



# 2018-19

# MARYLAND WOMEN'S BASKETBALL

## 2018-19 SCHEDULE

23-3, 12-3 B1G

AP: 8

COACHES: 9

RPI: 16

Fri. Nov. 9	COPPIN STATE	BTN Plus	W, 93-36
Sun. Nov. 11	DAYTON	BTN Plus	W, 82-71
Wed. Nov. 14	at George Washington	ESPN+	W, 69-30
Sun. Nov. 18	at #10 South Carolina	ESPN	W, 85-61

*Puerto Rico Clasico - San Juan, P.R.*

Fri. Nov. 23	vs. Morgan State	FloHoops.com	W, 68-44
Sat. Nov. 24	vs. #24 Georgia	FloHoops.com	W, 58-51

*ACC/Big Ten Challenge - College Park, Md.*

Thu. Nov. 29	GEORGIA TECH	BTN	W, 67-54
--------------	--------------	-----	----------

Sun. Dec. 2	UMBC	BTN Plus	W, 92-61
Sat. Dec. 8	JAMES MADISON	BTN Plus	W, 87-63
Mon. Dec. 10	LOYOLA	BTN Plus	W, 83-48
Thu. Dec. 20	at Delaware	--	W, 77-53
Fri. Dec. 28	at Penn State*	BTN Plus	W, 77-61
Mon. Dec. 31	RUTGERS*	BTN Plus	L, 73-65
Sat. Jan. 5	OHIO STATE*	BTN	W, 75-69
Tue. Jan. 8	at Nebraska*	BTN Plus	W, 81-63
Sat. Jan. 12	MICHIGAN*	BTN	W, 83-69
Thu. Jan. 17	at #17 Michigan State*	BTN	L, 77-60
Sun. Jan. 20	PENN STATE*	ESPN2	W, 79-67
Thu. Jan. 24	at Ohio State*	BTN	W, 70-57
Sun. Jan. 27	at Indiana*	BTN	W, 76-56
Thu. Jan. 31	WISCONSIN*	BTN Plus	W, 75-57
Mon. Feb. 4	at Illinois*	BTN	W, 80-66
Thu. Feb. 7	NORTHWESTERN*	BTN Plus	W, 72-57
Sun. Feb. 10	at #20 Rutgers*	BTN Plus	W, 62-48
Thu. Feb. 14	NEBRASKA*	BTN	W, 89-63
Sun. Feb. 17	at #14 Iowa*	ESPN2	L, 73-86
Thu. Feb. 21	MINNESOTA*	BTN Plus	7:00
Mon. Feb. 25	at Purdue*	BTN	6:30
Sat. March 2	ILLINOIS*	BTN Plus	2:00

March 6-10 Big Ten Tournament (Indianapolis, Ind.)

March 22-25 NCAA First and Second Rounds (TBA)

Mar.29-Apr.1 NCAA Regionals (TBA)

April 5-7 NCAA Final Four (Tampa, Fla.)

\*-B1G game • All times eastern

## MEDIA RELATIONS

<b>Assistant Director:</b>	Rose DiPaula (Maryland '09)
<b>Office</b>	301-314-7063
<b>Cell</b>	443-417-5266
<b>Email</b>	rdipauala@umd.edu
<b>Twitter</b>	@dipaularose
<b>Secondary Contact:</b>	Ben Kessler ('17)
<b>Office</b>	301-314-7068
<b>Cell</b>	908-770-3059
<b>Email</b>	bkessler1@umd.edu
<b>Twitter</b>	@bmk95
<b>Website</b>	www.umterps.com
<b>Facebook</b>	facebook.com/MarylandWBB
<b>Twitter</b>	@umdwbb
<b>Instagram</b>	@umdwbb
<b>Frese Twitter</b>	@BrendaFrese

## NOTES



## #8/9 MARYLAND VS. MINNESOTA

Thursday, February 21, 2019 • 7:00 p.m. ET

Game #27 • Home Game #14

XFINITY Center • College Park, Md.

BTN Plus



## STORYLINE

• No. 8/9 Maryland (23-3, 12-3 B1G) will host Minnesota (19-7, 8-7) Thursday at 7 p.m. The Terrapins are currently tied with Iowa atop the Big Ten standings.

• Maryland owns the series over Minnesota at 7-1. Last year, the Gophers won 93-74 in Minneapolis on Feb. 18. They hit 9 threes in the first half to help seal the win. Kaila Charles led Maryland with 16 points and 14 rebounds. Brenda Frese was the head coach at Minnesota for the 2001-02 season and coached Gopher head coach Lindsay Whalen. Frese led the Gophers to a record of 22-8 and an NCAA Tournament berth before being named AP National Coach of the Year.

• The Terps fell at No. 14 Iowa, 86-73, Sunday in Iowa City. The Terrapins went on a 9-0 run to start the fourth quarter and take a one-point lead, then cut it to a one-point game with 3:25 to play, but the Hawkeyes went 27-29 at the free throw line to seal the win. Stephanie Jones led Maryland with 21 points and eight boards, Taylor Mikesell added 14 points and Blair Watson scored 13.

• In the last two weeks, Kaila Charles was named to the Citizen Naismith Trophy Midseason Team, the Cheryl Miller Award Final 10, the Wade Watch List and the Wooden Award Late Season Top 20.

• Freshman Taylor Mikesell has made 75 three-pointers this year and needs to make just 17 to top the program season record of 91 made by Kristi Toliver in 2008-09. Fellow freshman Shakira Austin has 65 blocks this season and needs to make just 16 to top the program season record of 80 by Kris Kirchner in 1978-79.

• Maryland is 11th in the country and leads the Big Ten in rebounding margin (+9.7). Sophomore Channise Lewis leads the Big Ten in assist/turnover ratio (2.7) and assists (5.1). Freshman Taylor Mikesell leads the league and is in top 30 nationally with her three-point percentage of .424. Freshman Shakira Austin is third in the Big Ten and 10th in the country in total blocks (65). Junior Kaila Charles is No. 5 in the Big Ten in scoring (15.7), Mikesell is No. 13 (13.8) and Jones is 14th (13.1). *(more on page 7)*

• Head coach Brenda Frese is in her 17th season as the head coach of the Terrapins. She's led them to a record of 452-122 (.788). She owns a record of 509-152 (.770) over her 20-year coaching career. Frese has led the Terrapins to 14 NCAA Tournaments in her 16 post seasons, three Final Fours, six Elite Eights, eight Sweet Sixteens and nine conference titles.

• As a program, Maryland has earned a record of 995-425 (.701) and needs five wins to reach 1,000. Only nine Division I women's basketball programs have reached 1,000 wins.

## 2018-19 TERRAPINS

No.	Player	Pos	Ht	Yr	Hometown	PPG	RPG	Other
1	Shakira Austin	F	6-5	Fr.	Fredericksburg, Va.	8.6	9.9	Owns Maryland freshman blocks record (65)
3	Channise Lewis	G	5-8	So.	Miami, Fla.	3.8	5.0*	Named to Lieberman Award Watch List
5	Kaila Charles	G/F	6-1	Jr.	Glenn Dale, Md.	15.7	6.0	Named to Naismith, Wade, Wooden Lists
11	Taylor Mikesell	G	5-11	Fr.	Massillon, Ohio	13.8	3.5	Leads Big Ten in threes made with 75
21	Sarah Myers	G	6-0	Jr.	Cumming, Ga.	1.1	1.3	Career 80% from the FT line
22	Blair Watson	G	6-0	Jr.	Nutley, N.J.	8.6	3.9	11.2 pts, 5.3 rebs, .441 3FG% over last 5 games
24	Stephanie Jones	F	6-2	Jr.	Havre de Grace, Md.	13.1	6.1	Career FG% of .592 is No. 3 in program history
32	Sara Vujacic	G	5-11	Jr.	Maribor, Slovenia	3.4	1.3	Averaging 15.1 min, 4.6 points in last 8 games
34	Brianna Fraser	F	6-3	Sr.	Brooklyn, N.Y.	8.1	4.6	Averaging 9.7 pts over last 10 games
35	Olivia Owens	C	6-4	Fr.	Niskayuna, N.Y.	1.5	1.0	No. 33 overall player and No. 5 Post by ESPN

\*assists per game



# ► 2018-19 SEASON OUTLOOK

**COLLEGE PARK, Md.** - The 2018-19 Maryland women's basketball season will be highlighted by student-athletes ready to leave their mark on one of the nation's most dominant and consistent programs. With a roster filled with talent, hard workers and student-athletes ready for the opportunity, head coach Brenda Frese and her staff will have 10 Terrapins ready to make the most of their minutes on the court. This year's Terps bring more experience in big time games to the table.

"I really love what I've seen from this team so far," Frese said. "They have a chance to have a really special season. We can be a more complete team than we were last year, because we frankly had some deficiencies we couldn't hide. I'm certain we'll shoot the ball better. One key part of it will be getting a healthy Blair Watson back on the court."

This is a very motivated and competitive bunch. Their fitness level is high as we start the preseason. We owe a big thanks to Kyle Tarp and our Basketball Performance staff for that. They're going to be fun to coach and I think they're going to be fun to watch and support. We've added some phenomenal people and players to our Maryland family and our fans are really going to enjoy getting to know them. And to those fans, I'll add that you not only take the ride with us, but you give us the fuel."

"Last season was a great opportunity for growth for all of us," Frese said. "Kaila Charles became our leader and had to produce every game. That's a responsibility not every person embraces and she welcomed it. Blair Watson was becoming a terrific two-way player until she got injured. Channise Lewis got her baptism by fire as a freshman. I could go on about other players that had to produce for us to have a chance to win. None of that is easy. I think it was a valuable year in terms of us learning what it takes to bring it every

play, every possession, how to close out games, how to battle back from being down, all of those valuable lessons that build winners."

## New Faces

The Terrapins welcome four newcomers in freshman Shakira Austin, Taylor Mikesell and Olivia Owens and junior Sara Vujacic. Austin is a 6-5 forward that was ranked No. 3 in the country. Mikesell is a knock-down shooter that won the national three-point competition and Owens was ranked No. 33 in the class.

"With the newcomers on our roster, there's a lot to like," Frese said. "Shakira Austin gives us size and ability unlike any player we've probably had at Maryland in the frontcourt. She picks things up quickly and brings a lot of energy."

Taylor Mikesell is going to be a very good player for us. She comes with the reputation as a terrific shooter, but she's a lot more than that. She might be the most vocal freshman point guard I've ever coached. She already knows where players are supposed to be.

I can't wait for our fans to meet Olivia Owens. She is a really engaging, fun person. She's got a chance to grow into a very good player for us. She's learning every day and she's a bright young lady."

Vujacic is a shooting guard that played two seasons in community college in Tennessee and averaged 16.7 points per game.

"Sara Vujacic is one of the hardest workers you will see," Frese said. "She really appreciates everything around her. I think she really has a chance to impact the game for us. She can really shoot the ball and is a very fluid athlete."

## Point Guards

The Terrapins will look to Lewis and Myers to help distribute the basketball this season, but fans will also see Mikesell help run the floor as well. Last year, Lewis was the No. 2 freshman in the country in assists (4.7).

## 2018-19 MARYLAND WOMEN'S BASKETBALL ROSTER

No.	Player	Class.	Pos.	Ht.	Hometown/High School
1	Shakira Austin	F	Fr.	6-5	Fredericksburg, Va./Riverdale Baptist
3	Channise Lewis	G	So.	5-8	Miami, Fla./Miami Country Day
5	Kaila Charles	G/F	Jr.	6-1	Glenn Dale, Md./Riverdale Baptist
11	Taylor Mikesell	G	Fr.	5-11	Massillon, Ohio/Jackson HS
21	Sarah Myers	G	Jr.	6-0	Cumming, Ga./South Forsyth HS
22	Blair Watson	G	Jr.	6-0	Nutley, N.J./Nutley HS
24	Stephanie Jones	F	Jr.	6-2	Havre de Grace, Md./Aberdeen HS
32	Sara Vujacic	G	Jr.	5-11	Maribor, Slovenia/Walters State CC
34	Brianna Fraser	F	Sr.	6-3	Brooklyn, N.Y./South Shore HS
35	Olivia Owens	C	Fr.	6-4	Niskayuna, N.Y./Niskayuna HS

Brenda Frese	Head Coach - 17th Year (Arizona '93)...509-152 in 20 seasons overall
Shay Robinson	Assistant Coach - 5th Year (Central Florida '07)
Karen Blair	Assistant Coach - 1st Year (SMU '99)
Kaitlynn Fratz	Interim Assistant Coach - 1st Year (Cal U '15)

Libby Ellis	Director of Basketball Operations - 6th Year (Maryland '12)
Sean Ehlbeck	Director of Video and Scouting- 3rd Year (Maryland '15)
Joe Glowacki	Director of Recruiting Operations - 3rd Year (Maryland '16)
Tori Jankoska	Director of Recruiting Ops/Player Personnel - 1st Year (Michigan State '17)
Megan Rogers	Assistant A.D. - Sports Medicine - 7th Year (SUNY Cortland '03)
Keith Pough	Interim Assistant Director of Basketball Performance - 1st Year (Howard '13)
Rose DiPaula	Assistant Director of Media Relations - 9th Year (Maryland '09)
Kailey McInerney	Academic Counselor - 3rd Year (Michigan '11)
Jen Elkonoh	Program Manager - 15th Year (York College)
Jim Knight	Equipment Manager

## QUICK FACTS

<b>Location:</b> College Park, Md.
<b>Conference:</b> Big Ten
<b>Enrollment:</b> 40,521
<b>Founded:</b> 1856
<b>Colors:</b> Red, White, Black, Gold
<b>Nickname:</b> Terrapins, Terps
<b>Arena (Capacity):</b> XFINITY Center (17,950)
<b>President:</b> Dr. Wallace Loh (Grinnell College '65)
<b>Athletics Director:</b> Damon Evans (Georgia '92)
<b>2017-18 Overall Record:</b> 26-8
<b>2017-18 Conference Record:</b> 12-4 (2nd)

## BASKETBALL HISTORY

<b>First Year of Basketball:</b> 1971-72 (48th season)
<b>Overall Record:</b> 995-425 (.701)
<b>Big Ten Record:</b> 73-10 (.880)
<b>NCAA Tournament Appearances/Last:</b> 26/2018
<b>National Championships:</b> 1 (2006)
<b>Final Fours:</b> 5 NCAA - 1982, 1989, 2006, 2014, 2015; 1 AIAW - 1978
<b>Elite Eights:</b> 10 NCAA - 1982, 1988, 1989, 1992, 2006, 2008, 2009, 2012, 2014, 2015; 4 AIAW - 1978, 1979, 1980, 1981
<b>Sweet Sixteens:</b> 13 NCAA - 1982, 1983, 1988, 1989, 1992, 2006, 2008, 2009, 2012, 2013, 2014, 2015, 2017; 4 AIAW - 1978, 1979, 1980, 1981
<b>Conference Tourney Championships:</b> 13 (1978, 1979, 1981, 1982, 1983, 1986, 1988, 1989, 2009, 2012, 2015, 2016, 2017)
<b>Conference Reg. Season Championships:</b> 6 (1979, 1989, 2009, 2015, 2016, 2017)
<i>Played in the ACC from 1978-2014; Big Ten from 2015-pres.</i>

## PRONUNCIATION GUIDE

1 SHAKIRA Austin	sha-KEER-ah
3 CHANNISE Lewis	sha-NEESE
5 KAILA Charles	KY-lah
11 Taylor MIKESELL	mike-SELL
32 SARA VUJACIC	SAIR-ah VOO-ya-chich
34 BRIANNA FRASER	bri-ANNE-ah Frazier
Brenda Frese	FREEZE



"We have some really smart players that can fill the point guard spot," Frese said. "Last year it was a big unknown entering the season. Over time, we saw Channise Lewis can steady the ship. She understands who to get the ball to in situations. Sarah Myers, I can't say enough great things about her as a team player. She does whatever we need her to do."

Taylor Mikesell will add a new dimension to the position. Defenses will have to honor her ability to shoot the ball. She can get points in a variety of ways and she can help her teammates score as well."

## Wings

Maryland has the most depth at the wing position with multiple players with a variety of strengths to contribute. Their wings can rebound, shoot and drive with the best in the country. The wing position will start with Charles, Watson, Vujacic and Mikesell.

Watson was averaging 13.9 points per game and was leading the Big Ten in three-point percentage and was the most improved scorer in the league before suffering an ACL tear Jan. 10 in practice. She has been hard at work in rehab and recently, on the court.

"On the wing, we'll have good options and versatile players," Frese said. "It will be great to see Blair Watson back on the court. We're going to be smart with her and not rush it, because experience shows that each player has their own timeline for when they get back to 100 percent physically and mentally."

Charles was forced to play more in the frontcourt last season, but with more depth this year, she will be able to play more on the wing as well. She averaged 17.9 points per game and shot over 50 percent from the field.

"Kaila Charles will show off her versatility again this season," Frese said. "She will play all over the court. I had a highly respected WNBA coach tell me that her versatility might be her greatest value."

Sara Vujacic is going to help a lot. She will be a threat from three and she can drive and pull-up. Sarah Myers and Taylor Mikesell can both also slide to the wing. I like the idea of having two or three shooters on the perimeter together."

## Front Court

The Terps will look to continue to be a dominant inside team after leading the league and being among the best in the NCAA in rebounding. Fraser, Jones and Charles led the way in the paint last year and all are ready to do even more.

Fraser scored in double figures in 20 games last year and has shown even more of her athleticism.

"Brianna Fraser has shown us all what she's capable of doing on the court and she has brought it this preseason. She is playing like a senior," Frese said. "She has a lot of ability and can make some highlight type plays."

Stephanie Jones led the Terrapins in field goal percentage at 58.8 percent with 10.8 points and 6.5 boards per game.

"Stephanie Jones always seems to be in the right spots at the right time," Frese said. "Like her big sister, she's very easy for a coach to trust, because she knows what she is supposed to do."

Newcomers Austin and Owens will make an impact on the Terps' post game.

"Shakira Austin is the big addition to this group," Frese said. "She has what it takes to impact most phases of the game. Olivia Owens has a chance to be a true low post player, which would make her unique."

## Staff

The Terrapins will welcome new faces and new energy to the sidelines in 2018-19. Assistant coach Shay Robinson will enter his fifth season in College Park, while Frese hired Karen Blair as an assistant and Kaitlynn Fratz as an interim assistant. Blair brings over 19 years of experience with time at VCU and SMU. Former assistant Terry Nooner accepted a job with the Cleveland Cavaliers in August and Frese promoted staff member Kaitlynn Fratz to the interim role.

"We have some new faces on our staff and I really, really like what they bring to our program," Frese said. "Karen Blair is very sharp and will be a terrific

voice on our team. She is a basketball junkie and has a lot of ideas. I like ideas, because I want to be challenged and I want our staff to feel empowered."

We were happy for Terry Nooner when he got the call from the Cleveland Cavaliers to rejoin his childhood friend Tyrone Lue. When he told me about the opportunity, I told him I totally understood. It's an amazing dream come true for him.

Filling Terry's spot on staff, I didn't want to make a rushed hire. Experience has taught me that the right fit is worth the wait. That being said, we have a young star in Kaitlynn Fratz sliding into the role. She has terrific energy, loves people, works hard and she loves Maryland."

Frese promoted Director of Video Sean Ehlbeck to also oversee the Terps' scouting.

"Danielle Hemerka left to go to Physical Therapy School and now that assignment goes to Sean Ehlbeck," Frese said. "Sean started out on the ground floor with us as one of our male practice players when he was a student here."

Former Terrapin Anjale Barrett was hired as an assistant at LIU Brooklyn.

"Finally, we were thrilled for Anjale Barrett when she got hired as an assistant coach," Frese said. "That created a vacancy we filled with Tori Jankoska. After coaching against her, I'm glad to have her on our side. Our fans should remember her as a star player at Michigan State. We got to know her during our time at the World University Games in Taiwan. I was really impressed with her and knew I would love to have her energy around our team."

Jankoska earned All-Big Ten honors in all four years and First Team honors in 2017. She became the Michigan State career scoring leader and the first Spartan women's basketball player to eclipse the 2,000-point mark. Jankoska also became Michigan State's all-time leader in three-pointers made with 320 and free throws made with 478. She was also second in career assists with 489.

She was drafted ninth overall by the Chicago Sky in 2017 and played professionally in Poland last season.



## SeriesINFO

### The Series

- Thursday's matchup is the ninth all-time between Maryland and Minnesota, with the Terps owning the series at 7-1.
- Last year, the Gophers won 93-74 in Minneapolis on Feb. 18. They hit 9 threes in the first half to help seal the win. Kaila Charles led Maryland with 16 points and 14 rebounds.
- Brenda Frese was the head coach at Minnesota for the 2001-02 season and coached Gopher head coach Lindsay Whalen. She led the Gophers to a record of 22-8 and an NCAA Tournament berth before being named AP National Coach of the Year.

### Last 5 vs. Minnesota

Maryland leads, 7-1

2/18/18	A	L	74-93
3/3/17	N	W	92-80
2/26/17	H	W	93-60
1/1/17	A	W	83-72
2/28/16	H	W	110-77

### Series Quick Facts...

Overall:	Maryland leads, 7-1
Frese vs. MINN (at MD):	7-1 (8-1)
First Meeting:	MD 86, MINN 74 (12/22/80)
Last Meeting:	MINN 93, MD 74 (2/18/18)
Series Record in College Park:	4-0
XFINITY Center:	3-0
Series Record at MINN:	2-1
Series Record at Williams Arena:	2-1
Series Record at Neutral Sites:	1-0
Current Series Streak:	Minnesota 1-0
Longest Maryland wins streak:	7
Longest MINN win streak:	1
Most Maryland points:	110 (2/28/16)
Most MINN points:	93 (2/18/18)
Fewest Maryland points:	66 (12/3/09)
Fewest MINN points:	45 (12/3/09)
In overtime:	-

### Stats Comparison

Maryland		Minnesota
76.1	Scoring Offense	69.5
59.3	Scoring Defense	58.8
+16.8	Scoring Margin	+10.7
.468	Field Goal %	.419
.361	FG% Defense	.386
.372	3-point FG%	.326
.317	3-point FG% Defense	.312
.702	Free Throw %	.685
43.1	Rebound Avg.	41.8
33.4	Rebounds Against Avg.	33.5
+9.7	Rebound Margin	+8.3
17.0	Assists/Game	13.8
15.3	Turnovers/Game	15.7
15.0	Turnovers Forced/Game	16.6
-0.2	Turnover Margin	+0.9
5.0	Blocked Shots/Game	3.4
7.4	Steals/Game	7.7

### Storylines

- No. 8/9 Maryland (23-3, 12-3 B1G) will host Minnesota (19-7, 8-7) Thursday at 7 p.m. The Terrapins are currently tied with Iowa atop the Big Ten standings.
- Maryland owns the series over Minnesota at 7-1. Last year, the Gophers won 93-74 in Minneapolis on Feb. 18. They hit 9 threes in the first half to help seal the win. Kaila Charles led Maryland with 16 points and 14 rebounds. Brenda Frese was the head coach at Minnesota for the 2001-02 season and coached Gopher head coach Lindsay Whalen. Frese led the Gophers to a record of 22-8 and an NCAA Tournament berth before being named AP National Coach of the Year.
- The Terps fell at No. 14 Iowa, 86-73, Sunday in Iowa City. The Terrapins went on a 9-0 run to start the fourth quarter and take a one-point lead, then cut it to a one-point game with 3:25 to play, but the Hawkeyes went 27-29 at the free throw line to seal the win. Stephanie Jones led Maryland with 21 points and eight boards, Taylor Mikesell added 14 points and Blair Watson scored 13.
- In the last two weeks, Kaila Charles was named to the Citizen Naismith Trophy Midseason Team, the Cheryl Miller Award Final 10, the Wade Watch List and the Wooden Award Late Season Top 20.
- Freshman Taylor Mikesell has made 75 three-pointers this year and needs to make just 17 to top the program season record of 91 made by Kristi Toliver in 2008-09. Fellow freshman Shakira Austin has 65 blocks this season and needs to make just 16 to top the program season record of 80 by Kris Kirchner in 1978-79.
- Maryland is 11th in the country and leads the Big Ten in rebounding margin (+9.7). Sophomore Channise Lewis leads the Big Ten in assist/turnover ratio (2.7) and assists (5.1). Freshman Taylor Mikesell leads the league and is in top 30 nationally with her three-point percentage of .424. Freshman Shakira Austin is third in the Big Ten and 10th in the country in total blocks (65). Junior Kaila Charles is No. 5 in the Big Ten in scoring (15.7), Mikesell is No. 13 (13.8) and Jones is 14th (13.1). *(more on page 7)*
- With their win at Illinois on Feb. 4, the Terps reached the 20-win mark for the 15th consecutive season under Brenda Frese and 25th time in school history.
- Maryland is ranked No. 8 in the AP poll and No. 9 in the USA Today Division I Top 25 Coaches Poll.
- Charles was named to the Wooden Award Midseason Top 25 Watch List Jan. 9, then the Late Season Watch Top 20 Feb. 4. She was also named to the Wade Award Watch List Feb. 5. Charles was also on the Citizen Naismith Trophy Midseason Team on Feb. 11.
- Freshman Shakira Austin is one of 15 players named to the Naismith Defensive Player of the Year Watch List in January. She is the only freshman on the list for the national honor.
- Maryland announced an upcoming two-game series with Connecticut on Feb. 8. The Terps will travel to Connecticut in 2020-21 and the Huskies will make a return trip to College Park in 2021-2022.
- Frese signed the No. 4 freshman class in the country in 2018. The Terrapins welcomed 6-5 forward Shakira Austin (Fredericksburg, Va.), 5-9 guard Taylor Mikesell (Massillon, Ohio) and 6-4 post Olivia Owens (Niskayuna, N.Y.) this summer. Austin is ranked No. 3 overall, per ESPN, Mikesell is No. 32 and Owens is No. 33.
- Maryland also welcomes guard Sara Vujacic, a native of Maribor, Slovenia that played the last two seasons at community college in Tennessee. Vujacic was Freshman of the Year at Motlow State,

then averaged 16.7 points per game, while shooting over 45 percent from outside the arc in 33 games at Walters State in 2017-18.

- The Terps have earned a record of 84-11 (.884) in Big Ten play, including their 11-1 record in the Big Ten Tournament. They are 96-15 (.865) against Big Ten opponents in the 17 years under Brenda Frese. Since joining the league in 2014, Maryland is 37-4 (.902) against Big Ten teams at home in XFINITY Center.
- Brenda Frese signed a multi-year extension in November 2015 which will keep her at Maryland through at least 2025. She's brought the program its first national championship, three Final Fours, six Elite Eights and 14 NCAA Tournament appearances in her 16 postseasons. Frese has also brought in 13 top 15 recruiting classes and brought home nine conference titles.
- Two returning Terrapins were named All-Big Ten Academic honorees last year - Kaila Charles and Sarah Myers.
- Maryland ended the 2017-18 season ranked No. 16 in the Associated Press poll and No. 18 in the USA Today Coaches poll.

### Milestones, Streaks, Etc.

- Head coach Brenda Frese earned her 500th career with an 81-63 victory at Nebraska on Jan. 8, 2019. She owns a record of 509-152 (.770) over her 20-year coaching career.
- As a program, Maryland has earned a record of 995-425 (.701) and needs five wins to reach 1000.
- With two blocks at Ohio State on Jan. 24, Shakira Austin topped Marissa Coleman's freshman season record of 52 blocks in 2006. Austin has 65 career blocks through 26 games.
- Kaila Charles has started in every game of her career.
- Charles has scored in double figures in 52 of 62 games over the last two seasons.
- With 17 points and 10 rebounds vs. No. 10 South Carolina, Charles became the 33rd Terp to reach 1,000 career points and grabbed 500 rebounds.
- Taylor Mikesell has hit a three in all 26 games of her career and two or more threes in 22 games.
- Mikesell broke the Maryland freshman three-pointers record with 72 made this season in her 25th game. She now has made 75 threes this year. The Maryland record for threes made in season is 91, set by Kristi Toliver in 2008-09.

### Charles in Charge

- Kaila Charles led the Terrapins in scoring (17.9), rebounding (8.1), blocks (1.1) and was third in steals (1.6) last year. She increased her scoring over 8.2 points per game from her freshman season. Her 17.9 points per game were the most ever scored by a Terrapin sophomore.
- Last year, Charles was voted to the All-Big Ten First Team by both the league's head coaches and media panel.
- Charles has started in all 95 games of her career.
- Her three best career performances were against South Carolina (31 points), UConn (29 points) and Ohio State (32 points).
- She averaged 20.0 points, 8.3 rebounds and 3.3 assists in the Terps' three games in the Big Ten Tournament last year. She was voted to the All-Big Ten Tournament Team.
- Charles earned four Big Ten weekly honors (Dec.



4, Jan. 29, Feb. 5, Feb. 26) last year. She was named USBWA National Player of the Week on Jan. 30. In 2016-17, she was named to the All-Big Ten Freshman Team and was Big Ten Freshman of the Week on Jan. 23, 2017.

## Pound It Inside

- The Terps have beaten their opponents in the paint, 954-643 (36.7 to 24.7). Over 48 percent from the Terrapins' scoring this year has come in the paint.
- The Terrapins beat their opponents in the paint, 1192-884 (35.1-26.0) last season.
- In 2016-17, the Terps beat their opponents in the paint, 1,647-944 (47.1-26.9).

## Total Team Effort

- Maryland has had at least four players in double figures in 14 of 26 games this year.
- Six Terrapins are averaging 8.0 points or more - Charles, Mikesell, Jones, Austin, Watson and Fraser.
- The Terps had at least four players in double figures in 23 of 34 games last year.
- Last season, seven Terps averaged over 9.0 points per game.
- Last year, Maryland's bench has outscored its opponents' bench 798-577 (23.5-17.0).

## Glass Cleaners

- The Terps led their conference in rebounding margin the last six years straight - since the 2009-10 season. In 2017-18, they finished No. 2 in the Big Ten behind Michigan, who was +8.5.
- The Terrapins are currently +9.7 on the glass, which is 11th in the country and leads the Big Ten. They have won the rebounding battle in 20 of 26 games this year.
- The Terrapins were +7.7 on the glass last year. They won the battle on the glass in 23 of 34 games and tied three times.
- In 2016-17, the Terps outrebounded opponents 1,556-1,068 (44.5-30.5), for a rebounding margin of +13.9, which was second in the country.
- In 2015-16, the Terrapins led in the country with their rebounding margin of +15.5. This led all teams - men's and women's.

## Terps in the Polls

Maryland is one of the most consistent winning programs in the country. The Terrapins have been ranked in 170 straight Associated Press polls, dating back to the preseason poll of the 2010-11 season. That mark is behind just Notre Dame (228 weeks), Baylor (294 weeks) and Connecticut (485 weeks).

- Overall, the Terps have been ranked in 491 AP polls.
- Maryland has been ranked for 223 weeks in the last 15 seasons, with 180 of those weeks in the AP top 10 and 88 in the AP top 5.
- Brenda Frese has had a team ranked in 267 weeks in her career.

## Terps vs. Ranked Teams Under Frese

Since Brenda Frese took over in 2002-03, Maryland has 71 wins over Associated Press top 25 teams, including 11 in the 2014-15 season, which set a new school record.

- Most recently, the Terrapins won 85-61 at No. 10 South Carolina on Nov. 18, beat No. 24 Georgia, 58-51, on Nov. 24 and won at No. 20 Rutgers, 62-48 on Feb. 10.
- In 2014-15, the Terps won at No. 12 Nebraska, 75-47, on Jan. 3, at No. 23 Minnesota, 77-73, on Jan. 11, at No. 22 Rutgers, 71-59, on Jan. 15, vs. No. 20 Iowa, 93-88, on Feb. 1, vs. No. 19 Nebraska, 59-47, on Feb. 8, at No. 25 Northwestern, 69-48, on March 1, over Northwestern again, 74-63, on March 7, against No. 13 Princeton in the NCAA Second Round and over No. 16 Duke, 65-55, in the NCAA Sweet Sixteen. Most recently, Maryland beat No. 6 Tennessee, 58-48, in the Elite Eight on March 30.
- The Terps won 10 games over ranked teams in the 2005-06 season, including six over top 10 opponents and four over top five teams.
- The Terrapins are 68-56 against ranked teams over the last 15 years, all under Brenda Frese. Twenty of those wins are on the road.
- Under Frese, Maryland has 23 wins over AP top 10 teams, most recently a 85-61 win at No. 10 South Carolina.
- Maryland has five wins over No. 1 teams in its history, including two in Frese's time. The Terrapins beat No. 1 North Carolina twice in the 2005-06 season.

## Associated Press Top 25 - (Feb. 18)

Rk	Team	Rec	Pts
1.	Baylor (26)	23-1	698
2.	Oregon (2)	24-1	672
3.	Connecticut	23-2	638
4.	Louisville	23-2	610
5.	Notre Dame	23-3	596
6.	Mississippi State	23-2	555
7.	Stanford	21-4	475
8.	<b>MARYLAND*</b>	<b>23-3</b>	<b>458</b>
9.	NC State	22-2	455
10.	Iowa*	21-5	439
11.	Marquette	22-4	437
12.	Oregon State	20-5	413
13.	South Carolina	19-6	398
14.	Miami (FL)	22-5	350
15.	Gonzaga	23-3	275
16.	Kentucky	21-5	261
17.	Arizona State	18-6	247
18.	Syracuse	19-6	232
19.	Texas	20-6	225
20.	Iowa State	19-6	155
21.	Texas A&M	19-6	117
22.	Florida State	21-5	106
23.	South Dakota	23-3	90
24.	Drake	19-5	40
25.	Rice	22-3	30

Others receiving votes: Missouri 29, Rutgers\* 29, West Virginia 19, Minnesota\* 17, UCLA 9, Michigan State\* 7, Boise State 5, Clemson 4, BYU 4, Kansas State 4, South Dakota State 4, DePaul 1, Florida Gulf Coast 1, Central Michigan

Teams in italics are 2018-19 Maryland opponents

## USA Today Coaches Top 25 - (Feb. 19)

Rk	Team	Rec	Pts
1.	Baylor (32)	23-1	800
2.	Connecticut	23-2	750
3.	Oregon	24-2	714
4.	Notre Dame	24-3	697
4.	Louisville	23-2	697
6.	Mississippi State	23-2	637
7.	Stanford	21-4	568
8.	Oregon State	21-5	561
9.	<b>MARYLAND*</b>	<b>23-3</b>	<b>526</b>
10.	Iowa*	21-5	513
11.	Marquette	22-4	456
12.	NC State	22-3	448
13.	South Carolina	19-6	403
14.	Miami (FL)	22-5	392
15.	Arizona State	18-6	337
16.	Gonzaga	23-3	318
17.	Kentucky	21-5	307
18.	Syracuse	19-6	272
19.	Texas	20-6	225
20.	Florida State	21-5	170
21.	Iowa State	19-6	138
22.	Texas A&M	19-6	136
23.	South Dakota	24-4	120
24.	Drake	19-5	58
25.	Missouri	19-8	54

Others receiving votes: DePaul 35, Rutgers\* 24, Rice 15, Michigan State\* 17, New Mexico 5, Utah 3, Boise State 2, West Virginia 2, UCF 2, UCLA 1, James Madison 1, BYU 1

Teams in italics are 2018-19 Maryland opponents

## BIG TEN STANDINGS (2/20)

	Team	Conference	Overall	Streak
1.	<b>MARYLAND</b>	<b>12-3 (.800)</b>	<b>23-3 (.885)</b>	<b>L1</b>
	Iowa	12-3 (.800)	21-5 (.808)	W5
3.	Rutgers	10-4 (.714)	18-7 (.720)	W1
4.	Michigan	9-6 (.600)	18-9 (.667)	W6
5.	Minnesota	8-7 (.533)	19-7 (.731)	W6
	Purdue	8-7 (.533)	17-11 (.607)	W1
	Northwestern	8-7 (.533)	15-11 (.577)	L1
	Ohio State	8-7 (.533)	12-12 (.500)	W3
9.	Michigan State	7-7 (.500)	17-8 (.680)	L2
10.	Nebraska	7-8 (.467)	12-14 (.462)	W1
11.	Indiana	6-9 (.400)	17-10 (.630)	L4
12.	Wisconsin	3-11 (.214)	12-14 (.462)	L1
	Penn State	3-11 (.214)	10-15 (.400)	L5
14.	Illinois	2-13 (.133)	10-16 (.385)	L2

## 2018-19 Rankings Watch – Terps & Opponents In The Polls

### Maryland – AP High/Low: 4/11

#### Associated Press

SCHOOL	ps	N12	N19	N26	D3	D10	D17	D24	D31	J7	J14	J21	J28	F4	F11	F18
Georgia	14	14	RV	RV	RV	RV	RV	--	--	--	RV	--	--	--	--	--
Georgia Tech	--	--	RV	--	--	--	--	--	--	--	--	--	--	--	--	--
Indiana	--	--	--	--	RV	RV	RV	RV	RV	25	25	RV	--	--	--	--
Iowa	13	13	12	14	16	16	16	16	19	17	22	17	13	16	14	10
<b>MARYLAND</b>	<b>9</b>	<b>9</b>	<b>7</b>	<b>7</b>	<b>6</b>	<b>5</b>	<b>4</b>	<b>4</b>	<b>4</b>	<b>9</b>	<b>9</b>	<b>11</b>	<b>11</b>	<b>10</b>	<b>7</b>	<b>8</b>
Michigan	RV	RV	RV	RV	--	--	--	--	--	--	--	--	--	--	--	--
Michigan State	--	--	--	--	RV	23	22	21	15	17	17	23	22	23	24	RV
Minnesota	RV	25	23	20	14	13	13	12	12	18	23	RV	RV	RV	RV	RV
Nebraska	RV	--	--	--	--	--	--	--	--	--	--	--	--	--	--	--
Northwestern	--	--	--	RV	RV	--	--	--	--	--	--	--	--	--	--	--
Purdue	--	--	--	--	RV	--	--	--	--	--	RV	--	--	--	--	--
Rutgers	--	--	--	--	--	--	--	--	--	RV	20	14	17	20	23	--
South Carolina	10	10	13	18	22	25	25	25	23	21	15	19	16	12	11	13

### Maryland – USA Today Coaches High/Low: 4/10

#### USA Today Coaches

SCHOOL	ps	N20	N27	D4	D11	D18	D24	D31	J8	J15	J22	J29	F5	F12	F19
Georgia	13	24	RV	--	--	--	--	--	--	--	--	--	--	--	--
Illinois	RV	--	--	--	--	--	--	--	--	--	--	--	--	--	--
Indiana	--	--	--	RV	RV	RV	RV	RV	RV	RV	--	--	--	--	--
Iowa	17	14	15	16	15	15	16	20	17	18	15	12	16	13	10
James Madison	--	--	--	--	--	--	--	--	--	--	--	--	--	--	RV
<b>MARYLAND</b>	<b>10</b>	<b>10</b>	<b>8</b>	<b>7</b>	<b>6</b>	<b>5</b>	<b>4</b>	<b>4</b>	<b>9</b>	<b>9</b>	<b>10</b>	<b>10</b>	<b>8</b>	<b>8</b>	<b>9</b>
Michigan	RV	RV	RV	RV	RV	RV	RV	--	RV	--	--	--	--	--	--
Michigan State	RV	RV	--	RV	22	22	22	17	24	22	21	22	21	22	RV
Minnesota	RV	RV	RV	17	16	16	15	13	20	25	RV	--	--	--	--
Northwestern	--	--	RV	--	--	--	--	--	--	--	--	--	--	--	--
Ohio State	RV	--	--	--	--	--	--	--	--	--	--	--	--	--	--
Purdue	--	--	--	--	--	--	--	--	RV	RV	--	--	--	--	--
Rutgers	--	--	--	--	--	--	--	--	RV	23	18	19	24	24	RV
South Carolina	11	12	19	24	RV	RV	RV	RV	25	20	20	18	13	14	13



## 2018-19 RECORD WHEN...

Overall.....	23-3
In B1G Games.....	12-3
vs. Ranked Opponents.....	3-2
At Home.....	12-1
Away.....	9-2
Neutral Sites.....	2-0
Leading at the Half.....	21-0
Trailing at the Half.....	1-2
Tied at the Half.....	1-1
In Overtime.....	
Games decided by 10 or more points.....	21-2
Games decided by 6-10 points.....	2-1
Games decided by 5 points or less.....	
Score 80 or more points.....	10-0
Score 70-79 points.....	8-1
Score 60-69 points.....	4-2
Score 50-59 points.....	1-0
Less than 50 points.....	
Allow more than 80 points.....	0-1
Allow 70-79 points.....	1-2
Allow 60-69 points.....	10-0
Allow 50-59 points.....	7-0
Allow less than 50 points.....	5-0
Posting Higher FG%.....	22-1
Opp. Posts Higher FG%.....	1-2
Shoot 50% or above from the field.....	9-0
Shoot 46-49% from the field.....	6-0
Shoot 41-45% from the field.....	4-3
Shoot 36-40% from the field.....	4-0
Shoot 31-35% from the field.....	
Shoot 30% or lower.....	
Allow 50% shooting or above.....	
Allow 46-49% shooting from the field.....	1-2
Allow 41-45% shooting from the field.....	
Allow 36-40% shooting from the field.....	11-1
Allow 31-35% shooting from the field.....	6-0
Allow 30% shooting or lower.....	5-0
FT% better than opponent.....	16-0
FT% lower than opponent.....	6-3
FT% equal to opponent.....	1-0
FT% better than 90%.....	1-0
FT% 81-90%.....	3-0
FT% 71-80%.....	7-1
FT% 61-70%.....	8-1
FT% 60% or lower.....	4-1
Opponent FT% above 90%.....	1-2
Opponent FT% 81-90%.....	1-0
Opponent FT% 71-80%.....	4-1
Opponent FT% 61-70%.....	6-0
Opponent FT% 60% or lower.....	11-0
Make 8 or more three pointers.....	5-0
Between 4-7 three pointers.....	15-2
Less than 4 three pointers.....	3-1
Opponent makes 8 or more three pointers.....	4-1
Between 4-7 three pointers.....	12-1
Less than 4 three pointers.....	7-1
Outrebounding Opponent.....	20-0
Outrebounded by Opponent.....	3-3
Rebounds are Equal.....	
Less turnovers than Opponent.....	11-0
More turnovers than Opponent.....	11-2
Turnovers are Equal.....	1-1
One player in double figures.....	1-0
Two players in double figures.....	2-1
Three players in double figures.....	7-1
Four players in double figures.....	6-1
Five or more players in double figures.....	7-0
Leading with 10:00 minutes left.....	21-0
Trailing with 10:00 minutes left.....	2-2
Tied with 10:00 minutes left.....	0-1
Leading with 5:00 minutes left.....	23-0
Trailing with 5:00 minutes left.....	0-3
Tied with 5:00 minutes left.....	
Leading with 1:00 minute left.....	23-0
Trailing with 1:00 minute left.....	0-3
Tied with 1:00 minute left.....	
On Monday.....	2-1
On Tuesday.....	1-0
On Wednesday.....	1-0
On Thursday.....	6-1
On Friday.....	3-0
On Saturday.....	4-0
On Sunday.....	5-1
In November.....	7-0
In December.....	5-1
In January.....	7-1
In February.....	4-1
In March.....	
In April.....	

## Maryland in the B1G

- The Terps are 126-41 (.755) all-time against their Big Ten opponents.
- Since joining the Big Ten in 2014-15, the Terrapins are 84-11 (.884) vs. their conference opponents, including their 11-1 record in the Big Ten Tournament.
- In the 17 years under Frese, the Terps are 96-15 (.865) against their Big Ten opponents.
- Frese is 108-20 (.844) all-time vs. Big Ten opponents, which includes her time at Minnesota and at Ball State.
- Since joining the league in 2014, Maryland is 37-4 (.902) against Big Ten teams at home in XFINITY Center.
- With their 70-57 win at Ohio State's Value City Arena on Jan. 24, the Terrapins have won in every Big Ten arena since joining the league in the 2014-15 season.
- Since their first year in the Big Ten, the Terps are 69-0 when holding their league opponents to 70 points or less. The Terrapins are also 74-5 when they score 70 points or more.
- In her one season at Minnesota, Frese led the Gophers to a record of 22-8 overall, 11-5 in Big Ten play and an NCAA Tournament berth. She was named AP National Coach of the Year in April 2002.

## Home Sweet Home

Maryland has been a dominant home team, especially over the last decade.

- The Terps are 539-134 (.801) all time in College Park, dating back to the inaugural 1971-72 season.
- Maryland is 246-39 (.863) at home under Brenda Frese, whose first season in College Park was the inaugural season of XFINITY Center. That is among the top 10 toughest places to play in the country.
- The Terrapins are 144-9 (.941) all-time in non-conference games in XFINITY Center.
- Prior to Jan. 2, 2016, Maryland had won 28 straight home games since a 94-46 win over Pittsburgh on Feb. 6, 2014.
- The Terps won 48 straight home games starting Nov. 9, 2007 with a 76-52 season-opening win over Princeton. The streak ended on Jan. 21, 2010 with an 80-77 loss to Miami.

## Overtime is Our Time

The phrase, "Overtime is our time!" became one of the catch phrases from the Terps' 2006 NCAA title run. That 2005-06 team went 6-0 in overtime games and won the national title in extra time vs. Duke.

- The Terrapins currently have the longest active streak in the country without an overtime game at 205 straight games. Their last overtime game was a 92-81 win over Wake Forest in the ACC Tournament Quarterfinals on March 8, 2013.
- Maryland is 15-2 (.882) in overtime games in head coach Brenda Frese's 17 years.
- In the 2007-08 season, Frese was not on the sidelines for two of the Terps' overtime games. She missed a 97-86 double overtime loss at North Carolina on Jan. 26, 2008 and a 74-71 win at Virginia Tech on Feb. 4, 2008, due to her pregnancy with her sons.
- The Terps' only overtime loss with Frese on the sidelines was a 95-91 loss at Florida State on Jan. 16, 2005.

## Frese Signs No. 3 Class

Brenda Frese signed the No. 3 recruiting class in

the country this week, making it 13 top 10 recruiting classes in her 17 years in College Park.

- The Terrapins welcome guard Ashley Owusu (Woodbridge, Va.) is the highest-ranked player of the four signees, coming in as the No. 5 overall player, as ranked by ESPNW and Blue Star. Guard Diamond Miller (Somerset, N.J.) is ranked No. 14 by Blue Star and No. 18 by ESPNW, guard Zoe Young (Des Moines, Iowa) is No. 22 by Blue Star and No. 30 by ESPNW and forward Faith Masonius (Manasquan, N.J. is No. 25 by Blue Star and No. 49 by ESPNW.
- In the last four years, Frese signed the No. 1 class in 2016, the No. 4 class in 2018 and the No. 1 class again in 2019.

## Terps In the Pros

- Seventeen Terrapins have been drafted since the start of the WNBA in 1997, including 13 under Brenda Frese.
- Eight of Frese's players have gone on to be drafted in the top 10, including: Crystal Langhorne (2008, 6th overall), Laura Harper (2008, 10th overall), Marissa Coleman (2009, 2nd overall), Kristi Toliver (2009, 3rd overall), Tianna Hawkins (2013, 6th overall), Alyssa Thomas (2014, 4th overall), Shatori Walker-Kimbrough (2017, 6th overall) and Brionna Jones (2017, 8th overall).
- Two former Terrapins have won WNBA Championships - Crystal Langhorne (Storm, 2018) and Kristi Toliver (Sparks, 2016). Four former Terps played in the 2018 WNBA Finals - Shatori Walker-Kimbrough, Kristi Toliver, Tianna Hawkins and Crystal Langhorne. Four alums in the Finals was more than any other school.
- Five former Terps have been named WNBA All-Stars - Vicky Bullett (1999), Crystal Langhorne (2011, 2013), Kristi Toliver (2013), Marissa Coleman (2015) and Alyssa Thomas (2017).
- Shatori Walker-Kimbrough made the WNBA All-Rookie Team in 2017. Thomas made the squad in 2014.

## Next Level

Over the last few years, seven members of Frese's team have made the jump to become head coaches or work in the NBA.

- Kristi Toliver was named to the Wizards' staff as an assistant coach/player development staff member in October.
- After three years in College Park, assistant coach Terry Nooner was hired by the Cleveland Cavaliers as a player development/assistant coach this past August.
- Five-year assistant coach David Adkins came to Maryland after becoming a highly-respected development coach at the high school level. In 2014, he was hired by the Washington Wizards as their assistant coach for player development.
- Former practice player and intern Ryan Richman was hired as the Wizards' assistant coach prior to this season.
- Former practice player and intern Winston Gandy spent three seasons as the Coordinator of Player Development for the Wizards before taking an assistant coaching job with the women's program at Rice.
- In April 2015, associate head coach Tina Langley accepted the head coaching position at Rice. In the summer of 2017, she hired former Maryland practice player and coordinator of recruiting operations Winston Gandy as an assistant coach.

## Terps in the Classroom



## in the B1G/NCAA...

### TEAM STATISTICS (2/20)

Category	Statistic	B1G Rank	NCAA Rank
Scoring Offense	76.1	3	32
Scoring Defense	59.3	3	65
Scoring Margin	+16.8	1	13
Free Throw Pct.	.702	8	144
Field Goal Pct.	.468	2	15
Field Goal Pct. Defense	.361	2	31
3-Point Field Goal Pct.	.372	2	22
3-Point FG Pct. Defense	.317	9	207
3-Point Field Goals	5.9	4	170
Rebounds	43.1	1	18
Rebounding Margin	+9.7	1	11
Offensive Rebounds	13.5	4	
Defensive Rebounds	29.6	1	11
Blocked Shots	5.0	4	23
Assists	17.0	3	21
Steals	7.4	8	209
Turnover Margin	-0.2	8	193
Assist/Turnover Ratio	1.1	3	50

#### ShakiraAUSTIN

Rebounding	9.9	4	31
Blocks	2.5	T3	13
Offensive Rebounds	2.7	13	
Defensive Rebounds	7.2	3	20

#### KailaCHARLES

Scoring	15.7	6	122
Rebounding	6.0	T19	
Field Goal Percentage	.492	8	81
Free Throw Percentage	.808	4	105
Steals	1.2	T19	

#### TaylorMIKESELL

Scoring	13.8	13	
3-Point FG Percentage	.424	1	29
3-point FG Made	2.9	1	35
Minutes Played	33.7	10	

#### StephanieJONES

Scoring	13.1	14	
Rebounding	6.1	T17	
Field Goal Percentage	.591	3	22
Offensive Rebounds	2.8	T10	

#### ChanniseLEWIS

Assists	5.0	T1	38
Assist/Turnover Ratio	2.7	1	17

#### BlairWATSON

3-point FG Made	1.8	T8	
Steals	1.3	T13	

The Terrapins have a 100 percent graduation rate in the 17 years under Brenda Frese.

- Former Terp Kristen Confroy graduated with her degree in Physiology and Neurobiology major in May. She enrolled in Wake Forest's medical school this fall.
- Three Terrapins were named All-Big Ten Academic honorees last year - Kristen Confroy, Sarah Myers and Kaila Charles.

## Terrapins Partner With Team IMPACT

- The Maryland women's basketball team partnered with Team IMPACT, a national organization based in Boston, whose mission is to improve the quality of life for children facing life-threatening and chronic illnesses through the power of team.
- The Terrapins drafted Ashlyn, a 5-year old girl from Annapolis, Md., on Oct. 24, 2015, officially signing her on as a member of the team. Ashlyn deals with multiple diagnoses that complicate her daily life.
- Ashlyn was born with a heart defect called Supraventricular Tachycardia (SVT), which consists of an extremely sped up heart rate. Ashlyn also deals with muscular dystrophy, cyclic vomiting syndrome and asthma.
- Ashlyn has spent time with the Terrapins over the past three seasons, watching movies and accompanying them to many functions.
- Team IMPACT children are drafted onto college athletic teams local to where they live and, in effect, become official members of the team from Draft Day through Graduation.

## Fear the Turtle!

- Maryland's bid to the 2018 NCAA Tournament marked its 15th straight postseason appearance. Fourteen of those 15 were NCAA Tournament bids.
- The Terps have averaged 28.6 wins per season the last 14 years, and have 15 consecutive 20-win seasons from 2004-2019.
- Frese has led the Terps to seven 30-win seasons. 2005-06 marked the first 30-win season for the program, as the Terrapins went 34-4 and won the 2006 NCAA title. The Terps won 30 games in 2007-08 when they went 33-4 and in 2008-09 when they went 31-5. In 2012-13, the Terps notched the program's fourth 30-win season with their record of 31-5. Maryland posted three straight 30-win seasons in 2014-15, 2015-16 and 2016-17.
- The Terrapins have won at least one postseason game (NCAA or WNIT) in each of the last 14 seasons.
- Maryland earned a No. 1 seed in the NCAA Tournament in 2008, 2009 and 2015 and a No. 2 seed in 2006, 2007 and 2012.



# BrendaFRESE

509-152 (20th year)/452-122 (17th year at Maryland)

There was no better fit for the University of Maryland women's basketball program than head coach Brenda Frese. The 2002 Associated Press (AP) National Coach of the Year arrived in College Park with great expectations and has not disappointed. Reviving a once-prominent women's basketball program back to the national stage, her high work rate and positive attitude has resulted in three Final Fours, 15-straight top 15 recruiting classes and a National Championship in 2006. Frese has balanced that strong work ethic with a fun and family-friendly environment, also becoming a wife and a mother of twin boys, giving birth to them in the midst of one of the most successful seasons in the program's history. With the birth of her twins in February of 2008, she becomes one of only six coaches to win a national championship and be a parent.

Now in her 17th season at Maryland, Frese has guided Maryland to a National Championship in 2006, three Final Fours, 16 winning seasons, 15-straight 20-win seasons, seven 30-win campaigns and 14 trips to the NCAA Tournament. In 2013, she signed an extension for many years to come.

Frese and her staff led the Terrapins to an unprecedented level of success in their first year in the Big Ten in 2015. After losing five seniors, including three starters and a three-time All-American, Maryland led the league in scoring with 80.2 points per game, en route to a perfect 18-0 conference record in a new league and a 24-game win streak over three months. The Terrapins were the first team to go undefeated in conference play since Purdue went 16-0 in 1998-99 and Ohio State went 18-0 in 1984-85. The Terps were the first Maryland team, men's or women's, to stay perfect in conference play. Frese was named Big Ten Coach of the Year for the second time in her career.

Former Athletics Director Deborah A. Yow courted the 2002 AP National Coach of the Year because of Frese's reputation for making amazing turnarounds and her relentless work ethic in recruiting. Described as dynamic, overachieving, determined and enthusiastic, the 44-year old coach is one of college basketball's stars. Standing atop the podium in Boston in 2006, Frese became the fifth-youngest coach (age 35) in NCAA history to win a national title and only the ninth to win in her first trip to the Final Four.

Frese has built the team's success around recruiting, hard work and a positive atmosphere. The instant she arrived on campus, she determinedly worked the recruiting trails in an effort to reclaim the elite status Maryland once had in the 1980s. Success came quickly and early. Before she even coached a game in the newly-constructed XFINITY Center, she received commitments from a pair of high school All-Americans, including Shay Doron, who went on to become a three-time All-ACC pick and a WNBA Draft selection. In all, 30 high school All-Americans have donned a Maryland uniform under Frese's reign.

Thirteen of Frese's recruiting classes at Maryland have been ranked in the top-15, including 12 rated in the top-10 and seven in the top five. The landmark signings of Crystal Langhorne, Laura Harper, Jade Perry and Ashleigh Newman were rated No. 2 in the country, while the class of Marissa Coleman and Kristi Toliver was ranked No. 4 - the core of the Terps' national championship team. Her 2010 batch of Terrapins included three high school All-Americans and a No. 2 national ranking.

Frese's recruiting classes have lived up to their billing and her pupils have earned numerous accolades. In 2012, Alyssa Thomas became the first Maryland

sophomore to be named a WBCA All-American, and was also named to the AP All-American First Team and the USBWA All-American Team. The first Terp in 17 years to garner All-American nods in 2006, Langhorne was a three-time AP and USBWA All-American, the program's first multiple All-American. She was selected a WBCA All-American in 2007, the first in school history since 1989, and then again received the accolade in 2008.

Toliver repeated Langhorne's AP, WBCA and USBWA All-American "trifecta" in 2008. The legendary point guard, however, became the first Terp in school history to be named to the AP's All-America First Team as a senior in 2009 - to go along with another set of WBCA and USBWA All-American laurels. Coleman, Toliver's classmate, also earned AP, WBCA and USBWA All-American honors at the conclusion of her illustrious senior campaign in 2009.

Frese's players have also received numerous conference honors. Thomas was named ACC Player of the Year as a sophomore in 2012. She is just the second sophomore in the history of ACC women's basketball to earn the league's most prestigious honor and went on to win the ACC Tournament MVP honor that year. Thomas garnered the league's top honor in her junior and senior seasons as well and was just the second player in history to earn the honor three times. In her final season, Langhorne was selected the ACC's Player of the Year, the first Terp to win the award in nearly 20 years. Toliver followed suit in 2009 - the third Terp ever to win the award. In 2005, Langhorne became the program's first ACC Rookie of the Year since 1991. Coleman followed in her footsteps by nabbing the honor during the Terps' championship campaign in 2006. Center Lynetta Kizer and Thomas made it four Terps in six years to be named the league's top freshman when they won in 2009 and 2011.

In all, 35 Terps have received All-Conference citations in Frese's years, including a school-record four in 2008 when Langhorne, Coleman, Toliver and Harper were selected and in 2012 when Thomas, Tianna Hawkins, Laurin Mincy and Lynetta Kizer were honored. Six Terps have been First Team All-ACC selections 13 times in Frese's tenure. Langhorne became Maryland's first three-time, first team all-conference selection and the first to be named All-ACC four times. Coleman joined Langhorne as the lone Terps to ever be selected to an All-ACC team four times, stamping her three second-team honors with a first-team selection in 2009. Thomas was also a four-time selection and three-time first team honoree.

Numerous Terps have also garnered national recognition under Frese. Toliver became the first Terrapin to earn the highest point guard honor in the country, winning the Nancy Lieberman Award in 2008, after being a finalist the previous year. Several have earned spots on national player of the year candidate lists, making history in the fall of 2006. That year, for the first time ever, four players from the same team were selected preseason candidates for the WBCA's prestigious Wade Trophy when Doron, Coleman, Langhorne and Toliver were put on the Watch List. All five starters were tabbed preseason honorees for the Naismith Award, also a first in the history of the award.



## YOUNGEST COACHES TO WIN NCAA TITLE

Marianne Stanley, Old Dominion - 31 years	1985
Linda Sharp, Southern California - 32 years	1983
Carolyn Peck, Purdue - 33 years	1999
Pat Summit, Tennessee - 34 years	1987
<b>BRENDA FRESE, Maryland - 35 years</b>	<b>2006</b>

## WINNINGEST DIVISION I COACHES ALL-TIME (THRU 2017-18)

1. *Geno Auriemma (UConn 86-pres)	1,027-136 (.883)
2. Leon Barmore (Louisiana Tech 83-02)	576-87 (.869)
3. *Kim Mulkey (Baylor 01-pres)	539-98 (.846)
4. Pat Summit (Tennessee 1975-12)	1,098-208 (.841)
5. *Karl Smesko (Walsh 1998, Fort Wayne 2000-01, FGCU 2003-pres.)	496-114 (.813)
6. *Tara Vanderveer (Idaho 79-80, Ohio State 81-85, Stanford 86-95, 97-pr)	1,036-242 (.811)
7. Bill Sheahan (Mt. St. Mary's 82-98)	372-104 (.782)
8. *Muffet McGraw (Lehigh 83-87, Notre Dame 88-pres)	888-271 (.766)
9. *BRENDA FRESE (Ball St. 00-01, Minnesota 02, Maryland 03-pres)	486-149 (.765)
10. *Joe Foley (Arkansas Tech 1988-03, UALR 2004-pres.)	768-244 (.759)
11. *Jeff Walz (Louisville 2008-pres.)	299-96 (.757)
12. Gail Goestenkors (Duke 93-07, Texas 08-12)	498-163 (.753)
13. *Wes Moore (Maryville 88-93, Francis Marion 96-98, Chattanooga 99-14, NC State 2014-pres)	670-221 (.752)
14. Robin Selvig (Montana 79-16)	865-286 (.752)
15. Marsha Sharp (Texas Tech 83-06)	571-189 (.751)
16. *Aaron Johnston (South Dakota St 2000-pres.)	441-149 (.747)
17. Jody Conradt (Sam Houston St. 70-73, Texas-Arlington 74-76, Texas 77-07)	900-309 (.744)
18. Andy Landers (Georgia 80-15)	862-299 (.742)
19. *Rick Insell (Middle Tenn. 2006-pres.)	317-110 (.742)
20. Joe Ciampi (Army 78-79, Auburn 80-04)	607-213 (.740)

## FRESE COACHING TREE

Tina Langley (HC at Rice)	Asst at MD
Jeff Walz (HC at Louisville)	Asst at MINN, MD
Joanna Bernabei-McNamee (HC at BC)	Asst at MINN, MD
Stephanie Stevens (HC at Gallaudet)	Staff at MD
Laura Harper (AC at Florida)	Player at MD
Rhet Wierzbza (AC at Indiana)	DOBO at MD
Billy Fennelly (AC at Iowa State)	Staff at MD
Anjalé Barrett (AC at LIU)	Player at MD
David Adkins (Player Develop. at Wizards)	Asst at MD
Winston Gandy (AC at Rice)	Staff at MD
Ryan Richman (AC for Wizards)	Intern at MD
Kristi Toliver (Player Develop. at Wizards)	Player at MD
Kyle Tarp (MD MBB Performance)	Staff at MD
Chris Campbell (HC at Sherwood HS)	DOBO at MD
Sean Ehilbeck (Video at MD)	Intern at MD
Sydney Durrah (Video at OSU)	Intern at MD
Scott Ziplow (Video at Rice)	Intern at MD
Christian Blanks (Video at UCLA)	Intern at MD



Maryland has rewritten several records over the last few seasons. In 2007-08, the Terps became the first team in NCAA history to have four active players with at least 1,000 points on the same roster. That year, school records were broken for most home wins (21), which is also believed to be an NCAA record. The team opened the 2006-07 campaign winning 18-straight games, setting the program record for best start to a season. Maryland ended the 2008-09 campaign having won a school-record 36-straight home games, thanks to undefeated home marks in two successive seasons, and 40-consecutive non-conference games at the XFINITY Center. In the 2009-10 season the Terrapins extended that streak to 48, a Maryland men's and women's basketball record.

In 2005-06, the team's 34 wins set a school record, shattering the previous mark of 29. The championship squad also set new standards for highest road winning percentage (.900), points (3,166), field goal attempts (2,363), 3-point field goals (216), 3-point attempts (540), free throws (690), free throw attempts (924), team free throw percentage (.747), rebounds (1,720) and blocked shots (195).

Numerous individual records have also fallen in recent years. Among the most notable are the career scoring and rebounding records, which now own to Thomas. Langhorne shattered the previous marks, becoming the first-ever Terrapin to score 2,000 points and to grab 1,000 rebounds - an elite list of which Coleman later joined.

Maryland's rise into the upper-echelon of the country has bolstered the excitement surrounding the team. Over the last ten years, the program has ranked in the top-25 in the nation in attendance, including top-10 rankings in five of the last 10 seasons. In 2007, Maryland recorded the nation's largest one-season improvement in home attendance, averaging 9,533 fans in 16 games, almost double the average from the previous season (4,183) - with more than 150,000 people making their way through the XFINITY Center turnstiles, a school-record. By the end of the '07 campaign, the Terps were sixth in the nation in average attendance and fourth in overall attendance, as 241,280 spectators filled the stands at home and on the road to watch the Terps play in 34 games. In 2008, Maryland hosted over 160,000 fans in 21 games and was ranked eighth in the nation in average attendance that year, followed by a No. 6 ranking in 2009 (133,336 in 15 games).

One of the highlights of the 2006-07 campaign was the announcement of two sellout games in XFINITY Center, the first- and second-ever in the young facility. The stands were filled to capacity when the Terps hosted North Carolina on Jan. 28, 2007, breaking the ACC's single-game record, the first women's basketball sellout since 1992. The record was matched in the regular-season finale on Feb. 18, 2007, when Duke came to College Park.

In the classroom, the Terps have also been all-star students. Frese's Terps have earned 40 Academic All-Conference honors, while five have received Academic All-American nods by ESPN The Magazine/CoSIDA.

## The Frese File

Year	Position, School	Overall			Conference			Postseason
		W	L	Pct.	W	L	Pct.	
93-94	Assistant Coach, Kent State	20	8	.714	12	6	.667	
94-95	Assistant Coach, Kent State	17	10	.630	12	5	.706	
95-96	Assistant Coach, Iowa State	17	10	.630	5	9	.357	
96-97	Assistant Coach, Iowa State	17	12	.586	9	7	.563	NCAA First Round (0-1)
97-98	Assistant Coach, Iowa State	25	8	.758	12	4	.750	NCAA Second Round (1-1)
98-99	Assistant Coach, Iowa State	25	8	.758	12	4	.750	NCAA Elite Eight (3-1)
99-00	Head Coach, Ball State	16	13	.552	8	8	.500	
00-01	Head Coach, Ball State	19	9	.679	11	5	.688	
01-02	Head Coach, Minnesota	22	8	.733	11	5	.688	NCAA Second Round (1-1)
02-03	Head Coach, Maryland	10	18	.357	4	12	.250	
03-04	Head Coach, Maryland	18	13	.581	8	8	.500	NCAA Second Round (1-1)
04-05	Head Coach, Maryland	22	10	.688	7	7	.500	NCAA Second Round (1-1)
05-06	Head Coach, Maryland	34	4	.895	12	2	.857	<b>NCAA CHAMPIONS (6-0)</b>
06-07	Head Coach, Maryland	28	6	.824	10	4	.714	NCAA Second Round (1-1)
07-08	Head Coach, Maryland	33	4	.892	13	1	.929	NCAA Elite Eight (3-1)
08-09	Head Coach, Maryland	31	5	.861	12	2	.857	NCAA Elite Eight (3-1)
09-10	Head Coach, Maryland	21	13	.618	5	9	.357	WNIT Third Round
10-11	Head Coach, Maryland	24	8	.750	9	5	.643	NCAA Second Round (1-1)
11-12	Head Coach, Maryland	31	5	.861	12	4	.750	NCAA Elite Eight (3-1)
12-13	Head Coach, Maryland	26	8	.765	14	4	.778	NCAA Sweet Sixteen (2-1)
13-14	Head Coach, Maryland	28	7	.800	12	4	.750	NCAA Final Four (4-1)
14-15	Head Coach, Maryland	34	3	.919	18	0	1.000	NCAA Final Four (4-1)
15-16	Head Coach, Maryland	31	4	.886	16	2	.889	NCAA Second Round (1-1)
16-17	Head Coach, Maryland	32	3	.914	15	1	.938	NCAA Sweet Sixteen (2-1)
17-18	Head Coach, Maryland	26	8	.765	12	4	.750	NCAA Second Round (1-1)
18-19	Head Coach, Maryland	23	3	.885	12	3	.800	
<b>2 Years</b>	<b>Ball State</b>	<b>35</b>	<b>22</b>	<b>.614</b>	<b>19</b>	<b>13</b>	<b>.594</b>	
<b>1 Year</b>	<b>Minnesota</b>	<b>22</b>	<b>8</b>	<b>.722</b>	<b>11</b>	<b>5</b>	<b>.688</b>	<b>1 NCAA - 1-1 (.500)</b>
<b>17 Years</b>	<b>Maryland</b>	<b>452</b>	<b>122</b>	<b>.788</b>	<b>191</b>	<b>72</b>	<b>.726</b>	<b>14 NCAA - 33-13 (.717)</b>
<b>20 Years</b>	<b>Overall</b>	<b>509</b>	<b>152</b>	<b>.770</b>	<b>220</b>	<b>90</b>	<b>.710</b>	<b>15 NCAA - 34-14 (.708)</b>

## COACHING HONORS

- Associated Press National Coach of the Year (2002)
- WBCA Regional Coach of the Year (2012, 2013, 2015, 2016, 2017, 2018)
- Big Ten Coach of the Year (2002, 2015)
- ACC Coach of the Year (Coaches, 2013)
- Mid-American Conference Coach of the Year (2000)
- NCAA Champions (2006)
- Conference Regular Season Titles (2009, 2015, 2016, 2017)
- Conference Tournament Titles (2009, 2012, 2015, 2016, 2017)
- Three Final Fours (2006, 2014, 2015)
- Six NCAA Elite Eights (2006, 2008, 2009, 2012, 2014, 2015)
- Eight Sweet Sixteens (2006, 2008, 2009, 2012, 2013, 2014, 2015, 2017)
- 15 NCAA Tournament Appearances ('02, '04, '05, '06, '07, '08, '09, '11, '12, '13, '14, '15, '16, '17, '18)
- 11 WBCA All-American Selections
- Seven Conference Player of the Year honors: ACC (2008, 09, 12, 13, 14); Big Ten (2002); MAC (2000)
- Seven Conference Rookies of the Year: ACC (2005, 2006, 2009, 2011); Big Ten (2002, 2017); MAC (2000)
- 49 All-Conference honors: First team (20); Second team (15); Third team (4); Honorable Mention (10)
- 3 Conference Sixth Players of the Year
- 18 Conference All-Freshman Team honorees
- Five CoSIDA Academic All-Americans
- Nine CoSIDA Academic All-District 2 Selections
- 40 Academic All-Conference Honors
- 23 McDonald's All-Americans
- No. 10 2002-03 Recruiting Class
- No. 2 2003-04 Recruiting Class
- No. 4 2004-05 Recruiting Class
- No. 7 2005-06 Recruiting Class
- No. 2 2006-07 Recruiting Class
- No. 10 2007-08 Recruiting Class
- No. 15 2008-09 Recruiting Class
- No. 2 2009-10 Recruiting Class
- No. 9 2011-12 Recruiting Class
- No. 4 2012-13 Recruiting Class
- No. 11 2013-14 Recruiting Class
- No. 10 2014-15 Recruiting Class
- No. 1 2015-16 Recruiting Class
- No. 4 2017-18 Recruiting Class
- No. 1 2018-19 Recruiting Class

## PERSONAL

**Education:** Bachelor's in Communications (Arizona '93), Master's in Athletic Administration (Kent State '95)  
**Family:** Husband: Mark Thomas, Sons: Tyler Joseph Thomas and Markus William Thomas (born February 17, 2008), Parents: Bill and Donna Frese, Siblings: Deb, Cindy, Marsha, Stacy, Jeff



# ShayROBINSON

Assistant Coach • 5th year • Central Florida '07

Maryland head women's basketball coach Brenda Frese announced the hiring of assistant coach Shay Robinson in July 2014. Robinson comes to College Park after spending the previous season with the Kansas women's basketball program.

In his four seasons in College Park, Robinson has helped the Terrapins to a record of 123-18 (.872), 61-7 (.897) in conference play, three straight Big Ten regular season and tournament titles, four NCAA Tournaments and the 2015 Final Four. In 2015-16, the Terrapins led the country - men's and women's teams - with their rebounding margin (+15.1).

He also helped the Terps sign the No. 1 recruiting class in the class of 2016 and the No. 4 class of 2017.

"We're really excited about this hire and what Shay Robinson brings to our program," Frese said. "It's always great when you get new ideas and new energy. He's a dynamic guy that can help us in a lot of different ways. We also love that we're adding his wife Tonya to our team. With their passion and values, they're going to fit right in here at Maryland."

"I always want to surround our players with great people that can help them get better. The player development piece is something that's really important to me and it's helped us be successful. Developing our players has always been a team effort shared by our staff and it was crucial to me that Shay is terrific at it."

Prior to his season with the Jayhawks, Robinson worked at Air Force and worked as the head instructor at one of the most elite basketball performance centers in the country, the EDGE Training Facility in Orlando.

Robinson served for five years as the assistant director and head instructor at EDGE Training Facility, known as the premier training facility in the state of Florida. Robinson helped manage daily basketball operations while performing individual and team skill development sessions, camps and clinics. His vast clientele ranged from beginning players to elite high school, college and professional athletes in the NBA and European Leagues.

A native of Greensboro, N.C., Robinson worked the coaching ranks for many years. He coached the girls' basketball team at Viera High School during the 2010-11 season, helping the squad win its first district championship while posting a 22-3 overall record. Robinson also served as an assistant coach with the boys' varsity program at Viera from 2006-09.

During the 2009-10 season, Robinson served as an assistant men's basketball coach at Brevard Community College. There, he was in charge of guard and post player development, while assisting with offensive and defensive philosophies. Other responsibilities included recruiting, team film sessions, scouting, academic monitoring and mentorship of student athletes.

Robinson graduated from James B. Dudley High School before enlisting in the Air Force in 1996. Robinson served more than eight years on active duty in the Air Force. While enlisted, he deployed on numerous tours of duty, including three tours in support of Operation Enduring Freedom and Operation Iraqi Freedom, spending time as a Weapons Load Crew member on F-16s, as well as Special Operations Senior Command Post Controller.

During his military career, Robinson received various medals and was awarded the distinguished John Levitow Award in 2002. He was also named Air Force Special Operations Command, Command Post Controller of the Year in 2002-03, before his honorable discharge in 2004.

In August 2007, Robinson earned a bachelor of science in sports and fitness with a specialization in coaching theory from the University of Central Florida. He also holds a master of science in athletic administration from Nova Southeastern University (2010). Robinson is an active member of the Women's Basketball Coaches Association (WBCA), National Association of Basketball Coaches (NABC) and the Black Coaches & Administrators (BCA) organization.

Robinson is married to Tonya, who is also an Air Force veteran.



# KarenBLAIR

Assistant Coach • 1st year • SMU '99

Maryland head women's basketball coach Brenda Frese announced the hiring of assistant coach and recruiting coordinator Karen Blair in May 2018. Blair brings over 19 years of coaching and recruiting experience to College Park.

Blair coached at Virginia Commonwealth for the past three seasons. Prior to her time in Richmond, Blair served as an assistant and interim head coach at UT Arlington, and an assistant at Colgate, North Texas, and her alma mater, Southern Methodist.

"I am thrilled to welcome Karen into our Maryland family," Frese said. "She fits our team and program and makes us stronger. Karen brings a wealth of experience on all fronts, which will elevate us in all areas. She's a triple threat with her knowledge of the game, organization of recruiting and her connection to her players. As excited as I am about what Karen will bring to our program, our fans are going to enjoy her because she's even better as a person."

Blair helped the Rams sign a top 30 recruiting class and the top class in the Atlantic 10. Over her time in Richmond, the Rams made a WNIT appearance and recorded the second-most wins in school history with 23.

"I'm extremely honored to have the opportunity to work at the University of Maryland and to be part of one of the premier programs in the country," Blair said. "Coach Frese and her staff have done a remarkable job of building a culture of success, competing at a high level year in and year out. What impressed me the most during this process is the family atmosphere. I immediately felt right at home, and I am excited to represent Maryland Women's Basketball. I would like to express my gratitude to Coach Frese and the hiring committee for the amazing opportunity to be part of the Terp family."

Blair spent two seasons at North Texas, where she led the development of the Mean Green's guards and assisted with game strategy, scouting and served as the team's defensive coordinator.

A Michigan native, Blair spent two seasons as the top assistant and eventually, interim head coach, at UT Arlington from 2011-2013. Blair coordinated the Mavericks' national recruiting efforts and headed the signing of an ESPN Hoopgurlz.com recruit and a National Junior College Athletic Association All-American. She coached UT Arlington in its final eight games of the 2013 season and led the team to a win over eventual WAC Champion Idaho.

From 2009-2011, Blair served as assistant coach and recruiting coordinator at Colgate.

After graduation, Blair spent 10 years coaching at her alma mater, SMU. She helped lead the Mustangs to a pair of Conference USA regular season titles, two NCAA Tournament appearances and two WNIT bids. SMU reached the second round of the NCAA Tournament in 2000.

Blair was a three-year starting point guard for the Mustangs from 1995-1999 and led SMU to NCAA Tournament berths in 1996, 1998 and 1999. A two-year team captain, Blair was named Second Team All-WAC in 1998. She racked up academic accolades and graduated cum laude with a degree in business administration from SMU in 1999.





## KaitlynnFRATZ

**Interim Assistant Coach • 1st year • Cal U '15**

Head coach Brenda Frese of the Maryland women's basketball team promoted Maryland native Kaitlynn Fratz to interim assistant coach in the summer of 2018.

Fratz, a native of Accident, Md., joined the Maryland staff last summer and served as the Director of Recruiting Operations for this past season. She helped the Terrapins to a record of 26-8, 12-4 in Big Ten play and their fourth straight Big Ten championship game. They advanced to the NCAA Second Round.



"We are thrilled to add Kaitlynn into her new role," Frese said. "She is more than prepared for this next opportunity. She has a tremendous knowledge of the game and a wealth of experience for what our program needs. In addition, she has a terrific rapport with our players and staff. I know she will continue to make a mark on our team and program."

"It's hard to put into words how thankful, humbled, and excited I am for this opportunity," Fratz said. "There are few programs in the country that have the adoration and following like we are fortunate to have here. Thanks to that passion, it is impossible not to carry an immense amount of pride while wearing the M on your chest. I have to thank Coach Frese and all involved in the hiring process for allowing me to take the next step in my career, and I look forward to another year as part of the Terp family."

Prior to her time in College Park, Fratz spent two years as a graduate assistant at Valdosta State. In her second season, she helped the Lady Blazers to a record of 22-10 and the 2017 Gulf South Conference title. They earned a bid to the NCAA South Region Tournament.

Fratz played her junior and senior seasons at California University of Pennsylvania, where she led the Vulcans to the 2015 Division II NCAA championship. Fratz was named the Most Outstanding Player of the NCAA Tournament. She averaged 14.4 points, 2.9 rebounds, 2.6 assists and 2.0 steals in 34.2 minutes per game in her senior season.

Fratz played her high school career at Northern Garrett High School, where she was a four-year letter winner. She earned four straight First Team All-Conference honors, was named Conference Player of the Year twice. She was also twice named Cumberland Times-News All-Area Player of the Year and the Cumberland Times-News Athlete of the Year. Fratz holds career school records for points, assists and steals. She broke the Garrett County record for points (2,103) and helped lead North Garrett to a state title.

## LibbyELLIS

**Director of Operations • 6th year • Maryland '12**

Head coach Brenda Frese and the Maryland women's basketball team announced the hiring of University of Maryland alum and longtime member of the program, Libby Ellis, in August of 2013. Ellis was named as the program's director of basketball operations.



Ellis, a 2012 graduate of the University, was a four-year manager for the Terrapins. In her senior season, she served as a director of operations intern, assisting with all responsibilities of scheduling, travel planning and general program operations.

She earned her degree in kinesiology and after graduation, she was hired as the coordinator of recruiting operations.

"We're ecstatic for Libby to move into our director of basketball operations position," Frese said. "She is more than ready for this next step in her career. Libby is highly organized, relates extremely well with our players and staff and is passionate about our team and program. She is a rising star in the making."

Ellis earned her Masters of Business Administration from UMUC in 2018.



# #1 ShakiraAUSTIN

Forward • 6-5 • Freshman • Fredericksburg, VA (Riverdale Baptist School)

- Big Ten Freshman of the Week (11/12/18; 11/19/18; 12/17/18; 12/24/17; 1/14/19)
- USBWA National Freshman of the Week (1/15/19)
- Naismith Defensive Player of the Year Mid-season Watch List (1/25/19)
- Holds Maryland freshman blocks record (65)

## ► 2018-19 Season

Named Big Ten Freshman of the Week in her first two weeks as a Terp...grabbed 21 rebounds with 12 points and 7 blocks in her Maryland debut (11/9)...added 14 points, 6 boards, 3 steals and 2 blocks vs. Dayton (11/11)...named the Big Ten Freshman of the Week in the first week of her career (11/12)...grabbed 12 boards with 8 points, 5 blocks and 2 steals at GW (11/14)...pulled down 16 boards with 10 points and a block in win at #10 South Carolina (11/18)...earned second straight Big Ten Freshman of the Week honor (11/19)...grabbed 14 rebounds with 4 blocks and 8 points with win over Morgan State (11/23)...pulled down 14 boards with 4 blocks in win over #24 Georgia (11/24)...grabbed 6 rebounds with 7 points, 2 blocks vs. Georgia Tech in the ACC/Big Ten Challenge (11/29)...added 15 points with 11 boards, 2 steals vs. UMBC (12/2)...went 8-12 from the field for career-high 17 points with 13 boards, an assist and a block vs. Loyola (12/10)...named Co-Big Ten Freshman of the Week with Michigan's Naz Hillmon (12/17)...in first career start, scored 17 points with 13 boards and tied the program-record 8 blocks at Delaware (12/20)...earned fourth Big Ten Freshman of the Week honor (12/24)...grabbed 11 boards with a block, an assist and 5 points in first career Big Ten game (12/28)...added 7 boards with 3 blocks vs. Rutgers (12/31)...grabbed 10 rebounds with 7 points, 2 steals, a block and an assist at Nebraska (1/8)...added 13 points with 15 rebounds and 7 blocks in win over Michigan...jumpstarted game-winning 18-4 run at the end of the third quarter with back-to-back and-1s and 3 defensive rebounds (1/12)...named Big Ten Freshman of the Week (1/14)...named USBWA National Freshman of the Week (1/15)...added 13 points with 10 boards, 2 assists, 2 steals and 3 blocks in win over Penn State (1/20)...chipped in 8 points with 11 boards, 2 steals and 2 blocks that broke the Maryland freshman blocks record of 52 by Marissa Coleman...broke the mark in just 19 games (1/24)...one of 15 players, and the only freshman, to make the Naismith Defensive Player of the Year Midseason Watch List (1/25)...grabbed 7 boards with 2 steals, 2 blocks and a bucket at Indiana (1/27)...added 11 points, 10 boards, 2 assists, 2 blocks and a steal vs. Wisconsin (1/31)...led team with 17 points, went 6-9 from the field and 5-6 at the foul line, with 7 boards, 2 assists, 2 steals and 2 blocks at Illinois (2/4)...added 8 points with 8 boards, an assist, a block and a steal vs. Northwestern (2/7)...went 6-8 at the foul line for 10 points, 7 boards, a block vs. Nebraska (2/14)...added 7 points with 9 boards, 3 blocks and 2 assists at #14 Iowa (2/17).

## ► Before Maryland

Named the No. 3 overall player and No. 2 forward by ESPN...named a McDonalds All-American, a WBCA High School All-American and to the Jordan Brand Classic Game, where she was MVP of the away team with 18 points and 14 rebounds...played junior and sophomore years at Colonial Forge High School...averaged 18.0 points and 12.3 rebounds per game as a junior and blocked 88 shots...led Colonial Forge team to Class 6A state title as a junior...named The Fredericksburg Free-Lance Star Player of the Year in her junior season...played freshman year at James Monroe High School...invited to USA Basketball U18 Team Trials in May 2018.

## ► Personal

Parents are David Austin and Jessica King...the oldest of six kids...her uncle played at Oregon and then professionally overseas...loves Elena Delle Donne and Kevin Durant's games...listens to music before games...would love to one day travel the world and taste food on her own TV show one day...came to Maryland because "Coach Frese is one of the best coaches for women's college basketball. I loved her style of coaching and Maryland's style of play for my game. She develops players and the team felt like a family environment. It's also a hour away from home, so the family support is an even bigger bonus"...communication major.

## ► AUSTIN18-19 Game-By-Game

OPPONENT	MIN	FG-A	3FG-A	FT-A	O-D-R	PF	A	TO	S	BLK	TP
COPPIN STATE	24	3-11	0-0	6-10	8-13-21	1	0	1	1	7	12
DAYTON	22	5-8	0-0	4-7	1-5-6	1	2	4	3	2	14
at George Washington	24	4-9	0-0	0-0	2-10-12	5	1	2	2	5	8
at #10 South Carolina	30	5-8	0-0	0-2	9-7-16	4	0	4	0	1	10
vs. Morgan State	26	4-9	0-0	0-2	3-11-14	0	2	0	0	4	8
vs. Georgia	28	1-8	0-0	3-6	6-11-14	1	2	2	0	4	5
GEORGIA TECH	15	3-4	0-0	1-1	2-4-6	2	1	1	0	2	7
UMBC	23	5-8	0-0	5-10	4-7-11	2	1	2	2	0	15
JAMES MADISON	22	2-4	0-0	0-0	1-4-5	2	2	2	0	1	4
LOYOLA	22	8-12	0-0	1-3	5-8-13	3	1	0	0	1	17
at Delaware	27*	6-9	0-0	5-9	3-10-13	1	2	1	1	8	17
at Penn State*	18*	2-3	0-0	1-2	1-10-11	2	1	3	0	1	5
RUTGERS*	16*	1-3	0-0	2-4	1-6-7	3	1	2	0	3	4
OHIO STATE*	15*	0-6	0-0	0-2	1-5-6	2	0	0	0	1	0
at Nebraska*	22*	3-10	0-0	1-3	3-7-10	2	1	1	2	1	7
MICHIGAN*	29*	5-9	0-0	3-6	2-13-15	2	1	0	1	7	13
at #17 Michigan State*	17*	0-4	0-0	0-0	2-3-5	3	0	1	0	0	0
PENN STATE*	32*	6-11	0-0	1-3	1-9-10	2	2	2	2	3	13
at Ohio State*	26*	3-8	0-0	2-9	5-6-11	2	1	2	2	2	8
at Indiana*	17*	1-5	0-0	0-2	2-5-7	3	1	1	2	2	2
WISCONSIN*	27*	5-13	0-0	1-1	2-8-10	1	2	2	1	2	11
at Illinois*	29*	6-9	0-0	5-6	2-5-7	1	2	0	2	2	17
NORTHWESTERN*	22*	3-7	0-0	2-4	1-7-8	2	1	0	1	1	8
at #20 Rutgers*	13*	0-0	0-0	1-4	0-3-3	3	1	3	0	1	1
NEBRASKA*	20*	2-8	0-0	6-8	1-6-7	2	0	5	0	1	10
at #14 Iowa*	25*	2-4	0-0	3-5	4-5-9	3	2	0	0	3	7
MINNESOTA*											
at Purdue*											
ILLINOIS*											

## ► AUSTINSeason/Career Highs

SEASON HIGHS	CAREER HIGHS
POINTS	17 (3X) last at Illinois (2/4/19)
REBOUNDS	21 vs. Coppin State (11/9/18)
FG MADE	8 vs. Loyola (12/10/18)
FG ATT.	13 vs. Wisconsin (1/31/19)
3 FG MADE	
3 FG ATT.	
FT MADE	6 (2X) last vs. Nebraska (2/14/19)
FT ATT.	10 (2X) last vs. UMBC (12/2/18)
ASSISTS	2 (9X) last at #14 Iowa (2/17/19)
BLOCKS	8 at Delaware (12/20/18)
STEALS	3 vs. Dayton (11/11/18)
MINUTES	32 vs. Penn State (1/20/19)

## ► AUSTINMiscellaneous Stats

CATEGORY	SEASON CAREER	LAST TIME
10+ Rebounds	14	10 vs. Wisconsin (1/31/19)
2+ Blocks	15	3 at #14 Iowa (2/17/19)
Double-Doubles	8	11 pts, 10 rebs vs. Wisconsin (1/31/19)

## ► AUSTINCareer Statistics

Season	G-GS	MP-MPG	FG-FGA	PCT.	3FG-FGA	PCT.	FT-FTA	PCT.	OFF	DEF	REB	AVG	PF-FO	AST	TO	BLK	STL	PTS	AVG
2018-19	26-16	590-22.7	85-190	.447	0-0	.000	53-109	.486	69	188	257	9.9	56-1	30	42	65	22	223	8.6

## #3 ChanniseLEWIS

Guard • 5-8 • Sophomore • Miami, Fla. (Miami Country Day)



- No. 2 Freshman in the country in APG (2018)
- Lieberman Award Watch List (2018)

## ► 2018-19 Season

Scored 8 points with 3 assists and a steal in opener vs. Coppin State (11/9)...dished 6 assists with 2 boards, a steal and a bucket vs. Dayton (11/11)...picked up 7 assists with 2 steals, 2 boards and a block at GW (11/14)...added 10 points with 12 assists, just 5 turnovers, 3 boards in win at #10 South Carolina (11/18)...hit 2 threes with win over #24 Georgia (11/24)...pulled

down a career-high 9 rebounds with 8 assists in win over Georgia Tech in the ACC/Big Ten Challenge (11/29)...added 5 assists with a steal and a block at Delaware (12/20)...added a key bucket, 8 assists, 6 rebounds, 2 steals and just 2 turnovers in win at Penn State (12/28)...went 5-5 at the foul line and dished 7 assists with no turnovers in win over Ohio State (1/5)...scored 9 points, 7 in the first quarter, with 6 assists, 1 turnover, 3 boards, a block and a steal at Nebraska (1/8)...added 6 points with 11 assists, 1 turnover and 4 rebounds in win over Michigan (1/12)...added 4 assists, a bucket and a rebound at #17 Michigan State (1/17)...added 5 points with 3 assists and a rebound in win at Ohio State (1/24)...grabbed 3 boards with 2 assists and 3 steals at Indiana (1/27)...grabbed 4 boards with 4 assists and 5 points vs. Wisconsin (1/31)...added 4 assists with 2 boards, 3 points and a block at Illinois (2/4)...added 5 points with 7 assists, 3 boards and a steal vs. Northwestern (2/7)...added 2 buckets with 7 assists, 2 steals and a rebound at #20 Rutgers (2/10)...added 6 points with 5 assists and a board in win over Nebraska (2/14)...hit 2 key threes - one in the first quarter to give the Terps the lead and one with 3:29 to play to cut it to one - at #14 Iowa (2/17).

## ► BeforeMARYLAND

Led her Miami Country Day team to two Dicks' National Championship titles in her sophomore and senior years... earned Most Outstanding Player honors in the tournament run her senior year... averaged 13.9 points, 7.2 assists, 4.5 rebounds and 3.3 steals per game this year as she led the Lady Spartans to their fourth straight state title...named the Most Valuable Player of the state championship twice...rated the No. 55 overall recruit by ESPN's HoopGurlz... earned FABC All-State honors in three years, All-USA Florida Girls Team honors, All-Dade County First Team honors every season and was named All-Dade County Player of the Year twice...named Miami Country Day's Player of the Year in 2016, Florida Dairy Farmers Player of the Year in 2017 and was a runner-up for Miss Basketball...earned Naples Holiday Shootout All-Tournament honors twice and was named the MVP in 2016... named to the Nike Tournament of Champions All-Tournament Team in 2016.

## ► Personal

Channise Aryan Lewis...parents are Ivy and Carlisle Lewis...has three brothers - Carlyle, Channing and Carlylian - and one sister - Carlyne...Carlylian played college football for two years...wants to play overseas, then open a business, preferably a restaurant...letters & sciences major.

## ► LEWIS18-19 Game-By-Game

OPPONENT	MIN	FG-A	3FG-A	FT-A	O-D-R	PF	A	TO	S	BLK	TP
COPPIN STATE	24*	3-8	1-3	1-1	0-1-1	2	3	0	1	0	8
DAYTON	28*	1-4	0-1	0-0	0-2-2	2	6	1	1	0	2
at George Washington	26*	0-5	0-2	0-0	0-2-2	0	7	2	2	1	0
at #10 South Carolina	36*	4-9	2-4	0-0	0-3-3	0	12	5	0	0	10
vs. Morgan State	23*	1-2	1-1	0-0	0-1-1	0	4	4	1	0	3
vs. #24 Georgia	40*	2-3	2-2	1-2	0-1-1	1	2	1	0	0	7
GEORGIA TECH	37*	0-3	0-2	0-0	1-8-9	1	8	4	1	1	0
UMBC	21*	1-1	0-0	0-2	0-1-1	1	3	1	1	0	2
JAMES MADISON	12*	0-0	0-0	0-0	0-1-1	1	1	4	0	0	0
LOYOLA	17*	1-1	1-1	1-2	0-2-2	0	2	1	0	0	4
at Delaware	22	0-2	0-1	0-0	0-0-0	1	5	3	1	1	0
at Penn State*	33	1-2	0-0	0-2	1-5-6	2	8	2	2	0	2
RUTGERS*	20	0-1	0-0	0-0	0-1-1	1	4	2	0	0	0
OHIO STATE*	30	0-4	0-2	5-5	0-1-1	1	7	0	0	0	5
at Nebraska*	33	4-6	1-2	0-0	0-3-3	1	6	1	1	1	9
MICHIGAN*	27	2-6	1-2	1-2	0-4-4	3	11	1	0	0	6
at #17 Michigan State*	28	1-4	0-1	1-2	0-1-1	2	4	2	0	0	1
PENN STATE*	20	1-3	0-1	0-0	0-2-2	4	2	1	0	0	2
at Ohio State*	21	2-4	1-1	0-0	0-1-1	1	3	3	0	0	5
at Indiana*	20	0-3	0-1	1-2	0-3-3	0	2	0	3	0	1
WISCONSIN*	23	2-2	1-1	0-0	1-3-4	1	4	2	0	0	5
at Illinois*	24	1-2	0-0	1-2	0-2-2	1	4	0	0	1	3
NORTHWESTERN*	25	2-6	1-4	0-0	1-2-3	1	7	3	1	0	5
at #20 Rutgers*	26	2-2	0-0	0-0	0-1-1	2	7	3	2	0	4
NEBRASKA*	23	2-4	0-2	2-2	0-1-1	5	5	1	0	0	6
at #14 Iowa*	15	2-7	2-5	0-0	2-1-3	1	2	1	0	0	6
MINNESOTA*											
at Purdue*											
ILLINOIS*											

## ► LEWISSeason/Career Highs

	SEASON HIGHS	CAREER HIGHS
POINTS	10 at #10 South Carolina (11/18/18)	12 (2X) last vs. Indiana (1/16/18)
REBOUNDS	9 vs. Georgia Tech (11/29/18)	9 vs. Georgia Tech (11/29/18)
FG MADE	4 (2X) last at Nebraska (1/8/19)	5 at Miami (11/26/17)
FG ATT.	9 at #10 South Carolina (11/18/18)	11 at Miami (11/26/17)
3 FG MADE	2 (2X) last vs. #24 Georgia (11/24/18)	3 (3X) last vs. Indiana (1/16/18)
3 FG ATT.	5 at #14 Iowa (2/17/19)	7 at #1 UConn (11/19/17)
FT MADE	5 vs. Ohio State (1/5/19)	5 (2X) last vs. Ohio State (1/5/19)
FT ATT.	5 vs. Ohio State (1/5/19)	6 (2X) last at Nebraska (2/4/18)
ASSISTS	12 at #10 South Carolina (11/18/18)	12 at #10 South Carolina (11/18/18)
BLOCKS	1 (5X) last at Illinois (2/4/19)	2 (4X) last vs. #13 Ohio State (3/4/18)
STEALS	3 at Indiana (1/27/19)	5 vs. #18 Iowa (1/4/18)
MINUTES	40 vs. #24 Georgia (11/24/18)	40 (2X) last vs. #24 Georgia (11/24/18)

## ► LEWISMiscellaneous Stats

CATEGORY	SEASON CAREER	LAST TIME
5+ Assists	12	31
Double-Figure Scoring	1	9
		10 at #10 South Carolina (11/18/18)

## ► LEWISCareer Statistics

Season	G-GS	MP-MPG	FG-FGA	PCT.	3FG-FGA	PCT.	FT-FTA	PCT.	OFF	DEF	REB	AVG	PF-FO	AST	TO	BLK	STL	PTS	AVG
2017-18	34-32	904-26.6	63-168	.375	32-81	.395	24-44	.545	8	57	65	1.9	64-1	160	64	9	40	182	5.4
2018-19	26-10	654-25.2	35-94	.372	14-39	.359	14-23	.609	6	53	59	2.3	35-1	129	48	5	17	98	3.8
CAREER	60-42	1558-26.0	98-262	.374	46-120	.383	38-67	.567	14	110	124	2.1	99-2	289	112	14	57	280	4.7



# #5 Kaila CHARLES

Guard/Forward • 6-1 • Junior • Glenn Dale, Md. (Riverdale Baptist School)

- WBCA All-Region (2018)
- All-Big Ten First Team (2018)
- All-Big Ten Freshman Team (2017)
- All-Big Ten Tournament Team (2018)
- Big Ten Player of the Week (1/29/18)
- Big Ten Freshman of the Week (1/23/17)
- USBWA National Player of the Week (1/30/18)
- All-Big Ten Preseason Team (2017, 18)
- Citizen Naismith Watch List (2018)
- Citizen Naismith Late Season List (2018, 19)
- Ann Meyers Drysdale Watch List (2017)
- Cheryl Miller, Wade Award Watch List (2018)
- Cheryl Miller Award Final 10 (1/31/18; 2/13/19)

## ► CHARLES18-19 Game-By-Game

OPPONENT	MIN	FG-A	3FG-A	FT-A	O-D-R	PF	A	TO	S	BLK	TP
COPPIN STATE	20*	4-13	0-1	3-4	3-4-7	1	5	3	2	1	11
DAYTON	31*	8-15	0-0	6-6	1-5-6	1	4	4	1	0	22
at George Washington	25*	5-6	0-0	2-3	2-6-8	2	2	3	1	0	12
at #10 South Carolina	28*	6-12	0-1	5-6	5-5-10	4	0	3	0	0	17
vs. Morgan State	29*	7-12	0-0	4-5	2-3-5	2	2	5	2	1	18
vs. #24 Georgia	34*	3-11	0-1	1-2	0-8-8	1	4	3	1	1	7
GEORGIA TECH	37*	7-14	0-1	9-9	1-2-3	1	3	9	2	1	23
UMBC	18*	5-9	0-0	1-2	0-3-3	1	3	1	1	0	11
JAMES MADISON	35*	8-16	0-0	8-9	3-6-9	2	1	3	1	0	24
LOYOLA	23*	6-9	0-0	0-0	2-0-2	2	2	1	1	1	12
at Delaware	31*	5-16	0-3	6-8	6-5-11	3	2	3	1	2	16
at Penn State*	27*	8-16	0-0	7-10	1-5-6	4	1	3	2	0	23
RUTGERS*	35*	5-11	0-0	5-6	3-3-6	3	4	2	2	3	15
OHIO STATE*	37*	7-15	0-0	10-11	2-4-6	1	2	4	0	0	24
at Nebraska*	31*	8-14	0-0	3-5	1-3-4	3	1	4	2	0	19
MICHIGAN*	30*	5-10	1-2	1-2	2-3-5	2	1	3	1	0	12
at #17 Michigan State*	18*	1-5	0-0	1-2	1-1-2	4	3	2	0	0	3
PENN STATE*	35*	6-11	0-0	7-8	2-7-9	3	2	5	1	0	19
at Ohio State*	20*	2-4	0-0	4-4	0-3-3	4	0	2	0	1	8
at Indiana*	36*	12-19	0-1	1-2	4-7-11	3	4	3	2	0	25
WISCONSIN*	24*	8-10	0-0	6-7	4-2-6	3	4	3	1	0	22
at Illinois*	31*	4-11	0-1	4-4	4-3-7	1	2	2	1	1	12
NORTHWESTERN*	19*	6-10	0-0	0-0	2-4-6	5	1	0	0	0	12
at #20 Rutgers*	33*	7-10	0-0	3-4	2-2-4	1	3	3	2	1	17
NEBRASKA*	33*	9-19	0-0	4-6	4-2-6	3	1	0	4	1	22
at #14 Iowa*	30*	1-13	0-2	0-0	2-1-3	5	1	3	1	0	2
MINNESOTA*											
at Purdue*											
ILLINOIS*											

## ► 2018-19 Season

Scored 11 points with 7 boards, 5 assists, 2 steals in season opener vs. Coppin State (11/9)...led team with 22 points, 6 rebounds, 4 assists in win over Dayton (11/11)...went 5-6 from the floor for 12 points with 8 boards, 2 assists and a steal in win at GW (11/14)...added 17 points, 10 boards in win at #10 South Carolina...also became 33rd Terp to reach 1,000 points and hit 500 rebounds in that game, which was her 73rd game (11/18)...scored 18 points with 5 boards, 2 assists, 2 steals in win over Morgan State (11/23)...scored 5 straight points in key run in win over #24 Georgia (11/24)...went 9-9 at the line and went on an 11-0 run herself to push Terps to win over Georgia Tech in the ACC/Big Ten Challenge (11/29)...went 8-16 from the floor and 8-9 from the foul line for season-high 24 points with 9 boards vs. JMU (12/8)...went 6-9 from the floor for 12 points with 2 boards, 2 assists, a block and a steal vs. Loyola (12/10)...added 16 points with 11 boards, 2 assists, 2 blocks and a steal at Delaware (12/20)...scored 9 of her 23 points in a fourth quarter surge to win at Penn State (12/28)...named to Big Ten Player of the Week Honor Roll (12/31)...scored 15 points, including 10 in the second half, in Terps' comeback effort vs. Rutgers...also added 6 boards, 4 assists, 2 steals, 3 blocks (12/31)...went 10-11 from the free throw line for 24 points, 6 boards in win over Ohio State (1/5)...led team with 19 points, 6 boards, 2 steals and an assist at Nebraska (1/8)...added 12 points with 5 boards, an assist and a steal in win over Michigan (1/12)...went 7-8 at the line for 19 points with 9 rebounds, 2 assists and a steal vs. Penn State (1/20)...went 4-4 at the line for 8 points with 2 assists, 3 boards and a block at Ohio State (1/24)...went 12-19 from the floor for 25 points, including 14 straight in the first half and 19 total in the first two periods, with 11 boards, 4 assists and 2 steals at Indiana (1/27)...named to the Big Ten Player of the Week Honor Roll (1/28)...went 8-10 from the floor for 22 points, including 6-6 and 16 points in the second half, with 6 boards, 3 assists and a steal vs. Wisconsin (1/31)...went 4-4 at the line for 12 points with 7 boards, 2 assists, a steal and a block at Illinois (2/4)...added 12 points with 6 boards and an assist vs. Northwestern (2/7)...went 7-10 from the field for a team-high 17 points with 4 boards, 3 assists, 2 steals and a block in win at #20 Rutgers (2/10)...scored team-high 22 points with 6 boards, 4 steals vs. Nebraska (2/14).

## ► Before MARYLAND

2016 McDonald's and WBCA All-American...named to the Jordan Brand Classic, USA Today All-America Second Team...named Washington Post All-Met Player of the Year as a senior...scored 2,000 points in her career...averaged over 22.0 points and 9.0 rebounds with 13 double-doubles her senior year...the No. 25 overall player by both ESPN and the Collegiate Girls Report and No. 21 by the All Star Girls Report...helped lead Riverdale squad to Dicks High School Nationals championship game at Madison Square Garden her senior year...played first three years at Eleanor Roosevelt High School...averaged 22 points and 10 rebounds as a junior...helped lead Roosevelt team to 72-5 record in three years led team to 2014 and 2015 Class AAAA State Championships...named The Gazette Player of the Year...reached 1,000 career points as a junior.

## ► Personal

Parents are Walter and Ruperta Charles...mother ran track at Howard from 1980-84 and was inducted into Howard's Hall of Fame in 2014...mother also competed in the 1984 Olympic Games...has three older siblings -- Darron, Afia and Akil...sister, Afia, ran track at UCF...brother, Akil, plays basketball at St. Francis in Nova Scotia...came to Maryland for the great atmosphere and the people..."The coaches and players are genuine and caring and they work hard"...wants to play professionally and then become a college coach...communication major.

## ► CHARLES Season/Career Highs

	SEASON HIGHS	CAREER HIGHS
POINTS	25 at Indiana (1/27/19)	32 vs. #12 Ohio State (1/22/18)
REBOUNDS	11 (2X) last at Indiana (1/27/19)	16 at Nebraska (2/4/18)
FG MADE	12 at Indiana (1/27/19)	13 at #1 UConn (11/19/17)
FG ATT.	19 (2X) last vs. Nebraska (2/14/19)	24 vs. #13 Ohio State (3/4/18)
3 FG MADE		2 at #1 UConn (11/19/17)
3 FG ATT.	3 at Delaware (12/20/18)	3 (2X) last at Delaware (12/20/18)
FT MADE	10 vs. Ohio State (1/5/19)	14 vs. #4 South Carolina (11/13/17)
FT ATT.	11 vs. Ohio State (1/5/19)	15 vs. #4 South Carolina (11/13/17)
ASSISTS	5 vs. Coppin State (11/9/18)	6 (2X) last at Minnesota (2/18/18)
BLOCKS	3 vs. Rutgers (12/31/18)	3 (5X) last vs. Rutgers (12/31/18)
STEALS	4 vs. Nebraska (2/14/19)	5 (2X) last at #1 UConn (11/19/17)
MINUTES	37 (2X) last vs. Ohio State (1/5/19)	40 (3X) last at Michigan (2/22/18)

## ► CHARLES Miscellaneous Stats

CATEGORY	SEASON CAREER	LAST TIME
Double-Doubles	3 16	25 pts, 11 rebs at Indiana (1/27/19)
Double-Figure Scoring	22 70	19 vs. Nebraska (2/14/19)

## ► CHARLES Career Statistics

Season	G-GS	MP-MPG	FG-FGA	PCT.	3FG-FGA	PCT.	FT-FTA	PCT.	OFF	DEF	REB	AVG	PF-FO	AST	TO	BLK	STL	PTS	AVG
2016-17	35-35	799-22.8	139-272	.511	0-3	.000	61-89	.685	83	112	195	5.6	74-0	43	58	18	44	339	9.7
2017-18	34-34	1035-30.4	246-489	.503	6-18	.333	112-153	.732	103	172	275	8.1	99-2	72	97	36	53	610	17.9
2018-19	26-26	752-28.9	153-311	.492	1-13	.077	101-125	.808	59	97	156	6.0	65-2	58	77	14	32	408	15.7
CAREER	95-95	2586-27.2	538-1072	.502	7-34	.206	274-367	.747	245	381	636	6.6	238-4	173	232	68	129	1357	14.3



# #11 Taylor MIKESELL

Guard • 5-11 • Freshman • Massillon, Ohio (Jackson High School)

- Big Ten Player of the Week Honor Roll (1/14/19)
- Big Ten Freshman of the Week (1/28/19)
- Holds Maryland freshman threes record (73)

## ► 2018-19 Season

Made first career start and hit the first shot of the 2018-19 season for Maryland...finished with 18 points off 4 threes with 4 assists vs. Coppin State (11/9)...added 15 points, 5 assists, 2 boards in win over Dayton (11/11)...scored 13 points with 4 boards, 3 steals, 2 assists at GW (11/14)...added 10 points with 6 rebounds, 5 assists in win at #10 South Carolina (11/18)...hit five threes - four in the third quarter - for 17 points in win over Morgan State (11/23)...went 5-6 at the line for key free throws in win over #24 Georgia (11/24)...played first career 40 minute game and scored a career-best 20 points, 15 in the first half, in win over Georgia Tech in the ACC/Big Ten Challenge (11/29)...hit 3 threes for 11 points with 7 boards, 4 assists vs. UMBC (12/2)...hit 4 threes for 16 points with 7 assists, 1 turnover, a steal and 2 boards vs. JMU (12/8)...hit 5 threes for 19 points, 14 in the first half, with 4 assists, 2 steals and 2 free throws, in win over Ohio State (1/5)...hit 4 threes for 16 points at Delaware (12/20)...scored 13 points, including 10 in a tight third quarter, with 3 assists in first career Big Ten game (12/28)...led team with 18 points off 4 threes, 2 assists, 2 assists and 2 steals vs. Rutgers (12/31)...scored 9 of her 13 points in the Terps' fourth quarter push, including 2 threes and 2 free throws, in win over Ohio State (1/5)...hit 4 threes for 16 points with 5 rebounds, 3 assists and a steal in win at Nebraska (1/8)...scored team-high 17 points off 3 threes with 5 assists, a steal and 2 boards in win over Michigan (1/12)...added 12 points with 3 boards, 3 assists and 2 steals at #17 Michigan State (1/17)...notched a career-high 23 points off 5 threes with 6 boards, 2 assists and a steal vs. Penn State (1/20)...added 14 points off 3 threes with 7 assists, 2 steals and 3 boards in her homecoming game at Ohio State (1/24)...scored 13 points with 5 boards, 5 assists and a steal at Indiana (1/27)...named Big Ten Freshman of the Week (1/28)...hit 2 threes with 2 boards, 2 assists and a steal vs. Wisconsin (1/31)...hit 4 first half threes for 14 points with 4 boards, 5 assists at Illinois (2/4)...hit 3 threes for 11 points with 4 assists vs. Northwestern (2/7)...hit 2 second half threes vs. Nebraska and broke Maryland freshman threes record with 73 in just 25 games (2/14)...hit 2 threes in 9-0 second quarter run to take the lead and hit two more buckets in a second 9-0 run to start fourth quarter and take the lead again - to finish with 14 points, 5 assists, 2 steals at #14 Iowa (2/17).

## ► Before MARYLAND

Named the No. 32 overall player and No. 9 point guard by ESPN... WBCA High School All-American Honorable Mention and McDonald's All-American nominees... won the American Family Insurance 3-point championship in San Antonio in her season season...finished career with 2,175 points, averaging 30.7 ppg, 6.2 rpg, 3.1 apg, 3.2 spg during senior season...AP Division 1 All-Ohio for 2018...Ohio HS Basketball Coaches Association Girls Division 1 Player of the Year for senior year...broke the Stark County scoring record with over 2,000 career points...in her senior season, she broke the single game scoring record with 60 points in a game, off of shooting 14-for-17 from outside the arc...22.5 points, 5.3 rebounds, 2.6 assists and 3.2 steals for Jackson as a junior, becoming the school's career scoring leader...shot 89 percent from the foul line...will enter senior year with 1,405 points...earned Associated Press Division I All-Ohio honors in sophomore and junior seasons...also named District Player of the Year as a junior in 2017...represented the USA in the FIBA U17 World Championship in 2016...team took bronze in Spain.

## ► Personal

Parents are Kevin and Theresa Mikesell...has one brother, Clarke...lists Trae Young, LeBron James and Steph Curry as her sports heroes...makes 500 shots before games...new to wearing No. 11 at Maryland, wore 23 or 24 before...came to Maryland because she loved the way Coach B and the rest of her staff ran the program..."It's a family type atmosphere, and I really like that. I also want to win a national championship, and I feel like I have the best chance to do that here at Maryland"...letters & sciences major.

## ► MIKESELL 18-19 Game-By-Game

OPPONENT	MIN	FG-A	3FG-A	FT-A	O-D-R	PF	A	TO	S	BLK	TP
COPPIN STATE	22*	7-14	4-10	0-0	0-3-3	0	4	2	0	0	18
DAYTON	37*	6-11	2-4	1-1	0-2-2	2	5	4	0	0	15
at George Washington	27*	6-14	1-5	0-0	0-4-4	2	2	1	3	0	13
at #10 South Carolina	27*	3-6	1-4	3-3	1-5-6	4	5	2	0	0	10
vs. Morgan State	28*	6-15	5-11	0-0	1-2-3	0	0	3	0	0	17
vs. #24 Georgia	38*	1-6	1-6	5-6	0-3-3	2	1	3	0	0	8
GEORGIA TECH	40*	7-17	4-12	2-2	0-4-4	0	3	1	0	1	20
UMBC	31*	3-10	3-6	2-4	1-6-7	1	4	1	0	0	11
JAMES MADISON	35*	6-13	4-9	0-0	0-2-2	1	7	1	1	0	16
LOYOLA	34*	7-10	5-7	0-0	0-2-2	0	4	6	2	0	19
at Delaware	39*	5-14	5-10	0-0	0-7-7	0	2	6	1	0	15
at Penn State*	29*	4-12	2-6	3-3	0-2-2	2	3	5	0	0	13
RUTGERS*	40*	6-13	4-9	2-2	0-2-2	1	2	2	2	0	18
OHIO STATE*	35*	4-11	2-5	3-4	0-5-5	3	2	2	0	0	13
at Nebraska*	36*	6-12	4-7	0-0	0-5-5	0	3	4	1	0	16
MICHIGAN*	38*	7-13	3-8	0-0	0-2-2	2	5	4	1	0	17
at #17 Michigan State*	38*	5-9	1-2	1-2	0-3-3	0	3	1	2	0	12
PENN STATE*	38*	8-15	5-9	2-2	0-6-6	3	2	1	1	0	23
at Ohio State*	36*	5-10	3-7	1-1	0-3-3	1	7	7	2	0	14
at Indiana*	37*	5-14	2-7	1-2	0-5-5	3	5	3	1	0	13
WISCONSIN*	32*	2-6	2-4	0-0	0-2-2	1	2	1	1	0	6
at Illinois*	31*	4-13	4-9	2-2	0-4-4	2	5	1	0	0	14
NORTHWESTERN*	31*	4-7	3-4	0-0	0-0-0	0	4	3	0	0	11
at #20 Rutgers*	25*	1-7	1-4	2-2	1-3-4	1	1	3	1	1	5
NEBRASKA*	35*	3-9	2-5	0-0	0-3-3	1	3	0	0	0	8
at #14 Iowa*	37*	6-12	2-7	0-0	0-2-2	4	5	2	2	0	14
MINNESOTA*											
at Purdue*											
ILLINOIS*											

## ► MIKESELL Season/Career Highs

SEASON HIGHS	CAREER HIGHS
POINTS	23 vs. Penn State (1/20/19)
REBOUNDS	7 (2X) last at Delaware (12/20/18)
FG MADE	8 vs. Penn State (1/20/19)
FG ATT.	17 vs. Georgia Tech (11/29/18)
3 FG MADE	5 (4X) last vs. Penn State (1/20/19)
3 FG ATT.	12 vs. Georgia Tech (11/29/18)
FT MADE	5 vs. #24 Georgia (11/24/18)
FT ATT.	6 vs. #24 Georgia (11/24/18)
ASSISTS	7 (2X) last at Ohio State (1/24/19)
BLOCKS	1 (2X) last at #20 Rutgers (2/10/19)
STEALS	3 at GW (11/14/18)
MINUTES	40 (2X) last vs. Rutgers (12/31/18)

## ► MIKESELL Miscellaneous Stats

CATEGORY	SEASON CAREER	LAST TIME
Games with 2+ Threes	21	2 at #14 Iowa (2/17/19)
Double-Figure Scoring	22	14 at #14 Iowa (2/17/19)

## ► MIKESELL Career Statistics

Season	G-GS	MP-MPG	FG-FGA	PCT.	3FG-FGA	PCT.	FT-FTA	PCT.	OFF	DEF	REB	AVG	PF-FO	AST	TO	BLK	STL	PTS	AVG
2018-19	26-26	877-33.7	127-292	.435	75-177	.424	30-36	.833	4	87	91	3.5	36-0	89	69	2	21	359	13.8



# #21 Sarah MYERS

Guard • 6-0 • Junior • Cumming, Ga. (South Forsyth High School)

• All-Big Ten Academic Team (2018)

## ► 2018-19 Season

Added 7 points and 4 boards in season opener vs. Coppin State (11/9)...added an assist and a steal vs. Dayton (11/11)...added 4 assists, 2 boards and a steal in win at GW (11/14)...grabbed 2 rebounds with 2 steals and 2 assists vs. Morgan State (11/23)...added 4 free throws, 3 boards, 4 assists and 3 steals vs. UMBC (12/2)...grabbed 3 boards in 9 minutes vs. JMU (12/8)...pulled down 2 boards in 4 minutes at

Delaware (12/20)...hit a three at the buzzer to end the first quarter and give the Terps the lead with 2 boards and an assist in win over Ohio State (1/5)...grabbed a rebound in 3 minutes at Indiana (1/27)...checked in vs. Wisconsin and hit a three, grabbed a rebound and notched an assist (1/31)...grabbed a rebound and added an assist vs. Northwestern (2/7)...nabbed a steal vs. Nebraska (2/14).

## ► Before MARYLAND

Ranked No. 92 overall player by the All Star Girls Report...2016 McDonald's All-American nominee...four-year starter at South Forsyth...averaged 23 points, 6 rebounds, 5 assists and 3 steals as a senior...averaged 20.5 points for career and finished with 2,350...holds all-time scoring record at South Forsyth...led team to four straight 20 win seasons, including a trip to the Final Four, beating three top 10 teams along the way...team earned record of 91-25 in her four years...scored career-high 37 points against No. 5 team in Georgia...team won Region 6-AAAAAA title and she was named Tournament MVP as a junior...named to the 2015 Naismith All-Metro Third Team...earned Atlanta Journal-Constitution First Team All-State in 2016, Second Team in 2014 and 2015...named Region 6-AAAAAA Player of the Year in 2016 and was Forsyth County Player of the Year in 2014...named First Team All-Region all four years...named Georgia Coaches Writers Association First Team as a sophomore, junior and senior...won two regular season Championships and one Region 6-AAAAAA Tournament Championship (named MVP) and had a 56-12 Region record in her four years...team was undefeated (17-0) until an injury in her last region game as a senior...named the 2014 Forsyth County Tip-Off Club Player of the Year...2015, 2014, 2013 Offensive Player of the Year at South Forsyth...named to 2013 All County Team by Forsyth County Tip-Off Club...sophomore, junior, senior...named to the 2014 All Tournament Team at the CresCom Bank Invitational in Myrtle Beach. the 2013 MVP of the Holiday on the Hardwoods Tournament in Cherokee, N.C., 2014, 2013, 2012 Player of the Month, December by the Forsyth County Tip-Off Club.. the 2015, 2014 XL-212 MVP South Forsyth HS...the 2015 GACA All-State Girls Basketball Team-North...member of the National Honor Society with a 4.1 GPA.

## ► Personal:

Parents are Jeffery and Deborah Myers...has two siblings – Rachel and J.T...both parents played basketball at West Georgia...came to Maryland for the academic excellence and to play for Coach Frese...kinesiology major.

## ► MYERS 18-19 Game-By-Game

OPPONENT	MIN	FG-A	3FG-A	FT-A	O-D-R	PF	A	TO	S	BLK	TP
COPPIN STATE	18	2-6	0-2	3-4	1-3-4	0	1	0	0	0	7
DAYTON	6	0-0	0-0	0-0	0-0-0	0	1	2	1	0	0
at George Washington	12	0-3	0-1	0-0	0-2-2	0	4	0	1	0	0
at #10 South Carolina	1	0-0	0-0	0-0	0-0-0	0	1	0	0	0	0
vs. Morgan State	18	0-3	0-1	0-0	0-2-2	0	2	2	2	0	0
vs. #24 Georgia					DNP						
GEORGIA TECH					DNP						
UMBC	24	0-2	0-1	4-6	1-2-3	2	4	0	3	0	4
JAMES MADISON	9	0-0	0-0	0-0	2-1-3	0	0	1	0	0	0
LOYOLA	12	1-1	0-0	0-0	0-1-1	0	0	0	0	0	2
at Delaware	4	0-0	0-0	0-0	2-0-2	0	0	0	0	0	0
at Penn State*					DNP						
RUTGERS*					DNP						
OHIO STATE*	5	1-1	1-1	0-0	1-1-2	0	1	1	0	0	3
at Nebraska*	1	0-1	0-0	0-0	0-1-1	0	0	0	0	0	0
MICHIGAN*	1	0-0	0-0	0-0	0-0-0	0	0	0	0	0	0
at #17 Michigan State*					DNP						
PENN STATE*					DNP						
at Ohio State*	4	0-0	0-0	0-0	0-0-0	0	0	0	0	0	0
at Indiana*	3	0-0	0-0	0-0	0-1-1	1	0	0	0	0	0
WISCONSIN*	4	1-1	1-1	0-0	0-1-1	0	1	0	0	0	3
at Illinois*					DNP						
NORTHWESTERN*	4	0-1	0-1	0-0	1-0-1	1	1	0	0	0	0
at #20 Rutgers*	1	0-0	0-0	0-0	0-1-1	0	0	0	0	0	0
NEBRASKA*	4	0-0	0-0	0-0	0-0-0	0	0	0	1	0	0
at #14 Iowa*					DNP						
MINNESOTA*											
at Purdue*											
ILLINOIS*											

## ► MYERS Season/Career Highs

	SEASON HIGHS	CAREER HIGHS
POINTS	7 vs. Coppin State (11/9/18)	8 vs. Loyola (12/11/17)
REBOUNDS	4 vs. Coppin State (11/9/18)	6 (2X) last vs. Albany (11/10/17)
FG MADE	2 vs. Coppin State (11/9/18)	3 vs. MDES (11/16/16)
FG ATT.	6 vs. Coppin State (11/9/18)	6 vs. Coppin State (11/9/18)
3 FG MADE	1 (2X) last vs. Wisconsin (1/31/19)	2 vs. Mount St. Mary's (11/18/16)
3 FG ATT.	2 vs. Coppin State (11/9/18)	3 (3X) last vs. Loyola (12/11/17)
FT MADE	4 vs. UMBC (12/2/18)	4 (3X) last vs. UMBC (12/2/18)
FT ATT.	6 vs. UMBC (12/2/18)	6 vs. UMBC (12/2/18)
ASSISTS	4 (2X) last vs. UMBC (12/2/18)	9 vs. MDES (11/16/16)
BLOCKS		2 at Indiana (2/5/17)
STEALS	3 vs. UMBC (12/2/18)	3 vs. UMBC (12/2/18)
MINUTES	24 vs. UMBC (12/2/18)	31 vs. Niagara (11/16/17)

## ► MYERS Career Statistics

Season	G-GS	MP-MPG	FG-FGA	PCT.	3FG-FGA	PCT.	FT-FTA	PCT.	OFF	DEF	REB	AVG	PF-FO	AST	TO	BLK	STL	PTS	AVG
2016-17	28-0	218-7.8	15-39	.385	4-14	.286	5-8	.625	3	29	32	1.1	19-0	27	14	3	11	39	1.4
2017-18	32-2	373-11.7	19-62	.306	4-24	.167	19-21	.905	7	29	36	1.1	20-0	34	31	3	11	61	1.9
2018-19	18-0	128-7.0	5-19	.263	2-8	.250	7-10	.700	8	16	24	1.3	4-0	16	6	0	8	19	1.1
CAREER	78-2	719-9.2	39-120	.525	10-46	.217	31-39	.795	18	74	92	1.2	43-0	77	51	6	30	119	1.5



# #22 BlairWATSON

Guard • 6-0 • Junior • Nutley, N.J. (Nutley High School)

## ► 2018-19Season

Returned from knee injury in season opener and finished with 7 points vs. Coppin State (11/9)...went on an 8-0 run herself and finished with 14 points off 6-7 shooting, 5 steals, 4 assists and 3 boards vs. Dayton (11/11)...made first start of the season and added 7 points, 3 boards, 3 assists and a steal at GW (11/14)...led team with 20 points, 5 rebounds, 2 steals, 3 blocks in win at #10 South Carolina (11/18)...added 8 points with 3 boards, 2 assists, a block and a steal vs. Morgan State (11/23)...went 4-4 at the line with 8 boards, 2

assists and 3 steals vs. Georgia Tech in the ACC/Big Ten Challenge (11/29)...added 6 points with 5 assists and 2 boards vs. UMBC (12/2)...added 10 points with 7 assists, no turnovers, 3 steals and 3 boards vs. JMU (12/8)...added 4 assists, 3 boards vs. Loyola (12/10)...added 5 points with 4 steals, 2 assists at Delaware (12/20)...hit 3 threes for 11 points vs. Rutgers (12/31)...added 7 points with 8 boards, 3 assists and a steal in win over Ohio State (1/5)...hit 4 threes for 12 points with 3 boards, 3 assists, 3 steals and 2 blocks in win at Nebraska (1/8)...added 14 points with 6 boards, 2 assists and a steal in win over Michigan (1/12)...added 9 points with 4 boards and a steal at #17 Michigan State (1/17)...notched 6 assists and a hit a three in win over Penn State (1/20)...added 7 points with 4 boards and an assist at Ohio State (1/24)...added 11 points with a three, 5 boards and a steal vs. Wisconsin (1/31)...went on a 9-0 run herself and hit 3 threes for 11 points with 5 boards, an assist and a block at Illinois (2/4)...added 6 points with 6 assists and 6 rebounds and a steal vs. Northwestern (2/7)...added 9 points with 8 boards, 2 assists and 2 steals in win in her home state at #20 Rutgers (2/10)...hit 4 threes for 17 points with 4 boards, 2 assists, 2 steals and a block vs. Nebraska (2/14)...hit 3 threes, including one to jumpstart a 9-0 run to take the lead in the fourth quarter, for 13 points with 4 boards, an assist and a steal at #14 Iowa (2/17).

## ► BeforeMARYLAND

2016 McDonald's All-American...also named a WBCA High School All-American...named the No. 28 overall player by both ESPN and the Collegiate Girls Report and No. 24 by the All Star Girls Report...NJ.com Girls Basketball Player of the Year as a senior...averaged 24.7 points and 14.7 rebounds, scoring over 30 points in four games, including one game with 48 points and 22 rebounds...Nutley's all-time leading scorer with 2,127 career points... earned All-Conference and First Team All-American Division in all four years of her career...team won sectionals in her junior year.

## ► Personal:

Parents are Nicole Colley and Eugene Malcolm Watson II...chose Maryland because it was the perfect distance from home, the championship level of play and the great family environment...would like to play professionally one day...American studies major.

## ► WATSON18-19 Game-By-Game

OPPONENT	MIN	FG-A	3FG-A	FT-A	O-D-R	PF	A	TO	S	BLK	TP
COPPIN STATE	18	3-7	1-5	0-0	0-0-0	1	0	1	0	0	7
DAYTON	21	6-7	2-3	0-0	0-3-3	4	4	4	5	0	14
at George Washington	20*	3-8	1-6	0-0	2-1-3	1	3	1	1	0	7
at #10 South Carolina	36*	7-15	4-11	2-2	2-3-5	2	1	2	2	2	20
vs. Morgan State	25*	3-5	2-4	0-0	1-2-3	2	2	1	1	1	8
vs. #24 Georgia	13*	1-2	0-1	0-0	0-2-2	2	0	0	0	1	2
GEORGIA TECH	35*	1-5	0-4	4-4	2-6-8	3	2	2	3	0	6
UMBC	15*	2-3	1-2	1-1	1-1-2	0	5	1	0	0	6
JAMES MADISON	25*	4-9	2-4	0-0	1-2-3	2	7	0	3	0	10
LOYOLA	21*	0-2	0-2	0-0	0-3-3	2	0	4	0	1	0
at Delaware	22*	1-6	1-6	2-2	0-1-1	4	2	3	4	0	5
at Penn State*	32*	3-8	3-5	0-0	4-4-8	2	2	1	0	0	9
RUTGERS*	37*	3-8	3-8	2-2	1-1-2	0	0	1	0	0	11
OHIO STATE*	27*	3-8	1-5	0-0	3-5-8	4	3	1	1	0	7
at Nebraska*	38*	4-7	4-7	0-0	0-3-3	1	3	1	3	2	12
MICHIGAN*	27*	5-8	2-5	2-2	0-6-6	2	2	4	1	0	14
at #17 Michigan State*	33*	3-9	1-7	2-2	1-3-4	3	0	1	1	0	9
PENN STATE*	28*	1-6	1-6	0-0	0-0-0	3	6	1	0	0	3
at Ohio State*	20*	2-5	2-5	1-2	0-4-4	3	1	2	0	0	7
at Indiana*	17*	0-2	0-1	0-0	0-1-1	1	0	0	1	0	0
WISCONSIN*	33*	4-8	1-3	2-2	1-4-5	2	0	2	1	0	11
at Illinois*	32*	4-11	3-9	0-0	0-5-5	1	1	4	0	1	11
NORTHWESTERN*	36*	2-7	2-5	0-0	2-4-6	2	6	3	1	0	6
at #20 Rutgers*	38*	3-8	2-5	1-2	1-7-8	2	2	1	2	0	9
NEBRASKA*	32*	5-8	4-7	3-4	1-3-4	1	2	0	2	1	17
at #14 Iowa*	29*	5-8	3-5	0-0	1-3-4	3	1	3	1	0	13
MINNESOTA*											
at Purdue*											
ILLINOIS*											

## ► WATSONSeason/Career Highs

	SEASON HIGHS	CAREER HIGHS
POINTS	20 at #10 South Carolina (11/18/18)	24 vs. Loyola (12/11/17)
REBOUNDS	8 (5X) last at #20 Rutgers (2/10/19)	8 (5X) last at #20 Rutgers (2/10/19)
FG MADE	7 at #10 South Carolina (11/18/18)	9 vs. Loyola (12/11/17)
FG ATT.	15 at #10 South Carolina (11/18/18)	17 vs. Loyola (12/11/17)
3 FG MADE	4 (3X) last vs. Nebraska (2/14/19)	6 (2X) last vs. Loyola (12/11/17)
3 FG ATT.	11 at #10 South Carolina (11/18/18)	12 (2X) last vs. #18 Iowa (1/4/18)
FT MADE	4 vs. Georgia Tech (11/29/18)	4 vs. Georgia Tech (11/29/18)
FT ATT.	4 (2X) last vs. Nebraska (2/14/19)	4 (4X) last vs. Nebraska (2/14/19)
ASSISTS	7 vs. James Madison (12/8/18)	7 (2X) last vs. James Madison (12/8/18)
BLOCKS	2 (2X) last at Nebraska (1/8/19)	3 (2X) last at Penn State (12/31/17)
STEALS	5 vs. Dayton (11/11/18)	7 at #1 UConn (11/19/17)
MINUTES	38 (2X) last at #20 Rutgers (2/10/19)	38 (2X) last at #20 Rutgers (2/10/19)

## ► WATSONMiscellaneous Stats

CATEGORY	SEASON CAREER	LAST TIME
Double-Figure Scoring	10	25
Games with a three	22	50
Games with 2+ steals	8	28
Double-Doubles		2 vs. Nebraska (2/14/19)

## ► WATSONCareer Statistics

Season	G-GS	MP-MPG	FG-FGA	PCT.	3FG-FGA	PCT.	FT-FTA	PCT.	OFF	DEF	REB	AVG	PF-FO	AST	TO	BLK	STL	PTS	AVG
2016-17	30-0	328-10.9	32-98	.327	16-65	.246	7-12	.583	26	39	65	2.2	32-1	30	19	13	31	87	2.9
2017-18	17-17	442-26.0	83-187	.444	63-143	.441	6-8	.750	16	55	71	4.2	31-0	46	17	18	39	235	13.8
2018-19	26-24	708-27.2	78-180	.433	46-131	.351	22-25	.880	24	77	101	3.9	53-0	59	41	9	34	224	8.6
CAREER	73-41	1478-20.2	193-465	.415	124-339	.369	35-45	.778	66	171	237	3.2	116-1	135	77	40	104	546	7.5



# #24 Stephanie JONES

Forward • 6-2 • Junior • Havre de Grace, Md. (Aberdeen High School)

## ► 2018-19 Season

Went 7-12 from the field for 17 points with 12 rebounds, 3 steals and a block in season opener vs. Coppin State (11/9)...added 11 points, 8 boards, 2 steals vs. Dayton (11/11)...scored 9 points, all in the second half, with 7 boards, 2 steals and a block at GW (11/14)...added 18 points with 3 blocks, 4 boards and a steal at #10 South Carolina (11/18)...scored 10 points with 11 boards, 3 assists and a steal vs. Morgan State (11/23)...led team with first 7 points of the game and 9 of the Terps' first 11 vs. #24 Georgia...finished with

21 points, 7 boards, 2 assists, 2 blocks and a steal (11/24)...added 11 points with 4 boards, 2 steals in win over Georgia Tech in the ACC/Big Ten Challenge (11/29)...went 8-11 from the floor for 17 points with 5 boards and a steal vs. UMBC (12/2)...went 6-9 from the floor for 13 points with 5 boards, 5 assists, no turnovers and 3 steals vs. Loyola (12/10)...added 15 points with 8 rebounds, 2 steals, an assist and a block at Delaware (12/20)...added 17 points with 5 boards in win at Penn State (12/28)...added 7 points with 5 boards, 2 assists and a block vs. Rutgers (12/31)...went 7-11 from the field for 16 points with 7 boards, 2 blocks and a steal in win vs. Ohio State (1/5)...added 13 points with 5 boards, a block and an assist in win at Nebraska (1/8)...went 6-10 from the floor for 13 points with 6 boards, 2 steals and an assist in win over Michigan (1/12)...went 4-5 from the floor for 9 points with 4 boards at #17 Michigan State (1/17)...added 6 points with 5 boards in win over Penn State (1/20)...went 6-7 at the line and led the team with 20 points, along with 4 boards, 2 assists and 2 steals at Ohio State (1/24)...went 7-12 from the floor, 6-7 at the line for 20 points with 5 boards, an assists, a steal and 2 blocks at Indiana (1/27)...added 11 points with 5 boards and a block at Illinois (2/4)...went 7-8 from the floor for 16 points with 9 boards and an assist vs. Northwestern (2/7)...added 12 points with 7 boards, 3 steals and went 4-4 at the foul line in win at #20 Rutgers (2/10)...went 6-6 at the line for 10 points with 6 boards and a block vs. Nebraska (2/14)...led Terps with 21 points and went 10-16 from the floor, including two buckets in a key fourth quarter run to take the lead, along with 8 boards, an assist and a steal at #14 Iowa (2/17).

## ► Before MARYLAND

Named to Naismith Trophy Watch List...named the No. 51 overall player by both ESPN and the Collegiate Girls Report and No. 35 by the All Star Girls Report...helped lead Aberdeen to AAA State Title as a freshman and as a junior...suffered torn ACL in January of her senior year...averaged 28.4 points, 12 rebounds, 6.3 assists, 3.7 steals, 2 blocks per game as a senior...averaged 19.5 points and 12 rebounds as a junior...scored 1451 points through three years...once scored 46 points during sophomore season...named First Team All-Metro, First Team All-Harford County in all three years...named to 695 Hoops First Team as a sophomore and junior and named 695 Freshman of the Year in 2013...made USA Today First Team All-State as a junior, Second Team as a sophomore and Honorable Mention as a sophomore...made Title IX All-Tournament Team in 2015, All-Tournament Mayors Academy and First Team IAABO Christmas Tournament in 2014...UCBAC Player of the Year in 2013...named to USJN 16U All-Tournament Team in 2014...helped Fairfax Stars to USJN 13U national title in 2011 and 12U national title in 2010.

## ► Personal:

Parents are Michael and Sancierhea Jones...has three siblings - Jarred, Brionna and Jordan...mother played college volleyball at East Texas State, father played college basketball at Hartford and brother, Jarred, played college basketball at Loyola (Md.) and sister, Brionna, played at Maryland from 2014-17...came to Maryland to be a part of an elite program and the opportunity to win a national championship...wants to play professionally...kinesiology major.

## ► JONES 18-19 Game-By-Game

OPPONENT	MIN	FG-A	3FG-A	FT-A	O-D-R	PF	A	TO	S	BLK	TP
COPPIN STATE	21*	7-12	0-0	3-3	9-3-12	3	2	0	3	1	17
DAYTON	26*	5-7	0-0	1-3	3-5-8	1	0	2	2	0	11
at George Washington	15*	4-7	0-0	1-1	5-2-7	4	0	1	2	1	9
at #10 South Carolina	33*	8-14	0-0	2-2	2-2-4	4	1	2	1	3	18
vs. Morgan State	31*	5-8	0-0	0-0	6-5-11	1	3	4	1	0	10
vs. #24 Georgia	34*	9-14	1-1	2-3	1-6-7	4	2	5	1	2	21
GEORGIA TECH	29*	5-10	0-0	1-2	2-2-4	2	0	1	2	0	11
UMBC	18*	8-11	0-0	1-3	3-2-5	0	0	0	1	0	17
JAMES MADISON	20*	2-5	0-0	1-2	0-2-2	1	0	0	0	0	5
LOYOLA	22*	6-9	0-0	1-1	3-2-5	0	5	0	3	0	13
at Delaware	28*	5-9	0-0	5-5	5-3-8	1	1	0	2	1	15
at Penn State*	36*	7-11	0-0	3-3	2-3-5	3	0	1	1	1	17
RUTGERS*	33*	2-4	0-0	3-4	2-3-5	5	2	3	0	1	7
OHIO STATE*	30*	7-11	0-0	2-2	5-2-7	3	0	2	1	2	16
at Nebraska*	21*	5-7	0-0	3-3	4-1-5	4	1	1	0	1	13
MICHIGAN*	32*	6-10	0-0	1-1	2-4-6	2	1	1	2	0	13
at #17 Michigan State*	28*	4-5	0-0	1-2	2-2-4	4	1	1	0	0	9
PENN STATE*	26*	2-3	0-0	2-2	1-4-5	2	0	1	0	0	6
at Ohio State*	34*	7-12	0-0	6-7	1-3-4	2	3	2	2	0	20
at Indiana*	27*	7-12	0-0	6-7	3-2-5	3	1	1	1	2	20
WISCONSIN*	20*	1-6	0-0	0-0	0-4-4	3	1	2	2	1	2
at Illinois*	21*	4-8	0-0	3-4	3-2-5	1	0	0	0	1	11
NORTHWESTERN*	34*	7-8	0-0	2-2	2-7-9	1	1	1	0	0	16
at #20 Rutgers*	34*	4-7	0-1	4-4	0-7-7	4	0	3	2	0	12
NEBRASKA*	21*	2-9	0-0	6-6	1-5-6	2	0	2	0	1	10
at #14 Iowa*	33*	10-16	0-0	1-3	5-3-8	3	1	0	1	0	21
MINNESOTA*											
at Purdue*											
ILLINOIS*											

## ► JONES Season/Career Highs

	SEASON HIGHS	CAREER HIGHS
POINTS	21 (2X) last at #14 Iowa (2/17/19)	24 vs. Howard (11/21/17)
REBOUNDS	12 vs. Coppin State (11/9/18)	18 vs. Albany (11/10/17)
FG MADE	10 at #14 Iowa (2/17/19)	10 (2X) last at #14 Iowa (2/17/19)
FG ATT.	16 at #14 Iowa (2/17/19)	16 at #14 Iowa (2/17/19)
3 FG MADE	1 vs. #24 Georgia (11/24/18)	1 vs. #24 Georgia (11/24/18)
3 FG ATT.	1 (2X) last at #20 Rutgers (2/10/19)	1 (4X) last at #20 Rutgers (2/10/19)
FT MADE	6 (3X) last vs. Nebraska (2/14/19)	6 (5X) last vs. Nebraska (2/14/19)
FT ATT.	7 (2X) last at Indiana (1/27/19)	9 vs. Illinois (12/28/17)
ASSISTS	5 vs. Loyola (12/10/18)	5 vs. Loyola (12/10/18)
BLOCKS	3 at #10 South Carolina (11/18/18)	4 at #21 NC State (3/18/18)
STEALS	3 (2X) last vs. Loyola (12/10/18)	6 vs. Albany (11/10/17)
MINUTES	36 at Penn State (12/28/18)	36 at Penn State (12/28/18)

## ► JONES Miscellaneous Stats

CATEGORY	SEASON	CAREER	LAST TIME
Double-Figure Scoring	20	40	21 at #14 Iowa (2/17/19)
Double-Figure Rebounds	2	5	11 vs. Morgan State (11/23/18)
Double-Doubles	2	4	10 pts, 11 rebs vs. Morgan State (11/23/18)

## ► JONES Career Statistics

Season	G-GS	MP-MPG	FG-FGA	PCT.	3FG-FGA	PCT.	FT-FTA	PCT.	OFF	DEF	REB	AVG	PF-FO	AST	TO	BLK	STL	PTS	AVG
2016-17	34-0	311-9.1	62-103	.602	0-0	.000	14-37	.378	33	35	68	2.0	37-0	11	13	2	16	138	4.1
2017-18	34-34	820-24.1	147-250	.588	0-2	.000	73-102	.716	107	115	222	6.5	99-1	32	47	30	55	367	10.8
2018-19	26-26	707-27.2	139-235	.591	1-2	.500	61-75	.813	72	86	158	6.1	63-1	26	36	18	30	340	13.1
CAREER	94-60	1838-19.6	348-588	.592	1-4	.250	148-214	.692	212	236	448	4.8	199-2	69	96	50	101	845	9.0



# #32 Sara VUJACIC

Guard • 5-11 • Junior • Maribor, Slovenia (Walters State Community College)

## ► 2018-19 Season

Hit 2 threes in Maryland debut with 3 assists and a steal vs. Coppin State (11/9)...added 4 boards, 3 assists and a steal at GW (11/14)...hit 3 threes for 13 points, 3 assists, 2 steals off the bench vs. UMBC (12/2)...added a bucket, an assist and a rebound vs. JMU (12/8)...added 7 points with 3 boards, 2 steals and a block vs. Loyola (12/10)...subbed in in the final minute of win at Nebraska and hit a three (1/8)...hit 2 threes and 2 free throws for 8 points with a steal and a rebound off the bench in win over Michigan (1/12)...

made 2 free throws with a rebound and 2 assists at #17 Michigan State (1/17)...played 23 minutes and scored 6 points with 3 boards and a steal at Ohio State (1/24)...added 7 points with 2 boards, an assist and a steal in 20 minutes at Indiana (1/27)...hit 2 threes, grabbed 2 boards and notched 2 assists vs. Wisconsin (1/31)...went 4-4 from the field and 2-2 from outside the arc for 10 points, all in the first half, with 3 boards vs. Northwestern (2/7)...added 6 points and a steal in win at #20 Rutgers (2/10).

## ► Before MARYLAND

Played 2016-17 season at Motlow State and 2017-18 season at Walters State Community College in Morristown, Tenn.... was Freshman of the Year at Motlow State...averaged 16.7 points per game, while shooting over 45 percent from outside the arc in 33 games at Walters State...shot 46 percent from the field with 2.6 rebounds and 1.7 assists per game...in 2017-18 named the Tennessee Community College Athletic Association Player of the Year and earned All-TCCAA First Team honors... helped the Senators to a record of 30-6, the TCCAA/NJCAA Region VII Tournament title and was named Tournament Most Valuable Player...helped Walters State team advance to the elite eight of the NJCAA National Tournament in Lubbock, Texas, after winning 20 straight games.

## ► Personal:

Parents are Nevenka and Vaso Vujacic...has two siblings, Peter and Sasha...Sasha played 11 seasons in the NBA and was drafted by the Los Angeles Lakers in the first round in 2004... he played for the Lakers, the New Jersey Nets, the Los Angeles Clippers and the New York Knicks....came to Maryland for the strong academics, basketball program and it was family-oriented...lists Diana Taurasi and Magic Johnson as her sports heroes...wears her number because of Magic Johnson...kinesiology major.

## ► VUJACIC 18-19 Game-By-Game

OPPONENT	MIN	FG-A	3FG-A	FT-A	O-D-R	PF	A	TO	S	BLK	TP
COPPIN STATE	22	2-10	2-7	0-0	2-1-3	2	3	0	1	0	6
DAYTON	7	0-0	0-0	0-0	0-0-0	0	0	0	0	0	0
at George Washington	24	0-3	0-2	0-0	1-3-4	1	3	0	1	0	0
at #10 South Carolina	2	0-0	0-0	0-0	0-1-1	0	0	0	0	0	0
vs. Morgan State	7	0-0	0-0	0-0	0-0-0	0	0	0	0	0	0
vs. #24 Georgia	3	0-0	0-0	0-0	0-0-0	1	0	0	0	0	0
GEORGIA TECH	1	0-0	0-0	0-0	0-1-1	0	0	0	0	0	0
UMBC	27	4-7	3-5	2-2	0-1-1	0	3	2	2	0	13
JAMES MADISON	11	1-2	0-1	0-0	1-0-1	3	1	1	0	0	2
LOYOLA	25	1-5	1-3	4-4	0-3-3	1	0	0	2	1	7
at Delaware	6	0-1	0-0	0-0	0-0-0	1	0	0	0	0	0
at Penn State*					DNP						
RUTGERS*					DNP						
OHIO STATE*					DNP						
at Nebraska*	1	1-1	1-1	0-0	0-0-0	0	0	0	0	0	3
MICHIGAN*	11	2-3	2-3	2-2	0-1-1	1	0	1	1	0	8
at #17 Michigan State*	8	0-2	0-2	2-2	0-1-1	2	2	1	0	0	2
PENN STATE*	3	0-1	0-0	0-0	0-0-0	1	0	0	0	0	0
at Ohio State*	24	3-5	0-1	0-0	1-2-3	4	0	2	1	0	6
at Indiana*	20	3-9	1-3	0-0	2-0-2	3	1	1	1	0	7
WISCONSIN*	13	2-4	2-3	0-0	0-2-2	1	2	0	0	0	6
at Illinois*	14	0-3	0-3	0-0	0-2-2	1	2	1	0	0	0
NORTHWESTERN*	17	4-5	2-2	0-0	2-1-3	1	0	0	0	0	10
at #20 Rutgers*	10	2-4	1-3	1-1	0-0-0	0	0	0	1	0	6
NEBRASKA*	5	0-1	0-0	0-0	0-0-0	2	0	0	0	0	0
at #14 Iowa*	17	1-6	0-4	0-0	1-0-1	1	1	1	0	0	2
MINNESOTA*											
at Purdue*											
ILLINOIS*											

## ► VUJACIC Season/Career Highs

SEASON HIGHS	CAREER HIGHS
POINTS	13 vs. UMBC (12/2/18)
REBOUNDS	4 at GW (11/14/18)
FG MADE	4 (2X) last vs. Northwestern (2/7/19)
FG ATT.	10 vs. Coppin State (11/9/18)
3 FG MADE	3 vs. UMBC (12/2/18)
3 FG ATT.	7 vs. Coppin State (11/9/18)
FT MADE	4 vs. Loyola (12/10/18)
FT ATT.	4 vs. Loyola (12/10/18)
ASSISTS	3 (3X) last vs. UMBC (12/2/18)
BLOCKS	
STEALS	2 (2X) last vs. Loyola (12/10/18)
MINUTES	27 vs. UMBC (12/2/18)

## ► VUJACIC Career Statistics

Season	G-GS	MP-MPG	FG-FGA	PCT.	3FG-FGA	PCT.	FT-FTA	PCT.	OFF	DEF	REB	AVG	PF-FO	AST	TO	BLK	STL	PTS	AVG
2018-19	23-0	280-12.2	26-72	.361	15-44	.341	11-11	1.000	10	19	29	1.3	26-0	18	10	1	10	78	3.4



# #34 Brianna FRASER

Forward • 6-3 • Senior • Brooklyn, N.Y. (South Shore High School)

- Cheryl Miller Award Watch List (2017)
- Big Ten POTW Honor Roll (12/10/18; 1/21/19)

## ► 2018-19 Season

Added 5 points with 7 boards in season opener vs. Coppin State (11/9)...led team with 16 points, 8 in the first quarter, 6 boards, a block and a steal in win at GW (11/14)...grabbed 8 rebounds in win over Morgan State (11/23)...went 4-4 at the line and hit a key jumper with 40 seconds left in win over #24

Georgia (11/24)...added 8 points with 5 boards and 2 steals vs. UMBC (12/2)...went 9-12 from the floor, 6-7 from the line to tie her career-high 24 points with 11 rebounds, 2 assists and a steal vs. JMU (12/8)...named to the Big Ten Player of the Week Honor Roll (12/10)...added 9 points with 5 boards, 2 assists and a block vs. Loyola (12/10)...added 9 points with 9 boards and a steal at Delaware (12/20)...added 8 points with 6 boards and a block in win at Penn State (12/28)...added 10 points with 4 boards, a steal and a block vs. Rutgers (12/31)...scored 7 points, including a key bucket in the fourth quarter, with 2 boards, an assist and a steal vs. Ohio State (1/5)...went 8-13 at the line and went on a 7-0 first half ...finished with 22 points, 6 boards with a steal, a block and an assist at #17 Michigan State (1/17)...scored 11 of her 13 points in the Terps' second half run that sealed win over Penn State (1/20)...averaged 17.5 points and 4.0 rebounds to lead Terrapins in two games and make the Big Ten Player of the Week Honor Roll (1/21)...grabbed 4 boards with a steal and a bucket in win at Ohio State (1/24)...added 8 points, including 7 in the fourth quarter, with 6 boards, 2 steals, a block and an assist at Indiana (1/27)...added 7 points with 6 boards, 2 steals and 2 blocks vs. Wisconsin...reached 500 career rebounds as well (1/31)...went 5-6 from the floor for 12 points with 5 boards, 2 assists at Illinois (2/4)...went 4-5 from the floor for 8 points with a board and an assist in win at #20 Rutgers...hit a buzzer beater jump shot at the end of the third quarter (2/10)...added 14 points with 8 boards, 2 assists, 2 steals and 3 blocks vs. Nebraska (2/14)...added 8 points with 3 boards at #14 Iowa (2/17).

## ► Before Maryland

Named a McDonald's All-American...rated the No. 12 overall player by the All Star Girls Report, No. 15 overall by ESPN's Hoop Gurlz and Collegiate Girls Basketball Report...also rated the No. 3 player at her position by ESPN...played in City Championship game at the Barclays Center in her junior year, then led her team to a City Championship at Madison Square Garden as a senior...broke the NYS Federation scoring record with 46 points vs. Christ the King as a senior...named a Brand Jordan All-American and played in the game at the Barclays Center...led high school team to PSAL championship game at Madison Square Garden as a sophomore in 2013...named to the All-Brooklyn First Team in 2013 and 2014...earned a PSAL AA Sportsmanship Award...played volleyball for four years in high school and was recruited to play Division I...also competed in fencing for two years in high school.

## ► Personal

Brianna Fraser...parents are Conwin and Linden Fraser...has one sibling, Brishana...father, Linden, was a professional cricket player...decided to come to Maryland as soon as she saw the campus... American studies major.

## ► FRASER 18-19 Game-By-Game

OPPONENT	MIN	FG-A	3FG-A	FT-A	O-D-R	PF	A	TO	S	BLK	TP
COPPIN STATE	20*	2-5	0-0	1-1	5-2-7	2	1	1	0	0	5
DAYTON	22*	2-7	0-0	0-0	2-5-7	3	1	3	0	2	4
at George Washington	20	7-9	0-0	2-2	0-6-6	2	0	0	1	1	16
at #10 South Carolina	6	0-5	0-0	0-0	0-2-2	1	0	1	0	0	0
vs. Morgan State	13	1-4	0-0	2-4	3-5-8	2	1	4	0	1	4
vs. #24 Georgia	10	2-3	0-0	4-4	0-1-1	1	0	1	0	0	8
GEORGIA TECH	7	0-1	0-0	0-0	0-2-2	0	0	2	0	0	0
UMBC	17	4-9	0-0	0-0	3-2-5	3	1	3	2	0	8
JAMES MADISON	27	9-12	0-0	6-7	5-6-11	1	2	2	1	0	24
LOYOLA	18	4-10	0-0	1-3	2-3-5	0	2	3	0	1	9
at Delaware	18	3-9	0-0	3-5	6-3-9	0	0	1	1	0	9
at Penn State*	25	3-8	0-0	2-4	2-4-6	2	0	3	0	1	8
RUTGERS*	19	4-7	0-0	2-4	1-3-4	4	0	3	1	1	10
OHIO STATE*	20	3-7	0-0	1-2	1-1-2	2	1	1	1	0	7
at Nebraska*	15	1-4	0-0	0-0	0-2-2	4	0	3	1	0	2
MICHIGAN*	6	0-2	0-0	0-0	0-0-0	0	0	0	0	0	0
at #17 Michigan State*	30	7-13	0-0	8-13	1-5-6	2	1	2	1	1	22
PENN STATE*	19	5-9	0-0	3-5	0-2-2	3	0	0	0	0	13
at Ohio State*	13	1-1	0-0	0-0	2-2-4	1	0	2	1	0	2
at Indiana*	24	3-7	0-0	2-3	3-3-6	1	1	3	2	1	8
WISCONSIN*	21	3-7	0-0	1-3	1-5-6	0	0	3	2	2	7
at Illinois*	19	5-6	0-0	2-4	2-3-5	3	2	1	0	0	12
NORTHWESTERN*	12	1-5	0-0	1-2	0-1-1	4	0	3	0	0	3
at #20 Rutgers*	20	4-5	0-0	0-0	0-1-1	5	1	4	0	0	8
NEBRASKA*	24	6-12	0-0	2-5	4-4-8	1	2	0	2	3	14
at #14 Iowa*	14	4-9	0-0	0-0	1-2-3	5	0	4	0	0	8
MINNESOTA*											
at Purdue*											
ILLINOIS*											

## ► FRASER Season/Career Highs

	SEASON HIGHS	CAREER HIGHS
POINTS	24 vs. James Madison (12/8/18)	24 (2X) last vs. James Madison (12/8/18)
REBOUNDS	11 vs. James Madison (12/8/18)	12 (2X) last at Coppin State (12/20/17)
FG MADE	9 vs. James Madison (12/8/18)	9 vs. James Madison (12/8/18)
FG ATT.	13 at #17 Michigan State (1/17/19)	15 at Purdue (2/2/17)
3 FG MADE		1 vs. Detroit (11/20/15)
3 FG ATT.		1 (4X) last vs. Nebraska (1/7/16)
FT MADE	8 at #17 Michigan State (1/17/19)	8 (2X) last at #17 Michigan State (1/17/19)
FT ATT.	13 at #17 Michigan State (1/17/19)	13 at #17 Michigan State (1/17/19)
ASSISTS	2 (4X) last vs. Nebraska (2/14/19)	5 at Akron (12/2/17)
BLOCKS	3 vs. Nebraska (2/14/19)	4 (3X) last vs. Indiana (3/2/18)
STEALS	2 (3X) last vs. Nebraska (2/14/19)	3 vs. Wisconsin (2/15/17)
MINUTES	30 at #17 Michigan State (1/17/19)	30 at #17 Michigan State (1/17/19)

## ► FRASER Miscellaneous Stats

CATEGORY	SEASON	CAREER	LAST TIME
Double-Figure Scoring	7	39	14 vs. Nebraska (2/14/19)
Double-Figure Rebounds	1	6	11 vs. James Madison (12/8/18)
Games with a block	10	61	3 vs. Nebraska (2/14/19)
Double-Doubles	1	5	24 pts, 11 rebs vs. James Madison (12/8/18)

## ► FRASER Career Statistics

Season	G-GS	MP-MPG	FG-FGA	PCT.	3FG-FGA	PCT.	FT-FTA	PCT.	OFF	DEF	REB	AVG	PF-FO	AST	TO	BLK	STL	PTS	AVG
2015-16	32-0	330-10.3	40-101	.396	1-4	.250	47-63	.746	26	61	87	2.7	38-0	6	29	17	6	128	4.0
2016-17	35-0	434-12.4	80-154	.519	0-0	.000	52-77	.675	45	80	125	3.6	53-1	18	37	28	12	212	6.1
2017-18	33-1	666-20.2	119-235	.506	0-0	.000	98-137	.715	74	118	192	5.8	91-5	28	62	35	16	336	10.2
2018-19	26-2	458-17.6	84-176	.477	0-0	.000	43-71	.606	44	75	119	4.6	52-2	16	53	14	16	211	8.1
CAREER	126-3	1888-15.0	323-666	.485	1-4	.250	240-348	.690	189	334	523	4.2	234-8	68	181	94	50	887	7.0



# #35 Olivia OWENS

Center • 6-4 • Freshman • Niskayuna, N.Y. (Niskayuna High School)

## ► 2018-19 Season

Grabbed 6 rebounds with a bucket and a steal in Maryland debut vs. Coppin State (11/9)...added 2 buckets, 3 boards and a block vs. GW (11/14)...went 2-2 from the floor for 5 points with a steal vs. UMBC (12/2)...subbed in and notched a block, a bucket and a rebound vs. Wisconsin (1/31)...went 1-for-2 at the foul line vs. Northwestern (2/7)...checked in and grabbed a rebound and a putback vs. Nebraska (2/14).

## ► Before Maryland

Ranked No. 26 by All Star Girls Report, No. 33 overall player and No. 5 Post by ESPN, and No. 50 by Prospect Nation... named WBCA High School All-America Honorable Mention and a McDonalds All-American nominee...named to USA Today All-New York First Team... averaged 20.6 points and 12.3 rebounds as a junior...named MVP of her Niskayuna team in her junior season...scored 42 points in a game last season, which set a conference record for boys and girls.

## ► Personal

Parents are Javan and Vanessa Owens...has four siblings - Tara, Rashad, Daniel and Olivan...brother, Daniel played at Herkimer Community College...did gymnastics and track and field in elementary school and played volleyball freshman year in high school...lists Candace Parker, Kevin Durant, Serena Williams, and Simone Biles as her favorite athletes... prays before every game...chose Maryland because "The coaching staff immediately made me feel like family. I wanted to play for Coach B because she has a character like no other coach I've met. I value a lot of the things she values and I agree with how she gets things done. In addition to awesome athletics, I am a student-first athlete. Because of the many majors the University provides as well as the location, I am open to many opportunities, great internships, and jobs after college!"...letters & sciences major.

## ► OWENS 18-19 Game-By-Game

OPPONENT	MIN	FG-A	3FG-A	FT-A	O-D-R	PF	A	TO	S	BLK	TP
COPPIN STATE	11	1-2	0-0	0-1	2-4-6	5	1	0	1	0	2
DAYTON					DNP						
at George Washington	7	2-3	0-0	0-0	1-2-3	0	0	0	0	1	4
at #10 South Carolina	1	0-0	0-0	0-0	0-0-0	1	0	0	0	0	0
vs. Morgan State					DNP						
vs. #24 Georgia					DNP						
GEORGIA TECH					DNP						
UMBC	7	2-2	0-0	1-2	0-0-0	3	0	1	1	0	5
JAMES MADISON	4	1-1	0-0	0-0	0-0-0	0	0	0	0	0	2
LOYOLA	6	0-0	0-0	0-0	0-0-0	1	0	0	0	0	0
at Delaware	2	0-2	0-0	0-0	1-0-1	0	0	1	0	0	0
at Penn State*					DNP						
RUTGERS*					DNP						
OHIO STATE*					DNP						
at Nebraska*	2	0-0	0-0	0-0	0-0-0	1	0	0	0	0	0
MICHIGAN*					DNP						
at #17 Michigan State*					DNP						
PENN STATE*					DNP						
at Ohio State*	2	0-0	0-0	0-0	0-0-0	1	0	0	0	0	0
at Indiana*					DNP						
WISCONSIN*	3	1-2	0-0	0-0	1-0-1	2	0	2	0	1	2
at Illinois*					DNP						
NORTHWESTERN*	2	0-0	0-0	1-2	0-0-0	0	0	0	0	0	1
at #20 Rutgers*					DNP						
NEBRASKA*	3	1-1	0-0	0-0	1-0-1	0	0	0	0	0	2
at #14 Iowa*					DNP						
MINNESOTA*											
at Purdue*											
ILLINOIS*											

## ► OWENS Season/Career Highs

SEASON HIGHS	CAREER HIGHS
POINTS	5 vs. UMBC (12/2/18)
REBOUNDS	6 vs. Coppin State (11/9/18)
FG MADE	2 (2X) last vs. UMBC (12/2/18)
FG ATT.	3 at GW (11/14/18)
3 FG MADE	
3 FG ATT.	
FT MADE	1 (2X) last vs. Northwestern (2/7/19)
FT ATT.	2 (2X) last vs. Northwestern (2/7/19)
ASSISTS	
BLOCKS	1 (2X) last vs. Wisconsin (1/31/19)
STEALS	1 (2X) last vs. UMBC (12/2/18)
MINUTES	11 vs. Coppin State (11/9/18)

## ► OWENS Career Statistics

Season	G-GS	MP-MPG	FG-FGA	PCT.	3FG-FGA	PCT.	FT-FTA	PCT.	OFF	DEF	REB	AVG	PF-FO	AST	TO	BLK	STL	PTS	AVG
2018-19	12-0	51-4.3	8-13	.615	0-0	.000	2-5	.400	6	6	12	1.0	14-1	1	4	2	2	18	1.5



# Career Record Book UPDATE

## Points (1,000 or more)

Rk.	PTS	Player (Years)
1.	2,356	Alyssa Thomas (2011-14)
2.	2,247	Crystal Langhorne (2005-08)
3.	2,205	Marissa Coleman (2006-09)
4.	2,156	Shatori Walker-Kimbrough (2014-17)
5.	2,078	Kristi Toliver (2006-09)
6.	1,928	Brionna Jones (2014-17)
	1,928	Vicky Bullett (1986-89)
8.	1,878	Shay Doron (2004-07)
9.	1,679	Christy Winters (1987-90)
10.	1,630	Marcia Richardson (1979-84)
11.	1,621	Lynetta Kizer (2008-12)
12.	1,601	Jessie Hicks (1990-93)
13.	1,595	Tianna Hawkins (2010-13)
14.	1,541	Deanna Tate (1986-89)
15.	1,512	Deedee Warley (1999-02)
16.	1,450	Marche Strickland (1999-02)
17.	1,425	Kris Kirchner (1978-80)
18.	1,423	Myra Waters (1979-82)
19.	1,407	Laura Harper (2005-08)
20.	1,396	Jasmina Perazic (1980-83)
21.	1,379	Laurin Mincy (2011-15)
22.	1,372	Chequita Wood (1983-86)
23.	1,357	<b>KAILA CHARLES (2017-pres.)</b>
24.	1,350	Tara Heiss (1975-78)
25.	1,349	Stephanie Cross (1995-98)
26.	1,291	Lisa Brown (1985-88)
27.	1,284	Belinda Pearman (1981-84)
28.	1,218	Bonnie Rimkus (1991-94)
29.	1,189	Debbie Lytle (1980-83)
30.	1,163	Renneika Razor (2000-03)
31.	1,113	Jane Zivalich (1976-79)
32.	1,052	Carla Holmes (1988-91)
33.	1,048	Brene Moseley (2012, 14-16)

## Rebounds

Rk.	RBS	Player (Years)
1.	1,235	Alyssa Thomas (2011-14)
2.	1,229	Crystal Langhorne (2005-08)
3.	1,209	Brionna Jones (2014-17)
4.	1,139	Marissa Coleman (2006-09)
5.	1,086	Tianna Hawkins (2010-13)
6.	968	Vicky Bullett (1986-89)
7.	958	Lynetta Kizer (2009-12)
8.	936	Kris Kirchner (1978-80)
9.	873	Laura Harper (2005-08)
10.	816	Alicia DeVaughn (2011-14)
11.	782	Myra Waters (1979-82)
12.	723	Christy Winters (1987-90)
13.	716	Stephanie Cross (1995-98)
14.	703	Jessie Hicks (1990-93)
	703	Chequita Wood (1983-86)
16.	690	Deedee Warley (1999-02)
17.	681	Subrena Rivers (1986-90)
18.	672	Bonnie Rimkus (1991-94)
19.	668	Debbie Lytle (1980-83)
20.	634	Shatori Walker-Kimbrough (2014-17)
21.	626	<b>KAILA CHARLES (2017-pres.)</b>
22.	609	Jade Perry (2005-08)

## Assists (300 or more)

Rk.	ATS	Player (Years)
1.	751	Kristi Toliver (2006-09)
2.	583	Debbie Lytle (1980-83)
3.	504	Tara Heiss (1975-78)
4.	500	Deanna Tate (1986-89)
5.	488	Alyssa Thomas (2010-14)
6.	486	Anjale Barrett (2008-12)
7.	453	Marissa Coleman (2006-09)
8.	443	Brene Moseley (2012, 14-16)
9.	439	Carla Holmes (1988-91)
10.	416	Anesia Smith (2002-05)
11.	411	Shay Doron (2004-07)
12.	406	Subrena Rivers (1986-90)
13.	402	Marcia Richardson (1982-84)
14.	383	Lisa Brown (1985-88)
15.	381	Tiffany Brown (1997-00)

16.	374	Shatori Walker-Kimbrough (2014-17)
17.	371	Sonia Chase (1995-98)
18.	364	Vicki Brick (2000, 02-04)
19.	354	Terri Daniels (2000-03)

## Steals

Rk.	ST	Player (Years)
1.	315	Debbie Lytle (1980-83)
2.	309	Sonia Chase (1995-98)
3.	293	Deanna Tate (1986-89)
4.	266	Renneika Razor (2000-03)
5.	241	Myra Waters (1979-82)
6.	238	Alyssa Thomas (2010-14)
7.	236	Chequita Wood (1983-86)
8.	232	Shatori Walker-Kimbrough (2014-17)
9.	225	Vicki Brick (2000, 02-04)
10.	223	Shay Doron (2004-07)
11.	220	Vicky Bullett (1986-89)
12.	212	Lisa Brown (1985-88)
13.	205	Marissa Coleman (2006-09)
14.	190	Tiffany Brown (1997-00)
15.	188	Stephanie Cross (1995-98)
16.	182	Marcia Richardson (1981-84)
17.	172	Anesia Smith (2002-05)

## Blocked Shots

Rk.	B	Player (Years)
1.	198	Laura Harper (2005-08)
2.	186	Kris Kirchner (1978-80)
3.	170	Vicky Bullett (1986-89)
4.	164	Brionna Jones (2014-17)
5.	141	Marissa Coleman (2006-09)
6.	137	Jessie Hicks (1990-93)
7.	129	Alicia DeVaughn (2010-14)
8.	117	Tianna Hawkins (2009-13)
9.	97	Krystal Kimrey (1977-80)
10.	94	<b>BRIANNA FRASER (2016-pres.)</b>
11.	91	Shatori Walker-Kimbrough (2014-17)
	91	Christy Winters (1987-90)
13.	86	Chequita Wood (1983-86)
14.	79	Diandra Tchatchouang (2009-11)
15.	78	Malina Howard (2013-16)
16.	75	Lynetta Kizer (2008-12)
17.	74	Debbie Lytle (1980-83)
18.	71	Crystal Washington (2001-04)
	71	Rosita Melbourne (1999-02)
20.	68	<b>KAILA CHARLES (2017-pres.)</b>
21.	66	Myra Waters (1979-82)
22.	65	<b>SHAKIRA AUSTIN (2019-pres.)</b>
	65	Carolyn Dehn-Duhr (1985-87)
24.	62	Bonnie Rimkus (1991-94)
25.	55	Deedee Warley (1999-02)

## Field Goals Made

Rk.	FGM	Player (Years)
1.	890	Alyssa Thomas (2011-14)
2.	889	Crystal Langhorne (2005-08)
3.	816	Vicky Bullett (1986-89)
4.	803	Brionna Jones (2014-17)
5.	802	Shatori Walker-Kimbrough (2014-17)
6.	776	Marissa Coleman (2006-09)
7.	708	Kristi Toliver (2006-09)
8.	703	Christy Winters (1987-90)
9.	693	Marcia Richardson (1981-84)
10.	670	Tianna Hawkins (2009-13)

## Field Goal Percentage

*min. 500 attempts/ 2 years*

Rk.	FG%	Player (Years)
1.	.662	Crystal Langhorne (2005-08)
2.	.650*	Brionna Jones (2014-17)
3.	.592	<b>STEPHANIE JONES (2016-pres.)</b>
4.	.588	Jessie Hicks (1990-93)
5.	.574	Tianna Hawkins (2009-13)
6.	.571	Kalisa Davis (1995-98)
7.	.568	Dafne Lee (1989-92)
8.	.565	Laura Harper (2005-08)
9.	.563	Vicky Bullett (1986-89)

10.	.556	Alicia DeVaughn (2010-14)
11.	.543	Jasmina Perazic (1980-83)
12.	.540	Myra Waters (1979-82)
13.	.539	Branka Bogunovic (1997-00)
14.	.537	Christy Winters (1987-90)
15.	.536	Deanna Tate (1986-89)
16.	.529	Chequita Wood (1983-86)
17.	.526	Marcia Richardson (1981-84)
18.	.520	Shatori Walker-Kimbrough (2014-17)
19.	.515	Jane Zivalich (1976-79)
20.	.509	Betsy Bailey (1978-79)

*\*Big Ten record*

## 3-Point Field Goals Made

Rk.	FGM	Player (Years)
1.	300	Kristi Toliver (2006-09)
2.	217	Kristen Confroy (2015-18)
3.	186	Shatori Walker-Kimbrough (2014-17)
4.	172	Marissa Coleman (2006-09)
	172	Tiffany Brown (1997-00)
6.	167	Marche Strickland (1999-02)
7.	150	Shay Doron (2004-07)
8.	143	Laurin Mincy (2011-15)
9.	127	Katie Rutan (2013-14)
10.	125	<b>BLAIR WATSON (2017-pres.)</b>
11.	124	Ashleigh Newman (2005-08)
12.	121	Kim Rodgers (2008-12)
13.	120	Lexie Brown (2014-15)
14.	111	Marah Strickland (2008-09)
15.	101	Terri Daniels (2000-03)
16.	91	Brene Moseley (2012, 14-16)
17.	85	Lori Bjork (2010)
18.	80	Chrissy Fisher (2003-04)
19.	76	Anjale Barrett (2008-12)
20.	75	<b>TAYLOR MIKESELL (2018-pres.)</b>
	75	Carla Holmes (1989-91)
22.	71	Destiny Slocum (2017)
23.	67	Kelley Gibson (1995-99)
24.	61	Chloe Pavlech (2013-16)
25.	46	<b>CHANNISE LEWIS (2018-pres.)</b>
	46	Diandra Tchatchouang (2009-10)
27.	39	Lillian Purvis (1995-97)
28.	33	Tierney Pfirman (2013-16)
	33	Alli Spence (2004)
30.	32	Eleanna Christinaki (2018)
	32	Limor Mizrachi (1992)

## 3-Point Field Goal Percentage

*min. 50 attempts/ 2 years*

Rk.	FG%	Player (Years)
1.	.459*	Shatori Walker-Kimbrough (2014-17)
2.	.408	Kristi Toliver (2006-09)
3.	.405	Kristen Confroy (2015-18)
4.	.401	Katie Rutan (2013-14)
5.	.394	Kim Bretz (1996-97)
6.	.391	Marah Strickland (2008-09)
7.	.388	Marissa Coleman (2006-09)
8.	.383	<b>CHANNISE LEWIS (2018-pres.)</b>
9.	.378	Anjale Barrett (2008-12)
10.	.377	Carla Holmes (1989-91)
11.	.369	<b>BLAIR WATSON (2017-pres.)</b>
12.	.360	Chrissy Fisher (2003-04)
13.	.358	Brene Moseley (2012, 14-16)
14.	.356	Laurin Mincy (2011-15)
15.	.354	Lexie Brown (2014-15)
16.	.353	Lisa Brown (1985-89)
17.	.352	Terri Daniels (2000-03)
18.	.347	Marche Strickland (1999-02)

*\*Big Ten record*

## Free Throws Made

Rk.	FTM	Player (Years)
1.	557	Alyssa Thomas (2010-14)
2.	492	Shay Doron (2004-07)
3.	481	Marissa Coleman (2006-09)
4.	469	Crystal Langhorne (2005-08)
5.	411	Lynetta Kizer (2008-12)
6.	386	Laura Harper (2005-08)

	386	Deedee Warley (1999-02)
8.	366	Shatori Walker-Kimbrough (2014-17)
9.	362	Kristi Toliver (2006-09)
10.	322	Brionna Jones (2014-17)
	322	Laurin Mincy (2011-15)
12.	303	Jessie Hicks (1990-93)
13.	296	Vicky Bullett (1986-89)
14.	287	Kris Kirchner (1978-80)
	287	Deanna Tate (1986-89)

## Free Throws Attempted

Rk.	FTA	Player (Years)
1.	747	Crystal Langhorne (2005-08)
2.	720	Alyssa Thomas (2010-14)
3.	613	Shay Doron (2004-07)
4.	594	Marissa Coleman (2006-09)
5.	587	Lynetta Kizer (2008-12)
6.	566	Laura Harper (2005-08)
7.	543	Deedee Warley (1999-02)
8.	500	Renneika Razor (2000-03)
	500	Jessie Hicks (1990-93)
10.	479	Brionna Jones (2014-17)

## Free Throw Percentage

*min. 200 attempts*

Rk.	FT%	Player (Years)
1.	.866	Kristi Toliver (2006-09)
2.	.817	Laurin Mincy (2011-15)
3.	.810	Marissa Coleman (2006-09)
4.	.804	Marche Strickland (1999-02)
5.	.803	Shatori Walker-Kimbrough (2014-17)
	.803	Shay Doron (2004-07)
7.	.789	Brene Moseley (2012, 14-16)
8.	.774	Alyssa Thomas (2010-14)
9.	.721	Lisa Brown (1985-88)
10.	.770	Marcia Richardson (1981-84)
11.	.757	Deanna Tate (1986-89)
12.	.752	Jasmina Perazic (1980-83)
13.	.749	Michele Andrew (1992-94)
14.	.747	<b>KAILA CHARLES (2017-pres.)</b>
15.	.736	Malissa Boles (1992-93)
16.	.735	Myra Waters (1979-82)
17.	.728	Jade Perry (2005-08)
18.	.726	Jane Zivalich (1976-79)
19.	.725	Vicky Bullett (1986-89)
20.	.720	Tianna Hawkins (2009-13)
21.	.711	Deedee Warley (1999-02)

## Games Played

Rk.	GP	Player (Years)
1.	144	Marissa Coleman (2006-09)
2.	143	Laurin Mincy (2011-15)
3.	142	Brionna Jones (2014-17)
	142	Shatori Walker-Kimbrough (2014-17)
	142	Brene Moseley (2012, 14-16)
6.	141	Ashleigh Newman (2005-08)
7.	140	Kristen Confroy (2015-18)
	140	Malina Howard (2013-16)
9.	139	Jade Perry (2005-08)
	139	Kristi Toliver (2006-09)
11.	137	Alicia DeVaughn (2010-14)
	137	Anjale Barrett (2008-12)
13.	136	Tianna Hawkins (2009-13)
14.	135	Alyssa Thomas (2010-14)
	135	Lynetta Kizer (2008-12)
	135	Crystal Langhorne (2005-08)

## Games Started

Rk.	GS	Player (Years)
1.	135	Alyssa Thomas (2010-14)
2.	134	Crystal Langhorne (2005-08)
3.	133	Marissa Coleman (2006-09)
4.	128	Kristi Toliver (2006-09)
5.	120	Brionna Jones (2014-17)
6.	119	Shay Doron (2004-07)
7.	117	Marche Strickland (1999-02)



# Season Record Book UPDATE

## Points

Rk.	PTS	Player (Year)
1.	697	Brionna Jones (2016-17)
2.	686	Vicky Bullett (1988-89)
3.	681	Shatori Walker-Kimbrough (2015-16)
4.	665	Alyssa Thomas (2013-14)
5.	657	Shatori Walker-Kimbrough (2016-17)
6.	654	Crystal Langhorne (2005-06)
7.	653	Marissa Coleman (2008-09)
8.	645	Kristi Toliver (2008-09)
9.	640	Alyssa Thomas (2012-13)
10.	633	Deanna Tate (1988-89)
11.	631	Kristi Toliver (2007-08)
12.	627	Kris Kirchner (1979-80)
13.	613	Tianna Hawkins (2012-13)
14.	610	<b>KAILA CHARLES (2017-18)</b>
15.	601	Alyssa Thomas (2011-12)
16.	594	Marissa Coleman (2007-08)
17.	581	Vicky Bullett (1987-88)
18.	562	Shay Doron (2004-05)
19.	549	Crystal Langhorne (2004-05)
20.	536	Crystal Langhorne (2007-08)
21.	533	Brionna Jones (2015-16)

## Rebounds

Rk.	RBS	Player (Year)
1.	381	Alyssa Thomas (2013-14)
2.	380	Brionna Jones (2016-17)
3.	362	Kris Kirchner (1979-80)
4.	349	Alyssa Thomas (2012-13)
5.	342	Brionna Jones (2015-16)
6.	340	Crystal Langhorne (2004-05)
7.	331	Tianna Hawkins (2012-13)
9.	326	Tianna Hawkins (2011-12)
10.	325	Demauria Liles (2008-09)
	325	Crystal Langhorne (2005-06)
12.	316	Kris Kirchner (1977-78)
13.	313	Laura Harper (2007-08)
14.	309	Marissa Coleman (2005-06)
15.	303	Vicky Bullett (1987-88)
16.	299	Marissa Coleman (2005-06)
17.	290	Crystal Langhorne (2007-08)
18.	287	Vicky Bullett (1988-89)
19.	282	Bonnie Rimkus (1993-94)
20.	279	Alyssa Thomas (2011-12)
21.	275	<b>KAILA CHARLES (2017-18)</b>
	275	Marissa Coleman (2007-08)
23.	274	Crystal Langhorne (2006-07)
24.	266	Lynetta Kizer (2009-10)
25.	258	Laura Harper (2005-06)
	258	Kris Kirchner (1978-79)
27.	257	<b>SHAKIRA AUSTIN (2018-19)</b>
28.	256	Tianna Hawkins (2009-10)
	256	Marissa Coleman (2006-07)

## Assists

Rk.	ATS	Player (Year)
1.	275	Kristi Toliver (2007-08)
2.	249	Tara Heiss (1977-78)
3.	217	Deanna Tate (1988-89)
4.	214	Anesia Smith (2004-05)
5.	207	Brene Moseley (2015-16)
6.	204	Destiny Slocum (2016-17)
7.	183	Debbie Lytle (1981-82)
8.	181	Alyssa Thomas (2012-13)
9.	177	Anjale Barrett (2011-12)
	177	Deanna Tate (1987-88)
11.	171	Dara Taylor (2009-10)
12.	170	Kristi Toliver (2008-09)
13.	163	Lexie Brown (2014-15)
14.	161	Kristi Toliver (2006-07)
15.	160	<b>CHANNISE LEWIS (2017-18)</b>
16.	158	Carla Holmes (1988-89)
17.	157	Debbie Lytle (1979-80)
18.	150	Debbie Lytle (1982-83)
19.	149	Shay Doron (2005-06)
20.	148	Lisa Brown (1987-88)
	148	Karon Ferguson (1993-94)

22.	147	Lexie Brown (2013-14)
23.	145	Kristi Toliver (2005-06)
24.	144	Alyssa Thomas (2013-14)
25.	142	Subrena Rivers (1989-90)

## Steals

Rk.	ST	Player (Year)
1.	126	Deanna Tate (1988-89)
2.	95	Vicki Brick (1999-00)
3.	90	Sonia Chase (1994-05)
4.	89	Debbie Lytle (1981-82)
	89	Deanna Tate (1987-88)
	89	Sonia Chase (1997-98)
7.	87	Renneika Razor (2002-03)
8.	86	Debbie Lytle (1979-80)
9.	80	Lexie Brown (2014-15)
	80	Chequita Wood (1983-84)
11.	78	Deanna Tate (1986-86)
12.	77	Myra Waters (1979-80)
13.	73	Myra Waters (1980-81)
	73	Debbie Lytle (1980-81)
15.	72	Vicky Bullett (1988-89)
16.	71	Vicky Bullett (1987-88)

## Blocked Shots

Rk.	B	Player (Year)
1.	80	Kris Kirchner (1978-79)
2.	70	Laura Harper (2005-06)
4.	65	<b>SHAKIRA AUSTIN (2018-19)</b>
	65	Laura Harper (2006-07)
5.	59	Kris Kirchner (1979-80)
6.	57	Brionna Jones (2016-17)
7.	54	Vicky Bullett (1986-87)
8.	52	Marissa Coleman (2005-06)
9.	49	Brionna Jones (2014-15)
10.	48	Laura Harper (2007-08)
11.	47	Kris Kirchner (1977-78)
	47	Jessie Hicks (1992-93)
	47	Jessie Hicks (1991-92)
14.	46	Demauria Liles (2998-09)
	46	Vicky Bullett (1988-89)
16.	45	Alicia DeVaughn (2011-12)
17.	44	Diandra Tchatchouang (2009-10)
18.	41	Vicky Bullett (1987-88)
19.	40	Brionna Jones (2015-16)
	40	Crystal Washington (2003-04)
21.	39	Tianna Hawkins (2011-12)
22.	37	Shatori Walker-Kimbrough (2015-16)
23.	36	<b>KAILA CHARLES (2017-18)</b>
	36	Alicia DeVaughn (2010-11)
25.	35	<b>BRIANNA FRASER (2017-18)</b>
	35	Diandra Tchatchouang (2010-11)
27.	34	Caroline Dehn-Duhr (1984-85)
28.	33	Tianna Hawkins (2009-10)
	33	Christy Winters (1986-87)

## Field Goal Percentage

*min. 200 attempts*

Rk.	FG%	Player (Year)
1.	.707	Crystal Langhorne (2006-07)
2.	.690*	Brionna Jones (2016-17)
3.	.670	Crystal Langhorne (2005-06)
4.	.665	Brionna Jones (2015-16)
5.	.647	Crystal Langhorne (2007-08)
6.	.633	Jessie Hicks (1992-93)
7.	.623	Tianna Hawkins (2011-12)
8.	.603	Laura Harper (2007-08)
	.603	Kalisa Davis (1997-98)
10.	.602	Vicky Bullett (1987-88)
11.	.601	Brionna Jones (2014-15)
12.	.598	Jessie Hicks (1990-91)
13.	.596	Branka Bogunovic (1998-99)
14.	.592	Crystal Langhorne (2004-05)
15.	.591	<b>STEPHANIE JONES (2018-19)</b>
	.591	Jessie Hicks (1991-92)
17.	.588	<b>STEPHANIE JONES (2017-18)</b>
	.588	Christy Winters (1987-88)
19.	.587	Kalisa Davis (1996-97)

20.	.578	Dafne Lee (1990-91)
21.	.577	Lea Hakala (1982-83)
	.577	Chequita Wood (1983-84)

*\*Big Ten record*

## Field Goals Made

Rk.	FGM	Player (Year)
1.	289	Vicky Bullett (1988-89)
2.	281	Brionna Jones (2016-17)
3.	268	Deanna Tate (1988-89)
4.	257	Alyssa Thomas (2013-14)
	257	Tianna Hawkins (2012-13)
6.	248	Crystal Langhorne (2005-06)
7.	247	Shatori Walker-Kimbrough (2015-16)
8.	246	<b>KAILA CHARLES (2017-18)</b>
	246	Kris Kirchner (1979-80)
10.	243	Vicky Bullett (1987-88)
11.	237	Shatori Walker-Kimbrough (2016-17)
12.	236	Brionna Jones (2015-16)
13.	233	Alyssa Thomas (2011-12)
14.	232	Marissa Coleman (2008-09)
15.	229	Alyssa Thomas (2012-13)
16.	226	Jasmina Perazic (1982-83)
17.	224	Marcia Richardson (1983-84)
18.	220	Kristi Toliver (2008-09)
19.	218	Lisa Brown (1987-88)
20.	216	Christy Winters (1989-90)
21.	215	Crystal Langhorne (2006-07)
	215	Crystal Langhorne (2004-05)
	215	Chequita Wood (1983-84)

## 3-Point Field Goal Percentage

*min. 50 attempts*

Rk.	FG%	Player (Year)
1.	.545*	Shatori Walker-Kimbrough (2015-16)
2.	.500	Alli Spence (2003-04)
3.	.481	Terri Daniels (2000-01)
4.	.470	Marissa Coleman (2005-06)
5.	.450	Kristen Confroy (2017-18)
	.450	Shatori Walker-Kimbrough (2016-17)
7.	.447	Kristi Toliver (2006-07)
8.	.441	<b>BLAIR WATSON (2017-18)</b>
9.	.431	Katie Rutan (2013-14)
10.	.424	<b>TAYLOR MIKESELL (2018-19)</b>
	.424	Carla Holmes (1988-89)
12.	.416	Kristi Toliver (2008-09)
	.416	Limor Mizrachi (1991-92)
14.	.409	Lori Bjork (2009-10)
15.	.408	Kristen Confroy (2015-16)
16.	.407	Marah Strickland (2007-08)
17.	.405	Brene Moseley (2011-12)
18.	.404	Kristi Toliver (2005-06)
	.404	Marche Strickland (1999-00)
20.	.400	Laurin Mincy (2011-12)
21.	.396	Terri Bradley (1989-90)
22.	.395	<b>CHANNISE LEWIS (2017-18)</b>
23.	.385	Laurin Mincy (2014-15)
24.	.384	Shay Doron (2005-06)
25.	.383	Kristen Confroy (2016-17)
26.	.382	Chrissy Fisher (2002-03)
27.	.378	Katie Rutan (2012-13)
	.378	Marissa Coleman (2008-09)
29.	.375	Marah Strickland (2008-09)
30.	.374	Destiny Slocum (2016-17)
31.	.371	Kristi Toliver (2007-08)
32.	.368	Brene Moseley (2014-15)
33.	.367	Lexie Brown (2013-14)
	.367	Carla Holmes (1987-88)

*\*Big Ten record*

## 3-Point Field Goals Made

Rk.	FGM	Player (Year)
1.	91	Kristi Toliver (2008-09)
2.	85	Lori Bjork (2009-10)
3.	78	Kristi Toliver (2007-08)
4.	76	Kristen Confroy (2017-18)
5.	75	<b>TAYLOR MIKESELL (2018-19)</b>
6.	73	Kristen Confroy (2015-16)
	73	Shatori Walker-Kimbrough (2015-16)
8.	72	Shatori Walker-Kimbrough (2016-17)

	72	Kristi Toliver (2006-07)
	71	Destiny Slocum (2016-17)
11.	69	Lexie Brown (2014-15)
	69	Tiffany Brown (1999-00)
13.	68	Katie Rutan (2012-13)
14.	63	<b>BLAIR WATSON (2017-18)</b>
15.	59	Katie Rutan (2013-14)
	59	Kristi Toliver (2005-06)
	59	Marche Strickland (1999-00)
18.	57	Marah Strickland (2007-08)
19.	56	Shay Doron (2005-06)
20.	54	Laurin Mincy (2011-12)
	54	Marah Strickland (2008-09)
	54	Marissa Coleman (2005-06)
23.	52	Marche Strickland (2001-02)
24.	51	Lexie Brown (2013-14)
25.	48	Tiffany Brown (1996-97)
26.	47	Laurin Mincy (2014-15)
	47	Ashleigh Newman (2005-06)
	47	Marche Strickland (2000-01)
29.	46	<b>BLAIR WATSON (2018-19)</b>
	46	Kim Rodgers (2009-10)
	46	Marissa Coleman (2007-08)
32.	44	Kristen Confroy (2016-17)
33.	42	Terri Daniels (2002-03)
	42	Chrissy Fisher (2002-03)

## Free Throw Percentage

*min. 50 attempts*

Rk.	FT%	Player (Year)
1.	.891	Kristi Toliver (2005-06)
2.	.877	Kristi Toliver (2006-07)
3.	.865	Lori Bjork (2009-10)
4.	.861	Laurin Mincy (2014-15)
5.	.860	Kristi Toliver (2007-08)
	.860	Jasmina Perazic (1981-82)
7.	.857	Kristi Toliver (2008-09)
	.857	Marche Strickland (2000-01)
9.	.839	Marche Strickland (1998-99)
10.	.833	Marissa Coleman (2005-06)
11.	.830	Lexie Brown (2014-15)
12.	.828	Shay Doron (2005-06)
13.	.826	Shay Doron (2006-07)
14.	.824	Limor Mizrachi (1991-92)
15.	.817	Jade Perry (2006-07)
16.	.816	Shatori Walker-Kimbrough (2016-17)
	.816	Marcia Richardson (1981-82)
18.	.813	<b>STEPHANIE JONES (2018-19)</b>
19.	.810	Marissa Coleman (2007-08)
20.	.809	Shatori Walker-Kimbrough (2015-16)
	.809	Laurin Mincy (2011-12)
22.	.808	<b>KAILA CHARLES (2018-19)</b>
23.	.802	Marissa Coleman (2006-07)
24.	.800	Alyssa Thomas (2011-12)
	.800	Jane Zivalich (1977-78)

## Free Throws Made

Rk.	FTM	Player (Year)
1.	176	Alyssa Thomas (2012-13)
2.	166	Marissa Coleman (2007-08)
3.	158	Crystal Langhorne (2005-06)
4.	157	Laura Harper (2007-08)
5.	152	Marissa Coleman (2008-09)
6.	145	Alyssa Thomas (2013-14)
	145	Shay Doron (2004-05)
8.	141	Kristi Toliver (2007-08)
9.	136	Laurin Mincy (2014-15)
	136	Shay Doron (2003-04)
11.	135	Brionna Jones (2016-17)
	135	Shay Doron (2005-06)
	135	Kris Kirchner (1979-80)
14.	128	Alyssa Thomas (2011-12)
15.	125	Laura Harper (2005-06)
16.	119	Crystal Langhorne (2004-05)
	119	Jessie Hicks (1992-93)
18.	115	Deedee Warley (1999-00)
19.	114	Shatori Walker-Kimbrough (2015-16)
	114	Lynetta Kizer (2010-11)
	114	Crystal Langhorne (2007-08)
22.	112	<b>KAILA CHARLES (2017-18)</b>



## 2018-19 Season RESULTS

RECORD:	OVERALL	HOME	AWAY	NEUTRAL
ALL GAMES	23-3	12-1	9-2	2-0
BIG GAMES	12-3	6-1	6-2	
NON-CONFERENCE	11-0	6-0	3-0	2-0

DATE	TIME	MD RANK	OPPONENT	OPP RANK	RESULT	ATTEND	HIGH POINTS	HIGH REBS	HIGH ASTS
11/09/18	7:00	9/10	COPPIN STATE		W, 93-36	4,432	Mikesell (18)	Austin (21)	Charles (5)
11/11/18	2:00	9/10	DAYTON		W, 82-71	4,631	Charles (22)	Jones (8)	Lewis (6)
11/14/18	7:00	9/10	at George Washington		W, 69-30	1,173	Fraser (16)	Austin (12)	Lewis (7)
11/18/18	5:30	9/10	at South Carolina	10/11	W, 85-61	11,240	Watson (20)	Austin (16)	Lewis (12)
11/23/18	12:00	7/10	vs. Morgan State <sup>§</sup>		W, 68-44	60	Charles (18)	Austin (14)	Lewis (4)
11/24/18	12:00	7/10	vs. Georgia <sup>§</sup>	RV/24	W, 58-51	65	Jones (21)	Austin (14)	Charles (4)
11/29/18	6:30	7/8	GEORGIA TECH <sup>§</sup>		W, 67-54	4,108	Charles (23)	Lewis (9)	Lewis (8)
12/02/18	1:00	7/8	UMBC		W, 92-61	4,226	Jones (17)	Austin (11)	Watson (5)
12/08/18	12:00	7/7	JAMES MADISON		W, 87-62	4,357	Charles, Fraser (24)	Fraser (11)	Mikesell, Watson (7)
12/10/18	11:00	7/7	LOYOLA		W, 83-48	9,736	Mikesell (19)	Austin (13)	Jones (5)
12/20/18	3:00	5/5	at Delaware		W, 77-53	1,423	Austin (17)	Austin (13)	Lewis (5)
12/28/18	7:00	4/4	at Penn State*		W, 77-61	2,259	Charles (23)	Austin (11)	Lewis (8)
12/31/18	12:00	4/4	RUTGERS*		L, 73-65	5,892	Mikesell (18)	Austin (7)	Charles, Lewis (4)
01/05/19	4:00	4/4	OHIO STATE*		W, 75-69	6,731	Charles (24)	Watson (8)	Lewis (7)
01/08/19	8:00	9/9	at Nebraska*		W, 81-63	3,796	Charles (19)	Austin (10)	Lewis (6)
01/12/19	4:30	9/9	MICHIGAN*	--/RV	W, 83-69	6,218	Mikesell (17)	Austin (15)	Lewis (11)
01/17/19	6:00	9/9	at Michigan State*	17/22	L, 77-60	5,651	Fraser (22)	Fraser (6)	Lewis (4)
01/20/19	2:00	9/9	PENN STATE*		W, 79-67	7,684	Mikesell (23)	Austin (10)	Watson (6)
01/24/19	8:00	11/10	at Ohio State*		W, 70-57	3,962	Jones (20)	Austin (11)	Mikesell (7)
01/27/19	12:00	11/10	at Indiana*	RV/--	W, 76-56	4,555	Charles (25)	Charles (11)	Mikesell (5)
01/31/19	7:00	11/10	WISCONSIN*		W, 75-57	4,594	Charles (22)	Austin (10)	Charles, Lewis (4)
02/04/19	7:30	10/10	at Illinois*		W, 80-66	1,088	Austin (17)	Austin, Charles (17)	Mikesell (5)
02/07/19	6:30	10/8	NORTHWESTERN*		W, 72-57	4,933	Jones (16)	Jones (9)	Lewis (7)
02/10/19	2:00	10/8	at Rutgers*	20/24	W, 62-48	4,573	Charles (17)	Watson (8)	Lewis (7)
02/14/19	8:00	7/8	NEBRASKA*		W, 89-63	4,467	Charles (22)	Fraser (8)	Lewis (5)
02/17/19	1:00	7/8	at Iowa*	14/13	L, 73-86	10,716	Jones (21)	Austin (9)	Mikesell (5)

All Times Eastern

Rankings listed as AP/Coaches

§-Puerto Rico Clasico

% -ACC/Big Ten Challenge

\*-BIG game

^ -BIG Tournament

^^ -NCAA Tournament



# LAST TIME vs. Minnesota

## Official Basketball Box Score -- Game Totals -- Final Statistics

### Maryland vs Minnesota

02/18/18 1:00 p.m. ET at Minneapolis, Minn. (Williams Arena)

**Maryland 74 • 22-5, 11-3 Big T**

##	Player		Total	3-Ptr	Rebounds			PF	TP	A	TO	Blk	Stl	Min
			FG-FGA	FG-FGA	FT-FTA	Off	Def							
05	Kaila Charles	f	5-17	0-1	6-7	7	7	14	3	16	6	5	1	37
24	Stephanie Jones	f	5-7	0-0	3-3	3	1	4	4	13	2	0	0	19
03	Channise Lewis	g	1-2	0-1	0-0	0	1	1	0	2	3	2	0	15
10	Eleanna Christinaki	g	4-10	1-5	0-0	0	2	2	2	9	1	0	0	28
12	Kristen Confroy	g	4-14	4-9	0-0	3	3	6	1	12	5	2	0	39
01	Ieshia Small		6-14	0-0	0-0	0	5	5	2	12	4	3	0	31
21	Sarah Myers		2-4	0-2	0-0	0	0	0	0	4	2	0	0	22
34	Brianna Fraser		3-5	0-0	0-1	1	2	3	4	6	0	2	0	9
Team						2	3	5						
Totals			30-73	5-18	9-11	16	24	40	16	74	23	14	1	200
1st - FG %: 7-16 43.8% 2nd: 8-20 40.0% 3rd: 6-17 35.3% 4th: 9-20 45.0% Game: 30-73 41.1% Deadball														
3FG %: 3-7 42.9% 2-6 33.3% 0-2 0.0% 0-3 0.0% 5-18 27.8% Rebounds														
FT %: 2-2 100.0% 2-2 100.0% 3-4 75.0% 2-3 66.7% 9-11 81.8% 1														

**Minnesota 93 • 21-6, 10-4 Big T**

##	Player		Total	3-Ptr	Rebounds			PF	TP	A	TO	Blk	Stl	Min
			FG-FGA	FG-FGA	FT-FTA	Off	Def							
03	Pitts, Destiny	f	6-11	6-11	2-2	0	9	9	0	20	4	2	0	36
14	Fernstrom, Bryanna	c	1-2	0-0	0-0	2	0	2	2	2	1	0	0	6
23	Bell, Kenisha	g	7-11	1-1	6-10	1	3	4	1	21	6	6	0	35
33	Wagner, Carlie	g	6-14	3-5	2-2	1	5	6	2	17	4	3	1	38
34	Hubbard, Gadiva	g	8-13	4-7	2-2	0	3	3	2	22	4	0	0	40
05	Bello, Taiye		2-3	0-0	0-0	1	0	1	4	4	0	0	0	5
10	Edwards, Jessie		2-5	0-0	3-4	4	3	7	1	7	1	0	3	28
20	Bello, Kehinde		0-0	0-0	0-0	0	1	1	1	0	0	0	0	2
21	Brunson, Jasmine		0-2	0-0	0-0	0	0	0	0	0	0	1	0	5
25	Kaposi, Palma		0-0	0-0	0-0	0	0	0	0	0	0	1	0	1
31	Garrido, Irene		0-0	0-0	0-0	0	0	0	0	0	0	0	0	2
41	Lamke, Annalese		0-0	0-0	0-0	0	0	0	1	0	0	0	0	2
Team						0	4	4						
Totals			32-61	14-24	15-20	9	28	37	14	93	20	13	4	200
1st - FG %: 9-18 50.0% 2nd: 8-17 47.1% 3rd: 9-16 56.3% 4th: 6-10 60.0% Game: 32-61 52.5% Deadball														
3FG %: 3-6 50.0% 6-8 75.0% 5-7 71.4% 0-3 0.0% 14-24 58.3% Rebounds														
FT %: 3-4 75.0% 7-8 87.5% 3-6 50.0% 2-2 100.0% 15-20 75.0% 1														

Officials: Cameron Inouye, Michael McConnell, Talisa Green

Technical fouls: Maryland-None. Minnesota-None.

Attendance: 4625

Score by periods	1st	2nd	3rd	4th	Total
Maryland	19	20	15	20	<b>74</b>
Minnesota	24	29	26	14	<b>93</b>

	In	Off	2nd	Fast	
Points	Paint	T/O	Chance	Break	Bench
UMD	38	7	9	11	22
MINN	34	18	15	9	11

Last FG - UMD 4th-00:24, MINN 4th-01:00.

Largest lead - UMD by 5 1st-06:07, MINN by 27 3rd-02:11.

UMD led for 03:06. MINN led for 34:22. Game was tied for 02:30.

Score tied - 4 times.

Lead changed - 3 times.



**2018-19 Maryland Women's Basketball**  
**Maryland Combined Team Statistics (as of Feb 17, 2019)**  
**All games**

<b>RECORD:</b>	<b>OVERALL</b>	<b>HOME</b>	<b>AWAY</b>	<b>NEUTRAL</b>
ALL GAMES	23-3	12-1	9-2	2-0
CONFERENCE	12-3	6-1	6-2	0-0
NON-CONFERENCE	11-0	6-0	3-0	2-0

#	Player	gp-gs	min	avg	Total		3-Point		F-Throw		Rebounds				pf	dq	a	to	blk	stl	pts	avg
					fg-fga	fg%	3fg-fga	3fg%	ft-fa	ft%	off	def	tot	avg								
05	Kaila Charles	26-26	752	28.9	153-311	.492	1-13	.077	101-125	.808	59	97	156	6.0	65	2	58	77	14	32	408	15.7
11	Taylor Mikesell	26-26	877	33.7	127-292	.435	75-177	.424	30-36	.833	4	87	91	3.5	36	0	89	69	2	21	359	13.8
24	Stephanie Jones	26-26	707	27.2	139-235	.591	1-2	.500	61-75	.813	72	86	158	6.1	63	1	26	36	18	30	340	13.1
22	Blair Watson	26-24	708	27.2	78-180	.433	46-131	.351	22-25	.880	24	77	101	3.9	53	0	59	41	9	34	224	8.6
01	Shakira Austin	26-16	590	22.7	85-190	.447	0-0	.000	53-109	.486	69	188	257	9.9	56	1	30	42	65	22	223	8.6
34	Brianna Fraser	26-2	458	17.6	84-176	.477	0-0	.000	43-71	.606	44	75	119	4.6	52	2	16	53	14	16	211	8.1
03	Channise Lewis	26-10	654	25.2	35-94	.372	14-39	.359	14-23	.609	6	53	59	2.3	35	1	129	48	5	17	98	3.8
32	Sara Vujacic	23-0	280	12.2	26-72	.361	15-44	.341	11-11	1.000	10	19	29	1.3	26	0	18	10	1	10	78	3.4
35	Olivia Owens	12-0	51	4.3	8-13	.615	0-0	.000	2-5	.400	6	6	12	1.0	14	1	1	4	2	2	18	1.5
21	Sarah Myers	18-0	128	7.1	5-19	.263	2-8	.250	7-10	.700	8	16	24	1.3	4	0	16	6	0	8	19	1.1
Team											48	66	114					11				
Total.....		0	5205		740-1582	.468	154-414	.372	344-490	.702	350	770	1120	0.0	404	8	442	397	130	192	1978	0.0
Opponents.....		0	5201		575-1595	.361	146-460	.317	245-369	.664	315	554	869	0.0	424	11	305	391	80	183	1541	0.0

TEAM STATISTICS			UMD	OPP	Date	Opponent	Score	Att.
SCORING			1978	1541	11/09/18	COPPIN STATE	w 93-36	4432
Points per game			76.1	59.3	11/11/18	DAYTON	w 82-71	4631
Scoring margin			+16.8	-	11/14/18	at George Washington	w 69-30	1173
FIELD GOALS-ATT			740-1582	575-1595	11/18/18	at #10/11 South Carolina	w 85-61	11240
Field goal pct			.468	.361	11/23/18	vs Morgan State	w 68-44	60
3 POINT FG-ATT			154-414	146-460	11/24/18	vs Georgia	w 58-51	65
3-point FG pct			.372	.317	11/29/18	GEORGIA TECH	w 67-54	4108
3-pt FG made per game			5.9	5.6	12/02/18	UMBC	w 92-61	4226
FREE THROWS-ATT			344-490	245-369	12/08/18	JAMES MADISON	w 87-63	4357
Free throw pct			.702	.664	12/10/18	LOYOLA	w 83-48	9736
F-Throws made per game			13.2	9.4	12/20/18	at Delaware	w 77-53	1423
REBOUNDS			1120	869	* 12/28/18	at Penn State	w 77-61	2259
Rebounds per game			43.1	33.4	* 12/31/18	RUTGERS	L 65-73	5892
Rebounding margin			+9.7	-	* 01/05/19	OHIO STATE	w 75-69	6731
ASSISTS			442	305	* 01/08/19	at Nebraska	w 81-63	3796
Assists per game			17.0	11.7	* 01/12/19	MICHIGAN	w 83-69	6218
TURNOVERS			397	391	* 01/17/19	at Michigan State	L 60-77	5651
Turnovers per game			15.3	15.0	* 01/20/19	PENN STATE	w 79-67	7684
Turnover margin			-0.2	-	* 01/24/19	at Ohio State	w 70-57	3962
Assist/turnover ratio			1.1	0.8	* 01/27/19	at Indiana	w 76-56	4555
STEALS			192	183	* 01/31/19	WISCONSIN	w 75-57	4594
Steals per game			7.4	7.0	* 02/04/19	at Illinois	w 80-66	1088
BLOCKS			130	80	* 02/07/19	NORTHWESTERN	w 72-57	4933
Blocks per game			5.0	3.1	* 02/10/19	at Rutgers	w 62-48	4573
ATTENDANCE			72009	50561	* 02/14/19	NEBRASKA	w 89-63	4467
Home games-Avg/Game			13-5539	11-4585	* 02/17/19	at Iowa	L 73-86	10716
Neutral site-Avg/Game			-	2-62				

\* - Conference game

Score by Periods	1st	2nd	3rd	4th	Totals
Maryland	550	482	458	488	1978
Opponents	394	350	414	383	1541



**2018-19 Maryland Women's Basketball**  
**Maryland Combined Team Statistics (as of Feb 17, 2019)**  
**Conference games only**

<b>RECORD:</b>	<b>OVERALL</b>	<b>HOME</b>	<b>AWAY</b>	<b>NEUTRAL</b>
ALL GAMES	12-3	6-1	6-2	0-0
CONFERENCE	12-3	6-1	6-2	0-0
NON-CONFERENCE	0-0	0-0	0-0	0-0

#	Player	gp-gs	min	avg	Total		3-Point		F-Throw		Rebounds								a	to	blk	stl	pts	avg
					fg-fga	fg%	3fg-fga	3fg%	ft-fa	ft%	off	def	tot	avg	pf	dq								
05	Kaila Charles	15-15	443	29.5	89-178	.500	1-6	.167	56-71	.789	34	50	84	5.6	45	2	30	39	7	19	235	15.7		
11	Taylor Mikesell	15-15	517	34.5	70-162	.432	40-93	.430	17-20	.850	1	47	48	3.2	24	0	52	39	1	14	197	13.1		
24	Stephanie Jones	15-15	429	28.6	75-129	.581	0-1	.000	43-50	.860	33	52	85	5.7	42	1	12	21	10	12	193	12.9		
22	Blair Watson	15-15	458	30.5	47-111	.423	32-83	.386	13-16	.813	15	53	68	4.5	30	0	29	26	4	14	139	9.3		
34	Brianna Fraser	15-0	278	18.5	50-102	.490	0-0	.000	24-45	.533	18	38	56	3.7	37	2	8	32	9	11	124	8.3		
01	Shakira Austin	15-15	327	21.8	39-100	.390	0-0	.000	28-59	.475	28	98	126	8.4	33	0	16	23	30	13	106	7.1		
32	Sara Vujacic	12-0	144	12.0	18-44	.409	9-25	.360	5-5	1.000	6	9	15	1.3	17	0	8	7	0	4	50	4.2		
03	Channise Lewis	15-0	368	24.5	22-56	.393	7-22	.318	11-17	.647	5	31	36	2.4	26	1	76	22	2	9	62	4.1		
35	Olivia Owens	5-0	12	2.4	2-3	.667	0-0	.000	1-2	.500	2	0	2	0.4	4	0	0	2	1	0	5	1.0		
21	Sarah Myers	9-0	24	2.7	2-4	.500	2-3	.667	0-0	.000	2	5	7	0.8	2	0	3	1	0	1	6	0.7		
Team											28	31	59				9							
Total.....		15	3000		414-889	.466	91-233	.391	198-285	.695	172	414	586	39.1	260	6	234	221	64	97	1117	74.5		
Opponents.....		15	3000		355-908	.391	81-253	.320	178-252	.706	179	337	516	34.4	246	5	196	220	54	103	969	64.6		

TEAM STATISTICS	UMD	OPP	Date	Opponent	Score	Att.
SCORING	1117	969	* 12/28/18	at Penn State	w 77-61	2259
Points per game	74.5	64.6	* 12/31/18	RUTGERS	L 65-73	5892
Scoring margin	+9.9	-	* 01/05/19	OHIO STATE	w 75-69	6731
FIELD GOALS-ATT	414-889	355-908	* 01/08/19	at Nebraska	w 81-63	3796
Field goal pct	.466	.391	* 01/12/19	MICHIGAN	w 83-69	6218
3 POINT FG-ATT	91-233	81-253	* 01/17/19	at Michigan State	L 60-77	5651
3-point FG pct	.391	.320	* 01/20/19	PENN STATE	w 79-67	7684
3-pt FG made per game	6.1	5.4	* 01/24/19	at Ohio State	w 70-57	3962
FREE THROWS-ATT	198-285	178-252	* 01/27/19	at Indiana	w 76-56	4555
Free throw pct	.695	.706	* 01/31/19	WISCONSIN	w 75-57	4594
F-Throws made per game	13.2	11.9	* 02/04/19	at Illinois	w 80-66	1088
REBOUNDS	586	516	* 02/07/19	NORTHWESTERN	w 72-57	4933
Rebounds per game	39.1	34.4	* 02/10/19	at Rutgers	w 62-48	4573
Rebounding margin	+4.7	-	* 02/14/19	NEBRASKA	w 89-63	4467
ASSISTS	234	196	* 02/17/19	at Iowa	L 73-86	10716
Assists per game	15.6	13.1				
TURNOVERS	221	220				
Turnovers per game	14.7	14.7				
Turnover margin	-0.1	-				
Assist/turnover ratio	1.1	0.9				
STEALS	97	103				
Steals per game	6.5	6.9				
BLOCKS	64	54				
Blocks per game	4.3	3.6				
ATTENDANCE	40519	36600				
Home games-Avg/Game	7-5788	8-4575				
Neutral site-Avg/Game	-	0-0				

\* - Conference game

Score by Periods	1st	2nd	3rd	4th	Totals
Maryland	297	272	257	291	1117
Opponents	259	227	238	245	969



**2018-19 Maryland Women's Basketball**  
**Maryland Season Box Score (as of Feb 17, 2019)**  
**All games**

<b>RECORD:</b>	<b>OVERALL</b>	<b>HOME</b>	<b>AWAY</b>	<b>NEUTRAL</b>
ALL GAMES	23-3	12-1	9-2	2-0
CONFERENCE	12-3	6-1	6-2	0-0
NON-CONFERENCE	11-0	6-0	3-0	2-0

##	Player	gp-gs	min	avg	Total		3-Point		F-Throw		Rebounds				pf	dq	a	to	blk	stl	pts	avg
					fg-fga	fg%	3fg-fga	3fg%	ft-fa	ft%	off	def	tot	avg								
05	Kaila Charles	26-26	752	28.9	153-311	.492	1-13	.077	101-125	.808	59	97	156	6.0	65	2	58	77	14	32	408	15.7
	Conference-Only...	15-15	443	29.5	89-178	.500	1-6	.167	56-71	.789	34	50	84	5.6	45	2	30	39	7	19	235	15.7
11	Taylor Mikesell	26-26	877	33.7	127-292	.435	75-177	.424	30-36	.833	4	87	91	3.5	36	0	89	69	2	21	359	13.8
	Conference-Only...	15-15	517	34.5	70-162	.432	40-93	.430	17-20	.850	1	47	48	3.2	24	0	52	39	1	14	197	13.1
24	Stephanie Jones	26-26	707	27.2	139-235	.591	1-2	.500	61-75	.813	72	86	158	6.1	63	1	26	36	18	30	340	13.1
	Conference-Only...	15-15	429	28.6	75-129	.581	0-1	.000	43-50	.860	33	52	85	5.7	42	1	12	21	10	12	193	12.9
22	Blair Watson	26-24	708	27.2	78-180	.433	46-131	.351	22-25	.880	24	77	101	3.9	53	0	59	41	9	34	224	8.6
	Conference-Only...	15-15	458	30.5	47-111	.423	32-83	.386	13-16	.813	15	53	68	4.5	30	0	29	26	4	14	139	9.3
01	Shakira Austin	26-16	590	22.7	85-190	.447	0-0	.000	53-109	.486	69	188	257	9.9	56	1	30	42	65	22	223	8.6
	Conference-Only...	15-15	327	21.8	39-100	.390	0-0	.000	28-59	.475	28	98	126	8.4	33	0	16	23	30	13	106	7.1
34	Brianna Fraser	26-2	458	17.6	84-176	.477	0-0	.000	43-71	.606	44	75	119	4.6	52	2	16	53	14	16	211	8.1
	Conference-Only...	15-0	278	18.5	50-102	.490	0-0	.000	24-45	.533	18	38	56	3.7	37	2	8	32	9	11	124	8.3
03	Channise Lewis	26-10	654	25.2	35-94	.372	14-39	.359	14-23	.609	6	53	59	2.3	35	1	129	48	5	17	98	3.8
	Conference-Only...	15-0	368	24.5	22-56	.393	7-22	.318	11-17	.647	5	31	36	2.4	26	1	76	22	2	9	62	4.1
32	Sara Vujacic	23-0	280	12.2	26-72	.361	15-44	.341	11-11	1.000	10	19	29	1.3	26	0	18	10	1	10	78	3.4
	Conference-Only...	12-0	144	12.0	18-44	.409	9-25	.360	5-5	1.000	6	9	15	1.3	17	0	8	7	0	4	50	4.2
35	Olivia Owens	12-0	51	4.3	8-13	.615	0-0	.000	2-5	.400	6	6	12	1.0	14	1	1	4	2	2	18	1.5
	Conference-Only...	5-0	12	2.4	2-3	.667	0-0	.000	1-2	.500	2	0	2	0.4	4	0	0	2	1	0	5	1.0
21	Sarah Myers	18-0	128	7.1	5-19	.263	2-8	.250	7-10	.700	8	16	24	1.3	4	0	16	6	0	8	19	1.1
	Conference-Only...	9-0	24	2.7	2-4	.500	2-3	.667	0-0	.000	2	5	7	0.8	2	0	3	1	0	1	6	0.7
Team											48	66	114				11					
Team											28	31	59				9					
Total.....		26	5205		740-1582	.468	154-414	.372	344-490	.702	350	770	1120	43.1	404	8	442	397	130	192	1978	76.1
Conference-Only...		15	3000		414-889	.466	91-233	.391	198-285	.695	172	414	586	39.1	260	6	234	221	64	97	1117	74.5
Opponents.....		26	5201		575-1595	.361	146-460	.317	245-369	.664	315	554	869	33.4	424	11	305	391	80	183	1541	59.3
Conference-Only...		15	3000		355-908	.391	81-253	.320	178-252	.706	179	337	516	34.4	246	5	196	220	54	103	969	64.6

Score by Periods	1st	2nd	3rd	4th	Totals
Maryland	550	482	458	488	1978
Opponents	394	350	414	383	1541



**2018-19 Maryland Women's Basketball**  
**Maryland Team Game-by-Game (as of Feb 17, 2019)**  
**All games**

TEAM STATISTICS

Opponent	Date	Score		Total		3-Pointers		Free throws		Rebounds				pf	a	t/o	blk	stl	pts	avg
				fg-fga	pct	3fg-fga	pct	ft-fa	pct	off	def	tot	avg							
COPPIN STATE	11/09/18	93-36	W	34-88	.386	8-28	.286	17-24	.708	33	38	71	71.0	17	20	8	9	9	93	93.0
DAYTON	11/11/18	82-71	W	33-59	.559	4-8	.500	12-17	.706	9	30	39	55.0	14	23	24	4	13	82	87.5
at George Washington	11/14/18	69-30	W	31-67	.463	2-16	.125	5-6	.833	13	39	52	54.0	17	22	10	9	14	69	81.3
at #10/11 South Carolina	11/18/18	85-61	W	33-69	.478	7-20	.350	12-15	.800	22	31	53	53.8	20	20	20	6	3	85	82.2
vs Morgan State	11/23/18	68-44	W	27-58	.466	8-17	.471	6-11	.545	17	36	53	53.6	7	16	23	7	7	68	79.4
vs Georgia	11/24/18	58-51	W	19-47	.404	4-11	.364	16-23	.696	9	37	46	52.3	13	11	15	8	2	58	75.8
GEORGIA TECH	11/29/18	67-54	W	23-54	.426	4-19	.211	17-18	.944	10	33	43	51.0	9	17	20	5	8	67	74.6
UMBC	12/02/18	92-61	W	34-62	.548	7-14	.500	17-31	.548	15	29	44	50.1	14	24	12	0	13	92	76.8
JAMES MADISON	12/08/18	87-63	W	33-62	.532	6-14	.429	15-18	.833	14	26	40	49.0	13	21	15	1	6	87	77.9
LOYOLA	12/10/18	83-48	W	34-59	.576	7-13	.538	8-13	.615	12	26	38	47.9	9	20	11	5	9	83	78.4
at Delaware	12/20/18	77-53	W	25-68	.368	6-21	.286	21-29	.724	24	31	55	48.5	11	14	18	12	11	77	78.3
at Penn State	12/28/18	77-61	W	28-60	.467	5-11	.455	16-24	.667	14	38	52	48.8	17	15	19	3	5	77	78.2
RUTGERS	12/31/18	65-73	L	21-47	.447	7-17	.412	16-22	.727	8	20	28	47.2	17	13	15	8	5	65	77.2
OHIO STATE	01/05/19	75-69	W	25-63	.397	4-13	.308	21-26	.808	15	25	40	46.7	16	16	12	3	3	75	77.0
at Nebraska	01/08/19	81-63	W	32-62	.516	10-17	.588	7-11	.636	10	27	37	46.1	16	15	16	5	10	81	77.3
MICHIGAN	01/12/19	83-69	W	32-61	.525	9-20	.450	10-15	.667	7	34	41	45.8	14	21	15	7	7	83	77.6
at Michigan State	01/17/19	60-77	L	21-51	.412	2-12	.167	16-25	.640	10	20	30	44.8	20	14	12	1	4	60	76.6
PENN STATE	01/20/19	79-67	W	29-59	.492	6-16	.375	15-20	.750	4	36	40	44.6	21	14	11	3	4	79	76.7
at Ohio State	01/24/19	70-57	W	25-49	.510	6-14	.429	14-23	.609	10	25	35	44.1	19	15	23	3	8	70	76.4
at Indiana	01/27/19	76-56	W	31-71	.437	3-13	.231	11-18	.611	14	28	42	44.0	18	15	13	5	13	76	76.3
WISCONSIN	01/31/19	75-57	W	29-59	.492	7-12	.583	10-13	.769	11	31	42	43.9	14	16	17	6	8	75	76.3
at Illinois	02/04/19	80-66	W	28-63	.444	7-22	.318	17-22	.773	15	29	44	43.9	11	18	9	6	3	80	76.5
NORTHWESTERN	02/07/19	72-57	W	29-56	.518	8-16	.500	6-10	.600	13	29	42	43.8	17	21	14	1	3	72	76.3
at Rutgers	02/10/19	62-48	W	23-43	.535	4-13	.308	12-17	.706	7	28	35	43.4	18	15	23	3	10	62	75.7
NEBRASKA	02/14/19	89-63	W	30-70	.429	6-14	.429	23-31	.742	16	25	41	43.3	17	13	8	7	9	89	76.2
at Iowa	02/17/19	73-86	L	31-75	.413	7-23	.304	4-8	.500	18	19	37	43.1	25	13	14	3	5	73	76.1
Maryland		1978		740-1582	.468	154-414	.372	344-490	.702	350	770	1120	43.1	404	442	397	130	192	1978	76.1
Opponents		1541		575-1595	.361	146-460	.317	245-369	.664	315	554	869	33.4	424	305	391	80	183	1541	59.3

Games played: 26

Points/game: 76.1

FG Pct: 46.8

3FG Pct: 37.2

FT Pct: 70.2

Rebounds/game: 43.1

Assists/game: 17.0

Turnovers/game: 15.3

Assist/turnover ratio: 1.1

Steals/game: 7.4

Blocks/game: 5.0

# 2018-19 Maryland Women's Basketball Maryland Team Game-by-Game Comparison (as of Feb 17, 2019) All games

Opponent	1st	2nd	Score	Mar	Total FG	FG Pct	3-Pointers	3FG Pct	Free Throws	FT Pct	Rebounds	Assist	T/Over	Block	Steal	Fouls	
COPPIN STATE	48/20	45/16	93-36	+57	34-88/14-56	.386/.250	8-28/3-15	.286/.200	17-24/5-19	.708/.263	71/39	+32	20/7	8/20	9/3	9/5	17/16
DAYTON	43/27	39/44	82-71	+11	33-59/26-66	.559/.394	4-8/13-30	.500/.433	12-17/6-11	.706/.545	39/30	+9	23/15	24/19	4/4	13/7	14/21
George Washington	40/15	29/15	69-30	+39	31-67/10-57	.463/.175	2-16/5-21	.125/.238	5-6/5-11	.833/.455	52/37	+15	22/9	10/17	9/0	14/4	17/9
#10/11 South Carolina	45/26	40/35	85-61	+24	33-69/26-73	.478/.356	7-20/1-21	.350/.048	12-15/8-14	.800/.571	53/29	+24	20/10	20/10	6/5	3/9	20/13
Morgan State	28/22	40/22	68-44	+24	27-58/19-57	.466/.333	8-17/2-10	.471/.200	6-11/4-8	.545/.500	53/19	+34	16/3	23/12	7/0	7/10	7/16
Georgia	37/30	21/21	58-51	+7	19-47/21-78	.404/.269	4-11/3-12	.364/.250	16-23/6-10	.696/.600	46/42	+4	11/9	15/6	8/4	2/7	13/17
GEORGIA TECH	38/18	29/36	67-54	+13	23-54/22-58	.426/.379	4-19/6-15	.211/.400	17-18/4-6	.944/.667	43/26	+17	17/8	20/15	5/3	8/14	9/17
UMBC	58/30	34/31	92-61	+31	34-62/22-55	.548/.400	7-14/12-28	.500/.429	17-31/5-9	.548/.556	44/28	+16	24/15	12/19	0/1	13/4	14/22
JAMES MADISON	46/22	41/41	87-63	+24	33-62/22-59	.532/.373	6-14/7-20	.429/.350	15-18/12-14	.833/.857	40/29	+11	21/7	15/19	1/3	6/6	13/12
LOYOLA	45/25	38/23	83-48	+35	34-59/16-54	.576/.296	7-13/12-27	.538/.444	8-13/4-4	.615/1.000	38/28	+10	20/13	11/15	5/1	9/6	9/13
Delaware	35/23	42/30	77-53	+24	25-68/22-74	.368/.297	6-21/1-8	.286/.125	21-29/8-11	.724/.727	55/46	+9	14/13	18/19	12/2	11/8	11/22
Penn State	39/41	38/20	77-61	+16	28-60/22-62	.467/.355	5-11/7-25	.455/.280	16-24/10-19	.667/.526	52/29	+23	15/7	19/15	3/2	5/5	17/19
RUTGERS	36/41	29/32	65-73	(8)	21-47/25-64	.447/.391	7-17/9-21	.412/.429	16-22/14-15	.727/.933	28/38	(10)	13/18	15/13	8/1	5/10	17/18
OHIO STATE	43/36	32/33	75-69	+6	25-63/26-56	.397/.464	4-13/7-20	.308/.350	21-26/10-13	.808/.769	40/31	+9	16/11	12/17	3/5	3/6	16/20
Nebraska	43/37	38/26	81-63	+18	32-62/23-61	.516/.377	10-17/5-15	.588/.333	7-11/12-17	.636/.706	37/38	(1)	15/13	16/17	5/9	10/10	16/12
MICHIGAN	35/34	48/35	83-69	+14	32-61/30-78	.525/.385	9-20/4-12	.450/.333	10-15/5-10	.667/.500	41/43	(2)	21/16	15/10	7/4	7/7	14/15
Michigan State	34/37	26/40	60-77	(17)	21-51/27-55	.412/.491	2-12/6-16	.167/.375	16-25/17-22	.640/.773	30/37	(7)	14/19	12/12	1/4	4/6	20/23
PENN STATE	35/35	44/32	79-67	+12	29-59/23-64	.492/.359	6-16/6-19	.375/.316	15-20/15-22	.750/.682	40/38	+2	14/9	11/10	3/1	4/3	21/20
Ohio State	32/28	38/29	70-57	+13	25-49/21-59	.510/.356	6-14/5-17	.429/.294	14-23/10-13	.609/.769	35/31	+4	15/9	23/19	3/1	8/11	19/18
Indiana	40/25	36/31	76-56	+20	31-71/21-56	.437/.375	3-13/4-16	.231/.250	11-18/10-18	.611/.556	42/35	+7	15/10	13/20	5/5	13/8	18/13
WISCONSIN	35/27	40/30	75-57	+18	29-59/23-63	.492/.365	7-12/3-11	.583/.273	10-13/8-11	.769/.727	42/31	+11	16/16	17/16	6/3	8/8	14/12
Illinois	48/37	32/29	80-66	+14	28-63/25-63	.444/.397	7-22/9-24	.318/.375	17-22/7-11	.773/.636	44/32	+12	18/16	9/12	6/3	3/3	11/16
NORTHWESTERN	41/20	31/37	72-57	+15	29-56/21-58	.518/.362	8-16/4-12	.500/.333	6-10/11-17	.600/.647	42/26	+16	21/10	14/9	1/1	3/6	17/13
Rutgers	34/21	28/27	62-48	+14	23-43/18-53	.535/.340	4-13/2-16	.308/.125	12-17/10-15	.706/.667	35/24	+11	15/9	23/19	3/3	10/11	18/20
NEBRASKA	41/34	48/29	89-63	+26	30-70/22-56	.429/.393	6-14/7-16	.429/.438	23-31/12-20	.742/.600	41/42	(1)	13/15	8/18	7/7	9/4	17/17
Iowa	33/33	40/53	73-86	(13)	31-75/28-60	.413/.467	7-23/3-13	.304/.231	4-8/27-29	.500/.931	37/41	(4)	13/18	14/13	3/5	5/5	25/10

Note: Game totals are displayed in the format TEAM/OPPONENT for each category





## 2018-19 Maryland Women's Basketball Maryland Team High/Low Analysis (as of Feb 17, 2019) All games

### Maryland - TEAM GAME HIGHS

POINTS	93	COPPIN STATE (11/09/18)
	92	UMBC (12/02/18)
	89	NEBRASKA (02/14/19)
	87	JAMES MADISON (12/08/18)
	85	at #10/11 South Carolina (11/18/18)
FIELD GOALS MADE	34	LOYOLA (12/10/18)
	34	UMBC (12/02/18)
	34	COPPIN STATE (11/09/18)
FIELD GOAL ATTEMPTS	88	COPPIN STATE (11/09/18)
	75	at Iowa (02/17/19)
FIELD GOAL PERCENTAGE	.576 (34-59)	LOYOLA (12/10/18)
	.559 (33-59)	DAYTON (11/11/18)
3 PT FIELD GOALS MADE	10	at Nebraska (01/08/19)
	9	MICHIGAN (01/12/19)
3 PT FG ATTEMPTS	28	COPPIN STATE (11/09/18)
	23	at Iowa (02/17/19)
3 PT FG PERCENTAGE	.588 (10-17)	at Nebraska (01/08/19)
	.583 (7-12)	WISCONSIN (01/31/19)
FREE THROWS MADE	23	NEBRASKA (02/14/19)
	21	OHIO STATE (01/05/19)
	21	at Delaware (12/20/18)
FREE THROW ATTEMPTS	31	NEBRASKA (02/14/19)
	31	UMBC (12/02/18)
FREE THROW PERCENTAGE	.944 (17-18)	GEORGIA TECH (11/29/18)
	.833 (15-18)	JAMES MADISON (12/08/18)
	.833 (5-6)	at George Washington (11/14/18)
REBOUNDS	71	COPPIN STATE (11/09/18)
	55	at Delaware (12/20/18)
ASSISTS	24	UMBC (12/02/18)
	23	DAYTON (11/11/18)
STEALS	14	at George Washington (11/14/18)
	13	at Indiana (01/27/19)
	13	UMBC (12/02/18)
	13	DAYTON (11/11/18)
BLOCKED SHOTS	12	at Delaware (12/20/18)
	9	at George Washington (11/14/18)
	9	COPPIN STATE (11/09/18)
TURNOVERS	24	DAYTON (11/11/18)
	23	at Rutgers (02/10/19)
	23	at Ohio State (01/24/19)
	23	vs Morgan State (11/23/18)
FOULS	25	at Iowa (02/17/19)
	21	PENN STATE (01/20/19)

## 2018-19 Maryland Women's Basketball Maryland High/Low Analysis (as of Feb 17, 2019) All games

### Opponent - GAME HIGHS

POINTS	86	at Iowa (02/17/19)
	77	at Michigan State (01/17/19)
	73	RUTGERS (12/31/18)
	71	DAYTON (11/11/18)
	69	MICHIGAN (01/12/19)
	69	OHIO STATE (01/05/19)
FIELD GOALS MADE	30	MICHIGAN (01/12/19)
	28	at Iowa (02/17/19)
FIELD GOAL ATTEMPTS	78	MICHIGAN (01/12/19)
	78	vs Georgia (11/24/18)
FIELD GOAL PERCENTAGE	.491 (27-55)	at Michigan State (01/17/19)
	.467 (28-60)	at Iowa (02/17/19)
3 PT FIELD GOALS MADE	13	DAYTON (11/11/18)
	12	LOYOLA (12/10/18)
	12	UMBC (12/02/18)
3 PT FG ATTEMPTS	30	DAYTON (11/11/18)
	28	UMBC (12/02/18)
3 PT FG PERCENTAGE	.444 (12-27)	LOYOLA (12/10/18)
	.438 (7-16)	NEBRASKA (02/14/19)
FREE THROWS MADE	27	at Iowa (02/17/19)
	17	at Michigan State (01/17/19)
FREE THROW ATTEMPTS	29	at Iowa (02/17/19)
	22	PENN STATE (01/20/19)
	22	at Michigan State (01/17/19)
FREE THROW PERCENTAGE	1.000 (4-4)	LOYOLA (12/10/18)
	.933 (14-15)	RUTGERS (12/31/18)
REBOUNDS	46	at Delaware (12/20/18)
	43	MICHIGAN (01/12/19)
ASSISTS	19	at Michigan State (01/17/19)
	18	at Iowa (02/17/19)
	18	RUTGERS (12/31/18)
STEALS	14	GEORGIA TECH (11/29/18)
	11	at Rutgers (02/10/19)
	11	at Ohio State (01/24/19)
BLOCKED SHOTS	9	at Nebraska (01/08/19)
	7	NEBRASKA (02/14/19)
TURNOVERS	20	at Indiana (01/27/19)
	20	COPPIN STATE (11/09/18)
FOULS	23	at Michigan State (01/17/19)
	22	at Delaware (12/20/18)
	22	UMBC (12/02/18)

## 2018-19 Maryland Women's Basketball Maryland High/Low Analysis (as of Feb 17, 2019) All games

### Maryland - GAME LOWS

POINTS	58	vs Georgia (11/24/18)
	60	at Michigan State (01/17/19)
	62	at Rutgers (02/10/19)
	65	RUTGERS (12/31/18)
	67	GEORGIA TECH (11/29/18)
FIELD GOALS MADE	19	vs Georgia (11/24/18)
	21	RUTGERS (12/31/18)
	21	at Michigan State (01/17/19)
FIELD GOAL ATTEMPTS	43	at Rutgers (02/10/19)
	47	vs Georgia (11/24/18)
	47	RUTGERS (12/31/18)
FIELD GOAL PERCENTAGE	.368 (25-68)	at Delaware (12/20/18)
	.386 (34-88)	COPPIN STATE (11/09/18)
3 PT FIELD GOALS MADE	2	at George Washington (11/14/18)
	2	at Michigan State (01/17/19)
3 PT FG ATTEMPTS	8	DAYTON (11/11/18)
	11	vs Georgia (11/24/18)
	11	at Penn State (12/28/18)
3 PT FG PERCENTAGE	.125 (2-16)	at George Washington (11/14/18)
	.167 (2-12)	at Michigan State (01/17/19)
FREE THROWS MADE	4	at Iowa (02/17/19)
	5	at George Washington (11/14/18)
	6	at George Washington (11/14/18)
FREE THROW ATTEMPTS	8	at Iowa (02/17/19)
	500 (4-8)	at Iowa (02/17/19)
	.545 (6-11)	vs Morgan State (11/23/18)
REBOUNDS	28	RUTGERS (12/31/18)
	30	at Michigan State (01/17/19)
ASSISTS	11	vs Georgia (11/24/18)
	13	RUTGERS (12/31/18)
	13	NEBRASKA (02/14/19)
	13	at Iowa (02/17/19)
STEALS	2	vs Georgia (11/24/18)
	3	at #10/11 South Carolina (11/18/18)
	3	OHIO STATE (01/05/19)
	3	at Illinois (02/04/19)
	3	NORTHWESTERN (02/07/19)
BLOCKED SHOTS	0	UMBC (12/02/18)
	1	JAMES MADISON (12/08/18)
	1	at Michigan State (01/17/19)
	1	NORTHWESTERN (02/07/19)
TURNOVERS	8	COPPIN STATE (11/09/18)
	8	NEBRASKA (02/14/19)
FOULS	7	vs Morgan State (11/23/18)
	9	GEORGIA TECH (11/29/18)
	9	LOYOLA (12/10/18)

## 2018-19 Maryland Women's Basketball Maryland High/Low Analysis (as of Feb 17, 2019) All games

### Opponent - GAME LOWS

POINTS	30	at George Washington (11/14/18)
	36	COPPIN STATE (11/09/18)
	44	vs Morgan State (11/23/18)
	48	LOYOLA (12/10/18)
	48	at Rutgers (02/10/19)
FIELD GOALS MADE	10	at George Washington (11/14/18)
	14	COPPIN STATE (11/09/18)
FIELD GOAL ATTEMPTS	53	at Rutgers (02/10/19)
	54	LOYOLA (12/10/18)
FIELD GOAL PERCENTAGE	.175 (10-57)	at George Washington (11/14/18)
	.250 (14-56)	COPPIN STATE (11/09/18)
3 PT FIELD GOALS MADE	1	at #10/11 South Carolina (11/18/18)
	1	at Delaware (12/20/18)
3 PT FG ATTEMPTS	8	at Delaware (12/20/18)
	10	vs Morgan State (11/23/18)
3 PT FG PERCENTAGE	.048 (1-21)	at #10/11 South Carolina (11/18/18)
	.125 (1-8)	at Delaware (12/20/18)
	.125 (2-16)	at Rutgers (02/10/19)
FREE THROWS MADE	4	vs Morgan State (11/23/18)
	4	GEORGIA TECH (11/29/18)
	4	LOYOLA (12/10/18)
FREE THROW ATTEMPTS	4	LOYOLA (12/10/18)
	6	GEORGIA TECH (11/29/18)
FREE THROW PERCENTAGE	.263 (5-19)	COPPIN STATE (11/09/18)
	.455 (5-11)	at George Washington (11/14/18)
REBOUNDS	19	vs Morgan State (11/23/18)
	24	at Rutgers (02/10/19)
ASSISTS	3	vs Morgan State (11/23/18)
	7	COPPIN STATE (11/09/18)
	7	JAMES MADISON (12/08/18)
	7	at Penn State (12/28/18)
STEALS	3	PENN STATE (01/20/19)
	3	at Illinois (02/04/19)
BLOCKED SHOTS	0	at George Washington (11/14/18)
	0	vs Morgan State (11/23/18)
TURNOVERS	6	vs Georgia (11/24/18)
	9	NORTHWESTERN (02/07/19)
FOULS	9	at George Washington (11/14/18)
	10	at Iowa (02/17/19)



# MediaSERVICES

## Contacts and Interviews

Contact Rose DiPaula, assistant media relations director, for weekly interviews or information regarding Maryland basketball.

Practices are open to the media. Contact the Maryland media relations office for weekly schedules or other media needs. No interviews shall be granted on game days, until a postgame press conference.

Media Relations Office – (301) 314-7064  
DiPaula's Office line – (301) 314-7063  
DiPaula's cell - (443) 417-5266  
DiPaula's email – [rdipaula@umd.edu](mailto:rdipaula@umd.edu)

## GAMEDAY

### Gameday Media Parking

Parking is free and open after 4 p.m. in the lots surrounding the XFINITY Center on gamedays. For other arrangements, please contact the media relations office.

### Media Seating and Media Work Room

The courtside media area and work room both are at the northeast corner of the arena. Both are available for working media only. Seats in both are open.

Located on the court level of XFINITY Center, the work room is directly across from the men's basketball locker room and directly behind the courtside area. They are connected by the tunnel area adjacent to the loading dock and service entrance on the arena's northeast corner.

The work room opens well before game time and media representatives are welcome upon arrival at the arena.

## POSTGAME

### Postgame News Conference

Head coach Brenda Frese and select players will be available for interviews in a press conference in the media work room. The Maryland locker room is closed.

The visiting team's locker room access policy is determined by officials of that school. Upon request, visiting players and coaches can come to the media work room as well.

## Maryland News & Notes by E-Mail

Basketball news and releases from the Maryland athletic media relations office may be obtained instantly via email by contacting ROSE DIPAULA at [rdipaula@umd.edu](mailto:rdipaula@umd.edu). List TERP NEWS in the subject heading, and include the name of your media outlet and phone number in your message.

## Maryland on the Internet

All the latest Maryland women's basketball news is available 24 hours a day, seven days a week by accessing [umterps.com](http://umterps.com). Player/coach biographies, schedules, scores and recaps, season statistics and game notes are all available.

Be sure to check out the Terps' own website, [MarylandWomensBasketball.com](http://MarylandWomensBasketball.com) for the latest episodes of Under the Shell and exclusive content.

## Under the Shell

Under the Shell is a reality show featuring the Maryland women's basketball team. Under the Shell is now in its 15th season and is produced by Austin Bartolomei-Hill and filmed by Will Pfeifer. The 30-minute reality show gives fans and viewers and in-depth look behind the scenes with the Terps. It airs on NBC Sports Washington.

Nov. 24 (6:30 p.m.)  
Dec. 8 (9 a.m.)  
Jan. 6 (9 a.m.)  
Jan. 20 (9 a.m.)  
Feb. 3 (9 a.m.)  
Feb. 17 (9 a.m.)  
March 3 (9 a.m.)  
March 17 (9 a.m.)  
April 7 (9 a.m.)

All of the previous 14 seasons are available on the women's basketball YouTube channel.

# MediaRelations



## Rose DiPaula

Assistant Director of Media Relations  
Women's Basketball Contact  
Office: 301-314-7063  
Cell: 443-417-5266  
[rdipaula@umd.edu](mailto:rdipaula@umd.edu)



## Ben Kessler

Media Relations Assistant  
Women's Basketball Secondary Contact  
Office: 301-314-8052  
Cell: 908-770-3059  
[bkessle1@umd.edu](mailto:bkessle1@umd.edu)

## Other Info

Athletics Media Relations  
2731 XFINITY Center  
University of Maryland  
College Park, MD 20742  
[www.umterps.com](http://www.umterps.com)  
Press Row Phone: 301-314-8624

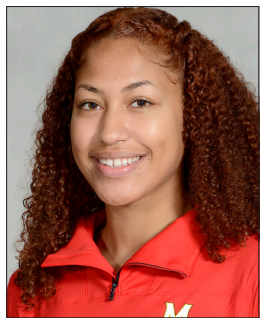

1

**SHAKIRA  
AUSTIN**  
F • 6-5 • Fr.  
Fredericksburg, Va.  
Riverdale Baptist



3

**CHANNISE  
LEWIS**  
G • 5-8 • So.  
Miami, Fla.  
Miami Country Day



5

**KAILA  
CHARLES**  
G/F • 6-1 • Jr.  
Glenn Dale, Md.  
Riverdale Baptist



11

**TAYLOR  
MIKESELL**  
G • 5-11 • Fr.  
Massillon, Ohio  
Jackson HS



21

**SARAH  
MYERS**  
G • 6-0 • Jr.  
Cumming, Ga.  
South Forsyth HS



22

**BLAIR  
WATSON**  
G • 6-0 • Jr.  
Nutley, N.J.  
Nutley HS



24

**STEPHANIE  
JONES**  
F • 6-2 • Jr.  
Havre de Grace, Md.  
Aberdeen HS



32

**SARA  
VUJACIC**  
G • 5-11 • Jr.  
Maribor, Slovenia  
Walters State CC



34

**BRIANNA  
FRASER**  
F • 6-3 • Sr.  
Brooklyn, N.Y.  
South Shore HS



35

**OLIVIA  
OWENS**  
C • 6-4 • Fr.  
Niskayuna, N.Y.  
Niskayuna HS



**BRENDA FRESE**  
Head Coach  
Arizona '93  
17th year at Maryland  
20th year overall



**SHAY ROBINSON**  
Assistant Coach  
Central Florida '07  
Fifth year at Maryland  
Eight year overall



**KAREN BLAIR**  
Assistant Coach  
SMU '99  
First year at Maryland  
20th year overall



**KAITLYNN FRATZ**  
Interim Assistant Coach  
Cal U of Pennsylvania '15  
First year at Maryland  
Fourth year overall



**LIBBY ELLIS**  
Director of Operations  
Maryland '12  
Sixth year at Maryland  
Sixth year overall