

MARYLAND SOFTBALL



MARYLAND TERRAPINS

(1-8, 0-0 BIG TEN)

AT MARDI GRAS INVITATIONAL | LAFAYETTE, LA.

FEB. 24-26 | LAMSON PARK

MARDI GRAS CLASSIC OPPOSITION (FEB. 24-26)



DRAKE
(7-4, 0-0 MVC)



BOWLING GREEN
(6-3, 0-0 MAC)



BRADLEY
(4-6, 0-0 MVC)

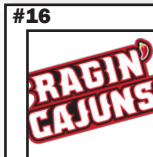

#16 LOUISIANA LAFAYETTE
(6-3, 0-0 SUNBELT)



DARTMOUTH
(0-0, 0-0 IVY)

2017 Schedule

Feb 10	#16 Minnesota ^A	L, 3-2
	Colorado State ^A	L, 14-5 (6)
Feb 11	Colorado State ^A	L, 6-3
	at Texas ^A	L, 10-2 (6)
Feb 12	#16 Minnesota ^A	L, 10-2 (5)
Feb 17	FIU %	L, 6-1
	Northwestern State %	L, 13-2 (6)
Feb 18	FAMU %	L, 5-1
	at #1 Florida %	W, 4-2
Feb 24	Drake +	12:15 PM
	Bowling Green +	2:30 PM
Feb 25	Bradley +	1:45 PM
	at #16 Louisiana +	4:00 PM
Feb 26	Dartmouth +	10:00 AM
March 3	Butler &	11:00 AM
	Oregon &	4:00 PM
March 4	Stephen F. Austin &	1:30 PM
	Missouri &	4:00 PM
March 5	Missouri &	1:30 PM
March 10	UT Martin #	1:00 PM
	Iona #	2:30 PM
March 11	at CA Riverside #	5:00 PM
March 12	Weber State #	12:00 PM
March 17	BUFFALO \$	4:30 PM
March 18	BINGHAMTON \$	12:30 PM
	BUFFALO \$	5:30 PM
March 19	BINGHAMTON \$	1:30 PM
	JAMES MADISON \$	4:00 PM
March 24	OHIO STATE*	6:00 PM
March 25	OHIO STATE*	1:00 PM
March 26	OHIO STATE*	1:00 PM
March 31	at Michigan State*	4:00 PM
April 1	at Michigan State*	1:00 PM
April 2	at Michigan State*	1:00 PM
April 7	at Northwestern*	6:00 PM
April 8	at Northwestern*	1:00 PM
April 9	at Northwestern*	1:00 PM
April 14	MICHIGAN*	6:00 PM
April 15	MICHIGAN*	1:00 PM
April 16	MICHIGAN*	1:00 PM
April 19	at Rutgers*	2:00 PM DH
April 21	at Indiana*	6:00 PM
April 22	at Indiana*	1:00 PM
April 23	at Indiana*	1:00 PM
April 28	PENN STATE*	6:00 PM
April 29	PENN STATE*	1:00 PM
April 30	PENN STATE*	1:00 PM
May 5	WISCONSIN*	6:00 PM
May 6	WISCONSIN*	1:00 PM
May 7	WISCONSIN*	1:00 PM
May 11-13	Big Ten Tournament	TBA

All times Eastern | Home games in **BOLD CAPS**

*Big Ten Game | ^ATexas Invitational (Austin, Texas) | %Aquafina Invitational (Gainesville, Fla.) | +Mardi Gras Invitational (Lafayette, La.) | &Missouri Tournament (Columbia, Mo.) | #Highlander Classic (Riverside, Calif.) | \$Maryland Invitational (College Park, Md.)

QUICK HITTERS

Terps to Play Five in Cajan Country

- The Maryland softball team (1-8) will hit the road for the third straight weekend when the squad travels to Lafayette, La. to play in the Mardi Gras Invitational presented by DoubleTree Feb. 24-26.
- The tournament, hosted by Louisiana Lafayette at Lamson Park, will also feature Drake, Bowling Green, Bradley and Dartmouth.
- Maryland will attempt to build momentum from its stunning 4-2 upset over No. 1 Florida last weekend in the team's final game of the Aquafina Invitational.
- Maryland's game vs. ULL will be streamed via ragincajuns.com.

Maryland Sends Shockwaves Throughout College Softball

- Maryland's upset over No. 1 Florida on Feb. 18 was one of the top stories in college softball on the weekend, as the Terps defeated the Gators 4-2 in Gainesville.
- The Terps (1-8) entered the game winless on the season, but erased a two-run deficit in the first inning with four unanswered runs in the fourth and fifth to knock off the previously unbeaten Gators (8-1).
- The win was the first for Maryland over a ranked opponent since May 12, 2012 when the team topped Florida State 4-3 in College Park.
- The four earned runs forced off of senior Florida pitcher and All-American Delanie Gourley were the first she had surrendered all season, entering the game 4-0 on the year with a 0.00 ERA in 18 innings.
- The loss was the first for Florida at the Aquafina Invitational (or its home tournament) since 2007.
- Florida's only regular-season non-conference losses the past four seasons came against Missouri (then in the Big 12) and Florida State teams ranked in the top 10 at the time. Both losses were in extra innings. Even then, neither opponent managed to score as many as four runs in the regulation seven innings.

SERIES HISTORY

vs. Drake (First Meeting)

vs. Bowling Green (First Meeting)

vs. Bradley (First Meeting)

vs. Louisiana Lafayette (0-1)

- Maryland and ULL will meet for the second time ever on Feb. 25. The teams last played 20 years ago during the 1997 season, when the Rajan Cajuns picked up a 9-0 victory.

vs. Dartmouth (4-2)

- Maryland holds a 4-2 advantage in the all-time series between the two school. The teams split a doubleheader when they last met back in 2015 (GM1 - MD 18, DC 8 // GM2 - MD 5, DC 8)

MARYLAND SOFTBALL

Martin Steps Up

- Senior **Madison Martin** was instrumental in Maryland's win over Florida, going 3-for-4 at the plate with a run and RBI while earning the save in the 4-2 victory.
- She came through clutch in the circle for the Terps in the bottom of the 6th inning, getting out of a bases loaded jam with a strikeout and ground out. She then closed out the Gators in the bottom of the 7th to hand the No. 1 -ranked hosts their first loss of the year. She hit .583 for the weekend overall at the Aquafina Invitational and tallied 5 strikeouts from the circle.
- Martin now leads the team in batting average (.529), on base pct. (.600), ERA (4.05) and strikeouts (13).

Dewey Gets it Done

- Senior **Hannah Dewey** turned in her best performance of the season against Florida, tying her season high for innings pitched (5.1) while allowing only one earned run and four hits.
- After two runs crossed in the first inning, Dewey allowed just two more hits and no runs to set Maryland up for the upset victory.

Historic Win

- The win over top-ranked Florida marked the first time since the program's inception in 1995 that Maryland defeated a No. 1 team in the NFCA Coaches Poll.
- Maryland only other win over a top-5 team came back in 1995, when the Terps defeated No. 3 ranked Arizona 7-3 on May 22 during the NCAA Tournament.

Freshmen Firepower

- Freshmen **Amanda Brashear** and **Anna Kufra** have turned in a pair of solid weekends in their first taste of college softball this month.
- Brashear led Maryland in hitting at the Texas Invitational, knocking a team-best eight hits for a .500 average while starting in every game in the outfield. The Chino Calif. has a team-best 12 hits and two triples.
- Kufra flashed her power potential in nine starts, as she leads the team in slugging pct. (.759), home runs (3) and RBIs (5). After starting her first eight games at 3B, she played short stop for the Terps in the team's 402 upset win over No. 1 Florida.

Sky is the Limit

- Junior **Skylynne Ellazar** will look to build off her tremendous sophomore season in 2016 for the Terps, where she finished with the third highest season batting average ever (.399) for a Terrapin.
- Ellazar is second on the team in batting average (.393) and is tied for the team lead in runs scored (5).
- Ellazar also currently holds the career batting average record at Maryland (min. 80 at-bats) with a .381 mark through two collegiate seasons. She is a full .40 points above the No. 2 player on the list (Vangie Galindo 09-12) and will again be a staple in the lineup for the Terps this season.
- "Sky" led team in batting average (.399), slugging percentage (.574), on base percentage (.458), runs scored (32), hits (59), doubles (12), total bases (85) and assists (103) and was second in RBIs (29) and home runs (4) last year.
- Ellazar was named one of "10 NCAA Softball Juniors to Watch in 2017" by fastpitchnews.com on January 30.

Coach of the Week

- Head coach **Julie Wright** received recognition in the Washington, DC local sports scene, as she was named the coach of the week on Feb. 22 by ABC-7 WJLA.
- The accolade comes after Wright and her squad's upset win over No. 1 Florida on Feb. 18.

200 on the Horizon for Wright

- Head coach **Julie Wright** is within striking distance of 200 career wins, coming into the 2017 with 191 career victories in her eighth season as a Division I head softball coach.
- After amassing 53 wins during her two-year stint at Akron, she put together 126 victories at Idaho State, which included three consecutive Big Sky Regular Season titles.

2016 Rewind

- Maryland is coming off a 12-40 season which saw the team win four games in the Big Ten.
- The team bid farewell to its graduating seniors Corey Schwartz and Lindsey Schmeiser. Schmeiser was an All-Big Ten selection and holds the program record for home runs (32), runs scored (138) and single season RBIs (59) and doubles (21).
- The Terps return 13 letterwinners from last season and six starters.

QUICK FACTS

UNIVERSITY INFO

Location	College Park, Md.
Founded	1856
Enrollment	37,248
Nickname	Terrapins, Terps
Colors	Red, White, Black and Gold
Affiliation	NCAA Division I
Conference	Big Ten
President	Wallace D. Loh
Athletics Director	Kevin Anderson
University Web site	www.umd.edu
Athletics Web site	www.umterps.com

SOFTBALL STAFF

Head Coach	Julie Wright
Alma Mater	Ohio '95
Record at Maryland (Years)	12-40-0 (1)
Assistant Coach	Lisa Carey (Oklahoma '01) /1
Assistant Coach	Lisa Norris (North Carolina '10) /1

2016 RECAP

Regular Season Record	12-40
Big Ten Regular Season Record	4-19
2016 Big Ten Place	13th
2016 Big Ten Tournament	N/A
NCAA Postseason	N/A
Letterwinners Returning/Lost	13/7
Newcomers	5

PROGRAM INFO

First Year of Softball	1995
Overall All-Time Record	657-558-1 (.541)
Overall All-Time ACC Record	109-161-0 (.404)
Overall Big Ten Record	13-33-0 (.283)
NCAA Regional Appearances	4 (1999, 2010, 2011, 2012)
NCAA Tournament Record	4-8 (.333)
Overall ACC Player of the Year	1
Overall ACC Pitcher of the Year	1
Overall ACC Freshman of the Year	2
Overall All-ACC First Team Selections	23
Overall All-Big Ten First Team Selections	1
Overall Easton All-America Selections	1
Overall NFCA All-America Selections	2
ACC Tournament Titles	1 (1997)
Overall All-America Scholar Athlete Honors	4
Stadium	Maryland Softball Stadium

MEDIA RELATIONS

Sr. Associate A.D./Media Relations	Zack Bolno
Media Relations Phone	(301) 314-7064
Softball Contact	Keith Sneddon
Sneddon's Office Phone	(443) 617-2423
Sneddon's Email	ksneddon@umd.edu

SOCIAL MEDIA

Maryland Softball Twitter	@TerpsSoftball
Maryland Softball Instagram	@UMDSOFTBALL
Maryland Softball Facebook	Maryland Softball
Maryland Athletics Twitter	@UMTerps
Maryland Athletics Facebook	Maryland Terrapins
Maryland Athletics Instagram	@MarylandTerrapins
Maryland Athletics Youtube	Maryland Terrapins

MARYLAND SOFTBALL

TERPS IN THE HEADLINES AFTER BEATING #1 FLORIDA

ESPN W SPORTS VOICES LIFE/STYLE CULTURE

SPORTS > NCAA SOFTBALL

**Twists and turns and Terps:
Another No. 1 tumbles in stunning
start to NCAA softball season**

FANPOSTS FANDHOTS SECTIONS TERRAPINS ODDS SHOP STUBHUB MORE

MARYLAND OLYMPIC SPORTS

**Maryland shocked the softball world by
beating Florida**

The Washington Post

D.C. Sports Blog

**'It doesn't take a miracle to win a softball game': Winless
Terps shocked nation's top team**

HERO SPORTS

D1 SOFTBALL

**MARYLAND SHOCKS FLORIDA
AS UPSETS ABOUND**

THE BALTIMORE SUN

slack Where happens. Get started!

**Maryland softball team stuns No. 1 Florida,
4-2**

slack Where

2017 BIG TEN POTW

February

Feb. 13 PL: Annie Fleming, Jr., ILL
PL: Celeste Wood, So., MSU
P: Megan Betsa, Sr., MICH
F: MaKenna Partain, MINN

Feb. 20 PL: Kelly Christner, Sr., MICH
P: Sara Groenewegen, Fr., MINN
F: Kendyl Lindaman, MINN
Kaitlyn Menz, WIS

April

March

May

2017 BIG TEN STANDINGS

TEAM	CONF.	PCT.	OVERALL	PCT.	HOME	AWAY	NEUTRAL	LAST 10	Streak
Minnesota	0-0-0	.000	9-0-0	1.000	1-0-0	3-0-0	5-0-0	9-0-0	W9
Wisconsin	0-0-0	.000	7-1-0	.875	0-0-0	2-0-0	5-1-0	7-1-0	L1
Michigan State	0-0-0	.000	7-2-0	.778	0-0-0	0-1-0	7-1-0	7-2-0	W2
Michigan	0-0-0	.000	6-3-0	.667	0-0-0	2-1-0	4-2-0	6-3-0	W2
Illinois	0-0-0	.000	5-3-0	.625	0-0-0	0-0-0	5-3-0	5-3-0	L2
Ohio State	0-0-0	.000	5-3-0	.625	0-0-0	1-2-0	4-1-0	5-3-0	W2
Penn State	0-0-0	.000	5-4-0	.556	0-0-0	3-1-0	2-3-0	5-4-0	W4
Indiana	0-0-0	.000	2-7-0	.222	0-0-0	0-3-0	2-4-0	2-7-0	L4
Iowa	0-0-0	.000	2-7-0	.222	0-0-0	0-3-0	2-4-0	2-7-0	L7
Maryland	0-0-0	.000	1-8-0	.111	0-0-0	1-1-0	0-7-0	1-8-0	W1
Northwestern	0-0-0	.000	1-8-0	.111	0-0-0	0-3-0	1-5-0	1-8-0	L8
Purdue	0-0-0	.000	1-8-0	.111	0-0-0	0-3-0	1-5-0	1-8-0	L4
Rutgers	0-0-0	.000	0-4-0	.000	0-0-0	0-2-0	0-2-0	0-4-0	L4
Nebraska	0-0-0	.000	0-8-0	.000	0-0-0	0-2-0	0-6-0	0-8-0	L8

ESPN.com/USA Softball Collegiate Top 25 (Feb. 21, 2017)

RANK	SCHOOL	REC.	PTS.	PREV.
1	Florida State (15)	10-0	490	3
2	Auburn (4)	9-1	473	2
3	Florida (1)	10-1	447	1
4	UCLA	10-1	404	5
5	Oklahoma	6-2	393	6
6	Oregon	9-0	392	7
7	Washington	7-1	368	9
8	LSU	9-1	352	8
9	Arizona	11-0	327	11
10	Alabama	7-2	317	4
11	Minnesota	9-0	296	13
12	Georgia	12-0	284	12
13	Tennessee	9-0	249	14
14	Michigan	6-3	247	10
15	James Madison	8-1	222	16
16	Louisiana	6-3	218	18
17	Utah	7-0	188	15
18	Texas A&M	10-0	185	17
19	Arizona State	9-0	120	21
20	Pittsburgh	9-0	100	25
21	California	7-1	75	22
22	Missouri	5-2	73	19
23	South Florida	6-3	72	20
24	Kentucky	5-4	52	23
25	Baylor	7-3	29	24

Others receiving votes: Oklahoma State (18), BYU (15), Louisville (13), Mississippi (12), Florida Atlantic (11), Ohio State (10), USC Upstate (8), Wisconsin (7), Fresno State (6), Oregon State (6), Arkansas (4), Notre Dame (4), South Carolina (4), Texas (3), South Alabama (2), Florida International (1).

USA Today/NFCA Coaches Division I Poll (Feb. 21, 2017)

RANK	SCHOOL	PTS.	REC.	PREV.
1	Florida State (18)	776	10-0	3
2	Auburn (10)	762	9-1	2
3	Florida (3)	712	10-1	1
4	Oklahoma	689	6-2	4
5	Oregon	615	9-0	9
6	UCLA	609	10-1	6
7	LSU	592	9-1	7
8	Washington	573	7-1	8
9	Arizona	553	11-0	10
10	Alabama	498	7-2	5
11	Georgia	484	12-0	12
12	Minnesota	448	9-0	13
13	James Madison	403	8-1	14
14	Michigan	381	6-3	11
15	Tennessee	366	9-0	15
16	Louisiana	356	5-3	18
17	Utah	334	7-0	16
18	Texas A&M	268	10-0	19
19	Pittsburgh (1)	218	9-0	24
20	Missouri	184	5-2	17
21	Arizona State	128	9-0	NR
22	Kentucky	112	5-4	22
23	BYU	98	5-2	25
24	Baylor	79	7-3	23
25	USF	64	6-3	20

Others receiving votes: California (31), Florida Atlantic (25), South Carolina (12), South Alabama (10), Fresno State (7), Notre Dame (7), Ole Miss (3), Texas (2), Oregon State (1).

2017 ROSTER

NUMERICAL

No.	Name	B/T	Pos.	Yr.	Hometown (Last School)
1	Jacqui Pascual	L/L	IF	Jr.	Huntington Beach, Calif (Huntington Beach)
2	Andi Jarvis	R/R	C	So.	Tustin, Calif. (Foothill)
3	Madison Martin	R/R	P/OF	RSr.	Edmond, Okla. (Edmond Santa Fe)
5	Skylynne Ellazar	L/R	IF/OF	Jr.	Kahului, Hawaii (Baldwin)
7	Sami Main	R/R	P/IF	So.	Frederick, Md. (Middletown)
8	Kristina Dillard	R/R	C/IF	Sr.	Annapolis, Md. (Broadneck)
9	Anna Kufra	R/R	IF	Fr.	Huntington Beach, Calif. (Huntington Beach)
10	Lauren Graves	R/R	P	Fr.	White Hall, Ark. (White Hall)
11	Haley Clements	R/R	C	Jr.	Fairfax, Va (Robinson)
12	Hannah Dewey	L/L	P/OF	Sr.	Temecula, Calif. (Great Oak)
20	Kassidy Cross	L/R	OF	Fr.	Owings, Md. (Northern)
23	Juli Strange	R/R	IF	RSr.	Valencia, Calif. (Hart)
25	Amanda Brashear	L/R	OF	Fr.	Chino, Calif. (Chino)
26	Jordan Aughinbaugh	R/R	IF	Sr.	Port Tobacco, Md. (NC State)
31	Ari Jarvis	R/R	P	So.	Tustin, Calif. (Foothill)
32	Destiney Henderson	L/R	OF	Jr.	Fontana, Calif (Kaiser)
41	Sarah Calta	L/R	OF	Sr.	Reisterstown, Md. (St. Paul's School for Girls)
44	Brigette Nordberg	R/R	IF/OF	Fr.	Exton, Pa. (Downington East)

ALPHABETICAL

No.	Name	B/T	Pos.	Yr.	Hometown (Last School)
26	Jordan Aughinbaugh	R/R	IF	Sr.	Port Tobacco, Md. (NC State)
25	Amanda Brashear	L/R	OF	Fr.	Chino, Calif. (Chino)
41	Sarah Calta	L/R	OF	Sr.	Reisterstown, Md. (St. Paul's School for Girls)
11	Haley Clements	R/R	C	Jr.	Fairfax, Va (Robinson)
20	Kassidy Cross	L/R	OF	Fr.	Owings, Md. (Northern)
12	Hannah Dewey	L/L	P/OF	Sr.	Temecula, Calif. (Great Oak)
8	Kristina Dillard	R/R	C/IF	Sr.	Annapolis, Md. (Broadneck)
5	Skylynne Ellazar	L/R	IF/OF	Jr.	Kahului, Hawaii (Baldwin)
10	Lauren Graves	R/R	P	Fr.	White Hall, Ark. (White Hall)
32	Destiney Henderson	L/R	OF	Jr.	Fontana, Calif (Kaiser)
2	Andi Jarvis	R/R	C	So.	Tustin, Calif. (Foothill)
31	Ari Jarvis	R/R	P	So.	Tustin, Calif. (Foothill)
9	Anna Kufra	R/R	IF	Fr.	Huntington Beach, Calif. (Huntington Beach)
7	Sami Main	R/R	P/IF	So.	Frederick, Md. (Middletown)
3	Madison Martin	R/R	P/OF	RSr.	Edmond, Okla. (Edmond Santa Fe)
44	Brigette Nordberg	R/R	IF/OF	Fr.	Exton, Pa. (Downington East)
1	Jacqui Pascual	L/L	IF	Jr.	Huntington Beach, Calif (Huntington Beach)
23	Juli Strange	R/R	IF	RSr.	Valencia, Calif. (Hart)

COACHING STAFF

Head Coach	Julie Wright (2nd Season)
Alma Mater	Ohio Univerity ('95)
Record at Maryland (Years)	12-40 (1)
Career Record/Years	191-221 (8)
Assistant Coach	Lisa Carey (2nd Season // Oklahoma '01)
Assistant Coach	Lisa Norris (2nd Season // North Carolina '10)

PRONUNCIATIONS

#5 ("Sky")
#9 (Cuff-ta)

MILESTONE TRACKER

200 Wins (career)

Julie Wright (192)

75 Hits (career)

Sarah Calta (63)

50 Runs (career)

Sarah Calta (43)

30 Stolen Bases (career)

Sarah Calta (28)

125 Hits (career)

Hannah Dewey (109)

75 Runs (career)

Hannah Dewey (61)

100 Hits (career)

Kristina Dillard (76)

50 RBIs (career)

Kristina Dillard (45)

75 RBIs (career)

Sarah Calta (60)

75 Hits (career)

Sky Ellazar (68)

50 Runs (career)

Sky Ellazar (40)

50 RBIs (career)

Sky Ellazar (29)

50 Hits (career)

Destiney Henderson (35)

200 Strikeouts (career)

Madison Martin (176)

100 Hits (career)

Juli Strange (98)

100 Runs (career)

Juli Strange (98)

75 RBIs (career)

Juli Strange (59)

ROSTER NOTES

TERRAPINS BY CLASS

Seniors (Includes Redshirts)

6

Jordan Aughinbaugh, Sarah Calta, Hannah Dewey, Kristina Dillard, Madison Martin, Juli Strange

Juniors

4

Haley Clements, Skylynne Ellazar, Destiney Henderson, Jacqui Pascual

Sophomores

3

Andi Jarvis, Ari Jarvis, Sami Main

Freshmen

5

Amanda Brashear, Kassidy Cross, Lauren Graves, Anna Kufta, Brigitte Nordberg

TERRAPINS BY POSITION

C Haley Clements, Kristina Dillard, Andi Jarvis

IF Jordan Aughinbaugh, Kristina Dillard, Skylynne Ellazar, Anna Kufta, Sami Main, Brigitte Nordberg, Jacqui Pascual, Juli Strange

OF Amanada Brashear, Sarah Calta, Kassidy Cross, Hannah Dewey, Skylynne Ellazar, Destiney Henderson, Madison Martin, Brigitte Nordberg

P Hannah Dewey, Lauren Graves, Ari Jarvis, Sami Main, Madison Martin

TERRAPINS BY STATE

California

8

Juli Strange, Andi Jarvis, Ari Jarvis, Hannah Dewey, Anna Kufta, Jacqui Pascual, Destiney Henderson, Amanda Brashear

Maryland

5

Sarah Calta, Jordan Aughinbaugh, Kassidy Cross, Sami Main, Kristina Dillard

Arkansas

1

Lauren Graves

Hawaii

1

Skylynne Ellazar

Oklahoma

1

Madison Martin

Pennsylvania

1

Brigitte Nordberg

Virginia

1

Haley Clements

LEFT-HANDED HITTERS (7)

Amanda Brashear, Sarah Calta, Kassidy Cross, Hannah Dewey, Skylynne Ellazar, Destiney Henderson, Jacqui Pascual

LEFT-HANDED PITCHERS (1)

Hannah Dewey

INFIELD PREVIEW

The Maryland Terrapin infield will be a mixed bag of new and familiar faces when the team hits the diamond in 2017.

Three of the four positions will feature players who did not start at that position for the majority of last season. With the graduation of four-year starters Lindsey Schmeiser and Corey Schwartz in the middle infield, the two Terrapin greats will be replaced by former teammates. On the outside of the infield, a freshman will get the role of the hot corner while a two-horse competition will be the story at first base leading up to opening day on Friday, Feb. 10 against No. 16 Minnesota.

Junior **Skylynn Ellazar** had one of the best seasons ever in a Terrapin uniform last season. The Kahului, Hawaii native started in all 49 games she appeared in, hitting a tremendous .399 with a .458 on base percentage and .574 slugging percentage. Ellazar's .399 mark ranks as the third best single-season batting average in Maryland softball history. After starting most of the season at third base last year, Ellazar will make the move to shortstop for her junior season, anchoring an infield of which she was voted the captain by her teammates earlier this offseason.

"Sky Ellazar has really found a home at short," said head coach Julie Wright. "She's worked hard on her game, on her footwork and her throwing. She was our leading hitter last year and brings a huge element. Sky also brings passion and energy to the infield as well and great leadership. She has really settled in and done a nice job in preseason."

Right next to her in the infield will be fifth-year

senior **Juli Strange**, who spent the offseason recovering from an ACL-tear inflicted in October of 2015. The Valencia, Calif. native is no stranger to the infield, with a solid history of contributions the three seasons prior to last, with 145 starts. In 2015, Strange started all 54 games at third base, hitting .264 with a .383 on base percentage. The redshirt senior is back and ready to contribute.

"Juli is excited to be back. She's in her fifth year," said Wright. "She brings a lot of experience and talent. I don't think anyone's seen her play in a long time so it's been great. I hadn't even had the ability to really coach her yet since we've only been here a few years. It's been fun to watch her play. She brings wonderful defense to second base. She's going to do a great job over there and brings great leadership to the infield."

Over at third base there will be a new face to Terrapin fans, but one that Coach Wright believes they are going to get to know very quickly.

"**Anna Kufta** is going to be an outstanding player and have a wonderful career here at Maryland," praised Wright. "She's going to be well known by our fans both offensively and defensively."

Kufta is the third west-coast native projected to start in Maryland's infield, hailing from Huntington Beach, Calif. The freshman comes to College Park with a plethora of experience and confidence, having won the 2016 Premier Girls Fastpitch National Championship with her club team last summer. After an impressive fall season, Kufta is ready for a dynamite freshman campaign at third base.

Unlike the other three positions on the diamond, first base is still an open competition between junior Jacqui Pascual and senior Jordan Aughinbaugh. Both saw time at first base last season, with Aughinbaugh getting the call in 28 games. Both Terrapins will be ready when they hear their number called.

"At first base right now we've got two kids competing," said Wright. It's between **Jacqui Pascual** and **Jordan Aughinbaugh**. They're toe-to-toe, head-to-head every day. Working hard both offensively and defensively. They both bring different traits to it that are really good. Both are really competing hard to see who gets the job."

With Ellazar and Strange up the middle and Kuf-

ta and Aughinbaugh or Pascual at the corner, the Maryland infield will provide strong offense and dynamic defense in 2017.

OUTFIELD PREVIEW

Just like the infield, a mix of old and new will be the case for the Maryland outfield in 2017 as six Terrapins fight for three spots. Three freshman and three returning starters will be in contention for playing time, but no matter who takes the field, the group will be a position of strength for Maryland in 2017.

"It's interesting," said head coach Julie Wright. "We have a very talented outfield. We have three freshmen that can play it and three returners that have been starters."

Out of the five in the freshman class, three will see time in the outfield, including Maryland native Kassidy Cross, who started a majority of the fall season in center field.

"**Kassidy Cross** is a Maryland product who's done a nice job in center field for us and has done a nice job at the plate as well," said Wright.

Cross comes from nearby Northern, Md. where she contributed to three 3A Maryland State Championships. Northern is the same school that former Terrapins Kaitlyn and Lindsey Schmeiser came from. Joining Cross is fellow freshman Amanda Brashear.

"Then we have **Amanda Brashear**, who's also a freshman from California," said Wright. "She has a great arm, a great sense of the game too. She was raised by a coach. Amanda does a nice job out there."

Brashear also comes from a line of winning, posting four top-five national finishes and a 2011 national championship with her club team, the Firecrackers. Rounding out the freshman in the outfield is **Brigitte Nordberg**, who hails from nearby Pennsylvania.

"Brigitte has a powerful arm and she can get out and run," said Wright. "She's doing a nice job as well."

The three freshmen have been able to learn and take pointers from the three upperclassmen in the

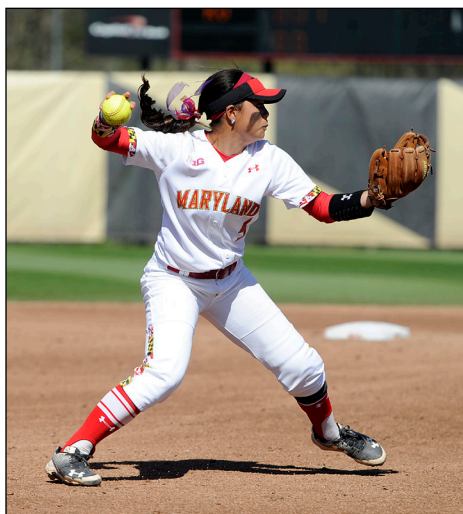

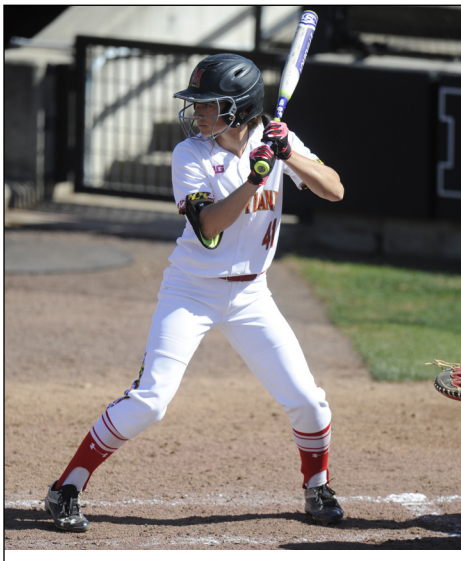

outfield, who have combined for 152 starts in the Maryland red and black.

Destiney Henderson started all 52 games in the outfield last season, a majority of them in left field. Voted the captain of the outfield by her teammates before this season, the Fontana, Calif. native knows what it takes to get it done on the grass. Henderson ranked third on the team in runs scored (23) and led the team in three-hit games (4) a year ago. Nothing got by her in the outfield either, adding 57 putouts.

"Destiney anchored left field for us most of last year," said Wright. "She does a really nice job and is feisty at the plate."

The lone All-Big Ten selection from a year ago, **Sarah Calta** is recovered and eager to return after an ACL-injury halted her career 2016 season. The Maryland product lit it up in conference season, batting .408 from the plate and added four triples.

"Sarah Calta was one of our leading hitters," said Wright. "She played right field for us most of last year before she got hurt at Michigan. Sarah is pretty much back and she's worked her tail off to rehab that ACL. She's done a really nice job in pre-season."

A familiar face to Terrapin fans, **Hannah Dewey** will also see time in the outfield, as well as in the pitching circle. Dewey is also a force at the plate, posting a .311 combined batting average through her three years in College Park.

"Hannah plays a mean outfield and can really swing

it at the plate," said Wright. "She's a huge asset for us."

Wright and staff will not be short of options in the outfield in 2017, as the position is primed to provide excitement both in the grass and at the plate.

BULLPEN PREVIEW

The foundation of any softball team lies in the bullpen, the battery of the squad. Piecing that puzzle together will be the key for the Terrapin bullpen in 2017. For Maryland, this puzzle starts with the team's leader, senior catcher **Kristina Dillard**.

"Kristina Dillard is our anchor," said head coach Julie Wright. "She's our overall captain, our leader. KD is the one that everyone's drawn to because she has great energy and good vibes. Just a wonderful personality. Everybody looks to her, she just has a magnetic personality."

Dillard, who transferred from Louisville before last season, made an immediate impact during her first season for her home state school. The Hanover, Md. native had the second highest batting average at .342 last season and led the team in RBI's with 30. Defensively, Dillard led the Big Ten in runners caught stealing with 16.

"KD" as her teammates call her was voted the overall team captain this season and will look to lead her squad both at the plate, behind it and in the dugout.

Freshman **Anna Kufta** and sophomore **Andi Jarvis** will also be in line to provide some innings behind the dish for the Terps. Throwing to the catcher will be **Madison Martin, Lauren Graves, Hannah Dewey, Ari Jarvis** and **Sami Main**.

Martin, one of three seniors in the bullpen, was voted the captain of the group. The Edmond, Okla. native was a mainstay on the staff last year as well, posting the lowest ERA and 60 strikeouts.

"The key for Madison is she's back healthy," said Wright. "That's going to be huge for us. That kid can spin it and she's quite the player. You can look for her offensively as well."

Joining the staff this year as someone that Wright expects to make an impact right away is freshman Lauren Graves. Making the trip up north from

Arkansas, Graves has taken a lot in this fall and spring training period as she gets ready to make her collegiate debut.

"Lauren Graves has learned a ton from our pitching coach Lisa Norris," said Wright. "Lauren has really grown a lot in the game. This has been a learning year for her no doubt. She brings a nice element to us that we haven't had before. She can spin it and throws higher velocity pitches."

A threat at the plate, the circle and the outfield, senior Hannah Dewey brings a load of experience to the bullpen, having pitched over 200 innings and striking out over 100 batters in her career.

"Hannah Dewey is going to bring some nice innings for us," said Wright. "Lefty-lefty matchups. She does really well against lefties. We're pleased to see how she has continued her growth on the mound."

Rounding out the staff will be sophomores Ari Jarvis and Sami Main. Both saw limited action in their freshman years, but look to expand their roles in their second go-around.

"Ari has done some nice stuff so far as a sophomore," said Wright. "I've really been impressed with her in scrimmages this so far. She's done a nice job developing some pitches this year that she didn't have last year. Sami, that young lady is one of the hardest working players I've ever coached and because of that she is pushing everyone," said Wright. "I'm proud of all the work she's done."

Depth will be essential to the Terrapin bullpen in 2017. These five pitchers and Dillard will all play a part in keeping opposing teams off the scoreboard this season.



RADIO/TV CHART

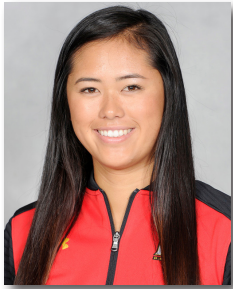

#1
JACQUI PASCUAL
IF • Jr.
Huntington Beach, Calif.
(Huntington Beach)



#2
ANDI JARVIS
C • So.
Tustin, Calif.
(Foothill)



#3
MADISON MARTIN
P/OF • R-Sr.
Edmond, Okla.
(Edmond Santa Fe)



#5
SKYLYNNE ELLAZAR
IF/OF • Jr.
Kahului, Hawaii
(Baldwin)



#7
SAMI MAIN
P/IF • So.
Frederick, Md.
(Middletown)



#8
KRISTINA DILLARD
C • Sr.
Annapolis, Md.
(Louisville // Broadneck)



#9
ANNA KUFTA
IF • Fr.
Huntington Beach, Calif.
(Huntington Beach)



#10
LAUREN GRAVES
P • Fr.
White Hall, Ark.
(White Hall)



#11
HALEY CLEMENTS
P/OF • Jr.
Fairfax, Va.
(Robinson)



#12
HANNAH DEWEY
P/OF • Sr.
Temecula, Calif.
(Great Oak)



#20
KASSIDY CROSS
OF • Fr.
Owings, Md.
(Northern)



#23
JULI STRANGE
IF • R-Sr.
Valencia, Calif.
(Hart)



#25
AMANDA BRASHEAR
OF • Fr.
Chino, Calif.
(Chino)



#26
JORDAN AUGHINBAUGH
IF • Sr.
Port Tobacco, Md.
(NC State // St. Mary's Ryken)

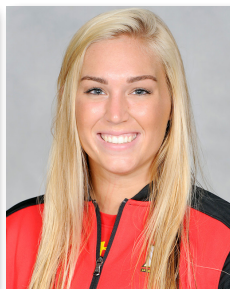

#31
ARI JARVIS
P • So.
Tustin, Calif.
(Foothill)



#32
DESTINEY HENDERSON
OF • Jr.
Fontana, Calif.
(Kaiser)



#41
SARAH CALTA
OF • Sr.
Reisterstown, Md.
(St. Paul's School for Girls)



#44
BRIGITTE NORDBERG
IF/OF • Fr.
Exton, Pa.
(Dowington East)



JULIE WRIGHT
Head Coach
2nd Season



LISA CAREY
Assistant Coach
2nd Season



LISA NORRIS
Assistant Coach
2nd Season



JULIE WRIGHT

191-226 (9TH SEASON) / 12-45 (2ND SEASON AT MARYLAND)



Julie Wright was announced as the head coach of the Maryland softball program July 17, 2015. Wright came to Maryland with five years of head coaching experience at Idaho State, where she led the program to three straight Big Sky titles.

"We are excited to welcome Julie to our Maryland Athletics family," director of athletics Kevin Anderson said. "She has done a remarkable job at Idaho State, leading the program to three consecutive conference championships. Julie brings outstanding energy and passion to our program. Throughout her accomplished coaching career, she has been committed to successfully developing students both academically and athletically. We are excited to have Julie lead our softball program in the highly competitive Big Ten Conference."

In her first season at the helm for the Terps, Wright led Maryland to 12 wins including victories over three NCAA Tournament teams. The Terps also knocked off a pair of eventual top-25 opponents, notching wins over Florida Atlantic and Nebraska.

Sarah Calta and Skylynne Ellazar had career years during Wright's inaugural 2016 season. Calta earned Second Team All-Big Ten honors by batting .408 in Big Ten play. Against NCAA Tournament teams Ohio State and Nebraska, the junior hit .632 with two triples and five RBIs. Ellazar hit .399 on the season, which stands as the third best single season average in school history.

Prior to coming to Maryland, Wright spent the last five seasons as the head coach at Idaho State, accumulating 126 wins in that time. Through Wright's leadership, the Bengals captured Big Sky regular-season championships in the conference's first three seasons sponsoring softball as she secured the most wins in program history (98) in that span.

"I would like to thank Kevin Anderson, Kristen Brown, Damon Evans and the rest of the hiring committee for this amazing opportunity," Wright said.

"I am thoroughly impressed with the department Kevin has put together. Maryland Athletics has great momentum moving into the future and I cannot wait to get started. I also want to thank the student-athletes, coaches and fans at Idaho State for their wonderful support."

Wright led the Bengals to new heights as Idaho State student-athletes won the last three conference MVP honors. Wright has seen 34 players earn all-conference honors, and the Bengals boasted the program's first-ever first team Academic All-American in Terah Blackwell, as well as NFCA All-Region team members for the first time.

The Bengals' turnaround began in 2013 as ISU won the first-ever Big Sky regular season title while winning a program record 29 games. The win total was eclipsed a year later when Idaho State finished 35-20. Under Wright, Idaho State has become one of the most potent offensive teams in the nation, posting the fourth-ranked batting average and fifth-ranked scoring in 2014.

Prior to Idaho State, Wright spent four seasons as an assistant and associate head coach at Wisconsin. While with the Badgers, she was primarily responsible for recruitment and scheduling while serving as the team's academic liaison.

Wright served as head coach at Akron for two seasons from 2004-06, leading the team to a 53-52 record and the Zips' first appearance in the Mid-American Conference Tournament in four years.

She also has spent time as an assistant at the University of Kansas (1999-04) and Ohio (1996-99). At Kansas, she was the primary coach offensively and defensively for All-American Christi Musser.

Wright graduated from Ohio University in 1995 with a bachelor's degree in sociology/criminology and a minor in psychology.

COACHING HONORS

- Big Sky Regular Season Champs (2013, '14, '15)

COACHING CAREER (22 YEARS)

- Ohio (Assistant Coach), 1996-99
- Kansas (Assistant Coach), 1999-04
- Akron (Head Coach), 2005-06
- Wisconsin (Assistant Coach), 2007-10
- Idaho State (Head Coach), 2011-15
- Maryland (Head Coach) 2016-present

PERSONAL

Education:

- Ohio University
(B.A. in sociology/criminology, 1995)

Born:

- Columbus, Ohio

WRIGHT'S RECORD

Year	School	W	L	Pct.
2005	Akron	27	27	.500
2006	Akron	26	25	.510
	Total	53	52	.505
2011	Idaho St.	16	32	.333
2012	Idaho St.	12	36	.250
2013	Idaho St.	29	23	.558
2014	Idaho St.	35	20	.636
2015	Idaho St.	34	18	.654
	Total	126	129	.494
2016	Maryland	12	40	.215
2017	Maryland	1	8	.111
	Career Total	192	229	.456



PLAYER PROFILES

26 || JORDAN AUGHINBAUGH

Senior • First Base

Port Tobacco, Md. • St. Mary's Ryken (North Carolina State)

As a Junior (2016): Appeared in 42 games...was the teams primary first baseman, starting 28 out of the 52 games at first base, also started one game (Monmouth 3/5) in right field...hit at a .211 clip with a .333 on base percentage...drew the most walks per plate appearance on the team (13)...recorded first hit of the year with a clutch pinch hit single and scored winning run as part of a Maryland seventh inning comeback against Mercer (2/20)...drew walks in consecutive pinch hit appearances against Boston and Columbia (2/26)...knocked RBI double in lone outfield start of the year against Monmouth (3/5)...put through pinch hit single against Binghamton (3/20)...improved batting average .88 points over the last 17 games of the season by batting .289 while starting each game but two at first base starting off with a 2-for-2 performance in a 6-3 win over St. Francis (4/5) that included a RBI double and a walk...picked up one hit in each game of the Michigan State series (4/8-10)...reached base twice against No. 2 Michigan (4/24)...slammed a RBI double in the middle game of a series at No. 24 Minnesota (4/30)...had a strong final series against Indiana (5/7), going 2-for-5 with two RBIs, a double, and a walk.

Before Maryland: Appeared in five games for NC State...four-year varsity starter at St. Mary's Ryken...named first team all-county and all-conference as a senior...Washington Post All-Metropolitan Team...led team in batting average her junior year...played club softball for the Shamrocks and the Bayside Blues

Personal: Jordan Aughinbaugh...daughter of Michelle and Rob Aughinbaugh...dad played football at the University of Delaware...sibling of Madison and Trent...sports hero is Michael Jordan...chose Maryland because of the great academics and the chance to be part of a great program close to home...worked on increasing power during offseason...played two seasons at North Carolina State University...advice to young players is, "hard work beats talent when talent doesn't work hard"...government and politics major...intends on being a lobbyist or lawyer.

25 || AMANDA BRASHEAR

Freshman • Outfield

Chino, Calif. • Chino

Before Maryland: Team captain at Chino High School...Four-time first team all-league selection...batted .400 as a senior... 2014 league offensive

player of the year...helped team win 2013 California State Championship and three league titles...two-year captain...played club for Firecrackers, posting four top-five national finishes with a national championship in 2011...coached by Mike Smith and Sean Brashear.

Personal: Daughter of Sean and Diana Brashear...has older sister Vanessa...lists sports hero as Calvin Johnson...plans on majoring in accounting.

41 || SARAH CALTA

Senior • Outfield

Reisterstown, Md. • St. Paul School for the Girls

• 2016 Second Team All-Big Ten

As a Junior (2016): Had a career year, appearing in the first 44 games of the season before missing the last eight due to a torn ACL...voted team captain by teammates...named Second Team All-Big Ten...batted .331, with a .408 Big Ten batting average...led the team in triples (4) and stolen bases (8)...in two consecutive series against teams receiving votes in the top 25 (Ohio State and Nebraska) Calta went 12-for-19 with five RBIs and two triples, which ranked second in the Big Ten...hit a go-ahead triple in the 7th inning against Ohio State (3/26) and a game-tying triple in the 5th inning against No. 13 Oklahoma (3/12)...had a stretch from 3/20-4/5 where the junior went 16-for-25...recorded first hit of 2016 season against Georgia State (2/19)...stole four bases in the first ten games of the season...hit safely in five straight games (2/19-26)...knocked RBI double against No. 5 Alabama (2/21)...picked up clutch two-out two RBI single that ultimately would be the game decider against Boston (2/26)...went 2-for-2 with a career high three runs, a walk, and a triple against George Washington (3/5)...had a 5-for-11 weekend at the Oklahoma Invitational, which included a 2-for-2 outing against St. Louis (3/11) and a 2-for-5 showing against No. 13 Oklahoma, which included a game-tying triple...went 2-for-3 with a run and a stolen base against Binghamton (3/20)...after torrent pace in eight games from 3/25-4/5 where Calta lifted her batting average to .356 there was a 2-for-3 outing in a win against Michigan State (4/10)...keeping up her hot April, Calta went 2-for-3 with a RBI single against Penn State (4/15)...picked up a hit in each game of a nationally televised doubleheader against Rutgers (4/20).

As a Sophomore (2015): Appeared in 38 games, making 18 starts...used her speed to her advantage, leading the team with 9 stolen bases and scoring 11 runs...batted at a .267 clip, notching 12 hits throughout the year...went 2-4 with 2 runs against Lafayette on opening weekend (2/7)...came through in the pinch-

hitting role with a hit and a run against Northern Iowa (3/1)...followed with a 2-for-3 performance at #16 UCF (3/3)...1-for-1 with an RBI in pinch-hitting role vs. Lafayette (3/15)...came back the next day with a 2-3 outing vs. Princeton (3/16)...scored tying run on two Maryland walkoff wins (3/28 vs. Ohio State, 4/18 vs. Penn State).

As a Freshman (2014): Appeared in 34 games, making 14 starts...became the Terps' pinch-running specialist, leading the team with 11 stolen bases and scoring 15 runs...posted nine hits for a .209 batting average...had an incredible collegiate debut, going 2-for-2 with two stolen bases, two runs scored and an RBI against DePaul (2/7)...followed with a 3-for-4 performance at FIU (2/7)...went 1-for-2 with a run against Radford (2/28)...scored a run as a pinch-runner at North Carolina (3/22)...scored a run in the final game at #8 Florida State (4/6)...scored a run in back-to-back games against Delaware State (4/16) and Virginia Tech (4/19)...scored one run in all three games against Pittsburgh (5/3-4).

Before Maryland: Pitcher at St. Paul's School for Girls...team won IAAM Championship in 2012...owns school strikeout record...named Varsity Sports Athlete of the Week, Extra Innings Athlete of the Week and was a finalist for Baltimore Sun Athlete of the Week...named a 2011-12 All-Star...played for Maryland Black Ice...team was USSSA Emily Burke Champion, ASA For the Cure champions, ASA Delaware Invitational Tournament Bracket champions, TNT invitational showcase undefeated...played for Kelly Wilkinson at St. Paul's and her father, Keith Calta, with the Maryland Black Ice.

Personal: Sarah Marie Calta...daughter of Keith and Kathy Calta...father played football and baseball at Maryland...father also coached her club team, Maryland Black Ice...chose Maryland because her dad played sports and she grew up coming to events...also liked the size and academics and loves Maryland's school pride...lists her biggest sports thrill as pitching a four-hour championship game, striking out a batter with bases loaded, two outs on a full count to continue the game in the 11th inning...advice to young players is to, "enjoy every minute of softball because one day is ends"...kinesiology major...wants to be a chiropractor and own a practice.

CALTA's Career Highs

Hits: 3 (3x), last vs. Nebraska (4/1/16)

Runs: 3 vs. George Washington (3/5/16)

SBs: 2 (2x), last vs. Coastal Carolina (2/8/15)

11 || HALEY CLEMENTS

Sophomore • Catcher

Fairfax, Va. • Robinson

MARYLAND TERRAPINS SOFTBALL

As a Sophomore (2016): Made four pinch-hit appearances...drew walk against Mercer (2/20)

As a Freshman (2015): Appeared in two games...notched first career hit with a single up the middle vs. Northern Iowa (3/1)

Before Maryland: A hard hitting catcher who played for Severna Park Green Hornets (2014), VA Glory (2012-2013) and VA Stingrays (2011) ... advanced to the ASA Gold Nationals with the Hornets, batting .556 over the course of the season ... won a Virginia State Championships with VA Glory in 2013 and went to ASA Gold Nationals with the club in 2012 ... starred for VA Stingrays in 2011, holding a .525 batting average and notching a fourth place finish at the USSSA World Series in Orlando ... was a stalwart for J.W. Robinson High School in Fairfax, Va. ... started all four years at catcher ... named first team All-District in 2014 ... batted over .500 in high school..

Personal: Daughter of Sara Clements ... wants to become a sports psychologist ... lists sports hero as Laura Lappin.

20 || KASSIDY CROSS

Freshman • Outfield
Owings, Md. • Northern

Before Maryland: Won three 3A Maryland State Championships at Northern High School...two-time Calvert County Player of the Year...four-time all-county performer...four-time all-SMAC selection...2016 First Team All-Met...2014 & 15 Second Team All-Met...2013 Honorable Mention All-Met...2016 Northern High Athlete of the Year...Helped team finish 91-6 over four-year career...coached by Robert Earl Radford and Devin Hall...also lettered in volleyball and basketball.

Personal: Daughter of Dave Cross and Kathy Cross...has brother Kody and sister Kaylee, who plays softball at Mt. St. Mary's...lists sports hero as Michael Phelps...plans on majoring in kinesiology.

12 || HANNAH DEWEY

Senior • Pitcher/Outfield
Temecula, Calif. • Great Oak

As a Junior (2016): Started in all 52 games to extend her game started streak to a team high 106...made 31 appearances in the circle, including 13 starts...when not pitching played a mix of first base, designated player, and outfield...finished season with a .273 batting average and .394 on base percentage...led the team in RBIs (30) and walks (26), ranked second on the team in on base percentage (.394) and triples

(2) and third in doubles (9)...started the season well, batting at a .385 clip through the first month of the season...pitched to a 9.39 ERA in the circle in 79 innings pitched, racking up 40 strikeouts...led the team in hits in the season opener against Boston College (2/12)...pitched six innings of three run ball while striking out four and earning the win in the Terps first win of 2016 over Boise State (2/12)...set a career high for RBIs (4) against San Diego (2/13) in a game that included a two-run home run and also recorded the win in the circle...hurled her best game of the season against No. 5 Alabama (2/19), allowing three hits and zero earned runs through five innings...had a 12 game hitting streak from 2/19-3/5 which included a 2-for-3 performance against No. 5 Alabama (2/21)...picked up RBIs in each of the Columbia (2/26) and Florida Atlantic (2/27) games...went 2-for-3 with two RBIs against Stony Brook (2/28)...had a two run single in the seventh inning against Georgetown (3/4)...knocked two hits against Monmouth (3/5)...cleared the bases with a double and walked two times against George Washington (3/5) while pitching 2.2 innings of one run ball in the circle...hurled two scoreless innings earning the win and scored the game tying run against Columbia (3/6)...went 6-for-12 at the OU Invitational and hit for the series cycle, four of those hits against St. Louis (3/11-12), with a double and a triple...blasted a game-tying fifth inning home run against No. 12 Oklahoma (3/13)...notched a RBI double against North Dakota State (3/18)...crushed a two run double in win against Nebraska (4/1)...reached base all three times and recorded a RBI in the series finale against Nebraska (4/3)...found the basepath in three out of eight at bats against St. Francis (4/5)...hit a double against No. 2 Michigan (4/23).

As a Sophomore (2015): Started in all 54 games...made 37 appearances in the circle, including 18 starts...was an offensive weapon, hitting .364 with a team leading .519 on base percentage...totaled 56 hits, 39 runs scored, and 13 doubles...was second in the Big Ten in walks (59) and fifth in doubles...posted a 6.09 ERA in 100 innings of work on the mound...struck out 57 batters and recorded six wins for the Terps...started the season scorching hot, hitting at a .667 pace at the Coastal Carolina Kickin' Chicken Classic; was named MVP of the tournament and Terp of The Week for her performance in Myrtle Beach...this included a 2-for-3 showing in the opener (2/6) with a double and run scored...followed up by two more 2-for-3 outings vs. Lafayette and Virginia Tech (2/7) including three doubles and two walks...rounded out the weekend with a 2-for-2 performance at the plate and a complete game no-earned run, five strikeout win in the circle against Coastal Carolina (2/8)...continued her hot start the next weekend at Florida Atlantic, pitching 10 2/3 innings of two run ball, good for a 1.31 ERA...at the plate, went 2-for-4 with her first homerun

of the year against Providence (2/13)...1-for-2 with a RBI against Drexel (2/14)...and 2-for-4 with a double against Florida Atlantic (2/15)...had a third consecutive great weekend in her home state...went 2-for-3 vs. #24 Notre Dame (2/19) and pitched an inning of scoreless softball...2-for-4 with a game tying two RBI single in the seventh inning vs. Nevada (2/20)...and 2-for-4 with an RBI vs. Long Beach State (2/21) and got the win in the circle pitching four innings and allowing three runs...pitched 2.1 innings of one run ball in relief vs. Fordham (2/27)...started in the circle against two SEC teams Mississippi State (2/27) and #20 Missouri (3/1)...went 2-for-4 at #17 UCF, scoring two runs...got on base all four plate appearances vs. Rhode Island (3/7), going 1-for-1 with three walks and four runs scored...went 2-for-3 with a two run homerun and one run scored at James Madison (3/8)...threw four innings against Princeton (3/16), allowing zero earned runs with four strikeouts and went 1-for-2 with a double at the plate...went 1-for-3 with three runs scored in the Big Ten opener vs. Iowa (3/20)...followed up by a 1-for-1, three walk performance in game two (3/21)...wrapped up the Iowa series (3/22) by going 1-for-3 with two walks and two RBIs...pitched six innings in the doubleheader against Dartmouth (3/25), allowing two earned runs and striking out five while going 3-for-7 from the plate with three runs scored and three walks...crushed a game-saving double against Ohio State (3/27) in a furious Maryland seventh inning comeback, scored tying run...got on base in all five at bats in game three of the Ohio State Series (3/29), going 2-for-2 with a double and three walks...went 3-for-4 against Indiana (4/4) with a homerun...had a bases clearing double in the Indiana finale (4/5) and scored three runs...went 2-for-4 with a RBI double against Illinois (4/10)...went 1-for-2 in each of the last games of the Illinois series (4/11-4/12), notching three RBIs, started on the mound (4/12), going 3/2 innings allowing one run and striking out two...shined on the Big Ten Network against Penn State (4/19), earned the win in the circle with a six inning, two run, four strikeout performance, and went 2-for-2 with a walk at the plate...went 2-for-3 with two RBIs in game one of a doubleheader at Rutgers (4/21)...dazzled on national television yet again vs. #4 Michigan (4/24) going 1-for-2 at the plate and holding a top offensive lineup in check, two earned runs in 2 1/3 innings...went 2-for-3 against Penn State in the Big Ten Tournament (5/7).

As a Freshman (2014): Appeared in 24 games, making 17 starts...also made 11 appearances in the circle with four starts...hit .263 with four RBIs, three doubles and three runs scored...struck out 10 batters in 17.2 innings of work...posted a hit in collegiate debut against DePaul (2/7)...made first career pitching start at FIU (2/7)...went 3-for-4 against Long Island (2/16)...tallied first double of season versus Radford (2/28)...knocked in a pair of runs and pitched 1.1 scoreless

MARYLAND SOFTBALL

innings in game two at North Carolina (3/22)...went 3-for-4 with a pair of doubles in game two against Howard (4/23)...went 1-for-2 with an RBI against Pitt (5/4).

Before Maryland: Pitcher at Great Oak High School... as a senior, she carried an ERA of 2.36 with 132 strikeouts, was third in her league in strikeouts (128), and at the plate, was third in batting average (.500)... named an Athletic Scholar all four years...named 1st Team All-Southwestern League as a junior and senior and Second Team as a sophomore...played for Mel Sievers with the California Cruisers 18 Gold and Doug Myers with the Orange County Batbusters.

Personal: Hannah Gabrielle Dewey...daughter of Todd and Jill Dewey...has two brothers, Noah and Jack...father played baseball at USC, then played in the Atlanta Braves organization for six years, while her mother played volleyball at UCLA...brother plays lacrosse at University of Mary Washington...earned numerous Academic Excellence Awards in high school...chose Maryland for the academic excellence, "college town" atmosphere and softball program...also considered Cal Berkeley, Baylor, Harvard and UPenn...agricultural resource economics major with a minor in global poverty...lists sports hero as JJ Watt...advice to young players is, "never forget why you started playing the game,"...intends on attending law school to work in environmental policy.

DEWEY's Career Highs

Hits: 3, (3x) last vs. Indiana (4/4/15)

Runs: 4, vs. Rhode Island (3/7/15)

RBI's: 4, vs. San Diego (2/13/16)

8 || KRISTINA DILLARD

Senior • Catcher • Captain

Hanover, Md. • Broadneck (Louisville)

As a Junior (2016): Started all 52 games at catcher... named captain of the bullpen before the season by teammates...was fantastic defensively, leading the Big Ten in runners caught stealing with 16...hit at a .342 clip with a .376 on base percentage and .443 slugging percentage...ranked first on the team in RBIs (30), second in batting average (.342), slugging percentage (.443), hits (54), doubles (10), and total bases (70)...started the season off hot, holding her average at .400 through a month of the season... totaled six hits at the Kajikawa Classic to start a ten game hitting streak, including a RBI single against Boise State (2/12), two hits and a RBI double against San Diego (2/13), and another two hit performance the following day against Utah State (2/14)...had one hit and two RBIs in each of the first four games of the Panther Invitational (2/19-2/20)...went 2-for-4 with a double against No. 5 Alabama...was star of game in

win against RV Florida Atlantic (2/27) with a 3-for-3 four RBI performance including a two run first inning home run and a go-ahead tenth inning sacrifice fly... followed the FAU game with a 2-for-4 game against Stony Brook (2/28)...reached height batting average mark (.400) after a 2-for-3 outing against Monmouth that included a double...hit walk-off two run single against Columbia (3/6) as part of a 2-for-3 three RBI performance...went 2-for-4 against BYU (3/11)... smashed two run dinger and caught Brenna Nation's no-hitter in 8-0 win over St. Louis (3/12)...reached base twice including a double at No. 12 Oklahoma (3/12)... went 1-for-3 with a two run single against Binghamton (3/20)...pushed two hits through in Nebraska series (4/1-3)...knocked two hits including a double in the second game of the St. Francis doubleheader (4/5)... totaled four hits, three RBIs, and two runs against Michigan State (4/8-10)...had incredible weekend at Penn State (4/15-17) (8-for-10, four RBIs, two doubles) which included two three hit games and a two hit game...hit two doubles and counted three RBIs in the Penn State opener (4/15)...smacked single against No. 2 Michigan (4/23)...went 2-for-3 with first inning RBI at No. 24 Minnesota (4/30)...boosted batting average .13 points in final series against Indiana (5/1-3)...hit two singles and scored a run in the Hoosier series opener (5/7), knocked a RBI single in game two (5/7), and went 2-for-3 with a RBI double in the final game of the season (5/8).

Before Maryland: Appeared in 29 games last season for the University of Louisville...Starred for four seasons at Broadneck High School as a catcher and shortstop...led Ann Arundel County in RBIs in 2012...2013 Capital Gazette Softball Player of the Year...2012 Baltimore Sun Softball Spring All-Metro First Team...2011/2012 All-County First Team...2012 Broadneck High School MVP...played club softball for Team Reno

Personal: Kristina Dillard...daughter of Bruce and Geri Dillard...sibling of JD and Mariah Dillard...sports hero is Serena Williams...loves Maryland because it's an extremely well-rounded university...played for two seasons at the University of Louisville...pregame rituals include taking deep breaths, praying, and setting a goal...advice to young players is to make the most of your time and don't forget why you play...career plans include working in college athletics...majoring in communications.

DILLARD's Career Highs

Hits: 3 (3x) last vs. Penn State (4/17/16)

Runs: 2, vs. Saint Louis (3/2/16)

RBI's: 4, vs. Florida Atlantic (2/27/16)

5 || SKYLYNNE ELLAZAR

Junior • Third Base • Captain

Kahului, Hawaii • Baldwin

As a Sophomore (2016): Appeared in 49 games, starting in all of them...was the primary third baseman, starting 31 games at the hot corner...also started 15 games at shortstop and three games at second base... had one of the best seasons in Maryland softball history, batting .399 with a .458 on base percentage and .574 slugging percentage...voted team MVP at team banquet...posted the third highest batting average in Maryland softball history...led team in batting average (.399), slugging percentage (.574), on base percentage (.458), runs scored (32), hits (59), doubles (12), total bases (85) and assists (103) and was second in RBIs (29) and home runs (4)...started off season hot, going 7-for-16 at Kajikawa Classic... went 3-for-3 and started an eleven game hitting streak in second game of the year against Boise State (2/12) with her first career dinger...had a go-ahead RBI double against No. 6 Oregon (2/13)...finished off weekend with 2-for-4 outing against San Diego (2/13) and 1-for-3 showing against Utah State (2/14)...had one hit in each of the first four games of the Panther Invitational (2/19-21) including RBIs in games against Mercer and Miami (OH) (2/20)...went 2-for-4 and scored a run against No. 5 Alabama (2/21)...reached base in four out of five plate appearances in win over Boston (2/26) with a 2-for-3, two walk outing that included a second inning RBI...starred in win over FAU (2/27), going 2-for-6 with a clutch 11th inning RBI that ended up being the deciding run...scored two runs as part of 2-for-4 game against Stony Brook (2/28)...equaled her previous game with another 2-for-4, two run game against Georgetown (3/4)...drove in three runs on two hits including a double in loss to George Washington (3/5)...hit safely in all four games of OU Invitational (3/11-13), batting .500 (7-for-14)...had four hits and three RBIs and her second long ball of the year against St. Louis and BYU (3/11)...bolted one hit in each game at No. 12 Oklahoma (3/12-13)...continued hot streak at plate in College Park at the Maryland Invitational, going 4-for-8 and scoring a run in each game...knocked sixth double of season against Massachusetts (3/18)...batted .385 in Big Ten play with 20 hits, 13 runs, six doubles, two homers and 15 RBIs...led team in on base percentage (.468) and slugging percentage (.615) in conference play...went 2-for-3 and scored go-ahead run in middle game at Ohio State (3/26)... had a 2-for-4 outing in first game against Nebraska (4/1) with a go-ahead second inning RBI single and a hit in a five run fourth inning...shined in St. Francis doubleheader (4/5), going 4-for-7 from the dish with three runs and a walk...continued hot April start in two games against Michigan State (4/8-10), tallying four hits, five RBIs, and three runs...started off Michigan State (4/8) series with first inning two run home run and drove in all three Terrapin runs...added two more RBIs in the middle game win over Michigan State (4/10)...

MARYLAND SOFTBALL

knocked RBI double in loss to Penn State (4/17)...went 3-for-6 in Rutgers doubleheader (4/20)...finished out the season with a bang, going 6-for-9 in Indiana series (5/7-8)...crushed a double in each game of the series...had career game in season ending win over Hoosiers (5/8), going 3-for-3 with five RBIs...hit go-ahead grand slam in the fifth inning to give Maryland the 10-8 win.

As a Freshman (2015): Appeared in 21 games, making 8 starts at shortstop and designated hitter...pinch ran in 11 games...made first collegiate start at shortstop against Lafayette (2/7)...scored game winning run in the 8th inning of a Maryland comeback against Nevada (2/20)...recorded first collegiate hit against Rhode Island (3/7)...scored run in home opener against Lafayette (3/15)...started at shortstop in all three games of Indiana series (4/4-4/6), went 1-for-3 in game two (4/4)...utilized as pinch-runner in all three games of Michigan State series (5/1-5/3) and scored a run in the first two games (5/1-5/2).

Before Maryland: An all-around impact player with versatility to play third base, shortstop and second base...played softball in Hawaii during school year and travels to California in the summers to play for the California Cruisers...Vangie Galindo, Shannon Bustillos and Hannah Dewey headline a long list of Division I athletes that have played for the Cruisers...will be first member of family to attend a 4-year university...lists sports hero as Bo Jackson...majoring in criminology and criminal justice...career plans include becoming a police officer.

ELLAZAR's Career Highs

Hits: 3 (2x) last vs. Indiana (5/8/16)

Runs: 2 (8x) last vs. Indiana (5/8/16)

RBI's: 5 vs. Indiana (5/8/16)

44 || LAUREN GRAVES

Freshman • Pitcher

White Hall, Ark. • White Hall

Before Maryland: Three-time all-state selection...four-time all-conference selection...three-time All-State Tournament team...2014 Southeast Arkansas Hitter of the Year...2016 Senior Classic All-Star...2015 Junior Classic All-Star...2014 Southeast Arkansas First Team Pitcher...pitched team to state championship victory in 2014...coached by Mark Akins

Personal: Daughter of Gregg and Jennifer Graves...has a sister Amanda...lists sports hero as Jessica Mendoza...chose Maryland for the coaching staff and the campus...majoring in letters and sciences.

32 || DESTINEY HENDERSON

Junior • Outfield • Captain

Fontana, Calif. • Kaiser

As a Sophomore (2016): Started all 52 games in the outfield...hit at a .256 clip with a .308 on base percentage and .278 slugging percentage...ranked third on the team in runs scored (23)...led the team in three-hit games (four)...started off the season scorching hot, notching three hits in two games at the Kajikawa Classic...recorded first collegiate hit in three hit game in win over Boise State (2/12)...followed that up with three hit game the next day in win against San Diego (2/13), with first extra base hit of the year in a RBI double...robbed go-ahead two-run dinger and tallied one hit against No. 5 Alabama (2/19)...was the hero against Mercer, smashing walk-off single as part of furious Maryland comeback (2/20) in 3-for-5 showing and reached high point batting average mark (.435)...went 1-for-4 and scored run in second game against the No. 5 Crimson Tide (2/21)...scored two runs in thrilling extra inning win over Florida Atlantic (2/27)...hit safely in back to back games in District Invite (3/5-6)...went 1-for-3 with a run scored against George Washington (3/5)...reached base twice via single and walk against Columbia (3/6)...tallied a hit, run scored, and stolen base against BYU (3/11)...started five game hitting streak against Binghamton (3/20)...racked three hits in Ohio State series (3/25-27)...went 1-for-3 with a double and a run scored in home win over Nebraska (4/1)...walked three times and scored a run against Michigan State (4/10)...had fourth three-hit game of the season in series clinching win over Michigan State (4/10) including both a run and RBI...had 4-for-9 weekend at Penn State that featured a 2-for-3 game in the series finale...tallied a single, run and walk in series opener against Indiana (5/7)...finished season strong with 2-for-3, two run game in season ending win over Indiana (5/8).

As a Freshman (2015): Appeared in four games...started in right field in first collegiate game against #24 Notre Dame (2/19)...also appeared in pinch-hitting role against Northern Iowa (3/1), Rhode Island (3/7), and Lafayette (3/15).

Before Maryland: Competed for the Corona Angels - Tyson, one of the top travel ball organizations in the country...has spent her entire softball career competing with, and against, some of the most elite players in the game...played shortstop and second base at Henry J. Kaiser High School...earned first team All-State honors in 2012 and 2014...claimed first team All-League honors from 2010-to-2014...batted .453 her senior season and .443 during her junior campaign...helped lead the squad to a CIF title her sophomore year...also was an All-League soccer player.

Personal: Daughter of Darryl and Christina Henderson...lists sports hero as Derek Jeter...worked on speed during the offseason...came to Maryland

because, "the pride is unreal"...says her favorite pregame meal is pasta...advice to young players is to, "grip this experience with both hands"...plans to become an attorney...criminal justice major.

HENDERSON's Career Highs

Hits: 3 (4x) last vs. Michigan State (4/10/16)

Runs: 2 (4x) last vs. Indiana (5/8/16)

2 || ANDI JARVIS

Sophomore • Catcher

Tustin, Calif. • Foothill

As a Freshman (2016): Appeared in one game during first collegiate season...made first career plate appearance against Utah State (2/14).

Before Maryland: Played a mix of catcher and infield at Foothill High School...had highest batting average on team senior year...named 1st Team All-County...played club softball for coach Chris Morgan and the Explosion...won the PGF Platinum National Championship

Personal: Andi Jarvis...daughter of Paula and Paul Jarvis...sister Ari also plays softball here at Maryland, other sister Alex played softball at Dartmouth...came to Maryland because of the abundance of school spirit and athletic performance standards. It was also an opportunity to play Division I softball with her twin sister...loves being a Maryland student because of, "the endless opportunities and being challenged on all aspects of life"...also considered Michigan State, Oklahoma, UCF, Arizona State, UC-Riverside, and Monmouth...always does a pregame handshake with sister Ari before each game...majoring in family science...career plans include going in counseling, psychology or therapy.

31 || ARI JARVIS

Sophomore • Pitcher

Tustin, Calif • Foothill

As a Freshman (2016): Made five appearances on the mound as a freshman...pitched first career game against Ohio State (3/25) in an inning of relief...pitched 0.2 innings against Nebraska (4/2)...tallied first career strike out against Michigan (4/23)...posted two strikeouts in an inning of work against Minnesota (4/30)...made final season appearance against Indiana (5/7).

Before Maryland: Four year varsity starter at Foothill High School...compiled a .345 batting average throughout high school career...Michelle Carrew All-Tournament Team Pitcher...2015 South Hills League Champions...played club softball for the SoCal Explosion

MARYLAND SOFTBALL

Personal: Ari Jarvis...daughter of Paul and Paula Jarvis...twin sister of Maryland catcher Andi Jarvis...older sister Alex played softball at Dartmouth...sports hero is Danielle Lawrie...came to Maryland because of the spirit and uniqueness of the school and the fact that she could go to college with her twin sister and best friend Andi to play the sport they both love...also considered Central Florida, Utah, Arizona State, Oklahoma, Purdue, and UC Riverside...pregame rituals include praying...advice to young players is to stay positive in all aspects of life...criminal justice major...intends on being a criminal profiler.

9 || ANNA KUFTA

Freshman • Infielder
Huntington Beach, Calif. • Huntington Beach

Before Maryland: First team all-league performer in 2016 & 2014...earned second team all-league honors in 2013 and 2015...2016 second team all-county selection...hit .402 as a senior...team won Sunset League Championship in 2014...Sunset League All-Academic...played club for Firecrackers...won 2016 Premier Girls Fastpitch National Championship.

Personal: Daughter of John Kufta and Mayumi Johnston...has a younger sister Kelli...lists sports hero as Lauren Chamberlain...plans on majoring in criminal justice.

7 || SAMI MAIN

Sophomore • Pitcher
Frederick, Md. • Middletown

As a Freshman (2016): Appeared in 11 games, including eight as a pitcher...also played role as a pinch runner...totaled five strikeouts in first collegiate season...earned the victory in first career appearance against Mercer (2/20)...recorded first career strikeout against Monmouth (3/5)...made her first start against Columbia (3/6), recording two strikeouts...struck out two against St. Louis (3/11).

Before Maryland: Four-year varsity starter at Middletown High School...as a Junior, pitched a perfect game, had a 20 strike out performance, and helped stop a team's 64 game winning streak to advance in the playoffs...ended the 2014 campaign by being honored as Frederick County's Co-Player of the Year and Frederick News Post's MHS Female Athlete of the Year...as a senior, helped lead the Knights to their first ever Softball State Championship and led team in batting average (.512), RBI's (34), and recorded 205 strike outs...named Frederick County's Player of the Year and Frederick News Post's All County Female Athlete of the Year...played two years of basketball

while being the starting point guard and being named Captain her senior year.

Personal: Parents are Ron and Denise Main...has an older brother, Zach who is studying Civil Engineering at Penn State University...maintained a 3.99 GPA while participating in the APEX Program, carried over 14 college credits, was a member of the Math, Science, and National Honor Societies, and was selected as a State Finalist for the Wendy's High School Heisman...sports hero is Dustin Pedroia...deciding to attend Maryland was instinctual, has been singing fight song since elementary school so it only seemed right to make aspiration of becoming a Terrapin a reality...plans to become a physical therapist...majoring in kinesiology.

3 || MADISON MARTIN

Redshirt Senior • Pitcher/Outfield • Captain
Edmond, Okla. • Edmond Santa Fe

As a Redshirt Junior (2016): Appeared in 35 games, making nine starts in the batting order and ten starts in the circle...pitched in 32 games to a 4.59 ERA with 60 strikeouts in 87 innings and two wins...led team in ERA (4.59), opposing batting average (.282) and strikeouts (60)...started each game of the Kajikawa Classic, three games in the DP slot and two at first base...knocked RBI single against No. 6 Oregon (2/13)...pitched 1.2 scoreless frames in relief against Utah State (2/14)...started off fantastic two weeks in the circle in two appearances at Panther Invitational (2/19-20) with two innings of scoreless softball against a potent offensive team in No. 5 Alabama (2/19) before hurling 2.2 innings of one run ball while fanning three against Mercer (2/20)...starred at FAU Invitational (2/26-28), pitching in all five games accumulating 21.1 innings while only allowing three earned runs and fanning 23, good for a 0.99 ERA...earned first win in first start of season against Boston (2/26), allowing one run in six innings while striking out six...followed that up with five innings of scoreless softball in relief against Columbia (2/27), adding six strikeouts and recording a single at the plate...pitched four innings in relief during thrilling extra inning win over Florida Atlantic (2/27), allowing one earned run and punching out four, while adding a hit at the plate...added another four strikeouts in five innings against Stony Brook (2/28) to cap off the weekend...reached ERA low point (1.70) after 4.2 innings of one run ball against Georgetown (3/4)...threw two combined innings against BYU and Oklahoma in home state (3/11-12)...hurled complete game in walk-off loss to Ohio State (3/26), only allowing three hits over 6.1 innings while striking out four...earned first Big Ten win in series opener against Nebraska (4/1), allowing three runs over five innings and fanning four...pitched 2.2 innings in second game of St. Francis doubleheader (4/5), only allowing one

hit and two baserunners...appeared in relief against Penn State in all three games of series (4/15-17)...in middle game against Penn State (4/16), hurled 2.1 innings of hitless softball.

As a Junior (2015): Redshirted 2015 season after being sidelined with a foot injury

As a Sophomore (2014): Appeared in 21 games (20 starts), notching a .268 batting average with seven RBIs and six runs...also appeared in 17 games in the circle with four starts, striking out 22 batters in 40.0 innings...stepped in as team's designated hitter during second half of season, batting .357 over the final 10 games...struck out three batters and allowed two earned runs in 3.0 innings of season debut on mound against DePaul (2/7)...posted first collegiate hit and RBI against Georgia Tech (3/15), finishing with three hits in the game...allowed just one earned run and three hits in 4.0 innings against Syracuse (4/2), and scored the game-winning run...hit a double to the fence against Delaware State (4/16)...allowed just two earned runs in 5.1 innings and went 2-for-3 with a run in game two against Virginia Tech (4/19)...knocked in pair of RBIs and allowed just one earned run in 3.0 innings against Virginia Tech (4/20)...hit first home run of career against Howard (4/23), knocking in four runs in the series...went 2-for-3 with two runs and a double in game two against Pitt (5/4), while allowing just one earned run in 4.2 innings of relief work.

As a Freshman (2013): Saw action in 37 games and started 26 on the mound...pitched 127.1 innings and garnered a 12-10 record...tied for team lead with nine complete games...second on team in appearances (37), wins (12), ERA (4.07)...ninth in ACC in strikeouts (86)...made first career start versus LIU-Brooklyn (2/17), earning the complete game victory...made first relief appearance against UCLA (2/23)...pitched five consecutive complete games from Mar. 12 – Mar. 23...pitched complete game and struck out seven batters in 1-0 loss to Oklahoma State (3/15)...pitched first career complete game shutout in seven-inning victory against Valparaiso (3/16)...won four consecutive starts from Mar. 23 – Mar. 30...earned complete game shutout in victory over Howard (3/27)...struck out career-high 10 batters versus Coppin State (4/3)...allowed just one run six innings in victory over North Carolina (4/27)...gave up zero runs in three innings of work in ACC Tournament against Virginia Tech (5/9).

Before Maryland: Played at Edmond Santa Fe High School for Rhonda Lawson...was a pitcher and outfielder...team went 34-9 overall and advance to Oklahoma state semifinals in her senior year (2012)...went 26-5 on the mound with an ERA of 1.75, 200 strikeouts, a .348 average at the plate and 36 RBI that year...named The Oklahoman's All-Big City Player of

MARYLAND SOFTBALL

the Year, All-District Player of the Year and an All-State First Team pitcher...named All-Edmond Player of the Year, All-Vype West pitcher...earned the Ferguson Jenkins Student-Athlete award and was named a March of Dimes Top 3 Outstanding Athlete...graduated with a GPA of 3.8...played club softball for the Tulsa Eagles Gold for Dave Simmons and Tommy Rogers...led team in home runs in junior and seniors summers and hit over .400 in those years as well...planned events for a marketing class, including the Heather Harkness Memorial Volleyball Tournament and was active in Youth in Government.

Personal: Madison Nicole Martin...parents are Toby and Amie Martin...has one younger brother, Jake...has many superstitions...came to Maryland for the softball team, diversity and family environment...lists sports hero as Derek Jeter...advice to young players is, "give your all and play for the love of the game"...pursuing MS in supply chain management.

MARTIN's Career Highs

Hits	3, vs. Georgia Tech (3/15/14)
Runs	2, (2x) last vs. Pitt (5/3/14)
RBIs	2, (3x) last vs. Howard (4/23/14)
Innings	7.0, (5x) last vs. Howard (4/23/14)
Strikeouts	10, vs. Coppin State (4/3/13)

44 || BRIGETTE NORDBERG

Freshman • Infield/Outfield
Exton, Pa. • Dowington East

Before Maryland: Two-time First Team all-Chesmont League selection...2015 second team all-state selection...2013 Second Team All-Chesmont League choice...played club for PA Chaos...team took fifth at ASA Nationals and second at Boulder IDT Tournament...coached by Joe Spina.

Personal: Daughter of Kaj and Juli Nordberg...has a younger sister Kylie...chose Maryland for the atmosphere and school pride...plans on majoring in kinesiology.

1 || JACQUI PASCUAL

Junior • First Base
Huntington Beach, Calif. • Huntington Beach

As a Sophomore (2016): Appeared in six games, starting five games at first base...made first ever collegiate start in comeback win over Mercer (2/20) while tallying first career hit...reached base via hit by pitch against North Dakota State (3/18)...accumulated 29 putouts and three assists while maintaining a perfect fielding percentage at first base.

Before Maryland: Competed for the California

A's, after spending four years with the Firecrackers organization...played four years at first base for Huntington Beach High School...named second-team All-League in 2014...helped the Oilers win the Sunset League title in 2014...active as a student athletic trainer at her high school

Personal: Daughter of Ron and Josephine Pascual...has one sibling, Jordan...list sports hero as Jessica Mendoza...came to Maryland because of the academics, athletics and school pride...majoring in criminal justice.

23 || JULI STRANGE

Redshirt Senior • Infield
Valencia, Calif. • Hart

Redshirted the 2016 season with an ACL injury

As a Junior (2015): Was a rock at third base, starting in all 54 games...hit at a .264 clip, with a .383 on base percentage and a .403 slugging percentage...had a phenomenal weekend at the Kickin' Chicken Classic, going 2-for-4 with a two RBI double in season opener against Virginia Tech (2/6), followed up by another 2-for-4 outing against Virginia Tech (2/7) with a leadoff homerun and two runs scored and a 2-for-3 two run, two double game against Coastal Carolina (2/8)...had a walk in six consecutive games (2/15-2/21)...smashed a walk-off single in home state as part of a dramatic Maryland comeback against Nevada (2/20)...notched three walks against Rhode Island (3/7)...walked and scored in all three plate appearances in home opener against Lafayette (3/15)...went 3-for-3 with four runs and a RBI double in a 19-0 Maryland win against Iowa (3/22)...went 2-for-3 with a RBI double against Ohio State (3/29)...improved batting average .35 points in last month of the year with a hot April from the plate, starting with a 2-for-4 two run, RBI showing against Indiana (4/5)...had an impressive series against Illinois, going 6-for-9 with three runs, three RBI's, and a homer...went 2-for-3 with a RBI triple and homerun against Penn State (4/18)...went 1-for-1 with a walk against #4 Michigan...went 2-for-3 with a RBI double against Michigan State (5/1).

As a Sophomore (2014): Appeared in 42 games, making 41 starts...scored 14 runs and posted six RBIs...went 1-for-2 in season debut against DePaul (2/7)...posted an RBI and scored a run against South Carolina (2/14)...scored a run against both #13 Stanford (2/21) and #8 UCLA (2/22)...scored a run in all three games at #8 Florida State (4/5-6)...went 2-for-2 with a pair of runs and an RBI against Delaware State (4/16).

As a Freshman (2013): Appeared in 54 games, making 50 starts...opened season by going 2-for-3

with two RBIs, three runs scored and a home run against Massachusetts (2/16)...knocked in three runs against Hofstra (3/2)...went 2-for-2 with a pair of runs scored against Hampton (3/12)...notched a pair of RBIs against Virginia (3/24)...posted season-high four hits at Georgia Tech (4/13)...went 3-for-3 with two home runs and three RBIs against Boston College (4/21)...scored three runs on two hits against Delaware State (4/24).

Before Maryland: Played four years of varsity softball at Hart High School for Steve Calendo...played second base and shortstop...in her senior season (2012), hit .352 on the year with 32 hits and 12 home runs...hit .396 as a junior (2011) with 36 hits, 31 RBI and six home runs...named to All-League Second Team and Offensive Player of the Year as a junior (2011)...four-time Scholar-Athlete...also played for the So Cal Combat Panthers and coach Bob Surane...member of multiple honor societies and groups...graduated with a 4.3 GPA.

Personal: Parents are Steve and Pam Strange...has two brothers, Scott and Cody...lists Peyton Manning as her sports hero...came to Maryland for the beautiful campus and great atmosphere...also considered Texas A&M-Corpus Christi...wants to become a math teacher or tutor...math major.

STRANGE's Career Highs

Hits	3, (2x) last vs. Illinois (4/11/15)
Runs	4, vs. Iowa (3/22/15)
RBIs	4, at Georgia Tech (4/13/13)

MARYLAND SOFTBALL



2017 Maryland Terrapins Softball Overall Statistics for Maryland (as of Feb 20, 2017) (All games Sorted by Batting avg)



Record: 1-8 Home: 0-0 Away: 1-1 Neutral: 0-7 Big Ten: 0-0

Player	avg	gp-gs	ab	r	h	2b	3b	hr	rbi	tb	slg%	bb	hp	so	gdp	ob%	sf	sh	sb-att	po	a	e	fld%
3 Madison Martin	.529	7-5	17	1	9	0	0	0	2	9	.529	2	1	2	0	.600	0	0	0-0	1	4	0	1.000
5 Skylynne Ellazar	.393	9-9	28	5	11	1	1	0	1	14	.500	2	1	0	0	.452	0	0	1-1	13	17	4	.882
25 Amanda Brashear	.387	9-9	31	3	12	1	2	0	0	17	.548	0	0	1	0	.387	0	0	0-1	12	0	2	.857
9 Anna Kufta	.379	9-9	29	5	11	2	0	3	5	22	.759	1	0	4	0	.400	0	1	0-0	16	15	2	.939
8 Kristina Dillard	.357	9-9	28	4	10	2	0	0	4	12	.429	1	0	4	0	.379	0	0	0-0	37	6	3	.935
32 Destiney Henderson	.308	9-7	13	0	4	0	0	0	2	4	.308	0	0	4	0	.308	0	1	0-0	11	1	0	1.000
20 Kassidy Cross	.200	8-7	15	0	3	1	0	0	1	4	.267	3	0	3	0	.333	0	0	0-0	10	1	0	1.000
41 Sarah Calta	.200	4-3	10	0	2	0	0	0	0	2	.200	0	0	3	0	.200	0	0	0-0	3	0	0	1.000
23 Juli Strange	.188	8-8	16	3	3	0	0	0	0	3	.188	5	1	3	0	.409	0	0	1-1	16	15	0	1.000
44 Brigitte Nordberg	.133	7-7	15	1	2	0	0	0	1	2	.133	0	0	2	0	.133	0	0	0-0	22	1	1	.958
12 Hannah Dewey	.000	8-7	19	0	0	0	0	0	2	0	.000	0	0	7	0	.000	1	1	0-0	0	7	1	.875
26 Jordan Aughinbaugh	.000	5-3	6	0	0	0	0	0	1	0	.000	0	0	5	0	.000	1	0	0-0	19	0	2	.905
2 Andi Jarvis	.000	4-0	3	0	0	0	0	0	1	0	.000	0	0	1	0	.000	1	0	0-0	0	0	0	.000
11 Haley Clements	.000	2-0	2	0	0	0	0	0	0	0	.000	0	0	1	0	.000	0	0	0-0	0	0	0	.000
1 Jacqui Pascual	.000	2-1	2	0	0	0	0	0	0	0	.000	0	0	0	0	.000	0	0	0-0	5	0	0	1.000
31 Ari Jarvis	.000	2-2	0	0	0	0	0	0	0	0	.000	0	0	0	0	.000	0	0	0-0	0	0	0	.000
7 Sami Main	.000	3-1	0	0	0	0	0	0	0	0	.000	0	0	0	0	.000	0	0	0-0	3	4	2	.778
10 Lauren Graves	.000	1-0	0	0	0	0	0	0	0	0	.000	0	0	0	0	.000	0	0	0-0	0	0	0	.000
Totals	.286	9	234	22	67	7	3	3	20	89	.380	14	3	40	0	.331	3	3	2-3	168	71	17	.934
Opponents	.341	9	258	69	88	13	4	7	62	130	.504	53	4	32	0	.456	3	4	5-6	174	66	7	.972

LOB - Team (61), Opp (85). DPs turned - Team (1). IBB - Team (0), Opp (1).

(All games Sorted by Earned run avg)

Player	era	w-l	app	gs	cg	sho	sv	ip	h	r	er	bb	so	2b	3b	hr	b/avg	wp	hp	bks	sfa	sha
3 Madison Martin	4.05	0-2	6	2	0	0/0	1	19.0	25	20	11	9	13	2	0	3	.291	0	0	0	1	2
12 Hannah Dewey	4.28	1-2	6	4	0	0/0	0	18.0	25	15	11	16	5	1	1	1	.325	2	0	1	1	2
31 Ari Jarvis	7.82	0-3	7	2	0	0/0	0	17.0	29	22	19	16	12	6	3	1	.363	2	3	0	1	0
7 Sami Main	10.50	0-0	2	0	0	0/0	0	0.2	3	1	1	2	0	0	0	0	.600	0	1	0	0	0
10 Lauren Graves	57.75	0-1	4	1	0	0/0	0	1.1	6	11	11	10	2	4	0	2	.600	4	0	1	0	0
Totals	6.62	1-8	9	9	0	0/0	1	56.0	88	69	53	53	32	13	4	7	.341	8	4	2	3	4
Opponents	2.17	8-1	9	9	2	0/0	1	58.0	67	22	18	14	40	7	3	3	.286	5	3	0	3	3

PB - Team (1), K. Dillard 1. Pickoffs - Team (1), K. Dillard 1. SBA/ATT - K. Dillard (5-6), L. Graves (2-2), Ari Jarvis (2-2), H. Dewey (0-1), M. Martin (1-1).

MARYLAND SOFTBALL



2017 Maryland Terrapins Softball Season Game Highs for Maryland (as of Feb 20, 2017) (All games)



TEAM GAME HIGHS

Batting

At bats:	30	-	vs Minnesota (Feb 10, 2017 at Austin, Texas)
	30	-	at Florida (Feb 18, 2017)
Runs scored:	5	-	vs Colorado State (Feb 10, 2017 at Austin, Texas)
Hits:	11	-	at Florida (Feb 18, 2017)
RBI's:	4	-	vs Colorado State (Feb 10, 2017 at Austin, Texas)
	4	-	at Florida (Feb 18, 2017)
Doubles:	2	-	vs Minnesota (Feb 10, 2017 at Austin, Texas)
	2	-	vs FIU (Feb 17, 2017 at Gainesville, Fla.)
Triples:	1	-	vs Colorado State (Feb 10, 2017 at Austin, Texas)
	1	-	vs Northwestern State (Feb 17, 2017 at Gainesville, Fla.)
	1	-	vs Florida A&M (Feb 18, 2017 at Gainesville, Fla.)
Home runs:	1	-	vs Colorado State (Feb 10, 2017 at Austin, Texas)
	1	-	at Texas (Feb 11, 2017)
	1	-	vs Northwestern State (Feb 17, 2017 at Gainesville, Fla.)
Total bases:	14	-	vs Colorado State (Feb 10, 2017 at Austin, Texas)
Walks:	5	-	vs Northwestern State (Feb 17, 2017 at Gainesville, Fla.)
Strikeouts:	10	-	vs Minnesota (Feb 10, 2017 at Austin, Texas)
	10	-	at Florida (Feb 18, 2017)
Sac hits:	1	-	vs Minnesota (Feb 10, 2017 at Austin, Texas)
	1	-	vs Colorado State (Feb 10, 2017 at Austin, Texas)
	1	-	at Florida (Feb 18, 2017)
Sac flies:	1	-	vs Colorado State (Feb 10, 2017 at Austin, Texas)
	1	-	vs Colorado State (Feb 11, 2017 at Austin, Texas)
	1	-	at Florida (Feb 18, 2017)
Stolen bases:	1	-	vs Minnesota (Feb 10, 2017 at Austin, Texas)
	1	-	vs Florida A&M (Feb 18, 2017 at Gainesville, Fla.)
Hit by pitch:	2	-	vs Northwestern State (Feb 17, 2017 at Gainesville, Fla.)
Caught stealing:	1	-	vs Minnesota (Feb 12, 2017 at Austin, Texas)
Runners LOB:	12	-	vs Northwestern State (Feb 17, 2017 at Gainesville, Fla.)

Fielding

Putouts:	21	-	vs Colorado State (Feb 11, 2017 at Austin, Texas)
	21	-	vs Florida A&M (Feb 18, 2017 at Gainesville, Fla.)
	21	-	at Florida (Feb 18, 2017)
Assists:	12	-	at Florida (Feb 18, 2017)
Errors:	4	-	vs Florida A&M (Feb 18, 2017 at Gainesville, Fla.)
Passed balls:	1	-	vs Colorado State (Feb 10, 2017 at Austin, Texas)
DPs turned:	1	-	vs Minnesota (Feb 12, 2017 at Austin, Texas)

Pitching

Innings pitched:	7.0	-	vs Colorado State (Feb 11, 2017 at Austin, Texas)
	7.0	-	vs Florida A&M (Feb 18, 2017 at Gainesville, Fla.)
	7.0	-	at Florida (Feb 18, 2017)
Runs allowed:	14	-	vs Colorado State (Feb 10, 2017 at Austin, Texas)
Earned runs:	14	-	vs Colorado State (Feb 10, 2017 at Austin, Texas)
Walks allowed:	12	-	vs Colorado State (Feb 10, 2017 at Austin, Texas)
Strikeouts:	7	-	vs Colorado State (Feb 10, 2017 at Austin, Texas)
Hits allowed:	14	-	vs Colorado State (Feb 11, 2017 at Austin, Texas)

MARYLAND SOFTBALL



2017 Maryland Terrapins Softball Batting Analysis for Maryland (as of Feb 20, 2017) (All games Sorted by Player Name)



Player	vs left			vs right			w/runners			w/bases empty			w/bases loaded			as leadoff			fly	gnd	fly/
	h	ab	avg	h	ab	avg	h	ab	avg	h	ab	avg	h	ab	avg	rch	ops	pct	out	out	gnd
26 Jordan Aughinbaugh	0	2	.000	0	4	.000	0	5	.000	0	1	.000	0	1	.000	0	1	.000	1	1	1.0
25 Amanda Brashear	0	3	.000	12	28	.429	2	9	.222	10	22	.455	0	0	---	4	11	.364	7	11	0.6
41 Sarah Calta	0	0	---	2	10	.200	2	6	.333	0	4	.000	0	0	---	0	1	.000	1	3	0.3
11 Haley Clements	0	0	---	0	2	.000	0	1	.000	0	1	.000	0	0	---	0	1	.000	0	1	0.0
20 Cassidy Cross	1	2	.500	2	13	.154	2	8	.250	1	7	.143	1	1	1.000	2	6	.333	3	6	0.5
12 Hannah Dewey	0	2	.000	0	17	.000	0	8	.000	0	11	.000	0	1	.000	1	4	.250	4	8	0.5
8 Kristina Dillard	1	3	.333	9	25	.360	8	12	.667	2	16	.125	0	1	.000	1	9	.111	7	6	1.2
5 Skylynne Ellazar	2	3	.667	9	25	.360	2	11	.182	9	17	.529	0	0	---	6	8	.750	11	6	1.8
32 Destiney Henderson	1	2	.500	3	11	.273	2	4	.500	2	9	.222	0	1	.000	1	4	.250	2	4	0.5
2 Andi Jarvis	0	0	---	0	3	.000	0	3	.000	0	0	---	0	0	---	0	0	---	2	1	2.0
9 Anna Kufra	1	2	.500	10	27	.370	7	16	.438	4	13	.308	0	0	---	2	4	.500	5	10	0.5
3 Madison Martin	3	3	1.000	6	14	.429	4	10	.400	5	7	.714	0	2	.000	1	1	1.000	2	3	0.7
44 Brigitte Nordberg	0	0	---	2	15	.133	1	6	.167	1	9	.111	0	1	.000	0	4	.000	8	3	2.7
1 Jacqui Pascual	0	0	---	0	2	.000	0	1	.000	0	1	.000	0	0	---	0	1	.000	1	1	1.0
23 Juli Strange	0	0	---	3	16	.188	2	11	.182	1	5	.200	0	3	.000	2	3	.667	5	3	1.7
Totals	9	22	.409	58	212	.274	32	111	.288	35	123	.285	1	11	.091	20	58	.345	59	67	0.9
Opponents	0	0	---	88	258	.341	53	161	.329	35	97	.361	9	36	.250	28	57	.491	62	67	0.9

Player	pinch hitting			w/runners in scoring pos			w/runner on 3rd and LT 2 out			with 2 outs			success adv runners			2- rns			rch	rch	kl
	h	ab	avg	h	ab	avg	rbi	ops	pct	h	ab	avg	adv	ops	pct	rbi	w/out	lob	err	fc	kl
26 Jordan Aughinbaugh	0	2	.000	0	4	.000	1	1	1.000	0	3	.000	2	6	.333	0	2	7	0	1	0
25 Amanda Brashear	0	0	---	0	2	.000	0	0	---	4	12	.333	3	9	.333	0	1	5	0	2	0
41 Sarah Calta	0	1	.000	0	2	.000	0	0	---	0	3	.000	4	6	.667	0	1	3	1	1	3
11 Haley Clements	0	2	.000	0	0	---	0	0	---	0	1	.000	0	1	.000	0	0	1	0	0	0
20 Cassidy Cross	0	0	---	2	4	.500	0	0	---	2	6	.333	3	9	.333	1	0	3	0	1	0
12 Hannah Dewey	0	1	.000	0	4	.000	2	3	.667	0	7	.000	3	10	.300	0	1	5	1	4	4
8 Kristina Dillard	0	0	---	6	9	.667	2	3	.667	3	5	.600	9	12	.750	0	0	0	1	1	1
5 Skylynne Ellazar	0	0	---	0	5	.000	0	3	.000	3	6	.500	3	12	.250	1	0	4	0	1	0
32 Destiney Henderson	0	0	---	2	3	.667	0	0	---	2	3	.667	3	5	.600	2	2	3	0	0	1
2 Andi Jarvis	0	3	.000	0	2	.000	1	1	1.000	0	1	.000	2	4	.500	0	1	2	0	1	1
9 Anna Kufra	0	0	---	2	7	.286	0	1	.000	2	13	.154	10	18	.556	2	2	7	0	0	1
3 Madison Martin	0	2	.000	4	7	.571	1	2	.500	2	5	.400	7	12	.583	1	0	6	0	2	1
44 Brigitte Nordberg	0	0	---	1	2	.500	1	2	.500	1	6	.167	2	6	.333	0	0	3	0	1	0
1 Jacqui Pascual	0	0	---	0	1	.000	0	0	---	0	1	.000	0	1	.000	0	0	2	0	0	0
23 Juli Strange	0	0	---	1	6	.167	0	0	---	0	6	.000	6	14	.429	0	1	9	2	0	1
Totals	0	11	.000	18	58	.310	8	16	.500	19	78	.244	57	125	.456	7	11	61	5	15	13
Opponents	2	8	.250	36	109	.330	26	41	.634	24	78	.308	116	195	.595	18	16	85	11	25	15

Success Advancing Runners = percentage of times the batter advanced at least one runner during a plate appearance

#Rns Adv w/Out = TOTAL number of runners advanced when the player made an out

MARYLAND SOFTBALL



2017 Maryland Terrapins Softball Games Summary for Maryland (as of Feb 20, 2017) (All games)



Score by innings	1	2	3	4	5	6	7	Total
Maryland	5	1	3	5	1	4	3	22
Opponents	13	16	13	7	3	11	6	69

Record when ...

Overall	1-8	After 4 leading	1-0
Conference	0-0 trailing	0-7
Non-Conference	1-8 tied	0-1
Home games	0-0	After 5 leading	1-0
Away games	1-1 trailing	0-6
Neutral site	0-7 tied	0-1
Day games	1-7	After 6 leading	1-0
Night games	0-1 trailing	0-2
vs Left starter	1-0 tied	0-2
vs Right starter	0-8		
1-Run games	0-1	Hit 0 home runs	1-5
2-Run games	1-0	... 1 home run	0-3
5+Run games	0-5	... 2+ home runs	0-0
Extra innings	0-0		
Shutouts	0-0	Opponent 0 home runs	1-3
	 1 home run	0-4
Scoring 0-2 runs	0-6 2+ HRs	0-1
..... 3-5 runs	1-2		
..... 6-9 runs	0-0	Made 0 errors	0-1
..... 10+ runs	0-0 1 error	0-3
	 2+ errors	1-4
Opponent 0-2 runs	1-0		
..... 3-5 runs	0-2	Opp. made 0 errors	1-4
..... 6-9 runs	0-2 1 error	0-2
..... 10+ runs	0-4 2+ errors	0-2
Scored in 1st inning	0-3		
Opp. scored in 1st	1-3	Out-hit opponent	1-2
Scores first	0-2	Out-hit by opponent	0-6
Opp. scores first	1-6	Hits are tied	0-0

Record when team scores:

Runs	0	1	2	3	4	5	6	7	8	9	10+
W-L	0-0	0-2	0-4	0-1	1-0	0-1	0-0	0-0	0-0	0-0	0-0

Record when opponent scores:

Runs	0	1	2	3	4	5	6	7	8	9	10+
W-L	0-0	0-0	1-0	0-1	0-0	0-1	0-2	0-0	0-0	0-0	0-4

Record when leading after:

Inn.	1	2	3	4	5	6
W-L	0-1	0-0	0-0	1-0	1-0	1-0

Record when trailing after:

Inn.	1	2	3	4	5	6
W-L	1-3	1-7	1-7	0-7	0-6	0-2

Record when tied after:

Inn.	1	2	3	4	5	6
W-L	0-4	0-1	0-1	0-1	0-1	0-2

Current winning streak: 1
Longest winning streak: 1
Longest losing streak: 8

Home attendance : 0 (0 dates avg = 0)
Away attendance : 7510 (9 dates avg = 834)
Total attendance: 7510 (9 dates avg = 834)

MARYLAND SOFTBALL



2017 Maryland Terrapins Softball Miscellaneous Stats for Maryland (as of Feb 20, 2017) (All games)



Multiple Hit Games	2	3	4	5+	Total
25 Amanda Brashear	3	1	-	-	4
5 Skylynne Ellazar	4	-	-	-	4
8 Kristina Dillard	4	-	-	-	4
9 Anna Kufta	3	-	-	-	3
3 Madison Martin	2	1	-	-	3
23 Juli Strange	1	-	-	-	1
41 Sarah Calta	1	-	-	-	1
TEAM	18	2	0	0	20

Multiple RBI Games	2	3	4	5+	Total
9 Anna Kufta	2	-	-	-	2
TEAM	2	0	0	0	2

Hitting Streaks	Longest	Current
9 Anna Kufta	7	1
25 Amanda Brashear	4	-
20 Cassidy Cross	3	3
8 Kristina Dillard	3	1
5 Skylynne Ellazar	3	2
32 Destiney Henderson	3	3
23 Juli Strange	2	-
3 Madison Martin	2	2
41 Sarah Calta	1	-
44 Brigitte Nordberg	1	-

Reached Base Streaks	Longest	Current
9 Anna Kufta	7	1
5 Skylynne Ellazar	6	6
3 Madison Martin	5	5
25 Amanda Brashear	4	-
32 Destiney Henderson	3	3
8 Kristina Dillard	3	1
20 Cassidy Cross	3	3
23 Juli Strange	2	-
41 Sarah Calta	1	-
44 Brigitte Nordberg	1	-

MARYLAND SOFTBALL



2017 Maryland Terrapins Softball Batting Leaders for Maryland (as of Feb 20, 2017) (All games)



Hitting minimums - 1 Games
Pitching minimums - 1 Games

Batting avg

1. 3 Madison Martin	.529
2. 5 Skylynne Ellazar	.393
3. 25 Amanda Brashear	.387
4. 9 Anna Kufta	.379
5. 8 Kristina Dillard	.357

Slugging pct

1. 9 Anna Kufta	.759
2. 25 Amanda Brashear	.548
3. 3 Madison Martin	.529
4. 5 Skylynne Ellazar	.500
5. 8 Kristina Dillard	.429

On base pct

1. 3 Madison Martin	.600
2. 5 Skylynne Ellazar	.452
3. 23 Juli Strange	.409
4. 9 Anna Kufta	.400
5. 25 Amanda Brashear	.387

Runs scored

1. 9 Anna Kufta	5
5 Skylynne Ellazar	5
3. 8 Kristina Dillard	4
4. 25 Amanda Brashear	3
23 Juli Strange	3

Hits

1. 25 Amanda Brashear	12
2. 9 Anna Kufta	11
5 Skylynne Ellazar	11
4. 8 Kristina Dillard	10
5. 3 Madison Martin	9

Runs batted in

1. 9 Anna Kufta	5
2. 8 Kristina Dillard	4
3. 32 Destiney Henderson	2
3 Madison Martin	2
12 Hannah Dewey	2

Doubles

1. 8 Kristina Dillard	2
9 Anna Kufta	2
3. 5 Skylynne Ellazar	1
25 Amanda Brashear	1
20 Cassidy Cross	1

Triples

1. 25 Amanda Brashear	2
2. 5 Skylynne Ellazar	1

Home runs

1. 9 Anna Kufta	3
-----------------	---

Total bases

1. 9 Anna Kufta	22
2. 25 Amanda Brashear	17
3. 5 Skylynne Ellazar	14
4. 8 Kristina Dillard	12
5. 3 Madison Martin	9

Walks

1. 23 Juli Strange	5
2. 20 Cassidy Cross	3
3. 3 Madison Martin	2
5 Skylynne Ellazar	2
5. 2 tied at....	1

Hit by pitch

1. 5 Skylynne Ellazar	1
3 Madison Martin	1
23 Juli Strange	1

Sac bunts

1. 12 Hannah Dewey	1
32 Destiney Henderson	1
9 Anna Kufta	1

Sac flies

1. 12 Hannah Dewey	1
26 Jordan Aughinbaugh	1
2 Andi Jarvis	1

Stolen bases

1. 5 Skylynne Ellazar	1
23 Juli Strange	1

Caught stealing

1. 25 Amanda Brashear	1
-----------------------	---

Steal attempts

1. 25 Amanda Brashear	1
23 Juli Strange	1
5 Skylynne Ellazar	1

Stolen base pct

1. 5 Skylynne Ellazar	1.000
23 Juli Strange	1.000
3. 25 Amanda Brashear	.000

Strikeouts

1. 12 Hannah Dewey	7
2. 26 Jordan Aughinbaugh	5
3. 9 Anna Kufta	4
8 Kristina Dillard	4
32 Destiney Henderson	4

Grounded into DP

1. 25 Amanda Brashear	9
9 Anna Kufta	9
8 Kristina Dillard	9
5 Skylynne Ellazar	9
32 Destiney Henderson	9

Total plate appearances

1. 5 Skylynne Ellazar	31
25 Amanda Brashear	31
9 Anna Kufta	31
4. 8 Kristina Dillard	29
5. 23 Juli Strange	22

At bats

1. 25 Amanda Brashear	31
2. 9 Anna Kufta	29
3. 8 Kristina Dillard	28
5 Skylynne Ellazar	28
5. 12 Hannah Dewey	19

Game starts

1. 5 Skylynne Ellazar	9
8 Kristina Dillard	9
25 Amanda Brashear	9
9 Anna Kufta	9
5. 23 Juli Strange	8

Games as sub

1. 2 Andi Jarvis	4
2. 5 tied at.....	2

MARYLAND SOFTBALL



2016 Maryland Terrapins Softball Statistics Summary for Maryland (as of Feb 22, 2017) (All games)



Record: 12-40 Home: 5-11 Away: 1-16 Neutral: 6-13 Big Ten: 4-19

Date	Opponent	Score	Player	avg	gp-gs	ab	r	h	2b	3b	hr	rbi	bb	hbp	so	sb-att
2/12	vs Boston College	L 1-9	Skylynn Ellazar	.399	49-49	148	32	59	12	1	4	29	16	1	16	6-8
2/12	vs Boise State	w 9-4	Kristina Dillard	.342	52-52	158	10	54	10	0	2	30	7	3	24	1-1
2/13	vs #6 Oregon	L 2-7	Sarah Calta	.331	44-43	121	17	40	1	4	0	9	10	0	20	8-9
2/13	vs San Diego	w 13-9	Hannah Dewey	.273	52-52	139	19	38	9	2	2	30	26	3	27	1-1
2/14	vs Utah State	L 0-5	Lindsey Schmeiser	.257	40-38	109	23	28	3	0	5	16	18	0	16	4-6
2/19	vs #5 Alabama	L 0-1	Destiney Henderson	.256	52-52	133	23	34	3	0	0	4	9	1	23	6-7
2/19	vs Georgia State	L 3-4	Kylie Datil	.252	50-50	143	24	36	9	1	2	14	6	1	30	0-0
2/20	vs Mercer	w 6-5	Corey Schwartz	.242	50-49	124	14	30	4	1	1	16	16	9	21	0-0
2/20	at Miami (OH)	L 1-7	Jordan Aughinbaug	.211	42-29	71	4	15	5	0	0	6	13	0	18	0-0
2/21	vs #5 Alabama	L 5-10	Sarah Lang	.197	32-21	61	1	12	3	0	0	3	10	0	15	0-0
2/26	vs Boston	w 3-2	Emily Libero	.179	28-22	56	6	10	3	0	2	9	2	5	16	0-0
2/26	vs Columbia	L 1-4	Madison Martin	.115	14-12	26	1	3	0	0	0	1	3	1	5	0-0
2/27	vs Columbia	L 2-4	Jacqui Pascual	.111	6-5	9	0	1	0	0	0	0	0	1	2	0-0
2/27	at Florida Atlantic	w 8-7	Haley Clements	.000	4-0	3	0	0	0	0	0	0	1	0	2	0-0
2/28	vs Stony Brook	L 4-10	Emma Mires	.000	28-1	1	7	0	0	0	0	0	0	0	1	1-1
3/4	vs Georgetown	L 4-5	Andi Jarvis	.000	1-0	1	0	0	0	0	0	0	0	0	1	0-0
3/5	vs Monmouth	L 2-11	Sami Main	.000	11-2	0	0	0	0	0	0	0	0	0	0	0-0
3/5	at George Washington	L 7-9	Brenna Nation	.000	10-9	0	0	0	0	0	0	0	0	0	0	0-0
3/6	vs Columbia	w 5-4	Totals	.276	52	1303	181	360	62	9	18	167	137	25	237	27-33
3/11	vs BYU	L 4-7	Opponents	.345	52	1383	405	477	76	14	59	358	225	38	156	48-64
3/11	vs Saint Louis	L 2-11	LOB - Team (346), Opp (347). DPs turned - Team (21), Opp (17). IBB - Team (2), Schmeiser,L 1, Dillard, K. 1, Opp (5).													
3/12	vs Saint Louis	w 8-0														
3/12	at #13 Oklahoma	L 2-11														
3/13	at #13 Oklahoma	L 0-11														
3/18	MASSACUSETTS	L 4-5	Player	era	w-l	app	gs	cg	sh	sv	ip	h	r	er	bb	so
3/18	NORTH DAKOTA STATE	L 1-10	Madison Martin	4.59	2-9	32	10	1	0	0	87.0	98	86	57	50	60
3/20	BINGHAMTON	L 3-9	Brenna Nation	7.05	6-21	40	28	6	1	0	131.0	210	162	132	88	48
*3/25	at Ohio State	L 2-12	Hannah Dewey	9.39	3-10	31	13	1	0	1	79.0	132	125	106	74	40
*3/26	at Ohio State	L 3-4	Sami Main	9.43	1-0	8	1	0	0	0	16.1	30	22	22	7	5
*3/27	at Ohio State	L 4-13	Ari Jarvis	14.00	0-0	5	0	0	0	0	4.0	7	10	8	6	3
*4/1	NEBRASKA	w 7-4	Totals	7.15	12-40	52	52	8	1	1	317.1	477	405	324	225	156
*4/2	NEBRASKA	L 2-14	Opponents	2.98	40-12	52	52	17	9	5	329.1	360	181	140	137	237
*4/3	NEBRASKA	L 4-26	PB - Team (12), Dillard, K. 12, Opp (8). Pickoffs - Team (3), Dillard, K. 3.													
4/5	ST. FRANCIS	w 6-3	SBA/ATT - Dillard, K. (48-64), Martin, M. (14-21), Dewey, H. (19-21), Nation, B. (14-19), Main, S. (0-2), Jarvis, Ari (1-1).													
4/5	ST. FRANCIS	L 3-7														
*4/8	MICHIGAN STATE	L 3-12														
*4/10	MICHIGAN STATE	w 10-2														
*4/10	MICHIGAN STATE	w 9-8	Score by innings	1	2	3	4	5	6	7	8	9	EX	Total		
*4/15	at Penn State	L 6-9	Maryland	33	24	30	27	31	19	13	0	1	3	181		
*4/16	at Penn State	L 0-4	Opponents	71	46	77	69	41	73	25	0	1	2	405		
*4/17	at Penn State	L 3-5														
*4/20	RUTGERS	L 0-4	Win-loss breakouts: Day 10-30; Night 2-10; vs Left 2-4; vs Right 10-36;													
*4/20	RUTGERS	L 3-6	1-run games 5-5; 2-run games 1-3; 5+run games 3-25; Extra inns 1-2; Shutouts 1-9.													
*4/22	at #2 Michigan	L 1-9	Current streak: Won 1; Longest winning streak: 2; Longest losing streak: 13.													
*4/23	at #2 Michigan	L 0-16	Attendance: Home 5249 (avg 403); Away 15023 (avg 417); Total 20272 (avg 413).													
*4/24	at #2 Michigan	L 0-8														
*4/29	at #24 Minnesota	L 0-10														
*4/30	at #24 Minnesota	L 1-11														
*5/1	at #24 Minnesota	L 0-9														
*5/7	INDIANA	L 3-8														
*5/7	INDIANA	L 1-12														
*5/8	INDIANA	w 10-8														

* = Conference game