



2025 VOLLEYBALL HISTORY & RECORDS BOOK



Table of Contents

Year-by-Year Records	2
Coaching History	2
Postseason Teams	3-4
Single Season Records	5
Career Records	6
Roll of Honor	7
UMSL Hall of Famers	8
All-Time Roster	8-9
All-Time Results	10-15
All-Time Series Records	16

Year-by-Year Records

Year	Overall Rec.	Conference Rec. *	Head Coach
1974	20-11	n/a	Judy Berres
1975	30-9	n/a	Judy Berres
1976	24-1	n/a	Judy Berres
1977	20-11	n/a	Jim Doty
1978	18-16	n/a	Gary Custer
1979	31-17	n/a	Gary Custer
1980	10-16	n/a	Cindy Rech
1981	16-18	n/a	Cindy Rech
1982	24-14	n/a	Cindy Rech
1983	12-36	1-4	Cindy Rech
1984	16-28	1-4	Cindy Rech
1985	9-34	1-4	Cindy Rech
1986	28-14	3-3	Denise Silvester
1987	49-4	5-1	Denise Silvester
1988	28-21	5-1	Denise Silvester
1989	42-11	8-1	Denise Silvester
1990	27-12	7-2	Denise Silvester
1991	39-11	8-1	Denise Silvester
1992	19-18	7-2	Denise Silvester
1993	26-10	13-5	Denise Silvester
1994	9-27	5-13	Denise Silvester
1995	25-11	14-4	Denise Silvester
1996	22-8	13-3	Denise Silvester
1997	13-16	7-9	Denise Silvester
1998	16-11	9-7	Denise Silvester
1999	11-16	7-9	Denise Silvester
2000	14-14	8-8	Denise Silvester
2001	14-17	7-8	Denise Silvester
2002	13-14	4-10	Denise Silvester
2003	8-15	5-9	Denise Silvester
2004	9-17	4-12	Josh Lauer
2005	6-22	6-10	Josh Lauer
2006	11-18	8-8	Josh Lauer
2007	14-19	10-9	Josh Lauer
2008	23-8	14-3	Trent Jones
2009	21-11	11-3	Trent Jones
2010	20-9	10-4	Trent Jones
2011	19-10	13-5	Ryan Young
2012	13-18	10-8	Ryan Young
2013	17-15	10-8	Ryan Young
2014	16-12	11-7	Ryan Young
2015	16-16	9-9	Ryan Young
2016	18-12	12-6	Ryan Young
2017	22-8	12-6	Ryan Young
2018	14-15	7-11	Ryan Young
2019	29-5	12-3	Ryan Young
2020	16-3*	15-2	Ryan Young
2021	25-9	15-3	Ryan Young
2022	25-7	11-1	Ryan Young
2023	34-2	13-0	Ryan Young
2024	19-9	8-5	Ryan Young

TOTALS 1,020-706 360-230

1983 - 95: Missouri Intercollegiate Athletic Association;

1996 - present: Great Lakes Valley Conference

* - season shortened and played in spring with conference only schedule because

Coaching History

Coach (Years)	Record (Pct.)
Judy Berres (1974-1976)	74-21 (.779)
Jim Doty (1977)	20-11 (.645)
Gary Custer (1978-1979)	49-33 (.598)
Cindy Rech (1980-1985)	87-146 (.373)
Denise Silvester (1986-2003)	403-250 (.617)
Josh Lauer (2004-07)	40-76 (.345)
Trent Jones (2008-10)	64-28 (.696)
Ryan Young (2011-present)	283-141 (.667)

UMSL VOLLEYBALL

Postseason Teams

1991 - NCAA REGIONALS



For the first time in school history, the 1991 UMSL volleyball team advanced to the NCAA national tournament and earned a top-20 national ranking. Led by UMSL Sports Hall of Famer Sharon Kampwerth, the Tritons finished the year with a 39-11 record, the second most wins in a season in school history. UMSL had three All-MIAA selections in first team selection Kristen Burkemper and second team selections Wendy LaRose and Sharon Kampwerth. Pam Paule earned All-South Central Region honors as well.

1995 - NCAA REGIONALS

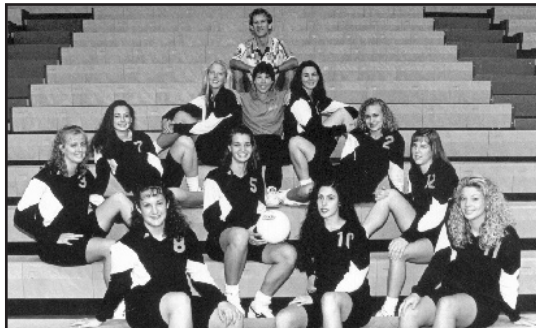

In their last season in the MIAA, the 1995 UMSL volleyball team went out with a bang, finishing with a 25-11 overall record and a 14-4 conference record. The team qualified for the NCAA national tournament for the second time in the school's history. UMSL had two players, Tricia Clendenen and Jeana Carrico, both named to the All-South Central Region team. In addition, three players earned all-conference honors as Clendenen was a first team selection, Debbie Boedefeld was a second team selection, and Sheri Grewe was an honorable mention selection.

2010 - NCAA REGIONALS



Following a 14-year absence from the NCAA field, the 2010 UMSL volleyball team returned to the national scene. Finishing with a 20-9 record and a 10-4 GLVC mark, the team also spent nine weeks in the AVCA Division II Coaches Poll, debuting September 13 at No. 25, marking the first national ranking for the program since 1993. UMSL reached a high ranking of No. 19. Four players earned all-GLVC honors, including Weslie Gaff, a first team all-Midwest Region honoree.

2019 - NCAA REGIONALS



An outstanding season was capped with a trip the NCAA Tournament in 2019. The Tritons finished one of the program's most successful seasons with a 29-5 record after beginning the year 12-0 for the first time ever. The 29 wins were the most since 1991. UMSL also advanced to the GLVC Tournament championship game for the first time in program history after going 12-3 in league play. Head Coach Ryan Young was named the GLVC Coach of the Year, while sophomore Megan Woll was tabbed as the Libero of the Year. Woll was one of three players to earn AVCA All-America honors.

2021 - NCAA REGIONALS



The Tritons advanced to the NCAA Tournament for the second time in three seasons as they finished the season with a 25-9 record and advanced to the GLVC Tournament Championship match for the second time in three years. The Tritons picked up their first ever NCAA Tournament win defeating Lewis in five sets at Ferris State. UMSL had four players earn All-GLVC honors including senior Charlotte Richards who was named GLVC Player of the Year for the second consecutive season. Seniors Kaileen Herman and Megan Woll were First Team All-GLVC picks while junior Mya Elliott landed on the All-GLVC Second Team.

2022 - NCAA CHAMPIONSHIPS



The Tritons advanced to the NCAA Tournament for the third time in four seasons as they finished the season with a 25-7 record and won a share of the GLVC Regular Season title. The Tritons won their first regional championship in program history rallying for a 3-2 win over Ferris State. The Tritons advanced to the Division II Fall Festival defeating second seeded Barry (Fla.) in the national quarterfinals before falling to third seeded West Texas A&M in the semifinals. Charlotte Richards was named the GLVC and AVCA Midwest Region Player of the Year and head coach Ryan Young was the GLVC and AVCA Midwest Region Coach of the Year.

Postseason Teams

2023 - NCAA CHAMPIONSHIPS



The 2023 season was one for the recordbooks as the Tritons won their first 30 matches to begin the season and finished with a record of 34-2 and achieved a number five ranking in the final AVCA Poll. The Tritons defended their Midwest Regional title on its home court defeating Ferris State 3-1 in a rematch of the 2022 regional championship match. The Tritons advanced to the Division II Championships and were second seeded. They defeated seventh seeded Anderson in the quarterfinal contest but lost to sixth seeded Cal State LA in the semifinals. Caitlin Bishop was named the GLVC and D2CAA Midwest Region Player of the Year and head coach Ryan Young was the GLVC and AVCA Midwest Region Coach of the Year.

2024 - NCAA REGIONALS



The Tritons tied a program record with their sixth straight winning season in 2024 and advanced to the NCAA Tournament for the fifth straight year. UMSL started off the season winning 15 of its first 17 matches. The season was highlighted by a five-set win over then No. 9 West Texas A&M at the Colorado Premiere Challenge and sweep of Drury in its final regular season match that saw them overcome eight set points to win the opening set. Alayna Santel was named the GLVC and AVCA Midwest Region Freshman of the Year while Caitlin Bishop garnered AVCA All-America honorable mention honors.

Single Season Records

Kills		Digs		Block Solos	
1. Charlotte Richards (2021).....	569	1. Megan Woll (2021)	719	1. Sharon Kampwerth (1991).....	129
2. Sharon Kampwerth (1992).....	560	2. Megan Woll (2019)	667	2. Pam Paule (1991).....	94
3. Pam Paule (1991).....	555	3. Megan Woll (2018)	620	3. Sharon Kampwerth (1992).....	93
4. Jeana Carrico (1995).....	547	4. Carolyn Holstein (2009).....	595	4. Karen Ellingson (1987).....	86
5. Sharon Kampwerth (1991).....	545	5. Danielle Waedekin (2017)	589	5. Wendy LaRose (1991).....	61
6. Lexie Rang (2023)	514	6. Kylie Adams (2023).....	586	6. Debbie Kampwerth (1993).....	50
7. Delaney Humm (2023).....	499	7. Danielle Waedekin (2016)	581	7. Russann Overbey (1993).....	47
8. Christy Trame (2007).....	506	8. Kylie Adams (2022).....	563	8. Christy Trame (2007).....	45
9. Charlotte Richards (2022).....	492	9. Jennie Manis (2012)	545	9. Karen Baskett (1994).....	44
10. Selena Nolte (2019).....	436	Skylar Weaver (2024).....	545	10. Weslie Gaff (2009).....	37
Kill Attempts		Assists		Blocks Total	
1. Charlotte Richards (2021).....	1704	1. Geri Wilson (1989).....	1988	1. Sharon Kampwerth (1991).....	298
2. Lexie Rang (2023)	1449	2. Caitlin Bishop (2023)	1525	2. Pam Paule (1991).....	262
3. Charlotte Richards (2022).....	1394	3. Kristen Burkemper (1991).....	1497	3. Wendy LaRose (1991).....	250
4. Charlotte Richards (2019)	1332	4. Ginger Heaton (1992).....	1489	4. Sharon Kampwerth (1992).....	220
5. Jeana Carrico (1995)	1303	5. Amy Cole (1993).....	1425	5. Debbie Kampwerth (1993).....	164
6. Liz Jaeger (2012)	1301	6. Tracia Clendenen (1995).....	1342	6. Christy Trame (2007).....	143
7. Ann Marie Gary (1994)	1188	7. Caitlin Bishop (2022)	1341	7. Jessica Ploss (2015).....	134
8. Chelsea Burkle (2014).....	1161	8. Lisa Brinker (2008)	1314	8. Barb Drake (2001)	131
Lexie Rang (2022)	1161	9. Lisa Brinker (2007)	1302	9. Jessica Ploss (2013).....	128
10. Holly Zrout (2001)	1140	10. Kaileen Herman (2019).....	1300	10. Weslie Gaff (2009).....	122
Hitting Percentage (min. 100 kills)		Block Assists		<i>(since 1986)</i>	
1. Sharon Kampwerth (1992).....	.411	1. Wendy LaRose (1991).....	189		
2. Sheri Grewe (1996)367	2. Sharon Kampwerth (1991).....	169		
3. Debbie Kampwerth (1993).....	.364	3. Pam Paule (1991).....	168		
4. Amy Cole(1993).....	.362	4. Sharon Kampwerth (1992).....	127		
5. Sharon Kampwerth (1991).....	.361	5. Jessica Ploss (2015).....	114		
6. Tamyka Cook (1996).....	.356	Debbie Kampwerth (1993).....	114		
7. Pam Paule (1991).....	.352	7. Jessica Ploss (2013).....	112		
8. Weslie Gaff (2011)351	8. Barb Drake (2001).....	109		
9. Weslie Gaff (2010).....	.346	9. Christy Trame (2007).....	98		
10. Hannah Copeland (2024)339	10. Raquel Kessler (2019).....	95		
		Melissa Frost (2001).....	95		
Service Aces		<div style="background-color: black; color: white; padding: 10px; text-align: center;"> <p><i>Team Records</i></p> <p>Most wins in a season 49 (1987)</p> <p>Most Losses in a season 36 (1983)</p> <p>Consecutive winning seasons 6 (1974-79, 1986-91, 2019-24)</p> <p>Most kills in a match 97 (vs. Missouri Southern, 1991)</p> <p>Best hitting percentage in a match .542 (vs. Seton Hill, 2018)</p> </div>			
1. Sharon Kampwerth (1991).....	128				
Sharon Kampwerth (1992).....	118				
3. Tracia Clendenen (1995).....	112				
4. Kristen Burkemper (1991).....	105				
5. Jeana Carrico (1995).....	91				
6. A. Zimmermann (1995)	74				
7. Amy Cole (1993).....	73				
8. Tracia Clendenen (1994)	72				
9. Cindy Stoerger (1993)	65				
10. Ginger Heaton (1992).....	63				



Carolyn Holstein (2007-10)
Has fourth most digs in a season (595),
which came in 2009.

Career Records

Kills

- Charlotte Richards (2018-22)..... 1931
- Selena Nolte (2016-19) 1469
- Carla Addoh (1987-90) 1402
- Kylie Rudsinski (2016-19) 1243
- Liz Cook (2007-10) 1201
- Holly Zrout (1998-01) 1186
- Weslie Gaff (2008-11) 1140
- Sharon Kampwerth (1991-92)..... 1105
- Lexie Rang (2019-23)..... 1051
- Claudia Medina (2004-07)..... 1050

Kill Attempts

- Charlotte Richards (2018-22)..... 5893
- Selena Nolte (2016-19)..... 3758
- Liz Cook (2007-10)..... 3734
- Holly Zrout (1998-01) 3624
- Claudia Medina (2004-07)..... 3458
- Lexie Rang (2019-23)..... 3112
- Kylie Rudsinski (2016-19) 3216
- Heather Nichols (2004-07) 3013
- Chelsea Burkle (2010-13) 2876
- Susan Clagget (1996-99) 2629

Hitting Percentage (min. 100 kills)

- Sharon Kampwerth (1991-92)..... 0.368
- Weslie Gaff (2008-11)..... 0.331
- Hannah Copeland (2022-present) 0.322
- Debbie Kampwerth (1992-93) 0.320
- Alex Miner (2017-18)..... 0.308
- Mya Elliott (2019-23) 0.306
- Christy Trame (2006-07) 0.294
- Michelle Hochstatter (1997-2000) . 0.284
- Sheri Grewe (1993-96)..... 0.278
- Jessica Ploss (2012-15)..... 0.272

Service Aces

- Geri Wilson (1987-90) 359
- Sharon Kampwerth (1991-92)..... 246
- Traci Clendene (1994-95) 184
- Lexie Rang (2019-23)..... 170
- Claudia Medina (2004-07)..... 169
- Charlotte Richards (2018-22)..... 133
- Laura Gray (1995-97)..... 129
- Janae Paas (1999-02)..... 122
- Carolyn Holstein (2007-10) 118
- Anna McNulty (2010-13) 117



Carla Addoh



Geri Wilson



Liz Cook



Weslie Gaff

Digs

- Megan Woll (2018-21)..... 2383
- Joslyn Brown (2005-08) 1675
- Carolyn Holstein (2007-10) 1622
- Lexie Rang (2019-23)..... 1489
- Kylie Adams (2020-23)..... 1488
- Charlotte Richards (2018-22)..... 1487
- Daria Sak (2001-04)..... 1373
- Heather Nichols (2004-07) 1365
- Lindsay Meyer (2012-15) 1287
- Carol Addoh (1987-90)..... 1235

Assists

- Geri Wilson (1987-90) 5592
- Lisa Brinker (2005-08)..... 4769
- Caitlin Bishop (2022-present)..... 4151
- Lindsay Meyer (2012-15) 3566
- Kaileen Herman (2019-21)..... 3262
- Ashley Richmond (2001-04)..... 2634
- Tracia Clendenen (1994-95) 2590
- Anna McNulty (2010-13) 2516
- Janae Paas (1999-02)..... 2448
- Kayla Kinzinger (2007-10)..... 1931

Block Assists

- Jessica Ploss (2012-15)..... 372
- Melissa Frost (2000-03) 323
- Sharon Kampwerth (1991-92)..... 296
- Mya Elliott (2019-23) 281
- Weslie Gaff (2008-11)..... 275
- Kylie Rudsinski (2016-19) 271
- Hannah Miller (2012-15)..... 270
- Michelle Hochstatter (1997-2000) 264
- Erin Higgins (2008-11)..... 244
- Kathryn Freeman (2000-03)..... 226

Block Solos

- Sharon Kampwerth (1991-92)..... 222
- Weslie Gaff (2008-11)..... 101
- Sheri Grew (1993-96)..... 101
- Michelle Hochstatter (1997-2000) 98
- Debbie Kampwerth (1992-93) 84
- Sarah Eisnaugle (2005-09) 78
- Melissa Frost (2000-03) 69
- Christy Trame (2006-07) 68
- Mya Elliott (2019-23) 65
- Wendy LaRose (1989-91) 61

Blocks Total

- Pam Paule (1989-91) 617
- Sharon Kampwerth (1991-92)..... 518
- Jessica Ploss (2012-15) 427
- Melissa Frost (2000-03) 392
- Weslie Gaff (2008-11)..... 376
- Michelle Hochstatter (1997-2000) 362
- Sheri Grew (1993-96)..... 359
- Mya Elliott (2019-23) 346
- Sarah Eisnaugle (2005-09) 299
- Kylie Rudsinski (2016-19) 295

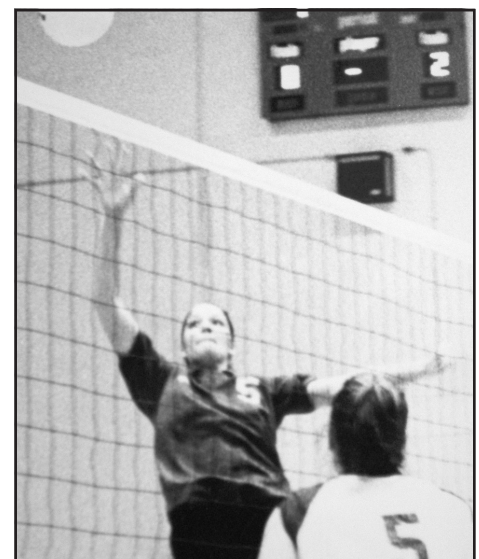

Michelle Hochstatter

UMSL VOLLEYBALL

Roll of Honor

All-Conference Honors

1983-95 - MIAA; 1996-present - GLVC

Year	Player	Team	Year	Player	Team
1982	Sue Durrer	1st	2007	Claudia Medina	3rd
1982	Janet Taylor	1st	2008	Weslie Gaff*	1st
1982	Shelly Hiner	2nd	2008	Lisa Brinker	2nd
1982	Judy Rosener	2nd	2008	Liz Cook	2nd
1983	Karen Davis	2nd	2009	Weslie Gaff	1st
1984	Julie Crespi	2nd	2009	Erin Higgins	1st
1984	Sharon Morlock	HM	2009	Liz Cook	2nd
1985	Sharon Morlock	2nd	2009	Carolyn Holstein	2nd
1986	Sharon Morlock	1st	2010	Weslie Gaff	1st
1986	Anne Loomis	2nd	2010	Erin Higgins	2nd
1986	Julie Muich	HM	2010	Carolyn Holstein	2nd
1986	Chris DeHass	HM	2010	Shelby Crawford	3rd
1987	Sharon Morlock	1st	2011	Weslie Gaff (HM)	2nd
1987	Carla Addah	2nd	2011	Erin Higgins	2nd
1987	Chris DeHass	2nd	2011	Chelsea Burkle	3rd
1987	Julie Muich	HM	2012	Liz Jaeger	1st
1987	Karen Ellingson	HM	2013	Chelsea Burkle	1st
1987	Geri Wilson	HM	2016	Lexi Rogers	2nd
1988	Carla Addoh	1st	2017	Selena Nolte	1st
1988	Geri Wilson	1st	2018	Selena Nolte	2nd
1988	Karen Ellingson	2nd	2018	Kylie Rudsinski	2nd
1988	Jean Daehn	HM	2019	Charlotte Richards	1st
1988	Stephanie Hahn	HM	2019	Selena Nolte	1st
1988	Stephanie Jensen	HM	2019	Megan Woll^	1st
1989	Karen Ellingson	1st	2019	Kaileen Herman	1st
1989	Stephanie Hahn	1st	2019	Kylie Rudsinski	1st
1989	Claudia Weismiller	1st	2020	Charlotte Richards#	1st
1989	Geri Wilson	2nd	2020	Megan Woll	1st
1989	Julie Boedefeld	2nd	2020	Kaileen Herman	1st
1989	Wendy Propat	2nd	2020	Mya Elliott	2nd
1989	Pam Paule	HM	2021	Charlotte Richards#	1st
1989	Carla Addoh	HM	2021	Kaileen Herman	1st
1990	Carla Addoh	1st	2021	Megan Woll	1st
1990	Geri Wilson	1st	2021	Mya Elliott	2nd
1990	Pam Paule	1st	2022	Charlotte Richards#	1st
1990	Tara Gray	HM	2022	Caitlin Bishop	1st
1990	Stephanie Jensen	HM	2022	Lexie Rang	1st
1990	Jean Daehn	HM	2022	Kylie Adams	2nd
1990	Alanna Gehner	HM	2022	Hailey Flowers	2nd
1991	Kristen Burkemper	1st	2023	Caitlin Bishop#	1st
1991	Pam Paule	1st	2023	Lexie Rang	1st
1991	Sharon Kampwerth	2nd	2023	Delaney Humm	1st
1991	Wendy LaRose	2nd	2023	Mya Elliott	2nd
1992	Sharon Kampwerth	1st	2023	Kylie Adams	2nd
1992	Debbie Kampwerth	2nd	2024	Caitlin Bishop	1st
1993	Amy Cole	1st	2024	Alayna Santel*	1st
1993	Debbie Kampwerth	2nd	2024	Hannah Copeland	2nd
1993	Richelle Blow	HM	2024	Iyannah Jackson	2nd
1994	Ann Marie Gray	HM	2024	Skylar Weaver	2nd
1995	Tracia Clenden	1st			
1995	Jeana Carrico	Fr. of Year			
1995	Debbie Boedefeld	2nd			
1995	Sheri Grewe	HM			
1996	Tamyka Cook	1st			
1996	Sheri Grewe	1st			
2000	Michelle Hochstatter	2nd			
2003	Daria Sak	1st			
2004	Claudia Medina	2nd			
2006	Christy Trame	2nd			
2007	Christy Trame	1st			

* GLVC Freshman of the Year
 ^ GLVC Libero of the Year
 # GLVC Player of the Year

Coach of the Year Honors

Year	Coach	Conference
1986	Denise Sylvester	MIAA
2008	Trent Jones	GLVC
2019	Ryan Young	GLVC
2022	Ryan Young	GLVC/AVCA
2023	Ryan Young	GLVC/AVCA

All-Region Honors

Year	Player	Year	Player
1987	Sharon Morlock	2019	Megan Woll (1st/2nd)
1989	Karen Ellingson	2019	Charlotte Richards (1st)
1990	Carla Addoh	2019	Selena Nolte (HM)
1991	Pam Paule	2021	Charlotte Richards (1st)
1992	Sharon Kampwerth	2021	Megan Woll (HM)
1995	Jeana Carrico	2022	Charlotte Richards! (1st)
1995	Tracia Clendenen	2023	Caitlin Bishop! (1st/1st)
2008	Weslie Gaff* (1st)	2023	Delaney Humm (1st)
2008	Lisa Brinker (2nd)	2023	Lexie Rang (1st/1st)
2009	Weslie Gaff (HM)	2024	Caitlin Bishop (1st/2nd)
2010	Weslie Gaff (1st)	2024	Alayna Santel* (1st)
2010	Carolyn Holstein (1st/HM)		
2013	Chelsea Burkle (1st)		

* - also named Midwest Region Freshman of the Year
 ! - also named Midwest Region Player of the Year

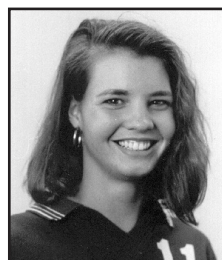

Sheri Grewe



Pam Paule

All-America Honors

Year	Player	Organization/Team
2013	Chelsea Burkle	AVCA/HM
2019	Charlotte Richards	AVCA/2nd
2019	Selena Nolte	AVCA/HM
2019	Megan Woll	AVCA/HM
2021	Charlotte Richards	AVCA/1st
2022	Charlotte Richards	AVCA/D2CCA/1st
2023	Caitlin Bishop	AVCA 1st/D2CCA 2nd
2023	Delaney Humm	AVCA/1st
2023	Lexie Rang	D2CCA 2nd / AVCA 3rd
2024	Caitlin Bishop	AVCA/HM



Chelsea Burkle became the first player in program history to earn All-American honors when she earned honorable mention accolades from the AVCA in 2013.

UMSL Sports Hall of Famers

JUDY BERRES



Judy Berres, one of the inaugural members of the UMSL Sports Hall of Fame, was instrumental in building the women's athletic programs at UMSL. She coached three of the four women's teams in 1974-75. Berres started the women's volleyball program and guided the team to a 74-21 record over its first three seasons. Berres was also the coach of the women's field hockey

team in 1974 that recorded the first ever win for an UMSL women's varsity team.

WESLIE GAFF SAWYER



The only player in program history to be named All-GLVC all four years, Sawyer left her mark on the Tritons program. She graduated ranking fourth all-time in career kills (1,140) and was also second in career hitting percentage (.331) and block solos (101), third in block assists (275) and fourth in total blocks (376). She earned First Team All-GLVC honors in each of her first three seasons and

was also an AVCA All-Midwest Region pick each of those years, including a first team honoree as a freshman and junior. As a freshman, Sawyer was tabbed the AVCA Midwest Region Freshman of the Year and the GLVC Freshman of the Year. As a junior, she helped lead the team to the NCAA Tournament, which was just the program's third.

SHARON KAMPWERTH



Sharon Kampwerth became the first volleyball player to be inducted into the UMSL Sports Hall of Fame in 2004. She was an all-conference selection in the MIAA in both seasons at UMSL, and was an all-region selection in 1992. She was named to the MIAA Academic All-Conference team and was a CoSIDA Academic All-District Second Team selection. In 1991, Kampwerth helped lead the

volleyball program to its first ever appearance in the NCAA Regionals.

DENISE SILVESTER



Denise Silvester is the longest-tenured volleyball coach in program history, serving on the sidelines from 1986-2003. She posted a career record of 403-250 (.617 winning percentage) and had 12 winning seasons in her 18 years. In her first season (1986), Silvester led UMSL to a 28-14 record and a second place finish in the MIAA after the team had gone 9-34 the

previous year. For her efforts, she was named the MIAA Coach of the Year. In her second season (1987), Silvester led UMSL to a 49-4 record, a program-best win total. In 1991, she directed the program to its first NCAA Tournament appearance along with its first-ever top-20 national ranking. They finished with a 29-11 record, the second-most wins in a season. Silvester also took the 1995 team to the NCAA Tournament during their last year in the MIAA.

All-Time Roster

Abeyta, Madyson - 14, 15, 16, 17
 Abramczyk, Leslie - 97
 Adams, Kylie - 20, 21, 22, 23
 Addoh, Carla - 87, 88, 89, 90
 Albers, Tabatha - 10, 11
 Aliano, Katrina - 15
 Armstrong, Leslie - 96, 97, 98
 Ayerite, Claudia - 24
 Baker, Robyn - 85
 Bange, Becky - 92, 93
 Barnard, Natalie - 05, 06, 07
 Baskett, Karen - 94, 95
 Baumstark, Chelsea - 05, 06, 07, 08
 Bills, Michelle - 94
 Bishop, Caitlin - 22, 23, 24
 Bishop, Shelby - 12, 13, 14
 Blair, Liz - 01, 02

Blickhan, Christina - 04, 05
 Blow, Richelle - 93
 Boedefeld, Debbie - 93, 94, 95, 96
 Boedefeld, Julie - 87, 88, 89
 Bonney, Jacquetta - 87, 88
 Bragaw, Emily - 13, 14
 Brightwell, Haley - 12, 13, 14
 Brinker, Alivia - 15, 16, 17, 18
 Brinker, Lisa - 05, 06, 07, 08
 Brown, Joslyn - 05, 06, 07, 08
 Brugnara, Kristen - 97, 98
 Buchman, Kendall - 16
 Burkemeper, Kristen - 91
 Burkle, Chelsea - 10, 11, 12, 13
 Byrd, Holly - 98
 Carrico, Jeana - 95
 Childers, Morgan - 16, 17, 18, 19

Claggett, Susan - 96, 97, 98, 99
 Clark, Cristen - 99
 Claunch, Alicia - 17, 18, 19, 20
 Clendenen, Tricia - 94, 95
 Crawford, Shelby - 09, 10, 11
 Creech, Karen - 02, 03
 Crespi, Julie - 84
 Cole, Amy - 93
 Cook, Liz - 07, 08, 09, 10
 Cook, Tamyka - 96
 Copeland, Hannah - 22, 23, 24
 Coughlin, Caitlin - 20
 Crow, Ashley - 04
 Daehn, Jean - 87, 88, 90
 Davis, Sydney - 24
 Dawson, Kim - 91, 92
 Dean, Karli - 20, 21, 22, 23

UMSL VOLLEYBALL



Claudia Medina
(2004-07)

DeHass, Chris – 84, 85, 86, 87
 Denton, Erin - 06
 Dibella, Debi - 04
 Dodson, Jennifer – 94
 Drake, Barb – 01
 Duffner, Gretchen – 00
 Edson, Rylee - 22, 23, 24
 Edwards, Madison - 22, 23
 Eisnagle, Sarah - 05, 06, 07, 08, 09
 Ellingson, Karen – 87, 88, 89
 Elliott, Mya - 19, 20, 21, 22, 23
 Ewing, Allie - 13, 14
 Falknor, Gillian – 02, 03
 Fenner, Mandi - 04
 Ferchen, Cara - 18, 19, 20, 21
 Flowers, Hailey - 22, 23
 Forstrom, Raina - 22, 23
 Foster, Trysta - 22, 23, 24
 Freeman, Kathryn – 00, 01, 02, 03
 Fraser, Kira – 00, 01, 02
 Frost, Melissa – 00, 01, 02, 03
 Gaff, Weslie - 08, 09, 10, 11
 Gehner, Alanna – 90
 Gillum, Olivia - 15, 16
 Gary, Ann Marie – 94
 Goedde, Grace - 18, 19
 Gray, Laura – 95, 96, 97
 Gray, Tara – 90, 91
 Grebe, Ebba – 98
 Grewe, Sheri – 93, 94, 95, 96
 Hahn, Stephanie – 88, 89
 Hall, Cynthia – 88, 89
 Hampton, Lauren - 06
 Hannewald, Karlyn - 18, 19, 20, 21
 Hardy, Robin – 85
 Harris, Raquel - 16
 Haseltine, Katie - 11
 Heaton, Ginger – 92, 93
 Hegg, Nicole – 00
 Herdler, Maureen – 85, 86, 87, 88
 Herman, Kaileen - 19, 20, 21
 Heuer, Robin – 84
 Higgins, Erin - 08, 09, 10, 11
 Hochstatter, Michelle - 97, 98, 99, 00
 Hoekstra, Corinne - 10, 11, 12
 Hogshead, Stephanie – 86
 Holstein, Carolyn - 07, 08, 09, 10
 Hubbard, Lauren - 09, 10
 Hubly, Savannah - 13
 Humm, Delaney - 21, 22, 23
 Isom, Dana – 85
 Jackson, Iyannah - 24
 Jaeger, Liz - 09, 10, 11, 12
 James, Kim – 90
 Jensen, Stephanie – 88, 89, 90, 91
 Johnson, Maggie - 24



Tricia Clendenen
(1994-95)

Jones, GaylInn - 16
 Kampwerth, Carol – 93
 Kampwerth, Debbie – 92, 93
 Kampwerth, Sharon – 91, 92
 Karmazyn, Kayla - 13
 Kayser, Jane – 85
 Kellenberger, Aline - 24
 Kennelly, Payton - 17, 18, 19, 20
 Kessler, Raquel - 19
 King, Debbie – 91, 92
 Kinker, Kristen – 90
 Kinzinger, Kayla - 07, 08, 09, 10
 Klank, Olivia - 18, 19, 20, 21
 Kleinschnitz, Susan – 97, 98, 99, 00
 Klostermann, Erin - 10
 Kohmetscher, Anna - 23, 24
 Kohout, Sara – 01
 LaRose – Wendy – 91
 Lewis, Samantha - 15, 16
 Linnig, Katie - 22, 23
 Loomis, Anne – 86
 Luchinski, Leah - 21
 Lyons, Katie – 96
 Mallon, Kerry – 94, 95
 Manis, Jennie - 11, 12
 Martley, Samantha - 09
 Mattingly, Kari - 07
 McCord, Anne – 96, 97, 98, 99
 McCubbins, Angie – 96, 97, 98
 McDonough, Kersten - 13
 McFerren, Devan - 04
 McNulty, Anna - 10, 11, 12, 13
 Medina, Claudia - 04, 05, 06, 07
 Meyer, Lindsay - 12, 13, 14, 15
 Milburn, Cynthia – 95
 Miller, Hannah - 12, 13, 14, 15
 Miner, Alex - 17, 18
 Minick, Lauren - 22, 23
 Monahan, Maureen – 01
 Morlock, Sharon – 84, 85, 86, 87
 Muich, Julie – 84, 85, 86, 87
 Nichols, Heather - 04, 05, 06, 07
 Nolan, Kerry - 08
 Nolte, Selena - 16, 17, 18, 19
 Nuyen, Julie – 84
 Obermoeller, Lynn – 85, 86
 Ochs, Carly - 14, 15
 Overbey, Russann – 90, 91, 92, 93
 Paas, Janae – 99, 00, 01, 02
 Pagels, Nikki – 01, 02, 03, 04
 Panama, Yorhena – 98, 99
 Pasioka, Michelle – 97, 98, 99, 00
 Paule, Pam – 89, 90, 91
 Paunovich, Lacy – 01
 Pearl, Stacey – 00, 01, 02, 03
 Pezze, Gina - 14, 15, 16, 17



Michelle Hochstatter
(1997-2000)



Jessica Ploss
(2012-15)

Pike, Lori – 93
 Plamp, Lisa – 84, 85
 Ploss, Jessica - 12, 13, 14, 15
 Poropat, Wendy – 87, 88, 89
 Pratl, Bre - 07, 08, 09, 10
 Rankin, Kelsie - 08, 09, 10, 11, 12
 Rang, Lexie - 19, 20, 21, 22, 23
 Rau, Kathy – 92
 Reimer, Renee – 86, 87, 88, 89
 Richards, Charlotte - 18, 19, 20, 21, 22
 Richards, Madsy - 17, 18, 19
 Richardson, Arika - 23
 Richmond, Ashley – 01, 02, 03, 04
 Robards, Amanda - 19
 Rogers, Lexi - 13, 14, 15, 16
 Roggemann, Kara - 13, 14, 15, 16, 17
 Rosche, Jennifer – 96
 Rudsinski, Kylie - 16, 17, 18, 19
 Russell, Maddy - 15, 16, 17, 18
 Royer, Ali – 03
 Sackman, Jordan - 09
 Sak, Daria – 01, 02, 03, 04
 Santel, Alayna - 24
 Saxwold, Kelby – 00, 01
 Schultz, Rita – 91
 Shane, Kayla - 15, 16, 17
 Siebenmorgen, Jory - 13, 14
 Skaggs, Alisha - 11
 Spinks, Leslie – 85
 Stoerger, Cindy – 92, 93
 Taylor, Katie - 05
 Thomas, Mary – 86
 Tobin, Jessica – 94
 Trame, Christy - 06, 07
 Uradzionek, Kristen - 14, 15, 16, 17
 Vandenberg, Lauren - 21
 Vollmer, Amanda - 16, 17, 18, 19
 Voorhees, Addison - 23, 24
 Waedekin, Danielle - 16, 17
 Walker, Carla – 00
 Walker, Erin - 14, 15
 Walker, Megan - 07, 08, 09
 Wall, Nicole – 96, 97, 98, 99
 Weaver, Skylar - 23, 24
 Weismiller, Claudia – 89
 Williams, Shamika - 05, 06, 07, 08
 Wilson, Geri – 87, 88, 89, 90
 Witte, Addison - 21
 Woll, Megan - 18, 19, 20, 21
 Woods, Haley - 11, 12
 Yoder, Paige - 20, 21
 Young, Brooklyn - 24
 Zimmermann, Amanda – 95
 Zinser, Beth – 84, 85, 86
 Zrout, Holly – 98, 99, 00, 01
 Zrout, Sarah – 95, 96

All-Time Results

1984 (16-28)			10/4 Tarkio L 1-2	11/8 Central Missouri L 0-3	9/10 Southeast Missouri St. W 3-2
9/7 School of the Ozarks W 2-0	10/8 at Washington.-St. Louis W 2-1			9/16 vs Missouri Western L 2-3	
9/7 Harris Stowe W 2-0	10/10 at SE Missouri St. L 0-3	1987 (49-9)			9/16 at Southwest Baptist L 0-3
9/8 Missouri Western L 1-2	10/12 vs Illinois Wesleyan L 0-2	9/4 Washington-St. Louis W 2-0		9/17 vs Drury L 1-3	
9/8 Southeast Missouri St. L 0-2	10/12 at Principia W 2-0	9/4 Missouri Baptist W 2-1		9/17 vs Drury L 0-3	
9/12 Missouri Baptist W 3-2	10/15 at Fontbonne L 1-2	9/4 St. Louis Univ. W 2-1		9/30 vs Southwest Baptist W 3-1	
9/14 vs Illinois Wesleyan W 2-1	10/19 at Lewis L 0-2	9/5 Maryville W 2-0		9/30 vs SE Missouri St. W 3-2	
9/15 at Principia W 2-0	10/19 vs Saint Joseph's L 0-2	9/5 St. Louis Univ. W 2-0		9/30 vs Lincoln W 3-0	
9/15 vs Harris Stowe W 2-0	10/19 vs Marquette L 0-2	9/9 at McKendree L 0-3		10/1 vs NW Missouri St. W 3-1	
9/15 vs McKendree L 0-2	10/19 vs Bellarmine L 0-2	9/11 vs Quincy W 3-1		10/1 at Central Missouri L 0-3	
9/21 Truman State L 0-2	10/26 Benedictine W 3-2	9/11 vs NW Missouri St. W 3-0		10/1 vs Truman State W 3-0	
9/21 Northwest Missouri St. L 0-2	10/30 Principia W 3-1	9/11 vs Missouri-Kansas City W 3-0		10/7 vs Tampa L 1-3	
9/22 Southeast Missouri St. L 0-2	11/1 vs North Dakota St. L 1-2	9/12 at Truman State W 3-1		10/7 at Florida Southern L 1-3	
9/22 Lincoln W 2-0	11/1 vs St. Cloud State L 0-2	9/12 at Truman State W 3-0		10/7 vs Rollins W 3-1	
9/22 Central Missouri L 1-2	11/2 vs NW Missouri St. L 0-2	9/18 vs Central Missouri L 0-3		10/8 vs Miss. U. for Women W 3-2	
9/26 Washington-St. Louis L 1-3	11/2 at Nebraska-Omaha L 0-2	9/18 vs Southwest Baptist W 3-0		10/8 vs Florida Atlantic W 3-2	
9/29 Harris Stowe W 2-1	11/2 vs Central Missouri L 0-2	9/18 vs Lincoln W 3-0		10/11 at McKendree W 3-1	
9/29 Lincoln W 2-0	11/2 vs Minn.-Duluth L 0-2	9/18 vs Truman State W 3-0		10/14 vs Lake Superior St. W 3-1	
10/4 at Central Missouri L 0-3	11/6 at St. Louis Univ. L 2-3	9/19 vs SE Missouri St. W 3-2		10/14 at Oakland L 2-3	
10/5 Stephens W 2-0	11/8 vs Truman State W 3-1	9/19 Northwest Missouri St. W 3-1		10/15 vs Wayne State (Mich) L 1-3	
10/5 Ark.-Little Rock L 1-2	11/8 at Central Missouri L 0-3	9/22 MacMurray W 3-0		10/15 vs Lake Superior St. L 1-3	
10/6 Avila W 2-1	11/8 vs Lincoln W 3-0	9/25 vs Hardin Simmons W 3-0		10/18 Washington-St. Louis W 3-0	
10/6 Truman State L 0-2	11/9 vs Truman State L 1-3	9/25 vs Texas A&M W 3-0		10/21 vs Texas A&M-Commerce L 2-3	
10/9 McKendree W 2-1		9/25 at Angelo State L 2-3		10/21 vs Truman State W 3-0	
10/9 Southeast Missouri St. L 0-2	1986 (28-14)			10/22 vs Nebraska-Omaha L 1-3	
10/12 vs St. Francis L 0-2	9/5 vs Washington-St. Louis L 0-2	9/30 at Quincy W 3-1		10/22 at Central Missouri L 0-3	
10/12 vs St. Xavier W 2-1	9/5 at St. Louis Univ. W 2-1	10/2 Missouri Baptist W 2-0		10/23 at Missouri-Kansas City W 3-1	
10/13 at Quincy L 0-2	9/5 vs Missouri Baptist W 2-0	10/2 McKendree W 2-0		10/28 Christian Brothers W 3-0	
10/13 vs SE Missouri St. L 0-2	9/6 vs Maryville W 2-0	10/2 St. Francis W 2-0		10/28 Northwest Missouri St. W 3-0	
10/13 vs Northeastern Illinois L 0-2	9/6 at St. Louis Univ. W 2-1	10/3 Eureka W 2-0		10/29 Rollins W 3-1	
10/16 Fontbonne L 2-3	9/6 vs Washington-St. Louis W 2-1	10/3 Truman State W 2-0		10/29 St. Francis W 3-2	
10/18 at McKendree L 1-2	9/10 McKendree W 3-2	10/3 Christian Brothers W 2-0		10/29 Tampa L 0-3	
10/18 vs Millikin L 0-2	9/17 Fontbonne W 3-1	10/3 St. Francis W 2-1		11/1 McKendree W 3-0	
10/22 at Principia W 3-0	9/19 vs NW Missouri St. L 2-3	10/6 at Washington-St. Louis W 3-2		11/4 vs California-Bakersfield L 1-3	
10/27 vs Southern Indiana L 1-3	9/19 vs SE Missouri St. L 1-3	10/9 vs Southern Indiana W 2-0		11/5 vs Metropolitan State L 0-3	
10/27 vs Lewis L 0-3	9/19 vs Central Missouri L 0-3	10/9 vs SE Missouri St. L 1-2		11/5 vs Chico State W 3-1	
10/27 at Bellarmine L 0-3	9/20 vs Southwest Baptist L 0-3	10/10 vs Murray St. W 2-0		11/5 vs Ferris State L 1-3	
10/28 vs Northern Kentucky L 0-3	9/20 at Truman State W 3-2	10/10 vs Christian Brothers W 2-0		11/6 vs Northern Colorado L 1-3	
10/28 vs SE Missouri St. L 0-3	9/20 vs Lincoln W 3-0	10/10 vs SE Missouri St. W 2-1		11/6 vs Alaska-Anchorage W 3-1	
10/31 vs Arkansas State W 2-0	9/24 at Harris Stowe W 3-0	10/10 at Western Kentucky W 2-1		11/12 vs Lincoln W 3-0	
10/31 at SE Missouri St. L 0-2	9/26 Washington-St. Louis L 2-3	10/16 vs St. Francis L 0-3		11/12 at SE Missouri St. L 2-3	
11/2 at Missouri Baptist W 3-0	10/3 North Alabama W 2-1	10/16 at Tampa L 0-3		11/12 vs NW Missouri St. W 3-0	
11/6 St. Louis Univ. L 1-3	10/3 School of the Ozarks W 2-1	10/17 vs Florida International W 3-0		11/13 vs Southwest Baptist W 3-0	
10/9 vs Truman State L 0-2	10/4 Ark.-Little Rock L 0-2	10/17 vs Florida Tech. W 3-0		11/13 at SE Missouri St. W 3-1	
10/10 vs SE Missouri St. L 0-2	10/4 William Woods W 2-0	10/21 Quincy W 2-0		11/13 vs Central Missouri L 0-3	
	10/4 School of the Ozarks L 0-2	10/21 McKendree W 2-0			
	10/7 at Greenville W 3-1	10/23 vs McKendree W 2-1		1989 (42-11, 11-3 MIAA)	
	10/9 at Quincy L 2-3	10/24 vs Southwest Baptist W 2-1		9/2 vs Quincy W 3-0	
	10/11 Chicago State W 2-1	10/24 vs Drury W 2-1		9/2 at St. Louis Univ. L 0-3	
	10/11 Christian Brothers W 2-1	10/24 at SE Missouri St. W 2-0		9/2 vs Washington-St. Louis W 3-1	
	10/11 Harris Stowe W 2-0	10/24 vs Drury W 2-0		9/8 Southern Indiana W 3-0	
	10/11 Christian Brothers W 2-1	10/30 Southwest Baptist W 3-1		9/8 Southeast Missouri St. W 3-0	
	10/17 at Lincoln W 3-0	10/30 Emporia State W 3-0		9/9 Northwest Missouri St. W 3-1	
	10/18 at Southwest Baptist L 0-3	10/31 Chicago State W 3-0		9/9 Washburn W 3-1	
	10/22 at Principia W 3-0	10/31 Quincy W 3-0		9/9 Southeast Missouri St. W 3-1	
	10/24 at SE Missouri St. L 0-2	10/31 Southwest Baptist W 3-0		9/16 vs Oakland L 2-3	
	10/24 vs McKendree W 2-0	11/7 vs Lincoln W 3-0		9/16 vs Grand Valley State W 3-0	
	10/27 Greenville W 3-1	11/7 vs SE Missouri St. W 3-1		9/16 at IPFW W 3-1	
	11/1 Truman State W 2-1	11/7 vs Central Missouri L 0-3		9/22 vs Pittsburg State W 3-0	
	11/1 Washington-St. Louis L 0-2	11/8 vs Southwest Baptist W 2-1		9/22 vs Washburn W 3-0	
	11/4 Quincy W 3-1	11/8 vs Central Missouri L 0-3		9/23 vs Central Missouri L 1-3	
	11/7 Truman State W 3-1			9/23 vs Missouri Western W 3-0	
	11/7 Central Missouri L 0-3	1988 (28-21)			9/27 McKendree W 3-0
	11/7 Lincoln W 3-0	9/3 at Washington-St. Louis L 2-3		9/29 vs Metropolitan State L 1-3	
	11/8 Truman State W 3-1	9/3 vs St. Louis Univ. W 3-2		9/29 vs Augustana W 3-1	
	11/8 Southeast Missouri St. W 3-0	9/9 Southwest Baptist W 3-0		9/29 vs Florida Southern W 3-0	
		9/10 Southern Indiana W 3-1		9/30 vs Tampa L 1-3	

UMSLVOLLEYBALL

11/5	Indianapolis*	W	3-1	10/13	vs. Davenport	W	3-0
11/6	Lewis*	L	1-3	10/14	vs. Ferris State	W	3-0
11/9	at Lindenwood*	W	3-0	10/20	Missouri S&T*	W	3-1
11/12	Maryville*	W	3-0	10/21	Maryville*	W	3-0
11/13	Truman State*	W	3-0	10/27	at Upper Iowa*	W	3-0
11/19	vs. Illinois Springfield#	W	3-0	10/28	at Truman State*	W	3-1
11/20	vs. Southern Indiana#	W	3-0	11/3	Illinois Springfield*	W	3-0
11/21	vs. Lewis#	L	2-3	11/4	Quincy*	W	3-0
12/2	vs. Lewis&	W	3-2	11/10	at Drury*	W	3-0
12/3	at Ferris State&	L	0-3	11/11	at Southwest Baptist*	W	3-0
# - GLVC Tournament				11/17	vs. Upper Iowa#	W	3-0
& - NCAA Tournament				11/18	vs. Missouri S&T#	W	3-1
				11/19	vs. Lewis#	L	0-3

2022 (25-7, 11-1 GLVC)

8/25	Missouri S&T	L	0-3	12/1	Grand Valley St.&	W	3-1
8/26	Emporia State	W	3-1	12/2	Ferris State&	W	3-1
8/26	Southern Arkansas	W	3-0	12/7	vs. Anderson\$	W	3-1
8/27	Saint Leo	W	3-1	12/8	vs. Cal State LA\$	L	0-3
9/2	vs. Minnesota Duluth	L	2-3	# - GLVC Tournament			
9/2	vs. Minnesota State	W	3-0	& - NCAA Regional			
9/3	vs. Ashland	W	3-0	\$ - NCAA Championships			
9/3	vs. Ohio Dominican	W	3-0				
9/9	at McKendree	W	3-0				
9/9	vs. Maryville	L	1-3				
9/16	at Illinois Springfield*	W	3-0				
9/17	at Quincy*	L	1-3				
9/23	Truman State*	W	3-0				
9/24	William Jewell*	W	3-1				
9/30	at Rockhurst*	W	3-0				
10/1	at Southwest Baptist*	W	3-1				
10/7	Drury*	W	3-0				
10/8	Missouri S&T*	W	3-0				
10/14	vs. Northwood	L	2-3				
10/14	vs. Northern Michigan	W	3-0				
10/15	vs. Davenport	W	3-1				
10/22	Maryville*	W	3-1				
10/28	at McKendree*	W	3-0				
10/29	at Indianapolis*	W	3-1				
11/5	Lewis*	W	3-1				
11/10	vs. Illinois Springfield#	W	3-2				
11/11	vs. Rockhurst#	L	0-3				
11/17	vs. Rockhurst&	W	3-0				
11/18	at Quincy&	W	3-1				
11/19	vs. Ferris State&	W	3-2				
12/1	vs. Barry\$	W	3-1				
12/2	vs. West Texas A&M\$	L	1-3				
# - GLVC Tournament							
& - NCAA Regional							
\$ - NCAA Championships							

2024 (19-9, 8-5 GLVC)

9/6	vs. Carson-Newman	W	3-2
9/6	at Union	W	3-0
9/7	vs. Harding	W	3-0
9/7	vs. Limestone	W	3-0
9/13	vs. West Texas A&M	W	3-2
9/13	at Regis	L	1-3
9/14	vs. Seattle Pacific	W	3-1
9/14	vs. Wheeling	W	3-1
9/20	McKendree	W	3-1
9/21	Maryville	W	3-0
9/27	at Rockhurst*	L	1-3
9/28	at William Jewell*	W	3-1
10/4	at McKendree*	W	3-2
10/11	Lewis*	W	3-1
10/12	UIndy*	W	3-1
10/18	Wayne State (Mich.)	W	3-0
10/18	Ashland	W	3-0
10/19	Grand Valley State	L	1-3
10/25	at Maryville*	L	1-3
10/26	at Missouri S&T*	L	2-3
11/1	Truman State*	W	3-0
11/2	Upper Iowa*	W	3-0
11/8	at Quincy*	L	1-3
11/9	at Illinois Springfield*	L	1-3
11/15	Southwest Baptist*	W	3-0
11/16	Drury*	W	3-0
11/22	Lewis#	L	2-3
12/5	at Ferris State&	L	0-3

- GLVC Tournament
& - NCAA Regional

2023 (34-2, 13-0 GLVC)

9/1	at Trevecca Nazarene	W	3-0
9/1	vs. Lynn	W	3-1
9/2	vs. Alabama-Huntsville	W	3-0
9/2	vs. Carson-Newman	W	3-1
9/8	vs. Embry-Riddle	W	3-0
9/8	at Flagler	W	3-0
9/9	vs. Converse	W	3-0
9/9	vs. Missouri Southern	W	3-1
9/15	vs. Harding	W	3-1
9/15	vs. Maryville	W	3-0
9/16	vs. Illinois Springfield	W	3-0
9/16	at McKendree	W	3-0
9/22	William Jewell*	W	3-0
9/23	Rockhurst*	W	3-0
9/30	McKendree*	W	3-0
10/6	at UIndy*	W	3-1
10/7	at Lewis*	W	3-2
10/13	vs. Tiffin	W	3-0

All-Time Series Records

Abilene Christian	1-0	Fort Lewis	1-0	Northern Michigan	2-2	West Virginia State	1-0
Adams State	0-1	Franklin	0-1	Northwest Missouri St	19-8	Western Kentucky	1-0
Air Force	1-1	Gannon	1-0	Northwood	4-4	Wheeling	2-2
Alabama-Huntsville	9-1	Georgian Court	1-0	Oakland	2-4	William Jewell	12-4
Alaska-Anchorage	2-0	Grand Canyon	2-2	Ohio Dominican	3-0	William Woods	1-0
Alaska-Fairbanks	1-0	Grand Valley State	4-7	Ohio Valley	2-0	Winona State	0-1
Alderson-Broadus	2-0	Greenville	2-0	Ouachita Baptist	1-0	Wisconsin-Milwaukee	1-0
Anderson	1-0	Hardin Simmons	1-0	Pittsburg State	10-5	Wisconsin-Parkside	19-7
Angelo State	2-3	Harding	6-2	Portland State	0-1		
Aquinas	0-1	Harris Stowe	8-0	Principia	5-0		
Arkansas-Fort Smith	1-1	Henderson State	0-3	Purdue Northwest	1-0		
Arkansas-Little Rock	1-2	Hillsdale	4-4	Quincy	46-18		
Arkansas Monticello	1-0	Illinois Springfield	19-4	Regis	1-2		
Arkansas State	2-0	Illinois Wesleyan	1-2	Rockhurst	12-22		
Arkansas Tech	1-1	Indiana (Pa)	2-0	Rollins	7-1		
Armstrong Atlantic	0-1	Indianapolis	21-16	S.C. Spartanburg	1-0		
Ashland	8-5	Iowa Wesleyan	0-1	Saginaw Valley St	4-3		
Augustana	3-2	IPFW	1-8	Saint Leo	2-1		
Avila	1-0	IUPUI	1-0	Saint Joseph's	18-5		
Barry	2-2	Jacksonville St	2-0	School of the Ozarks	2-1		
Bellarmino	25-10	Kearney St	1-0	Seattle Pacific	1-0		
Benedictine	1-0	Kentucky State	1-0	Seton Hill	1-0		
Bethel	0-1	Kentucky Wesleyan	26-0	Sioux Falls	0-1		
Bridgeport	1-1	Lake Erie	2-0	SIU Edwardsville	5-16		
Bryant College	2-0	Lake Superior St	5-2	South Dakota	0-1		
California (Pa.)	1-0	Lewis	11-34	Southwest Minnesota State	0-1		
California-Bakersfield	0-1	Limestone	1-0	Southeast Missouri St	17-17		
Cal State LA	0-1	Lincoln	11-0	Southern Arkansas	1-1		
Cameron	2-0	Lincoln Memorial	1-0	Southern Indiana	23-27		
Carson Newman	2-1	Lindenwood	11-3	Southwest Baptist	28-5		
Cedarville	1-0	Lynn	1-0	Southwestern Oklahoma State	1-0		
Central Arkansas	4-0	MacMurray	1-0	St. Cloud State	1-1		
Central Missouri	1-34	Malone	1-0	St. Edwards	0-1		
Central Oklahoma	2-1	Marquette	0-1	St. Francis	3-3		
Chapman	1-0	Maryville	30-3	St. Louis Univ	5-3		
Charleston	2-0	McKendree	25-11	St. Mary's (Texas)	1-0		
Chicago St	2-1	Mesa State	1-1	St. Xavier	2-1		
Chico State	2-1	Metropolitan State	0-5	Stephens	1-0		
Christian Brothers	12-0	Michigan Tech	2-2	Stonybrook	1-0		
Col.-Colorado Springs	1-1	Millikin	0-1	Tampa	3-9		
College of St. Francis	1-1	Minn.-Crookston	1-0	Tarkio	0-1		
Colo. St.-Pueblo	0-1	Minn St-Mankato	3-2	Tennessee-Martin	2-0		
Columbia	0-1	Minn. St.-Moorhead	0-1	Texas A&M	1-0		
Converse	1-0	Minn.-Duluth	0-6	Texas A&M-Commerce	2-2		
Davenport	3-0	Miss. College	1-0	Texas Lutheran	1-0		
Davis & Elkins	2-0	Miss. U. for Women	8-1	Texas Wesleyan	1-0		
Denver	3-2	Missouri Baptist	8-5	Texas Women's	1-5		
Drury	23-16	Missouri Southern	12-8	Tiffin	2-0		
East Central	1-0	Missouri S&T	19-11	Trevecca Nazarene	3-0		
Eastern New Mexico	0-1	Missouri Western	11-8	Truman State	30-24		
Eckerd	0-1	Missouri-Kansas City	2-0	Union (Tenn)	2-0		
Edinboro	1-0	Morningside	1-1	Upper Iowa	3-0		
Embry-Riddle	1-0	Murray St	1-0	Ursuline	2-0		
Emporia State	8-10	Northern Michigan	2-2	W.V. Wesleyan	1-0		
Eureka	1-0	Nebraska-Omaha	0-2	Walsh	1-0		
Ferris State	5-11	New Haven	2-0	Washburn	9-6		
Findlay	1-4	Newman	1-0	Washington-St. Louis	9-8		
Flagler	1-0	North Alabama	7-1	Wayne State (Mich.)	9-8		
Florida Atlantic	4-0	North Dakota	1-1	Wayne State (Neb.)	0-1		
Florida International	1-0	North Dakota St	0-4	West Alabama	1-0		
Florida Southern	1-6	North Florida	0-1	West Florida	0-3		
Florida Tech	4-0	Northeastern Illinois	1-1	West Georgia	2-0		
Fontbonne	1-2	Northern Colorado	0-1	West Texas A&M	2-2		
Fort Hays State	1-0	Northern Kentucky	4-18	West Texas St	1-0		