UMASS FOOTBALL RECORD BOOK

TABLE OF CONTENTS AND MEDIA INFORMATION

ATHLETIC COMMUNICATIONS

Associate AD of Communications & Broadcasting	Dan Colleran
Director of Communications	Jillian Jakuba
Director of Communications	Riley Ubben
Assistant Director, Communications	Hana Johnson
Assistant Director, Communications	TBD
Primary Football Contact	Dan Colleran
Cell Phone	574-339-9810
Email	dcolleran@umass.edu
Secondary Football Contact	Hana Johnson
Cell Phone	413-575-4470
Email	hanajohnson@umass.edu
Mailing Address	Boyden Building Room 251
	131 Commonwealth Ave., Amherst, MA 01003

TABLE OF CONTENTS

Quick Facts & Team Information	Page 2
Individual Records Overview	Pages 3-4
Team Records Overview	Pages 5-6
Opponent Team & Individual Records Overview	Page 7
Single-Game Individual Records	Pages 8-9
Single-Season Individual Records	Pages 10-13
Single-Season Team Records	Pages 14-16
Individual Career Records	Pages 17-21
UMass at McGuirk Alumni Stadium Records	Pages 22-23
UMass Football at McGuirk Stadium	Page 24
Year-By-Year Team History	Page 25
Head Coaching History	Page 26
Assistant Coaching History	Page 27
Team Chronology Through The Years	Pages 28-30
Milestone Games	Page 31
Game Results By Season	Pages 32-39
Series Records By Opponent	Page 40
All-Time Postseason Results and Records	Page 41
All-Time Postseason Box Scores	Pages 42-51
1998 National Championship Team Capsule	Page 52
All-Time Individual Honors	Pages 52-56
Minutemen In The Pros	Pages 57-58
Legendary Minutemen	Pages 59-62
All-Time Letterwinners	Pages 63-71

MEDIA POLICIES & PROCEDURES

MEDIA INFORMATION

- **Dan Colleran** of the UMass Athletic Communications Office will assist media members throughout the season in their coverage of Massachusetts football including issuing a weekly news release, daily news items, home game statistical packages, administering news conferences, practice and press box operations, credentialing and road-game access, among other services.
- Any questions about media policies should be directed to Colleran at dcolleran@umass.edu or (574) 339-9810.

PRACTICE COVERAGE

- Coverage of football practice stipulates consent with restrictions on reporting formations, strategies, special personnel shifts or injuries without prior questions directed to and answered by head coach **Don Brown**.
- Photography and videography will only be allowed during the opening 20 minutes of practice on selected practice days. These days are specified in the weekly media availability advisory. Contact **Dan Colleran** at dcolleran@umass.edu to be added to the weekly media availability advisory email list.
- Live reporting on team practices, including discussion on formations, plays and injuries via social media channels or any other outlet is not allowed at any time. There is to be no live-tweeting of any practice elements.
- Parties breaking the above media restrictions are subject to credential revocation for the 2023 season.

HOME GAME CREDENTIALING

- Credentials will be issued to professional members of media outlets that regularly cover University of Massachusetts Athletics and to regional, national or visiting professional journalists.
- Internet-based outlets may or may not qualify for credentials and will be considered on a case-by-case basis. Internet-based outlets are expected to adhere to the same media rules and regulations as traditional outlets.
- Single game and season-long credentials for games at McGuirk Alumni Stadium can be requested at UMassAthletics.com/credentials

MEDIA USAGE

- Usage of imagery, audio and video taken at University of Massachusetts Athletics events is restricted to editorial purposes. These guidelines are covered in materials issued to reporters, editors and photographers upon receipt of credentials and/or access. They include guidelines on live Internet reporting, notably live description of statistical and/or play-by-play and uses of visual imagery, rules strengthened for televised games.

FACILITIES ACCESS FOR MEDIA

- The team locker room, sports medicine center and strength and conditioning center are off limits to media unless otherwise specified and escorted by a member of the communications staff.

UMASS FOOTBALL RECORD BOOK

2023 QUICK FACTS

UNIVERSITY INFORMATION

Location	Amherst, Mass., 01003
Founded	1863
Enrollment	27,850
Chancellor	Dr. Javier Reyes (Instituto Tecnológico y de Estudios Superiores de Monterrey, 1998)
Athletic Director	Ryan Bamford (Ithaca, 2000)
Nickname	Minutemen
Colors	Maroon (PMS 202C), White, Black
Affliation	NCAA Division I FBS
Conference (Season)	Independent (8th Season in 2023)
Home Field	McGuirk Stadium (17,000; FieldTurf; lights)

COMMUNICATIONS

Primary Football Contact	Dan Colleran
Colleran's Cell Phone	574-339-9810
Colleran's Email Address	dcolleran@umass.edu
Secondary Football Coantact	Hana Johnson
Johnson's Cell Phone	413-575-4470
Johnson's Email Address	hanajohnson@umass.edu
Website	UMassAthletics.com
Twitter	@UMassAthletics, @UMassFootball, @FBCoachDBrown
Instagram:	@UMassAthletics, @UMassFootball
McGuirk Stadium Press Box Phone	413-687-3793

COACHING STAFF

Head Coach	Don Brown (Norwich '77/Second Season)
Associate Head Coach/Offensive Line Coach	Alex Miller (Massachusetts '07/Third Season)
Assistant Head Coach/Special Teams Coordinator/Defensive Line	Ben Albert (Massachusetts '95/Second Season)
Defensive Coordinator/Linebackers Coach	Keith Dudzinski (New Haven '91/Second Season)
Offensive Coordinator/Quarterbacks Coach	Steve Casula (Delaware '09/Second Season)
Defensive Line Coach	Valdamar Brower (Massachusetts '04/SecondSeason)
Outside Linebackers Coach	Mike McCray (Michigan '17/Second Season)
Running Backs Coach	Damian Mincey (New Haven '02/Second Season)
Wide Receivers Coach	Matt Zanellato (Penn State '14/Second Season)
Tight Ends Coach	Matt Layman (Mars Hill '15/Fifth Season
Defensive Backs Coach	Michael Livingston (Connecticut '12/Second Season)
Offensive Analysts	Steven Daniels Jr.; Julius Walker
Defensive Analysts	Tony Brinson; Jim Reid
Graduate Assistants (Offensive)	John O'Connor; Travis Russell
Graduate Assistants (Defensive)	Jake Lane; Jesse Monteiro

SUPPORT STAFF

General Manager/Director Of Player Personnel	Rory Pommerening
Director of Football On-Campus Recruiting & Administrative Operations	Ashleigh Wick
Special Assistant to Head Coach	Stephen Tirrell
Head Football Sports Performance Coach	Scott McLafferty
Sports Performance Coach	Thomas Bacchia
Sports Performance Coach	Ed Sykes
Video Coordinator	Bill Sisler
Head Athletic Trainer	Michaela Day
Assistant Athletic Trainer	Elizabeth Fuller
Assistant Athletic Trainer	Patrick Griffin
Football Equipment Assistant	Ben Hodgkins
Football Phone	413-545-2026

FOOTBALL INFORMATION & HISTORY

Offense	Multiple
Defense	Multiple
2022 Record (Conference)	1-11 (8th Season as Independent in 2023)
FBS Elevation (Years)	2012 (12th FBS Season in 2023)
Postseason Appearances	11 (1964, '72, '77, '78, '88, '90, '98, '99, 2003, '06, '07)
Last Postseason Appearance	2007 (NCAA Division I Playoffs - Quarterfinalists)
Last Bowl Appearance	1972 Boardwalk Bowl (W, 35-14)
Letterwinners Returning/Lost	57/34
Starters Returning/Lost	21/10 (Offense: 9/6 • Defense: 12/4)
All-Time Record	577-630-51

UMASS FOOTBALL RECORD BOOK

INDIVIDUAL RECORDS OVERVIEW (COMBINED)

RUSHING

MOST RUSHING ATTEMPTS

Game: 45, Garry Pearson (AIC, 1982)
Season: 428, Marcel Shipp (1998)
Career: 1215, Marcel Shipp (1997-2000)

MOST RUSHING YARDS GAINED

Play: 96, Jim Pizano (Rhode Island, 1996)
Game: 337, Frank Alessio (Boston University, 1995)
Season: 2542, Marcel Shipp (1998)
Career: 6250, Marcel Shipp (1997-2000)

HIGHEST AVERAGE YARDS PER CARRY

Game: 29.0, Matt Jordan (Lehigh, 1995)
(minimum 5 carries)
Season: 7.9, Frank Alessio (1993)
(minimum 50 carries)
Career: 6.9, Dennis Dent (1976-78)
(minimum 200 carries)

HIGHEST AVERAGE YARDS PER GAME

Season: 181.6, Marcel Shipp (1998)
Career: 130.2, Marcel Shipp (1997-2000)

MOST TOUCHDOWNS SCORED

Game: 5, RJ Cobbs (Rhode Island, 2002)
5, Lou Bush (Cooper Union, 1932)
5, Lou Bush (Wagner, 1931)
Season: 24, Marcel Shipp (1999)
Career: 58, Marcel Shipp (1997-2000)

PASSING

MOST YARDS GAINED

Play: 97, Jeff Krohn to Jimmie Howard (at Villanova, 2003)
Game: 589, Blake Frohnapfel (Bowling Green, 2014)
Season: 3919, Todd Bankhead (1998)
Career: 11031, Liam Coen (2005-08)

MOST PASSES ATTEMPTED

Game: 63, Matt Guice (New Hampshire, 2001)
Season: 525, Todd Bankhead (1998)
Career: 1303, Liam Coen (2005-08)

MOST PASSES COMPLETED

Game: 36, Blake Frohnapfel (Bowling Green, 2014)
Season: 303, Todd Bankhead (1998)
Career: 830, Liam Coen (2005-08)

HIGHEST PASS COMPLETION PERCENTAGE

Game: .894, Tim Day (at Delaware State, 2004)
(minimum 10 attempts)
Season: .650, Andrew Ford (2018)
.650, Liam Coen (2006)
(minimum 100 attempts)
Career: .639, Liam Coen (2005-08)
(minimum 300 attempts)

HIGHEST PASSING EFFICIENCY

Game: 334.3, Liam Coen (vs. Bryany, 2008)
(minimum 10 attempts)
Season: 161.50, Ross Comis (2018)
(minimum 100 attempts)
Career: 152.92, Liam Coen (2005-08)
(minimum 250 attempts)

MOST YARDS PER PASS ATTEMPT

Season: 9.3, Ross Comis (2018)
(minimum 100 attempts)
Career: 8.47, Liam Coen (2005-08)
(minimum 250 attempts)

MOST PASSING TOUCHDOWNS

Game: 5, Andrew Ford (Ohio, 2017)
5, Blake Frohnapfel (Bowling Green, 2014)
5, Blake Frohnapfel (at Toledo, 2014)
5, Liam Coen (Bryant, 2008)
5, Liam Coen (at Towson, 2006)
5, Matt Guice (James Madison, 2001)
5, Richard Lucero (New Haven, 2000)
5, Todd Bankhead (Maine, 1998)
5, Mike Fallon (Youngstown, 1977)
Season: 34, Todd Bankhead (1998)
Career: 90, Liam Coen (2005-08)

MOST PASSES INTERCEPTED

Game: 5, Anthony Catterton (Hofstra, 1997)
5, Dave Palazzi (Connecticut, 1988)
5, Dave Palazzi (Delaware, 1987)
5, Barrett McGrath (Lehigh, 1983)
Season: 21, Matt Guice (2001)
Career: 47, Peil Pennington (1971-73)

HIGHEST AVERAGE PASSING YARDS PER GAME

Season: 334.5, Blake Frohnapfel (2014)
(minimum 100 attempts)
Career: 284.7, Blake Frohnapfel (2014-15)
(minimum 250 attempts)

RECEIVING

MOST RECEPTIONS

Game: 15, Andy Isabella (at #5 Georgia, 2018)
15, Tajae Sharpe (FIU, 2015)
Season: 111, Tajae Sharpe (2015)
Career: 277, Tajae Sharpe (2012-15)

MOST RECEIVING YARDS GAINED

Game: 303, Andy Isabella (Liberty, 2018)
Season: 1698, Andy Isabella (2018)
Career: 3526, Andy Isabella (2015-18)

HIGHEST AVERAGE YARDS PER CATCH

Game: 33.7, Andy Isabella (Liberty, 2018)
(minimum 8 catches)
Season: 20.6, Rasheed Rancher (2007)
(minimum 20 catches)
Career: 19.8, Milt Morin (1963-65)
(minimum 40 catches)

MOST RECEIVING TOUCHDOWNS

Game: 4, Brandon London (at Towson, 2006)
4, Adrian Zullo (New Hampshire, 1999)
4, Jimmy Moore (Connecticut, 1998)
Season: 16, Jimmy Moore (1998)
Career: 32, Adrian Zullo (1998-2002)

HIGHEST AVERAGE RECEIVING YARDS PER GAME

Season: 141.5, Andy Isabella (2018)
Career: 99.6, Jimmy Moore (1998)

TOTAL OFFENSE

MOST OFFENSIVE YARDS GAINED

Game: 570, Blake Frohnapfel (Bowling Green, 2014)
Season: 3756, Todd Bankhead (1998)
Career: 10871, Liam Coen (2005-08)

MOST OFFENSIVE PLAYS

Game: 79, Matt Guice (New Hampshire, 2001)
Season: 622, Todd Bankhead (1998)
Career: 1235, Dave Palazzi (1985-88)

HIGHEST AVERAGE YARDS PER PLAY

Season: 8.1, Liam Coen (2006)
(minimum 100 plays)
Career: 7.64, Liam Coen (2005-08)
(minimum 250 plays)

HIGHEST AVERAGE YARDS PER GAME

Season: 326.1, Blake Frohnapfel (2014)
Career: 283.3, Blake Frohnapfel (2014-15)

SCORING

MOST POINTS SCORED

Game: 30, RJ Cobbs (Rhode Island, 2002)
30, Lou Bush (Cooper Union, 1932)
30, Lou Bush (Wagner, 1931)
Season: 150, Marcel Shipp (1999)
Career: 378, Marcel Shipp (1997-2000)

MOST TOUCHDOWNS

Game: 5, RJ Cobbs (Rhode Island, 2002)
5, Lou Bush (Cooper Union, 1932)
5, Lou Bush (Wagner, 1931)
Season: 25, Marcel Shipp (1999)
Career: 63, Marcel Shipp (1997-2000)

ALL-PURPOSE YARDS

MOST ALL-PURPOSE YARDS GAINED

Game: 357, Tim Berra (Rhode Island, 1973)
Season: 3032, Marcel Shipp (1998)
Career: 7759, Marcel Shipp (1997-2000)

MOST PLAYS

Game: 48, Marcel Shipp (Delaware, 1999)
Season: 474, Marcel Shipp (1998)
Career: 1365, Marcel Shipp (1997-2000)

HIGHEST AVERAGE YARDS PER PLAY

Game: 31.8, Jason Peebler (New Hampshire, 2003)
(minimum 5 plays)
Season: 15.6, Adrian Zullo (1999)
(minimum 100 plays)
Career: 15.4, Adrian Zullo (1998-2002)
(minimum 250 plays)

HIGHEST AVERAGE YARDS PER GAME

Season: 216.6, Marcel Shipp (1998)
Career: 161.6, Marcel Shipp (1997-2000)

PUNTING

HIGHEST AVERAGE YARDS PER PUNT

Game: 53.0, Christian Koegel (Delaware, 2004)
(minimum 5 punts)
Season: 45.2, Brett Arnold (2008)
(minimum 25 punts)
Career: 42.2, Logan Laurent (2013-17)
(minimum 60 punts)

MOST PUNTS ATTEMPTED

Game: 13, Andrew Maclay (Richmond, 1996)
Season: 79, CJ Kolodziey (2022)
79, George Georgopoulos (2019)
79, Andrew Maclay (1996)
Career: 288, Andrew Maclay (1995-98)

MOST PUNTING YARDS

Punt: 78, Andrew Maclay (Boston University, 1997)
Game: 547, Logan Laurent (Boston College, 2016)
Season: 3116, George Georgopoulos (2019)
Career: 11278, Andrew Maclay (1995-98)

UMASS FOOTBALL RECORD BOOK

INDIVIDUAL RECORDS OVERIVEW (COMBINED)

PUNT RETURNS

MOST PUNT RETURN YARDS GAINED

Return: 97, Lou Bush (WPI, 1932)
Game: 157, Ron Harris (Colgate, 1974)
Season: 362, Ron Harris (1974)
Career: 812, Ron Harris (1972-74)

MOST PUNT RETURNS

Game: 8, DeShon Hardy (Northeastern, 1999)
8, Scott Alia (Boston University, 1987)
Season: 42, Breon Parker (1994)
Career: 85, DeShon Hardy (1999-2002)

HIGHEST AVERAGE YARDS PER RETURN

Season: 17.9, Tony Williams (1993)
Career: 14.3, Jerome Bledsoe (1987-91)

MOST PUNT RETURN TOUCHDOWNS

Season: 2, Lou Bush (1931)
Career: 3, Lou Bush (1931-33)

KICKOFF RETURNS

MOST KICKOFF RETURN YARDS GAINED

Return: 102, Dennis Dent (Morgan State, 1978)
102, Noel Reebenacker (Springfield, 1951)
Game: 252, Jesse Julmiste (Boston College, 2011)
Season: 1295, Isaiah Rodgers (2019)
Career: 2338, Isaiah Rodgers (2016-19)

MOST KICKOFF RETURNS

Game: 9, Isiah Rodgers (Mississippi State, 2016)
Season: 53, Isaiah Rodgers (2019)
Career: 99, Isaiah Rodgers (2016-19)

HIGHEST AVERAGE YARDS PER RETURN

Season: 29.1, Stephen Parnell (1967)
Career: 26.7, Khary Bailey-Smith (2012-16)

MOST KICKOFF RETURN TOUCHDOWNS

Season: 2, Jesse Julmiste (2011)
2, Dennis Dent (1978)
2, Phil DeRose (1964)
Career: 2, Khary Bailey-Smith (2012-16)
2, Jesse Julmiste (2009-11)
2, Dennis Dent (1975-78)
2, Phil DeRose (1962-64)

FIELD GOALS & PATS

LONGEST FIELD GOAL MADE

52, Sandro Vitiello (Boston College, 1978)
52, Denis Gagnon (New Hampshire, 1971)

MOST FIELD GOALS MADE

Game: 4, Brenden Levengood (Northern Illinois, 2013)
4, George Papoutsidis (Ball State, 1984)
Season: 19, Armando Cuko (2009)
Career: 32, Logan Laurent (2013-17)

MOST FIELD GOAL ATTEMPTS

Season: 29, Sandro Vitiello (1978)
Career: 51, Sandro Vitiello (1978-79)

HIGHEST FIELD GOAL PERCENTAGE

Season: .923, Logan Laurent (12-13, 2017)
(minimum 10 attempts)
Career: .810, Brendon Levengood (17-21, 2009-13)
(minimum 20 attempts)

MOST PATS MADE

Game: 8, Cooper Garcia (Liberty, 2018)
Season: 51, Chris Koepplin (2006)
Career: 109, Silvio Bonvini (1985-88)

MOST PAT ATTEMPTS

Game: 8, 7x, last by Cooper Garcia (Liberty, 2018)
Season: 52, Chris Koepplin (2006)
Career: 112, Silvio Bonvini (1985-88)

HIGHEST PAT PERCENTAGE

Season: 1.000 (40-40), Silvio Bonvini (1988)
Career: .980 (99-101), Chris Koepplin (2006-07)

DEFENSE

MOST PASSES INTERCEPTED

Game: 4, Steven Rogers (Delaware, 1968)
Season: 8, Shannon James (2004)
8, John Beerworth (1978)
8, Kevin Sullivan (1978)
8, Steven Rogers (1968)
8, Don Junkins (1952)
Career: 20, Shannon James (2002-05)

MOST INTERCEPTION YARDS GAINED

Return: 100, Tehran Hunter (Buffalo, 1997)
100, Steve LeMay (Boston University, 1977)
Game: 128, Darren Thellen (vs. Central Conn., 2011)
Season: 172, Darren Thellen (2011)
Career: 256, Darren Thellen (2008-12)

HIGHEST AVERAGE PER INTERCEPTION RETURN

Season: 34.4, Darren Thellen (2011)
(minimum 3 returns)
Career: 35.7, Stephen LeMay (1977-79)
(minimum 6 returns)

MOST INTERCEPTION RETURN TOUCHDOWNS

Game: 2, Tyler Holmes (Maine, 2010)
Season: 2, Tyler Holmes (2010)
Career: 3, Isaiah Rodgers (2016-19)

MOST PASS BREAKUPS (SINCE 1980)

Season: 16, Garrick Amos (1987)
Career: 38, Jerard White (1996-99)

MOST TOTAL TACKLES

Game: 23, Charles Walker (Delaware, 2004)
23, John McKeown (Delaware, 1986)
Season: 177, John McKeown (1988)
Career: 543, John McKeown (1985-88)

MOST SOLO TACKLES

Game: 15, Justin Riemer (Richmond, 1996)
15, Justin Riemer (Maine, 1995)
15, Justin Riemer (Buffalo, 1995)
Season: 116, Kole Ayi (1998)
Career: 330, Kole Ayi (1997-2000)

MOST ASSISTED TACKLES

Season: 128, John McKeown (1988)
Career: 298, John McKeown (1985-88)

MOST SACKS

Game: 5, Scott Assencoa (Connecticut, 1992)
Season: 15, Mario Perry (1992)
Career: 33, Mario Perry (1989-93)

UMASS FOOTBALL RECORD BOOK

TEAM RECORDS OVERVIEW (COMBINED)

SCORING

MOST POINTS

Game:	77, vs. Northeastern (1999)
	77, vs. Wagner (1931)
Season:	524, 1998 (15 games)

MOST TOUCHDOWNS

Game:	12, vs. Wagner (1931)
Season:	73, 1998 (15 games)

MOST FIELD GOALS MADE

Game:	4, vs. Northern Illinois (2013)
	4, vs. Ball State (1984)
	4, vs. Holy Cross (1979)
Season:	16, 1978 (13 games)
	16, 2006 (15 games)

MOST FIELD GOALS ATTEMPTED

Game:	6, vs. Holy Cross (1979)
Season:	29, 1978 (13 games)

MOST PATS BY KICK MADE

Game:	11, vs. Northeastern (1999)
Season:	59, 1998 (15 games)

MOST PATS BY KICK ATTEMPTED

Game:	11, vs. Northeastern (1999)
	11, vs. Wagner (1931)
Season:	71, 1998 (15 games)

MOST TWO-POINT CONVERSIONS MADE

Game:	4, at Delaware (1987)
Season:	6, 1987 (11 games)

MOST TWO-POINT CONVERSIONS ATTEMPTED

Game:	5, vs. Brandeis (1958)
Season:	11, 1974 (11 games)

MOST TIMES SHUTOUT

Season:	6, 1927 (8 games)
	6, 1906 (9 games)
	6, 1905 (10 games)

MOST CONSECUTIVE TIMES SHUTOUT

Season:	5, 1938

TOTAL OFFENSE

MOST YARDS GAINED

Game:	777, vs. Liberty (2018)
Season:	7074, 1998 (15 games)

FEWEST YARDS GAINED

Game:	45, vs. New Hampshire (1976)
Season:	755, 2020 (4 games)

MOST PLAYS

Game:	101, vs. Boston University (1988)
	101, at Richmond (1987)
Season:	1195, 1998 (15 games)

FEWEST PLAYS

Game:	36, at Dartmouth (1962)
Season:	217, 2020 (4 games)

HIGHEST AVERAGE YARDS PER PLAY

Game:	10.2, vs. Bryant (58-593, 2008)
Season:	6.2, 2008 (12 games)

LOWEST AVERAGE YARDS PER PLAY

Game:	0.9, vs. New Hampshire (52-45, 1976)
Season:	3.1, 1966 (9 games)

RUSHING

MOST YARDS GAINED

Game:	515, vs. Lehigh (1995)
Season:	3329, 1995 (11 games)

FEWEST YARDS GAINED

Game:	41, at Marshall (2020)
Season:	359, 2020 (4 games)

MOST ATTEMPTS

Game:	83, vs. Connecticut (1981)
Season:	717, 1978 (13 games)

FEWEST ATTEMPTS

Game:	11, vs. Boston College (1973)
Season:	117, 2020 (4 games)

HIGHEST AVERAGE YARDS PER CARRY

Game:	9.0, vs. Lehigh (57-515, 1995)
Season:	5.3, 1995 (625-3329, 11 games)

LOWEST AVERAGE YARDS PER CARRY

Game:	-2.23, vs. Holy Cross (39-(-87), 1968)
Season:	1.9, 1973 (389-749, 11 games)

MOST TOUCHDOWNS

Game:	8, vs. Northeastern (1999)
	8, vs. Cooper Union (1932)
	8, vs. Wagner (1931)
Season:	36, 1995 (11 games)

HIGHEST AVERAGE YARDS PER GAME

Season:	413.1, 2010 (4544, 11 games)

PASSING

MOST YARDS GAINED

Game:	589, vs. Bowling Green (2014)
Season:	4050, 1998 (15 games)

FEWEST YARDS GAINED

Game:	0, vs. Lehigh (1995)
	0, vs. Boston College (1978)
	0, vs. Brandeis (1959)
Season:	483, 1995 (11 games)

MOST ATTEMPTS

Game:	63, vs. New Hampshire (2001)
Season:	533, 1998 (15 games)

FEWEST ATTEMPTS

Game:	2, vs. Brandeis (1959)
Season:	62, 1962 (9 games)

MOST COMPLETIONS

Game:	37, vs. Bowling Green (2015)
Season:	306, 1998 (15 games)

FEWEST COMPLETIONS

Game:	0, vs. Lehigh (1995)
	0, vs. Boston College (1978)
	0, vs. Brandeis (1959)
Season:	46, 1962 (9 games)
	46, 1957 (7 games)

HIGHEST COMPLETION PERCENTAGE

Game:	.904, at Delaware State (19-21, 2004)
Season:	.647 (222-343), 2006 (15 games)

MOST YARDS PER ATTEMPT

Game:	18.67, vs. Bryant (15-448, 2008)
Season:	9.4, 1963 (119-1121, 9 games)

MOST YARDS PER COMPLETION

Game:	29.87, vs. Bryant (24-448, 2008)
Season:	16.4, 1962 (46-756, 9 games)

MOST TOUCHDOWNS

Game:	5, vs. Ohio (2017)
	5, vs. Bowling Green (2014)
	5, at Toledo (2014)
	5, at Towson (2006)
	5, vs. Delaware (2003)
	5, vs. James Madison (2001)
	5, vs. New Haven (2000)
	5, vs. Maine (1998)
	5, vs. Villanova (1998)
	5, vs. Youngstown State (1977)
Season:	37, 1998 (15 games)

HIGHEST AVERAGE YARDS PER GAME

Season:	311.75, 2014 (3741, 12 games)

PUNTING

HIGHEST AVG. PER PUNT (MIN. 3 ATTEMPTS)

Game:	56.0, vs. Connecticut (3-168, 1999)
Season:	44.3, 2008 (47-2080, 12 games)

MOST PUNTS

Game:	13, at Richmond (1996)
Season:	85, 1968 (10 games)

MOST YARDS

Game:	547, vs. Boston College (2016)
Season:	3116, 2019 (12 games)

PUNT RETURNS

MOST YARDS GAINED

Game:	165, at Colgate (1974)
Season:	422, 1972 (10 games)

MOST RETURNED

Game:	9, at Rhode Island (1972)
Season:	47, 1999 (13 games)

HIGHEST AVG. PER RETURN (MIN. 3 ATTEMPTS)

Game:	34.7, vs. Brandeis (1959)
Season:	20.6, 1959 (9 games)

KICKOFF RETURNS

MOST YARDS GAINED

Game:	297, vs. Coastal Carolina (2019)
Season:	1550, 2019 (12 games)

MOST RETURNS

Game:	10, multiple times, last at Army West Point (2019)
Season:	75, 2019 (12 games)

HIGHEST AVG. PER RETURN (MIN. 3 ATTEMPTS)

Game:	40.0, at Bucknell (3-120, 1962)
Season:	28.7, 1968 (10 games)

MISCELLANEOUS

FIRST DOWNS

Game:	34, Liberty (2018)
	34, vs. Eastern Michigan (2014)
	34, vs. New Hampshire (2005)
Season:	354, 1998 (15 games)

PENALTIES AGAINST

Game:	20, at Delaware State (2004)
Season:	123, 2007 (13 games)

YARDS PENALIZED

Game:	171, vs. Delaware State (1980)
Season:	1035, 2007 (13 games)

MOST FUMBLES

Game:	10, vs. Northeastern (1952)
Season:	55, 1986 (11 games)

MOST FUMBLES LOST

Game:	6, vs. Northeastern (1952)
Season:	29, 1974 (11 games)

UMASS FOOTBALL RECORD BOOK

TEAM RECORDS OVERVIEW (COMBINED)

SCORING

MOST POINTS ALLOWED

Game:	80, Wesleyan (1885)
Season:	632; 2019 (12 games)

FEWEST POINTS ALLOWED

Game:	0, 181x, last at Rhode Island (2006)
Season:	12; 1963 (9 games)

MOST TOUCHDOWNS ALLOWED

Game:	11, Connecticut (1956)
Season:	86; 2019 (12 games)

MOST OPPONENT FIELD GOALS MADE

Game:	4, McNeese State (1998)

MOST OPPONENT FIELD GOAL ATTEMPTS

Game:	7, Holy Cross (1966)

MOST SHUTOUTS

Season:	7; 1901 (9 games)

MOST CONSECUTIVE SHUTOUTS

Season:	5; 1903

TOTAL DEFENSE

FEWEST YARDS ALLOWED

Game:	31, Albany (2005)
Season:	1242; 1963 (9 games)

MOST YARDS ALLOWED

Game:	730, Liberty (2019)
Season:	6734; 2019 (12 games)

FEWEST PLAYS ALLOWED

Game:	37, Vermont (1963)
Season:	280; 2020 (4 games)

MOST PLAYS ALLOWED

Game:	108, Bowling Green (2014)
Season:	1128; 1998 (15 games)

HIGHEST AVERAGE YARDS PER PLAY

Game:	11.3, at #5 Georgia (62-701, 2019)
Season:	7.8; 2019 (867-6734, 12 games)

LOWEST AVERAGE YARDS PER PLAY

Game:	0.58, Albany (53-31, 2005)
Season:	2.6; 1963 (481-1242, 9 games)

LOWEST AVERAGE YARDS PER GAME

Season:	138.0; 1963

RUSHING DEFENSE

FEWEST YARDS ALLOWED

Game:	-58, Vermont (1963)
Season:	475; 1963 (9 games)

MOST YARDS ALLOWED

Game:	518, Boston College (1973)
Season:	3589; 2019 (12 games)

FEWEST ATTEMPTS AGAINST

Game:	12, New Hampshire (2004)
Season:	133; 1970 (10 games)

MOST ATTEMPTS AGAINST

Game:	78, at Army West Point (2019)
Season:	592; 1998 (15 games)

LOWEST AVERAGE PER CARRY

Game:	-1.5, N.C. Central (31-(-46), 1979)
Season:	1.6; 1965 (318-510, 9 games)

HIGHEST AVERAGE PER CARRY

Game:	10.1, at Louisiana Tech (38-385, 2019)
Season:	6.5; 2019 (549-3589, 12 games)

LOWEST AVERAGE YARDS PER GAME

Season:	52.8; 1963 (9 games)

MOST TOUCHDOWNS ALLOWED

Game:	10, Boston University (1957)
Season:	50; 2019 (12 games)

PASSING DEFENSE

FEWEST YARDS ALLOWED

Game:	0, Florida A&M (1978)
	0, Harvard (1960)
Season:	560; 1960 (9 games)

MOST YARDS ALLOWED

Game:	519 (Bowling Green, 2015)
Season:	3486; 1998 (15 games)

FEWEST COMPLETIONS ALLOWED

Game:	0, Florida A&M (1978)
	0, Harvard (1960)
Season:	35; 1957 (7 games)

MOST COMPLETIONS ALLOWED

Game:	38, Bowling Green (2014)
Season:	269; 2014 (12 games)
	269; 1998 (15 games)

FEWEST ATTEMPTS AGAINST

Game:	3, Harvard (1964)
Season:	109; 2020 (4 games)

MOST ATTEMPTS AGAINST

Game:	63, New Hampshire (2004)
Season:	536; 1998 (15 games)

HIGHEST PERCENT COMPLETED

Game:	.822, Bowling Green (37-45, 2015)

LOWEST PERCENT COMPLETED

Game:	.000, Florida A&M (1978)
	.000, Harvard (1960)
Season:	.304; 1957 (7 games)

MOST PASS BREAKUPS

Game:	20, vs. Boston University (1988)
Season:	92, 1998 (15 games)

MOST TOUCHDOWNS ALLOWED

Game:	9, Notre Dame (2015)
Season:	65; 2012 (12 games)

MOST SACKS

Game:	11, vs. AIC (2002)
	11, at Buffalo (1995)
Season:	50; 1993 (11 games)

LOWEST AVERAGE YARDS PER GAME

Season:	62.2; 1960

FEWEST TOUCHDOWS ALLOWED

Season:	0, 1963 (9 games)

INTERCEPTIONS

MOST PASSES INTERCEPTED

Game:	6, vs. Northeastern (1999)
	6, vs. Nevada (1978)
Season:	30; 1978 (13 games)

MOST INTERCEPTION YARDS GAINED

Game:	131, at Buffalo (1997)
Season:	374; 1978 (13 games)

PUNTING

MOST PUNTS BY OPPONENT

Game	13, Connecticut (1979)
Season:	92; 1978 (13 games)

LOWEST OPPONENT AVERAGE PER PUNT

Season:	31.2; 1963 (9 games)

HIGHEST OPP. AVERAGE PER PUNT (MIN. 3 ATT.)

Game:	52.4, Notre Dame (5-262, 2015)
Season:	41.5 (62-2570, 2015)

MOST OPPONENT PUNTING YARDS

Game:	414, Morgan State (1978)

PUNT RETURNS

FEWEST OPPONENT RETURNS

Season:	2, 2020 (4 games)

MOST OPPONENT RETURNS

Game:	8, McNeese State (1998)
	8, New Hampshire (1981)
	8, Maine (1980)
	8, Dartmouth (1970)
Season:	43; 1998 (15 games)
	43; 1985 (11 games)
	43; 1971 (9 games)

FEWEST OPPONENT YARDS GAINED

Season:	60; 2020 (4 games)

MOST OPPONENT YARDS GAINED

Game:	147, Dartmouth (1970)
Season:	439; 1994 (11 games)

KICKOFF RETURNS

FEWEST RETURNS BY OPPONENT

Game:	0, 16x, last at FAU (2020)
Season:	3; 2020 (4 games)

FEWEST YARDS GAINED BY OPPONENT

Game:	0, 16x, last at FAU (2020)
Season:	36; 2020 (4 games)

MOST RETURNS BY OPPONENT

Game:	9, Delaware State (2004)
	9, Central Connecticut (2002)
	9, Georgia Southern (1998)
	9, Maine (1998)
	9, New Hampshire (1988), (1965)
Season:	89; 1998 (15 games)

MOST YARDS GAINED BY OPPONENT

Game:	234, Vermont (1963)
Season:	1462; 1998 (15 games)

MISCELLANEOUS

FEWEST FIRST DOWNS ALLOWED

Game:	0, Cooper Union (1931)
Season:	31; 1998 (15 games)

MOST FIRST DOWNS ALLOWED

Game:	37, Bowling Green (2015)
Season:	81; 1958 (8 games)

MOST OPPONENT PENALTIES

Game:	19, Hofstra (1998)
Season:	105; 1998 (15 games)

MOST OPPONENT YARDS PENALIZED

Game:	177, Vermont (1972)
Season:	908; 2014 (12 games)

MOST OPPONENT FUMBLES

Game:	12, Boston University (1958)
Season:	49; 1980 (10 games)

MOST OPPONENT FUMBLES LOST

Game:	10 Boston University (1958)
Season:	23; 1998 (15 games)
	23; 1985 (11 games)

MOST SAFETIES

Game:	3, at Rhode Island (2007)*
	3 vs. Albany (2005)*

**NCAA Division I-AA record*

UMASS FOOTBALL RECORD BOOK

OPPONENT TEAM & INDIVIDUAL RECORDS (COMBINED)

TEAM RECORDS

POINTS
80 Wesleyan (1885)

TOUCHDOWNS
11 Connecticut (1956)

FIRST DOWNS
37 Bowling Green (2015)

FIRST DOWNS RUSHING
30 at Army West Point (2019)

FIRST DOWNS PASSING
23 Miami (Ohio) (2014)
23 Lehigh (1989)

RUSHING ATTEMPTS
78 Army (2019)

RUSHING YARDS
518 Boston College (1973)

RUSHING TOUCHDOWNS
10 Boston University (1957)

PASSING ATTEMPTS
64 Holy Cross (2007)

PASS COMPLETIONS
38 Bowling Green (2014)

PASSING YARDS
519 Bowling Green (2015)

TOUCHDOWN PASSES
7 Villanova (1997)

TOTAL OFFENSIVE PLAYS
108 Bowling Green (2014)

TOTAL OFFENSIVE YARDS
730 Liberty (2019)

INDIVIDUAL RECORDS

RUSHING ATTEMPTS
47 Stephan Lewis, New Hampshire (186 yards, 2002)

RUSHING YARDS
333 Adrian Peterson, Georgia Southern (32 att., 1999)

RUSHING TOUCHDOWNS
5 Kevin Mensah, UConn (2019)
Adrian Peterson, Georgia Southern (1999)

LONGEST RUSH
94 Thomas Dicker, Boston University (1996)

PASS RECEPTIONS
16 Devale Ellis, Hofstra (225 yards, 2004)

PASS RECEPTION YARDS
326 Carlos Henderson, Louisiana Tech (12 catches, 2016)

TOUCHDOWN RECEPTIONS
4 Sam Martin, Miami (Ohio) (2014)
4 Steve Kreider, Lehigh (1977)

PASS ATTEMPTS
62 Dominic Randolph, Holy Cross (32 comp., 2007)

PASS COMPLETIONS
38 James Knapke, Bowling Green (59 att., 2014)

PASSING YARDS
484 Ryan Higgins, Louisiana Tech (26-33-1, 2016)

TOUCHDOWN PASSES
5 Ryan Higgins, Louisiana Tech (2016)
5 Phillip Ely, Toledo (2015)
5 Matt Johnson, Bowling Green (2015)
5 Byron Leftwich, Marshall (2001)
5 Rocky Butler, Hofstra (2000)
5 Chris Boden, Villanova (1997)

LONGEST PASS
86 David Corley to Rich Musinski, William & Mary (2000)

TOTAL OFFENSIVE PLAYS
73 Luke Del Rio, Florida (256 yards, 2016)

TOTAL OFFENSIVE YARDS
481 Bob Jean, New Hampshire (58 plays, 1988)

INDIVIDUAL RECORDS

POINTS
36 Erwin Matthews, Richmond (1987)

TOUCHDOWNS
6 Erwin Matthews, Richmond (1987)

EXTRA POINTS
9 Bailey Hale, at Louisiana Tech (2019)
Alex Probert, Liberty (2019)
Rodrigo Blankenship, at #5 Georgia (2018)
Jose Borregales, at FIU (2018)
Jose Borregales, at FIU (2017)
Mathew Sims, Northern Illinois (2013)

FIELD GOALS
4 Shonz LaFrenz, McNeese State (1998)

LONGEST FIELD GOAL
53 Jonathan Cruz, at Charlotte (2019)

LONGEST INTERCEPTION RETURN
100 Matt Parent, New Hampshire (2008)

LONGEST FUMBLE RETURN
96 Kevin Pierre-Louis, Boston College (2011)

PUNTS
12 Brian Donnelly, Bryant (2008)

PUNTING YARDS
441 Brian Donnelly, Bryant (2008)
441 Mike Montejano, AIC (2000)

PUNTING AVERAGE (MINIMUM 5 PUNTS)
52.9 Scott Ravanesi, Southern Illinois (Seven punts, 2007)

LONGEST PUNT RETURN
90 Maurice Alexander at FIU (2019)

LONGEST KICKOFF RETURN
100 Willie Sydnor, Villanova (1980)

LONGEST PUNT
83 Scott Ravanesi, Southern Illinois (2007)

LONGEST BLOCKED FIELD GOAL RETURN
100 Bruce Taylor, Boston University (1969)

UMASS FOOTBALL RECORD BOOK

SINGLE GAME INDIVIDUAL RECORDS (COMBINED)

RUSHING

MOST YARDS GAINED

Play: 96, Jim Pizano (Rhode Island, 1996)
Game: 337, Frank Alessio (Boston University, 1995)

MOST CARRIES

Game: 45, Garry Pearson (AIC, 1982)

HIGHEST AVERAGE PER CARRY

Game: 29.0, Matt Jordan (Lehigh, 1995)
(minimum 5 carries)

MOST TOUCHDOWNS

Game: 5, R.J. Cobbs (Rhode Island, 2002)
5, Lou Bush (Cooper Union, 1932)
5, Lou Bush (Wagner, 1931)

RUSHING YARDS

1. 337 Frank Alessio (Boston University, 1995)
2. 313 Rene Ingoglia (Rhode Island, 1994)
3. 288 Garry Pearson (AIC, 1982)
4. 270 Marcel Shipp (Maine, 1998)
5. 258 Paul Metallo (Holy Cross, 1971)
6. 257 Marcel Shipp (Connecticut-2, 1998)
7. 256 Marcel Shipp (Maine, 1999)
8. 244 Marcel Shipp (Georgia Southern, 1998)
9. 241 Kevin Quinlan (Northeastern, 2000)
10. 240 Marquis Young (Buffalo, 2015)

RUSHING ATTEMPTS

1. 45 Garry Pearson (AIC, 1982)
2. 44 Marcel Shipp (Delaware, 1999)
3. 43 Steve Baylark (New Hampshire, 2004)
4. 41 Marcel Shipp (Villanova, 1998)
5. 39 Ellis Merriweather (Connecticut, 2021)
6. 38 Lorenzo Woodley (Northern Illinois, 2013)
38 Kevin Quinlan (Northeastern, 2000)
38 Marcel Shipp (Northwestern State, 1998)
38 Marcel Shipp (Connecticut-2, 1998)
38 Marcel Shipp (Maine, 1998)
38 Garry Pearson (Connecticut, 1982)
12. 37 Tony Nelson (Northeastern, 2008)
37 Rene Ingoglia (Northeastern, 1995)
14. 36 Marcel Shipp (three times)
36 John Johnson (Northeastern, 1990)

LONGEST RUSH

1. 96 Jim Pizano (Rhode Island, 1996)
2. 95 Marquis Young (Appalachian State, 2017)
95 Fred Ellert (Tufts, 1928)
3. 85 Jerome Bledsoe (Lehigh, 1989)
85 Dennis Dent (Boston College, 1978)
85 Jerry Whelchel (Boston University, 1964)
6. 84 RJ Cobbs (Delaware, 2002)
84 Frank Alessio (Boston University, 1995)
84 Frank Alessio (Holy Cross, 1995)
84 Rene Ingoglia (Rhode Island, 1994)
10. 83 Marquis Young (Mississippi State, 2016)
83 Marquis Young (Notre Dame, 2015)
83 Richard Jessamy (New Hampshire, 1973)

PASSING

MOST YARDS GAINED

Play: 97, Jeff Krohn to Jimmie Howard (at Villanova, 2003)
Game: 589, Blake Frohnapfel (Bowling Green, 2014)

MOST ATTEMPTS

Game: 63, Matt Guice (New Hampshire, 2001)

MOST COMPLETIONS

Game: 36, Blake Frohnapfel (Bowling Green, 2014)

HIGHEST COMPLETION PERCENTAGE

Game: .894, Tim Day (at Delaware State, 2004)
(minimum 10 attempts)

HIGHEST PASSING EFFICIENCY

Game: 334.3, Liam Coen (vs. Bryant, 2008)
(minimum 10 attempts)

MOST TOUCHDOWNS

Game: 5, Andrew Ford (Ohio, 2017)
5, Blake Frohnapfel (Bowling Green, 2014)
5, Blake Frohnapfel (Toledo, 2014)
5, Liam Coen (Bryant, 2008)
5, Liam Coen (at Towson, 2006)
5, Matt Guice (James Madison, 2001)
5, Richard Lucero (New Haven, 2000)
5, Todd Bankhead (Maine, 1998)
5, Mike Fallon (Youngstown State, 1977)

MOST INTERCEPTIONS THROWN

Game: 5, Anthony Catterton (Hofstra, 1997)
5, Dave Palazzi (Connecticut, 1988)
5, Dave Palazzi (Delaware, 1987)
5, Barrett McGrath (Lehigh, 1983)

PASS ATTEMPTS

1. 63 Matt Guice (New Hampshire, 2001)
2. 61 Blake Frohnapfel (Bowling Green, 2014)
3. 60 Blake Frohnapfel (Miami [Ohio], 2014)
4. 56 Blake Frohnapfel (Bowing Green, 2015)
56 Blake Frohnapfel (Toledo, 2014)
6. 55 Blake Frohnapfel (Temple, 2015)
55 Kyle Havens (New Hampshire, 2010)
8. 54 Andrew Ford (Ohio, 2017)
52 Tim Day (New Hampshire, 2004)
52 Jeff Krohn (Northeastern, 2002)

PASS COMPLETIONS

1. 36 Blake Frohnapfel (Bowling Green, 2014)
2. 35 Blake Frohnapfel (Miami [Ohio], 2014)
3. 34 Blake Frohnapfel (Bowling Green, 2015)
4. 33 Jeff Krohn (Northeastern, 2002)
5. 32 Andrew Ford (Ohio, 2017)
32 Blake Frohnapfel (Ball State, 2015)
32 Blake Frohnapfel (FIU, 2015)
32 Kyle Havens (New Hampshire 2010)
32 Brian McNally (Connecticut, 1976)
10. 31 Liam Coen (New Hampshire, 2005)

PASSING YARDS (400+ YARD GAMES)

1. 589 Blake Frohnapfel (Bowling Green, 2014)
2. 540 Ross Comis (Liberty, 2018)
3. 450 Kyle Havens (New Hampshire 2010)
4. 438 Blake Frohnpafel (Toledo, 2014)
5. 424 Blake Frohnapfel (Ball State, 2014)
6. 421 Liam Coen (Southern Illinois, 2007)
7. 419 Liam Coen (Fordham, 2007)
8. 409 Blake Frohnapfel (Bowling Green, 2015)
9. 403 Matt Guice (New Hampshire, 2001)
10. 401 Liam Coen (New Hampshire, 2005)
401 Jeff Krohn (Northeastern, 2002)

LONGEST PASSING PLAYS

1. 97 Jeff Krohn to Jimmie Howard (Villanova, 2003)
2. 89 Ross Comis to Andy Isabella (Liberty, 2018)
89 Liam Coen to Rasheed Rancher (Stony Brook, 2006)
4. 84 Liam Coen to Rasheed Rancher (Delaware, 2005)
5. 82 Jeff Krohn to Jason Peebler (New Hampshire, 2003)
6. 80 Blake Frohnapfel to Alex Kenney (Bowling Green, 2014)
80 Liam Coen to Matt Silver (Bryant, 2008)
80 Tim Day to Jason Peebler (at Delaware State, 2004)
9. 79 John McCormick to Sam Lussier (Rhode Island, 1960)
10. 78 Dave Palazzi to Chip Mitchell (Harvard, 1988)
11. 77 Blake Frohnapfel to Tajae Sharpe (Boston College, 2014)
77 Blake Frohnapfel to Tajae Sharpe (Penn State, 2014)
77 Greg Landry to Bob Meers (New Hampshire, 1965)
14. 74 Andrew Ford to Jalen Williams (South Carolina, 2016)
15. 76 Blake Frohnapfel to Jean Sifrin (Toledo, 2014)
16. 75 Ross Comis to Andy Isabella (at #5 Georgia, 2018)
75 Tim Bryant to John Crowley (Rhode Island, 1986)
17. 72 Austin Whipple to Rodney Mills (Akron, 2014)
72 Gary Wilkos to Chip Mitchell (New Hampshire, 1989)
72 Gary Wilkos to Mike Tobin (Rhode Island, 1989)

RECEIVING

MOST RECEPTIONS

Game: 15, Andy Isabella (at #5 Georgia, 2018)
15, Tajae Sharpe (FIU, 2015)

MOST YARDS GAINED

Game: 303, Andy Isabella (9 receptions, Liberty, 2018)

HIGHEST AVERAGE PER CATCH

Game: 33.7, Andy Isabella (9 receptions, Liberty, 2018)
(minimum 8 catches)

MOST TOUCHDOWNS

Game: 4, Brandon London (at Towson, 2006)
4, Adrian Zullo (New Hampshire, 1999)
4, Jimmy Moore (Connecticut-1, 1998)

PASS RECEPTION YARDS

1. 303 Andy Isabella (Liberty, 2018)
2. 262 Victor Cruz (James Madison, 2008)
3. 239 Tajae Sharpe (Ball State, 2014)
4. 219 Andy Isabella (at #5 Georgia, 2018)
5. 210 Adrian Zullo (Richmond, 1999)
6. 198 Andy Isabella (at Ohio, 2018)
198 Rasheed Rancher (Fordham, 2007)
8. 193 Tajae Sharpe (Eastern Michigan, 2014)
9. 191 Andy Isabella (USF, 2018)
10. 190 Anthony Nelson (New Hampshire 2010)
11. 185 Jean Sifrin (Toledo, 2014)
12. 182 Jeremy Horne (Bryant, 2008)
13. 181 Milt Morin (Vermont, 1965)
14. 179 Adam Breneman (Hawai'i, 2017)
179 Tajae Sharpe (Bowling Green, 2014)
16. 177 Jason Peebler (New Hampshire, 2003)
17. 174 Andy Isabella (Coastal Carolina, 2018)
172 Jeremy Horne (Holy Cross, 2008)
172 Jimmy Moore (Connecticut-2, 1998)
172 Tim Berra (New Hampshire, 1973)

PASS RECEPTIONS (10+ RECEPTION GAMES)

1. 15 Andy Isabella (at #5 Georgia, 2018)
15 Tajae Sharpe (FIU, 2015)
3. 13 Andy Isabella (USF, 2018)
13 Tajae Sharpe (Bowling Green, 2015)
13 Tajae Sharpe (Bowling Green, 2014)
13 Tajae Sharpe (Eastern Michigan, 2014)
13 Tajae Sharpe (Ball State, 2014)
13 Victor Cruz (James Madison, 2008)
13 J.J. Moore (Colgate, 2005)
13 Brandon London (Hofstra, 2005)
11. 12 Andy Isabella (at Ohio, 2018)
12 Adam Breneman (Ohio, 2017)
12 Tajae Sharpe (Toledo, 2015)
14. 11 Tajae Sharpe (Ball State, 2015)
11 Tajae Sharpe (Temple, 2015)
11 Tajae Sharpe (Colorado, 2015)
11 Tajae Sharpe (Maine, 2013)
11 Deion Walker (Ohio, 2012)
11 Julian Talley (Villanova, 2011)
11 Anthony Nelson (New Hampshire 2010)
11 Tajae Sharpe (Maine, 2008)
11 J.J. Moore (Hofstra, 2007)
11 Adrian Zullo (Richmond, 1999)
11 Adrian Zullo (Villanova, 1999)
11 Jimmy Moore (Hofstra, 1998)
11 Tim Berra (Holy Cross, 1973)
27. 10 Andy Isabella (BYU, 2018)
10 Andy Isabella (Coastal Carolina, 2018)
10 Adam Breneman (FIU, 2016)
10 Rob Blanchflower (Central Michigan, 2012)
10 Victor Cruz (Northeastern, 2008)
10 Jeremy Horne (Holy Cross, 2008)
10 Michael Omar (Southern Illinois, 2007)
10 DeShon Hardy (Delaware, 2001)
10 Adrian Zullo (Furman, 1999)
10 Chip Mitchell (Delaware, 1989)
10 Bob Simeone (Maine, 1984)

UMASS FOOTBALL RECORD BOOK

SINGLE GAME INDIVIDUAL RECORDS (COMBINED)

TOTAL OFFENSE

MOST POINTS SCORED

1.	30	RJ Cobbs (Rhode Island, 2002)
	30	Lou Bush (Cooper Union, 1932)
	30	Lou Bush (Wagner, 1931)
4.	24	Shadrach Abrokwah (Eastern Michigan, 2014)
	24	Brandon London (at Towson, 2006)
	24	Marcel Shipp (Rhode Island, 2000)
	24	Marcel Shipp (Northeastern, 1999)
	24	Adrian Zullo (New Hampshire, 1999)
	24	Jimmy Moore (Connecticut-1, 1998)
	24	Rene Ingoglia (James Madison, 1993)
	24	Jerome Bledsoe (Richmond, 1991)
	24	Kevin Smellie (Boston University, 1986)
	24	Garry Pearson (Connecticut, 1982)
	24	Paul Metallo (Holy Cross, 1971)

MOST TOUCHDOWNS

1.	5	RJ Cobbs (Rhode Island, 2002)
	5	Lou Bush (Cooper Union, 1932)
	5	Lou Bush (Wagner, 1931)
4.	4	Shadrach Abrokwah (Eastern Michigan, 2014)
	4	Brandon London (Towson, 2006)
	4	Marcel Shipp (Rhode Island, 2000)
	4	Marcel Shipp (Northeastern, 1999)
	4	Adrian Zullo (New Hampshire, 1999)
	4	Jimmy Moore (Connecticut-1, 1998)
	4	Rene Ingoglia (James Madison, 1993)
	4	Jerome Bledsoe (Richmond, 1991)
	4	Kevin Smellie (Boston University, 1986)
	4	Garry Pearson (Connecticut, 1982)
	4	Paul Metallo (Holy Cross, 1971)

MOST YARDS GAINED

Game: 570, Blake Frohnapfel (Bowling Green, 2014)

MOST PLAYS

Game: 79, Matt Guice (New Hampshire, 2001)

TOTAL OFFENSE

1.	570	Blake Frohnapfel (Bowling Green, 2014)
2.	566	Ross Comis (Liberty, 2018)
3.	434	Kyle Havens (New Hampshire, 2010)
4.	431	Blake Frohnapfel (Ball State, 2014)
	431	Blake Frohnapfel (Toledo, 2014)
6.	419	Liam Coen (Fordham, 2007)
7.	416	Matt Guice (New Hampshire, 2001)
8.	407	Dave Palazzi (New Hampshire, 1988)
9.	406	Andrew Ford (Ohio, 2017)
	406	Liam Coen (Southern Illinois, 2007)
11.	401	Liam Coen (New Hampshire, 2005)

ALL-PURPOSE YARDS GAINED

1.	357	Tim Berra (Rhode Island, 1973)
2.	332	Frank Alessio (Boston University, 1995)
3.	328	Rene Ingoglia (Rhode Island, 1994)
4.	319	Garry Pearson (AIC, 1982)
5.	308	Andy Isabella (Liberty, 2018)
6.	297	Marcel Shipp (Connecticut-2, 1998)
7.	294	Marcel Shipp (Maine, 1998)
8.	284	Tim Berra (Boston College, 1973)
9.	282	Marcel Shipp (Georgia Southern, 1998)
	282	Marcel Shipp (Buffalo, 1998)
10.	268	Garry Pearson (Connecticut, 1981)

PUNTING

HIGHEST AVERAGE PER PUNT (MINIMUM 5 PUNTS)

Game: 53.0, Christian Koegel (Delaware, 2004)

MOST PUNTS

Game: 13, Andrew Maclay (Richmond, 1996)

MOST YARDS

Punt: 78, Andrew Maclay (Boston University, 1997)

Game: 547, Logan Laurent (Boston College, 2016)

LONGEST PUNT

1.	78	Andrew Maclay (Boston University, 1997)
2.	77	Dimitri Yavis (Boston University, 1988)
3.	76	Christian Koegel (Delaware, 2004)
4.	75	Andrew Maclay (James Madison, 1998)
5.	74	Jim Tandler (Northeastern, 1984)
6.	73	George Georgopulos (Liberty, 2020)
	73	John Romboli (New Hampshire, 1976)
	73	John Romboli (Boston College, 1975)
9.	72	Justin Riemer (New Hampshire, 1994)
10.	71	David Sanger (James Madison, 2001)
11.	70	Brett Arnold (James Madison, 2008)
12.	69	Andrew Maclay (Georgia Southern, 1998)
13.	68	Brett Arnold (Colgate, 2007)
	68	David Sanger (Richmond, 2002)
	68	Marco Gabrielli (Rhode Island, 1989)

PUNT RETURNS

MOST YARDS GAINED

Return: 97, Lou Bush (WPI, 1932)

Game: 157, Ron Harris (Colgate, 1974)

MOST RETURNS

Game: 8, DeShon Hardy (Northeastern, 1999)

8, Scott Alia (Boston University, 1987)

LONGEST PUNT RETURNS

1.	97	Lou Bush (WPI, 1932)
2.	93	Ron Harris (New Hampshire, 1974)
3.	92	Jerome Bledsoe (Maine, 1988)
4.	90	Ron Harris (Colgate, 1974)
5.	80	Steven Schubert (Boston University, 1972)
	80	Phil DeRose (Holy Cross, 1964)
7.	74	David Giarla (Vermont, 1966)
8.	70	Don Caparotti (Richmond, 1991)
9.	67	Kory Blackwell (Connecticut, 1996)
10.	66	Ron Harris (New Hampshire, 1975)
	66	Steven Schubert (Boston University, 1970)

KICKOFF RETURNS

MOST YARDS GAINED

Return: 102, Dennis Dent (Morgan State, 1978)

102, Noel Reebenacker (Springfield, 1951)

Game: 252, Jesse Julmiste (Boston College, 2011)

MOST RETURNS

Game: 9, Isaiah Rodgers (Mississippi State, 2016)

LONGEST KICKOFF RETURNS

1.	102	Dennis Dent (Morgan State, 1978)
	102	Noel Reebenacker (Springfield, 1951)
3.	100	Jesse Julmiste (Boston College, 2011)
	100	Courtney Robinson (Holy Cross, 2007)
	100	Ted Piers (Bates, 1951)
6.	99	Phil DeRose (New Hampshire, 1964)
7.	97	James Allen (Bowling Green, 2015)
	97	Ryan Carter (Maine, 2010)
	97	Richard Jenkins (Maine, 1982)
	97	Garry Pearson (Boston College, 1979)
	97	Tim Berra (Rhode Island, 1973)

FIELD GOALS

LONGEST FIELD GOAL MADE

52, Sandro Vitiello (Boston College, 1978)

52, Denis Gagnon (New Hampshire, 1971)

MOST FIELD GOALS MADE

Game: 4, Brendon Levengood (Northern Illinois, 2013)

4, George Papoutsidis (Ball State, 1984)

MOST PATS MADE

Game: 8, Cooper Garcia (Liberty, 2018)

7, 10x, last by Logan Laurent (Ga. Southern, 2017)

MOST PAT ATTEMPTS

Game: 8, 7x; last by Cooper Garcia (Liberty, 2018)

LONGEST FIELD GOALS

1.	52,	Sandro Vitiello (Boston College, 1978)
	52,	Denis Gagnon (New Hampshire, 1971)
3.	51	Armando Cuko (at Delaware, 2009)
	51,	Chris Koepplin (New Hampshire, 2007)
5.	48,	Logan Laurent (Mississippi State, 2017)
	48,	Logan Laurent (FIU, 2015)
	48,	Chris Koepplin (Holy Cross, 2007)
	48,	Chris Koepplin (Stony Brook, 2006)

DEFENSE

MOST PASSES INTERCEPTED

Game: 4, Steven Rogers (Delaware, 1968)

MOST INTERCEPTION YARDS GAINED

Return: 128, Darren Thellen (Central Connecticut St., 2011)

100, Tehran Hunter (Buffalo, 1997)

100, Steve LeMay (Boston University, 1977)

INTERCEPTIONS RETURN FOR A TOUCHDOWN

Game: 2, Tyler Holmes (Maine, 2010)

MOST TOTAL TACKLES

Game: 23, Charles Walker (Delaware, 2004)

23, John McKeown (Delaware, 1986)

MOST SOLO TACKLES

Game: 15, Justin Riemer (Richmond, 1996)

15, Justin Riemer (Maine, 1995)

15, Justin Riemer (Buffalo, 1995)

MOST SACKS

Game: 5.0, Scott Assencoa (Connecticut, 1992)

UMASS FOOTBALL RECORD BOOK

SINGLE-SEASON INDIVIDUAL RECORDS (COMBINED)

RUSHING

RUSHING YARDS

1.	2542	Marcel Shipp (428-2542)	1998
2.	1960	Steve Baylark (338-1960)	2006
3.	1846	Marcel Shipp (391-1846)	1999
4.	1631	Garry Pearson (312-1631)	1982
5.	1585	Matt Lawrence (318-1585)	2007
6.	1545	Jerome Bledsoe (264-1545)	1991
7.	1505	Rene Ingoglia (258-1505)	1994
8.	1325	Tony Nelson (243-1325)	2008
9.	1284	Rene Ingoglia (233-1284)	1993
10.	1276	Frank Alessio (161-1276)	1995

RUSHING ATTEMPTS

1.	428	Marcel Shipp (428-2542)	1998
2.	391	Marcel Shipp (391-1846)	1999
3.	338	Steve Baylark (338-1960)	2006
4.	318	Matt Lawrence (318-1585)	2007
5.	312	Garry Pearson (312-1631)	1982
6.	268	Steve Baylark (268-1177)	2003
7.	264	Jerome Bledsoe (264-1545)	1991
8.	262	Rene Ingoglia (262-1178)	1995
9.	261	Jonathan Hernandez (261-1092)	2011
10.	258	Rene Ingoglia (258-1505)	1994

RUSHING TOUCHDOWNS

1.	24	Marcel Shipp	1999
2.	19	Rene Ingoglia	1995
3.	18	Marcel Shipp	1998
4.	17	Lou Bush	1931
5.	16	Matt Lawrence	2007
6.	15	Garry Pearson	1980
	15	Steve Baylark	2006
	15	Paul Metallo	1972
9.	14	RJ Cobbs	2002
	14	Rene Ingoglia	1994
	14	Lou Bush	1932
	14	Rene Ingoglia	1993

AVERAGE YARDS/RUSH (MIN. 50 ATTEMPTS)

1.	7.93	Frank Alessio (161-1276)	1995
2.	7.42	Matt Jordan (76-564)	1995
3.	7.33	Arthur Corsaletti (52-381)	1970
4.	6.79	John Johnson (131-889)	1993
5.	6.74	Dennis Dent (169-1139)	1978
6.	6.47	Gerald Grasso (72-466)	1969
7.	6.46	Charlie Redman (61-394)	1951
8.	6.40	Donald Johnson (53-339)	1954
9.	6.33	Frank Alessio (83-525)	1993
10.	6.32	Marquis Young (152-960)	2015

RUSHING YARDS/GAME (MIN. 10 GAMES)

1.	181.6	Marcel Shipp (14 games)	1998
2.	142.0	Marcel Shipp (13 games)	1999
3.	140.5	Jerome Bledsoe (11 games)	1991
4.	136.8	Rene Ingoglia (11 games)	1994
5.	130.7	Steve Baylark (15 games)	2006
6.	121.9	Matt Lawrence (13 games)	2007
7.	116.7	Rene Ingoglia (11 games)	1993
8.	116.0	Frank Alessio (11 games)	1995
9.	110.6	Marcel Shipp (10 games)	2000
10.	110.4	Tony Nelson (12 games)	2008

PASSING

PASS ATTEMPTS

1.	525	Todd Bankhead (303-525-20)	1998
2.	472	Blake Frohnapfel (266-472-13)	2015
3.	437	Blake Frohnapfel (241-437-10)	2014
4.	422	Jeff Krohn (223-422-15)	2003
5.	406	Todd Bankhead (258-406-15)	1999
6.	394	Matt Guice (192-394-21)	2001
7.	365	Andrew Ford (222-365-14)	2016
8.	360	Liam Coen (232-360-14)	2007
9.	353	Andrew Ford (223-353-4)	2017
10.	346	Mike Wegzyn (182-346-10)	2012

PASS COMPLETIONS

1.	303	Todd Bankhead (303-525-20)	1998
2.	266	Blake Frohnapfel (266-472-13)	2015
3.	258	Todd Bankhead (258-406-15)	1999
4.	241	Blake Frohnapfel (241-437-10)	2014
5.	232	Liam Coen (232-360-14)	2007
6.	223	Andrew Ford (223-353-4)	2017
	223	Jeff Krohn (223-422-15)	2003
8.	222	Andrew Ford (222-365-14)	2016
9.	219	Kyle Havens (219-345-7)	2010
10.	217	Liam Coen (217-334-10)	2006

PASSING YARDS

1.	3919	Todd Bankhead (303-525-20)	1998
2.	3345	Blake Frohnapfel (241-437-10)	2014
3.	3099	Todd Bankhead (258-406-15)	1999
4.	3091	Liam Coen (232-360-14)	2007
5.	3016	Liam Coen (217-334-10)	2006
6.	2961	Jeff Krohn (223-422-15)	2003
7.	2924	Andrew Ford (223-353-4)	2017
8.	2919	Blake Frohnapfel (266-472-13)	2015
9.	2749	Liam Coen (206-334-15)	2008
10.	2692	Kyle Havens (219-345-7)	2010

PASSING TOUCHDOWNS

1.	34	Todd Bankhead	1998
2.	30	Liam Coen	2007
3.	28	Jeff Krohn	2003
4.	26	Andrew Ford	2016
	26	Liam Coen	2006
6.	24	Liam Coen	2008
7.	23	Blake Frohnapfel	2014
	23	Tim Day	2004
9.	22	Andrew Ford	2017
10.	20	Kyle Havens	2010
	20	Noel Reebenacker	1952

PASS ATTEMPTS HAD INTERCEPTED

1.	21	Matt Guice (192-394-21)	2001
2.	20	Todd Bankhead (303-525-20)	1998
3.	18	Dave Palazzi (150-281-18)	1987
	18	J. Pennington (129-290-18)	1973
5.	17	Tim Day (194-341-17)	2004
	17	Dave Palazzi (150-279-17)	1988
	17	J. Pennington (80-191-17)	1971
8.	16	Richard Lucero (140-235-16)	2000
9.	15	Kyle Havens (146-264-15)	2009
	15	Liam Coen (206-334-15)	2008
	15	Jeff Krohn (223-422-15)	2003
	15	Todd Bankhead (258-406-15)	1999
	15	Tim Adams (111-262-15)	1968

PASS COMPLETION PCT. (MINIMUM 50 ATTEMPTS)

1.	64.972	Andrew Ford (115-177-5)	2018
2.	64.970	Liam Coen (217-334-10)	2006
3.	64.44	Liam Coen (232-360-14)	2007
4.	63.87	Liam Coen (175-274-7)	2005
5.	63.55	Todd Bankhead (258-406-15)	1995
6.	63.48	Kyle Havens (219-345-7)	2010
7.	63.17	Andrew Ford (223-353-4)	2017
8.	62.89	Ross Comis (122-194-3)	2018
9.	62.34	Greg Landry (96-154-9)	1965
10.	61.68	Liam Coen (206-334-15)	2008
11.	60.92	Jerry Welchel (53-87-5)	1963
12.	60.82	Andrew Ford (222-365-14)	2016

PASS EFFICIENCY (MIN. 50 ATTEMPTS)

1.	165.4	Jerry Welchel (53-87-5)	1963
2.	161.5	Ross Comis (122-194-3)	2018
3.	160.5	Liam Coen (217-334-10)	2006
4.	156.3	Liam Coen (232-360-14)	2007
5.	151.1	Andrew Ford (223-353-4)	2017
6.	145.5	Liam Coen (206-334-15)	2008
7.	145.4	Greg Landry (96-154-9)	1965
8.	144.1	Kyle Havens (219-345-7)	2010
9.	143.6	Richard Lucero (140-235-16)	2000
10.	140.9	Andrew Ford (115-177-5)	2018
	138.0	Andrew Ford (222-365-14)	2016
10.	137.5	Liam Coen (175-274-7)	2005

AVG. YARDS/ATTEMPT (MIN. 50 ATTEMPTS)

1.	9.7	Jerry Welchel (53-87-5)	1963
2.	9.2	Ross Comis (122-194-3)	2018
	9.2	Greg Landry (96-154-9)	1965
4.	9.0	Liam Coen (217-334-10)	2006
5.	8.8	Richard Lucero (140-235-16)	2000
6.	8.6	Liam Coen (232-360-14)	2007
7.	8.3	Andrew Ford (223-353-4)	2017
	8.3	Jerry Welchel (45-90-4)	1962
9.	8.2	Liam Coen (206-334-15)	2008
10.	8.0	Gary Wilkos (80-147-10)	1989

AVG. YARDS/COMPLETION (MIN. 50 ATTEMPTS)

1.	21.0	Thomas Whalen (32-90-8)	1955
2.	19.0	Richard Conway (20-55-7)	1958
3.	18.1	Russell Beaumont (29-72-7)	1949
4.	17.0	Thomas Whalen (24-63-9)	1954
5.	16.7	Jerry Welchel (45-90-4)	1962
6.	16.4	Anthony Catterton (36-99-5)	1996
7.	16.3	Brian McNally (41-101-9)	1975
8.	16.2	John McCormick (42-86-5)	1960
9.	16.2	J. Pennington (107-225-11)	1972
10.	16.0	Jerry Welchel (53-87-5)	1963

PASSING YARDS/GAME (MIN. 10 GAMES)

1.	334.5	Blake Frohnapfel (10 games)	2014
2.	265.8	Andrew Ford (11 games)	2017
3.	261.3	Todd Bankhead (15 games)	1998
4.	244.7	Kyle Havens (11 games)	2010
5.	243.2	Blake Frohnapfel (12 games)	2015
6.	242.3	Andrew Ford (11 games)	2016
7.	238.4	Todd Bankhead (13 games)	1999
8.	237.8	Liam Coen (13 games)	2007
9.	229.1	Liam Coen (12 games)	2008
10.	227.8	Jeff Krohn (13 games)	2003

RECEIVING

PASS RECEPTION YARDS

1.	1698	Andy Isabella (102-1698)	2018
2.	1494	Jimmy Moore (92-1494)	1998
3.	1319	Tajae Sharpe (111-1319)	2015
4.	1281	Tajae Sharpe (85-1281)	2014
5.	1253	Adrian Zullo (81-1253)	1999
6.	1100	JJ Moore (80-1100)	2007
7.	1064	Victor Cruz (71-1064)	2008
8.	1020	Andy Isabella (65-1020)	2017
9.	1007	Rasheed Rancher (49-1007)	2007
10.	1003	Jason Peebler (50-1003)	2003

PASS RECEPTIONS

1.	111	Tajae Sharpe (111-1319)	2015
2.	102	Andy Isabella (102-1698)	2018
3.	92	Jimmy Moore (92-1494)	1998
4.	85	Tajae Sharpe (85-1281)	2014
5.	81	Adrian Zullo (81-1253)	1999
6.	80	JJ Moore (80-1100)	2007
7.	74	Kerry Taylor (74-854)	1998
8.	71	Victor Cruz (71-1064)	2008
9.	70	Adam Breneman (70-808)	2016
10.	65	Andy Isabella (65-1020)	2017

PASS RECEPTION TOUCHDOWNS

1.	16	Jimmy Moore	1998
2.	13	Andy Isabella	2018
	13	Jason Peebler	2003
4.	12	Tim Berra	1973
5.	10	Andy Isabella	2017
	10	Jason Peebler	2004
7.	9	Rasheed Rancher	2007
	9	Brandon London	2006
	9	Adrian Zullo	2002
	9	Adrian Zullo	1999
	9	Steve Schubert	1972

UMASS FOOTBALL RECORD BOOK

SINGLE-SEASON INDIVIDUAL RECORDS (COMBINED)

AVERAGE YARDS/CATCH (MIN. 25 RECEPTIONS)

1.	20.55	Rasheed Rancher (49-1007)	2007
2.	20.33	Jason Peebler (48-976)	2004
3.	20.06	Jason Peebler (50-1003)	2003
4.	20.02	Steve Schubert (45-901)	1972
5.	19.33	Chip Mitchell (33-638)	1988
6.	19.26	Jalen Williams (27-520)	2016
7.	18.00	Tim Berra (30-540)	1972
8.	17.90	Jeremy Horne (50-895)	2008
9.	17.50	Mike Trifari (28-490)	1987
10.	17.07	Rico Arnold	2021

RECEPTIONS PER GAME (MIN. 10 GAMES)

1.	9.25	Tajae Sharpe (12 games)	2015
2.	8.50	Andy Isabella (12 games)	2018
3.	7.08	Tajae Sharpe (12 games)	2014
4.	6.23	Adrian Zullo (13 games)	1999
5.	6.15	JJ Moore (13 games)	2007
6.	6.13	Jimmy Moore (15 games)	1998
7.	5.92	Victor Cruz (12 games)	2008
8.	5.83	Adam Breneman (12 games)	2016
9.	5.81	Adam Breneman (11 games)	2017
10.	5.45	Julian Talley (11 games)	2011
	5.45	Brandon London (11 games)	2005

TOTAL OFFENSE

TOTAL OFFENSE YARDS

1.	3756	Todd Bankhead (622-3756)	1998
2.	3261	Blake Frohnapfel (478-3261)	2014
3.	3065	Todd Bankhead (474-3065)	1999
4.	2997	Liam Coen (391-2997)	2007
5.	2972	Blake Frohnapfel (535-2972)	2015
6.	2954	Liam Coen (366-2954)	2006
7.	2860	Jeff Krohn (466-2860)	2003
8.	2802	Dave Palazzi (452-2802)	1988
9.	2787	Andrew Ford (413-2787)	2017
10.	2741	Liam Coen (361-2741)	2008

TOUCHDOWNS RESPONSIBLE FOR

1.	41	Todd Bankhead	1998
2.	30	Liam Coen	2007
3.	28	Andrew Ford	2016
	28	Jeff Krohn	2003
5.	26	Liam Coen	2008
	26	Liam Coen	2006
7.	25	Tim Day	2004
	25	Marcel Shipp	1999
9.	24	Andrew Ford	2017
	24	J. Pennington	1973

TOTAL OFFENSE/GAME (MIN. 10 GAMES)

1.	326.1	Blake Frohnapfel (10 games)	2014
2.	253.4	Andrew Ford (11 games)	2017
3.	250.4	Todd Bankhead (15 games)	1998
4.	247.7	Blake Frohnapfel (12 games)	2015
5.	239.1	Kyle Havens (11 games)	2010
6.	235.8	Todd Bankhead (13 games)	1999
7.	233.5	Andrew Ford (11 games)	2016
8.	230.5	Liam Coen (13 games)	2007
9.	228.4	Liam Coen (12 games)	2008
10.	228.3	Tim Day (11 games)	2004

TOTAL OFFENSE/PLAY (MIN. 75 PLAYS)

1.	8.07	Liam Coen (366-2954)	2006
2.	7.93	John McCormick (86-682)	1960
3.	7.93	Frank Alessio (161-1276)	1995
4.	7.80	Kyle Havens (345-2692)	2010
5.	7.66	Liam Coen (391-2997)	2007
6.	7.59	Liam Coen (361-2741)	2008
7.	7.49	Noel Reebenacker (249-1865)	1952
8.	7.48	Thomas Whalen (90-673)	1955
9.	7.42	Matt Jordan (76-564)	1995
10.	7.41	Richard Lucero (282-2091)	2000

ALL-PURPOSE YARDS

1.	3032	Marcel Shipp	1998
2.	2197	Steve Baylark	2006
3.	2182	Marcel Shipp	1999
4.	2016	Jerome Bledsoe	1991
5.	1915	Tim Berra	1973
6.	1863	Garry Pearson	1982
7.	1832	Andy Isabella	2018
8.	1730	Dennis Dent	1978
9.	1684	Matt Lawrence	2007
10.	1623	Marquis Young	2018

ALL-PURPOSE YARDS/GAME (MIN. 10 GAMES)

1.	216.6	Marcel Shipp (14 games)	1998
2.	183.3	Jerome Bledsoe (11 games)	1991
3.	167.8	Marcel Shipp (13 games)	1999
4.	152.7	Andy Isabella (12 games)	2018
5.	147.5	Marquis Young (11 games)	2018
6.	146.5	Steve Baylark (15 games)	2006
7.	146.5	Rene Ingoglia (11 games)	1994
8.	133.6	Marcel Shipp (10 games)	2000
9.	133.1	Dennis Dent (13 games)	1978
10.	131.7	Rene Ingoglia (11 games)	1993

SCORING

TOTAL POINTS SCORED

1.	150	Marcel Shipp (25 TD)	1999
2.	132	Marcel Shipp (22 TD)	1998
3.	120	Lou Bush (20 TD)	1931
4.	114	Rene Ingoglia (19 TD)	1995
	114	Lou Bush (19 TD)	1932
6.	108	Steve Baylark (18 TD)	2006
7.	99	Chris Koepplin (51 PAT, 16 FG)	2006
8.	96	Matt Lawrence (16 TD)	2007
	96	Jimmy Moore (16 TD)	1998
	96	Paul Metallo (16 TD)	1972

TOUCHDOWNS SCORED

1.	25	Marcel Shipp (24 rush, 1 rcv)	1999
2.	22	Marcel Shipp (18 rush, 4 rcv)	1998
3.	20	Lou Bush (17 rush, 3 rcv)	1931
4.	19	Rene Ingoglia (19 rush)	1995
	19	Lou Bush (14 rush, 5 rcv)	1932
6.	18	Steve Baylark (15 rush, 3 rcv)	2006
7.	16	Matt Lawrence (16 rush)	2007
	16	Jimmy Moore (16 rcv)	1998
	16	Paul Metallo (15 rush, 1 rcv)	1972
10.	15	RJ Cobbs (14 rush, 1 rcv)	2002
	15	Rene Ingoglia (14 rush, 1 rcv)	1993
	15	Garry Pearson (15 rush)	1980

EXTRA POINTS

PAT KICKS MADE

1.	51	Chris Koepplin (51-52)	2006
2.	48	Chris Koepplin (48-49)	2007
3.	45	Armando Cuko (45-46)	2008
4.	40	Michael Torres (40-44)	2003
	40	Silvio Bonvini (40-40)	1988
6.	39	Doug White (39-44)	2002
7.	37	Cooper Garcia (37-37)	2018
8.	36	Jason Cherry (36-43)	1998
9.	35	Mike Caggiano (35-37)	2016
	35	Mark Palau (35-41)	1972
	35	Denis Gagnon (35-38)	1969

PAT KICKS ATTEMPTED

1.	52	Chris Koepplin (51-52)	2006
2.	49	Chris Koepplin (48-49)	2007
3.	46	Armando Cuko (45-46)	2008
4.	44	Michael Torres (40-44)	2003
	44	Doug White (39-44)	2002
6.	43	Jason Cherry (36-43)	1998
7.	41	Mark Palau (35-41)	1972
8.	40	Silvio Bonvini (40-40)	1988
9.	38	Denis Gagnon (35-38)	1969
	38	Sandro Vitiello (33-38)	1978

PAT KICK PERCENTAGE (MIN. 10 ATTEMPTS)

1.	100.0	Silvio Bonvini (40-40)	1988
	100.0	Cooper Garcia (37-37)	2018
	100.0	Armando Cuko (31-31)	2009
	100.0	Eric Oke (26-26)	1993
	100.0	Logan Laurent (25-25)	2015
	100.0	Marco Gabrielli (25-25)	1989
	100.0	Silvio Bonvini (23-23)	1987
	100.0	Marco Gabrielli (21-21)	1990
	100.0	Jim Maguire (21-21)	1991
	100.0	Silvio Bonvini (19-19)	1985
	100.0	Mark Palau (17-17)	1971
	100.0	George Papoutsidis (15-15)	1983
	100.0	Blake Lucas (10-10)	2013

FIELD GOALS

FIELD GOALS MADE

1.	19	Armando Cuko (19-24)	2009
2.	16	Chris Koepplin (16-23)	2006
	16	Sandro Vitiello (16-29)	1978
4.	14	Eric Oke (14-22)	1993
5.	**13**	**Cameron Carson (13-18)**	**2022**
	13	Logan Laurent (13-15)	2017
	13	Sandro Vitiello (13-22)	1979
7.	11	Chris Koepplin (11-15)	2007
8.	10	Doug White (10-11)	2000
	10	Eric Oke (10-19)	1994
	10	Silvio Bonvini (10-13)	1986
	10	George Papoutsidis (10-16)	1983

FIELD GOALS ATTEMPTED

1.	29	Sandro Vitiello (16-29)	1978
2.	24	Armando Cuko (19-24)	2009
3.	23	Chris Koepplin (16-23)	2006
4.	22	Eric Oke (14-22)	1993
	22	Sandro Vitiello (13-22)	1979
6.	19	Eric Oke (10-19)	1994
7.	**18**	**Cameron Carseon (13-18)**	**2022**
8.	16	Caleb Violette (9-16)	2010
	16	George Papoutsidis (10-16)	1983
	16	Denis Gagnon (5-16)	1970
11.	15	Logan Laurent (13-15)	2017
	15	Chris Koepplin (11-15)	2007
	15	Michael Torres (9-15)	2003
	15	George Papoutsidis (8-15)	1984

FIELD GOAL PCT. (MIN. 10 ATTEMPTS)

1.	90.9	Doug White (10-11)	2000
2.	86.7	Logan Laurent (13-15)	2017
3.	81.8	Cooper Garcia (9-11)	2018
4.	80.0	Doug White (8-10)	2002
	80.0	Cameron Carson (8-10)	2021
	80.0	David Croasdale (8-10)	1975
6.	79.2	Armando Cuko (19-24)	2009
7.	76.9	Silvio Bonvini (10-13)	1986
8.	73.3	Chris Koepplin (11-15)	2007
9.	72.7	Jason Cherry (8-11)	1999
10.	**72.2**	**Cameron Carson (13-18)**	**2022**

PUNTING

PUNT YARDS

1.	3116	George Georgopoulos (79-3116)	2019
2.	3028	Andrew Maclay (79-3028)	1996
3.	2985	Andrew Maclay (69-2985)	1998
4.	2924	Andrew Maclay (73-2924)	1997
5.	**2873**	**CJ Kolodziey (79-2873)**	**2022**
6.	2864	George Georgopoulos (64-2864)	2021
7.	2812	David Sanger (68-2812)	2001
8.	2803	Colter Johnson (64-2803)	2012
9.	2772	Logan Laurent (65-2772)	2017
10.	2750	David Sanger (68-2750)	2002
11.	2663	CJ Koegel (68-2663)	2003
12.	2660	Logan Laurent (63-2660)	2015

UMASS FOOTBALL RECORD BOOK

SINGLE-SEASON INDIVIDUAL RECORDS (COMBINED)

PUNT ATTEMPTS

1.	**79**	**CJ Kolodziey (79-2873)**	**2022**
	79	George Georgopoulos (79-3116)	2019
	79	Andrew Maclay (79-3028)	1996
3.	73	Andrew Maclay (73-2924)	1997
	73	Ray Larnard (73-2498)	1980
5.	71	Tim Fontaine (71-2573)	1978
6.	69	Colter Johnson (69-2572)	2013
	69	Andrew Maclay (69-2985)	1998
8.	68	CJ Koegel (68-2663)	2003
	68	David Sanger (68-2750)	2002
	68	David Sanger (68-2812)	2001
11.	67	Andrew Maclay (67-2341)	1995
	67	Justin Riemer (67-2403)	1994

PUNTS HAD BLOCKED

1.	4	Ray Larnard (73-2498)	1980
2.	3	Brett Arnold (51-1931)	2007
	3	Marco Gabrielli (48-1711)	1989
	3	Demo Drougas (39-1381)	1982
5.	2	Caleb Violette (38-1447)	2010
	2	Andrew Maclay (79-3028)	1996

AVERAGE YARDS/PUNT (MIN. 40 ATTEMPTS)

1.	45.22	Brett Arnold (46-2080)	2008
2.	44.75	George Georgopoulos	2021
3.	43.80	Colter Johnson (64-2803)	2012
4.	43.26	Andrew Maclay (69-2985)	1998
5.	43.02	CJ Koegel (49-2108)	2005
6.	42.65	Logan Laurent (63-2772)	2017
7.	42.22	Logan Laurent (63-2660)	2015
8.	41.65	Logan Laurent (62-2582)	2016
9.	41.35	David Sanger (68-2812)	2001
10.	41.29	CJ Koegel (59-2436)	2004

PUNT RETURNS

PUNT RETURN YARDS

1.	355	Don Caparotti (26-355)	1991
2.	338	Breon Parker (42-338)	1994
3.	314	Jerome Bledsoe (19-314)	1988
4.	304	Tony Williams (17-304)	1993
5.	301	Don Caparotti (30-301)	1992
6.	292	Eric Thimas (32-292)	1990
7.	262	Stephen Parnell (23-262)	1968
8.	261	DeShon Hardy (34-261)	1999
9.	259	Ron Harris (24-259)	1975
10.	258	Kevin Sullivan (27-258)	1978

PUNT RETURNS

1.	42	Breon Parker (42-338)	1994
2.	34	DeShon Hardy (34-261)	1999
	34	Eric Thimas (34-177)	1993
4.	32	Eric Thimas (32-292)	1990
	32	Scott Alia (32-192)	1987
6.	30	JJ Moore (30-244)	2006
	30	Don Caparotti (30-301)	1992
8.	29	Tim Berra (29-188)	1973
9.	28	JJ Moore (28-234)	2007
10.	27	Kevin Sullivan (27-258)	1978

AVERAGE YARDS/PUNT RETURN (MIN. 15 ATT.)

1.	17.88	Tony Williams (17-304)	1993
2.	16.80	Steve Mac (15-252)	1972
3.	16.53	Jerome Bledsoe (19-314)	1988
4.	14.27	Stephen Parnell (15-214)	1969
5.	13.65	Don Caparotti (26-355)	1991
6.	11.39	Stephen Parnell (23-262)	1968
7.	11.27	DeShon Hardy (15-169)	2000
8.	11.00	Steve Schubert (15-165)	1971
9.	10.79	Ron Harris (24-259)	1975
10.	10.25	Kevin Sullivan (20-205)	1979

KICK RETURNS

KICK RETURN YARDS

1.	1295	Isaiah Rodgers (53-1295)	2019
2.	932	Jordan Broadnax (44-932)	2012
3.	805	Tim Berra (32-805)	1973
4.	789	Jesse Julmiste (32-789)	2011
5.	785	James Allen (34-785)	2015
6.	733	Isaiah Rodgers (31-733)	2016
7.	681	Adrian Zullo (31-681)	1998
8.	669	Trey Dudley-Giles (30-669)	2013
9.	659	Marquis Young (30-659)	2018
10.	603	Stephen Parnell (26-603)	1968
11.	**599**	**Greg Desrosiers Jr. (29-599)**	**2022**

KICK RETURNS

1.	53	Isaiah Rodgers (53-1295)	2019
2.	44	Jordan Broadnax (44-932)	2012
3.	34	James Allen (34-785)	2015
4.	32	Jesse Julmiste (32-789)	2011
	32	Tim Berra (32-805)	1973
	31	Isaiah Rodgers (31-733)	2016
	31	Adrian Zullo (31-681)	1998
8.	30	Marquis Young (30-659)	2018
	30	Trey Dudley-Giles (30-669)	2013
10.	**29**	**Greg Desrosiers Jr. (29-599)**	**2022**
11.	26	Stephen Parnell (26-603)	1968

KICK RETURN TOUCHDOWNS

1.	2	Jesse Julmiste	2011
	2	Dennis Dent	1978
	2	Phil DeRose	1964
4.	1	Marquis Young	2018
	1	James Allen	2015
	1	Khary Bailey-Smith	2014
	1	Khary Bailey-Smith	2013
	1	Ryan Carter	2010
	1	Courtney Robinson	2007
	1	Richard Jenkins	1982
	1	Ron Mangarelli	1981
	1	Garry Pearson	1979
	1	Tim Berra	1973
	1	Stephen Parnell	1968

AVERAGE YARDS/KICK RETURN (MIN. 15 ATT.)

1.	28.31	Dennis Dent (16-453)	1978
2.	26.05	Courtney Robinson (19-495)	2007
3.	25.16	Tim Berra (32-805)	1973
4.	24.95	Darryl Thomas (19-474)	1997
5.	24.66	Jesse Julmiste (32-789)	2011
6.	24.48	Khary Bailey-Smith (23-563)	2014
7.	24.43	Isaiah Rodgers (53-1295)	2019
8.	24.40	Kevin Quinlan (15-366)	1998
9.	23.68	Garry Pearson (19-450)	1981
10.	23.65	Isaiah Rodgers (31-733)	2016
11.	23.29	Courtney Robinson (21-489)	2006

INTERCEPTION RETURNS

INTERCEPTION RETURN YARDS

1.	172	Darren Thellen (5-172)	2011
2.	140	Kevin Sullivan (8-140)	1978
3.	133	Breon Parker (7-133)	1993
4.	129	Brandon Smith (3-129)	2005
5.	123	Tony Williams (6-123)	1994
6.	116	Kirk Nelms (3-116)	2011
7.	110	Shannon James (8-110)	2004
8.	102	David Croasdale (5-102)	1977
9.	**100**	**Jordan Mahoney (3-100)**	**2022**
	100	Tehran Hunter (1-100)	1997
	100	Steve LeMay (1-100)	1977

INTERCEPTIONS

1.	8	Shannon James (8-110)	2004
	8	John Beerworth (8-78)	1978
	8	Kevin Sullivan (8-140)	1978
	8	Steven Rogers (8-93)	1968
	8	Don Junkins (8)	1952
6.	7	Jerard White (7-62)	1999
	7	Breon Parker (7-133)	1993
	7	Don Caparotti (7-15)	1992
	7	Steven Rogers (7-80)	1969
10.	6	Steve Costello (6-24)	2003
	6	Jeremy Robinson (6-69)	1999
	6	Tony Williams (6-123)	1994
	6	Vaughn Williams (6-80)	1988
	6	Grady Fuller (6-0)	1982
	6	Dwayne Lopes (6-6)	1981
	6	Bob Manning (6-61)	1979

DEFENSE

TOTAL TACKLES

1.	177	John McKeown (49-128)	1988
2.	165	Kole Ayi (116-49)	1998
3.	160	Khari Samuel (113-47)	1998
4.	150	George Karelas (41-109)	1989
	150	Justin Riemer (95-55)	1995
6.	147	Bryton Barr (56-91)	2018
	147	Kole Ayi (109-38)	1999
8.	144	Justin Riemer (102-42)	1996
9.	143	Jovan Santos-Knox (53-90)	2014
10.	142	Joe McLaughlin (76-66)	1978

SOLO TACKLES

1.	116	Kole Ayi (116-49)	1998
2.	113	Khari Samuel (113-47)	1998
3.	109	Kole Ayi (109-38)	1999
4.	102	Justin Riemer (102-42)	1996
5.	97	Jeremy Cain (97-36)	2002
6.	95	Justin Riemer (95-55)	1995
7.	94	Brian Smith (94-39)	1998
8.	90	Mark Kimener (90-43)	2003
9.	86	Glenn Holden (86-32)	1984
10.	85	Anton McKenzie (85-32)	2002

ASSISTED TACKLES

1.	128	John McKeown (49-128)	1988
2.	109	George Karelas (41-109)	1989
3.	97	George Karelas (43-97)	1988
4.	94	Charles Walker (37-94)	2006
5.	91	Bryton Barr (56-91)	2018
6.	90	Jovan Santos-Knox (53-90)	2014
7.	89	Stanley Andre (39-89)	2014
8.	87	Jovan Santos-Knox (44-87)	2015
9.	84	Vito Perrone (43-84)	1987
10.	80	John McKeown (37-80)	1987

TACKLES FOR LOSS

1.	24.0	Valdamar Brower (24-0/97)	2001
2.	20.0	Da'Sean Downey (17-6/76)	2017
3.	18.0	Jeremy Cain (18-0/72)	2002
	18.0	Chris Price (18-0/53)	1999
	18.0	Khari Samuel (18-0/39)	1998
6.	17.0	Ian Dyche (17-0/50)	2001
	17.0	Dan Schneider (17-0/62)	1999
	17.0	Khari Samuel (17-0/59)	1997
	17.0	Brian Corcoran (17-0/38)	1994
10.	16.0	Michael Hanson (12-8/83)	2007
	16.0	Mark Kimener (16-0/54)	2002

UMASS FOOTBALL RECORD BOOK

SINGLE-SEASON INDIVIDUAL RECORDS (COMBINED)

YARDS FROM TACKLES FOR LOSS

1.	97	Valdamar Brower (24-0/97)	2001
2.	89	Kole Ayi (13-0/89)	1999
3.	83	Michael Hanson (12-8/83)	2007
4.	76	Da'Sean Downey (17-6/76)	2017
	76	Mike Ziccardi (15-0/76)	2002
6.	72	Jeremy Cain (18-0/72)	2002
7.	70	Keron Williams (15-1/70)	2004
8.	69	David Burris (11-10/69)	2006
	69	Matt Dawson (10-0/69)	1999
10.	67	Jeremy Cain (14-0/67)	2003

QUARTERBACK SACKS

1.	15.0	Mario Perry (15-0/121)	1992
2.	13.0	Brian Corcoran (13-0/62)	1994
3.	12.5	Mike Dwyer (12-1/0)	1985
4.	12.0	Brian Corcoran (12-0/82)	1993
	12.0	Todd Rundle (12-0/94)	1987
6.	10.0	Mike Ziccardi (10-0/64)	2002
	10.0	Todd Rundle (10-0/0)	1986
8.	9.5	David Burris (9-1/55)	2007
	9.5	Valdamar Brower (9-1/70)	2001
	9.5	Todd Rundle (9-1/0)	1985

YARDS FROM SACKS

1.	121	Mario Perry (15-0/121)	1992
2.	94	Todd Rundle (12-0/94)	1987
3.	82	Brian Corcoran (12-0/82)	1993
4.	70	Valdamar Brower (9-1/70)	2001
5.	68	Matthew Tulley (9-0/68)	1989
6.	67	Michael Hanson (6-2/67)	2007
7.	64	Mike Ziccardi (10-0/64)	2002
8.	62	Brian Corcoran (13-0/62)	1994
9.	61	Kole Ayi (2-3/61)	1999
	61	Justin Riemer (8-0/61)	1995

FUMBLES FORCED

1.	9	Khari Samuel	1998
2.	7	Bob Shelmire	1986
3.	6	Todd Rundle	1985
4.	5	Kole Ayi	1998
	5	Khari Samuel	1995
	5	Mario Perry	1992
	5	Mike Dwyer	1985
8.	4	Da'Sean Downey	2016
	4	James Ihedigbo	2006
	4	Mark Kimener	2003
	4	Anton McKenzie	2002
	4	Compton Webster	2000
	4	Justin Riemer	1995
	4	John McKeown	1987

FUMBLES RECOVERED

1.	5	Kole Ayi	1998
	5	Brian Corcoran	1992
	5	Bob Manning	1980
4.	4	Breon Parker	1995
	4	John Creamer	1992
	4	Mario Perry	1989
	4	Bob Shelmire	1986
	4	Mike Dwyer	1985
	4	John McKeown	1985
	4	Paul Platek	1984
	4	Frank DiTomasso	1980

PASS BREAKUPS

1.	16	Garrick Amos	1987
2.	15	Brian Smith	1998
	15	Jerard White	1998
4.	14	Isaiah Rodgers	2017
	14	Trey Dudley-Giles	2015
	14	Randall Jette	2014
	14	Don Caparotti	1991
8.	13	Jerard White	1999
	13	Kory Blackwell	1996
	13	Breon Parker	1993

UMASS FOOTBALL RECORD BOOK

SINGLE-SEASON TEAM RECORDS (COMBINED)

RUSHING

RUSHING ATTEMPTS

1.	717 (717-3035)	1978
2.	662 (662-3024)	1998
3.	625 (625-3329)	1995
4.	624 (624-3258)	1993
5.	621 (621-2299)	1982
6.	604 (604-2536)	1988
7.	603 (603-2632)	1990
8.	602 (602-2558)	1995
9.	598 (598-2044)	1986
10.	587 (587-2376)	1974
11.	586 (586-2454)	1977
12.	582 (582-2443)	1999
13.	568 (568-2646)	1991
14.	558 (558-1853)	1980
15.	555 (555-2675)	2006
16.	551 (551-2091)	1987
17.	548 (548-1949)	1985
18.	546 (546-2099)	1970
19.	520 (520-1786)	2022
20.	524 (524-2303)	1996
21.	515 (515-1934)	2003
22.	513 (513-1901)	1975
23.	508 (508-1841)	1992
	508 (508-1452)	1983
25.	488 (488-2162)	1969
26.	487 (487-1484)	1979
27.	486 (486-2044)	1989
28.	480 (480-1992)	2007
	480 (480-1874)	2000
30.	477 (477-1993)	2002
	477 (477-1782)	1981
32.	473 (473-1670)	1972
33.	470 (470-1838)	1984
34.	466 (466-1852)	2010

RUSHING YARDS

1.	3329 (625-3329)	1995
2.	3258 (624-3258)	1993
3.	3035 (717-3035)	1978
4.	3024 (662-3024)	1998
5.	2675 (555-2675)	2006
6.	2646 (568-2646)	1991
7.	2632 (603-2632)	1990
8.	2558 (602-2558)	1994
9.	2536 (604-2536)	1988
10.	2454 (586-2454)	1977
11.	2443 (582-2443)	1999
12.	2376 (587-2376)	1974
13.	2303 (524-2303)	1996
14.	2299 (621-2299)	1982
15.	2162 (488-2162)	1969
16.	2099 (546-2099)	1970
17.	2091 (551-2091)	1987
18	2059 (416-2059)	2021
19.	2044 (486-2044)	1989
	2044 (598-2044)	1986
20.	1993 (477-1993)	2002
21.	1992 (480-1992)	2007
22.	1949 (548-1949)	1985
23.	1934 (515-1934)	2003
24.	1901 (513-1901)	1975
25.	1874 (480-1874)	2000
26.	1853 (558-1853)	1980
27.	1852 (466-1852)	2010
28.	1841 (508-1841)	1992
29.	1838 (470-1838)	1984
30.	1796 (452-1796)	1997

RUSHING TOUCHDOWNS

1.	36	1996
2.	35	1999
3.	32	1998
4.	28	1993
5.	27	1988
6.	26	1978
	26	1969
8.	24	1972
	24	1986
	24	1989
	24	2006
12.	23	1977
13.	22	1987
	22	1996
	22	2018
	22	2002
	22	2000
18.	21	1980
	21	1994
	21	2009
21.	20	2008
22.	19	1991
	19	2017
	19	2011
	19	2007
26.	18	1970
	18	1974
	18	1985
	18	1990
	18	1975

AVERAGE YARDS PER RUSH

1.	5.33 (625-3329)	1995
2.	5.22 (624-3258)	1993
3.	4.82 (555-2675)	2006
4.	4.66 (568-2646)	1991
5.	4.57 (662-3024)	1998
6.	4.43 (488-2162)	1969
7.	4.40 (524-2303)	1996
8.	4.39 (390-1714)	2008
9.	4.36 (603-2632)	1990
10.	4.35 (392-1707)	2015
11.	4.25 (602-2558)	1994
12.	4.23 (717-3035)	1978
13.	4.21 (486-2044)	1989
14.	4.20 (604-2536)	1988
	4.20 (582-2443)	1999
	4.20 (416-2059)	2021
17.	4.19 (586-2454)	1977
18.	4.18 (477-1993)	2002
19.	4.15 (480-1992)	2007
20.	4.14 (410-1697)	2018
21.	4.05 (587-2376)	1974

RUSHING YARDS PER GAME

1.	302.6 (11 games)	1995
2.	296.2 (11 games)	1993
3.	240.6 (11 games)	1991
4.	240.2 (9 games)	1969
5.	239.3 (11 games)	1990
6.	233.5 (13 games)	1978
7.	232.6 (11 games)	1995
8.	223.1 (11 games)	1977
9.	216.0 (11 games)	1974
10.	211.3 (12 games)	1988
11.	209.9 (10 games)	1970
12.	209.4 (11 games)	1996
13.	209.0 (11 games)	1982
14.	201.6 (15 games)	1998
15.	198.0 (9 games)	1981
16.	190.1 (11 games)	1987
	190.1 (10 games)	1975
18.	187.9 (13 games)	1999
19.	185.8 (11 games)	1989
	185.8 (11 games)	1986
21.	185.3 (10 games)	1980
22.	184.1 (10 games)	1992
23.	178.3 (15 games)	2006
24.	177.2 (11 games)	1985
25.	170.4 (11 games)	2000
26.	168.4 (11 games)	2010
27.	167.1 (11 games)	1984
28.	166.1 (12 games)	2002
29.	163.3 (11 games)	1997
30.	155.2 (9 games)	1971
	153.9 (10 games)	1976
32.	153.2 (13 games)	2007
33.	151.8 (11 games)	1972
34.	148.8 (12 games)	2022
	148.8 (13 games)	2003

PASSING

PASS ATTEMPTS

1.	533 (306-533-20)	1998
2.	495 (281-495-13)	2015
3.	492 (269-492-13)	2014
4.	447 (272-447-6)	2017
5.	445 (238-445-19)	2012
6.	436 (253-436-15)	2016
7.	433 (228-433-15)	2003
8.	431 (271-431-16)	1999
9.	411 (263-411-10)	2018
10.	404 (197-404-22)	2001

PASS COMPLETIONS

1.	306 (306-533-20)	1998
2.	281 (281-495-13)	2015
3.	272 (272-447-6)	2017
4.	271 (271-431-16)	1999
5.	269 (269-492-13)	2014
6.	263 (263-411-10)	2018
7.	253 (253-436-15)	2016
8.	246 (246-388-15)	2007
9.	238 (238-445-19)	2012
10.	228 (228-433-15)	2003

PASSING YARDS

1.	4050 (306-533-20)	1998
2.	3741 (269-492-13)	2014
3.	3577 (263-411-10)	2018
4.	3570 (272-447-6)	2017
5.	3230 (271-431-16)	1999
6.	3228 (246-388-15)	2007
7.	3090 (281-495-13)	2015
8.	3082 (222-343-11)	2006
9.	3080 (253-436-15)	2016
10.	3011 (228-433-15)	2003

PASSING TOUCHDOWNS

1.	37	1998
2.	30	2007
3.	28	2003
4.	27	2018
	27	2016
	27	2014
7.	26	2017
	26	2006
9.	24	2008
	24	1973
11.	23	2004
12.	22	1972

PASSES HAD INTERCEPTED

1.	24 (107-258-24)	1971
	24 (158-352-24)	1973
	24 (172-332-24)	1987
4.	22 (196-357-22)	2009
	22 (197-404-22)	2001
6.	21 (121-279-21)	1997
7.	20 (119-279-20)	1983
	20 (306-533-20)	1998
	20 (188-323-20)	2000
10.	19 (77-194-19)	1974
	19 (238-445-19)	2012
12.	18 (177-339-18)	2013
13.	17 (150-379-17)	1988
	17 (189-360-17)	2002
	17 (197-344-17)	2004
	17 (218-359-17)	2008

PASS COMPLETION PERCENTAGE

1.	64.7 (222-343-11)	2006
2.	64.0 (263-411-10)	2018
3.	63.5 (219-345-7)	2010
4.	63.4 (246-388-15)	2007
5.	62.9 (271-431-16)	1999
6.	61.1 (214-350-14)	2005
7.	60.7 (218-359-17)	2008
8.	60.1 (272-447-6)	2017
9.	58.2 (188-323-20)	2000
10.	58.0 (253-436-15)	2016

PASSING EFFICIENCY

1.	158.8 (222-343-11)	2006
2.	152.9 (263-411-10)	2018
3.	151.1 (246-388-15)	2007
4.	144.5 (272-447-6)	2017
5.	144.1 (219-345-7)	2010
6.	141.4 (218-359-17)	2008
7.	136.6 (306-533-20)	1998
8.	132.2 (271-431-16)	1999
9.	131.7 (188-323-20)	2000
10.	131.4 (269-492-13)	2014

AVERAGE YARDS PER PASS ATTEMPT

1.	8.99 (222-343-11)	2006
2.	8.70 (263-411-10)	2018
3.	8.32 (246-388-15)	2007
4.	8.1 (218-359-17)	2008
5.	7.99 (272-447-6)	2017
6.	7.94 (135-279-13)	1972
	7.9 (188-323-20)	2000
8.	7.8 (166-297-16)	1989
	7.8 (219-345-7)	2010
10.	7.7 (214-350-14)	2005
11.	7.60 (269-492-13)	2014
	7.60 (306-533-20)	1998

AVERAGE YARDS PER COMPLETION

1.	16.43 (135-279-13)	1972
2.	15.05 (73-166-10)	1977
3.	14.39 (87-197-13)	1976
4.	14.18 (75-181-16)	1975
5.	14.16 (158-352-24)	1973
6.	14.02 (166-297-16)	1989
7.	14.01 (150-283-17)	1988
8.	13.91 (269-492-13)	2014
9.	13.88 (222-343-11)	2006
10.	13.86 (77-194-19)	1974
11.	13.80 (106-261-14)	1996
12.	13.62 (89-178-11)	1969
13.	13.60 (188-323-20)	2000
	13.60 (263-411-10)	2018
15.	13.55 (119-279-20)	1983
16.	13.47 (83-210-8)	1978
17.	13.35 (218-359-17)	2008
18.	13.24 (306-533-20)	1998
19.	13.21 (228-433-15)	2003
20.	13.13 (272-447-6)	2017
21.	13.12 (246-388-15)	2007
	13.12 (109-233-14)	1979
23.	13.07 (99-201-10)	1985
24.	12.95 (189-360-17)	2002
25.	12.9 (196-357-22)	2009

PASSING YARDS PER GAME

1.	311.8 (12 games)	2014
2.	298.1 (12 games)	2018
3.	297.5 (12 games)	2017
4.	270.0 (15 games)	1998
5.	257.5 (12 games)	2015
6.	256.7 (12 games)	2016
7.	248.5 (13 games)	1999
8.	248.3 (13 games)	2007
9.	246.1 (11 games)	2005
10.	244.7 (11 games)	2010

RECEIVING

RECEPTIONS

1.	306 (306-4050)	1998
2.	281 (281-3090)	2015
3.	272 (272-3570)	2017
4.	271 (271-3230)	1999
5.	269 (269-3741)	2014
6.	263 (263-3577)	2018
7.	253 (253-3080)	2016
8.	246 (246-3228)	2007
9.	238 (238-2244)	2012

UMASS FOOTBALL RECORD BOOK

SINGLE-SEASON TEAM RECORDS (COMBINED)

10.	228 (228-3011)	2003

RECEPTION YARDS

1.	4050 (306-4050)	1998
2.	3741 (269-3741)	2014
3.	3577 (263-3577)	2018
4.	3570 (272-3570)	2017
5.	3230 (271-3230)	1999
6.	3228 (246-3228)	2007
7.	3090 (281-3090)	2015
8.	3082 (222-3082)	2006
9.	3080 (253-3080)	2016
10.	3011 (228-3011)	2003

TOUCHDOWN RECEPTIONS

1.	37	1998
2.	30	2007
3.	28	2003
4.	27	2018
	27	2016
	27	2014
7.	26	2017
	26	2006
9.	24	2008
	24	1973
11.	23	2004
12.	22	1972

AVERAGE YARDS PER RECEPTION

1.	16.43 (135-2218)	1972
2.	15.05 (73-1099)	1977
3.	14.39 (87-1252)	1976
4.	14.18 (75-1064)	1975
5.	14.16 (158-2238)	1973
6.	14.02 (166-2328)	1989
7.	14.01 (150-2102)	1988
8.	13.91 (269-3741)	2014
9.	13.88 (222-3082)	2006
10.	13.86 (77-1067)	1974
11.	13.80 (106-1463)	1996
12.	13.62 (89-1212)	1969
13.	13.60 (188-2556)	2000
	13.60 (265-3577)	2018
15.	13.55 (119-1612)	1983
16.	13.47 (83-1118)	1978
17.	13.35 (218-2911)	2008
18.	13.24 (306-4050)	1998
19.	13.21 (228-3011)	2003
20.	13.13 (272-3570)	2017
21.	13.12 (246-3228)	2007
	13.12 (109-1431)	1979
23.	13.07 (99-1294)	1985
24.	12.95 (189-2447)	2002
25.	12.9 (196-357-22)	2009

RECEPTIONS PER GAME

1.	23.42 (12 games)	2014
2.	22.67 (12 games)	2017
3.	22.42 (12 games)	2014
4.	21.92 (12 games)	2018
5.	21.08 (12 games)	2016
6.	20.85 (13 games)	1999
7.	20.40 (15 games)	1998
8.	20.09 (11 games)	2011
9.	19.83 (12 games)	2012
10.	19.45 (11 games)	2005

TOTAL OFFENSE

TOTAL OFFENSE YARDS

1.	7074 (1195-7074)	1998
2.	5757 (898-5757)	2006
3.	5673 (1013-5673)	1999
4.	5274 (821-5274)	2018
5.	5220 (868-5220)	2007
6.	5194 (865-5194)	2017
7.	5053 (880-5053)	2014
8.	4945 (948-4945)	2003
9.	4797 (887-4797)	2015
10.	4638 (887-4638)	1988
11.	4625 (749-4625)	2008

TOUCHDOWNS RESPONSIBLE FOR

1.	110	1998
2.	82	2007
3.	78	2006
4.	77	2003
5.	73	1999
6.	71	2008
7.	63	2002
8.	61	2004
9.	60	2000
10.	52	2018

TOTAL OFFENSE PER GAME

1.	471.6 (15 games)	1998
2.	439.5 (12 games)	2018
3.	436.4 (13 games)	1999
4.	432.8 (12 games)	2017
5.	421.1 (12 games)	2014
6.	413.1 (11 games)	2010
7.	403.4 (11 games)	1993
8.	402.7 (11 games)	2000
9.	401.5 (13 games)	2007
10.	399.8 (12 games)	2015

TOTAL OFFENSE PER PLAY

1.	6.42 (821-5274)	2018
2.	6.41 (898-5757)	2006
3.	6.17 (749-4625)	2008
4.	6.01 (868-5220)	2007
5.	6.00 (865-5194)	2017
6.	5.92 (1195-7074)	1998
7.	5.74 (880-5053)	2014
8.	5.60 (811-4544)	2010
	5.60 (1013-5673)	1999
10.	5.58 (783-4372)	1989
11.	5.53 (729-4030)	2004

ALL-PURPOSE YARDS

1.	8810	1998
2.	7269	1999
3.	6973	2006
4.	6584	2018
5.	6470	2007
6.	6392	2014
7.	6369	2017
8.	6201	2015
9.	6089	2003
10.	5673	2016
	5673	2008

ALL-PURPOSE YARDS PER GAME

1.	587.3 (15 games)	1998
2.	559.2 (13 games)	1999
3.	548.7 (12 games)	2018
4.	532.7 (12 games)	2014
5.	530.8 (12 games)	2017
6.	516.8 (12 games)	2015
7.	499.2 (11 games)	2011
8.	497.7 (13 games)	2007
9.	493.9 (11 games)	2000
10.	487.4 (11 games)	2004

**All-Purpose Yards available beginning with the 1997 seaosn*

SCORING

TOTAL POINTS SCORED

1.	524 (73 TD, 59 PAT, 9 FG)	1998
2.	415 (55 TD, 51 PAT, 10 FG)	1999
3.	413 (52 TD, 51 PAT, 16 FG)	2006
4.	403 (52 TD, 49 PAT, 11 FG)	2007
5.	394 (52 TD, 49 PAT, 11 FG)	2018
6.	368 (49 TD, 44 PAT, 9 FG)	2003
7.	367 (47 TD, 42 PAT, 13 FG, 1 SAF, 1 2PT PAT)	2017
8.	345 (47 TD, 45 PAT, 6 FG)	2008
9.	343 (46 TD, 40 PAT, 9 FG)	1988
10.	334 (46 TD, 35 PAT, 5 FG, 3 2PT PAT)	1972
	328 (45 TD, 38 PAT, 6 FG)	2014
12.	327 (44 TD, 39 PAT, 8 FG)	2002

TOUCHDOWNS SCORED

1.	73 (32 rush, 37 rcv, 4 ret)	1998
2.	55 (35 rush, 18 rcv, 2 ret)	1999
3.	52 (22 rush, 27 rcv , 1 ret)	2018
	52 (19 rush, 30 rcv, 3 ret)	2007
	52 (24 rush, 26 rcv, 2 ret)	2006
6.	49 (16 rush, 28 rcv, 5 ret)	2003
7.	47 (19 rush, 22 rcv, 2 ret)	2017
	47 (20 rush, 24 rcv, 3 ret)	2008
	47 (24 rush, 22 rcv, 1 ret)	
10.	46 (27 rush, 15 rcv, 4 ret)	1988
11.	45 (16 rush, 27 rcv, 2 ret)	2014
12.	44 (22 rush, 19 rcv, 3 ret)	2002
13.	43 (26 rush, 13 rcv, 4 ret)	1978

EXTRA POINTS

PAT KICKS MADE

1.	59 (59-71)	1998
2.	51 (51-52)	2006
	51 (51-54)	1999
4.	49 (49-50)	2018
5.	48 (48-49)	2007
6.	45 (45-46)	2008
7.	43 (43-47)	2003
8.	42 (42-45)	2017
9.	39 (39-44)	2002
10.	38 (38-44)	2014

PAT KICKS ATTEMPTED

1.	71 (59-71)	1998
2.	54 (51-54)	1999
3.	52 (51-52)	2006
4.	50 (49-50)	2018
5.	49 (48-49)	2007
6.	47 (43-47)	2003
7.	46 (45-46)	2008
8.	45 (42-45)	2017
9.	44 (38-44)	2014
	44 (39-44)	2002

PAT KICK PERCENTAGE

1.	1.000 (13-13)	2022
	1.000 (33-33)	2009
	1.000 (14-14)	2013
	1.000 (21-21)	1992
	1.000 (15-15)	1983
6.	.981 (51-52)	2006
7.	.980 (49-50)	2018
8.	.980 (48-49)	2007
9.	.978 (45-46)	2008
10.	.967 (30-31)	2019
11.	.960 (24-25)	1985
12.	.958 (23-24)	1970
	.947 (18-19)	1971
	.946 (35-37)	2016
15.	.944 (51-54)	1999
16.	.943 (33-35)	2004

FIELD GOALS

FIELD GOALS MADE

1.	20 (20-26)	2009
2.	16 (16-23)	2006
	16 (16-29)	1978
4.	14 (14-22)	1993
5.	13 (13-18)	2022
	13 (13-19)	2017
	13 (13-22)	1979
8.	12 (12-19)	2013
9.	11 (11-14)	2018
	11 (11-15)	2007
	11 (11-13)	2000
12.	10 (10-16)	1983
	10 (10-19)	1994
	10 (10-13)	2012
	10 (10-14)	2015
	10 (10-14)	1999
	10 (10-14)	1986

FIELD GOALS ATTEMPTED

1.	29 (16-29)	1978
	26 (20-26)	2009
3.	23 (16-23)	2006
4.	22 (14-22)	1993
	22 (13-22)	1979
6.	19 (10-19)	1994
	19 (13-19)	2017
	19 (12-19)	2013
	19 (8-19)	1985
10.	18 (13-18)	2022
	18 (9-18)	1998
12.	16 (10-16)	1983
	16 (9-16)	2010
	16 (5-16)	1970
15.	15 (11-15)	2007
	15 (9-15)	2003
	15 (8-15)	1984
18.	14 (5-14)	1971
	14 (10-14)	1986
	14 (11-14)	2018
	14 (10-14)	2015
	14 (10-14)	1999
	14 (8-14)	2011
24.	13 (5-13)	1974
	13 (9-13)	1988

FIELD GOAL PERCENTAGE

1.	.846 (11-13)	2000
2.	.800 (8-10)	2002
	.800 (8-10)	2021
	.800 (8-10)	1982
	.800 (8-10)	1975
5.	.786 (11-14)	2018
6.	.769 (10-13)	2012
	.769 (20-26)	2009
8.	.778 (7-9)	2019
9.	.750 (6-8)	2008
10.	.733 (11-15)	2007
11.	.722 (13-18)	2022
12.	.714 (10-14)	2015
	.714 (10-14)	1999
	.714 (10-14)	1986
15.	.696 (16-23)	2006
16.	.692 (9-13)	1988

PUNTING

PUNT YARDS

1.	3181 (75-3181)	2012
2.	3116 (79-3116)	2019
3.	3028 (81-3028)	1996
4.	2985 (71-2985)	1998
5.	2924 (74-2924)	1997
6.	2917 (85-2917)	1968
7.	2873 (79-2873)	2022
8.	2864 (65-2864)	2021
9.	2812 (68-2812)	2001
10.	2772 (65-2772)	2017
11.	2762 (66-2762)	2015
12.	2759 (70-2759)	1985
13.	2750 (70-2750)	2002
14.	2663 (68-2663)	2003
15.	2606 (73-2606)	1978
16.	2603 (80-2603)	1983
17.	2582 (62-2582)	2016
18.	2572 (69-2572)	2013
19.	2498 (73-2498)	1980

PUNT ATTEMPTS

1.	85 (85-2917)	1968
2.	81 (81-3028)	1996
3.	80 (80-2603)	1983
4.	79 (79-2873)	2022
	79 (79-3116)	2019
6.	77 (77-2498)	1980
7.	75 (75-3181)	2012
8.	74 (74-2924)	1997
9.	73 (73-2309)	1991
	73 (73-2606)	1978

SINGLE-SEASON TEAM RECORDS (COMBINED)

10.	71 (71-2985)	1998
11.	70 (70-2750)	2002
	70 (70-2759)	1985
13.	69 (69-2312)	1992
	69 (69-2572)	2013
	69 (69-2431)	1984
16.	68 (68-2359)	1970
	68 (68-2663)	2003
	68 (68-2812)	2001
19.	67 (67-2273)	1979
	67 (67-2403)	1994
	67 (67-2341)	1995
22.	66 (66-2762)	2015
23.	65 (65-2393)	1973
	65 (65-2772)	2017
	65 (65-2864)	2021
26.	64 (64-2413)	1974
	64 (64-2365)	1990
	64 (64-2247)	1981
29.	63 (63-2514)	1999

PUNTS HAD BLOCKED

1.	4 (44-1515)	2010
	4 (60-2136)	2007
	4 (77-2498)	1980
4.	3 (65-2393)	1973
	3 (54-1774)	1989
	3 (59-1948)	1982
7.	2 (55-1837)	1972
	2 (75-3181)	2012
	2 (52-1863)	2011
	2 (70-2750)	2002
	2 (71-2985)	1998
	2 (81-3028)	1996
13.	1 (68-2539)	1970
	1 (57-2096)	1971
	1 (57-2295)	1975
	1 (58-2182)	1976
	1 (73-2606)	1978
	1 (58-2150)	2014
	1 (41-1570)	2009
	1 (47-2080)	2008
	1 (60-2436)	2004
	1 (63-2514)	1999
	1 (74-2924)	1997
	1 (51-1724)	1993
	1 (65-2864)	2021

AVERAGE YARDS PER PUNT

1.	44.26 (47-2080)	2008
2.	44.06 (65-2864)	2021
3.	43.02 (49-2108)	2005
4.	42.65 (65-2772)	2017
5.	42.41 (75-3181)	2012
6.	42.04 (71-2985)	1998
7.	41.86 (29-1214)	2020
8.	41.85 (66-2762)	2015
9.	41.35 (68-2812)	2001
10.	40.98 (63-2582)	2016
11.	40.91 (53-2168)	2006
12.	40.60 (60-2436)	2004
13.	39.41 (70-2759)	1985

PUNT RETURNS

PUNT RETURN YARDS

1.	422 (38-422)	1972
2.	411 (45-411)	1994
3.	383 (47-383)	1999
4.	357 (28-357)	1991
	357 (35-357)	1979
6.	356 (37-356)	1975
7.	350 (36-250)	1978
8.	335 (32-335)	2000
9.	327 (36-327)	1990
10.	316 (22-316)	1988
11.	315 (32-315)	1992
12.	310 (31-310)	1968
13.	285 (39-285)	1973
14.	284 (33-284)	2006
15.	273 (34-273)	2003
16.	272 (27-272)	1995
17.	265 (33-265)	1980
18.	259 (23-259)	1969
19.	254 (29-254)	2007
20.	251 (37-251)	1985
21.	243 (26-243)	1976
22.	239 (40-239)	1983
	239 (35-239)	1987
24.	236 (16-236)	2010
25.	216 (31-216)	2002
26.	211 (31-211)	2004
27.	201 (29-201)	1970
28.	196 (26-196)	1996
29.	188 (18-188)	1986
30.	177 (34-177)	1993
31.	174 (28-174)	2001

PUNT RETURNS

1.	47 (47-383)	1999
2.	45 (45-411)	1994
3.	40 (40-239)	1983
4.	39 (39-285)	1973
5.	38 (38-422)	1972
6.	37 (37-251)	1985
	37 (37-356)	1975
8.	36 (36-327)	1990
	36 (36-350)	1978
10.	35 (35-357)	1979
	35 (35-239)	1987
	35 (35-140)	1998
13.	34 (34-273)	2003
	34 (34-177)	1993
15.	33 (33-284)	2006
	33 (33-265)	1980
17.	32 (32-315)	1992
	32 (32-335)	2000
19.	31 (31-310)	1968
	31 (31-396)	1974
	31 (31-211)	2004
	31 (31-216)	2002
23.	29 (29-201)	1970
	29 (29-254)	2007
25.	28 (28-357)	1991
	28 (28-174)	2001
27.	27 (27-272)	1995
	27 (27-128)	2005
29.	26 (26-196)	1996
	26 (26-80)	1977
	26 (26-243)	1976

PUNT RETURN TOUCHDOWNS

1.	2	1998
2.	1	1970
	1	1972
	1	1974
	1	1978
	1	1980
	1	1981
	1	1982
	1	1985
	1	1988
	1	1990
	1	1991
	1	1992
	1	1994
	1	1996
	1	2019
	1	2009
	1	2007
	1	2005
	1	2004
	1	2003

AVERAGE YARDS PER PUNT RETURN

1.	14.80 (16-236)	2010
2.	14.36 (22-316)	1988
3.	12.77 (31-396)	1974
4.	12.75 (28-357)	1991
5.	12.20 (12-147)	2013
6.	11.26 (23-259)	1969
7.	11.11 (38-422)	1972
8.	10.91 (12-131)	2019
9.	10.47 (32-335)	2000
10.	10.44 (18-188)	1986
11.	10.20 (35-357)	1979
12.	10.07 (27-272)	1995
13.	10.00 (31-310)	1968
14.	9.97 (31-309)	1971
15.	9.84 (32-315)	1992
16.	9.72 (36-350)	1978
17.	9.62 (37-356)	1975
18.	9.35 (26-243)	1976
19.	9.20 (10-92)	2022
20.	9.13 (45-411)	1994
21.	9.08 (36-327)	1990
22.	8.76 (29-254)	2007
23.	8.61 (33-284)	2006
24.	8.15 (47-383)	1999
25.	8.14 (14-114)	2015
26.	8.03 (33-265)	1980
	8.03 (34-273)	2003
28.	7.85 (13-102)	2016
	7.85 (13-102)	1989
30.	7.75 (16-124)	2011

KICK RETURNS

KICK RETURN YARDS

1.	1550 (75-1550)	2019
2.	1376 (71-1376)	1998
3.	1133 (56-1133)	2012
4.	1227 (60-1227)	2013
5.	1213 (59-1213)	2016
6.	1196 (58-1196)	2015
7.	1122 (50-1122)	2014
8.	1061 (54-1061)	2011
9.	1000 (51-1000)	2018
10.	970 (41-970)	1973
11.	948 (49-948)	1989
12.	926 (48-926)	1997
13.	918 (51-918)	1988
14.	903 (45-903)	2004

KICK RETURNS

1.	75 (75-1550)	2019
2.	71 (71-1376)	1998
3.	60 (60-1227)	2013
4.	59 (59-1213)	2016
5.	58 (58-1196)	2015
6.	56 (56-1133)	2012
7.	54 (54-1061)	2011
8.	51 (51-918)	1988
	51 (51-1000)	2018
	51 (51-826)	2008
11.	50 (50-1122)	2014
12.	49 (49-816)	2001
	49 (49-948)	1989
14.	47 (47-891)	1974

KICK RETURN TOUCHDOWNS

1.	2	2011
	2	1978
3.	1	1968
	1	1973
	1	1979
	1	1981
	1	1982
	1	2018
	1	2014
	1	2013
	1	2010
	1	2007

AVERAGE YARDS/KICK RETURN

1.	25.75 (20-515)	1978
2.	24.05 (20-481)	1979
3.	23.66 (41-970)	1973
4.	22.44 (50-1122)	2014
5.	22.04 (27-595)	1972
6.	21.76 (33-718)	1981
7.	21.75 (24-522)	1969
8.	21.39 (36-770)	2006
9.	20.67 (75-1550)	2019
10.	20.56 (59-1213)	2016
11.	20.45 (60-1227)	2013
12.	20.40 (40-816)	2007
13.	20.23 (56-1133)	2012
14.	20.07 (45-903)	2004
15.	19.84 (37-734)	1982
16.	19.67 (45-885)	1999
17.	19.65 (54-1061)	2011
18.	19.61 (51-1000)	2018
	19.61 (38-745)	1968
20.	19.35 (49-948)	1989
21.	19.10 (39-745)	1971
22.	18.95 (38-720)	1983
23.	18.86 (47-891)	1974

UMASS FOOTBALL RECORD BOOK

SINGLE-SEASON TEAM RECORDS (COMBINED)

DEFENSE

TOTAL TACKLES

1.	1281 (860-421)	1998
2.	1250 (913-337)	2003
3.	1210 (843-367)	2002
4.	1126 (410-716)	1988
5.	1116 (466-650)	2006
6.	1072 (412-660)	2014
7.	1060 (682-378)	1985
8.	1054 (454-600)	2015
9.	1051 (392-659)	1987
10.	1047 (610-437)	1994
11.	1038 (670-368)	1984
12.	1034 (478-556)	2007
	1034 (616-418)	1995
14.	1019 (528-491)	1997
15.	1008 (375-633)	1989
16.	1003 (664-339)	1996
17.	985 (621-364)	1993
18.	975 (662-313)	1999
19.	970 (572-398)	1992
20.	964 (472-492)	2016

**Total Tackles available beginning with the 1980 season*

SOLO TACKLES

1.	913 (913-337)	2003
2.	860 (860-421)	1998
3.	843 (843-367)	2002
4.	697 (697-247)	2001
5.	682 (682-378)	1985
6.	670 (670-368)	1984
7.	664 (664-339)	1996
8.	662 (662-313)	1999
9.	621 (621-364)	1993
10.	616 (616-418)	1995
11.	610 (610-437)	1994
12.	607 (607-202)	2004
13.	599 (599-324)	1986
14.	572 (572-398)	1992
15.	528 (528-491)	1997
16.	514 (514-342)	2011
17.	487 (487-348)	2000
18.	478 (478-556)	2007

**Solo Tackles available beginning with the 1980 season*

ASSISTED TACKLES

1.	716 (410-716)	1988
2.	660 (412-660)	2014
3.	659 (392-659)	1987
4.	650 (466-650)	2006
5.	633 (375-633)	1989
6.	600 (454-600)	2015
7.	556 (478-556)	2007
8.	542 (909-542)	2013
9.	538 (393-538)	2008
10.	516 (426-516)	2018
11.	492 (472-492)	2016
12.	491 (528-491)	1997
13.	479 (455-479)	2012

**Assisted Tackles available beginning with the 1980 season*

TACKLES FOR LOSS

1.	146.0 (146-0/512)	2002
2.	133.0 (132-2/459)	2003
3.	123.0 (123-0/584)	1999
4.	111.0 (111-0/380)	2001
	111.0 (111-0/439)	2000
6.	92.0 (67-50/412)	2007
7.	90.0 (90-0/303)	1996
	90.0 (88-4/NA)	1985
9.	83.0 (59-48/305)	2017
10.	82.0 (60-44/373)	2006
	82.0 (82-0/311)	1998
12.	74.0 (74-0/174)	1994
13.	72.0 (72-0/223)	2022
14.	70.0 (70-0/280)	2016

**Tackles For Loss available beginning with the 1987 season*

YARDS FROM TACKLES FOR LOSS

1.	584 (123-0/584)	1999
2.	512 (146-0/512)	2002
3.	459 (132-2/459)	2003
4.	439 (111-0/439)	2000
5.	412 (67-50/412)	2007
6.	380 (111-0/380)	2001
7.	373 (60-44/373)	2006
8.	311 (82-0/311)	1998
9.	305 (59-48/305)	2017
10.	303 (90-0/303)	1996
11.	280 (70-0/280)	2016

**Yards From Tackles For Loss available beginning with the 1987 season*

QUARTERBACK SACKS

1.	50.0 (50-0/312)	1993
2.	45.0 (45-0/283)	2002
3.	44.0 (33-22/297)	2007
4.	43.0 (43-0/260)	1994
5.	42.0 (42-0/284)	1992
6.	41.0 (41-0/305)	1987
7.	39.0 (39-0/270)	1995
8.	38.5 (32-13/239)	2006
	38.5 (37-3/279)	2003
10.	38.0 (31-14/267)	2000
	38.0 (32-12/256)	1998
12.	37.0 (27-20/382)	1999
13.	36.0 (36-0/257)	1990
14.	34.0 (34-0/152)	1991
15.	31.0 (29-4/220)	2001
	31.0 (31-0/NA)	1981
17.	29.0 (29-0/190)	1989
	29.0 (29-0/NA)	1982
19.	28.0 (25-6/171)	2004
20.	27.0 (22-10/165)	2005
	27.0 (27-0/NA)	1983
	27.0 (27-0/NA)	1980
23.	26.0 (22-8/143)	1996

**Quarterback Sacks available beginning with the 1980 season*

YARDS FROM SACKS

1.	382 (27-20/382)	1999
2.	312 (50-0/312)	1993
3.	305 (41-0/305)	1987
4.	297 (33-22/297)	2007
5.	284 (42-0/284)	1992
6.	283 (45-0/283)	2002
7.	279 (37-3/279)	2003
8.	270 (39-0/270)	1995
9.	267 (31-14/267)	2000
10.	260 (43-0/260)	1994
11.	257 (36-0/257)	1990
12.	256 (32-12/256)	1998
13.	239 (32-13/239)	2006
14.	220 (29-4/220)	2001
15.	190 (29-0/190)	1989
16.	181 (25-181)	2016
17.	171 (25-6/171)	2004

**Yards From Quarterback Sacks available beginning with the 1987 season*

FUMBLES FORCED

1.	26	2002
	26	1985
3.	24	2003
4.	23	1986
5.	20	2006
	20	1998
	20	1995
	20	1993
	20	1987
10.	19	1996
	19	1992
12.	18	2000
13.	16	1988
14.	15	2016
15.	14	2007
16.	13	2001
17.	12	2012
18.	11	2022
	11	1989
20.	10	2017
	10	2013
	10	1999

**Fumbles Forced available beginning with the 1985 season*

FUMBLES RECOVERED

1.	23	1985
2.	22	1998
3.	21	1980
	21	1978
	21	1971
6.	20	1992
	20	1988
	20	1975
9.	19	1986
10.	18	2003
	18	1974
	18	1968
13.	17	2002
	17	1993
	17	1989
16.	16	1995
	16	1984
	16	1973
19.	15	1977
	15	1972
21.	14	1987
	14	1996
	14	1990
	14	1970
25.	13	2007
	13	2006
	13	2001
	13	1991
	13	1976
30.	12	1983
	12	1969
32.	11	2019
	11	2016
	11	2013
	11	1999
	11	1982
37.	10	2008
	10	2005
	10	1997
	10	1981

INTERCEPTION RETURN YARDS

1.	377 (18 interceptions)	2005
2.	374 (30)	1978
3.	345 (13)	2011
4.	328 (27)	1999
5.	319 (20)	2002
6.	288 (20)	1977
7.	252 (12)	2018
8.	244 (14)	1994
9.	223 (13)	2012
10.	220 (17)	1998
11.	217 (17)	2004
	217 (16)	1993
13.	207 (13)	2017
14.	199 (8)	1990
15.	187 (17)	1988
16.	184 (12)	2014
17.	182 (19)	1980
18.	180 (13)	2007
19.	174 (19)	1992

INTERCEPTIONS

1.	30	1978
2.	27	1999
3.	22	2003
4.	20	2002
	20	1977
6.	19	1992
	19	1981
	19	1980
9.	18	2005
	18	1982
	18	1969
12.	17	2004
	17	1998
	17	1988
	17	1983
	17	1972
17.	16	1993
	16	1991
	16	1989
	16	1975
	16	1974
	16	1970
23.	15	1985
	15	1968
	15	1984
26.	14	1994
	14	1973
28.	13	2017
	13	2015
	13	2012
	13	2011
	13	2009
	13	2007
34.	12	1986

INTERCEPTION RET. TOUCHDOWNS

1.	3	2011
	3	2005
	3	2002
4.	2	2018
	2	2017
	2	2010
	2	2008
	2	2001
	2	1999
	2	1990
	2	1985
12.	1	2022
	1	2019
	1	2014
	1	2012
	1	2007
	1	2004
	1	1998
	1	1996
	1	1994
	1	1993
	1	1992
	1	1991
	1	1989
	1	1988
	1	1978
	1	1977

PASS BREAKUPS

1.	92	1998
2.	68	2002
3.	59	1986
4.	57	2017
	57	2007
6.	55	1996
7.	50	1999
8.	47	1988
9.	46	2014
	46	2003
	46	1993
12.	45	1987
13.	44	2016
	44	2015
	44	2006
16.	40	1991

**Pass Breakups available beginning with the 1985 season*

UMASS FOOTBALL RECORD BOOK

INDIVIDUAL CAREER RECORDS (COMBINED)

RUSHING

RUSHING YARDS

1.	6250	Marcel Shipp (1215-6250)	1997-00
2.	5332	Steve Baylark (1104-5332)	2003-06
3.	4623	Rene Ingoglia (905-4623)	1992-95
4.	3859	Garry Pearson (808-3859)	1979-82
5.	3631	Marquis Young (685-3631)	2015-18
6.	2887	Frank Alessio (512-2887)	1993-96
7.	2787	Tony Nelson (532-2787)	2005-09
8.	2627	Jonathan Hernandez (607-2627)	2008-11
9.	2228	Kevin Smellie (555-2228)	1985-88
10.	2216	Jerome Bledsoe (370-2216)	1988-91

RUSHING ATTEMPTS

1.	1215	Marcel Shipp (1215-6250)	1997-00
2.	1104	Steve Baylark (1104-5332)	2003-06
3.	905	Rene Ingoglia (905-4623)	1992-95
4.	808	Garry Pearson (808-3859)	1979-82
5.	685	Marquis Young (685-3631)	2015-18
5.	607	Jonathan Hernandez (607-2627)	2008-11
6.	555	Kevin Smellie (555-2228)	1985-88
7.	532	Tony Nelson (532-2787)	2005-09
9.	512	Frank Alessio (512-2887)	1993-96
10.	485	Greg Landry (485-1632)	1965-67

RUSHING TOUCHDOWNS

1.	58	Marcel Shipp	1997-00
2.	54	Rene Ingoglia	1992-95
3.	42	Steve Baylark	2003-06
4.	35	Garry Pearson	1979-82
5.	34	Lou Bush	1931-33
6	29	Marquis Young	2015-18
	29	Jonathan Hernandez	2008-11
8.	25	Tony Nelson	2005-09
9.	22	Greg Landry	1965-67
10.	21	Kevin Smellie	1985-88
	20	Frank Alessio	1993-96
	20	Jerome Bledsoe	1988-91
	20	Paul Metallo	1971-72

AVERAGE YARDS/RUSH (MIN. 200 ATTEMPTS)

1.	6.84	Dennis Dent (231-1581)	1975-78
2.	5.99	Jerome Bledsoe (370-2216)	1988-91
3.	5.80	Rich Jessamy (307-1780)	1973-76
4.	5.64	Frank Alessio (512-2887)	1993-96
5.	5.34	Sam Lussier (219-1169)	1961-62
6.	5.30	Marquis Young (685-3631)	2015-18
7.	5.24	Tony Nelson (532-2787)	2005-09
8.	5.14	Marcel Shipp (1215-6250)	1997-00
9.	5.12	John Johnson (401-2053)	1990-93
10.	5.11	Rene Ingoglia (905-4623)	1992-95

RUSHING YARDS/GAME (MIN. 20 GAMES)

1.	130.2	Marcel Shipp (48 games)	1997-00
2.	112.8	Rene Ingoglia (41 games)	1992-95
3.	106.6	Steve Baylark (50 games)	2003-06
4.	89.0	Rich Jessamy (20 games)	1973-76
5.	77.3	Marquis Young (47 games)	2015-18
6.	71.5	Jerome Bledsoe (31 games)	1988-91
7.	70.4	Frank Alessio (41 games)	1993-96
8.	**70.3**	**Ellis Merriweather (26 games)**	**2020-22**
9.	66.4	Tony Nelson (42 games)	2005-09
10.	65.5	Matt Lawrence (27 games)	2005-07
	65.5	Dave Mitchell (22 games)	1987-90

PASSING

PASS ATTEMPTS

1.	1302	Liam Coen (830-1302-46)	2004-08
2.	931	Todd Bankhead (561-931-35)	1998-99
3.	909	Blake Frohnapfel (507-909-23)	2014-15
4.	895	Andrew Ford (560-895-23)	2016-18
5.	783	Dave Palazzi (415-783-46)	1985-88
6.	709	Jeff Krohn (375-709-27)	2002-03
7.	706	J. Pennington (316-706-46)	1971-73
8.	508	Kyle Havens (301-508-20)	2009-10
9.	496	Jim Simeone (220-496-23)	1982-85
10.	480	Andrew McNeilly (221-480-24)	1992-95

PASS COMPLETIONS

1.	830	Liam Coen (830-1302-46)	2004-08
2.	561	Todd Bankhead (561-931-35)	1998-99
3.	560	Andrew Ford (560-895-23)	2016-18
4.	507	Blake Frohnapfel (507-909-23)	2014-15
5.	415	Dave Palazzi (415-783-46)	1985-88
6.	375	Jeff Krohn (375-709-27)	2002-03
7.	365	Kyle Havens (365-609-22)	2009-10
8.	316	J. Pennington (316-706-46)	1971-73
9.	266	Tim Day (266-478-28)	2002-05
10.	242	Greg Landry (242-445-22)	1965-67

PASSING YARDS

1.	11031	Liam Coen (830-1302-46)	2004-08
2.	7018	Todd Bankhead (561-931-35)	1998-99
3.	6955	Andrew Ford (560-895-23)	2016-18
4.	6264	Blake Frohnapfel (507-909-23)	2014-15
5.	5461	Dave Palazzi (415-783-46)	1985-88
6.	4993	Jeff Krohn (375-709-27)	2002-03
7.	4687	J. Pennington (316-706-46)	1971-73
8.	3786	Kyle Havens (301-508-20)	2009-10
9.	3334	Tim Day (266-478-28)	2002-05
10.	3131	Greg Landry (242-445-22)	1965-67

PASSING TOUCHDOWNS

1.	90	Liam Coen	2004-08
2.	57	Andrew Ford	2016-18
3.	51	Todd Bankhead	1998-99
4.	44	Jeff Krohn	2002-03
5.	39	Blake Frohnapfel	2014-15
6.	38	J. Pennington	1971-73
7.	32	Dave Palazzi	1985-88
8.	27	Tim Day	2002-05
9.	23	Noel Reebenacker	1950-52
10.	21	Ross Comis	2014-18
	21	Jerry Welchel	1962-65

PASSES HAD INTERCEPTED

1.	46	Liam Coen (830-1302-46)	2004-08
	46	Dave Palazzi (415-783-46)	1985-88
	46	J. Pennington (316-706-46)	1971-73
4.	35	Todd Bankhead (561-931-35)	1998-99
5.	28	Tim Day (266-478-28)	2002-05
6.	27	Jeff Krohn (375-709-27)	2002-03
7.	24	Anthony Catterton (141-342-24)	1994-97
	24	Andrew McNeilly (221-480-24)	1992-95
9.	23	Andrew Ford (560-895-23)	2016-18
	23	Blake Frohnapfel (507-909-23)	2014-15
	23	Jim Simeone (220-496-23)	1982-85
	23	Barrett McGrath (148-343-23)	1980-83
	23	Tim Adams (175-382-23)	1968-69

PASS COMPLETION PCT. (MIN. 200 ATTEMPTS)

1.	63.7	Liam Coen (830-1302-46)	2004-08
2.	62.6	Andrew Ford (560-895-23)	2016-18
3.	60.3	Todd Bankhead (561-931-35)	1998-99
4.	59.6	Richard Lucero (140-235-16)	2000
5.	59.3	Kyle Havens (301-508-20)	2009-10
6.	58.6	Ross Comis (214-365-5)	2014-18
7.	57.3	Kellen Pagel (153-267-9)	2011-12
8.	55.8	Blake Frohnapfel (507-909-23)	2014-15
9.	55.6	Tim Day (266-478-28)	2002-05
10.	55.3	AJ Doyle (184-333-190)	2012-15

PASSING EFFICIENCY (MIN. 200 ATTEMPTS)

1.	150.7	Liam Coen (830-1302-46)	2004-08
2.	143.7	Andrew Ford (560-895-23)	2016-18
3.	143.6	Ross Comis (214-365-5)	2014-18
	143.6	Richard Lucero (140-235-16)	2000
5.	139.9	Jerry Welchel (160-292-13)	1962-65
6.	134.1	Todd Bankhead (561-931-35)	1998-99
7.	128.0	Kyle Havens (301-508-20)	2009-10
8.	124.9	Jeff Krohn (375-709-27)	2002-03
9.	122.8	Blake Frohnapfel (507-909-23)	2014-15
10.	121.7	Noel Reebenacker (159-320-18)	1950-52

AVERAGE YARDS/PASS (MIN. 200 ATTEMPTS)

1.	8.8	Richard Lucero (140-235-16)	2000
2.	8.5	Liam Coen (830-1302-46)	2004-08
3.	8.4	Jerry Welchel (160-292-13)	1962-65
4.	8.2	Ross Comis (214-365-5)	2014-18
5.	7.7	Andrew Ford (560-895-23)	2016-18
6.	7.5	Todd Bankhead (561-931-35)	1998-99
7.	7.4	Kyle Havens (301-508-20)	2009-10
8.	7.2	Gary Wilkos (143-265-14)	1989-90
9.	7.1	Noel Reebenacker (159-320-18)	1950-52
10.	7.0	Jeff Krohn (375-709-27)	2002-03
	7.0	Greg Landry (242-445-22)	1965-67
	7.0	Tim Day (266-478-28)	2002-05

AVG. YARDS/COMPLETION (MIN. 200 ATTEMPTS)

1.	17.2	Thomas Whalen (85-222-22)	1954-56
2.	15.3	Jerry Welchel (160-292-13)	1962-65
3.	15.1	Brian McNally (127-286-21)	1974-76
4.	14.8	J. Pennington (316-706-46)	1971-73
5.	14.8	Richard Lucero (140-235-16)	2000
6.	14.3	Noel Reebenacker (159-320-18)	1950-52
7.	14.0	Ross Comis (214-365-5)	2014-18
8.	13.9	John McCormick (134-297-22)	1959-61
9.	13.3	Gary Wilkos (143-265-14)	1989-90
	13.3	Jeff Krohn (375-709-27)	2002-03
	13.3	Liam Coen (830-1302-46)	2004-08

PASSING YARDS PER GAME (MIN. 18 GAMES)

1.	284.7	Blake Frohnapfel (22 games)	2014-15
2.	250.6	Todd Bankhead (28 games)	1998-99
3.	239.8	Andrew Ford (29 games)	2016-18
4.	220.6	Liam Coen (50 games)	2004-08
5.	217.1	Jeff Krohn (23 games)	2002-03
6.	213.1	Kyle Havens (18 games)	2009-10
7.	128.2	Tim Day (26 games)	2002-05
8.	115.6	Mike Wegzyn (21 games)	2011-13
9.	100.8	Brian McNally (19 games)	1974-76
10.	96.3	Ross Comis (31 games)	2014-18

RECEIVING

PASS RECEPTION YARDS

1.	3526	Andy Isabella (231-3526)	2015-18
2.	3486	Tajae Sharpe (277-3486)	2012-15
3.	2892	Adrian Zullo (187-2892)	1998-02
4.	2420	JJ Moore (185-2420)	2003-07
5.	2395	Jason Peebler (123-2395)	2001-04
6.	2090	Julian Talley (162-2090)	2008-11
7.	2022	Brandon London (148-2022)	2003-06
8.	1958	Victor Cruz (131-1958)	2005-09
9.	1794	Rasheed Rancher (97-1794)	2003-07
10.	1684	Chip Mitchell (103-1684)	1986-89

PASS RECEPTIONS

1.	277	Tajae Sharpe (277-3486)	2012-15
2.	231	Andy Isabella (231-3526)	2015-18
3.	187	Adrian Zullo (187-2892)	1998-02
4.	185	JJ Moore (185-2420)	2003-07
5.	162	Julian Talley (162-2090)	2008-11
6.	148	Brandon London (148-2022)	2003-06
7.	134	Adam Breneman (134-1572)	2016-17
8.	131	Victor Cruz (131-1958)	2005-09
9.	126	Marcel Shipp (126-1117)	1997-00
10.	123	Jason Peebler (123-2395)	2001-04

PASS RECEPTION TOUCHDOWNS

1.	32	Adrian Zullo	1998-02
2.	30	Andy Isabella	2015-18
3.	27	Jason Peebler	2001-04
4.	16	Tajae Sharpe	2012-15
	16	Rasheed Rancher	2003-07
	16	Jimmy Moore	1998
7.	15	JJ Moore	2003-07
	15	Brandon London	2003-06
	15	Tim Berra	1971-73
10.	14	Chip Mitchell	1986-89

UMASS FOOTBALL RECORD BOOK

INDIVIDUAL CAREER RECORDS (COMBINED)

AVG. YARDS PER CATCH (MIN. 50 RECEPTIONS)

1.	19.47	Jason Peebler (123-2395)	2001-04
2.	18.49	Rasheed Rancher (97-1794)	2003-07
3.	17.72	Steve Schubert (81-1435)	1970-72
4.	16.35	Chip Mitchell (103-1684)	1986-89
5.	16.24	Jimmy Moore (92-1494)	1998
6.	16.04	Kevin Jackson (51-818)	1980-83
7.	16.04	Doug Clark (54-866)	1995-97
8.	16.03	Ron Blauvelt (61-978)	1986, '88-90
9.	15.93	Jeremy Horne (84-1338)	2007-09
10.	15.59	Jimmie Howard (59-920)	1999-01, '03

RECEPTIONS PER GAME (MIN. 20 GAMES)

1.	5.89	Tajae Sharpe (47 games)	2012-15
2.	5.83	Adam Breneman (23 games)	2016-17
3.	5.02	Andy Isabella (46 games)	2015-18
4.	4.25	Adrian Zullo (44 games)	1998-02
5.	4.23	Victor Cruz (31 games)	2005-09
6.	4.20	JJ Moore (44 games)	2003-07
7.	3.60	Julian Talley (45 games)	2008-11
8.	3.02	Brandon London (49 games)	2003-06
9.	3.00	Jason Peebler (41 games)	2001-04
10.	2.90	Ron Blauvelt (21 games)	1986, '88-90

TOTAL OFFENSE

TOTAL OFFENSIVE YARDS

1.	10871	Liam Coen (1423-10871)	2004-08
2.	6821	Todd Bankhead (1096-6821)	1998-99
3.	6725	Dave Palazzi (1197-6725)	1985-88
4.	6658	Andrew Ford (1019-6658)	2016-18
5.	6250	Marcel Shipp (1215-6250)	1997-00
6.	6233	Blake Frohnapfel (1013-6233)	2014-15
7.	5350	Steve Baylark (1105-5350)	2003-06
8.	4907	J. Pennington (903-4907)	1971-73
9.	4816	Jeff Krohn (795-4816)	2002-03
10.	4763	Greg Landry (930-4763)	1965-67

TOUCHDOWNS RESPONSIBLE FOR

1.	93	Liam Coen	2004-08
2.	64	Todd Bankhead	1998-99
3.	63	Marcel Shipp	1997-00
4.	61	Andrew Ford	2016-18
5.	55	Rene Ingoglia	1992-95
6.	51	J. Pennington	1971-73
7.	49	Dave Palazzi	1985-88
8.	47	Steve Baylark	2003-06
9.	45	Jeff Krohn	2002-03
	45	Lou Bush	1931-33

TOTAL OFFENSE/GAME (MIN. 20 GAMES)

1.	283.3	Blake Frohnapfel (22 games)	2014-15
2.	243.6	Todd Bankhead (28 games)	1998-99
3.	229.6	Andrew Ford (29 games)	2016-18
4.	217.4	Liam Coen (50 games)	2004-08
5.	209.4	Jeff Krohn (23 games)	2002-03
6.	130.2	Marcel Shipp (48 games)	1997-00
7.	129.5	Tim Day (26 games)	2002-05
8.	127.1	Mike Wegzyn (21 games)	2011-13
9.	112.8	Rene Ingoglia (41 games)	1992-95
10.	107.0	Mike McEvilly (29 games)	1976-79
	107.0	Steve Baylark (50 games)	2003-06

TOTAL OFFENSE/PLAY (MIN. 100 PLAYS)

1.	7.64	Liam Coen (1423-10871)	2004-08
2.	7.41	Richard Lucero (282-2091)	2000
3.	7.09	Noel Reebenacker (320-2270)	1950-52
4.	6.95	Dennis Dent (232-1613)	1975-78
5.	6.55	Kyle Havens (678-4442)	2009-10
	6.55	Thomas Whalen (224-1468)	1954-56
7.	6.53	Andrew Ford (1019-6658)	2016-18
8.	6.31	Roger Baldacci (134-845)	1987, 89
9.	6.26	John McCormick (297-1860)	1959-61
10.	6.22	Todd Bankhead (1096-6821)	1998-99

ALL-PURPOSE YARDS

1.	7759	Marcel Shipp	1997-00
2.	6098	Steve Baylark	2003-06
3.	5277	Garry Pearson	1979-82
4.	5202	Marquis Young	2015-18
5.	4940	Rene Ingoglia	1992-95
6.	4388	Andy Isabella	2015-18
7.	4371	Adrian Zullo	1998-02
8.	3497	Tajae Sharpe	2012-15
9.	3471	Tim Berra	1971-73
10.	3430	Jerome Bledsoe	1988-91

ALL-PURPOSE YARDS/GAME (MIN. 18 GAMES)

1.	161.6	Marcel Shipp (48 games)	1997-00
2.	122.0	Steve Baylark (50 games)	2003-06
3.	120.5	Rene Ingoglia (41 games)	1992-95
4.	115.2	Rich Jessamy (20 games)	1973-76
5.	110.7	Marquis Young (47 games)	2015-18
5.	110.6	Jerome Bledsoe (31 games)	1988-91
7.	99.3	Adrian Zullo (44 games)	1998-02
8.	95.4	Andy Isabella (46 games)	2015-18
9.	85.5	Dave Mitchell (22 games)	1987-90
10.	79.3	Matt Lawrence (27 games)	2005-07

SCORING

TOTAL POINTS SCORED

1.	378	Marcel Shipp (63 TD)	1997-00
2.	332	Rene Ingoglia (55 TD, 1 PAT)	1992-95
3.	282	Steve Baylark (47 TD)	2003-06
4.	270	Lou Bush (45 TD)	1931-33
5.	228	Garry Pearson (38 TD)	1979-82
6.	199	Silvio Bonvini (109 PAT, 30 FG)	1985-88
7.	198	Adrian Zullo (33 TD)	1998-02
8.	196	Armando Cuko (103 PAT, 31 FG)	2005-09
9.	194	Andy Isabella (32 TD, 1 2PT PAT)	2015-18
10.	192	Marquis Young (32 TD)	2015-18

TOUCHDOWNS SCORED

1.	63	Marcel Shipp (58 rush, 5 rcv)	1997-00
2.	55	Rene Ingoglia (54 rush, 1 rcv)	1992-95
3.	47	Steve Baylark (42 rush, 5 rcv)	2003-06
4.	45	Lou Bush (34 rush, 11 rcv)	1931-33
5.	38	Garry Pearson (35 rush, 2 rcv, 1 ret)	1979-82
6.	33	Adrian Zullo (1 rush, 32 rcv)	1998-02
7.	32	Andy Isabella (2 rush, 30 rec)	2015-18
	32	Marquis Young (29 rush, 2 rcv, 1 KR)	2015-18
9.	30	Jonathan Hernandez (29 rush, 1 rcv)	2008-11
10.	29	Jason Peebler (2 rush, 27 rcv)	2001-04

EXTRA POINTS

PAT KICKS MADE

1.	109	Silvio Bonvini (109-112)	1985-88
2.	103	Armando Cuko (103-109)	2005-09
3.	99	Chris Koepplin (99-101)	2006-07
4.	97	Doug White (97-108)	1999-02
5.	79	Jason Cherry (79-92)	1998-01
6.	67	Logan Laurent (67-74)	2013-17
	67	Michael Torres (67-72)	2003-04
8.	66	Cooper Garcia (66-67)	2018-19
9.	63	Eric Oke (63-75)	1993-96
	63	David Croasdale (63-73)	1974-77
11.	59	Denis Gagnon (59-63)	1969-70

PAT KICKS ATTEMPTED

1.	112	Silvio Bonvini (109-112)	1985-88
2.	109	Armando Cuko (103-109)	2005-09
3.	108	Doug White (97-108)	1999-02
4.	101	Chris Koepplin (99-101)	2006-07
5.	92	Jason Cherry (79-92)	1998-01
6.	75	Eric Oke (63-75)	1993-96
7.	74	Logan Laurent (67-74)	2013-17
8	73	David Croasdale (63-73)	1974-77
9.	72	Michael Torres (67-72)	2003-04
10.	67	Cooper Garcia (66-67)	2018-19
11.	63	Denis Gagnon (59-63)	1969-70

PAT KICK PERCENTAGE (MIN. 30 ATTEMPTS)

1.	1.000	Marco Gabrielli (46-46)	1989-90
2.	.985	Cooper Garcia (66-67)	2018-19
3.	.980	Chris Koepplin (99-101)	2006-07
4.	.973	Silvio Bonvini (109-112)	1985-88
5.	.969	George Papoutsidis (31-32)	1983-84
6.	.945	Armando Cuko (103-109)	2005-09
7.	**.945**	**Cameron Carson (35-37)**	**2020-pr.**
8.	.943	Mike Caggiano (50-53)	2015-19
9.	.939	Caleb Violette (31-33)	2009-11
10.	.937	Denis Gagnon (59-63)	1969-70

FIELD GOALS

FIELD GOALS MADE

1.	32	Logan Laurent (32-42)	2013-17
2.	31	Armando Cuko (31-45)	2005-09
3.	30	Silvio Bonvini (30-49)	1985-88
4.	29	Sandro Vitiello (29-51)	1978-79
5.	27	Chris Koepplin (27-38)	2006-07
	27	Doug White (27-35)	1999-02
7.	26	Eric Oke (26-48)	1993-96
8.	**21**	**Cameron Carson (21-30)**	**2020-pr.**
9.	18	George Papoutsidis (18-31)	1983-84
10.	17	Brandon Levengood (17-21)	2009-13
11.	16	Cooper Garcia (16-20)	2018-19

FIELD GOALS ATTEMPTED

1.	51	Sandro Vitiello (29-51)	1978-79
2.	49	Silvio Bonvini (30-49)	1985-88
3.	48	Eric Oke (26-48)	1993-96
4.	45	Armando Cuko (31-45)	2005-09
5.	42	Logan Laurent (32-42)	2013-17
6.	38	Chris Koepplin (27-38)	2006-07
7.	35	Doug White (27-35)	1999-02
8.	31	George Papoutsidis (18-31)	1983-84
9.	**30**	**Cameron Carson (21-30)**	**2020-pr.**
10.	27	David Croasdale (13-27)	1974-77

FIELD GOAL PERCENTAGE (MIN. 20 ATTEMPTS)

1.	.810	Brendon Levengood (17-21)	2009-13
2.	.800	Cooper Garcia (16-20)	2018-19
	.771	Doug White (27-35)	1999-02
3.	.762	Logan Laurent (32-42)	2013-17
4.	.711	Chris Koepplin (27-38)	2006-07
5.	.704	Logan Laurent (19-27)	2013-17
6.	**.700**	**Cameron Carson (21-30)**	**2020-pr.**
7.	.689	Armando Cuko (31-45)	2005-09
8.	.682	Jason Cherry (15-22)	1998-01
9.	.612	Silvio Bonvini (30-49)	1985-88
10.	.581	George Papoutsidis (18-31)	1983-84

PUNTING

PUNT YARDS

1.	11278	Andrew Maclay (288-11278)	1995-98
2.	9574	David Sanger (236-9574)	1999-02
3.	9375	CJ Koegel (229-9375)	2003-06
4.	8932	Dimitri Yavis (236-8932)	1985-88
5.	8723	George Georgopoulos (212-8723)	2018-21
6.	8014	Logan Laurent (190-8014)	2013-17
7.	6069	John Romboli (162-6069)	1974-77
8.	5375	Colter Johnson (133-5375)	2012-13
9.	4778	Ray Larnard (138-4778)	1978, '80-81
10.	4383	John O'Neil (117-4383)	1970-71
11.	4193	Andy Dunkanicz (111-4193)	1972-73

PUNT ATTEMPTS

1.	288	Andrew Maclay (288-11278)	1995-98
2.	236	David Sanger (236-9574)	1999-02
	236	Dimitri Yavis (236-8932)	1985-88
4.	229	CJ Koegel (229-9375)	2003-06
5.	212	George Georopoulos (212-8723)	2018-21
6.	190	Logan Laurent (190-8014)	2013-17
7.	162	John Romboli (162-6069)	1974-77
8.	138	Ray Larnard (138-4778)	1978, '80-81
9.	133	Colter Johnson (133-5375)	2012-13
10.	118	Justin Riemer (118-4127)	1993-96
11.	117	John O'Neil (117-4383)	1970-71

UMASS FOOTBALL RECORD BOOK

INDIVIDUAL CAREER RECORDS (COMBINED)

PUNTS HAD BLOCKED

1.	4	Brett Arnold (97-4011)	2007-08
	4	Andrew Maclay (288-11278)	1995-98
	4	Ray Larnard (138-4778)	1978, '80-81
4.	3	Marco Gabrielli (112-4076)	1989-90
	3	Demo Drougas (39-1381)	1981-82
	3	Caleb Violette (78-2998)	2009-11
7.	2	Jeff Strait (43-1646)	2009-13
8.	1	George Georgopoulos (212-8723)	2018-21
	1	Logan Laurent (190-8014)	2013-17
	1	Colter Johnson (133-5375)	2012-13
	1	Tom Gilson (2-78)	2008-11
	1	CJ Koegel (229-9375)	2003-06

AVERAGE YARDS/PUNT (MIN. 50 ATTEMPTS)

1.	42.18	Logan Laurent (190-8014)	2013-17
2.	41.35	Brett Arnold (97-4011)	2007-08
3.	41.10	George Georgopoulos (212-8723)	2018-21
4.	40.41	Colter Johnson (133-5375)	2012-13
5.	40.94	CJ Koegel (229-9375)	2003-06
6.	40.57	David Sanger (236-9574)	1999-02
7.	39.16	Andrew Maclay (288-11278)	1995-98
8.	38.44	Caleb Violette (78-2998)	2009-11
9.	37.85	Dimitri Yavis (236-8932)	1985-88
10.	37.77	Andy Dunkanicz (111-4193)	1972-73

PUNT RETURNS

PUNT RETURN YARDS

1.	679	Don Caparotti (59-679)	1989-92
2.	667	DeShon Hardy (85-667)	1999-02
3.	588	Breon Parker (68-588)	1993-95
4.	586	Steve Schubert (48-586)	1970-72
5.	478	JJ Moore (58-478)	2003-07
6.	476	Stephen Parnell (38-476)	1968-69
7.	469	Eric Thimas (66-469)	1990-93
8.	468	Tim Berra (61-468)	1971-73
9.	463	Kevin Sullivan (47-463)	1977-79
10.	450	Ron Harris (48-450)	1975-76

PUNT RETURNS

1.	85	DeShon Hardy (85-667)	1999-02
2.	68	Breon Parker (68-588)	1993-95
3.	66	Eric Thimas (66-469)	1990-93
4.	61	Tim Berra (61-468)	1971-73
5.	59	Don Caparotti (59-679)	1989-92
6.	58	JJ Moore (58-478)	2003-07
7.	48	Ron Harris (48-450)	1975-76
	48	Steve Schubert (48-586)	1970-72
9.	47	Kevin Sullivan (47-463)	1977-79
10.	45	Paul Platek (45-285)	1982-85

PUNT RETURN TOUCHDOWNS

1.	2	Kory Blackwell	1994-96
	2	Steve Schubert	1970-72
3.	1	Isaiah Rodgers	2016-19
	1	DJ Adeoba	2008-12
	1	Brandon Freeman	2004-07
	1	JJ Moore	2003-07
	1	Bryan Haynes	2004-06
	1	James Ihedigbo	2002-06
	1	Bryan King	1997-00
	1	Willie Hemmer	1998-99
	1	Jason Mumford	1992-95
	1	Eric Thimas	1990-93
	1	Don Caparotti	1989-92
	1	Jerome Bledsoe	1988-91
	1	Vito Perrone	1984-87
	1	Tom Ahern	1980-81
	1	Steve Telander	1974-75, '77-78
	1	Phil DeRose	1962-64

AVG. YARDS/PUNT RETURN (MIN. 25 ATTEMPTS)

1.	14.27	Jerome Bledsoe (26-371)	1988-91
2.	12.53	Stephen Parnell (38-476)	1968-69
3.	12.21	Steve Schubert (48-586)	1970-72
4.	11.51	Don Caparotti (59-679)	1989-92
5.	10.08	Julian Talley (25-252)	2008-11
6.	9.85	Kevin Sullivan (47-463)	1977-79
	9.85	Troy Lockman (26-256)	1999-00
8.	9.38	Ron Harris (48-450)	1975-76
9.	9.20	Trey Dudley-Giles (44-405)	2012-15
10.	8.89	Bob Manning (28-249)	1978-80

KICK RETURNS

KICK RETURN YARDS

1.	2338	Isaiah Rodgers (99-2338)	2016-19
2.	1388	Courtney Robinson (58-1388)	2006-08
3.	1295	Tim Berra (54-1295)	1971-73
4.	1211	James Allen (56-1211)	2015-16
5.	1178	Dennis Dent (51-1178)	1975-78
6.	1123	Adrian Zullo (55-1123)	1998-02
7.	1071	Chip Mitchell (54-1071)	1986-89
8.	1064	Kevin Quinlan (52-1064)	1998-01
9.	1009	Jesse Julmiste (46-1009)	2009-11
10.	986	Trey Dudley-Giles (40-986)	2012-15

KICK RETURNS

1.	99	Isaiah Rodgers (99-2338)	2016-19
2.	58	Courtney Robinson (58-1388)	2006-08
3.	56	James Allen (56-1211)	2015-16
4.	55	Adrian Zullo (55-1123)	1998-02
5.	54	Jeremy Horne (54-922)	2007-09
	54	Chip Mitchell (54-1071)	1986-89
	54	Tim Berra (54-1295)	1971-73
8.	52	Kevin Quinlan (52-1064)	1998-01
9.	51	Dennis Dent (51-1178)	1975-78
10.	46	Jesse Julmiste (46-1009)	2009-11

KICK RETURN TOUCHDOWNS

1.	2	Khary Bailey-Smith	2012-16
	2	Jesse Julmiste	2009-11
	2	Dennis Dent	1975-78
	2	Phil DeRose	1962-64
5.	1	Marquis Young	2015-18
	1	James Allen	2015-16
	1	Courtney Robinson	2006-08
	1	Richard Jenkins	1979, '81-83
	1	Ron Mangarelli	1980-82
	1	Garry Pearson	1979-82
	1	Tim Berra	1971-73
	1	Stephen Parnell	1968-69

AVG. YARDS/KICK RETURN (MINIMUM 25 ATT.)

1.	25.55	Khary Bailey-Smith (29-741)	2012-16
2.	24.65	Trey Dudley-Giles (40-986)	2012-15
3.	24.47	Stephen Parnell (36-881)	1968-69
4.	24.41	Garry Pearson (39-952)	1979-82
5.	23.98	Tim Berra (54-1295)	1971-73
6.	23.93	Courtney Robinson (58-1388)	2006-08
7.	23.62	Isaiah Rodgers (99-2338)	2016-19
8.	23.20	James Hickman (25-580)	1958-59, '61
9.	23.18	Richard Jenkins (34-788)	1979, '81-83
10.	23.10	Dennis Dent (51-1178)	1975-78

INTERCEPTION RETURNS

INTERCEPTION RETURN YARDS

1.	256	Darren Thellen (10-256)	2009-12
2.	242	Isaiah Rodgers (11-242)	2016-19
3.	238	Steven Rogers (18-238)	1967-69
4.	215	Shannon James (20-215)	2001-05
5.	214	Steve LeMay (6-214)	1977-79
6.	207	Breon Parker (13-207)	1993-95
	207	Matt Rajotte (11-207)	1989-90, '92-93
8.	201	Kevin Sullivan (14-201)	1977-79
9.	171	Jeremy Robinson (15-171)	1997-01
10.	168	Tracy Belton (13-168)	2003-06

INTERCEPTIONS

1.	20	Shannon James (20-215)	2001-05
2.	18	Grady Fuller (18-44)	1980-83
	18	Steven Rogers (18-238)	1967-69
4.	17	Don Caparotti (17-134)	1989-92
5.	15	Jeremy Robinson (15-171)	1997-01
6.	14	Kevin Sullivan (14-201)	1977-79
7.	13	Tracy Belton (13-168)	2003-06
	13	Breon Parker (13-207)	1993-95
	13	Dwayne Lopes (13-103)	1980-82
10.	12	Steve Costello (12-110)	2001-05
	12	Jerard White (12-118)	1996-99
t12.	11	Isaiah Rodgers (11-242)	2016-19

INTERCEPTIONS RETURNED FOR TOUCHDOWNS

1.	3	Isaiah Rodgers	2016-19
2.	2	Anton McKenzie	2000-03
	2	Tyler Holmes	2008-11
	2	Jerard White	1996-99
5.	**1**	**34x, last by Jordan Mahoney**	**2023**

FUMBLE RETURNS

FUMBLE RETURN YARDS

1.	80	John Van Buren (1-80)	1974-75
2.	75	Shannon James (2-75)	2001-05
3.	56	Mike Ziccardi (2-56)	2001-03
4.	55	Brian Ellis (2-55)	2004-08
5.	53	Khary Bailey-Smith (1-53)	2012-16
6.	44	Isaiah Rodgers (3-44)	2016-19
7.	35	Steve Costello (1-35)	2001-05
8.	28	Darnel DeLaire (2-28)	2004-08
	28	Michael Meggett (2-28)	2005-07
10.	25	D. Grange (1-25)	1982-85

FUMBLES RETURNED FOR TOUCHDOWNS

1.	2	Brandon Smith	2003-06
	2	Shannon James	2001-05
3.	**1**	**Jordan Mahoney**	**2021-pr.**
	1	Brian Ellis	2004-08
	1	Steve Costello	2001-05
	1	Anton McKenzie	2000-03
	1	Mike Ziccardi	2001-03
	1	Kole Ayi	1997-00
	1	Duckworth Grange	1982-85
	1	John Van Buren	1974-75

UMASS FOOTBALL RECORD BOOK

INDIVIDUAL CAREER RECORDS (COMBINED)

DEFENSE

TOTAL TACKLES

1.	543	John McKeown (245-298)	1985-88
2.	495	Khari Samuel (328-167)	1995-98
3.	478	Kole Ayi (330-148)	1997-00
4.	465	Vito Perrone (266-199)	1984-87
5.	363	Jeremy Cain (252-111)	1999-03
6.	361	Tyler Holmes (185-176)	2008-11
7.	360	Jason Hatchell (154-206)	2003-07
8.	358	Justin Riemer (238-120)	1993-96
9.	354	Perry McIntyre (151-203)	2009-12
10.	341	Shannon James (253-88)	2001-05

SOLO TACKLES

1.	330	Kole Ayi (330-148)	1997-00
2.	328	Khari Samuel (328-167)	1995-98
3.	266	Vito Perrone (266-199)	1984-87
4.	253	Shannon James (253-88)	2001-05
5.	252	Jeremy Cain (252-111)	1999-03
6.	245	John McKeown (245-298)	1985-88
7.	244	Jeremy Robinson (244-92)	1997-01
8.	238	Justin Riemer (238-120)	1993-96
9.	234	Anton McKenzie (234-86)	2000-03
10.	214	Mark Kimener (214-99)	2000-03
	214	Brian Smith (214-92)	1997-00

ASSISTED TACKLES

1.	298	John McKeown (245-298)	1985-88
2.	227	George Karelas (99-227)	1987-89
3.	221	Jovan Santos-Knox (117-221)	2012-15
4.	206	Jason Hatchell (154-206)	2003-07
5.	203	Perry McIntyre (151-203)	2009-12
6.	199	Vito Perrone (266-199)	1984-87
7.	197	Charles Walker (143-197)	2003-07
8.	190	Stanley Andre (101-190)	2010-14
9.	176	Tyler Holmes (185-176)	2008-11
10.	167	Khari Samuel (328-167)	1995-98

TACKLES FOR LOSS

1.	63.0	Valdamar Brower (63-0/250)	1999-03
2.	54.0	Khari Samuel (54-0/157)	1995-98
3.	44.0	Jeremy Cain (44-0/180)	1999-03
4.	43.0	David Burris (33-20/170)	2003-07
	43.0	Kole Ayi (43-0/200)	1997-00
6.	42.0	Matthew Tulley (42-0/128)	1988-91
7.	40.0	Doran Davis (40-0/131)	1999-03
8.	38.5	Mark Kimener (38-1/142)	2000-03
9.	37.0	Brian Corcoran (37-0/78)	1991-94
10.	34.0	Da'Sean Downey (34-0/135)	2014-17

YARDS FROM TACKLES FOR LOSS

1.	250	Valdamar Brower (63-0/250)	1999-03
2.	200	Kole Ayi (43-0/200)	1997-00
3.	180	Jeremy Cain (44-0/180)	1999-03
4.	170	David Burris (33-20/170)	2003-07
5.	157	Khari Samuel (54-0/157)	1995-98
6.	156	Matt Dawson (30-0/156)	1996-99
7.	152	Michael Hanson (25-17/152)	2005-09
8.	147	Keron Williams (29-8/147)	2002-05
9.	142	Mark Kimener (38-1/142)	2000-03
10.	137	Mike Ziccardi (29-0/137)	2001-03

QUARTERBACK SACKS

1.	33.0	Mario Perry (33-0/240)	1989-90, '92-93
2.	31.5	Todd Rundle (31-1/94)	1984-87
3.	30.0	Brian Corcoran (30-0/177)	1991-94
4.	26.0	Matthew Tulley (26-0/167)	1988-91
5.	24.0	Valdamar Brower (22-4/171)	1999-03
6.	22.0	David Burris (18-8/130)	2003-07
7.	21.0	Rich Kane (21-0/123)	1989-91
8.	19.0	Khari Samuel (18-2/113)	1995-98
9.	18.0	Mike Ziccardi (18-0/112)	2001-03
	18.0	Scott Assencoa (18-0/102)	1990-93

YARDS FROM SACKS

1.	240	Mario Perry (33-0/240)	1989-90, '92-93
2.	177	Brian Corcoran (30-0/177)	1991-94
3.	171	Valdamar Brower (22-4/171)	1999-03
4.	167	Matthew Tulley (26-0/167)	1988-91
5.	130	David Burris (18-8/130)	2003-07
6.	123	Kole Ayi (8-6/123)	1997-00
	123	Rich Kane (21-0/123)	1989-91
8.	113	Khari Samuel (18-2/113)	1995-98
9.	112	Mike Ziccardi (18-0/112)	2001-03
10.	111	Matt Dawson (8-4/111)	1996-99

FUMBLES FORCED

1.	17	Khari Samuel	1995-98
2.	10	Mario Perry	1989-90, '92-93
3.	9	Bob Shelmire	1983-86
4.	8	Anton McKenzie	2000-03
5.	7	Jeromy Miles	2007-09
	7	James Ihedigbo	2002-06
	7	Justin Riemer	1993-96
	7	John McKeown	1985-88
	7	Vito Perrone	1984-87
	7	Todd Rundle	1984-87

FUMBLES RECOVERED

1.	10	John McKeown	1985-88
2.	9	Jeremy Robinson	1997-01
3.	7	Kole Ayi	1997-00
	7	Matt Dawson	1996-99
5.	6	Shannon James	2001-05
	6	Jeremy Cain	1999-03
	6	Brian Corcoran	1991-94
	6	Paul Platek	1982-85
9.	5	Brandon Collier	2005-09
	5	James Ihedigbo	2002-06
	5	Jeron Alston	1994-97
	5	Tony Williams	1991-94
	5	Bobby Burke	1989-92
	5	John Creamer	1989-92
	5	Steve Brothers	1986-90
	5	Steve Robar	1985-88
	5	Vito Perrone	1984-87
	5	Bob Shelmire	1983-86
	5	Bob Manning	1978-80

PASSES DEFENDED

1.	50	Jerard White (38 PBU, 12 INT)	1996-99
2.	49	Don Caparotti (32 PBU, 17 INT)	1989-92
3.	46	Isaiah Rodgers (35 PBU, 11 INT)	2016-19
4.	44	Randall Jette (35 PBU, 9 INT)	2011-15
5.	40	Garrick Amos (35 PBU, 5 INT)	1987-89
	40	Jeremy Robinson (25 PBU, 15 INT)	1997-01
7.	39	Shannon James (19 PBU, 20 INT)	2001-05
8.	37	Chris Wood (26 PBU, 11 INT)	1982-85
9.	34	Trey Dudley-Giles (28 PBU, 6 INT)	2012-15
10.	32	Grady Fuller (14 PBU, 18 INT)	1980-83
	32	Breon Parker (19 PBU, 13 INT)	1993-95

PASS BREAKUPS

1.	38	Jerard White	1996-99
2.	35	Isaiah Rodgers	2016-19
	35	Randall Jette	2011-15
	35	Garrick Amos	1987-89
5.	32	Don Caparotti	1989-92
6.	28	Trey Dudley-Giles	2012-15
7.	26	Chris Wood	1982-85
8.	25	Josh Wallace	2019-22
	25	Jeremy Robinson	1997-01
10.	23	Brian Smith	1997-00
11.	20	Kory Blackwell	1994-96
	20	Andrew Thomas	1985-88

QUARTERBACK HURRIES

1.	40	Valdamar Brower	2000-03
2.	26	Doran Davis	1999-03
	26	Dan Schneider	1997-00
4.	21	Jeremy Cain	1999-03
5.	17	Keron Williams	2002-05
6.	15	Mike Ziccardi	2001-03
7.	14	Kole Ayi	1997-00
8.	13	Malik Hall	2002-03
9.	12	Corey Potter	1998-02
	12	L.A. Love	2001, '03-05
	12	Chris Price	1996-99

BLOCKED KICKS*

1.	6	Valdamar Brower	2000-03
2.	3	Isaiah Rodgers	2016-19
	3	Chris Price	1996-99
4.	2	Robert Kitching	2012-15
	2	Jeremy Cain	1999-03
	2	Scott Crowell	1980-81
	2	Brian Smith	1997-00
	2	George Byrd	2005-08

**Statistic available beginning with 1979 season*

UMASS FOOTBALL RECORD BOOK

UMASS AT MCGUIRK STADIUM RECORDS

SINGLE-GAME TEAM RECORDS

MARGIN OF VICTORY
77, vs. Northeastern (77-0; 1999)

MOST POINTS
77, vs. Northeastern (1999)

MOST POINTS IN A QUARTER
35, vs. Northeastern (Second, 1999)

MOST POINTS IN A HALF
49, vs. Northeastern (First, 1999)

MOST TOUCHDOWNS
11, vs. Northeastern (1999)

MOST FIRST DOWNS (TOTAL)
34, vs. Boston University (1990)

FEWEST FIRST DOWNS (TOTAL)
3, vs. New Hampshire (1968)

MOST FIRST DOWNS (RUSHING)
26, vs. Boston University (1977)

FEWEST FIRST DOWNS (RUSHING)
0, vs. Richmond (2001)
0, vs. Toledo (2021)

MOST FIRST DOWNS (PASSING)
23, vs. Bowling Green (2014)

FEWEST FIRST DOWNS (PASSING)
0, vs. Lehigh (1995)
0, vs. Boston College (1978)
0, vs. New Hampshire (1976)

MOST RUSHING ATTEMPTS
83, vs. Connecticut (1981)

FEWEST RUSHING ATTEMPTS
20, vs. Richmond (2001)

MOST RUSHING YARDS
515, vs. Lehigh (1995)

FEWEST RUSHING YARDS
9, vs. Richmond (2001)

MOST RUSHING TOUCHDOWNS
8, vs. Northeastern (1999)

MOST PASS ATTEMPTS
63, vs. New Hampshire (2001)

FEWEST PASS ATTEMPTS
3, vs. Lehigh (1995)

MOST PASS COMPLETIONS
36, vs. Bowling Green (2014)

FEWEST PASS COMPLETIONS
0, vs. Lehigh (1995)
0, vs. Boston College (1978)

MOST PASSING YARDS
589, vs. Bowling Green (2014)

FEWEST PASSING YARDS
0, vs. Lehigh (1995)
0, vs. Boston College (1978)

MOST TOUCHDOWN PASSES
5, vs. Ohio (2017)
5, vs. Bowling Green (2014)
5, vs. James Madison (2001)
5, vs. New Haven (2000)
5, vs. Maine (1998)
5, vs. Youngstown State (1977)

MOST TOTAL OFFENSIVE PLAYS
101, vs. Boston University (1988)

SINGLE-GAME TEAM RECORDS (CONT.)

FEWEST TOTAL OFFENSIVE PLAYS
46, vs. New Hampshire (1968)

MOST TOTAL OFFENSIVE YARDS
670, Georgia Southern (2017)
649, vs. New Hampshire (1988)

FEWEST TOTAL OFFENSIVE YARDS
45, vs. New Hampshire (1976)

MOST PUNTS
12, vs. New Hampshire (1968)

MOST PUNTING YARDS
463, vs. Liberty (2019)

MOST FIELD GOALS MADE
4, vs. Ball State (1984)
4, vs. Holy Cross (1979)

MOST FIELD GOALS ATTEMPTED
6, vs. Holy Cross (1979)

MOST PUNT RETURNS
8, vs. Northeastern (1999)
8, vs. Boston University (1987)

MOST PUNT RETURN YARDS
119, vs. Richmond (1991)

MOST INTERCEPTIONS
6, vs. Northeastern (1999)
6, vs. Connecticut (1982)

MOST INTERCEPTION RETURN YARDS
128, vs. Central Connecticut (2011)

MOST COMBINED POINTS
108, vs. Ohio (L, 58-50; 2017)

FEWEST COMBINED POINTS
3, vs. Villanova (W, 3-0; 1990)
3, vs. Northeastern (W, 3-0; 1984)
3, vs. Cornell (L, 309; 1972)

SINGLE-GAME INDIVIDUAL RECORDS

MOST RUSHING ATTEMPTS
45 — Garry Pearson vs. AIC (1982)

MOST RUSHING YARDS
313 — Rene Ingoglia vs. Rhode Island (1994)

MOST RUSHING TOUCHDOWNS
4 — 5x, last, Marcel Shipp vs. Northeastern (1999)

LONGEST RUSH
95 — Marquis Young, vs. Appalachian State (2017)

MOST RECEPTIONS
15 — Tajae Sharpe vs. Florida International (2015)

MOST RECEIVING YARDS
303 — Andy Isabella vs. Liberty (3OT; 2018)

MOST TOUCHDOWN RECEPTIONS
4 — Adrian Zullo vs. New Hampshire (1999)
Jimmy Moore vs. Connecticut (1998)

MOST PASSING ATTEMPTS
63 — Matt Guice vs. New Hampshire (2001)

MOST PASS COMPLETIONS
36 — Blake Frohnapfel vs. Bowling Green (2014)

MOST PASSING YARDS
589 — Blake Frohnapfel vs. Bowling Green (2014)

MOST TOUCHDOWN PASSES
5 — Andrew Ford vs. Ohio (2017)
Blake Frohnapfel vs. Bowling Green (2014)
Liam Coen vs. Bryant (2008)
Matt Guice vs. James Madison (2001)
Richard Lucero vs. New Haven (2000)
Todd Bankhead vs. Maine (1998)
Mike Fallon vs. Youngstown State (1977)

LONGEST PASS
89 — Ross Comis to Andy Isabella vs. Liberty (3OT; 2018)
Liam Coen to Rasheed Rancher vs. Stony Brook (2006)

MOST TOTAL OFFENSIVE ATTEMPTS
79 — Matt Guice vs. New Hampshire (2001)

MOST TOTAL OFFENSIVE YARDS
570 — Blake Frohnapfel vs. Bowling Green (2014)

MOST POINTS
24 — 6x, last, Marcel Shipp vs. Northeastern (1999)

MOST TOUCHDOWNS
5 — RJ Cobbs vs. Rhode Island (2002)
Lou Bush vs. Cooper Union (1932)
Lou Bush vs. Wagner (1931)

MOST PATS BY KICK
8 — Cooper Garcia vs. Liberty (3OT, 2018)

MOST FIELD GOALS MADE
4 — George Papoutsidis vs. Ball State (1984)

LONGEST FIELD GOAL
52 — Sandro Vitiello vs. Boston College (1978)

MOST PUNTS
12 — Steve Rogers vs. New Hampshire (1968)

MOST PUNTING YARDS
463 — George Georgopoulos vs. Liberty (2019)

HIGHEST PUNTING AVERAGE (MIN. 5 PUNTS)
53.0 — Christian Koegel vs. Delaware (2004)

LONGEST PUNT
77 — Dimitri Yavis vs. Boston University (1988)

LONGEST KICKOFF RETURN
102 — Dennis Dent, Morgan State (1978)

UMASS FOOTBALL RECORD BOOK

MCGUIRK ALUMNI STADIUM OPPONENT RECORDS

OPPONENT INDIVIDUAL SINGLE-GAME RECORDS

MOST RUSHING ATTEMPTS
47 Stephan Lewis, New Hampshire (186 yards, 2002)

MOST RUSHING YARDS
333 Adrian Peterson, Ga. Southern (32 att., 1999)

MOST TOUCHDOWN RUSHES
5 Kevin Mensah, UConn (2019)
Adrian Peterson, Georgia Southern (1999)

LONGEST RUSH
94 Thomas Dicker, Boston University (1996)

MOST PASS RECEPTIONS
16 Devale Ellis, Hofstra (2004)

PASS RECEPTION YARDS
225 Devale Ellis, Hofstra (2004)

MOST TOUCHDOWN RECEPTIONS
4 Steve Kreider, Lehigh (1977)

MOST PASS ATTEMPTS
62 Dominic Randolph, Holy Cross (32 completions, 2007)

MOST PASS COMPLETIONS
38 James Knapke, Bowling Green (59 att., 2014)

MOST PASSING YARDS
474 Stephen Calvert, Liberty (20-27, 2019)

MOST TOUCHDOWN PASSES
5 Byron Leftwich, Marshall (2001)

LONGEST PASS
86 David Corley to Rich Musinski, William & Mary (2000)

MOST TOTAL OFFENSIVE PLAYS
62 Dominic Randolph, Holy Cross (286 yards, 2007)

MOST TOTAL OFFENSIVE YARDS
481 Bob Jean, New Hampshire (58 plays, 1988)

MOST POINTS
36 Erwin Matthews, Richmond (1987)

MOST TOUCHDOWNS
6 Erwin Matthews, Richmond (1987)

MOST PATS BY KICK
9 Alex Probert, Liberty (2019)

MOST FIELD GOALS MADE
4 Shonz LaFrenz, McNeese State (1998)

LONGEST FIELD GOAL
52 Rob Zarilli, Hofstra (2006)

MOST PUNTING YARDS
441 Brian Donnelly, Bryant (2008)
441 Mike Montejano, AIC (2000)

HIGHEST PUNTING AVERAGE (MIN. 5 PUNTS)
52.9 Scott Ravanesi, So. Illinois (7 punts, 2007)

LONGEST PUNT
83 Scott Ravanesi, So. Illinois (7 punts, 2007)

OPPONENT SINGLE GAME TEAM RECORDS

HIGHEST MARGIN OF VICTORY
62, Boston College (70-8; 1974)

MOST POINTS
70, Boston College (1974)

MOST POINTS IN A QUARTER
28, Liberty (First, 2019)
28, Coastal Carolina (Second, 2019)
28, Villanova (Second, 2011)
28, Connecticut (Third, 1997)

MOST POINTS IN A HALF
49, BYU (First, 2019)
49, Liberty (First, 2019)

MOST TOUCHDOWNS
10, Boston College (1974)

MOST FIRST DOWNS (TOTAL)
35, Coastal Carolina (2019)

FEWEST FIRST DOWNS (TOTAL)
4, Northeastern (1990)
4, New Hampshire (1982)
4, Maine (1972)

MOST FIRST DOWNS (RUSHING)
19, Villanova (1961)

FEWEST FIRST DOWNS (RUSHING)
0, Northeastern (1999)
0, Boston University (1979)
0, Holy Cross (1975)

MOST FIRST DOWNS (PASSING)
20, New Hampshire (1999)
20, Lehigh (1984)

FEWEST FIRST DOWNS (PASSING)
0, Northeastern (1990)
0, Northeastern (1988)

MOST RUSHING ATTEMPTS
74, Boston College (1974)

FEWEST RUSHING ATTEMPTS
17, Northeastern (1999)

MOST RUSHING YARDS
386, Richmond (2001)

FEWEST RUSHING YARDS
-11, Northeastern (1999)

MOST RUSHING TOUCHDOWN
8, Boston College (1974)

MOST PASSING ATTEMPTS
64, Holy Cross (2007)

FEWEST PASSING ATTEMPTS
5, Army (2022)

MOST PASS COMPLETIONS
38, Bowling Green (2014)

FEWEST PASS COMPLETIONS
1, Northeastern (1990)
1, Northeastern (1988)

MOST PASSING YARDS
488, Liberty (2019)

FEWEST PASSING YARDS
6, Northeastern (1990)

MOST TOUCHDOWN PASSES
5, Liberty (2019)
5, Old Dominion (2011)
5, Hofstra (2000)
5, Holy Cross (1987)

OPPONENT SINGLE GAME TEAM RECORDS (CONT.)

MOST TOTAL OFFENSIVE PLAYS
108, Bowling Green (2014)

FEWEST TOTAL OFFENSIVE PLAYS
44, Northeastern (1994)

MOST TOTAL OFFENSIVE YARDS
730, Liberty (2019)

FEWEST TOTAL OFFENSIVE YARDS
62, New Hampshire (1982)

MOST PUNTS
12, Bryant (2008)

MOST PUNTING YARDS
441, Bryant (2008)
441, AIC (2000)

MOST FIELD GOALS MADE
3, New Mexico State (2022)
3, Ohio (2017)
3, Rhode Island (2010)
3, Villanova (2007)
3, Hofstra (2003)
3, Hofstra (1997)
3, Maine (1996)

MOST FIELD GOALS ATTEMPTED
4, Villanova (2007)

MOST PUNT RETURNS
7, Rhode Island (1997)
7, Rhode Island (1994)
7, Dartmouth (1980)

MOST PUNT RETURN YARDS
80, Northeastern (1986)

MOST INTERCEPTIONS
5, Hofstra (1997)

MOST INTERCEPTION RETURN YARDS
154, Delaware (1987)

UMASS FOOTBALL RECORD BOOK

WARREN P. MCGUIRK ALUMNI STADIUM

With a capacity of 17,000 fans, McGuirk Alumni Stadium has a definite home field advantage for UMass over the years as the Minutemen posted an impressive 185-92-2 (.667) record and 17 of their 22 historic Yankee Conference, Atlantic 10 or CAA Conference titles.

McGuirk received an upgrade alongside the construction of the Martin Jacobson Football Performance Center and the Martin and Richard Jacobson Press & Skybox Complex with the installment of new FieldTurf prior to the 2014 season.

In 2008, UMass installed permanent lighting, which led to the second highest all-time single-season average attendance mark of 12,383. The McGuirk Stadium record of 12,811 was set in the NCAA Championship year of 1998.

Playing on the new FieldTurf surface in 2006, UMass set a school record with a perfect 8-0 record at home with a pair of wins at McGuirk Stadium in the NCAA Tournament. The Minutemen beat Lafayette, 35-14 on Nov. 25 in the First Round. Then, playing before the first sell-out since 1973, UMass downed arch-rival New Hampshire, 24-17 on Dec. 2, 2006 in front of 17,000 fans.

Built by the UMass Building Authority at a cost of $1.4 million, and at no cost to the Commonwealth's taxpayers, the structure was designed by the New York firm of Skidmore, Owings and Merrill. On August 27, 1964, the H.P. Madore Company of Southbridge, Mass., began construction on the facility. In May of 1965, the field was blanketed with pure Merion Blue Grass that had been planted by the University's agronomy department four years earlier. The turf was laid on four inches of loam and a 10-inch sand base.

In the summer of 2006 a new FieldTurf surface was laid making the field playable all-year round. Permanent lighting was installed in the summer of 2008.

Alumni Stadium hosted its first game on September 25, 1965, with the Redmen beating AIC, 41-0. The stadium was officially dedicated on October 16, 1965, when UMass defeated Rhode Island 30-7 in a Homecoming contest. On November 3, 1984 — nearly 20 years after the opening of Alumni Stadium — the facility was rededicated in honor of Warren McGuirk, the school's athletic director for 23 years, during whose tenure the stadium was built.

TOP CROWDS AT MCGUIRK STADIUM

RK.	DATE	OPPONENT	RESULT	ATTENDANCE
1.	Nov. 25, 1972	Boston College	W, 28-7	20,000
2.	Oct. 22, 1966	Boston University	W, 12-7	18,700
3.	Sept. 8, 1973	Holy Cross	L, 30-28	18,100
	Sept. 30, 1967	Dartmouth	L, 28-10	18,100
5.	Oct. 28, 1972	Connecticut	W, 49-16	17,500
	Oct. 26, 1968	Connecticut	L, 27-20	17,500
7.	Nov. 6, 1965	Holy Cross	W, 27-0	17,400
8.	Nov. 21, 1970	Boston College	L, 21-10	17,200
9.	Sept. 27, 2014^	Bowling Green	L, 47-42	17,000
10.	Dec. 2, 2006*	New Hampshire	W, 24-17	17,000
11.	Nov. 26, 1974	Connecticut	L, 10-9	16,900
12.	Sept. 25, 1971	Dartmouth	L, 31-7	16,700
	Nov. 19, 1966	Boston College	L, 14-7	16,700
14.	Oct. 2, 2008	Delaware	W, 17-7	16,422
15.	Oct. 16, 2010	Richmond	L, 11-10	16,421
16.	Sept. 10, 2004	Colgate	W, 30-20	16,405
17.	Nov. 21, 1998	Connecticut	L, 28-27	16,392
18.	Sept. 11, 2010	Holy Cross	W, 31-7	16,352
19.	Oct. 18, 1969	Rhode Island	W, 21-9	16,200
20.	Oct. 13, 2007	Villanova	W, 32-24 (4OT)	16,174
21.	Sept. 26, 2009	Stony Brook	W, 44-17	16,122
22.	Oct. 21, 1967	Rhode Island	W, 28-24	16,100
	Oct. 16, 1965	Rhode Island	W, 30-0	16,100
24.	Nov. 6, 1982	Boston College	L, 34-21	16,023
25.	Oct. 18, 2008	Richmond	L, 30-15	15,953

*NCAA Division I-AA Quarterfinal

^First game at McGuirk Alumni Stadium of team's FBS era

YEAR-BY-YEAR AT MCGUIRK STADIUM

YEAR	OVERALL	CONFERENCE
1965	4-1	2-0
1966	4-1	3-0
1967	3-1	2-0
1968	1-4	1-2
1969	2-2	2-0
1970	2-2-1	2-0-1
1971	2-2	1-1
1972	5-0	3-0
1973	3-2	2-1
1974	2-3	2-2
1975	6-0	3-0
1976	1-3	0-2
1977	5-1	3-0
1978	4-2	2-0
1979	4-1	3-0
1980	4-2	2-0
1981	4-1	2-1
1982	4-2	2-0
1983	2-2	2-1
1984	3-3	1-1
1985	4-2	3-1
1986	3-2	2-2
1987	2-3	2-1
1988	4-1	3-1
1989	3-1-1	3-1
1990	5-0	4-0
1991	1-4	1-3
1992	4-1	3-1
1993	6-1	3-1
1994	3-3	3-2
1995	3-2	1-2
1996	4-1	3-1
1997	1-5	1-3
1998	5-1	3-1
1999	4-1	4-0
2000	5-2	3-1
2001	3-3	3-2
2002	5-1	3-1
2003	7-0	5-0
2004	3-2	2-2
2005	4-1	3-1
2006	8-0	4-0
2007	9-0	4-0
2008	4-2	2-2
2009	5-1	3-1
2010	3-2	2-2
2011*	2-2	0-0
2012^	0-0	0-0
2013^	0-0	0-0
2014	1-2	1-2
2015	1-2	1-2
2016~	2-1	0-0
2017~	2-3	0-0
2018~	3-3	0-0
2019~	1-5	0-0
2020~†	0-0	0-0
2021~	1-11	0-0
2022 ~	1-11	0-0
TOTALS	**187-114-2**	**115-47-1**

*No CAA record in 2011 due to transition to FBS level

^All home games played at Gillette Stadium

~Played season as an NCAA Division I Independent

†Season abbreviated by COVID-19 pandemic; no home games were played

UMASS FOOTBALL RECORD BOOK

YEAR-BY-YEAR TEAM HISTORY

YEAR	GP	W-L-T	PCT.
1879	1	1-0-0	1.000
1880	2	0-1-1	.250
1881	4	2-1-1	.625
1882	2	0-2-0	.000
1883	2	1-1-0	.500
1884	3	1-2-0	.333
1885	6	3-2-1	.583
1886	3	2-1-0	.667
1887	5	2-3-0	.400
1888	6	2-4-0	.333
1889	2	2-0-0	1.000
1880s	**35**	**15-17-3**	**.471**
1890	5	1-4-0	.200
1891	7	2-5-0	.286
1892	12	4-6-2	.417
1893	10	1-9-0	.100
1894	6	3-3-0	.500
1895	6	1-5-0	.167
1896	4	0-4-0	.000
1897	8	2-5-1	.313
1898	6	1-4-1	.250
1899	10	7-3-0	.700
1890s	**74**	**22-48-4**	**.324**
1900	10	5-5-0	.500
1901	10	9-1-0	.900
1902	7	2-3-2	.429
1903	9	5-4-0	.556
1904	8	5-2-1	.688
1905	10	3-7-0	.300
1906	9	1-7-1	.167
1907	9	5-3-1	.611
1908	9	3-3-3	.500
1909	9	1-6-2	.222
1900s	**90**	**39-41-10**	**.489**
1910	9	1-6-2	.222
1911	9	2-7-0	.222
1912	9	2-5-2	.333
1913	7	4-3-0	.571
1914	7	2-5-0	.286
1915	8	4-2-2	.625
1916	8	2-4-2	.375
1917		No Team	
1918		No Team	
1919	8	5-2-1	.688
1910s	**65**	**22-34-9**	**.408**
1920	8	5-2-1	.688
1921	8	3-4-1	.438
1922	8	5-3-0	.625
1923	7	2-5-0	.286
1924	8	6-1-1	.813
1925	8	6-2-0	.750
1926	7	1-6-0	.143
1927	8	0-7-1	.063
1928	8	2-5-1	.313
1929	8	3-4-1	.438
1920s	**78**	**33-39-6**	**.462**
1930	9	1-8-0	.111
1931	9	7-1-1	.833
1932	9	7-2-0	.778
1933	8	5-3-0	.625
1934	9	5-3-1	.611
1935	9	5-4-0	.556
1936	8	2-6-0	.250
1937	9	1-7-1	.167
1938	9	3-6-0	.333
1939	9	2-5-2	.333
1930s	**88**	**38-45-5**	**.460**
1940	9	1-8-0	.111
1941	8	3-4-1	.438
1942	7	2-5-0	.286
1943		No Team	
1944		No Team	
1945	4	2-1-1	.625
1946	8	6-2-0	.750

YEAR	GP	W-L-T	PCT.	CONF.	FINISH	SEASON NOTE(S)
1947	8	3-4-1	.438	YC 0-1-1	5th	—
1948	8	3-4-1	.438	YC 1-1-0	3rd	—
1949	8	3-5-0	.375	YC 1-1-0	4th	—
1940s	**60**	**23-33-4**	**.417**	**2-3-1**	**—**	**—**
1950	8	3-5-0	.375	YC 1-1-0	3rd	—
1951	8	3-4-1	.438	YC 2-0-0	2nd	—
1952	8	4-3-1	.563	YC 1-2-0	4th	—
1953	8	1-7-0	.125	YC 0-3-0	5th	—
1954	8	4-4-0	.500	YC 1-3-0	4th	—
1955	8	4-4-0	.500	YC 1-3-0	5th	—
1956	8	2-5-1	.313	YC 1-3-0	5th	—
1957	7	1-5-1	.214	YC 1-2-1	4th	—
1958	8	2-6-0	.250	YC 1-3-0	4th	—
1959	9	3-5-1	.389	YC 2-2-0	2nd	—
1950s	**80**	**27-48-5**	**.369**	**11-22-1**	**—**	**—**
1960	9	7-2-0	.778	YC 3-1-0	1st	Yankee Conference Champions
1961	9	5-4-0	.556	YC 3-1-0	2nd	—
1962	9	6-3-0	.667	YC 4-1-0	2nd	—
1963	9	8-0-1	.944	YC 5-0-0	1st	Yankee Conference Champions
1964	10	8-2-0	.800	YC 5-0-0	1st	Yankee Conference Champions/Tangerine Bowl
1965	9	7-2-0	.778	YC 4-1-0	2nd	—
1966	9	6-3-0	.667	YC 5-0-0	1st	Yankee Conference Champions
1967	9	7-2-0	.778	YC 5-0-0	1st	Yankee Conference Champions
1968	10	2-8-0	.200	YC 2-3-0	3rd	—
1969	9	6-3-0	.667	YC 5-0-0	1st	Yankee Conference Champions
1960s	**92**	**62-29-1**	**.679**	**41-7-0**	**—**	**6 Yankee Conference Titles**
1970	10	4-5-1	.450	YC 3-1-1	2nd	—
1971	9	4-4-1	.500	YC 3-1-1	1st	Yankee Conference Champions
1972	11	9-2-0	.818	YC 5-0-0	1st	Yankee Conference Champions/Boardwalk Bowl
1973	11	6-5-0	.545	YC 4-2-0	3rd	—
1974	11	5-6-0	.455	YC 4-2-0	1st	Yankee Conference Champions
1975	10	8-2-0	.800	YC 4-1-0	2nd	—
1976	10	5-5-0	.500	YC 3-2-0	2nd	—
1977	11	8-3-0	.727	YC 5-0-0	1st	Yankee Conference Champions
1978	13	9-4-0	.692	YC 5-0-0	1st	Yankee Conference Champions/NCAA Title Game
1979	10	6-4-0	.600	YC 4-1-0	1st	Yankee Conference Champions
1970s	**106**	**64-40-2**	**.613**	**40-10-2**	**—**	**6 Conference Titles/1 NCAA Berth**
1980	10	7-3-0	.700	YC 4-1-0	2nd	—
1981	9	6-3-0	.667	YC 4-1-0	1st	Yankee Conference Champions
1982	11	5-6-0	.455	YC 3-2-0	1st	Yankee Conference Champions
1983	11	3-8-0	.273	YC 2-3-0	4th	—
1984	11	3-8-0	.273	YC 1-4-0	5th	—
1985	11	7-4-0	.636	YC 4-1-0	2nd	—
1986	11	8-3-0	.727	YC 5-2-0	1st	Yankee Conference Champions
1987	11	3-8-0	.273	YC 2-5-0	5th	—
1988	12	8-4-0	.667	YC 6-2-0	1st	Yankee Conference Champions/NCAA First Round
1989	11	5-5-1	.500	YC 3-5-0	7th	—
1980s	**108**	**55-52-1**	**.514**	**32-26-0**	**—**	**4 Conference Titles/1 NCAA Berth**
1990	11	8-2-1	.773	YC 7-1-0	1st	Yankee Conference Champions/NCAA First Round
1991	11	4-7-0	.364	YC 3-5-0	4th	—
1992	10	7-3-0	.700	YC 5-3-0	3rd	—
1993	11	9-2-0	.818	YC 6-2-0	2nd NE	—
1994	11	5-6-0	.455	YC 4-4-0	3rd NE	—
1995	11	6-5-0	.545	YC 3-5-0	4th NE	—
1996	11	6-5-0	.545	YC 4-4-0	3rd NE	—
1997	11	2-9-0	.182	A-10 1-7-0	5th NE	—
1998	15	12-3-0	.800	A-10 6-2-0	1st NE	Atlantic 10 Champions/NCAA Champions
1999	13	9-4-0	.692	A-10 7-1-0	1st	Atlantic 10 Champions/NCAA Quarterfinals
1990s	**115**	**68-46-1**	**.596**	**46-34-0**	**—**	**3 Conference Titles/3 NCAA Berths**
2000	11	7-4-0	.636	A-10 5-3-0	3rd	—
2001	11	3-8-0	.273	A-10 3-6-0	8th	—
2002	12	8-4-0	.667	A-10 6-3-0	3rd	—
2003	13	10-3-0	.769	A-10 8-1-0	1st	Atlantic 10 Champions/NCAA First Round
2004	11	6-5-0	.545	A-10 4-4-0	2nd North	—
2005	11	7-4-0	.636	A-10 6-2-0	2nd North	—
2006	15	13-2-0	.867	A-10 8-0-0	1st North	Atlantic 10 Champions/NCAA Title Game
2007	13	10-3-0	.769	CAA 7-1-0	1st North	CAA Champions/NCAA Quarterfinals
2008	12	7-5-0	.583	CAA 4-4-0	3rd North	—
2009	11	5-6-0	.455	CAA 3-5-0	9th North	—
2000s	**120**	**76-44-0**	**.633**	**54-29-0**	**—**	**3 Conference Titles/3 NCAA Berths**
2010	11	6-5-0	.545	CAA 4-4-0	6th	—
2011	11	5-6-0	.450	CAA 0-0-0*	—	—
2012	12	1-11-0	.083	MAC 1-7-0	6th East	—
2013	12	1-11-0	.083	MAC 1-7-0	6th East	—
2014	12	3-9-0	.250	MAC 3-5-0	5th East	—
2015	12	3-9-0	.250	MAC 2-6-0	T-6th East	—
2016	12	2-10-0	.200	Independent	—	—
2017	12	4-8-0	.333	Independent	—	—
2018	12	4-8-0	.333	Independent	—	—
2019	12	1-11-0	.083	Independent	—	—
2010s	**118**	**30-88-0**	**.254**	**11-29-0**	**—**	**—**
2020	4	0-4-0	.000	Independent	—	Season abbreviated by COVID-19 pandemic
2021	12	1-11-0	.083	Independent	—	—
2022	12	1-11-0	.083	Independent	—	—
140 years		**577-630-51**	**.462**	**237-160-4**	**—**	**22 Titles/8 NCAA Berths/1 NCAA Championship**

13-Win Seasons: 2006 || 12-Win Seasons: 1998 || 11-Win Seasons: 0 || 10-Win Seasons: 2003, 2007

** No conference record due to transition to Football Bowl Subdivision (FBS)*

UMASS FOOTBALL RECORD BOOK

HEAD COACHING HISTORY

NO.	NAME	YEARS	GAMES	WON	LOST	TIED	PCT.	CHAMPIONSHIPS
—	No Coach	1879-1897	94	30	58	6	.351	—
1.	Doctor Weeks	1898	6	1	4	1	.250	—
2.	Fred W. Murphy Brown	1899-1900	20	12	8	0	.600	—
3.	James Halligan	1901-1903	26	16	8	2	.653	—
4.	Matthew Bullock	1904, 1907-1908	26	13	8	5	.596	—
5.	Walter Craig	1905	10	3	7	0	.300	—
6.	George O'Hearn	1906	9	1	7	1	.167	—
7.	J.W. Gage	1909	9	1	6	2	.222	—
8.	W. Gildersleeve	1910	9	1	6	2	.222	—
9.	John Hubbard	1911	9	2	7	0	.222	—
10.	Dr. Arthur Brides	1912-1915	31	12	15	4	.452	—
11.	George Melican	1916	8	2	4	2	.375	—
12.	Harold Gore	1919-1927	70	33	32	5	.507	—
13.	Charles McGeoch	1928-1930	25	6	17	2	.280	—
14.	Mel Taube	1931-1935	44	29	13	2	.682	—
15.	Elbert Carraway	1936-1940	44	9	32	3	.239	—
16.	Walter Hargsheimer	1941-1942, 1946	23	11	11	1	.500	—
17.	Thomas Eck	1945, 1947-1951	44	17	23	4	.432	—
18.	Charlie O'Rourke	1952-1959	64	21	39	4	.359	—
19.	Charles Studley	1960	9	7	2	0	.778	One Yankee Conference (1960)
20.	Vic Fusia	1961-1970	93	59	32	2	.645	Five Yankee Conference (1963, '64, '66, '67, '69)
21.	Dick MacPherson	1971-1977	73	45	27	1	.623	Four Yankee Conference (1971, '72, '74, '77)
22.	Bob Pickett	1978-1983	64	36	28	0	.563	Four Yankee Conference (1978, '79, '81, '82)
23.	Bob Stull	1984-1985	22	10	12	0	.455	—
24.	Jim Reid	1986-1991	67	36	29	2	.552	Three Yankee Conference (1986, '88, '90)
25.	Mike Hodges	1992-1997	65	35	30	0	.538	—
26.	Mark Whipple	1998-2003, 2014-18	135	65	70	0	.481	One NCAA (1998), Three Atlantic 10 (1998, '99, '03)
27.	Don Brown	2004-2008	62	43	19	0	.693	One Atlantic 10 (2006), One CAA (2007)
28.	Kevin Morris	2009-2011	33	16	17	0	.489	—
29.	Charley Molnar	2012-2013	24	2	22	0	.083	—
30.	Walt Bell	2019-2021	25	2	23	0	.080	—
31.	Alex Miller*	2021	3	0	3	0		
32.	Don Brown	2022-pr.	12	1	11	0	.083	—
TOTAL	**—**	**140 SEASONS**	**1274**	**578**	**630**	**51**	**.459**	**ONE NCAA TITLE, 22 CONFERENCE TITLES**

** Alex Miller served as Interim Head Coach for the remainder of the 2021 season*

UMASS FOOTBALL RECORD BOOK

ASSISTANT COACHING HISTORY

ASSISTANT COACH (ALMA MATER)	POSITION	YEARS COACHING
Aazaar Abdul-Rahim (San Diego State, 1999)	DC, CB	2019
Ben Albert (Massachusetts, 1995)	**DT, ILB, ST, DL**	**1996, 2002-03, 2022-pr.**
Joe Appelbaum (Yale, 1990)	WR	2004
Derrick Arnold (Salisbury State, 1995)	Ast. DB, TE	2000-02
Jerry Azzinaro (AIC, 1981)	LB, DC	1992-94, '97
Doug Berry (New Hampshire, 1973)	OL, AC, QB, OC, RB	1981-97
Jon Bills (Michigan, 2011)	TE, RC	2019-20
Art Bittel (Lafayette, 1991)	DL	1993
John Bond (Arkansas, 1985)	OC, QB	2013
Jim Bradley (Ithaca, 1991)	OLB, DB	1998-2000
Clarence Me (Massachusetts, 1973)	OL, SV, DE	1976-80
Valdamar Brower (Massachusetts '04)	**DL**	**2022-pr.**
Don Brown (Norwich, 1977)	DC, DB	1998-99
Greg Burns (Washington State, 1995)	DB	2013
Jeff Burris (Notre Dame, 1993)	CB	2012
Bryan Butterworth (Sacred Heart, 2005)	Ast. DB, DB	2007-11
Dan Carrel (West Liberty '12)	LB	2021
Steve Casula (Delaware '09)	**OC, QB**	**2022-pr.**
Matt Cassano (New Hampshire, 1999)	Ast. OL	2000
Mike Cassano (New Hampshire, 1994)	RB, WR	1998-2003, '14
Matthew Chapman (Nichols, 2004)	Ast. OL	2008-09
Stanley Clayton (Penn State, 1988)	OL	1996-97
Liam Coen (Massachusetts, 2009)	QB, Co-PGC	2014-15
Bob Colbert (Maryland, 1971)	QB	1996, 97
Ken Conatser (Cincinnati, 1961)	OL	1971, '77-79
Steve Costello (Massachusetts, 2014)	TE, CB, RC	2015-18
Jay Cottone (Norwich, 1971)	QB	1987
Brian Crist (Hampden-Sydney, 1993)	WR, TE	1996-2001, '07-11
Joe Cullen (Massachusetts, 1989)	DL	1991
Ted Daisher (Western Michigan, 1977)	S, OLB, STC	2012-14
Matt Dawson (Massachusetts, 2001)	DB, TE, Ast. DL, OLB, DS, ST	2002-03, '05, '16
Cedric Douglas (Northern Michigan, 2011)	DL	2019-20
Keith Dudzinski (New Haven, 1990)	**DL, DC, LB**	**1998-01, '04-10, 2022-pr.**
Sean Duggan (Boston College 2014)	LB	2018
Mike Dunbar (Washington, 1972)	OC, WR, QB, ILB	1984-86
Tim Dwyer (Northeastern, 2004)	Ast. OL	2005
Phil Elmassian (William & Mary, 1974)	DC, LB	2012-13
Gary Emanuel (Plymouth State, 1982)	OLB	1986-87
Bobby Erhardt (Westfield State, 1988)	TE, WR	1992
Guido Falbo (Central Conn. St., 1997)	TE, RB, RC, OC, OG	2004-10
Kevin Faulkner (New Mexico Highlands, 1979)	OLB	1984-85
William Fesperman (Duke, 1956)	DL	1970
George Flood (Springfield, 1953)	OC	1971-75
Mike Foley (Colgate, 1978)	OL	2016-18
Frank Forcucci (New Haven, 1987)	DT, LB, OLB	1999-2003
Mark Gallagher (Holy Cross, 1991)	WR, TE, WR	1994-95
Jerry Gordon (Massachusetts, 1982)	RB, RC, DE	1992-97
Paul Gorham (New Hampshire, 1984)	RC, OL, WR	1999-2003
Robert Graham (Penn, 1950)	DL	1970
Leonard Hankerson (Miami 2010)	WR	2018
Bob Harris (Purdue)	DL, OL	1971-75
Mike Heslin (Bates, 1983)	TE	1985
Mike Hodges (Maine, 1967)	DB, DC	1978-91
Dave Hoover (California State-LA, 1980)	RC, OL	1998
Ron Hudson (Muskingum College, 1987)	RGC, OL	2012
Jim Jackson (Cornell, 2003)	RGC, Co-OL	2019-20
Micah James (Middle Tennessee, 2012)	Co-OL	2019-20
Dave Johnson (West Virginia, 1983)	OL, RGC	2013
Brian Jones (Connecticut, 1981)	OLB, WR	1989-90
Bob Karmelowicz (Bridgeport, 1972)	OL	1980
George Karras (Villanova, 1955)	OL	1970
Kevin Karwath (Canisius, 1981)	QB	1984
David Kelley (Massachusetts, 1965)	FR	1970
Fredi Knighten (Arkansas State, 2016)	RB	2019-20
Mike Kruczek (Boston College, 1975)	OC, QB	2012
Terry Lantz (Louisville, 1991)	DB	1994-95
Tyler Lauback (Massachusetts, 2001)	OL	2002
Matt Layman (Mars Hill, 2015)	**TE**	**2022-pr.**
Michael Livingston (Connecticut, 2012)	**DB**	**2022-pr.**
Bob Lord (Colorado State, 1956)	OL	1972-73
Chris Malone (Virginia Tech, 1996)	TE, OL	2001-03
Tom Masella (Wagner, 1980)	DC, DB	2002-03, 2014-16
Bill Maxwell (Massachusetts, 1960)	WR, FR, OC	1971-77
Jamey McClendon (Salisbury, 2012)	DE	2021
Bob McConnell (Maine, 1973)	OC, OB, RC, RB	1981-90
Mike McCray (Michigan, 2017)	**OL**	**2022-pr.**
Bill McGovern (Holy Cross, 1985)	DB	1987-90, '92-93
Neil McGrath (Boston University, 1981)	DC, DL	2000-01

ASSISTANT COACH (ALMA MATER)	POSITION	YEARS COACHING
Mark Michaels (Connecticut, 1986)	LB, STC	1998, 2015-17
Alex Miller (Massachusetts, 2007)	**Assoc. HC, OLL**	**2021-pr.**
Damian Mincey (New Haven, 2001)	**Ast. LB / TE**	**2006-11, 2022-pr.**
Stephen Militello (Northeastern, 2005)	Ast. DL	2006-07
Angelo Mirando (Case Western Reserve, 2008)	QB	2019-20
Tyler Moody (Centre College, 2008)	Ast. OL	2010
Jeff Moore (Massachusetts '12)	TE, RC	2022
Kevin Morris (Williams, 1986)	OC, QB	2004-08
Eddy Morrissey (Plymouth State, 1994)	RC, RB	2004-05
Tom Mullin (Massachusetts, 1972)	SV	1976
Nick Nicolau (Southern Conn. St.)	RB	1970
Jason Palermo (Wisconsin, 2005)	TE	2016-17
Ryan Partridge (Cal-State East Bay, 2011)	**WR**	**2022-pr.**
Luke Paschall (Middle Tennessee, 2006)	AHC, STC, WR	2019-2021
Larry Pasquale (Bridgeport)	DB, RB	1971-75
Paul Pawlak (Southern Conn. St., 1962)	RB, WR	1978-80
Dyran Peake (Catawba, 2002)	DB	2009-11
Bob Pickett (Maine, 1959)	DC	1971-77
Milton Piepel (Notre Dame, 1940)	DB	1970
Brian Picucci (Syracuse, 1994)	Ast. O, RGC, OL, OC	1998-99, 2004-11
Donte' Pimpleton (Western Kentucky, 2002)	RB	2021
Ed Pinkham (Alleghany, 1975)	DC, S	2017-18
Roderick Plummer (Washington St., 1993)	STC, RB	2012-13
Sidney Powell (Morehouse, 1998)	Ast. D, DB	1998-99, 2004-05
Errol Prisby (Cincinnati)	WR, DB	1972-75
Rich Rachel (Parsons College, 1969)	DB, ST	1996-97
Jim Reid (Maine, 1973)	DB, DL, LB, DC, DE, ILB	1976-85, 2021
Tommy Restivo (Georgetown [Ky.], 2006)	DC	2019-2021
Ted Roof (Georgia Tech,1987)	DL, RC, DC, LB	1994-96
Kyle Segler (Sam Houston State, 2006)	TE	2021
Bradley Sherrod (Duke, 1993)	DT	1995
Marcel Shipp (Massachusetts, 2001)	RB	2014
Brian Smith (Massachusetts, 2001)	LB, WR	2004-06
Darrius G. Smith (Frostburg State, 1995)	RB	2015-18
Dave Sollazzo (The Citadel, 1977)	AHC, DL	2012-15
Sean Spencer (Clarion, 1995)	DL, ST	2001-03, '07-08
John Strollo (Boston College, 1976)	OL	1992-95
Allen Suber (Bethune-Cookman, 2003)	WR	2012-13
Robert Talley (Boston University, 1991)	OLB, ST, DE	1992-95
Steve Telander (Massachusetts, 1979)	DE, DL	1981-85
Steve Tirrell (Playmouth State, 1989)	DL, ST	2004-06, '09-10
Jason Tudryn (Massachusetts, 1996)	DB	2019-2021
Mike Van Diest (Wyoming ,1975)	DL	1986
Shane Waldron (Tufts, 2002)	TE, RC, OL	2012-15
Charles Walker (Massachusetts, 2008)	OLB, ILB, RC, STC	2014-18
Frederick Walker (Mississippi State, 2014)	QB	2021
Mike Ward (Wartburg, 1982)	WR	1985
Spencer Whipple (Miami, 2012)	TE, RC, WR, QB, Co-PGC	2014-18
Gerard Wilcher (Morehouse, 1992)	OLB, WR	1997-2000
Dave Wissman (Massachusetts, 1993)	DL	2017-18
Mike Wood (McDaniel, 2001)	TE, RB	2006-10
Scott Woodward (Massachusetts, 2009)	QB, TE	2016-18
John Zamberlin (Pacific Lutheran, 1979)	ILB	1987-90

POSITION KEY

AC - Academic Coordinator
Assoc. HC - Associate Head Coach
Ast. DB - Assistant Secondary
Ast. D - Defensive Assistant
Ast. DL - Assistant Defensive Line
Ast. O - Offensive Assistant
Ast. OL - Assistant Offensive Line
AHC - Assistant Head Coach
Co-PGC - Co-Passing Game Coordinator
DB - Secondary (Defensive Backs)
DC - Defensive Coordinator
DE - Defensive Ends
DL - Defensive Line
DS - Defensive Specialties
DT - Defensive Tackles
FR - Freshman Team
ILB - Inside Linebackers
LB - Linebackers
OC - Offensive Coordinator
OL - Offensive Line
OLB - Outside Linebackers
QB - Quarterbacks
RC - Recruiting Coordinator
RGC - Run Game Coordinator
RB - Running Backs
ST - Special Teams
STC - Special Team Coordinator
SV - Sub-Varsity Team
TE - Tight Ends
WR - Wide Receivers

UMASS FOOTBALL RECORD BOOK

TEAM CHRONOLOGY THROUGH THE YEARS

Fall, 1878: Francis Codman '80, the "Father of Massachusetts Agricultural College Football," organizes the initial Aggie team, although no games are played.

Nov. 22, 1879: Massachusetts Agricultural College (M.A.C.) plays its first football game, defeating the freshman team from cross-town rival Amherst College, 4-0, on Alumni Field. The game was the only one of the season for the Aggies, giving them their first undefeated season.

Nov. 13, 1880: The first road game for the Aggies is a 0-0 tie at Amherst College.

Nov. 4, 1885: M.A.C. and Amherst College meet for the fourth time in the 1885 season. The Aggies win the four-game set, 2-1-1.

Nov. 22, 1889: The Aggies complete their second undefeated season with a 2-0 record. Both wins come over Williston Academy.

Sept. 25, 1897: Doctor Weeks, an 1897 graduate of the University of Pennsylvania where he was a regular quarterback, becomes the first M.A.C. football coach. The volunteer mentor loses his first game, 4-0 at Holy Cross, and posts a 1-4-1 mark in his only season as coach.

Nov. 6, 1897: The first-ever meeting between Massachusetts and Connecticut takes place, with M.A.C. winning the game, 36-0.

Sept. 28, 1901: James Halligan, former captain of the 1899 squad, leads the Aggies to a 17-0 victory at Holy Cross. Halligan becomes the first full-time seasonal football coach in school history.

Oct. 14, 1903: The first-ever meeting between Massachusetts and Rhode Island takes place, with the Aggies prevailing, 46-0. Massachusetts has faced Rhode Island 86 times, more than any other school.

Oct. 9, 1915: M.A.C. plays its first game at "New" Alumni Field, defeating Colby, 26-0.

Oct. 2, 1920: Massachusetts picks up its 100th win in school history, defeating Connecticut, 28-0.

March 26, 1931: Massachusetts Agricultural College becomes Massachusetts State College.

Sept. 26, 1931: Mel Taube coaches his first game against Cooper Union, leading the Aggies to a 50-0 victory. Taube goes on to earn a .682 winning percentage (29-13-2 record). The game marks the first collegiate appearance by Lou Bush, who runs for three touchdowns on the afternoon.

Nov. 14, 1931: The Aggies defeat Wagner, 77-0, behind a school-record five touchdowns by Lou Bush. The margin of victory is still tied for the largest ever by Massachusetts.

Nov. 21, 1931: Lou Bush finishes the season with a then-school record 127 points to lead the nation in scoring. Bush goes on to win the national scoring title again in 1932 with 114 points.

Sept. 24, 1932: Lou Bush matches his school record by rushing for five touchdowns against Cooper Union, leading the Aggies to a 50-0 victory.

Nov. 5, 1937: Massachusetts loses at Coast Guard, 7-6, in the first-ever night game for the Aggies.

Dec. 3, 1946: The Yankee Conference is created. Massachusetts is a charter member, along with Rhode Island, Connecticut, Maine, New Hampshire and Vermont.

May 7, 1947: Massachusetts State College becomes the University of Massachusetts.

Oct. 18, 1947: UMass hosts Rhode Island in its first-ever Yankee Conference game. Rhode Island wins the contest, 20-13.

Jan. 16, 1948: UMass changes its team nickname from the Aggies to the Redmen.

Oct. 30, 1948: The Redmen win their first Yankee Conference game, 33-0, at home against Vermont.

Sept. 27, 1952: UMass wins its 200th game in school history, posting a 39-6 win over Bates in Amherst.

Nov. 15, 1952: UMass travels to Tufts and wins 32-0 in the first televised game in school history.

Nov. 12, 1960: UMass earns a share of its first Yankee Conference championship with a 35-15 win over New Hampshire.

Sept. 30, 1961: Vic Fusia coaches his first game at Massachusetts, leading the Redmen to a 21-12 victory over American International College (AIC). Fusia retired as the school's all-time winningest coach with 59 victories.

Nov. 22, 1961: Maine defeats UMass, 10-7, for the Yankee Conference championship in a game postponed from Sept. 23 because 22 members of the UMass team had been struck with an illness.

Sept. 21, 1963: UMass surrenders a touchdown to Maine in a 14-7 win over the Black Bears. It would be the only touchdown the Redmen allowed all season.

Nov. 16, 1963: The Redmen clinch their first outright Yankee Conference title with a 48-2 victory over New Hampshire. The win also closes out the team's third and most recent undefeated season (8-0-1).

Nov. 14, 1964: UMass defeats New Hampshire, 47-0, to clinch its second straight and third overall Yankee Conference title. Vic Fusia is named New England Football Coach of the Year, while quarterback Jerry Whelchel receives the George Bulger Lowe Award from the Gridiron Club of Boston as New England's most outstanding player.

Dec. 12, 1964: UMass plays in its first-ever postseason game, the Tangerine Bowl. After leading East Carolina, 13-0, the Redmen tire late in the game and fall 14-13.

Sept. 25, 1965: UMass defeats American International College (AIC), 41-0, in the first game ever at Alumni Stadium.

Oct. 16, 1965: UMass defeats Rhode Island, 30-0, in the official dedication game of Alumni Stadium.

Oct. 30, 1965: Greg Landry throws for a then-UMass record 300 yards to lead the Redmen to a 41-6 victory over Vermont. Landry goes on to lead the team in passing in all three of his years (1965-1967), and lead the squad in rushing and scoring in 1965 and 1967. His quarterback efficiency rating of 145.4 (at least 150 attempts) in 1965 sets a school record that stood until Liam Coen's 2006 season numbers (160.5 rating).

Nov. 27, 1965: Milt Morin becomes the first UMass player to be drafted in the first round when the Cleveland Browns select the all-American tight end as their number one pick in the 1966 NFL Draft.

Nov. 12, 1966: UMass defeats New Hampshire, 14-7, to claim its fourth Yankee Conference title.

Nov. 18, 1967: The Redmen earn their fifth Yankee Conference championship with a 14-13 victory at New Hampshire.

Jan. 30, 1968: Greg Landry is chosen as the 11th overall pick by the Detroit Lions in the first round of the 1968 NFL Draft. Landry's selection still remains the highest draft pick by a UMass football player in school history.

Nov. 15, 1969: UMass defeats New Hampshire 48-7 to earn its sixth Yankee Conference championship.

Sept. 18, 1971: Dick MacPherson coaches his first game at UMass, defeating Maine 13-0. MacPherson goes on to lead UMass to four Yankee Conference championships in his seven-year tenure.

Nov. 13, 1971: The Redmen earn a piece of their seventh Yankee Conference title with a 38-20 victory at New Hampshire.

Spring, 1972: UMass changes its nickname from the Redmen to the Minutemen.

Nov. 18, 1972: The Minutemen defeat New Hampshire 42-7 to claim their eighth Yankee Conference title.

Nov. 25, 1972: In front of an Alumni Stadium record 20,000 fans, the Minutemen post a 28-7 win over arch-rival Boston College.

Dec. 9, 1972: UMass defeats California-Davis 35-14 at the Boardwalk Bowl in Atlantic City, N.J., to win its first postseason game.

Sept. 15, 1973: The Minutemen win the 300th game in school history, defeating Villanova 21-20.

Nov. 16, 1974: The Minutemen defeat New Hampshire 27-17 to earn a share of their ninth Yankee Conference title.

Oct. 23, 1976: Brian McNally throws for a then-school record 389 yards against Connecticut in a 28-6 loss.

Nov. 12, 1977: UMass claims its 10th Yankee Conference title with a 19-6 win at New Hampshire.

TEAM CHRONOLOGY THROUGH THE YEARS

Nov. 19, 1977: The Minutemen conclude the 1977 regular season with a 34-7 loss at Boston College. The 30,846 fans in attendance marked the biggest crowd to watch a UMass football game until 2002.

Nov. 26, 1977: Lehigh defeats UMass, 30-23, in the first round of the NCAA Division II Playoffs at McGuirk Alumni Stadium, despite a spirited second-half surge by the Minutemen. The contest was the first postseason football game played in Amherst and marked Dick MacPherson's last game as head coach of the Minutemen.

Nov. 18, 1978: The Minutemen earn their 11th Yankee Conference title with a, 34-7, victory over New Hampshire.

Dec. 9, 1978: UMass overpowers previously unbeaten and top-ranked Nevada-Reno, 44-21, in the NCAA Division I-AA semifinals at MacKay Stadium in Reno. The Minutemen's victory marked the first NCAA Division I-AA playoff win in school history.

Dec. 16, 1978: UMass falls to Florida A&M, 35-28, in the first-ever Division I-AA championship game. The Minutemen, under first-year coach Bob Pickett, win the Lambert Cup as the best team in the East.

Nov. 17, 1979: The Minutemen claim a share of their 12th Yankee Conference title with a 29-0 win at New Hampshire.

Nov. 14, 1981: UMass defeats New Hampshire 20-9 to earn a piece of its 13th Yankee Conference championship.

Nov. 13, 1982: The Minutemen claim a share of their 14th Yankee Conference title with a 27-0 victory over New Hampshire.

Nov. 20, 1982: Garry Pearson rushes for a then-UMass single-game record 288 yards in the final game of his collegiate career, a 29-13 victory over American International College (AIC).

Nov. 3, 1984: Alumni Stadium is renamed Warren P. McGuirk Alumni Stadium in honor of the late UMass Athletic Director during whose tenure the stadium was built.

Nov. 22, 1986: UMass loses to Connecticut 20-17, but claims a share of its 15th Yankee Conference championship.

Nov. 19, 1988: The Minutemen win a wild 64-42 shootout at New Hampshire to earn their 16th Yankee Conference title and first outright league championship in 10 years.

Nov. 4, 1989: UMass picks up its 400th win in school history, defeating Richmond 17-14.

Nov. 10, 1990: UMass defeats Villanova 3-0 to claim its league-leading 17th Yankee Conference title.

Sept. 12, 1992: UMass falls to Delaware 33-13 in the 900th game in school history, and the first for Mike Hodges as head coach. The Minutemen rebound to win seven straight games, and Hodges is named New England Coach of the Year.

Oct. 1, 1994: Rene Ingoglia rushes for a then-UMass and Yankee Conference single-game record 313 yards in a 22-12 victory over Rhode Island at McGuirk Alumni Stadium.

Oct. 7, 1995: Rene Ingoglia becomes the all-time leading rusher in school history in a 32-29 loss to New Hampshire at McGuirk Alumni Stadium. Ingoglia surpasses Garry Pearson's previous mark of 3,859 career yards.

Nov. 11, 1995: Frank Alessio rushes for a UMass and Yankee Conference single-game record 337 yards and three touchdowns in the Minutemen's 28-23 victory at Boston University.

Nov. 18, 1995: Rene Ingoglia closes out his collegiate career by becoming the all-time leading rusher in Yankee Conference history in a 20-7 loss at Connecticut. Ingoglia finishes with 4,624 career rushing yards, which ranked among the top-25 in Division I-AA at the time.

June 3, 1996: The Yankee Conference announces its 50th anniversary all-time team. UMass led the way with a league-high six players named to the 26-man squad. Quarterback Greg Landry (1965-67), running back Rene Ingoglia (1992-95), offensive lineman Bill Durkin (1990-93), offensive lineman Bruce Kimball (1975-78), defensive lineman Brian Corcoran (1991-94) and defensive lineman Ed McAleney (1972-75) are selected.

Oct. 5, 1996: Jim Pizano runs 96 yards for a touchdown at Rhode Island, marking the longest run in school history. The rush eclipsed a mark that had stood for over 68 years, when Fred Ellert scampered 95 yards at Tufts on Nov. 27, 1928.

Nov. 16, 1996: The Miracle at McGuirk. Jeff Smith hits Erik Henry on a 20-yard touchdown strike with 31 seconds remaining to complete a 20-point fourth quarter comeback and lead UMass to a 39-38 victory over Connecticut in the final game in Yankee Conference history. The comeback is the greatest in school history.

July 1, 1997: The Atlantic 10 Football Conference officially takes over operation of the Yankee Conference, marking the end of a 50-year football legacy but the beginning of a new era in collegiate football. In the Yankee Conference's history, UMass won more league titles (17) and games (160) than any other conference member.

Aug. 30, 1997: UMass falls to Richmond 21-6, in a game that marks the official kickoff of the Atlantic 10 Football Conference. Commissioner Linda Bruno is on hand to perform the ceremonial coin flip prior to the start of the game.

Oct. 31, 1998: Quarterback Todd Bankhead throws for 274 yards in a 27-26 victory over New Hampshire to break the UMass single-season passing record in only the eighth game of the season. Bankhead, who would finish the year with 3,919 yards, also broke school single-season records for completions (303), attempts (525), touchdowns (34) and total offense (3,756).

Nov. 14, 1998: Marcel Shipp rushes for 270 yards in a 55-34 victory over Maine, to break Garry Pearson's UMass single-season rushing record. Shipp finished the year with 2,542 yards, while also breaking school single-season records for carries (428) and all-purpose yards (3,032).

Nov. 21, 1998: Jimmy Moore caught nine passes for 172 yards in a 28-27 loss to Connecticut, breaking the school single-season record for receptions. Moore totaled 92 catches on the year and broke UMass single-season records for receiving yards (1,494) and receiving touchdowns (16).

Nov. 28, 1998: The Minutemen jumped out to a 21-0 lead in the second quarter and held on for a 21-19 victory at McNeese State in the first round of the NCAA I-AA playoffs. Freshman Kevin Quinlan, who played in place of an injured Marcel Shipp, rushed for 147 yards as UMass knocked off the 1997 NCAA runner-up.

Dec. 5, 1998: UMass records the first home postseason victory in school history with a 27-21 win over Lehigh at Warren McGuirk Alumni Stadium. Todd Bankhead throws for 270 yards to lead the offense, while the defense stops the Mountain Hawks on fourth and goal in the final two minutes to preserve the victory in the NCAA quarterfinals.

Dec. 12, 1998: The Minutemen advance to the NCAA championship game for the second time in school history with a 41-31 win at Northwestern State (La.). UMass trailed 24-21 entering the fourth quarter, before Todd Bankhead hit Matt Jordan with a 49-yard touchdown pass to ignite a 20-0 run and propel the Minutemen to victory.

Dec. 19, 1998: UMass downs top-ranked and previously-unbeaten Georgia Southern, 55-43 in the NCAA championship game, played in Chattanooga, Tenn. The defense forced the Eagles into seven turnovers on the day, allowing the Minutemen to take control of the game early. Marcel Shipp led the offense by rushing for a then-championship game record 244 yards on 35 carries, while Kole Ayi had 16 tackles, three fumble recoveries and two forced fumbles. In addition to winning its first-ever NCAA I-AA championship, UMass earned the Lambert Cup for the second time in school history.

Oct. 30, 1999: Todd Bankhead completed 16 of 27 passes for 322 yards and two touchdowns in a 31-9 victory over Rhode Island, breaking all-time UMass records for passing yards and attempts in the process. Bankhead finishes his career as UMass' all-time leader in passing yards (7,018), completions (561), attempts (931), touchdown passes (51) and total offense (6,821 yards).

Nov. 6, 1999: Adrian Zullo caught 11 passes for 210 yards and a touchdown in a 33-6 victory at Richmond to break the UMass single-game record for receiving yards. Zullo totaled 179 receiving yards in the first half alone, and shattered Milt Morin's old record of 181 yards, set against Vermont in 1965. Zullo also tied the single-game record for receptions with 11, a mark which he had also achieved earlier in the season against New Hampshire.

Nov. 13, 1999: Marcel Shipp rushed for 210 yards and three touchdowns on 35 carries in a 25-16 victory at William & Mary to break the all-time UMass record for career rushing yards. Shipp bested Rene Ingoglia's old mark of 4,624 yards and went on to finish his career with 6,250 yards.

TEAM CHRONOLOGY THROUGH THE YEARS

Nov. 20, 1999: The Minutemen destroyed arch-rival Connecticut 62-20 at McGuirk Stadium in the Huskies last game as a I-AA school and claimed their 18th Atlantic 10 Conference title in the process. Marcel Shipp rushed for three touchdowns in the victory to break Rene Ingoglia's single-season record of 19. Shipp went on to finish the season with 24 rushing scores.

Nov. 27, 1999: Marcel Shipp scored on a one-yard touchdown run in overtime to propel the Minutemen to a dramatic, 30-23 victory at eighth-ranked Furman in the first round of the NCAA I-AA playoffs. In the win, Adrian Zullo caught 10 passes for 121 yards and a touchdown.

Dec. 4, 1999: The Minutemen stayed close in to the fourth quarter, but came up just short in a 38-21 loss at second-ranked Georgia Southern in the quarterfinals of the NCAA I-AA playoffs. In the game, Adrian Zullo broke the UMass career records for catches and receiving yards. Zullo finished his career as the all-time school leader in receptions (187), receiving yards (2,892) and receiving touchdowns (32).

Aug. 31, 2000: In the first-ever night game at McGuirk Alumni Stadium, the Minutemen down William & Mary, 36-16. The game was the first ever for UMass under the lights in Amherst.

Oct. 28, 2000: Kole Ayi makes 13 solo stops in a 24-16 loss at New Hampshire to become the all-time UMass leader in career unassisted tackles. Ayi went on to end his career with 330 solo tackles and earned third all-time on the school list for total tackles with 478.

Nov. 18, 2000: Marcel Shipp rushed 36 times for 156 yards and four touchdowns to lead the Minutemen to a 29-21 victory at Rhode Island in the final game of his collegiate career. Shipp capped his four years at UMass with 6,250 rushing yards to become the all-time leading rusher in the history of the Atlantic 10 Conference. He also set the school career records for carries (1,215), rushing touchdowns (58), all-purpose yards (7,759), points scored (378) and touchdowns scored (63).

Sept. 28, 2002: The Minutemen drop their game at North Carolina State, ranked No. 17 in Division I-A (FBS). The 51,221 fans in attendance marked the biggest crowd to witness a UMass football game to that point.

Nov. 22, 2003: UMass defeats Rhode Island, 31-17 at McGuirk Stadium to claim a share of its 19th Atlantic 10 Conference title. With the win, the Minutemen also set a school record for regular season victories with 10, while posting seven home wins in a year for the first time.

Feb. 9, 2004: Don Brown was named UMass new head coach as former coach Mark Whipple left to become quarterbacks coach with the Pittsburgh Steelers of the NFL.

Sept. 11, 2004: UMass hosts its second night game in school history at McGuirk Stadium. The Minutemen down Colgate, 30-20 in a rematch of the 2003 NCAA playoff game.

Oct. 16, 2004: UMass picks up its 500th win in program history with a 38-21 victory at New Hampshire. Steve Baylark tallied the game's Bill Knight MVP Award as he ran for a then-career-high 192 yards.

Sept. 17, 2005: UMass sets a Division I-AA record and ties the all-time football mark with three safeties in a 40-0 win over Albany in the third all-time night game at McGuirk Stadium.

Oct. 7, 2006: UMass won back-to-back contests by the score of 48-7 beating William & Mary. The Minutemen also beat Stony Brook by the same score on Sept. 24. The last time UMass won consecutive games by the same score -- was also 48-7 and also separated by a bye week, back in 1969. UMass beat Vermont and New Hampshire, 48-7 on Nov. 1 and 15, 1969.

Oct. 28, 2006: Steve Baylark became the third player in I-AA/FCS history to gain 1,000 rushing yards in four consecutive seasons with 152 yards in a 7-0 win at Northeastern in a rain storm. Baylark joined Jerry Azumah (New Hampshire, 1995-98) and Adrian Peterson (Georgia Southern, 1996-99).

Nov. 11, 2006: UMass clinched the Atlantic 10 Championship and the league's automatic qualifier for the NCAA Tournament with a 10-9 win over Maine. The Minutemen claimed the win as the Black Bears missed an extra point with 1:44 left in regulation.

Nov. 18, 2006: On Senior Day, UMass posted a perfect 8-0 record in the Atlantic 10 with a 22-16 win over Hofstra at McGuirk Stadium. The 8-0 record gave UMass the league's first undefeated record since Villanova in 1997.

Dec. 2, 2006: In the NCAA Division I-AA Quarterfinals, UMass advanced to the National Semifinals for the first time since winning the title in 1998 with a 24-17 victory over No. 9 New Hampshire. The dramatic win came before a sell-out crowd of 17,000 at McGuirk Stadium. It was the first sell-out since Sept. 8, 1973 when 18,100 jammed McGuirk prior to fire codes. It was the ninth-largest in program history.

Dec. 8, 2006: UMass advanced to its third NCAA Division I-AA/FCS Championship Game with a 19-17 win at No. 2 Montana before a sell-out crowd of 23,454 and national-television audience on ESPN2. Kicker Chris Koepplin converted the game-winning field goal from 43-yards out with 13:25 left in the fourth to put UMass ahead, 19-17. Steve Baylark had 245 all-purpose yards and two rushing touchdowns.

Dec. 15, 2006: UMass falls to No. 1 Appalachian State in the first FCS Division I Championship Game, formerly I-AA, 28-17 in Chattanooga, Tenn.

March 1, 2007: The Colonial Athletic Association (CAA) assumed operational control of the Atlantic 10 Football Conference. All 12 teams remained in the league, which was under its third governance, beginning with the Yankee Conference in 1947.

Oct. 13, 2007: UMass beat Villanova in quadruple overtime, 32-24, at McGuirk Alumni Stadium. The game equaled the longest overtime game in program history. UMass lost to Richmond, 52-51 in four overtimes on Sept. 19, 1987.

Nov. 3, 2007: Quarterback Liam Coen became UMass' career passing yardage leader with 191 yards in a 27-7 win over rival No. 14 New Hampshire. He broke Todd Bankhead's mark of 7,018 with an eight-yard pass to Ian Jorgensen in the third quarter. The win also clinched a second straight conference North division title for the Minutemen.

Nov. 24, 2007: UMass piled up 649 yards of total offense, the second-most in a game in school history, during an NCAA First Round win over Fordham, 49-35 at McGuirk Stadium. In the triumph, Liam Coen set a then-school record for passing yards in a game with 419, breaking Matt Guice's previous mark of 401 earned in 2001.

Sept. 20, 2008: UMass football played before the largest crowd ever to watch a school team in action to that point as the Minutemen lost at No. 10 Texas Tech before 53,190 individuals.

Nov. 22, 2008: Don Brown coached his last game at UMass in leading the Minutemen to a 28-14 win over Hofstra. That game made the 2008-09 UMass senior class the winningest four-year group in the history of the program with a 37-14 record.

Jan. 19, 2009: Kevin Morris was named the 28th head coach in UMass football history. Morris spent the previous five years as the Minutemen's offensive coordinator.

Sept. 18, 2010: UMass football plays before the largest crowd in school history for any sport, at Michigan Stadium. The Minutemen battle hard in a 42-37 loss to the then-No. 20 Wolverines before 110,187 people.

Oct. 23, 2010: UMass played the first-ever college football game at Gillette Stadium as the Minutemen and New Hampshire battled in the Colonial Clash.

Nov. 19, 2011: UMass plays its final game at the Football Championship Subdivision (FCS/I-AA). The Minutemen fall, 34-17 to James Madison.

Dec. 8, 2011: Charley Molnar is named head coach for UMass' first season as a member of the Football Bowl Subdivision and of the Mid-American Conference. Molnar is introduced to fans and media in a press conference at Gillette Stadium in Foxboro, Mass.

Aug. 30, 2012: UMass falls at Connecticut, 37-0 in its first-ever game as an FBS team. It marked the first time the two teams had played since UMass defeated the Huskies 62-20 during the 1999 season - the last game for Connecticut at the I-AA (FCS) level.

Nov. 10, 2012: UMass picks up its first win as an FBS program and its first conference win as a member of the MAC with a 22-14 victory at Akron. UMass forced four interceptions, blocked a punt, scored three field goals and pinned three consecutive punts inside the five-yard line as defense and special teams highlighted the win.

April 26, 2013: Ground is officially broken as dignitaries from around the Commonwealth of Massachusetts visit the construction site of the UMass Football Performance Center - the home for football at McGuirk Stadium.

TEAM CHRONOLOGY THROUGH THE YEARS

April 27, 2013: Michael Cox is the first Minuteman selected in the NFL Draft since the team's elevation to FBS competition. Cox goes to the New York Giants in the seventh round.

June 10, 2013: Brothers and business partners Martin and Richard Jacobson pledge $2.5 million to the athletic department for the naming rights of the new football press and skybox. The addition to McGuirk Stadium will be named the Martin And Richard Jacobson Press And Skybox Complex.

July 10, 2013: On July 10, Colter Johnson becomes the first UMass football player named to a major FBS preseason "Watch List" as he is a nominee for the Ray Guy Award as the nation's top punter. A day later, Anthony Dima is named to the Outland Trophy Watch List honoring the nation's top interior lineman.

Jan. 14, 2014: Mark Whipple is introduced as the new head coach of the UMass Football program. Whipple, who previously served as head coach from 1998-2003, returns to Amherst after spending time in the NFL and at the University of Miami.

May 10, 2014: Rob Blanchflower makes it back-to-back FBS seasons with a Minuteman taken in the NFL Draft when the Pittsburgh Steelers pick Blanchflower in the seventh round.

Sept. 20, 2014: UMass football returns to McGuirk Stadium in historic fashion as Blake Frohnapfel throws for a school-record 589 yards in a 47-42 loss to Bowling Green. A capacity crowd of 17,000 cheer on the Minutemen during the first football game on-campus since the 2011 season.

Oct. 11, 2014: The Minutemen win their first game since Whipple's return to the helm of the program, 40-17, at Kent State. Frohnapfel tosses three touchdown passes in the win.

Oct. 11, 2014: With the 40-point effort against Kent State, UMass records 40 or more points in three consecutive games for the first time since the 1972 season. The program also accomplished this same feat during the 1963 campaign.

Dec. 10, 2015: Wide receiver Tajae Sharpe is named a Walter Camp Football Foundation Second Team All-American, the first-such award for a Minuteman during the FBS era. Sharpe set Massachusetts records for single-game receptions (15), single-season receptions (111), career receptions (277) and career receiving yards (3,486).

Aug. 25, 2018: A $5.58 million donation by Martin Jacobson provides the support necessary to design and construct a seasonal, air-supported indoor structure at McGuirk Alumni Stadium, while Jacobson's gift will also contributed to a high-definition scoreboard, among other fan experience facility improvements.

Nov. 3, 2018: Wide receiver Andy Isabella records 303 receiving yards and two touchdowns on only nine receptions during the 62-59 thriple-overtime win earned on Homecoming against Liberty. It makes Isabella the only known receiver in FBS history with 300 or more receiving yards on fewer than 10 catches. He accomplishes this feat despite not playing any of the three overtime periods due to injury.

Dec. 3, 2018: Massachusetts announces Walt Bell as the program's 30th all-time coach. Considered one of the most dynamic young recruiters and offensive minds in college football, Bell brought 12 years of FBS coaching experience to the Minuteman program, including five seasons as the offensive coordinator at three institutions: Arkansas State (2014-15), Maryland (2016-17) and Florida State (2018).

Dec. 5, 2018: Walt Bell is formally introduced as the program's head coach during a press conference in the Martin Jacobson Football Performance Center's Hunt Room.

Dec. 13, 2018: Andy Isabella becomes the program's first-ever Consensus All-American. In order to earn the distinction, Isabella required recognized by the American Football Coaches Association (AFCA), Associated Press (AP), Football Writers Association of America (FWAA), Sporting News and Walter Camp Football Foundation (WCFF), and needed majority placement among the respective organizations' first team all-America listings.

Feb. 8, 2019: Andy Isabella receives an NFL Combine invitation. He is the first Minuteman since Tajae Sharpe (2012-15) to attend the NFL Combine. At the 2019 NFL Combine (March 2), Isabella runs a 4.31-second 30-yard dash, tied for the fastest among wide receivers to attend.

April 20, 2019: The Arizona Cardinals select Andy Isabella in the second round of the NFL Draft with the 62nd overall selection. Isabella became the team's 29th all-time selection in the AFL/NFL draft and 19th in the "Modern Era" of the National Football League since the merger of the AFL and NFL prior to the 1966 season.

Sept. 28, 2019: Walt Bell wins his first game as a head coach when UMass defeats Akron, 37-29. The Minutemen forced three turnovers during the game, including a 58-yard interception return for a touchdown by Isaiah Rodgers, which put Massachusetts ahead for good. In need of one last drive to sap the remaining five minutes, 24 seconds off the clock, running back Bilal Ally shouldered the responsibility and carried nine straight handoffs for 78 yards (8.7 per rush) to grind through the remaining time and secure the win.

Nov. 22, 2021: Don Brown is formally introduced as the program's head coach during a press conference in the Martin Jacobson Football Performance Center's Hunt Room.

MILESTONE GAMES

MILESTONE	OPPONENT	DATE	RESULT
First game	Amherst College	Nov. 22, 1879	W, 4-0
100th game	Worcester Polytechnic Institute	Nov. 12, 1898	L, 11-0
200th game	at Springfield College	Nov. 13, 1909	L, 18-6
300th game	at Worcester Polytechnic Institute	Oct. 18, 1924	W, 54-13
400th game	Worcester Polytechnic Institute	Oct. 24, 1936	L, 7-0
500th game	at Bates College	Sept. 29, 1951	W, 21-7
600th game	at Harvard	Sept. 28, 1963	T, 0-0
700th game	Rhode Island	Oct. 20, 1973	L, 41-35
800th game	at Toledo	Sept. 10, 1983	L, 45-13
900th game	at Delaware	Sept. 12, 1992	L, 33-13
1,000th game	at New Hampshire	Oct. 28, 2000	L, 24-16
1,100th game	Hofstra	Nov. 22, 2008	W, 28-14
1,200th game	Georgia Southern	Oct. 21, 2018	W, 55-20
500th win	at New Hampshire	Oct. 16, 2004	W, 38-21
First postseason game	East Carolina (Tangerine Bowl)	Dec. 12, 1964	L, 14-13
First NCAA D-IAA National Championship	Georgia Southern	Dec. 19, 1998	W, 14-13
First Yankee Conference game	Rhode Island	Oct. 18, 1947	L, 20-13
100th Yankee Conference game	Vermont	Oct. 7, 1972	W, 33-14
100th Yankee Conference win	Boston University	Oct. 24, 1981	W, 30-24
200th Yankee Conference game	New Hampshire	Nov. 18, 1989	W, 34-28
First Atlantic 10 Conference game	Richmond	Aug. 30, 1997	L, 21-6
First Colonial Athletic Association (CAA) game	Towson	Sept. 15, 2007	W, 36-13
First McGuirk Stadium game	American International College (AIC)	Sept. 25, 1965	W, 41-0
100th McGuirk Stadium game	Connecticut	Nov. 3, 1984	L, 21-16
100th McGuirk Stadium win	Northeastern	Nov. 5, 1994	W, 27-24
200th McGuirk Stadium game	Delaware	Nov. 2, 2002	W, 17-7
First McGuirk Stadium night game	William & Mary	Aug. 31, 2000	W, 36-16
Final FCS/1-AA game	James Madison	Nov. 19, 2011	L, 34-17
First game as FBS program	at Connecticut	Aug. 30, 2012	L, 37-0
First win as an FBS program	at Akron	Nov. 10, 2012	W, 22-14

UMASS FOOTBALL RECORD BOOK

GAME RESULTS BY SEASON

1879 (1-0)
Coach: No Coach
Capt: Fred P. Taylor

Nov.	22		Amherst College	W	4-0	—

1880 (0-1-1)
Coach: No Coach
Capt: Arthur Whittaker

Nov.	10		Williston Academy	L	8-10	—
Nov.	13	at	Amherst College	T	0-0	—

1881 (2-1-1)
Coach: No Coach
Capt: James S. Williams

Oct.	15	at	Williston Academy	W	n/a	—
Oct.	22	at	Amherst College	T	0-0	—
Oct.	31	at	Wesleyan	W	36-0	—
Nov.	12		M.I.T.	L	0-8	—

1882 (0-2)
Coach: No Coach
Capt: Walter P. Mayo

Nov.	2		Amherst College	L	4-12	—
Nov.	9	at	Wesleyan	L	0-60	—

1883 (1-1)
Coach: No Coach
Capt: Charles Hermes

Nov.	7	at	Williston Academy	L	0-14	—
Nov.	21	at	Amherst College	W	9-8	—

1884 (1-2)
Coach: No Coach
Capt: Winfred Ayres

Oct.	11	at	Wilbraham Academy	W	8-0	—
Oct.	18	at	Williston Academy	L	n/a	—
Oct.	29	at	Amherst College	L	0-13	—

1885 (3-2-1)
Coach: No Coach
Capt: Winfred Ayres

Oct.	3		Amherst College	W	4-0	—
Oct.	5	at	Amherst College	T	0-0	—
Oct.	7		Amherst College	W	12-0	—
Oct.	24	at	Wesleyan	L	0-80	—
Oct.	31	at	Williston Academy	W	42-12	—
Nov.	4	at	Amherst College	L	0-8	—

1886 (2-1)
Coach: No Coach
Capt: Charles Watson

Oct.	13		Amherst College	L	5-15	—
Oct.	20	at	Williston Academy	W	7-6	—
Nov.	8	at	Tufts	W	6-5	—

1887 (2-3)
Coach: No Coach
Capt: Boye L. Shiner

Oct.	8		Williston Academy	W	17-10	—
Oct.	15	at	Trinity	L	4-32	—
Oct.	25	at	Amherst College	L	0-10	—
Oct.	26	at	Williston Academy	W	26-0	—
Nov.	5	at	WPI	L	0-10	—

1888 (2-4)
Coach: No Coach
Capt: Arthur Nourse

Oct.	6		Trinity	L	0-28	—
Oct.	13		Williston Academy	W	27-0	—
Oct.	17		Williston Academy	W	17-9	—
Oct.	17		Yale (Freshmen Team)	L	0-32	—
Oct.	18	at	Amherst College	L	0-58	—
Oct.	30		Amherst College	L	4-45	—

1889 (2-0)
Coach: No Coach
Capt: Jose Herrero

Nov.	22		Williston Academy	W	12-8	—
Nov.	22	at	Williston Academy	W	18-6	—

1890 (1-4)
Coach: No Coach
Capt: John Hull

Sept.	29		Trinity	L	0-30	—
Oct.	9	at	Amherst College	L	0-52	—
Oct.	18		Springfield College	L	10-14	—
Oct.	25	at	Vermont (Club Team)	L	12-16	—
Nov.	1	at	Springfield College	W	18-12	—

1891 (2-5)
Coach: No Coach
Capt: George Williard

Sept.	26		Trinity	L	0-16	—
Oct.	3	at	Amherst College	L	0-44	—
Oct.	10	at	Springfield College	L	0-30	—
Oct.	17	at	WPI	W	36-10	—
Oct.	24	at	Amherst College	L	0-16	—
Oct.	31		Amherst College	L	4-20	—
Nov.	7	at	Holy Cross (Club Team)	W	16-6	—

1892 (4-6-2)
Coach: No Coach
Capt: John Perry

Sept.	24	at	Trinity	L	0-6	—
Oct.	1		WPI	W	28-10	—
Oct.	5	at	Amherst College	L	10-58	—
Oct.	7		Mount Hermon	T	10-10	—
Oct.	11		Amherst College	L	0-4	—
Oct.	15	at	WPI	W	18-4	—
Oct.	19		Williston Academy	W	22-12	—
Oct.	25	at	Amherst College	L	4-22	—
Oct.	29		Boston University	W	62-0	—
Nov.	3	at	Mount Hermon	T	12-12	—
Nov.	7		Springfield College	L	16-18	—
Nov.	14	at	Harvard (Freshmen Team)	L	12-46	—

1893 (1-9)
Coach: No Coach
Capt: John Gilford

Sept.	25	at	Mount Hermon	L	0-26	—
Sept.	30	at	WPI	L	0-16	—
Oct.	4	at	Amherst College	L	0-26	—
Oct.	13	at	Wesleyan	L	12-18	—
Oct.	18	at	Williston Academy	W	38-0	—
Oct.	21	at	Yale (Freshmen Team)	L	0-16	—
Oct.	23	at	Mount Hermon	L	0-54	—
Oct.	25		Springfield College	L	6-18	—
Nov.	1	at	Amherst College	L	2-16	—
Nov.	8	at	Springfield College	L	6-46	—

1894 (3-3)
Coach: No Coach
Capt: Jasper Marsh

Sept.	24	at	Amherst College	L	0-6	—
Oct.	1	at	Mount Hermon	W	16-10	—
Oct.	5	at	Trinity	L	0-10	—
Oct.	12	at	Wesleyan	W	10-0	—
Oct.	20	at	WPI	L	0-44	—
Nov.	3	at	Williston Academy	W	16-0	—

1895 (1-5)
Coach: No Coach
Capt: Horace Burrington

Sept.	18		Amherst College	L	0-42	—
Sept.	25		WPI	L	4-16	—
Oct.	5		Pittsfield A.C.	W	6-0	—
Oct.	11	at	Wesleyan	L	0-26	—
Oct.	19		Trinity	L	0-22	—
Oct.	23		Williston Academy	L	10-14	—

1896 (0-4)
Coach: No Coach
Capt: John W. Allen

Oct.	14		Northampton YMCA	L	6-10	—
Oct.	17		St. Joseph's A.A.	L	n/a	—
Oct.	21	at	Mount Hermon	L	0-16	—
Oct.	24	at	Williston Academy	L	6-12	—

1897 (2-5-1)
Coach: No Coach
Capt: Dan A. Beaman

Sept.	25	at	Holy Cross	L	0-4	—
Sept.	29	at	Amherst College	L	4-20	—
Oct.	2		New Hampshire	W	10-4	—
Oct.	6		Wesleyan	L	5-18	—
Oct.	9	at	Trinity	L	5-26	—
Oct.	16		Shelburne Falls	T	0-0	—
Oct.	23		Williston Academy	L	4-6	—
Nov.	6		Connecticut	W	36-0	—

1898 (1-4-1)
Coach: Doctor Weeks
Capt: Alfred D. Gile

Sept.	24	at	Holy Cross	L	0-23	—
Oct.	1	at	WPI	L	0-6	—
Oct.	8	at	Amherst College	T	0-0	—
Oct.	15		Vermont Academy	W	40-0	—
Oct.	22	at	Williston	L	0-6	—
Nov.	12		WPI	L	0-11	—

1899 (7-3)
Coach: Fred W. Murphy Brown
Capt: James Halligan

Sept.	23	at	Holy Cross	L	0-11	—
Sept.	30	at	Wesleyan	L	0-27	—
Oct.	7	at	Springfield College	W	17-0	—
Oct.	14	at	Pittsfield A.C.	W	12-0	—
Oct.	21	at	Trinity	L	5-16	—
Oct.	25		Springfield T.S.	W	34-0	—
Oct.	28	at	Vermont	W	11-6	—
Nov.	1	at	Amherst College	W	6-0	—
Nov.	4		Connecticut	W	34-6	—
Nov.	8		Williston Academy	W	17-0	—

1900 (5-5)
Coach: Fred W. Murphy Brown
Capt: Theodore Cooke

Sept.	22	at	Holy Cross	L	0-6	—
Sept.	29		Worcester Academy	W	12-0	—
Oct.	6		Norwich	W	50-0	—
Oct.	13	at	Wesleyan	L	0-17	—
Oct.	17	at	Williams	L	0-5	—
Oct.	20	at	Trinity	L	0-23	—
Oct.	27	at	Vermont	W	10-5	—
Nov.	3		Connecticut	W	17-6	—
Nov.	10	at	WPI	W	18-0	—
Nov.	17	at	Amherst College	L	0-18	—

1901 (9-1)
Coach: James Halligan
Capt: Herbert Paul

Sept.	28	at	Holy Cross	W	17-0	—
Oct.	5	at	Pittsfield A.C.	W	6-0	—
Oct.	12	at	Wesleyan	W	6-0	—
Oct.	16	at	Williams	L	0-17	—
Oct.	19	at	WPI	W	18-12	—
Oct.	24	at	Bates	W	6-1	—
Nov.	2		Springfield T.S.	W	10-0	—
Nov.	9	at	Amherst College	W	15-0	—
Nov.	22	at	Tufts	W	6-0	—
Nov.	28	at	Boston College	W	11-0	—

1902 (2-3-2)
Coach: James Halligan
Capt: Charles Halligan

Sept.	27	at	Holy Cross	T	0-0	—
Oct.	4		Boston College	W	30-0	—
Oct.	8	at	Dartmouth	T	0-0	—
Oct.	18	at	Wesleyan	L	5-6	—
Oct.	25	at	Tufts	W	5-0	—
Nov.	1		WPI	L	0-6	—
Nov.	8	at	Amherst College	L	0-15	—

1903 (5-4)
Coach: James Halligan
Capt: George E. O'Hearn

Sept.	25	at	Holy Cross	L	0-6	—
Oct.	1	at	Dartmouth	L	0-12	—
Oct.	7	at	Williams	L	0-17	—
Oct.	14		Rhode Island	W	46-0	—
Oct.	17	at	Springfield College	W	12-0	—
Oct.	24	at	Vermont	W	5-0	—
Oct.	31	at	Trinity	W	28-0	—
Nov.	7	at	Tufts	W	6-0	—
Nov.	14	at	Amherst College	L	6-11	—

UMASS FOOTBALL RECORD BOOK

GAME RESULTS BY SEASON

1904 (5-2-1)
Coach: Matthew Bullock
Capt: William Munson

Sept.	28	at	Holy Cross	T	0-0	—
Oct.	1	at	Dartmouth	L	0-17	—
Oct.	5	at	Williams	W	12-0	—
Oct.	8	at	Brown	L	0-27	—
Oct.	15	at	Wesleyan	W	24-6	—
Oct.	22	at	Springfield College	W	11-0	—
Nov.	5		WPI	W	39-0	—
Nov.	19	at	Tufts	W	11-0	—

1905 (3-7)
Coach: Walter Craig
Capt: William Craighead

Sept.	23	at	Holy Cross	L	0-17	—
Sept.	30	at	Dartmouth	L	0-18	—
Oct.	4	at	Brown	L	0-24	—
Oct.	7		Rhode Island	W	11-0	—
Oct.	11	at	Williams	L	0-12	—
Oct.	14		New Hampshire	W	15-0	—
Oct.	21	at	Bates	L	0-16	—
Oct.	28	at	Andover Academy	L	0-30	—
Nov.	18	at	Springfield College	W	15-0	—
Nov.	24	at	Tufts	L	6-8	—

1906 (1-7-1)
Coach: George O'Hearn
Capt: Fred Cotter

Sept.	29	at	Holy Cross	L	4-6	—
Oct.	3	at	Williams	L	0-5	—
Oct.	6		New Hampshire	T	0-0	—
Oct.	10	at	Brown	L	0-17	—
Oct.	13	at	Harvard	L	0-21	—
Oct.	20	at	Dartmouth	L	0-26	—
Nov.	3	at	Amherst College	L	8-12	—
Nov.	10	at	Tufts	L	0-28	—
Nov.	17	at	Springfield College	W	21-4	—

1907 (5-3-1)
Coach: Matthew Bullock
Capt: George Cobb

Sept.	28	at	Williams	L	4-5	—
Oct.	2	at	Brown	L	0-5	—
Oct.	5		Rhode Island	W	11-0	—
Oct.	12	at	Dartmouth	L	0-6	—
Oct.	19	at	Holy Cross	W	10-5	—
Oct.	26		WPI	W	29-0	—
Nov.	2	at	Amherst College	T	0-0	—
Nov.	9	at	Tufts	W	19-10	—
Nov.	16	at	Springfield College	W	5-0	—

1908 (3-3-3)
Coach: Matthew Bullock
Capt: Henry Turner

Sept.	26		Rhode Island	W	2-0	—
Oct.	3	at	Dartmouth	L	0-23	—
Oct.	14	at	Vermont	T	6-6	—
Oct.	17		WPI	W	11-5	—
Oct.	24	at	Williams	L	0-40	—
Oct.	31	at	Yale	L	0-49	—
Nov.	7	at	New Hampshire	W	13-9	—
Nov.	14	at	Springfield College	T	5-5	—
Nov.	21	at	Tufts	T	6-6	—

1909 (1-6-2)
Coach: J.W. Gage
Capt: Jonathan Blaney

Sept.	25		Maine	T	0-0	—
Sept.	29	at	Dartmouth	L	0-22	—
Oct.	2	at	Union	T	6-6	—
Oct.	9		Norwich	W	6-0	—
Oct.	16		WPI	L	0-2	—
Oct.	23	at	Williams	L	6-33	—
Oct.	30	at	Brown	L	3-12	—
Nov.	6	at	New Hampshire	L	0-17	—
Nov.	13	at	Springfield College	L	6-18	—

1910 (1-6-2)
Coach: W. Gildersleeve
Capt: Henry Morse

Sept.	24		Rhode Island	T	0-0	—
Oct.	1	at	Dartmouth	L	0-6	—
Oct.	8	at	Trinity	L	3-15	—
Oct.	15		WPI	W	14-5	—
Oct.	22	at	Maine	L	2-29	—
Oct.	29	at	New Hampshire	T	0-0	—
Nov.	5	at	Tufts	L	6-7	—
Nov.	12	at	Springfield College	L	3-15	—
Nov.	19	at	Brown	L	0-49	—

1911 (2-7)
Coach: John Hubbard
Capt: Herman Walker

Sept.	23		Rhode Island	L	0-5	—
Sept.	30	at	Dartmouth	L	0-22	—
Oct.	7	at	Brown	L	0-26	—
Oct.	14		WPI	W	12-0	—
Oct.	21	at	Holy Cross	L	0-6	—
Oct.	28	at	Tufts	L	0-6	—
Nov.	4	at	New Hampshire	W	8-0	—
Nov.	11	at	Trinity	L	6-35	—
Nov.	18	at	Springfield T.S.	L	3-12	—

1912 (2-5-2)
Coach: Dr. Arthur Brides
Capt: Stuart Samson

Sept.	21	at	Rhode Island	L	0-7	—
Sept.	28	at	Union	T	0-0	—
Oct.	5	at	Dartmouth	L	0-47	—
Oct.	12		Boston College	W	42-0	—
Oct.	19	at	Vermont	L	7-9	—
Oct.	26	at	Holy Cross	T	6-6	—
Nov.	2	at	Tufts	L	0-13	—
Nov.	9	at	New Hampshire	W	21-3	—
Nov.	16	at	Springfield College	L	0-41	—

1913 (4-3)
Coach: Dr. Arthur Brides
Capt: Harold Brewer

Sept.	27	at	Dartmouth	L	3-13	—
Oct.	4	at	Holy Cross	W	6-0	—
Oct.	11	at	Union	W	20-0	—
Oct.	25		Middlebury	W	33-0	—
Nov.	1	at	Tufts	L	0-14	—
Nov.	8	at	New Hamsphire	W	34-0	—
Nov.	15	at	Springfield College	L	0-14	—

1914 (2-5)
Coach: Dr. Arthur Brides
Capt: George Melican

Sept.	26	at	Dartmouth	L	6-29	—
Oct.	3	at	Holy Cross	W	14-0	—
Oct.	10	at	Colgate	L	0-25	—
Oct.	17	at	Colby	L	0-6	—
Oct.	31	at	Tufts	L	6-7	—
Nov.	7		Middlebury	W	7-0	—
Nov.	14	at	Springfield College	L	3-17	—

1915 (4-2-2)
Coach: Dr. Arthur Brides
Capt: Harry Curran

Sept.	25	at	Dartmouth	L	0-13	—
Oct.	2	at	Harvard	L	0-7	—
Oct.	9		Colby	W	26-0	—
Oct.	16	at	Holy Cross	T	7-7	—
Oct.	23	at	WPI	W	27-0	—
Oct.	30	at	Tufts	T	14-14	—
Nov.	6		Middlebury	W	25-0	—
Nov.	13	at	Springfield College	W	14-13	—

1916 (2-4-2)
Coach: George Melican
Capt: Emory Grayson

Oct.	7		Connecticut	W	12-0	—
Oct.	14	at	Dartmouth	L	0-62	—
Oct.	21	at	Harvard	L	0-47	—
Oct.	28		WPI	W	7-0	—
Nov.	4	at	Tufts	L	0-28	—
Nov.	11	at	Williams	T	0-0	—
Nov.	18	at	Cornell	L	0-37	—
Nov.	25	at	Springfield College	T	6-6	—

1917 • No Team • World War I

1918 • No Team • World War I

1919 (5-2-1)
Coach: Harold Gore
Capt: Allan Pond

Oct.	4		Connecticut	W	15-7	—
Oct.	11	at	Dartmouth	L	7-27	—
Oct.	18		WPI	W	27-0	—
Oct.	25		Vermont	W	25-0	—
Nov.	1	at	New Hamsphire	L	7-9	—
Nov.	8	at	Rhode Island	W	19-11	—
Nov.	15	at	Springfield College	T	0-0	—
Nov.	22		Tufts	W	14-0	—

1920 (5-2-1)
Coach: Harold Gore
Capt: Harold Poole

Oct.	2		Connecticut	W	28-0	—
Oct.	9		Bates	W	21-7	—
Oct.	16	at	WPI	W	21-6	—
Oct.	23	at	Vermont	W	21-7	—
Oct.	30		New Hampshire	L	0-9	—
Nov.	6		Rhode Island	T	7-7	—
Nov.	13	at	Springfield College	L	7-28	—
Nov.	20		Tufts	W	21-0	—

1921 (3-4-1)
Coach: Harold Gore
Capt: George Cotton

Oct.	1	at	Connecticut	W	13-0	—
Oct.	8	at	Bates	T	0-0	—
Oct.	15	at	WPI	W	35-0	—
Oct.	22	at	Amherst College	L	0-13	—
Oct.	29		Vermont	L	7-14	—
Nov.	5	at	Rhode Island	L	2-7	—
Nov.	12	at	New Hamsphire	L	7-56	—
Nov.	19		Tufts	W	14-0	—

1922 (5-3)
Coach: Harold Gore
Capt: Raymond Grayson

Oct.	7		Connecticut	W	13-6	—
Oct.	14		WPI	W	23-0	—
Oct.	21	at	Amherst College	W	10-6	—
Oct.	28		New Hampshire	W	12-10	—
Nov.	4		Bates	L	0-6	—
Nov.	11	at	Stevens Tech	W	13-0	—
Nov.	18	at	Tufts	L	6-9	—
Nov.	25	at	Michigan State	L	0-45	—

1923 (2-5)
Coach: Harold Gore
Capt: Ken Salmon

Sept.	29		Rensselaer	L	7-9	—
Oct.	6	at	Bates	L	6-7	—
Oct.	20	at	Amherst College	L	3-7	—
Oct.	27	at	Wesleyan	W	13-0	—
Nov.	3	at	Williams	L	0-25	—
Nov.	10		Stevens Tech	W	25-7	—
Nov.	17		Tufts	L	7-10	—

1924 (6-1-1)
Coach: Harold Gore
Capt: Herbert Marx

Sept.	27		Connecticut	L	10-12	—
Oct.	4		Bates	W	19-6	—
Oct.	11	at	Norwich	W	41-0	—
Oct.	18	at	WPI	W	54-13	—
Oct.	25		Wesleyan	W	14-13	—
Nov.	1	at	Amherst College	W	17-7	—
Nov.	8	at	Stevens Tech	W	23-3	—
Nov.	22	at	Tufts	T	7-7	—

UMASS FOOTBALL RECORD BOOK

GAME RESULTS BY SEASON

1925 (6-2)
Coach: Harold Gore
Capt: Lawrence Jones

Oct.	3	at	Bates	W	19-0	—
Oct.	10		Norwich	W	19-0	—
Oct.	17	at	Connecticut	W	13-0	—
Oct.	24		WPI	W	54-19	—
Oct.	31	at	Amherst College	L	0-27	—
Nov.	14		Lowell Tech	W	41-7	—
Nov.	21		Tufts	W	6-4	—
Nov.	26	at	Springfield College	L	13-18	—

1926 (1-6)
Coach: Harold Gore
Capt: W. Gerald Amstein

Oct.	2		Bates	L	0-2	—
Oct.	9		Connecticut	L	6-13	—
Oct.	16	at	Williams	L	0-20	—
Oct.	23		WPI	W	7-0	—
Oct.	30		Amherst College	L	7-21	—
Nov.	6	at	Springfield College	L	0-9	—
Nov.	20	at	Tufts	L	13-45	—

1927 (0-7-1)
Coach: Harold Gore
Capt: Albert Cook

Sept.	24		Bowdoin	T	0-0	—
Oct.	1	at	Bates	L	0-7	—
Oct.	8	at	Middlebury	L	0-12	—
Oct.	15	at	Williams	L	7-31	—
Oct.	22	at	WPI	L	0-7	—
Oct.	29	at	Amherst College	L	0-20	—
Nov.	5	at	Springfield College	L	0-26	—
Nov.	19		Tufts	L	6-32	—

1928 (2-5-1)
Coach: Charles McGeoch
Capt: Robert Bouvie

Sept.	29	at	Bowdoin	L	0-13	—
Oct.	6		Bates	W	6-0	—
Oct.	13		Middlebury	W	7-0	—
Oct.	20	at	Norwich	L	6-18	—
Oct.	27		WPI	T	0-0	—
Nov.	3		Amherst College	L	0-13	—
Nov.	10	at	Springfield College	L	0-14	—
Nov.	27	at	Tufts	L	6-32	—

1929 (3-4-1)
Coach: Charles McGeoch
Capt: Raymond Mann

Sept.	28	at	Bates	W	7-6	—
Oct.	5		Bowdoin	L	6-18	—
Oct.	12		Middlebury	L	12-14	—
Oct.	19		Norwich	W	12-6	—
Oct.	26	at	WPI	W	19-12	—
Nov.	2	at	Amherst College	L	0-13	—
Nov.	9	at	Springfield College	L	0-13	—
Nov.	23		Tufts	T	0-0	—

1930 (1-8)
Coach: Charles McGeoch
Capt: Tom Minkstein

Sept.	27		Bates	L	0-26	—
Oct.	4	at	Bowdoin	L	0-45	—
Oct.	11	at	Middlebury	W	7-0	—
Oct.	18	at	CCNY	L	7-37	—
Oct.	25		WPI	L	0-6	—
Nov.	1		Amherst College	L	6-22	—
Nov.	8	at	Springfield College	L	0-57	—
Nov.	15		Norwich	L	6-13	—
Nov.	22	at	Tufts	L	6-42	—

1931 (7-1-1)
Coach: Mel Taube
Capt: Clifford Foskett

Sept.	26		Cooper Union	W	50-0	—
Oct.	3		Bowdoin	W	32-6	—
Oct.	10		Middlebury	W	32-6	—
Oct.	17	at	Norwich	W	33-6	—
Oct.	24	at	WPI	W	3-0	—
Oct.	31	at	Amherst College	W	13-12	—
Nov.	7	at	Springfield College	L	3-21	—
Nov.	14		Wagner	W	77-0	—
Nov.	21		Tufts	T	7-7	—

1932 (7-2)
Coach: Mel Taube
Capt: Daniel Leary

Sept.	24		Cooper Union	W	50-0	—
Oct.	1	at	Bowdoin	L	6-20	—
Oct.	8	at	Middlebury	W	13-6	—
Oct.	15	at	Connecticut	W	30-0	—
Oct.	22		WPI	W	25-0	—
Oct.	29		Amherst College	W	21-6	—
Nov.	5		Rensselaer	W	18-13	—
Nov.	12		Coast Guard	W	20-13	—
Nov.	19	at	Tufts	L	2-6	—

1933 (5-3)
Coach: Mel Taube
Capt: Louis Bush

Oct.	7		Bowdoin	W	14-0	—
Oct.	14		Connecticut	W	40-7	—
Oct.	21	at	Rhode Island	W	14-12	—
Oct.	28		WPI	W	20-6	—
Nov.	4	at	Amherst College	L	0-14	—
Nov.	11	at	St. Anselm's	L	0-7	—
Nov.	18	at	Rensselaer	W	20-6	—
Nov.	25		Tufts	L	0-13	—

1934 (5-3-1)
Coach: Mel Taube
Capt: Paul Schaffner

Sept.	29		Williams	L	7-12	—
Oct.	6	at	Bowdoin	T	0-0	—
Oct.	13	at	Connecticut	W	7-6	—
Oct.	20		Rhode Island	L	0-7	—
Oct.	27		WPI	W	20-0	—
Nov.	3		Amherst College	W	16-9	—
Nov.	10		Northeastern	W	37-0	—
Nov.	17		Rensselaer	W	32-0	—
Nov.	24	at	Tufts	L	0-6	—

1935 (5-4)
Coach: Mel Taube
Capt: Jack Sturtevant

Sept.	28	at	Williams	L	0-28	—
Oct.	5		Bowdoin	L	6-7	—
Oct.	12		Connecticut	W	25-12	—
Oct.	19	at	Rhode Island	W	7-6	—
Oct.	26	at	WPI	W	20-0	—
Nov.	2		Amherst College	L	0-13	—
Nov.	9	at	Northeastern	L	12-13	—
Nov.	16	at	Rensselaer	W	28-13	—
Nov.	23		Tufts	W	19-13	—

1936 (2-6)
Coach: Elbert Carraway
Capt: David Rossiter

Oct.	3	at	Bowdoin	L	12-14	—
Oct.	10	at	Connecticut	L	0-13	—
Oct.	17		Rhode Island	W	13-8	—
Oct.	24		WPI	L	0-7	—
Oct.	31		Amherst College	L	7-13	—
Nov.	7	at	Coast Guard	L	20-26	—
Nov.	14	at	Rensselaer	W	40-0	—
Nov.	21	at	Tufts	L	0-13	—

1937 (1-7-1)
Coach: Elbert Carraway
Capt: Fred Sievers

Sept.	25	at	AIC	T	6-6	—
Oct.	2		Bowdoin	L	0-12	—
Oct.	9		Connecticut	L	7-36	—
Oct.	16	at	Rhode Island	L	6-12	—
Oct.	23	at	WPI	L	0-14	—
Oct.	30		Amherst College	L	6-41	—
Nov.	5	at	Coast Guard	L	6-7	—
Nov.	13		Rensselaer	W	13-0	—
Nov.	20		Tufts	L	0-7	—

1938 (3-6)
Coach: Elbert Carraway
Capt: Clifton Morey

Sept.	24		AIC	W	12-6	—
Oct.	1	at	Bowdoin	L	0-32	—
Oct.	8	at	Connecticut	L	0-19	—
Oct.	15		Rhode Island	L	0-20	—
Oct.	22		WPI	L	0-6	—
Oct.	29	at	Amherst College	L	0-35	—
Nov.	5		Coast Guard	W	7-0	—
Nov.	12	at	Rensselaer	W	37-0	—
Nov.	19	at	Tufts	L	6-7	—

1939 (2-5-2)
Coach: Elbert Carraway
Capt: John Blasko

Sept.	29	at	Springfield College	T	0-0	—
Oct.	7		Bowdoin	L	14-19	—
Oct.	14		Connecticut	L	6-7	—
Oct.	21	at	Rhode Island	L	20-23	—
Oct.	28	at	WPI	W	7-0	—
Nov.	4		Amherst College	L	0-13	—
Nov.	14	at	Coast Guard	W	6-0	—
Nov.	18		Rensselaer	T	7-7	—
Nov.	25		Tufts	L	7-34	—

1940 (1-8)
Coach: Elbert Carraway
Capt: Ralph Simmons

Sept.	28		Springfield College	L	6-13	—
Oct.	5	at	Connecticut	L	0-13	—
Oct.	12	at	Norwich	L	0-24	—
Oct.	19		Rhode Island	L	3-9	—
Oct.	26	at	WPI	W	12-6	—
Nov.	2	at	Amherst College	L	0-14	—
Nov.	12	at	Coast Guard	L	6-19	—
Nov.	16	at	Rensselaer	L	0-25	—
Nov.	23	at	Tufts	L	6-19	—

1941 (3-4-1)
Coach: Walter Hargsheimer
Capt: John Brady

Sept.	27	at	Springfield College	T	7-7	—
Oct.	4		Connecticut	W	8-6	—
Oct.	11		Norwich	L	0-20	—
Oct.	18	at	Rhode Island	L	6-34	—
Oct.	25	at	WPI	W	32-0	—
Nov.	1		Amherst College	L	0-20	—
Nov.	8	at	Brooklyn	W	33-19	—
Nov.	15		Tufts	L	7-14	—

1942 (2-5)
Coach: Walter Hargsheimer
Capt: Stanley Salwark, John Storozuk

Oct.	3	at	Connecticut	L	0-26	—
Oct.	10	at	Vermont	L	6-13	—
Oct.	17		Rhode Island	L	6-21	—
Oct.	24		WPI	W	18-6	—
Oct.	31	at	Amherst College	L	0-43	—
Nov.	7		Clarkson Tech	W	13-9	—
Nov.	14	at	Tufts	L	0-7	—

1943 • No Team • World War II

1944 • No Team • World War II

1945 (2-1-1)
Coach: Thomas Eck
Capt: Cyril Desautels

Oct.	20		Brooklyn	L	7-13	—
Oct.	27	at	Maine	W	6-0	—
Nov.	3		Maine	W	14-13	—
Nov.	10	at	Amherst College	T	6-6	—

1946 (6-2)
Coach: Walter Hargsheimer
Capt: John McDonough, Patrick Santin

Sept.	28	at	Bates	L	0-6	—
Oct.	5		Bowdoin	W	11-8	—
Oct.	12	at	WPI	W	39-0	—
Oct.	19	at	Rhode Island	L	6-14	—
Oct.	26	at	Norwich	W	14-0	—
Nov.	2		Vermont	W	28-20	—
Nov.	9		CCNY	W	59-0	—
Nov.	16	at	Tufts	W	27-0	—

UMASS FOOTBALL RECORD BOOK

GAME RESULTS BY SEASON

1947 (3-4-1; 0-1-1 YC/5th)

Coach: Thomas Eck
Capt: Stanley Waskiewicz

Sept.	27		Bates	L 6-14	—
Oct.	4	at	Bowdoin	W 7-6	—
Oct.	11	at	WPI	W 33-0	—
Oct.	18		Rhode Island*	L 13-20	—
Oct.	25		Norwich	W 39-0	—
Nov.	1	at	Vermont*	T 7-7	—
Nov.	8	at	Springfield College	L 7-14	—
Nov.	15		Tufts	L 6-20	—

1948 (3-4-1; 1-1 YC/3rd)

Coach: Thomas Eck
Capt: Charles L'Esperance, Robert Raymond

Sept.	25		Bates	W 7-6	—
Oct.	2	at	Norwich	L 19-27	—
Oct.	9		WPI	W 26-7	—
Oct.	16	at	Rhode Island*	L 12-19	—
Oct.	23	at	Fort Devens	L 14-20	—
Oct.	30		Vermont*	W 33-0	—
Nov.	6		Springfield College	L 0-31	—
Nov.	13	at	Tufts	T 13-13	—

1949 (3-5; 1-1 YC/4th)

Coach: Thomas Eck
Capt: Robert Pasini, Edmund Struzziero

Sept.	24	at	Bates	W 19-0	—
Oct.	1		Norwich	W 54-0	—
Oct.	8		WPI	L 6-7	—
Oct.	15		Rhode Island*	W 32-19	—
Oct.	22		Rochester	L 20-27	—
Oct.	29	at	Vermont*	L 12-20	—
Nov.	5	at	Springfield College	L 0-22	—
Nov.	12		Tufts	L 7-27	—

1950 (3-5; 1-1 YC/3rd)

Coach: Thomas Eck
Capt: Martin Anderson

Sept.	30		Bates	W 26-0	—
Oct.	7	at	WPI	L 20-21	—
Oct.	14	at	Williams	L 34-42	—
Oct.	21	at	Rhode Island*	L 27-38	—
Oct.	28		Northeastern	W 27-6	—
Nov.	4		Vermont*	W 27-13	—
Nov.	11		Springfield College	L 0-26	—
Nov.	18	at	Tufts	L 6-7	—

1951 (3-4-1; 2-0 YC/2nd)

Coach: Thomas Eck
Capt: John Benoit

Sept.	29	at	Bates	W 21-7	—
Oct.	6		WPI	L 13-14	—
Oct.	13		Williams	L 7-14	—
Oct.	20		Rhode Island*	W 40-7	—
Oct.	27	at	Northeastern	L 7-20	—
Nov.	3	at	Vermont*	W 6-0	—
Nov.	10	at	Springfield College	L 14-42	—
Nov.	17		Tufts	T 6-6	—

1952 (4-3-1; 1-2 YC/4th)

Coach: Charlie O'Rourke
Capt: George Bicknell

Sept.	27		Bates	W 39-6	—
Oct.	4	at	Connecticut*	L 13-26	—
Oct.	11		Springfield College	T 20-20	—
Oct.	18	at	Rhode Island*	L 7-26	—
Oct.	25		Northeastern	L 26-40	—
Nov.	1	at	Brandeis	W 26-6	—
Nov.	8		New Hampshire*	W 26-13	—
Nov.	15	at	Tufts	W 32-0	—

1953 (1-7; 0-3 YC/5th)

Coach: Charlie O'Rourke
Capt: Walter Naida

Sept.	26	at	Bates	W 34-12	—
Oct.	3		Connecticut*	L 0-41	—
Oct.	10	at	Springfield College	L 7-20	—
Oct.	17		Rhode Island*	L 14-41	—
Oct.	24	at	Northeastern	L 14-41	—
Oct.	31		Brandeis	L 14-38	—
Nov.	14		Tufts	L 6-14	—
Nov.	21	at	New Hampshire*	L 12-32	—

1954 (4-4; 1-3 YC/4th)

Coach: Charlie O'Rourke
Capt: Louis Kirsh, Frank McDermott

Sept.	25		AIC	W 32-27	—
Oct.	2	at	Harvard	W 13-7	—
Oct.	9		Connecticut*	W 20-13	—
Oct.	16	at	Rhode Island*	L 6-52	—
Oct.	23		Northeastern	L 0-39	—
Oct.	30	at	Vermont*	L 25-27	—
Nov.	6		New Hampshire*	L 12-32	—
Nov.	13	at	Tufts	W 19-13	—

1955 (4-4; 1-3 YC/5th)

Coach: Charlie O'Rourke
Capt: John McGowan, Donald Johnson

Sept.	26		AIC	W 27-13	—
Oct.	1		Harvard	L 6-60	—
Oct.	8	at	Connecticut*	L 13-18	—
Oct.	15		Rhode Island*	L 15-39	—
Oct.	22	at	Northeastern	W 33-13	—
Oct.	29		Vermont*	W 54-13	—
Nov.	5	at	Brandeis	W 17-6	—
Nov.	19	at	New Hampshire*	L 7-21	—

1956 (2-5-1; 1-3 YC/5th)

Coach: Charlie O'Rourke
Capt: James Dolan, David Ingram

Sept.	22	at	AIC	T 6-6	—
Sept.	29	at	Boston University	L 6-19	—
Oct.	13		Connecticut*	L 6-71	—
Oct.	20	at	Rhode Island*	L 13-34	—
Oct.	27		Northeastern	W 12-6	—
Nov.	3	at	Vermont*	W 26-19	—
Nov.	10		Brandeis	L 14-40	—
Nov.	17		New Hampshire*	L 7-28	—

1957 (1-5-1; 1-2-1 YC/4th)

Coach: Charlie O'Rourke
Capt: Ronald Blume

Sept.	21		AIC	L 7-19	—
Sept.	28	at	Boston University	L 6-66	—
Oct.	12	at	Connecticut*	L 6-19	—
Oct.	19		Rhode Island*	L 13-27	—
Nov.	2		Vermont*	W 14-13	—
Nov.	9	at	Brandeis	L 7-47	—
Nov.	16	at	New Hampshire*	T 7-7	—

1958 (2-6; 1-3 YC/4th)

Coach: Charlie O'Rourke
Capt: William Goodwin, Jerry Walls

Sept.	20	at	Maine*	L 6-19	—
Sept.	27		Boston University	L 14-28	—
Oct.	4	at	Brandeis	W 36-14	—
Oct.	11		Connecticut*	L 14-28	—
Oct.	18	at	Rhode Island*	L 8-24	—
Oct.	25		Northeastern	L 0-12	—
Nov.	8	at	Delaware	L 14-28	—
Nov.	15		New Hampshire*	W 25-24	—

1959 (3-5-1; 2-2 YC/2nd)

Coach: Charlie O'Rourke
Capt: Ralph Maloney, John Burgess

Sept.	19		Maine*	W 21-16	—
Sept.	26	at	Harvard	L 22-36	—
Oct.	3		Delaware	L 12-42	—
Oct.	10	at	Connecticut*	L 0-26	—
Oct.	17		Rhode Island*	L 6-30	—
Oct.	24	at	Northeastern	T 0-0	—
Oct.	31		Boston University	L 6-20	—
Nov.	7		Brandeis	W 25-6	—
Nov.	14	at	New Hampshire*	W 19-6	—

1960 (7-2; 3-1 YC/1st)

Yankee Conference Champions
Coach: Charles Studley
Capt: Tom Delnickas

Sept.	17	at	Maine* (at Portland)	W 21-13	—
Sept.	24		AIC	W 7-6	—
Oct.	1	at	Harvard	W 27-12	—
Oct.	8		Connecticut*	L 0-31	—
Oct.	15	at	Rhode Island*	W 34-16	—
Oct.	22		Northeastern	W 7-0	—
Oct.	29	at	Boston University	L 7-20	—
Nov.	12		New Hampshire*	W 35-15	—
Nov.	19	at	Springfield College	W 35-8	—

1961 (5-4; 3-1 YC/2nd)

Coach: Vic Fusia
Capt: John McCormick, Vin Caputo

Sept.	30		AIC	W 21-12	—
Oct.	7		Villanova	L 13-33	—
Oct.	14	at	Connecticut*	W 31-13	—
Oct.	21		Rhode Island*	W 25-0	—
Oct.	28	at	Northeastern	W 26-7	—
Nov.	4		Boston University	L 7-21	—
Nov.	11	at	Holy Cross	L 7-44	—
Nov.	18	at	New Hampshire*	W 9-7	—
Nov.	22	at	Maine*	L 7-10	—

1962 (6-3; 4-1 YC/2nd)

Coach: Vic Fusia
Capt: Thomas Kirby, Paul Majeski

Sept.	22		Maine*	W 10-0	—
Sept.	29	at	Dartmouth	L 3-27	—
Oct.	6	at	Bucknell	W 21-20	—
Oct.	13		Connecticut*	W 16-6	—
Oct.	20	at	Rhode Island*	W 42-8	—
Oct.	27		Boston University	L 6-20	—
Nov.	3	at	Vermont*	W 34-6	—
Nov.	10	at	Villanova	W 19-18	—
Nov.	17		New Hampshire*	L 14-16	—

1963 (8-0-1; 5-0 YC/1st)

Yankee Conference Champions
Coach: Vic Fusia
Capt: Paul Graham, Dick Warren

Sept.	21	at	Maine*	W 14-7	—
Sept.	28	at	Harvard	T 0-0	—
Oct.	5		Bucknell	W 21-0	—
Oct.	12	at	Connecticut*	W 21-3	—
Oct.	19		Rhode Island*	W 57-0	—
Oct.	26	at	Boston University	W 21-0	—
Nov.	2		Vermont*	W 41-0	—
Nov.	9		AIC	W 42-0	—
Nov.	16	at	New Hampshire*	W 48-2	—

1964 (8-2; 5-0 YC/1st)

Yankee Conference Champions
Coach: Vic Fusia
Capt: Peter Pietz, Jerry Welchel

Sept.	19		Maine*	W 6-0	—
Sept.	26	at	Harvard	L 14-20	—
Oct.	3	at	Buffalo	W 24-22	—
Oct.	10		Connecticut*	W 30-0	—
Oct.	17	at	Rhode Island*	W 7-0	—
Oct.	24		Boston University	W 28-7	—
Oct.	31	at	Vermont*	W 28-7	—
Nov.	7	at	Holy Cross	W 25-6	—
Nov.	14		New Hampshire*	W 47-0	—
Tangerine Bowl, Orlando, Fla.					
Dec.	12		East Carolina	L 13-14	—

1965 (7-2; 4-1 YC/2nd)

Coach: Vic Fusia
Capt: Bob Meers, Bernie Dallas

Sept.	18	at	Maine*	L 8-10	9215
Sept.	25		AIC	W 41-0	9648
Oct.	2		Buffalo	L 6-18	10200
Oct.	9	at	Connecticut*	W 20-7	12551
Oct.	16		Rhode Island*	W 30-0	16100
Oct.	23	at	Boston University	W 34-18	13000
Oct.	30		Vermont*	W 41-6	8400
Nov.	6		Holy Cross	W 27-0	17400
Nov.	13	at	New Hampshire*	W 46-0	5000

1966 (6-3; 5-0 YC/1st)

Yankee Conference Champions
Coach: Vic Fusia
Capt: Rod Brooks, Ed Toner

Sept.	17		Maine*	W 10-7	15200
Sept.	24	at	Dartmouth	L 7-17	12500
Oct.	8		Connecticut*	W 12-6	12900
Oct.	15	at	Rhode Island*	W 14-9	5100
Oct.	22		Boston University	W 12-7	18700
Oct.	29	at	Vermont*	W 27-21	10000
Nov.	5	at	Holy Cross	L 14-16	15000
Nov.	12		New Hampshire*	W 14-7	6400
Nov.	19		Boston College	L 7-14	16700

UMASS FOOTBALL RECORD BOOK

GAME RESULTS BY SEASON

1967 (7-2; 5-0 YC/1st)

Yankee Conference Champions
Coach: Vic Fusia
Capt: Greg Landry, Jim Mitchell

Sept.	23	at	Maine*	W 30-9	7500
Sept.	30		Dartmouth	L 10-28	18100
Oct.	14	at	Connecticut*	W 35-14	11009
Oct.	21		Rhode Island*	W 28-24	16100
Oct.	28	at	Boston University	W 24-0	10000
Nov.	4		Vermont*	W 21-0	8000
Nov.	11		Rutgers	W 30-7	13000
Nov.	18	at	New Hampshire*	W 14-13	10500
Nov.	25	at	Boston College	L 0-25	16200

1968 (2-8; 2-3 YC/3rd)

Coach: Vic Fusia
Capt: Michael McArdle, William Warnock

Sept.	21		Maine*	W 21-3	14000
Sept.	28	at	Buffalo (at War Memorial Stadium)	L 0-23	9434
Oct.	5	at	Delaware	L 23-28	13261
Oct.	12		Boston University	L 7-21	13200
Oct.	19	at	Rhode Island*	L 9-14	3500
Oct.	26		Connecticut*	L 20-27	17500
Nov.	2	at	Vermont*	W 49-0	4500
Nov.	9	at	Holy Cross	L 20-47	10190
Nov.	16		New Hampshire*	L 0-16	8000
Nov.	23		Boston College	L 6-21	12000

1969 (6-3; 5-0 YC/1st)

Yankee Conference Champions
Coach: Vic Fusia
Capt: Edward Sarno, Thomas York

Sept.	20	at	Maine*	W 49-7	8302
Sept.	27		Buffalo	L 6-16	13200
Oct.	4		Delaware	L 21-33	10500
Oct.	11	at	Boston University	W 14-9	9772
Oct.	18		Rhode Island*	W 21-9	16200
Oct.	25	at	Connecticut*	W 28-7	15134
Nov.	1		Vermont*	W 48-7	11200
Nov.	15	at	New Hampshire*	W 48-7	9214
Nov.	22	at	Boston College	L 30-35	20500

1970 (4-5-1; 3-1-1 YC/2nd)

Coach: Vic Fusia
Capt: John Farrelly

Sept.	19		Maine*	W 28-0	12000
Sept.	26	at	Dartmouth	L 0-27	8888
Oct.	3	at	Buffalo	L 13-16	6206
Oct.	10		Boston University	L 10-13	9500
Oct.	17	at	Rhode Island*	L 7-14	8000
Oct.	24		Connecticut*	T 21-21	14600
Oct.	31	at	Vermont*	W 48-6	3300
Nov.	7	at	Holy Cross	W 29-13	12881
Nov.	14		New Hampshire*	W 24-14	12200
Nov.	21		Boston College	L 10-21	17200

1971 (4-4-1; 3-1-1 YC/1st)

Yankee Conference Champions
Coach: Dick MacPherson
Capt: Dennis Keating, John Hulecki

Sept.	18	at	Maine*	W 13-0	4800
Sept.	25		Dartmouth	L 7-31	16700
Oct.	9	at	Boston University	L 21-47	6100
Oct.	16		Rhode Island*	L 3-31	13500
Oct.	23	at	Connecticut*	T 3-3	14386
Oct.	30		Vermont*	W 24-15	7000
Nov.	6		Holy Cross	W 38-27	14500
Nov.	13	at	New Hampshire*	W 38-20	11762
Nov.	20	at	Boston College	L 0-35	25311

1972 (9-2; 5-0 YC/1st)

Yankee Conference Champions
Coach: Dick MacPherson
Capt: Clarence Brooks

Sept.	23		Maine*	W 37-0	
Sept.	30	at	Harvard	W 28-19	
Oct.	7	at	Vermont*	W 33-14	
Oct.	14		Boston University	W 44-15	
Oct.	21	at	Rhode Island*	W 42-7	
Oct.	28		Connecticut*	W 49-16	
Nov.	4	at	Bucknell	L 15-28	
Nov.	11	at	Holy Cross	L 16-28	
Nov.	18		New Hampshire*	W 42-7	
Nov.	25		Boston College	W 28-7	

Boardwalk Bowl, Atlantic City, N.J.

Dec.	9		California-Davis	W 35-14	

1973 (6-5; 4-2 YC/3rd)

Coach: Dick MacPherson
Capt: John Jones, Peil Pennington

Sept.	8		Holy Cross	L 28-30	
Sept.	15		Villanova	W 21-20	
Sept.	22		Maine*	W 20-0	
Sept.	29	at	Harvard	L 7-24	
Oct.	6	at	Rutgers	W 25-22	
Oct.	13	at	Boston University*	W 20-6	
Oct.	20		Rhode Island*	L 35-41	
Oct.	27	at	Connecticut*	L 6-28	
Nov.	3		Vermont*	W 27-7	
Nov.	17	at	New Hampshire*	W 28-7	
Nov.	24	at	Boston College	L 14-59	

1974 (5-6; 4-2 YC/1st)

Yankee Conference Champions
Coach: Dick MacPherson
Capt: Ed McAleney, Dennis Kiernan

Sept.	14	at	Villanova	L 13-17	
Sept.	21	at	Maine*	W 42-0	
Sept.	28	at	Dartmouth	W 14-0	
Oct.	5		Vermont*	L 14-25	
Oct.	12		Boston University*	W 21-14	
Oct.	19	at	Rhode Island*	W 17-7	
Oct.	26		Connecticut*	L 9-10	
Nov.	2	at	Colgate	L 34-42	
Nov.	9	at	Holy Cross	L 20-30	
Nov.	16		New Hampshire*	W 27-17	
Nov.	23		Boston College	L 8-70	

1975 (8-2; 4-1 YC/2nd)

Coach: Dick MacPherson
Capt: Ned Deane, Ed McAleney

Sept.	20		Maine*	W 10-0	
Sept.	27		Dartmouth	W 7-3	
Oct.	4		Northeastern	W 34-14	
Oct.	11		Boston University*	W 21-0	
Oct.	18		Rhode Island*	W 23-7	
Oct.	25	at	Connecticut*	W 29-14	
Nov.	1	at	Western Illinois	W 16-13	
Nov.	8		Holy Cross	W 45-13	
Nov.	15	at	New Hampshire*	L 11-14	
Nov.	22	at	Boston College	L 14-24	

1976 (5-5; 3-2 YC/2nd)

Coach: Dick MacPherson
Capt: Brian McNally, John Toner

Sept.	11		Toledo	W 28-14	9500
Sept.	18	at	Maine*	W 24-3	7100
Sept.	25	at	Harvard	L 13-24	14454
Oct.	9	at	Boston University*	W 33-6	1000
Oct.	16	at	Rhode Island*	W 14-7	8359
Oct.	23		Connecticut*	L 6-28	14900
Oct.	30	at	Rutgers	L 7-24	20100
Nov.	6	at	Holy Cross	W 21-14	10011
Nov.	13		New Hampshire*	L 0-23	10900
Nov.	20		Boston College	L 0-35	13300

1977 (8-3; 5-0 YC/1st)

Yankee Conference Champions
NCAA Division II First Round
Coach: Dick MacPherson
Capt: John Gladchuk, Peter McCarthy

Sept.	10	at	Army	L 10-34	22101
Sept.	17		Maine*	W 28-0	8400
Sept.	24	at	Harvard	W 17-0	10116
Oct.	1		Youngstown State	W 54-13	7200
Oct.	8		Boston University*	W 41-16	4700
Oct.	15		Rhode Island*	W 37-6	10500
Oct.	22	at	Connecticut*	W 10-0	7122
Nov.	5		Holy Cross	W 28-6	8100
Nov.	12	at	New Hampshire*	W 19-6	20000
Nov.	19	at	Boston College	L 7-34	30846

NCAA Division II Playoffs, Amherst, Mass.

Nov.	26		Lehigh	L 23-30	4964

1978 (9-4; 5-0 YC/1st)

Yankee Conference Champions
NCAA Finalists
Coach: Bob Pickett
Capt: Bruce Kimball, Joe McLaughlin

Sept.	16		Villanova	L 21-25	8800
Sept.	23	at	Maine*	W 40-6	7200
Sept.	30	at	Harvard	L 0-10	12200
Oct.	7		Morgan State	W 38-6	6700
Oct.	14	at	Boston University*	W 31-7	3570
Oct.	21	at	Rhode Island*	W 19-17	7995
Oct.	28		Connecticut*	W 17-10	14200
Nov.	4		Rutgers	L 11-21	9800
Nov.	11	at	Holy Cross	W 33-8	20614
Nov.	18		New Hampshire*	W 34-7	11300
Nov.	25		Boston College	W 27-0	7950

NCAA Division I-AA Playoffs, Reno, Nev.

Dec.	9	at	Nevada-Reno	W 44-21	14026

NCAA Division I-AA Championship
Pioneer Bowl, Wichita Falls, Texas

Dec.	16		Florida A&M	L 28-35	13604

1979 (6-4; 4-1 YC/1st)

Yankee Conference Champions
Coach: Bob Pickett
Capt: Mike McEvilly, Kevin Sullivan

Sept.	15	at	Villanova	L 7-35	8500
Sept.	22		Maine*	W 38-14	3990
Sept.	29	at	Harvard	W 20-7	15000
Oct.	6		North Carolina Central	W 48-7	7400
Oct.	13		Boston University*	W 20-6	10800
Oct.	20		Rhode Island*	W 24-0	13500
Oct.	27	at	Connecticut*	L 0-24	10677
Nov.	10		Holy Cross	L 18-20	6300
Nov.	17	at	New Hampshire*	W 29-0	8750
Nov.	24	at	Boston College	L 3-41	28475

1980 (7-3; 4-1 YC/2nd)

Coach: Bob Pickett
Capt: Fred Read, Bob Manning, Frank DiTommaso

Sept.	20		Villanova	W 24-12	11494
Sept.	27		Delaware State	W 39-0	9700
Oct.	4	at	Rhode Island*	W 26-8	10443
Oct.	11		Delaware	L 17-21	10400
Oct.	18	at	Maine*	W 21-14	2700
Oct.	25	at	Boston University*	L 0-3	1520
Nov.	1		Connecticut*	W 39-21	12146
Nov.	8	at	Holy Cross	W 17-13	7121
Nov.	15		New Hampshire*	W 17-0	9206
Nov.	22		Boston College	L 12-13	15216

1981 (6-3; 4-1 YC/1st)

Yankee Conference Champions
Coach: Bob Pickett
Capt: Peter DiTommaso, Jerry Gordon

Sept.	19		Holy Cross	W 13-10	9960
Sept.	26		Dartmouth	W 10-8	11855
Oct.	3		Rhode Island*	L 10-16	11905
Oct.	10	at	Delaware	L 15-38	19581
Oct.	17		Maine*	W 20-7	7711
Oct.	24		Boston University*	W 34-20	12383
Oct.	31	at	Connecticut*	W 29-24	15982
Nov.	7	at	Boston College	L 22-52	20400
Nov.	14	at	New Hampshire*	W 20-9	10300

1982 (5-6; 3-2 YC/1st)

Yankee Conference Champions
Coach: Bob Pickett
Capt: Dwayne Lopes, Jerry Gordon, Tom Murray

Sept.	11		West Chester State	W 25-3	10623
Sept.	18	at	Holy Cross	L 14-27	13251
Sept.	25	at	Harvard	L 14-31	12500
Oct.	2	at	Rhode Island*	W 17-7	9443
Oct.	9		Delaware	L 13-14	10411
Oct.	16	at	Maine*	L 24-42	9800
Oct.	23	at	Boston University*	L 6-42	8249
Oct.	30		Connecticut*	W 30-14	9932
Nov.	6		Boston College	L 21-34	16023
Nov.	13		New Hampshire*	W 27-0	4871
Nov.	20		AIC	W 29-13	5263

UMASS FOOTBALL RECORD BOOK

GAME RESULTS BY SEASON

1983 (3-8; 2-3 YC/4th)

Coach: Bob Pickett

Capt: Richard Jenkins, Gary Freker, Grady Fuller

Sept.	10	at	Toledo	L	13-45	20061
Sept.	17		Holy Cross	L	0-17	13591
Sept.	24	at	Harvard	W	21-7	12500
Oct.	1		Rhode Island*	L	3-13	6831
Oct.	8	at	Delaware	L	13-16	19737
Oct.	15		Maine*	W	17-7	8327
Oct.	22		Boston University*	W	24-21	11210
Oct.	29	at	Connecticut*	L	6-16	14546
Nov.	5	at	Lehigh	L	20-21	14000
Nov.	12	at	New Hampshire*	L	10-35	6300
Nov.	19	at	Northeastern	L	14-31	4200

1984 (3-8; 1-4 YC/5th)

Coach: Bob Stull

Capt: Tom McEvilly, Peter Tracy

Sept.	1		Ball State	W	26-10	8946
Sept.	8		Lehigh	L	14-21	11871
Sept.	22	at	Holy Cross	L	7-35	17641
Sept.	29		Northeastern	W	3-0	8633
Oct.	6	at	Rhode Island*	L	19-20	10227
Oct.	13		Richmond	L	7-24	8229
Oct.	20	at	Maine*	L	7-20	7200
Oct.	27	at	Boston University*	L	21-31	3161
Nov.	3		Connecticut*	L	16-21	13031
Nov.	10	at	Delaware	L	14-27	13367
Nov.	17		New Hampshire*	W	14-10	5621

1985 (7-4; 4-1 YC/2nd)

Coach: Bob Stull

Capt: Paul Platek, George Barnwell

Sept.	7		Morgan State	W	38-9	11918
Sept.	14	at	Richmond	L	14-19	14068
Sept.	21		Holy Cross	W	27-3	13814
Sept.	28	at	Harvard	L	3-10	15000
Oct.	5		Rhode Island*	L	3-7	6871
Oct.	12	at	Northeastern	W	10-7	5100
Oct.	19		Maine*	W	20-7	5644
Oct.	26		Boston University*	W	17-14	11072
Nov.	2	at	Connecticut*	W	21-7	11340
Nov.	9		Delaware	L	24-27	9121
Nov.	16	at	New Hampshire*	W	21-17	8419

1986 (8-3; 5-2 YC/1st)

Yankee Conference Champions

Coach: Jim Reid

Capt: Stan Kaczorowski, Paul Manganaro

Sept.	6	at	James Madison	W	16-14	12400
Sept.	13		Richmond*	W	24-21	13642
Sept.	27		Northeastern	W	31-28	13753
Oct.	4	at	Rhode Island*	W	31-17	6356
Oct.	11		Delaware*	L	13-41	13888
Oct.	18	at	Maine*	W	23-13	8500
Oct.	25	at	Boston University*	W	34-25	12249
Nov.	1	at	Holy Cross	L	7-41	18861
Nov.	8	at	Harvard	W	17-7	1250
Nov.	15		New Hampshire*	W	38-31	8117
Nov.	22		Connecticut*	L	17-20	10973

1987 (3-8; 2-5 YC/5th)

Coach: Jim Reid

Capt: Peter Montini, Vito Perrone, Jim Vertucci

Sept.	12		Maine*	L	14-31	11242
Sept.	19	at	Richmond*	L	51-52 (4OT)	15202
Sept.	26		James Madison	L	15-21	10303
Oct.	3		Rhode Island*	W	42-7	9801
Oct.	10	at	Delaware*	L	34-37	21764
Oct.	17	at	Connecticut*	L	17-21	8013
Oct.	24		Boston University*	W	10-7	12410
Oct.	31		Holy Cross	L	10-54	15214
Nov.	7	at	Villanova	L	27-44	13400
Nov.	14	at	New Hampshire*	L	10-17	6580
Nov.	21	at	Northeastern	W	27-7	3830

1988 (8-4; 6-2 YC/1st)

Yankee Conference Champions

NCAA Frist Round

Coach: Jim Reid

Capt: Bill Buttler, John McKeown, Nick Salmon

Sept.	10		Maine*	W	45-42	12458
Sept.	17	at	Ball State	L	17-44	9370
Sept.	24	at	Harvard	W	45-28	7500
Oct.	1		Boston University*	W	44-27	12840
Oct.	8	at	Rhode Island*	W	26-7	5117
Oct.	15		Connecticut*	L	14-35	14301
Oct.	22	at	Delaware*	L	7-10	22301
Oct.	29		Northeastern	W	21-6	7240
Nov.	5	at	Richmond*	W	26-16	9026
Nov.	12		Villanova*	W	17-6	5829
Nov.	19	at	New Hampshire*	W	64-42	8650

NCAA Division I-AA Playoffs, Richmond, Ky.

Nov.	26	at	Eastern Kentucky	L	17-28	4600

1989 (5-5-1; 3-5 YC/7th)

Coach: Jim Reid

Capt: Joe Cullen, Chip Mitchell

Sept.	9		James Madison	T	28-28	9428
Sept.	16	at	Lehigh	W	42-23	6123
Sept.	23	at	Maine*	L	23-40	10389
Sept.	30	at	Boston University*	L	19-41	5655
Oct.	7		Rhode Island*	W	31-6	10102
Oct.	14	at	Connecticut*	L	33-39 (OT)	12440
Oct.	21		Delaware*	L	14-21	4780
Oct.	28	at	Northeastern	W	31-27	7060
Nov.	4		Richmond*	W	17-14	5926
Nov.	11	at	Villanova*	L	26-29	7109
Nov.	18		New Hampshire*	W	34-28	4114

1990 (8-2-1; 7-1 YC/1st)

Yankee Conference Champions

Coach: Jim Reid

Capt: Pat Doran, Anthony Giudice, Paul Mayberry

Sept.	8	at	Holy Cross (-/7)	T	10-10	16444
Sept.	15		Maine*	W	21-10	10431
Sept.	29		Boston Univ.* (19/-)	W	47-16	8247
Oct.	6	at	Rhode Island* (10/-)	W	16-13	9407
Oct.	13		Connecticut* (9/-)	W	38-19	2459
Oct.	20	at	Delaware* (8/-)	W	17-3	22184
Oct.	27		Northeastern (8/-)	W	28-21	8810
Nov.	3	at	Richmond* (8/-)	W	26-9	7012
Nov.	10		Villanova* (5/-)	W	3-0	1100
Nov.	17	at	New Hampshire* (4/-)	L	18-36	8062

NCAA Division I-AA Playoffs, Williamsburg, Va.

Nov.	24	at	William & Mary (9/7)	L	0-38	7027

1991 (4-7; 3-5 YC/4th)

Coach: Jim Reid

Capt: Kai Dietiker, Matt Tulley, Allen Williams

Sept.	7		Delaware* (19/-)	L	7-24	9527
Sept.	14		Holy Cross (-/11)	L	20-22	13562
Sept.	21	at	Maine*	W	10-3	9746
Sept.	28	at	Boston University*	W	15-7	3074
Oct.	5	at	James Madison (-/19)	L	7-24	15104
Oct.	12		Rhode Island*	L	14-17	9427
Oct.	19	at	Connecticut*	L	21-26	10142
Nov.	2	at	Northeastern at Foxboro Stadium	W	27-12	4620
Nov.	9		Richmond*	W	42-14	4427
Nov.	16	at	Villanova* (-/6)	L	14-24	6100
Nov.	23		New Hampshire* (-/12)	L	28-35	4126

1992 (7-3; 5-3 YC/3rd)

Coach: Mike Hodges

Capt: John Creamer, Bill Durkin

Sept.	12	at	Delaware* (-/9)	L	13-33	17299
Sept.	19	at	Holy Cross (-/20)	W	7-3	10802
Sept.	26		Boston University*	W	30-28	5846
Oct.	10	at	Rhode Island*	W	32-7	6141
Oct.	17		Connecticut*	W	20-7	10909
Oct.	24		Villanova* (-/10)	W	13-9	6891
Oct.	31		Northeastern (18/-)	W	22-10	5051
Nov.	7	at	Richmond* (15/16)	W	17-13	10402
Nov.	14		Maine* (15/-)	L	13-21	6001
Nov.	21	at	New Hampshire* (20/-)	L	13-20	5398

1993 (9-2; 6-2 YC/2nd NE)

Coach: Mike Hodges

Capt: Scott Assencoa, Bill Durkin, Mario Perry, Matt Rajotte

Sept.	11		Holy Cross	W	37-7	12887
Sept.	18	at	Maine* (25/-)	L	13-17 (forfeit)	7924
Sept.	25	at	Boston University*	L	9-28	7508
Oct.	2		James Madison	W	33-10	14207
Oct.	9		Rhode Island*	W	36-14	5142
Oct.	16	at	Connecticut*	W	20-17	12001
Oct.	23		Delaware* (-/7)	W	43-29	13102
Oct.	30	at	Northeastern*	W	21-17	5500
Nov.	6		Richmond (25/-)	W	29-24	5139
Nov.	13		William & Mary* (-/10)	L	28-45	3222
Nov.	20		New Hampshire*	W	15-13	4712

Maine defeated UMass, 17-13 on Sept. 18, but later forfeited the game due to the use of ineligible players. UMass counts the game as a victory.

1994 (5-6; 4-4 YC/3rd NE)

Coach: Mike Hodges

Capt: Ben Albert, Rene Ingoglia

Sept.	10	at	Richmond (25/-)	L	13-14	9822
Sept.	17	at	Holy Cross	W	32-0	12271
Sept.	24		Maine*	W	20-14	14873
Oct.	1		Rhode Island*	W	22-12	10812
Oct.	8	at	New Hampshire*	L	11-14	9018
Oct.	15	at	William & Mary* (-/7)	W	23-14	9042
Oct.	22	at	Delaware*	L	14-52	18978
Oct.	29		Boston University* (-/8)	L	24-28	15184
Nov.	5		Northeastern*	W	27-24	6511
Nov.	12		Youngstown State (-/1)	L	9-28	6150
Nov.	19		Connecticut*	L	13-21	7296

1995 (6-5; 3-5 YC / 4th NE)

Coach: Mike Hodges

Capt: Vernard Fennell, Rene Ingoglia

Sept.	9		Richmond* (19/-)	L	7-21	8614
Sept.	16		Holy Cross	W	51-0	8819
Sept.	23	at	Northeastern*	W	21-19	3500
Sept.	30	at	Rhode Island*	L	0-34	5005
Oct.	7		New Hampshire*	L	29-32	11191
Oct.	14	at	Buffalo	W	33-9	5665
Oct.	21		William & Mary* (-/12)	W	20-9	5011
Oct.	28		Lehigh	W	44-36	5871
Nov.	4	at	Maine*	L	21-24 (OT)	2139
Nov.	11	at	Boston University*	W	28-23	6095
Nov.	18	at	Connecticut*	L	7-20	8479

1996 (6-5; 4-4 YC/3rd NE)

Coach: Mike Hodges

Capt: Kory Blackwell, Mark Shalala

Sept.	7	at	Villanova	L	14-50	6207
Sept.	14	at	Holy Cross	W	28-10	8770
Sept.	21	at	Richmond*	W	23-17 (OT)	15237
Sept.	28		Northeastern*	W	21-14	12206
Oct.	5	at	Rhode Island*	L	21-41	5390
Oct.	12		Boston University*	W	43-12	15201
Oct.	19		Buffalo	W	41-20	8819
Oct.	26	at	New Hampshire* (-/24)	L	7-40	6851
Nov.	2		Maine*	L	14-22	6251
Nov.	9	at	William & Mary* (-/13)	L	6-30	6867
Nov.	16		Connecticut*	W	39-38	7216

1997 (2-9; 1-7 A-10/5th NE)

Coach: Mike Hodges

Capt: Mike Dawson, Khari Samuel, Geoff Thomas

Aug.	30		Richmond#	L	6-21	10837
Sept.	13	at	Maine#	L	6-49	4363
Sept.	20	at	James Madison#	L	10-13	11300
Sept.	27		Rhode Island#	W	18-14	8218
Oct.	4		New Hampshire#	L	10-28	14835
Oct.	11	at	Villanova# (-/3)	L	27-49	7109
Oct.	18	at	Buffalo	W	26-20	6052
Oct.	25		Delaware (-/4)	L	9-40	5317
Nov.	1		Hofstra (-/24)	L	13-51	2510
Nov.	8	at	Boston University#	L	8-33	3140
Nov.	15		Connecticut#	L	16-49	2870

UMASS FOOTBALL RECORD BOOK

GAME RESULTS BY SEASON

1998 (12-3; 6-2 A-10/1st NE)

National Champions
Atlantic 10 Champions
Coach: Mark Whipple
Capt: Khari Samuel, Kerry Taylor

Sept.	3	at	Delaware (-/3)	L	30-33	20744
Sept.	12	at	Richmond#	W	22-17	10219
Sept.	26		Buffalo	W	51-27	11672
Oct.	3	at	Hofstra (-/6)	W	40-35	5308
Oct.	10		James Madison# (24/-)	W	28-26	14202
Oct.	17	at	Connecticut# (18/15)	L	41-44 (OT)	8581
Oct.	24		Villanova# (19/22)	W	36-26	12135
Oct.	31	at	New Hampshire# (16/-)	W	27-26	3578
Nov.	7	at	Rhode Island# (12/-)	W	23-13	5036
Nov.	14		Maine# (10/-)	W	55-34	10355
Nov.	21		Connecticut# (7/9)	L	27-28	16392
NCAA Division I-AA First Round, Lake Charles, La.						
Nov.	28	at	McNeese State (12/6)	W	21-19	11349
NCAA Division I-AA Quarterfinals, Amherst, Mass.						
Dec.	5		Lehigh (12/-)	W	27-21	12108
NCAA Division I-AA Semifinals, Natchitoches, La.						
Dec.	12	at	Northwestern State (12/2)	W	41-31	10424
NCAA Division I-AA Championship, Chattanooga, Tenn.						
Dec.	19		Georgia Southern (12/1)	W	55-43	17501

1999 (9-4; 7-1 A-10/1st)

Atlantic 10 Champions
NCAA Quarterfinals
Coach: Mark Whipple
Capt: Todd Bankhead, Matt Dawson

Sept.	11		New Hampshire# (2/-)	W	34-19	14120
Sept.	18	at	Villanova# (2/-)	L	21-26	9117
Sept.	25	at	Toledo (9/-)	L	3-24	20916
Oct.	2		Hofstra (16/6)	L	14-27	13827
Oct.	9		Northeastern#	W	77-0	15747
Oct.	16	at	Maine# (25/-)	W	38-17	6874
Oct.	23	at	Delaware# (24/12)	W	26-19	19590
Oct.	30		Rhode Island# (20/-)	W	31-9	13879
Nov.	6	at	Richmond (17/-)	W	33-6	11351
Nov.	13	at	William & Mary# (17/-)	W	25-16	7055
Nov.	20		Connecticut# (13/-)	W	62-20	15847
NCAA Division I-AA First Round, Greenville, S.C.						
Nov.	27	at	Furman (10/8)	W	30-23 (OT)	7215
NCAA Division I-AA Quarterfinals, Statesboro, Ga.						
Dec.	4	at	Georgia Southern (10/2)	L	21-38	13121

2000 (7-4; 5-3 A-10/3rd)

Coach: Mark Whipple
Capt: Kole Ayi, Marcel Shipp, Brian Smith

Aug.	31		William & Mary# (4/-)	W	36-16	10176
Sept.	16	at	Richmond# (3/-)	L	24-31	10200
Sept.	23		New Haven (1/-)	W	39-29	9122
Sept.	30		Hofstra (11/10)	L	36-51	10143
Oct.	7	at	Northeastern# (19/-)	W	21-16	4184
Oct.	14		Maine# (16/-)	W	33-10	12136
Oct.	21		AIC (15/-)	W	21-0	10627
Oct.	28	at	New Hampshire# (14/-)	L	16-24	6349
Nov.	4		Villanova# (22/23)	W	38-17	9124
Nov.	11		Delaware# (21/4)	L	19-31	8680
Nov.	18	at	Rhode Island#	W	29-21	3876

2001 (3-8; 3-6 A-10/8th)

Coach: Mark Whipple
Capt: Kevin Quinlan, Jeremy Robinson

Sept.	1		William & Mary (21/RV)	L	10-31	8243
Sept.	8	at	Marshall (RV/-)	L	20-49	27533
Sept.	22	at	Delaware# (RV/23)	L	7-35	20372
Sept.	29	at	Hofstra# (-/12)	L	6-36	2995
Oct.	13		New Hampshire# (-/RV)	L	24-35	10117
Oct.	20		James Madison#	W	43-20	10264
Oct.	27	at	Villanova# (-/RV)	L	13-47	7897
Nov.	3		Northeastern#	W	17-10	8535
Nov.	10	at	Maine# (-/20)	L	7-37	3341
Nov.	17		Rhode Island# (-/15)	W	24-7	6085
Nov.	23		Richmond#	L	7-35	3582

2002 (8-4; 6-3 A-10/3rd)

Coach: Mark Whipple
Capt: Maikel Miret, Corey Potter

Sept.	7		Central Conn. (RV/-)	W	52-3	8103
Sept.	14		AIC (RV/-)	W	42-13	7064
Sept.	21	at	Northeastern# (RV/18)	L	17-42	6651
Sept.	28	at	North Carolina State	L	24-56	51221
Oct.	5	at	Richmond# (-/RV)	W	34-13	6927
Oct.	12		Maine# (RV/2)	W	20-10	5183
Oct.	19		Villanova# (20/4)	W	17-16	11208
Oct.	26	at	James Madison# (16/-)	W	14-7	11567
Nov.	2		Delaware# (13/RV)	W	17-7	11553
Nov.	9	at	New Hampshire# (12/-)	L	14-31	3686
Nov.	16		Hofstra# (19/-)	L	28-31	5090
Nov.	23	at	Rhode Island# (RV/-)	W	48-21	2501

2003 (10-3; 8-1 A-10/1st)

Atlantic 10 Champions
NCAA First Round
Coach: Mark Whipple
Capt: Jeremy Cain, Jeff Krohn, Anton McKenzie

Sept.	6		Central Connecticut (12/-)	W	51-7	8360
Sept.	13	at	Kansas State (10/7 I-A)	L	7-38	46102
Sept.	20	at	Maine# (12/16)	W	24-16	7316
Sept.	27		James Madison# (10/RV)	W	31-26	10196
Oct.	4		New Hampshire# (9/-)	W	44-30	7085
Oct.	11	at	William & Mary# (7/-)	W	24-14	4868
Oct.	18		Hofstra (6/-)	W	27-22	7323
Oct.	25	at	Villanova# (5/2)	W	19-14	9125
Nov.	1		Northeastern# (4/RV)	W	28-24	7106
Nov.	8		Richmond# (4/-)	W	30-17	6167
Nov.	15	at	Delaware# (3/6)	L	45-51 (3OT)	21804
Nov.	22		Rhode Island# (7/-)	W	31-17	7087
NCAA Division I-AA First Round, Hamilton, N.Y.						
Nov.	29	at	Colgate(5/-)	L	7-19	4197

2004 (6-5; 4-4 A-10/2nd)

Coach: Don Brown
Capt: Steve Costello, Rob Kane, Jason Peebler, Serge Tikum

Sept.	4	at	Delaware State (19/-)	W	51-0	1750
Sept.	11		Colgate (14/4)	W	30-20	16405
Sept.	18		Richmond# (9/-)	L	14-24	4986
Sept.	25		Delaware# (16/4)	L	7-21	11298
Oct.	2	at	Boston College (19/-)	L	7-29	43262
Oct.	9	at	James Madison# (RV/19)	L	7-28	15321
Oct.	16	at	New Hampshire# (RV/7)	W	38-21	7630
Oct.	23	at	Rhode Island# (RV/-)	L	24-27	4376
Oct.	30		Maine# (-/19)	W	35-34 (OT)	5632
Nov.	6	at	Northeastern#	W	26-22	4216
Nov.	20		Hofstra# (RV/-)	W	40-30	5867

2005 (7-4; 6-2 A-10/2nd)

Coach: Don Brown
Capt: Shannon James, Colin Stoetzel, Serge Tikum

Sept.	1	at	Richmond# (15/-)	W	19-6	6040
Sept.	10	at	Colgate (15/-)	L	14-17	3417
Sept.	17		Albany (25/-)	W	40-0	10177
Sept.	24		Rhode Island # (24/25)	W	14-6	15314
Oct.	8		Northeastern# (18/-)	W	27-0	4257
Oct.	15		James Madison# (13/4)	W	10-7	4476
Oct.	22	at	Maine# (8/-)	W	35-14	6560
Oct.	29		New Hampshire# (7/4)	L	28-34	12539
Nov.	5	at	Delaware# (8/RV)	W	35-7	22078
Nov.	12	at	Army (5/-)	L	27-34	34055
Nov.	19	at	Hofstra# (7/-)	L	10-21	3502

2006 (13-2; 8-0 A-10/1st)

Atlantic 10 Champions
NCAA Finalists
Coach: Don Brown
Capt: Steve Baylark, James Ihedigbo, Alex Miller

Sept.	2		Colgate (10/RV)	W	28-7	8191
Sept.	9	at	Navy (9/-)	L	20-21	30117
Sept.	16	at	Villanova# (9/-)	W	31-21	10887
Sept.	23		Stony Brook (9/-)	W	48-7	9001
Oct.	7		William & Mary# (10/-)	W	48-7	15822
Oct.	14	at	Towson# (8/22)	W	35-0	6820
Oct.	21		Rhode Island# (6/-)	W	41-16	15522
Oct.	28	at	Northeastern# (4/-)	W	7-0	550
Nov.	4	at	New Hampshire# (3/9)	W	28-20	10598
Nov.	11		Maine# (3/19)	W	10-9	13166
Nov.	18		Hofstra# (3/-)	W	22-16	9211
NCAA Division I-AA First Round, Amherst, Mass.						
Nov.	25		Lafayette (3/RV)	W	35-14	5388
NCAA Division I-AA Quarterfinals, Amherst, Mass.						
Dec.	2		New Hampshire (3/9)	W	24-17	17000
NCAA Division I-AA Semifinals, Missoula, Mont.						
Dec.	8	at	Montana (3/2)	W	19-17	23454
NCAA Division I-AA Championship, Chattanooga, Tenn.						
Dec.	15		Appalachian State (3/1)	L	17-28	22808

2007 (10-3; 7-1 CAA/1st)

CAA Champions
NCAA Quarterfinals
Coach: Don Brown
Capt: Matt Austin, Jason Hatchell, J.J. Moore, Charles Walker

Sept.	1		Holy Cross (3/RV)	W	40-30	12264
Sept.	8	at	Colgate (2/RV)	W	35-17	3211
Sept.	15		Towson^ (3/23)	W	36-13	8218
Sept.	22	at	Maine^ (3/-)	W	38-7	6167
Sept.	29	at	Boston College (2/12FBS)	L	14-24	44111
Oct.	13		Villanova^ (4/RV)	W	32-24 (4OT)	16174
Oct.	20		Northeastern^ (4/-)	W	24-7	14189
Oct.	27	at	William & Mary^ (4/-)	W	48-34	10178
Nov.	3	at	Rhode Island^ (3/-)	L	6-12 (OT)	4118
Nov.	10		New Hampshire^ (8/14)	W	27-7	14190
Nov.	17	at	Hofstra^ (8/22)	W	27-5	2915
NCAA Division FCS First Round, Amherst, Mass.						
Nov.	24		Fordham (7/25)	W	49-35	5224
NCAA Division FCS Quarterfinals, Carbondale, Ill.						
Dec.	1	at	Southern Illinois (7/4)	L	27-34	6560

2008 (7-5; 4-4 CAA/3rd)

Coach: Don Brown
Capt: Sean Calicchio, Liam Coen, Brandon Collier, Sean Smalls

Aug.	30		Albany (5/RV)	W	28-16	15112
Sept.	6	at	Holy Cross (4/RV)	W	45-42	12871
Sept.	13	at	James Madison^ (3/7)	L	38-52	15747
Sept.	20	at	Texas Tech (9/10FBS)	L	14-56	53190
Oct.	4		Delaware^ (18/16)	W	17-7	16422
Oct.	11	at	Northeastern^ (13/RV)	W	28-24	4155
Oct.	18		Richmond^ (10/9)	L	15-30	15953
Oct.	25		Bryant (17/-)	W	42-7	12521
Nov.	1	at	Rhode Island^ (15/-)	W	49-0	7201
Nov.	8		Maine^ (13/RV)	L	20-21	9182
Nov.	15	at	New Hampshire^ (22/13)	L	21-52	6231
Nov.	22		Hofstra^ (RV/-)	W	28-14	5108

2009 (5-6; 3-5 CAA/T-3rd North)

Coach: Kevin Morris
Capt: Vladimir Ducasse, Jeromy Miles

Sept.	5	at	Kansas State (17/-)	L	17-21	50750
Sept.	12		Albany (17/RV)	W	44-7	13215
Sept.	19		Rhode Island^ (17/RV)	W	30-10	12124
Sept.	26		Stony Brook (15/-)	W	44-17	16122
Oct.	10	at	Delaware^ (12/RV)	L	27-43	22034
Oct.	17		New Hampshire^ (18/4)	W	23-17	13108
Oct.	24	at	Richmond^ (14/1)	L	12-34	8214
Oct.	31	at	Maine^ (19/-)	L	9-19	3562
Nov.	7		Northeastern^ (RV/-)	W	37-7	6725
Nov.	14		James Madison^ (RV/RV)	L	14-17	4028
Nov.	21	at	Hofstra^ (RV/-)	L	52-48	2549

UMASS FOOTBALL RECORD BOOK

GAME RESULTS BY SEASON

2010 (6-5; 4-4 CAA/T-4th)

Coach: Kevin Morris

Capt: Tyler Holmes, Emil Igwenagu

Sept.	4		William & Mary^ (RV/4)	W	27-23	10072
Sept.	11		Holy Cross (18/-)	W	31-7	16352
Sept.	18	at	Michigan (16/20FBS)	L	37-42	110187
Sept.	25	at	Stony Brook (11/-)	W	26-21	5309
Oct.	2	at	Towson (8/-)	W	27-14	5560
Oct.	16		Richmond^ (8/20)	L	10-11	16421
Oct.	23	vs	New Hampshire^ (12/9)	L	13-39	32848
Oct.	30	at	James Madison^ (18/15)	W	21-14	16664
Nov.	6		Maine^	W	39-24	12121
Nov.	13		Delaware^ (-/2)	L	27-45	10057
Nov.	20	at	Rhode Island^	L	34-37	3156

2011 (5-6; 0-0 CAA+)

Coach: Kevin Morris

Capt: Tyler Holmes, Emil Igwenagu

Sept.	1	at	Holy Cross	W	24-16	15942
Sept.	17		Rhode Island^	W	36-27	11167
Sept.	24	at	Boston College	L	17-45	30176
Oct.	1	at	Old Dominion^	L	33-48	19818
Oct.	8		Central Connecticut	W	42-26	11736
Oct.	15	at	Delaware^ (-/9)	W	21-10	21902
Oct.	22	vs	New Hampshire^ (-/13)	L	21-27	24022
Oct.	29	at	Richmond^	W	28-7	8700
Nov.	5		Villanova^	L	17-35	10012
Nov.	12	at	Maine^ (-/13)	L	21-32	4460
Nov.	19		James Madison^ $ (-/19)	L	17-34	7103

2012 (1-11; 1-7 MAC/6th East)

Coach: Charley Molnar

First season as an FBS program

Aug.	30	at	Connecticut	L	0-37	15942
Sept.	8		Indiana	L	6-45	11167
Sept.	15	at	Michigan	L	13-63	30176
Sept.	22	at	Miami (Ohio) ~	L	16-27	19818
Sept.	29		Ohio ~	L	34-37	11736
Oct.	6	at	Western Michigan ~	L	14-52	21902
Oct.	20		Bowling Green ~	L	0-24	24022
Oct.	27	at	Vanderbilt	L	7-49	8700
Nov.	3	at	Northern Illinois ~	L	0-63	10012
Nov.	10	at	Akron ~	W	22-14	4460
Nov.	17		Buffalo ~	L	19-29	7103
Nov.	23		Central Michigan ~	L	21-42	6385

2013 (1-11; 1-7 MAC/6th East)

Coach: Charley Molnar

Aug.	31	at	Wisconsin (-/23)	L	0-45	76306
Sept.	7		Maine	L	14-24	15624
Sept.	14	at	Kansas State	L	7-37	52958
Sept.	21		Vanderbilt	L	7-24	16419
Oct.	5	at	Bowling Green ~	L	7-28	13799
Oct.	12		Miami (Ohio) ~	W	17-10	21707
Oct.	19	at	Buffalo ~	L	3-32	18707
Oct.	26		Western Michigan ~	L	30-31	20571
Nov.	2		Northern Illinois ~ (-/21)	L	19-63	10061
Nov.	16		Akron ~	L	13-14	10599
Nov.	23	at	Central Michigan ~	L	0-37	8763
Nov.	29	at	Ohio ~	L	23-51	13162

2014 (3-9; 3-5 MAC/5th East)

Coach: Mark Whipple

Aug.	30		Boston College	L	7-30	30479
Sept.	6		Colorado	L	38-41	10227
Sept.	13	at	Vanderbilt	L	31-34	33386
Sept.	20	at	Penn State	L	7-48	99155
Sept.	27		Bowling Green ~	L	42-47	17000
Oct.	4	at	Miami (Ohio) ~	L	41-42	15970
Oct.	11	at	Kent State ~	W	40-17	12451
Oct.	18		Eastern Michigan ~	W	36-14	12030
Oct.	25	at	Toledo ~	L	35-42	20104
Nov.	12		Ball State ~	W	24-10	13374
Nov.	18	at	Akron ~	L	6-30	5571
Nov.	28		Buffalo ~	L	21-41	13417

2015 (3-9; 2-6 MAC/T-6th East)

Coach: Mark Whipple

Sept.	12	at	Colorado	L	48-14	35094
Sept.	19		Temple	L	25-23	10141
Sept.	26	at	Notre Dame (-/6)	L	62-27	80795
Oct.	3		Florida International	W	24-14	13525
Oct.	10	at	Bowling Green ~	L	62-38	17118
Oct.	17		Kent State ~	L	15-10	15217
Oct.	24		Toledo ~ (-/19)	L	51-35	12793
Oct.	31	at	Ball State ~	L	20-10	4576
Nov.	7		Akron ~	L	17-13	6228
Nov.	14	at	Eastern Michigan ~	W	28-17	2759
Nov.	21		Miami (Ohio) ~	L	20-13	8839
Nov.	27	at	Buffalo ~	W	31-26	15648

2016 (2-10)

Coach: Mark Whipple

Sept.	3	at	Florida (-/25)	L	24-7	88121
Sept.	10		Boston College	L	26-7	25112
Sept.	17		Florida International	W	21-13	12202
Sept.	24		Mississippi State	L	47-35	13074
Oct.	1		Tulane	L	31-24	14892
Oct.	7	at	Old Dominion	L	36-16	20118
Oct.	15		Louisiana Tech	L	56-28	13311
Oct.	22	at	South Carolina	L	34-28	73428
Oct.	29		Wagner	W	34-10	8468
Nov.	5	at	Troy	L	52-31	21763
Nov.	19	at	BYU	L	51-9	51190
Nov.	26	at	Hawai'i	L	46-40	22739

2017 (4-8)

Coach: Mark Whipple

Aug.	26		Hawai'i	L	38-35	12,145
Sept.	2	at	Coastal Carolina	L	38-28	13,274
Sept.	9		Old Dominion	L	17-7	9,028
Sept.	15	at	Temple	L	29-21	22,911
Sept.	23	at	Tennessee	L	17-13	95,324
Sept.	30		Ohio	L	58-50	7,696
Oct.	21		Georgia Southern	W	55-20	10,690
Oct.	28		Appalachian State	W	30-27 (2OT)	11,889
Nov.	4	at	Mississippi State (-/21)	L	34-23	57,374
Nov.	11		Maine =	W	44-31	12,794
Nov.	18	at	BYU	W	16-10	51,355
Dec.	2	at	FIU	L	63-35	14,004

2018 (4-8)

Coach: Mark Whipple

Aug.	25		Duquesne	W	63-15	8,6,84
Sept.	1	at	Boston College	L	55-21	30,112
Sept.	8	at	Georgia Southern	L	34-13	15,071
Sept.	15	at	FIU	L	63-24	14,695
Sept.	22		Charlotte	W	49-31	10,086
Sept.	29	at	Ohio	L	58-42	19,056
Oct.	6		USF	L	58-42	7,988
Oct.	20		Coastal Carolina	L	24-13	11,134
Oct.	27	at	Connecticut	W	22-17	24,150
Nov.	3		Liberty	W	62-59 (3OT)	10,338
Nov.	10		BYU	L	35-16	14,082
Nov.	17	at	Georgia (-/5)	L	66-27	92,746

2019 (1-11)

Coach: Walt Bell

Aug.	30	at	Rutgers	L	21-48	40515
Sept.	7		Southern Illinois	L	20-45	10524
Sept.	14	at	Charlotte	L	17-52	12812
Sept.	21		Coastal Carolina	L	28-62	8557
Sept.	28		Akron	W	37-29	7284
Oct.	5	at	FIU	L	0-44	12746
Oct.	12	at	Louisiana Tech	L	21-69	19682
Oct.	26		UConn	L	35-56	12234
Nov.	2		Liberty	L	21-63	10184
Nov.	9	at	Army West Point	L	7-63	35567
Nov.	16	at	Northwestern	L	6-45	29447
Nov.	23		BYU	L	24-56	8204

2020 (0-4)

Coach: Walt Bell

Season abbreviated due to COVID-19 pandemic

Oct.	17	at	Georgia Southern	L	0-41	4856
Nov.	7	at	Marshall	L	10-51	11711
Nov.	20	at	FAU	L	2-24	5554
Nov.	27	at	Liberty	L	0-45	250

2021 (1-11)

Coach: Walt Bell/ Alex Miller (Interim Head Coach)

Sept.	4	at	Pittsburgh	L	7-51	41486
Sept.	11		Boston College (-/RV)	L	28-45	12118
Sept.	18		Eastern Michigan	L	28-42	7012
Sept.	25	at	Coastal Carolina (-/17)	L	3-53	15261
Oct.	2		Toledo	L	7-45	9456
Oct.	9		UConn	W	27-13	12765
Oct.	23	at	Florida State	L	3-59	51915
Oct.	30	at	Liberty	L	17-62	16577
Nov.	6		Rhode Island	L	22-35	7284
Nov.	13		Maine	L	10-35	5331
Nov.	20	at	Army	L	17-33	23610
Nov.	27	at	New Mexico State	L	27-44	6632

2022 (1-11)

Coach: Don Brown

Sept.	3	at	Tulane	L	10-42	
Sept.	10	at	Toledo	L	10-55	20147
Sept.	17		Stony Brook	W,	20-3	10011
Sept.	24	at	Temple	L,	0-28	14033
Oct.	1	at	Eastern Michigan	L,	13-20	16478
Oct.	8		Liberty	L,	24-42	11217
Oct.	15		Buffalo	L,	7-34	13378
Oct.	29		New Mexico State	L,	13-23	9274
Nov.	4	at	UConn	L,	10-27	23430
Nov.	12	at	Arkansas State	L,	33-35	14354
Nov.	19	at	Texas A&M	L,	3-20	90177
Nov.	26		Army	L,	7-44	10119

INSIGNIA KEY

*Yankee Conference
#Atlantic 10 Conference
^CAA Conference
~Mid-American Conference
$Final game as an FCS/I-AA team
+denotes no CAA record due to transition to Division I FBS
=denotes Fenway Gridiron Classic at Fenway Park
(UMass Ranking/Opponent Ranking)

UMASS FOOTBALL RECORD BOOK

SERIES RECORDS BY OPPONENT

OPPONENT	GAMES	W-L-T	SERIES START	LAST GAME	LAST UM WIN
Akron	5	2-3-0	2012	2015	2019
Albany	3	3-0-0	2005	2009	2009
AIC	13	10-1-2	1937	2002	2002
Amherst College	57	11-40-6	1879	1945	1934
Andover Academy	1	0-1-0	1905	1905	—
Appalachian State	2	1-1-0	2006	2017	2017
Arkansas State	**1**	**0-1-0**	**2022**	**2022**	—
Army West Point	**5**	**0-5-0**	**1977**	**2022**	**—**
Auburn			**First Meeting**		
Ball State	4	2-2-0	1984	2015	2014
Bates	21	12-8-1	1901	1953	1953
Boston College	27	5-22-0	1901	2021	1978
Boston University	43	26-17-0	1892	1997	1996
Bowdoin	15	4-9-2	1927	1947	1947
Bowling Green	4	0-4-0	2012	2015	—
Bryant	1	1-0-0	2008	2008	2008
Brandeis	7	4-3-0	1952	1959	1959
Brooklyn	2	1-1-0	1941	1945	1941
Brown	7	0-7-0	1904	1911	—
Bucknell	3	2-1-0	1962	1972	1963
Buffalo	14	6-8-0	1964	2022	2015
Bringham Young (BYU)	4	1-3-0	2016	2019	2017
California-Davis	1	1-0-0	1972	1972	1972
Central Connecticut State	3	3-0-0	2002	2011	2011
Central Michigan	2	0-2-0	2012	2013	—
Charlotte	2	1-1-0	2018	2019	2018
City College of New York	2	1-1-0	1930	1946	1946
Clarkson Tech	1	1-0-0	1942	1942	1942
Coast Guard	6	3-3-0	1932	1940	1939
Coastal Carolina	4	0-4-0	2017	2021	—
Colby	2	1-1-0	1914	1915	1915
Colgate	7	3-4-0	1914	2007	2007
Colorado	1	0-2-0	2014	2015	—
Connecticut	**76**	**38-36-2**	**1897**	**2022**	**2021**
Cooper Union	2	2-0-0	1931	1932	1932
Cornell	1	0-1-0	1916	1916	—
Dartmouth	24	3-20-1	1902	1981	1981
Delaware	33	7-25-0	1958	2011	2011
Delaware State	2	2-0-0	1980	2004	2004
Duquesne	1	1-0-0	2018	2018	2018
East Carolina	1	0-1-0	1964	1964	—
Eastern Kentucky	1	0-1-0	1988	1988	—
Eastern Michigan	**4**	**2-2-0**	**2014**	**2022**	**2015**
Florida	1	0-1-0	2016	2016	—
Florida Atlantic (FAU)	1	0-1-0	2020	2020	—
Florida A&M	1	0-1-0	1978	1978	—
Florida International (FIU)	5	2-3-0	2015	2019	2016
Florida State	1	0-1-0	2021	2021	—
Fordham	1	1-0-0	2007	2007	2007
Fort Devens	1	0-1-0	1948	1948	—
Furman	1	1-0-0	1999	1999	1999
Georgia	1	0-1-0	2018	2018	—
Georgia Southern	5	2-3-0	1998	2019	2017
Harvard (Varsity)	20	8-11-1	1906	1988	1988
Harvard (Freshman)	1	0-1-0	1892	1892	—
Hawai'i	2	0-2-0	2016	2017	—
Hofstra	13	6-7-0	1997	2008	2008
Holy Cross	50	24-21-5	1897	2011	2011
Holy Cross (Club)	1	1-0-0	1891	1891	1891
Indiana	1	0-1-0	2012	2012	—
James Madison	16	8-7-1	1986	2011	2010
Kansas State	3	0-3-0	2003	2013	—
Kent State	2	1-1-0	2014	2015	2014
Lafayette	1	1-0-0	2006	2006	2006
Lehigh	6	3-3-0	1977	1998	1998
Liberty	**5**	**1-4-0**	**2018**	**2022**	**2018**
Louisiana Tech	2	0-2-0	2016	2019	—
Lowell Tech	1	1-0-0	1925	1925	1925
Maine	61	42-18-1	1909	2021	2017
Marshall	2	0-2-0	2001	2020	—
Merrimack			**First Meeting**		
MIT	1	0-1-0	1881	1881	—
McNeese State	1	1-0-0	1998	1998	1998
Miami (Ohio)	**4**	**1-3-0**	**2012**	**2015**	**2013**
Michigan	2	0-2-0	2010	2012	—
Michigan State	1	0-1-0	1922	1922	—
Middlebury	9	7-2-0	1913	1932	1932
Mississippi State	2	0-2-0	2016	2017	—
Montana	1	1-0-0	2006	2006	2006
Morgan State	2	2-0-0	1978	1985	1985
Mount Hermon	6	1-3-2	1892	1896	1894

OPPONENT	GAMES	SERIES W-L-T	LAST START	LAST UM GAME	WIN
Navy	1	0-1-0	2006	2006	—
Nevada	1	1-0-0	1978	1978	1978
New Hampshire	74	44-27-3	1897	2011	2009
New Haven	1	1-0-0	2000	2000	2000
New Mexico			**First Meeting**		
New Mexico State	**2**	**0-2-0**	**2021**	**2022**	**—**
North Carolina Central	1	1-0-0	1979	1979	1979
North Carolina State	1	0-1-0	2002	2002	—
Northampton YMCA	1	0-1-0	1896	1896	—
Northern Illinois	2	0-2-0	2012	2013	—
Northeastern	39	30-8-1	1934	2009	2009
Northwestern	1	0-1-0	2019	2019	—
Northwestern State (La.)	1	1-0-0	1998	1998	1998
Norwich	14	9-5-0	1900	1949	1949
Notre Dame	1	0-1-0	2015	2015	—
Ohio	4	0-4-0	2012	2018	—
Old Dominion	3	0-3-0	2011	2017	—
Penn State	**1**	**0-1-0**	**2014**	**2014**	**—**
Pittsburgh	1	0-1-0	2021	2021	—
Pittsfield Athletic Club	3	3-0-0	1895	1901	1901
RPI	10	7-2-1	1923	1940	1938
Rhode Island	87	48-37-2	1903	2021	2011
Richmond	27	14-13-0	1984	2011	2011
Rochester	1	0-1-0	1949	1949	—
Rutgers	5	2-3-0	1967	2019	1973
Shelburne Falls	1	0-0-1	1897	1897	—
South Carolina	1	0-1-0	2016	2016	—
South Florida (USF)	1	0-1-0	2018	2018	—
Southern Illinois	2	0-2-0	2007	2019	—
Springfield College	40	9-25-6	1890	1960	1960
Springfield Technical	3	2-1-0	1899	1911	1899
St. Anselm's	1	0-1-0	1933	1933	—
St. Joseph's A.A.	1	0-1-0	1896	1896	—
Stevens Tech	3	3-0-0	1922	1924	1924
Stony Brook	5	5-0-0	2006	2022	2022
Temple	3	0-3-0	2015	2022	—
Tennessee	1	0-1-0	2017	2017	—
Texas A&M	1	0-1-0	2022	2022	—
Texas Tech	1	0-1-0	2008	2008	—
Toledo	**7**	**1-6-0**	**1976**	**2022**	**1976**
Towson	3	3-0-0	2006	2010	2010
Troy	1	0-1-0	2016	2016	—
Trinity	13	1-12-0	1887	1911	1903
Tufts	49	14-28-7	1886	1954	1954
Tulane	2	0-2-0	2016	2022	—
Union	3	1-0-2	1909	1913	1913
Vanderbilt	3	0-3-0	2012	2014	—
Vermont	32	24-6-2	1899	1974	1973
Vermont (Club)	1	0-1-0	1890	1890	—
Vermont Academy	1	1-0-0	1898	1898	1898
Villanova	24	12-12-0	1961	2011	2007
Wagner	2	2-0-0	1931	2016	2016
Wesleyan	14	6-8-0	1881	1924	1924
West Chester State	1	1-0-0	1982	1982	1982
Western Illinois	1	1-0-0	1975	1975	1975
Western Michigan	2	0-2-0	2012	2013	—
Wilbraham Academy	1	1-0-0	1884	1884	1884
William & Mary	12	8-4-0	1990	2009	2009
Williams	17	1-15-1	1900	1951	1904
Williston Academy	20	13-7-0	1880	1899	1899
Wisconsin	1	0-1-0	2013	2013	—
Worcester Academy	1	1-0-0	1900	1900	1900
WPI	49	32-16-1	1887	1951	1948
Yale (Varsity)	2	0-2-0	1888	1908	—
Yale (Freshmen)	1	0-1-0	1893	1893	—
Youngstown State	2	1-1-0	1977	1994	1977

Bolded teams appear on 2023 schedule

UMASS FOOTBALL RECORD BOOK

ALL-TIME POSTSEASON RESULTS

1964 TANGERINE BOWL

Dec. 12	East Carolina 14, Massachusetts 13

1972 BOARDWALK BOWL

Dec. 9	Massachusetts 35, California-Davis 14

1977 DIVISION II PLAYOFFS

Semifinal (Nov. 26)	Lehigh 30, Massachusetts 23

1978 DIVISION I-AA PLAYOFFS

Semifinal (Dec. 9)	Massachusetts 44, Nevada-Reno 21
Championship (Dec. 16)	Florida A&M 35, Massachusetts 28

1988 DIVISION I-AA PLAYOFFS

First Round (Nov. 26)	Eastern Kentucky 28, Massachusetts 17

1990 DIVISION I-AA PLAYOFFS

First Round (Nov. 24)	William & Mary 38, Massachusetts 0

1998 DIVISION I-AA PLAYOFFS

First Round (Nov. 28)	Massachusetts 21, McNeese State 19
Quarterfinal (Dec. 5)	Massachusetts 27, Lehigh 21
Semifinal (Dec. 12)	Massachusetts 41, Northwestern St. 31
Championship (Dec. 19)	Massachusetts 55, Georgia Southern 43

1999 DIVISION I-AA PLAYOFFS

First Round (Nov. 27)	Massachusetts 30, Furman 23 (OT)
Quarterfinal (Dec. 4)	Georgia Southern 38, Massachusetts 21

2003 DIVISION I-AA PLAYOFFS

First Round (Nov. 29)	Colgate 19, Massachusetts 7

2006 DIVISION I-AA/FCS PLAYOFFS

First Round (Nov. 25)	Massachusetts 35, Lafayette 14
Quarterfinal (Dec. 2)	Massachusetts 24, New Hampshire 17
Semifinal (Dec. 8)	Massachusetts 19, Montana 17
Championship (Dec. 15)	Appalachian State 28, Massachusetts 17

2007 DIVISION I-AA/FCS PLAYOFFS

First Round (Nov. 24)	Massachusetts 49, Fordham 35
Quarterfinal (Dec. 1)	Southern Illinois 34, Massachusetts 27

POSTSEASON RECORDS

TEAM SINGLE-GAME RECORDS

Margin of Victory	23 vs. Nevada-Reno (44-21, 1978)
Points	55 vs. Georgia Southern (1998)
Points in a Quarter	21 vs. Georgia Southern (First, 1998)
	21 vs. McNeese State (Second, 1998)
	21 vs. Nevada-Reno (First, 1978)
Touchdowns	7 vs. Georgia Southern (1998)
First Downs	30 vs. Fordham (2007)
Rushing Attempts	59 vs. Nevada-Reno (1978)
Rushing Yards	303 vs. Georgia Southern (1998)
Rushing Touchdowns	5 vs. Georgia Southern (1998)
Passing Attempts	42 at Southern Illinois (2007)
Passing Completions	28 at Southern Illinois (2007)
	28 vs. Furman (1999)
Passing Yards	421 at Southern Illinois (2007)
Touchdown Passes	4 vs. Fordham (2007)
Total Offense Plays	88 vs. Furman (1999)
Total Offense Yards	649 vs. Fordham (2007)
Punts	9 vs. McNeese State (1998)
Punting Yards	392 vs. McNeese State (1998)
Field Goals Made	3 vs. Florida A&M (1978)
Most Combined Points	98 vs. Georgia Southern (1998)

INDIVIDUAL SINGLE-GAME RECORDS

Rushing Attempts	38, Marcel Shipp vs. Northwestern State (1998)
Rushing Yards	244, Marcel Shipp vs. Georgia Southern (1998)
Rushing Touchdowns	3, Matt Lawrence vs. Fordham (2007)
	3, Marcel Shipp vs. Georgia Southern (1998)
	3, Cliff Pedrow vs. Nevada-Reno (1978)
Passing Attempts	42, Liam Coen at Southern Illinois (2007)
Passing Completions	28, Liam Coen at Southern Illinois (2007)
	28, Todd Bankhead vs. Furman (1999)
Passing Yards	421, Liam Coen at Southern Illinois (2007)
Touchdown Passes	4, Liam Coen vs. Fordham (2007)
Receptions	10, Michael Omar at Southern Illinois (2007)
	10, Adrian Zullo vs. Furman (1999)
Receiving Yards	198, Rasheed Rancher vs. Fordham (2007)
Touchdown Receptions	2, Rasheed Rancher vs. Fordham (2007)
	2, Ken Palm vs. East Carolina (1964)
Points	18, Matt Lawrence vs. Fordham (2007)
	18, Marcel Shipp vs. Georgia Southern (1998)
	18, Cliff Pedrow vs. Nevada-Reno (1978)
Touchdowns	3, Matt Lawrence vs. Fordham (2007)
	3, Marcel Shipp vs. Georgia Southern (1998)
	3, Cliff Pedrow vs. Nevada-Reno (1978)
PATs By Kick	7, Chris Koepplin vs. Fordham (2007)
	7, Jason Cherry vs. Georgia Southern (1998)
Field Goals Made	3, Sandro Vitiello vs. Florida A&M (1978)
Longest Field Goal	46, Chris Koepplin at Southern Illinois (2007)

1964 TANGERINE BOWL

EAST CAROLINA 14
MASSACHUSETTS 13

Dec. 12, 1964 • Tangerine Bowl; Orlando, Fla.

After establishing a 13-0 lead, Yankee Conference Champion UMass tired in the Orlando heat in a 14-13 loss to the East Carolina Pirates. The second half run-pass threat of Pirate all-America quarterback Bill Cline was too much for the UMass defense to handle. Cline's nine-yard touchdown run and two-point conversion pass to Pete Crane in the fourth quarter won the game.

In the second quarter, UMass' Bob Gogick recovered an East Carolina fumble that gave UMass the ball on the Pirate 12-yard line. UMass quarterback Jerry Whelchel then hit Ken Palm for a 12-yard touchdown, giving UMass a 7-0 lead.

After taking the second half kickoff, UMass started its second touchdown drive. Two running plays and a penalty put the Redmen at their own 39, when Palm got behind the East Carolina secondary and caught a Whelchel 61-yard touchdown pass for a 13-0 UMass lead.

Richardson put East Carolina on the board with a two-yard touchdown run in the third quarter, paving the way for Cline's heroics. Fullback Mike Ross led Massachusetts with 55 yards rushing. Cline led East Carolina with 217 yards in total offense. UMass finished the season with an 8-2 record.

BOX SCORE

SCORING	1ST	2ND	3RD	4TH	—	TOTAL
Massachusetts	0	7	6	0	—	13
East Carolina	0	0	6	8	—	14

UM - Palm 12 pass from Whelchel (Whelchel kick)
UM - Palm 61 pass from Whelchel (kick failed)
EC - Richardson 2 run (pass failed)
EC - Cline 9 run (Crane pass from Cline)

TEAM STATISTICS	MASSACHUSETTS	EAST CAROLINA
First Downs	14	23
Rushing Yards	164	178
Passing Yards	158	192
Total Offense	322	370
Passing (C-A-I)	9-15-2	10-19-1
Fumbles/Lost	1/1	3/3
Penalties/Yards	10/81	6/45
Punts/Average	5/43.8	4/32.8

STAT LEADERS	MASSACHUSETTS	EAST CAROLINA
Rushing	Ross (7-55-0)	Richardson (14-69-1)
	Alexander (3-38-0)	Cline (12-39-1)
Passing	Whelchel (8-14-145-2-2)	Cline (8-18-178-0-1)
Receiving	Palm (3-84-2)	Bumgarner (5-59-0)
	Mills (2-45-0)	

1972 BOARDWALK BOWL

MASSACHUSETTS 35
CALIFORNIA-DAVIS 14

Dec. 9, 1972 • Convention Hall; Atlantic City, N.J.

UMass quarterback Peil Pennington led head coach Dick MacPherson's squad to a 35-14 victory over the University of California at Davis.

The Yankee Conference Champion squad went 60 yards on nine plays for their first score, with Paul Metallo gaining much of the yardage on the ground. Pennington then gave UMass the lead when he hit Tim Berra for a 17-yard score.

A John Healy interception at the Cal-Davis 27 set up the second score for UMass. The touchdown came on a 10-yard end-around by Steve Schubert. After getting the ball back on downs, Metallo once again did most of the damage on the ground, before hitting Pennington for a 21-yard scoring strike on an option play.

Cal-Davis finally got on the board when Bob Biggs found Frank Altick on a 20-yard pass with less than two minutes left in the first half. The Aggies would cut the UMass lead to 20-14 before reserve quarterback Mark Tripucka came in to put the game out of reach with two more Minuteman touchdowns.

The Minutemen outgained the Aggies 184-61 on the ground, and Schubert was UMass' top receiver with 69 yards. The Minutemen finished with a 9-2 record.

BOX SCORE

SCORING	1ST	2ND	3RD	4TH	—	TOTAL
Massachusetts	14	6	0	15	—	35
California-Davis	0	7	7	0	—	14

UM - Berra 17 pass from Pennington (Palau kick)
UM - Schubert 10 run (Palau kick)
UM - Pennington 20 pass from Metallo (kick blocked)
UCD - Altick 20 pass from Biggs (Achee kick)
UCD - Mangiaracina 1 run (Achee kick)
UM - Metallo 12 run (Berra pass from Tripucka)
UM - Parrott 55 interception return (Palau kick)

TEAM STATISTICS	MASSACHUSETTS	CALIFORNIA-DAVIS
First Downs	22	23
Rushing Yards	184	61
Passing Yards	197	391
Total Offense	381	452
Passing (C-A-I)	15-31-0	27-61-4
Fumbles/Lost	3/3	0/0
Penalties/Yards	2/13	5/59
Punts/Average	4/37	4/34

STAT LEADERS	MASSACHUSETTS	CALIFORNIA-DAVIS
Rushing	Metallo (24-129-1)	Allen (11-44-0)
Passing	Pennington (12-22-145-1-0)	Biggs (27-60-388-1-4)
	Tripucka (2-5-32-0-0)	
Receiving	Schubert (6-69-0)	Allen (7-92-0)
	Mika (3-47-0)	Belotti (5-66-0)
	Berra (3-37-1)	

1977 NCAA DIVISION II QUARTERFINALS

LEHIGH 30
MASSACHUSETTS 23

Nov. 26, 1977 • McGuirk Stadium; Amherst, Mass.

A spirited second-half comeback by Yankee Conference Champion UMass fell short, as Lehigh held on for a 30-23 win. Head coach Dick MacPherson's defense could not stop the Engineer aerial attack of quarterback Mike Reiker and split end Steve Kreider, who connected on a seven-yard touchdown for the winning score with 11:56 left in the game.

With Lehigh ahead 23-0, UMass took a punt on the Engineer 36-yard line and needed only two plays to score on a 36-yard pass from Mike Fallon to Dennis Dent. After the half, the Minutemen continued to cut into the Lehigh advantage, scoring on a 10-play, 74-yard drive. Billy Coleman finished the series with a one-yard run to drop the Engineer lead to 23-16.

UMass then tied the contest at 23-23 on a seven-yard touchdown pass from Fallon to John Gladchuk, before Lehigh scored the winning touchdown in the fourth quarter.

Reiker finished the day with 351 yards passing, hitting 25 of 40 attempts, while Kreider had nine catches for 171 yards and four touchdowns. Billy Coleman led the Minutemen with 90 yards rushing. UMass finished the season 8-3.

BOX SCORE

SCORING	1ST	2ND	3RD	4TH	—	TOTAL
Lehigh	16	7	0	7	—	30
Massachusetts	0	8	15	0	—	23

LU - Kreider 71 pass from Reiker (Wood kick)
LU - Wood 38 field goal
LU - Kreider 35 pass from Reiker (kick blocked)
LU - Kreider 7 pass from Reiker (kick blocked)
UM - Dent 36 pass from Fallon (Cummings pass from Fallon)
UM - Coleman 1 run (Cummings pass from Fallon)
UM - Gladchuk 7 pass from Fallon (Croasdale kick)
LU - Kreider 8 pass from Reiker (Wood kick)

TEAM STATISTICS	MASSACHUSETTS	LEHIGH
First Downs	15	25
Rushing Yards	131	83
Passing Yards	138	351
Total Offense	269	434
Passing (C-A-I)	13-25-0	25-40-1
Fumbles/Lost	2/2	1/0
Penalties/Yards	8/103	5/45
Punts/Average	7/34	4/31

STAT LEADERS	MASSACHUSETTS	LEHIGH
Rushing	Coleman (16-90-1)	Ricketson (16-69-0)
	Fallon (12-29-0)	Daniels (8-33-0)
Passing	Fallon (13-25-138-2-0)	Reiker (25-40-351-4-1)
Receiving	Dent (5-69-1)	Kreider (9-171-4)
	Gladchuk (3-32-1)	VanOrder (3-55-0)

1978 NCAA DIVISION I-AA SEMIFINALS

MASSACHUSETTS 44
NEVADA 21

Dec. 9, 1978 • MacKay Stadium; Reno, Nev.

In the 1978 NCAA Division I-AA semifinal, UMass used a combination of big-play offense and a superlative defense to stop previously undefeated and top-ranked Nevada, 44-21. The Minuteman defense forced seven Wolfpack turnovers (six interceptions, one fumble) to give the offense the ball in fine field position most of the day.

UMass opened the contest with an 80-yard drive that ended with a Cliff Pedrow 20-yard scoring run. The play was set up by Dennis Dent's 32-yard flea-flicker to Chris Kurtz.

After UMass fumbled a Nevada punt, the Wolfpack scored on a three-yard run by John Vicari. On the ensuing kickoff, Dent went 96 yards for a touchdown to give UMass a 13-7 lead.

UMass' Steve McInnes set up Pedrow's one-yard touchdown run with an interception, and Minuteman quarterback Mike McEvilly ended the first half scoring when he connected with Kevin O'Connor on a 47-yard touchdown strike that gave UMass a 28-7 lead.

In the second half, Pedrow scored on a 30-yard run and Kevin Sullivan ran an interception back 59 yards for the final two Minuteman touchdowns.

BOX SCORE

SCORING	1ST	2ND	3RD	4TH	—	TOTAL
Massachusetts	21	7	13	3	—	44
Nevada-Reno	7	0	0	14	—	21

UM - Pedrow 20 run (Vitiello kick)
UNR - Vicari 3 run (Serrano kick)
UM - Dent 96 kickoff return (kick failed)
UM - Pedrow 1 run (Sareault pass from McEvilly)
UM - O'Connor 47 pass from McEvilly (Vitiello kick)
UM - Pedrow 30 run (kick failed)
UM - Sullivan 59 interception return (Vitiello kick)
UM - Vitiello 29 field goal
UNR - Wilson 61 run (Quilici run)
UNR - Wright 14 pass from Wheeler (pass failed)

TEAM STATISTICS	MASSACHUSETTS	NEVADA
First Downs	18	14
Rushing Yards	211	217
Passing Yards	126	144
Total Offense	337	361
Passing (C-A-I)	8-15-0	11-31-6
Fumbles/Lost	3/1	1/1
Penalties/Yards	10/77	15/146
Punts/Average	5/43	8/39

STAT LEADERS	MASSACHUSETTS	NEVADA
Rushing	Dent (17-58-0)	Wilson (6-127-1)
	Pedrow (7-52-3)	Hawkins (18-69-0)
Passing	McEvilly (7-13-94-1-0)	Worman (4-14-66-0-3)
	Wheeler (7-17-178-0-3)	
Receiving	Kurtz (3-52-0)	Edwards (3-51-0)
	O'Connor (2-58-1)	Wilson (2-38-0)

POSTSEASON HISTORY

1978 NCAA DIVISION I-AA CHAMPIONSHIP GAME

FLORIDA A&M 35
MASSACHUSETTS 28

Dec. 16, 1978 • Memorial Stadium; Wichita Falls, Texas

In the first NCAA Division I-AA Championship Game, UMass dropped a 35-28 decision to Florida A&M in the Pioneer Bowl. The Minutemen could not contain the Florida A&M running attack, which totalled 470 yards despite playing without leading rusher Ike Williams. Mike Solomon had 207 yards and Melvin McFayden had 177 to pace A&M.

Despite the Rattlers' ground success, UMass held a 22-21 lead in the fourth quarter on three Sandro Vitiello field goals and two touchdowns by Cliff Pedrow.

With 8:26 left in the game, UMass fumbled and Florida A&M recovered. On the next play, Solomon scored on a 28-yard touchdown run and a two-point conversion to put the Rattlers ahead 29-22.

After three unsuccessful downs and a punt by UMass, A&M got the ball back, and Solomon scampered for a 20-yard scoring run to give the Rattlers a 35-22 lead.

UMass closed the scoring on a last second 34-yard touchdown pass from Mike McEvilly to Chris Kurtz.

Head coach Bob Pickett's defense played without three starters, including Kevin Sullivan, who broke his ankle in the first quarter. UMass finished the season 9-4 and won the Lambert Cup as the top team in the East.

BOX SCORE

SCORING	1ST	2ND	3RD	4TH	—	TOTAL
Massachusetts	3	3	9	13	—	28
Florida A&M	0	14	7	14	—	35

UM - Vitiello 20 field goal
UM - Vitiello 20 field goal
A&M - Chester 1 run (Coleman kick)
A&M - Chester 4 run (Coleman kick)
UM - Pedrow 1 run (pass failed)
UM - Vitiello 29 field goal
A&M - Solomon 65 run (Coleman kick)
UM - Pedrow 9 pass from McEvilly (Vitiello kick)
A&M - Solomon 28 run (pass from Chester)
A&M - Solomon 20 run (pass failed)
UM - Kurtz 34 pass from McEvilly (pass failed)

TEAM STATISTICS	MASSACHUSETTS	FLORIDA A&M
First Downs	11	20
Rushing Yards	116	470
Passing Yards	125	0
Total Offense	241	470
Passing (C-A-I)	8-24-1	0-7-2
Fumbles/Lost	2 / 1	1 / 1
Penalties/Yards	6 / 29	5 / 34
Punts/Average	8 / 34	6 / 9

STAT LEADERS	MASSACHUSETTS	FLORIDA A&M
Rushing	Sareault (16-78-0)	Solomon (27-207-3)
	Dent (13-35-0)	McFayden (22-177-0)
Passing	MeEvilly (8-24-125-2-1)	Chester (0-7-0-0-2)
Receiving	Kurtz (2-46-1)	—

1988 NCAA DIVISION I-AA FIRST ROUND

EASTERN KENTUCKY 28
MASSACHUSETTS 17

Nov. 26, 1988 • Hanger Field; Richmond, Ky.

Making its first postseason appearance since 1978, UMass jumped out to a 14-0 first quarter lead, but could not stop Eastern Kentucky tailback Elroy Harris. Harris scored the winning touchdown on a two-yard run with just over three minutes to play and finished the game with 192 yards rushing.

Down 21-17 in the fourth quarter, the Minutemen had a chance to regain the lead late in the game, but turned the ball over on downs. Tim Lester ended the scoring with a 16-yard touchdown run to give the Colonels a 28-17 win.

UMass jumped out to a 14-0 lead when quarterback Dave Palazzi connected on a 39-yard touchdown strike to Mike Tobin, and David Mitchell scored on a two-yard run.

The Eastern Kentucky defense, however, held the Minutemen to a Silvio Bonvini 26-yard field goal in the second half while chipping away at the UMass lead. The Colonels used a powerful ground game to outgain UMass 381-221.

A steady rain and strong winds made the passing game ineffective for both teams. Kevin Smellie led the Minutemen with 80 yards on the ground. UMass finished the season 8-4.

BOX SCORE

SCORING	1ST	2ND	3RD	4TH	—	TOTAL
Massachusetts	14	0	0	3	—	17
Eastern Kentucky	0	6	8	14	—	28

UM - Tobin 39 pass from Palazzi (Bonvini kick)
UM - Mitchell 2 run (Bonvini kick)
EKU - Campbell 40 field goal
EKU - Campbell 27 field goal
EKU - Lester 21 run (pass from Fields)
UM - Bonvini 26 field goal
EKU - Harris 2 run (Campbell kick)
EKU - Lester 16 run (Campbell kick)

TEAM STATISTICS	MASSACHUSETTS	EASTERN KENTUCKY
First Downs	11	23
Rushing Yards	162	344
Passing Yards	59	37
Total Offense	221	381
Passing (C-A-I)	6-18-1	3-7-1
Fumbles/Lost	3 / 1	2 / 2
Penalties/Yards	4 / 38	2 / 10
Punts/Average	6 / 42.8	5 / 29.8
Time of Possession	23:04	36:56

STAT LEADERS	MASSACHUSETTS	EASTERN KENTUCKY
Rushing	Smellie (15-80-0)	Harris (40-192-1)
	Mitchell (15-44-1)	Fields (11-71-0)
	Palazzi (10-40-0)	
Passing	Palazzi (6-18-59-1-1)	Fields (3-7-37-0-1)
Receiving	Tobin (2-39-1)	Bohler (2-28-0)

POSTSEASON HISTORY

1990 NCAA DIVISION I-AA FIRST ROUND

WILLIAM & MARY 38
MASSACHUSETTS 0

Nov. 24, 1990 • Zable Stadium; Williamsburg, Va.

The William & Mary Tribe offense gained 500 yards, including 311 through the air, and the defense stopped Massachusetts twice inside the five-yard line during the first half, as William & Mary rolled to a 38-0 NCAA Division I-AA playoff victory.

With less than five minutes left in the first quarter, UMass had a second-and-goal situation at the Tribe one-yard line and was forced to attempt a field goal, which was blocked.

After William & Mary went up 7-0, UMass drove to the Tribe six-yard line where the drive ended when the William & Mary defense held on a fourth-and-one situation. The Tribe then drove 94 yards in five plays for a 14-0 lead and never looked back.

Alan Williams scored four touchdowns and Chris Hakel completed 20 of 27 passes for 311 yards for William & Mary. Eric Thimas gained 64 yards rushing and David Mitchell added 55 rushing yards for UMass, which finished 8-2-1.

BOX SCORE

SCORING	1ST	2ND	3RD	4TH	—	TOTAL
Massachusetts	0	0	0	0	—	0
William & Mary	0	17	7	14	—	38

2nd	10:24	W&M - Williams 7 run (Mueller kick)
	5:08	W&M - Williams 3 run (Mueller kick)
	0:10	W&M - Mueller 35 field goal
3rd	6:29	W&M - Williams 73 pass from Hakel (Mueller kick)
4th	14:03	W&M - Green 50 run (Mueller kick)
	5:59	W&M - Williams 8 run (Mueller kick)

TEAM STATISTICS	MASSACHUSETTS	WILLIAM & MARY
First Downs	20	22
Rushing Yards	134	189
Passing Yards	157	311
Total Offense	291	500
Passing (C-A-I)	15-28-2	20-27-0
Fumbles/Lost	3/0	2/1
Penalties/Yards	3/25	5/26
Punts/Average	8/33.4	5/40.4
Time of Possession	35:47	24:13

STAT LEADERS	MASSACHUSETTS	WILLIAM & MARY
Rushing	Thimas (17-64-0)	Shelton (11-38-0)
	Green (12-29-1)	
Passing	McGovern (11-19-116-0-1)	Hakel (20-27-311-1-0)
	Tornatore (4-9-41-0-1)	
Receiving	Blauvelt (3-38-0)	Compher (4-118-0)
	Newson (2-47-0)	Williams (2-80-1)

1998 NCAA DIVISION I-AA FIRST ROUND

MASSACHUSETTS 21
McNEESE STATE 19

Nov. 28, 1998 • Cowboy Stadium; Lake Charles, La.

The 12th-ranked Minutemen took a 21-0 lead in the second quarter then held on after the intermission to post a 21-19 victory at No. 6 McNeese State in the opening round of the NCAA Division I-AA Playoffs.

Kevin Quinlan, filling in for the injured Marcel Shipp, rushed for 147 yards and a touchdown on 28 carries. Todd Bankhead completed 19 of 35 passes for 254 yards and a pair of touchdowns, while Kerry Taylor caught seven passes for a career-high 119 yards and a score.

UMass opened the scoring on a two-yard run by Quinlan early in the second quarter. The Minutemen would make the score 21-0 with 5:26 remaining before halftime, as Bankhead hit Adrian Zullo with a 31-yard pass and then found Taylor with a seven-yard scoring strike.

McNeese State scored its first points late in the second quarter on a 32-yard field goal by Shonz LaFrenz. LaFrenz added three more field goals in the second half and William Davis caught a 10-yard touchdown pass from Blake Prejean, making the score 21-19 with just under five minutes remaining. McNeese had one more chance to score, but LaFrenz was wide right with a 52-yard field goal attempt with 1:42 remaining.

Khari Samuel led a strong effort by the UMass defense with a team-high 14 tackles and a forced fumble, while Chris Price added five tackles and two sacks for five yards.

BOX SCORE

SCORING	1ST	2ND	3RD	4TH	—	TOTAL
Massachusetts	0	21	0	0	—	21
McNeese State	0	3	3	13	—	19

2nd	12:41	UM - Quinlan 2 run (Cherry kick)
	10:36	UM - Zullo 31 pass from Bankhead (Cherry kick)
	5:26	UM - Taylor 7 pass from Bankhead (Cherry kick)
	0:30	MSU - LaFrenz 32 field goal
3rd	11:51	MSU - LaFrenz 36 field goal
4th	13:40	MSU - LaFrenz 25 field goal
	9:33	MSU - Davis 10 pass from Prejean (LaFrenz kick)
	4:52	MSU - LaFrenz 29 field goal

TEAM STATISTICS	MASSACHUSETTS	McNEESE STATE
First Downs	15	20
Rushing Yards	115	171
Passing Yards	254	215
Total Offense	369	386
Passing (C-A-I)	19-35-1	21-44-1
Fumbles/Lost	3/3	3/2
Penalties/Yards	11/103	6/47
Punts/Average	9/43.6	7/41.6
Time of Possession	27:39	32:21

STAT LEADERS	MASSACHUSETTS	McNEESE STATE
Rushing	Quinlan (28-147-1)	Burton (23-125-0)
	Prejean (11-46-0)	
Passing	Bankhead (19-35-254-2-1)	Prejean (21-44-215-1-1)
Receiving	Taylor (7-119-1)	Davis (8-94-1)
	Moore (4-49-0)	Perkins (4-56-0)

1998 NCAA DIVISION I-AA QUARTERFINALS

MASSACHUSETTS 27
LEHIGH 21

Dec. 5, 1998 • McGuirk Stadium; Amherst, Mass.

The Minutemen rallied from a 14-13 halftime deficit to post a 27-21 win over No. 13 Lehigh in the NCAA Division I-AA quarterfinals. Marcel Shipp led UMass by rushing 36 times for 159 yards and a touchdown. Todd Bankhead completed 22 of 36 passes for 270 yards and a pair of touchdowns, while Jimmy Moore caught eight passes for 117 yards and a score.

Lehigh jumped out to an early lead on an eight-yard touchdown run by Ron Jean, then UMass got on the board on its first possession with a 26-yard field goal from Jason Cherry.

Moore caught a 30-yard pass from Bankhead to put the Minutemen up 10-7 and Cherry added a 33-yard field goal in the second quarter, but Jean scored again late in the half on a one-yard run to give the Mountain Hawks a one-point edge at the break.

The Minutemen took the lead for good late in the third quarter when Adrian Zullo caught a 37-yard pass from Bankhead, then Shipp scored on a one-yard run early in the fourth to put UMass up 27-14.

Lehigh then cut the lead to 27-21 on a one-yard run by Phil Stambaugh with just over seven minutes to play. The Mountain Hawks made things interesting late in the game, but they lost the ball on downs after driving inside the UMass 10-yard line with less than two minutes remaining.

Kole Ayi led UMass with 12 tackles and Khari Samuel added 11 tackles with a sack for seven yards.

BOX SCORE

SCORING	1ST	2ND	3RD	4TH	—	TOTAL
Lehigh	7	7	0	7	—	21
Massachusetts	3	10	7	7	—	27

1st	13:59	LU - Jean 8 run (Taaffe kick)
	11:38	UM - Cherry 25 field goal
2nd	13:17	UM - Moore 30 pass from Bankhead (Cherry kick)
	11:23	UM - Cherry 33 field goal
	2:45	LU - Jean 1 run (Taaffe kick)
3rd	1:34	UM - Zullo 37 pass from Bankhead (Cherry kick)
4th	11:17	UM - Shipp 1 run (Cherry kick)
	7:11	LU - Stambaugh 1 run (Taaffe kick)

TEAM STATISTICS	LEHIGH	MASSACHUSETTS
First Downs	19	25
Rushing Yards	77	189
Passing Yards	302	270
Total Offense	379	459
Passing (C-A-I)	26-43-0	22-37-2
Fumbles/Lost	1/1	1/1
Penalties/Yards	4/30	5/40
Punts/Average	8/39.8	4/43.3
Time of Possession	28:11	31:49

STAT LEADERS	LEHIGH	MASSACHUSETTS
Rushing	Jean (20-90-2)	Shipp (36-159-1)
Passing	Stambaugh (26-43-302-0-0)	Bankhead (22-36-270-2-2)
Receiving	Braswell (10-127-0)	Moore (8-117-1)
	Fedorcha (4-73-0)	Jordan (5-25-0)

1998 NCAA DIVISION I-AA SEMIFINALS

MASSACHUSETTS 41
NORTHWESTERN STATE 31

Dec. 12, 1998 • Turpin Stadium; Natchitoches, La.

The University of Massachusetts Minutemen rallied in the fourth quarter to post a 41-31 victory over No. 2 Northwestern State in the NCAA Division I-AA semifinals. Marcel Shipp rushed 38 times for 190 yards and a touchdown, Todd Bankhead completed 17 of 30 passes for 237 yards and two touchdowns, and Jimmy Moore had six receptions for 98 yards and a score.

After Northwestern State led 21-14 at halftime, Kevin Quinlan tied the score with a 20-yard run early in the third quarter.

The Demons regained the lead on a 29-yard field goal by Thomas LaToof and drove into UMass territory early in the fourth quarter when the momentum changed. Khari Samuel picked off a Brad Spangler pass in UMass territory, then Bankhead hit Matt Jordan with a 49-yard scoring pass on the next play to give the Minutemen the lead for good.

Shipp and Bankhead added scoring runs to put UMass up 41-24, before the Demons added a score in the closing seconds. Samuel totaled a team-high 11 tackles for the Minutemen, while Dan Schneider had three sacks among his seven tackles.

BOX SCORE

SCORING	1ST	2ND	3RD	4TH	—	TOTAL
Massachusetts	7	7	7	20	—	41
Northwestern State	0	21	3	7	—	31

1st	6:34	UM - Bankhead 1 run (Cherry kick)
2nd	14:54	NSU - Powell 20 run (LaToof kick)
	13:13	NSU - Granger 31 pass from Spangler (LaToof kick)
	4:38	UM - Moore 13 pass from Bankhead (Cherry kick)
	1:04	NSU - Jacquet 1 run (LaToof kick)
3rd	13:26	UM - Quinlan 20 run (Cherry kick)
	3:44	NSU - LaToof 29 field goal
4th	10:32	UM - Jordan 49 pass from Bankhead (Cherry kick blocked)
	2:39	UM - Shipp 24 run (Cherry kick)
	0:58	UM - Bankhead 1 run (Cherry kick)
	0:08	NSU - Black 45 pass from Spangler (LaToof kick)

TEAM STATISTICS	MASSACHUSETTS	NORTHWESTERN STATE
First Downs	22	17
Rushing Yards	237	112
Passing Yards	237	242
Total Offense	474	354
Passing (C-A-I)	17-30-2	10-24-2
Fumbles/Lost	1/0	2/2
Penalties/Yards	6/66	7/52
Punts/Average	3/47.3	5/39.8
Time of Possession	31:50	28:10

STAT LEADERS	MASSACHUSETTS	NORTHWESTERN STATE
Rushing	Shipp (38-190-1)	Powell (18-97-1)
	Quinlan (3-30-1)	Taylor (10-37-0)
Passing	Bankhead (17-30-237-2-2)	Spangler (10-24-242-2-2)
Receiving	Moore (6-98-1)	Granger (4-94-1)
	Taylor (5-39-0)	Black (3-77-1)

POSTSEASON HISTORY

1998 NCAA DIVISION I-AA CHAMPIONSHIP GAME

MASSACHUSETTS 55
GEORGIA SOUTHERN 43

Dec. 19, 1998 • Finley Stadium; Chattanooga, Tenn.

UMass won its first national championship with a 55-43 victory over No. 1 Georgia Southern. Marcel Shipp rushed for 244 yards and three touchdowns on 35 carries, while Todd Bankhead completed 17 of 25 passes for 152 yards.

UMass jumped on top early, scoring three first quarter touchdowns on the way to a 38-21 halftime lead. Shipp had a pair of scoring runs in the first half, while Bankhead scored on a sneak, Kole Ayi scored on a fumble recovery, and Adrian Zullo caught a scoring pass.

Georgia Southern cut the lead to 38-33 with a pair of touchdowns in the third quarter, before the UMass running attack put the game out of reach.

Kevin Quinlan and Shipp both scored touchdowns early in the fourth quarter to give the Minutemen an insurmountable 52-33 lead.

Ayi led the defense with 16 tackles, three fumble recoveries and two forced fumbles, while Khari Samuel added 15 tackles and two forced fumbles.

BOX SCORE

SCORING	1ST	2ND	3RD	4TH	—	TOTAL
Massachusetts	21	17	0	17	—	55
Georgia Southern	7	14	12	10	—	43

1st	12:56	UM - Shipp 25 run (Cherry kick)
	8:29	UM - Ayi 9 fumble return (Cherry kick)
	7:25	GSU - Hill 40 run (Chambers kick)
	5:04	UM - Zullo 7 pass from Holston (Cherry kick)
2nd	14:56	UM - Cherry 22 field goal
	10:54	GSU - Joyner 6 pass from Hill (Chambers kick)
	7:17	UM - Bankhead 1 run (Cherry kick)
	4:09	UM - Shipp 4 run (Cherry kick)
	2:01	GSU - Peterson 1 run (Chambers kick)
3rd	8:54	GSU - Peterson 5 run (Chambers kick failed)
	0:41	GSU - Hill 2 run (Jones run failed)
4th	13:42	UM - Quinlan 2 run (Cherry kick)
	11:51	UM - Shipp 2 run (Cherry kick)
	8:39	GSU - Chambers 38 field goal
	2:21	UM - Cherry 25 field goal
	1:04	GSU - Revere 29 run (Chambers kick)

TEAM STATISTICS	MASSACHUSETTS	GEORGIA SOUTHERN
First Downs	23	26
Rushing Yards	303	457
Passing Yards	159	138
Total Offense	462	595
Passing (C-A-I)	18-26-0	10-21-1
Fumbles/Lost	3/2	6/6
Penalties/Yards	6/45	5/51
Punts/Average	4/51.0	1/35.0
Time of Possession	29:12	30:48

STAT LEADERS	MASSACHUSETTS	GEORGIA SOUTHERN
Rushing	Shipp (35-244-3)	Hill (29-228-2)
	Quinlan (5-32-1)	Peterson (28-161-2)
Passing	Bankhead (17-25-152-0-0)	Hill (8-16-111-1-1)
Receiving	Moore (6-63-0)	Joyner (6-94-1)

1999 NCAA DIVISION I-AA FIRST ROUND

MASSACHUSETTS 30
FURMAN 23 (OT)

Nov. 27, 1999 • Paladin Stadium; Greenville, S.C.

Marcel Shipp scored on a one-yard touchdown run in overtime to lift the 10th-ranked Minutemen to a 30-23 victory at No. 8 Furman. Shipp totaled 170 rushing yards on 36 carries in the victory, while scoring a pair of touchdowns.

The Paladins led 20-16 in the third quarter, before the Minutemen took the lead on a 31-yard touchdown pass from Todd Bankhead to Sean Higgins.

Furman tied the score at 23-23 early in the fourth quarter on a 39-yard field goal by Jason Wells, and the game went to overtime after Wells missed a 37-yard field goal with less than 15 seconds remaining.

UMass received the ball first in the overtime and scored on only four plays on Shipp's touchdown run.

On Furman's overtime possession, Matt Dawson and Aaron Parker both recorded tackles for loss, then the Minutemen forced a pair of incompletions on the final two plays to seal the victory.

Bankhead completed 28 of 41 passes for 287 yards and a pair of touchdowns with no interceptions, with Adrian Zullo catching 10 passes for 121 yards and a score. Jeremy Robinson led the UMass defense with 13 tackles, a fumble recovery and a pass breakup.

BOX SCORE

SCORING	1ST	2ND	3RD	4TH	OT	—	TOTAL
Massachusetts	7	3	13	0	7	—	30
Furman	7	7	6	3	0	—	23

1st	8:53	FU - Russell 1 run (Wells kick)
	5:00	UM - Zullo 15 pass from Bankhead (Cherry kick)
2nd	14:21	UM - Cherry 34 field goal
	5:57	FU - Russell 1 run (Wells kick)
3rd	11:05	UM - Shipp 13 run (D. White kick blocked)
	8:33	FU - Russell 1 run (Hill pass failed)
	5:01	UM - Higgins 31 pass from Bankhead (Cherry kick)
4th	11:21	FU - Wells 39 field goal
OT	—	UM - Shipp 1 run (D. White kick)

TEAM STATISTICS	MASSACHUSETTS	FURMAN
First Downs	28	25
Rushing Yards	202	240
Passing Yards	287	183
Total Offense	489	423
Passing (C-A-I)	28-41-0	15-25-1
Fumbles/Lost	2/1	1/1
Penalties/Yards	4/21	6/36
Punts/Average	4/39.8	4/34.3
Time of Possession	29:50	30:10

STAT LEADERS	MASSACHUSETTS	FURMAN
Rushing	Shipp (36-170-2)	Ivory (19-143-0)
	Hill (19-40-0)	
Passing	Bankhead (28-41-287-2-0)	Hill (15-25-183-0-1)
Receiving	Zullo (10-121-1)	Kitchings (5-83-0)
	Higgins (5-87-1)	Smerdzinski (4-40-0)
	Cariello (5-35-0)	

POSTSEASON HISTORY

1999 NCAA DIVISION I-AA QUARTERFINALS

GEORGIA SOUTHERN 38
MASSACHUSETTS 21

Dec. 4, 1999 • Paulson Stadium; Statesboro, Ga.

In a rematch of the 1998 NCAA I-AA title game, Walter Payton Award winner Adrian Peterson rushed for 333 yards and five touchdowns on 32 carries, to lead No. 2 Georgia Southern to a 38-21 victory over the 10th-ranked Minutemen.

The game began as a defensive struggle, and the Eagles held a 10-7 lead into the locker room at the half. UMass then took the opening kickoff of the second half and went 69 yards to take a 14-10 lead on Marcel Shipp's two-yard scoring run.

The Eagles regained the lead with a pair of scoring runs from Peterson, taking a 24-14 lead into the fourth quarter.

The Minutemen cut the lead to 24-21 on an eight-yard touchdown pass from Todd Bankhead to Pete Cariello, but were unable to get any closer. Peterson added two more touchdowns late in the fourth quarter to conclude the scoring.

Shipp finished the day with 28 carries for 104 yards and two touchdowns. Bankhead completed 21 of 33 passes for 316 yards and one score, with Adrian Zullo bringing in six receptions for 102 yards. Compton Webster led the UMass defense with 11 tackles and a fumble recovery, while Paul Bolden and Dan Schneider both totaled nine tackles.

BOX SCORE

SCORING	1ST	2ND	3RD	4TH	—	TOTAL
Massachusetts	0	7	7	7	—	21
Georgia Southern	2	8	14	14	—	38

1st	04:40	GSU - Team safety
2nd	13:24	UM - Shipp 2 run (Cherry kick)
	02:14	GSU - Peterson 3 run (Peterson run)
3rd	12:47	UM - Shipp 2 run (D. White kick)
	10:34	GSU - Peterson 25 run (Chambers kick)
	00:00	GSU - Peterson 9 run (Chambers kick)
4th	11:58	UM - Cariello 8 pass from Bankhead (Cherry kick)
	06:52	GSU - Peterson 25 run (Chambers kick)
	06:11	GSU - Peterson 25 run (Chambers kick)

TEAM STATISTICS	MASSACHUSETTS	GEORGIA SOUTHERN
First Downs	19	23
Rushing Yards	81	470
Passing Yards	316	30
Total Offense	397	500
Passing (C-A-I)	21-34-1	2-6-0
Fumbles/Lost	2/1	3/1
Penalties/Yards	9/78	8/73
Punts/Average	5/47.2	5/40.0
Time of Possession	26:37	33:23

STAT LEADERS	MASSACHUSETTS	GEORGIA SOUTHERN
Rushing	Shipp (28-104-2)	Peterson (32-333-5)
	Coley (8-75-0)	
Passing	Bankhead (21-33-316-1-1)	Hill (1-5-6-0-0)
	Hardy (0-1-0-0-0)	Johnson (1-1-24-0-0)
Receiving	Shipp (7-68-0)	Hill (1-24-0)
	Zullo (6-102-0)	

2003 NCAA DIVISION I-AA FIRST ROUND

COLGATE 19
MASSACHUSETTS 7

Nov. 29, 2003 • Andy Kerr Stadium; Hamilton, N.Y.

Quarterback Chris Brown and wideout J.B. Gerald hooked up for a pair of touchdowns from 13 and 30 yards out to lead sixth-ranked Colgate over the fifth-ranked Minutemen 19-7 in a blizzard at Andy Kerr Stadium.

UMass got on the board first as Leroy Brooks blocked a punt and teammate James Ihedigbo scooped up the loose ball and raced 25 yards into the endzone giving the Minutemen a 7-0 advantage with 6:43 left in the first quarter.

UMass had a chance to extend the lead as Raider running back Jamaal Branch fumbled on his own 27-yard line where Minuteman Mike Haynes recovered. After driving to the Colgate five-yard line, Michael Torres missed wide right on a 22-yard field goal attempt.

Colgate answered with a 10-play, 80-yard touchdown drive capped by a 13-yard score from Brown to Gerald. UMass appeared to have stalled the Raiders drive two plays earlier as a fourth-down pass attempt went incomplete, but the Minutemen were called for an interference penalty allowing the series to continue. Branch went in from two-yards out two plays later, but Colgate missed the conversion and led 13-7.

Neither team would score again in a first half, which saw the Raiders total only 14 yards rushing on 18 attempts.

Defensively, James Ihedigbo, Anton McKenzie and Mark Kimener each had eight tackles to lead the Minutemen.

BOX SCORE

SCORING	1ST	2ND	3RD	4TH	—	TOTAL
Massachusetts	7	0	0	0	—	7
Colgate	0	13	0	6	—	19

1st	6:43	UM - Ihedigbo 25 blocked punt return (Torres kick)
2nd	9:44	CU - Gerald 13 pass from Brown (Schwarzberg kick)
	8:14	CU - Branch 2 run (Saraceno rush failed)
4th	12:57	CU - Gerald 30 pass from Brown (Gerald rush failed)

TEAM STATISTICS	MASSACHUSETTS	COLGATE
First Downs	16	15
Rushing Yards	100	53
Passing Yards	199	209
Total Offense	299	262
Passing (C-A-I)	12-36	17-37
Interceptions Thrown	1	1
Fumbles/Lost	4/3	1/1
Penalties/Yards	2/22	4/37
Punts/Average	3/30.0	8/28.9
Punt Returns	6-48	0-0
Kickoff Returns	3-34	1-7
Time of Possession	29:21	30:31

STAT LEADERS	MASSACHUSETTS	COLGATE
Rushing	Baylark (20-84-0)	Branch (25-59-1)
Passing	Krohn (12-36-199-0-1)	Brown (17-37-209-2-1)
Receiving	Peebler (3-70-0)	Gerald (7-91-2)
	Douglas (3-29-0)	Graham (6-82-0)

POSTSEASON HISTORY

2006 NCAA DIVISION I-AA FIRST ROUND

MASSACHUSETTS 35
LAFAYETTE 14

Nov. 25, 2006 • McGuirk Stadium; Amherst, Mass.

No. 3 UMass advanced to the NCAA Division I Quarterfinals with a 35-14 victory over Lafayette on a sunny afternoon at McGuirk Stadium in the NCAA First Round. Steve Baylark ran all over the Leopards, gaining 152 yards and scoring two touchdowns.

Liam Coen threw three touchdowns as he was very efficient completing just 9-of-15 for 151 yards. Baylark came out blazing as he scored UMass' first two touchdowns less than 11 minutes into the game. He finished off a 60-yard drive with an 8-yard run to UMass the 7-0 lead with 8:26 left in the first quarter. On the next drive, Baylark continued to run wild and finished that drive with a 26-yard tackle-breaking run to give UMass the 14-0 lead.

The Minutemen expanded the lead to 21-0 as junior college transfer Michael Omar made his first catch in nearly three months, for a 33-yard touchdown from Coen.

Lafayette mounted a comeback by virtue of UMass turnovers. Coen threw his first interception since Oct. 14, at Towson, with 3:06 left in the first half as Torian Johnson picked off the sophomore quarterback and returned it 17 yards to the UMass 34-yard line. Three plays later Leopard quarterback Brad Maurer hit Shaun Adair from 26 yards away with 1:23 left in the first half.

On the ensuing kickoff, UMass' Courtney Robinson returned it 35 yards, but Lafayette's Adrian Lawson forced a fumble and LC recovered the ball on UMass' 43. Two plays later Duaeno Dorsey hauled in a 31-yard pass from Maurer to cut the lead to 21-14 with just 28 seconds left in the first half.

BOX SCORE

SCORING	1ST	2ND	3RD	4TH	—	TOTAL
Lafayette	0	14	0	0	—	14
Massachusetts	14	7	7	7	—	35

1st	08:26	UM	Steve Baylark 8 yd run (Chris Koepplin kick)
	04:23	UM	Steve Baylark 26 yd run (Chris Koepplin kick)
2nd	13:25	UM	Mike Omar 33 yd pass from Liam Coen (Chris Koepplin kick)
	01:23	LAF	Shaun Adair 26 yd pass fromBrad Maurer (Rick Ziska kick)
	00:28	LAF	Duaeno Dorsey 31 yd pass from Brad Maurer (Rick Ziska kick)
3rd	02:01	UM	Ian Jorgensen 7 yd pass from Liam Coen (Chris Koepplin kick)
4th	05:26	UM	Brandon London 18 yd pass from Liam Coen (Chris Koepplin kick)

	LAFAYETTE	MASSACHUSETTS
First Downs	14	20
Rushes - Yards (Net)	22-61	38-193
Passing Yards (Net)	140	151
Passing (A-C-I)	33-18-1	15-9-1
Total Offense Plays - Yards	55-201	53-344
Fumble Returns - Yards	0-0	0-0
Punt Returns - Yards	2-4	3-15
Kickoff Returns - Yards	5-92	3-52
Interception Returns - Yards	1-17	1-59
Punts (Number-Average)	7-37.1	4-39.8
Fumbles - Lost	1-1	2-1
Penalties - Yards	6-54	7-70
Possession Time	30:59	29:01
Third-Down Conversions	3 of 12	4 of 8
Fourth-Down Conversions	0 of 1	0 of 0
Red-Zone Scores - Chances	0-0	3-4
Sacks By: Number - Yards	1-10	1-7

RUSHING

Lafayette: Hurt 16-41; Maurer 5-12; Russo 1-8.
Massachusetts: Baylark 24-152; Nelson 4-17; Moore 1-16; Washington 5-16; Rancher 1-6; TEAM 2-(-4); Coen 1-(-10).

PASSING

Lafayette: Maurer 18-33-1-140.
Massachusetts: Coen 9-15-1-151.

RECEIVING

Lafayette: Adair 6-74; Dorsey 3-50; Hurt 3-8; Ort 1-8; Russo 1-6; Conte 1-3; Logan 1-2; Hutson 1-0; Maurer 1-(11).
Massachusetts: Listorti 3-62; London 2-32; Moore 2-17; Omar 1-33; Jorgensen 1-7.

2006 NCAA DIVISION I-AA QUARTERFINAL

MASSACHUSETTS 24
NEW HAMPSHIRE 17

Dec. 2, 2006 • McGuirk Stadium; Amherst, Mass.

No. 3 UMass (12-1) advanced to the NCAA Semifinals with a 24-17 victory over No. 9 New Hampshire (9-4) before a sell-out crowd of 17,000.

In a virtual repeat of the waning seconds in the regular season meeting between the rivals, Jason Hatchell batted down a fourth-and-one pass by UNH's Ricky Santos, intended for Keith LaVan, to ensure the 12th victory of the year for the Minutemen.

Steve Baylark romped for 198 yards - his second-highest rushing total - to pace the UMass offensive attack. His 60-yard burst in the first quarter set up his only touchdown of the day.

Brad Anderson intercepted Ricky Santos with 13:30 left in the fourth quarter and returned the ball 31 yards to the UNH 14-yard line which set up Chris Koepplin's 33-yard field goal with 11:08 left in regulation.

UMass took a 21-17 lead as Brandon London snagged a 31-yard TD pass from Liam Coen with 6:21 left in the third quarter. He broke away and dove across the endzone line with tacklers drapped on him. It was London's 15th career receiving TD, tying for fourth-most at UMass.

The Wildcats grabbed a 17-14 halftime lead as Tom Manning kicked a 41-yard field goal as time expired in the first half. UNH tied the game at 14-14 with 1:34 left in the first half as Keith Levan hauled in an 11-yard pass from Ricky Santos.

UMass took a 14-7 lead as sophomore Ian Jorgensen caught a 6-yard pass from Liam Coen with 8:56 left in the second quarter.

BOX SCORE

SCORING	1ST	2ND	3RD	4TH	—	TOTAL
New Hampshire	7	10	0	0	—	17
Massachusetts	7	7	7	3	—	24

1st	12:31	UM	Steve Baylark 1 yd run (Chris Koepplin kick)
	11:51	UNH	Chad Kackert 87 yd run (Tom Manning kick)
2nd	08:56	UM	Ian Jorgensen 6 yd pass from Liam Coen (Chris Koepplin kick)
	01:34	UNH	Keith Levan 11 yd pass from Ricky Santos (Tom Manning)
	00:00	UNH	Tom Manning 41 yd field goal
3rd	06:21	UM	Brandon London 31 yd pass from Liam Coen (Chris Koepplin kick)
4th	11:08	UM	Chris Koepplin 33 yd field goal

	NEW HAMPSHIRE	MASSACHUSETTS
First Downs	17	18
Rushes - Yards (Net)	36-217	34-196
Passing Yards (Net)	129	231
Passing (A-C-I)	26-16-1	29-19-1
Total Offense Plays - Yards	62-346	63-427
Fumble Returns - Yards	0-0	0-0
Punt Returns - Yards	0-0	1-13
Kickoff Returns - Yards	5-98	3-37
Interception Returns - Yards	1-26	1-31
Punts (Number - Average)	7-33.6	3-40.0
Fumbles - Lost	1-0	2-1
Penalties - Yards	3-20	7-56
Possession Time	30:54	29:06
Third-Down Conversions	3 of 11	2 of 11
Fourth-Down Conversions	0 of 1	1 of 2
Red-Zone Scores - Chances	1-2	3-6
Sacks By: Number - Yards	2-16	6-29

RUSHING

New Hampshire: Kackert 7-105; Simpson 11-57; Santos 15-29; Ward 3-26.
Massachusetts: Baylark 23-198; London 1-1; Coen 6-0; Washington 1-0; TEAM 3-(-3).

PASSING

New Hampshire: Santos 16-26-1-129.
Massachusetts: Coen 19-28-1-231; Woodward 0-1-0-0.

RECEIVING

New Hampshire: Ball 6-54; Levan 5-45; Ward 3-17; Kackert 1-7; Brown 1-6.
Massachusetts: Moore 6-60; London 5-75; Listorti 2-57; Jorgensen 2-16; Baylark 2-14; Washington 1-6; Rancher 1-3.

POSTSEASON HISTORY

2006 NCAA DIVISION I-AA SEMIFINAL

MASSACHUSETTS 19
MONTANA 17

Dec. 8, 2006 • Washington-Grizzly Stadium; Missoula, Mont.

No. 3 UMass advanced to the NCAA Division I National Championship game with a 19-17 win at No. 2 Montana before a sold-out and raucous crowd of 23,454 and a national-TV audience.

Steve Baylark was an amazing all-purpose back with 245 total yards. He had his ninth 100-yard rushing game of the season and 25th of his career with 169 yards and two touchdowns. He also had a career-high 76 receiving yards to lead the receiving corps. It was Baylark's 14th career two-touchdown game and UMass is 13-1 in those games. In his 25 career 100-yard games, UMass is now 22-3. He had 12 carries in the fourth quarter to keep Montana's offense off the field.

Kicker Chris Koepplin kicked the eventual game-winning field goal from 43 yards away with 13:25 left in regulation. The Minutemen, who haven't given up a point in the second half of their three playoff games, held the Grizzlies to just 67 yards in the final 30 minutes.

Koepplin's game-winner was set up when the UMass defense forced a safety in a defensive-minded third quarter. The Minutemen pressured Grizz quarterback Josh Swogger to fumble the ball out of the end zone to make it 17-16 with 1:26 left in the third quarter. Domenique Milton was credited with the safety as he was the last player to hit Swogger after Brandon Freeman and Brad Anderson unleashed huge pressure.

It was again the UMass defense that sealed the game when Brandon Smith intercepted Swogger with 36 seconds remaining in the game after the Minutemen turned over the ball on a missed 46-yard field goal.

BOX SCORE

SCORING	1ST	2ND	3RD	4TH	—	TOTAL
Massachusetts	7	7	2	3	—	19
Montana	0	17	0	0	—	17

1st	12:10	UM	Steve Baylark 35 yd run (Chris Koepplin kick)
2nd	14:57	MONT	Dan Carpenter 23 yd field goal
	11:54	MONT	Muckie Foreman 58 yd interception (Dan Carpenter kick)
	08:33	UM	Steve Baylark 5 yd run (Chris Koepplin kick)
	00:10	MONT	Brady Green 1 yd run (Dan Carpenter kick)
3rd	01:26	UM	D. Milton safety, forced J. Swogger to fumble ball out of end zone
4th	13:25	UM	Chris Koepplin 43 yd field goal

	MASSACHUSETTS	MONTANA
First Downs	23	12
Rushes - Yards (Net)	45-226	23-83
Passing Yards (Net)	234	167
Passing (A-C-I)	33-21-2	31-15-2
Total Offense Plays - Yards	78-460	54-250
Fumble Returns - Yards	0-0	0-0
Punt Returns - Yards	3-17	2-29
Kickoff Returns - Yards	3-54	4-95
Interception Returns - Yards	2--2	2-67
Punts (Number - Average)	5-42.4	6-41.3
Fumbles - Lost	2-0	2-1
Penalties - Yards	12-85	1-8
Possession Time	39:14	20:46
Third-Down Conversions	7 of 15	4 of 11
Fourth-Down Conversions	0 of 0	0 of 0
Red-Zone Scores - Chances	1-1	2-2
Sacks By: Number - Yards	1-10	1-2

RUSHING

Massachusetts: Baylark 29-169; Washington 10-50; Lawrence 3-13; TEAM 1-(-2); Coen 2-(-4).
Montana: Fletcher 16-74; Bradshaw 1-3; Swogger 4-3; Green 2-3.

PASSING

Massachusetts: Coen 21-33-2-234.
Montana: Swogger 15-31-2-167.

RECEIVING

Massachusetts: Moore 6-51; Baylark 5-76; London 4-45; Listorti 2-12; Lawrence 1-20; Washington 1-15; Rancher 1-11; Omar 1-4.
Montana: Schulte 6-57; Allen 3-36; Bagley 2-26; Beaudin 2-16; Chambers 1-29; Pfahler 1-3.

2006 NCAA DIVISION I-AA CHAMPIONSHIP GAME

APPALACHIAN STATE 28
MASSACHUSETTS 17

Dec. 15, 2006 • Finley Stadium; Chattanooga, Tenn.

Appalachian State put the ball in Kevin Richardson's hands with its second straight NCAA Division I-AA title at stake. Richardson's fourth touchdown sealed Appalachian State's 28-17 victory over Massachusetts on Friday night. The former walk-on finished with 179 yards.

His third touchdown put the Mountaineers (14-1) ahead 21-14 at the beginning of the fourth quarter. He added another for 2 yards with 1:51 left that gave him the I-AA record for rushing touchdowns in a season with 30.

The Minutemen (13-2) cut it to 21-17 on Chris Koepplin's 42-yard field goal with 8:46 left.

Appalachian State then took 6:46 off the clock as Richardson ran 10 times in a long drive before capping it with his last touchdown. UMass got the ball back, but Appalachian State's Corey Lynch had an interception to seal it.

UMass tied it at 14 in the third quarter on Liam Coen's 17-yard pass to Brad Listorti, who tiptoed a few yards down the sideline to stay in bounds and score. The Minutemen got the ball after James Ihedigbo intercepted a pass by Edwards at the UMass 19, stopping Appalachian State's first prolonged drive of the second half.

The attendance was announced at 22,808, a sellout and overflow crowd and the largest for the I-AA title game since it moved to Chattanooga in 1997.

BOX SCORE

SCORING	1ST	2ND	3RD	4TH	—	TOTAL
Appalachian State	7	7	0	14	—	28
Massachusetts	7	0	7	3	—	17

1st	11:49	UM	Matt Lawrence 1 yd run (Chris Koepplin kick)
	01:15	ASU	Kevin Richardson 45 yd run (Julian Rauch kick)
2nd	00:49	ASU	Kevin Richardson 6 yd run (Julian Rauch kick)
3rd	04:22	UM	Brad Listorti 17 yd pass from Liam Coen (Chris Koepplin kick)
4th	13:22	ASU	Kevin Richardson 4 yd run (Julian Rauch kick)
	08:46	UM	Chris Koepplin 42 yd field goal
	01:51	ASU	Kevin Richardson 2 yd run (Julian Rauch kick)

	APPALACHIAN STATE	MASSACHUSETTS
First Downs	24	19
Rushes - Yards (Net)	53-285	32-151
Passing Yards (Net)	146	221
Passing (A-C-I)	19-12-1	33-20-2
Total Offense Plays - Yards	72-431	65-372
Fumble Returns - Yards	0-0	0-0
Punt Returns - Yards	3-36	1-2
Kickoff Returns - Yards	4-79	0-0
Interception Returns - Yards	2-23	1-0
Punts (Number - Average)	4-31.5	4-44.8
Fumbles - Lost	0-0	0-0
Penalties - Yards	3-15	2-25
Possession Time	33:10	26:50
Third-Down Conversions	7 of 14	5 of 12
Fourth-Down Conversions	2 of 2	1 of 1
Red-Zone Scores - Chances	3-3	2-2
Sacks By: Number - Yards	1-4	1-7

RUSHING

Appalachian State: Richardson 30-179; Edwards 15-81; Moore 6-29; TEAM 2-(-4).
Massachusetts: Baylark 24-133; Lawrence 2-13; Omar 1-8; Rancher 1-3; Coen 2-(-2); Washington 2-(-4).

PASSING

Appalachian State: Edwards 12-19-1-146.
Massachusetts: Coen 20-33-2-221.

RECEIVING

Appalachian State: Jackson 3-44; Mayfield 3-44; Courman 3-25; Johnson 1-15; Richardson 1-14; Bettis 1-4.
Massachusetts: Listorti 5-78; Moore 4-61; London 4-31; Baylark 3-24; Lawrence 2-14; Washington 1-7; Rancher 1-6.

POSTSEASON HISTORY

2007 NCAA DIVISION I FCS FIRST ROUND

MASSACHUSETTS 49
FORDHAM 35

Nov. 24, 2007 • McGuirk Stadium; Amherst, Mass.

No. 7 UMass advanced with a 49-35 win over Fordham on a record-setting day. Liam Coen set the UMass mark for passing yards in a game with 419 along with four TDs. Matt Lawrence had his ninth 100-yard rushing game of the season with 167 and three rushing TDs. Rasheed Rancher had the second-most receiving yards in a game with 198.

The Minutemen piled up 649 yards of total offense, the second-most in a game in school history. Fordham had 406 yards as the teams combining 1,055 total yards.

Charles Walker's first-career interception set up the game-sealing drive as Lawrence ran in for his third touchdown, making it 49-35 with 5:15 left in the fourth.

UMass took the lead back at 42-35 as Lawrence ran in from 13 yards out for his second score of the day. On the drive, Coen set the UMass single-game passing yardage record as he broke the record of 403 held by Matt Guice in 2001.

Skelton connected with Sylvester Clarke for an 11-yard touchdown with 11:59 left in the fourth quarter. The drive began off another UMass turnover on a failed halfback option. Lawrence was attempting to throw a pass to Ian Jorgensen in the end zone, but was picked off.

BOX SCORE

SCORING	1ST	2ND	3RD	4TH	—	TOTAL
Fordham	7	14	7	7	—	35
Massachusetts	14	14	7	14	—	49

1st	10:29	UM	J.J. Moore 7 yd pass from Liam Coen (Chris Koepplin kick)
1st	10:04	UM	Ian Jorgensen 7 yd pass from Liam Coen (Chris Koepplin kick)
	06:12	UM	Matt Lawrence 2 yd run (Chris Koepplin kick)
	00:55	FU	Skelton, John 1 yd run (Danko, Adam kick)
2nd	08:18	UM	R. Rancher 12 yd pass from Liam Coen (Chris Koepplin kick)
	02:46	FU	C. Kritzer 3 yd pass from J. Skelton (Danko, Adam kick)
	02:26	UM	R.Rancher 41 yd pass from Liam Coen (Chris Koepplin kick)
	00:00	FU	Skelton, John 1 yd run (Danko, Adam kick)
3rd	12:30	FU	R. Rayborn 19 yd pass from J. Skelton (Danko, Adam kick)
	09:05	UM	Chris Zardas 33 yd pass from Liam Coen (Chris Koepplin kick)
4th	11:59	FU	S. Clarke 11 yd pass from J. Skelton (Danko, Adam kick)
	09:25	UM	Matt Lawrence 13 yd run (Chris Koepplin kick)
	05:15	UM	Matt Lawrence 2 yd run (Chris Koepplin kick)

	FORDHAM	MASSACHUSETTS
First Downs	20	30
Rushes - Yards (Net)	29-125	39-236
Passing Yards (Net)	281	413
Passing (A-C-I)	47-25-1	39-25-1
Total Offense Plays - Yards	76-406	78-649
Fumble Returns - Yards	1-27	0-0
Punt Returns - Yards	2-6	2-6
Kickoff Returns - Yards	8-130	4-84
Interception Returns - Yards	1-2	1-11
Punts (Number - Average)	7-41.3	3-22.3
Fumbles - Lost	0-0	1-1
Penalties - Yards	6-40	5-45
Possession Time	29:13	30:47
Third-Down Conversions	3 of 15	8 of 13
Fourth-Down Conversions	2 of 3	0 of 1
Red-Zone Scores - Chances	5-5	5-6
Sacks By: Number - Yards	0-0	2-14

RUSHING

Fordham: Coven 9-42; Magiera 1-38; Lewis 8-23; Martin 5-23; Skelton 6-(-1).
Massachusetts: Lawrence 31-167; Zardas 3-53; Rancher 1-11; Moore 1-7; Nelson 1-0; TEAM 2-(-2).

PASSING

Fordham: Skelton 25-46-1-281; Moore 0-1-0-0.
Massachusetts: Coen 24-37-0-419; Arnold 1-1-0-(-6); Lawrence 0-1-1-0.

RECEIVING

Fordham: Lucas 8-107; Rayborn 5-79; Moore 3-30; Clarke 3-27; Kritzer 3-12; Caldwell 2-18; Marchand 1-8.
Massachusetts: Rancher 8-198; Moore 8-115; Omar 4-50; Jorgensen 2-16; Zardas 1-33; Nelson 1-7; Byrd 1-(-6).

2007 NCAA DIVISION I FCS QUARTERFINAL

SOUTHERN ILLINOIS 34
MASSACHUSETTS 27

Dec. 1, 2007 • McAndrew Stadium; Carbondale, Ill.

Despite a valiant comeback, the No. 7 Minutemen lost to No. 4 Southern Illinois, 34-27. UMass finished the season at 10-3, marking its fourth 10-win season all-time.

The Salukis were too much to handle all afternoon from the opening whistle as Southern Illinois gashed UMass' defense for 462 yards, the most the Minutemen have allowed since giving up 516 to Boston College in 2004. UMass allowed its longest reception (69 yards) and longest rush (64 yards) of the season.

Liam Coen threw for a school-record 421 yards on 28-of-42. It marked the second week in a row he set the school record for passing yards.

Matt Lawrence gained more than 100 yards for the 10th time this season with 112, in his final collegiate game. Rasheed Rancher had five catches for 143 yards, giving him 1794 in his career, as he finished his career, fourth in receiving yards all-time at UMass. J.J. Moore had seven catches giving him 185, second all-time to Adrian Zullo (187) at UMass. Moore also had 94 receiving yards as he finished his career second in career receiving yards with 2423. Michael Omar also set career-high with 10 catches and 114 yards for his first-career 100-yard game.

UMass continued to try and rally all second half. The Minutemen cut the lead to 34-27 as Brad Listorti caught his first pass of the season from four yards out with 4:00 left in regulation. It followed a series where Coen hit Jeremy Horne from 30 yards out for the receiver's third TD of the season, which brought UMass within 34-20.

BOX SCORE

SCORING	1ST	2ND	3RD	4TH	—	TOTAL
Massachusetts	10	3	7	7	—	27
Southern Illinois	20	7	7	0	—	34

1st	14:07	SIU	Byron Gettis 69 yd pass from Nick Hill (Kyle Dougherty kick)
	08:36	SIU	Richard White 10 yd run (Kyle Dougherty kick failed)
	04:15	UM	Chris Koepplin 46 yd field goal
	01:22	SIU	Rick Burgess 8 yd pass from Nick Hill (Kyle Dougherty kick)
	01:05	UM	R. Rancher 71 yd pass from Liam Coen (Chris Koepplin kick)
2nd	06:04	UM	Chris Koepplin 25 yd field goal
	01:02	SIU	John Randle 9 yd pass from Nick Hill (Kyle Dougherty kick)
3rd	06:52	SIU	Larry Warner 64 yd run (Kyle Dougherty kick)
	01:17	UM	Jeremy Horne 30 yd pass from Liam Coen (Chris Koepplin kick)
4th	04:00	UM	Brad Listorti 4 yd pass from Liam Coen (Chris Koepplin kick)

	MASSACHUSETTS	SOUTHERN ILLINOIS
First Downs	25	20
Rushes - Yards (Net)	28-101	46-246
Passing Yards (Net)	421	216
Passing (A-C-I)	42-28-3	23-13-1
Total Offense Plays - Yards	70-522	69-462
Fumble Returns - Yards	0-0	0-0
Punt Returns - Yards	3-27	2-26
Kickoff Returns - Yards	6-116	3-99
Interception Returns - Yards	1-0	3-25
Punts (Number - Average)	5-37.0	7-52.9
Fumbles - Lost	0-0	0-0
Penalties - Yards	8-71	8-65
Possession Time	30:25	29:35
Third-Down Conversions	6 of 13	5 of 13
Fourth-Down Conversions	0 of 0	0 of 0
Red-Zone Scores - Chances	3-4	3-4
Sacks By: Number - Yards	3-19	2-15

RUSHING

Massachusetts: Lawrence 24-112; Barthel 1-5; TEAM 1-(-1); Coen 2-(-15).
Southern Illinois: Randle 16-86; Warner 2-64; White 15-62; Hill 12-35; TEAM 1-(-1).

PASSING

Massachusetts: Coen 28-42-3-421.
Southern Illinois: Hill 13-23-1-216.

RECEIVING

Massachusetts: Omar 10-114; Moore 7-94; Rancher 5-143; Horne 1-30; Sanford 1-22; Lawrence 1-6; Listorti 1-4; Barthel 1-4; Getek 1-4.
Southern Illinois: Turner 4-55; Gettis 2-104; Kernes 2-21; Burgess 2-16; Randle 2-10; Goforth 1-10.

UMASS FOOTBALL RECORD BOOK

1998 NATIONAL CHAMPIONSHIP TEAM

When Mark Whipple was hired as the head coach of the Minutemen on Dec. 16, 1997, he talked about winning a national championship. Few people thought that would happen, and almost no one believed UMass could accomplish the goal in only one season. But by the time the 1998 season concluded, the Minutemen had produced one of the greatest turnarounds in college football history, going from a 2-9 record the year before to a 12-3 mark and the NCAA Division I-AA national title.

The season saw a number of close games for UMass, as nine of the first 13 contests came down to the final minute or overtime. The Minutemen then posted a dramatic come-from-behind win at Northwestern State in the NCAA semifinals, scoring 20 straight points in the fourth quarter for a 41-31 victory. In the NCAA D-IAA Championship, UMass rolled to a 55-43 win over top-ranked and previously unbeaten Georgia Southern, in a game which was not as close as the final score indicated.

On the way to the national championship, the Minutemen set numerous school records, many of which had stood for decades. Included among the records set were team single season marks for points scored (524), touchdowns (73), total yards (7,074), average yards per play (5.9), passing yards (4,050), completions (306) and first downs (354).

In the end, Whipple and his team, led by senior co-captains Khari Samuel and Kerry Taylor, brought UMass the first national championship in the history of a program which played its first game in 1879. The title was also the first in the history of the Atlantic 10.

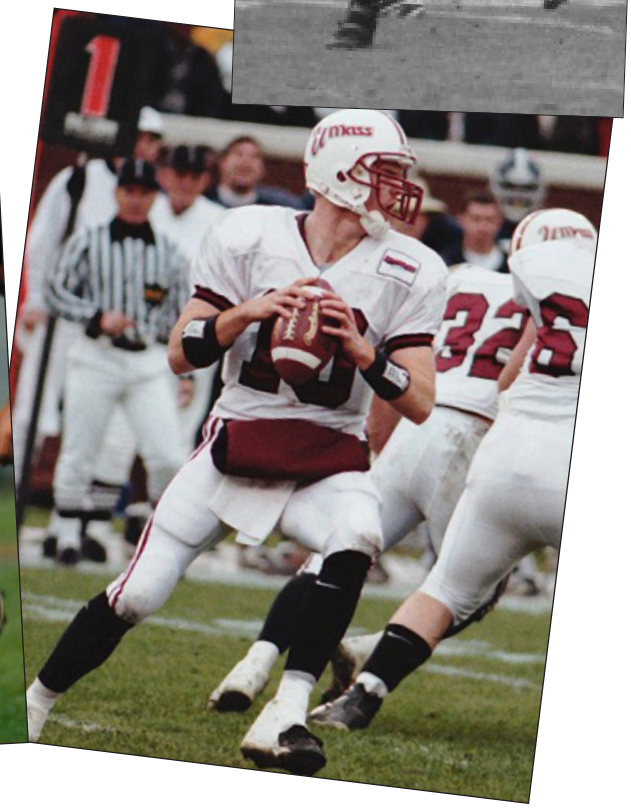

UMASS FOOTBALL RECORD BOOK

ALL-TIME INDIVIDUAL HONORS

ALL-AMERICANS*

YEAR	NAME, POSITION	TEAM
1934	Lou Bush	First
1952	Tony Chambers, E	First
1961	Bob Foote, LT	First
1963	Paul Graham, T	First
1964	Milt Morin, TE	First
1965	Milt Morin, TE	First
1967	Greg Landry, QB	First
1971	Bill DeFlavio, MG	First
1972	Steve Schubert, WR	First
1973	Tim Berra, FL	First
1975	Ned Deane, OL	First
	Ed McAleney, DE	First
1976	Ron Harris, DB	First
1977	Kevin Cummings, TE	First
	Bruce Kimball, OG	First
1978	Bruce Kimball, OG	First
1980	Bob Manning, DB	First
1981	Garry Pearson, RB	First
1982	Garry Pearson, RB	First
1985	Mike Dwyer, DL	First
1988	John McKeown, LB	First
1990	Paul Mayberry, OL	First
1992	Don Caparotti, CB	First
1993	Bill Durkin, OG	First
	Matt Rajotte, DB	Third
1994	Breon Parker, CB	First
	Brian Corcoran, DL	Second
	Rene Ingoglia, RB	Second
1995	Rene Ingoglia, RB	First
1996	Justin Riemer, LB	Second
1998	Khari Samuel, LB	First
	Marcel Shipp, RB	First
	Kerry Taylor, TE	First
	Todd Bankhead, QB	Third
	Jimmy Moore, WR	Third
1999	Kole Ayi, LB	First
	Sean Higgins, TE	First
	Jeremy Robinson, DB	First
	Marcel Shipp, RB	First
	Jerard White, DB	First
	Mike Wynne, OL	First
2000	Kole Ayi, LB	First
	Marcel Shipp, RB	Third
2001	Valdamar Brower, DL	First
	David Sanger, P	Second
2002	Valdamar Brower, DL	Second
	Jeremy Cain, LB	Second
	Maikel Miret, OL	Third
2003	Jeremy Cain, LB	Second
	Anton McKenzie, DB	Second
	Jason Peebler, WR	Second
2004	Shannon James, DB	First
2005	Shannon James, DB	First
	Christian Koegel, P	First
2006	James Ihedigbo, DB	First
	Alex Miller, C	First
	Steve Baylark, RB	Second
	Matt Austin, OL	Third
2007	Matt Austin, OL	First
	Jason Hatchell, LB	First
	J.J. Moore, WR	Second
2008	Brett Arnold, P	First
	Courtney Robinson, CB	First
	Jeromy Miles, S	Second
2009	Vladimir Ducasse, OT	First
	Jeromy Miles, SS	First
	Armando Cuko, PK	First
	Tyler Holmes, LB	Second
2010	Tyler Holmes, LB	First (AP, AFCA, TSN)
2011	Tyler Holmes, LB	First (AP, AFCA)
2014	Jean Sifrin, TE	Honorable Mention (SI)
2015	Tajae Sharpe, WR	Second (WC)
2018	Andy Isabella, WR^	First (AFCA, FWAA, WC) Second (AP, SN)
2019	Isaiah Rodgers, CB	First (PFF College)

*Highest team listed, includes AFCA, AP, Sporting News, Sports Illustrated, Sports Network and Walter Camp

^Consensus All-America (includes AFCA, Associated Press, FWAA, Sporting News & Walter Camp)

YANKEE CONFERENCE OFFENSIVE PLAYER OF THE YEAR

1990	Gary Wilkos	QB

YANKEE CONFERENCE DEFENSIVE PLAYER OF THE YEAR

1988	John McKeown	LB
1994	Brian Corcoran	DL

YANKEE CONFERENCE ROOKIE OF THE YEAR

1985	Dave Palazzi	QB
1986	Tim Bryant	QB
1990	John Johnson	RB
1992	Rene Ingoglia	RB

YANKEE CONFERENCE COACH OF THE YEAR

1988	Jim Reid
1990	Jim Reid

ATLANTIC 10 CONFERENCE OFFENSIVE PLAYER OF THE YEAR

2006	Steve Baylark, RB

ATLANTIC 10 CONFERENCE DEFENSIVE PLAYER OF THE YEAR

1998	Khari Samuel	LB
2004	Shannon James	DB

ATLANTIC 10 CONFERENCE SPECIAL TEAMS PLAYER OF THE YEAR

2005	Christian Koegel	P

ATLANTIC 10 CONFERENCE ROOKIE OF THE YEAR

1999	Adrian Zullo	WR
2002	R.J. Cobbs	RB

ATLANTIC 10 CONFERENCE COACH OF THE YEAR

2003	Mark Whipple
2006	Don Brown

COLONIAL ATHLETIC ASSOCIATION DEFENSIVE PLAYER OF THE YEAR

2010	Tyler Holmes	LB

ALL-YANKEE CONFERENCE

YEAR	NAME, POSITION	TEAM
1952	Tony Chambers, E	First
	Noel Reebenacker, QB	First
1953	Tony Chambers, E	Second
1954	Donald MacPhee, G	Second
1955	Roger Barous, FB	Second
	Russ Kidd, E	Second
	John McGowan, T	Second
1956	William Allen, C	Second
	Jim Dolan, G	Second
	Dave Ingram, E	Second
	Charles Mellen, HB	Second
1957	Ronald Blume, QB	Second
	John O'Keefe, E	Second
	Louis Varrichione, G	Second
	Gerry Walls, HB	Second
1958	Bill Goodwin, G	First
	Ed Richardson, FB	Second
	Louis Varrichione, G	Second
1959	Tom Delnickas, HB	First
	Jerry Cullen, G	Second
	Ralph Maloney, E	Second
	Bill Reynolds, HB	Second
1960	Jerry Cullen, G	First
	John McCormick, QB	First
1961	Bob Foote, T	First
	Sam Lussier, HB	First
1962	Sam Lussier, HB	First
	Paul Majeski, E	First
	Bob Tedoldi, G	First
	Jerry Whelchel, QB	First
1963	Paul Graham, T	First
	Bob Meers, E	First
	Milt Morin, E	First
	Bob Tedoldi, G	First
	Jerry Whelchel, QB	First
	Ken Palm, HB	Second
1964	Bob Burke, T	First
	Phil DeRose, HB	First
	Bob Ellis, HB	First
	Bob Meers, E	First
	Milt Morin, E	First
	Peter Pietz, G	First
	Mike Ross, FB	First
	Jerry Whelchel, QB	First
1965	Bill Connor, OT	First
	Bernie Dallas, LB	First
	Dave Giarla, S	First
	Dave Kelley, S	First
	Bob Meers, E	First
	Milt Morin, E	First
	Ed Toner, DT	First
	Phil Vandersea, FB	First
1966	Rod Brooks, LB	First
	Bill Connor, OT	First
	Bob Detore, HB	First
	Dave Giarla, S	First
	Greg Landry, QB	First
	Dick Qualey, DT	First
	Ed Toner, DT	First
1967	Greg Landry, QB	First
	Mike McArdle, HB	First
	Jim Mitchell, OT	First
	Paul Milnar, DE	First
	Bob Santucci, OG	First
	Ernie Smith, LB	First
	Kent Stevens, DT	First
	Nick Warnock, E	First
1968	Bill Frye, HB	First
	Tom York, DE	First
1969	Bob Cabrelli, DB	First
	Bill DeFlavio, DT	First
	Bob Donlin, OT	First
	Dick Donlin, OT	First
	Andy Guarino, DT	First
	John Hulecki, DE	First
	Dave Levine, C	First
	Nick McGarry, E	First
	John MacLean, LB	First
	Steve Rogers, S	First
	Joe Sabulis, LB	First
	Ed Sarno, FB	First
	Tom York, LB	First
1970	Bill DeFlavio, DT	First
	Bob Donlin, OT	First
	John Farrelly, LB	First
	John Hulecki, TE	First
	Dennis Keating, CB	First
	Jim Kelliher, DE	First
	John O'Neil, S	First
	Bob Pena, OG	First
	Joe Sabulis, LB	First
	Bill Sroka, DT	First
	Russ Wood, DE	First
1971	Dennis Collins, LB	First
	Bill DeFlavio, DT	First
	John Hulecki, TE	First
	Dave Levine, C	First
	Ron Marino, OG	First

ALL-TIME INDIVIDUAL HONORS

	Paul Metallo, HB	First
	John O'Neil, S	First
	Bob Pena, OG	First
	Joe Sabulis, LB	First
1972	Clarence Brooks, OG	First
	Dick Cummings, FB	First
	John Healy, S	First
	Ed McAleney, DE	First
	Paul Metallo, HB	First
	Tom Mullen, OT	First
	Bob Parrott, DB	First
	Peil Pennington, QB	First
	Steve Schubert, WR	First
1973	Tim Berra, WR	First
	Tom Bradshaw, DT	First
	Dennis Kiernan, LB	First
	Ed McAleney, DE	First
	Bob Parrott, DB	First
	Peil Pennington, QB	First
1974	Tom Bradshaw, DE	First
	Bill Cooke, DT	First
	Ned Deane, OG	First
	Ron Harris, S	First
	Dennis Kiernan, DE	First
	Paul St. Onge, NG	First
	Jim Torrance, RB	First
1975	Dave Croasdale, CB	First
	Ned Deane, OG	First
	Ron Harris, S	First
	Rich Jessamy, RB	First
	Gary Little, DE	First
	Ed McAleney, DT	First
	Brian McNally, QB	First
	Ross Schubarth, OT	First
	Steve Telander, DE	First
	John Toner, LB	First
1976	Dave Croasdale, CB	First
	Kevin Cummings, WR	First
	Dennis Fenton, DT	First
	Ron Harris, S	First
1977	Bill Coleman, RB	First
	Kevin Cummings, TE	First
	John D'Amato, DE	First
	John Gladchuk, WR	First
	Gerry Greene, OG	First
	Bruce Kimball, OG	First
	Peter McCarty, LB	First
	Joe McLaughlin, LB	First
	Mike McLaughlin, C	First
	Phil Puopolo, NG	First
	Ross Schubarth, OT	First
	John Willis, DT	First
1978	John Beerworth, S	First
	Dave Bemis, DT	First
	John D'Amato, DE	First
	Dennis Dent, WR	First
	Bruce Kimball, OG	First
	Steve LeMay, CB	First
	Joe McLaughlin, LB	First
	Mike McLaughlin, C	First
	Karl Nyholm, OT	First
	Hank Sareault, RB	First
	Kevin Sullivan, CB	First
1979	Ray Benoit, NG	First
	Frank DiTommaso, DE	First
	Peter DiTommaso, LB	First
	Tim Fontaine, P	First
	Mike McEvilly, QB	First
	Karl Nyholm, OT	First
	Kevin O'Connor, WR	First
	Marty Paglione, TE	First
	Dan Petrie, DT	First
	Kevin Sullivan, CB	First
	Sandro Vitiello, PK	First
1980	Eric Cregan, DT	First
	Frank DiTommaso, DE	First
	Peter DiTommaso, LB	First
	George Lewis, DE	First
	Dwayne Lopes, CB	First
	Bob Manning, S	First
	Garry Pearson, RB	First
1981	Eric Cregan, DT	First
	Peter DiTommaso, LB	First
	Grady Fuller, S	First
	Scott LaFond, OG	First
	George Lewis, DE	First
	Dwayne Lopes, CB	First
	Chris O'Neil, OT	First
	Garry Pearson, RB	First
	Dan Petrie, DT	First
	Ray Benoit, MG	Second
	Scott Crowell, LB	Second
	Jerry Gordon, OG	Second
	Tom Murray, RB	Second
	Tony Pasquale, OT	Second
	Vic Pizzlotti, C	Second
1982	Glenn Holden, CB	First
	Garry Pearson, RB	First
	Todd Comeau, DE	Second
	Gary Freker, TE	Second
	Grady Fuller, S	Second
	Scott LaFond, LG	Second
1983	Grady Fuller, DB	First
1985	Mike Dwyer, DL	First
	Dimitri Yavis, P	First
	Stan Kaczorowski, OG	Second
	Paul Manganaro, LB	Second
	John McKeown, LB	Second
	Al Neri, RB	Second
1985	Dave Palazzi, QB	Second
	Paul Platek, DB	Second
	Todd Rundle, LB	Second
	Bob Shelmire, DB	Second
1986	John Benzinger, OT	First
	Stan Kaczorowski, OG	First
	John McKeown, LB	First
	Al Neri, RB	First
	Pete Montini, C	Second
	Todd Rundle, LB	Second
	Bob Shelmire, DB	Second
	Dimitri Yavis, P	Second
1987	Paul Mayberry, OG	First
	Pete Montini, C	First
	Todd Rundle, LB	First
	Mike Barrette, OT	Second
	Joe Cullen, DL	Second
	John McKeown, LB	Second
	Vito Perrone, LB	Second
1988	John McKeown, LB	First
	Dave Palazzi, QB	Second
	Bill Buttler, OG	Second
	Joe Cullen, DL	Second
	Matt Tulley, LB	Second
1989	George Karelas, LB	First
	Matt Tulley, LB	First
	Chip Mitchell, WR	Second
	Kai Dietiker, OT	Second
	Anthony Giudice, OG	Second
	Joe Cullen, DL	Second
1990	Rich Cavanaugh, OT	First
	Kai Dietiker, OT	First
	Jay Gabbe, C	First
	Anthony Giudice, OG	First
	Rich Kane, DL	First
	Mario Perry, LB	First
	Matt Tulley, LB	First
	Ron Villone, TE	First
	Paul Mayberry, OG	Second
	Vaughn Williams, DB	Second
1991	Jerome Bledsoe, RB	First
	Don Caparotti, DB	First
	Kai Dietiker, OT	First
	Rich Kane, DT	First
	Matt Tulley, LB	First
	Phil Hallard, OG	Second
	Ron Villone, TE	Second
1992	Don Caparotti, DB	First
	Bill Durkin, OG	First
	Mario Perry, LB	First
	Scott Assencoa, LB	Second
	Brian Corcoran, DL	Second
	Phil Hallard, OG	Second
1993	Scott Assencoa, LB	First
	Brian Corcoran, DL	First
	Bill Durkin, OL	First
	Phil Hallard, OL	First
	Andy LeBlanc, OL	First
	Mario Perry, LB	First
	Matt Rajotte, DB	First
	Silas Burke, DL	Second
	Rene Ingoglia, RB	Second
	Eric Oke, PK	Second
	Breon Parker, DB	Second
1994	Ben Albert, DL	First
	Brian Corcoran, DL	First
	Rene Ingoglia, RB	First
	Joe Sabella, OL	First
	Breon Parker, DB	Second
	Tony Williams, DB	Second
	Roger Kotlarz, LB	Third
1995	Rene Ingoglia, RB	First
	Breon Parker, DB	First
	Justin Riemer, LB	First
	Matt Alegi, OL	Second
	Dan Markowski, OL	Second
	Frank Alessio, RB	Third
1996	Justin Riemer, LB	First
	Dan Markowski, OL	Second
	Matt Alegi, OL	Third
	Kory Blackwell, DB	Third
	Erik Henry, TE	Third
	Khari Samuel, LB	Third
	Mark Shalala, OL	Third

ATLANTIC 10 ALL-CONFERENCE

YEAR	NAME, POSITION	TEAM
1997	Kerry Taylor, TE	Second
	Khari Samuel, LB	Second
1998	Khari Samuel, LB	First
	Marcel Shipp, RB	First
	Kerry Taylor, TE	First
	Kole Ayi, LB	Second
	Todd Bankhead, QB	Second
	Deyate Hagood, OL	Second
	Jimmy Moore, WR	Second
	Andrew Maclay, P	Third
1999	Kole Ayi, LB	First
	Sean Higgins, TE	First
	Jeremy Robinson, DB	First
	Marcel Shipp, RB	First
	Jerard White, DB	First
	Adrian Zullo, WR	First
	Todd Bankhead, QB	Second
	Matt Dawson, LB	Second
	Aaron Parker, DL	Second
	Mike Wynne, OL	Second
	Chris Price, DL	Third
2000	Kole Ayi, LB	First
	Jeremy Robinson, DB	First
	Marcel Shipp, RB	First
	Brian Smith, DB	First
	Joe Frawley, OL	Second
	Dan Schneider, DL	Third
2001	Valdamar Brower, DL	First
	Jeremy Robinson, DB	First

ALL-TIME INDIVIDUAL HONORS

	David Sanger, P	First
2002	Maikel Miret, OL	First
	David Sanger, P	First
	Adrian Zullo, WR	First
	Valdamar Brower, DL	Second
	Jeremy Cain, LB	Second
	R.J. Cobbs, RB	Second
	Anton McKenzie, DB	Third
	Doug White, PK	Third
2003	Valdamar Brower, DL	First
	Jeremy Cain, LB	First
	Anton McKenzie, DB	First
	Steve Baylark, RB	Second
	Rob Kane, OL	Second
	Mark Kimener, LB	Second
	Jeff Krohn, QB	Second
	Jason Peebler, WR	Second
	Colin Christopher, DL	Third
	Shannon James, DB	Third
	Mike Ziccardi, LB	Third
2004	Steve Baylark, TB	First
	Shannon James, DB	First
	Rob Kane, OL	First
	Tracy Belton, DB	Second
	Christian Koegel, P	Second
	Keron Williams, DE	Third
2005	Steve Baylark, TB	First
	Shannon James, DB	First
	Christian Koegel, P	First
	Alex Miller, C	First
	Keron Williams, DE	First
	Brent Caldwell, OL	Second
	Jason Hatchell, LB	Second
	Serge Tikum, LB	Second
	James Ihedigbo, DB	Third
	Brandon London, WR	Third
2006	Matt Austin, OL	First
	Steve Baylark, RB	First
	Tracy Belton, DB	First
	Jason Hatchell, LB	First
	James Ihedigbo, DB	First
	Christian Koegel, P	First
	Brandon London, WR	First
	Alex Miller, C	First
	Brad Anderson, LB	Second
	David Burris, LB	Second
	Nick Diana, OL	Second
	John Hatchell, DL	Second
	Chris Koepplin, PK	Second
	Courtney Robinson, KR	Second
	Sean Smalls, DB	Second
	David Thompson, OL	Second
	Charles Walker, LB	Second
	Liam Coen, QB	Third
	Brad Listorti, TE	Third
	J.J. Moore, WR	Third

CAA ALL-CONFERENCE

YEAR	NAME, POSITION	TEAM
2007	Matt Austin, OL	First
	David Burris, DL	First
	Jason Hatchell, LB	First
	J.J. Moore, WR	First
	Courtney Robinson, CB	First
	Sean Smalls, CB	First
	Charles Walker, LB	First
	Sean Calicchio, OL	Second
	Liam Coen, QB	Second
	Matt Lawrence, RB	Second
	Rasheed Rancher, WR	Second
	Brandon Collier, DL,	Third
	Nick Diana, OL	Third
	Chris Koepplin, PK	Third
	Jeromy Miles, C,	Third
	Courtney Robinson, KR	Third
2008	Brett Arnold, P	First
	Victor Cruz, WR	First
	Vladimir Ducasse, OL	First
	Josh Jennings, LB	First
	Jeromy Miles, S	First
	Tony Nelson, TB	First
	Courtney Robinson, CB	First
	Liam Coen, QB	Second
	Sean Calicchio, OL	Third
	Kyle Harrington, DL	Third
	Jeremy Horne, WR	Third
2009	Victor Cruz, WR	First
	Vladimir Ducasse, OT	First
	Jeromy Miles, S	First
	Chris Zardas, FB	First
	Kyle Harrington, DL	Second
	Tyler Holmes, LB	Second
	Tony Nelson, TB	Second
	Brandon Collier, DT	Third
	Armando Cuko, PK	Third
2010	Anthony Nelson, WR	First
	Greg Niland, OL	First
	Tyler Holmes, LB	First
	Jonathan Hernandez, RB	Second
	Julian Talley, WR	Second
	John Griffin, RB	Third
2011	Rob Blanchflower, TE	Third
	Kevin Byrne, DL	Third
	Jesse Julmiste, KR	First
	Jonathan Hernandez, TB	Third
	Tyler Holmes, LB	First
	Emil Igwenagu, TE	First
	Perry McIntyre, LB	Third
	Stephane Milhim, OL	Third
	Josh Samuda, OL	Third
	Nick Speller, OL	Third
	Julian Talley, WR	First

MAC ALL-CONFERENCE HONORS

2012	Perry McIntyre, LB	First
	Colter Johnson, P	Third
	Darren Thellen, DB	Second
2013	Anthony Dima, OL	Third
2014	Blake Frohnapfel, QB	First
	Jovan Santos-Knox, LB	First
	Tajae Sharpe, WR	First
	Jean Sifrin, TE	First
	Randall Jette, DB	Second
	Stanley Andre, LB	Third
2015	Tajae Sharpe, WR	First
	Trey Dudley-Giles, PR	Second
	Jovan Santos-Knox, LB	Second
	Logan Laurent, P	Third
	Rodney Mills, TE	Third
	Trey Seals, LB	Third

ATLANTIC 10 ACADEMIC ALL-CONFERENCE

2002	Neal Brown	WR
2002	Mike Haynes	DL
2002	Mark Kimener	LB
2002	Doug White	PK
2003	Mike Haynes	DE
2003	Mark Kimener	LB
2003	Jeff Krohn	QB
2003	L.A. Love	LB
2003	Ola Sanusi	LB
2004	Brad Anderson	LB
2004	Ola Sanusi	DL
2004	Christian Koegel	P
2005	Brad Anderson	LB
2005	Matt Austin	OL
2005	Jason Hatchell	LB
2005	Justin Schweighardt	LB
2006	Matt Austin	OL
2006	Sean Calicchio	OL

CAA ACADEMIC ALL-CONFERENCE

2007	David Burris	DL
2007	Matt Stolte	OL
2007	Sean Calicchio	OL
2007	Biff Gottehrer	OL
2007	Jason Grochowalski	LB
2007	Chris Cefalo	FB
2007	Armando Cuko	PK
2007	Kyle Harrington	FB
2007	Josh Jennings	LB
2007	Anthony Rouzier	LB
2007	Michael Boyle	OL
2009	Jared Chivers	OL
2008	Sean Calicchio	OL
2008	Chris Cefalo	FB
2008	Peter Chiaro	RB
2008	Aaron Fears	WR
2008	Brett Arnold	P
2008	Jeromy Miles	DB
2008	Anthony Rouzier	LB
2009	Emil Igwenagu	TE
2009	John Ihne	OL
2009	Jeromy Miles	DB

MAC All-ACADEMIC TEAM

2012	Matt Carini	Honorable Mention
	Michael Cox	Honorable Mention
2013	Devin Brown	All-Academic
	Ricardo Miller	Honorable Mention
	David Osei	Honorable Mention
	Matt Sparks	All-Academic
	Jeff Strait	All-Academic
2014	Joey Colton	
	Blake Frohnapfel	
	Fabian Hoeller	
	Alex Kenney	
	Brian McDonald	
	Adam Richard	
	Matt Sparks	
2015	Jarell Addo	
	Dimitri Angelas	
	DuVaughn Beckford	
	Nick Berus	
	Kelton Brackett	
	Manwon Brisbane	
	Steve Casali	
	Joey Colton	
	Ross Comis	
	Blake Frohnapfel	
	Fabian Hoeller	
	Dan Jonah	
	Connor Lemieux	
	Andrew Libby	
	Blake Lucas	
	Adam Richard	
	Tom Rodrick	
	Charan Singh	
	Matt Sparks	
	Randall West	
	Mehki Williams	
	Theo Yongue	

MAC DISTINGUISHED SCHOLAR-ATHLETES

2014	Blake Frohnapfel	QB
	Matt Sparks	OL
2015	Blake Frohnapfel	QB
	Matt Sparks	OL

MAC PRESIDENTIAL AWARD

2015	Blake Frohnapfel	QB
	Matt Sparks	OL

ALL-TIME INDIVIDUAL HONORS

NATIONAL FOOTBALL FOUNDATION FRANCIS X. KEATING AWARD

2016	Adam Breneman	TE

BOLAND INSPIRATIONAL AWARD

2016	Adam Breneman	TE
	Steve Casali	LB
2017	Andy Isabella	WR
	Joe Previte	DL
2018	Bryton Barr	LB
	Ross Comis	QB
2020	Billy Wooden	DL
2021	Cletus Mathurin	DL
	Max Longman	OL
2022	Marcus Bradley	DL
	Cole Garcia	OL

NATIONAL FOOTBALL FOUNDATION HAMPSHIRE HONOR SOCIETY

2015	Joey Colton	DB
	Blake Frohnapfel	QB
	Matt Sparks	OL
2016	Fabian Hoeller	OL
2017	Nick Berus	LS
	Andrew Libby	FB
2018	Peter Comaroto	LS
	Andrew Ford	QB

UMASS 21ST CENTURY LEADER

2015	Matt Sparks	OL

DIVISION I-AA ATHLETIC DIRECTORS ASSOCIATION ACADEMIC ALL-STAR

2002	Neal Brown	WR
	Doug White	PK
2003	Mark Kimener	LB
2010	Anthony Nelson	WR

COSIDA ACADEMIC ALL-DISTRICT I

2002	Doug White	PK
2003	Mark Kimener	LB
2010	Anthony Nelson	WR
2013	Devin Brown	DB
2014	Fabian Hoeller	OL
2014	Matt Sparks	OL
2016	Fabian Hoeller	OL

COSIDA ACADEMIC ALL-AMERICA

1972	Charles Hamaty, DT	Second
	John Hawkins, OL	Second
	Paul Metallo, RB	Second
1974	John Penny, LB	Second
1998	Mike Wynne, OL	Second
1999	Mike Wynne, OL	First
2010	Anthony Nelson, WR	First

GRIDIRON CLUB OF BOSTON BULGER LOWE AWARD

1964	Jerry Whelchel	QB
1967	Greg Landry	QB
1982	Garry Pearson	RB
1988	Dave Palazzi	QB
1995	Rene Ingoglia	RB
1998	Khari Samuel	LB
2000	Kole Ayi	LB
2014	Blake Frohnapfel	QB
2018	Andy Isabella	WR

NEW ENGLAND FOOTBALL WRITERS ASSOCIATION (NEFWA) NASON AWARD

2015	Blake Frohnapfel	QB

NEFWA HARRY AGGANIS AWARD

2015	Tajae Sharpe	WR
2018	Andy Isabella	WR

NEFWA ALL-REGION TEAM

2015	Jovan Santos-Knox	LB
	Tajae Sharpe	WR
2017	Adam Breneman	TE
	Da'Sean Downey	DL
	Logan Laurent	P/K
2018	Bryton Barr	LB
	Andy Isabella	WR
2019	Isaiah Rodgers	CB

BILETNIKOFF AWARD CANDIDATE

2014	Tajae Sharpe (Watch List)	WR
2015	Tajae Sharpe (Semifinalist)	WR
2017	Adam Breneman (Watch List)	TE
	Andy Isabella (Watch List)	WR
2018	Andy Isabella (Finalist)	WR

BRONKO NAGURSKI TROPHY CANDIDATE

2015	Jovan Santos-Knox (Watch List)	LB
2017	Steve Casali (Watch List)	LB

BUTKUS AWARD CANDIDATE

2016	Shane Huber (Watch List)	LB
2018	Bryton Barr (Watch List)	LB

CHUCK BEDNARIK AWARD CANDIDATE

2015	Jovan Santos-Knox (Watch List)	LB

DAVEY O'BRIEN AWARD CANDIDATE

2015	Blake Frohnapfel (Watch List)	QB
2018	Andrew Ford (Watch List)	QB

DOAK WALKER AWARD CANDIDATE

2016	Marquis Young (Watch List)	RB
2017	Marquis Young (Watch List)	RB
2018	Marquis Young (Watch List)	RB

JIM THORPE AWARD CANDIDATE

2015	Randall Jette (Watch List)	CB

JOHN MACKEY AWARD CANDIDATE

2014	Jean Sifrin (Semifinalist)	TE
2016	Todd Stafford (Watch List)	TE
2016	Adam Breneman (Semifinalist)	TE
2017	Adam Breneman (Semifinalist)	TE

MANNING AWARD CANDIDATE

2015	Blake Frohnapfel (Watch List)	QB
2018	Andrew Ford (Watch List)	QB

MAXWELL AWARD CANDIDATE

2016	Marquis Young (Watch List)	RB
2022	Ellis Merriweather (Watch List)	RB

OUTLAND TROPHY CANDIDATE

2013	Anthony Dima (Watch List)	OL
2015	Matt Sparks (Watch List)	OL
2020	Larnel Coleman (Watch List)	OL

RAY GUY AWARD CANDIDATE

2013	Colter Johnson (Watch List)	P
2016	Logan Laurent (Watch List)	P
2017	Logan Laurent (Watch List)	P

ROTARY LOMBARDI AWARD CANDIDATE

2015	Jovan Santos-Knox (Watch List)	LB
2018	Andy Iabella (Semifinalist)	WR

RIMINGTON TROPHY CANDIDATE

2015	Matt Sparks (Watch List)	OL
2020	Dalton Tomlison (Watch List)	OL

WUERFFEL TROPHY CANDIDATE

2015	Blake Frohnapfel (Watch List)	QB
2017	Adam Breneman (Watch List)	TE
2018	Andrew Ford (Watch List)	QB
	Andy Isabella (Watch List)	WR
2020	Cole McCubrey (Watch List)	LB
	Solomon Siskind (Watch List)	TE

UMASS FOOTBALL RECORD BOOK

MINUTEMEN IN THE PROS

NATIONAL FOOTBALL LEAGUE

Kole Ayi, LB	New England Patriots (2001) St. Louis Rams (2001-02)
Steve Baylark, RB	Arizona Cardinals (2007) Denver Broncos (2008)
Tim Berra, WR	Baltimore Colts (1974)
Kory Blackwell, DB	New York Giants (1997-98) Cleveland Browns (1999)
Rob Blanchflower, TE	Pittsburgh Steelers (2014-15)
Jeremy Cain, LB/LS	Chicago Bears (2004-05, '13, '14) Philadelphia Eagles (2007) Tennessee Titans (2007) Washington Redskins (2009) Jacksonville Jaguars (2009-11) Tampa Bay Buccaneers (2014)
Michael Cox, RB	New York Giants (2013-14)
R.J. Cobbs, DB	New York Giants (2006)
Bill Cooke, DL	Green Bay Packers (1975) Detroit Lions (1978) Seattle Seahawks (1978-80)
Victor Cruz, WR	New York Giants (2010-16)
Vladimir Ducasse, OT	New York Jets (2010-13) Minnesota Vikings (2014) Chicago Bears (2015) Baltimore Ravens (2016) Buffalo Bills (2017-18)
Mike Dwyer, DL	Dallas Cowboys (1987)
Jeremy Horne, WR	Kansas City Chiefs (2010-12)
James Ihedigbo, DB	New York Jets (2007-10) New England Patriots (2011) Baltimore Ravens (2012-13) Detriot Lions (2014-15) Buffalo Bills (2016)
Emil Igwenagu, TE	Philadelphia Eagles (2012-14)
Rene Ingoglia, RB	Buffalo Bills (1997-98)
Andy Isabella, WR	Arizona Cardinals (2019-2022) Baltimore Ravens (2022-pr.)
Bruce Kimball, OL	New York Giants (1982) Washington Redskins (1983-84)
Greg Landry, QB	Detroit Lions (1968-78) Baltimore Colts (1979-81) Chicago Bears (1984)
Matt Lawrence, RB	Baltimore Ravens (2008-11)
Brad Listorti, TE	New York Jets (2008)
Brandon London, WR	New York Giants (2007) Miami Dolphins (2008)
John McCormick, QB	Minnesota Vikings (1962)
Joe McLaughlin, LB	Green Bay Packers (1979) New York Giants (1980-84)
Marken Michel, WR	Carolina Panthers (2020)
Jeromy Miles, S	Cincinnati Bengals (2010-13) Baltimore Ravens (2013-14)
Milt Morin, TE	Cleveland Browns (1966-75)
Bob Pena, OL	Cleveland Browns (1972)
Isaiah Rodgers, CB	Indianapolis Colts (2020-pr.)
Josh Samuda, OL	Miami Dolphins (2012)
Khari Samuel, LB	Chicago Bears (1999-2001) Detroit Lions (2001)
Steve Schubert, WR	New England Patriots (1974) Chicago Bears (1975-79)
Tajae Sharpe, WR	Tennessee Titans (2016-19) Minnesota Vikings/Kansas City Chiefs (2020) Atlanta Falcons (2021)
Marcel Shipp, RB	Arizona Cardinals (2001-07)
Julian Talley, WR	New York Giants (2013-15)
Phil Vandersea, LB	New Orleans Saints (1967) Green Bay Packers (1966, 1968-69)
Sandro Vitiello, PK	Cincinnati Bengals (1980)
Elijah Wilkinson, OL	Denver Broncos (2017-20) Chicago Bears (2021) Atlanta Falcons (2022) Arizona Cardinals (2023-pr.)

AMERICAN FOOTBALL LEAGUE (AFL)

John McCormick, QB	Denver Broncos (1963, 1965-1966, 1968)
Terry Swanson, HB	Boston Patriots (1967-1968)
Ed Toner, OL	Boston Patriots (1966-1968)

UMASS IN AFL/NFL DRAFT

Year	Name	Pos.	Rd. (Overall)	AFL/NFL Team
1964	Fred Lewis (AFL)	HB	17th	Oakland Raiders
1965	Phil Vandersea	FB	16th	Green Bay Packers
	Jerry Whelchel (AFL)	QB	9th	San Diego Chargers
	Phil Vandersea (RS)	FB	9th	Denver Broncos
1966	Milt Morin	E	1st	Cleveland Browns
	Bob Meers	E	7th	Minnesota Vikings
	Bob Ellis	DE	15th	Cleveland Browns
	Ed Toner	T	18th	Baltimore Colts
	Milt Morin (AFL)	E	3rd	San Diego Chargers
	Bob Ellis (RS)	HB	10th	Boston Patriots
1968	Greg Landry	QB	1st (11)	Detroit Lions
1970	Steve Parnell	WR	16th (403)	Atlanta Falcons
1971	Bubba Pena	OG	4th (92)	Cleveland Browns
	Nick McGarry	TE	15th (365)	Boston Patriots
1972	John Hulecki	OG	15th (368)	Pittsburgh Steelers
	Harold Parmenter	DT	15th (370)	Denver Broncos
1973	Paul Metallo	DB	13th (329)	Kansas City Chiefs
1974	Peil Pennington	QB	15th (379)	Denver Broncos
	Tim Berra	WR	17th (421)	Baltimore Colts
1975	Bill Cooke	DE	10th (244)	Green Bay Packers
1976	Ed McAleney	DT	8th (237)	Pittsburgh Steelers
1979	Bruce Kimball	OG	7th (192)	Pittsburgh Steelers
1980	Sandro Vitiello	PK	10th (252)	Cincinnati Bengals
1999	Khari Samuel	LB	5th (144)	Chicago Bears
2010	Vladimir Ducasse	OL	2nd (61)	New York Jets
2013	Michael Cox	RB	7th (253)	New York Giants
2014	Rob Blanchflower	TE	7th (230)	Pittsburgh Steelers
2016	Tajae Sharpe	WR	5th (140)	Tennessee Titans
2018	Andy Isabella	WR	2nd (62)	Arizona Cardinals
2019	Isaiah Rodgers	CB	6th (211)	Indianapolis Colts
2020	Larnel Coleman	OL	7th (231)	Miami Dolphins

(AFL) represents AFL Draft; (RS) represents AFL Redshirt Draft

UMASS FOOTBALL RECORD BOOK

MINUTEMEN IN THE PROS

CANADIAN FOOTBALL LEAGUE (CFL)

Todd Bankhead, QB	Hamilton Tiger-Cats (2000)
Don Caparotti, DB	Shreveport Pirates (1994)
Brandon Collier, DL	Winnipeg Blue Bombers (2012)
Ross Comis, QB	Ottawa Redblacks (2019)
Ned Deane, OL	Toronto Argonauts (1976)
	Ottawa Rough Riders (1977)
Da'Sean Downey, DE	Calgary Stampeders (2019)
Bill Durkin, OL	Shreveport Pirates (1994)
Jeremy Horne, WR	Calgary Stampeders (2014-16)
Shannon James, DB	Calgary Stampeders (2006-09)
	Hamilton Tiger-Cats (2010)
Bruce Kimball, OL	Toronto Argonauts (1979-80)
Brandon London, WR	Montreal Alouettes (2010-14)
Ed McAleney, DL	Calgary Stampeders (1977-83)
Anton McKenzie, LB	Saskatchewan RoughRiders (2006-08)
	B.C. Lions (2009-13)
	Ottawa Redblacks (2014)
Marken Michel, WR	Calgary Stampeders (2017-18)
Dave Palazzi, QB	Shreveport Pirates (1994)
Mario Perry, LB	Shreveport Pirates (1994-95)
Khari Samuel, LB	Montreal Alouettes (2004)
Jovan Santos-Knox, LB	Winnipeg Blue Bombers (2017-18)
	Edmonton Eskimos (2019)
	Hamilton Tiger-Cats (2021-pr.)
Sean Smalls, CB	Toronto Argonauts (2010-11)
Kevin Smellie, RB	Toronto Argonauts (1990-94)
Julian Talley, WR	Winnipeg Blue Bombers (2016)
Andrew Thomas, DB	Ottawa Rough Riders (1990-94)
Keron Williams, DL	Calgary Stampeders (2006-07)
	Montreal Alouettes (2008-09)
	B.C. Lions (2010-13)
Tony Williams, DB	Shreveport Pirates (1995)
Adrian Zullo, WR	Calgary Stampeders (2004)

EXTREME FOOTBALL LEAGUE (XFL)

Kory Blackwell, DB	Las Vegas Outlaws (2001)
Da'Sean Downey, DE	San Antonio Brahmas (2022)

NFL EUROPE/WORLD LEAGUE OF AMERICAN FOOTBALL

Kory Blackwell, DB	Scottish Claymores (2000)
	Amsterdam Admirals (2001-2002)
Mike Douglas, TE	Cologne Centurians (2007 draft pick)
Bill Durkin, OL	Dusseldorf-Rhein Fire (1995)
Rene Ingoglia, RB	Frankfurt Galaxy (1999)
Corey Mitchell, OL	Frankfurt Galaxy (2003)
Jerard White, DB	Frankfurt Galaxy (2001)

UNITED FOOTBALL LEAGUE (UFL)

E.J. Barthel, FB	Las Vegas Locomotives (2009)
Steve Baylark,	Sacramento Mountain Lions (2009-2011)
Marcel Shipp, RB	Las Vegas Locomotives (2009-2011)

UNITED STATES FOOTBALL LEAGUE (USFL)

Max Jones, DB	Birmingham Stallions (1983)
Scott LaFond, OL	Birmingham Stallions (1983-1984)
Greg Landry, QB	Chicago Blitz (1983-1984)
	Arizona Wranglers (1985)
Mike McLaughlin, OL	Boston Breakers (1983-1984)
Sandro Vitiello, PK	Washington Federals (1983)

ARENA FOOTBALL LEAGUE (AFL)

Todd Bankhead, QB	New Jersey Gladiators (2001)
	Tampa Bay Storm (2002)
	Georgia Force (2003)
Tracy Belton, DB	Milwaukee Iron (2010)
	Georgia Force (2011-12)
	Jacksonville Sharks (2013)
Jason Cherry, K	Arizona Rattlers (2007)
	Columbus Destroyers (2007)
Brandon Freeman, DB	Arizona Rattlers (2010)
	Georgia Force (2011)
	Chicago Rush (2012)
	Pittsburgh Power (2013-14)
Tom Gilson, WR	Cleveland Gladiators (2014, 2017)
	Los Angeles Kiss (2015)
	Portlamnd Steel (2017)
	Jacksonville Sharks (2018-19)
Kyle Harrington, DL	Arizona Rattlers (2011)
Kyle Havens, QB	Spokane Shock (2011)
	Tampa Bay Storm (2012)
Richard Kane, OL/DL	Massachusetts Marauders (1994)
Greg Niland, OL	Pittsburgh Power (2012)
	Pittsburgh Power/Orlando Predators (2013)
Anthony Nelson, WR	Iowa Barnstormers (2012)
Al Neri, FB/LB	New York Knights (1988)
Julian Talley, WR	Pittsburgh Power (2013)
	Baltimore Brigade (2017)
	Albany Empire (2018)
Kerry Taylor, FB/LB	New York Dragons (2003-04)
	Arizona Rattlers (2005)
Tony Williams, WR/DB	Albany Firebirds (1997)

LEGENDARY MINUTEMEN

KOLE AYI
LINEBACKER • 1997-2000

One of the top linebackers in school history, Kole Ayi was a two-time first team All-America selection in 1999 and 2000. Also a two-time first team All-Atlantic 10 choice, Ayi led the Minutemen in tackles during his sophomore, junior and senior seasons. One of Ayi's top performances came against Georgia Southern in the 1998 national championship game, when he totaled 16 tackles, two forced fumbles and three fumble recoveries, one of which he returned for a touchdown. A two-time finalist for the Buck Buchanan Award, and the runner-up in 1999, the former walk-on won the 2000 George "Bulger" Lowe Award from the Gridiron Club of Greater Boston. Ayi finished his career as UMass' all-time leader in career solo tackles with 330, while ranking third in total tackles with 478. He also set the school single-season record for solo tackles with 116 during the 1998 season.

TODD BANKHEAD
QUARTERBACK • 1998-99

Todd Bankhead is one of the most prolific passers in school history, setting numerous records in only two seasons, and leading the Minutemen to their first-ever national championship in 1998. A classic pocket passer with great arm speed, Bankhead owns many of the top 10 single game passing marks in school history. He set single-season marks for passing yards (3,919), completions (303), attempts (525) and touchdowns (34) during the 1998 season, then broke the mark for completion percentage (.635) in 1999. Bankhead finished his career with school record totals of 7,018 passing yards, 561 completions, 931 attempts, 51 touchdowns and a .603 completion percentage. A third team All-America selection during the 1998 season, Bankhead also earned second team All-Atlantic 10 honors in both 1998 and 1999. Bankhead went on to play for the Hamilton Tiger-Cats of the Canadian Football League. He was inducted into the UMass Athletics Hall of Fame as a member of the Class of 2019.

STEVE BAYLARK
TAILBACK • 2003-06

Steve Baylark was a second-team All-American in 2006 in addition to being the Atlantic 10's Offensive Player of the Year that season in leading UMass to the NCAA Championship game. Baylark became the third back in NCAA history to gain more than 1,000 yards in four seasons. He was just the second UMass player to gain more than 5,000 career yards with 5,332. Baylark rushed for 1,960 yards as a senior in 2006, the second-most in a season in UMass history and he scored 42 touchdowns in his career, including 15 as a senior. Baylark played in the East-West Shrine Game following the campaign and went on to sign with the Arizona Cardinals as a free agent in 2007, where he joined Marcel Shipp, the only player to stand ahead of him on the UMass career rushing lists.

LOU BUSH
HALFBACK • 1931-33

Lou Bush was UMass' first All-American in football and still holds many UMass records nearly 70 years after his last game as an 'Aggie.' Bush was phenomenal in 1931 and 1932, scoring 39 touchdowns over that span, an average of over two per game. In his first year of collegiate football in 1931, Bush led the nation in touchdowns with 20. Bush finished at UMass with 45 touchdowns, before his career was cut short by an early season injury during his senior campaign. Beside setting UMass season (20) and career (45) marks for touchdowns, Bush also shares the game record, twice scoring five touchdowns (vs. Wagner in 1931 and Cooper Union in 1932). One of his five-touchdown performances led UMass to its largest victory ever, a 77-0 thrashing of Wagner in 1931. Bush was inducted as a charter member of the UMass Athletic Hall of Fame in 1969.

TONY CHAMBERS
END • 1951-53

Tony Chambers was a 1952 All-American for UMass, making 36 catches for 455 yards and seven touchdowns. Chambers teamed with Noel Reebenacker on what remains one of the most prolific passing teams in UMass history, and was named All-Yankee Conference and All-New England in addition to his All-America honors. While excelling on offense, Chambers' love was on the defensive end of the field, and he played every snap of every game in the 1952 season. Among Chambers' coaches at UMass were baseball coaching legend (and football end coach) Earl Lorden and line coach Chester Gladchuk. Chambers was inducted into the UMass Athletic Hall of Fame in 1980.

LIAM COEN
QUARTERBACK • 2005-08
ASSISTANT COACH • 2014-15

Liam Coen graduated from the University of Massachusetts in 2008 holding nearly every passing record, including all career marks for a QB. Coen became the 21st quarterback in FCS history with 10,000 career passing yards in the win over Bryant on Oct. 25, 2008. He finished his UMass days first in passing yards (11,031), passing efficiency (152.92), completion percentage (63.9), touchdown passes (90), completions (830) and attempts (1,303). Among all-time FCS quarterbacks, Coen's 11,031 yards ranks 18th and his 90 touchdown throws stands 20th. Coen led UMass to two conference titles in 2006 and 2007, with postseason NCAA berths in both seasons, including an appearance in the 2006 NCAA championship game. Coen was named a three-time all-conference selection and he was a 2007 and 2008 Walter Payton Award candidate. He spent two seasons as the UMass football quarterbacks coach from 2014-15 while he also served as the co-passing game coordinator during 2015.

BRIAN CORCORAN
DEFENSIVE LINEMAN • 1991-94

Brian Corcoran was named the Yankee Conference Defensive Player of the Year and earned second team All-America honors in 1994. He was a two-time All-Yankee Conference First Team selection after leading UMass in sacks as a junior and senior. Corcoran finished his career ranked third on the school's all-time career sack list with 30. When the ice hockey program at UMass was reinstated in 1993-94, Corcoran made the team as a walk-on defenseman. He played three professional seasons in the American Hockey League for the Baltimore Bandits and the Hershey Bears. Corcoran was one of six Minutemen named to the Yankee Conference 50th Anniversary team in 1996.

LEGENDARY MINUTEMEN

BERNIE DALLAS
LINEBACKER • 1963, 1965

Enthusiasm, unlimited energy, leadership and constant optimism made Bernie Dallas a great athlete and man. Dallas was a two-year letterwinner in football for UMass and earned All-Yankee Conference First Team and All-New England honors. He also served as team captain during his senior season. As a sophomore, Dallas played offensive center and defensive linebacker and was a sparkplug on the undefeated 8-0-1 team that captured the school's first outright Yankee Conference football title. Followng his UMass career, Dallas went on to play professionally for the Philadelphia Bulldogs. An automobile accident took Dallas' life on April 29, 1968, but the Dallas Memorial Mall across from the East side of McGuirk Stadium keeps his name and spirit alive. Dallas was inducted into the UMass Athletic Hall of Fame in 1971.

BILL DURKIN
OFFENSIVE LINEMAN • 1989-93

Bill Durkin was a first team All-America selection in 1993, when he anchored an offensive line unit which helped UMass post a then-school-record 3,261 rushing yards on the season. Durkin was a two-time All-Yankee Conference First Team pick in 1992 and 1993 while serving as team co-captain in each campaign. He went on to play professionally in the Canadian Football League and the World League of American Football (NFL Europe). Durkin was one of six Minutemen named to the Yankee Conference 50th Anniversary team in 1996.

FREDERICK "FRITZ" ELLERT
HALFBACK • 1927-29

Frederick "Fritz" Ellert was a three-year letterwinner for coach Charles McGeock's Massachusetts Aggies, earning a spot on the 1929 All-New England Team. Ellert caught a touchdown pass from Ken McKittrick to upset Bates 6-0 in 1928. He also had a 95-yard touchdown run in the season finale against Tufts, a school record for the longest run from scrimmage that stood until 1996. Upon completion of his collegiate athletic career, Ellert became a member of the faculty at UMass. He also coached the men's basketball team for three years (1930-1931, 1932-1933, 1940-1941), posting an 18-16 (.529) mark during this time. He retired from his faculty post in 1970 and was inducted into the UMass Athletic Hall of Fame in 1971.

VIC FUSIA
HEAD COACH • 1961-70

Vic Fusia was the head coach from 1961 through 1970 and led UMass to five Yankee Conference championships. His Redmen had their top season in 1964, when he guided them to their first-ever postseason appearance — the 1964 Tangerine Bowl, where UMass lost a heartbreaker to East Carolina, 14-13. Fusia compiled a 59-32-2 record as head coach and is still the winningest coach in UMass history, 43 years after retiring. He also had an incredible 41-7-1 mark in Yankee Conference games, with his .854 winning percentage in league games standing as the second-best mark in conference history. Fusia produced some of the most outstanding players ever at UMass, including NFL stars Greg Landry and Milt Morin. He also directed the stingiest defense in UMass history in 1963, when Fusia's troops allowed only one touchdown the entire season and a total of only 12 points in nine games. Fusia's teams were always competitive, and nothing illustrates that better than this amazing fact — in 10 seasons at the helm at UMass and over 40 Yankee Conference games, only once did one of his teams lose a conference game by more than seven points. A native of Pittsburgh, Pa., Fusia passed away in 1991. He was inducted into the UMass Athletic Hall of Fame in 1998.

HAROLD "KID" GORE
QUARTERBACK • 1911-12
COACH • 1919-27

Harold "Kid" Gore was a two-year letterwinner at quarterback for the UMass football team and went on to become the first full-time Aggie football coach in 1919. Gore compiled a 33-32-5 (.507) record. His 33 wins still rank as the eighth-best total in UMass history. Gore went on to reinstate the men's basketball and baseball programs to varsity status. He later compiled an 85-53 overall mark while coaching the basketball team for 11 years, the second-longest tenure of any basketball coach in school history. Gore was inducted into the UMass Athletic Hall of Fame in 1969.

EMORY GRAYSON
END • 1914-16

Emory Grayson was one of the most versatile athletes in UMass history. He won eight letters in football, basketball and baseball, while also competing in hockey and track. Grayson played as a backup halfback during his freshman year, alternating between the backfield and the end position. In his junior year, he played in the first game on the new Alumni Field, where Whitmore Administration Building now stands, and helped power Massachusetts Agricultural College to a 26-0 win over Colby. He went on to serve as team captain in his senior season. Grayson was inducted into the UMass Athletic Hall of Fame in 1969.

RENE INGOGLIA
RUNNING BACK • 1992-95

Rene Ingoglia finished his collegiate career as one of the greatest running backs in UMass history. A two-time all-America selection (1994 and 1995), he became the school and Yankee Conference's all-time leading rusher with 4,624 career yards. In all, Ingoglia completed his four years with 10 UMass school records and two Yankee Conference marks to his credit. He became the first UMass player to average more than 100 yards per game rushing over a career at 112.8. Ingoglia posted 21 career 100+ yard games, three career 200+ yard performances and outrushed the entire opposing team 18 times. He also finished second on the all-time Division I-AA career rushing touchdown list (54, one shy of record), fourth among non-kickers on the all-time I-AA scoring list (332), fifth for I-AA rushing yards and 11th in career rushing yards per game. An All-Yankee Conference First Team selection as a senior in 1995, Ingoglia was one of a handful of Division I-AA players chosen to participate in the 1996 Hula Bowl All-Star Classic. During his junior season, he rushed for a then-Yankee Conference and school single-game record 313 yards against Rhode Island. Ingoglia was one of six Minutemen named to the Yankee Conference 50th Anniversary team, announced in June, 1996. He was inducted into the UMass Athletic Hall of Fame in 2007.

LEGENDARY MINUTEMEN

SHANNON JAMES
DEFENSIVE BACK • 2002-05

Shannon James was a two-time first team All-American in 2004 and 2005. He was honored as the Atlantic 10 Defensive Player of the Year in 2004. James was a superior safety as he set the UMass record for career interceptions with 20. During his junior and seniors seasons, James was the career active leader in interception for all NCAA divisions. He tied the school record for pick-offs in a season with eight in 2004. James also finished as the seventh all-time leading tackler in UMass history with 341. He stands fourth in solo stops with 253. James was invited to Baltimore Ravens training camp in 2006 and starred with the Calgary Stampeders (CFL) from 2006-09. He currently plays for the Hamilton Tiger-Cats.

BRUCE KIMBALL
OFFENSIVE GUARD • 1975-78

Bruce Kimball was a two-time first team All-America selection on the offensive line for the Minutemen. At his right offensive guard position, Kimball anchored a UMass line that helped the Minutemen rush for over 3,000 yards in 1978 - a school record at the time - on their way to the Division I-AA national championship game. Three different players on the squad rushed for over 500 yards, including Dennis Dent with 1,139. Kimball played a couple of seasons in the Canadian Football League and went on to play for both the New York Giants and the Washington Redskins, playing in Super Bowl XVIII with the Redskins in 1984. One of six Minutemen named to the Yankee Conference 50th Anniversary Team, announced in June, 1996. Kimball was inducted into the UMass Athletic Hall of Fame in 2000.

GREG LANDRY
QUARTERBACK • 1965-67

Greg Landry is one of the greatest quarterbacks in UMass history. Behind his golden arm and running ability, UMass won two Yankee Conference Beanpots in three years. Landry led the team in passing all three years, and led in rushing and scoring in 1965 and 1967. Landry's quarterback efficiency rating of 145.4 in 1965 is the fifth-best mark in school history to date. He also shared the single-game mark for highest completion percentage (.800). Landry went on to be a successful pro player, spending 14 years in the NFL with the Detroit Lions and the Baltimore Colts, including a season as an All-Pro for Detroit in 1971, when he started for the NFC in the Pro Bowl. Landry also had a stint with the Chicago Blitz in the now-defunct USFL. Landry later served as an assistant coach for his former team, the Detroit Lions, after spending several years on the coaching staff at the University of Illinois. He was the offensive coordinator for the Chicago Bears when they won Super Bowl XX. Landry was one of six Minutemen named to the Yankee Conference 50th Anniversary Team, announced in June of 1996. He was inducted into the UMass Athletic Hall of Fame in 1980.

JOE LOJKO
QUARTERBACK • 1931-33

UMass went 19-6-1 while Joe Lojko was the starting quarterback for Massachusetts State College's single-wing offensive attack that ranked among the best in New England. In addition to playing football for three years, Lojko earned three letters in basketball and two in baseball. He served as team captain of the 1933-1934 basketball team that compiled a 12-0 record, the only major New England school to ever have an undefeated basketball season. His game-winning basket against Amherst College helped preserve the unblemished record. Lojko died in a tragic automobile accident on April 27, 1934, in South Deerfield, Mass., less than two months from his graduation day. Lojko was inducted into the UMass Athletic Hall of Fame in 1970.

DICK MACPHERSON
HEAD COACH • 1971-77

Dick MacPherson took over the helm of the Minutemen from Vic Fusia in 1971, and proceeded to lead UMass to four Yankee Conference championships during his seven-year tenure. Between 1971 and 1977, MacPherson compiled a 45-27-1 record and led UMass to its only postseason bowl victory. MacPherson's 1972 squad, featuring receivers Tim Berra and Steve Schubert, and Peil Pennington at quarterback, defeated the University of California-Davis, 35-14, in the 1972 Boardwalk Bowl. His squads also posted a 28-8-1 mark in Yankee Conference games, with his .778 league winning percentage ranking as the fifth-best in conference history. After leaving UMass, MacPherson went on to a successful tour with Syracuse (1981-1990), leading the Orangemen to five postseason bowls, including his undefeated 1987 squad's Sugar Bowl appearance. He also had a two-year stint as head coach of the New England Patriots (1991-1992). He was inducted in the UMass Hall of Fame in 2004.

ED MCALENEY
DEFENSIVE LINEMAN • 1972-75

Ed McAleney earned first team all-America honors from his defensive end spot in 1975. He was also a three-time first team All-Yankee Conference selection during his career with UMass. In his freshman campaign, McAleney was a member of the 1972 squad that downed California-Davis, 35-14, at the Boardwalk Bowl. McAleney was also a two-time captain for the Minutemen in 1974 and 1975. Following his collegiate career, McAleney spent seven seasons with the Calgary Stampeders in the Canadian Football League (1977-1983). McAleney was one of six Minutemen named to the Yankee Conference 50th Anniversary Team in 1996. He was inducted into the UMass Athletic Hall of Fame in 2003.

BOB MEERS
END • 1963-65

Bob Meers was a three-year letterwinner in football, earning All-Yankee Conference and All-New England honors in each of his three seasons. By the time he left UMass, Meers held school marks for career (82) and single-season receptions (39), shared the record for most receptions in a game (nine) and ranked second in receiving yards in a game (146), career receiving yards (1,104), single-season receiving yards per game (58.9) and career receiving yards per game (40.9). A tri-captain of the 1965 team, Meers was a seventh-round pick of the Minnesota Vikings in the 1966 NFL Draft. Meers was inducted into the UMass Athletic Hall of Fame in 1999.

LEGENDARY MINUTEMEN

MILT MORIN
END • 1963-65

Milt Morin, an all-American in 1964 and 1965, was one of the most versatile athletes ever to play for UMass. While catching enough passes to place him eighth on the career receiving yards list and setting the record at the time, he also excelled on defense and was the team's placekicker his senior year. In addition to his action on the gridiron, Morin was the New England heavyweight wrestling champion in 1965 and played for Dick Garber on the varsity lacrosse team. Morin was a key part of two Yankee Conference championship teams and saw UMass compile a 23-4-1 record in his three seasons, including a 14-1 Yankee Conference mark. Morin went on to play 10 seasons professionally for the Cleveland Browns between 1966 and 1975 and played in three Pro Bowls (1966, 1968 and 1969). He is eighth in Browns' all-time history with 4,208 receiving yards. Morin was inducted into the UMass Athletic Hall of Fame in 1970.

GARRY PEARSON
RUNNING BACK • 1979-82

Garry Pearson was a two-time first team all-American (1981 and 1982) for the Minutemen and helped UMass to three Yankee Conference titles in his four seasons. He set new standards for running backs at UMass in his four-year tenure. Spending only three seasons in the backfield, Pearson graduated as the school's career leader in rushing (3,859) and all-purpose (5,277) yardage. During his freshman year, Pearson was used almost exclusively to return kicks, before becoming a starting running back as a sophomore. Pearson capped off his UMass career in spectacular fashion, rushing for a then-record 288 yards against American International College in his final collegiate game. He was inducted into the UMass Athletic Hall of Fame in 2001.

BOB PICKETT
HEAD COACH • 1978-83

In his first season as a head coach in 1978, Bob Pickett led UMass to a berth in the first-ever NCAA Division I-AA Championship Game. UMass lost to Florida A&M, 35-28 at the Pioneer Bowl in Wichita Falls, Texas, but on the way to the championship game, the Minutemen routed previously unbeaten and No. 1-ranked Nevada-Reno on its home turf. For his accomplishments that season, Pickett was named coach of the year by the Gridiron Club of Greater Boston and the ECAC, while the team earned the Lambert Cup (given to the best Division I-AA team in the East) and was named ECAC Team of the Year. In his six-year tour as head coach, Pickett compiled a 36-28 record and led the Minutemen to four Yankee Conference titles. Pickett went on to serve as an associate athletic director at UMass, retiring from that position in the summer of 1997. He also served as a color commentator on radio broadcasts of Minuteman football games from 1998-2003.

NOEL REEBENACKER
QUARTERBACK • 1951-53

Noel Reebenacker was a walk-on quarterback who earned three varsity letters in football. He was tabbed All-Yankee Conference in 1952 and named to the Little All-America Team in 1953. Upon the completion of his UMass career, Reebenacker had established school single-season records for passing yards (1,865), completions (132), touchdown passes (20) and total offensive yards (2,080), in addition to recording the longest kickoff return in school history with a 102-yard scamper against Springfield College in 1951. Reebenacker later worked at UMass as the backfield coach for two years under coach Charles O'Rourke. Reebenacker was inducted into the UMass Athletic Hall of Fame in 1982.

KHARI SAMUEL
LINEBACKER • 1995-98

Khari Samuel was a first team all-American and Atlantic 10 All-Conference First Team selection who helped lead the Minutemen to their first-ever national championship in 1998. He was one of the best all-around defensive players in school history, able to stuff the run, put pressure on the quarterback and drop off into coverage. Samuel finished his career as UMass' all-time leader in solo tackles with 328, while ranking second in total tackles (495), fourth in assisted tackles (167) and seventh in sacks (19). As a senior in 1998, he recorded the second-highest single-season total in school history for solo tackles (113), while ranking third on the list for total tackles (160). Samuel also served as a team captain in 1997 and 1998 and received the 1998 George "Bulger" Lowe Award from the Gridiron Club of Greater Boston as the best Division I defensive player in New England. Following the completion of his collegiate career, Samuel was selected by the Chicago Bears in the fifth round of the 1999 NFL Draft.

MARCEL SHIPP
RUNNING BACK • 1997-2000

One of the top running backs in the history of Division I-AA football, Marcel Shipp was a two-time first team all-America selection for the Minutemen in 1998 and 1999. Shipp rushed for 200 or more yards in a single game seven times during his UMass career, including a 244-yard, three-touchdown performance to lead the Minutemen over Georgia Southern in the 1998 national championship game. Only the 12th player in school history to earn first team all-conference honors three times, Shipp finished his career as the all-time leading rusher in the history of the Atlantic 10 Conference with 6,250 yards. He also set UMass career records for carries (1,215), rushing yards per game (130.2), rushing touchdowns (58), all-purpose yards (7,759), all-purpose plays (1,365), all-purpose yards per game (161.1), points scored (378) and touchdowns scored (63). Shipp spent seven seasons as part of the Arizona Cardinals organization from 2001-07. He also spent one season as the UMass football running backs coach in 2014.

MARK WHIPPLE
HEAD COACH • 1998-2003, 2014-2018

Mark Whipple led UMass to its first NCAA championship in football, capturing the title in his first season with the Minutemen in 1998. Whipple went on to coach UMass for six seasons compiling a 49-26 overall record for a 65.3 win percentage. Whipple coached UMass to three Atlantic 10 Championships, winning crowns in 1998, 1999 and 2003. He left Amherst in 2004 to serve as quarterbacks coach with the NFL's Pittsburgh Steelers, where they won Super Bowl XL in 2006. He went on to serve as an offensive assistant with the Philadelphia Eagles (2007-08) before returning to the college ranks at Miami (Fla.) for two seasons from 2009-10. Whipple was the quarterbacks coach for the Cleveland Browns from 2011-12. He made his return to the University of Massachusetts as the football program's head coach prior to the 2014 campaign and completed his fifth consecutive campaign and 11th overall at the helm of the program in 2018.

UMASS FOOTBALL RECORD BOOK

ALL-TIME LETTERWINNERS

A

Joseph M. Abasciano	1996, 1997, 1998, 1999
Trescott T. Abele	1922
Elvis Abellard	1995, 1996
Brian Abosi	2018, 2019, 2020
Shadrach Abrokwah	2013, 2014
Roger M. Acheson	1920, 1921
Antonio Acocella	1990
Harold S. Adams (M)	(1928)
Jordan Adams	2019
Kay'Ron Adams	2021, 2022
Ralph T. Adams	1933, 1934, 1935
Thomas W. Adams	1968, 1969
Vern Adams	1950, 1951, 1952
Alfred Adarkwah	2016, 2017
Jarell Addo	2015, 2017, 2018
D.J. Adeoba	2009, 2010, 2011, 2012
Douglas A. Adgurson	1973
Theo Agnew	2009, 2010, 2011
Issaih Agnew-Beatty	2021
Alphonsus C. Aguh	2008, 2009
Lucas Aguirre	2020, 2021
Thomas J. Ahern	1979, 1980, 1981
Benjamin Albert	1991, 1992, 1993, (1994)
Matthew D. Alegi	1995, 1996
Frank W. Alessio	1993, 1994, 1995, 1996
Aaron Alexander	2022
Wilner J. Alexis	2004, 2006, 2007
Pierre Q. Alfred	1999, 2000
Mason W. Alger	1921, 1922
Scott Alia	1987, 1988, 1989
Ali Ali-Musa	2016, 2017
Donald P. Allen	1938, 1939
Elmer H. Allen	1933, 1934, 1935
James Allen	2015, 2016
John J. Allen	1979, 1980
Shaun D. Allen	2007, 2008
William F. Allen, Jr.	1955, 1956
Willie Allen	2021
Bilal Ally	2016, 2017, 2018, 2019
Viczaril Alobwede	2020, 2021, 2022
Myron Alpert	1935
Jeron L. Alston	1994, 1995, 1996, 1997
Lucas Amato	2014, 2015, 2016
Gary L. Ambler (M)	(1969)
Robert J. Amirault	1957, 1958
Garrick Amos	1986, 1987, 1988, 1989
W. Gerald Amstein	1925, (1926)
Leron M. Ancle	2001, 2002
Bradley S. Anderson	2003, 2004, 2005, 2006
Andrew B. Anderson	1926
Edward J. Anderson	1942, 1945
Justin Anderson	2013
Martin L. Anderson	1948, 1949, 1950
Peter Anderson	1982, 1983
Warren E. Anderson	1942, 1947
Stanley Andre	2010, 2012, 2013, 2014
Peter Angeh	2013, 2014 2015, 2016
Richmond Appiah, Jr.	2002, 2003, 2004
Tristan Armstrong	2020, 2021, 2022
Brett E. Arnold	2007, 2008
Rico Arnold	2021, 2022
Robert Aronno (M)	(1954), (1955)
James Arthur	1987
Enock Asante	2013, 2014, 2015, 2016
Thomas J. Ashe	1952, 1953
Scott Assencoa	1990, 1991, 1992, (1993)
Delvin Attafah	2020, 2021, 2022
Josh Atwood	2020, 2021, 2022
Matthew B. Austin	2004, 2005, 2006, 2007
A.C. Avery	1936
Bamikole R. Ayi	1997, 1998, 1999, (2000)

B

Ke'Mon L. Bailey	2006, 2008, 2009, 2010
Melville E. Bailey	1966
Khary Bailey-Smith	2012, 2013, 2014, 2016
Frederick A. Baker	1925
Charles Balboni	1977, 1978
Roger Baldacci	1987
Devin Baldwin	2021
Tim Baldwin Jr.	2022
Stephen D. Ballard	2000
John R. Bamberry	1960, 1961
Todd A. Bankhead	1998, (1999)
Dennis Barbato	1976
Chris Barbee	1991
Michael Barbiasz	1978, 1979, 1980
Steven Barnosky	1990, 1991
George V. Barnwell	1983, 1984, (1985)
Joseph Barone	1948
Roger S. Barous	1954, 1955, 1956
Bryton Barr	2017, 2018
Edward Barrett	1984, 1985, 1987, 1988
Michael Barrette	1986, 1987, 1988
R.C. Barrows	1935
Robert A. Barrows	1922, 1923
William R. Barry	1999, 2001
Elijah J. Barthel	2006, 2007
Perry G. Bartlett	1923
A.G. Barton	1945
Vance Barton	2012, 2013
Stewart P. Batcheider (M)	(1919)
Michael R. Batelli	1994, 1995, 1996, 1997
Javon Batten	2021, 2022
Dalvin Battle	2012, 2013
Michael Battle	1980
Steven R. Baylark	2003, 2004, 2005, (2006)
Albert S. Bayne	1996
Alvin T. Bazer	1949
James A. Beal	1921, 1922
Raymond R. Beaulac	1949
Russell H. Beaumont	1948, 1949
Derek Beck	2012, 2013
Alan J. Becker	1965, 1967, 1968
DuVaughn Beckford	2013, 2014
Legista R. Beckford	1994, 1995, 1996
Aaron Beckwith	2020, 2021, 2022
Stacey Bedell	2013
John Beerworth	1975, 1976, 1977, 1978
Dominik Behrens	2020, 2021
Calvin Belfon	2010
Kenneth T. Bello	1993, 1994, 1995
Tracy J. Belton	2003, 2004, 2005, 2006
Dave Bemis	1976, 1977, 1978
John J. Benoit	1949, 1950, (1951)
Raymond Benoit	1978, 1979, 1981
Richard E. Benoit	1964, 1965, 1966
Gordon V. Benson	1952
Leslie D. Bent	1921
Roger R. Benvenuti	1959, 1960
John M. Benzinger	1983, 1985, 1986
Alan C. Bercy	1999
Richard E. Bergquist	1955, 1956
Joel Berkowitz (M)	(1962)
Laurence Berlin	1952, 1953
Philip A. Bernardi	1956, 1957
Edwin G. Bernstein	1934, 1935, 1936
Timothy T. Berra	1971, 1972, 1973
Nick Berus	2014, 2015, 2016, 2017
Samuel O. Besong	2007, 2008
Robert F. Betts (M)	(1956), (1957), (1958)
Ralph H. Bickford	1931, 1932
George Bicknell	1950, 1951, (1952)
John Bieren	2012
George H. Bigelow	1932, 1933
Edward L. Bike	1922, 1923
Adam Billard	2020
Sharif K. Bilodeau	1998
Joseph Bingham	1976
Ryan Bingham	2020
Michael Binkoski	2009
Leo H. Biron	1962, 1964, 1965
Christian Birt	2009, 2010, 2011, 2012
Victor J. Bissonnette, Jr.	1953, 1954
Thorr D. Bjorn	1987, 1988, 1989
Lewis H. Black	1925, 1926
Kory L. Blackwell	1994, 1995, (1996)
Harry Blair	2020
Khalil R. Blakey	1999, 2000, 2001, 2002
Carleton D. Blanchard	1916
Rob Blanchflower	2010, 2011, 2012, (2013)
Jonathon Blaney	1907, 1908, (1909)
John F. Blasko	1937, 1938, (1939)
Ronald Blauvelt	1986, 1988, 1989, 1990
Jerome Bledsoe	1987, 1988, 1989, 1991
E.A. Blomberg	1937
George R. Blume	1956, (1957)
Andrew D. Blumenthal	2004
J.T. Blyden	2014
Ben Bohnenberger	2022
Michael Boland	2012, 2014, 2015, 2016
Clifford L. Bolden	1997, 1998, 1999
S. Paul Bolden	1998, 1999, 2000
Robert S. Boles	1914, 1916
Joseph J. Bonczek	1967
Richard Bond	1929
Louis Bongiolatti, Jr.	1934, 1935
James Bono	1991, 1992
Cyrus Bonsu	2020, 2021, 2022
Silvio Bonvini	1985, 1986, 1987, 1988
Richard J. Borges (M)	(1961)
Peter Borsari	1982, 1983, 1984, 1985
Raymond T. Bouchard	1970, 1971, 1972
Richard P. Bouley	1977, 1978
Edward J. Bourdeau	1942
Richard J. Bourdelais	1962, 1963, 1964
George A. Bourgeois	1931
Kevin M. Bourgoin	1992, 1993, 1994, 1995
James Bowe, Jr.	2016, 2017, 2018
G.H. Bower	1945
Harold J. Bowers	1954, 1955
Robert L. Bowie	1926, 1927, (1928)
Edward K. Bowman	1998, 1999, 2000, 2001
Robert Boyer	2002, 2003
Noah Boykin	2020, 2021, 2022
John A. Boyle	1966
Kelton Brackett	2015
Floyd E. Brackley	1927, 1928, 1929
Marcus Bradley	2022
Charles Bradshaw (M)	(1965)
Thomas R. Bradshaw	1972,1973,1974
Edward O. Brady, III	1999,2001
John E. Brady, Jr.	1939, 1940, (1941)
Patrick J. Brady	1972
Louis F. Brandt	1993, 1995
Tim Brandt	2009, 2010, 2011, 2012
Tom Brandt	2010, 2011, 2012, 2013
Tommy Brandt	2021, 2022
Adam Breneman	2016, (2017)
Dan Brennan	1981,1982
Michael E. Briggs	1983, 1984, 1985
John D. Brigham	1920
Curtis R. Bristol	1969, 1970, 1971
Andrew Brito	2019, 2020
Jessie Britt	2017, 2018
Jordan Broadnax	2011, 2012, 2014
Lawrence Brock	1985
Ronald Brockington	1994, 1995, 1996
Clarence L. Brooks	1970, 1971, (1972)
Leroy E. Brooks	2001, 2002, 2003, 2004
Roderick M. Brooks	1963, 1965, (1966)
Edward R. Brophy	1951

ALL-TIME LETTERWINNERS

Francis T. Brophy	1960, 1963
J. Eric Bross	1998, 1999, 2000
Steven Brothers	1986, 1987, 1988, 1990
Valdamar T. Brower	2000, 2001, 2002, 2003
Arthur E. Brown	1929, 1930
Devin Brown	2012, 2013
Herbert E. Brown	1935, 1936
Keiron K. Brown	2007, 2008
Kevin Brown	1981, 1983
Neal H. Brown	2001, 2002
Peter Brown	1978, 1979
Robert E. Brown	1972, 1973, 1974
Scott Brown	1984, 1986, 1987
F.A. Brox	1937
Joseph Bruce	2002
Brandon M. Brudzinski	2002
Josh Brunelle	2020, 2021, 2022
Josh Bruns	2013, 2014, 2015
Timothy Bryant	1986, 1987, 1988
Arthur V. Bucklet	1923
Bryan J. Buckley	2001
Robert Bulcock	1946, 1947, 1949
James G. Bullock	1939, 1940, 1941
William A. Bullock	1936, 1937
Edward J. Bumpus	1958, 1959
John F. Bunten	1929, 1930
John S. Burgess	1958, 1959, (1960)
Eugene Burgin (M)	(1963), (1964)
Raymond F. Burke	1932, 1933
Robert E. Burke	1962, 1963, 1964
Robert S. Burke	1989, 1990, 1991, 1992
Silas Burke	1991, 1992, 1993, 1994
Chris Burns	2011, 2012
Richard Burr (M)	(1977), (1979)
Jeffrey Burrill	1985
John C. Burrington	1930, 1931
David E. Burris	2004, 2005, 2006, 2007
Richard H. Burt	1947
Louis J. Bush	1931, 1932, (1933)
William J. Bush	1969, 1970, 1971
David B. Butterfield	1973, 1974
William Buttler	1985, 1986, 1987, (1988)
David H. Buttrick	1915
Jake Byczko	2017, 2018, 2019, 2020
George W. Byrd	2005, 2006, 2007, 2008
Kevin Byrne	2010, 2011, 2012, 2013
William Byron	1968, 1970

C

Lawrence A. Cabrelli, III	2002
Robert T. Cabrelli	1969, 1970, 1971
Mike Caggiano	2015, 2016, 2018, 2019
Jeremy R. Cain	2000, 2001, 2002, (2003)
Richard G. Cain	1965
Brent R. Caldwell	2005
Roland F. Calella	1941
Colbert Calhoun	2016, 2017
Sean Calicchio	2005, 2006, 2007, (2008)
Reuben H. Call	1929
Bradley Calnan	1974
Vito R. Campanile	1993, 1995
Edward T. Campbell	1998, 2000, 2001
Matt Campbell	2010, 2011, 2012
Paul G. Campbell	1966, 1967
Sean Campbell	2010, 2012
Gino Campiotti	2022
Donald Caparotti	1989, 1990, 1991, 1992
Vincent J. Caputo	1958, 1959, (1961)
Armand V. Caraviello	1959, 1960
Jay Caraviello	1979, 1980, 1981
Joseph A. Cardello	1955
Peter B. Cariello	1998, 1999, 2000, 2001
Matt Carini	2012
Earle S. Carpenter (M)	(1923)
Cameron Carson	2020, 2021, 2022
Chris Carter	2015
D.R. Carter, Jr.	1940
Ryan Carter	2009, 2010, 2011, 2012
Woody Carter IV	2009, 2010
Carlton Cartwright	1926
William J. Carty	1966, 1967
Alfred J. Caruso	1966
James W. Carven	2008, 2009, 2010
Steve Casali	2014, 2015, 2016, (2017)
Peter J. Cascio	1920
John Casey	1951, 1952
Mike Casey	1966
Jamie Casselberry	2012
Anthony G. Catterton	1994, 1995, 1996, 1997
Alfred J. Cavanaugh	1959, 1960
David B. Cavanaugh	1982, 1983, 1984
Richard Cavanaugh	1989, 1990, 1991
Christopher M. Cefalo	2006, 2007, 2008
Chris Chamberlin	2009
Anthony G. Chambers	1951, 1952, 1953
Qualeem Charles	2021, 2022
Daniel Charron	1986, 1987, 1988
Claudin Cherrelus	2018, 2019
Jason A. Cherry	1998, 1999, 2000
Jared Chisari	2020, 2021
Jared Chivers	2008, 2009
Colin Christopher	2003
J. Michael Chuma, Jr.	1979, 1980, 1981
Todd Chuma (M)	(1980), (1981)
Stephen Ciccolini	1975, 1976
John P. Cieri	1956
Tom Cioppa	1985, 1986
Michael A. Cirullo	1999, 2000
John J. Clair	1966
Clarence F. Clark	1921
Douglas D. Clark	1995, 1996, 1997
Zachary Clark	1993,1994
R. Clarke	1939
Charles R. Clements	1927
Galen Clemons	2010, 2011, 2012, 2013
Daniel J. Clerico	1977
Robert J. Cobbs	2002, 2004, 2005
Benjamin M. Coblyn	2007, 2008
Joseph L. Coburn	1932
Bruce J. Cochrane	1966, 1967, 1968
Edward E. Cody	1965, 1966
Liam P. Coen	2005, 2006, 2007, (2008)
Matthew M. Coffe	2001, 2002
Richard Coffin	1940
A.I. Cohen	1938, 1939
Julian Colarusso	2009, 2010, 2011, 2012
Chris Colclough	1989
Jared Cole	2020
Larnel Coleman	2017, 2018, 2019, (2020)
William Coleman	1975, 1976, 1977
Brandon Collier	2006, 2007, (2008), 2009
C.W. Collins	1935, 1936, 1937
Carmen D. Collins	2000, 2001, 2002, 2003
Dennis M. Collins	1969, 1970, 1971
Eric Collins	2021
Herbert L. Collins	1920, 1921
Matthew L. Collins	1960, 1961, 1962
Ryan Collins	2010, 2011, 2012
Joseph F. Colosi	1967, 1968
Joey Colton	2012, 2013, 2014, 2015
Drew Comeau	1986, 1987, 1988, 1989
Todd Comeau	1981, 1982, 1983, 1984
Ross Comis	2015, 2016, 2017, 2018
Chester Conant	1938
L.W. Cone	1937
Will Connery	2020
William A. Connolly	1951, 1953, 1956
Paul Connor	1988, 1990
William H. Connor	1964, 1965, 1966
Joseph Connors	1950
John J. Consolati	1932, 1933, 1934
John J. Conway	1958, 1959, 1960
Richard A. Conway	1951, 1952
Albert C. Cook	1925, 1926, (1927)
Russell Cooke	1974, 1977
William M. Cooke	1973, 1974
Map D. Cooley	1942
Francis M. Cooney	1967, 1968, 1969
Brian Corcoran	1991, 1992, 1993, 1994
Francis Cormier	1923, 1924
Gary Correia	2011
Arthur L. Corsaletti	1970
Donald F. Costello	1948
Stephen Costello	2001, 2002, 2003, 2005
George A. Cotton	1920, (1921)
Philip Couhig	1923, 1924, 1925
Andrew H. Coukos	1928
Adelbert W. Cox	1926, 1928, 1929
Michael Cox	2012
Walter J. Cox	1948
David Cozzo	2008, 2009, 2010
Derrieon Craig	2022
J.H. Crain	1940
George J. Crane	1968
Craig Creamer	1976
John Creamer	1989, 1990, 1991, (1992)
Eric Cregan	1978, 1979, 1980, 1981
Charles C. Crevo	1959
David Croasdale	1974, 1975, 1976, 1977
Christopher F. Cronin	1994, 1995
Richard L. Cronin	1970, 1971, 1972
Jerome Croom	1987, 1988
Andrew K. Croteau	2003
Douglas Scott Crowell	1978, 1979, 1980, 1981
John Crowley	1982, 1984, 1985, 1986
Victor Cruz	2007, 2008, 2009
Armando Cuko	2005, 2008, 2009
Jerome B. Cullen	1958, 1959, 1960
Joseph Cullen	1986, 1987, 1988, (1989)
Roderick W. Cumming	1933
Benton P. Cummings	1930, 1931, 1932
Kevin Cummings	1976, 1977
Richard W. Cummings	1969, 1970, 1972
Sean Cummings	1988, 1989
Dennis L. Cunningham	1971, 1972
Harry A. Curran	1913, 1914, (1915)
Phillip D.T. Curtin	1992, 1993, 1994
Frederick P. Curtis	1952
Michael Curtis	2017, 2018, 2019
Marcus Cushnie	2022
Sharif Custis	2014, 2015
Peter Cutone	1991, 1992, 1993
Edward W. Czelusniak	1936
John S. Czerzpowicz	1977

D

Clinton J. Daggett	1919
David Dakin	1992, 1993, 1994
Bernard L. Dallas	1963, (1965)
John D'Amato	1976, 1977, 1978
George N. Danforth	1911, 1913, 1914, 1915
Wynton R. Dangelmayer	1930
Chase Danska	2011
Logan Darby	2019
Homer C. Darling	1914, 1915
Frank S. Davenport	1920
Bernard Davis	2012, 2013, 2014, 2016
Corey T. Davis	2006, 2007, 2008, 2009
Donald S. Davis	1928
Doran L. Davis	2000, 2002, 2003
E.K. Davis	1936
Korrey L. Davis	2008
Kumar Davis	2009, 2010
Tanner Davis	2019, 2020, 2021, 2022
Todd R. Davis	1977, 1978, 1979
William Davis	1934

UMASS FOOTBALL RECORD BOOK

ALL-TIME LETTERWINNERS

Eric G. Dawley	1996
Daniel S. Dawson	1979
Matthew Dawson	1996, 1997, 1998, (1999)
Michael Dawson	1994, 1995, 1996, (1997)
Donald E. Day	1982, 1983, 1984
James H. Day	1914, 1915, 1916
Timothy S. Day	2002, 2004, 2005
Edward Deane	1973, 1974, (1975)
Bruno Debiak	1966, 1967
Robert V. DeBonis	1979
Andrew Debs	2021, 2022
John Debs	1982
Evan Deckers	2018, 2019, 2020, 2021
John E. Decembrele	1968, 1969
Adam Deese	2018
William F. DeFlavio	1969, 1970, 1971
John K. Delahunt	1919
Darnel D. DeLaire	2006, 2007, 2008
Ryan Delaire	2011, 2012
Mike Delaney	2010
Daniel J. Dellato	1983
Thomas J. Delnickas	1958, 1959, (1960)
H. Stephen Dembowski	1991, 1992, 1993
Charles O. Demers	1951, 1952
Richard W. Demers	2003, 2004
Roger J. DeMinico	1961, 1963, 1964
Basis Denis	2016, 2017, 2018
Dennis Dent	1976, 1977, 1978
Jon Denton	2014
Matthew DeOliveira	1999
Philip F. DeRose	1962, 1963, 1964
Cyril J. Desaultels	(1945), 1948, 1949
Daniel J. Desmond	1956
Brant Despathy	1986, 1987, 1988
Greg Desrosiers Jr.	2022
Robert V. Detore	1965, 1966
Robert J. Devalle	1956, 1957
Russell A. Devereau	1957
Warren M. Dewing	1919
Nicholas Diana	2006, 2007
Brennon Dingle	2017, 2018, 2019
Dan DiNicola	2016, 2017, 2018
J.T. Dickmeyer	1945
Eric W. Dickson	2006, 2007, 2008, 2009
Onuma Dieke	2020, 2021, 2022
Kai Dietiker	1989, 1990, 1991
Bernard Diggs	1986, 1987
Robert Diggs	1929
Frank P. DiGiammarino	1952
John J. Dillon	1952, 1953
Anthony Dima	2010, 2011, 2012, 2013
Angelo A. DiNardo	1971
Chris DiTommaso	2018, 2019, 2020
Frank DiTommaso	1978, 1979, (1980)
Peter DiTommaso	1978, 1979, 1980, (1981)
Joseph A. DiVincenzo	1967
Paul P. DiVincenzo	1951, 1952, 1953
Osei Dixon	2020, 2021, 2022
Gerald J. Doherty	1949, 1950
Henry J. Dolan, Jr.	1955, (1956)
Sumner A. Dole	1914
Andre Domond	2020
Richard J. Donlin	1968, 1969
Robert P. Donlin	1969, 1970, 1971
Pat Doran	1987, 1988, 1989, (1990)
Donald L. Dotson	1967, 1968, 1970
Michael O. Douglas	2002, 2003, 2004, 2005
David M. Douvadjian	1977
Philip B. Dowden	1922
Jay Dowdy	1986, 1987, 1988
Michael Dowe, Jr.	2013, 2014, 2016
Brian Dowling	2012
Da'Sean Downey	2014, 2015, 2016, (2017)
John E. Downey	1946, 1947
Brian Dowling	2011
A.J. Doyle	2012, 2013, 2015
Joseph B. Doyle	1963, 1964
Ronald A. Drapeau	1992, 1994
Arthur E. Driscoll	1964
David Driscoll	1967
Francis G. Driscoll	1948, 1949, 1950
Jack Driscoll	2016, 2017
Robert E. Driscoll	1951
Timothy F. Driscoll	1966, 1967, 1968
Demo Drougas	1981, 1982
Anthony Dube (M)	(1978)
John E. Dubzinski	1968, 1969
Vladimir Ducasse	2006, 2007, 2008, (2009)
Kenny Dudley	2021
Trey Dudley-Giles	2012, 2013, 2014, 2015
Patrick Duffy	2020
Scott Duggan	2008, 2009, 2010
Robert J. Dufault	1954
Derek Dumais	2016, 2017, 2018
Ethan Dumont	2021, 2022
Charles W. Dunham	1941, 1942
Arthur P. Dunn	1914, 1915, 1916
Derrick J. Durepo	2001
Bill Durkin, Jr.	1989, 1990, (1992), (1993)
Donald G. Durkin	1965, 1966, 1967
Andrew Dutkanicz	1972, 1973
F. Michael Dwyer	1984, 1985
Paul Dwyer	1939, 1940, 1941
Ian E. Dyche	2001, 2002, 2003
Richard G. Dyer	1968, 1969, 1970
Garret Dzuro	2020, 2021, 2022

E

James Earle	1984
Alden Robinson Eaton	1935
Joseph Edgerton	1990
Cabral A. Edley	2001
Zeke Edmonds	2014, 2015, 2017
Francis G. Edwards	1916
Taylor Edwards	2018, 2019, 2020, 2021
Timothy M. Edwards	1970, 1971, 1972
Richard W. Eger	1959, 1961
Frederick C. Ellert	1927, 1928, 1929
Davis H. Elliot	1929
Brian C. Ellis	2005, 2006, 2007, 2008
Robert F. Ellis	1963, 1964, 1966
Samuel Emilus	2018, 2019, (2020)
Robert H. Englehard	1941
John E. Enos	1957
Torrey O. Esalomi	2008, 2009, 2010
William B. Esseler (M)	(1933)
Arnold J. Estelle	1946, 1947, 1948, 1949
John R. Estelle	1949
Richard J. Etna	1969, 1970, 1971
Breyone D. Evans	2007
E. Evans	1939
Joseph A. Evans	1927
Martin E. Evans	1971
William T. Evans	1940
Uchenna Ezewike	2019, 2020, 2021, 2022

F

Warren W. Fabyan	1931
Helber Fagundes	2019, 2020, 2021
Eni Falayi	2021, 2022
Louis Falconieri (M)	(1952)
Michael J. Fallon	1976, 1977
Mike Fallon	2020
Stephen Falvey	1974, 1975
John J. Farrelly	1968, 1969, 1970
Terrance Farris	2008
Thomas C. Fasano	1991, 1992
James J. Fassell	1962, 1964
Douglas P. Faucette	1965, 1966, 1967
Sammy Faustin	2022
Michael P. Favreau	1983, 1984
Francis J. Fay	1983, 1984, 1985
Aaron Fears	2007, 2008, 2009, 2010
Edwin F. Fedeli	1941, 1942
Solomon Feinberg	1949
Ronald G. Felice	1995, 1996
Vernard S. Fennell	1993, 1994, (1995)
Darrlyn L. Fenner	2005, 2006, 2007, 2008
Dennis Fenton	1974, 1975, 1976
Thomas W. Ferguson (M)	(1927)
Anthony Fernandez	2016
Benjamin Fernandez, Jr.	1958, 1959, 1960
Manuel J. Fernandez	1984, 1985
Edmund Ferranti	1923, 1924
Kenneth Ferranti	1922
Jalon Ferrell	2022
R. Joseph Ferrer	2000
Robert P. Ferriani	1956
P. Ferriter	1937
Richard W. Fessenden	1925
Richard E. Field	1921
Harold Fienman	1946, 1947, 1948, 1949
Kurt T. Filler	2008, 2009
Sabin P. Filipkowski	1934, 1936
S.T. Finik	1937
C.J. Finkelstein (M)	(1935)
Mark Finnerty	1973, 1974, 1975
Austin W. Fisher, Jr.	1936
Bryan Fisher	2008, 2009
Jordan Fiske	2014
Michael Fitzgerald	2021, 2022
Loren B. Flagg	1961, 1962
Brandon Flanagan	2009, 2010
Leon Flanagan, Jr.	2016, 2017, 2018
A. Flizryk	1939
Dan Foesel	2012
John J. Foley	1929
Michael J. Foley	1979
Richard S. Folger (M)	(1931)
Timothy Fontaine	1978, 1979, 1980
Robert T. Foote, Jr.	1958, 1960, 1961
Edward H. Forbush	1959
Andrew Ford	2016, 2017, 2018
Steven Foreman	1980, 1981, 1982
Lawrence S. Fortunoff	1967, 1968
Clifford R. Foskett	1929, 1930, (1931)
Robert L. Fox	1927
Gordon H. Francis (M)	(1949), (1950)
D.C. Frandsen	1938
Jim Frank	1987
John Fraser	1975
Nathan Fraser	2021
Joseph F. Frawley, III	1998, 1999, 2000
Wilson Frederick	2019, 2020
Jordan Fredericks	2018
Brandon L. Freeman	2004, 2005, 2006, 2007
Stanley L. Freeman	1920, 1921
Edmund F. Freitas	1939, 1940, 1941
Gary Freker	1982, (1983)
H.H. Friedman	1936
Wilho Frigard	1931, 1932, 1933
Jake Froehlich	2017
Blake Frohnapfel	2014, (2015)
William H. Frye	1967, 1968
Bart Fuller	1984, 1985
Grady Fuller	1980, 1981, 1982, (1983)
Lorenzo Fuller (M)	(1920)
Richard Fuller	1914
Bruce A. Fulton	1967, 1968, 1969

G

Jay Gabbe	1988, 1989, 1990
Marco Gabrielli	1987, 1988, 1989, 1990
Aidan Gaffney	1992
Vincent N. Gagliarducci	1929

UMASS FOOTBALL RECORD BOOK

ALL-TIME LETTERWINNERS

Denis G. Gagnon	1969, 1970, 1971
Raymond R. Gagnon	1948, 1949
Joe Gamache	1980, 1981
Cole Garcia	2022
Cooper Garcia	2018, 2019
Igor Garcia	2010
Alfred G. Garretson	1923
Linus Gavin	1923, 1924, 1925
John Gazourian	1959, 1960
P.C. Geoffrian	1938, 1939
John F. George	1952
Michael George	1991, 1992, 1993
George Georgopoulos	2018, 2019, 2020, 2021
J.V. Gerraughty	1945
Robert A. Getek	2007, 2008, 2009
David J. Giarla	1965, 1966
Allen Gibson	1990, 1991, 1992
Jacquon Gibson	2022
Bryah W. Gifford	1999, 2000
James Gilchrist	2008, 2009, 2011
Robert B. Gildea	1954
Clifton F. Giles	1922
Duncan W. Gillan	1977, 1978
James W. Gilman	1941
M. Steve Gilman	1947, 1948
Albert F. Gilmore, Jr.	1951, 1952, 1953, 1954
Tom Gilson	2009, 2010, 2011
Kenny Girouard	1985, 1986, 1987, 1988
Anthony Giudice	1987, 1988, 1989, (1990)
John Gladchuk	1975, 1976, (1977)
William F. Glavin	1919
Harold A. Gleason	1922, 1923, 1924
Richard P. Gleason	1948, 1949, 1950
Saul M. Glick (M)	(1941)
Donald R. Glogowski	1966, 1967
Robert J. Gogick	1964, 1965, 1966
Matt Goldstein	2004
Bruce A. Gombar	1965, 1966, 1967
Cedric Gonnet	2009
Xavier Gonsalves	2020, 2021
Leslie D. Goodall	1931
A.J. Goode	1938
Darius Gooden	2022
Bakhari Goodson	2016, 2017, 2018
Reshaude Q. Goodwin	2007, 2008
William H. Goodwin, Jr.	1957, (1958)
William J. Goodwin	1916, 1919
Jerrold A. Gordon	1980, (1981), (1982)
Samuel F. Gordon	1924
Solomon Gordon	1924
Brian J. Gorman	1953
Keith P. Gornish	1999
Benjamin C. Gottehrer	2006, 2007
Nicholas Gottshall	2009, 2010
Robert M. Gould	1920
Terrence Glover	2002
Joseph M. Graham	1979, 1980, 1981, 1982
Paul L. Graham	1961, 1962, (1963)
Xavier Graham	2020, 2021, 2022
Duckworth A. Grange	1983, 1984, 1985
Pat Grant	1976
John Granville	1950
Gerald R. Grasso	1967, 1968, 1969
Dennis J. Gray	1967, 1968, 1969
Guy M. Gray, Jr.	1935, 1936
Irving E. Gray	1919, 1920
Michael M. Gray	1991, 1993
Emery E. Grayson	1914, 1915, (1916)
Forrest Grayson	1916, 1919
Raymond H. Grayson	1920, 1921, (1922)
Robert Greaney	1984, 1985, 1986
Stephen T. Greaney	1970, 1971
Darian Green	2018
Robert T. Green	2000
Gerry Greene	1975, 1976, 1977
Albert J. Gricius	1936
John Griffon	2010
Norman B. Griswold	1933
Jason M. Grochowalski	2007
Andrew Guarino	1967, 1968, 1969
Anthony A. Gugliuzza, Jr.	1994, 1996
Mathew T. Guice	2001
Alton Gustafson	1923, 1924, 1925
Victor S. Guzowski	1932, 1933, 1934

H

Nick Haag	2009
Edwin J. Haertl	1925, 1926
Deyate Hagood	1997, 1998
Donald G. Hagberg	1961, 1963, 1964
Henry Hagelstein	1914, 1916
Fred T. Hairston	1967
Edward W. Hajdusek	1972, 1973
William H. Hale	1973
Harold F. Hall	1946, 1947
J.L. Hall	1945
Malik K. Hall	2002, 2003
Robert F. Hall	1948
Tom Hall	1988
Philip Hallard	1989, 1991, 1992, 1993
Michael Halpin	1978
Charles J. Hamaty	1972
Jordin Hamilton	2015, 2016
Torey L. Hamilton	1996
Brett W. Hammond	1993, 1994, 1995
William M. Hanifan	1971, 1972
W.J. Hanigan, Jr.	1938
John Hansen	1980
Paul H. Hansen	1972, 1973
Daniel C. Hanson (M)	(1926)
Michael E. Hanson	2006, 2007, 2008, 2009
Glenn Harding	1990, 1991, 1992
M.B. Harding, Jr.	1938, 1939
T.Y. Harding	2022
Sheldon Hardison	1982, 1985
DeShon L. Hardy	1999, 2000, 2001, 2002
D'Shan Harley	2016, 2017
Daniel F. Harrigan	1965
Kyle B. Harrington	2004, 2005, 2006
Kyle C. Harrington	2007, 2008
Lawrence M. Harriman	1973, 1974, 1975
Cornelius D. Harrington, Jr.	1948
David R. Harrington	1959, 1960, 1961
Joseph Harrington	1977
Kyle C. Harrington	2009
Christopher M. Harris	2001
Iric Harris	2012, 2014
Ronald Harris	1974, 1975, 1976
Thomas J. Harris	1974, 1975
Shaquille Harris	2013, 2015, 2016
F.D. Hartin	1936
Drew Harvey	2021
Jonny Hassard	2020, 2021, 2022
Nathanael N. Hasselbeck	2004
Jason T. Hatchell	2004, 2005, 2006, 2007
John R. Hatchell Jr.	2005, 2006
Russell J. Hauck	1936
Geoffrey B. Hauge	1998
Kyle Havens	2009, 2010
John R. Hawkins	1972
Octavious A. Hawkins	2008, 2009
Laurence D. Haworth	1951
Tyler Hayes	2017, 2018
Brian N. Haynes	2005, 2006
Michael L. Haynes	2001, 2002, 2003
Daniel R. Healey	1996, 1997, 1998, 1999
Bryan F. Healy	1993, 1994, 1995, 1996
Frank C. Healy (M)	(1938)
John M. Healy	1972
Richard Heavey	1970
Alan J. Hedlund	1962
Matt Heilig	2010
Dorian Helm	2021, 2022
Willie L. Hemmer	1998, 1999
Tyshon Henderson	2013, 2014, 2015
Robert Hendrickson	1950
John Hendry (M)	(1974), (1975), (1976)
Erik S. Henry	1995, 1996
Jonathan Hernandez	2008, 2009, 2010, 2011
Jacoby Herring	2017, 2018
Brian Heyworth	1978, 1979, 1980
James P. Hickman	1958, 1959, 1961
Murray B. Hicks	1928, 1931
William H. Hicks	1951, 1952
Harry Higginbotham	1914, 1916
Sean P. Higgins	1998, 1999
Brandon Hill	2011, 2012
Jason M. Hill	2004, 2005
Melvin Hill	2019, 2020, 2021
Mimnaugh L. Hill	1996, 1997, 1998
Asa Hilliard	1978, 1979, 1980, 1981
Greg Hilliard	2011, 2012
Joseph R. Hilyard	1924, 1925, 1927
Francis M. Hines	1930
Edward W. Hitchuck	1942
Fabian Hoeller	2013, 2014, 2015, 2016
Glenn Holden	1981, 1982, 1983, 1984
Richard L. Holden (M)	(1916)
Romeo Holden	2021
Isaiah Holiness	2022
Sha-Ki Holines	2014, 2015, 2016, 2017
Oscar E. Holmberg	1929, 1930, 1931
Courtney L. Holmes	2001
Robert P. Holmes	1915, 1916, 1919
Taishan Holmes	2020, 2021
Tyler L. Holmes	2008, 2009, (2010), (2011)
Jamie T. Holston	1996, 1997, 1998
Todd Holt	1974, 1975, 1977
A.F. Homola	1945
Christopher Hopkins	2004, 2005, 2006, 2007
Joe Horn	2020, 2021
Kenneth Horn	1978, 1979
Kyle Horn	2017, 2018, 2019
Jeremy Horne-Murdock	2007, 2008, 2009
Richard W. Hoss	1958, 1959, 1960
L.K. Houghton	1937
Jason Housel	1994
Brandon Howard	2012, 2013, 2014, 2015
James E. Howard	1999, 2000, 2001, 2003
Jeffrey S. Howard	2000
Lucius A. Howard	1928
Omari B. Howard	2001
Steven R. Howell	2003, 2004
Ron Howerton	1994
George Howland	1950, 1951, 1952
Shane Huber	2013, 2015, 2016, (2017)*
John J. Hudson	1962, 1963, 1964
Kenneth E. Hughes	1969, 1970
John E. Hulecki	1969, 1970, (1971)
Chris Hunt	2018
Jesse Hunt	2009, 2010
Tony Hunt	1986, 1987
Chad Hunte	2010, 2011
Tehran T. Hunter	1997, 1998
Benji P. Hurwitch (M)	(1937)

I

Emil Igwenagu	2008, 2009, (2010), (2011)
Zukudo Igwenagu	2022
John M. Ihne	2008, 2009, 2010
Chauncey L. Incarnato	2008
James U. Ihedigbo	2003, 2004, 2005, 2006
Rene Ingoglia	1992, 1993, (1994),(1995)
E.F. Ingraham	1924
Joseph D. Ingram	1954, 1955, (1956)
Tyshaun Ingram	2016, 2017, 2018, 2019

ALL-TIME LETTERWINNERS

Albin F. Irzyk	1937, 1938, 1939
Andy Isabella	2015, 2016, 2017, 2018

J

Nick Jablonski	2009, 2010
S.A. Jackemczyk	1938
Courtney I. Jackson	2008, 2009, 2010, 2011
David F. Jackson, Jr.	1947
Kevin Jackson	1980, 1981, 1982, 1983
Raymond Jackson	1986
Wilbur Jackson	1980, 1981, 1982
Peter T. Jacobs (M)	(1959)
Frank L. Jacques	1951,1952, 1953
Brooks F. Jakeman	1919
Brooks R. Jakeman	1946,1947
Shannon James	2002, 2003, 2004, (2005)
E.C. Jasinski	1945
John D. Jeffries	1983
Victor Jeffries	1976
Phil Jeffs	2021, 2022
Ralph E. Jenkins	1946
Richard Jenkins, Jr.	1979, 1981, 1982, (1983)
Joshua M. Jennings	2007, 2008, 2009
Tony Jesi	1978, 1979
Richard Jessamy	1974, 1975, 1976
Randall Jette	2012, 2013, 2014, 2015
Christopher Johnson	1987
Clifton R. Johnson	1926
Colter Johnson	2012, 2013
Donald J. Johnson	1953, 1954, (1955)
Elijah Johnson	2019
Erik A. Johnson (M)	(1930)
Evan J. Johnston	1947, 1948, 1949
George Johnson III	2022
Gerrell Johnson	2020, 2021, 2022
Harold T. Johnson, Jr.	1955
Jermaine Johnson, Jr.	2019, 2020, 2021, 2022
John Johnson	1990, 1991, 1992, 1993
Josiah Johnson	2018, 2019, 2020, 2021, 2022
Ken Johnson	1981, 1983
Mark Johnson	2013
Ryan Johnson	2014
Dan Jonah	2015, 2016
Ashford Maxwell Jones	1979, 1980, 1981
Cody Jones	2020, 2021
Jaurice Jones	2012, 2013, 2014
Johnny F. Jones	1971, 1972, (1973)
Lawrence L. Jones	1923, 1924, (1925)
Raymond A. Jones	2008
Roderick Jones, Jr.	2016, 2017
Taj Jones	2020
Bruce I. Jordan	1962, 1963
Matthew R. Jordan	1995, 1996, 1997, 1998
Perley B. Jordan	1913, 1914, 1915
Ian T. Jorgensen	2005, 2006, 2007
Michael Jozokos	1982
Louce Julien	2021, 2022
Jesse Julmiste	2009, 2010, 2011
Donald Junkins	1950, 1951, 1952

K

Stanley Kaczorowski	1984, 1985, (1986)
Mike Kahale	2010
Richard Kane	1988, 1989, 1990, 1991
Robert J. Kane	2001, 2002, 2003, (2004)
Scott Kaplowitz	1993, 1994
George Karelas	1986, 1987, 1988, 1990
Robert J. Karrar	1927
Isaac S. Kaufman	2003, 2004
Dennis M. Keating	1970, (1971)
Michael V. Keblin	1966
Donald W. Keefer	1981, 1982
Richard M. Kehoe	1963, 1964
David D. Kelley	1964, 1965
Michael Kelley	1984, 1986, 1987
Frederick C. Kelliher	1973, 1974, 1975
James M. Kelliher	1969, 1970
Richard C. Kelton	1926, 1927, 1928
Alex Kenney	2014
Russell R. Kenyon	1946, 1947, 1948
Francis G. Keough, Jr.	1942, 1946
John E. Keough	1946
Ed Kern	1982, 1984
William F. Kewer (M)	(1936)
Kenneth R. Kezer	1960, 1961, 1962
Russell E. Kidd	1954, 1955
Matthew H. Kier	2000
Dennis N. Kiernan	1972, 1973, (1974)
Bruce Kimball	1976, 1977, (1978)
George E. Kimball	1940, 1941
Philip W. Kimball	1928, 1929, 1930
Mark A. Kimener	2000, 2001, 2002, 2003
Roger S. Kindred	1957, 1958, 1959
Bryan C. King	1997, 1998, 1999, 2000
Rosewell H. King	1923
Starr M. King	1919, 1920
J. Adonis Kinsey	2000, 2001
Thomas W. Kirby	1960, 1961, (1962)
James A. Kirnon	1998
Louis J. Kirsch	1952, 1953, (1954)
Robert Kitching	2012, 2013, 2014, 2015
John F. Klaiber	1949
Hugo Klages	2020, 2021, 2022
Ralph F. Kneeland, Jr.	1927, 1929, 1930
Will Koch	2020
Christian Koegel, Jr.	2003, 2004, 2005, 2006
Emil John Koenig, Jr.	1933, 1934, 1935
Christopher S. Koepplin	2006, 2007
C.J. Kolodziey	2021, 2022
M.G. Kolovson	1945
Lukas Kolter	2014, 2015, 2017, 2018
Robert A. Kondrat	1997
Abdoul Kone	2020
George Alexander Korentis	1994, 1995
E.J. Kosiorek	1945
Roger L. Kotlarz	1991, 1992, 1993, 1994
Michael Kowalski	1984, 1985, 1986
John C. Kozaka	1959, 1961, 1962
Brian W. Kozikowski	1998, 1999
John Kraham	1978, 1979
Joseph H. Krasnoff	1935
Andrew J. Krevis	2008, 2009, 2010
Leo Krizanovic	2012, 2013, 2014
Jeffrey L. Krohn	2002, (2003)
Jeff C. Kromenhoek	1996
Jon M. Kromenhoek	1991, 1992, 1993
James T. Kuczynski	1963
Joseph P. Kulis	1973, 1974
Christoper J. Kurtz	1977, 1978

L

Leonard A. Labella	1961
Scott R. LaFond	1979, 1980, 1981, 1982
John M. LaFontana	1959
Martin Laham	2021
Raymond A. LaJoie	1951
Timothy Lambright	1991, 1992, 1993
Gregory Landry	1965, 1966, (1967)
Joseph W. Lang	1970
Keith Lang	1974, 1975, 1976
Vondell Langston	2016
Jonathan Lanza	1985, 1986, 1987
Wendell E. Lapham	1934, 1935, 1936
Jake Largay	2015, 2016, 2017, 2018
Edward P. Larkin	1941
Joseph P. Larkin	1937, 1939, (1940)
Raymond Larnard	1980, 1981
Jay LaRose	2021
Jaylen Larry	2018, 2019, 2020
Phillip Lartigue	1990, 1991, 1992
Oliver P. Latour	1920
Tyler R. Lauback	1997, 1998, 1999, 2000
Jeff Lauder	1976
Logan Laurent	2014, 2015, 2016, 2017
V. Lavrakas	1938, 1939
Matthew N. Lawrence	2006, 2007
Grant Laws	2019
Jamie Lawton (M)	(1985), (1986)
Mark J. Leamy	1970
Daniel J. Leary	1931, (1932)
Roger K. Leavitt	1932, 1933
Tyris Lebeau	2017, 2018, 2019, 2020
Andy LeBlanc	1991, 1992, 1993
Ralph E. Ledger	1973
Malik Lee	2016, 2017
Mike Lee	2009, 2010, 2011
Richard H. Lee	1945, 1946, 1947, 1948
Fred A. Lehr	1934, 1935
Tyler Leinberger	2022
James F. Leland, Jr.	1921
Stephen LeMay	1977, 1978, 1979
Bruce Lemieux	1985
Connor Lemieux	2015, 2016, 2017
Al Leneus	2012, 2014
Donald A. Lent	1919, 1920
Jason R. Leonard	2003, 2004, 2005, 2006
Charles H. L'Esperence	1946, 1947, (1948)
Craig Lesinski	1982, 1983
Richard H. Lester (M)	(1940)
Brendon Levengood	2010, 2011, 2012, 2013
David P. Levine	1969, 1970, 1971
Robert A. Levine	1973, 1974, 1975
John N. Lewandowski	1919, 1921
David Lewis	1994
Fred D. Lewis	1961, 1963
George Lewis	1978, 1979, 1980, 1981
Justin Lewis	2018
Richard E. Lewis	1962, 1965
Steven R. Ley	1997, 1998, 1999, 2000
Andrew Libby	2014, 2015, 2016, 2017
Wilham C. Libbey	1930
Robert A. Lincoln	1927
Norman E. Linden	1936, 1937
Sekai Lindsay	2015, 2016
Devin Lindsey	2009, 2010
Donte Lindsey	2019, 2020, 2021
Jeffrey Lingenfelter	2009, 2010
Bradley R. Listorti	2006
Charles L. Little	1929, 1930
Gary Little	1974, 1975
David Littlefield	1981
James Lizotte	2010, 2011
Troy R. Lockman	1999, 2000
Nahji Logan	2020, 2021, 2022
Ryan R. Logan	2005, 2006, 2007
Joseph Lojko	1931, 1932, 1933
Brandon J. London	2003, 2004, 2005, 2006
Albert D. Long	1920
Elgin Long	2012, 2013, 2014, 2015
James H. Long	1968, 1969
Nathan R. Long	2000, 2001
Max Longman	2020, 2021, (2022)
Stephen J. Loomis	1997
William P. Looney	1947, 1948, 1949
Dwayne A. Lopes	1979, 1980, 1981, (1982)
D.J. Lord	1937
John F. Lord	1924
Anthony M. Louis	1999, 2000, 2001, 2002
Kevin Lovaincy	2012, 2013, 2014
Louis A. Love	2001, 2003, 2004
Ronald C. Lovell	1967, 1968, 1969
Tedrick Lowery	2016, 2017
Juan Lua	2022
Blake Lucas	2012, 2013, 2014, 2015
Richard M. Lucero	2000

ALL-TIME LETTERWINNERS

F.P. Lucier	1945
Jon Lucier	2018
Nick Lundeberg	2020, 2021, 2022
Samuel J. Lussier, Jr.	1960, 1961, 1962
Tyler Lytle	2021

M

Winston R. MacDonald	1957
Daquan Mack	2013, 2014
Walter A. Mack	1916
Jalen Mackie	2022
Charles G. MacKintosh	1919, 1920
Andrew L. Maclay	1995, 1996, 1997, 1998
John A. MacLean	1968, 1969
Donald F. MacPhee	1952, 1953, 1954
Duncan MacRae	1987, 1989, 1990, 1991
Kenneth D. MacRae	1955, 1956
Zack Magdis	2020, 2021
Herman R. Magnuson	1928, 1929
Jim Maguire	1991, 1992
Kevin Maguire	1977, 1978
John J. Mahoney	1925, 1926
Jordan Mahoney	2021, 2022
Joseph T. Mahoney	1959
Paul A. Majeski	1960, 1961, (1962)
Tyler Major	2009, 2010
J.W. Malcolm	1938, 1939
Joseph A. Malley	1927
Michael Maloney	1981
Ralph B. Maloney	1958, (1959)
Jim Mancaruso	1990, 1991
Paul Manganaro	1982, 1983, 1985, (1986)
Ron Mangarelli	1980, 1981, 1982
Brandon Mangram	2016
Martin Mangram	2016, 2017, 2018, 2019
Raymond S. Mann	1927, 1928, (1929)
William C. Mann	1940
Jackson Manning	2020, 2021, 2022
Robert Manning	1978, 1979, (1980)
Elton J. Mansell	1919, 1920
Pierre L. Marchando	1968, 1969
Ronald J. Marino	1969, 1970, 1971
Daniel M. Markowski	1993, 1994, 1995, 1996
Reggie Marks III	2020, 2021
Wilbur H. Marshman	1921, 1922
Jeremy Martin	2020
Jonathan Martin	2021, 2022
Herbert J. Marx	1922, 1923, (1924)
Walter H. Marx	1925, 1927
Joseph Masi	1941, 1942, 1946
John W. Mastalerz (M)	(1945)
Ronald E. Matheson	1953, 1954, 1955
Cletus Mathurin	2019, 2020, 2021, 2022
Anton Matoin	1979
Gregg Mattern	1990, 1991, 1993
Sharkell Matthews	2020
George Maturniak	1946, 1947
Leonard A. Matuza	1970
William H. Maxwell, Jr.	1956, 1957, 1958
Paul Mayberry	1986, 1987, 1988, (1990)
Daniel Maynes	2010, 2012, 2013, 2014
Brandon O. McAfee	2005
Edward McAleny	1972, 1973, (1974), (1975)
Brice McAllister	2018
Robert W. McAllister	1926
Michael M. McArdle	1966, 1967, (1968)
Oswald J. McBride	2001, 2002, 2004, 2005
William P. McCarty	1974, 1975, 1976, (1977)
John J. McCormick	1959, 1960, (1961)
James A. McCoy	1979
Christopher McCray	1985, 1986, 1987
Cole McCubrey	2017, 2018, 2019, (2020)
Thad McCummings	2009, 2010
Timothy B. McDermond	2001, 2002, 2003
Francis X. McDermott	1952, 1953, (1954)
Sean W. McDole	1996, 1997
Brian McDonald	2014
Frank L. McDonald	2005
John McDonald	1976, 1977, 1978
John P. McDonough	1940, 1941, (1946)
Michael McEvilly	1977, 1978, (1979)
Thomas McEvilly	1982, 1983, (1984)
Nicholas A. McGarry	1968, 1969
Charles McGeoch	1922, 1923, 1924
Jeremiah McGill	2022
David McGovern	1990,1991
John F. McGowan	1953, 1954, (1955)
Barrett McGrath	1980, 1981, 1982, 1983
Ambrose T. McGuckian	1933
Ryan J. McHugh	2000, 2001, 2003
Tommy McHugh	2020
Stephen McInnes	1976, 1977, 1978
Perry McIntyre	2009, 2010, 2011, 2012
David McIntosh	1986, 1987
Michael McKenna	2012, 2013, 2014
William A. McKenna	1958, 1959
Anton McKenzie	2000, 2001, 2002, (2003)
John McKeown	1985, 1986, 1987, (1988)
Kenneth F. McKittrick	1926, 1927, 1928
Dammon J. McLaren	1999
Bob McLaughlin	2009, 2010
Joseph McLaughlin	1976, 1977, (1978)
Michael F. McLaughlin	1976, 1977, 1978
Robert E. McLaughlin	2007, 2008
Ryan McMackin	2009
John J. McManus	1948, 1949
Luke McMenamin	2020, 2021
Brian McNally	1974, 1975, (1976)
Kevin McNally (M)	1975, (1977)
Andrew McNeilly	1992, 1993, 1994, 1995
Michael NcNiff	1973
R.L. Meagher	1945
Robert E. Meers	1963, 1964, (1965)
Michael A. Meggett	2005, 2006, 2007
Mike Mele	2009, 2010
David Melendez	1999
George D. Melican	1912, 1913, (1914)
Charles R. Mellen	1955, 1956
Ellis Merriweather	(2020), (2021), (2022)
Kassan Messiah	2012, 2013, 2014, 2015
Paul A. Metallo	1971, 1972
Clyde W. Meyerhoeffer	1964
Marken Michel	2011, 2012, 2014, 2015
Gary D. Mika	1972, 1973, 1974
Mike Mikula	2020
Jeromy T. Miles	2007, 2008, (2009)
Stephane Milhim	2009, 2010, 2011, 2012
Steven A. Milkiewicz	1978, 1979
Alexander L. Miller	2003, 2004, 2005, 2006
Arthur T. Miller	1955, 1956
Henry O. Miller (M)	(1942)
Jarvis Miller	2019
Ricardo Miller	2013
Nasir Mills	2020, 2021
Rodney Mills	2012, 2013, 2014, 2015
Taylor M. Mills	1926, 1927, 1928
Paul W. Milner, Jr.	1965, 1966, 1967
Domenique A. Milton	2004, 2005, 2006
Charles E. Minarik (M)	(1932)
Thomas E. Minkstein	1928, 1929, (1930)
Maikel Miret	1999, 2000, 2001, (2002)
Alec Miseo	2020, 2021
Clifton D. Mitchell	1986, 1987, 1988, (1989)
Corey D. Mitchell	1998, 1999, 2000
David Mitchell	1987, 1988, 1989, 1990
James J. Mitchell	1965, 1966, (1967)
Anddy Moas	2011
Herbert E. Moberg	1923, 1924, 1925
Cameron Mock	2013, 2014
Amadu Mohammed	2021
Robert D. Mohor	1920, 1921, 1922
Gerald Mondalto	1973, 1974, 1975
Anthony J. Monette	2006, 2007, 2008, 2009
Jesse Monteiro	2014, 2015, 2016, 2017
Lamarr J. Monterio	2002
Justin T. Montgomery	2003, 2004, 2005, 2006
Peter Montini	1984, 1985, 1986, (1987)
Guy J. Montosi, Jr.	1956, 1957, 1958
Bryan K. Mooney	1993, 1994, 1995, 1997
Jimmy L. Moore	1998
Jonathan J. Moore	2004, 2005, 2006, 2007
J. Moran	1934
John Moran	2009, 2010
Kevin R. Moran	1972, 1973
Michael Moran	1984, 1986
Micah Morel	2016, 2017
Clifton W. Morey	1936, 1937, (1938)
Jason F. Morgan	1999
Wayne E. Morgan	1960, 1961
Milton D. Morin	1963, 1964, 1965
Joseph J. Morris	1964
Walter B. Moseley	1935, 1936
Charles W. Moses (M)	(1915)
Lee Moses	2015, 2016, 2017, 2018
Ali Moslehi-Nik	2020
Ryan Mosesso	2021, 2022
Ethan Mottinger	2020, 2021, 2022
Richard A. Moulton (M)	(1970), (1972)
Timothy Moulton	2019, 2020, 2021
David C. Mountain	1931, 1932, 1933
Garabed Mouradian	1924
Patrick J. Moynihan	1916
Vernon D. Mudgett	1921, 1922
William R. Mulhall	1932, 1933, 1934
Daniel J. Mulhern	1925
Thomas K. Mullen	1970, 1971, 1972
James Mullins	1980
N. Jason Mumford, Jr.	1992, 1993, 1994, 1995
Darryl Munoz	2020, 2021
Edwin L. Murdough	1926
Lincoln Murdough	1924
Richard L. Muri (M)	(1946)
Fred J. Murphy	1935
Jaylen Murphy	2022
John F. Murphy	1960
John W. Murphy	1914, 1915
Kevin Murphy	1987, 1988
Matthew R. Murphy	1996, 1997, 1998
Shawn A. Murray	1999
Thomas Murray	1979, 1980, 1981, (1982)
Norman Myrick	1930
Sterling Myrick	1922, 1923

N

George Naden	1936, 1937
Walter E. Naida	1952, (1953)
James F. Nangle	1967, 1968
Dante Nardi	2018
C.A. Nastri	1940
Joseph Natale	1949
Kirk Nelms	2010, 2011
Anthony D. Nelson	2006, 2007, 2008, 2010
Carl F. Nelson	1938, 1939
Tony Nelson	2006, 2007, 2008, 2009
Alfred Neri	1985, 1986
Michael Nesmith	2018, 2019
Shakur Nesmith	2014, 2015
Bill Nesselt	2009, 2010
Lance Neveling	1988,1989, 1990, 1991
Michael Newell	1978, 1979
Herb Newland	1980, 1981
Lamar Newsome	1989, 1990, 1991
Peter Ngobidi	2013, 2014, 2015, 2016
C. E. Nichols	1945
Chester W. Nichols	1923, 1924, 1925
John T. Nichols, Jr.	1948, 1949, 1950

ALL-TIME LETTERWINNERS

Peter A. Nietupski	1932, 1933, 1934
Greg Niland	2010
Jay D. Nisbet	1985, 1986, 1987
Boleslaw Nitkiewicz	1927, 1928
John W. Noble, Jr.	1954, 1955, 1956
Robert Nolan	1950, 1951, 1952
Dawan Nolton	2009
Richard A. Norton	1941, 1942
Joseph Norwood	2018
Louis F. Norwood	1938, 1939
G. David Novelli (M)	(1939)
Donald G. Nowers	1922
Timothy Nye	1986, 1987
Karl Nyholm	1977, 1978, 1979

O

George E. O'Brien	1936
Russell O'Briere (M)	(1951)
D.J. O'Connell	1938, 1939
Kevin B. O'Connor	1977, 1978, 1979
Rob O'Connor	2012
Sean O'Connor	2009, 2010
Chinedu Ogbonna	2017, 2018, 2019
Eric G. Oke	1993, 1994, 1995, 1996
John P. O'Keefe	1955, 1956, 1957
Charles F. Oliver, Jr. (M)	(1924)
Brady Olson	2021, 2022
Stephen Olson	1987, 1988, 1989
Walter F. O'Malley	1971
Michael A. Omar	2006, 2007
Christopher J. O'Neil	1979, 1980, 1981
John F. O'Neil	1970, 1971
Terrance O'Neil (M)	(1988), (1989)
Robert A. O'Neill (M)	(1959), (1960)
Glenn W. Opie	2003
Michael Oppong	2020, 2021, 2022
Patrick O'Reilly, IV	2017
Greg Orekoya	2012, 2013
Nick Orekoya	2016, 2017, 2018
Jacob Orlando	2020, 2021, 2022
Dennis Osagiede	2018, 2019
David Osei	2013
Brian J. Ostaszewski	2008, 2009, 2010, 2011
John Ottavini	1958, 1959
Nelson Ovalles	1998, 1999, 2000
Lance K. Overby	1997, 1998, 1999, 2000
E. Johnson Owumi	2003

P

George B. Packer	1921
Evan Padilla	2020
Kellen Pagel	2011, 2012
Martin Paglione	1978, 1979
Mark A. Palau	1971, 1972
David A. Palazzi	1985, 1986, 1987, 1988
Jaret Pallotta	2020, 2021, 2022
Kenneth D. Palm	1961, 1963, 1964
Anthony Palmer	1994
George B. Palmer	1913, 1914, 1915
Richard M. Palmese	1999, 2000
Sadiq Palmer	2016, 2017, 2018, 2019
Jim Panos	1987
George Papoutsidis	1983, 1984
Sheldon D. Paradis	1962
Brian Parish	2021
Aaron E. Parker	1996, 1997, 1998, 1999
Breon L. Parker	1993, 1994, 1995
Walter Parker	1974
Harold B. Parmenter	1970, 1971
Stephen C. Parnell	1967, 1968, 1969
Robert W. Parrott	1972, 1973
Robert M. Pasini	1946, 1947, 1948, (1949)
Anthony Pasquale	1979, 1980, 1981, 1982
James Pastorick	1988, 1989
Mario Patton	2016, 2017, 2018
Charles Payson	2021, 2022
James Payson	1937, 1938, 1939
Avien Peah	2017, 2018, 2020, 2021
Garry L. Pearson	1979, 1980, 1981, 1982
Dean Pecevich	1980, 1981, 1982
William H. Peck (M)	(1921)
Richard T. Peckham	1935
Robert Peckham	1934
Clifford Pedrow	1978, 1979
Jason A. Peebler	2001, 2002, 2003, (2004)
Robert B. Pena	1969, 1970
Raymond Pendagast	2010, 2011
J. Peil Pennington	1971, 1972, (1973)
John Penny	1974, 1975
James Penta	1976, 1977
Arthur A. Perdiagao	1961, 1962
Robert C. Perkins	1936
Vito Perrone	1984, 1985, 1986, (1987)
Edgar A. Perry	1914, 1915
Lorenzo M. Perry	2003, 2004
Mario Perry	1989, 1990, 1992, (1993)
Lester C. Peterson	1934, 1935
Daniel Petrie	1978, 1979, 1980, 1981
Steven C. Petrone	2001, 2002
Tray Pettway	2021
Joseph L. Phelan	1951, 1952, 1953
Patrick Phillips	1989
Richard Philport	1985
Alex Piechocki	2018
Arthur E. Pierce	1922
Nady Pierre	1987
Theodore L. Piers	1951
Greg Pierson (M)	(1982)
Peter E. Pietz	1962, 1963, (1964)
Arnold Pinto	1950
Bruce Pinto	1973, 1974
Robert Pinto	1977, 1978
Anthony Piraino	1957, 1958
James M. Pizano	1995, 1996, 1997, 1998
Victor Pizzotti	1978, 1979, 1980, 1981
Philip A. Plaisted	1914, 1915
William Plante	1984
Paul Platek	1982, 1983, 1984, (1985)
George E. Pleau, Jr.	1962
Paul R. Plumer	1927, 1928
Al Pogorian	1989, 1990
Robert L. Pollard	1929
Michael Pomerleau (M)	(1971), (1973)
Mark Pompi	1988, 1989, 1990
Allan L. Pond	1916, 1919
Harold W. Poole	1919, (1920)
Nandor Porges	1923
Jackson Porter	2014, 2015, 2016, 2017
John M. Porter	1952, 1954
Travis Poston	2010
Corey R. Potter	1999, 2000, 2001, (2002)
Brandon Potvin	2010, 2011, 2012, 2013
Jourdan Powell	2021, 2022
Patrick D. Powell	2005
Te'Rai Powell	2020, 2021, 2022
Todd Powers	1978, 1979
Michael Prawl	1987, 1988
Roger G. Prefontaine	1966
Joe Previte	2015, 2016, 2017, 2018
Christopher M. Price	1996, 1997, 1998, 1999
Dominique Price	2010, 2011
James A. Price (M)	(1914)
Thomas J. Price	1973
Lucien Prokopowich	1950, 1951, 1952
Alfred S. Prusick	1938
Philip F. Puopolo	1976, 1977
George F. Pushec, Jr.	1941, 1942
Paul S. Putnam	1936, 1937
John S. Pyne	1949,1950, 1951

Q

Richard T. Qualey	1965, 1966
James G. Queeney	1970, 1972
Kevin P. Quinlan	1998, 1999, 2000, (2001)
John F. Quinn	1925, 1926, 1927
Matthew Quinn	2012, 2013
Ralphael D. Quinn	1996
Adam N. Quitt	1998

R

Jon Racich	1993
Matthew Rajotte	1990, 1991, 1992, (1993)
Clark Ramos	1994
David Ramsden	2010
Donald A. Rana	1965
Rasheed A. Rancher	2005, 2006, 2007
Peter J. Rankowitz	1977
Giddens Rateau	2009, 2010
Scott L. Ratliff	2002, 2003
Robert Raymond	1942, 1946, 1947, (1948)
Frederick Read	1979, (1980)
Matthew A. Read	1991, 1992, 1993, 1994
Phillip A. Readio	1919
Charles E. Redman	1951, 1952, 1953
Noel Reebenacker	1950, 1951, 1952
Theodore H. Reed	1946
Norman C. Regnier	1942
Dustin M. Reid	1996, 1997, 1998
James Reilly	2017
R.R. Remington	1945
James E. Rendle	1970
Vincent J. Reppert	1983, 1984
Andrew Resende-Gomes	2005, 2006, 2007, 2008
William J. Rex	1951, 1952, 1953
Travis Reynolds	2016, 2017, 2018
William H. Reynolds, Jr.	1957, 1958, 1959
Andrew T. Rice	1991, 1992, 1993
Cecil C. Rice	1927
James Rice	1980, 1981, 1982, 1983
Adam Richard	2012, 2013, 2014, 2015
Bryson Richardson	2021
Edward A. Richardson	1957, 1958
Evan C. Richardson	1928
Henry H. Richardson	1925
Spencer Ridenhour	2007
Francis James Riel	1935, 1937
Frederick C. Riel	1935
Justin T. Riemer	1993, 1994, 1995, 1996
Brian J. Riley	1997, 1998
Richard J. Riley	1958, 1959
Steve M. Robar	1985, 1986, 1987, 1988
William E. Roberge	1936
Cam Roberson	2019, 2020
DeMarcus Roberson	2006
Arthur W. Roberts	1922
Oliver C. Roberts	1916
Jamir Roberts	2021, 2022
Aquan Robinson	2021, 2022
Courtney L. Robinson	2006, 2007, 2008
Damon J. Robinson	1999
Dwight Robinson	1991
Jeremy Robinson	1998, 1999, 2000, (2001)
John Robinson-Woodgett	2012, 2014, 2015, 2016
Miles Robinson	1993
Randolph J. Robinson	1966, 1968
Isaiah Rodgers	2016, 2017, 2018, 2019
Jeremy Rodriguez	2015, 2016, 2017
Allen D. Roche	1983
Mark Rogers	1949
Steven R. Rogers	1967, 1968, 1969
Phillip H. Roland	1972, 1974
Robert W. Roland	1960
John Romboli	1974, 1975, 1976, 1977

ALL-TIME LETTERWINNERS

Joseph A. Romero	1998
Cesar Rosario	2004, 2005, 2006, 2007
Raunny M. Rosario	2002, 2003, 2004, 2005
Scott Rose	1980, 1981, 1982, 1983
William A. Rose	1935
David M. Rosenfelt	1998
Da'Shon Ross	2019, 2020, 2021, 2022
Isaac Ross	2021, 2022
Michael J. Ross	1962, 1963, 1964
Robert Ross	1982
David P. Rossiter	1934, 1935, (1936)
Philip G. Roth	1948, 1949, 1950
Anthony N. Rouzier	2007, 2008
Daniel Rubinetti	1985, 1987, 1988
Mike Ruane	2018, 2019, 2020
Alfred H. Rudge	1937, 1938, 1939
Tyler Rudolph	2022
Birger J. Rudquist	1927
Almon O. Ruggles	1942
Todd Rundle	1984, 1985, 1986, 1987
Kenneth Runge	1982, 1983, 1984
Karl Russell	1990
Mark E. Russell	1970
Peter Russell	1977
Mileton G. Rust	1992, 1993, 1994, 1995
Jack Rutstein	1935
Alvan S. Ryan	1931, 1932, 1933
James J. Ryan	1979, 1980, 1981
Matthew J. Ryan	1940, 1941
Robert I. Ryan	1945, 1946

S

Joseph C. Sabella	1991, 1992, 1993, 1994
Armand J. Sabourin	1958, 1959
Joseph T. Sabulis	1969,1970, 1971
Ed Saint-VII	2012, 2013
James St. Fort	1999
Paul F. St. Onge	1972, 1973, 1974
Rolinsky Saint-Cyr	2020, 2021
Ed Saint-Vil	2011
Michael D. Salem	1960
Quinton Sales	2009, 2010, 2011, 2012
Mike Saliba	2021
Kenneth Salman	1920, 1921, 1922, (1923)
Hunter Salmon	2021
Nicholas Salmon	1986, 1987, (1988)
Stanley F. Salusk	1940, 1941, (1942)
Robert J. Sampson	1956
Joshua A. Samuda	2008, 2009, 2010, 2011
Khari Samuel	1995, 1996, (1997), (1998)
Joseph P. Sanford	2006, 2007, 2008, 2009
David K. Sanger	1999, 2000, 2001, 2002
Victor Santiago	2018, 2019, 2020, 2021
Patrick G. Santin	1940, 1941, (1946)
John J. Santoro	1973, 1974, 1975
Rafael Santos, Jr.	1999
Jovan Santos-Knox	2012, 2013, 2014, (2015)
Leo J. Santucci	1937, 1938, 1939
Robert J. Santucci	1964, 1965, 1967
Olayinka Sanusi	2003, 2004
Joel F. Sarapin	1999, 2000
Henry J. Sareault	1977, 1978
Donald S. Sarette	1977, 1978, 1979
Richmond H. Sargent	1920, 1921, 1922
Edward A. Sarno	1967, 1968, (1969)
John M. Sauter	1915, 1916
J.H. Savage	1938
Justin Sawicki	2009
John C. Sawyer	1995, 1996
Roland Sawyer	1923, 1924
Carmen J. Scarpa	1959, 1961
Patrick F. Scavone	1968, 1969, 1970
Noel E. Schablik	1967, 1968
Paul Schaffner	1931, 1932, 1933, (1934)
Martin Scheralis	1967, 1968
William P. Schipani	1979, 1980
Lewis Schlotterbeck	1914
Daniel J. Schneider	1997, 1998, 1999, 2000
Dominic Schofield	2021, 2022
Michael Schreiner	2017
John R. Schroeder	1962, 1963, 1964
Ross Schubarth	1974, 1975, 1977
Steven W. Schubert	1970, 1971, 1972
Justin R. Schweighardt	2004, 2005
Charles J. Scialdone	1962, 1963, 1964
Benjamin A. Scott	1996, 1997
Gregory M. Scott	2002, 2003, 2004, 2005
Carter Scudo	2021, 2022
James F. Sears	1983
Trey Seals	2012, 2013, 2014, 2015
David Sebolt	1987
John J. Seery	1939, 1940, 1941
Kelly E. Seibert	1999, 2000, 2001
Darrell L. Shabazz	1999, 2000
Mark D. Shalala	1994, 1995, (1996)
Troy Shallow	2021
John W. Shannon	1942
Tajae Sharpe	2012, 2013, 2014, (2015)
James E. Shay, Jr.	1957
John Shay	1982, 1983
James J. Shea	1973
Patrick Shea	1982
Scott E. Shearer, Jr.	1997, 1998, 1999
Robert J. Sheehan	1968
Dan Sheeran	2009, 2010
Joseph J. Sheff	1932
Robert C. Shelmire	1983, 1985, 1986
Edward A. Sherman	1966, 1967
Marcel C. Shipp	1997, 1998, 1999, (2000)
Charles G. Shove	2002, 2003
Arnold S. Shulkin	1934, 1935
Ian Shultis	2010, 2012
F.E. Shumnay	1945
George Shumway	1923, 1924
James A. Sibson	1931, 1932,1933
Frederick J. Sievers	1935, 1936, (1937)
Howard R. Sievers	1931, 1932, 1933
Jean Sifrin	2014
Eugene W. Sigmund	2000, 2002
Carlos Silva	1984, 1985
Steven Silva	1984, 1985
Matthew P. Silver	2006, 2007, 2008, 2009
S.I. Silverman	1937
Arthur J. Simensen	1965
Robert J. Simeone	1981, 1982, 1983, 1984
James J. Simeone	1982, 1983, 1984, 1985
Ralph Simmons	1939, (1940)
Zak Simon	2018, 2019
Aditya Singh	2020, 2021, 2022
Charan Singh	2015, 2016
Solomon Siskind	2020
Donald E. Sisson	1947, 1949
P. Skogsberg	1939
Jeff Skood	2010
F.A. Slesinski	1937
Samuel H. Slick	1961
Sean R. Smalls	2005, 2006, 2007, (2008)
Kevin Smellie	1985, 1986, 1987, 1988
Brandon L. Smith	2003, 2004, 2005, 2006
Bryan A. Smith	2004
Brian L. Smith	1997, 1998, 1999, (2000)
David Smith	1991, 1992, 1993
Donald Smith	1950, 1951
Donald H. Smith	1931, 1932, 1933
Ernest J. Smith	1965, 1966, 1967
Jeffrey J. Smith	1996, 1997, 1998
J.M. Smith, Jr.	1945
Jamar Smith	2009, 2010, 2011, 2012
Michael W. Smith, Jr.	1996, 1997, 1998
Myron N. Smith	1925
Philip R. Smith	1947
Quayshun Smith	2011, 2012, 2013, 2014
Tyrell Smith	2012, 2013, 2014, 2015
A.C. Snyder, Jr.	1945
Donald J. Sokolnicki	1973, 1974
Sammy Solomon	2020
Edward Soulliere	1933
Peter J. Spadafora	1979, 1980, 1981
Matt Sparks	2012, 2013, 2014, 2015
Lewis Spaulding	1916
Herbert A. Speak	1949, 1950
Malcolm Speller	2011
Nick Speller	2010, 2011, 2012
Albert F. Spellman	1926
Lawrence H. Spidle	1964
Francis T. Spriggs	1955
Gregory Sprout	1974, 1975, 1976
William J. Sroka	1968, 1969, 1970
Todd Stafford	2014, 2015, 2016
A.J. Stanne	1945
Bernard L. Stead	1942, 1946, 1947
Xavier Steele	2017, 2018, 2019
E.R. Steeves	1940
James Stevens (M)	(1955)
Matthew M. Stefanski	1991, 1992, 1993, 1994
H.N. Steff	1937
Kent G. Stevens	1966, 1967
Peter W. Stevens	1977, 1979
Roger Gordon Stevens	1977
Dominique D. Stewart	2002, 2003, 2004 ,2005
Jalen Stewart	2022
John W. Stewart	1933, 1934, 1935
Colin M. Stoetzel	2002, 2003, 2004, (2005)
Matthew J. Stolte	2004, 2005, 2006, 2007
Michael B. Stone	1979, 1980, 1981
John M. Storozuk	1941, (1942)
Jeff Strait	2010, 2011, 2012, 2013
Bruce Strange	1984
Bernard A. Street	1973
Anthony Strickland	1985
Edmund Struzziero	1945, 1946, 1948, (1949)
Jack Sturtevant	1933, 1934, (1935)
Dan Sullivan	1984, 1985, 1986
Donald C. Sullivan	1923, 1924, 1925
Eddie Sullivan	1984, 1985
J.A. Sullivan	1928
Kevin Sullivan	1977, 1978, 1979
Michael Sullivan	2019, 2020
Norman J. Sullivan	1945, 1946, 1947
Peter J. Sullivan	1961
Cameron Sullivan-Brown	2022
Philip R. Surgen	1954
Terry G. Swanson	1963, 1964, 1965
William D. Sweeney	1947
David G. Swepson	1958, 1959
George S. Sylvester	1931
Leon T. Szczepucha	1962
Anthony Szurek, Jr.	1950, 1951, 1952

T

Mark P. Tabor	1983
W.R. Tafpin	1937
James P. Talerico	1973
Julian D. Talley	2008, 2009, 2010, 2011
James A. Tamis	1997
James R. Tandler	1984, 1986, 1987
Salvator J. Tartaglione	1982
Peter J. Tasinari	1947, 1948
Frank J. Tavolacci	1968
Kerry P. Taylor	1995, 1996, 1997, (1998)
Robert L. Tedoldi	1961, 1962, 1963
Cesar Tejeda	1990, 1991, 1992
Steven Telander	1974, 1975, 1977, 1978
Chris Tenkin	1988, 1989
John A. Tero	1956, 1957
Antoine Tharpe	2010, 2011, 2012, 2013

UMASS FOOTBALL RECORD BOOK

ALL-TIME LETTERWINNERS

Darren Thellen	2009, 2010, 2011, 2012
Robert B. Theller	1954
Eric Thimas	1990, 1991, 1992, 1993
Andrew Thomas	1985, 1986, 1987, 1988
Darryl Thomas	1993, 1994, 1995, 1997
Geoffrey E. Thomas Jr.	1995, 1996, (1997)
Jamil Thomas	1996, 1997, 1998, 1999
Jason M. Thomas	1997
Michael D. Thomas	2006
Ray Thomas-Ishman	2016, 2017, 2018
Charles Thompson	2009, 2010, 2011, 2012
David Thompson, Jr.	2003, 2004, 2005, 2006
Elmer J. Thompson	1930
Richard V. Thornton	1958, 1959
George H. Thurlow	1923, 1924, 1925
Adolph E. Tikofski	1932, 1933, 1935
Serge M. Tikum	2002, 2003, (2004), (2005)
Charly Timite	2017
Todd E. Tinker	1991, 1993, 1994
Christopher A. Tobiaz	1997
Michael Tobin	1987, 1988, 1989, 1990
Edward Toffey	1984, 1985, 1986
George J. Tokarczuk	1966
Thomas J. Tolman	1942
Samuel J. Tombarelli	1961, 1962, 1963
R.G. Tomchik	1945
Karl M. Tomfohrde (M)	(1929)
Dalton Tomlison	2019, 2020, 2021
Edward W. Toner	1965, 1966
John Toner	1974, 1975, (1976)
Mark K. Toner	1968
Paul J. Toner	1969
William Toner	1973, 1974
Richard R. Torchia	1952
Paul Tornatore	1990, 1991
James M. Torrance	1973, 1974, 1975
Gilberto Torres	2019
Michael J. Torres	2003, 2004
Richard W. Towle	1936, 1937
Costa Toubekis	2013
Peter H. Tracy	1983, (1984)
Emil Tramposch (M)	(1934)
Michael Trifari	1986, 1987, 1988
R. Triggs	1939
Mark A. Tripucka	1971, 1972, 1974
Travis B. Tripucka	2008, 2009, 2010, 2011
Bill Trog	1948
Henry H. True	1928, 1931
Henry B. Trull	1927
Marty Trymbulak	1976, 1977
Frank E. Tudryn, Jr.	1968
Jason R. Tudryn	1992, 1993, 1994, 1995
Warren J. Tufts	1926, 1927
Matt Tuleja	2014, 2017
John Tulenko	1925
Matthew Tulley	1988, 1989, 1990, 1991
Malcolm E. Tumey	1921, 1922
Paul A. Tupa	1998, 1999, 2000, 2001
Alphonse Turcotte	1950
Donovan Turner	2022
Javon Turner	2020
Myles Turner	2020, 2021, 2022
Roderick T. Turner	1983, 1984, 1985
Alden R. Tuttle	1927
Majette Tynes	1993

U

Sean Unterkoefler	2009

V

Paul Vaccaro	1966
Robert W. Vafides	1951
Wilson A. Valente	1999, 2000
Michael T. Valentino	1993, 1994, 1995
John Van Buren	1974, 1975, 1976
Philip J. Vandersea	1963, 1965
Richard H. Vara	1948
Louis Varrichione, Jr.	1955, 1957, 1958
Connor Vasher	2022
Howard G. Verbeck	1914, 1915
Robert Verolini	1973
James Vertucci	1984, 1985, 1986, (1987)
Ronald Villone	1989, 1990, 1991
Caleb Violette	2009, 2010, 2011
Sandro Vitiello	1978, 1979
Shane M. Viveiros	2008, 2009, 2010, 2011
Magnus Von Saldern	2022

W

Bryce Wade	2019, 2020
Craig Wagner	1985, 1986, 1987, 1988
Richard A. Waite	1920
John R. Wales	1945
Louis Walk	1940
Charles E. Walkden	1926, 1927, 1928
Charles B. Walker	2003, 2004, 2006, 2007
Deion Walker	2012
Edwin L. Wallace	1973
John Wallace	2012
Josh Wallace	2019, (2020), (2021), (2022)
Scott T. Wallace	2008
Gerald W. Walls	1953, 1957, (1958)
David L. Walsh	1968
Paul Walsh	1982, 1983, 1984
Thomas C. Walz	1947
Gregory T. Ward	1999, 2000, 2001, 2002
Jake P. Ward	2002
William Ware	1973
Edward C. Warner	1940, 1941
William A. Warnock	1966, 1967, (1968)
Francis W. Warren (M)	(1925)
Richard C. Warren	1961, 1962, (1963)
Robert B. Warren	1948, 1949, 1950
Caeleb Washington	2018, 2019, 2020, 2021
Gerard M. Washington	2002
Timothy Washington	2006
Stanley Waskiewicz	1946, (1947)
Adam T. Waters	2001
Tyson Watson	2022
Bryce Watts	2021
Carlito Weaver	2011
Compton M. Webster	1997, 1998, 1999, 2000
Roger W. Weeks	1915, 1916
Mike Wegzyn	2012, 2013
Jason Weir	2021, 2022
Johnathon Weir	2019, 2020
Frederick J. Welch	1931
Rolf Wendt	1985, 1986
Carl P. Werme	1939, 1940, 1941
Paul D. Wesockes	1972
Randall West	2016, 2017, 2019
Vincent Westcarr	2010, 2011, 2012, 2013
Alec Westerlind	1977, 1978
Donte Whack	2022
Thomas E. Whalen	1954, 1955, 1956
Robert G. Whelchel	1962, 1963, (1964)
Austin Whipple	2014
Spofford Whitaker	1935
Brandon D. White	2008
Douglas S. White	1999, 2000, 2001, 2002
Jerard P. White	1996, 1997, 1998, 1999
Maurice F. White	1932
John M. Whittier (M)	(1922)
Clarence P. Whittle, Jr.	1916
Wallace L. Whittle	1919
Paul F. Whorf	1914
Elijah Wilkinson	2013, 2014, 2015, 2016
Gary Wilkos	1989, 1990
Alan Williams	2010, 2011, 2012
Allen Williams	1987, 1989, 1990, 1991
Anthony J. Williams	1991, 1992, 1993, 1994
Donald Williams	1914
D'Metrius Williams	2012, 2013
Hafis Williams	2012
Jalen Williams	2014, 2016
Jeremiah E. Williams	2000
Keron D. Williams	2002, 2003, 2004, 2005
Kirk Williams	1985, 1986, 1987
Moses Williams	1975, 1976, 1977
Robert Williams	2001
Shaun Williams	1995, 1996
Vaughn Williams	1988, 1989, 1990, 1991
David Williamson	1975, 1976
Robert Williamson	1985
Harold G. Williford	1958, 1959, 1960
Bruce Wills	1982
John Willis	1974, 1975, 1976, 1977
Ethan Wilson (M)	(1989), (1990), (1991)
Harold C. Wilson, Jr.	1951, 1957
Jamal Wilson	2012, 2013, 2014, 2015
Robert E. Wilson	1977, 1978
Warren A. Wilson	2008, 2009
Douglas G. Winslow	1971, 1972
Robert P. Winterhalter (M)	1947, (1948)
Zamar Wise	2020, 2021, 2022
John W. Wofford, Jr.	1951, 1952, 1953
Steven Wojes	1977, 1978, 1979
H. Wojtasiewicz	1938
Robert Wolfe	1973, 1975
William Wolfe	1973
Darryl Chris Wood	1982, 1983, 1984, 1985
Douglas J. Wood, Jr.	1962
Harold S. Wood	1930
Russell S. Wood	1968, 1969, 1970
Stephen Wood	1975
Billy Wooden	2019, 2020, 2021, 2022
Lorenzo Woodley	2013, 2014, 2015
D.J. Woods	2013, 2014
Ryan D. Woods	1999, 2000
Steven Woodlock	1979, 1980, 1981
Brian Woodward	1986, 1987
Scott W. Woodward	2006, 2007, 2008, 2009
Dominic Wooten	2010
Cornelius Wright	2022
Richard A. Wright	1954, 1955, 1956
Matthew Wylie	2014
Michael C. Wynne	1997, 1998,1999
Stephen M. Wysocki	2001, 2002, 2003, 2004

Y

Abe Yacteen	1982
Dimitri Yavis	1985, 1986, 1987, 1988
Brandon Yelovich	2011
Michael Yerardi	2016, 2017, 2018, 2019
Isidore O. Yergeau	1942, 1946, 1947, 1948
Theo Yongue	2016, 2017
Thomas J. York	1967, 1968, (1969)
Donald R. Young	1968
Marquis Young	2015, 2016, 2017, 2018
Ryan Young	2010
Sean A. Young	2001, 2002, 2003, 2004
David A. Yushinsky	1973

Z

Walter A. Zachowski	1937, 1938
Gregory Zambelli	1997
Christopher J. Zardas	2007, 2008, 2009
Robert Zawada	1975
S.F. Zelazo	1937, 1938
Michael A. Ziccardi	2001, 2002, 2003
Adrian M. Zullo	1998, 1999, 2000, 2002
Frederick F. Zwisler	1924

Mark Zych
1994, 1995, 1996

(Year In Parenthesis) Indicates Captaincy
* Huber did not compete in 2017 due to career-ending injury; was elected season-long captain regardless and traveled with team
(M) Indicates Manager