



2011-12 ULM WOMEN'S BASKETBALL

ULM MEDIA RELATIONS • TONY JONES • WOMEN'S BASKETBALL CONTACT
716-338-3740 • AJONES@ULM.EDU • ULMWARHAWKS.COM

ULM SCHEDULE/RESULTS (9-17, 7-6)

Date	Opponent	Time/Result
Nov. 6	Louisiana College&	W, 76-62
Nov. 11	Stephen F. Austin	L, 58-68
Nov. 14	Tulane	L, 45-62
Nov. 18	Lamar	L, 68-70
Nov. 22	Grambling State	L, 71-75
Nov. 25	Central Arkansas\$	L, 55-73
Nov. 26	UMKC\$	L, 70-76 (OT)
Nov. 27	#19 Texas Tech\$	L, 54-94
Nov. 30	McNeese State	L, 60-68
Dec. 3	Nicholls State	W, 78-68
Dec. 10	Southern Mississippi	L, 74-77
Dec. 16	#7 Miami (Fla.)	L, 39-103
Dec. 19	Tennessee Tech	L, 64-68
Dec. 21	Northwestern State	W, 84-68
Dec. 29	Western Kentucky*	W, 53-49
Dec. 31	Arkansas State*	W, 83-57
Jan. 4	Florida Atlantic*	L, 58-65
Jan. 7	FIU*	L, 55-65
Jan. 12	UALR*	W, 58-54
Jan. 15	North Texas*^	L, 54-56
Jan. 19	Denver*	L, 49-52
Jan. 21	Troy*	W, 49-46
Jan. 28	UL-Lafayette*	W, 66-35
Feb. 1	Arkansas State*	L, 61-76
Feb. 4	UALR*	L, 46-52
Feb. 11	South Alabama*	W, 55-52
Feb. 15	North Texas*	W, 70-67 (OT)
Feb. 18	Denver*	2:30 p.m.
Feb. 23	Middle Tennessee*	5:30 p.m.
Feb. 25	UL-Lafayette*	5 p.m.
March 3-6	Sun Belt Tournament	TBA

BOLD - Home games played inside Fant-Ewing Coliseum

& - Exhibition game

\$ - World Vision Basketball Invitational, presented by Basketball Travelers (Lubbock, Texas)

* - Sun Belt Conference game

^ - Game televised by the Sun Belt Network and ESPN3.com

ULM NAME USAGE

We are ULM. Please note that there are only two correct versions of our institution's name, the preferred acronym ULM and the full name, the University of Louisiana at Monroe. Any other reference, including Louisiana-Monroe, UL-Monroe, La.-Monroe, LAM, or simply Monroe, are incorrect. Additionally, all women's athletic teams are known simply as Warhawks - not Lady Warhawks or Lady Hawks.



PREVIEW

Date.....Saturday, Feb. 18, 2012
Time.....2:30 p.m.
Location.....Magness Arena
Radio.....1680 AM, Nick White (pbp)
Live Stat.....ulmwarhawks.com
Live Video.....denverpioneers.com
Series Record.....Denver leads 10-3 in Denver.....Denver leads 5-1



WILLIAMS MAKES WARHAWK HISTORY

Senior Larrie Williams became the 16th player in program history to score 1,000 points in her ULM career after connecting on a two-point basket with 6:14 remaining in the first half against South Alabama Feb. 11. The 6-2 center from Little Rock, Ark. is the first Warhawk since LaJeanna Howard (2004-08) to surpass the 1,000-point plateau, and the fifth player to reach the millennium mark playing for head coach Mona Martin. Williams is tied with Michelle Biley (2002-06) for 15th place on the all-time scoring list with 1,026 points.

PACK THE PLACE PINK AND SENIOR DAY FEB. 23

ULM will host its annual Pack the Place Pink game to promote breast cancer awareness on Feb. 23 when Middle Tennessee travels to Fant-Ewing Coliseum at 5:30 p.m. The Warhawks will also honor seniors Elizabeth Torres, Larrie Williams and Marion Zollicoffer in their final home game at ULM.

SATURDAY'S OPPONENT

Denver enters Saturday's contest with a 17-11 record and currently sits at 9-5 in the Sun Belt Conference West Division. The Pioneers dismantled UL-Lafayette 71-47 on Feb. 15 in their last game played. Kaetlyn Murdoch leads Denver with a 16.4 points per game average and has chipped in 43 blocked shots. Emiko Smith leads the SBC with 185 assists, a 6.6 per game average. Head coach Erik Johnson is 70-51 in his fourth season at Denver.

PROBABLE STARTERS FOR ULM

#	Player	Pts	Reb	Ast	Hometown
1	Marion Zollicoffer (6-1, F, Sr.)	5.0	6.3	0.9*	Carthage, Miss.
3	Elizabeth Torres (5-6, G, Sr.)	9.8	3.7	5.2	Keller, Texas
12	Alexar Tugler (5-10, G, So.)	6.9	4.6	1.5	Monroe, La.
22	Jasmine Shaw (5-10, G, So.)	7.0	4.6	1.0	Flower Mound, Texas
35	Larrie Williams (6-2, C, Sr.)	15.1	6.0	1.2*	Little Rock, Ark.

NOTABLE OFF THE BENCH

#	Player	Pts	Reb	Ast	Hometown
10	Jae Shin (5-7, G, Fr.)	1.2	0.6	0.2	Bellevue, Wash.
11	Shantrell Pierson (5-8, G, So.)	1.1	1.2	0.3	Brusly, La.
13	Taylor Maricle (5-7, G, Fr.)	3.0	1.0	0.5	Pitkin, La.
20	Ashleigh Simmons (6-1, F, So.)	6.8	4.1	0.5*	Hawkins, Texas
21	Elexar Tugler (5-9, G, So.)	2.6	2.0	1.3	Monroe, La.
31	Reagan Maricle (5-7, G, Fr.)	0.5	0.6	0.5	Pitkin, La.
32	Christina Gray (5-9, G, Fr.)	1.6	0.9	0.3	Winnfield, La.
34	Sharnice Brooks (6-2, C, Fr.)	1.8	0.8	0.3*	Bastrop, La.
40	Tyler Holley (6-2, C, Fr.)	0.5	0.6	0.1*	Fort Worth, Texas
55	Jenna Lee (5-11, F, Fr.)	0.4	0.9	0.1	West Monroe, La.

PROBABLE STARTERS FOR DENVER

#	Player	Pts	Reb	Ast	Hometown
10	Morgan Van-Riper Rose (5-10, G, Fr.)	9.7	2.1	1.6	Eden Prairie, Minn.
11	Jordan Johnston (5-10, G, Fr.)	6.4	2.8	1.3	Waterloo, Iowa
13	Emiko Smith (5-5, G, Jr.)	8.5	3.6	6.6	Los Angeles, Calif.
20	Maiya Michel (5-11, F, So.)	4.5	6.8	1.0	Loma Linda, Calif.
24	Kaetlyn Murdoch (5-11, F, Sr.)	16.4	6.3	1.5*	Temple, Texas

*Blocks Per Game

Sun Belt Preseason Women's Basketball Poll

West Division Points

1. Denver 62 (6)
2. Arkansas State 56 (1)
3. UALR 53 (3)
4. ULM 29
5. North Texas 28 (1)
6. UL-Lafayette 24 (1)

East Division Points

1. Middle Tennessee 68 (9)
2. FIU 58 (1)
3. Western Kentucky 48 (1)
4. South Alabama 38
5. Florida Atlantic 23 (1)
6. Troy 17

Preseason First Team All-Conference

Shania Hurst (Arkansas State, Sr., G)
 Jerica Coley (FIU, So., G)
 Kaetlyn Murdoch (Denver, Sr., F)
 Mercedes Johnson (UL-Lafayette, Sr., F)
 Ebony Rowe (Middle Tennessee, So., F)

Preseason Second Team All-Conference

Marian Kursh (UALR, Sr., C)
 Larrie Williams (ULM, Sr., C)
 Icelyn Elie (Middle Tennessee, Jr., F)
 Jasmine Godbolt (North Texas, Jr., F)
 LaTeira Owens (WKU, Sr., F)

Preseason Third Team All-Conference

Emiko Smith (Denver, Jr., G)
 Finda Mansare (FIU, Jr., F)
 Breana Turner (Florida Atlantic, Sr., G)
 Sarda Peterson (South Alabama, Sr., G)
 DeAngela Sword (Troy, Sr., G)

Preseason SBC co-Players of the Year

Kaetlyn Murdoch (Denver, Sr., F) and
 Ebony Rowe (Middle Tennessee, So., F)

THE LAST TIME OUT

After Desiree Nelson tied the ballgame with 2.0 seconds left in regulation to send the game to overtime, ULM clawed its way to a 70-67 win over North Texas Wednesday night at the Super Pit.

Sophomore Alexar Tugler led all scorers with a career-high 19 points and added nine rebounds. Senior Larrie Williams finished with 15 points, tying Michelle Biley (2002-06) for 15th-place on the school's all-time scoring list.

INSIDE THE NUMBERS

The contest saw an astounding 11 lead changes and 11 ties, the final change swinging in the Warhawks' favor. ULM forced 23 Mean Green miscues, converting 25 points off turnovers.

Senior Elizabeth Torres became the 23rd player in program history to surpass the 900-point career scoring mark. The 5-6 guard now has 901 points as a Warhawk.

WHEN 40 MINUTES IS NOT ENOUGH

ULM went to overtime for just the second time this season at North Texas. The Warhawks lost a heartbreaking 76-70 decision to UMKC during the World Vision Basketball Invitational at Texas Tech Nov. 26.

DOWN TO THE WIRE WITH NORTH TEXAS

Both games against North Texas this season were decided in the final 30 seconds of regulation or overtime. Brittney Hudson's layup at the buzzer stunned ULM inside Fant-Ewing Coliseum Jan. 15, and sophomore Alexar Tugler nailed two crucial jumpers in extra time at the Super Pit with less than a minute to play.

A+ PERFORMANCE FROM ALEXAR

Alexar Tugler enjoyed what was arguably her most complete game of the season at North Texas, draining a career-high 19 points and finishing just one rebound (9) from equally a career-best. The 5-10 guard blocked a shot and raced the length of the court to put home a layup at the start of the second half, then logged the winning points of the game on a deep 2-point field goal in overtime.

ULM Media Relations Women's Basketball Contact

Tony Jones
 office: (318) 342-5461
 cell: (716) 338-3740
 fax: (318) 342-5464
 email: ajones@ulm.edu

Postgame Interviews -- will be conducted at a designated location following an NCAA mandated 10-minute cooling-off period. ULM head coach Mona Martin and selected players will be made available for interviews upon request. Media requests (at home) for both ULM and opposing coaches and players should be made to Tony Jones. Opponent requests will be forwarded to the visiting SID. The Warhawk women's basketball locker room is closed to the media.

Interviews During the Week -- All interview requests must be arranged through Tony Jones in the ULM Media Relations office. Please contact Jones to arrange interviews during the week. Practice is closed, but arrangements can be made in advance if you are planning on shooting B-roll footage. Coach Martin and ULM student-athletes are available for interviews on non-game days following practice or through special arrangements with the ULM Media Relations office.

Ulmwarhawks.com -- All the latest scores, statistics and player information is available by accessing the women's basketball section at ulmwarhawks.com. Game stories, previews, statistics, game notes and advisories will be sent to interested media via email. Live stats and video streaming for ULM fans are also available online at ulmwarhawks.com.

Additional Services -- In an effort to serve members of the media, the ULM Media Relations office will, within reason and to the best of its ability, service all requests. Photographs of student-athletes or coaches will be made available for print or online media outlets unable to shoot a Warhawk basketball game. Photo credits must always read "Photograph courtesy of ulmwarhawks.com."

Radio -- All radio stations wishing to broadcast from Fant-Ewing Coliseum should contact the ULM Media Relations office at least one week prior to the event. Space will be provided for the official radio station of the visiting team; others will be accommodated as space permits. Phone lines must be arranged for all stations in advance.

Game Notes -- Media members can receive Warhawk basketball game notes via email by contacting Tony Jones.



PRONUNCIATIONS

1 Marion Zollicoffer

**Mare-e-un
 Zoll-e-caufer**

21 Elexar Tugler

**E-lex-er
 Tug-ler**

3 Elizabeth Torres

Tor-ez

13 Taylor Maricle

Mar-uh-kuhl

11 Shantrell Pierson

Shan-trell

31 Reagan Maricle

**Ray-gen
 Mar-uh-kuhl**

12 Alexar Tugler

**A-lex-er
 Tug-ler**

35 Larrie Williams

(Lori)

TORRES HITS 900 AS A WARHAWK

Senior Elizabeth Torres shined in the second half at North Texas, scoring 10 of her 12 points to pass Carla Vickers (1980-84) as the 23rd leading scorer in program history. Torres is on pace to appear in the most games of any player to suit up for the Warhawks, needing just three more games played to pass Jesse Carrier (119, 2006-10).

LET THE OFFENSE COME TO YOU

ULM's 23 forced turnovers at North Texas marked the ninth time this season Warhawk opponents have turned the ball over 20 or more times. The Warhawks turned the Mean Green's mistakes into 25 points.

FRESHMEN STAND TALL IN THE FACE OF ADVERSITY

With seniors Marion Zollicoffer, Elizabeth Torres and Larrie Williams, along with sophomore Ashleigh Simmons, all in foul trouble against North Texas, four Warhawk freshmen were asked to play key roles in the second half and overtime periods. Guard Christina Gray hit a game-tying free throw in the extra frame, and also pulled down a key rebound and forced a steal. Center Sharnice Brooks went 2-for-2 from the field in six minutes of action to spark the ULM cause at the start of half number two.

HOW THE STANDINGS ARE SHAPING UP

The win at North Texas helped solidify conference tournament seeding leverage for ULM with three games remaining in the regular season. The Warhawks are now 7-6 in Sun Belt Conference play and hold sole possession of third place in the West Division. ULM closes its season against West number two Denver and East number one Middle Tennessee (Feb. 23) before traveling to UL-Lafayette (6th in the West) on Feb. 25 for the regular season finale.

CONFERENCE TURNAROUND SPURRING ULM FORWARD

ULM's 2-11 non-conference mark has been erased thanks to the team's steady 7-6 treading in Sun Belt Conference games. The Warhawks are outscoring opponents 757-726 in SBC play, while shooting a better percentage from the field (.360-.348) and free-throw line (.681-.662).

HOME STRETCH FOR THE SENIORS

Following Saturday's game, Feb. 23 will be the final home contest for seniors Elizabeth Torres, Larrie Williams and Marion Zollicoffer against Middle Tennessee. With no juniors on this season's squad, the Warhawks are not expected to have a single senior on the roster in 2012-13.

WARHAWK TO WATCH

Sophomore Ashleigh Simmons quietly scored 10 points and added four rebounds and two steals in the win at North Texas. The 6-1 forward has averaged 5.9 points and 3.9 rebounds per game through ULM's 13 conference matchups.

ULM QUICK FACTS

UNIVERSITY INFORMATION

Name..... ULM (University of Louisiana at Monroe)
 Location.....Monroe, La. (Ouachita Parish)
 Founded..... 1931
 Enrollment..... 8,858
 Nickname/Mascot.....Warhawks/Ace
 Colors..... Maroon and Gold
 Conference.....Sun Belt
 President.....Dr. Nick J. Bruno
 Director of Athletics.....Bobby Staub
 Senior Women's Administrator.....Tasha Fisher
 Faculty Athletics Representative..... Brett Bennett

HOME COURT INFORMATION

Facility.....Fant-Ewing Coliseum
 Capacity..... 7,000
 Opened..... 1971
 All-Time Record.....298-161
 Largest Crowd..... 8,155 (February 11, 1985 vs. Louisiana Tech)
 Press Row Phone..... (318) 342-6920

PROGRAM INFORMATION

First Year..... 1974
 Total Seasons..... 37
 All-Time Record.....565-500
 Southland Conference Record.....247-127
 Sun Belt Conference Record.....40-59
 Years in NCAA Tournament.....4

- 1982-83: 23-6 (5-0 SLC), NCAA Second Round
- 1983-84: 23-4 (12-0 SLC), NCAA Regional
- 1984-85: 30-2 (12-0 SLC), NCAA Final Four
- 1986-87: 14-10 (9-3 SLC), NCAA First Round

Last Appearance..... 1987 (Kansas, L, 72-78)

2010-11 SEASON RECAP

Overall Record..... 16-15
 Sun Belt Record..... 9-7
 Finish..... T-3 West
 Letterwinners R/L.....8/6
 Starters R/L.....2/3
 Newcomers (HS/TR)..... 7 (7/0)

STAFF INFORMATION

Head Coach..... Mona Martin
 Alma Mater.....Northwestern State, '76
 Years at ULM.....17th Season
 ULM Record.....241-247
 Career Record..... Same
 Associate Head Coach.....E.J. Ok
 Alma Mater..... ULM, '86
 Years at ULM.....22nd Season
 Assistant Coach..... Gerline Guillaume
 Alma Mater..... ULM, '06
 Years at ULM.....Fifth Season
 Assistant Coach..... Janet Butler
 Alma Mater..... Louisiana College, '11
 Years at ULM..... First Season
 Graduate Assistant Coach.....Nate Brown
 Strength and Conditioning.....Joe Girardi
 Alma Mater.....Miami (Fla.), '08
 Athletic Trainer..... Jennifer Winningham
 Alma Mater.....Tennessee Tech, '03
 Video Coordinator..... Matt Braunscheidel
 Alma Mater.....St. Bonaventure, '06
 Basketball Office Phone..... (318) 342-5461
 Website.....ulmwarhawks.com

2011-12 SUN BELT CONFERENCE STANDINGS (As of Feb. 18)

East Division	Conference			Overall		
	W	L	Pct.	W	L	Pct.
Middle Tennessee	13	0	1.000	21	5	.808
Florida Atlantic	9	4	.692	14	10	.583
South Alabama	8	5	.615	15	10	.600
FIU	7	6	.538	17	9	.654
Western Kentucky	5	8	.385	8	17	.320
Troy	1	12	.077	2	22	.083

West Division	Conference			Overall		
	W	L	Pct.	W	L	Pct.
UALR	9	4	.692	14	12	.538
Denver	9	5	.643	17	11	.607
ULM	7	6	.538	9	17	.346
North Texas	6	7	.462	13	13	.500
Arkansas State	5	8	.385	11	15	.423
UL-Lafayette	0	14	.000	5	21	.192



ULM CAREER TOTALS

POINTS

Larrie Williams.....	1,026
Elizabeth Torres.....	901
Marion Zollicoffer.....	281
Alexar Tugler.....	261
Jasmine Shaw.....	256
Ashleigh Simmons.....	215
Elexar Tugler.....	98
Taylor Maricle.....	65
Shantrell Pierson.....	61
Sharnice Brooks.....	34
Christina Gray.....	33
Jae Shin.....	25
Reagan Maricle.....	9
Tyler Holley.....	4
Jenna Lee.....	4

REBOUNDS

Larrie Williams.....	484
Elizabeth Torres.....	348
Marion Zollicoffer.....	318
Jasmine Shaw.....	175
Alexar Tugler.....	164
Ashleigh Simmons.....	143
Elexar Tugler.....	67
Shantrell Pierson.....	39
Taylor Maricle.....	21
Christina Gray.....	19
Sharnice Brooks.....	15
Jae Shin.....	12
Reagan Maricle.....	10
Jenna Lee.....	8
Tyler Holley.....	5

ASSISTS

Elizabeth Torres.....	439
Jasmine Shaw.....	49
Marion Zollicoffer.....	49
Alexar Tugler.....	48
Elexar Tugler.....	46
Larrie Williams.....	29
Shantrell Pierson.....	13
Ashleigh Simmons.....	13
Taylor Maricle.....	12
Reagan Maricle.....	8
Christina Gray.....	6
Jae Shin.....	4
Sharnice Brooks.....	1
Jenna Lee.....	1
Tyler Holley.....	0

STEALS

Elizabeth Torres.....	177
Jasmine Shaw.....	51
Alexar Tugler.....	40
Larrie Williams.....	40
Marion Zollicoffer.....	40
Elexar Tugler.....	31
Ashleigh Simmons.....	18
Shantrell Pierson.....	11
Reagan Maricle.....	7
Taylor Maricle.....	6
Christina Gray.....	5
Jae Shin.....	4
Jenna Lee.....	2
Sharnice Brooks.....	1
Tyler Holley.....	1

The Last Time ULM...

Scored over 100 points.....	101 vs. Grambling State (W, 101-75).....	12/13/97
Scored under 50 points.....	46 vs. Troy (L, 46-52).....	02/04/12
Scored under 60 points & won.....	55 vs. South Alabama (W, 55-52).....	02/11/12
Opponent scored 100 points.....	103 at Miami (Fla.) (L, 39-103).....	12/16/11
Opponent scored under 40 points.....	35 vs. UL-Lafayette (W, 66-35).....	01/28/12
Won in overtime.....	70-67 at North Texas.....	02/15/12
Lost in overtime.....	70-76 vs. UMKC.....	11/26/11
Shot over 60% FGs.....	60.9 (28-46) vs. Middle Tennessee (L, 70-83).....	02/07/07
Shot under 30% FGs.....	27.3 (18-66) vs. Denver (L, 49-52).....	01/19/12
Held its opponent under 30%.....	21.8 (12-55) vs. UL-Lafayette (W, 66-35).....	01/28/12
Shot over 80 field goals.....	84 (made 32) at Northwestern State (W, 84-68).....	12/21/11
Was perfect on FTs.....	13-of-13 vs. Northwestern State (W, 62-57).....	09/23/08
Shot over 90% on FTs.....	15-of-16 (93.8) at UL-Lafayette (W, 76-65).....	01/22/11
Shot over 40 FTs.....	41 (made 30) vs. New Orleans (W, 66-65).....	12/21/99
Shot less than 10 free throws.....	8 at Tulane (L, 45-62).....	11/14/11
Made 10 3-point baskets.....	14-of-24 vs. UL-Lafayette (W, 82-53).....	02/11/09
Had 60 rebounds.....	71 at Northwestern State (W, 84-68).....	12/21/11
Had less than 30 rebounds.....	30 vs. Tennessee Tech (L, 64-68).....	12/19/11

Largest Margins of Defeat

64.....	Miami (Fla.) 103, ULM 39 (11-12)
62.....	Southeastern 114, ULM 52 (77-78)
60.....	Louisiana Tech 102, ULM 42 (81-82)
58.....	Louisiana Tech 98, ULM 48 (95-96)
56.....	Louisiana Tech 100, ULM 44 (93-94)
54.....	Louisiana Tech 97, ULM 43 (97-98)
53.....	Louisiana Tech 93, ULM 50 (81-82)
52.....	Arkansas 99, ULM 47 (01-02)
51.....	Louisiana Tech 116, ULM 65 (74-75)
50.....	Stephen F. Austin 98, ULM 48 (95-96)
48.....	Mississippi 102, ULM 54 (94-95)
48.....	Louisiana Tech 100, ULM 52 (79-80)
48.....	Texas A&M 105, ULM 57 (10-11)
47.....	Mississippi 90, ULM 43 (94-95)
46.....	Louisiana Tech 104, ULM 58 (82-83)
44.....	Mississippi 90, ULM 46 (95-96)

Largest Margins of Victory

67.....	ULM 97, New Orleans 30 (10-11)
61.....	ULM 94, North Texas 33 (84-85)
	ULM 100, Cheyney 39 (85-86)
52.....	ULM 107, Iona 55 (85-86)
	ULM 102, Jackson State 50 (84-85)
51.....	ULM 106, Lamar 55 (85-86)
50.....	ULM 99, Centenary 49 (00-01)
	ULM 92, Centenary 42 (82-83)
47.....	ULM 113, UNC-Asheville 66 (89-90)
46.....	ULM 109, San Diego St.63 (85-86)
	ULM 100, UT-Arlington 54 (84-85)
	ULM 86, Lamar 40 (03-04)
45.....	ULM 98, North Texas 53 (82-83)
44.....	ULM 83, Northwestern State 39 (06-07)
43.....	ULM 71, Tulane 28 (75-76)
	ULM 82, Nicholls State 39 (93-94)
42.....	ULM 95, Texas-Arlington 52 (84-85)
	ULM 102, Miss. College 60 (88-89)

THE 411 ON DENVER

Denver owns a 10-3 series advantage all-time against ULM, winning five of six meetings between the schools in Denver. The Pioneers downed the Warhawks 52-49 Jan. 19 inside Fant-Ewing Coliseum after withstanding a nine-point second half swing in ULM's favor. Freshman Taylor Maricle scored a career-high 11 points on 4-of-6 shooting, including 3-of-5 from beyond the arc. Senior Elizabeth Torres chipped in 10 points and two steals, while fellow senior Larrie Williams added nine points and nine rebounds.

MILESTONE TRACKER

Larrie Williams and Elizabeth Torres both began the season within reach of scoring 1,000 points in their respective careers. Williams reached the 1,000-point mark against South Alabama Feb. 11 and now has 1,026 points as a Warhawk, while Torres has scored 901 points at ULM. Torres became the fifth player in program history to register 400 career assists at FIU (Jan. 7), and is just four assists from moving into second place all-time in career helpers behind All-American guard and longtime ULM associate head coach E.J. Ok.

UP NEXT

ULM hosts Middle Tennessee at 5:30 p.m. Feb. 23. It will be the annual Pack the Place Pink night in support of breast cancer awareness. The Warhawks will also honor departing seniors Elizabeth Torres, Larrie Williams and Marion Zollicoffer during halftime of the 7:30 p.m. men's game for their contributions to ULM basketball.

2011-12 ULM Women's Basketball
ULM Season Box Score (as of Feb 15, 2012)
All games

RECORD:	OVERALL	HOME	AWAY	NEUTRAL
ALL GAMES	9-17	6-5	3-10	0-2
CONFERENCE	7-6	5-2	2-4	0-0
NON-CONFERENCE	2-11	1-3	1-6	0-2

#	Player	gp-gs	min	avg	Total		3-Point		F-Throw		Rebounds											
					fg-fga	fg%	3fg-fga	3fg%	ft-fa	ft%	off	def	tot	avg	pf	dq	a	to	blk	stl	pts	avg
35	Williams, Larrie	26-26	860	33.1	146-349	.418	2-3	.667	99-136	.728	71	86	157	6.0	54	0	14	63	32	10	393	15.1
	Conference-Only...	13-13	440	33.8	67-167	.401	2-3	.667	49-64	.766	39	40	79	6.1	27	0	7	27	14	2	185	14.2
03	Torres, Elizabeth	26-26	830	31.9	88-226	.389	26-93	.280	53-70	.757	8	88	96	3.7	60	1	134	109	6	47	255	9.8
	Conference-Only...	13-13	425	32.7	43-120	.358	11-44	.250	27-37	.730	7	43	50	3.8	23	0	54	46	4	17	124	9.5
22	Shaw, Jasmine	26-25	742	28.5	69-216	.319	9-60	.150	34-47	.723	41	79	120	4.6	47	0	27	52	15	34	181	7.0
	Conference-Only...	13-12	356	27.4	31-105	.295	5-26	.192	18-21	.857	13	46	59	4.5	25	0	9	15	8	16	85	6.5
12	Tugler, Alexar	26-19	628	24.2	68-228	.298	20-69	.290	24-36	.667	47	73	120	4.6	45	0	40	49	15	30	180	6.9
	Conference-Only...	13-12	331	25.5	40-121	.331	12-33	.364	16-24	.667	26	38	64	4.9	21	0	21	24	10	16	108	8.3
20	Simmons, Ashleigh	25-2	415	16.6	65-152	.428	0-1	.000	40-67	.597	34	68	102	4.1	68	3	10	40	12	16	170	6.8
	Conference-Only...	13-1	219	16.8	34-83	.410	0-1	.000	9-18	.500	16	35	51	3.9	38	2	7	24	6	8	77	5.9
01	Zollicoffer, Marion	26-24	642	24.7	53-131	.405	0-0	.000	25-47	.532	57	107	164	6.3	77	4	23	50	23	19	131	5.0
	Conference-Only...	13-12	314	24.2	20-52	.385	0-0	.000	10-17	.588	26	46	72	5.5	36	1	15	20	11	3	50	3.8
13	Maricle, Taylor	22-2	201	9.1	24-67	.358	16-50	.320	1-2	.500	9	12	21	1.0	13	0	12	10	0	6	65	3.0
	Conference-Only...	11-1	114	10.4	16-36	.444	12-30	.400	0-0	.000	5	7	12	1.1	8	0	3	7	0	2	44	4.0
21	Tugler, Elexar	26-4	360	13.8	28-90	.311	5-23	.217	7-17	.412	16	35	51	2.0	35	0	33	33	3	25	68	2.6
	Conference-Only...	13-0	184	14.2	14-44	.318	2-10	.200	4-9	.444	9	18	27	2.1	15	0	15	13	0	13	34	2.6
34	Brooks, Sharnice	19-0	117	6.2	15-41	.366	0-0	.000	4-8	.500	3	12	15	0.8	5	0	1	10	5	1	34	1.8
	Conference-Only...	9-0	39	4.3	6-12	.500	0-0	.000	1-2	.500	0	5	5	0.6	3	0	0	5	1	0	13	1.4
32	Gray, Christina	21-1	103	4.9	12-32	.375	0-1	.000	9-14	.643	7	12	19	0.9	13	0	6	15	0	5	33	1.6
	Conference-Only...	11-0	56	5.1	5-13	.385	0-0	.000	4-6	.667	1	5	6	0.5	6	0	3	7	0	1	14	1.3
10	Shin, Jae	21-1	100	4.8	8-40	.200	5-29	.172	4-10	.400	6	6	12	0.6	6	0	4	7	2	4	25	1.2
	Conference-Only...	10-1	46	4.6	3-18	.167	2-12	.167	2-6	.333	4	3	7	0.7	0	0	2	1	0	2	10	1.0
11	Pierson, Shantrell	23-0	121	5.3	9-29	.310	0-1	.000	7-10	.700	8	20	28	1.2	26	0	8	18	0	7	25	1.1
	Conference-Only...	10-0	38	3.8	1-6	.167	0-0	.000	3-4	.750	2	7	9	0.9	8	0	2	5	0	1	5	0.5
31	Maricle, Reagan	17-0	78	4.6	3-7	.429	0-1	.000	3-4	.750	3	7	10	0.6	9	0	8	17	2	7	9	0.5
	Conference-Only...	6-0	30	5.0	2-4	.500	0-0	.000	0-0	.000	0	3	3	0.5	2	0	5	4	1	1	4	0.7
40	Holley, Tyler	8-0	23	2.9	2-6	.333	0-0	.000	0-2	.000	3	2	5	0.6	4	0	0	3	1	1	4	0.5
	Conference-Only...	7-0	16	2.3	2-5	.400	0-0	.000	0-2	.000	2	0	2	0.3	3	0	0	2	0	1	4	0.6
55	Lee, Jenna	9-0	30	3.3	2-9	.222	0-0	.000	0-0	.000	5	3	8	0.9	1	0	1	2	0	2	4	0.4
	Conference-Only...	5-0	17	3.4	0-2	.000	0-0	.000	0-0	.000	2	2	4	0.8	0	0	1	2	0	1	0	0.0
	Team										64	67	131				5					
	Team										28	36	64				3					
	Total.....	26	5250		592-1623	.365	83-331	.251	310-470	.660	382	677	1059	40.7	463	8	321	483	116	214	1577	60.7
	Conference-Only...	13	2625		284-788	.360	46-159	.289	143-210	.681	180	334	514	39.5	215	3	144	205	55	84	757	58.2
	Opponents.....	26	5250		616-1616	.381	114-396	.288	350-536	.653	412	737	1149	44.2	464	-	293	482	83	257	1696	65.2
	Conference-Only...	13	2625		266-765	.348	45-172	.262	149-225	.662	198	358	556	42.8	212	3	114	234	31	101	726	55.8

Score by Periods	1st	2nd	OT	Totals
ULM	682	880	15	1577
Opponents	784	894	18	1696

2011-12 ULM RESULTS

RECORD	OVERALL	HOME	AWAY	NEUTRAL
All Games	9-17	6-5	3-10	0-2
Sun Belt Games	7-6	5-2	2-4	0-0
Non-Conference Games	2-11	1-3	1-6	0-2

DATE	OPPONENT	W/L	SCORE	ATT.	HIGH POINTS	HIGH REBOUNDS	HIGH ASSISTS
Nov. 11, 2011	STEPHEN F. AUSTIN	L	58-68	864	18-Torres	10-Zollicoffer	3-Shaw
Nov. 14, 2011	at Tulane	L	45-62	806	13-Williams	9-Zollicoffer	9-Torres
Nov. 18, 2011	at Lamar	L	68-70	1012	16-Zollicoffer	9-Williams	7-Torres
Nov. 22, 2011	at Grambling State	L	71-75	427	18-Williams	8-Shaw, Simmons	10-Torres
Nov. 25, 2011	Central Arkansas\$	L	55-73	6640	17-Torres	8-Zollicoffer	2-Torres, Zollicoffer
Nov. 26, 2011	UMKC\$	L	70-76 (OT)	6531	17-Williams	8-A. Tugler, Torres	11-Torres
Nov. 27, 2011	Texas Tech\$	L	54-94	6213	17-Simmons	4-Pierson, Simmons, A. Tugler, Williams	3-Torres, A. Tugler
Nov. 30, 2011	MCNEESE STATE	L	60-68	797	17-Torres	11-Zollicoffer	7-Torres
Dec. 3, 2011	NICHOLLS STATE	W	78-68	2013	21-Williams	7-Simmons	6-Torres
Dec. 10, 2011	at Southern Miss	L	74-77	1087	28-Williams	11-Zollicoffer	8-Torres
Dec. 16, 2011	at Miami (Fla.)	L	39-103	1029	11-Williams	5-Shaw, Williams, Zollicoffer	6-Torres
Dec. 19, 2011	TENNESSEE TECH	L	64-68	748	18-Williams	9-Zollicoffer	2-Pierson, Shaw, Torres, A. Tugler, E. Tugler
Dec. 21, 2011	at Northwestern State	W	84-68	821	25-Williams	10-A. Tugler, Williams	7-Torres
Dec. 29, 2011	WESTERN KENTUCKY*	W	53-49	1319	14-Williams	8-E. Tugler	3-Torres
Dec. 31, 2011	ARKANSAS STATE*	W	83-57	1061	16-A. Tugler, Williams	7-Shaw, Williams	6-Torres
Jan. 4, 2012	at Florida Atlantic*	L	58-65	512	18-Torres, Williams	7-Zollicoffer	3-Torres, A. Tugler
Jan. 7, 2012	at FIU*	L	55-65	366	11-Torres	8-A. Tugler	5-E. Tugler
Jan. 12, 2012	UALR*	W	58-54	1337	16- A. Tugler	8-Williams	3-A. Tugler
Jan. 15, 2012	NORTH TEXAS*^	L	54-56	1298	18-Williams	7-Simmons, Zollicoffer	6-Torres
Jan. 19, 2012	DENVER*	L	49-52	1640	11- T. Maricle	9-Williams	3-Torres
Jan. 21, 2012	at Troy*	W	49-46	341	11-Williams	9-Williams	4-Torres
Jan. 28, 2012	UL-LAFAYETTE*	W	66-35	2419	22-Williams	9-Torres	5-Torres
Feb. 1, 2012	at Arkansas State*	L	61-76	1370	14-Simmons, Williams	8-Zollicoffer	5-Torres
Feb. 4, 2012	at UALR*	L	46-52	3934	12-Torres	5-Shaw, Torres Williams, Zollicoffer	5-Torres
Feb. 11, 2012	SOUTH ALABAMA*	W	55-52	1679	15-Shaw, Williams	9-Zollicoffer	4-Torres
Feb. 15, 2012	at North Texas*	W	70-67 (OT)	1027	19-A. Tugler.	10-Shaw	5- Torres
Feb. 18, 2012	at Denver*						
Feb. 23, 2012	MIDDLE TENNESSEE*						
Feb. 25, 2012	at UL-Lafayette*						

\$ - Basketball Travelers Tournament

^ - Game televised by Sun Belt Network

* - denotes Sun Belt Conference game

2011-12 ULM Women's Basketball
ULM Team Game-by-Game (as of Feb 15, 2012)
All games

TEAM STATISTICS

Opponent	Date	Score		Total		3-Pointers		Free throws		Rebounds				pf	a	t/o	blk	stl	pts	avg
				fg-fga	pct	3fg-fga	pct	ft-fta	pct	off	def	tot	avg							
STEPHEN F. AUSTIN	11/11/11	58-68	L	22-57	.386	1-9	.111	13-27	.481	14	28	42	42.0	22	10	27	6	6	58	58.0
at Tulane	11/14/11	45-62	L	18-67	.269	3-16	.188	6-8	.750	18	25	43	42.5	18	12	19	4	13	45	51.5
at Lamar	11/18/11	68-70	L	28-70	.400	3-21	.143	9-15	.600	17	31	48	44.3	26	22	19	4	7	68	57.0
at GSUW	11/22/11	71-75	L	28-67	.418	5-13	.385	10-26	.385	17	26	43	44.0	16	18	21	3	13	71	60.5
vs Central Arkansas	11-25-11	55-73	L	21-59	.356	2-13	.154	11-13	.846	14	20	34	42.0	15	8	20	5	10	55	59.4
vs UMKC	11-26-11	70-76	Lot	24-64	.375	5-16	.313	17-25	.680	13	30	43	42.2	23	15	23	7	8	70	61.2
at Texas Tech	11-27-11	54-94	L	19-61	.311	1-8	.125	15-20	.750	8	26	34	41.0	19	11	24	3	8	54	60.1
MCNEESE STATE	11/30/11	60-68	L	24-54	.444	5-17	.294	7-10	.700	8	29	37	40.5	21	14	23	2	7	60	60.1
NICHOLLS STATE	12/03/11	78-68	W	26-59	.441	4-12	.333	22-31	.710	13	24	37	40.1	14	16	17	6	14	78	62.1
at Southern Miss	12/10/11	74-77	L	28-80	.350	0-11	.000	18-28	.643	24	21	45	40.6	17	16	15	6	16	74	63.3
at Miami	12-16-11	39-103	L	16-61	.262	2-13	.154	5-10	.500	17	21	38	40.4	19	10	32	6	10	39	61.1
TENNESSEE TECH	12/19/11	64-68	L	22-52	.423	2-10	.200	18-24	.750	7	23	30	39.5	19	12	21	2	7	64	61.3
at Northwestern State	12/21/11	84-68	W	32-84	.381	4-13	.308	16-23	.696	32	39	71	41.9	19	13	17	7	11	84	63.1
WESTERN KENTUCKY	12/29/11	53-49	W	18-68	.265	2-10	.200	15-21	.714	19	24	43	42.0	17	8	15	2	7	53	62.4
ARKANSAS STATE	12/31/11	83-57	W	34-65	.523	6-13	.462	9-11	.818	12	23	35	41.5	14	21	12	9	15	83	63.7
at FAU	01/04/12	58-65	L	23-54	.426	4-11	.364	8-12	.667	9	25	34	41.1	15	11	17	2	6	58	63.4
at FIU	1/7/12	55-65	L	24-58	.414	1-6	.167	6-13	.462	14	27	41	41.1	17	11	17	3	6	55	62.9
UALR	01/12/12	58-54	W	18-55	.327	5-13	.385	17-25	.680	11	23	34	40.7	17	9	15	4	6	58	62.6
NORTH TEXAS	01/15/12	54-56	L	20-63	.317	4-17	.235	10-13	.769	14	25	39	40.6	18	11	18	4	4	54	62.2
DENVER	01/19/12	49-52	L	18-66	.273	5-18	.278	8-14	.571	21	23	44	40.8	16	7	11	6	4	49	61.5
at Troy	01/21/12	49-46	W	18-60	.300	3-14	.214	10-14	.714	14	32	46	41.0	13	8	16	5	6	49	60.9
UL-LAFAYETTE	01/28/12	66-35	W	26-64	.406	3-15	.200	11-17	.647	15	34	49	41.4	10	15	17	3	8	66	61.1
at Arkansas State	2/1/12	61-76	L	25-58	.431	5-14	.357	6-7	.857	10	22	32	41.0	15	11	17	4	4	61	61.1
at UALR	2/4/12	46-52	L	16-51	.314	4-11	.364	10-16	.625	10	22	32	40.6	21	9	19	6	3	46	60.5
SOUTH ALABAMA	02/11/12	55-52	W	20-56	.357	2-9	.222	13-19	.684	11	26	37	40.4	17	11	15	4	7	55	60.3
at North Texas	02/15/12	70-67	Wot	24-70	.343	2-8	.250	20-28	.714	20	28	48	40.7	25	12	16	3	8	70	60.7
ULM		1577		592-1623	.365	83-331	.251	310-470	.660	382	677	1059	40.7	463	321	483	116	214	1577	60.7
Opponents		1696		616-1616	.381	114-396	.288	350-536	.653	412	737	1149	44.2	464	293	482	83	257	1696	65.2

Games played: 26
Points/game: 60.7
FG Pct: 36.5
3FG Pct: 25.1
FT Pct: 66.0

Rebounds/game: 40.7
Assists/game: 12.3
Turnovers/game: 18.6
Assist/turnover ratio: 0.7
Steals/game: 8.2
Blocks/game: 4.5

ULM - TEAM GAME HIGHS (Through Game 26)

POINTS	84	at Northwestern State (12/21/11)
	83	ARKANSAS STATE (12/31/11)
	78	NICHOLLS STATE (12/03/11)
	74	at Southern Miss (12/10/11)
	71	at GSUW (11/22/11)
FG MADE	34	ARKANSAS STATE (12/31/11)
	32	at Northwestern State (12/21/11)
FG ATT.	84	at Northwestern State (12/21/11)
	80	at Southern Miss (12/10/11)
FG PCT	.523 (34-65)	ARKANSAS STATE (12/31/11)
	.444 (24-54)	MCNEESE STATE (11/30/11)
3 PT FG	6	ARKANSAS STATE (12/31/11)
	5	at Arkansas State (2/1/12)
	5	DENVER (01/19/12)
	5	UALR (01/12/12)
	5	MCNEESE STATE (11/30/11)
	5	vs UMKC (11-26-11)
	5	at GSUW (11/22/11)
3 PT FG ATT.	21	at Lamar (11/18/11)
	18	DENVER (01/19/12)
3 PT FG PCT	.462 (6-13)	ARKANSAS STATE (12/31/11)
	.385 (5-13)	UALR (01/12/12)
	.385 (5-13)	at GSUW (11/22/11)
FT MADE	22	NICHOLLS STATE (12/03/11)
	20	at North Texas (02/15/12)
FT ATT.	31	NICHOLLS STATE (12/03/11)
	28	at North Texas (02/15/12)
	28	at Southern Miss (12/10/11)
FT PCT.	.857 (6-7)	at Arkansas State (2/1/12)
	.846 (11-13)	vs Central Arkansas (11-25-11)
REBS	71	at Northwestern State (12/21/11)
	49	UL-LAFAYETTE (01/28/12)
ASSISTS	22	at Lamar (11/18/11)
	21	ARKANSAS STATE (12/31/11)
STEALS	16	at Southern Miss (12/10/11)
	15	ARKANSAS STATE (12/31/11)
BLOCKS	9	ARKANSAS STATE (12/31/11)
	7	at Northwestern State (12/21/11)
	7	vs UMKC (11-26-11)
TOS	32	at Miami (12-16-11)
	27	STEPHEN F. AUSTIN (11/11/11)
FOULS	26	at Lamar (11/18/11)
	25	at North Texas (02/15/12)

ULM - INDIVIDUAL GAME HIGHS (Through Game 26)

Points	28	Williams, Larrie at Southern Miss (12/10/11)
	25	Williams, Larrie at Northwestern State (12/21/11)
	22	Williams, Larrie vs UL-Lafayette (01/28/12)
	21	Williams, Larrie vs Nicholls State (12/03/11)
	19	Tugler, Alexar at North Texas (02/15/12)
Field Goals	11	Williams, Larrie at Southern Miss (12/10/11)
	9	Williams, Larrie vs UL-Lafayette (01/28/12)
	9	Williams, Larrie at GSUW (11/22/11)
FG Att.	20	Williams, Larrie at Southern Miss (12/10/11)
	18	Williams, Larrie at North Texas (02/15/12)
FG Pct	.750 (6-8)	Simmons, Ashleigh at Arkansas State (2/1/12)
	.714 (5-7)	Simmons, Ashleigh vs McNeese State (11/30/11)
3-Pointers	3	Maricle, Taylor vs Denver (01/19/12)
	3	Tugler, Alexar vs UALR (01/12/12)
	3	Torres, Elizabeth at Northwestern State (12/21/11)
	3	Torres, Elizabeth vs McNeese State (11/30/11)
	3	Torres, Elizabeth vs UMKC (11-26-11)
	3	Shaw, Jasmine at GSUW (11/22/11)
3-Point Att.	7	Torres, Elizabeth vs Denver (01/19/12)
	7	Torres, Elizabeth vs McNeese State (11/30/11)
	7	Torres, Elizabeth vs UMKC (11-26-11)
3-Pt Pct	1.000 (3-3)	Torres, Elizabeth at Northwestern State (12/21/11)
	1.000 (2-2)	Tugler, Alexar vs South Alabama (02/11/12)
	1.000 (2-2)	Maricle, Taylor vs Arkansas State (12/31/11)
FTs	11	Williams, Larrie vs Nicholls State (12/03/11)
	9	Williams, Larrie vs UALR (01/12/12)
	9	Williams, Larrie at Northwestern State (12/21/11)
	9	Simmons, Ashleigh at Texas Tech (11-27-11)
FT Att.	15	Williams, Larrie vs Nicholls State (12/03/11)
	11	Williams, Larrie at Northwestern State (12/21/11)
FT Pct	1.000 (5-5)	Williams, Larrie vs Central Arkansas (11-25-11)
	1.000 (4-4)	Torres, Elizabeth vs Western Kentucky (12/29/11)
	1.000 (4-4)	Torres, Elizabeth vs McNeese State (11/30/11)
	1.000 (4-4)	Torres, Elizabeth vs Central Arkansas (11-25-11)
	1.000 (3-3)	Williams, Larrie vs South Alabama (02/11/12)
	1.000 (3-3)	Shaw, Jasmine at Troy (01/21/12)
	1.000 (3-3)	Torres, Elizabeth vs North Texas (01/15/12)
	1.000 (3-3)	Torres, Elizabeth at FAU (01/04/12)
	1.000 (3-3)	Tugler, Alexar at Northwestern State (12/21/11)
	1.000 (3-3)	Shaw, Jasmine vs Nicholls State (12/03/11)
Rebs	11	Zollicoffer, Marion at Southern Miss (12/10/11)
	11	Zollicoffer, Marion vs McNeese State (11/30/11)
Assists	11	Torres, Elizabeth vs UMKC (11-26-11)
	10	Torres, Elizabeth at GSUW (11/22/11)
Steals	5	Shaw, Jasmine vs UL-Lafayette (01/28/12)
	5	Torres, Elizabeth at Southern Miss (12/10/11)
Blocks	4	Williams, Larrie vs Arkansas State (12/31/11)
	4	Williams, Larrie vs UMKC (11-26-11)
TOs	9	Torres, Elizabeth vs McNeese State (11/30/11)
	8	Torres, Elizabeth at Miami (12-16-11)
	8	Torres, Elizabeth vs Central Arkansas (11-25-11)
	8	Torres, Elizabeth vs Stephen F. Austin (11/11/11)
Fouls	5	Zollicoffer, Marion at North Texas (02/15/12)
	5	Simmons, Ashleigh at North Texas (02/15/12)
	5	Simmons, Ashleigh vs UALR (01/12/12)
	5	Zollicoffer, Marion at Northwestern State (12/21/11)
	5	Simmons, Ashleigh at Texas Tech (11-27-11)
	5	Zollicoffer, Marion vs UMKC (11-26-11)
	5	Zollicoffer, Marion at GSUW (11/22/11)
	5	Torres, Elizabeth at Lamar (11/18/11)

ACTIVE WARHAWKS IN THE RECORD BOOK

Thru Game 26

SCORING (CAREER)

Points

1.	2601	Lisa Ingram (113 games)- 1982-86
2.	2208	Eun Jung Lee (117 games)- 1982-86
3.	1557	Marlena Mossbarger (78 games)- 1977-80
4.	1542	Jab Johnson (83 games)- 1987-90
5.	1401	Terri Butler (107 games)- 1996-98,99-01
6.	1386	Crystal Steward (114 games)- 1990-94
7.	1353	Veronica Ridgell (81 games)- 1986-89
8.	1289	Renee Woodfin (106 games)- 1984-89
9.	1265	Angela Batts (105 games)- 1980-84
10.	1261	Nina Randle (115 games)- 2001-05
11.	1221	Felisha Edwards (107 games)- 1987-91
12.	1215	Ronda Harrison (114 games)- 1990-94
13.	1112	LaJeanna Howard (118 games)- 2004-08
14.	1046	Chrissa Hailey (110 games)- 1983-87
15.	1026	Michelle Biley (117 games)- 2002-06
	1026	Larrie Williams (116 games)- 2008-present
17.	993	Cindy Head (87 games)- 1974-78
18.	973	Jesse Carrier (119 games)- 2006-10
19.	972	Ranita Bolton (109 games)- 1987-91
20.	922	Betsy Kimball (50 games)- 1975-77
21.	920	Mykayla Alewine (111 games)- 1998-02
22.	914	Monica Davis (106 games)- 1995-99
23.	901	Elizabeth Torres (117 games)- 2008-present
24.	896	Carla Vickers (100 games)- 1980-84
25.	890	Tierra Carr (97 games)- 1994-98
26.	887	Linda Andrews (72 games)- 1976-80
27.	881	Karen Hopson (112 games)- 1988-91,92-93
28.	864	Angela Gaddy (108 games)- 1987-91
29.	862	Tamika Lewis (104 games)- 1996-00
30.	851	Lottie Moore (117 games)- 2005-09
31.	850	Sannisha Williams (115 games)- 2007-11
32.	820	Linda Kinard (79 games)- 1977-80
33.	808	Markita Jennings (117 games)- 1991-95

ASSISTS (CAREER)

Assists

1.	978	Eun Jung Lee- 1982-86
2.	443	Katrina Barnett- 1995-99
3.	439	Elizabeth Torres- 2008-present
4.	423	Veronica Ridgell- 1986-89
5.	419	Ronda Harrison- 1990-94
6.	379	LaJeanna Howard- 2004-08
7.	368	Karen Hopson- 1988-91,92-93
8.	336	Ann Hebert- 1990-94
9.	334	April O'Neal- 2003-07
10.	290	Ilona Hollosy- 1997-01

BLOCKS

Blocked shots

1.	189	Lisa Ingram- 1982-86
2.	184	Cassandra Barker- 1989-93
3.	147	Crystal Steward- 1990-94
4.	119	Nedra Winston- 2001-02,04-07
5.	116	Nina Randle- 2001-05
6.	108	Tamika Lewis- 1996-00
7.	100	Jab Johnson- 1987-90
8.	95	Chana Perry- 1984-86
9.	76	Renee Woodfin- 1984-89
	76	Larrie Williams- 2008-present
11.	73	Marlena Mossbarger- 1977-80
12.	55	Jocelyn Hill- 1982-86
13.	48	Marion Zollicoffer- 2008-present
14.	47	Lottie Moore- 2005-09
15.	45	Karen Hopson- 1988-91,92-93
	45	Monica Davis- 1995-99
17.	44	Mindy Livaudais- 2002-04

3-POINT FIELD GOALS (CAREER)

3-point field goals made

1.	183	Jesse Carrier (119 games)- 2006-10
2.	177	Mykayla Alewine (111 games)- 1998-02
3.	169	LaJeanna Howard (118 games)- 2004-08
4.	135	Ranita Bolton (109 games)- 1987-91
5.	123	Angela Branch (90 games)- 1993-97
6.	111	Ronda Harrison (114 games)- 1990-94
	111	Amy Blanchard (105 games)- 1996-00
8.	104	Elizabeth Torres (117 games)- 2008-present
9.	94	April O'Neal (115 games)- 2003-07
10.	93	Felisha Edwards (107 games)- 1987-91

STEALS (CAREER)

Steals

1.	359	Nina Randle- 2001-05
2.	297	Eun Jung Lee- 1982-86
3.	237	Lisa Ingram- 1982-86
4.	234	Felisha Edwards- 1987-91
5.	220	Ronda Harrison- 1990-94
6.	208	Angela Batts- 1980-84
7.	205	Michelle Biley- 2002-06
8.	182	Lottie Moore- 2005-09
9.	181	Chrissa Hailey- 1983-87
10.	177	Elizabeth Torres- 2008-present
11.	165	Katrina Barnett- 1995-99
12.	162	April O'Neal- 2003-07
13.	146	Markita Jennings- 1991-95
14.	145	Terri Butler- 1996-98,99-01
15.	144	Karen Hopson- 1988-91,92-93



GAME ONE
Stephen F. Austin 68
ULM 58
Nov. 11, 2011 - Fant-Ewing Coliseum
Monroe, La.



GAME TWO
ULM 45
Tulane 62
Nov. 14, 2011 - Fogelman Arena
New Orleans, La.



MONROE, La. - A fast start to the second half was not enough to overcome a 10-point halftime deficit as the ULM women's basketball team fell to Stephen F. Austin 68-58 Friday in the 2011-12 season opener inside Fant-Ewing Coliseum.

The Warhawks outshot the Ladyjacks 38.6 percent (22-57) to 33.8 percent (22-65) for the contest, including a 46.4 to 28.1 percent advantage in the game's final 20 minutes.

ULM (0-1) flew out of the gate to open the second half, embarking on a 10-0 run to tie the game 37-37. Senior Elizabeth Torres made a steal and went coast-to-coast for a pull-up jumper to highlight the run.

Torres finished with a game-high 18 points and added four rebounds. Junior Jasmine Shaw chipped in 14 points and nine rebounds, while Senior Larrie Williams added 11 points and four rebounds.

After ULM took its first advantage of the half 43-42 with 12:36 to play, the Ladyjacks (1-0) countered with an 11-2 streak to take a 53-45 lead, capped by an and-1 from Ashlee Mells at the 9:29 mark.

Stephen F. Austin stretched its lead to 10 on a Brittney Matthew and-1, giving the Ladyjacks their largest advantage of the half 63-53.

Annette Davis led Stephen F. Austin with 10 points, while Matthew and Amina Sawyer added nine points each.

ULM began the game on a 6-2 run, highlighted by layups from Senior Marion Zollicoffer and Williams, and an Elexar Tugler 3-pointer.

Shaw provided a lift off the bench, scoring six points in her first two minutes of action to stretch the ULM lead to 13-6 at 15:04.

The Ladyjacks utilized a 19-7 run out of a media timeout to close the first half and take a 37-27 lead at the break. Shaw paced the Warhawks in the first half with eight points and six rebounds, while Williams chipped in seven points.

No.	Stephen F. Austin	FG	3FG	FT	O-D	TOT	PF	TP	A	TO	B	S	MIN
31	Henderson, Tierany	1-4	1-2	0-0	0-1	1	2	3	1	1	0	1	15
33	Sawyer, Amina	3-4	0-0	3-6	1-1	2	5	9	0	1	0	0	14
05	Roberts, Porsha	1-4	0-0	1-2	1-5	6	4	3	0	3	2	1	13
02	Conwright, Courtney	2-8	0-1	4-4	3-4	7	2	8	4	2	0	1	27
03	Marion, Tammara	2-15	1-6	2-2	2-1	3	1	7	6	4	0	2	29
01	Matthew, Brittney	3-6	1-2	2-3	0-1	1	4	9	1	2	0	1	18
04	Mells, Ashlee	2-7	1-6	0-1	3-1	4	3	5	0	1	0	2	17
14	Davis, Annette	3-4	0-0	4-6	0-4	4	4	10	2	2	0	0	16
15	Bettis, Ashley	1-3	0-1	0-0	0-1	1	0	2	0	2	0	3	16
21	Harris, Daylyn	1-3	0-1	3-4	2-2	4	2	5	1	2	0	2	16
41	Sanders, Wykeia	2-4	0-0	0-0	2-2	4	0	4	0	1	1	1	9
50	Turner, Sha	1-3	0-0	1-2	3	1	3	0	0	0	0	1	10
TM	TEAM	-	-	-	3-5	8	-	-	-	-	-	-	-
	Totals	22-65	4-19	20-30	18-30	48	28	68	15	21	3	15	200
	TOTAL FG%:	1st: 13-33 (.394)		2nd: 9-32 (.281)		Game: 22-65 (.338)							
	3-Pt. FG%:	1st: 3-10 (.300)		2nd: 1-9 (.111)		Game: 4-19 (.211)							
	FT%:	1st: 8-10 (.800)		2nd: 12-20 (.600)		Game: 20-30 (.667)							

No.	ULM	FG	3FG	FT	O-D	TOT	PF	TP	A	TO	B	S	MIN
01	Zollicoffer, Marion	2-7	0-0	1-4	3-7	10	3	5	0	4	2	1	27
35	Williams, Larrie	4-11	0-0	3-4	1-3	4	2	11	1	2	1	0	34
03	Torres, Elizabeth	6-12	0-2	6-8	0-4	4	3	18	2	8	0	3	34
21	Tugler, Elexar	2-4	1-2	0-0	1-1	2	4	5	2	2	1	0	20
22	Shaw, Jasmine	6-14	0-2	2-7	4-5	9	2	14	3	3	2	0	37
11	Pierson, Shantrell	1-2	0-0	0-0	1-1	2	3	2	1	0	0	0	7
12	Tugler, Alexar	0-4	0-3	0-1	2-3	5	2	0	1	2	0	1	18
20	Simmons, Ashleigh	1-3	0-0	0-1	2-1	3	3	2	0	2	0	0	17
31	Maricle, Reagan	0-0	0-0	1-2	0-0	0	0	1	0	4	0	1	4
34	Brooks, Sharnice	0-0	0-0	0-0	0-0	0	0	0	0	0	0	0	2
TM	TEAM	-	-	-	0-3	3	-	-	-	-	-	-	-
	Totals	22-57	1-9	13-27	14-28	42	22	58	10	27	6	6	200
	TOTAL FG%:	1st: 9-29 (.310)		2nd: 13-28 (.464)		Game: 22-57 (.386)							
	3-Pt. FG%:	1st: 1-5 (.200)		2nd: 0-4 (.000)		Game: 1-9 (.111)							
	FT%:	1st: 8-14 (.571)		2nd: 5-13 (.385)		Game: 13-27 (.481)							

Officials: R-Laurie Porter, U1-Jana Tidwell, U2-Brian Garland
Technical fouls: Stephen F. Austin-None. ULM-None.
Attendance: 864

Score by Periods	1st	2nd	Total
Stephen F. Austin	37	31	68
ULM	27	31	58

NEW ORLEANS - Stiff defense early on kept the game in reach, but a string of key shots from the hosts allowed Tulane to defeat the ULM women's basketball team 62-45 Monday night inside Fogelman Arena.

The Warhawks forced 19 turnovers, nearly reaching the 20-takeaway plateau for the second straight game to open the 2011-12 season. ULM recorded a season-best 43 rebounds (18 offensive) and 13 steals in the contest.

Larrie Williams scored a team-high 13 points and added seven rebounds and three blocks for the Warhawks (0-2), while Ashleigh Simmons chipped in seven points. Jasmine Shaw and Marion Zollicoffer added six points apiece.

Williams put the Warhawks on the board early with a nice turnaround jumper in the post, and then Elizabeth Torres followed suit to make it 8-4 in favor of Tulane. Simmons closed the ULM scoring run with a left-handed layup off the glass to narrow the margin to 10-6 in favor of the Green Wave.

Simmons pulled the Warhawks within four (18-14) with a pair of free throws before Tulane (2-0) closed the half on the frame's largest run, a 6-0 spurt to put the Green Wave up 24-14 at intermission. Williams paced ULM with four points and three rebounds, while Simmons added three points and three boards in the first 20 minutes.

Tulane's run to end the half continued out of the break before an up-and-under from Williams gave the Warhawks their first points of the second frame. A jumper from Simmons and a Shaw coast-to-coast finish off a steal brought the Warhawks within 11 (31-20).

Tulane stopped ULM in its tracks with an 8-2 run, but the Warhawks battled back to an 11-point deficit with a deep 3-pointer from Alexar Tugler and a pair of Shaw free throws. A Williams layup and jumper made the score 44-35 with 6:24 to play, but three Danielle Blagg 3-pointers stalled the Warhawks' momentum for good.

Brett Benzio led Tulane with 14 points (7-of-9 shooting) and 11 rebounds, while Blagg added 11 points.

No.	ULM	FG	3FG	FT	O-D	TOT	PF	TP	A	TO	B	S	MIN
01	Zollicoffer, Marion	2-7	0-0	2-2	3-6	9	3	6	0	5	1	1	27
35	Williams, Larrie	6-17	0-0	1-2	3-4	7	3	13	0	3	3	2	34
03	Torres, Elizabeth	2-9	1-6	0-0	0-1	1	4	5	9	0	0	4	28
21	Tugler, Elexar	1-6	1-3	0-0	1-3	4	1	3	1	2	0	2	21
22	Shaw, Jasmine	2-9	0-2	2-2	4-0	4	2	6	1	3	0	2	32
10	Shin, Jae	0-0	0-0	0-0	0-0	0	1	0	0	0	0	0	5
11	Pierson, Shantrell	0-3	0-0	0-0	1-1	2	1	0	0	0	0	0	8
12	Tugler, Alexar	1-8	1-5	0-0	1-3	4	1	3	1	1	0	0	19
13	Maricle, Taylor	0-0	0-0	0-0	0-1	1	0	0	0	1	0	0	2
20	Simmons, Ashleigh	3-6	0-0	1-2	1-2	3	1	7	0	2	0	0	19
31	Maricle, Reagan	0-0	0-0	0-0	0-0	0	1	0	0	1	0	1	4
32	Gray, Christina	1-2	0-0	0-0	0-0	0	0	2	0	0	0	1	1
TM	TEAM	-	-	-	4-4	8	-	-	-	-	-	-	-
	Totals	18-67	3-16	6-8	18-25	43	18	45	12	19	4	13	200
	TOTAL FG%:	1st: 5-27 (.185)		2nd: 13-40 (.325)		Game: 18-67 (.269)							
	3-Pt. FG%:	1st: 1-7 (.143)		2nd: 2-9 (.222)		Game: 3-16 (.188)							
	FT%:	1st: 3-4 (.750)		2nd: 3-4 (.750)		Game: 6-8 (.750)							

No.	Tulane	FG	3FG	FT	O-D	TOT	PF	TP	A	TO	B	S	MIN
20	Blagg, Danielle	4-14	3-8	0-2	1-4	5	1	11	2	0	1	0	27
24	Kautsky, Janique	0-0	0-0	0-0	2-2	4	2	0	3	2	1	0	17
44	Benizio, Brett	7-9	0-0	0-5	4-7	11	2	14	1	1	3	2	22
21	Grayson, Olivia	2-13	0-2	4-6	3-10	13	2	8	7	3	0	4	34
25	Snow, Tyria	3-8	0-0	1-2	1-1	2	1	7	4	4	1	1	28
03	Magee, Katye	1-2	0-1	0-0	2-0	2	1	2	1	1	0	0	18
15	Ebomwonyi, A.	2-4	0-0	3-4	5-5	10	2	7	0	1	1	1	17
23	Kaplan, Jamie	1-3	0-2	5-6	0-1	1	1	7	1	4	0	0	17
31	McDonald, Brittany	2-4	0-0	0-0	1-0	1	1	4	0	1	0	1	11
34	Westby, Ashley	1-2	0-0	0-0	0-0	0	1	2	0	2	1	0	9
TM	TEAM	-	-	-	0-3	3	-	-	-	-	-	-	-
	Totals	23-59	3-13	13-25	19-33	52	14	62	19	19	8	9	200
	TOTAL FG%:	1st: 10-27 (.370)		2nd: 13-32 (.406)		Game: 23-59 (.390)							
	3-Pt. FG%:	1st: 0-7 (.000)		2nd: 3-6 (.500)		Game: 3-13 (.231)							
	FT%:	1st: 4-10 (.400)		2nd: 9-15 (.600)		Game: 13-25 (.520)							

Officials: Sue Blauch, Melanie Davis, Brian Garland
Technical fouls: ULM-None. Tulane-None.
Attendance: 806

Score by Periods	1st	2nd	Total
ULM	14	31	45
Tulane	24	38	62



GAME THREE
Lamar 70
ULM 68
Nov. 18, 2011 - Montagne Center
Beaumont, Texas



BEAUMONT, Texas - A back-and-forth affair saw both teams trail by deficits of eight or more points, but an Elexar Tugler layup at the buzzer spun out of the cylinder, allowing Lamar to escape with a 70-68 win over the ULM women's basketball team Friday night in the Montagne Center.

The Warhawks (0-3) out-rebounded the Lady Cardinals 48-39 and also held the edge in assists (22-14) and blocked shots (4-2).

A technical foul on the Lamar bench led to a made free throw by freshman Jae Shin to draw the Warhawks within two (67-65) with 1:02 left on the clock. On the ensuing possession, senior Marion Zollicoffer threw down an emphatic and-1 layup to give ULM a 68-67 lead. Lamar's Monique Whittaker then drew a crucial foul with 32 seconds to play, connecting on both free throws to give the Lady Cardinals a 69-68 cushion. A missed 3-pointer by sophomore Alexar Tugler forced the Warhawks to foul, and two Lamar made free throws later, Elexar Tugler's layup at the buzzer went begging for the game's final scoring margin.

Zollicoffer finished with a career-high 16 points and added eight rebounds. Fellow senior Larrrie Williams chipped in 12 points and a team-high nine rebounds.

Sophomore Jasmine Shaw got the Warhawks on the board first with a fast break layup to open the game's scoring. Alexar Tugler then buried a deep 3-pointer from the top of the key to put ULM up 5-0.

ULM took a 17-8 advantage at the 12:06 mark on the strength of a 10-0 run. Alexar Tugler and Zollicoffer each connected in the paint, while freshman Christina Gray sunk a jumper and added two free throws during the stretch.

The Warhawks stretched their lead to 13 (29-16) at the 3:20 mark after a nice slash to the hoop by Elexar Tugler and a layup by Williams.

Lamar (3-1) closed the frame on an 11-2 run to send ULM to the break in front 31-27. Alexar Tugler led all scorers with nine points in the first, while Zollicoffer chipped in six. Williams, Gray and Elexar Tugler each added four points apiece.

Both teams traded baskets to open the second half before Elizabeth Torres hit a step-back jumper to push the Warhawks in front 37-33.

Lamar took its first lead of the second half (41-39) at the 14:11 mark on a layup by Kalis Loyd. Back-to-back buckets by freshman Taylor Maricle pulled the Warhawks within one (47-46), followed by a sophomore Ashleigh Simmons finish on the next trip. Loyd then powered through contact for an and-1 to give Lamar a 52-48 advantage.

After ULM battled back to tie the game at 54, Loyd contributed to the next six Lamar points to pull the Lady Cardinals back in front 58-52.

The Warhawks continued to fight, with Williams and Zollicoffer putting baskets home down low. Shin then hit a deep 3-pointer from the left side and drew a charge for Loyd's fifth and disqualifying foul. Shaw finished hard to the rack for a bucket on the next possession to tie the game at 63.

Whittaker led all scorers with 20 points, while Loyd chipped in 17 for Lamar.

No.	ULM	FG	3FG	FT	O-D	TOT	PF	TP	A	TO	B	S	MIN
01	Zollicoffer, Marion	7-10	0-0	2-3	3-5	8	0	16	1	4	1	0	30
35	Williams, Larrrie	6-15	0-0	0-2	2-7	9	3	12	4	2	1	1	35
03	Torres, Elizabeth	1-4	0-1	0-0	0-2	2	5	2	7	3	0	1	20
12	Tugler, Alexar	4-11	1-6	0-0	1-3	4	4	9	1	1	1	0	32
22	Shaw, Jasmine	3-8	0-3	0-0	1-5	6	4	6	1	5	0	1	18
10	Shin, Jae	1-4	1-4	1-2	0-0	0	1	4	0	1	0	0	6
11	Pierson, Shantrell	0-2	0-1	0-0	0-0	0	1	0	0	1	0	0	7
13	Maricle, Taylor	2-6	1-4	0-0	0-0	0	2	5	2	0	0	0	8
20	Simmons, Ashleigh	1-3	0-0	4-6	2-3	5	3	6	0	1	0	1	15
21	Tugler, Elexar	2-4	0-2	0-0	1-3	4	1	4	4	0	1	2	17
31	Maricle, Reagan	0-0	0-0	0-0	1-1	2	1	0	1	0	0	0	3
32	Gray, Christina	1-3	0-0	2-4	2-1	3	1	4	1	1	0	1	9
TM	TEAM	-	-	-	-	5	-	-	-	-	-	-	-
	Totals	28-70	3-21	9-15	17-31	48	26	68	22	19	4	7	200
TOTAL FG%:		1st: 13-32 (.406)		2nd: 15-38 (.395)		Game: 28-70 (.400)							
3-Pt. FG%:		1st: 1-7 (.143)		2nd: 2-14 (.143)		Game: 3-21 (.143)							
FT%:		1st: 4-8 (.500)		2nd: 5-7 (.714)		Game: 9-15 (.600)							

No.	Lamar	FG	3FG	FT	O-D	TOT	PF	TP	A	TO	B	S	MIN
23	Whittaker, Monique	7-15	1-2	5-6	1-1	2	3	20	0	1	1	0	29
40	Heithoff, Danielle	3-7	0-0	3-6	4-6	10	3	9	0	2	0	2	25
05	Loyd, Kalis	6-12	0-1	5-5	3-7	10	5	17	6	3	0	2	31
12	Mock, Brateicka	2-3	0-0	5-7	0-3	3	0	9	4	3	0	3	31
14	Baylor, Carenn	2-9	0-4	0-4	0-2	2	2	4	1	3	0	1	29
01	Ayers, Gia	0-0	0-0	3-4	0-2	2	0	3	1	2	0	0	11
24	Green, Ang	1-3	0-1	0-0	0-1	1	0	2	0	0	0	0	7
30	Hays, Taylor	1-3	1-2	1-2	0-3	3	0	4	0	0	0	1	13
32	Long, Shauna	0-2	0-2	0-0	0-0	0	1	0	0	1	0	0	5
33	Kovtun, Mary	0-0	0-0	0-0	0-0	0	0	0	0	0	1	0	2
44	Henderson, Jasmin	1-4	0-2	0-1	2-1	3	2	2	2	0	0	1	17
TM	TEAM	-	-	-	-	21	3	-	-	-	-	-	-
	Totals	23-58	2-14	22-35	12-27	39	16	70	14	15	2	10	200
TOTAL FG%:		1st: 9-34 (.265)		2nd: 14-24 (.583)		Game: 23-58 (.397)							
3-Pt. FG%:		1st: 2-13 (.154)		2nd: 0-1 (.000)		Game: 2-14 (.368)							
FT%:		1st: 7-14 (.500)		2nd: 15-21 (.714)		Game: 22-35 (.629)							

Officials: Bill Larence, Doug Williams, David Scroggins
Technical fouls: ULM-None. Lamar-Heithoff, Danielle.
Attendance: 1012

Score by Periods	1st	2nd	Total
ULM	31	37	68
Lamar	27	43	70



GAME FOUR
Grambling State 75
ULM 71
Nov. 22, 2011 - Fredrick C. Hobby Arena
Grambling, La.



GRAMBLING, La. - A spirited second half rally was not enough, as late free throw shooting enabled Grambling State to defeat the ULM women's basketball team 75-71 Tuesday night at Fredrick C. Hobby Arena.

ULM mounted a vigorous comeback with under six minutes to play. Senior Elizabeth Torres made a pretty feed down low to fellow senior Larrrie Williams for a basket, and then drove to the hoop for an off-balance layup to pull the Warhawks within 10 (66-56). A 3-pointer by sophomore Jasmine Shaw narrowed the gap to 68-61. A Shaw and-1 down low left ULM trailing by just two points (69-67) with 2:58 to play.

Grambling State put the game away in the final two minutes when Toneshia Mack rattled home a bucket down low to lengthen the lead back to 73-67. A pair of late Grambling State free throws offset a ULM score to seal the win for the Lady Tigers.

Williams led ULM with 18 points, while Shaw added a career-high 17 points and Torres chipped in 13 points.

The Warhawks (0-4) struck first when Shaw finished a layup off a feed from Torres for a 2-0 lead. Torres then sank a deep 3-pointer to extend the lead to five (5-0).

Alexis Watson got the Lady Tigers on the board with a 3-pointer of her own before Markisha Patterson scored down low to even the score at 5-5.

Grambling State (2-1) took its first lead of the contest on a pair of Dayla Threatt free throws at the 14:08 mark to claim a 7-5 advantage.

Both teams traded baskets to close the opening period, with freshman Sharnice Brooks scoring the first points of her ULM career. Grambling State's Cierra Ceazer finished a layup as time expired in the first half to send the Lady Tigers to the break in front 33-21. Brooks, Shaw and Williams paced the Warhawks with four points at the break, while Torres, senior Marion Zollicoffer and sophomore Alexar Tugler added three points each.

The Lady Tigers emerged from halftime on a 12-5 run to take their largest lead of the game (43-28) before the Warhawks countered with an 8-3 surge to chip into the deficit.

Patterson drove inside for a layup to stretch the Lady Tiger lead back to 51-40. A finish by Savannah Carter on the ensuing possession lengthened the Grambling State advantage to 53-42.

Torres answered with an impressive and-1 drive, closing the gap to nine points (53-44) with 11:33 to play, before Johnson responded with a 3-pointer of her own to push the Lady Tigers back in front 58-46.

Mack led all scorers with 20 points, while Patterson added 15 for Grambling State.

No.	ULM	FG	3FG	FT	O-D	TOT	PF	TP	A	TO	B	S	MIN
01	Zollicoffer, Marion	2-5	0-0	4-8	2-2	4	5	8	1	2	1	4	32
35	Williams, Larrrie	9-15	0-0	0-2	3-4	7	2	18	2	3	0	2	26
03	Torres, Elizabeth	5-8	1-2	2-3	0-4	4	3	13	10	3	0	3	23
12	Tugler, Alexar	2-9	1-2	0-1	1-3	4	4	5	2	1	1	0	33
22	Shaw, Jasmine	6-13	3-6	2-3	2-6	8	0	17	1	3	1	1	37
10	Shin, Jae	0-2	0-2	0-0	0-1	1	0	0	0	0	0	0	2
11	Pierson, Shantrell	0-1	0-0	0-0	1-1	2	0	0	0	1	0	0	1
13	Maricle, Taylor	0-0	0-0	0-0	0-0	0	0	0	0	0	0	0	3
20	Simmons, Ashleigh	2-5	0-0	2-7	4-4	8	1	6	0	4	0	1	9
21	Tugler, Elexar	0-1	0-1	0-2	0-0	0	0	0	2	3	0	1	14
31	Maricle, Reagan	0-0	0-0	0-0	0-0	0	0	0	0	0	0	0	1
32	Gray, Christina	0-4	0-0	0-0	0-0	0	0	0	0	1	0	0	5
34	Brooks, Sharnice	2-4	0-0	0-0	1-0	1	1	4	0	0	0	0	13
TM	TEAM	-	-	-	-	3	4	-	-	-	-	-	-
	Totals	28-67	5-13	10-26	17-26	43	16	71	18	21	3	13	200
TOTAL FG%:		1st: 9-38 (.237)		2nd: 19-29 (.655)		Game: 28-67 (.418)							
3-Pt. FG%:		1st: 2-7 (.286)		2nd: 3-6 (.500)		Game: 5-13 (.385)							
FT%:		1st: 1-12 (.083)		2nd: 9-14 (.643)		Game: 10-26 (.385)							

No.	Grambling State	FG	3FG	FT	O-D	TOT	PF	TP	A	TO	B	S	MIN
32	VENSON, Bria	3-5	0-0	1-1	3-3	6	1	7	0	2	0	0	21
04	CEAZER, Cierra	4-12	0-2	3-4	4-2	6	0	11	0	3	0	2	36
01	CARTER, Savannah	1-4	0-1	0-0	0-3	3	5	2	3	8	0	1	18
02	PATTERSON, M.	6-15	1-4	2-4	2-4	6	4	15	0	2	0	1	25
24	MACK, Toniesha	6-12	1-2	5-6	7-7	14	0	18	3	2	0	2	34
03	JOHNSON, Bre'Anna	4-9	2-4	2-2	0-0	0	0	12	2	1	0	0	23
12	WATSON, Alexis	1-2	1-1	0-0	0-0	0	1	3	0	2	0	0	4
13	BLOCKER, Jasher	2-3	0-0	1-2	0-2	2	5	5	0	0	0	0	4
20	THREATT, Dayla	0-3	0-2	2-2	0-0	0	2	2	1	2	0	0	17
23	HOWELL, Maaeah	0-0	0-0	0-0	1-1	2	1	0	0	0	0	0	12
50	MCCOWAN, Bianca	0-4	0-0	0-0	2-5	7	3	0	0	4	0	2	6
TM	TEAM	-	-	-	-	16	7	-	-	-	-	-	-
	Totals	27-69	5-16	16-21	20-33	53	22	75	9	27	0	8	200
TOTAL FG%:		1st: 13-33 (.394)		2nd: 14-36 (.389)		Game: 27-69 (.391)							
3-Pt. FG%:		1st: 2-10 (.200)		2nd: 3-6 (.500)		Game: 5-16 (.313)							
FT%:		1st: 5-6 (.800)		2nd: 11-15 (.733)		Game: 16-21 (.762)							

Officials:
Technical fouls: ULM-None. GSUW-None.
Attendance: 427

Score by Periods	1st	2nd	Total
ULM	21	50	71
GSU	33	42	75



GAME FIVE
Central Arkansas 73
ULM 55
Nov. 25, 2011 - United Spirit Arena
Lubbock, Texas



LUBBOCK, Texas - After closing the lead to nine halfway through the second half, the ULM women's basketball team was not able to thwart razor-sharp shooting by Central Arkansas, falling 73-55 in the opening game of the World Vision Basketball Invitational at United Spirit Arena.

The Sugar Bears shot an astounding 52.4 percent (11-21) from beyond the arc, but were outperformed by the Warhawks in offensive rebounds (14-9), blocked shots (5-2) and steals (10-8).

ULM (0-5) fired out of the blocks to start the second half with sophomore Alexar Tugler taking a steal coast-to-coast to the goal. A runner by sophomore Jasmine Shaw inched the Warhawks back within 11 (44-33). Another Shaw layup made it 47-35 in favor of Central Arkansas with just over 16 minutes to play. Senior Elizabeth Torres then drove hard to the hole on consecutive possessions to bring ULM within single digits (47-39) for the first time in the half.

Torres led the Warhawks with 17 points and three steals, while fellow senior Larrie Williams added 15 points and six rebounds. Desiree' Rogers responded with a tough bucket inside to stretch the Central Arkansas (4-0) lead back to 10 (49-39). Rogers then connected on a shot from beyond the arc to make it a 52-41 advantage.

The Warhawks would not go away, as Williams pulled down an offensive rebound and scored to close the gap to 54-45. Central Arkansas capitalized on a pair of ULM mistakes, adding four points to extend its lead to 13 (58-45).

Central Arkansas continued its blistering shooting from outside, as Micah Rice hit a dagger to make it 63-47. Alexar Tugler and Shaw answered on the next ULM possessions, bringing the Warhawks within 14 (63-49).

Destinee Rogers dropped another field goal from deep to lengthen the Central Arkansas lead (66-49) before Herbert hit the 11th Sugar Bear 3-pointer of the contest to extend the largest lead of the game to 71-49.

The Sugar Bears roared out of the gate with a pair of made 3-pointers from Desiree' Rogers and Rice to take a 6-0 lead. After a pair of Williams free throws, Central Arkansas' Nakeia Guiden hit a turnaround layup in the paint to push the advantage to 8-2.

Central Arkansas stretched the run to 16-2 on the strength of deep 3-pointers from Rice and Destinee Rogers. Megan Herbert hit the team's fifth score from beyond the arc to up the lead to 17 (19-2).

Sophomore Alexar Tugler connected for the first ULM field goal of the game to stall the run, and Marion Zollicoffer finished an and-1 down low to give the Warhawks momentum. A Torres 3-pointer capped a 6-2 run by ULM.

Torres then finished a pair of layups inside to draw the Warhawks within 14 (30-16). A Williams and-1 closed the deficit to 32-19.

The Sugar Bears closed their scoring in the half with a triple from Destinee Rogers. ULM countered with a leaper in the lane from Torres to head to the break down by 13, 40-27. Williams led the Warhawks with 11 points, while Torres chipped in nine points, three rebounds and three steals in the first frame.

Herbert paced all scorers with a game-high 21 points and 13 rebounds. Destinee Rogers added 16 points for the Sugar Bears.

No.	Central Arkansas	FG	3FG	FT	O-D	TOT	PF	TP	A	TO	B	S	MIN
02	Rice, Micah	3-4	3-4	0-0	0-2	2	0	9	3	1	1	1	30
11	Herbert, Megan	7-12	2-2	5-6	7-6	13	2	21	1	4	0	0	35
15	Guiden, Nakeia	2-7	0-0	3-4	0-1	1	3	7	4	4	1	3	29
23	Rogers, Destinee	6-9	4-7	0-0	0-0	0	2	16	1	1	0	0	31
30	Rogers, Desiree'	4-6	2-3	2-6	0-3	3	3	12	3	1	0	2	24
01	Burris, Sharlay	1-2	0-1	0-0	0-0	0	1	2	0	0	0	0	7
04	Taylor, Westin	0-1	0-1	0-0	0-0	0	0	0	0	2	0	0	9
10	Moffitt, Marci	0-2	0-1	0-0	0-2	2	2	0	0	0	0	0	4
12	Gowans, Britney	1-4	0-1	0-0	1-0	1	0	2	0	0	0	1	10
32	Moss, Chantal	1-2	0-0	0-0	0-1	1	0	2	0	1	0	0	7
50	Duever, Courtney	1-4	0-1	0-0	1-6	7	3	2	0	4	0	1	14
TM	TEAM	-	-	-	0-5	5	-	-	-	-	-	-	-
	Totals	26-53	11-21	10-16	9-26	35	16	73	12	19	2	8	200
	TOTAL FG%:	1st: 14-25 (.560)		2nd: 12-28 (.429)		Game: 26-53 (.491)							
	3-Pt. FG%:	1st: 7-12 (.583)		2nd: 4-9 (.444)		Game: 11-21 (.524)							
	FT%:	1st: 5-6 (.833)		2nd: 5-10 (.500)		Game: 10-16 (.625)							

No.	ULM	FG	3FG	FT	O-D	TOT	PF	TP	A	TO	B	S	MIN
01	Zollicoffer, Marion	2-5	0-0	1-1	3-5	8	4	5	2	2	2	0	27
03	Torres, Elizabeth	6-10	1-3	4-4	0-4	4	1	17	2	8	0	3	33
12	Tugler, Alexar	2-8	0-2	0-0	3-0	3	0	4	0	1	0	2	20
22	Shaw, Jasmine	3-10	0-0	0-0	2-1	3	0	6	1	0	1	1	33
35	Williams, Larrie	5-12	0-0	5-5	4-2	6	3	15	0	3	0	0	28
10	Shin, Jae	1-2	1-2	1-2	0-0	0	0	4	0	0	0	0	3
11	Pierson, Shantrell	0-0	0-0	0-0	0-1	1	1	0	0	1	0	0	5
13	Maricle, Taylor	0-1	0-1	0-0	0-0	0	0	0	1	0	0	1	6
20	Simmons, Ashleigh	1-3	0-0	0-0	0-2	2	2	2	0	1	0	1	12
21	Tugler, Elexar	1-5	0-0	0-1	1-1	2	2	2	1	2	0	0	11
31	Maricle, Reagan	0-0	0-0	0-0	0-0	0	1	0	0	2	0	0	5
32	Gray, Christina	0-0	0-0	0-0	0-0	0	1	0	1	0	0	1	4
34	Brooks, Sharnice	0-2	0-0	0-0	0-2	2	0	0	0	2	0	0	10
55	Lee, Jenna	0-1	0-0	0-0	0-0	0	0	0	0	0	0	1	3
TM	TEAM	-	-	-	1-2	3	-	-	-	-	-	-	-
	Totals	21-59	2-13	11-13	14-20	34	15	55	8	20	5	10	200
	TOTAL FG%:	1st: 11-33 (.333)		2nd: 10-26 (.385)		Game: 21-59 (.356)							
	3-Pt. FG%:	1st: 1-9 (.111)		2nd: 1-4 (.250)		Game: 2-13 (.154)							
	FT%:	1st: 4-5 (.800)		2nd: 7-8 (.875)		Game: 11-13 (.846)							

Officials: Brian Hall, Metta Roberts, Esrael Silva
Technical fouls: Central Arkansas-None. ULM-None.

Attendance: 6640
World Vision Classic - Game 1

Score by Periods	1st	2nd	Total
Central Arkansas	40	33	73
ULM	27	28	55



GAME SIX
UMKC 76
ULM 70 (OT)
Nov. 26, 2011 - United Spirit Arena
Lubbock, Texas



LUBBOCK, Texas - The ULM women's basketball took a 14-point lead into halftime, but steady play down the stretch by its opposition led UMKC to a 76-70 overtime win Saturday morning in the second game of the World Vision Basketball Invitational at the United Spirit Arena.

The Warhawks (0-6) held the advantage in assists (15-12), blocked shots (7-2) and bench points (30-14). ULM also added 34 points in the paint and 21 points off turnovers.

UMKC (4-2) took its first lead of the game on a fast break layup by Dayton Hall-Jones with just 2:29 to play in regulation. Senior Elizabeth Torres won a key held ball for ULM with 1:18 on the clock, but the Warhawks were unable to capitalize on the ensuing possession. After a defensive stop, Torres drove hard to the rack to draw a foul with 11.1 left on the clock, and both free throws tied the contest at 63 to force overtime.

Senior Larrie Williams got the Warhawks on the board in the extra frame with a jumper, but UMKC's Kim Neziyana answered with a score of her own. Freshman Jae Shin then got loose on a fast break, finishing a layup to put the Warhawks up by two (67-65).

Eilise O'Connor buried a deep triple to give the Kangaroos a 69-67 lead. Senior Marion Zollicoffer responded with two made free throws at the other end to tie the game at 69-all. Neziyana scored off a nifty feed to reclaim a 71-69 lead.

Sophomore Ashleigh Simmons notched a free throw to close the deficit to 72-70, but Brianna Eldridge put home a layup inside to ensure the Kangaroos win.

Williams led ULM with 17 points and seven rebounds, while Torres added 15 points and tied a career-high with 11 assists. Simmons chipped in a career-best 14 points.

Sophomore Alexar Tugler got the Warhawks on the board with a 3-pointer, and then Torres followed with a layup to give ULM a quick 5-0 lead. Neziyana answered with a two-point bucket on the other end for UMKC's first points of the game, but Williams then scored on consecutive possessions to claim a 9-2 Warhawk lead.

Torres then rattled in a deep 3 from the left corner to give the Warhawks a 14-8 advantage. Sophomore Jasmine Shaw and freshman Sharnice Brooks both added key blocks the next UMKC trip down the floor before sophomore Shantrell Pierson and Williams each finished down low to give ULM its biggest lead of the half (19-8) and an 8-0 run.

UMKC answered with a Neziyana jumper at the 7:30 mark and an and-1 jumper from O'Connor. Shin banked a 3-pointer to halt the mini-run and Torres also nailed a shot from beyond the arc to push the ULM lead to 34-21.

The Warhawks closed the frame with a pair of made free throws by Shaw to take a 43-29 lead into halftime. Simmons led all scorers with 11 points at the break, while Williams added eight points and four rebounds. Torres chipped in eight points and eight assists.

UMKC scored the first five points of the second half on a pair of jumpers from LeAndrea Thomas and Hall-Jones to narrow its deficit to 43-34. Alexar Tugler and Williams added a pair of baskets to stretch the ULM lead to 47-34. Marion Zollicoffer then added a nice layup in the paint to take a 49-35 advantage.

The Kangaroos would not go away easily, reeling off a 7-0 run to close the gap to 49-42. Torres stalled the UMKC momentum with a deep 3-pointer from the left corner to push the lead back to 10 (52-42).

ULM kept the pressure on, as six points from Williams over a two-minute stretch pushed the lead back to 59-50. Neziyana responded with a nice post move down low to narrow the margin to 59-52. O'Connor buried a jumper to close the deficit to five (59-54), and a Neziyana layup made it just a three-point game at 59-56.

O'Connor led UMKC with a game-high 22 points, while Neziyana chipped in 16 points and nine rebounds.

No.	ULM	FG	3FG	FT	O-D	TOT	PF	TP	A	TO	B	S	MIN
01	Zollicoffer, Marion	2-7	0-0	2-2	1-3	4	5	6	0	2	0	2	21
03	Torres, Elizabeth	5-12	3-7	2-3	0-8	8	3	15	11	3	0	2	42
21	Tugler, Elexar	0-1	0-0	0-0	0-0	0	3	0	0	1	0	0	4
22	Shaw, Jasmine	0-2	0-1	2-2	0-4	4	3	2	2	6	1	2	38
35	Williams, Larrie	8-16	0-0	1-4	1-6	7	2	17	0	6	4	2	44
10	Shin, Jae	2-5	1-4	0-0	0-0	0	2	5	1	1	0	0	11
11	Pierson, Shantrell	1-1	0-0	0-0	0-1	1	1	2	0	0	0	0	2
12	Tugler, Alexar	2-11	1-4	1-2	4-4	8	1	6	0	2	0	0	34
13	Maricle, Taylor	0-0	0-0	0-0	0-0	0	0	0	1	0	0	0	3
20	Simmons, Ashleigh	3-5	0-0	8-10	0-1	1	3	14	0	1	0	0	13
31	Maricle, Reagan	0-0	0-0	0-0	0-0	0	0	0	0	0	0	0	2
34	Brooks, Sharnice	1-4	0-0	1-2	0-1	1	0	3	0	1	2	0	11
TM	TEAM	-	-	-	7-2	9	-	-	-	-	-	-	-
	Totals	24-64	5-16	17-25	13-30	43	23	70	15	23	7	8	225
	TOTAL FG%:	1st: 15-29 (.517)		2nd: 7-28 (.250)		OT: 2-7 (.286)		Game: 24-64 (.375)					
	3-Pt. FG%:	1st: 4-7 (.571)		2nd: 1-6 (.167)		OT: 0-3 (.000)		Game: 5-16 (.313)					
	FT%:	1st: 9-12 (.750)		2nd: 9-14 (.643)		OT: 3-4 (.750)		Game: 17-25 (.680)					

No.	UMKC	FG	3FG	FT	O-D	TOT	PF	TP	A	TO	B	S	MIN
01	NEZIYANA, Kim	7-14	0-1	2-2	7-2	9	4	16	2	2	0	3	33
03	HALL-JONES, Dayton	4-13	2-5	3-5	1-1	2	4	13	1	2	0	1	26
15	O'CONNOR, Eilise	7-17	1-4	7-11	0-4	4	2	22	2	3	0	2	40
22	ELDRIDGE, Brianna	4-6	0-1	1-4	7-5	12	2	9	1	3	0	1	34
33	HILL, Ashli	0-4	0-0	2-2	0-4	4	3	2	0	3	0	0	15
02	BLAKESLEY, Emile	1-6	1-6	0-0	0-0	0	0	3	3	0	0	2	16
04	SCAIFE, Mariah	0-1	0-0	2-2	1-0	1	1	2	0	1	0	0	5
10	THOMAS, LeAndrea	3-10	0-3	1-3	1-2	3	3	7	3	3	0	2	26
32	TINNER, Jade	1-3	0-0	0-0	1-0	1	2	2	0	1	0	0	5
34	HOUSER, Hailey	0-0	0-0	0-0	0-1	1	0	0	0	0	0	0	5
55	BOYLES, Kaycie	0-5	0-2	0-0	5-8	13	4	0	0	1	2	0	20
TM	TEAM	-	-	-	5-4	9	-	-	-	-	-	-	-
	Totals	27-79	4-22	18-29	28-31	59	25	76	12	19	2	11	225
	TOTAL FG%:	1st: 12-36 (.333)		2nd: 11-31 (.355)		OT: 4-12 (.333)		Game: 27-79 (.342)					
	3-Pt. FG%:	1st: 2-10 (.200)		2nd: 3-6 (.500)		OT: 1-3 (.333)		Game: 4-22 (.182)					
	FT%:	1st: 5-6 (.800)		2nd: 11-15 (.733)		OT: 4-8 (.500)		Game: 18-29 (.621)					

Officials: Metta Roberts, Esrael Silva, Gator Parrish
Technical fouls: ULM-None. UMKC-SCAIFE, Mariah.

Attendance: 6531
World Vision Classic - Game 3

Score by Periods	1st	2nd	OT	Total
ULM	43	20	7	70
UMKC	29	34	13	76



GAME SEVEN
No. 19 Texas Tech 94
ULM 54
Nov. 27, 2011 - United Spirit Arena
Lubbock, Texas



LUBBOCK, Texas - After a high-energy start to begin the game, the ULM women's basketball team was unable to maintain the momentum, falling 94-54 to No. 19 Texas Tech in the final game of the World Vision Basketball Invitational at the United Spirit Arena.

Senior Larrie Williams got the Warhawks on the board first with a jumper from the right block. Texas Tech's Kelsi Baker responded with a 3-point play down low to give the Lady Raiders a 3-2 lead. Christine Hyde then finished off an offensive rebound in the paint to push the Lady Raider advantage to 5-3.

Texas Tech (5-0) embarked on an 11-0 run, keyed by four points from Monique Smalls, to push the lead to 16-3. Sophomore Ashleigh Simmons drove hard to the rack for a foul to halt the run, cashing in both free throws to close the margin to 11 (16-5).

Sophomore Alexar Tugler and Simmons knocked down back-to-back jumpers to give the Warhawks (0-7) a spark, but Jordan Barncastle answered with a shot of her own to push Texas Tech out front by 15 (24-9).

ULM added four quick points in the final seconds of the half to head to the locker room down by 18 (37-19). Simmons led all scorers with 10 points and three rebounds.

Kierra Mallard knocked down a jumper for the first Texas Tech points of the second frame, but ULM answered quickly with a jumper from sophomore Jasmine Shaw. Mallard then put home a layup, and an ensuing steal by Smalls gave the Lady Raiders a 43-21 lead.

An 11-5 run by the Lady Raiders opened up the largest advantage of the contest (52-26).

Sophomore Shantrell Pierson then finished off a nice drive to the hoop for a 3-point play to close the deficit to 53-29. A jumper by Simmons on the ensuing possession made the score 55-31 in favor of Texas Tech.

The Lady Raiders proved to be too strong, Baker added a layup down low at the 11:41 mark to give Texas Tech a 63-35 lead.

Simmons led all scorers with a game and career-high 17 points, while Williams added 12 points and four rebounds. Pierson finished with a career-best seven points and four rebounds. Senior Elizabeth Torres was selected to the World Vision Basketball Invitational All-Tournament team.

Baker paced Texas Tech with 14 points and 10 rebounds, while Ebony Walker added 13 points.

No.	ULM	FG	3FG	FT	O-D	TOT	PF	TP	A	TO	B	S	MIN
01	Zollicoffer, Marion	1-4	0-0	0-1	1-2	3	3	2	0	1	0	1	16
35	Williams, Larrie	4-16	0-0	4-6	3-1	4	1	12	0	4	1	0	32
03	Torres, Elizabeth	2-9	1-5	1-2	0-1	1	3	6	3	4	0	2	34
21	Tugler, Alexar	1-3	0-0	0-0	1-1	2	1	2	1	2	1	0	12
22	Shaw, Jasmine	1-5	0-1	0-0	0-2	2	2	2	2	1	1	4	28
10	Shin, Jae	1-2	0-1	0-0	1-0	1	0	2	0	1	0	0	5
11	Pierson, Shantrell	3-3	0-0	1-1	0-4	4	3	7	0	4	0	0	11
12	Tugler, Alexar	1-6	0-0	0-0	0-4	4	1	2	3	1	0	0	16
13	Maricle, Taylor	0-1	0-1	0-0	0-0	0	0	0	1	2	0	0	7
20	Simmons, Ashleigh	4-7	0-0	9-10	0-4	4	5	17	1	1	0	1	24
31	Maricle, Reagan	0-0	0-0	0-0	0-0	0	0	0	0	1	0	0	1
32	Gray, Christina	1-1	0-0	0-0	0-3	3	0	2	0	2	0	0	5
34	Brooks, Sharnice	0-4	0-0	0-0	0-1	1	0	0	0	0	0	0	8
55	Lee, Jenna	0-0	0-0	0-0	0-0	0	0	0	0	0	0	0	1
TM	TEAM	-	-	-	2-3	5	-	-	-	-	-	-	-
Totals		19-61	1-8	15-20	8-26	34	19	54	11	24	3	8	200
TOTAL FG%:		1st: 6-28 (.214)		2nd: 13-33 (.394)		Game: 19-61 (.311)							
3-Pt. FG%:		1st: 0-4 (.000)		2nd: 1-4 (.250)		Game: 1-8 (.125)							
FT%:		1st: 7-8 (.875)		2nd: 8-12 (.667)		Game: 15-20 (.750)							

No.	Texas Tech	FG	3FG	FT	O-D	TOT	PF	TP	A	TO	B	S	MIN
20	MALLARD, KIERRA	4-9	0-0	2-4	2-7	9	2	10	0	1	2	0	18
41	BAKER, KELSIE	4-10	0-0	6-9	5-5	10	2	14	1	4	1	2	19
05	HYDE, CHRISTINE	2-5	0-1	0-0	2-3	5	2	4	0	2	1	1	15
15	MORRIS, CASEY	3-9	0-2	2-2	3-6	9	1	8	10	3	0	5	28
23	SMALLS, MONIQUE	4-7	0-1	0-1	2-1	3	2	8	2	1	0	3	23
00	BROWN, CHYNNA	4-11	0-0	0-0	0-4	4	3	8	1	1	0	0	18
01	BARNCASTLE, J.	3-6	0-3	0-0	1-0	1	0	6	1	1	0	0	15
12	BATTLE, AMBER	3-6	0-0	1-2	3-2	5	1	7	2	1	0	3	22
24	BOKENKAMP, MARY	2-5	1-4	0-0	0-2	2	0	5	0	0	0	1	14
31	SCHNEIDER, HALEY	0-0	0-0	0-0	0-0	0	1	0	0	0	0	1	1
33	NOBLES, SHAUNTAL	5-9	0-0	1-2	3-3	6	2	11	0	1	3	1	17
42	WALKER, EBONY	5-7	0-0	3-3	2-1	3	2	13	0	0	0	0	10
TM	TEAM	-	-	-	1-4	5	-	-	-	-	-	-	-
Totals		39-84	1-11	15-23	24-38	62	18	94	17	15	7	17	200
TOTAL FG%:		1st: 15-38 (.395)		2nd: 24-46 (.522)		Game: 39-84 (.464)							
3-Pt. FG%:		1st: 0-4 (.000)		2nd: 1-7 (.143)		Game: 1-11 (.091)							
FT%:		1st: 7-10 (.700)		2nd: 8-13 (.615)		Game: 15-23 (.652)							

Officials: Gator Parrish, Metta Roberts, Esrael Silva

Technical fouls: ULM-None. TTU-None.

Attendance: 6213

World Vision Classic - Game 6

Score by Periods	1st	2nd	Total
ULM	19	35	54
Texas Tech	37	57	94



GAME EIGHT
McNeese State 68
ULM 60
Nov. 30, 2011 - Fant-Ewing Coliseum
Monroe, La.



MONROE, La. - After whittling a 15-point second half deficit down to four with under four minutes remaining, the ULM women's basketball team fell just short of completing the comeback, dropping a 68-60 decision to McNeese State Wednesday inside Fant-Ewing Coliseum.

The Warhawks out-rebounded the Cowgirls 37-34, and also held the edge in assists (14-10), points in the paint (31-18) and bench points (22-2).

McNeese State (6-1) used an early second half 7-2 run to claim a 43-29 lead before jumpers from sophomore Jasmine Shaw and senior Larrie Williams and a 3-pointer from freshman Taylor Maricle closed the deficit to 43-36. A deep jumper from Candace LaCombe extended the McNeese State lead back to 10 (46-36).

Maricle added another 3-pointer and a jumper from the free-throw line to pull ULM back within nine (48-39), but a 12-6 surge gave McNeese State its largest lead of the half at 60-45 with 10:03 remaining in regulation.

The Warhawks (0-8) refused to back down, as an 11-0 offensive run pulled ULM within four (60-56). Four made free throws by McNeese State offset a Marion Zollicoffer layup and pushed the lead back to six (64-58).

Senior Elizabeth Torres led ULM with 17 points and seven assists, while sophomore Ashleigh Simmons added 12 points and tied a career-high with eight rebounds.

Ashlyn Baggett got McNeese State on the board with a 3-pointer from the top of the key for a quick 3-0 lead. Torres answered with a shot of her own from beyond the arc to tie the game at 3-3. Caitlyn Baggett responded with another 3-pointer before LaCombe rattled home a long ball to give the Cowgirls a 9-5 advantage.

The Warhawks responded with a quick 4-0 surge to tie the game at nine on the strength of a Torres fastbreak layup and a Zollicoffer finish in the paint at the 12:40 mark.

McNeese State responded with a 9-2 run that included a 3-pointer and layup from Caitlyn Baggett to claim an 18-11 lead. A deep jumper from Torres and buckets inside by Simmons and Williams closed the deficit to four (20-16).

Torres then found Simmons down low on a nice feed for a layup and proceeded to steal the ensuing inbound play, dishing a second beautiful pass to Simmons to pull the Warhawks within three (25-22). A layup by sophomore Shantrell Pierson and a Williams turnaround jumper capped a 10-1 run and gave ULM a 26-25 lead.

McNeese State closed the half on an 11-0 run to take a 36-26 advantage into the break.

Simmons and Torres paced ULM with eight points each in the opening frame.

Ashlyn Baggett led the Cowgirls with a game-high 23 points, while Caitlyn Baggett chipped in 19 points.

No.	McNeese State	FG	3FG	FT	O-D	TOT	PF	TP	A	TO	B	S	MIN
05	Hines, Jordan	0-0	0-0	0-0	1-1	2	0	0	1	0	0	0	11
10	Baggett, Ashlyn	8-16	3-6	4-6	0-1	1	2	23	1	4	0	1	32
11	Baggett, Caitlyn	4-11	3-7	8-10	0-3	3	4	19	3	3	0	2	28
15	Gaettker, Taylor	0-1	0-0	0-0	1-0	1	0	0	0	0	0	0	3
21	Wells, Kendra	4-9	0-0	2-3	1-5	6	1	10	3	1	0	2	38
22	Gatlin, Raiyaywina	1-5	0-0	0-0	1-0	1	1	2	1	2	0	0	21
25	LaCombe, Candace	2-13	2-12	0-0	1-1	2	0	6	0	2	0	0	28
33	Minor, Adrienne	0-0	0-0	0-0	0-0	0	0	0	0	0	0	0	4
34	Hull, Martika	2-5	0-0	4-4	5-9	14	2	8	1	3	1	5	35
TM	TEAM	-	-	-	2-2	4	-	-	-	-	-	-	-
Totals		21-60	8-25	18-23	12-22	34	10	68	10	15	1	10	200
TOTAL FG%:		1st: 14-32 (.438)		2nd: 7-28 (.250)		Game: 21-60 (.350)							
3-Pt. FG%:		1st: 5-13 (.385)		2nd: 3-12 (.250)		Game: 8-25 (.320)							
FT%:		1st: 3-6 (.500)		2nd: 15-17 (.882)		Game: 18-23 (.783)							

No.	ULM	FG	3FG	FT	O-D	TOT	PF	TP	A	TO	B	S	MIN
01	Zollicoffer, Marion	4-10	0-0	0-0	2-9	11	3	8	2	2	0	1	33
35	Williams, Larrie	3-7	0-0	1-2	2-0	2	0	7	0	2	0	0	25
03	Torres, Elizabeth	5-11	3-7	4-4	0-4	4	4	17	7	9	0	2	39
12	Tugler, Alexar	0-2	0-0	0-0	0-0	0	4	0	3	2	1	1	14
22	Shaw, Jasmine	3-6	0-3	0-0	0-3	3	2	6	1	5	0	1	26
10	Shin, Jae	0-0	0-0	0-0	0-0	0	0	0	0	0	0	0	2
11	Pierson, Shantrell	1-3	0-0	0-0	0-1	1	1	2	0	0	0	0	8
13	Maricle, Taylor	3-7	2-6	0-0	0-1	1	2	8	1	0	0	0	20
20	Simmons, Ashleigh	5-7	0-0	2-4	3-5	8	2	12	0	1	1	1	22
21	Tugler, Alexar	0-0	0-0	0-0	0-1	1	2	0	0	1	0	1	9
32	Gray, Christina	0-1	0-1	0-0	0-1	1	1	0	0	1	0	0	2
TM	TEAM	-	-	-	1-4	5	-	-	-	-	-	-	-
Totals		24-54	5-17	7-10	8-29	37	21	60	14	23	2	7	200
TOTAL FG%:		1st: 12-26 (.462)		2nd: 12-28 (.429)		Game: 24-54 (.444)							
3-Pt. FG%:		1st: 2-7 (.286)		2nd: 3-10 (.300)		Game: 5-17 (.294)							
FT%:		1st: 0-2 (.000)		2nd: 7-8 (.875)		Game: 7-10 (.700)							

Officials: R-Nan Sisk, U1-Eric Koch, U2-Rachael Monroe

Technical fouls: McNeese State-None. ULM-None.

Attendance: 797

Score by Periods	1st	2nd	Total
McNeese State	36	32	68
ULM	26	34	60



GAME NINE
ULM 78
Nicholls State 68
Dec. 3, 2011 - Fant-Ewing Coliseum
Monroe, La.



MONROE, La. - Senior Larrie Williams tied a career-high with 21 points to power the ULM women's basketball team to a 78-68 non-conference win over Nicholls State Saturday night inside Fant-Ewing Coliseum.

The Warhawks (1-8) outscored the Colonels 40-26 in the paint and forced 24 turnovers. ULM also registered a season-high 14 steals.

Nicholls State (2-5) used two clutch buckets from Sumar Leslie to draw within four points (54-50) with under eight minutes to play, but an equally clutch 3-ball from sophomore Alexar Tugler and a jumper in the post by Williams put the Warhawks back up 59-50. A three-point-play by Williams extended the advantage to 11 (62-51).

Leslie and Alisha Allen connected on back-to-back field goals to narrow the gap to seven (62-55), but senior Elizabeth Torres answered with a drive to the hoop and sophomore Jasmine Shaw put home an offensive rebound (66-58) to stall the Nicholls State momentum.

Shaw scored a career-high 18 points and pulled down six rebounds, while Torres added 13 points, six rebounds and six assists.

KK Babin got Nicholls State on the board first with a 3-pointer from the top of the key, and Leslie added a layup off a steal to give the Colonels a quick 5-0 advantage. Sophomore Taylor Maricle halted the run with a lay in of her own to close the gap to 5-2. Leslie buried a jumper from beyond the arc to push the lead to 10-2 at the 17:15 mark.

A Shaw layup down the baseline and a 3-pointer by Torres from the right corner brought the Warhawks within five (21-16) before Torres drew an and-1 in the paint to narrow the deficit to 21-19. Allen dropped a deep triple from the top of the key to push Nicholls State back up by five (24-19).

ULM claimed its first lead of the game (25-24) at the 4:21 mark of the first half following a Shaw 3-pointer and a made free throw from Williams. A finish down low from Shaw off a beautiful pass from Torres extended the lead to 27-24.

The Warhawks closed the half with a nice drive to the goal by Torres and a pair of Williams free throws to take a 35-28 lead into the break. Torres and Shaw paced ULM with nine points each, while Williams added seven points and four rebounds.

ULM burst out of the gates in the second frame, as quick field goals from Torres and Williams put the Warhawks on top 40-30. Alexar Tugler drove aggressively down the baseline to kiss one off the glass to extend the Warhawk lead back to nine (48-39) with 11:56 left in the game.

Allen led all scorers with 24 points and five rebounds, while Leslie added 23 points.

No.	Nicholls State	FG	3FG	FT	O-D	TOT	PF	TP	A	TO	B	S	MIN
04	Hoskins, Jasmine	0-1	0-0	0-0	1-4	5	3	0	0	4	0	1	17
34	Allen, Alisha	8-15	1-1	7-8	4-1	5	4	24	2	0	0	4	35
01	Leslie, Sumar	9-18	1-2	4-5	1-2	3	4	23	1	5	0	2	36
10	Babin, KK	4-17	3-12	3-4	0-5	5	2	14	1	6	0	2	39
12	Nash, Jenny	0-2	0-0	0-0	0-5	5	2	0	0	1	0	2	19
03	Lee, Stacy	0-1	0-1	0-0	0-1	1	1	0	0	2	0	0	4
13	Martin, Holly	0-1	0-0	2-2	0-1	1	3	2	0	1	0	0	14
21	Ellis, Syleida	1-1	0-0	0-0	0-0	0	1	2	0	0	0	0	11
22	Washington, Portia	1-1	1-1	0-0	0-0	0	0	3	1	2	0	1	10
31	Luton, Erin	0-0	0-0	0-0	0-1	1	1	0	0	0	0	0	4
55	Gullory, JonMarie	0-2	0-0	0-0	1-3	4	4	0	0	3	1	0	11
TM	TEAM	-	-	-	5-2	7	-	-	-	-	-	-	-
Totals		23-59	6-17	16-19	12-25	37	25	68	5	24	1	12	200
TOTAL FG%:		1st: 10-23 (.435)		2nd: 13-36 (.361)		Game: 23-59 (.390)							
3-Pt. FG%:		1st: 3-5 (.600)		2nd: 3-12 (.250)		Game: 6-17 (.353)							
FT%:		1st: 5-6 (.833)		2nd: 11-13 (.846)		Game: 16-19 (.842)							

No.	ULM	FG	3FG	FT	O-D	TOT	PF	TP	A	TO	B	S	MIN
01	Zollicoffer, Marion	1-3	0-0	1-2	1-2	3	3	3	1	1	2	2	24
35	Williams, Larrie	5-11	0-0	11-15	1-5	6	4	21	0	3	0	0	33
03	Torres, Elizabeth	5-10	1-3	2-3	0-6	6	2	13	6	6	1	3	35
13	Maricle, Taylor	2-3	1-2	0-0	0-0	0	0	5	0	0	0	1	9
22	Shaw, Jasmine	7-15	1-4	3-3	5-1	6	1	18	2	3	0	3	36
11	Pierson, Shantrell	0-0	0-0	1-2	0-0	0	2	1	0	0	0	1	5
12	Tugler, Alexar	2-8	1-2	2-3	3-1	4	1	7	2	2	1	3	22
20	Simmons, Ashleigh	3-5	0-0	0-1	3-4	7	0	6	1	1	2	1	20
21	Tugler, Elexar	0-2	0-1	0-0	0-1	1	0	0	3	0	0	0	8
31	Maricle, Reagan	0-0	0-0	2-2	0-0	0	1	2	1	1	0	0	4
34	Brooks, Sharnice	1-2	0-0	0-0	0-1	1	0	2	0	0	0	0	4
TM	TEAM	-	-	-	0-3	3	-	-	-	-	-	-	-
Totals		26-59	4-12	22-31	13-24	37	14	78	16	17	6	14	200
TOTAL FG%:		1st: 11-26 (.423)		2nd: 15-33 (.455)		Game: 26-59 (.441)							
3-Pt. FG%:		1st: 3-6 (.500)		2nd: 1-6 (.167)		Game: 4-12 (.333)							
FT%:		1st: 10-16 (.625)		2nd: 12-15 (.800)		Game: 22-31 (.710)							

Officials: R-Darci Doll, U1-Marc Merritt, U2-Britton Sherry
Technical fouls: Nicholls State-None. ULM-None.
Attendance: 2013

Score by Periods	1st	2nd	Total
Nicholls State	28	40	68
ULM	35	43	78



GAME TEN
Southern Miss 77
ULM 74
Dec. 10, 2011 - Reed Green Coliseum
Hattiesburg, Miss.



HATTIESBURG, Miss. - A career-high 28 points from senior Larrie Williams was not enough to complete a second half comeback, as the ULM women's basketball team fell to Southern Miss 77-74 Saturday evening inside Reed Green Coliseum.

The Warhawks forced 25 turnovers on 14 steals, and added 34 points in the paint. The 28-point output from Williams was the highest single-game total by a ULM player since Terri Butler scored 31 against Texas-San Antonio in 1997-98.

Southern Miss opened up the largest lead of the game (47-36) with a jumper from Wendy Miller at the 15:14 mark of the second half. The Warhawks clawed back within five points at 49-44 on four free throws from sophomore Ashleigh Simmons and senior Elizabeth Torres.

ULM (1-9) closed the gap to two (58-56) on a layup by sophomore Shantrell Pierson, but the Lady Eagles countered with a 10-2 run to retake a 10-point advantage at 68-58.

Torres finished a coast-to-coast layup and then stole the ensuing inbounds pass, feeding Williams to pull within five points (69-64). A layup by freshman Christina Gray closed the deficit to 71-68 with just 2:15 left on the clock.

Torres scored eight points and added eight assists, while Simmons added seven points and four rebounds. Gray chipped in a career-high six points.

Williams scored the first points of the game on a nice layup inside to put ULM in front 2-0.

Southern Miss responded with a hoop from Niesha Pierce to even the score at 2-2. A deep jumper from Shaw and another lay in from Williams added to a 6-2 Warhawks start.

Southern Miss (3-5) claimed its first lead of the game as part of a 15-4 run (16-10) at the 11:33 mark of the half. The Warhawks responded with a jumper from Ashleigh Simmons to close the deficit to 16-12.

ULM finished the half on a 10-6 run to head to the locker room trailing by just one, 33-32.

Williams led all scorers with 14 points, while Simmons chipped in five points and four rebounds.

The Lady Eagles opened the second frame on a 7-0 run to take its largest lead of the ball game (40-32). Marion Zollicoffer finished an offensive rebound on the next ULM possession to draw the Warhawks within six at 40-34.

Jamierra Faulkner paced Southern Miss with 20 points and nine assists, while Tanecka Carey added 16 points.

No.	ULM	FG	3FG	FT	O-D	TOT	PF	TP	A	TO	B	S	MIN
01	Zollicoffer, Marion	2-4	0-0	0-3	7-4	11	4	4	0	3	2	2	23
35	Williams, Larrie	11-20	0-0	6-8	5-4	9	0	28	0	3	1	0	37
03	Torres, Elizabeth	3-7	0-2	2-2	0-2	2	2	8	8	3	1	5	36
12	Tugler, Alexar	0-9	0-2	0-0	1-1	2	0	0	3	0	0	1	14
22	Shaw, Jasmine	1-9	0-3	3-6	3-2	5	0	5	1	2	0	1	32
10	Shin, Jae	0-1	0-1	0-0	0-0	0	2	0	0	0	0	0	3
11	Pierson, Shantrell	1-4	0-0	2-3	1-1	2	2	4	0	3	0	2	7
13	Maricle, Taylor	1-5	0-3	0-0	1-2	3	0	2	3	0	0	1	12
20	Simmons, Ashleigh	2-11	0-0	3-4	2-2	4	3	7	1	0	2	1	16
21	Tugler, Elexar	2-4	0-0	0-0	0-1	1	1	4	0	1	0	1	7
31	Maricle, Reagan	1-1	0-0	0-0	1-0	1	2	2	0	0	0	2	6
32	Gray, Christina	2-2	0-0	2-2	0-0	0	1	6	0	0	0	0	4
34	Brooks, Sharnice	2-3	0-0	0-0	0-0	0	0	4	0	0	0	0	3
TM	TEAM	-	-	-	3-2	5	-	-	-	-	-	-	-
Totals		28-80	0-11	18-28	24-21	45	17	74	16	15	6	16	200
TOTAL FG%:		1st: 13-42 (.310)		2nd: 15-38 (.395)		Game: 28-80 (.350)							
3-Pt. FG%:		1st: 0-4 (.000)		2nd: 0-7 (.000)		Game: 0-11 (.000)							
FT%:		1st: 6-12 (.500)		2nd: 12-16 (.750)		Game: 18-28 (.643)							

No.	Southern Miss	FG	3FG	FT	O-D	TOT	PF	TP	A	TO	B	S	MIN
13	PIERCE, Nitesha	2-5	0-0	0-0	1-4	5	4	4	1	2	0	1	18
14	CELMINA, Ance	3-7	0-0	1-2	4-2	6	3	7	0	4	5	1	24
01	FAULKNER, Jamierra	7-15	1-2	5-6	0-6	6	1	20	9	8	0	5	37
15	CAREY, Tanecka	5-13	3-6	3-6	0-6	6	3	16	5	2	0	3	35
22	PIERCE, Niesha	4-5	0-0	2-2	1-0	1	4	10	1	1	0	1	19
03	PLUMMER, Sedreka	5-7	0-0	0-0	1-6	7	5	10	0	5	4	0	21
11	FLETCHER, Hannah	4-5	2-3	0-0	2-3	5	0	10	2	1	0	2	26
12	MILLER, Wendy	0-1	0-0	0-0	0-4	4	0	0	0	3	0	0	17
23	JOHNSON, Danielle	0-2	0-0	0-0	0-0	0	1	0	0	0	0	0	3
TM	TEAM	-	-	-	3-4	7	-	-	-	-	-	-	-
Totals		30-60	6-11	11-16	12-35	47	21	77	18	26	9	13	200
TOTAL FG%:		1st: 14-28 (.500)		2nd: 16-32 (.500)		Game: 30-60 (.500)							
3-Pt. FG%:		1st: 3-5 (.600)		2nd: 3-6 (.500)		Game: 6-11 (.545)							
FT%:		1st: 2-3 (.666)		2nd: 9-13 (.692)		Game: 11-16 (.688)							

Officials: R-Kelly Johnons, U1-Mike Riggs; u2-Ty Abernathy
Technical fouls: ULM-None. Southern Miss-None.
Attendance: 1087

Score by Periods	1st	2nd	Total
ULM	32	42	74
Southern Miss	33	44	77



GAME ELEVEN
No. 7 Miami (Fla.) 103
ULM 39
Dec. 16, 2011 - BankUnited Center
Coral Gables, Fla.



CORAL GABLES, Fla. - A hot offensive start powered No. 7 Miami over the ULM women's basketball team 103-39 Friday night inside the BankUnited Center.

The Warhawks forced 14 Hurricane turnovers and registered 10 steals. ULM and Miami each blocked six shots apiece.

The Hurricanes opened the game scoring the first seven field goals. Shenise Johnson knocked home a pair of 3-pointers and finished two hoops inside, while Riquana Williams added two baskets of her own. Senior Larrie Williams halted the Hurricanes momentum with a dribble drive down the lane for ULM's first points of the contest.

Miami (9-1) responded with a 10-0 run before senior Marion Zollicoffer finished a layup down low. Williams then added an and-1 down low to key a 5-0 Warhawk advantage.

The Warhawks (1-10) closed the half with three Williams free throws and a 3-pointer from sophomore Elexar Tugler in the left corner. Williams led ULM with nine points and two rebounds, while Elexar Tugler added five points and a steal in the opening frame.

Miami's Morgan Stroman opened the scoring the second half with a triple from the corner. Sophomore Ashleigh Simmons and Williams then scored on consecutive possessions to spark the Warhawks.

Sophomore Alexar Tugler drove to the hoop to finish a steal, and Zollicoffer deposited a lay in the next ULM trip down the floor. Senior Elizabeth Torres dropped a 3-pointer from the top of the key, followed by two Simmons baskets and a Zollicoffer jumper to aid a 6-2 Warhawk run.

Williams led ULM with 11 points, five rebounds and three blocked shots. Simmons chipped in 10 points and three rebounds, while Zollicoffer added eight points and five boards.

Johnson, Williams and Krystal Saunders each scored 16 points to lead the Hurricanes, while Stroman chipped in 14 points and seven rebounds.

No.	ULM	FG	3FG	FT	O-D	TOT	PF	TP	A	TO	B	S	MIN
20	Simmons, Ashleigh	4-7	0-0	2-4	0-3	3	3	10	0	2	0	1	17
35	Williams, Larrie	4-13	0-0	3-5	2-3	5	1	11	0	2	3	1	27
03	Torres, Elizabeth	1-6	1-5	0-0	0-1	1	1	3	6	8	0	0	27
22	Shaw, Jasmine	0-3	0-0	0-0	4-1	5	2	0	0	3	1	0	20
32	Gray, Christina	0-1	0-0	0-0	0-0	0	1	0	0	2	0	0	5
01	Zollicoffer, Marion	4-4	0-0	0-0	1-4	5	2	8	1	2	0	2	22
10	Shin, Jae	0-4	0-2	0-0	0-1	1	0	0	0	1	1	0	7
11	Pierson, Shantrell	0-3	0-0	0-0	1-0	1	0	0	2	0	0	0	12
12	Tugler, Alexar	1-7	0-2	0-0	1-2	3	3	2	6	6	2	2	14
13	Maricle, Taylor	0-3	0-2	0-0	1-1	2	1	0	0	0	0	1	11
21	Tugler, Elexar	2-6	1-1	0-1	0-1	1	3	5	0	3	0	1	13
31	Maricle, Reagan	0-1	0-1	0-0	0-3	3	0	0	1	1	1	1	12
34	Brooks, Sharnice	0-2	0-0	0-0	0-0	0	1	0	0	1	0	1	8
55	Lee, Jenna	0-1	0-0	0-0	1-0	1	1	0	0	0	0	0	5
TM	TEAM	-	-	-	6-1	7	-	-	-	1	-	-	-
	Totals	16-61	2-13	5-10	17-21	38	19	39	10	32	6	10	200
	TOTAL FG%:	1st: 7-28 (.250)		2nd: 9-33 (.273)		Game: 16-61 (.262)							
	3-Pt. FG%:	1st: 1-5 (.200)		2nd: 1-8 (.125)		Game: 2-13 (.154)							
	FT%:	1st: 4-8 (.500)		2nd: 1-2 (.500)		Game: 5-10 (.500)							

No.	Miami	FG	3FG	FT	O-D	TOT	PF	TP	A	TO	B	S	MIN
32	Morgan Stroman	6-9	1-1	1-3	3-4	7	1	14	2	1	0	1	19
34	Sylvia Bullock	1-3	0-0	2-2	1-3	4	1	4	1	1	3	1	17
01	Riquana Williams	6-11	1-4	3-4	0-3	3	0	16	3	0	0	4	18
03	Stefanie Yderstrom	1-4	0-3	2-2	0-0	0	4	4	1	1	0	1	16
42	Shenise Johnson	7-9	2-2	0-0	3-2	5	1	16	5	1	0	2	19
10	Michelle Woods	5-9	2-6	1-1	0-3	3	3	13	5	1	0	3	19
12	Krystal Saunders	6-8	2-3	2-4	2-2	4	0	16	1	2	0	2	21
15	Tyler Hobgood	0-1	0-0	0-0	0-3	3	1	0	0	0	0	1	7
23	Shanel Williams	2-6	0-0	1-1	0-2	2	1	5	2	3	0	2	10
24	Jessica Capers	3-6	0-0	0-0	2-0	2	1	6	0	0	1	0	11
33	Suriya McGuire	0-2	0-0	1-2	2-2	4	0	1	6	1	1	1	17
40	Shawnice Wilson	3-7	0-0	0-0	1-4	5	1	6	0	3	1	1	12
50	Maria Brown	1-3	0-0	0-2	1-1	2	2	2	0	1	1	0	14
TM	TEAM	-	-	-	5-1	6	-	-	-	-	-	-	-
	Totals	41-78	8-19	13-21	20-30	50	16	103	26	15	7	19	200
	TOTAL FG%:	1st: 21-39 (.538)		2nd: 20-39 (.513)		Game: 41-78 (.526)							
	3-Pt. FG%:	1st: 5-9 (.556)		2nd: 3-10 (.300)		Game: 8-19 (.421)							
	FT%:	1st: 8-14 (.571)		2nd: 5-7 (.714)		Game: 13-21 (.619)							

Officials: Carla Fountain, Daryl Humphrey, Will Schreiber
Technical fouls: ULM-None, Miami-None.
Attendance: 1029

Score by Periods	1st	2nd	Total
ULM	19	20	39
Miami	55	48	103



GAME TWELVE
Tennessee Tech 68
ULM 64
Dec. 19, 2011 - Fant-Ewing Coliseum
Monroe, La.



MONROE, La. - A career-high 16 points by sophomore Alexar Tugler was not enough to negate a second half rally that propelled Tennessee Tech to a 68-64 win over the ULM women's basketball team Monday night inside Fant-Ewing Coliseum.

The Golden Eagles (4-7) embarked on a 13-6 surge to close what had been a 16-point deficit to seven with 9:55 left to play (51-44). A layup by Molly Heady and three made shots at the free-throw line brought Tennessee Tech within four (53-49).

A Tacarra Hayes jumper with just over 3:00 to play gave Tennessee Tech its first lead of the second half, 60-59. Sophomore Jasmine Shaw sunk a pair of free throws at the other end to reclaim a one-point lead (61-60) the Warhawks. A Hayes jumper in the lane gave the Golden Eagles the lead back at 62-61.

Senior Larrie Williams led ULM with 18 points on 6-of-13 shooting. Alexar Tugler added five rebounds and two steals to her career-best 16 points.

Senior Marion Zollicoffer scored the first field goal of the game off an inbounds play to give the Warhawks an early 3-1 lead. Briana Jordan countered with a 3-pointer from the top of the key to give the Golden Eagles a 4-3 advantage.

The Warhawks (1-11) closed the half on a 7-2 run to take a 33-28 lead into intermission. Alexar Tugler led all scorers with 14 first half points. Williams chipped in eight points and a blocked shot in the opening frame.

Alexar Tugler capped off a 9-1 Warhawk run by taking a steal coast-to-coast to open a 14-point cushion at the 15:35 mark of the second frame (43-29). Freshman Christina Gray then made a nice steal of her own, finishing a lay in at the other end to give ULM a 45-31 advantage.

Hayes led all scorers with 29 points and two steals, while Jala Harris chipped in 12 points.

No.	Tennessee Tech	FG	3FG	FT	O-D	TOT	PF	TP	A	TO	B	S	MIN
40	HEADY, Molly	3-8	1-3	2-4	4-5	9	4	9	1	2	0	2	33
41	COOK, Kylie	1-2	1-2	0-0	2-0	2	5	3	1	2	0	2	19
44	DARLING, Brittany	1-4	0-0	2-4	1-7	8	4	4	0	0	0	1	14
10	JORDAN, Briana	2-8	1-4	0-1	0-3	3	3	5	2	2	0	0	27
21	HAYES, Tacarra	10-15	0-0	9-13	3-3	6	2	29	3	6	1	2	38
00	HENDERSON, D.	0-3	0-1	0-0	0-0	0	1	0	1	2	0	0	9
12	STIRRUP, Krystal	2-3	0-0	0-0	1-0	1	2	4	0	0	0	1	16
14	BARKER, Katherine	0-1	0-1	0-0	0-2	2	0	0	0	1	0	0	9
20	HARRIS, Jala	3-10	1-5	5-6	1-0	1	0	12	1	1	0	1	31
22	WILLIAMS, T'Keyah	1-3	0-0	0-0	1-1	2	2	2	0	3	0	1	4
TM	TEAM	-	-	-	1-2	3	1	-	-	-	-	-	-
	Totals	23-57	4-16	18-28	14-23	37	24	68	9	19	1	10	200
	TOTAL FG%:	1st: 10-30 (.300)		2nd: 13-27 (.481)		Game: 23-57 (.404)							
	3-Pt. FG%:	1st: 4-11 (.364)		2nd: 0-5 (.000)		Game: 4-16 (.250)							
	FT%:	1st: 4-11 (.364)		2nd: 14-17 (.824)		Game: 18-28 (.643)							

No.	ULM	FG	3FG	FT	O-D	TOT	PF	TP	A	TO	B	S	MIN
01	Zollicoffer, Marion	3-9	0-0	2-4	1-8	9	1	8	0	2	1	0	34
35	Williams, Larrie	6-13	0-0	6-8	1-1	2	4	18	0	2	1	0	35
03	Torres, Elizabeth	0-4	0-3	2-2	0-3	3	4	2	2	6	0	0	24
12	Tugler, Alexar	6-10	2-4	2-2	1-4	5	3	16	2	4	0	2	33
22	Shaw, Jasmine	1-4	0-1	2-2	0-1	1	4	4	2	2	0	1	19
10	Shin, Jae	0-0	0-0	0-0	1-0	1	0	0	1	1	0	1	6
11	Pierson, Shantrell	0-0	0-0	0-0	0-2	2	2	0	2	1	0	0	5
21	Tugler, Elexar	2-6	0-2	3-4	0-1	1	0	7	2	1	0	2	28
32	Gray, Christina	2-2	0-0	1-2	0-1	1	1	5	1	0	0	1	7
34	Brooks, Sharnice	2-4	0-0	0-0	1-0	1	0	4	0	2	0	0	9
TM	TEAM	-	-	-	2-2	4	-	-	-	-	-	-	-
	Totals	22-52	2-10	18-24	7-23	30	19	64	12	21	2	7	200
	TOTAL FG%:	1st: 11-29 (.379)		2nd: 11-23 (.478)		Game: 22-52 (.423)							
	3-Pt. FG%:	1st: 2-7 (.286)		2nd: 0-3 (.000)		Game: 2-10 (.200)							
	FT%:	1st: 9-14 (.643)		2nd: 9-10 (.900)		Game: 18-24 (.750)							

Officials: R-Doug Coudard, U1-Laurie Porter, U2-John Fletcher
Technical fouls: TTU-TEAM. ULM-None.
Attendance: 748

Score by Periods	1st	2nd	Total
TTU	28	40	68
ULM	33	31	64



GAME THIRTEEN
ULM 84
Northwestern State 68
Dec. 21, 2011 - Prather Coliseum
Natchitoches, La.



NATCHITOCHES, La. - A 25-point performance from senior Larrie Williams and a 47-point second half powered the ULM women's basketball team to an 84-68 win over Northwestern State Wednesday afternoon inside Prather Coliseum.

The Warhawks (2-11) dominated the glass 71-40 over the Lady Demons, holding a 32-19 edge in offensive rebounds. The 71 rebounds were just four from equalling the all-time ULM team record set Feb. 26, 1985 against North Texas. The Warhawks also outscored Northwestern State 42-32 in the paint, and finished 19 second-chance points.

Jordi James got the Lady Demons on the scoreboard first with a 3-pointer from the right corner. Sophomore Alexar Tugler responded, driving baseline for the lay in to bring ULM within one at 3-2. Williams finished an offensive rebound the next trip down the floor to give the Warhawks a 4-3 advantage.

A Tugler 3-pointer and a Williams layup keyed a 7-0 run as ULM opened a 15-9 lead. Northwestern State (3-8) responded with a 10-1 surge highlighted by a Ronikka Drake jumper to reclaim the lead (18-16). Sophomore Ashleigh Simmons answered with a ULM jumper to tie the game at 18-all.

The Lady Demons embarked on a 12-4 run to take the largest lead of the game at 30-22 with just over 4:00 left in the opening half. The Warhawks answered with a frenzied 15-4 run to take a 37-34 lead into the break. Williams led all scorers with 21 points, and added seven rebounds.

Tugler finished a nice feed from senior Elizabeth Torres for the first points of the second half to extend ULM's lead to 39-34. Sophomore Jasmine Shaw drove through the lane the next Warhawk possession to open a seven-point cushion (41-34).

ULM continued to apply the pressure, as a 3-pointer from Torres at the top of the key extended the Warhawk lead to 11 (52-41) with 13:57 to play. Another triple from Torres and a pair of free throws from freshman Sharnice Brooks gave the Warhawks a 16-point advantage at 57-41.

Williams' 25 points led all scorers, and she added 10 rebounds and three blocked shots. Tugler chipped in a career-high 18 points, 10 rebounds and two steals, while Torres added 12 points (4-for-4 from the field), seven assists and two steals.

James paced Northwestern State with 23 points, while Jasmine Upchurch chipped in 20 points and a game-high 16 rebounds.

No.	ULM	FG	3FG	FT	O-D	TOT	PF	TP	A	TO	B	S	MIN
01	Zollicoffer, Marion	1-4	0-0	0-0	3-4	7	5	2	0	0	0	0	12
03	Torres, Elizabeth	4-4	3-3	1-2	1-5	6	2	12	7	2	0	2	30
12	Tugler, Alexar	7-14	1-4	3-3	3-7	10	0	18	1	2	1	2	28
22	Shaw, Jasmine	5-13	0-3	0-1	3-2	5	0	10	1	1	0	1	30
35	Williams, Larrie	8-16	0-0	9-11	4-6	10	2	25	0	1	3	0	30
10	Shin, Jae	0-2	0-1	0-0	0-1	1	0	0	0	1	1	1	4
11	Pierson, Shantrell	1-1	0-0	0-0	1-0	1	1	2	1	2	0	3	5
13	Maricle, Taylor	0-5	0-1	1-2	2-0	2	0	1	0	0	0	0	6
20	Simmons, Ashleigh	2-7	0-0	0-0	1-2	3	4	4	0	0	1	0	12
21	Tugler, Elexar	1-4	0-1	0-0	2-3	5	2	2	2	2	0	2	12
31	Maricle, Reagan	0-1	0-0	0-0	1-0	1	1	0	0	3	0	0	5
32	Gray, Christina	0-3	0-0	0-0	4-1	5	1	0	0	1	0	0	5
34	Brooks, Sharnice	1-4	0-0	2-4	1-2	3	0	4	1	1	0	0	10
40	Holley, Tyler	0-1	0-0	0-0	1-2	3	1	0	0	1	1	0	7
55	Lee, Jenna	2-5	0-0	0-0	2-1	3	0	4	0	0	0	0	4
TM	TEAM	-	-	-	3-3	6	-	-	-	-	-	-	-
Totals		32-84	4-13	16-23	32-39	71	19	84	13	17	7	11	200
TOTAL FG%:		1st: 12-39 (.308)		2nd: 20-45 (.444)		Game: 32-84 (.381)							
3-Pt. FG%:		1st: 2-8 (.250)		2nd: 2-5 (.400)		Game: 4-13 (.308)							
FT%:		1st: 11-17 (.647)		2nd: 5-6 (.833)		Game: 16-23 (.696)							

No.	NWLA	FG	3FG	FT	O-D	TOT	PF	TP	A	TO	B	S	MIN
03	Drake, Ronikka	4-13	1-4	2-2	1-2	3	3	11	3	1	0	4	35
14	Graf, Meredith	2-7	2-5	0-0	1-1	2	3	6	1	2	3	1	30
21	Upchurch, Jasmine	8-16	0-0	4-12	6-10	16	3	20	2	1	2	3	28
23	James, Jordi	8-21	4-10	3-5	2-4	6	1	23	4	4	2	2	37
31	Armstead, Trudy	0-9	0-0	1-2	2-4	6	3	1	0	1	1	3	24
02	Williams, Tiandra	0-0	0-0	0-1	0-0	0	1	0	1	1	0	1	13
05	Triplet, Tashana	1-2	0-1	1-2	0-0	0	1	3	2	2	0	0	27
20	Ausmer, Arianne	2-2	0-0	0-1	0-2	2	2	4	0	2	1	0	6
TM	TEAM	-	-	-	2-3	5	-	-	-	-	-	-	-
Totals		25-70	7-20	11-25	14-26	40	17	68	13	14	9	14	200
TOTAL FG%:		1st: 11-30 (.367)		2nd: 14-40 (.350)		Game: 25-70 (.357)							
3-Pt. FG%:		1st: 5-10 (.500)		2nd: 2-10 (.200)		Game: 7-20 (.350)							
FT%:		1st: 7-12 (.583)		2nd: 4-13 (.308)		Game: 11-25 (.440)							

Officials: Eric Koch, Doug Williams, Bryan Morrow
Technical fouls: ULM-None. Northwestern State-None.
Attendance: 821

Score by Periods	1st	2nd	Total
ULM	37	47	84
Northwestern State	34	34	68



GAME FOURTEEN
ULM 53
Western Kentucky 49
Dec. 29, 2011 - Fant-Ewing Coliseum
Monroe, La.



MONROE, La. - A furious comeback during the game's final minutes powered the ULM women's basketball team to a thrilling 53-49 victory over Western Kentucky Thursday night inside Fant-Ewing Coliseum.

The Warhawks (3-11, 1-0) closed the contest on an incredible 19-2 run to overcome a 47-34 score with 6:24 left in regulation. The victory was the first for the Warhawks against the Lady Toppers during the regular season since a 79-72 win February 21, 1983.

Western Kentucky struck quickly to open the second half, as layups from Vanessa Obafemi and Keshia Mosley pushed the Lady Toppers in front 32-19.

The Warhawks refused to back down, as a layup by sophomore Ashleigh Simmons brought ULM within eight (47-39) with under four minutes to play. A deep 3-pointer by sophomore Jasmine Shaw slashed the deficit to 47-42 the next ULM trip down the floor.

Following a Lady Hilltopper miss, senior Elizabeth Torres fed freshman Christina Gray with a beautiful pass down low to pull the Warhawks within one at 47-46. A pair of free throws by senior Larrie Williams gave ULM its first lead of the second half (48-47).

Williams led all scorers with 14 points and added seven rebounds. Shaw chipped in 12 points and one steal.

Western Kentucky (3-10, 1-1) used an early 8-0 run to take the largest lead of the opening frame at the 12:04 mark of the first half, capped by a 3-pointer from Danay Fothergill. The Warhawks answered with a trio of baskets from Williams, sophomore Elexar Tugler and sophomore Shantrell Pierson to close the gap to 15-7.

ULM got within two points (19-17) before the Lady Toppers closed on a 9-2 surge to take a 28-19 lead into halftime. Shaw paced the Warhawks with seven points, while Williams and Torres added four points apiece.

Mosley led the Lady Toppers with 11 points and seven rebounds. Teranie Thomas added nine points and six rebounds.

No.	WKU	FG	3FG	FT	O-D	TOT	PF	TP	A	TO	B	S	MIN
30	Gooch, Chasity	1-6	0-0	1-2	2-4	6	1	3	1	5	0	0	19
31	Owens, LaTeira	3-12	0-0	0-2	5-6	11	4	6	0	3	1	3	27
55	Johnson, Jasmine	1-4	0-0	1-2	6-5	11	4	3	1	3	1	2	23
02	Means, Chaney	0-2	0-0	0-0	0-2	2	0	0	0	2	0	0	18
33	Obafemi, Vanessa	1-4	0-3	1-2	0-0	0	1	3	0	1	0	0	22
01	Mosley, Keshia	4-9	0-0	3-3	4-3	7	5	11	0	3	0	0	18
04	Thomas, Teranie	3-6	1-2	2-2	3-3	6	1	9	0	4	1	2	16
10	Fothergill, Danay	0-4	0-3	2-2	0-0	0	1	2	1	1	0	1	14
11	Sholtes, Ellen	0-0	0-0	0-0	0-0	0	0	0	0	0	0	0	0+
21	Govan, Alexis	2-8	0-2	0-0	0-1	1	0	4	0	0	0	0	19
25	Johnson, Ileana	2-5	1-1	2-2	0-2	2	2	7	0	2	0	0	21
34	Hill, Mimi	0-0	0-0	1-2	0-0	0	1	1	0	1	0	0	3
TM	TEAM	-	-	-	1-5	6	-	-	-	-	-	-	-
Totals		17-60	2-13	13-19	21-31	52	20	49	3	25	3	8	200
TOTAL FG%:		1st: 8-23 (.348)		2nd: 9-37 (.243)		Game: 17-60 (.283)							
3-Pt. FG%:		1st: 2-7 (.286)		2nd: 0-6 (.000)		Game: 2-13 (.154)							
FT%:		1st: 10-15 (.667)		2nd: 3-4 (.750)		Game: 13-19 (.684)							

No.	ULM	FG	3FG	FT	O-D	TOT	PF	TP	A	TO	B	S	MIN	
01	Zollicoffer, Marion	0-2	0-0	2-2	1-3	4	4	2	1	1	0	1	18	
35	Williams, Larrie	3-10	0-0	8-10	4-3	7	3	14	1	2	0	0	33	
03	Torres, Elizabeth	2-9	0-2	4-4	1-3	4	2	8	3	6	0	2	32	
12	Tugler, Alexar	1-9	0-3	0-2	0-3	3	2	2	0	3	1	1	24	
22	Shaw, Jasmine	5-15	2-3	0-1	1-0	1	3	12	0	0	0	1	28	
10	Shin, Jae	0-2	0-1	0-0	0-1	1	0	0	0	0	0	0	2	
11	Pierson, Shantrell	1-1	0-0	0-0	1-0	1	1	2	0	0	0	0	3	
13	Maricle, Taylor	1-1	0-0	0-0	2-0	2	0	2	0	0	0	0	5	
20	Simmons, Ashleigh	3-12	0-0	0-0	3-3	6	1	6	0	0	1	1	23	
21	Tugler, Elexar	1-5	0-1	0-0	2-6	8	1	2	2	3	0	0	21	
32	Gray, Christina	1-1	0-0	1-2	0-1	1	0	3	1	0	0	0	4	
34	Brooks, Sharnice	0-1	0-0	0-0	0-0	0	0	0	0	0	0	0	3	
40	Holley, Tyler	0-0	0-0	0-0	0-0	0	0	0	0	0	0	0	1	4
TM	TEAM	-	-	-	4-1	5	-	-	-	-	-	-	-	
Totals		18-68	2-10	15-21	19-24	43	17	53	8	15	2	7	200	
TOTAL FG%:		1st: 8-34 (.245)		2nd: 10-34 (.294)		Game: 18-68 (.265)								
3-Pt. FG%:		1st: 1-5 (.200)		2nd: 1-5 (.200)		Game: 2-10 (.200)								
FT%:		1st: 2-4 (.500)		2nd: 13-17 (.765)		Game: 15-21 (.714)								

Officials: R-Scotty Hermann, U1-Eric Baker, U2-Ron Harris
Technical fouls: Western Kentucky-None. ULM-None.
Attendance: 1319

Score by Periods	1st	2nd	Total
Western Kentucky	28	21	49
ULM	19	34	53



GAME FIFTEEN
ULM 83
Arkansas State 57
Dec. 31, 2011 - Fant-Ewing Coliseum
Monroe, La.



MONROE, La. - A season-low 12 turnovers and an 11-player balanced scoring attack powered the ULM women's basketball team to an impressive 83-57 Sun Belt Conference triumph over Arkansas State Saturday afternoon inside Fant-Ewing Coliseum.

The 26-point final was the largest margin of victory in conference play for ULM (4-11, 2-0) since an 82-53 win over UL-Lafayette on Feb. 11, 2009. The Warhawks shot a season-best 52.3 percent (34-65) from the field, and their six made 3-pointers were also team-high. ULM held a 50-24 advantage scoring in the paint and a 30-19 edge in points off turnovers.

The Warhawks erupted out of the gate on a 14-2 run, capped by a layup from senior Larrie Williams. A pair of 3-pointers from Arkansas State's Lunden Roberts cut the lead to 18-10, but ULM responded with a 5-0 surge to stretch the advantage to 13 (23-10).

Arkansas State (5-9, 0-2) answered with a 12-5 run to close the deficit to 28-22 on the strength of a pair of 3-pointers from Roberts and Meghan Lewis.

ULM closed the opening frame with a jumper from sophomore Ashleigh Simmons to take a 38-26 lead into the break. Sophomore Alexar Tugler paced the Warhawks with nine points and two blocked shots at the half, while Williams added eight points, five rebounds and two rejections.

The Warhawks remained energized in the second half, as successful drives to the basket from Tugler and senior Elizabeth Torres pushed the lead to 16 (44-28). Arkansas State battled to within 10 at 44-34 on a score from Quinishia McDowell at the 15:29 mark.

ULM then took control with a 19-8 spurt that provided the hosts a 63-42 cushion. A nice finish down low from Williams and a fast break layup from freshman Jae Shin extended the lead to 67-46.

Williams and Tugler each led ULM with 16 points. Williams added seven rebounds and tied a career-high with four blocks, while Tugler chipped in two blocks and three steals. Torres finished with eight points, six assists and three steals.

Roberts led the Red Wolves with 12 points, and NeNe Hurst added 10 points and a game-high 13 rebounds.

No.	Arkansas State	FG	3FG	FT	O-D	TOT	PF	TP	A	TO	B	S	MIN
11	Morrill, Jane	3-13	0-0	2-2	2-5	7	0	8	1	3	1	1	29
12	Olvera, Ashley	3-10	1-2	2-3	0-1	1	1	9	0	4	0	0	29
13	McDowell, Quinishia	2-7	0-1	0-1	1-1	2	1	4	2	3	0	0	30
21	Hurst, Shania	4-11	0-0	2-2	4-9	13	3	10	3	5	0	1	34
40	Watson, Andi	0-0	0-0	2-2	0-0	0	2	2	1	1	0	1	16
02	Qedan, Hanna	0-1	0-0	0-0	0-1	1	0	0	0	2	0	0	5
03	Roberts, Lunden	4-5	4-5	0-0	0-0	0	1	12	0	1	0	1	19
10	Pritchett, Tiarra	1-2	0-0	0-1	0-0	0	0	2	0	1	0	0	6
20	Lewis, Meghan	2-3	1-1	1-2	0-1	1	1	6	1	1	0	0	8
23	Hunt, Jasmine	0-1	0-0	0-0	0-1	1	1	0	0	0	0	0	7
31	Reel, Laura	0-0	0-0	2-2	1-0	1	0	2	0	0	0	0	4
32	Maddox, Olivia	0-1	0-0	0-2	0-0	0	0	0	0	0	1	0	4
34	Randle, Mekena	1-1	0-0	0-0	1-0	1	0	2	0	0	0	1	9
TM	TEAM	-	-	-	5-2	7	-	-	-	-	-	-	-
Totals		20-55	6-9	11-17	14-21	35	10	57	8	22	2	5	200
TOTAL FG%:		1st: 10-31 (.323)		2nd: 10-24 (.417)		Game: 20-55 (.364)							
3-Pt. FG%:		1st: 5-7 (.571)		2nd: 1-2 (.500)		Game: 6-9 (.667)							
FT%:		1st: 1-2 (.500)		2nd: 10-15 (.667)		Game: 11-17 (.647)							

No.	ULM	FG	3FG	FT	O-D	TOT	PF	TP	A	TO	B	S	MIN
01	Zollicoffer, Marion	1-2	0-0	3-5	1-3	4	2	5	3	1	0	2	22
35	Williams, Larrie	7-12	0-0	2-2	1-6	7	1	16	2	2	4	0	31
03	Torres, Elizabeth	3-4	0-1	2-2	0-2	2	0	8	6	2	1	3	26
12	Tugler, Alexar	6-9	2-3	2-2	0-2	2	1	16	2	0	2	3	22
22	Shaw, Jasmine	3-11	0-2	0-0	2-5	7	0	6	1	2	1	2	27
10	Shin, Jae	2-4	1-2	0-0	1-0	1	0	5	1	0	0	1	5
11	Pierson, Shantrell	0-0	0-0	0-0	0-2	2	4	0	1	3	0	0	4
13	Maricle, Taylor	2-3	2-2	0-0	1-0	1	0	6	0	0	0	0	5
20	Simmons, Ashleigh	4-7	0-0	0-0	2-1	3	3	8	0	1	1	1	16
21	Tugler, Elexar	2-6	1-3	0-0	0-0	0	0	5	1	0	0	3	12
31	Maricle, Reagan	0-1	0-0	0-0	0-0	0	1	0	3	0	0	0	10
32	Gray, Christina	3-4	0-0	0-0	0-0	0	0	6	1	0	0	0	11
34	Brooks, Sharnice	0-0	0-0	0-0	0-0	0	0	0	0	0	0	0	3
40	Holley, Tyler	1-2	0-0	0-0	2-0	2	2	2	0	0	0	0	2
55	Lee, Jenna	0-0	0-0	0-0	1-0	1	0	0	0	1	0	0	4
TM	TEAM	-	-	-	1-2	3	-	-	-	-	-	-	-
Totals		34-65	6-13	9-11	12-23	35	14	83	21	12	9	15	200
TOTAL FG%:		1st: 15-31 (.484)		2nd: 19-34 (.559)		Game: 34-65 (.523)							
3-Pt. FG%:		1st: 2-6 (.333)		2nd: 4-7 (.571)		Game: 6-13 (.462)							
FT%:		1st: 6-6 (1.000)		2nd: 3-5 (.600)		Game: 9-11 (.818)							

Officials: R-Joe Cunningham, U1-Ernie Solis, U2-Kylie Galloway
Technical fouls: Arkansas State-None. ULM-None.
Attendance: 1061

Score by Periods	1st	2nd	Total
Arkansas State	26	31	57
ULM	38	45	83



GAME SIXTEEN
FAU 65
ULM 58
Jan. 4, 2012 - FAU Arena
Boca Raton, Fla.



BOCA RATON, Fla. - A game-high 18 points from seniors Larrie Williams and Elizabeth Torres were not enough to thwart timely shooting from Florida Atlantic as the ULM women's basketball team dropped a physical 65-58 Sun Belt Conference decision Wednesday night inside the FAU Arena.

Shenise Miller got FAU on the board after cleaning up an offensive rebound for a quick 2-0 Owls lead. Senior Marion Zollicoffer responded with a finish at the other end for ULM to tie the game at 2-2. Miller then drove to the rim the next Owl possession to give the hosts a 4-2 advantage.

The Warhawks (4-12, 2-1) began chipping away at the FAU lead, as a pair of field goals from Williams and a nice layup from Zollicoffer cut the deficit to just four (18-14). A fast break finish from Torres and a turnaround in the paint from Williams capped a 12-0 run to tie the game at 18-18.

The Owls took a 32-24 lead into the break. Williams and Torres each paced ULM with eight points, while Zollicoffer chipped in four points and four rebounds.

FAU (8-6, 3-0) connected quickly for nine second half points to open a 10-point lead at 41-31. Two layups inside by Williams brought ULM within eight (45-37), but DaLita Scott responded for the Owls to stretch the lead to 47-37.

ULM would not go away, as a drive to the rack by sophomore Ashleigh Simmons, a turnaround by Williams and a deep triple by Torres slashed the FAU lead to three (55-51). A Torres layup kept the Warhawks in range at 58-55.

FAU gained a seven-point cushion with four late free throws to push the lead to 62-55. A late 3-pointer from freshman Taylor Maricle provided ULM with its final points of the night.

Takia Brooks equaled Torres and Williams with 18 points to lead FAU, while April Goins chipped in 14 points, seven rebounds and four assists.

No.	ULM	FG	3FG	FT	O-D	TOT	PF	TP	A	TO	B	S	MIN
01	Zollicoffer, Marion	3-5	0-0	0-0	1-6	7	1	6	0	3	1	0	26
35	Williams, Larrie	7-13	0-0	4-5	1-0	1	2	18	2	1	0	0	37
03	Torres, Elizabeth	7-12	1-4	3-3	0-4	4	2	18	3	4	0	1	34
12	Tugler, Alexar	1-9	1-2	1-2	2-4	6	0	4	3	2	1	2	25
22	Shaw, Jasmine	0-4	0-1	0-0	1-1	2	2	0	1	0	0	1	27
10	Shin, Jae	1-2	1-2	0-2	2-1	3	0	3	0	1	0	0	13
13	Maricle, Taylor	1-1	1-1	0-0	0-0	0	0	3	0	0	0	0	5
20	Simmons, Ashleigh	2-5	0-0	0-0	1-3	4	4	4	1	1	0	1	15
21	Tugler, Elexar	1-2	0-1	0-0	0-1	1	1	2	1	2	0	1	10
32	Gray, Christina	0-0	0-0	0-0	0-1	1	3	0	0	2	0	0	6
40	Holley, Tyler	0-1	0-0	0-0	0-0	0	0	0	0	0	0	0	2
TM	TEAM	-	-	-	1-4	5	-	-	-	-	-	-	-
Totals		23-54	4-11	8-12	9-25	34	15	58	11	17	2	6	200
TOTAL FG%:		1st: 9-26 (.346)		2nd: 14-28 (.500)		Game: 23-54 (.426)							
3-Pt. FG%:		1st: 1-6 (.167)		2nd: 3-5 (.600)		Game: 4-11 (.364)							
FT%:		1st: 5-6 (.833)		2nd: 3-6 (.500)		Game: 8-12 (.667)							

No.	FAU	FG	3FG	FT	O-D	TOT	PF	TP	A	TO	B	S	MIN
25	MILLER, CHENISE	6-12	0-0	1-2	5-4	9	2	13	0	3	3	1	29
40	GOINS, April	6-10	0-0	2-2	1-6	7	2	14	4	3	0	1	29
10	SMITH, Kimberly	1-1	1-1	1-2	2-1	3	0	4	1	4	0	0	28
22	BROOKS, Takia	4-12	2-5	8-8	1-4	5	2	18	0	2	0	0	28
24	STAMPS, Teri	1-8	0-5	2-2	1-5	6	0	4	0	0	0	1	31
01	BYCZKOWSKI, M	0-0	0-0	0-0	0-2	2	0	0	0	1	0	1	8
11	PENATE, Viviana	1-2	1-1	0-0	0-0	0	1	3	0	0	0	2	8
13	SCOTT, DaLita	2-2	0-0	0-0	1-1	2	1	4	0	1	0	0	8
14	DEMPSEY, Latavia	0-7	0-4	3-4	1-1	2	2	3	1	2	0	2	17
30	PROCTOR, Kelsey	0-0	0-0	0-0	0-0	0	0	0	0	0	0	0	3
41	DENNIS, Vontrice	1-9	0-0	0-0	3-1	4	3	2	1	0	0	0	11
TM	TEAM	-	-	-	3-0	3	-	-	-	-	-	-	-
Totals		22-63	4-16	17-20	18-25	43	13	65	7	16	3	8	200
TOTAL FG%:		1st: 13-36 (.361)		2nd: 9-27 (.333)		Game: 22-63 (.349)							
3-Pt. FG%:		1st: 2-10 (.200)		2nd: 2-6 (.333)		Game: 4-16 (.250)							
FT%:		1st: 4-4 (1.000)		2nd: 13-16 (.813)		Game: 17-20 (.850)							

Officials: Metta Roberts, Dawn Marsh, Timothy Buckner
Technical fouls: ULM-None. FAU-None.
Attendance: 512

Score by Periods	1st	2nd	Total
ULM	24	34	58
FAU	32	33	65



GAME SEVENTEEN

FIU 65
ULM 55

Jan. 7, 2012 - U.S. Century Bank Arena
Miami, Fla.



GAME EIGHTEEN

ULM 58
UALR 54

Jan. 12, 2012 - Fant-Ewing Coliseum
Monroe, La.



MIAMI, Fla. - A game-high 36 points from Jerica Coley powered FIU over the ULM women's basketball team 65-55 Saturday night inside the U.S. Century Bank Arena.

The Warhawks out-rebounded the Panthers 41-34, including a 14-10 edge on the offensive glass. ULM also held a 38-26 advantage scoring in the paint.

Coley got the Panthers (11-5, 1-2) on the board with a jumper from the right wing to take a quick 2-0 lead. Sophomore Jasmine Shaw answered with a basket of her own to tie the game at 2-2. Finda Mansare banked in a layup the next FIU possession to give the hosts a 4-2 advantage.

Senior Larrie Williams finished an off-balance layup in the paint as time expired in the first half to send the Warhawks to locker room trailing 29-21. Sophomore Ashleigh Simmons led ULM with six points and four rebounds at the break, while Alexar and Elexar Tugler each chipped in four points.

The Warhawks (4-13, 2-2) showed energy early in the second half, as senior Marion Zollicoffer scored a beautiful feed from senior Elizabeth Torres. Torres then made a tough layup of her own to cut the FIU lead to 35-27. An and-1 from Shaw closed the deficit to 37-30, followed by a turnaround jumper in the post from Williams to further trim the lead to five (37-32).

Torres led the Warhawks with 11 points, six rebounds and four assists. She also surpassed the 400-assist plateau for her career, becoming just the fifth player in program history to accomplish the feat. Simmons added 10 points, six boards and one steal.

ULM battled the lead down to three (41-38) after a Williams layup and a Torres pull-up jumper in traffic sparked a 19-6 Warhawk run. Coley buried a triple from the top of the key to push the Panther advantage back to 44-40, and then connected on two more shots inside to bookend a 9-0 FIU run that vaulted the Panthers back up by 10 (50-40).

The Warhawks flew back with an 8-1 surge of their own, with consecutive fast break buckets from Shaw and Simmons. A third fast break layup from Elexar Tugler closed the gap to just one (51-50).

Coley added six rebounds, three assists, two steals and two blocked shots to her 36-point performance. Mansare chipped in 15 points and eight rebounds.

MONROE, La. - A fast start to begin the game carried the ULM women's basketball team to a 58-54 Sun Belt Conference win over UALR Thursday night inside Fant-Ewing Coliseum.

The win was the first for ULM over UALR since a 65-56 triumph Jan. 2, 2006 (11 meetings). The Warhawks forced 19 Trojan turnovers, collecting 19 points off UALR miscues. ULM held a game-high 15-point advantage with 14:39 to play in the second half (40-25).

Senior Larrie Williams got ULM (5-13, 3-2) on the board first with a leaner in the lane and two free throws. A layup in the paint from fellow senior Elizabeth Torres stretched the ULM lead to 6-0. A deep 3-pointer from Taylor Gault brought UALR within three at 8-5. Williams answered with a layup to extend the Warhawk lead back to five (10-5).

UALR (7-10, 2-2) roared back with an 11-5 run, taking a 16-15 lead on a layup from Hannah Fohne. A pretty drive to the hoop from Torres was countered by the Trojans Marian Kursh to give the visitors a one-point lead (18-17).

The Warhawks closed the frame on a 9-3 surge to take a 26-21 lead into halftime. Williams led all scorers with 10 points, while sophomore Alexar Tugler chipped in nine points and two steals. ULM cruised out of the break with eight quick points to open the cushion to 34-21. A pair of 3-pointers from Tugler extended the advantage to 40-25.

UALR closed the gap to 51-42 with under six minutes to play, but two baskets from freshman Sharnice Brooks pushed the Warhawks back on top 55-42. The Trojans made a late 12-3 run to close the deficit to its final margin.

Tugler finished with a game-high 16 points and added three assists and two steals. Williams chipped in 15 points, eight rebounds and a blocked shot. She also surpassed the 900-point scoring plateau for her career, becoming the 22nd player in program history to do so.

Kiera Clark led UALR with 13 points and eight rebounds, while Gault added 12 points and three assists.

No.	ULM	FG	3FG	FT	O-D	TOT	PF	TP	A	TO	B	S	MIN
01	Zollicoffer, Marion	2-3	0-0	0-0	0-2	2	2	4	0	1	0	0	28
35	Williams, Larrie	3-8	0-0	1-2	2-3	5	2	7	0	2	1	0	32
03	Torres, Elizabeth	4-14	1-3	2-2	3-3	6	3	11	4	3	1	1	31
12	Tugler, Alexar	3-12	0-1	2-2	2-6	8	4	8	1	3	1	3	27
22	Shaw, Jasmine	4-8	0-2	1-1	0-3	3	1	9	1	1	0	0	31
10	Shin, Jae	0-0	0-0	0-0	0-0	0	0	0	0	0	0	0	2
11	Pierson, Shantrell	0-0	0-0	0-0	0-1	1	0	0	0	0	0	0	4
20	Simmons, Ashleigh	5-8	0-0	0-4	3-3	6	4	10	0	5	0	1	21
21	Tugler, Elexar	3-4	0-0	0-2	0-1	1	1	6	5	2	0	1	22
32	Gray, Christina	0-1	0-0	0-0	0-1	1	0	0	0	0	0	0	2
TM	TEAM	-	-	-	4-4	8	-	-	-	-	-	-	-
	Totals	24-58	1-6	6-13	14-27	41	17	55	11	17	3	6	200
TOTAL FG%:		1st: 10-30 (.333)		2nd: 14-28 (.500)				Game: 24-58 (.414)					
3-Pt. FG%:		1st: 0-2 (.000)		2nd: 1-4 (.250)				Game: 1-6 (.167)					
FT%:		1st: 1-6 (.167)		2nd: 5-7 (.714)				Game: 6-13 (.462)					

No.	FIU	FG	3FG	FT	O-D	TOT	PF	TP	A	TO	B	S	MIN
23	Mansare, Finda	6-18	0-1	3-4	3-5	8	3	15	2	3	0	3	38
03	Labady, Zsofia	0-4	0-3	0-0	0-2	2	3	0	1	1	0	1	35
10	Hutlassa, Fanni	3-8	1-2	1-2	3-9	12	3	8	4	1	0	4	36
22	Coley, Jerica	13-24	3-6	7-8	3-3	6	1	36	3	1	2	2	40
24	Miloglav, Carmen	3-5	0-2	0-0	0-2	2	3	6	4	5	0	1	35
05	Melnikova, Sasha	0-0	0-0	0-0	0-0	0	0	0	0	0	0	0	2
13	Ashmore, Diamond	0-0	0-0	0-0	0-2	2	0	0	0	0	0	0	2
14	Idom, Kamika	0-1	0-0	0-0	0-0	0	0	0	0	0	0	0	8
21	Oritsesan, Timeyin	0-0	0-0	0-0	1-0	1	1	0	0	0	0	0	4
TM	TEAM	-	-	-	0-1	1	-	-	-	-	-	-	-
	Totals	25-60	4-14	11-14	10-24	34	14	65	14	11	2	11	200
TOTAL FG%:		1st: 11-32 (.344)		2nd: 14-28 (.500)				Game: 25-60 (.417)					
3-Pt. FG%:		1st: 1-6 (.167)		2nd: 3-8 (.375)				Game: 4-14 (.286)					
FT%:		1st: 6-7 (.857)		2nd: 5-7 (.714)				Game: 11-14 (.786)					

Officials:
Technical fouls: ULM-None. FIU-None.
Attendance: 366

Score by Periods	1st	2nd	Total
ULM	21	34	55
FIU	29	36	65

No.	UALR	FG	3FG	FT	O-D	TOT	PF	TP	A	TO	B	S	MIN
31	Williams, Britteni	3-6	0-0	2-4	3-4	7	4	8	0	0	0	2	24
34	Merriex, Janette	0-1	0-0	0-0	0-1	1	1	0	0	1	0	1	14
04	Kursh, Marian	1-5	0-0	0-0	3-7	10	0	2	1	4	1	0	21
52	Ford, Taylor	3-7	1-3	0-0	0-4	4	4	7	2	5	0	1	36
24	Gault, Taylor	5-19	0-1	2-4	1-2	3	4	12	3	3	0	1	32
04	Clark, Kiera	5-8	0-0	3-7	4-4	8	4	13	0	4	0	0	28
22	Williams, Megan	1-3	0-0	0-0	0-4	4	2	2	0	2	0	1	11
25	Fohne, Hannah	5-8	0-0	0-0	3-0	3	3	10	1	0	3	0	32
42	Gaston-Loyd, W	0-1	0-0	0-1	0-0	0	0	0	0	0	0	0	2
TM	TEAM	-	-	-	1-3	4	-	-	-	-	-	-	-
	Totals	23-58	1-4	7-16	15-29	44	22	54	7	19	4	6	200
TOTAL FG%:		1st: 9-27 (.333)		2nd: 14-31 (.452)				Game: 23-58 (.397)					
3-Pt. FG%:		1st: 1-2 (.500)		2nd: 0-2 (.000)				Game: 1-4 (.250)					
FT%:		1st: 2-4 (.500)		2nd: 5-12 (.417)				Game: 7-16 (.438)					

No.	ULM	FG	3FG	FT	O-D	TOT	PF	TP	A	TO	B	S	MIN
01	Zollicoffer, Marion	2-3	0-0	0-0	3-2	5	4	4	0	2	0	0	27
35	Williams, Larrie	3-13	0-0	9-10	5-3	8	1	15	0	1	1	1	36
03	Torres, Elizabeth	3-9	1-4	2-6	0-3	3	2	9	1	2	0	1	32
12	Tugler, Alexar	6-15	3-5	1-3	2-2	4	1	16	3	2	0	2	32
22	Shaw, Jasmine	1-4	0-1	2-2	0-4	4	3	4	1	1	2	0	24
11	Pierson, Shantrell	0-0	0-0	0-0	0-1	1	0	0	1	0	0	0	3
13	Marricle, Taylor	1-2	1-2	0-0	0-0	0	1	3	0	1	0	1	7
20	Simmons, Ashleigh	0-0	0-0	0-0	0-1	1	5	0	1	3	1	0	9
21	Tugler, Elexar	0-5	0-1	2-2	1-1	2	0	2	2	1	0	1	15
32	Gray, Christina	0-1	0-0	0-0	0-0	0	0	0	0	1	0	0	7
34	Brooks, Sharnice	2-3	0-0	1-2	0-1	1	0	5	0	1	0	0	6
40	Holley, Tyler	0-0	0-0	0-0	0-0	0	0	0	0	0	0	0	2
TM	TEAM	-	-	-	0-5	5	-	-	-	-	-	-	-
	Totals	18-55	5-13	17-25	11-23	34	17	58	9	15	4	6	200
TOTAL FG%:		1st: 10-29 (.345)		2nd: 8-26 (.308)				Game: 18-55 (.327)					
3-Pt. FG%:		1st: 2-6 (.333)		2nd: 3-7 (.429)				Game: 5-13 (.385)					
FT%:		1st: 4-5 (.800)		2nd: 13-20 (.650)				Game: 17-28 (.680)					

Officials: R-Robert Strong, U1-Doug Knight, U2-Jana Tidwell
Technical fouls: UALR-None. ULM-None.
Attendance: 1337

Score by Periods	1st	2nd	Total
UALR	21	33	54
ULM	26	32	58

**GAME NINETEEN**North Texas 56
ULM 54Jan. 15, 2012 - Fant-Ewing Coliseum
Monroe, La.**GAME TWENTY**Denver 52
ULM 49Jan. 19, 2012 - Fant-Ewing Coliseum
Monroe, La.

MONROE, La. - An impressive second half showing was not enough to overcome a 16-point first half deficit as the ULM women's basketball team dropped a 56-54 Sun Belt Conference decision to North Texas Sunday afternoon inside Fant-Ewing Coliseum.

Warhawk senior Larrie Williams moved into the top 20 on the school's all-time scoring list with a team-best 18 points. Williams has now scored 929 points at ULM and is 71 points from becoming the 16th 1,000-point scorer in program history.

Despite the loss, the Warhawks (5-14, 3-3) closed the game on a 28-13 surge and outscored the Mean Green 40-26 in the second half. ULM forced 20 North Texas turnovers, converting 15 points off giveaways.

Two free throws put the Mean Green (11-8, 4-2) in front by three (54-51) with under 16 seconds to play, but freshman Taylor Maricle buried a triple to stun North Texas and tie the game at 54-41. Following a timeout, North Texas' Brittney Hudson drove the length of the floor to kiss a layup off the glass for the win.

Williams added four rebounds and a blocked shot to her team-high 18 points. Senior Elizabeth Torres chipped in 12 points, six assists and a steal.

Tamara Torru got North Texas on the board first with a layup inside to take a 2-0 advantage. A turnaround in the paint from Williams brought the Warhawks within a possession at 3-2. ULM took its first lead of the game when Torres fed sophomore Alexar Tugler for a left-handed lay in to make it 4-3 in favor of the hosts.

The Mean Green opened up an 11-point advantage with a 10-0 run, capped by a Kasondra Foreman layup with 8:06 left in the first half (19-8), and closed the opening frame with the game's largest lead, 30-14. Williams and Tugler each scored four points for ULM in the first 20 minutes.

ULM whittled the lead down to 32-21 with a nice 7-2 run to open the second period after a fast break layup from Torres. The Mean Green answered with a surge of its own, punctuated by a bucket from Ash' Lynne Evans and two free throws from Torru to go back in front by 17 (43-26).

The Warhawks kept chipping away at the North Texas lead, closing the deficit to six (46-40) with 5:14 remaining in regulation after a Williams layup. ULM kept the momentum rolling with a jumper from sophomore Ashleigh Simmons to draw within four at 46-42. A Tugler lay in kept the Warhawks within four (48-44), capping an impressive 18-5 rally.

Jasmine Godbolt led North Texas with 20 points and seven rebounds, while Torru added 10 points and six rebounds.

No.	North Texas	FG	3FG	FT	O-D	TOT	PF	TP	A	TO	B	S	MIN
01	Evans, Ash'Lynne	1-8	0-0	1-4	3-3	6	0	3	2	2	1	1	19
24	Godbolt, Jasmine	7-11	0-0	6-9	2-5	7	1	20	0	3	1	0	27
04	McCoy, Laura	3-4	1-2	2-2	0-7	7	0	9	1	3	0	0	33
32	Nelson, Desiree	0-4	0-2	0-0	0-2	2	1	0	0	1	0	1	22
34	Torru, Tamara	3-9	0-0	4-4	2-4	6	3	10	2	2	0	1	24
02	Blakely, Braylah	0-2	0-0	0-0	0-0	0	3	0	0	2	3	2	9
03	Hankins, Alyssa	0-0	0-0	0-0	0-1	1	1	0	0	0	0	0	7
05	Hudson, Brittney	2-8	0-0	0-0	0-1	1	1	4	0	2	0	0	17
23	Foreman, Kasondra	3-5	0-0	0-0	1-2	3	1	6	4	2	0	2	21
30	Stanley, Sara	2-5	0-0	0-0	1-5	7	2	4	2	1	1	0	21
TM	TEAM	-	-	-	-	1	-	-	-	-	-	-	-
	Totals	21-56	1-4	13-19	11-30	41	13	56	11	20	6	7	200
	TOTAL FG%:	1st: 12-30 (.400)		2nd: 9-26 (.346)		Game: 21-56 (.375)							
	3-Pt. FG%:	1st: 0-2 (.000)		2nd: 1-2 (.500)		Game: 1-4 (.250)							
	FT%:	1st: 6-8 (.750)		2nd: 7-11 (.636)		Game: 13-19 (.684)							

No.	ULM	FG	3FG	FT	O-D	TOT	PF	TP	A	TO	B	S	MIN
01	Zollicoffer, Marion	1-2	0-0	0-0	3-4	7	4	2	0	2	0	0	22
35	Williams, Larrie	6-12	0-0	6-8	3-1	4	2	18	1	2	1	0	37
03	Torres, Elizabeth	4-13	1-4	3-3	0-2	2	0	12	6	2	0	1	34
12	Tugler, Alexar	3-12	0-3	0-0	2-3	5	3	6	4	0	1	1	25
22	Shaw, Jasmine	1-7	1-5	0-0	0-5	5	1	3	0	1	2	1	29
10	Shin, Jae	0-1	0-0	0-0	0-0	0	0	0	0	0	0	0	3
13	Maricle, Taylor	2-4	2-4	0-0	0-0	0	1	6	0	2	0	0	12
20	Simmons, Ashleigh	1-6	0-0	0-0	2-5	7	2	2	0	6	0	0	17
21	Tugler, Elexar	1-2	0-1	1-2	1-1	2	3	3	0	1	0	1	11
32	Gray, Christina	0-2	0-0	0-0	0-1	1	1	0	0	1	0	0	7
34	Brooks, Sharnice	1-2	0-0	0-0	0-1	1	1	2	0	1	0	0	3
TM	TEAM	-	-	-	-	3	-	-	-	-	-	-	-
	Totals	20-63	4-17	10-13	14-25	39	18	54	11	18	4	4	200
	TOTAL FG%:	1st: 5-32 (.156)		2nd: 15-31 (.484)		Game: 20-63 (.317)							
	3-Pt. FG%:	1st: 1-11 (.091)		2nd: 3-6 (.500)		Game: 4-17 (.235)							
	FT%:	1st: 3-4 (.750)		2nd: 7-9 (.778)		Game: 10-13 (.769)							

Officials: R-Marlin Ramsey, U1-Jody Taylor, U2-Jeff Faulconer
 Technical fouls: North Texas-None. ULM-None.
 Attendance: 1298

Score by Periods	1st	2nd	Total
North Texas	30	26	56
ULM	14	40	54

MONROE, La. - For the second consecutive game, an efficient second half was not enough to overcome a slow start as the ULM women's basketball team dropped a 52-49 Sun Belt Conference decision to Denver Thursday night inside Fant-Ewing Coliseum.

The Warhawks outscored the Pioneers 34-25 after halftime and outrebounded the visitors by a slim 44-43 margin. ULM also posted a season-low 11 turnovers.

Kaetlyn Murdoch finished a layup in the key to give the Pioneers an early 2-0 lead. Senior Larrie Williams tipped in a Warhawk miss at the other end to even the score at 2-2. Murdoch nailed a jumper the next Denver trip to reclaim a two-point advantage (4-2).

The Pioneers (12-8, 4-2) took control with a 9-0 surge to claim an 11-2 lead. Freshman Taylor Maricle responded with a pair of 3-pointers to shrink the deficit to six (14-8).

A made jumper by senior Marion Zollicoffer was countered by two Denver buckets, and the visitors took a 27-15 lead into halftime. Maricle led ULM with six points, while Zollicoffer chipped in four points, three rebounds and two blocked shots.

The Warhawks (5-15, 3-4) cut into the Denver lead at the start of the second frame, as a 3-pointer from senior Elizabeth Torres slashed the deficit to nine (32-23). A layup from sophomore Elexar Tugler drew the score to 37-30, and a nifty jumper from Williams capped an 11-5 ULM surge (37-34). Denver responded with two 3-pointers from Morgan Van Riper-Rose to stretch the lead back to 43-34.

Layups from sophomore Jasmine Shaw and Torres again closed the deficit to three (43-40), but a triple from Jordan Johnston gave the Pioneers a six-point cushion at 46-40.

ULM refused to back down, as a Williams jumper brought the Warhawks within two at 48-46. Murdoch countered with a make of her own the next Denver trip to lengthen the lead back to four (50-46).

Maricle paced ULM with a career-high 11 points (3-of-5 from 3-point range), while Torres added 10 points and two steals. Williams finished with nine points and a game-high nine rebounds.

Van Riper-Rose led all scorers with 15 points. Johnston chipped in 13 points and four rebounds.

No.	Denver	FG	3FG	FT	O-D	TOT	PF	TP	A	TO	B	S	MIN
20	Michel, Maiya	0-2	0-0	0-0	2-7	9	4	0	0	2	1	0	18
24	Murdoch, Kaetlyn	5-11	0-0	0-0	1-6	7	2	10	2	1	2	1	36
04	Noonan, Quincey	0-4	0-2	2-4	2-4	6	2	2	1	1	0	2	31
13	Smith, Emiko	2-9	0-1	2-3	1-3	4	0	6	7	2	0	3	38
22	Shell, Morgan	0-6	0-2	0-0	2-2	4	4	0	3	4	0	1	20
10	Van Riper-Rose, M	5-11	3-6	2-4	1-2	3	1	15	1	1	0	0	27
11	Johnston, Jordan	5-11	3-7	0-0	0-4	4	1	13	0	0	0	1	20
34	Wirth, Theresa	2-2	0-0	0-0	3-0	3	1	4	0	1	0	0	6
35	Hunter, Desiree	0-0	0-0	0-0	0-0	0	1	0	0	1	0	0	2
42	Janecek, Alison	1-1	0-0	0-0	0-0	0	0	2	0	0	0	0	2
TM	TEAM	-	-	-	-	3	-	-	-	-	-	-	-
	Totals	20-57	6-18	6-11	14-29	43	16	52	14	13	3	8	200
	TOTAL FG%:	1st: 10-27 (.370)		2nd: 10-30 (.333)		Game: 20-57 (.351)							
	3-Pt. FG%:	1st: 2-9 (.222)		2nd: 4-9 (.444)		Game: 6-18 (.333)							
	FT%:	1st: 5-8 (.625)		2nd: 1-3 (.333)		Game: 6-11 (.545)							

No.	ULM	FG	3FG	FT	O-D	TOT	PF	TP	A	TO	B	S	MIN
01	Zollicoffer, Marion	2-8	0-0	2-6	4-4	8	3	6	0	0	3	0	31
35	Williams, Larrie	4-12	0-0	1-2	4-5	9	3	9	0	0	2	0	30
03	Torres, Elizabeth	3-10	2-7	2-2	1-1	2	3	10	3	3	0	2	29
12	Tugler, Alexar	1-10	0-3	2-2	4-3	7	1	4	2	2	1	0	27
22	Shaw, Jasmine	1-6	0-2	0-0	1-6	7	1	2	0	3	0	0	23
11	Pierson, Shantrell	0-1	0-0	1-2	1-0	1	0	1	0	0	0	0	2
13	Maricle, Taylor	4-6	3-5	0-0	1-0	1	1	11	0	0	0	0	19
20	Simmons, Ashleigh	0-7	0-0	0-0	0-3	3	1	0	1	3	0	0	19
21	Tugler, Elexar	3-6	0-1	0-0	3-0	3	3	6	1	0	0	2	20
TM	TEAM	-	-	-	-	3	-	-	-	-	-	-	-
	Totals	18-66	5-18	8-14	21-23	44	16	49	7	11	6	4	200
	TOTAL FG%:	1st: 5-36 (.139)		2nd: 13-40 (.333)		Game: 18-66 (.273)							
	3-Pt. FG%:	1st: 2-10 (.200)		2nd: 3-8 (.375)		Game: 5-18 (.278)							
	FT%:	1st: 3-7 (.429)		2nd: 5-7 (.714)		Game: 8-14 (.571)							

Officials: R-Charlie Hust, U1-John Fletcher, U2-Laurie Porter
 Technical fouls: Denver-None. ULM-None.
 Attendance: 1640

Score by Periods	1st	2nd	Total
Denver	27	25	52
ULM	15	34	49



GAME TWENTY ONE
ULM 49
Troy 46
Jan. 21, 2012 - Sartain Hall
Troy, Ala.



TROY, Ala. - A last-second steal by sophomore Elexar Tugler preserved a 49-46 ULM women's basketball Sun Belt Conference victory at Troy Saturday night inside Sartain Hall. The Warhawks (6-15, 4-4) forced 19 Trojan turnovers, converting 21 of those miscues into points. ULM also held the edge scoring in the paint (20-16) and fast break scoring (10-4).

Troy (1-17, 0-7) exploded out of the locker room in the second half with a 6-0 run to cut a 10-point halftime deficit to 30-26. A putback by senior Marion Zollicoffer off a sophomore Jasmine Shaw miss extended the ULM advantage back to eight (34-26). A jumper from senior Elizabeth Torres lengthened the cushion to 36-26.

The Trojans drew within six points on back-to-back 3-pointers from Jasmine Pitts and Sarah McAppion (46-40). A triple from Brooke Bowie capped an 11-0 run to close the gap to 46-43. An and-1 from Bowie made it a one-point ballgame at 47-46 with under 1:30 to play.

Senior Larrie Williams led ULM with 11 points and nine rebounds, while Shaw added 10 points and two steals.

Zollicoffer finished a nice feed from sophomore Alexar Tugler for the game's first points and a 2-0 lead. Ieva Nagy answered with a bucket for Troy, and McAppion followed to give the Trojans a 4-2 advantage.

ULM took its first lead of the game at 9-7 on a made 3-pointer from the corner by Shaw. A 3-pointer from Alexar Tugler pushed the Warhawk lead to 12-9. A triple from Troy's Bowie tied the score at 12-11.

The Warhawks held the Trojans to two field goals over the final 6:30 of the opening half, closing on a 12-4 run to take a 30-20 advantage into the break. Williams paced all scorers with eight points and added four rebounds. Zollicoffer contributed six points, five rebounds and a blocked shot.

McAppion scored a game-high 12 points for Troy, and Bowie added nine points and five rebounds.

No.	ULM	FG	3FG	FT	O-D	TOT	PF	TP	A	TO	B	S	MIN
01	Zollicoffer, Marion	3-9	0-0	2-2	4-3	7	2	8	2	1	1	0	26
35	Williams, Larrie	3-9	0-0	5-6	3-6	9	2	11	0	3	1	1	35
03	Torres, Elizabeth	3-7	1-3	0-1	1-6	7	2	7	4	5	1	2	36
10	Shin, Jae	0-4	0-3	0-0	0-0	0	0	0	0	0	0	0	6
12	Tugler, Alexar	3-8	1-1	0-0	2-3	5	1	7	1	3	0	0	25
11	Pierson, Shantrell	0-1	0-0	0-0	0-2	2	1	0	0	0	0	0	5
13	Maricle, Taylor	0-3	0-3	0-0	0-1	1	1	0	0	1	0	0	11
20	Simmons, Ashleigh	2-3	0-0	0-2	0-2	2	2	4	0	1	1	0	11
21	Tugler, Elexar	1-3	0-0	0-0	1-1	2	0	2	0	0	0	1	9
22	Shaw, Jasmine	3-12	1-4	3-3	0-4	4	1	10	1	1	1	2	26
32	Gray, Christina	0-0	0-0	0-0	0-0	0	0	0	0	0	0	0	2
34	Brooks, Sharnice	0-1	0-0	0-0	0-1	1	1	0	0	1	0	0	6
55	Lee, Jenna	0-0	0-0	0-0	0-0	0	0	0	0	0	0	0	2
TM	TEAM	-	-	-	3-3	6	-	-	-	-	-	-	-
	Totals	18-60	3-14	10-14	14-32	46	13	49	8	16	5	6	200
TOTAL FG%:		1st: 11-35 (.314)		2nd: 7-25 (.280)				Game: 18-60 (.300)					
3-Pt. FG%:		1st: 2-9 (.222)		2nd: 1-5 (.200)				Game: 3-14 (.214)					
FT%:		1st: 6-8 (.750)		2nd: 4-6 (.667)				Game: 10-14 (.714)					

No.	Troy	FG	3FG	FT	O-D	TOT	PF	TP	A	TO	B	S	MIN
11	Nagy, Ieva	1-6	0-3	0-0	5-2	7	2	2	1	0	0	0	24
50	Ross, Dominique	0-2	0-0	1-2	0-2	2	0	1	0	1	0	0	7
02	Kleeman, Sophie	2-8	0-2	0-1	0-3	3	2	4	1	1	0	0	29
05	McAppion, Sarah	5-10	1-2	1-3	0-3	3	3	12	1	3	0	2	33
22	Swowid, DeAngela	1-7	0-4	0-0	0-5	5	2	2	1	3	0	2	19
14	Bowie, Brooke	3-10	2-3	1-1	2-3	5	1	9	0	4	0	1	22
20	Pitts, Jasmine	1-4	1-4	0-0	0-1	1	1	3	2	1	0	1	11
35	Coleman, Kourtney	0-0	0-0	0-0	0-0	0	1	0	0	1	0	0	2
40	Blake, Jamesha	4-6	0-0	1-2	5-1	5	1	8	0	2	0	1	18
44	Manuel, Tenia	0-8	0-2	5-6	3-6	9	3	5	1	3	0	2	35
TM	TEAM	-	-	-	4-3	7	-	-	-	-	-	-	-
	Totals	17-61	4-20	8-14	16-31	47	16	46	7	19	0	9	200
TOTAL FG%:		1st: 8-30 (.267)		2nd: 9-31 (.290)				Game: 17-61 (.279)					
3-Pt. FG%:		1st: 1-9 (.111)		2nd: 3-11 (.273)				Game: 4-20 (.200)					
FT%:		1st: 3-8 (.375)		2nd: 5-6 (.833)				Game: 8-14 (.571)					

Officials: Nam Sisk, Jody Camdrell, Kylie Galloway
 Technical fouls: ULM-None. Troy-None.
 Attendance: 341

Score by Periods	1st	2nd	Total
ULM	30	19	49
Troy	20	26	46



GAME TWENTY TWO
ULM 66
UL-Lafayette 35
Jan. 28, 2012 - Fant-Ewing Coliseum
Monroe, La.



MONROE, La. - A dominant 22-point outing from senior Larrie Williams propelled the ULM women's basketball team to a 66-35 Sun Belt Conference win over rival UL-Lafayette Saturday afternoon inside Fant-Ewing Coliseum.

The 31-point winning margin was the largest for the Warhawks this season, and ULM is now 18-0 against the Ragin' Cajuns all-time in Fant-Ewing Coliseum (36-5 overall). The Warhawks earned a 34-10 margin on points scored in the paint, and outrebounded UL-Lafayette 49-35.

Williams is one point behind Ranita Bolton for 18th place on the school's all-time scoring list, as she is now just 29 points shy of 1,000 at 971 points. Fellow senior Elizabeth Torres passed Ronda Harrison for 4th place in assists at ULM (420).

Taylor Maricle finished a loose ball underneath the goal for the game's first points and a 2-0 ULM lead. Maricle then drilled a 3-pointer from the top of the key for a 5-0 Warhawk advantage.

After UL-Lafayette (5-16, 0-9) closed the deficit to 5-4, ULM embarked on a 7-0 run highlighted by two sophomore Ashleigh Simmons layups to stretch the lead to 11-4.

ULM (7-15, 5-4) upped the lead to 10 (18-8) on another Maricle jumper from long range. The Ragin' Cajuns quickly closed the lead to just four (18-14) on back-to-back 3-pointers from Megan Whittaker. A jumper from Jean-Marie Allen brought UL-Lafayette within two (18-16) on an 8-0 run.

The Warhawks closed the half on a 12-0 surge to take a 30-16 advantage into halftime. Williams scored six of the frame's final 12 points to pace all scorers with 12 points. Maricle added eight points and two rebounds, while Simmons chipped in six points and six boards.

A pair of buckets from Torres and sophomore Jasmine Shaw to start the second half pushed the ULM run to 16-0 and gave the hosts a 34-16 lead. Finishes down low by Williams and Maricle extended the cushion to 21 (40-19).

Williams was not finished, drilling the second 3-pointer of her Warhawk career from the top of the key to put ULM in front 53-25. An and-1 in the paint extended the advantage to 56-27.

Williams added seven rebounds to her game-high 22 points. Simmons and Maricle each finished with 10 points apiece, while Shaw added eight points and a career-best five steals.

Krystal Motley led UL-Lafayette with eight points, while Whittaker chipped in six points and three rebounds.

No.	UL-Lafayette	FG	3FG	FT	O-D	TOT	PF	TP	A	TO	B	S	MIN
23	West, Josie	1-6	0-0	0-2	1-7	8	3	2	0	1	3	3	29
01	Brunker, Michelle	1-10	0-2	2-2	0-0	0	1	4	1	3	0	2	25
02	Arceneaux, B	1-6	0-1	3-4	0-3	3	5	5	3	4	0	1	27
13	Motley, Krystal	3-9	0-1	2-2	3-1	4	3	8	2	1	0	1	23
14	Davis, Bianca	1-6	0-3	0-0	1-2	3	1	2	1	3	0	0	26
00	Schambough, B	1-2	1-2	0-0	0-0	0	0	3	0	1	0	0	11
03	Brown, Robbie	0-2	0-0	0-0	0-2	2	2	0	0	2	0	2	15
04	Whittaker, Megan	2-6	2-5	0-0	2-1	3	1	6	0	3	0	0	11
11	Beaty, Laurie	0-2	0-0	0-0	0-0	0	0	0	0	0	0	0	5
32	Morris, Nicole	1-2	1-1	0-0	1-2	3	0	3	1	2	0	1	14
42	Allen, Jean-Marie	1-4	0-0	0-0	2-1	3	0	2	0	1	0	0	14
TM	TEAM	-	-	-	0-6	6	-	-	-	-	-	-	-
	Totals	12-55	4-15	7-10	10-25	35	16	35	8	21	3	10	200
TOTAL FG%:		1st: 6-27 (.222)		2nd: 6-28 (.214)				Game: 12-55 (.218)					
3-Pt. FG%:		1st: 2-6 (.333)		2nd: 2-9 (.222)				Game: 4-15 (.267)					
FT%:		1st: 2-2 (1.000)		2nd: 5-8 (.625)				Game: 7-10 (.700)					

No.	ULM	FG	3FG	FT	O-D	TOT	PF	TP	A	TO	B	S	MIN
01	Zollicoffer, Marion	0-2	0-0	0-0	0-3	3	2	0	1	1	1	0	13
35	Williams, Larrie	9-16	1-1	3-4	4-3	7	1	22	0	3	0	0	27
03	Torres, Elizabeth	1-4	0-2	0-0	0-9	9	0	2	5	4	0	0	27
13	Maricle, Taylor	4-8	2-6	0-0	1-2	3	1	10	1	1	0	0	20
22	Shaw, Jasmine	3-8	0-1	2-2	3-2	5	3	8	1	0	0	5	21
10	Shin, Jae	0-3	0-2	1-2	0-1	1	0	1	1	0	0	1	9
11	Pierson, Shantrell	0-2	0-0	0-0	0-1	1	1	0	0	2	0	0	5
12	Tugler, Alexar	1-3	0-2	1-1	2-1	3	1	3	2	3	0	0	15
20	Simmons, Ashleigh	4-9	0-1	2-2	4-4	8	1	10	1	0	2	1	20
21	Tugler, Elexar	0-1	0-0	0-2	0-1	1	0	0	0	0	0	0	9
31	Maricle, Reagan	1-1	0-0	0-0	0-0	0	0	2	1	0	0	0	7
32	Gray, Christina	1-2	0-0	2-2	0-1	1	0	4	1	2	0	0	7
34	Brooks, Sharnice	1-2	0-0	0-0	0-1	1	0	2	0	0	0	0	9
40	Holley, Tyler	1-2	0-0	0-2	0-0	0	0	2	0	0	0	0	3
55	Lee, Jenna	0-1	0-0	0-0	0-2	2	0	0	1	1	0	1	8
TM	TEAM	-	-	-	1-3	4	-	-	-	-	-	-	-
	Totals	26-64	3-15	11-17	15-34	49	10	66	15	17	3	8	200
TOTAL FG%:		1st: 11-33 (.333)		2nd: 15-31 (.484)				Game: 26-64 (.406)					
3-Pt. FG%:		1st: 2-12 (.167)		2nd: 1-3 (.333)				Game: 3-15 (.200)					
FT%:		1st: 6-9 (.667)		2nd: 5-8 (.625)				Game: 11-17 (.647)					

Officials: R-Darei Doll, U1-Ron Harris, U2-Edward Novak
 Technical fouls: UL-Lafayette-None. ULM-None.
 Attendance: 2419

Score by Periods	1st	2nd	Total
UL-Lafayette	16	19	35
ULM	30	36	66

**GAME TWENTY THREE**Arkansas State 76
ULM 61Feb. 1, 2012 - ASU Convocation Center
Jonesboro, Ark.**GAME TWENTY FOUR**UALR 52
ULM 46Feb. 4, 2012 - Jack Stephens Center
Little Rock, Ark.

JONESBORO, Ark. - Sustained scoring runs from the host team powered Arkansas State to a 76-61 win over the ULM women's basketball team Wednesday night inside the ASU Convocation Center.

Senior Larrie Williams moved past both Ranita Bolton (1987-91) and Jesse Carrier (2006-10) into 17th place on the school's all-time scoring list. Williams is just 15 points shy of becoming the 16th 1,000-point scorer in school history (985). Fellow senior Elizabeth Torres passed Veronica Ridgell for 3rd place all-time in assists (425).

Sophomore Ashleigh Simmons got the Warhawks (7-16, 5-5) on the board first with a layup in the paint. NeNe Hurst followed with a jumper to tie the game at 2-all. Simmons connected on another layup to retake a two-point advantage (4-2).

The Red Wolves (9-14, 3-7) raced out on an 8-0 run to open a 16-7 lead. An and-1 from senior Marion Zollicoffer cut the deficit to six (16-10). Zollicoffer then put back a missed field goal to close the gap to 16-12.

Arkansas State surged with a 13-7 run of its own to take a 29-19 lead. Sophomore Jasmine Shaw responded with a runner to slash the deficit down to eight (29-21). A 3-pointer from Torres brought ULM within five at 29-24.

A blistering 8-2 spurt sent Arkansas State to the half with a 38-26 cushion. Simmons led ULM with eight points and two rebounds, while Zollicoffer chipped in seven points and four rebounds.

Hot shooting out of the break vaulted the Red Wolves in front 46-26, capped by an Andi Watson 3-pointer. ULM came back down the floor with a pair of field goals from Williams. A layup by Torres brought the margin to 48-32.

A 3-pointer from Alexar Tugler and a 3-point play by fellow sophomore Elexar Tugler cut the disadvantage to 49-38. A jumper from Alexar Tugler brought the Warhawks back within single digits (49-40) and capped an 8-0 run. Buckets by Hurst and Quinishia McDowell put Arkansas State on top 53-42.

Williams and Simmons shared the scoring lead for ULM with 14 points. Torres chipped in eight points and five assists.

Jane Morrill paced all scorers with 21 points and added four rebounds. Hurst finished with 17 points and eight rebounds.

No.	ULM	FG	3FG	FT	O-D	TOT	PF	TP	A	TO	B	S	MIN
20	Simmons, Ashleigh	6-8	0-0	2-2	0-3	3	2	14	1	0	0	0	26
35	Williams, Larrie	6-14	0-0	2-2	3-0	3	2	14	0	4	0	0	25
03	Torres, Elizabeth	3-10	2-5	0-1	0-0	0	0	8	5	4	0	1	32
12	Tugler, Alexar	3-7	1-3	0-0	2-4	6	2	7	1	1	1	0	21
22	Shaw, Jasmine	1-6	0-2	0-0	0-2	2	4	2	0	1	0	0	21
01	Zollicoffer, Marion	3-4	0-0	1-1	4-4	8	2	7	2	2	2	0	26
11	Pierson, Shantrell	0-0	0-0	0-0	0-0	0	0	0	0	0	0	0	2
13	Maricle, Taylor	1-3	1-3	0-0	0-2	2	2	3	1	0	0	1	13
21	Tugler, Elexar	2-4	1-1	1-1	0-3	3	1	6	0	2	0	2	25
31	Maricle, Reagan	0-0	0-0	0-0	0-1	1	0	0	1	1	1	0	3
32	Gray, Christina	0-1	0-0	0-0	0-0	0	0	0	0	0	0	0	3
34	Brooks, Sharnice	0-1	0-0	0-0	0-0	0	0	0	0	0	0	0	1
40	Holley, Tyler	0-0	0-0	0-0	0-0	0	0	0	0	1	0	0	2
TM	TEAM	-	-	-	1-3	4	-	-	-	1	-	-	-
	Totals	25-58	5-14	6-7	10-22	32	15	61	11	17	4	4	200
TOTAL FG%:		1st: 11-27 (.407)		2nd: 14-31 (.452)				Game: 25-58 (.431)					
3-Pt. FG%:		1st: 3-7 (.429)		2nd: 2-7 (.286)				Game: 5-14 (.357)					
FT%:		1st: 1-1 (1.000)		2nd: 5-6 (.833)				Game: 6-7 (.857)					

No.	Arkansas State	FG	3FG	FT	O-D	TOT	PF	TP	A	TO	B	S	MIN
11	Morrill, Jane	9-12	1-2	2-3	2-2	4	0	21	1	1	0	1	27
21	Hurst, Shania	8-14	1-4	0-0	2-6	8	1	17	6	1	0	5	33
40	Watson, Andi	1-7	1-3	0-0	6-3	9	1	3	0	0	0	0	33
12	Olvera, Ashley	6-13	0-2	2-2	1-1	2	0	14	2	3	0	2	36
13	McDowell, Q	6-11	0-2	2-3	1-4	5	1	14	4	0	0	0	32
02	Qedan, Hanna	1-3	1-2	0-0	0-1	1	0	3	0	0	0	1	11
03	Roberts, Lunden	0-1	0-1	0-0	0-0	0	1	0	0	0	0	0	4
10	Pritchett, Tiarra	0-0	0-0	0-0	0-0	0	0	0	0	0	0	0	1
20	Lewis, Meghan	0-0	0-0	0-0	0-0	0	0	0	0	1	0	0	3
23	Hunt, Jasmine	1-5	0-0	2-4	3-1	4	3	4	0	1	0	1	12
31	Reel, Laura	0-0	0-0	0-0	0-0	0	0	0	0	0	0	0	1
32	Maddox, Olivia	0-0	0-0	0-0	0-0	0	0	0	0	0	0	0	1
34	Randle, Mekena	0-0	0-0	0-0	0-3	3	2	0	0	0	1	0	6
TM	TEAM	-	-	-	1-2	3	-	-	-	2	-	-	-
	Totals	32-66	4-16	8-12	16-23	39	9	76	13	9	1	10	200
TOTAL FG%:		1st: 17-32 (.531)		2nd: 15-34 (.441)				Game: 32-66 (.485)					
3-Pt. FG%:		1st: 1-7 (.143)		2nd: 3-9 (.333)				Game: 4-16 (.250)					
FT%:		1st: 3-4 (.750)		2nd: 5-8 (.625)				Game: 8-12 (.667)					

Officials: Luis Gonzalez, Chaney Muench, Lauren Holtkamp
Technical fouls: ULM-None. Arkansas State-None.
Attendance: 1370

Score by Periods	1st	2nd	Total
ULM	26	35	61
Arkansas State	38	38	76

LITTLE ROCK, Ark. - An 11-point second half swing led UALR over the ULM women's basketball team 52-46 Saturday night inside the Jack Stephens Center. ULM held the edge in points scored in the paint (22-16), points off turnovers (14-13) and second chance points (9-6).

Senior Marion Zollicoffer got the Warhawks (7-17, 5-6) on the board with a nifty drive to the hoop for a quick 2-0 lead. Sophomore Jasmine Shaw then banked a layup off the glass for a 4-0 advantage. UALR's Taylor Ford broke the ULM surge with a jumper off the glass to make it 4-2.

The Warhawks held the Trojans scoreless for nearly seven minutes, embarking on an 8-0 run to take a 12-4 lead. A 3-pointer from sophomore Alexar Tugler stretched the cushion to nine (15-6).

UALR (12-11, 7-3) closed the opening frame on an 11-2 run, but the Warhawks took a 26-21 advantage to the locker room. Senior Larrie Williams led all scorers with nine points and added four rebounds, while Shaw chipped in seven points.

ULM scored two baskets early in the second half to up the lead to 30-23. Taylor Gault knocked down a jumper to bring the Trojans within five (30-25).

UALR drew within two (34-32) after a made free throw from Marian Kursh. The Trojans took their first lead of the game at 36-35 on a Gault layup.

Senior Elizabeth Torres paced ULM with 12 points, five rebounds, five assists and two steals. Williams added 11 points, moving into 16th place on the school's all-time scoring list (996 points). She needs four points to join the 1,000-point club as its 16th member.

Gault led all scorers with 19 points for UALR. Kursh added nine points and 11 rebounds.

No.	ULM	FG	3FG	FT	O-D	TOT	PF	TP	A	TO	B	S	MIN
01	Zollicoffer, Marion	2-5	0-0	0-1	1-4	5	3	4	2	1	1	0	29
03	Torres, Elizabeth	3-7	1-3	5-6	1-4	5	4	12	5	5	1	2	34
12	Tugler, Alexar	2-6	1-2	0-0	1-2	3	0	5	0	1	1	0	26
22	Shaw, Jasmine	3-6	1-2	1-2	3-2	5	3	8	0	2	1	0	26
35	Williams, Larrie	4-15	1-1	2-4	2-3	5	3	11	0	3	2	0	36
10	Shin, Jae	0-0	0-0	0-0	0-0	0	0	0	0	0	0	0	0+
11	Pierson, Shantrell	0-0	0-0	2-2	0-0	0	1	2	0	0	0	0	5
13	Maricle, Taylor	0-2	0-2	0-0	0-1	1	1	0	0	2	0	0	10
20	Simmons, Ashleigh	2-7	0-0	0-1	0-2	2	4	4	1	2	0	0	14
21	Tugler, Elexar	0-2	0-1	0-0	0-0	0	1	0	1	1	0	0	15
31	Maricle, Reagan	0-1	0-0	0-0	0-1	1	1	0	0	2	0	1	5
TM	TEAM	-	-	-	2-3	5	-	-	-	-	-	-	-
	Totals	16-51	4-11	10-16	10-22	32	21	46	9	19	6	3	200
TOTAL FG%:		1st: 10-29 (.345)		2nd: 6-22 (.273)				Game: 16-51 (.314)					
3-Pt. FG%:		1st: 3-8 (.375)		2nd: 1-3 (.333)				Game: 4-11 (.364)					
FT%:		1st: 3-5 (.600)		2nd: 7-11 (.636)				Game: 10-16 (.625)					

No.	UALR	FG	3FG	FT	O-D	TOT	PF	TP	A	TO	B	S	MIN
31	Williams, Britteni	0-4	0-0	4-4	3-6	9	3	4	0	0	0	0	22
34	Merriex, Janette	1-7	1-6	0-0	2-2	4	3	3	1	2	0	0	36
54	Kursh, Marian	3-12	0-0	3-6	8-3	11	4	9	0	3	0	1	38
02	Ford, Taylor	4-8	1-1	0-0	1-3	4	4	9	2	3	0	1	30
24	Gault, Taylor	7-20	0-3	5-6	0-4	4	3	19	1	5	2	4	38
04	Clark, Kiera	1-3	0-0	0-0	2-4	6	1	2	1	1	0	0	13
25	Fohne, Hannah	1-2	0-0	2-2	0-3	3	0	4	1	2	0	0	20
32	Cobbins, Ka'Nesheia	0-0	0-0	2-2	0-1	1	0	2	0	1	0	0	3
TM	TEAM	-	-	-	2-4	6	-	-	-	1	-	-	-
	Totals	17-56	2-10	16-20	18-30	48	18	52	6	18	2	6	200
TOTAL FG%:		1st: 7-30 (.233)		2nd: 10-26 (.385)				Game: 17-56 (.304)					
3-Pt. FG%:		1st: 1-4 (.250)		2nd: 1-6 (.167)				Game: 2-10 (.200)					
FT%:		1st: 6-8 (.750)		2nd: 10-12 (.833)				Game: 16-20 (.800)					

Officials: Ernie Solis, Metta Roberts, Shawn Goode
Technical fouls: ULM-None. UALR-None.
Attendance: 3934

Score by Periods	1st	2nd	Total
ULM	26	20	46
UALR	21	31	52



GAME TWENTY FIVE
ULM 55
South Alabama 52
Feb. 11, 2012 - Fant-Ewing Coliseum
Monroe, La.



MONROE, La. - The ULM women's basketball team erased a seven-point halftime deficit, and senior Larrie Williams reached rare company in school history as the Warhawks defeated South Alabama 55-52 Saturday afternoon inside Fant-Ewing Coliseum.

Williams became the 16th player in program history to score 1,000 career points early in the first half. The 6-2 center now has 1,011 points as a Warhawk.

ULM controlled scoring in the paint 30-20, points off turnovers 22-16, and fast break points 8-2. The Warhawks also forced 18 South Alabama turnovers.

Sophomore Jasmine Shaw made a nice cut to the hoop for a quick 2-0 Warhawk lead. Mansa El responded with a deep triple from the left wing to give South Alabama a 3-2 advantage. El banked home another 3-pointer to stretch the lead to 6-2.

ULM (8-17, 6-6) cut into the lead with a 6-2 surge to close the deficit to two (11-9). South Alabama's (15-10, 8-5) Lauren Walker connected on a jumper to push the cushion to 13-9.

Williams notched her historic bucket on a turnaround in the lane to bring the Warhawks within three at 20-17. The Lady Jaguars took a 31-24 lead into halftime after a made layup from Veronica Cherizol. Shaw paced ULM with nine points, while Williams added seven points, five rebounds and one blocked shot at the break.

The Warhawks used a 9-4 surge out of the locker room to draw within two (35-33), capped by a sophomore Reagan Maricle lay in. Sarda Peterson buried a 3-pointer for South Alabama to push the visitors lead to 38-33.

ULM retook the lead at 40-39 following a tip-in from sophomore Ashleigh Simmons and an inside jumper from Williams. The Lady Jaguars vaulted back in front on a pair of jumpers from El and Walker (45-42).

Sophomore Alexar Tugler made a clean steal off a Mary Nixon drive, taking the ball coast-to-coast for the finish. Senior Elizabeth Torres then drew a fast break and-1 after a steal of her own to give ULM its biggest lead of the game 49-45.

Williams and Shaw each led ULM with 15 points, while Alexar Tugler chipped in 11 points and two steals.

El scored a game-high 20 points to lead South Alabama. Peterson added eight points and two assists.

No.	South Alabama	FG	3FG	FT	O-D	TOT	PF	TP	A	TO	B	S	MIN
22	Kennon, Cylenchia	0-1	0-0	0-0	1-1	2	3	0	1	1	0	1	24
24	Ammons, Taylor	2-3	0-0	2-4	0-8	8	3	6	0	1	0	0	23
01	Peterson, Sarda	2-11	1-7	3-4	0-0	0	3	8	2	1	0	0	34
23	Nixon, Mary	1-6	0-0	0-0	3-3	3	2	2	1	3	0	3	19
33	El, Mansa	6-18	3-12	5-7	3-5	8	2	20	3	6	0	3	34
03	Walker, Lauren	2-4	0-2	0-0	0-2	2	0	4	0	0	0	0	14
10	Robertson, Ronneka	1-2	0-0	1-2	0-1	1	3	3	0	2	0	0	10
12	Reynolds, Camille	3-5	0-1	1-1	2-1	3	3	7	0	2	0	0	19
15	Cherizol, Veronica	1-4	0-0	0-0	3-6	9	2	2	1	2	0	0	23
TM	TEAM	-	-	-	2-1	3	-	-	-	-	-	-	-
Totals		18-54	4-22	12-18	11-28	39	21	52	8	18	0	7	200
TOTAL FG%:		1st: 11-30 (.367)		2nd: 7-24 (.292)		Game: 18-54 (.333)							
3-Pt. FG%:		1st: 2-11 (.182)		2nd: 2-11 (.182)		Game: 4-22 (.182)							
FT%:		1st: 7-10 (.700)		2nd: 5-8 (.625)		Game: 12-18 (.667)							

No.	ULM	FG	3FG	FT	O-D	TOT	PF	TP	A	TO	B	S	MIN
01	Zollicoffer, Marion	0-3	0-0	0-0	3-6	9	2	0	2	2	1	0	24
35	Williams, Larrie	6-15	0-0	3-3	4-3	7	1	15	1	1	1	0	38
03	Torres, Elizabeth	3-12	0-3	1-3	0-3	3	1	7	4	3	0	1	37
12	Tugler, Alexar	4-7	2-2	1-3	1-2	3	3	11	1	2	0	2	22
22	Shaw, Jasmine	4-8	0-1	7-8	1-3	4	2	15	0	1	1	1	36
10	Shin, Jae	0-1	0-1	0-0	0-0	0	0	0	0	0	0	0	2
11	Pierson, Shantrell	0-1	0-0	0-0	0-0	0	0	0	0	0	0	1	5
13	Maricle, Taylor	0-3	0-2	0-0	0-1	1	0	0	1	0	0	0	7
20	Simmons, Ashleigh	2-4	0-0	1-2	0-2	2	4	5	0	1	0	1	14
21	Tugler, Elexar	0-1	0-0	0-0	0-0	0	3	0	2	1	0	1	6
31	Maricle, Reagan	1-1	0-0	0-0	0-1	1	0	2	0	1	0	0	3
32	Gray, Christina	0-0	0-0	0-0	0-0	0	1	0	0	0	0	0	2
34	Brooks, Sharnice	0-0	0-0	0-0	0-0	0	0	0	0	2	1	0	2
55	Lee, Jenna	0-0	0-0	0-0	0-0	0	0	0	0	0	0	0	2
TM	TEAM	-	-	-	2-5	7	-	-	-	1	-	-	-
Totals		20-56	2-9	13-19	11-26	37	17	55	11	15	4	7	200
TOTAL FG%:		1st: 7-30 (.233)		2nd: 13-26 (.500)		Game: 20-56 (.357)							
3-Pt. FG%:		1st: 1-7 (.143)		2nd: 1-2 (.500)		Game: 2-9 (.222)							
FT%:		1st: 9-12 (.750)		2nd: 4-7 (.571)		Game: 13-19 (.684)							

Officials: R-Darci Doll, U1-Nan Sisk, U2-Kristin von Netzer McKinnon
Technical fouls: South Alabama-None. ULM-None.
Attendance: 1679

Score by Periods	1st	2nd	Total
South Alabama	31	21	52
ULM	24	31	55



GAME TWENTY SIX
ULM 70
North Texas 67 (OT)
Feb. 15, 2012 - The Super Pit
Denton, Texas



DENTON, Texas - After Desiree Nelson tied the ballgame with 2.0 seconds left in regulation to send the game to overtime, the ULM women's basketball team clawed its way to a 70-67 win over North Texas Wednesday night at the Super Pit.

The contest saw an astounding 11 lead changes and 11 ties, the final change swinging in the Warhawks' favor. ULM forced 23 Mean Green miscues, converting 25 points off turnovers.

Senior Elizabeth Torres became the 23rd player in program history to surpass the 900-point career scoring mark. The 5-6 guard now has 901 points as a Warhawk.

Laura McCoy drilled a 3-pointer to extend a 7-1 Mean Green (13-13, 6-7) run and give the hosts a 31-26 lead to open the second frame. The Warhawks (9-17, 7-6) fought back quickly with four points to close the gap to one (31-30). Torres added a fastbreak layup to give ULM a 32-31 advantage.

A blocked shot by sophomore Alexar Tugler led to a coast-to-coast basket for ULM and extended its lead to 37-34. Tamara Torru drew contact at the other end on a layup, and McCoy dropped in the rebound off the missed free throw to put the hosts in front 41-39.

Freshman Sharnice Brooks nailed a jumper from the top of the key to bring the Warhawks within three (51-48) before senior Larrie Williams banked a lay in off the glass to draw the score to 51-50. Sophomore Jasmine Shaw bounced in an attempt in the paint to close the ULM run (52-51).

After North Texas jumped in front 57-56, Tugler again drew contact and completed the three-point play to retake a two-point lead (59-57).

Tugler led all scorers with a career-high 19 points and added nine rebounds. Williams finished with 15 points, tying Michelle Biley (2002-06) for 15th-place on the school's all-time scoring list.

Sophomore Ashleigh Simmons flew through the lane from the top of the key for an and-1 to put the Warhawks in front 16-13 midway through the first half. North Texas' Jasmine Godbolt responded with a bucket of her own to draw within one (16-15). Williams finished on an off-balance attempt underneath that put ULM back up by three at 18-15.

North Texas closed the half on a 6-0 run capped by a three-point play from Godbolt, but the Warhawks took a 25-24 lead into the break. Simmons and Williams each led ULM with eight points through one half of play.

Godbolt led North Texas with 16 points and a game-high 13 rebounds, while Torru added 16 point and 10 boards.

No.	ULM	FG	3FG	FT	O-D	TOT	PF	TP	A	TO	B	S	MIN
01	Zollicoffer, Marion	1-4	0-0	0-0	1-2	3	5	2	2	3	1	0	22
35	Williams, Larrie	6-18	0-1	3-6	3-4	7	4	15	0	3	1	0	43
03	Torres, Elizabeth	4-9	1-3	3-4	0-3	3	4	12	5	3	0	0	41
12	Tugler, Alexar	6-14	1-3	6-7	6-3	9	2	19	1	2	1	2	40
22	Shaw, Jasmine	2-10	0-0	2-2	1-9	10	1	6	3	2	0	3	37
10	Shin, Jae	0-1	0-1	1-2	1-0	1	0	1	0	0	0	0	4
20	Simmons, Ashleigh	3-7	0-0	4-5	1-3	4	5	10	1	1	0	2	14
21	Tugler, Elexar	0-3	0-0	0-0	1-3	4	1	0	0	0	0	0	9
31	Maricle, Reagan	0-0	0-0	0-0	0-0	0	0	0	0	0	0	0	2
32	Gray, Christina	0-1	0-0	1-2	1-0	1	1	1	0	1	0	1	5
34	Brooks, Sharnice	2-2	0-0	0-0	0-1	1	1	4	0	0	0	0	6
40	Holley, Tyler	0-0	0-0	0-0	0-0	0	1	0	0	1	0	0	1
55	Lee, Jenna	0-1	0-0	0-0	1-0	1	0	0	0	0	0	0	1
TM	TEAM	-	-	-	4-0	4	-	-	-	-	-	-	-
Totals		24-70	2-8	20-28	20-28	48	25	70	12	16	3	8	225
TOTAL FG%:		1st: 11-35 (.314)		2nd: 11-27 (.407)		OT: 2-8 (.250)		Game: 24-70 (.343)					
3-Pt. FG%:		1st: 0-3 (.000)		2nd: 1-3 (.333)		OT: 1-2 (.500)		Game: 2-8 (.250)					
FT%:		1st: 3-5 (.600)		2nd: 14-19 (.737)		OT: 3-4 (.750)		Game: 20-28 (.714)					

No.	North Texas	FG	3FG	FT	O-D	TOT	PF	TP	A	TO	B	S	MIN
30	Stanley, Sara	3-7	0-0	2-4	2-4	6	4	8	0	4	1	0	24
04	McCoy, Laura	5-11	2-6	2-2	1-7	8	4	14	0	1	0	0	38
23	Foreman, Kasondra	1-4	0-0	0-0	3-2	5	2	2	2	1	1	0	17
32	Nelson, Desiree	1-10	0-2	3-6	3-5	8	4	5	3	4	0	1	25
34	Torru, Tamara	5-11	0-2	6-8	6-4	10	2	16	2	5	0	2	41
03	Hankins, Alyssa	0-1	0-0	0-2	0-2	2	0	0	0	1	0	1	26
05	Hudson, Brittney	2-6	1-1	1-2	0-2	2	5	6	1	2	0	1	26
24	Godbolt, Jasmine	5-14	0-0	6-11	7-6	13	3	16	0	5	0	1	28
TM	TEAM	-	-	-	2-0	2	-	-	-	-	-	-	-
Totals		22-64	3-11	20-35	24-32	56	24	67	8	23	2	6	225
TOTAL FG%:		1st: 8-27 (.296)		2nd: 13-30 (.433)		OT: 1-7 (.143)		Game: 20-56 (.357)					
3-Pt. FG%:		1st: 1-4 (.250)		2nd: 2-4 (.500)		OT: 0-3 (.000)		Game: 3-11 (.273)					
FT%:		1st: 7-11 (.636)		2nd: 10-18 (.556)		OT: 3-6 (.500)		Game: 20-35 (.571)					

Officials: Kelly Johnson, Chaney Muench, Kylie Galloway
Technical fouls: ULM-None. North Texas-None.
Attendance: 1027

Score by Periods	1st	2nd	OT	Total
ULM	25	37	8	70
North Texas	24	38	5	67



ULM Head Coach Mona Martin

17th Season
241-247 Overall Record

No coach in the history of ULM women's basketball has won more games than Mona Martin. Martin is in her 17th season at the helm of the Warhawks with an overall record of 241-247. In her time at ULM, the Warhawks have had eight winning seasons, including two 20-win campaigns.

Martin's overall head coaching record for 16 years at ULM and 17 as a high school coach is 627-408 (.606).

Martin has guided 18 individuals who were named to all-conference teams, including four on the All-Southland Conference first team. Most recently, Lottie Moore was named to the All-Sun Belt Conference third team. Martin was twice named the SLC Coach of the Year, picking up the honor in 1998 and again in 2005.

The Warhawks posted a 16-15 overall record in 2010-11, the team's first winning mark since joining the Sun Belt Conference. In 2008-09, Martin led the Warhawks to a 7-11 Sun Belt record and 15-16 overall record. The Warhawks made history in the opening round of the conference tournament as they knocked off the defending champions, Western Kentucky, for their first ever Sun Belt Tournament victory. There were many highlights from that season, but one that stands out is Martin's 200th victory as the Warhawks head coach.

In their final season in the Southland Conference (2005-06), the Martin-led Warhawks advanced to the O'Reilly Auto Parts/Southland Conference Tournament semifinals. ULM played Stephen F. Austin for the second time to overtime in eight days, coming up one point shy of their second consecutive trip to championship game.

In 2004-05, Martin led ULM to a Southland Conference regular season co-championship and a 20-win season (22-8) for only the seventh time in school history. Martin coached former Warhawks standout Nina Randle to a new ULM and SLC career record in steals on her way toward earning All-Southland Conference first team and SLC All-Tournament honors. Randle went on to play professionally in Switzerland. Michelle Biley, then a junior, also received All-Southland honors, and Aishie Banks, also a junior in 2004-05, was named to the SLC All-

Tournament team.

Having her program in a situation where it can vie for the conference title year-in and year-out is exactly what Martin envisioned when she arrived at ULM in 1995 after compiling a 120-70 (.631) record in six seasons at West Monroe High School.

Martin began her career in 1976 at Natchitoches Central High School, only three months after graduating from Northwestern State with a bachelor's degree in elementary education and physical education. Martin and Central got started together because the school was about to play its inaugural season of girls' basketball and needed a coach.

In 11 years, Martin guided NCHS to a 266-91 record, a winning percentage of .746. All but one of her teams went into the state playoffs, four of them went to the state final four, and three, the 1981, 1986 and 1987 squads, each won state championships.

Her 1986 team went 36-0, won the state title and finished the season ranked No. 8 in the nation. Martin was not only voted the state's top coach but the National Coach of the Year.

The Lady Chiefs never finished lower than second in the district under Martin, winning six district crowns and finishing second five times. She was named district Coach of the Year four times and Louisiana Coach of the Year three times (1982, 1986, 1987). Her last two Natchitoches Central teams were 70-3 and won state titles both years.

In May 1987, Martin entered collegiate coaching when she was named associate head coach at Northwestern State. In her two years, she helped the Lady Demons go 38-20 and make their first-ever NCAA Tournament appearance.

From Northwestern State, Martin moved to West Monroe High School where success followed. In her six years at WMHS, she put the Lady Rebels in the state playoffs every year and won three District 2-5A championships. Her 1994 squad went to the state finals, and Martin won her fourth state Coach of the Year award.

Her coaching career also includes 10 seasons of AAU basketball coaching experience, as co-head coach of the New Orleans-based Domino's team. Her first AAU team advanced to the 1986 national championship game.

Her final squad, just before she was named ULM head coach, finished seventh among 77 teams at the 1995 national championships in Dallas.

After opening with two 5-21 seasons at ULM, she guided her 1997-98 team to a 19-9 record and a second-place conference finish, earning Martin Coach of the Year awards from both the Southland Conference and the Louisiana Sports Writers Association. Her 2000-01 team was 20-9 and again second in the Southland.

Martin is married to Mike, a design engineer at Superlift in West Monroe. Born in New Orleans, Martin grew up in Houston, Texas, and graduated from Waltrip Senior High School. In addition to her bachelor's degree from Northwestern State, she also received a master's of science degree in physical education from the same institution in 1979.

MARTIN'S YEAR-BY-YEAR COACHING RECORD

YEAR	SCHOOL	RECORD	PCT.
1995-96	ULM	5-21	.192
1996-97	ULM	5-21	.192
1997-98	ULM	19-9	.679
1998-99	ULM	14-15	.483
1999-00	ULM	16-13	.552
2000-01	ULM	20-9	.690
2001-02	ULM	9-18	.333
2002-03	ULM	15-14	.517
2003-04	ULM	18-11	.621
2004-05	ULM	22-8	.733
2005-06	ULM	18-11	.621
2006-07	ULM	14-16	.467
2007-08	ULM	17-13	.567
2008-09	ULM	14-17	.452
2009-10	ULM	10-19	.345
2010-11	ULM	16-15	.516
2011-12	ULM	9-17	.346

ULM ROSTERS/PRONUNCIATION GUIDE

NUMERICAL

#	Name	Cl.	Pos.	Ht.	Hometown (Previous School)
1	Marion Zollicoffer	SR	F	6-1	Carthage, Miss. (Thomastown Attendance Center)
3	Elizabeth Torres	SR	G	5-6	Keller, Texas (Fossil Ridge HS)
10	Jae Shin	FR	G	5-7	Bellevue, Wash. (Mercer Island HS)
11	Shantrell Pierson	SO	G	5-8	Brusly, La. (Brusly HS)
12	Alexar Tugler	SO	G	5-10	Monroe, La. (Carroll HS)
13	Taylor Maricle	FR	G	5-7	Pitkin, La. (Fairview HS)
20	Ashleigh Simmons	SO	F	6-1	Hawkins, Texas (Hawkins HS)
21	Elexar Tugler	SO	G	5-9	Monroe, La. (Carroll HS)
22	Jasmine Shaw	SO	G	5-10	Flower Mound, Texas (Marcus HS)
31	Reagan Maricle	FR	G	5-7	Pitkin, La. (Fairview HS)
32	Christina Gray	FR	G	5-9	Winnfield, La. (Winnfield HS)
34	Sharnice Brooks	FR	C	6-2	Bastrop, La. (Bastrop HS)
35	Larrie Williams	SR	C	6-2	Little Rock, Ark. (Robinson HS)
40	Tyler Holley	FR	C	6-2	Fort Worth, Texas (Crowley HS)
55	Jenna Lee	FR	F	5-11	West Monroe, La. (South Beauregard HS)

ALPHABETICAL

#	Name	Cl.	Pos.	Ht.	Hometown (Previous School)
34	Sharnice Brooks	FR	C	6-2	Bastrop, La. (Bastrop HS)
32	Christina Gray	FR	G	5-9	Winnfield, La. (Winnfield HS)
40	Tyler Holley	FR	C	6-2	Fort Worth, Texas (Crowley HS)
55	Jenna Lee	FR	F	5-11	West Monroe, La. (South Beauregard HS)
31	Reagan Maricle	FR	G	5-7	Pitkin, La. (Fairview HS)
13	Taylor Maricle	FR	G	5-7	Pitkin, La. (Fairview HS)
11	Shantrell Pierson	SO	G	5-8	Brusly, La. (Brusly HS)
22	Jasmine Shaw	SO	G	5-10	Flower Mound, Texas (Marcus HS)
10	Jae Shin	FR	G	5-7	Bellevue, Wash. (Mercer Island HS)
20	Ashleigh Simmons	SO	F	6-1	Hawkins, Texas (Hawkins HS)
3	Elizabeth Torres	SR	G	5-6	Keller, Texas (Fossil Ridge HS)
12	Alexar Tugler	SO	G	5-10	Monroe, La. (Carroll HS)
21	Elexar Tugler	SO	G	5-9	Monroe, La. (Carroll HS)
35	Larrie Williams	SR	C	6-2	Little Rock, Ark. (Robinson HS)
1	Marion Zollicoffer	SR	F	6-1	Carthage, Miss. (Thomastown Attendance Center)

PRONUNCIATIONS

1 Marion Zollicoffer	Mare-e-un Zoll-e-caufer	21 Elexar Tugler	E-lex-er Tug-ler
3 Elizabeth Torres	Tor-ez	13 Taylor Maricle	Mar-uh-kuhl
11 Shantrell Pierson	Shan-trell	31 Reagan Maricle	Ray-gen Mar-uh-kuhl
12 Alexar Tugler	A-lex-er Tug-ler	35 Larrie Williams	(Lori)



1

MARION ZOLLICOFFER

Position: Forward

Class Year: Senior

Height: 6-1

Hometown: Carthage, Miss.

High School: Thomastown Attendance Center



2011-12 Season Highs

Points: 16 vs. Lamar (11/18/11)
Rebounds: 11 (two times)
Assists: 3 vs. Arkansas State (12/31/11)
Blocks: 3 vs. Denver (01/19/12)
Steals: 4 vs. Grambling State (11/22/11)
Field Goals Made: 7 vs. Lamar (11/18/11)
Field Goals Attempted: 10 (two times)
Free Throws: 4 vs. Grambling State (11/22/11)
Free Throws Attempted: 8 vs. Grambling State (11/22/11)
3-Point Field Goals: 0
3-Point Field Goals Attempted: 0
Minutes Played: 34 vs. Tennessee Tech (12/19/11)

Career Highs

Points: 16 vs. Lamar (11/18/11)
Rebounds: 11 (two times)
Assists: 3 (two times)
Blocks: 3 vs. Denver (01/19/12)
Steals: 4 vs. Grambling State (11/22/11)
Field Goals Made: 7 vs. Lamar (11/18/11)
Field Goals Attempted: 10 (three times)
Free Throws: 4 (two times)
Free Throws Attempted: 8 vs. Grambling State (11/22/11)
3-Point Field Goals: 0
3-Point Field Goals Attempted: 1 (two times)
Minutes Played: 34 vs. Tennessee Tech (12/19/11)

Zollicoffer's 2011-12 Game-by-Game Statistics

Opponent	Date	GS	Min	TOTAL			3-PTS			REBOUNDS			PF	FO	A	TO	Blk	Stl	Pts	Avg					
				FG	FGA	Pct	3FG	FGA	Pct	FT	FTA	Pct									Off	Def	Tot	Avg	
STEPHEN F. AUSTIN	11/11/11	*	27	2	7	.286	0	0	.000	1	4	.250	3	7	10	10.0	3	0	0	4	2	1	5	5.0	
at Tulane	11/14/11	*	27	2	7	.286	0	0	.000	2	2	1.000	3	6	9	9.5	3	0	0	5	1	1	6	5.5	
at Lamar	11/18/11	*	30	7	10	.700	0	0	.000	2	3	.667	3	5	8	9.0	0	0	1	4	1	0	16	9.0	
at Grambling State	11/22/11	*	32	2	5	.400	0	0	.000	4	8	.500	2	2	4	7.8	5	1	1	2	1	4	8	8.8	
vs Central Arkansas	11/25/11	*	27	2	5	.400	0	0	.000	1	1	1.000	3	5	8	7.8	4	0	2	2	2	0	5	8.0	
vs UMKC	11/26/11	*	21	2	7	.286	0	0	.000	2	2	1.000	1	3	4	7.2	5	1	0	2	0	2	6	7.7	
vs Texas Tech	11/27/11	*	16	1	4	.250	0	0	.000	0	1	.000	1	2	3	6.6	3	0	0	1	0	1	2	6.9	
MCNEESE STATE	11/30/11	*	33	4	10	.400	0	0	.000	0	0	.000	2	9	11	7.1	3	0	2	2	0	1	8	7.0	
NICHOLLS STATE	12/03/11	*	24	1	3	.333	0	0	.000	1	2	.500	1	2	3	6.7	3	0	1	1	2	2	3	6.6	
at Southern Miss	12/10/11	*	23	2	4	.500	0	0	.000	0	3	.000	7	4	11	7.1	4	0	0	3	2	2	4	6.3	
at Miami (Fla.)	12/16/11	*	22	4	4	1.000	0	0	.000	0	0	.000	1	4	5	6.9	2	0	1	2	0	2	8	6.5	
TENNESSEE TECH	12/19/11	*	34	3	9	.333	0	0	.000	2	4	.500	1	8	9	7.1	1	0	0	2	1	0	8	6.6	
at Northwestern St.	12/21/11	*	12	1	4	.250	0	0	.000	0	0	.000	3	4	7	7.1	5	1	0	0	0	0	2	6.2	
WESTERN KENTUCKY	12/29/11	*	18	0	2	.000	0	0	.000	2	2	1.000	1	3	4	6.9	4	0	1	1	0	1	2	5.9	
ARKANSAS STATE	12/31/11	*	22	1	2	.500	0	0	.000	3	5	.600	1	3	4	6.7	2	0	3	1	0	2	5	5.9	
at Florida Atlantic	01/04/12	*	26	3	5	.600	0	0	.000	0	0	.000	1	6	7	6.7	1	0	0	3	1	0	6	5.9	
at FIU	01/07/12	*	28	2	3	.667	0	0	.000	0	0	.000	0	2	2	6.4	2	0	0	1	0	0	4	5.8	
UALR	01/12/12	*	27	2	3	.667	0	0	.000	0	0	.000	3	2	5	6.3	4	0	0	2	0	0	4	5.7	
NORTH TEXAS	01/15/12	*	22	1	2	.500	0	0	.000	0	0	.000	3	4	7	6.4	4	0	0	2	0	0	2	5.5	
DENVER	01/19/12	*	31	2	8	.250	0	0	.000	2	6	.333	4	4	8	6.5	3	0	0	0	3	0	6	5.5	
at Troy	01/21/12	*	26	3	9	.333	0	0	.000	2	2	1.000	4	3	7	6.5	2	0	2	1	1	0	8	5.6	
UL-LAFAYETTE	01/28/12	*	13	0	2	.000	0	0	.000	0	0	.000	0	3	3	6.3	2	0	1	1	1	0	0	5.4	
at Arkansas State	02/01/12	*	26	3	4	.750	0	0	.000	1	1	1.000	4	4	8	6.4	2	0	2	2	2	0	7	5.4	
at UALR	02/04/12	*	29	2	5	.400	0	0	.000	0	1	.000	1	4	5	6.3	3	0	2	1	1	0	4	5.4	
SOUTH ALABAMA	02/11/12	*	24	0	3	.000	0	0	.000	0	0	.000	3	6	9	6.4	2	0	2	2	1	0	0	5.2	
at North Texas	02/15/12	*	22	1	4	.250	0	0	.000	0	0	.000	1	2	3	6.3	5	1	2	3	1	0	2	5.0	
at Denver	02/18/12	*																							
MIDDLE TENNESSEE	02/23/12	*																							
at UL-Lafayette	02/25/12	*																							
Totals			24	642	53	131	.405	0	0	.000	25	47	.532	57	107	164	6.3	77	4	23	50	23	19	131	5.0

Zollicoffer's Career Statistics

Year	GP-GS	Min/Avg	FG-FGA	Pct	3-Point		FT-FTA	Pct	Rebound		PF-FO	Ast	TO	Blk	Stl	Pts/Avg
					FG-FGA	Pct			Off-Def-Tot	Avg						
2008-09	19-0	95/5.0	10-31	.323	0-0	.000	8-14	.571	8-14-22	1.2	14-0	2	6	3	6	28/1.5
2009-10	26-0	169/6.5	13-38	.342	0-0	.000	16-33	.485	15-26-41	1.6	28-0	8	7	9	5	42/1.6
2010-11	27-0	337/12.5	33-80	.413	0-2	.000	14-29	.483	33-58-91	3.4	45-0	16	36	13	10	80/3.0
2011-12	26-24	642/24.7	53-131	.405	0-0	.000	25-47	.532	57-107-164	6.3	77-4	23	50	23	19	131/5.0
TOTAL	98-24	1243/12.7	109-280	.389	0-2	.000	63-123	.512	113-205-318	3.2	164-4	49	99	48	40	281/2.9



3

ELIZABETH TORRES

Position: Guard

Class Year: Senior

Height: 5-6

Hometown: Keller, Texas

High School: Fossil Ridge



2011-12 Season Highs

Points: 18 (two times)
Rebounds: 9 vs. UL-Lafayette (01/28/12)
Assists: 11 vs. UMKC (11/26/11)
Blocks: 1 (six times)
Steals: 5 vs. Southern Miss (12/10/11)
Field Goals Made: 7 vs. Florida Atlantic (01/04/12)
Field Goals Attempted: 14 vs. FIU (01/07/12)
Free Throws: 6 vs. Stephen F. Austin (11/11/11)
Free Throws Attempted: 8 vs. Stephen F. Austin (11/11/11)
3-Point Field Goals: 3 (three times)
3-Point Field Goals Attempted: 7 (three times)
Minutes Played: 42 vs. UMKC (11/26/11)

Career Highs

Points: 20 vs. Western Kentucky (02/05/11)
Rebounds: 9 vs. UL-Lafayette (01/28/12)
Assists: 11 (two times)
Blocks: 2 vs. Arkansas State (02/10/11)
Steals: 8 vs. McNeese State (12/21/09)
Field Goals Made: 7 (three times)
Field Goals Attempted: 17 vs. North Texas (02/27/10)
Free Throws: 7 vs. Western Kentucky (03/04/09)
Free Throws Attempted: 8 (four times)
3-Point Field Goals: 4 vs. Denver (03/06/10)
3-Point Field Goals Attempted: 9 (two times)
Minutes Played: 42 vs. UMKC (11/26/11)

Torres' 2011-12 Game-by-Game Statistics

Opponent	Date	GS	Min	TOTAL			3-PTS			REBOUNDS															
				FG	FGA	Pct	3FG	FGA	Pct	FT	FTA	Pct	Off	Def	Tot	Avg	PF	FO	A	TO	Blk	Stl	Pts	Avg	
STEPHEN F. AUSTIN	11/11/11	*	34	6	12	.500	0	2	.000	6	8	.750	0	4	4	4.0	3	0	2	8	0	3	18	18.0	
at Tulane	11/14/11	*	28	2	9	.222	1	6	.167	0	0	.000	0	1	1	2.5	4	0	9	0	0	4	5	11.5	
at Lamar	11/18/11	*	20	1	4	.250	0	1	.000	0	0	.000	0	2	2	2.3	5	1	7	3	0	1	2	8.3	
at Grambling State	11/22/11	*	23	5	8	.625	1	2	.500	2	3	.667	0	4	4	2.8	3	0	10	3	0	3	13	9.5	
vs Central Arkansas	11/25/11	*	33	6	10	.600	1	3	.333	4	4	1.000	0	4	4	3.0	1	0	2	8	0	3	17	11.0	
vs UMKC	11/26/11	*	42	5	12	.417	3	7	.429	2	3	.667	0	8	8	3.8	3	0	11	3	0	2	15	11.7	
vs Texas Tech	11/27/11	*	34	2	9	.222	1	5	.200	1	2	.500	0	1	1	3.4	3	0	3	4	0	2	6	10.9	
MCNEESE STATE	11/30/11	*	39	5	11	.455	3	7	.429	4	4	1.000	0	4	4	3.5	4	0	7	9	0	2	17	11.6	
NICHOLLS STATE	12/03/11	*	35	5	10	.500	1	3	.333	2	3	.667	0	6	6	3.8	2	0	6	6	1	3	13	11.8	
at Southern Miss	12/10/11	*	36	3	7	.429	0	2	.000	2	2	1.000	0	2	2	3.6	2	0	8	3	1	5	8	11.4	
at Miami (Fla.)	12/16/11	*	27	1	6	.167	1	5	.200	0	0	.000	0	1	1	3.4	1	0	6	8	0	0	3	10.6	
TENNESSEE TECH	12/19/11	*	24	0	4	.000	0	3	.000	2	2	1.000	0	3	3	3.3	4	0	2	6	0	0	2	9.9	
at Northwestern St.	12/21/11	*	30	4	4	1.000	3	3	1.000	1	2	.500	1	5	6	3.5	2	0	7	2	0	2	12	10.1	
WESTERN KENTUCKY	12/29/11	*	32	2	9	.222	0	2	.000	4	4	1.000	1	3	4	3.6	2	0	3	6	0	2	8	9.9	
ARKANSAS STATE	12/31/11	*	26	3	4	.750	0	1	.000	2	2	1.000	0	2	2	3.5	0	0	6	2	1	3	8	9.8	
at Florida Atlantic	01/04/12	*	34	7	12	.583	1	4	.250	3	3	1.000	0	4	4	3.5	2	0	3	4	0	1	18	10.3	
at FIU	01/07/12	*	31	4	14	.286	1	3	.333	2	2	1.000	3	3	6	3.6	3	0	4	3	1	1	11	10.4	
UALR	01/12/12	*	32	3	9	.333	1	4	.250	2	6	.333	0	3	3	3.6	2	0	1	2	0	1	9	10.3	
NORTH TEXAS	01/15/12	*	34	4	13	.308	1	4	.250	3	3	1.000	0	2	2	3.5	0	0	6	2	0	1	12	10.4	
DENVER	01/19/12	*	29	3	10	.300	2	7	.286	2	2	1.000	1	1	2	3.5	3	0	3	3	0	2	10	10.4	
at Troy	01/21/12	*	36	3	7	.429	1	3	.333	0	1	.000	1	6	7	3.6	2	0	4	5	1	2	7	10.2	
UL-LAFAYETTE	01/28/12	*	27	1	4	.250	0	2	.000	0	0	.000	0	9	9	3.9	0	0	5	4	0	0	2	9.8	
at Arkansas State	02/01/12	*	32	3	10	.300	2	5	.400	0	1	.000	0	0	0	3.7	0	0	5	4	0	1	8	9.7	
at UALR	02/04/12	*	34	3	7	.429	1	3	.333	5	6	.833	1	4	5	3.8	4	0	5	5	1	2	12	9.8	
SOUTH ALABAMA	02/11/12	*	37	3	12	.250	0	3	.000	1	3	.333	0	3	3	3.7	1	0	4	3	0	1	7	9.7	
at North Texas	02/15/12	*	41	4	9	.444	1	3	.333	3	4	.750	0	3	3	3.7	4	0	5	3	0	0	12	9.8	
at Denver	02/18/12																								
MIDDLE TENNESSEE	02/23/12																								
at UL-Lafayette	02/25/12																								
Totals		26	830	88	226	.389	26	93	.280	53	70	.757	8	88	96	3.7	60	1	134	109	6	47	255	9.8	

Torres' Career Statistics

Year	GP-GS	Min/Avg	FG-FGA	Pct	3-Point		FT-FTA	Pct	Rebound		PF-FO	Ast	TO	Blk	Stl	Pts/Avg
					FG-FGA	Pct			Off-Def-Tot	Avg						
2008-09	31-10	514/16.6	45-141	.319	18-75	.240	32-51	.627	14-39-53	1.7	48-0	48	66	4	23	140/4.5
2009-10	29-29	921/31.8	88-289	.304	30-131	.229	49-67	.731	35-71-106	3.7	57-1	105	121	5	49	255/8.8
2010-11	31-30	907/29.3	86-250	.344	30-123	.244	49-71	.690	15-78-93	3.0	75-1	152	129	13	58	251/8.1
2011-12	26-26	830/31.9	88-226	.389	26-93	.280	53-70	.757	8-88-96	3.7	60-1	134	109	6	47	255/9.8
TOTAL	117-95	3172/27.1	307-906	.339	104-422	.246	183-259	.707	72-276-348	3.0	240-3	439	425	28	177	901/7.7



10

JAE SHIN

Position: Guard

Class Year: Freshman

Height: 5-7

Hometown: Bellevue, Wash.

High School: Mercer Island



2011-12 Season Highs

Points: 5 (two times)
Rebounds: 3 vs. Florida Atlantic (01/04/12)
Assists: 1 (four times)
Blocks: 1 (two times)
Steals: 1 (four times)
Field Goals Made: 2 (two times)
Field Goals Attempted: 5 vs. UMKC (11/26/11)
Free Throws: 1 (three times)
Free Throws Attempted: 2 (five times)
3-Point Field Goals: 1 (five times)
3-Point Field Goals Attempted: 4 (two times)
Minutes Played: 13 vs. Florida Atlantic (01/04/12)

Career Highs

Points: 5 (two times)
Rebounds: 3 vs. Florida Atlantic (01/04/12)
Assists: 1 (four times)
Blocks: 1 (two times)
Steals: 1 (four times)
Field Goals Made: 2 (two times)
Field Goals Attempted: 5 vs. UMKC (11/26/11)
Free Throws: 1 (three times)
Free Throws Attempted: 2 (five times)
3-Point Field Goals: 1 (five times)
3-Point Field Goals Attempted: 4 (two times)
Minutes Played: 13 vs. Florida Atlantic (01/04/12)

Shin's 2011-12 Game-by-Game Statistics

Opponent	Date	GS	Min	TOTAL			3-PTS			FT	FTA	Pct	REBOUNDS				PF	FO	A	TO	Blk	Stl	Pts	Avg	
				FG	FGA	Pct	3FG	FGA	Pct				Off	Def	Tot	Avg									
STEPHEN F. AUSTIN	11/11/11	Did Not Play																							
at Tulane	11/14/11		5	0	0	.000	0	0	.000	0	0	.000	0	0	0	0.0	1	0	0	0	0	0	0	0	0.0
at Lamar	11/18/11		6	1	4	.250	1	4	.250	1	2	.500	0	0	0	0.0	1	0	0	1	0	0	4	2.0	
at Grambling State	11/22/11		2	0	2	.000	0	2	.000	0	0	.000	0	1	1	0.3	0	0	0	0	0	0	0	1.3	
vs Central Arkansas	11/25/11		3	1	2	.500	1	2	.500	1	2	.500	0	0	0	0.3	0	0	0	0	0	4	2.0		
vs UMKC	11/26/11		11	2	5	.400	1	4	.250	0	0	.000	0	0	0	0.2	2	0	1	1	0	0	5	2.6	
vs Texas Tech	11/27/11		5	1	2	.500	0	1	.000	0	0	.000	1	0	1	0.3	0	0	0	1	0	0	2	2.5	
MCNEESE STATE	11/30/11		2	0	0	.000	0	0	.000	0	0	.000	0	0	0	0.3	0	0	0	0	0	0	0	2.1	
NICHOLLS STATE	12/03/11	Did Not Play																							
at Southern Miss	12/10/11		3	0	1	.000	0	1	.000	0	0	.000	0	0	0	0.3	2	0	0	0	0	0	0	1.9	
at Miami (Fla.)	12/16/11		7	0	4	.000	0	2	.000	0	0	.000	0	1	1	0.3	0	0	0	1	1	0	0	1.7	
TENNESSEE TECH	12/19/11		6	0	0	.000	0	0	.000	0	0	.000	1	0	1	0.4	0	0	1	1	0	1	0	1.5	
at Northwestern St.	12/21/11		4	0	2	.000	0	1	.000	0	0	.000	0	1	1	0.5	0	0	0	1	1	1	0	1.4	
WESTERN KENTUCKY	12/29/11		2	0	2	.000	0	1	.000	0	0	.000	0	1	1	0.5	0	0	0	0	0	0	0	1.3	
ARKANSAS STATE	12/31/11		5	2	4	.500	1	2	.500	0	0	.000	1	0	1	0.5	0	0	1	0	0	1	5	1.5	
at Florida Atlantic	01/04/12		13	1	2	.500	1	2	.500	0	2	.000	2	1	3	0.7	0	0	0	1	0	0	3	1.6	
at FIU	01/07/12		2	0	0	.000	0	0	.000	0	0	.000	0	0	0	0.7	0	0	0	0	0	0	0	1.5	
UALR	01/12/12	Did Not Play																							
NORTH TEXAS	01/15/12		3	0	1	.000	0	0	.000	0	0	.000	0	0	0	0.6	0	0	0	0	0	0	0	1.4	
DENVER	01/19/12	Did Not Play																							
at Troy	01/21/12	*	6	0	4	.000	0	3	.000	0	0	.000	0	0	0	0.6	0	0	0	0	0	0	0	1.4	
UL-LAFAYETTE	01/28/12		9	0	3	.000	0	2	.000	1	2	.500	0	1	1	0.6	0	0	1	0	0	1	1	1.3	
at Arkansas State	02/01/12	Did Not Play																							
at UALR	02/04/12		0	0	0	.000	0	0	.000	0	0	.000	0	0	0	0.6	0	0	0	0	0	0	0	1.3	
SOUTH ALABAMA	02/11/12		2	0	1	.000	0	1	.000	0	0	.000	0	0	0	0.6	0	0	0	0	0	0	0	1.2	
at North Texas	02/15/12		4	0	1	.000	0	1	.000	1	2	.500	1	0	1	0.6	0	0	0	0	0	0	1	1.2	
at Denver	02/18/12																								
MIDDLE TENNESSEE	02/23/12																								
at UL-Lafayette	02/25/12																								
Totals			1	100	8	40	.200	5	29	.172	4	10	.400	6	6	12	0.6	6	0	4	7	2	4	25	1.2

Shin's Career Statistics

Year	GP-GS	Min/Avg	FG-FGA	Pct	3-Point FG-FGA	Pct	FT-FTA	Pct	Rebound Off-Def-Tot	Avg	PF-FO	Ast	TO	Blk	Stl	Pts/Avg
2011-12	21-1	100/4.8	8-40	.200	5-29	.172	4-10	.400	6-6-12	0.6	6-0	4	7	2	4	25/1.2
TOTAL	21-1	100/4.8	8-40	.200	5-29	.172	4-10	.400	6-6-12	0.6	6-0	4	7	2	4	25/1.2



11

SHANTRELL PIERSON

Position: Guard
Class Year: Sophomore
Height: 5-8
Hometown: Brusly, La.
High School: Brusly



2011-12 Season Highs

Points: 7 vs. Texas Tech (11/27/11)
Rebounds: 4 vs. Texas Tech (11/27/11)
Assists: 2 (two times)
Blocks: 0
Steals: 3 vs. Northwestern State (12/21/11)
Field Goals Made: 3 vs. Texas Tech (11/27/11)
Field Goals Attempted: 4 vs. Southern Miss (12/10/11)
Free Throws: 2 (two times)
Free Throws Attempted: 3 vs. Southern Miss (12/10/11)
3-Point Field Goals: 0
3-Point Field Goals Attempted: 1 vs. Lamar (11/18/11)
Minutes Played: 12 vs. Miami (Fla.) (12/16/11)

Career Highs

Points: 7 vs. Texas Tech (11/27/11)
Rebounds: 4 (two times)
Assists: 2 (three times)
Blocks: 0
Steals: 3 vs. Northwestern State (12/21/11)
Field Goals Made: 3 vs. Texas Tech (11/27/11)
Field Goals Attempted: 6 vs. Northwestern State (11/19/10)
Free Throws: 2 (four times)
Free Throws Attempted: 4 vs. New Orleans (11/12/10)
3-Point Field Goals: 2 vs. Arkansas-Monticello (12/11/10)
3-Point Field Goals Attempted: 2 (two times)
Minutes Played: 16 vs. New Orleans (11/12/10)

Pierson's 2011-12 Game-by-Game Statistics

Opponent	Date	GS	Min	TOTAL			3-PTS			FT			REBOUNDS				PF	FO	A	TO	Blk	Stl	Pts	Avg
				FG	FGA	Pct	3FG	FGA	Pct	FT	FTA	Pct	Off	Def	Tot	Avg								
STEPHEN F. AUSTIN	11/11/11		7	1	2	.500	0	0	.000	0	0	.000	1	1	2	2.0	3	0	1	0	0	0	2	2.0
at Tulane	11/14/11		8	0	3	.000	0	0	.000	0	0	.000	1	1	2	2.0	1	0	0	0	0	0	0	1.0
at Lamar	11/18/11		7	0	2	.000	0	1	.000	0	0	.000	0	0	0	1.3	1	0	0	1	0	0	0	0.7
at Grambling State	11/22/11		1	0	1	.000	0	0	.000	0	0	.000	1	1	2	1.5	0	0	0	1	0	0	0	0.5
vs Central Arkansas	11/25/11		5	0	0	.000	0	0	.000	0	0	.000	0	1	1	1.4	1	0	0	1	0	0	0	0.4
vs UMKC	11/26/11		2	1	1	1.000	0	0	.000	0	0	.000	0	1	1	1.3	1	0	0	0	0	0	2	0.7
vs Texas Tech	11/27/11		11	3	3	1.000	0	0	.000	1	1	1.000	0	4	4	1.7	3	0	0	4	0	0	7	1.6
MCNEESE STATE	11/30/11		8	1	3	.333	0	0	.000	0	0	.000	0	1	1	1.6	1	0	0	0	0	0	2	1.6
NICHOLLS STATE	12/03/11		5	0	0	.000	0	0	.000	1	2	.500	0	0	0	1.4	2	0	0	0	0	1	1	1.6
at Southern Miss	12/10/11		7	1	4	.250	0	0	.000	2	3	.667	1	1	2	1.5	2	0	0	3	0	2	4	1.8
at Miami (Fla.)	12/16/11		12	0	3	.000	0	0	.000	0	0	.000	1	0	1	1.5	0	0	2	0	0	0	0	1.6
TENNESSEE TECH	12/19/11		5	0	0	.000	0	0	.000	0	0	.000	0	2	2	1.5	2	0	2	1	0	0	0	1.5
at Northwestern St.	12/21/11		5	1	1	1.000	0	0	.000	0	0	.000	1	0	1	1.5	1	0	1	2	0	3	2	1.5
WESTERN KENTUCKY	12/29/11		3	1	1	1.000	0	0	.000	0	0	.000	1	0	1	1.4	1	0	0	0	0	0	2	1.6
ARKANSAS STATE	12/31/11		4	0	0	.000	0	0	.000	0	0	.000	0	2	2	1.5	4	0	1	3	0	0	0	1.5
at Florida Atlantic	01/04/12	Did Not Play																						
at FIU	01/07/12		4	0	0	.000	0	0	.000	0	0	.000	0	1	1	1.4	0	0	0	0	0	0	0	1.4
UALR	01/12/12		3	0	0	.000	0	0	.000	0	0	.000	0	1	1	1.4	0	0	1	0	0	0	0	1.3
NORTH TEXAS	01/15/12	Did Not Play																						
DENVER	01/19/12		2	0	1	.000	0	0	.000	1	2	.500	1	0	1	1.4	0	0	0	0	0	0	1	1.3
at Troy	01/21/12		5	0	1	.000	0	0	.000	0	0	.000	0	2	2	1.4	1	0	0	0	0	0	0	1.2
UL-LAFAYETTE	01/28/12		5	0	2	.000	0	0	.000	0	0	.000	0	1	1	1.4	1	0	0	2	0	0	0	1.2
at Arkansas State	02/01/12		2	0	0	.000	0	0	.000	0	0	.000	0	0	0	1.3	0	0	0	0	0	0	0	1.1
at UALR	02/04/12		5	0	0	.000	0	0	.000	2	2	1.000	0	0	0	1.3	1	0	0	0	0	0	2	1.1
SOUTH ALABAMA	02/11/12		5	0	1	.000	0	0	.000	0	0	.000	0	0	0	1.2	0	0	0	0	0	1	0	1.1
at North Texas	02/15/12	Did Not Play																						
at Denver	02/18/12																							
MIDDLE TENNESSEE	02/23/12																							
at UL-Lafayette	02/25/12																							
Totals		0	121	9	29	.310	0	1	.000	7	10	.700	8	20	28	1.2	26	0	8	18	0	7	25	1.1

Pierson's Career Statistics

Year	GP-GS	Min/Avg	FG-FGA	Pct	3-Point FG-FGA	Pct	FT-FTA	Pct	Rebound Off-Def-Tot	Avg	PF-FO	Ast	TO	Blk	Stl	Pts/Avg
2010-11	21-0	90/4.3	14-36	.389	3-7	.429	5-8	.625	7-4-11	0.5	16-0	5	11	0	4	36/1.7
2011-12	23-0	121/5.3	9-29	.310	0-1	.000	7-10	.700	8-20-28	1.2	26-0	8	18	0	7	25/1.1
TOTAL	44-0	211/4.8	23-65	.354	3-8	.375	12-18	.667	15-24-39	0.9	42-0	13	29	0	11	61/1.4



12

ALEXAR TUGLER

Position: Guard

Class Year: Sophomore

Height: 5-10

Hometown: Monroe, La.

High School: Carroll



2011-12 Season Highs

Points: 19 vs. North Texas (02/15/12)
Rebounds: 10 vs. Northwestern State (12/21/11)
Assists: 4 vs. North Texas (01/15/12)
Blocks: 2 vs. Arkansas State (12/31/11)
Steals: 3 (three times)
Field Goals Made: 7 vs. Northwestern State (12/21/11)
Field Goals Attempted: 15 vs. UALR (01/12/12)
Free Throws: 6 vs. North Texas (02/15/12)
Free Throws Attempted: 7 vs. North Texas (02/15/12)
3-Point Field Goals: 3 vs. UALR (01/12/12)
3-Point Field Goals Attempted: 6 vs. Lamar (11/18/11)
Minutes Played: 40 vs. North Texas (02/15/12)

Career Highs

Points: 19 vs. North Texas (02/15/12)
Rebounds: 10 vs. Northwestern State (12/21/11)
Assists: 4 vs. North Texas (01/15/12)
Blocks: 2 vs. Arkansas State (12/31/11)
Steals: 3 (four times)
Field Goals Made: 7 vs. Northwestern State (12/21/11)
Field Goals Attempted: 15 vs. UALR (01/12/12)
Free Throws: 6 vs. North Texas (02/15/12)
Free Throws Attempted: 7 vs. North Texas (02/15/12)
3-Point Field Goals: 3 vs. UALR (01/12/12)
3-Point Field Goals Attempted: 6 vs. Lamar (11/18/11)
Minutes Played: 40 vs. North Texas (02/15/12)

Tugler's 2011-12 Game-by-Game Statistics

Opponent	Date	GS	Min	TOTAL			3-PTS			FT	FTA	Pct	REBOUNDS				PF	FO	A	TO	Blk	Stl	Pts	Avg	
				FG	FGA	Pct	3FG	FGA	Pct				Off	Def	Tot	Avg									
STEPHEN F. AUSTIN	11/11/11		18	0	4	.000	0	3	.000	0	1	.000	2	3	5	5.0	2	0	1	2	0	1	0	0	0.0
at Tulane	11/14/11		19	1	8	.125	1	5	.200	0	0	.000	1	3	4	4.5	1	0	1	1	0	0	3	1.5	
at Lamar	11/18/11	*	32	4	11	.364	1	6	.167	0	0	.000	1	3	4	4.3	4	0	1	1	1	0	9	4.0	
at Grambling State	11/22/11	*	33	2	9	.222	1	2	.500	0	1	.000	1	3	4	4.3	4	0	2	1	1	0	5	4.3	
vs Central Arkansas	11/25/11	*	20	2	8	.250	0	2	.000	0	0	.000	3	0	3	4.0	0	0	0	1	1	0	2	4.2	
vs UMKC	11/26/11		34	2	11	.182	1	4	.250	1	2	.500	4	4	8	4.7	1	0	0	2	0	0	6	4.5	
vs Texas Tech	11/27/11		16	1	6	.167	0	0	.000	0	0	.000	0	4	4	4.6	1	0	3	1	0	0	2	4.1	
MCNEESE STATE	11/30/11	*	14	0	2	.000	0	0	.000	0	0	.000	0	0	0	4.0	4	0	3	2	1	1	0	3.6	
NICHOLLS STATE	12/03/11		22	2	8	.250	1	2	.500	2	3	.667	3	1	4	4.0	1	0	2	2	1	3	7	4.0	
at Southern Miss	12/10/11	*	14	0	9	.000	0	2	.000	0	0	.000	1	1	2	3.8	0	0	3	0	0	1	0	3.6	
at Miami (Fla.)	12/16/11		14	1	7	.143	0	2	.000	0	0	.000	1	2	3	3.7	3	0	0	6	0	2	2	3.5	
TENNESSEE TECH	12/19/11	*	33	6	10	.600	2	4	.500	2	2	1.000	1	4	5	3.8	3	0	2	4	0	2	16	4.5	
at Northwestern St.	12/21/11	*	28	7	14	.500	1	4	.250	3	3	1.000	3	7	10	4.3	0	0	1	2	1	2	18	5.5	
WESTERN KENTUCKY	12/29/11	*	24	1	9	.111	0	3	.000	0	2	.000	0	3	3	4.2	2	0	0	3	1	1	2	5.3	
ARKANSAS STATE	12/31/11	*	22	6	9	.667	2	3	.667	2	2	1.000	0	2	2	4.1	1	0	2	0	2	3	16	6.0	
at Florida Atlantic	01/04/12	*	25	1	9	.111	1	2	.500	1	2	.500	2	4	6	4.2	0	0	3	2	1	2	4	5.9	
at FIU	01/07/12	*	27	3	12	.250	0	1	.000	2	2	1.000	2	6	8	4.4	4	0	1	3	1	3	8	6.0	
UALR	01/12/12	*	32	6	15	.400	3	5	.600	1	3	.333	2	2	4	4.4	1	0	3	2	0	2	16	6.6	
NORTH TEXAS	01/15/12	*	25	3	12	.250	0	3	.000	0	0	.000	2	3	5	4.4	3	0	4	0	1	1	6	6.5	
DENVER	01/19/12	*	27	1	10	.100	0	3	.000	2	2	1.000	4	3	7	4.6	1	0	2	2	1	0	4	6.4	
at Troy	01/21/12	*	25	3	8	.375	1	1	1.000	0	0	.000	2	3	5	4.6	1	0	1	3	0	0	7	6.4	
UL-LAFAYETTE	01/28/12		15	1	3	.333	0	2	.000	1	1	1.000	2	1	3	4.5	1	0	2	3	0	0	3	6.3	
at Arkansas State	02/01/12	*	21	3	7	.429	1	3	.333	0	0	.000	2	4	6	4.6	2	0	1	1	1	0	7	6.3	
at UALR	02/04/12	*	26	2	6	.333	1	2	.500	0	0	.000	1	2	3	4.5	0	0	0	1	1	0	5	6.3	
SOUTH ALABAMA	02/11/12	*	22	4	7	.571	2	2	1.000	1	3	.333	1	2	3	4.4	3	0	1	2	0	2	11	6.4	
at North Texas	02/15/12	*	40	6	14	.429	1	3	.333	6	7	.857	6	3	9	4.6	2	0	1	2	1	2	19	6.9	
at Denver	02/18/12																								
MIDDLE TENNESSEE	02/23/12																								
at UL-Lafayette	02/25/12																								
Totals			19	628	68	228	.298	20	69	.290	24	36	.667	47	73	120	4.6	45	0	40	49	15	30	180	6.9

Tugler's Career Statistics

Year	GP-GS	Min/Avg	FG-FGA			3-Point			FT-FTA			Rebound		PF-FO	Ast	TO	Blk	Stl	Pts/Avg
			Pct	FGA	Pct	FGA	Pct	FT-FTA	Pct	Off-Def-Tot	Avg								
2010-11	30-1	279/9.3	29-105	.276	11-36	.306	12-18	.667	22-22-44	1.5	33-0	8	26	5	10			81/2.7	
2011-12	26-19	628/24.2	68-228	.298	20-69	.290	24-36	.667	47-73-120	4.6	45-0	40	49	15	30			180/6.9	
TOTAL	56-20	907/16.2	97-333	.291	31-105	.295	36-54	.667	69-95-164	2.9	78-0	48	75	20	40			261/4.7	



13

TAYLOR MARICLE

Position: Guard

Class Year: Freshman

Height: 5-7

Hometown: Pitkin, La.

High School: Fairview



2011-12 Season Highs

Points: 11 vs. Denver (01/19/12)

Rebounds: 3 (two times)

Assists: 3 vs. Southern Miss (12/10/11)

Blocks: 0

Steals: 1 (six times)

Field Goals Made: 4 (two times)

Field Goals Attempted: 8 vs. UL-Lafayette (01/28/12)

Free Throws: 1 vs. Northwestern State (12/21/11)

Free Throws Attempted: 2 vs. Northwestern State (12/21/11)

3-Point Field Goals: 3 vs. Denver (01/19/12)

3-Point Field Goals Attempted: 6 (two times)

Minutes Played: 20 (two times)

Career Highs

Points: 11 vs. Denver (01/19/12)

Rebounds: 3 (two times)

Assists: 3 vs. Southern Miss (12/10/11)

Blocks: 0

Steals: 1 (six times)

Field Goals Made: 4 (two times)

Field Goals Attempted: 8 vs. UL-Lafayette (01/28/12)

Free Throws: 1 vs. Northwestern State (12/21/11)

Free Throws Attempted: 2 vs. Northwestern State (12/21/11)

3-Point Field Goals: 3 vs. Denver (01/19/12)

3-Point Field Goals Attempted: 6 (two times)

Minutes Played: 20 (two times)

Maricle's 2011-12 Game-by-Game Statistics

Opponent	Date	GS	Min	TOTAL			3-PTS			FT	FTA	Pct	REBOUNDS			PF	FO	A	TO	Blk	Stl	Pts	Avg	
				FG	FGA	Pct	3FG	FGA	Pct				Off	Def	Tot									Avg
STEPHEN F. AUSTIN	11/11/11	Did Not Play																						
at Tulane	11/14/11		2	0	0	.000	0	0	.000	0	0	.000	0	1	1	1.0	0	0	0	1	0	0	0.0	
at Lamar	11/18/11		8	2	6	.333	1	4	.250	0	0	.000	0	0	0	0.5	2	0	2	0	0	0	2.5	
at Grambling State	11/22/11		3	0	0	.000	0	0	.000	0	0	.000	0	0	0	0.3	0	0	0	0	0	0	1.7	
vs Central Arkansas	11/25/11		6	0	1	.000	0	1	.000	0	0	.000	0	0	0	0.3	0	0	1	0	0	1	1.3	
vs UMKC	11/26/11		3	0	0	.000	0	0	.000	0	0	.000	0	0	0	0.2	0	0	1	0	0	0	1.0	
vs Texas Tech	11/27/11		7	0	1	.000	0	1	.000	0	0	.000	0	0	0	0.2	0	0	1	2	0	0	0.8	
MCNEESE STATE	11/30/11		20	3	7	.429	2	6	.333	0	0	.000	0	1	1	0.3	2	0	1	0	0	0	1.9	
NICHOLLS STATE	12/03/11	*	9	2	3	.667	1	2	.500	0	0	.000	0	0	0	0.3	0	0	0	0	0	1	2.3	
at Southern Miss	12/10/11		12	1	5	.200	0	3	.000	0	0	.000	1	2	3	0.6	0	0	3	0	0	1	2.2	
at Miami (Fla.)	12/16/11		11	0	3	.000	0	2	.000	0	0	.000	1	1	2	0.7	1	0	0	0	0	1	2.0	
TENNESSEE TECH	12/19/11	Did Not Play																						
at Northwestern St.	12/21/11		6	0	5	.000	0	1	.000	1	2	.500	2	0	2	0.8	0	0	0	0	0	0	1.9	
WESTERN KENTUCKY	12/29/11		5	1	1	1.000	0	0	.000	0	0	.000	2	0	2	0.9	0	0	0	0	0	0	1.9	
ARKANSAS STATE	12/31/11		5	2	3	.667	2	2	1.000	0	0	.000	1	0	1	0.9	0	0	0	0	0	0	2.2	
at Florida Atlantic	01/04/12		5	1	1	1.000	1	1	1.000	0	0	.000	0	0	0	0.9	0	0	0	0	0	0	2.3	
at FIU	01/07/12	Did Not Play																						
UALR	01/12/12		7	1	2	.500	1	2	.500	0	0	.000	0	0	0	0.8	1	0	0	1	0	1	2.3	
NORTH TEXAS	01/15/12		12	2	4	.500	2	4	.500	0	0	.000	0	0	0	0.8	1	0	0	2	0	0	2.6	
DENVER	01/19/12		19	4	6	.667	3	5	.600	0	0	.000	1	0	1	0.8	1	0	0	0	0	0	3.1	
at Troy	01/21/12		11	0	3	.000	0	3	.000	0	0	.000	0	1	1	0.8	1	0	0	1	0	0	2.9	
UL-LAFAYETTE	01/28/12	*	20	4	8	.500	2	6	.333	0	0	.000	1	2	3	0.9	1	0	1	1	0	0	3.3	
at Arkansas State	02/01/12		13	1	3	.333	1	3	.333	0	0	.000	0	2	2	1.0	2	0	1	0	0	1	3.3	
at UALR	02/04/12		10	0	2	.000	0	2	.000	0	0	.000	0	1	1	1.0	1	0	0	2	0	0	3.1	
SOUTH ALABAMA	02/11/12		7	0	3	.000	0	2	.000	0	0	.000	0	1	1	1.0	0	0	1	0	0	0	3.0	
at North Texas	02/15/12	Did Not Play																						
at Denver	02/18/12																							
MIDDLE TENNESSEE	02/23/12																							
at UL-Lafayette	02/25/12																							
Totals		2	201	24	67	.358	16	50	.320	1	2	.500	9	12	21	1.0	13	0	12	10	0	6	65	3.0

Maricle's Career Statistics

Year	GP-GS	Min/Avg	FG-FGA	Pct	3-Point FG-FGA	Pct	FT-FTA	Pct	Rebound Off-Def-Tot	Avg	PF-FO	Ast	TO	Blk	Stl	Pts/Avg
2011-12	22-2	201/9.1	24-67	.358	16-50	.320	1-2	.500	9-12-21	1.0	13-0	12	10	0	6	65/3.0
TOTAL	22-2	201/9.1	24-67	.358	16-50	.320	1-2	.500	9-12-21	1.0	13-0	12	10	0	6	65/3.0



20

ASHLEIGH SIMMONS

Position: Forward
Class Year: Sophomore
Height: 6-1
Hometown: Hawkins, Texas
High School: Hawkins



2011-12 Season Highs

Points: 17 vs. Texas Tech (11/27/11)
Rebounds: 8 (three times)
Assists: 1 (10 times)
Blocks: 2 (three times)
Steals: 2 vs. North Texas (02/15/12)
Field Goals Made: 6 vs. Arkansas State (02/01/12)
Field Goals Attempted: 12 vs. Western Kentucky (12/29/11)
Free Throws: 9 vs. Texas Tech (11/27/11)
Free Throws Attempted: 10 (two times)
3-Point Field Goals: 0
3-Point Field Goals Attempted: 1 vs. UL-Lafayette (01/28/12)
Minutes Played: 26 vs. Arkansas State (02/01/12)

Career Highs

Points: 17 vs. Texas Tech (11/27/11)
Rebounds: 8 (three times)
Assists: 1 (13 times)
Blocks: 3 vs. Florida Atlantic (12/29/10)
Steals: 2 vs. North Texas (02/15/12)
Field Goals Made: 6 vs. Arkansas State (02/01/12)
Field Goals Attempted: 12 vs. Western Kentucky (12/29/11)
Free Throws: 9 vs. Texas Tech (11/27/11)
Free Throws Attempted: 10 (two times)
3-Point Field Goals: 0
3-Point Field Goals Attempted: 1 vs. UL-Lafayette (01/28/12)
Minutes Played: 26 vs. Arkansas State (02/01/12)

Simmons' 2011-12 Game-by-Game Statistics

Opponent	Date	GS	Min	TOTAL			3-PTS			REBOUNDS			PF	FO	A	TO	Blk	Stl	Pts	Avg				
				FG	FGA	Pct	3FG	FGA	Pct	FT	FTA	Pct									Off	Def	Tot	Avg
STEPHEN F. AUSTIN	11/11/11		17	1	3	.333	0	0	.000	0	1	.000	2	1	3	3.0	3	0	0	2	0	0	2	2.0
at Tulane	11/14/11		19	3	6	.500	0	0	.000	1	2	.500	1	2	3	3.0	1	0	0	2	0	0	7	4.5
at Lamar	11/18/11		15	1	3	.333	0	0	.000	4	6	.667	2	3	5	3.7	3	0	0	1	0	1	6	5.0
at Grambling State	11/22/11		9	2	5	.400	0	0	.000	2	7	.286	4	4	8	4.8	1	0	0	4	0	1	6	5.3
vs Central Arkansas	11/25/11		12	1	3	.333	0	0	.000	0	0	.000	0	2	2	4.2	2	0	0	1	0	1	2	4.6
vs UMKC	11/26/11		13	3	5	.600	0	0	.000	8	10	.800	0	1	1	3.7	3	0	0	1	0	0	14	6.2
vs Texas Tech	11/27/11		24	4	7	.571	0	0	.000	9	10	.900	0	4	4	3.7	5	1	1	1	0	1	17	7.7
MCNEESE STATE	11/30/11		22	5	7	.714	0	0	.000	2	4	.500	3	5	8	4.3	2	0	0	1	1	1	12	8.3
NICHOLLS STATE	12/03/11		20	3	5	.600	0	0	.000	0	1	.000	3	4	7	4.6	0	0	1	1	2	1	6	8.0
at Southern Miss	12/10/11		16	2	11	.182	0	0	.000	3	4	.750	2	2	4	4.5	3	0	1	0	2	1	7	7.9
at Miami (Fla.)	12/16/11	*	17	4	7	.571	0	0	.000	2	4	.500	0	3	3	4.4	3	0	0	2	0	1	10	8.1
TENNESSEE TECH	12/19/11		Did Not Play																					
at Northwestern St.	12/21/11		12	2	7	.286	0	0	.000	0	0	.000	1	2	3	4.3	4	0	0	0	1	0	4	7.8
WESTERN KENTUCKY	12/29/11		23	3	12	.250	0	0	.000	0	0	.000	3	3	6	4.4	1	0	0	0	1	1	6	7.6
ARKANSAS STATE	12/31/11		16	4	7	.571	0	0	.000	0	0	.000	2	1	3	4.3	3	0	0	1	1	1	8	7.6
at Florida Atlantic	01/04/12		15	2	5	.400	0	0	.000	0	0	.000	1	3	4	4.3	4	0	1	1	0	1	4	7.4
at FIU	01/07/12		21	5	8	.625	0	0	.000	0	4	.000	3	3	6	4.4	4	0	0	5	0	1	10	7.6
UALR	01/12/12		9	0	0	.000	0	0	.000	0	0	.000	0	1	1	4.2	5	1	1	3	1	0	0	7.1
NORTH TEXAS	01/15/12		17	1	6	.167	0	0	.000	0	0	.000	2	5	7	4.3	2	0	0	6	0	0	2	6.8
DENVER	01/19/12		19	0	7	.000	0	0	.000	0	0	.000	0	3	3	4.3	1	0	1	3	0	0	0	6.5
at Troy	01/21/12		11	2	3	.667	0	0	.000	0	2	.000	0	2	2	4.2	2	0	0	1	1	0	4	6.4
UL-LAFAYETTE	01/28/12		20	4	9	.444	0	1	.000	2	2	1.000	4	4	8	4.3	1	0	1	0	2	1	10	6.5
at Arkansas State	02/01/12	*	26	6	8	.750	0	0	.000	2	2	1.000	0	3	3	4.3	2	0	1	0	0	0	14	6.9
at UALR	02/04/12		14	2	7	.286	0	0	.000	0	1	.000	0	2	2	4.2	4	0	1	2	0	0	4	6.7
SOUTH ALABAMA	02/11/12		14	2	4	.500	0	0	.000	1	2	.500	0	2	2	4.1	4	0	0	1	0	1	5	6.7
at North Texas	02/15/12		14	3	7	.429	0	0	.000	4	5	.800	1	3	4	4.1	5	1	1	1	0	2	10	6.8
at Denver	02/18/12																							
MIDDLE TENNESSEE	02/23/12																							
at UL-Lafayette	02/25/12																							
Totals		2	415	65	152	.428	0	1	.000	40	67	.597	34	68	102	4.1	68	3	10	40	12	16	170	6.8

Simmons' Career Statistics

Year	GP-GS	Min/Avg	FG-FGA	Pct	3-Point FG-FGA	Pct	FT-FTA	Pct	Rebound Off-Def-Tot	Avg	PF-FO	Ast	TO	Blk	Stl	Pts/Avg
2010-11	20-0	127/6.4	17-38	.447	0-0	.000	11-15	.733	11-30-41	2.1	15-0	3	17	7	2	45/2.3
2011-12	25-2	415/16.6	65-152	.428	0-1	.000	40-67	.597	34-68-102	4.1	68-3	10	40	12	16	170/6.8
TOTAL	45-2	542/12.0	82-190	.432	0-1	.000	51-82	.622	45-98-143	3.2	83-3	13	57	19	18	215/4.8



21

ELEXAR TUGLER

Position: Guard

Class Year: Sophomore

Height: 5-9

Hometown: Monroe, La.

High School: Carroll



2011-12 Season Highs

Points: 7 vs. Tennessee Tech (12/19/11)
Rebounds: 8 vs. Western Kentucky (12/29/11)
Assists: 5 vs. FIU (01/07/12)
Blocks: 1 (three times)
Steals: 3 vs. Arkansas State (12/31/11)
Field Goals Made: 3 (two times)
Field Goals Attempted: 6 (five times)
Free Throws: 3 vs. Tennessee Tech (12/19/11)
Free Throws Attempted: 4 vs. Tennessee Tech (12/19/11)
3-Point Field Goals: 1 (five times)
3-Point Field Goals Attempted: 3 (two times)
Minutes Played: 28 vs. Tennessee Tech (12/19/11)

Career Highs

Points: 7 (two times)
Rebounds: 8 vs. Western Kentucky (12/29/11)
Assists: 5 vs. FIU (01/07/12)
Blocks: 1 (five times)
Steals: 3 vs. Arkansas State (12/31/11)
Field Goals Made: 3 (three times)
Field Goals Attempted: 6 (six times)
Free Throws: 3 vs. Tennessee Tech (12/19/11)
Free Throws Attempted: 4 vs. Tennessee Tech (12/19/11)
3-Point Field Goals: 1 (seven times)
3-Point Field Goals Attempted: 3 (two times)
Minutes Played: 28 vs. Tennessee Tech (12/19/11)

Tugler's 2011-12 Game-by-Game Statistics

Opponent	Date	GS	Min	TOTAL			3-PTS			FT	FTA	Pct	REBOUNDS				PF	FO	A	TO	Blk	Stl	Pts	Avg	
				FG	FGA	Pct	3FG	FGA	Pct				Off	Def	Tot	Avg									
STEPHEN F. AUSTIN	11/11/11	*	20	2	4	.500	1	2	.500	0	0	.000	1	1	2	2.0	4	0	2	2	1	0	5	5.0	
at Tulane	11/14/11	*	21	1	6	.167	1	3	.333	0	0	.000	1	3	4	3.0	1	0	1	2	0	2	3	4.0	
at Lamar	11/18/11		17	2	4	.500	0	2	.000	0	0	.000	1	3	4	3.3	1	0	4	0	1	2	4	4.0	
at Grambling State	11/22/11		14	0	1	.000	0	1	.000	0	2	.000	0	0	0	2.5	0	0	2	3	0	1	0	3.0	
vs Central Arkansas	11/25/11		11	1	5	.200	0	0	.000	0	1	.000	1	1	2	2.4	2	0	1	2	0	0	2	2.8	
vs UMKC	11/26/11	*	4	0	1	.000	0	0	.000	0	0	.000	0	0	0	2.0	3	0	0	1	0	0	0	2.3	
vs Texas Tech	11/27/11	*	12	1	3	.333	0	0	.000	0	0	.000	1	1	2	2.0	1	0	1	2	1	0	2	2.3	
MCNEESE STATE	11/30/11		9	0	0	.000	0	0	.000	0	0	.000	0	1	1	1.9	2	0	0	1	0	1	0	2.0	
NICHOLLS STATE	12/03/11		8	0	2	.000	0	1	.000	0	0	.000	0	1	1	1.8	0	0	3	0	0	0	0	1.8	
at Southern Miss	12/10/11		7	2	4	.500	0	0	.000	0	0	.000	0	1	1	1.7	1	0	0	1	0	1	4	2.0	
at Miami (Fla.)	12/16/11		13	2	6	.333	1	1	1.000	0	1	.000	0	1	1	1.6	3	0	0	3	0	1	5	2.3	
TENNESSEE TECH	12/19/11		28	2	6	.333	0	2	.000	3	4	.750	0	1	1	1.6	0	0	2	1	0	2	7	2.7	
at Northwestern St.	12/21/11		12	1	4	.250	0	1	.000	0	0	.000	2	3	5	1.8	2	0	2	2	0	2	2	2.6	
WESTERN KENTUCKY	12/29/11		21	1	5	.200	0	1	.000	0	0	.000	2	6	8	2.3	1	0	2	3	0	0	2	2.6	
ARKANSAS STATE	12/31/11		12	2	6	.333	1	3	.333	0	0	.000	0	0	0	2.1	0	0	1	0	0	3	5	2.7	
at Florida Atlantic	01/04/12		10	1	2	.500	0	1	.000	0	0	.000	0	1	1	2.1	1	0	1	2	0	1	2	2.7	
at FIU	01/07/12		22	3	4	.750	0	0	.000	0	2	.000	0	1	1	2.0	1	0	5	2	0	1	6	2.9	
UALR	01/12/12		15	0	5	.000	0	1	.000	2	2	1.000	1	1	2	2.0	0	0	2	1	0	1	2	2.8	
NORTH TEXAS	01/15/12		11	1	2	.500	0	1	.000	1	2	.500	1	1	2	2.0	3	0	0	1	0	1	3	2.8	
DENVER	01/19/12		20	3	6	.500	0	1	.000	0	0	.000	3	0	3	2.1	3	0	1	0	0	2	6	3.0	
at Troy	01/21/12		9	1	3	.333	0	0	.000	0	0	.000	1	1	2	2.0	0	0	0	0	0	1	2	3.0	
UL-LAFAYETTE	01/28/12		9	0	1	.000	0	0	.000	0	2	.000	0	1	1	2.0	0	0	0	0	0	0	0	2.8	
at Arkansas State	02/01/12		25	2	4	.500	1	1	1.000	1	1	1.000	0	3	3	2.0	1	0	0	2	0	2	6	3.0	
at UALR	02/04/12		15	0	2	.000	0	1	.000	0	0	.000	0	0	0	2.0	1	0	1	1	0	0	0	2.8	
SOUTH ALABAMA	02/11/12		6	0	1	.000	0	0	.000	0	0	.000	0	0	0	1.9	3	0	2	1	0	1	0	2.7	
at North Texas	02/15/12		9	0	3	.000	0	0	.000	0	0	.000	1	3	4	2.0	1	0	0	0	0	0	0	2.6	
at Denver	02/18/12																								
MIDDLE TENNESSEE	02/23/12																								
at UL-Lafayette	02/25/12																								
Totals			4	360	28	90	.311	5	23	.217	7	17	.412	16	35	51	2.0	35	0	33	33	3	25	68	2.6

Tugler's Career Statistics

Year	GP-GS	Min/Avg	FG-FGA	Pct	3-Point FG-FGA	Pct	FT-FTA	Pct	Rebound Off-Def-Tot	Avg	PF-FO	Ast	TO	Blk	Stl	Pts/Avg
2010-11	22-0	113/5.1	12-31	.387	2-6	.333	4-6	.667	8-8-16	0.7	12-0	13	18	2	6	30/1.4
2011-12	26-4	360/13.8	28-90	.311	5-23	.217	7-17	.412	16-35-51	2.0	35-0	33	33	3	25	68/2.6
TOTAL	48-4	473/9.9	40-121	.331	7-29	.241	11-23	.478	24-43-67	1.4	47-0	46	51	5	31	98/2.0



22

JASMINE SHAW

Position: Guard

Class Year: Sophomore

Height: 5-10

Hometown: Flower Mound, Texas

High School: Marcus



2011-12 Season Highs

Points: 18 vs. Nicholls State (12/03/11)
Rebounds: 10 vs. North Texas (02/15/12)
Assists: 3 (two times)
Blocks: 2 (three times)
Steals: 5 vs. UL-Lafayette (01/28/12)
Field Goals Made: 7 vs. Nicholls State (12/03/11)
Field Goals Attempted: 15 (two times)
Free Throws: 7 vs. South Alabama (02/11/12)
Free Throws Attempted: 8 vs. South Alabama (02/11/12)
3-Point Field Goals: 3 vs. Grambling State (11/22/11)
3-Point Field Goals Attempted: 6 vs. Grambling State (11/22/11)
Minutes Played: 38 vs. UMKC (11/26/11)

Career Highs

Points: 18 vs. Nicholls State (12/03/11)
Rebounds: 10 vs. North Texas (02/15/12)
Assists: 5 vs. Arkansas State (02/10/11)
Blocks: 2 (four times)
Steals: 5 vs. UL-Lafayette (01/28/12)
Field Goals Made: 7 vs. Nicholls State (12/03/11)
Field Goals Attempted: 15 (two times)
Free Throws: 7 vs. South Alabama (02/11/12)
Free Throws Attempted: 8 vs. South Alabama (02/11/12)
3-Point Field Goals: 3 vs. Grambling State (11/22/11)
3-Point Field Goals Attempted: 6 vs. Grambling State (11/22/11)
Minutes Played: 38 vs. UMKC (11/26/11)

Shaw's 2011-12 Game-by-Game Statistics

Opponent	Date	GS	Min	TOTAL			3-PTS			FT			REBOUNDS				PF	FO	A	TO	Blk	Stl	Pts	Avg
				FG	FGA	Pct	3FG	FGA	Pct	FT	FTA	Pct	Off	Def	Tot	Avg								
STEPHEN F. AUSTIN	11/11/11	*	37	6	14	.429	0	2	.000	2	7	.286	4	5	9	9.0	2	0	3	3	2	0	14	14.0
at Tulane	11/14/11	*	32	2	9	.222	0	2	.000	2	2	1.000	4	0	4	6.5	2	0	1	3	0	2	6	10.0
at Lamar	11/18/11	*	18	3	8	.375	0	3	.000	0	0	.000	1	5	6	6.3	4	0	1	5	0	1	6	8.7
at Grambling State	11/22/11	*	37	6	13	.462	3	6	.500	2	3	.667	2	6	8	6.8	0	0	1	3	1	1	17	10.8
vs Central Arkansas	11/25/11	*	33	3	10	.300	0	5	.000	0	0	.000	2	1	3	6.0	0	0	1	0	1	1	6	9.8
vs UMKC	11/26/11	*	38	0	2	.000	0	1	.000	2	2	1.000	0	4	4	5.7	3	0	2	6	1	2	2	8.5
vs Texas Tech	11/27/11	*	28	1	5	.200	0	1	.000	0	0	.000	0	2	2	5.1	2	0	2	1	1	4	2	7.6
MCNEESE STATE	11/30/11	*	26	3	6	.500	0	3	.000	0	0	.000	0	3	3	4.9	2	0	1	5	0	1	6	7.4
NICHOLLS STATE	12/03/11	*	36	7	15	.467	1	4	.250	3	3	1.000	5	1	6	5.0	1	0	2	3	0	3	18	8.6
at Southern Miss	12/10/11	*	32	1	9	.111	0	3	.000	3	6	.500	3	2	5	5.0	0	0	1	2	0	1	5	8.2
at Miami (Fla.)	12/16/11	*	20	0	3	.000	0	0	.000	0	0	.000	4	1	5	5.0	2	0	0	3	1	0	0	7.5
TENNESSEE TECH	12/19/11	*	19	1	4	.250	0	1	.000	2	2	1.000	0	1	1	4.7	4	0	2	2	0	1	4	7.2
at Northwestern St.	12/21/11	*	30	5	13	.385	0	3	.000	0	1	.000	3	2	5	4.7	0	0	1	1	0	1	10	7.4
WESTERN KENTUCKY	12/29/11	*	28	5	15	.333	2	3	.667	0	1	.000	1	0	1	4.4	3	0	0	0	0	1	12	7.7
ARKANSAS STATE	12/31/11	*	27	3	11	.273	0	2	.000	0	0	.000	2	5	7	4.6	0	0	1	2	1	2	6	7.6
at Florida Atlantic	01/04/12	*	27	0	4	.000	0	1	.000	0	0	.000	1	1	2	4.4	2	0	1	0	0	1	0	7.1
at FIU	01/07/12	*	31	4	8	.500	0	2	.000	1	1	1.000	0	3	3	4.4	1	0	1	1	0	0	9	7.2
UALR	01/12/12	*	24	1	4	.250	0	1	.000	2	2	1.000	0	4	4	4.3	3	0	1	1	2	0	4	7.1
NORTH TEXAS	01/15/12	*	29	1	7	.143	1	5	.200	0	0	.000	0	5	5	4.4	1	0	0	1	2	1	3	6.8
DENVER	01/19/12	*	23	1	6	.167	0	2	.000	0	0	.000	1	6	7	4.5	1	0	0	3	0	0	2	6.6
at Troy	01/21/12	*	26	3	12	.250	1	4	.250	3	3	1.000	0	4	4	4.5	1	0	1	1	1	2	10	6.8
UL-LAFAYETTE	01/28/12	*	21	3	8	.375	0	1	.000	2	2	1.000	3	2	5	4.5	3	0	1	0	0	5	8	6.8
at Arkansas State	02/01/12	*	21	1	6	.167	0	2	.000	0	0	.000	0	2	2	4.4	4	0	0	1	0	0	2	6.6
at UALR	02/04/12	*	26	3	6	.500	1	2	.500	1	2	.500	3	2	5	4.4	3	0	0	2	1	0	8	6.7
SOUTH ALABAMA	02/11/12	*	36	4	8	.500	0	1	.000	7	8	.875	1	3	4	4.4	2	0	0	1	1	1	15	7.0
at North Texas	02/15/12	*	37	2	10	.200	0	0	.000	2	2	1.000	1	9	10	4.6	1	0	3	2	0	3	6	7.0
at Denver	02/18/12																							
MIDDLE TENNESSEE	02/23/12																							
at UL-Lafayette	02/25/12																							
Totals		25	742	69	216	.319	9	60	.150	34	47	.723	41	79	120	4.6	47	0	27	52	15	34	181	7.0

Shaw's Career Statistics

Year	GP-GS	Min/Avg	FG-FGA	Pct	3-Point		FT-FTA		Rebound		PF-FO	Ast	TO	Blk	Stl	Pts/Avg
					FG-FGA	Pct	FT-FTA	Pct	Off-Def-Tot	Avg						
2010-11	31-2	422/13.6	28-108	.259	8-44	.182	11-19	.579	26-29-55	1.8	34-0	22	31	7	17	75/2.4
2011-12	26-25	742/28.5	69-216	.319	9-60	.150	34-47	.723	41-79-120	4.6	47-0	27	52	15	34	181/7.0
TOTAL	57-27	1164/20.4	97-324	.299	17-104	.163	45-66	.682	67-108-175	3.1	81-0	49	83	22	51	256/4.5



31

REAGAN MARICLE

Position: Guard

Class Year: Freshman

Height: 5-7

Hometown: Pitkin, La.

High School: Fairview



2011-12 Season Highs

Points: 2 (four times)
Rebounds: 3 vs. Miami (Fla.) (12/16/11)
Assists: 3 vs. Arkansas State (12/31/11)
Blocks: 1 (two times)
Steals: 2 vs. Southern Miss (12/10/11)
Field Goals Made: 1 (three times)
Field Goals Attempted: 1 (seven times)
Free Throws: 2 vs. Nicholls State (12/03/11)
Free Throws Attempted: 2 (two times)
3-Point Field Goals: 0
3-Point Field Goals Attempted: 1 vs. Miami (Fla.) (12/16/11)
Minutes Played: 12 vs. Miami (Fla.) (12/16/11)

Career Highs

Points: 2 (four times)
Rebounds: 3 vs. Miami (Fla.) (12/16/11)
Assists: 3 vs. Arkansas State (12/31/11)
Blocks: 1 (two times)
Steals: 2 vs. Southern Miss (12/10/11)
Field Goals Made: 1 (three times)
Field Goals Attempted: 1 (seven times)
Free Throws: 2 vs. Nicholls State (12/03/11)
Free Throws Attempted: 2 (two times)
3-Point Field Goals: 0
3-Point Field Goals Attempted: 1 vs. Miami (Fla.) (12/16/11)
Minutes Played: 12 vs. Miami (Fla.) (12/16/11)

Maricle's 2011-12 Game-by-Game Statistics

Opponent	Date	GS	Min	TOTAL			3-PTS			FT	FTA	Pct	REBOUNDS				PF	FO	A	TO	Blk	Stl	Pts	Avg	
				FG	FGA	Pct	3FG	FGA	Pct				Off	Def	Tot	Avg									
STEPHEN F. AUSTIN	11/11/11		4	0	0	.000	0	0	.000	1	2	.500	0	0	0	0.0	0	0	0	4	0	1	1	1	0.0
at Tulane	11/14/11		4	0	0	.000	0	0	.000	0	0	.000	0	0	0	0.0	1	0	0	1	0	1	0	0	0.5
at Lamar	11/18/11		3	0	0	.000	0	0	.000	0	0	.000	1	1	2	0.7	1	0	1	0	0	0	0	0	0.3
at Grambling State	11/22/11		2	0	0	.000	0	0	.000	0	0	.000	0	0	0	0.5	0	0	0	0	0	1	0	0	0.3
vs Central Arkansas	11/25/11		5	0	0	.000	0	0	.000	0	0	.000	0	0	0	0.4	1	0	0	2	0	0	0	0	0.2
vs UMKC	11/26/11		2	0	0	.000	0	0	.000	0	0	.000	0	0	0	0.3	0	0	0	0	0	0	0	0	0.2
vs Texas Tech	11/27/11		1	0	0	.000	0	0	.000	0	0	.000	0	0	0	0.3	0	0	0	1	0	0	0	0	0.1
MCNEESE STATE	11/30/11	Did Not Play																							
NICHOLLS STATE	12/03/11		4	0	0	.000	0	0	.000	2	2	1.000	0	0	0	0.3	1	0	1	1	0	0	2	0	0.4
at Southern Miss	12/10/11		6	1	1	1.000	0	0	.000	0	0	.000	1	0	1	0.3	2	0	0	0	0	2	2	0	0.6
at Miami (Fla.)	12/16/11		12	0	1	.000	0	1	.000	0	0	.000	0	3	3	0.6	0	0	1	1	1	1	0	0	0.5
TENNESSEE TECH	12/19/11	Did Not Play																							
at Northwestern St.	12/21/11		5	0	1	.000	0	0	.000	0	0	.000	1	0	1	0.6	1	0	0	3	0	0	0	0	0.5
WESTERN KENTUCKY	12/29/11	Did Not Play																							
ARKANSAS STATE	12/31/11		10	0	1	.000	0	0	.000	0	0	.000	0	0	0	0.6	1	0	3	0	0	0	0	0	0.4
at Florida Atlantic	01/04/12	Did Not Play																							
at FIU	01/07/12	Did Not Play																							
UALR	01/12/12	Did Not Play																							
NORTH TEXAS	01/15/12	Did Not Play																							
DENVER	01/19/12	Did Not Play																							
at Troy	01/21/12	Did Not Play																							
UL-LAFAYETTE	01/28/12		7	1	1	1.000	0	0	.000	0	0	.000	0	0	0	0.5	0	0	1	0	0	0	2	0	0.5
at Arkansas State	02/01/12		3	0	0	.000	0	0	.000	0	0	.000	0	1	1	0.6	0	0	1	1	1	0	0	0	0.5
at UALR	02/04/12		5	0	1	.000	0	0	.000	0	0	.000	0	1	1	0.6	1	0	0	2	0	1	0	0	0.5
SOUTH ALABAMA	02/11/12		3	1	1	1.000	0	0	.000	0	0	.000	0	1	1	0.6	0	0	0	1	0	0	2	0	0.6
at North Texas	02/15/12		2	0	0	.000	0	0	.000	0	0	.000	0	0	0	0.6	0	0	0	0	0	0	0	0	0.5
at Denver	02/18/12																								
MIDDLE TENNESSEE	02/23/12																								
at UL-Lafayette	02/25/12																								
Totals		0	78	3	7	.429	0	1	.000	3	4	.750	3	7	10	0.6	9	0	8	17	2	7	9	0.5	

Maricle's Career Statistics

Year	GP-GS	Min/Avg	FG-FGA	Pct	3-Point FG-FGA	Pct	FT-FTA	Pct	Rebound Off-Def-Tot	Avg	PF-FO	Ast	TO	Blk	Stl	Pts/Avg
2011-12	17-0	78/4.6	3-7	.429	0-1	.000	3-4	.750	3-7-10	0.6	9-0	8	17	2	7	9/0.5
TOTAL	17-0	78/4.6	3-7	.429	0-1	.000	3-4	.750	3-7-10	0.6	9-0	8	17	2	7	9/0.5



32

CHRISTINA GRAY

Position: Guard

Class Year: Freshman

Height: 5-9

Hometown: Winnfield, La.

High School: Winnfield



2011-12 Season Highs

Points: 6 (two times)
Rebounds: 5 vs. Northwestern State (12/21/11)
Assists: 1 (six times)
Blocks: 0
Steals: 1 (five times)
Field Goals Made: 3 vs. Arkansas State (12/31/11)
Field Goals Attempted: 4 (two times)
Free Throws: 2 (three times)
Free Throws Attempted: 4 vs. Lamar (11/18/11)
3-Point Field Goals: 0
3-Point Field Goals Attempted: 1 vs. McNeese State (11/30/11)
Minutes Played: 11 vs. Arkansas State (12/31/11)

Career Highs

Points: 6 (two times)
Rebounds: 5 vs. Northwestern State (12/21/11)
Assists: 1 (six times)
Blocks: 0
Steals: 1 (five times)
Field Goals Made: 3 vs. Arkansas State (12/31/11)
Field Goals Attempted: 4 (two times)
Free Throws: 2 (three times)
Free Throws Attempted: 4 vs. Lamar (11/18/11)
3-Point Field Goals: 0
3-Point Field Goals Attempted: 1 vs. McNeese State (11/30/11)
Minutes Played: 11 vs. Arkansas State (12/31/11)

Gray's 2011-12 Game-by-Game Statistics

Opponent	Date	GS	Min	TOTAL			3-PTS			FT	FTA	Pct	REBOUNDS				PF	FO	A	TO	Blk	Stl	Pts	Avg	
				FG	FGA	Pct	3FG	FGA	Pct				Off	Def	Tot	Avg									
STEPHEN F. AUSTIN	11/11/11	Did Not Play																							
at Tulane	11/14/11		1	1	2	.500	0	0	.000	0	0	.000	0	0	0	0.0	0	0	0	0	0	1	2	2.0	
at Lamar	11/18/11		9	1	3	.333	0	0	.000	2	4	.500	2	1	3	1.5	1	0	1	1	0	1	4	3.0	
at Grambling State	11/22/11		5	0	4	.000	0	0	.000	0	0	.000	0	0	0	1.0	0	0	0	1	0	0	0	2.0	
vs Central Arkansas	11/25/11		4	0	0	.000	0	0	.000	0	0	.000	0	0	0	0.8	1	0	1	0	0	1	0	1.5	
vs UMKC	11/26/11	Did Not Play																							
vs Texas Tech	11/27/11		5	1	1	1.000	0	0	.000	0	0	.000	0	3	3	1.2	0	0	0	2	0	0	2	1.6	
MCNEESE STATE	11/30/11		2	0	1	.000	0	1	.000	0	0	.000	0	1	1	1.2	1	0	0	1	0	0	0	1.3	
NICHOLLS STATE	12/03/11	Did Not Play																							
at Southern Miss	12/10/11		4	2	2	1.000	0	0	.000	2	2	1.000	0	0	0	1.0	1	0	0	0	0	0	6	2.0	
at Miami (Fla.)	12/16/11	*	5	0	1	.000	0	0	.000	0	0	.000	0	0	0	0.9	1	0	0	2	0	0	0	1.8	
TENNESSEE TECH	12/19/11		7	2	2	1.000	0	0	.000	1	2	.500	0	1	1	0.9	1	0	1	0	0	1	5	2.1	
at Northwestern St.	12/21/11		5	0	3	.000	0	0	.000	0	0	.000	4	1	5	1.3	1	0	0	1	0	0	0	1.9	
WESTERN KENTUCKY	12/29/11		4	1	1	1.000	0	0	.000	1	2	.500	0	1	1	1.3	0	0	1	0	0	0	3	2.0	
ARKANSAS STATE	12/31/11		11	3	4	.750	0	0	.000	0	0	.000	0	0	0	1.2	0	0	1	0	0	0	6	2.3	
at Florida Atlantic	01/04/12		6	0	0	.000	0	0	.000	0	0	.000	0	1	1	1.2	3	0	0	2	0	0	0	2.2	
at FIU	01/07/12		2	0	1	.000	0	0	.000	0	0	.000	0	1	1	1.1	0	0	0	0	0	0	0	2.0	
UALR	01/12/12		7	0	1	.000	0	0	.000	0	0	.000	0	0	0	1.1	0	0	0	1	0	0	0	1.9	
NORTH TEXAS	01/15/12		7	0	2	.000	0	0	.000	0	0	.000	0	1	1	1.1	1	0	0	1	0	0	0	1.8	
DENVER	01/19/12	Did Not Play																							
at Troy	01/21/12		2	0	0	.000	0	0	.000	0	0	.000	0	0	0	1.0	0	0	0	0	0	0	0	1.6	
UL-LAFAYETTE	01/28/12		7	1	2	.500	0	0	.000	2	2	1.000	0	1	1	1.0	0	0	1	2	0	0	4	1.8	
at Arkansas State	02/01/12		3	0	1	.000	0	0	.000	0	0	.000	0	0	0	0.9	0	0	0	0	0	0	0	1.7	
at UALR	02/04/12	Did Not Play																							
SOUTH ALABAMA	02/11/12		2	0	0	.000	0	0	.000	0	0	.000	0	0	0	0.9	1	0	0	0	0	0	0	1.6	
at North Texas	02/15/12		5	0	1	.000	0	0	.000	1	2	.500	1	0	1	0.9	1	0	0	1	0	1	1	1.6	
at Denver	02/18/12																								
MIDDLE TENNESSEE	02/23/12																								
at UL-Lafayette	02/25/12																								
Totals		1	103	12	32	.375	0	1	.000	9	14	.643	7	12	19	0.9	13	0	6	15	0	5	33	1.6	

Gray's Career Statistics

Year	GP-GS	Min/Avg	FG-FGA	Pct	3-Point FG-FGA	Pct	FT-FTA	Pct	Rebound Off-Def-Tot	Avg	PF-FO	Ast	TO	Blk	Stl	Pts/Avg
2011-12	21-1	103/4.9	12-32	.375	0-1	.000	9-14	.643	7-12-19	0.9	13-0	6	15	0	5	33/1.6
TOTAL	21-1	103/4.9	12-32	.375	0-1	.000	9-14	.643	7-12-19	0.9	13-0	6	15	0	5	33/1.6



34

SHARNICE BROOKS

Position: Center

Class Year: Freshman

Height: 6-2

Hometown: Bastrop, La.

High School: Bastrop



2011-12 Season Highs

Points: 5 vs. UALR (01/12/12)
Rebounds: 3 vs. Northwestern State (12/21/11)
Assists: 1 vs. Northwestern State (12/21/11)
Blocks: 2 (two times)
Steals: 1 vs. Miami (Fla.) (12/16/11)
Field Goals Made: 2 (five times)
Field Goals Attempted: 4 (five times)
Free Throws: 2 vs. Northwestern State (12/21/11)
Free Throws Attempted: 4 vs. Northwestern State (12/21/11)
3-Point Field Goals: 0
3-Point Field Goals Attempted: 0
Minutes Played: 13 vs. Grambling State (11/22/11)

Career Highs

Points: 5 vs. UALR (01/12/12)
Rebounds: 3 vs. Northwestern State (12/21/11)
Assists: 1 vs. Northwestern State (12/21/11)
Blocks: 2 (two times)
Steals: 1 vs. Miami (Fla.) (12/16/11)
Field Goals Made: 2 (five times)
Field Goals Attempted: 4 (five times)
Free Throws: 2 vs. Northwestern State (12/21/11)
Free Throws Attempted: 4 vs. Northwestern State (12/21/11)
3-Point Field Goals: 0
3-Point Field Goals Attempted: 0
Minutes Played: 13 vs. Grambling State (11/22/11)

Brooks' 2011-12 Game-by-Game Statistics

Opponent	Date	GS	Min	TOTAL			3-PTS			FT			REBOUNDS			PF	FO	A	TO	Blk	Stl	Pts	Avg	
				FG	FGA	Pct	3FG	FGA	Pct	FT	FTA	Pct	Off	Def	Tot									Avg
STEPHEN F. AUSTIN	11/11/11		2	0	0	.000	0	0	.000	0	0	.000	0	0	.000	0	0	0	0	0	0	0	0.0	
at Tulane	11/14/11	Did Not Play																						
at Lamar	11/18/11	Did Not Play																						
at Grambling State	11/22/11		13	2	4	.500	0	0	.000	0	0	.000	1	0	1	0.5	1	0	0	0	0	4	2.0	
vs Central Arkansas	11/25/11		10	0	2	.000	0	0	.000	0	0	.000	0	2	2	1.0	0	0	0	2	0	0	1.3	
vs UMKC	11/26/11		11	1	4	.250	0	0	.000	1	2	.500	0	1	1	1.0	0	0	1	2	0	3	1.8	
vs Texas Tech	11/27/11		8	0	4	.000	0	0	.000	0	0	.000	0	1	1	1.0	0	0	0	0	0	0	1.4	
MCNEESE STATE	11/30/11	Did Not Play																						
NICHOLLS STATE	12/03/11		4	1	2	.500	0	0	.000	0	0	.000	0	1	1	1.0	0	0	0	0	0	2	1.5	
at Southern Miss	12/10/11		3	2	3	.667	0	0	.000	0	0	.000	0	0	0	0.9	0	0	0	0	0	4	1.9	
at Miami (Fla.)	12/16/11		8	0	2	.000	0	0	.000	0	0	.000	0	0	0	0.8	1	0	1	0	1	0	1.6	
TENNESSEE TECH	12/19/11		9	2	4	.500	0	0	.000	0	0	.000	1	0	1	0.8	0	0	2	0	0	4	1.9	
at Northwestern St.	12/21/11		10	1	4	.250	0	0	.000	2	4	.500	1	2	3	1.0	0	1	1	0	0	4	2.1	
WESTERN KENTUCKY	12/29/11		3	0	1	.000	0	0	.000	0	0	.000	0	0	0	0.9	0	0	0	0	0	0	1.9	
ARKANSAS STATE	12/31/11		3	0	0	.000	0	0	.000	0	0	.000	0	0	0	0.8	0	0	0	0	0	0	1.8	
at Florida Atlantic	01/04/12	Did Not Play																						
at FIU	01/07/12	Did Not Play																						
UALR	01/12/12		6	2	3	.667	0	0	.000	1	2	.500	0	1	1	0.8	0	0	1	0	0	5	2.0	
NORTH TEXAS	01/15/12		3	1	2	.500	0	0	.000	0	0	.000	0	1	1	0.9	1	0	1	0	0	2	2.0	
DENVER	01/19/12	Did Not Play																						
at Troy	01/21/12		6	0	1	.000	0	0	.000	0	0	.000	0	1	1	0.9	1	0	1	0	0	0	1.9	
UL-LAFAYETTE	01/28/12		9	1	2	.500	0	0	.000	0	0	.000	0	1	1	0.9	0	0	0	0	0	2	1.9	
at Arkansas State	02/01/12		1	0	1	.000	0	0	.000	0	0	.000	0	0	0	0.8	0	0	0	0	0	0	1.8	
at UALR	02/04/12	Did Not Play																						
SOUTH ALABAMA	02/11/12		2	0	0	.000	0	0	.000	0	0	.000	0	0	0	0.8	0	0	2	1	0	0	1.7	
at North Texas	02/15/12		6	2	2	1.000	0	0	.000	0	0	.000	0	1	1	0.8	1	0	0	0	0	4	1.8	
at Denver	02/18/12																							
MIDDLE TENNESSEE	02/23/12																							
at UL-Lafayette	02/25/12																							
Totals		0	117	15	41	.366	0	0	.000	4	8	.500	3	12	15	0.8	5	0	1	10	5	1	34	1.8

Brooks' Career Statistics

Year	GP-GS	Min/Avg	FG-FGA	Pct	3-Point FG-FGA	Pct	FT-FTA	Pct	Rebound Off-Def-Tot	Avg	PF-FO	Ast	TO	Blk	Stl	Pts/Avg
2011-12	19-0	117/6.2	15-41	.366	0-0	.000	4-8	.500	3-12-15	0.8	5-0	1	10	5	1	34/1.8
TOTAL	19-0	117/6.2	15-41	.366	0-0	.000	4-8	.500	3-12-15	0.8	5-0	1	10	5	1	34/1.8



35

LARRIE WILLIAMS

Position: Center

Class Year: Senior

Height: 6-2

Hometown: Little Rock, Ark.

High School: Robinson



**Preseason All-Sun Belt
Second Team**



2011-12 Season Highs

Points: 28 vs. Southern Miss (12/10/11)
Rebounds: 10 vs. Northwestern State (12/21/11)
Assists: 4 vs. Lamar (11/18/11)
Blocks: 4 (two times)
Steals: 2 (three times)
Field Goals Made: 11 vs. Southern Miss (12/10/11)
Field Goals Attempted: 20 vs. Southern Miss (12/10/11)
Free Throws: 11 vs. Nicholls State (12/03/11)
Free Throws Attempted: 15 vs. Nicholls State (12/03/11)
3-Point Field Goals: 1 (two times)
3-Point Field Goals Attempted: 1 (three times)
Minutes Played: 44 vs. UMKC (11/26/11)

Career Highs

Points: 28 vs. Southern Miss (12/10/11)
Rebounds: 15 vs. UALR (01/12/11)
Assists: 4 vs. Lamar (11/18/11)
Blocks: 4 (three times)
Steals: 2 (seven times)
Field Goals Made: 11 vs. Southern Miss (12/10/11)
Field Goals Attempted: 20 vs. Southern Miss (12/10/11)
Free Throws: 11 vs. Nicholls State (12/03/11)
Free Throws Attempted: 15 vs. Nicholls State (12/03/11)
3-Point Field Goals: 1 (three times)
3-Point Field Goals Attempted: 1 (four times)
Minutes Played: 44 vs. UMKC (11/26/11)

Williams' 2011-12 Game-by-Game Statistics

Opponent	Date	GS	Min	TOTAL			3-PTS			FT			REBOUNDS			PF	FO	A	TO	Blk	Stl	Pts	Avg	
				FG	FGA	Pct	3FG	FGA	Pct	FT	FTA	Pct	Off	Def	Tot									Avg
STEPHEN F. AUSTIN	11/11/11	*	34	4	11	.364	0	0	.000	3	4	.750	1	3	4	4.0	2	0	1	2	1	0	11	11.0
at Tulane	11/14/11	*	34	6	17	.353	0	0	.000	1	2	.500	3	4	7	5.5	3	0	0	3	3	2	13	12.0
at Lamar	11/18/11	*	35	6	15	.400	0	0	.000	0	0	.000	2	7	9	6.7	3	0	4	2	1	1	12	12.0
at Grambling State	11/22/11	*	26	9	15	.600	0	0	.000	0	2	.000	3	4	7	6.8	2	0	2	3	0	2	18	13.5
vs Central Arkansas	11/25/11	*	28	5	12	.417	0	0	.000	5	5	1.000	4	2	6	6.6	3	0	0	3	0	0	15	13.8
vs UMKC	11/26/11	*	44	8	16	.500	0	0	.000	1	4	.250	1	6	7	6.7	2	0	0	6	4	2	17	14.3
vs Texas Tech	11/27/11	*	32	4	16	.250	0	0	.000	4	6	.667	3	1	4	6.3	1	0	0	4	1	0	12	14.0
MCNEESE STATE	11/30/11	*	25	3	7	.429	0	0	.000	1	2	.500	2	0	2	5.8	0	0	0	2	0	0	7	13.1
NICHOLLS STATE	12/03/11	*	33	5	11	.455	0	0	.000	11	15	.733	1	5	6	5.8	4	0	0	3	0	0	21	14.0
at Southern Miss	12/10/11	*	37	11	20	.550	0	0	.000	6	8	.750	5	4	9	6.1	0	0	0	3	1	0	28	15.4
at Miami (Fla.)	12/16/11	*	27	4	13	.308	0	0	.000	3	5	.600	2	3	5	6.0	1	0	0	2	3	1	11	15.0
TENNESSEE TECH	12/19/11	*	35	6	13	.462	0	0	.000	6	8	.750	1	1	2	5.7	4	0	0	2	1	0	18	15.3
at Northwestern St.	12/21/11	*	30	8	16	.500	0	0	.000	9	11	.818	4	6	10	6.0	2	0	0	1	3	0	25	16.0
WESTERN KENTUCKY	12/29/11	*	33	3	10	.300	0	0	.000	8	10	.800	4	3	7	6.1	3	0	1	2	0	0	14	15.9
ARKANSAS STATE	12/31/11	*	31	7	12	.583	0	0	.000	2	2	1.000	1	6	7	6.1	1	0	2	2	4	0	16	15.9
at Florida Atlantic	01/04/12	*	37	7	13	.538	0	0	.000	4	5	.800	1	0	1	5.8	2	0	2	1	0	0	18	16.0
at FIU	01/07/12	*	32	3	8	.375	0	0	.000	1	2	.500	2	3	5	5.8	2	0	0	2	1	0	7	15.5
UALR	01/12/12	*	36	3	13	.231	0	0	.000	9	10	.900	5	3	8	5.9	1	0	0	1	1	1	15	15.4
NORTH TEXAS	01/15/12	*	37	6	12	.500	0	0	.000	6	8	.750	3	1	4	5.8	2	0	1	2	1	0	18	15.6
DENVER	01/19/12	*	30	4	12	.333	0	0	.000	1	2	.500	4	5	9	6.0	3	0	0	0	2	0	9	15.3
at Troy	01/21/12	*	35	3	9	.333	0	0	.000	5	6	.833	3	6	9	6.1	2	0	0	3	1	1	11	15.0
UL-LAFAYETTE	01/28/12	*	27	9	16	.563	1	1	1.000	3	4	.750	4	3	7	6.1	1	0	0	3	0	0	22	15.4
at Arkansas State	02/01/12	*	25	6	14	.429	0	0	.000	2	2	1.000	3	0	3	6.0	2	0	0	4	0	0	14	15.3
at UALR	02/04/12	*	36	4	15	.267	1	1	1.000	2	4	.500	2	3	5	6.0	3	0	0	3	2	0	11	15.1
SOUTH ALABAMA	02/11/12	*	38	6	15	.400	0	0	.000	3	3	1.000	4	3	7	6.0	1	0	1	1	1	0	15	15.1
at North Texas	02/15/12	*	43	6	18	.333	0	1	.000	3	6	.500	3	4	7	6.0	4	0	0	3	1	0	15	15.1
at Denver	02/18/12																							
MIDDLE TENNESSEE	02/23/12																							
at UL-Lafayette	02/25/12																							
Totals		26	860	146	349	.418	2	3	.667	99	136	.728	71	86	157	6.0	54	0	14	63	32	10	393	15.1

Williams' Career Statistics

Year	GP-GS	Mini/Avg	FG			3-Point			FT-FTA			Rebound			PF-FO	Ast	TO	Blk	Stl	Pts/Avg
			FGA	Pct	FGA	Pct	FT	FTA	Pct	Off	Def	Tot	Avg							
2008-09	30-1	228/7.6	33-89	.371	0-0	.000	19-24	.792	24-31-55	1.8	28-0	1	17	4	2				85/2.8	
2009-10	29-1	498/17.2	79-185	.427	0-0	.000	40-63	.635	44-71-115	4.0	56-0	4	34	22	9				198/6.8	
2010-11	31-31	840/27.1	142-297	.478	1-1	1.000	65-83	.783	67-90-157	5.1	68-0	10	61	18	19				350/11.3	
2011-12	26-26	860/33.1	146-349	.418	2-3	.667	99-136	.728	71-86-157	6.0	54-0	14	63	32	10				393/15.1	
TOTAL	116-59	2426/20.9	400-920	.435	3-4	.750	223-306	.729	206-278-484	4.2	206-0	29	175	76	40				1026/8.8	



40

TYLER HOLLEY

Position: Center

Class Year: Freshman

Height: 6-2

Hometown: Fort Worth, Texas

High School: Crowley



2011-12 Season Highs

Points: 2 (two times)
Rebounds: 3 vs. Northwestern State (12/21/11)
Assists: 0
Blocks: 1 vs. Northwestern State (12/21/11)
Steals: 1 vs. Western Kentucky (12/29/11)
Field Goals Made: 1 (two times)
Field Goals Attempted: 2 (two times)
Free Throws: 0
Free Throws Attempted: 2 vs. UL-Lafayette (01/28/12)
3-Point Field Goals: 0
3-Point Field Goals Attempted: 0
Minutes Played: 7 vs. Northwestern State (12/21/11)

Career Highs

Points: 2 (two times)
Rebounds: 3 vs. Northwestern State (12/21/11)
Assists: 0
Blocks: 1 vs. Northwestern State (12/21/11)
Steals: 1 vs. Western Kentucky (12/29/11)
Field Goals Made: 1 (two times)
Field Goals Attempted: 2 (two times)
Free Throws: 0
Free Throws Attempted: 2 vs. UL-Lafayette (01/28/12)
3-Point Field Goals: 0
3-Point Field Goals Attempted: 0
Minutes Played: 7 vs. Northwestern State (12/21/11)

Holley's 2011-12 Game-by-Game Statistics

Opponent	Date	GS	Min	TOTAL			3-PTS			FT			REBOUNDS				PF	FO	A	TO	Blk	Stl	Pts	Avg	
				FG	FGA	Pct	3FG	FGA	Pct	FT	FTA	Pct	Off	Def	Tot	Avg									
STEPHEN F. AUSTIN	11/11/11	Did Not Play																							
at Tulane	11/14/11	Did Not Play																							
at Lamar	11/18/11	Did Not Play																							
at Grambling State	11/22/11	Did Not Play																							
vs Central Arkansas	11/25/11	Did Not Play																							
vs UMKC	11/26/11	Did Not Play																							
vs Texas Tech	11/27/11	Did Not Play																							
MCNEESE STATE	11/30/11	Did Not Play																							
NICHOLLS STATE	12/03/11	Did Not Play																							
at Southern Miss	12/10/11	Did Not Play																							
at Miami (Fla.)	12/16/11	Did Not Play																							
TENNESSEE TECH	12/19/11	Did Not Play																							
at Northwestern St.	12/21/11		7	0	1	.000	0	0	.000	0	0	.000	1	2	3	3.0	1	0	0	1	1	0	0	0.0	
WESTERN KENTUCKY	12/29/11		4	0	0	.000	0	0	.000	0	0	.000	0	0	0	1.5	0	0	0	0	0	1	0	0.0	
ARKANSAS STATE	12/31/11		2	1	2	.500	0	0	.000	0	0	.000	2	0	2	1.7	2	0	0	0	0	0	2	0.7	
at Florida Atlantic	01/04/12		2	0	1	.000	0	0	.000	0	0	.000	0	0	0	1.3	0	0	0	0	0	0	0	0.5	
at FIU	01/07/12	Did Not Play																							
UALR	01/12/12		2	0	0	.000	0	0	.000	0	0	.000	0	0	0	1.0	0	0	0	0	0	0	0	0.4	
NORTH TEXAS	01/15/12	Did Not Play																							
DENVER	01/19/12	Did Not Play																							
at Troy	01/21/12	Did Not Play																							
UL-LAFAYETTE	01/28/12		3	1	2	.500	0	0	.000	0	2	.000	0	0	0	0.8	0	0	0	0	0	0	2	0.7	
at Arkansas State	02/01/12		2	0	0	.000	0	0	.000	0	0	.000	0	0	0	0.7	0	0	0	1	0	0	0	0.6	
at UALR	02/04/12	Did Not Play																							
SOUTH ALABAMA	02/11/12	Did Not Play																							
at North Texas	02/15/12		1	0	0	.000	0	0	.000	0	0	.000	0	0	0	0.6	1	0	0	1	0	0	0	0.5	
at Denver	02/18/12																								
MIDDLE TENNESSEE	02/23/12																								
at UL-Lafayette	02/25/12																								
Totals		0	23	2	6	.333	0	0	.000	0	2	.000	3	2	5	0.6	4	0	0	3	1	1	4	0.5	

Holley's Career Statistics

Year	GP-GS	Min/Avg	FG-FGA	Pct	3-Point		FT-FTA	Pct	Rebound		PF-FO	Ast	TO	Blk	Stl	Pts/Avg
					FG-FGA	Pct			Off-Def-Tot	Avg						
2011-12	8-0	23/2.9	2-6	.333	0-0	.000	0-2	.000	3-2-5	0.6	4-0	0	3	1	1	4/0.5
TOTAL	8-0	23/2.9	2-6	.333	0-0	.000	0-2	.000	3-2-5	0.6	4-0	0	3	1	1	4/0.5



55

JENNA LEE

Position: Forward

Class Year: Freshman

Height: 5-11

Hometown: West Monroe, La.

High School: South Beauregard



2011-12 Season Highs

Points: 4 vs. Northwestern State (12/21/11)
Rebounds: 3 vs. Northwestern State (12/21/11)
Assists: 1 vs. UL-Lafayette (01/28/12)
Blocks: 0
Steals: 1 (two times)
Field Goals Made: 2 vs. Northwestern State (12/21/11)
Field Goals Attempted: 5 vs. Northwestern State (12/21/11)
Free Throws: 0
Free Throws Attempted: 0
3-Point Field Goals: 0
3-Point Field Goals Attempted: 0
Minutes Played: 8 vs. UL-Lafayette (01/28/12)

Career Highs

Points: 4 vs. Northwestern State (12/21/11)
Rebounds: 3 vs. Northwestern State (12/21/11)
Assists: 1 vs. UL-Lafayette (01/28/12)
Blocks: 0
Steals: 1 (two times)
Field Goals Made: 2 vs. Northwestern State (12/21/11)
Field Goals Attempted: 5 vs. Northwestern State (12/21/11)
Free Throws: 0
Free Throws Attempted: 0
3-Point Field Goals: 0
3-Point Field Goals Attempted: 0
Minutes Played: 8 vs. UL-Lafayette (01/28/12)

Lee's 2011-12 Game-by-Game Statistics

Opponent	Date	GS	Min	TOTAL			3-PTS			FT	FTA	Pct	REBOUNDS			PF	FO	A	TO	Blk	Stl	Pts	Avg	
				FG	FGA	Pct	3FG	FGA	Pct				Off	Def	Tot									Avg
STEPHEN F. AUSTIN	11/11/11	Did Not Play																						
at Tulane	11/14/11	Did Not Play																						
at Lamar	11/18/11	Did Not Play																						
at Grambling State	11/22/11	Did Not Play																						
vs Central Arkansas	11/25/11		3	0	1	.000	0	0	.000	0	0	.000	0	0	0	0.0	0	0	0	0	1	0	0.0	
vs UMKC	11/26/11	Did Not Play																						
vs Texas Tech	11/27/11		1	0	0	.000	0	0	.000	0	0	.000	0	0	0	0.0	0	0	0	0	0	0	0.0	
MCNEESE STATE	11/30/11	Did Not Play																						
NICHOLLS STATE	12/03/11	Did Not Play																						
at Southern Miss	12/10/11	Did Not Play																						
at Miami (Fla.)	12/16/11		5	0	1	.000	0	0	.000	0	0	.000	1	0	1	0.3	1	0	0	0	0	0	0.0	
TENNESSEE TECH	12/19/11	Did Not Play																						
at Northwestern St.	12/21/11		4	2	5	.400	0	0	.000	0	0	.000	2	1	3	1.0	0	0	0	0	0	4	1.0	
WESTERN KENTUCKY	12/29/11	Did Not Play																						
ARKANSAS STATE	12/31/11		4	0	0	.000	0	0	.000	0	0	.000	1	0	1	1.0	0	0	0	1	0	0	0.8	
at Florida Atlantic	01/04/12	Did Not Play																						
at FIU	01/07/12	Did Not Play																						
UALR	01/12/12	Did Not Play																						
NORTH TEXAS	01/15/12	Did Not Play																						
DENVER	01/19/12	Did Not Play																						
at Troy	01/21/12		2	0	0	.000	0	0	.000	0	0	.000	0	0	0	0.8	0	0	0	0	0	0	0.7	
UL-LAFAYETTE	01/28/12		8	0	1	.000	0	0	.000	0	0	.000	0	2	2	1.0	0	0	1	1	0	1	0.6	
at Arkansas State	02/01/12	Did Not Play																						
at UALR	02/04/12	Did Not Play																						
SOUTH ALABAMA	02/11/12		2	0	0	.000	0	0	.000	0	0	.000	0	0	0	0.9	0	0	0	0	0	0	0.5	
at North Texas	02/15/12		1	0	1	.000	0	0	.000	0	0	.000	1	0	1	0.9	0	0	0	0	0	0	0.4	
at Denver	02/18/12																							
MIDDLE TENNESSEE	02/23/12																							
at UL-Lafayette	02/25/12																							
Totals		0	30	2	9	.222	0	0	.000	0	0	.000	5	3	8	0.9	1	0	1	2	0	2	4	0.4

Lee's Career Statistics

Year	GP-GS	Min/Avg	FG-FGA	Pct	3-Point FG-FGA	Pct	FT-FTA	Pct	Rebound Off-Def-Tot	Avg	PF-FO	Ast	TO	Blk	Stl	Pts/Avg
2011-12	9-0	30/3.3	2-9	.222	0-0	.000	0-0	.000	5-3-8	0.9	1-0	1	2	0	2	4/0.4
TOTAL	9-0	30/3.3	2-9	.222	0-0	.000	0-0	.000	5-3-8	0.9	1-0	1	2	0	2	4/0.4

TV/RADIO ROSTER



MARION ZOLLICOFFER - F - 6-1



ELIZABETH TORRES - G - 5-6

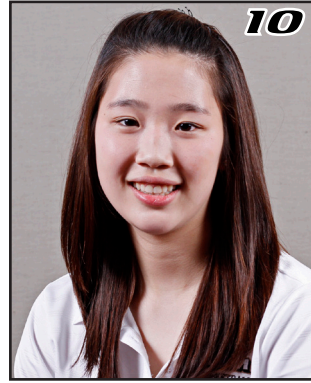

JAE SHIN - G - 5-7



SHANTRELL PIERSON - G - 5-8



ALEXAR TUGLER - G - 5-10



TAYLOR MARICLE - G - 5-7



ASHLEIGH SIMMONS - F - 6-1



ELEXAR TUGLER - G - 5-9



JASMINE SHAW - G - 5-10



REAGAN MARICLE - G - 5-7



CHRISTINA GRAY - G - 5-9



SHARNICE BROOKS - C - 6-2



LARRIE WILLIAMS - C - 6-2



TYLER HOLLEY - C - 6-2



JENNA LEE - F - 5-11



HEAD COACH MONA MARTIN