

20 *Jayhawks* 24

BASEBALL



SCAN FOR TICKETS



RECORD BOOK

X @KUBaseball
IG @kubaseball
f Kansas Baseball



1651 Naismith Drive
Lawrence, KS 66045
KUAthletics.com

TABLE OF CONTENTS

All-Time Series (Non-Conference)	4-25	On Television	61-62
All-Time Series (Big 12 Conference)	26-33	At MLB Stadiums	63
National Honors	34	Year-by-Year Record	63-64
Regional Honors	34	Year-by-Year Results	64-86
Conference Honors	35-37	Conference Tournament	87-90
Postseason Honors	37	NCAA Tournament	91-93
Team Awards	38-39	Postseason History	94-98
In the MLB Draft	40-41	Team Records	99-101
Jayhawks in MLB	42-45	Individual Records	101-105
Jayhawks as Managers in MLB	46	Records by Class	106
All-Time Letterwinners	47-50	Year-by-Year Hitting	107
All-Time Statistics	51-55	Year-by-Year Pitching	108
No-Hitters	56-57	Yearly Leaders	109-113
Top Pitching Performances	58	Conference Leaders	114
Top Hitting Performances	59-60	National Leaders	114

ALL-TIME SERIES

AIR FORCE

KANSAS LEADS, 9-3

IN LAWRENCE		5-1
IN COLORADO SPRINGS		2-2
NEUTRAL SITES		2-0
UNDER DAN FITZGERALD		2-0
02/20/2009	Millington, Tenn.*	W 5-0
03/06/2011	Surprise, Ariz.*	W 4-1
05/04/2012	Lawrence	W 5-2
05/05/2012	Lawrence	L 0-3
04/30/2019	USAF Academy, Colo.	L 2-3
05/01/2019	USAF Academy, Colo.	W 11-6
04/12/2021	Lawrence	W 13-3
04/14/2021	Lawrence	W 7-4
04/26/2022	USAF Academy, Colo.	L 8-18 (7)
04/27/2022	USAF Academy, Colo.	W 13-9
04/18/2023	Lawrence	W 19-4
04/19/2023	Lawrence	W 12-2 (8)

*Service Academy Classic; *Coca Cola Classic

ALABAMA A&M

KANSAS LEADS, 4-0

IN LAWRENCE		4-0
IN HUNTSVILLE		0-0
NEUTRAL SITES		0-0
UNDER DAN FITZGERALD		0-0
05/13/2011	Lawrence	W 14-4
05/14/2011	Lawrence	W 19-3
05/14/2011	Lawrence	W 11-0
05/15/2011	Lawrence	W 16-2

ARIZONA STATE

ARIZONA STATE LEADS, 3-1

IN LAWRENCE		0-0
IN TEMPE		0-0
NEUTRAL SITES		1-3
UNDER DAN FITZGERALD		0-0
03/13/2009	Surprise, Ariz.	L 4-9
03/14/2009	Surprise, Ariz.	W 3-2
03/15/2009	Surprise, Ariz.	L 10-12
03/05/2011	Surprise, Ariz.*	L 3-4

*Coca Cola Classic

ARKANSAS

ARKANSAS LEADS, 42-26

IN LAWRENCE		8-4
IN FAYETTEVILLE		12-36
NEUTRAL SITES		0-0
NOT DESIGNATED		6-2
UNDER DAN FITZGERALD		0-0
1904	Not Designated	W 5-4
1904	Not Designated	W 11-5
1904	Not Designated	W 5-2
1904	Not Designated	L 2-13
1907	Not Designated	W 1-0
1907	Not Designated	L 0-1
1907	Not Designated	W 18-5
1907	Not Designated	W 17-3
04/09/1948	Lawrence	W 10-9
04/10/1948	Lawrence	L 10-14
05/16/1949	Fayetteville, Ark.	L 4-12
05/17/1949	Fayetteville, Ark.	W 8-4
04/05/1954	Fayetteville, Ark.	W 7-4
04/06/1954	Fayetteville, Ark.	W 9-5
04/12/1954	Lawrence	W 5-2
04/13/1954	Lawrence	W 13-4

04/04/1955	Fayetteville, Ark.	L 0-1
04/05/1955	Fayetteville, Ark.	L 3-9
04/15/1955	Lawrence	W 6-5
04/16/1955	Lawrence	W 4-2
03/28/1960	Fayetteville, Ark.	L 6-11
03/29/1960	Fayetteville, Ark.	L 0-18
04/01/1963	Lawrence	L 7-15
04/02/1963	Lawrence	W 9-1
05/03/1985	Fayetteville, Ark.	L 4-10
05/04/1985	Fayetteville, Ark.	L 5-6
05/04/1985	Fayetteville, Ark.	L 2-6
02/27/1988	Fayetteville, Ark.	L 3-12
02/27/1988	Fayetteville, Ark.	L 4-19
02/28/1988	Fayetteville, Ark.	L 3-5
02/25/1989	Fayetteville, Ark.	L 3-12
02/25/1989	Fayetteville, Ark.	L 0-7
02/26/1989	Fayetteville, Ark.	L 4-18
02/24/1990	Fayetteville, Ark.	W 10-4
02/25/1990	Fayetteville, Ark.	L 2-3
02/22/1991	Fayetteville, Ark.	L 1-8
02/23/1991	Fayetteville, Ark.	L 5-6
02/24/1991	Fayetteville, Ark.	L 3-17
02/21/1992	Fayetteville, Ark.	L 5-13
02/22/1992	Fayetteville, Ark.	W 7-4
02/23/1992	Fayetteville, Ark.	W 4-1
03/17/1992	Lawrence	W 6-5
02/27/1993	Fayetteville, Ark.	W 3-1
02/27/1993	Fayetteville, Ark.	L 4-6
02/28/1993	Fayetteville, Ark.	L 2-9
02/18/1994	Fayetteville, Ark.	W 5-3
02/19/1994	Fayetteville, Ark.	W 4-2
02/20/1994	Fayetteville, Ark.	L 3-5
02/17/1995	Fayetteville, Ark.	L 10-12
02/18/1995	Fayetteville, Ark.	L 2-8
02/19/1995	Fayetteville, Ark.	L 6-8
03/18/1996	Lawrence	W 8-3
03/18/1997	Fayetteville, Ark.	L 5-8
03/19/1997	Fayetteville, Ark.	W 8-2
03/18/1998	Lawrence	L 7-12
03/23/1999	Fayetteville, Ark.	L 6-7
03/24/1999	Fayetteville, Ark.	W 9-6
03/22/2000	Lawrence	L 3-10
03/27/2001	Fayetteville, Ark.	L 5-6
03/11/2003	Fayetteville, Ark.	L 1-2
03/09/2007	Fayetteville, Ark.	L 7-8
03/10/2007	Fayetteville, Ark.	L 0-4
03/11/2007	Fayetteville, Ark.	L 2-5
02/27/2008	Fayetteville, Ark.	L 1-2
02/24/2009	Fayetteville, Ark.	W 9-3
02/25/2009	Fayetteville, Ark.	L 8-9 (10)
03/02/2010	Fayetteville, Ark.	L 3-15
03/15/2011	Fayetteville, Ark.	L 2-4

ARKANSAS-PINE BLUFF

ARKANSAS-PINE BLUFF LEADS, 1-0

IN LAWRENCE		0-1
IN PINE BLUFF		0-0
NEUTRAL SITES		0-0
UNDER DAN FITZGERALD		0-1
04/29/2015	Lawrence	L 5-6

ARKANSAS STATE

KANSAS LEADS, 10-6

IN LAWRENCE		0-0
IN JONESBORO		2-2
NEUTRAL SITES		8-4
UNDER DAN FITZGERALD		0-0
04/07/1955	Jonesboro, Ark.	L 5-6
04/07/1955	Jonesboro, Ark.	L 4-10
04/05/1956	Jonesboro, Ark.	W 7-1
04/06/1956	Jonesboro, Ark.	W 11-9
03/14/1978	Edinburg, Texas	W 10-6
03/16/1978	Edinburg, Texas	W 15-3
03/18/1978	Edinburg, Texas	W 4-0
03/15/1979	Edinburg, Texas	W 6-1
03/17/1979	Edinburg, Texas	W 3-2
03/12/1980	Edinburg, Texas	W 4-0
03/13/1980	Edinburg, Texas	W 11-3
03/18/1982	Edinburg, Texas	L 1-13
03/14/1985	Edinburg, Texas	L 6-8
03/10/1986	Edinburg, Texas	L 4-5
03/13/1986	Edinburg, Texas	L 11-13
03/15/1986	Edinburg, Texas	W 3-2

AUSTIN PEAY

SERIES TIED, 1-1

IN LAWRENCE		0-0
IN CLARKSVILLE		0-0
NEUTRAL SITES		1-1
UNDER DAN FITZGERALD		0-0
03/04/2005	Starkville, Miss.*	L 6-11
03/05/2005	Starkville, Miss.*	W 11-4

*NBC Classic

AVILA

KANSAS LEADS, 3-0

IN LAWRENCE		3-0
IN KANSAS CITY		0-0
NEUTRAL SITES		0-0
UNDER DAN FITZGERALD		0-0
03/20/1995	Lawrence	W 22-11
03/06/2002	Lawrence	W 24-3
04/15/2003	Lawrence	W 8-5

BAKER

KANSAS LEADS, 70-9-1

IN LAWRENCE		43-6
IN BALDWIN CITY		3-1
NEUTRAL SITES		0-0
NOT DESIGNATED		24-2-1
UNDER DAN FITZGERALD		0-0
04/23/1886	Unknown	T 6-6
05/11/1888	Unknown	W 25-13
05/21/1888	Unknown	W 13-3
05/11/1889	Unknown	W 16-5
05/18/1891	Unknown	L 13-15
05/30/1891	Unknown	W 15-4
05/07/1892	Unknown	W 11-6
05/30/1892	Unknown	L 2-4
06/04/1892	Unknown	L 8-9
05/22/1893	Unknown	W 14-11
05/30/1893	Unknown	W 13-3
1893	Unknown	W 17-4
05/26/1894	Unknown	W 13-3
1898	Unknown	W 13-2
1899	Unknown	W 21-4
1899	Unknown	W 13-3
1900	Unknown	W 14-6
1902	Unknown	W 10-6
1902	Unknown	W 14-6

1906	Unknown	W	8-4
1906	Unknown	W	13-4
1907	Unknown	L	1-2
1907	Unknown	W	5-1
1910	Unknown	W	3-2
1910	Unknown	W	5-3
1911	Unknown	W	10-3
1911	Unknown	W	5-3
1912	Unknown	W	4-1
1912	Unknown	W	5-3
1920	Unknown	W	6-0
04/10/1926	Lawrence	W	12-4
04/19/1926	Baldwin City, Kan.	L	6-8
04/19/1926	Baldwin City, Kan.	W	12-8
04/21/1930	Lawrence	W	8-7
04/19/1939	Baldwin City, Kan.	W	18-3
04/25/1939	Lawrence	W	18-3
05/11/1948	Lawrence	W	5-3
05/21/1948	Lawrence	W	8-1
05/07/1974	Lawrence	W	4-1
05/07/1974	Lawrence	W	4-3
04/29/1975	Lawrence	W	2-0
04/29/1975	Lawrence	W	6-4
03/23/1976	Lawrence	W	18-3
03/23/1976	Lawrence	W	9-2
04/05/1979	Lawrence	W	17-7
03/21/1980	Lawrence	W	9-0
03/21/1980	Lawrence	W	9-2
05/05/1981	Lawrence	W	6-5
04/21/1982	Lawrence	W	15-6
04/21/1982	Lawrence	L	4-5
03/08/1983	Lawrence	W	12-6
03/08/1983	Lawrence	W	5-0
03/30/1984	Lawrence	W	18-2
04/05/1984	Lawrence	W	13-3
04/05/1984	Lawrence	W	5-0
03/03/1985	Lawrence	W	3-0
03/03/1985	Lawrence	W	7-0
03/02/1986	Lawrence	W	25-6
04/09/1987	Lawrence	W	9-1
04/09/1987	Lawrence	W	17-6
04/01/1998	Lawrence	W	6-5
04/01/1998	Lawrence	L	8-9
03/03/1999	Lawrence	L	9-10
03/03/1999	Lawrence	W	6-2
02/01/2000	Lawrence	W	17-2
03/27/2002	Lawrence	W	9-3
03/25/2003	Lawrence	W	11-2
04/08/2003	Lawrence	L	4-7
05/03/2004	Lawrence	W	9-2
03/16/2005	Lawrence	W	16-6
03/08/2006	Lawrence	W	10-1
03/07/2007	Lawrence	W	24-7
04/15/2008	Lawrence	W	11-6
04/21/2009	Lawrence	W	11-2
03/24/2010	Lawrence	W	16-0
04/17/2012	Lawrence	W	7-3
04/24/2013	Lawrence	W	7-1
05/01/2013	Lawrence	W	8-0
03/23/2016	Lawrence	W	19-2
04/05/2016	Lawrence	W	6-1

BALL STATE

KANSAS LEADS, 3-1

IN LAWRENCE 0-0

IN MUNCIE 0-0

NEUTRAL SITES 3-1

UNDER DAN FITZGERALD 0-0

02/17/2001 Round Rock, Texas* W 11-4

02/10/2019 Port Charlotte, Fla.* W 6-1

02/29/2020 Greenville, S.C.% W 9-3

02/29/2020 Greenville, S.C.% L 4-7

*Round Rock Express Baseball Tournament, *Snowbird Classic, %First Pitch

Invitational

BELMONT

KANSAS LEADS, 5-3

IN LAWRENCE 0-0

IN NASHVILLE 5-3

NEUTRAL SITES 0-0

UNDER DAN FITZGERALD 1-2

02/24/2006 Nashville, Tenn. W 4-2

02/18/2012 Nashville, Tenn. W 2-0

02/14/2020 Nashville, Tenn. L 0-6

02/15/2020 Nashville, Tenn. W 5-1

02/16/2020 Nashville, Tenn. W 7-6

03/03/2023 Nashville, Tenn. L 5-7

03/04/2023 Nashville, Tenn. W 5-0

03/05/2023 Nashville, Tenn. L 4-7

BENEDICTINE

KANSAS LEADS, 23-2

IN LAWRENCE 23-2

IN ATCHISON 0-0

NEUTRAL SITES 0-0

UNDER DAN FITZGERALD 0-0

03/29/1978 Lawrence W 6-2

03/29/1978 Lawrence W 3-2

03/21/1979 Lawrence W 10-3

03/21/1979 Lawrence W 10-1

03/18/1980 Lawrence W 15-2

03/18/1980 Lawrence W 7-2

03/26/1981 Lawrence W 9-1

03/26/1981 Lawrence W 3-1

03/25/1982 Lawrence W 18-1

04/17/1984 Lawrence W 12-9

04/01/1986 Lawrence W 9-1

04/01/1986 Lawrence W 19-1

04/29/1986 Lawrence W 2-12

04/30/1988 Lawrence W 12-6

04/30/1988 Lawrence W 9-0

05/01/1988 Lawrence L 6-13

04/05/1989 Lawrence W 8-7

04/05/1989 Lawrence W 8-2

04/24/1989 Lawrence W 18-10

04/19/1990 Lawrence L 4-5

04/19/1990 Lawrence W 6-3

05/03/1993 Lawrence W 18-3

03/26/2008 Lawrence W 7-2

04/20/2010 Lawrence W 11-2

03/30/2016 Lawrence W 19-7

BETHANY (OKLA.)

KANSAS LEADS, 3-2

IN LAWRENCE 0-0

IN BETHANY 0-0

NEUTRAL SITES 0-0

NOT DESIGNATED 3-2

UNDER DAN FITZGERALD 0-0

1900 Unknown W 9-1

1902 Unknown W 11-3

1903	Unknown	W	8-1
1903	Unknown	L	5-13
1909	Unknown	L	0-1

BOSTON COLLEGE

BOSTON COLLEGE LEADS, 1-0

IN LAWRENCE 0-0

IN CHESTNUT HILL 0-0

NEUTRAL SITES 0-1

UNDER DAN FITZGERALD 0-0

03/01/2015 Port Charlotte, Fla.* L 4-6

*Snowbird Classic

BOWLING GREEN

KANSAS LEADS, 1-0

IN LAWRENCE 0-0

IN BOWLING GREEN 0-0

NEUTRAL SITES 1-0

UNDER DAN FITZGERALD 0-0

02/18/2012 Nashville, Tenn. W 3-1

BRADLEY

KANSAS LEADS, 2-0

IN LAWRENCE 2-0

IN PEORIA 0-0

NEUTRAL SITES 0-0

UNDER DAN FITZGERALD 0-0

05/12/2006 Lawrence W 15-3

05/13/2006 Lawrence W 11-5

BUSINESS COLLEGE

KANSAS LEADS, 1-0

IN LAWRENCE 0-0

AT BUSINESS COLLEGE (HOME CITY UNKNOWN) 0-0

NEUTRAL SITES 0-0

NOT DESIGNATED 1-0

UNDER DAN FITZGERALD 0-0

04/01/1885 Lawrence W 21-10

CALIFORNIA-RIVERSIDE

CALIFORNIA-RIVERSIDE LEADS, 2-0

IN LAWRENCE 0-0

IN RIVERSIDE 0-1

NEUTRAL SITES 0-1

UNDER DAN FITZGERALD 0-0

03/18/1968 Riverside, Calif. L 3-7

03/03/2011 Surprise, Ariz.* L 1-2 (10)

*Coca Cola Surprise Classic

CALIFORNIA STATE-BAKERSFIELD

CALIFORNIA STATE-BAKERSFIELD LEADS, 1-0

IN LAWRENCE 0-0

IN BAKERSFIELD 0-0

NEUTRAL SITES 0-1

UNDER DAN FITZGERALD 0-0

03/04/2011 Surprise, Ariz.* L 0-12

*Coca Cola Surprise Classic

CAMERON

KANSAS LEADS, 1-0

IN LAWRENCE 1-0

IN LAWTON 0-0

NEUTRAL SITES 0-0

UNDER DAN FITZGERALD 0-0

05/01/1996 Lawrence W 10-3

CENTENARY**KANSAS LEADS, 6-0**

IN LAWRENCE	3-0
IN SHREVEPORT	3-0
NEUTRAL SITES	0-0
UNDER DAN FITZGERALD	0-0
02/15/2002	Shreveport, La. W 2-1
02/16/2002	Shreveport, La. W 17-3
02/17/2002	Shreveport, La. W 4-2
05/04/2002	Lawrence W 12-2
05/04/2002	Lawrence W 13-5
05/05/2002	Lawrence W 5-2

CENTRAL ARKANSAS**CENTRAL ARKANSAS LEADS, 1-0**

IN LAWRENCE	0-0
IN CONWAY	0-1
NEUTRAL SITES	0-0
UNDER DAN FITZGERALD	0-0
02/23/2013	Conway, Ark. L 3-9

CENTRAL COLLEGE (IOWA)**CENTRAL COLLEGE LEADS, 1-0**

IN LAWRENCE	0-0
IN PELLA	0-0
NEUTRAL SITES	0-0
NOT DESIGNATED	0-1
UNDER DAN FITZGERALD	0-0
1911	Unknown L 3-7

CENTRAL CONNECTICUT STATE**KANSAS LEADS, 2-0**

IN LAWRENCE	0-0
IN NEW BRITAIN	0-0
NEUTRAL SITES	2-0
UNDER DAN FITZGERALD	0-0
03/20/2008	Bradenton, Fla.* W 7-6
03/12/2019	Port Charlotte, Fla.* W 10-8

*Florida Spring Classic, *Snowbird Classic

CENTRAL MICHIGAN**CENTRAL MICHIGAN LEADS, 7-6**

IN LAWRENCE	0-1
IN MOUNT PLEASANT	0-0
NEUTRAL SITES	6-6
UNDER DAN FITZGERALD	0-0
03/12/1979	Edinburg, Texas L 3-5
03/14/1979	Edinburg, Texas L 3-9
03/10/1980	Edinburg, Texas L 2-6
03/11/1980	Edinburg, Texas W 5-2
03/14/1980	Edinburg, Texas W 5-4
03/15/1981	Irving, Texas L 3-11
03/19/1982	Edinburg, Texas W 7-6
03/14/1983	Edinburg, Texas W 6-2
03/18/1983	Edinburg, Texas L 3-10
03/13/1984	Edinburg, Texas W 10-3
03/17/1984	Edinburg, Texas L 5-6
03/12/1986	Edinburg, Texas W 5-0
03/10/2015	Lawrence L 2-8

CENTRAL MISSOURI**KANSAS LEADS, 9-1**

IN LAWRENCE	8-1
IN WARRENSBURG	1-0
NEUTRAL SITES	0-0
UNDER DAN FITZGERALD	0-0
05/15/1956	Lawrence W 7-1
04/22/1958	Lawrence W 5-0
04/28/1959	Lawrence W 17-10

04/19/1960	Warrensburg, Mo. W 7-4
04/20/1983	Lawrence W 5-0
04/20/1983	Lawrence L 3-5
03/07/1988	Lawrence W 7-3
03/22/1990	Lawrence W 6-5
03/12/1994	Lawrence W 8-7
03/13/1994	Lawrence W 14-5

CHARLOTTE**KANSAS LEADS, 1-0**

IN LAWRENCE	0-0
IN CHARLOTTE	0-0
NEUTRAL SITES	1-0
UNDER DAN FITZGERALD	0-0
02/11/2001	Round Rock, Texas* W 5-2

*Round Rock Express Baseball Tournament

CHARLESTON SOUTHERN**SERIES TIED, 4-4**

IN LAWRENCE	0-0
IN CHARLESTON	4-4
NEUTRAL SITES	0-0
UNDER DAN FITZGERALD	0-2
02/21/2020	Charleston, S.C. L 1-2
02/22/2020	Charleston, S.C. W 13-4
02/22/2020	Charleston, S.C. L 0-1
02/23/2020	Charleston, S.C. W 9-1
03/08/2022	Charleston, S.C. W 7-5
03/09/2022	Charleston, S.C. W 13-1
03/14/2023	Charleston, S.C. L 3-5
03/15/2023	Charleston, S.C. L 4-12

CHICAGO**CHICAGO LEADS, 1-0**

IN LAWRENCE	0-0
IN CHICAGO	0-0
NEUTRAL SITES	0-0
NOT DESIGNATED	0-1
UNDER DAN FITZGERALD	0-0
1900	Unknown L 7-11

CHICAGO STATE**KANSAS LEADS, 12-0**

IN LAWRENCE	11-0
IN CHICAGO	0-0
NEUTRAL SITES	1-0
UNDER DAN FITZGERALD	0-0
03/19/1993	Lawrence W 20-1
03/20/1993	Lawrence W 17-0
03/21/1993	Lawrence W 25-2
05/11/2007	Lawrence W 12-1
05/12/2007	Lawrence W 10-0
05/12/2007	Lawrence W 8-2
05/13/2007	Lawrence W 15-4
03/25/2008	Lawrence W 6-4
03/26/2008	Lawrence W 12-0
04/28/2009	Lawrence W 11-5
04/28/2009	Lawrence W 9-1
02/26/2015	Port Charlotte, Fla.* W 15-2

*Snowbird Classic

CHLOCCO INSTITUTE (OKLA.)**KANSAS LEADS, 1-0**

IN LAWRENCE	0-0
IN NEWKIRK	0-0
NEUTRAL SITES	0-0
NOT DESIGNATED	1-0
UNDER DAN FITZGERALD	0-0
1906	Unknown W 5-1

CHRISTIAN BROTHERS COLLEGE**SERIES TIED, 1-1**

IN LAWRENCE	0-0
IN ST. LOUIS	0-0
NEUTRAL SITES	0-0
NOT DESIGNATED	1-1
UNDER DAN FITZGERALD	0-0
1908	Unknown L 1-6
1908	Unknown W 4-3

THE CITADEL**SERIES TIED, 2-2**

IN LAWRENCE	0-0
IN CHARLESTON	2-2
NEUTRAL SITES	0-0
UNDER DAN FITZGERALD	1-2
02/17/2017	Charleston, S.C.* W 7-5
03/17/2023	Charleston, S.C. L 3-4
03/17/2023	Charleston, S.C. L 2-3
03/19/2023	Charleston, S.C. W 12-8

*Charleston Crab House Challenge

CLEMSON**SERIES TIED, 2-2**

IN LAWRENCE	0-0
IN CLEMSON	1-2
NEUTRAL SITES	1-0
UNDER DAN FITZGERALD	0-0
05/31/1993	Knoxville, Tenn.* W 9-1
03/10/2006	Clemson, S.C. L 2-7
03/11/2006	Clemson, S.C. W 6-5
03/12/2006	Clemson, S.C. L 3-4

*NCAA Midwest Regional

COASTAL CAROLINA**SERIES TIED, 1-1**

IN LAWRENCE	0-0
IN CONWAY	0-0
NEUTRAL SITES	1-1
UNDER DAN FITZGERALD	0-0
05/29/2009	Chapel Hill, N.C.* L 3-11
05/31/2009	Chapel Hill, N.C.* W 5-1

*Chapel Hill Regional

COLLEGE OF EMPORIA**KANSAS LEADS, 25-5**

IN LAWRENCE	12-1
IN EMPORIA	1-1
NEUTRAL SITES	0-0
NOT DESIGNATED	12-3
UNDER DAN FITZGERALD	0-0
05/09/1890	Unknown L 4-13
05/10/1890	Unknown L 15-35
06/01/1890	Unknown L 7-12
05/09/1894	Unknown W 34-3
05/12/1894	Unknown W 8-3
1900	Unknown W 10-3
1905	Unknown W 10-1
1906	Unknown W 8-1
1906	Unknown W 11-0
1906	Unknown W 16-6
1908	Unknown W 5-1
1911	Unknown W 7-5
1912	Unknown W 6-3
1913	Unknown W 7-3
1913	Unknown W 7-2
04/16/1951	Lawrence W 9-1
04/26/1960	Emporia, Kan. W 4-0
05/03/1960	Lawrence W 4-0

03/30/1961	Lawrence	W	7-5
05/02/1961	Emporia, Kan.	L	3-5
04/01/1968	Lawrence	W	6-5
04/15/1969	Lawrence	W	6-5
03/30/1970	Lawrence	W	7-2
03/30/1970	Lawrence	L	3-7
03/22/1971	Lawrence	W	7-6
03/22/1971	Lawrence	W	11-1
03/27/1972	Lawrence	W	4-0
03/27/1972	Lawrence	W	3-0
03/21/1973	Lawrence	W	3-1
03/21/1973	Lawrence	W	5-0

COLORADO

KANSAS LEADS, 37-32

IN LAWRENCE	20-15
IN BOULDER	16-16
NEUTRAL SITES	0-0
NOT DESIGNATED	1-1
UNDER DAN FITZGERALD	0-0

1905	Unknown	W	9-1
1905	Unknown	L	3-4
05/20/1949	Lawrence	W	4-3
05/21/1949	Lawrence	W	7-2
04/14/1950	Boulder, Colo.	L	3-4
05/18/1951	Lawrence	L	3-7
05/02/1952	Boulder, Colo.	L	8-9
05/03/1952	Boulder, Colo.	W	9-2
05/07/1954	Boulder, Colo.	L	5-6
05/09/1955	Lawrence	L	1-3
05/10/1955	Lawrence	W	11-10
05/18/1956	Boulder, Colo.	W	10-6
05/19/1956	Boulder, Colo.	W	22-13
05/03/1957	Lawrence	W	7-1
05/04/1957	Lawrence	W	7-0
05/04/1957	Lawrence	L	3-4
05/02/1958	Boulder, Colo.	W	4-0
05/03/1958	Boulder, Colo.	W	10-8
05/03/1958	Boulder, Colo.	W	8-3
05/01/1959	Lawrence	L	12-15
05/02/1959	Lawrence	L	1-5
05/02/1959	Lawrence	L	5-11
05/06/1960	Boulder, Colo.	W	5-4
05/06/1960	Boulder, Colo.	L	4-5
05/07/1960	Boulder, Colo.	W	14-8
04/07/1961	Lawrence	W	11-6
04/07/1961	Lawrence	L	1-13
05/04/1962	Boulder, Colo.	L	4-7
05/04/1962	Boulder, Colo.	L	6-7
05/05/1962	Boulder, Colo.	L	1-7
05/10/1963	Lawrence	W	8-2
05/10/1963	Lawrence	W	5-2
05/11/1963	Lawrence	W	5-3
05/15/1964	Boulder, Colo.	W	8-0
05/15/1964	Boulder, Colo.	L	5-6
05/16/1964	Boulder, Colo.	L	6-11
04/09/1965	Boulder, Colo.	W	9-3
04/09/1965	Boulder, Colo.	W	2-1
04/10/1965	Boulder, Colo.	W	5-3
04/29/1966	Boulder, Colo.	L	0-2
04/29/1966	Boulder, Colo.	W	5-4
04/30/1966	Boulder, Colo.	L	9-10
04/28/1967	Lawrence	W	1-0
04/28/1967	Lawrence	W	1-0
04/29/1967	Lawrence	W	3-2
04/25/1969	Lawrence	L	8-10
04/25/1969	Lawrence	W	2-1

04/24/1970	Boulder, Colo.	W	6-5
04/24/1970	Boulder, Colo.	W	6-1
04/25/1970	Boulder, Colo.	W	5-3
04/26/1971	Lawrence	L	1-4
04/26/1971	Lawrence	L	2-5
04/27/1971	Lawrence	W	8-7
04/14/1972	Boulder, Colo.	L	2-3
04/14/1972	Boulder, Colo.	L	0-2
04/15/1972	Boulder, Colo.	W	12-8
05/04/1973	Lawrence	L	1-6
05/04/1973	Lawrence	L	1-5
05/05/1973	Lawrence	L	0-4
04/19/1974	Boulder, Colo.	L	9-0
04/19/1974	Boulder, Colo.	W	10-3
04/20/1974	Boulder, Colo.	L	5-6
04/11/1975	Lawrence	L	1-3
04/11/1975	Lawrence	L	0-6
04/12/1975	Lawrence	W	3-2
04/09/1979	Boulder, Colo.	W	11-0
04/09/1979	Boulder, Colo.	L	3-5
04/07/1980	Lawrence	W	7-5
04/07/1980	Lawrence	W	11-10

COLORADO MINES

SERIES TIED, 1-1

IN LAWRENCE	0-0		
IN GOLDEN	0-0		
NEUTRAL SITES	0-0		
NOT DESIGNATED	1-1		
UNDER DAN FITZGERALD	0-0		
1905	Unknown	W	11-2
1905	Unknown	L	0-1

COLORADO SPRINGS

KANSAS LEADS, 2-0

IN LAWRENCE	0-0		
IN COLORADO SPRINGS	0-0		
NEUTRAL SITES	0-0		
NOT DESIGNATED	2-0		
UNDER DAN FITZGERALD	0-0		
1905	Unknown	W	15-10
1905	Unknown	W	8-3

COLORADO STATE

KANSAS LEADS, 5-1

IN LAWRENCE	3-0		
IN FORT COLLINS	0-0		
NEUTRAL SITES	2-1		
UNDER DAN FITZGERALD	0-0		
03/16/1990	Houston, Texas	W	7-0
03/17/1990	Houston, Texas	W	8-7
03/17/1990	Houston, Texas	L	4-12
03/14/1992	Lawrence	W	7-6
03/14/1992	Lawrence	W	9-4
03/15/1992	Lawrence	W	11-0

COLUMBIA COLLEGE (MO.)

COLUMBIA COLLEGE LEADS, 1-0

IN LAWRENCE	0-0		
IN COLUMBIA	0-1		
NEUTRAL SITES	0-0		
UNDER DAN FITZGERALD	0-0		
04/16/1940	Columbia, Mo.	L	6-9

CONCORDIA (NEB.)

SERIES TIED, 1-1

IN LAWRENCE	1-1		
IN SEWARD	0-0		
NEUTRAL SITES	0-0		
UNDER DAN FITZGERALD	0-0		
03/30/1982	Lawrence	L	5-11
03/30/1982	Lawrence	W	13-3

CORNELL

KANSAS LEADS, 1-0

IN LAWRENCE	0-0		
IN ITHICA	0-0		
NEUTRAL SITES	0-0		
NOT DESIGNATED	1-0		
UNDER DAN FITZGERALD	0-0		
1900	Unknown	W	18-7

CREIGHTON

CREIGHTON LEADS, 25-18

IN LAWRENCE	12-14		
IN OMAHA	4-11		
NEUTRAL SITES	1-0		
NOT DESIGNATED	1-0		
UNDER DAN FITZGERALD	1-0		
1903	Unknown	W	15-13
04/22/1980	Lawrence	L	3-6
04/22/1980	Lawrence	L	2-4
03/27/1988	Omaha, Neb.	L	8-14
04/28/1988	Lawrence	W	10-7
03/22/1989	Lawrence	L	5-7
03/22/1989	Lawrence	L	3-4
03/28/1989	Omaha, Neb.	L	3-5
04/18/1989	Omaha, Neb.	L	3-8
03/20/1990	Omaha, Neb.	L	0-5
03/05/1991	Lawrence	W	13-11 (10)
04/17/1991	Omaha, Neb.	L	3-12
03/25/1992	Omaha, Neb.	L	0-5
04/22/1992	Lawrence	L	2-7
03/17/1994	Omaha, Neb.	W	9-7
04/18/1994	Lawrence	W	6-3 (11)
05/10/1996	Lawrence	W	28-6
05/11/1996	Lawrence	L	9-10
03/26/1997	Omaha, Neb.	L	10-15
03/03/1998	Lawrence	L	4-7
02/25/2000	Lawrence	L	9-10 (11)
02/26/2000	Lawrence	L	6-8
02/27/2000	Lawrence	L	3-5
02/22/2004	Lawrence	W	5-1
04/26/2006	Kansas City, Kan.*	W	9-1
04/14/2009	Omaha, Neb.	W	7-6 (10)
03/23/2010	Lawrence	W	5-4
04/07/2010	Omaha, Neb.	W	5-4
02/22/2011	Lawrence	L	3-4 (10)
04/26/2011	Omaha, Neb.	L	3-5
04/03/2012	Omaha, Neb.	L	3-7
04/02/2013	Lawrence	L	4-6
04/16/2013	Omaha, Neb.	L	4-12
03/26/2014	Omaha, Neb.	W	11-0
03/22/2017	Lawrence	L	3-7
04/11/2018	Omaha, Neb.	L	11-14
04/24/2019	Lawrence	L	5-6
03/04/2020	Lawrence	W	3-2
03/19/2021	Lawrence	W	7-6 (14)
03/20/2021	Lawrence	W	11-3
03/20/2021	Lawrence	W	11-3
03/21/2021	Lawrence	W	7-4
03/29/2023	Lawrence	W	3-1

*Best of the Midwest Tournament

DGD INSTITUTE**DGD INSTITUTE LEADS, 1-0**

IN LAWRENCE	0-0
AT DGD INSTITUTE (HOME CITY UNKNOWN)	0-0
NEUTRAL SITES	0-0
NOT DESIGNATED	0-1
UNDER DAN FITZGERALD	0-0
1900	Unknown L 1-2

DALLAS**KANSAS LEADS, 8-0-2**

IN LAWRENCE	0-0
IN IRVING	8-0-2
NEUTRAL SITES	0-0
UNDER DAN FITZGERALD	0-0
03/11/1977	Irving, Texas W 15-4
03/11/1977	Irving, Texas W 4-1
03/10/1978	Irving, Texas W 6-0
03/10/1978	Irving, Texas T 1-1
03/10/1979	Irving, Texas W 9-1
03/10/1979	Irving, Texas T 4-4
03/08/1980	Irving, Texas W 11-7
03/08/1980	Irving, Texas W 9-3
03/14/1981	Irving, Texas W 9-2
03/14/1981	Irving, Texas W 13-3

DANA COLLEGE**KANSAS LEADS, 2-0**

IN LAWRENCE	2-0
IN BLAIR	0-0
NEUTRAL SITES	0-0
UNDER DAN FITZGERALD	0-0
04/25/1973	Lawrence W 6-1
04/25/1973	Lawrence W 4-0

DARTMOUTH**KANSAS LEADS, 4-1**

IN LAWRENCE	2-1
IN HANOVER	0-0
NEUTRAL SITES	2-0
UNDER DAN FITZGERALD	0-0
03/20/2008	Bradenton, Fla.* W 8-6
05/30/2009	Chapel Hill, N.C.^ W 16-0
03/21/2014	Lawrence W 13-5
03/22/2014	Lawrence W 11-7
03/23/2014	Lawrence L 2-3

*Florida Spring Classic; ^Chapel Hill Regional

DRAKE**KANSAS LEADS, 3-1**

IN LAWRENCE	0-0
IN DES MOINES	0-0
NEUTRAL SITES	0-0
NOT DESIGNATED	3-1
UNDER DAN FITZGERALD	0-0
1920	Unknown W 5-4
1920	Unknown L 6-7
1921	Unknown W 5-2
1921	Unknown W 4-3

DRURY**DRURY LEADS, 3-2**

IN LAWRENCE	0-0
IN SPRINGFIELD	0-0
NEUTRAL SITES	0-0
NOT DESIGNATED	2-3
UNDER DAN FITZGERALD	0-0
1900	Unknown L 3-10

1906	Unknown W 8-7
1906	Unknown L 3-8
1907	Unknown W 13-1
1907	Unknown L 0-2

EAST TENNESSEE STATE**EAST TENNESSEE STATE LEADS, 1-0**

IN LAWRENCE	0-0
IN JOHNSON CITY	0-0
NEUTRAL SITES	0-1
UNDER DAN FITZGERALD	0-0
03/16/1979	Edinburg, Texas L 1-9

EASTERN MICHIGAN**KANSAS LEADS, 7-6**

IN LAWRENCE	4-3
IN YPSILANTI	0-0
NEUTRAL SITES	3-3
UNDER DAN FITZGERALD	0-0
03/18/2001	Lawrence L 8-9
03/19/2001	Lawrence W 13-3
02/21/2003	Lawrence W 3-1
02/22/2003	Lawrence W 6-2
02/22/2010	Minneapolis, Minn. L 1-3
02/22/2010	Minneapolis, Minn. W 9-5
03/11/2011	Lawrence W 8-2
03/12/2011	Lawrence L 1-8
03/13/2011	Lawrence L 4-10
03/01/2013	Grand Prairie, Texas L 4-6
03/02/2013	Grand Prairie, Texas W 5-4
03/02/2013	Grand Prairie, Texas W 8-0
03/03/2013	Grand Prairie, Texas L 6-11

EMPORIA STATE**KANSAS LEADS, 45-21**

IN LAWRENCE	33-9
IN EMPORIA	4-10
NEUTRAL SITES	1-0
NOT DESIGNATED	7-2
UNDER DAN FITZGERALD	0-0
05/10/1894	Unknown W 13-10
1894	Unknown W 13-6
1904	Unknown L 7-15
1905	Unknown W 4-0
1907	Unknown W 11-1
1910	Unknown W 3-2
1912	Unknown W 8-0
1917	Unknown W 3-1
1917	Unknown L 3-6
04/02/1968	Lawrence L 1-8
03/27/1970	Lawrence W 6-2
03/27/1970	Lawrence W 5-1
03/22/1972	Lawrence W 6-1
03/22/1972	Lawrence W 6-5
03/26/1974	Lawrence W 4-0
03/26/1974	Lawrence W 3-2
04/16/1974	Lawrence W 3-2
04/16/1974	Lawrence W 6-5
04/01/1975	Lawrence W 7-5
04/01/1975	Lawrence L 1-4
05/04/1976	Lawrence W 2-1
05/04/1976	Lawrence W 1-0
04/07/1977	Manhattan, Kan. W 7-2
04/19/1977	Emporia, Kan. L 3-4
04/19/1977	Emporia, Kan. L 1-2
04/26/1977	Lawrence W 3-2
04/26/1977	Lawrence W 13-5

04/04/1978	Lawrence L 4-5
04/04/1978	Lawrence W 13-8
04/11/1978	Lawrence W 3-1
04/11/1978	Lawrence L 3-4
03/31/1979	Lawrence W 6-1
03/31/1979	Lawrence W 3-2
04/01/1980	Lawrence L 7-8
03/10/1981	Emporia, Kan. W 9-4
03/10/1981	Emporia, Kan. W 17-5
04/29/1981	Lawrence W 8-2
04/29/1981	Lawrence W 9-8
03/10/1982	Emporia, Kan. L 5-6
03/10/1982	Emporia, Kan. L 5-10
04/14/1982	Lawrence L 0-1
04/14/1982	Lawrence W 2-0
04/04/1984	Lawrence W 6-3
04/04/1984	Lawrence L 3-4
04/25/1984	Emporia, Kan. L 6-7
04/25/1984	Emporia, Kan. L 11-16
03/24/1985	Lawrence W 11-1
03/24/1985	Lawrence W 7-4
04/17/1985	Emporia, Kan. W 8-4
04/17/1985	Emporia, Kan. W 8-7
03/23/1986	Emporia, Kan. L 6-7
03/23/1986	Emporia, Kan. L 1-4
04/28/1987	Emporia, Kan. L 4-7
04/28/1987	Emporia, Kan. L 17-18
03/26/1988	Lawrence W 18-8
03/26/1988	Lawrence W 8-5
04/19/1988	Lawrence W 13-12
04/17/1989	Lawrence W 18-4
04/23/1989	Lawrence W 10-4
04/23/1989	Lawrence W 3-2
04/21/1990	Lawrence W 9-8

03/19/1991	Lawrence W 10-9
04/16/1991	Lawrence W 22-0
03/15/1994	Lawrence W 15-5
03/21/1995	Lawrence L 5-7
04/30/1996	Lawrence L 10-24

FLORIDA GULF COAST**FLORIDA GULF COAST LEADS, 3-1**

IN LAWRENCE	0-0
IN FORT MYERS	1-3
NEUTRAL SITES	0-0
UNDER DAN FITZGERALD	0-0
02/26/2021	Fort Myers, Fla. W 5-3
02/27/2021	Fort Myers, Fla. L 5-6
02/28/2021	Fort Myers, Fla. L 0-2 (7)
02/28/2021	Fort Myers, Fla. L 2-3 (7)

FLORIDA STATE**FLORIDA STATE LEADS, 2-0**

IN LAWRENCE	0-0
IN TALLAHASSEE	0-2
NEUTRAL SITES	0-0
UNDER DAN FITZGERALD	0-0
03/05/2018	Tallahassee, Fla. L 5-10
03/06/2018	Tallahassee, Fla. L 7-12

FORBES AIR BASE**KANSAS LEADS, 2-0**

IN LAWRENCE	1-0
IN TOPEKA	1-0
NEUTRAL SITES	0-0
UNDER DAN FITZGERALD	0-0
04/03/1959	Lawrence W 24-8
04/06/1959	Topeka, Kan. W 16-12

FORT HAYS STATE

KANSAS LEADS, 15-1

IN LAWRENCE				15-1
IN HAYS				0-0
NEUTRAL SITES				0-0
UNDER DAN FITZGERALD				0-0
03/31/1978	Lawrence	W		11-0
03/31/1978	Lawrence	W		16-3
03/08/1979	Lawrence	W		3-1
03/08/1979	Lawrence	W		9-2
03/22/1980	Lawrence	W		5-3
03/22/1980	Lawrence	W		5-4
04/15/1981	Lawrence	W		2-0
04/15/1981	Lawrence	W		7-1
03/22/1985	Lawrence	W		4-3
03/22/1985	Lawrence	W		11-4
04/09/1986	Lawrence	L		0-2
04/09/1986	Lawrence	W		9-3
03/23/1989	Lawrence	W		2-1
03/23/1989	Lawrence	W		4-3
04/05/1993	Lawrence	W		4-0
04/05/1993	Lawrence	W		13-1

FORT LEAVENWORTH

KANSAS LEADS, 1-0

IN LAWRENCE				0-0
IN LEAVENWORTH				0-0
NEUTRAL SITES				0-0
NOT DESIGNATED				1-0
UNDER DAN FITZGERALD				0-0
1907	Unknown	W		7-1

FORT RILEY

KANSAS LEADS, 1-0

IN LAWRENCE				0-0
IN JUNCTION CITY				0-0
NEUTRAL SITES				0-0
NOT DESIGNATED				1-0
UNDER DAN FITZGERALD				0-0
1907	Unknown	W		2-0

FORT SAM HOUSTON

KANSAS LEADS, 1-0

IN LAWRENCE				0-0
IN SAN ANTONIO				1-0
NEUTRAL SITES				0-0
UNDER DAN FITZGERALD				0-0
04/03/1965	San Antonio, Texas	W		8-0

FRESNO STATE

SERIES TIED, 1-1

IN LAWRENCE				0-0
IN FRESNO				0-0
NEUTRAL SITES				1-1
UNDER DAN FITZGERALD				0-0
05/28/1993	Omaha, Neb.*	L		4-7
05/31/1993	Omaha, Neb.*	W		3-2 (10)

*NCAA Mideast Regional

FRIENDS (KAN.)

KANSAS LEADS, 7-1

IN LAWRENCE				5-1
IN WICHITA				0-0
NEUTRAL SITES				0-0
NOT DESIGNATED				2-0
UNDER DAN FITZGERALD				0-0
1906	Unknown	W		3-1
1906	Unknown	W		9-3

05/02/1972	Lawrence	W		5-2
05/02/1972	Lawrence	W		5-4
04/02/1974	Lawrence	W		9-7
04/02/1974	Lawrence	L		0-3
03/07/1987	Lawrence	W		6-2
03/07/1987	Lawrence	W		8-3

FURMAN (S.C.)

KANSAS LEADS, 2-1

IN LAWRENCE				0-0
IN GREENVILLE				2-1
NEUTRAL SITES				0-0
UNDER DAN FITZGERALD				0-0
04/26/2019	Greenville, S.C.	W		11-7
04/27/2019	Greenville, S.C.	L		0-3
04/28/2019	Greenville, S.C.	W		15-1

GALVESTON (TEXAS)

GALVESTON LEADS, 2-0

IN LAWRENCE				0-0
IN GALVESTON				0-0
NEUTRAL SITES				0-0
NOT DESIGNATED				0-2
UNDER DAN FITZGERALD				0-0
1906	Unknown	L		2-10
1906	Unknown	L		2-13

GEORGETOWN

KANSAS LEADS, 1-0

IN LAWRENCE				0-0
IN FAIRFAX				0-0
NEUTRAL SITES				1-0
UNDER DAN FITZGERALD				0-0
03/09/2019	Port Charlotte, Fla.*	W		6-2

*Snowbird Classic

GEORGE MASON

KANSAS LEADS, 1-0

IN LAWRENCE				0-0
IN FAIRFAX				0-0
NEUTRAL SITES				1-0
UNDER DAN FITZGERALD				0-0
03/11/1992	Jacksonville, Fla.	W		5-0

GONZAGA

SERIES TIED, 1-1

IN LAWRENCE				0-0
IN SPOKANE				0-0
NEUTRAL SITES				1-1
UNDER DAN FITZGERALD				0-0
02/27/2010	Peoria, Ariz.*	W		9-5
03/04/2012	San Antonio, Texas^	L		2-7

*Peoria College Baseball Showdown; ^UTSA Classic

GRACELAND COLLEGE

KANSAS LEADS, 1-0

IN LAWRENCE				1-0
IN LAMONI				0-0
NEUTRAL SITES				0-0
UNDER DAN FITZGERALD				0-0
04/14/1991	Lawrence	W		28-3

GRAND CANYON

KANSAS LEADS, 7-5-1

IN LAWRENCE				1-1-1
IN PHOENIX				6-4
NEUTRAL SITES				0-0
UNDER DAN FITZGERALD				0-0
02/12/1993	Phoenix, Ariz.	L		3-4
02/13/1993	Phoenix, Ariz.	W		12-3
02/14/1993	Phoenix, Ariz.	W		9-2
02/10/1996	Phoenix, Ariz.	L		9-19
04/15/2014	Lawrence	L		3-5
04/16/2014	Lawrence	W		7-1
03/03/2015	Phoenix, Ariz.	L		4-12
03/04/2015	Phoenix, Ariz.	W		9-5
04/26/2016	Lawrence	T		5-5 (10)
04/25/2017	Phoenix, Ariz.	W		9-4
04/26/2017	Phoenix, Ariz.	W		7-3
03/20/2018	Phoenix, Ariz.	L		2-12
03/21/2018	Phoenix, Ariz.	W		6-5

GRAND VIEW COLLEGE

KANSAS LEADS, 4-0

IN LAWRENCE				4-0
IN DES MOINES				0-0
NEUTRAL SITES				0-0
UNDER DAN FITZGERALD				0-0
03/06/1993	Lawrence	W		16-0
03/07/1993	Lawrence	W		18-4
03/07/1993	Lawrence	W		21-0
03/03/1994	Lawrence	W		21-5

HARDIN-SIMMONS

KANSAS LEADS, 4-0

IN LAWRENCE				2-0
IN ABILENE				2-0
NEUTRAL SITES				0-0
UNDER DAN FITZGERALD				0-0
02/15/1991	Abilene, Texas	W		13-6
02/16/1991	Abilene, Texas	W		13-4
04/12/1991	Lawrence	W		9-2
04/13/1991	Lawrence	W		7-6

HAWAII

HAWAII LEADS, 10-4

IN LAWRENCE				0-0
IN HONOLULU				0-3
NEUTRAL SITES				1-1
NOT DESIGNATED				3-6
UNDER DAN FITZGERALD				0-0
1911	Unknown	W		10-8
1913	Unknown	L		0-16
1913	Unknown	L		5-8
1914	Unknown	L		2-9
1914	Unknown	L		5-7
1915	Unknown	W		4-3
1915	Unknown	L		1-12
1916	Unknown	L		7-9
1916	Unknown	W		7-6
03/10/1989	Honolulu, Hawaii	L		5-11
03/11/1989	Honolulu, Hawaii	L		1-9
03/12/1989	Honolulu, Hawaii	L		5-11
06/02/2006	Corvallis, Ore.*	W		9-6
06/04/2006	Corvallis, Ore.*	L		5-9

*Corvallis Regional

HAWAII-HILO**KANSAS LEADS, 26-10**

IN LAWRENCE				0-0
IN HILO				16-7
NEUTRAL SITES				10-3
UNDER DAN FITZGERALD				0-0
03/13/1989	Hilo, Hawaii	L	4-9	
03/14/1989	Hilo, Hawaii	L	1-10	
01/24/2003	Hilo, Hawaii	L	7-8	
01/24/2003	Hilo, Hawaii	W	9-3	
01/25/2003	Kona, Hawaii	L	4-7	
01/25/2003	Kona, Hawaii	W	9-4	
01/26/2003	Kona, Hawaii	W	5-3	
01/26/2003	Kona, Hawaii	W	6-0	
01/16/2004	Hilo, Hawaii	L	3-7	
01/16/2004	Hilo, Hawaii	W	9-5	
01/17/2004	Hilo, Hawaii	W	14-2	
01/18/2004	Kona, Hawaii	W	14-9	
01/19/2004	Kona, Hawaii	W	3-2	
01/19/2004	Kona, Hawaii	L	3-4	
01/20/2004	Hilo, Hawaii	W	17-10	
02/05/2005	Kona, Hawaii	W	4-0	
02/06/2005	Kona, Hawaii	W	7-6	
02/06/2005	Kona, Hawaii	W	6-0	
02/07/2005	Hilo, Hawaii	W	12-3	
02/08/2005	Hilo, Hawaii	W	16-8	
02/09/2005	Hilo, Hawaii	W	11-1	
02/01/2006	Hilo, Hawaii	W	11-1	
02/02/2006	Hilo, Hawaii	W	9-2	
02/03/2006	Hilo, Hawaii	W	8-3	
02/04/2006	Kona, Hawaii	W	17-3	
02/04/2006	Kona, Hawaii	L	6-8	
02/01/2007	Hilo, Hawaii	W	4-1	
02/02/2007	Hilo, Hawaii	W	12-0	
02/02/2007	Hilo, Hawaii	W	7-2	
02/03/2007	Hilo, Hawaii	W	10-1	
02/04/2007	Kona, Hawaii	W	9-2	
02/22/2008	Hilo, Hawaii	W	2-1	
02/23/2008	Hilo, Hawaii	L	3-4	
02/23/2008	Hilo, Hawaii	L	4-12	
02/24/2008	Hilo, Hawaii	L	3-4	
02/24/2008	Hilo, Hawaii	W	16-4	

HAWAII-PACIFIC**KANSAS LEADS, 2-1**

IN LAWRENCE				0-0
IN HONOLULU				2-1
NEUTRAL SITES				0-0
UNDER DAN FITZGERALD				0-0
03/15/1989	Honolulu, Hawaii	W	6-4	
03/15/1989	Honolulu, Hawaii	W	9-7	
03/16/1989	Honolulu, Hawaii	L	0-4	

HASKELL**KANSAS LEADS, 25-17-1**

IN LAWRENCE (HOME)				3-3
IN LAWRENCE (AWAY)				0-2
NEUTRAL SITES				0-0
NOT DESIGNATED				22-12-1
UNDER DAN FITZGERALD				0-0
06/01/1889	Unknown	W	22-5	
1889	Unknown	W	19-14	
05/03/1890	Unknown	L	7-8	
06/10/1890	Unknown	L	7-15	
09/20/1890	Unknown	L	11-26	
08/10/1891	Unknown	W	15-5	
1891	Unknown	L	4-13	
04/02/1892	Unknown	T	12-12	
10/08/1892	Unknown	W	15-6	

1896	Unknown	W	6-2	
1898	Unknown	L	5-19	
1898	Unknown	W	9-8	
1898	Unknown	W	14-6	
1898	Unknown	L	8-15	
1899	Unknown	W	9-6	
1899	Unknown	W	16-10	
1899	Unknown	W	31-14	
1900	Unknown	W	9-7	
1900	Unknown	W	9-6	
1902	Unknown	L	4-7	
1903	Unknown	L	2-6	
1903	Unknown	W	5-3	
1904	Unknown	W	7-3	
1905	Unknown	L	3-5	
1905	Unknown	W	9-6	
1908	Unknown	W	8-7	
1909	Unknown	W	1-0	
1909	Unknown	L	1-3	
1910	Unknown	L	1-6	
1910	Unknown	W	10-5	
1910	Unknown	W	6-2	
1911	Unknown	W	9-0	
1919	Unknown	W	14-6	
1919	Unknown	L	4-6	
1919	Unknown	W	14-0	
04/03/1925	Lawrence (Home)	L	2-12	
04/17/1930	Lawrence (Home)	W	9-8	
04/13/1931	Lawrence (Home)	W	8-3	
05/12/1931	Lawrence (Home)	W	7-2	
04/02/1932	Lawrence (Away)	L	5-10	
04/06/1932	Lawrence (Home)	L	5-8	
04/12/1932	Lawrence (Away)	L	4-6	
04/13/1932	Lawrence (Home)	L	0-11	

HASTINGS COLLEGE (NEB.)**KANSAS LEADS, 3-0**

IN LAWRENCE				3-0
IN HASTINGS				0-0
NEUTRAL SITES				0-0
UNDER DAN FITZGERALD				0-0
04/29/1997	Lawrence	W	14-2	
03/04/1998	Lawrence	W	16-6	
03/15/1998	Lawrence	W	11-3	

HERINGTON ARMY BASE**HERINGTON ARMY BASE LEADS, 2-0**

IN LAWRENCE				0-2
IN HERINGTON				0-0
NEUTRAL SITES				0-0
UNDER DAN FITZGERALD				0-0
05/23/1944	Lawrence	L	4-12	
06/02/1944	Lawrence	L	1-11	

HIGHLAND COLLEGE (KAN.)**KANSAS LEADS, 2-1**

IN LAWRENCE				0-0
IN HIGHLAND				0-0
NEUTRAL SITES				0-0
NOT DESIGNATED				2-1
UNDER DAN FITZGERALD				0-0
1900	Unknown	W	3-1	
1902	Unknown	L	0-4	
1902	Unknown	W	9-8	

HOUSTON BAPTIST**KANSAS LEADS, 6-3**

IN LAWRENCE				2-1
IN HOUSTON				0-0
NEUTRAL SITES				4-2
UNDER DAN FITZGERALD				0-0
03/17/2012	San Antonio, Texas*	L	4-7	
03/18/2012	San Antonio, Texas*	W	3-2	
02/28/2014	Grand Prairie, Texas	W	11-5	
03/01/2014	Grand Prairie, Texas	L	2-4	
03/01/2014	Grand Prairie, Texas	W	5-0	
03/02/2014	Grand Prairie, Texas	W	14-1 (7)	
03/10/2017	Lawrence	W	2-1	
03/10, 2017	Lawrence	L	2-4	
03/12, 2017	Lawrence	W	4-2	

*Irish Baseball Classic

HOWARD**KANSAS LEADS, 2-0**

IN LAWRENCE				2-0
IN WASHINGTON, D.C.				0-0
NEUTRAL SITES				0-0
UNDER DAN FITZGERALD				0-0
03/28/1997	Lawrence	W	26-4	
03/29/1997	Lawrence	W	15-6	

HUTCHINSON CC**HUTCHINSON CC LEADS, 1-0**

IN LAWRENCE				0-0
IN HUTCHINSON				0-0
NEUTRAL SITES				0-0
NOT DESIGNATED				0-1
UNDER DAN FITZGERALD				0-0
1907	Unknown	L	6-8	

ILLINOIS**ILLINOIS LEADS, 4-3**

IN LAWRENCE				0-0
IN CHAMPAIGN				0-0
NEUTRAL SITES				3-4
UNDER DAN FITZGERALD				0-0
03/14/1976	San Antonio, Texas	L	0-1	
03/13/1982	Edinburg, Texas	L	3-7	
03/19/2008	Bradenton, Fla.*	L	9-11	
02/18/2022	Corpus Christi, Texas	W	4-2	
02/19/2022	Corpus Christi, Texas	W	12-1	
02/20/2022	Corpus Christi, Texas	L	1-7	
03/06/2022	Minneapolis, Minn.*	W	10-7	

* Florida Spring Classic

* Cambria College Classic

ILLINOIS-CHICAGO**KANSAS LEADS, 9-1**

IN LAWRENCE				8-0
IN CHICAGO				1-1
NEUTRAL SITES				0-0
UNDER DAN FITZGERALD				0-0
03/17/1995	Lawrence	W	17-8	
03/18/1995	Lawrence	W	16-4	
03/19/1995	Lawrence	W	12-6	
03/06/1998	Lawrence	W	16-5	
03/06/1998	Lawrence	W	12-0	
03/13/2001	Lawrence	W	24-2	
03/14/2001	Lawrence	W	3-2	
03/14/2001	Lawrence	W	3-0	
04/20/2002	Chicago, Ill.	W	8-4	
05/01/2002	Chicago, Ill.	L	3-5	

ILLINOIS STATE

KANSAS LEADS, 3-0

IN LAWRENCE	3-0
IN BLOOMINGTON-NORMAL	0-0
NEUTRAL SITES	0-0
UNDER DAN FITZGERALD	0-0
04/08/2022	Lawrence W 13-9
04/09/2022	Lawrence W 6-2
04/10/2022	Lawrence W 10-5

INDIANA

KANSAS LEADS, 3-0

IN LAWRENCE	0-0
IN BLOOMINGTON	0-0
NEUTRAL SITES	3-0
UNDER DAN FITZGERALD	0-0
03/31/1967	Seguin, Texas W 4-0
04/01/1967	Seguin, Texas W 6-2
04/01/1967	Seguin, Texas W 3-0

INDIANA STATE

INDIANA STATE LEADS, 5-3

IN LAWRENCE	2-2
IN TERRE HAUTE	1-2
NEUTRAL SITES	0-1
UNDER DAN FITZGERALD	0-0
03/11/1983	Lawrence W 6-2
03/15/2012	San Antonio, Texas* L 1-2
03/06/2020	Lawrence W 6-1
03/07/2020	Lawrence L 3-9
03/08/2020	Lawrence L 2-8
03/19/2022	Terre Haute, Ind. L 2-6
03/20/2022	Terre Haute, Ind. W 7-5
03/20/2022	Terre Haute, Ind. L 10-11

*Irish Baseball Classic

IOLA

KANSAS LEADS, 1-0

IN LAWRENCE	0-0
IN IOLA	0-0
NEUTRAL SITES	0-0
NOT DESIGNATED	1-0
UNDER DAN FITZGERALD	0-0
1906	Unknown W 7-3

IOWA

KANSAS LEADS, 15-13

IN LAWRENCE	9-7
IN IOWA CITY	4-4
NEUTRAL SITES	1-0
NOT DESIGNATED	1-2
UNDER DAN FITZGERALD	0-0
1900	Unknown L 3-10
1923	Unknown W 7-5
1923	Unknown L 1-4
04/25/1987	Lawrence L 2-15
04/25/1987	Lawrence L 10-11
04/26/1987	Lawrence W 9-8
03/14/1993	Lawrence W 7-6
03/14/1993	Lawrence L 5-9
03/10/1995	Lawrence W 4-3
03/11/1995	Lawrence W 6-0
03/12/1995	Lawrence L 6-7
03/02/2008	Nashville, Tenn.* W 9-5
04/07/2009	Iowa City, Iowa W 5-4
04/08/2009	Iowa City, Iowa W 9-3

03/05/2010	Lawrence W 8-1
03/05/2010	Lawrence L 3-5
03/06/2010	Lawrence W 8-4
03/07/2010	Lawrence W 15-7
02/28/2011	Lawrence W 5-2
04/12/2011	Iowa City, Iowa W 12-5
04/09/2013	Iowa City, Iowa W 8-3
04/08/2014	Iowa City, Iowa L 3-5
04/09/2014	Iowa City, Iowa L 7-12
03/20/2015	Lawrence W 4-3
03/21/2015	Lawrence L 4-6
03/22/2015	Lawrence L 2-6
03/10/2020	Iowa City, Iowa L 0-8
03/11/2020	Iowa City, Iowa L 1-3

*Music City Classic

IRON CLADS

KANSAS LEADS, 1-0

IN LAWRENCE	0-0
AT IRON CLADS (HOME CITY UNKNOWN)	0-0
NEUTRAL SITES	0-0
NOT DESIGNATED	1-0
UNDER DAN FITZGERALD	0-0
04/30/1885	Unknown W 29-15

JACKSON STATE

KANSAS LEADS, 3-1

IN LAWRENCE	2-1
IN JACKSON	0-0
NEUTRAL SITES	1-0
UNDER DAN FITZGERALD	0-0
02/23/2013	Conway, Ark. W 10-6
03/13/2013	Lawrence W 11-0
05/07/2019	Lawrence W 2-1
05/07/2019	Lawrence L 7-8

JACKSONVILLE

SERIES TIED, 1-1

IN LAWRENCE	0-1
IN JACKSONVILLE	1-0
NEUTRAL SITES	0-0
UNDER DAN FITZGERALD	0-0
03/10/1992	Jacksonville, Fla. W 7-4
05/26/1994	Lawrence L 2-7

KANSAS CITY ATHLETIC CLUB

KANSAS LEADS, 1-0

IN LAWRENCE	0-0
IN KANSAS CITY	0-0
NEUTRAL SITES	0-0
NOT DESIGNATED	1-0
UNDER DAN FITZGERALD	0-0
1914	Unknown W 5-3

KANSAS CITY BLUES

KANSAS LEADS, 2-0

IN LAWRENCE	0-0
IN KANSAS CITY	0-0
NEUTRAL SITES	0-0
NOT DESIGNATED	2-0
UNDER DAN FITZGERALD	0-0
1900	Unknown W 4-3
1900	Unknown W 25-10

KANSAS CITY ROYALS

KANSAS CITY ROYALS LEAD, 1-0

IN LAWRENCE	0-0
IN KANSAS CITY	0-1
NEUTRAL SITES	0-0
UNDER DAN FITZGERALD	0-0
04/18/1979	Kansas City, Mo. (Exh.) L 5-6

KANSAS WESLEYAN

KANSAS LEADS, 2-0

IN LAWRENCE	1-0
IN SALINA	0-0
NEUTRAL SITES	1-0
UNDER DAN FITZGERALD	0-0
04/06/1977	Manhattan, Kan. W 3-1
04/04/2007	Lawrence W 11-4

KEIO

KANSAS LEADS, 1-0

IN LAWRENCE	0-0
AT KEIO (HOME CITY UNKNOWN)	0-0
NEUTRAL SITES	0-0
NOT DESIGNATED	1-0
UNDER DAN FITZGERALD	0-0
1911	Unknown W 10-8

KENTUCKY

SERIES TIED, 1-1

IN LAWRENCE	0-0
IN LEXINGTON	0-0
NEUTRAL SITES	1-1
UNDER DAN FITZGERALD	0-0
05/30/2014	Louisville, Ky.* W 10-6
06/01/2014	Louisville, Ky.* L 6-8

*Louisville Regional

KNOX

KNOX LEADS, 1-0

IN LAWRENCE	0-0
AT KNOX (HOME CITY UNKNOWN)	0-0
NEUTRAL SITES	0-0
NOT DESIGNATED	0-1
UNDER DAN FITZGERALD	0-0
1900	Unknown L 3-6

LACKLAND AIR BASE

KANSAS LEADS, 1-0

IN LAWRENCE	0-0
IN LACKLAND	1-0
NEUTRAL SITES	0-0
UNDER DAN FITZGERALD	0-0
04/02/1965	Lackland, Texas W 4-1

LAFAYETTE

KANSAS LEADS, 1-0

IN LAWRENCE	0-0
IN EASTON	1-0
NEUTRAL SITES	0-0
UNDER DAN FITZGERALD	0-0
03/23/2021	Easton, Pa. W 20-5

LAMAR

LAMAR LEADS, 1-0

IN LAWRENCE	0-0
IN BEAUMONT	0-0
NEUTRAL SITES	0-1
UNDER DAN FITZGERALD	0-0
02/06/2004	Edinburg, Texas L 2-3

LAWRENCE ATHLETICS**KANSAS LEADS, 11-5**

IN LAWRENCE (HOME)	0-0
IN LAWRENCE (AWAY)	0-0
NEUTRAL SITES	0-0
NOT DESIGNATED	11-5
UNDER DAN FITZGERALD	0-0
09/28/1885	Unknown W 25-6
10/30/1886	Unknown L 7-11
04/07/1887	Unknown L 4-8
04/09/1887	Unknown L 6-8
04/26/1887	Unknown L 3-11
10/12/1888	Unknown W 7-3
04/30/1889	Unknown W 19-14
05/02/1889	Unknown W 19-14
1890	Unknown W 19-14
04/23/1892	Unknown W 4-3
05/19/1892	Unknown L 4-10
05/03/1893	Unknown W 6-4
05/10/1893	Unknown W 8-1
1900	Unknown W 20-0
1907	Unknown W 6-3
1912	Unknown W 5-4

LEMOYNE**KANSAS LEADS, 1-0**

IN LAWRENCE	1-0
IN SYRACUSE	0-0
NEUTRAL SITES	0-0
UNDER DAN FITZGERALD	0-0
03/05/2008	Lawrence W 13-2

LIBERTY**LIBERTY LEADS, 1-0**

IN LAWRENCE	0-0
IN LIBERTY	0-0
NEUTRAL SITES	0-1
UNDER DAN FITZGERALD	0-0
02/19/2017	Charleston, S.C.* L 1-6

*Charleston Crab House Challenge

LIPSCOMB**KANSAS LEADS, 2-0**

IN LAWRENCE	0-0
IN NASHVILLE	2-0
NEUTRAL SITES	0-0
UNDER DAN FITZGERALD	0-0
03/01/2003	Nashville, Tenn. W 10-4
02/25/2006	Nashville, Tenn. W 15-10

LITTLE ROCK**KANSAS LEADS, 8-4**

*FORMERLY ARKANSAS-LITTLE ROCK

IN LAWRENCE	5-0
IN LITTLE ROCK	3-4
NEUTRAL SITES	0-0
UNDER DAN FITZGERALD	0-0
02/15/1992	Little Rock, Ark. W 12-1
02/16/1992	Little Rock, Ark. L 3-8
02/08/2003	Little Rock, Ark. W 7-4 (10)
02/08/2003	Little Rock, Ark. L 4-5
03/12/2004	Lawrence W 16-1
03/13/2004	Lawrence W 14-2
03/14/2004	Lawrence W 9-1
03/30/2010	Lawrence W 9-8
05/18/2010	Little Rock, Ark. L 9-11
03/22/2011	Lawrence W 5-3
05/01/2012	Little Rock, Ark. W 16-12
02/20/2016	Little Rock, Ark. L 2-4

LONG BEACH STATE**LONG BEACH STATE LEADS, 1-0**

IN LAWRENCE	0-0
IN LONG BEACH	0-0
NEUTRAL SITES	0-1
UNDER DAN FITZGERALD	0-0
06/06/1993	Omaha, Neb.* L 1-6

*College World Series

LOUISIANA-LAFAYETTE**LOUISIANA-LAFAYETTE LEADS, 1-0**

IN LAWRENCE	0-0
IN LAFAYETTE	0-0
NEUTRAL SITES	0-1
UNDER DAN FITZGERALD	0-0
03/03/2012	San Antonio, Texas L 6-8

LOUISIANA TECH**KANSAS LEADS, 1-0**

IN LAWRENCE	0-0
IN RUSTON	0-0
NEUTRAL SITES	1-0
UNDER DAN FITZGERALD	0-0
02/23/1996	Lake Charles, La. W 11-10

LOUISVILLE**LOUISVILLE LEADS, 1-0**

IN LAWRENCE	0-0
IN LOUISVILLE	0-1
NEUTRAL SITES	0-0
UNDER DAN FITZGERALD	0-0
05/31/2014	Louisville, Ky.* L 3-6

*Louisville Regional

LSU**LSU LEADS, 7-5**

IN LAWRENCE	0-0
IN BATON ROUGE	7-5
NEUTRAL SITES	0-0
UNDER DAN FITZGERALD	0-0
03/10/1990	Baton Rouge, La. L 1-10
03/10/1990	Baton Rouge, La. L 3-9
03/11/1990	Baton Rouge, La. L 2-8
02/14/2003	Baton Rouge, La. W 9-6 (10)
02/16/2003	Baton Rouge, La. W 6-4
02/16/2003	Baton Rouge, La. W 9-7
03/12/2010	Baton Rouge, La. W 11-9
03/13/2010	Baton Rouge, La. L 2-4
03/14/2010	Baton Rouge, La. W 8-4
02/13/2015	Baton Rouge, La. L 1-4
02/14/2015	Baton Rouge, La. L 5-8
02/15/2015	Baton Rouge, La. L 4-7

MAINE**KANSAS LEADS, 2-0**

IN LAWRENCE	0-0
IN ORONO	0-0
NEUTRAL SITES	2-0
UNDER DAN FITZGERALD	0-0
03/12/1984	Edinburg, Texas W 5-4
03/16/1984	Edinburg, Texas W 8-6

MARYMOUNT**KANSAS LEADS, 3-0**

IN LAWRENCE	2-0
IN SALINA	0-0
NEUTRAL SITES	1-0
UNDER DAN FITZGERALD	0-0
04/07/1977	Manhattan, Kan. W 12-2

03/29/1984	Lawrence	W	7-2
03/29/1984	Lawrence	W	9-3

MCCOOKS**KANSAS LEADS, 2-1-1**

IN LAWRENCE	0-0
AT MCCOOKS (HOME CITY UNKNOWN)	0-0
NEUTRAL SITES	0-0
NOT DESIGNATED	2-1-1
UNDER DAN FITZGERALD	0-0
05/24/1890	Unknown W 13-4
05/06/1893	Unknown T 6-6
04/21/1894	Unknown L 5-6
1894	Unknown W 24-2

MCNEESE STATE**KANSAS LEADS, 1-0**

IN LAWRENCE	0-0
IN LAKE CHARLES	1-0
NEUTRAL SITES	0-0
UNDER DAN FITZGERALD	0-0
02/24/1996	Lake Charles, La. W 13-7

MEMPHIS**MEMPHIS LEADS, 2-0**

IN LAWRENCE	0-0
IN MEMPHIS	0-2
NEUTRAL SITES	0-0
UNDER DAN FITZGERALD	0-0
02/20/2009	Memphis, Tenn. L 4-5
02/22/2009	Memphis, Tenn. L 1-2

MEMPHIS NAVAL AIR STATION**KANSAS LEADS, 3-0**

IN LAWRENCE	0-0
IN MEMPHIS	3-0
NEUTRAL SITES	0-0
UNDER DAN FITZGERALD	0-0
04/09/1955	Memphis, Tenn. W 9-1
04/09/1955	Memphis, Tenn. W 7-1
04/02/1956	Memphis, Tenn. W 13-0

MIAMI (OHIO)**MIAMI (OHIO) LEADS, 3-2**

IN LAWRENCE	1-2
IN OXFORD	0-0
NEUTRAL SITES	1-1
UNDER DAN FITZGERALD	0-0
03/15/1987	Edinburg, Texas L 7-14
03/19/1987	Edinburg, Texas W 10-9
03/13/1988	Lawrence L 7-10
03/14/1988	Lawrence L 0-5
03/19/1988	Lawrence W 6-4

MICHIGAN**MICHIGAN LEADS, 7-6**

IN LAWRENCE	5-3
IN ANN ARBOR	1-1
NEUTRAL SITES	0-3
UNDER DAN FITZGERALD	0-0
03/17/1982	Edinburg, Texas L 5-14
03/16/1987	Edinburg, Texas L 3-15
03/21/1987	Edinburg, Texas L 3-15
03/15/1988	Lawrence W 5-4
03/15/1988	Lawrence L 1-4
03/17/2001	Lawrence L 2-8
03/18/2001	Lawrence W 6-5
03/22/2002	Lawrence W 9-7

05/17/2014	Ann Arbor, Mich.	W	8-2
05/18/2014	Ann Arbor, Mich.	L	0-4
03/13/2015	Lawrence	W	6-5
03/14/2015	Lawrence	L	2-4
03/15/2015	Lawrence	W	8-4

MICHIGAN STATE

MICHIGAN STATE LEADS, 3-1

IN LAWRENCE	0-0		
IN EAST LANSING	0-0		
NEUTRAL SITES	1-3		
UNDER DAN FITZGERALD	0-1		
02/28/2020	Greenville, S.C.*	L	7-8
03/04/2022	Minneapolis, Minn.*	L	2-11
03/13/2022	Greenville, S.C.*	W	13-7
03/11/2023	Greenville, S.C.*	L	6-10

* First Pitch Invitational * Cambria College Classic

MIDDLE TENNESSEE

SERIES TIED, 1-1

IN LAWRENCE	0-0		
IN MURFREESBORO	1-1		
NEUTRAL SITES	0-0		
UNDER DAN FITZGERALD	0-0		
02/28/2003	Murfreesboro, Tenn.	L	5-6
02/17/2012	Murfreesboro, Tenn.	W	7-3

MINNEAPOLIS (KAN.)

MINNEAPOLIS LEADS, 2-0

IN LAWRENCE	0-0		
IN MINNEAPOLIS	0-0		
NEUTRAL SITES	0-0		
NOT DESIGNATED	0-2		
UNDER DAN FITZGERALD	0-0		
05/19/1894	Unknown	L	5-12
05/22/1894	Unknown	L	12-18

MINNESOTA

MINNESOTA LEADS, 8-3

IN LAWRENCE	1-3		
IN MINNEAPOLIS	2-5		
NEUTRAL SITES	0-0		
UNDER DAN FITZGERALD	0-0		
03/04/1990	Lawrence	W	3-1
03/04/1990	Lawrence	L	3-4
03/05/1990	Lawrence	L	3-10
03/01/1991	Minneapolis, Minn.	L	11-14
03/02/1991	Minneapolis, Minn.	L	3-9
03/03/1991	Minneapolis, Minn.	W	3-2
03/10/2012	Minneapolis, Minn.	W	9-4
05/03/2016	Minneapolis, Minn.	L	7-19
05/04/2016	Minneapolis, Minn.	L	7-12
03/28/2017	Lawrence	L	2-5
03/05/2022	Minneapolis, Minn.*	L	1-8

* Cambria College Classic

MINNESOTA STATE-MANKATO

KANSAS LEADS, 3-0

IN LAWRENCE	3-0		
IN MANKATO	0-0		
NEUTRAL SITES	0-0		
UNDER DAN FITZGERALD	0-0		
03/09/1996	Lawrence	W	6-5
03/10/1996	Lawrence	W	7-2
03/10/1996	Lawrence	W	9-7

MISSISSIPPI STATE

MISSISSIPPI STATE LEADS, 5-0

IN LAWRENCE	0-0		
IN STARKVILLE	0-4		
NEUTRAL SITES	0-1		
UNDER DAN FITZGERALD	0-0		
03/20/1968	Riverside, Calif.	L	4-11
03/05/2005	Starkville, Miss.	L	0-5
03/06/2005	Starkville, Miss.	L	2-9
02/24/2012	Starkville, Miss.	L	0-1
02/25/2012	Starkville, Miss.	L	1-3

MISSISSIPPI VALLEY STATE

KANSAS LEADS, 3-0

IN LAWRENCE	0-0		
IN ITTA BENA	0-0		
NEUTRAL SITES	3-0		
UNDER DAN FITZGERALD	0-0		
02/24/2012	Starkville, Miss.	W	9-2
02/26/2012	Starkville, Miss.	W	14-1 (7)
02/23/2014	Port Charlotte, Fla.*	W	11-1

* Snowbird Classic

MISSOURI

MISSOURI LEADS, 203-137-2

IN LAWRENCE	56-78		
IN COLUMBIA	32-93-1		
NEUTRAL SITES	6-5		
NOT DESIGNATED	43-27-1		
UNDER DAN FITZGERALD	0-2		
05/26/1894	Unknown	W	17-4
1899	Unknown	L	8-9
1899	Unknown	L	4-7
1900	Unknown	W	12-10
1900	Unknown	W	16-4
1902	Unknown	W	2-1
1902	Unknown	W	7-5
1903	Unknown	L	13-14
1903	Unknown	L	4-6
1903	Unknown	W	18-0
1905	Unknown	L	10-11
1905	Unknown	W	6-4
1906	Unknown	L	3-5
1906	Unknown	L	0-10
1906	Unknown	L	0-7
1907	Unknown	L	3-9
1907	Unknown	W	5-0
1907	Unknown	W	11-1
1908	Unknown	W	2-1
1908	Unknown	W	9-2
1908	Unknown	W	11-4
1908	Unknown	W	13-11
1909	Unknown	W	5-2
1909	Unknown	W	7-4
1909	Unknown	L	1-7
1909	Unknown	L	2-11
1910	Unknown	W	16-6
1910	Unknown	L	3-11
1910	Unknown	W	10-8
1912	Unknown	W	8-2
1912	Unknown	L	0-1
1912	Unknown	L	2-5
1912	Unknown	L	1-3
1913	Unknown	W	2-0
1913	Unknown	W	2-1
1913	Unknown	W	6-4

1914	Unknown	W	6-0
1914	Unknown	W	4-1
1914	Unknown	T	4-4
1914	Unknown	W	4-0
1915	Unknown	W	6-5
1915	Unknown	W	7-2
1915	Unknown	L	1-6
1915	Unknown	L	0-5
1916	Unknown	L	4-8
1916	Unknown	W	9-5
1916	Unknown	L	4-7
1916	Unknown	W	13-6
1917	Unknown	W	4-3
1917	Unknown	L	4-10
1917	Unknown	L	0-7
1918	Unknown	L	2-8
1918	Unknown	L	5-6
1920	Unknown	L	3-4
1920	Unknown	W	6-5
1921	Unknown	L	4-5
1921	Unknown	W	9-3
1921	Unknown	W	11-9
1921	Unknown	W	7-6
1922	Unknown	L	6-9
1922	Unknown	W	3-2
1922	Unknown	L	5-6
1922	Unknown	W	7-2
1923	Unknown	W	6-5
1923	Unknown	W	8-5
1923	Unknown	W	3-1
1923	Unknown	W	13-7
1924	Unknown	W	7-4
1924	Unknown	W	11-1
1924	Unknown	W	5-4
1924	Unknown	W	8-7
05/15/1925	Lawrence	W	4-1
05/16/1925	Lawrence	L	5-9
05/20/1925	Columbia, Mo.	W	9-5
05/21/1925	Columbia, Mo.	L	6-7
04/30/1926	Lawrence	W	9-2
05/01/1926	Lawrence	W	6-5
05/08/1926	Columbia, Mo.	L	4-5
05/06/1927	Columbia, Mo.	W	14-9
05/24/1927	Lawrence	W	9-5
05/25/1927	Lawrence	W	16-4
04/27/1928	Lawrence	L	6-8
04/28/1928	Lawrence	W	3-1
05/11/1928	Columbia, Mo.	L	10-12
05/12/1928	Columbia, Mo.	W	8-3
05/01/1929	Columbia, Mo.	L	0-3
05/02/1929	Columbia, Mo.	L	5-7
05/10/1929	Lawrence	L	2-4
05/16/1930	Lawrence	W	5-3
05/17/1930	Lawrence	L	5-6
05/20/1930	Columbia, Mo.	L	2-8
05/21/1930	Columbia, Mo.	L	1-2
04/21/1931	Columbia, Mo.	L	7-13
05/01/1931	Lawrence	L	3-5
05/02/1931	Lawrence	L	1-5
05/02/1932	Lawrence	L	3-5
05/03/1932	Lawrence	W	8-4
05/06/1932	Columbia, Mo.	L	5-6
05/07/1932	Columbia, Mo.	L	3-6
05/10/1937	Lawrence	W	5-4
05/11/1937	Lawrence	L	7-12
05/24/1937	Columbia, Mo.	L	1-9
05/25/1937	Columbia, Mo.	T	2-2
05/09/1938	Lawrence	L	1-21
05/10/1938	Lawrence	W	4-3

05/13/2005	Columbia, Mo.	L	0-8
05/14/2005	Columbia, Mo.	W	9-3
05/15/2005	Columbia, Mo.	L	3-4
03/31/2006	Lawrence	L	0-3
04/01/2006	Lawrence	W	3-2
04/02/2006	Lawrence	W	9-6
05/27/2006	Oklahoma City, Okla.*	W	4-3
03/30/2007	Columbia, Mo.	W	7-5
03/31/2007	Columbia, Mo.	L	7-8
04/01/2007	Columbia, Mo.	L	9-10
04/29/2008	Kansas City, Mo.	W	3-0
05/09/2008	Lawrence	L	3-5
05/11/2008	Lawrence	W	7-6
05/11/2008	Lawrence	L	1-12
04/22/2009	Kansas City, Mo.	W	7-3
05/08/2009	Columbia, Mo.	L	5-8
05/09/2009	Columbia, Mo.	W	7-4
05/10/2009	Columbia, Mo.	L	12-13
04/21/2010	Kansas City, Mo.	W	1-0
05/07/2010	Lawrence	W	10-3
05/08/2010	Lawrence	W	8-7
05/09/2010	Lawrence	W	10-9 (10)
04/06/2011	Kansas City, Mo.	W	7-1
04/15/2011	Columbia, Mo.	W	8-3
04/16/2011	Columbia, Mo.	L	2-3
04/17/2011	Columbia, Mo.	W	6-0
05/17/2012	Lawrence	W	1-0
05/18/2012	Lawrence	W	6-3
05/19/2012	Lawrence	L	3-6
05/26/2012	Oklahoma City, Okla.*	L	2-12 (8)
03/30/2021	Lawrence	W	10-9
05/18/2021	Columbia, Mo.	W	9-8
04/06/2022	Columbia, Mo.	L	6-14
03/22/2023	Kansas City, Mo.	L	3-8
05/02/2023	Columbia, Mo.	L	7-9

*Big 12 Championship

MISSOURI BAPTIST

KANSAS LEADS, 1-0

IN LAWRENCE	1-0
IN ST. LOUIS	0-0
NEUTRAL SITES	0-0
UNDER DAN FITZGERALD	0-0
03/08/1988	Lawrence W 19-9

MISSOURI SOUTHERN

KANSAS LEADS, 11-6

IN LAWRENCE	10-5
IN JOPLIN	1-1
NEUTRAL SITES	0-0
UNDER DAN FITZGERALD	0-0
04/12/1979	Lawrence W 12-11
03/31/1982	Lawrence W 3-2
03/31/1982	Lawrence L 5-8
03/02/1984	Lawrence L 10-12
03/02/1984	Lawrence W 2
04/11/1984	Joplin, Mo. W 9-5
04/11/1984	Joplin, Mo. L 4-5
03/06/1985	Lawrence W 2-1
03/06/1985	Lawrence L 7-6
02/28/1986	Lawrence W 16-6
02/28/1986	Lawrence W 8-1
03/09/1987	Lawrence L 3-7
03/10/1988	Lawrence W 9-5
03/10/1988	Lawrence W 10-3
03/04/1989	Lawrence W 3-0
05/02/1990	Lawrence W 7-6
03/06/1991	Lawrence L 2-13

MISSOURI STATE

SERIES TIED, 32-32

IN LAWRENCE	20-14
IN SPRINGFIELD	12-18
NEUTRAL SITES	0-0
UNDER DAN FITZGERALD	1-0
04/12/1988	Lawrence L 4-5
04/29/1988	Springfield, Mo. L 3-22
04/04/1989	Springfield, Mo. L 2-7
04/11/1989	Lawrence W 6-1
04/12/1989	Lawrence W 6-3
04/25/1989	Springfield, Mo. L 3-6
04/20/1990	Lawrence W 9-4
04/24/1990	Springfield, Mo. W 5-3
04/25/1990	Springfield, Mo. L 3-6
04/02/1991	Lawrence W 5-4
04/03/1991	Lawrence W 15-11
04/07/1992	Springfield, Mo. L 2-3
04/08/1992	Springfield, Mo. L 1-5
04/14/1992	Lawrence W 10-9
04/26/1994	Lawrence W 9-5
02/28/1995	Springfield, Mo. L 0-5
03/12/1996	Springfield, Mo. W 20-15
05/13/1996	Lawrence L 11-13
05/09/1997	Lawrence W 4-2
05/10/1997	Lawrence L 10-12
03/31/1998	Springfield, Mo. W 13-12
04/07/1999	Lawrence L 10-16
04/07/1999	Lawrence L 4-11
02/19/2000	Springfield, Mo. L 1-5
02/20/2000	Springfield, Mo. W 12-3
02/20/2000	Springfield, Mo. W 7-3
03/07/2000	Lawrence W 6-2
03/06/2001	Springfield, Mo. L 4-11
03/21/2001	Lawrence W 7-3
03/12/2002	Springfield, Mo. L 7-15
04/23/2002	Lawrence L 8-20
03/18/2003	Springfield, Mo. W 2-0
04/01/2003	Lawrence W 12-7
04/27/2004	Springfield, Mo. W 7-6
05/04/2004	Lawrence L 8-11
03/01/2005	Lawrence L 4-8
05/11/2005	Springfield, Mo. L 6-15
04/18/2006	Lawrence W 19-7
03/27/2007	Springfield, Mo. L 2-7
05/09/2007	Lawrence W 8-5
03/12/2008	Springfield, Mo. W 11-7
04/16/2008	Lawrence W 7-6
03/31/2010	Lawrence W 7-6
04/13/2010	Springfield, Mo. W 6-4
03/30/2011	Springfield, Mo. L 0-6
04/05/2011	Lawrence L 1-5
03/27/2012	Springfield, Mo. L 8-9
05/06/2012	Lawrence L 3-6 (11)
04/23/2014	Lawrence L 5-6
05/07/2014	Springfield, Mo. L 3-5
03/24/2015	Springfield, Mo. L 9-15
04/15/2015	Lawrence L 0-3
03/29/2016	Lawrence W 2-1
04/06/2016	Springfield, Mo. L 11-18
04/04/2017	Springfield, Mo. W 4-2
05/02/2017	Lawrence W 8-5
03/27/2018	Lawrence L 2-12
05/02/2018	Springfield, Mo. W 9-4
03/27/2019	Springfield, Mo. W 9-5
04/09/2019	Lawrence W 11-6
05/05/2021	Lawrence W 3-1
03/02/2022	Lawrence L 3-12
03/16/2022	Springfield, Mo. L 1-16

04/04/2023	Lawrence	W	9-8 (10)
------------	----------	---	----------

MISSOURI VALLEY

KANSAS LEADS, 4-2

IN LAWRENCE	3-0
IN MARSHALL	0-0
NEUTRAL SITES	0-0
NOT DESIGNATED	1-2
UNDER DAN FITZGERALD	0-0
1911	Unknown L 2-4
1911	Unknown L 3-4
1912	Unknown W 8-2
03/11/1993	Lawrence W 12-3
03/10/2009	Lawrence W 10-3
04/11/2013	Lawrence W 10-1

MISSOURI WESTERN

KANSAS LEADS, 20-2-2

IN LAWRENCE	18-2-2
IN ST. JOSEPH	2-0
NEUTRAL SITES	0-0
UNDER DAN FITZGERALD	0-0
04/16/1975	Lawrence W 2-0
04/16/1975	Lawrence L 0-1
05/05/1976	St. Joseph, Mo. W 2-1
05/05/1976	St. Joseph, Mo. W 2-1
03/29/1977	Lawrence W 7-6
03/29/1977	Lawrence T 0-0
03/27/1979	Lawrence W 6-0
03/27/1979	Lawrence W 3-0
04/08/1981	Lawrence W 16-1
04/08/1981	Lawrence W 15-1
03/24/1982	Lawrence W 6-2
03/24/1982	Lawrence W 3-2
03/05/1984	Lawrence W 7-4
03/05/1984	Lawrence W 17-3
03/04/1985	Lawrence W 12-8
03/19/1986	Lawrence W 4-3
03/19/1986	Lawrence W 11-2
04/01/1987	Lawrence L 1-7
04/01/1987	Lawrence T 9-9
03/24/1988	Lawrence W 23-2
04/27/1988	Lawrence W 13-5
04/22/1990	Lawrence W 13-0
03/10/1993	Lawrence W 10-7
03/04/1994	Lawrence W 10-1

MOREHEAD STATE

KANSAS LEADS, 2-1

IN LAWRENCE	2-1
IN MOREHEAD	0-0
NEUTRAL SITES	0-0
UNDER DAN FITZGERALD	0-0
03/29/2018	Lawrence W 8-6 (12)
03/30/2018	Lawrence L 3-5 (11)
03/31/2018	Lawrence W 12-0

MORNINGSIDE (IOWA)

SERIES TIED, 1-1

IN LAWRENCE	0-0
IN SIOUX CITY	0-0
NEUTRAL SITES	1-1
UNDER DAN FITZGERALD	0-0
03/15/1982	Edinburg, Texas W 8-3
03/20/1982	Edinburg, Texas L 0-1

MURRAY STATE**KANSAS LEADS, 3-2**

IN LAWRENCE				3-2
IN MURRAY				0-0
NEUTRAL SITES				0-0
UNDER DAN FITZGERALD				0-0
03/15/2016	Lawrence	L	9-14	
03/16/2016	Lawrence	W	14-8	
02/16/2018	Lawrence	W	5-3	
02/17/2018	Lawrence	L	5-10	
02/18/2018	Lawrence	W	4-1	

NC STATE**SERIES TIED, 1-1**

IN LAWRENCE				0-0
IN RALEIGH				0-0
NEUTRAL SITES				1-1
UNDER DAN FITZGERALD				0-0
02/11/1994	Kissimmee, Fla.	W	9-6	
02/13/1994	Kissimmee, Fla.	L	3-7	

NEBRASKA**NEBRASKA LEADS, 143-102-1**

IN LAWRENCE				48-61
IN LINCOLN				37-72
NEUTRAL SITES				1-2
NOT DESIGNATED				16-8-1
UNDER DAN FITZGERALD				0-0
05/16/1892	Unknown	W	5-4	
1899	Unknown	L	4-8	
1899	Unknown	W	12-7	
1900	Unknown	W	8-1	
1902	Unknown	W	5-3	
1902	Unknown	L	0-6	
1903	Unknown	L	7-13	
1903	Unknown	W	6-4	
1903	Unknown	W	2-1	
1906	Unknown	W	4-2	
1906	Unknown	T	5-5	
1906	Unknown	L	3-10	
1906	Unknown	W	6-5	
1909	Unknown	W	7-2	
1909	Unknown	W	10-0	
1909	Unknown	L	0-3	
1917	Unknown	W	6-1	
1917	Unknown	W	13-2	
1921	Unknown	W	7-3	
1922	Unknown	L	2-3	
1922	Unknown	W	8-2	
1923	Unknown	W	2-0	
1923	Unknown	W	5-3	
1924	Unknown	L	2-8	
1924	Unknown	L	2-4	
05/13/1929	Lincoln, Neb.	L	4-5	
05/14/1929	Lincoln, Neb.	L	9-10	
05/05/1930	Lawrence	L	2-16	
05/22/1931	Lincoln, Neb.	L	8-9	
05/23/1931	Lincoln, Neb.	L	7-9	
04/30/1937	Lincoln, Neb.	L	2-7	
05/01/1937	Lincoln, Neb.	W	7-6	
05/02/1938	Lawrence	L	9-10	
05/03/1938	Lawrence	L	6-9	
05/05/1939	Lincoln, Neb.	L	3-4	
05/06/1939	Lincoln, Neb.	L	4-6	
05/03/1940	Lawrence	L	6-9	
05/04/1940	Lawrence	L	6-7	
05/12/1941	Lincoln, Neb.	W	4-3	
05/13/1941	Lincoln, Neb.	W	8-2	

05/06/1946	Lincoln, Neb.	L	5-7
05/07/1946	Lincoln, Neb.	W	18-3
04/12/1947	Lincoln, Neb.	L	3-8
04/12/1947	Lincoln, Neb.	L	0-4
05/04/1948	Lincoln, Neb.	L	1-10
05/05/1948	Lincoln, Neb.	L	2-5
05/17/1948	Lawrence	L	1-7
05/18/1948	Lawrence	L	3-9
04/29/1949	Lawrence	W	7-5
04/30/1949	Lawrence	L	12-14
05/06/1950	Lincoln, Neb.	L	2-7
05/06/1950	Lincoln, Neb.	L	3-4
04/18/1951	Lawrence	W	9-5
04/19/1951	Lawrence	L	7-21
04/19/1952	Lincoln, Neb.	W	6-1
04/20/1953	Lawrence	L	9-10
04/21/1953	Lawrence	L	6-20
04/19/1954	Lincoln, Neb.	L	1-12
04/20/1954	Lincoln, Neb.	L	0-1
04/25/1955	Lawrence	L	1-13
04/26/1955	Lawrence	L	0-11
05/21/1957	Lawrence	W	8-2
05/22/1957	Lawrence	W	3-2
05/22/1957	Lawrence	W	6-1
05/09/1958	Lincoln, Neb.	L	2-4
05/10/1958	Lincoln, Neb.	W	12-8
05/10/1958	Lincoln, Neb.	L	2-4
05/08/1959	Lawrence	W	8-3
05/13/1960	Lincoln, Neb.	W	10-8
05/13/1960	Lincoln, Neb.	L	1-4
05/14/1960	Lincoln, Neb.	L	1-11
05/05/1961	Lawrence	W	4-3
04/06/1962	Lincoln, Neb.	W	6-4
04/06/1962	Lincoln, Neb.	W	8-6
04/07/1962	Lincoln, Neb.	W	3-2
04/12/1963	Lawrence	L	0-1
04/12/1963	Lawrence	W	3-2
04/13/1963	Lawrence	W	4-3
04/17/1964	Lincoln, Neb.	W	8-4
04/17/1964	Lincoln, Neb.	W	9-1
04/18/1964	Lincoln, Neb.	W	9-7
05/22/1965	Lawrence	L	1-8
05/22/1965	Lawrence	W	4-0
04/08/1966	Lincoln, Neb.	L	7-18
04/08/1966	Lincoln, Neb.	L	4-7
04/09/1966	Lincoln, Neb.	L	0-5
05/12/1967	Lawrence	L	0-1
05/12/1967	Lawrence	L	0-1
05/13/1967	Lawrence	W	7-6
04/12/1968	Lincoln, Neb.	L	1-4
04/12/1968	Lincoln, Neb.	L	0-3
04/13/1968	Lincoln, Neb.	W	5-0
04/18/1969	Lawrence	L	1-3
04/18/1969	Lawrence	W	3-2
05/08/1970	Lincoln, Neb.	W	3-1
05/08/1970	Lincoln, Neb.	L	2-3
05/09/1970	Lincoln, Neb.	L	6-7
04/23/1971	Lawrence	L	1-6
04/23/1971	Lawrence	W	15-0
04/24/1971	Lawrence	L	7-15
04/07/1972	Lincoln, Neb.	W	3-2
04/07/1972	Lincoln, Neb.	L	2-3
04/08/1972	Lincoln, Neb.	W	3-1
04/06/1973	Lawrence	L	3-5
04/06/1973	Lawrence	L	6-13
04/07/1973	Lawrence	W	2-0
05/03/1974	Lincoln, Neb.	W	1-0
05/03/1974	Lincoln, Neb.	L	1-10
05/04/1974	Lincoln, Neb.	L	4-5

04/02/1976	Lawrence	W	9-0
04/03/1976	Lawrence	W	7-6
04/03/1976	Lawrence	L	3-4
04/23/1976	Lincoln, Neb.	L	2-4
04/22/1977	Lawrence	L	1-7
04/22/1977	Lawrence	W	6-4
04/23/1977	Lawrence	W	10-9
04/23/1977	Lawrence	L	6-15
04/21/1978	Lincoln, Neb.	W	4-2
04/21/1978	Lincoln, Neb.	L	4-8
04/22/1978	Lincoln, Neb.	L	2-21
04/22/1978	Lincoln, Neb.	W	8-3
05/04/1979	Lawrence	W	5-2
05/04/1979	Lawrence	W	3-1
05/05/1979	Lawrence	L	1-4
05/05/1979	Lawrence	L	2-3
05/02/1980	Lincoln, Neb.	L	0-2
05/02/1980	Lincoln, Neb.	L	7-11
05/03/1980	Lincoln, Neb.	L	0-3
05/03/1980	Lincoln, Neb.	L	8-10
04/12/1981	Lawrence	L	0-1
04/12/1981	Lawrence	W	6-4
04/13/1981	Lawrence	W	5-4
04/13/1981	Lawrence	W	7-1
04/24/1982	Lincoln, Neb.	L	5-7
04/24/1982	Lincoln, Neb.	L	0-7
04/25/1982	Lincoln, Neb.	L	1-9
04/25/1982	Lincoln, Neb.	L	3-8
04/16/1983	Lawrence	L	4-15
04/16/1983	Lawrence	W	8-7
04/17/1983	Lawrence	W	3-2
04/17/1983	Lawrence	L	1-15
05/15/1983	Lawrence	L	2-3
04/14/1984	Lincoln, Neb.	L	2-5
04/14/1984	Lincoln, Neb.	L	0-5
04/15/1984	Lincoln, Neb.	L	1-4
04/15/1984	Lincoln, Neb.	L	1-3
04/12/1985	Lawrence	L	2-5
04/13/1985	Lawrence	L	3-20
04/14/1985	Lawrence	L	6-16
04/14/1985	Lawrence	L	9-11
04/12/1986	Lincoln, Neb.	L	2-9
04/12/1986	Lincoln, Neb.	L	0-10
04/13/1986	Lincoln, Neb.	L	6-8
04/13/1986	Lincoln, Neb.	W	6-2
04/04/1987	Lawrence	L	11-15
04/04/1987	Lawrence	L	4-7
04/05/1987	Lawrence	L	8-11
04/05/1987	Lawrence	L	4-6
04/10/1988	Lincoln, Neb.	L	2-9
04/10/1988	Lincoln, Neb.	L	3-4
04/11/1988	Lincoln, Neb.	L	3-5
04/11/1988	Lincoln, Neb.	L	1-5
04/01/1989	Lawrence	W	7-0
04/01/1989	Lawrence	L	7-10
04/03/1989	Lawrence	L	0-10
04/03/1989	Lawrence	W	13-12
03/31/1990	Lincoln, Neb.	W	4-3
03/31/1990	Lincoln, Neb.	W	3-1
04/01/1990	Lincoln, Neb.	L	2-6
04/01/1990	Lincoln, Neb.	L	0-9
03/29/1991	Lawrence	W	11-1
03/30/1991	Lawrence	W	6-5 (11)
03/30/1991	Lawrence	W	4-3
03/31/1991	Lawrence	W	8-3
03/27/1992	Lincoln, Neb.	L	5-6
03/28/1992	Lincoln, Neb.	L	3-6
03/28/1992	Lincoln, Neb.	L	3-4
03/29/1992	Lincoln, Neb.	W	10-3

04/20/1993	Lincoln, Neb.	W	17-9
04/21/1993	Lincoln, Neb.	W	4-2
05/14/1993	Lawrence	W	5-4 (10)
05/15/1993	Lawrence	L	3-7
05/16/1993	Lawrence	L	2-3
05/21/1993	Lawrence	W	5-4
04/19/1994	Lawrence	L	1-9
04/20/1994	Lawrence	L	2-5
04/22/1994	Lincoln, Neb.	W	9-8 (13)
04/23/1994	Lincoln, Neb.	W	9-7
04/24/1994	Lincoln, Neb.	W	6-2
05/20/1994	Lawrence	L	5-6 (10)
04/04/1995	Lincoln, Neb.	L	5-6
04/05/1995	Lincoln, Neb.	L	10-12
04/28/1995	Lawrence	L	2-7
04/29/1995	Lawrence	L	13-17
04/30/1995	Lawrence	W	11-4
05/19/1995	Lawrence	L	5-15
04/16/1996	Lawrence	W	3-2 (10)
04/17/1996	Lawrence	W	9-8
04/19/1996	Lincoln, Neb.	W	10-7
04/20/1996	Lincoln, Neb.	W	14-7
04/21/1996	Lincoln, Neb.	L	7-11
02/25/1997	Lawrence	W	3-0
03/05/1997	Lawrence	W	4-3
03/06/1997	Lawrence	W	11-6
03/19/1999	Lawrence	L	4-13
03/20/1999	Lawrence	L	6-18
03/21/1999	Lawrence	L	8-13
04/08/2000	Lincoln, Neb.	L	3-9
04/09/2000	Lincoln, Neb.	L	2-14
04/10/2000	Lincoln, Neb.	L	11-18
04/20/2001	Lawrence	L	0-9
04/21/2001	Lawrence	L	2-5
04/22/2001	Lawrence	W	12-3
04/26/2002	Lincoln, Neb.	L	0-4
04/28/2002	Lincoln, Neb.	W	14-3
04/28/2002	Lincoln, Neb.	L	1-9
04/04/2003	Lawrence	L	7-16
04/05/2003	Lawrence	W	5-4
04/05/2003	Lawrence	L	0-13
05/21/2003	Oklahoma City, Okla.*	L	4-9
03/26/2004	Lincoln, Neb.	L	2-3
03/28/2004	Lincoln, Neb.	W	12-9
03/28/2004	Lincoln, Neb.	L	3-13
03/25/2005	Lawrence	W	7-6
03/26/2005	Lawrence	L	3-9
03/27/2005	Lawrence	L	4-9
03/25/2006	Lincoln, Neb.	L	2-9
03/26/2006	Lincoln, Neb.	L	1-4
03/27/2006	Lincoln, Neb.	W	7-6
05/28/2006	Oklahoma City, Okla.*	W	9-7
05/18/2007	Lawrence	W	10-5
05/19/2007	Lawrence	L	9-11
05/20/2007	Lawrence	L	2-4
04/18/2008	Lincoln, Neb.	L	6-7
04/19/2008	Lincoln, Neb.	L	6-8
04/20/2008	Lincoln, Neb.	W	6-3
04/24/2009	Lawrence	W	4-11
04/26/2009	Lawrence	W	8-2
04/26/2009	Lawrence	W	9-4
04/16/2010	Lincoln, Neb.	L	7-11
04/17/2010	Lincoln, Neb.	W	7-4
04/18/2010	Lincoln, Neb.	W	6-1
04/08/2011	Lawrence	W	5-4
04/09/2011	Lawrence	L	2-4
04/10/2011	Lawrence	W	11-5
04/27/2016	Kansas City, Mo.*	L	1-3

*Big 12 Championship; *College Baseball Hall of Fame Game

NEVADA

NEVADA LEADS, 4-2

IN LAWRENCE				0-0
IN RENO				0-0
NEUTRAL SITES				2-4
UNDER DAN FITZGERALD				0-0
02/18/1999	Phoenix, Ariz.	L	1-10	
02/20/1999	Phoenix, Ariz.	L	4-22	
02/15/2013	Mesa, Ariz.	W	11-4	
02/16/2013	Mesa, Ariz.	L	1-2	
02/17/2013	Mesa, Ariz.	W	6-3	
02/18/2013	Mesa, Ariz.	L	8-9	

NEVADA-LAS VEGAS

NEVADA-LAS VEGAS LEADS, 5-4

IN LAWRENCE				2-1
IN LAS VEGAS				2-4
NEUTRAL SITES				0-0
UNDER DAN FITZGERALD				0-0
05/14/1994	Lawrence	L	9-16	
05/15/1994	Lawrence	W	13-9	
05/16/1994	Lawrence	W	6-5 (10)	
02/10/1995	Las Vegas, Nev.	L	7-13	
02/11/1995	Las Vegas, Nev.	W	16-7	
02/12/1995	Las Vegas, Nev.	L	7-13	
02/14/1997	Las Vegas, Nev.	W	5-3	
02/15/1997	Las Vegas, Nev.	L	5-3	
02/16/1997	Las Vegas, Nev.	L	6-12	

NEWMAN (KAN.)

KANSAS LEADS, 3-1

IN LAWRENCE				3-1
IN WICHITA				0-0
NEUTRAL SITES				0-0
UNDER DAN FITZGERALD				0-0
03/22/1986	Lawrence	L	10-0	
03/22/1986	Lawrence	W	9-4	
04/25/2001	Lawrence	W	8-5	
02/20/2002	Lawrence	W	8-1	

NEW MEXICO

SERIES TIED, 2-2

IN LAWRENCE				2-0
IN ALBUQUERQUE				0-2
NEUTRAL SITES				0-0
UNDER DAN FITZGERALD				0-0
03/18/2014	Albuquerque, N.M.	L	3-6	
03/19/2014	Albuquerque, N.M.	L	4-10	
04/07/2015	Lawrence	W	10-9	
04/08/2015	Lawrence	W	10-5	

NEW MEXICO STATE

KANSAS LEADS, 2-1

IN LAWRENCE				0-0
IN LAS CRUCES				0-0
NEUTRAL SITES				2-1
UNDER DAN FITZGERALD				0-0
02/09/1996	Phoenix, Ariz.	L	3-9	
02/11/1996	Phoenix, Ariz.	W	5-1	
04/26/2005	Kansas City, Kan.	W	12-11	

NEW ORLEANS

NEW ORLEANS LEADS, 2-1

IN LAWRENCE				0-0
IN NEW ORLEANS				1-2
NEUTRAL SITES				0-0
UNDER DAN FITZGERALD				0-0
02/25/2022	New Orleans, La.	L	3-4	
02/26/2022	New Orleans, La.	W	8-2	
02/27/2022	New Orleans, La.	L	2-5	

NIAGARA

KANSAS LEADS, 4-0

IN LAWRENCE				4-0
IN LEWISTON				0-0
NEUTRAL SITES				0-0
UNDER DAN FITZGERALD				0-0
03/07/2013	Lawrence	W	7-0	
03/08/2013	Lawrence	W	3-2	
03/08/2013	Lawrence	W	5-4	
03/09/2013	Lawrence	W	11-4	

NORTH CAROLINA

NORTH CAROLINA LEADS, 1-0

IN LAWRENCE				0-0
IN CHAPEL HILL				0-1
NEUTRAL SITES				0-0
UNDER DAN FITZGERALD				0-0
05/31/2009	Chapel Hill, N.C.*	L	1-12	

*Chapel Hill Regional

NORTH DAKOTA

KANSAS LEADS, 5-1

IN LAWRENCE				5-1
IN GRAND FORKS				0-0
NEUTRAL SITES				0-0
UNDER DAN FITZGERALD				0-0
03/03/2009	Lawrence	W	8-2	
03/04/2009	Lawrence	W	6-3	
03/09/2011	Lawrence	W	5-3	
03/06/2012	Lawrence	W	7-4	
03/07/2012	Lawrence	L	9-12	
03/11/2016	Lawrence	W	7-0	

NORTH DAKOTA STATE

KANSAS LEADS, 10-3

IN LAWRENCE				9-2
IN FARGO				0-0
NEUTRAL SITES				1-1
UNDER DAN FITZGERALD				0-0
03/08/1986	Edinburg, Texas	W	16-2	
03/11/2005	Lawrence	W	10-4	
03/12/2005	Lawrence	W	7-5	
03/13/2005	Lawrence	W	17-2	
04/11/2006	Lawrence	W	5-4	
04/12/2006	Lawrence	W	8-5	
03/08/2008	Lawrence	W	4-3 (10)	
03/09/2008	Lawrence	W	13-0	
03/09/2008	Lawrence	W	11-9	
02/27/2015	Port Charlotte, Fla.*	L	0-5	
04/30/2021	Lawrence	L	3-5 (10)	
05/01/2021	Lawrence	W	10-2	
05/02/2021	Lawrence	L	3-5	

*Snowbird Classic

NORTHEASTERN**KANSAS LEADS, 1-0**

IN LAWRENCE	0-0
IN BOSTON	0-0
NEUTRAL SITES	1-0
UNDER DAN FITZGERALD	0-0

02/28/2015 Port Charlotte, Fla.* W 6-4

*Snowbird Classic

NORTHEASTERN ILLINOIS**KANSAS LEADS, 2-0**

IN LAWRENCE	2-0
IN CHICAGO	0-0
NEUTRAL SITES	0-0
UNDER DAN FITZGERALD	0-0

03/16/1991 Lawrence W 11-10 (14)

03/17/1991 Lawrence W 12-8

NORTHEAST OKLAHOMA STATE**KANSAS LEADS, 1-0**

IN LAWRENCE	0-0
IN TAHLEQUAH	0-0
NEUTRAL SITES	1-0
UNDER DAN FITZGERALD	0-0

03/09/1984 Edinburg, Texas W 2-1

NORTHERN COLORADO**KANSAS LEADS, 7-4**

IN LAWRENCE	7-4
IN GREELEY	0-0
NEUTRAL SITES	0-0
UNDER DAN FITZGERALD	0-0

02/25/2005 Lawrence W 11-1

02/26/2005 Lawrence L 2-3 (10)

02/26/2005 Lawrence W 9-8 (11)

05/13/2006 Lawrence L 7-8

05/14/2006 Lawrence L 4-7

03/21/2007 Lawrence W 5-4

03/21/2007 Lawrence L 2-4

03/31/2009 Lawrence W 8-6

04/01/2009 Lawrence W 15-6

02/22/2016 Lawrence W 5-4

02/23/2016 Lawrence W 2-1

NORTHERN ILLINOIS**KANSAS LEADS, 5-0**

IN LAWRENCE	1-0
IN DEKALB	0-0
NEUTRAL SITES	4-0
UNDER DAN FITZGERALD	0-0

03/12/1979 Edinburg, Texas W 8-1

03/15/1980 Lawrence W 10-8

03/01/2019 Grand Prairie, Texas W 8-1

03/01/2019 Grand Prairie, Texas W 7-2

03/02/2019 Melissa, Texas W 3-1

NORTHERN IOWA**KANSAS LEADS, 9-2**

IN LAWRENCE	5-1
IN CEDAR FALLS	0-1
NEUTRAL SITES	4-0
UNDER DAN FITZGERALD	0-0

03/15/1979 Edinburg, Texas W 11-1

03/16/1983 Edinburg, Texas W 13-5

03/19/1983 Edinburg, Texas W 3-1

03/24/1989 Lawrence W 10-2

03/25/1989 Lawrence W 10-7

03/29/1990 Lawrence L 6-7

03/08/1991 Lawrence W 18-8

03/09/1991 Lawrence W 16-4

03/10/1991 Lawrence W 7-5

04/10/1991 Cedar Falls, Iowa L 3-7

02/17/2001 Phoenix, Ariz. W 11-8

NORTHWESTERN**KANSAS LEADS, 9-4**

IN LAWRENCE	5-2
IN EVANSTON	2-0
NEUTRAL SITES	2-2
UNDER DAN FITZGERALD	0-0

03/05/1995 Lawrence L 3-5

02/21/1999 Phoenix, Ariz. L 4-5

02/16/2001 Phoenix, Ariz. L 4-5

03/23/2008 Bradenton, Fla. W 12-11

03/06/2009 Lawrence W 9-8

03/06/2009 Lawrence W 7-3

03/07/2009 Lawrence W 10-1

02/21/2014 Port Charlotte, Fla.* W 14-10 (11)

05/05/2015 Evanston, Ill. W 6-2

05/06/2015 Evanston, Ill. W 10-7

02/23/2018 Lawrence W 4-2

02/24/2018 Lawrence L 12-18

02/25/2018 Lawrence W 10-3

*Snowbird Classic

NORTHWESTERN STATE**KANSAS LEADS, 2-1**

IN LAWRENCE	2-1
IN NATCHITOCHE	0-0
NEUTRAL SITES	0-0
UNDER DAN FITZGERALD	0-0

03/03/2017 Lawrence W 8-2

03/04/2017 Lawrence W 11-7

03/05/2017 Lawrence L 6-7

NORTHWEST MISSOURI STATE**KANSAS LEADS, 10-6-1**

IN LAWRENCE	8-6-1
IN MARYVILLE	2-0
NEUTRAL SITES	0-0
UNDER DAN FITZGERALD	0-0

05/06/1975 Lawrence L 3-6

05/06/1975 Lawrence W 4-3

04/25/1978 Maryville, Mo. W 5-3

04/25/1978 Maryville, Mo. W 6-2

05/10/1978 Lawrence W 3-0

05/10/1978 Lawrence W 2-1

04/02/1980 Lawrence L 1-3

04/26/1982 Lawrence W 12-5

04/26/1982 Lawrence L 3-7

03/20/1985 Lawrence L 2-3

03/20/1985 Lawrence T 1-1

03/09/1988 Lawrence W 18-5

03/09/1988 Lawrence L 6-7

04/26/1989 Lawrence W 11-3

04/10/1990 Lawrence L 3-10

04/10/1992 Lawrence W 13-2

03/16/1993 Lawrence W 36-2

NOTRE DAME**NOTRE DAME LEADS, 1-0**

IN LAWRENCE	0-0
IN SOUTH BEND	0-0
NEUTRAL SITES	0-1
UNDER DAN FITZGERALD	0-0

03/16/2012 San Antonio, Texas* L 0-1

*Irish Baseball Classic

OAKLAND**KANSAS LEADS, 7-1**

IN LAWRENCE	4-0
IN ROCHESTER	0-0
NEUTRAL SITES	3-1
UNDER DAN FITZGERALD	3-1

02/23/2004 Lawrence W 6-3

02/24/2004 Lawrence W 7-2

02/25/2004 Lawrence W 17-4

02/26/2004 Lawrence W 17-2

02/24/2023 Cleburne, Texas W 7-0

02/25/2023 Cleburne, Texas W 4-1

02/26/2023 Cleburne, Texas W 26-3

02/27/2023 Cleburne, Texas L 3-6

OHIO STATE**OHIO STATE LEADS, 2-1**

IN LAWRENCE	0-0
IN COLUMBUS	0-0
NEUTRAL SITES	1-2
UNDER DAN FITZGERALD	0-0

05/27/1994 Tallahassee, Fla.* W 20-6

02/25/1996 Lake Charles, La. L 7-17

03/21/2008 Bradenton, Fla.^ L 5-16

*Atlantic II Regional; ^Florida Spring Classic

OKLAHOMA CITY**SERIES TIED, 1-1**

IN LAWRENCE	1-1
IN OKLAHOMA CITY	0-0
NEUTRAL SITES	0-0
UNDER DAN FITZGERALD	0-0

03/27/1985 Lawrence L 4-7

03/27/1985 Lawrence W 3-2

OMAHA**KANSAS LEADS, 11-3**

IN LAWRENCE	7-1
IN OMAHA	4-2
NEUTRAL SITES	0-0
UNDER DAN FITZGERALD	0-0

04/24/2001 Lawrence W 6-4

04/10/2002 Lawrence W 6-5

04/13/2016 Lawrence W 7-6 (10)

02/21/2017 Lawrence W 11-1

03/08/2017 Lawrence W 6-5

02/26/2018 Lawrence W 6-2

03/14/2018 Lawrence W 8-6

04/10/2018 Omaha, Neb. W 9-5

03/12/2021 Omaha, Neb. W 7-3

03/12/2021 Omaha, Neb. L 7-9

03/13/2021 Omaha, Neb. W 9-0

03/13/2021 Omaha, Neb. W 10-7

04/12/2022 Lawrence L 10-11

05/03/2022 Omaha, Neb. L 0-9

05/04/2022 Omaha, Neb. W 11-3

ORAL ROBERTS**ORAL ROBERTS LEADS, 23-20**

IN LAWRENCE	9-6
IN TULSA	11-17
NEUTRAL SITES	0-0
UNDER DAN FITZGERALD	0-0

03/05/1971 Tulsa, Okla. L 3-5

03/05/1971 Tulsa, Okla. L 1-9

03/06/1971 Tulsa, Okla. L 1-3

03/06/1971 Tulsa, Okla. W 11-7

03/26/1976	Tulsa, Okla.	L	2-5
03/26/1976	Tulsa, Okla.	L	8-11
03/27/1976	Tulsa, Okla.	W	3-1
03/27/1976	Tulsa, Okla.	W	13-1
03/20/1978	Tulsa, Okla.	W	8-6
03/07/1980	Tulsa, Okla.	L	2-12
03/12/1983	Tulsa, Okla.	L	3-4
03/08/1984	Tulsa, Okla.	L	1-10
03/07/1985	Tulsa, Okla.	L	4-21
03/03/1989	Tulsa, Okla.	W	7-5
03/03/1989	Tulsa, Okla.	L	9-13
04/21/1989	Lawrence	W	11-10
04/22/1989	Lawrence	W	3-2
05/12/1994	Lawrence	W	3-0
03/22/1995	Tulsa, Okla.	L	4-7
05/12/1995	Lawrence	W	7-1
05/13/1995	Lawrence	W	13-6
05/13/1995	Lawrence	W	13-7
05/14/1995	Tulsa, Okla.	W	7-2
05/04/1996	Tulsa, Okla.	L	1-3
05/05/1996	Tulsa, Okla.	W	14-4
05/12/1996	Lawrence	W	3-2
03/27/1997	Tulsa, Okla.	W	4-2 (10)
03/31/1997	Lawrence	W	9-1
05/06/1999	Lawrence	L	4-6
05/07/1999	Lawrence	L	5-15
05/08/1999	Tulsa, Okla.	L	2-10
05/09/1999	Tulsa, Okla.	W	7-6
03/23/2002	Lawrence	L	5-22
04/02/2002	Tulsa, Okla.	L	0-8
03/14/2003	Lawrence	W	6-7
03/15/2003	Tulsa, Okla.	L	6-7
03/16/2003	Tulsa, Okla.	W	9-2
03/16/2004	Tulsa, Okla.	L	1-2 (10)
05/11/2004	Lawrence	L	3-4 (10)
02/27/2007	Tulsa, Okla.	L	1-9
03/11/2014	Lawrence	L	7-8
02/28/2017	Lawrence	L	1-12
03/15/2017	Tulsa, Okla.	W	7-2

OREGON

OREGON LEADS, 1-0

IN LAWRENCE	0-0
IN EUGENE	0-0
NEUTRAL SITES	0-1
UNDER DAN FITZGERALD	0-0
03/21/1968	Riverside, Calif. L 2-11

OREGON STATE

OREGON STATE LEADS, 4-0

IN LAWRENCE	0-0
IN CORVALLIS	0-1
NEUTRAL SITES	0-3
UNDER DAN FITZGERALD	0-4
06/03/2006	Corvallis, Ore.* L 3-11
02/22/2015	Surprise, Ariz.* L 5-15
02/27/2016	Surprise, Ariz.* L 3-9
02/28/2016	Surprise, Ariz.* L 1-3

*Corvallis Regional; *Big 12/Pac-12 Challenge

OTTAWA (KAN.)

KANSAS LEADS, 12-1

IN LAWRENCE	5-0
IN OTTAWA	0-0
NEUTRAL SITES	0-0
NOT DESIGNATED	7-1
UNDER DAN FITZGERALD	0-0
06/04/1890	Unknown L 12-16
1899	Unknown W 7-1

1900	Unknown	W	14-8
1900	Unknown	W	8-0
1902	Unknown	W	27-5
1903	Unknown	W	10-3
1908	Unknown	W	5-1
1908	Unknown	W	6-2
04/09/1974	Lawrence	W	6-2
04/09/1974	Lawrence	W	7-0
02/24/1998	Lawrence	W	14-4
03/17/1999	Lawrence	W	10-3
02/12/2002	Lawrence	W	10-6

PACIFIC

PACIFIC LEADS, 1-0

IN LAWRENCE	0-0
IN STOCKTON	0-0
NEUTRAL SITES	0-1
UNDER DAN FITZGERALD	0-0
02/19/1999	Phoenix, Ariz. L 6-9

PARK

KANSAS LEADS, 1-0

IN LAWRENCE	1-0
IN PARKVILLE	0-0
NEUTRAL SITES	0-0
UNDER DAN FITZGERALD	0-0
05/02/2001	Lawrence W 8-2

PASTIME

KANSAS LEADS, 1-0

IN LAWRENCE	0-0
AT PASTIME (HOME CITY UNKNOWN)	0-0
NEUTRAL SITES	0-0
NOT DESIGNATED	1-0
UNDER DAN FITZGERALD	0-0
06/06/1885	Unknown W 13-11

PENN STATE

KANSAS LEADS, 1-0

IN LAWRENCE	1-0
IN UNIVERSITY PARK	0-0
NEUTRAL SITES	0-0
UNDER DAN FITZGERALD	0-0
03/13/2007	Lawrence W 18-5

PITTSBURG STATE (KAN.)

KANSAS LEADS, 3-1

IN LAWRENCE	3-1
IN PITTSBURG	0-0
NEUTRAL SITES	0-0
UNDER DAN FITZGERALD	0-0
04/13/1992	Lawrence W 5-0
03/09/1993	Lawrence W 7-0
03/16/1994	Lawrence W 16-4
03/20/1996	Lawrence L 12-14

PITTSBURGH

PITTSBURGH LEADS, 1-0

IN LAWRENCE	0-0
IN PITTSBURGH	0-0
NEUTRAL SITES	0-1
UNDER DAN FITZGERALD	0-0
03/18/1968	Riverside, Fla. L 8-9

PURDUE

KANSAS LEADS, 1-0

IN LAWRENCE	1-0
IN WEST LAFAYETTE	0-0
NEUTRAL SITES	0-0
UNDER DAN FITZGERALD	0-0
03/12/2016	Lawrence W 8-1

RAILWAYS NINE

KANSAS LEADS, 1-0

IN LAWRENCE	0-0
AT RAILWAYS NINE (HOME CITY UNKNOWN)	0-0
NEUTRAL SITES	0-0
NOT DESIGNATED	1-0
UNDER DAN FITZGERALD	0-0
1882	Unknown W 13-6

RANDOLPH AIR FORCE BASE

KANSAS LEADS, 4-1

IN LAWRENCE	0-0
IN SAN ANTONIO	4-1
NEUTRAL SITES	0-0
UNDER DAN FITZGERALD	0-0
04/01/1964	San Antonio, Texas W 9-1
04/06/1964	San Antonio, Texas W 11-7
03/31/1965	San Antonio, Texas L 2-4
04/04/1965	San Antonio, Texas W 4-3
03/31/1966	San Antonio, Texas W 13-8

RICE

SERIES TIED, 3-3-1

IN LAWRENCE	0-0
IN HOUSTON	3-3-1
NEUTRAL SITES	0-0
UNDER DAN FITZGERALD	0-0
04/02/1957	Houston, Texas L 1-3
04/03/1957	Houston, Texas W 4-1
04/04/1958	Houston, Texas T 11-11
04/05/1958	Houston, Texas W 13-9
03/13/1990	Houston, Texas L 1-2
03/14/1990	Houston, Texas W 8-3
02/25/1995	Houston, Texas L 5-12

ROCKHURST

KANSAS LEADS, 18-5

IN LAWRENCE	14-2
IN KANSAS CITY	4-3
NEUTRAL SITES	0-0
UNDER DAN FITZGERALD	0-0
04/12/1937	Lawrence L 10-16
04/19/1938	Kansas City, Mo. L 4-5
04/24/1939	Lawrence L 4-5
05/16/1939	Kansas City, Mo. W 4-2
04/10/1940	Lawrence W 13-4
05/13/1942	Lawrence W 12-5
05/15/1942	Kansas City, Mo. L 1-4
04/05/1949	Lawrence W 4-2
05/10/1949	Kansas City, Mo. L 6-9
04/12/1950	Lawrence W 10-2
04/19/1950	Kansas City, Mo. W 11-10
04/08/1952	Lawrence W 13-4
04/16/1952	Kansas City, Mo. W 4-0
04/14/1953	Lawrence W 9-4
05/04/1954	Lawrence W 12-6
04/14/1956	Lawrence W 12-4
04/20/1956	Kansas City, Mo. W 6-5
05/01/1995	Lawrence W 11-3
03/24/1998	Lawrence W 10-2
03/24/1998	Lawrence W 14-2

04/21/1999	Lawrence	W	5-4 (10)
02/15/2000	Lawrence	W	20-6
03/21/2000	Lawrence	W	9-3

RUTGERS**KANSAS LEADS, 1-0**

IN LAWRENCE	1-0
IN NEW BRUNSWICK	0-0
NEUTRAL SITES	0-0
UNDER DAN FITZGERALD	0-0
05/30/1993	Lawrence W 8-2

SACRAMENTO STATE**KANSAS LEADS, 4-1**

IN LAWRENCE	1-1
IN SACRAMENTO	0-0
NEUTRAL SITES	3-0
UNDER DAN FITZGERALD	0-0
04/27/2005	Kansas City, Kan.* W 12-5
02/26/2010	Peoria, Ariz. W 4-3
02/27/2010	Peoria, Ariz. W 10-4
04/27/2021	Lawrence L 6-11
04/28/2021	Lawrence W 6-4

*Best of the Midwest Tournament

SAINT LOUIS**KANSAS LEADS, 8-3**

IN LAWRENCE	1-0
IN ST. LOUIS	3-3
NEUTRAL SITES	0-0
NOT DESIGNATED	4-0
UNDER DAN FITZGERALD	0-0
1907	Unknown W 4-3
1907	Unknown W 11-1
1911	Unknown W 9-8
1911	Unknown W 12-8
03/20/2010	St. Louis, Mo. L 8-12
03/20/2010	St. Louis, Mo. L 5-8
02/12/2016	Lawrence W 5-3
03/05/2021	St. Louis, Mo. L 1-8
03/06/2021	St. Louis, Mo. W 5-1
03/07/2021	St. Louis, Mo. W 7-5 (12)

SAINT MARY (KAN.)**KANSAS LEADS, 18-12**

IN LAWRENCE	7-0
IN LEAVENWORTH	0-3
NEUTRAL SITES	0-0
NOT DESIGNATED	11-9
UNDER DAN FITZGERALD	0-0
1899	Unknown L 3-9
1900	Unknown W 6-2
1906	Unknown L 3-4
1906	Unknown W 10-5
1907	Unknown W 11-7
1907	Unknown W 2-1
1908	Unknown L 2-3
1908	Unknown W 10-2
1909	Unknown L 1-7
1909	Unknown L 2-3
1910	Unknown L 5-8
1911	Unknown L 3-9
1911	Unknown L 1-3
1912	Unknown L 1-5
1912	Unknown W 6-0
1913	Unknown W 4-3
1914	Unknown W 4-3
1914	Unknown W 9-4
1917	Unknown W 6-2

1920	Unknown W 12-0
04/05/1929	Leavenworth, Kan. L 2-6
04/06/1929	Leavenworth, Kan. L 5-9
04/11/1930	Leavenworth, Kan. L 6-12
05/03/2005	Lawrence W 8-3
05/02/2006	Lawrence W 6-0
04/02/2008	Lawrence W 13-0
03/09/2010	Lawrence W 10-0
04/19/2011	Lawrence W 11-5
04/18/2012	Lawrence W 6-0
04/03/2013	Lawrence W 3-0

SAINT JOSEPH'S (PA.)**KANSAS LEADS, 1-0**

IN LAWRENCE	0-0
IN SALINA	0-0
NEUTRAL SITES	1-0
UNDER DAN FITZGERALD	0-0
03/08/2019	Port Charlotte, Fla.* W 7-5

*Snowbird Classic

SALINA NORMAL**KANSAS LEADS, 1-0**

IN LAWRENCE	0-0
IN SALINA	0-0
NEUTRAL SITES	0-0
NOT DESIGNATED	1-0
UNDER DAN FITZGERALD	0-0
05/21/1894	Unknown W 25-15

SAM HOUSTON STATE**KANSAS LEADS, 3-2-1**

IN LAWRENCE	0-0
IN HUNTSVILLE	3-0
NEUTRAL SITES	0-2-1
UNDER DAN FITZGERALD	0-0
04/01/1966	Huntsville, Texas W 11-6
04/04/1966	Huntsville, Texas W 7-1
03/14/1983	Edinburg, Texas L 7-9
03/16/1983	Edinburg, Texas L 1-5
02/24/1995	Huntsville, Texas W 3-2 (13)
02/08/2004	Edinburg, Texas T 8-8 (8)

SAMFORD**SAMFORD LEADS, 6-3**

IN LAWRENCE	1-2
IN BIRMINGHAM	2-4
NEUTRAL SITES	0-0
UNDER DAN FITZGERALD	1-2
04/22/2016	Birmingham, Ala. L 2-3 (10)
04/23/2016	Birmingham, Ala. L 9-13
04/24/2016	Birmingham, Ala. W 9-5
03/24/2017	Lawrence W 6-4
03/25/2017	Lawrence L 6-8
03/26/2017	Lawrence L 1-6
05/11/2023	Birmingham, Ala. L 2-3
05/12/2023	Birmingham, Ala. W 12-4
05/13/2023	Birmingham, Ala. L 7-9

SAN DIEGO**SAN DIEGO LEADS, 1-0**

IN LAWRENCE	0-0
IN SAN DIEGO	0-0
NEUTRAL SITES	0-1
UNDER DAN FITZGERALD	0-0
02/18/2006	Los Angeles, Calif.* L 6-17

*Public Storage Classic

SAN DIEGO STATE**SERIES TIED, 2-2**

IN LAWRENCE	0-0
IN SAN DIEGO	2-2
NEUTRAL SITES	0-0
UNDER DAN FITZGERALD	0-0
02/13/1998	San Diego, Calif. W 10-3
02/15/1998	San Diego, Calif. W 8-4
03/17/2009	San Diego, Calif. L 0-1
03/18/2009	San Diego, Calif. L 8-9

SCHOOL OF THE OZARKS**SCHOOL OF THE OZARKS LEADS, 3-1**

IN LAWRENCE	1-3
IN HOLLISTER	0-0
NEUTRAL SITES	0-0
UNDER DAN FITZGERALD	0-0
03/26/1986	Lawrence L 7-8
03/26/1986	Lawrence W 7-2
04/07/1987	Lawrence L 7-8
04/07/1987	Lawrence L 2-3

SCHREINER COLLEGE (TEXAS)**SCHREINER COLLEGE LEADS, 2-0**

IN LAWRENCE	0-0
IN KERRVILLE	0-2
NEUTRAL SITES	0-0
UNDER DAN FITZGERALD	0-0
03/07/1986	Kerrville, Texas L 4-14
03/07/1986	Kerrville, Texas L 7-8

SEDALIA ARMY BASE**SEDALIA ARMY BASE LEADS, 1-0**

IN LAWRENCE	0-1
IN KNOB NOSTER	0-0
NEUTRAL SITES	0-0
UNDER DAN FITZGERALD	0-0
05/27/1944	Lawrence L 4-10

SETON HALL**KANSAS LEADS, 1-0**

IN LAWRENCE	0-0
IN NEW JERSEY	0-0
NEUTRAL SITES	1-0
UNDER DAN FITZGERALD	0-0
03/12/2019	Port Charlotte, Fla.* W 7-4

*Snowbird Classic

SHAWNEES**KANSAS LEADS, 1-0**

IN LAWRENCE	0-0
AT SHAWNEES (HOME CITY UNKNOWN)	0-0
NEUTRAL SITES	0-0
NOT DESIGNATED	1-0
UNDER DAN FITZGERALD	0-0
05/28/1887	Unknown W 10-7

SIU-EDWARDSVILLE**KANSAS LEADS, 1-0**

IN LAWRENCE	0-0
IN EDWARDSVILLE	0-0
NEUTRAL SITES	1-0
UNDER DAN FITZGERALD	0-0
02/22/2013	Little Rock, Ark. W 8-0

SOUTH CAROLINA

SOUTH CAROLINA LEADS, 1-0

IN LAWRENCE	0-0
IN COLUMBIA	0-0
NEUTRAL SITES	0-1
UNDER DAN FITZGERALD	0-0
03/09/1992	Jacksonville, Fla. L 8-10

SOUTH CAROLINA UPSTATE

SERIES TIED, 2-2

IN LAWRENCE	0-0
IN SPARTANBURG	2-2
NEUTRAL SITES	0-0
UNDER DAN FITZGERALD	0-0
02/15/2019	Spartanburg, S.C. W 9-5
02/16/2019	Spartanburg, S.C. L 3-4
02/16/2019	Spartanburg, S.C. L 4-6
02/18/2019	Spartanburg, S.C. W 5-3

SOUTHEAST MISSOURI STATE

KANSAS LEADS, 7-0

IN LAWRENCE	6-0
IN CAPE GIRARDEAU	0-0
NEUTRAL SITES	1-0
UNDER DAN FITZGERALD	0-0
02/28/1992	Lawrence W 17-1
03/01/1992	Lawrence W 14-3
03/01/1992	Lawrence W 14-1
03/05/1994	Lawrence W 19-5
03/06/1994	Lawrence W 5-4
03/07/1994	Lawrence W 7-1
04/25/2006	Kansas City, Kan.* W 6-0

*Best of the Midwest Tournament

SOUTH DAKOTA STATE

KANSAS LEADS, 8-2

IN LAWRENCE	4-0
IN BROOKINGS	0-0
NEUTRAL SITES	4-2
UNDER DAN FITZGERALD	0-0
02/16/2005	Lawrence W 8-2
02/17/2005	Lawrence W 13-5
02/18/2005	Lawrence W 15-2
02/18/2005	Lawrence W 14-1
02/10/2007	Minneapolis, Minn. L 5-6
02/10/2007	Minneapolis, Minn. W 3-2
02/11/2007	Minneapolis, Minn. W 4-1
02/19/2021	Minneapolis, Minn. W 7-3
02/20/2021	Minneapolis, Minn. L 5-8
02/21/2021	Minneapolis, Minn. W 13-1

SOUTHERN CALIFORNIA

SOUTHERN CALIFORNIA LEADS, 1-0

IN LAWRENCE	0-0
IN LOS ANGELES	0-1
NEUTRAL SITES	0-0
UNDER DAN FITZGERALD	0-0
02/17/2006	Los Angeles, Calif. L 1-10

SOUTHERN UTAH

KANSAS LEADS, 3-0

IN LAWRENCE	3-0
IN CEDAR CITY	0-0
NEUTRAL SITES	0-0
UNDER DAN FITZGERALD	0-0
03/01/2011	Lawrence W 2-1
03/01/2011	Lawrence W 5-1
03/21/2012	Lawrence W 11-10 (11)

SOUTHWESTERN (KAN.)

KANSAS LEADS, 1-0

IN LAWRENCE	0-0
IN WINFIELD	0-0
NEUTRAL SITES	0-0
NOT DESIGNATED	1-0
UNDER DAN FITZGERALD	0-0
1906	Unknown W 4-1

SOUTHWEST TEXAS

SERIES TIED, 1-1

IN LAWRENCE	0-0
IN SAN MARCOS	0-1
NEUTRAL SITES	1-0
UNDER DAN FITZGERALD	0-0
02/26/1995	San Marcos, Texas L 6-8
02/10/2001	Round Rock, Texas W 9-3

ST. BONAVENTURE

KANSAS LEADS, 1-0

IN LAWRENCE	0-0
IN ALLEGANY	0-0
NEUTRAL SITES	1-0
UNDER DAN FITZGERALD	0-0
02/24/2014	Port Charlotte, Fla.* W 9-4

*Snowbird Classic

ST. CLOUD STATE

KANSAS LEADS, 5-0

IN LAWRENCE	5-0
IN ST. CLOUD	0-0
NEUTRAL SITES	0-0
UNDER DAN FITZGERALD	0-0
03/01/1990	Lawrence W 11-10
03/07/1997	Lawrence W 12-7
03/08/1997	Lawrence W 5-2
03/08/1997	Lawrence W 6-1
03/09/1997	Lawrence W 24-3

ST. EDWARD'S (TEXAS)

KANSAS LEADS, 3-0

IN LAWRENCE	0-0
IN AUSTIN	3-0
NEUTRAL SITES	0-0
UNDER DAN FITZGERALD	0-0
04/03/1964	Austin, Texas W 6-1
04/03/1967	Austin, Texas W 8-1
04/01/1969	Austin, Texas W 8-7

ST. JOHN'S (KAN.)

ST. JOHN'S LEADS, 1-0

IN LAWRENCE	0-0
IN WINFIELD	0-1
NEUTRAL SITES	0-0
UNDER DAN FITZGERALD	0-0
04/11/1927	Winfield, Kan. L 4-7

ST. JOHN'S (N.Y.)

ST. JOHN'S LEADS, 6-3

IN LAWRENCE	3-1
IN QUEENS	0-3
NEUTRAL SITES	0-2
UNDER DAN FITZGERALD	0-0
03/16/1987	Edinburg, Texas L 1-3
03/18/1987	Edinburg, Texas L 5-7
03/18/1988	Lawrence L 6-15
03/09/2018	Lawrence W 7-4
03/10/2018	Lawrence W 6-1
03/11/2018	Lawrence W 6-5

03/15/2019	Queens, NY L 0-1 (10)
03/16/2019	Queens, NY L 1-3
03/17/2019	Queens, NY L 3-11

ST. JOSEPH (MO.)

ST. JOSEPH LEADS, 2-0

IN LAWRENCE	0-0
IN ST. JOSEPH	0-0
NEUTRAL SITES	0-0
NOT DESIGNATED	0-2
UNDER DAN FITZGERALD	0-0
1894	Unknown L 9-21
1894	Unknown L 3-13

ST. MARY'S (CALIF.)

KANSAS LEADS, 1-0

IN LAWRENCE	0-0
IN MORAGA	0-0
NEUTRAL SITES	1-0
UNDER DAN FITZGERALD	0-0
02/15/2001	Phoenix, Ariz. W 13-10

ST. MARY'S (TEXAS)

ST. MARY'S LEADS, 13-3

IN LAWRENCE	0-0
IN SAN ANTONIO	2-12
NEUTRAL SITES	1-1
UNDER DAN FITZGERALD	0-0
03/29/1963	San Antonio, Texas L 4-7
04/02/1964	San Antonio, Texas W 2-0
04/01/1965	San Antonio, Texas L 2-4
04/02/1966	San Antonio, Texas L 4-7
04/03/1967	San Antonio, Texas L 2-3
03/26/1969	San Antonio, Texas L 1-2
03/16/1974	San Antonio, Texas L 1-4
03/16/1974	San Antonio, Texas L 1-7
03/13/1975	San Antonio, Texas W 10-4
03/13/1975	San Antonio, Texas L 2-7
03/18/1976	San Antonio, Texas L 0-1
03/15/1977	San Antonio, Texas L 1-2
03/11/1978	San Antonio, Texas L 4-9
03/10/1985	San Antonio, Texas L 1-4
03/08/1986	Kerville, Texas L 4-13
03/09/1986	Kerville, Texas W 2-0

ST. PAUL (MINN.)

ST. PAUL LEADS, 1-0

IN LAWRENCE	0-0
IN ST. PAUL	0-0
NEUTRAL SITES	0-0
NOT DESIGNATED	0-1
UNDER DAN FITZGERALD	0-0
1907	Unknown L 6-8

ST. SCHOLASTICA

KANSAS LEADS, 4-0

IN LAWRENCE	4-0
IN DULUTH	0-0
NEUTRAL SITES	0-0
UNDER DAN FITZGERALD	0-0
05/09/1998	Lawrence W 15-1
05/09/1998	Lawrence W 15-3
05/15/1999	Lawrence W 10-0
05/15/1999	Lawrence W 3-2

STANFORD**STANFORD LEADS, 18-3**

IN LAWRENCE				0-0
IN STANFORD				3-18
NEUTRAL SITES				0-0
UNDER DAN FITZGERALD				0-0
02/13/2004	Stanford, Calif.	L	1-7	
02/14/2004	Stanford, Calif.	L	3-6	
02/15/2004	Stanford, Calif.	L	6-10	
02/11/2005	Stanford, Calif.	L	3-7	
02/12/2005	Stanford, Calif.	L	2-9	
02/13/2005	Stanford, Calif.	L	6-7	
02/10/2006	Stanford, Calif.	W	8-2	
02/11/2006	Stanford, Calif.	W	5-4	
02/12/2006	Stanford, Calif.	L	3-8	
02/23/2007	Stanford, Calif.	L	5-6	
02/24/2007	Stanford, Calif.	L	1-4	
02/25/2007	Stanford, Calif.	L	6-7	
03/07/2014	Stanford, Calif.	W	4-2 (13)	
03/08/2014	Stanford, Calif.	L	4-5	
03/09/2014	Stanford, Calif.	L	0-1	
03/18/2016	Stanford, Calif.	L	0-2	
03/19/2016	Stanford, Calif.	L	4-10	
03/20/2016	Stanford, Calif.	L	2-6	
02/24/2017	Stanford, Calif.	L	0-6	
02/25/2017	Stanford, Calif.	L	0-5	
02/26/2017	Stanford, Calif.	L	2-4	

STERLING (KAN.)**KANSAS LEADS, 1-0**

IN LAWRENCE				1-0
IN STERLING				0-0
NEUTRAL SITES				0-0
UNDER DAN FITZGERALD				0-0
02/27/1992	Lawrence	W	28-0	

STETSON**STETSON LEADS, 1-0**

IN LAWRENCE				0-0
IN DELAND				0-0
NEUTRAL SITES				0-1
UNDER DAN FITZGERALD				0-0
03/07/1992	Jacksonville, Fla.	L	5-13	

STONY BROOK**SERIES TIED, 1-1**

IN LAWRENCE				0-0
IN STONY BROOK				1-1
NEUTRAL SITES				0-0
UNDER DAN FITZGERALD				0-0
03/09/2012	Stony Brook, N.Y.	L	0-4	
03/09/2012	Stony Brook, N.Y.	W	3-1 (14)	

TABOR**KANSAS LEADS, 6-0**

IN LAWRENCE				6-0
IN HILLSBORO				0-0
NEUTRAL SITES				0-0
UNDER DAN FITZGERALD				0-0
03/19/2003	Lawrence	W	16-2	
03/10/2004	Lawrence	W	15-1	
04/19/2006	Lawrence	W	14-4	
03/06/2007	Lawrence	W	18-2	
03/11/2008	Lawrence	W	8-1	
03/10/2010	Lawrence	W	15-0	

TARKIO**KANSAS LEADS, 8-0**

IN LAWRENCE				7-0
IN TARKIO				0-0
NEUTRAL SITES				0-0
NOT DESIGNATED				1-0
UNDER DAN FITZGERALD				0-0
1915	Unknown	W	7-1	
03/10/1987	Lawrence	W	7-0	
03/10/1987	Lawrence	W	14-6	
03/22/1988	Lawrence	W	14-4	
03/22/1988	Lawrence	W	9-4	
03/26/1989	Lawrence	W	12-5	
03/26/1989	Lawrence	W	10-6	
03/21/1990	Lawrence	W	11-2	

TENNESSEE**TENNESSEE LEADS, 2-1**

IN LAWRENCE				0-0
IN KNOXVILLE				1-0
NEUTRAL SITES				0-2
UNDER DAN FITZGERALD				0-0
03/23/1968	Riverside, Calif.	L	5-7	
05/29/1993	Knoxville, Tennessee*	W	3-2	
02/11/1994	Kissimmee, Fla.	L	4-14	

*NCAA Mideast Regional

TEXAS-ARLINGTON**SERIES TIED, 7-6**

IN LAWRENCE				1-3
IN ARLINGTON				5-4
NEUTRAL SITES				0-0
UNDER DAN FITZGERALD				0-0
03/12/1977	Arlington, Texas	L	0-1	
03/12/1977	Arlington, Texas	L	3-4	
02/22/1997	Arlington, Texas	W	7-3	
02/22/1997	Arlington, Texas	W	14-12	
02/23/1997	Arlington, Texas	W	4-2	
02/13/1999	Arlington, Texas	W	10-3	
02/13/1999	Arlington, Texas	L	12-13 (10)	
02/14/1999	Arlington, Texas	W	9-4	
05/13/2000	Lawrence	L	5-7	
05/14/2000	Lawrence	L	3-4	
05/15/2000	Lawrence	W	6-5	
05/16/2000	Lawrence	L	4-6	
04/21/2021	Arlington, Texas	L	1-8	

TEXAS A&M**TEXAS A&M LEADS, 50-17-1**

IN LAWRENCE				8-16-1
IN COLLEGE STATION				5-29
NEUTRAL SITES				4-4
NOT DESIGNATED				0-1
UNDER DAN FITZGERALD				0-0
1906	Unknown	L	1-8	
03/15/1974	Edinburg, Texas	L	2-7	
03/15/1974	Edinburg, Texas	L	3-8	
03/10/1975	College Station, Texas	L	1-2	
03/10/1975	College Station, Texas	L	2-3	
03/11/1975	College Station, Texas	L	2-5	
03/15/1976	San Antonio, Texas	W	2-0	
03/14/1977	San Antonio, Texas	L	2-4	
03/14/1977	San Antonio, Texas	W	6-5	
03/15/1977	College Station, Texas	L	1-3	
03/21/1981	College Station, Texas	W	5-4	
03/21/1981	College Station, Texas	L	8-9	
03/21/1982	College Station, Texas	L	3-5	
03/21/1982	College Station, Texas	W	6-3	

03/18/1984	College Station, Texas	L	0-9
03/18/1984	College Station, Texas	L	3-11
03/12/1985	San Antonio, Texas	W	10-9
06/04/1993	Lawrence	L	1-5
04/25/1997	College Station, Texas	L	5-10
04/26/1997	College Station, Texas	L	9-10
04/27/1997	College Station, Texas	L	14-2
04/24/1998	Lawrence	L	1-12
04/25/1998	Lawrence	L	12-17
04/26/1998	Lawrence	L	9-10
04/23/1999	College Station, Texas	L	1-8
04/24/1999	College Station, Texas	L	5-10
04/25/1999	College Station, Texas	L	3-12
03/31/2000	Lawrence	L	3-6
04/01/2000	Lawrence	L	6-8 (11)
04/02/2000	Lawrence	W	8-1
04/06/2001	College Station, Texas	L	0-8
04/07/2001	College Station, Texas	L	2-5
04/08/2001	College Station, Texas	W	5-2
03/08/2002	Lawrence	W	5-4
03/10/2002	Lawrence	L	3-5
03/10/2002	Lawrence	L	6-10
05/09/2003	College Station, Texas	L	3-4 (10)
05/10/2003	College Station, Texas	L	9-12
05/11/2003	College Station, Texas	L	4-5 (10)
04/09/2004	Lawrence	L	4-14
04/10/2004	Lawrence	L	0-4
04/11/2004	Lawrence	W	9-7
04/01/2005	College Station, Texas	W	7-5 (12)
04/02/2005	College Station, Texas	L	4-12
04/03/2005	College Station, Texas	L	5-7
05/19/2006	Lawrence	W	2-1
05/20/2006	Lawrence	W	6-2
05/21/2006	Lawrence	W	11
03/16/2007	College Station, Texas	L	3-9
03/17/2007	College Station, Texas	W	17-13 (11)
03/18/2007	College Station, Texas	L	9-10
03/28/2008	Lawrence	L	6-13
03/29/2008	Lawrence	L	6-9 (10)
03/30/2008	Lawrence	L	8-10
03/27/2009	College Station, Texas	L	0-3
03/28/2009	College Station, Texas	L	6-7
03/29/2009	College Station, Texas	L	5-6
04/01/2010	Lawrence	W	9-5
04/02/2010	Lawrence	L	4-6
04/03/2010	Lawrence	T	8-8 (11)
03/25/2011	College Station, Texas	L	1-2 (10)
03/26/2011	College Station, Texas	L	1-11
03/27/2011	College Station, Texas	L	1-3
04/13/2012	Lawrence	L	0-8
04/14/2012	Lawrence	L	4-6
04/15/2012	Lawrence	W	5-3
05/23/2012	Oklahoma City, Okla.*	L	4-10
05/25/2012	Oklahoma City, Okla.*	W	5-3

*Big 12 Championship

TEXAS A&M-CORPUS CHRISTI**KANSAS LEADS, 3-1**

IN LAWRENCE				1-1
IN CORPUS CHRISTI				2-0
NEUTRAL SITES				0-0
UNDER DAN FITZGERALD				0-0
02/23/2000	Corpus Christi, Texas	W	15-3	
02/23/2000	Corpus Christi, Texas	W	19-9	
03/14/2000	Lawrence	W	8-0	
03/14/2000	Lawrence	L	2-3	

TEXAS LUTHERAN

KANSAS LEADS, 10-7

IN LAWRENCE				0-0
IN SEGUIN				10-7
NEUTRAL SITES				0-0
UNDER DAN FITZGERALD				0-0
04/05/1957	Seguin, Texas	L		7-10
03/30/1962	Seguin, Texas	W		9-3
03/31/1962	Seguin, Texas	L		8-9
03/28/1963	Seguin, Texas	W		6-4
03/30/1963	Seguin, Texas	W		2-0
04/04/1964	Seguin, Texas	L		0-4
03/31/1966	Seguin, Texas	W		6-4
04/04/1966	Seguin, Texas	W		20-7
03/30/1967	Seguin, Texas	W		3-0
03/31/1969	Seguin, Texas	W		5-0
03/14/1975	Seguin, Texas	W		3-1
03/15/1975	Seguin, Texas	L		1-3
03/15/1975	Seguin, Texas	L		1-2
03/16/1976	Seguin, Texas	W		3-1
03/16/1976	Seguin, Texas	L		4-5
03/16/1977	Seguin, Texas	W		5-4
03/16/1977	Seguin, Texas	L		0-3

TEXAS-PAN AMERICAN

TEXAS-PAN AMERICAN LEADS, 20-9

IN LAWRENCE				3-0
IN EDINBURG				6-20
NEUTRAL SITES				0-0
UNDER DAN FITZGERALD				0-0
03/28/1969	Edinburg, Texas	L		0-9
03/29/1969	Edinburg, Texas	W		2-0
03/08/1971	Edinburg, Texas	L		4-5
03/09/1971	Edinburg, Texas	L		4-11
03/10/1971	Edinburg, Texas	L		4-14
03/12/1974	Edinburg, Texas	L		0-4
03/13/1974	Edinburg, Texas	L		1-4
03/14/1974	Edinburg, Texas	L		2-13
03/13/1978	Edinburg, Texas	L		3-6
03/17/1978	Edinburg, Texas	L		6-9
03/13/1979	Edinburg, Texas	W		7-5
03/12/1980	Edinburg, Texas	L		0-11
03/14/1980	Edinburg, Texas	L		2-6
03/16/1981	Edinburg, Texas	W		5-4
03/17/1981	Edinburg, Texas	W		4-2
03/19/1981	Edinburg, Texas	W		5-1
03/16/1982	Edinburg, Texas	L		3-4
03/15/1983	Edinburg, Texas	L		1-2
03/14/1984	Edinburg, Texas	L		1-2
03/15/1984	Edinburg, Texas	L		4-5
03/13/1985	Edinburg, Texas	L		1-2
03/12/1986	Edinburg, Texas	L		1-2
03/17/1987	Edinburg, Texas	L		0-8
03/20/1987	Edinburg, Texas	W		7-6
05/12/2001	Lawrence	W		10-2
05/12/2001	Lawrence	W		8-0
05/13/2001	Lawrence	W		6-4
03/19/2002	Edinburg, Texas	L		0-4
03/20/2002	Edinburg, Texas	L		2-7

TEXAS-SAN ANTONIO

KANSAS LEADS, 3-1

IN LAWRENCE				0-0
IN SAN ANTONIO				3-1
NEUTRAL SITES				0-0
UNDER DAN FITZGERALD				0-0
02/12/2000	San Antonio, Texas	W		5-0
02/13/2000	San Antonio, Texas	W		9-5
02/13/2000	San Antonio, Texas	W		12-3

03/02/2012 San Antonio, Texas L 4-7

TEXAS SOUTHERN

KANSAS LEADS, 18-1

IN LAWRENCE				11-0
IN HOUSTON				2-0
NEUTRAL SITES				5-1
UNDER DAN FITZGERALD				2-0
01/31/2004	Houston, Texas	W		9-1
02/01/2004	Houston, Texas	W		8-0
05/05/2017	Lawrence	W		20-4
05/06/2017	Lawrence	W		11-2
05/06/2017	Lawrence	W		8-4
05/07/2017	Lawrence	W		10-0
03/02/2018	Lawrence	W		7-5
03/03/2018	Lawrence	W		3-2
03/04/2018	Lawrence	W		7-1
02/22/2019	Melissa, Texas	W		7-1
02/23/2019	Melissa, Texas	W		19-13
02/23/2019	Melissa, Texas	L		3-8
02/24/2019	Melissa, Texas	W		1-0
04/06/2021	Lawrence	W		8-1
04/06/2021	Lawrence	W		8-0
04/19/2022	Kansas City, Kan.*	W		7-6
04/20/2022	Lawrence	W		16-5 (7)
04/11/2023	Kansas City, Kan.*	W		8-5
04/12/2023	Lawrence	W		11-7

* Buck O'Neil Classic

TEXAS WESLEYAN

TEXAS WESLEYAN LEADS, 2-1

IN LAWRENCE				0-0
IN FORT WORTH				1-2
NEUTRAL SITES				0-0
UNDER DAN FITZGERALD				0-0
03/18/1977	Fort Worth, Texas	L		6-8
03/19/1977	Fort Worth, Texas	W		3-2
03/19/1977	Fort Worth, Texas	L		5-9

TOPEKA

TOPEKA LEADS, 1-0

IN LAWRENCE				0-0
IN TOPEKA				0-0
NEUTRAL SITES				0-0
NOT DESIGNATED				0-1
UNDER DAN FITZGERALD				0-0
1909	Unknown	L		2-7

TRINITY

TRINITY LEADS, 6-2

IN LAWRENCE				0-0
IN SAN ANTONIO				2-6
NEUTRAL SITES				0-0
UNDER DAN FITZGERALD				0-0
04/07/1964	San Antonio, Texas	W		6-1
04/05/1966	San Antonio, Texas	L		3-6
04/04/1967	San Antonio, Texas	L		6-16
03/27/1969	San Antonio, Texas	W		17-3
03/11/1971	San Antonio, Texas	L		7-13
03/12/1975	San Antonio, Texas	L		3-4
03/12/1975	San Antonio, Texas	L		1-2
03/17/1976	San Antonio, Texas	L		2-8

TULANE

TULANE LEADS, 2-0

IN LAWRENCE				0-0
IN NEW ORLEANS				0-2
NEUTRAL SITES				0-0
UNDER DAN FITZGERALD				0-0
03/16/2010	New Orleans, La.	L		0-1
03/17/2010	New Orleans, La.	L		3-5

TULSA

TULSA LEADS, 2-1

IN LAWRENCE				0-0
IN TULSA				1-2
NEUTRAL SITES				0-0
UNDER DAN FITZGERALD				0-0
04/10/1953	Tulsa, Okla.	L		9-10
04/07/1954	Tulsa, Okla.	L		12-16
04/08/1954	Tulsa, Okla.	W		10-1

UCLA

UCLA LEADS, 1-0

IN LAWRENCE				0-0
IN LOS ANGELES				0-0
NEUTRAL SITES				0-1
UNDER DAN FITZGERALD				0-0
03/21/1968	Riverside, Calif.	L		5-19

UMBC

KANSAS LEADS, 1-0

IN LAWRENCE				0-0
IN CATONSVILLE				0-0
NEUTRAL SITES				1-0
UNDER DAN FITZGERALD				0-0
03/21/2008	Bradenton, Fla.	W		4-1

UTAH

UTAH LEADS, 6-3

IN LAWRENCE				1-2
IN SALT LAKE CITY				0-3
NEUTRAL SITES				2-1
UNDER DAN FITZGERALD				0-0
05/18/2013	Salt Lake City, Utah	L		0-1
05/19/2013	Salt Lake City, Utah	L		6-13
05/20/2013	Salt Lake City, Utah	L		6-7
02/20/2015	Mesa, Ariz.*	W		6-3
03/06/2015	Lawrence	W		7-5
03/07/2015	Lawrence	L		1-5
03/08/2015	Lawrence	L		4-8
02/26/2016	Surprise, Ariz.*	L		1-15
02/29/2016	Goodyear, Ariz.*	W		8-4

*Big 12/Pac-12 Challenge

VALPARAISO

KANSAS LEADS, 2-1

IN LAWRENCE				0-0
IN NASHVILLE				0-0
NEUTRAL SITES				2-1
UNDER DAN FITZGERALD				2-1
02/17/2023	Corpus Christi, Texas	W		5-1
02/18/2023	Corpus Christi, Texas	L		3-11
02/19/2023	Corpus Christi, Texas	W		6-4

VANDERBILT**KANSAS LEADS, 3-1**

IN LAWRENCE	0-0
IN NASHVILLE	2-1
NEUTRAL SITES	1-0
UNDER DAN FITZGERALD	0-0
03/02/2003	Nashville, Tenn. W 4-2
02/19/2006	Los Angeles, Calif.* W 5-2 (11)
02/26/2006	Nashville, Tenn. W 4-3
02/01/2008	Nashville, Tenn. L 1-7

*Public Storage Classic

VIRGINIA**VIRGINIA LEADS, 1-0**

IN LAWRENCE	0-0
IN CHARLOTTESVILLE	0-0
NEUTRAL SITES	0-1
UNDER DAN FITZGERALD	0-0
02/19/2017	Charleston, S.C.* L 6-9

*Charleston Crab House Challenge

WARRENSBURG**SERIES TIED, 1-1**

IN LAWRENCE	0-0
IN WARRENSBURG	0-0
NEUTRAL SITES	0-0
NOT DESIGNATED	1-1
UNDER DAN FITZGERALD	0-0
1906	Unknown W 16-6
1913	Unknown L 5-6

WASHBURN**KANSAS LEADS, 73-22**

IN LAWRENCE	44-4
IN TOPEKA	7-7
NEUTRAL SITES	0-0
NOT DESIGNATED	22-11
UNDER DAN FITZGERALD	0-0
04/18/1880	Unknown L 22-29
05/15/1880	Unknown W 22-10
05/07/1886	Unknown L 12-19
05/29/1886	Unknown L 4-5
04/30/1887	Unknown L 3-14
05/19/1888	Unknown W 13-5
1889	Unknown W 13-5
05/08/1891	Unknown W 8-7
05/23/1891	Unknown W 4-3
04/30/1892	Unknown W 10-0
05/14/1892	Unknown W 10-5
05/13/1893	Unknown W 7-2
1899	Unknown W 7-6
1899	Unknown W 6-3
1900	Unknown L 5-6
1900	Unknown W 12-1
1900	Unknown L 6-7
1902	Unknown W 8-2
1903	Unknown W 9-8
1903	Unknown W 10-0
1904	Unknown L 6-9
1905	Unknown W 13-5
1905	Unknown L 2-6
1906	Unknown W 5-4
1906	Unknown W 13-3
1908	Unknown L 0-3
1908	Unknown W 6-5
1908	Unknown L 2-5
1910	Unknown W 6-0
1910	Unknown L 6-7
1910	Unknown W 11-6

1911	Unknown W 11-6
1924	Unknown W 8-5
03/30/1959	Lawrence W 7-0
04/04/1960	Topeka, Kan. W 4-0
04/03/1961	Lawrence W 4-0
04/03/1961	Lawrence W 4-3
05/09/1961	Topeka, Kan. L 0-3
04/20/1962	Lawrence W 9-5
04/24/1962	Topeka, Kan. L 4-5
04/15/1963	Lawrence W 8-1
03/24/1970	Lawrence W 10-1
03/24/1970	Lawrence W 3-1
03/23/1971	Lawrence W 2-0
03/23/1971	Lawrence W 13-0
03/18/1972	Topeka, Kan. L 0-1
03/18/1972	Topeka, Kan. W 15-6
03/20/1972	Lawrence W 4-0
03/20/1972	Lawrence W 4-0
03/17/1973	Lawrence W 2-1
03/17/1973	Lawrence W 4-0
03/19/1973	Topeka, Kan. L 5-10
03/19/1973	Topeka, Kan. L 5-7
04/23/1974	Lawrence L 4-6
04/23/1974	Lawrence W 4-3
04/22/1975	Lawrence W 2-1
04/22/1975	Lawrence W 12-5
04/13/1976	Topeka, Kan. W 11-3
04/13/1976	Topeka, Kan. W 8-3
04/22/1976	Lawrence W 9-3
04/23/1976	Lawrence W 6-0
03/26/1977	Lawrence W 7-1
03/26/1977	Lawrence W 4-1
04/12/1977	Topeka, Kan. L 1-2
04/12/1977	Topeka, Kan. W 4-2
04/01/1978	Topeka, Kan. L 1-2
04/01/1978	Topeka, Kan. W 7-2
05/09/1978	Lawrence W 11-0
05/09/1978	Lawrence W 9-6
04/24/1979	Lawrence W 8-2
04/24/1979	Lawrence W 17-3
05/04/1980	Lawrence W 6-4
05/04/1980	Lawrence L 4-3
04/22/1981	Lawrence L 6-7
04/22/1981	Lawrence W 8-1
04/19/1984	Lawrence W 6-4
04/19/1984	Lawrence W 13-2
04/25/1985	Lawrence W 13-9
04/25/1985	Lawrence W 7-6
04/24/1986	Lawrence W 12-3
04/06/1987	Lawrence L 4-5
04/30/1987	Topeka, Kan. W 13-12
03/01/1988	Lawrence W 16-8
03/30/1988	Lawrence W 11-2
03/08/1989	Lawrence W 5-2
04/19/1989	Lawrence W 10-7
02/27/1990	Lawrence W 10-0
04/03/1990	Lawrence W 7-6
02/27/1991	Lawrence W 16-4
03/03/1992	Lawrence W 3-1
03/10/1994	Lawrence W 14-1
03/06/1995	Lawrence W 9-8
03/25/1998	Lawrence W 6-2
03/25/1998	Lawrence W 14-6
05/01/2001	Lawrence W 9-0

WASHINGTON**KANSAS LEADS, 1-0**

IN LAWRENCE	0-0
IN SEATTLE	0-0
NEUTRAL SITES	1-0
UNDER DAN FITZGERALD	0-0
02/19/2015	Mesa, Ariz.* W 11-8

*Big 12/Pac-12 Challenge

WASHINGTON (MO.)**WASHINGTON LEADS, 13-9-1**

IN LAWRENCE	2-0
IN WASHINGTON	0-3
NEUTRAL SITES	0-0
NOT DESIGNATED	7-10-1
UNDER DAN FITZGERALD	0-0
1907	Unknown W 6-0
1907	Unknown W 11-0
1907	Unknown L 0-6
1907	Unknown L 3-4
1908	Unknown W 5-1
1908	Unknown L 2-3
1908	Unknown W 5-4
1909	Unknown W 3-2
1909	Unknown L 4-16
1909	Unknown L 2-9
1909	Unknown L 3-6
1910	Unknown L 3-4
1923	Unknown W 10-2
1923	Unknown W 13-5
1924	Unknown T 8-8
1924	Unknown L 2-4
1924	Unknown L 4-9
1924	Unknown L 11-12
05/22/1925	Washington, Mo. L 2-3
05/23/1925	Washington, Mo. L 2-11
05/16/1928	Lawrence W 3-1
05/17/1928	Lawrence W 2-1
05/03/1929	Washington, Mo. L 4-5

WASHINGTON STATE**WASHINGTON STATE LEADS, 1-0**

IN LAWRENCE	0-0
IN PULLMAN	0-0
NEUTRAL SITES	0-1
UNDER DAN FITZGERALD	0-0
02/21/2015	Surprise, Ariz.* W 11-8

*Big 12/Pac-12 Challenge

WESTERN ILLINOIS**KANSAS LEADS, 17-0**

IN LAWRENCE	15-0
IN MACOMB	2-0
NEUTRAL SITES	0-0
UNDER DAN FITZGERALD	0-0
02/12/2003	Lawrence W 10-6
04/10/2003	Macomb, Ill. W 6-5
04/10/2003	Macomb, Ill. W 9-6
03/20/2004	Lawrence W 15-1
03/20/2004	Lawrence W 8-6
03/21/2004	Lawrence W 15-4
03/18/2005	Lawrence W 13-7
03/19/2005	Lawrence W 6-5
03/20/2005	Lawrence W 3-2
03/03/2006	Lawrence W 5-4
03/05/2006	Lawrence W 11-3
03/05/2006	Lawrence W 7-1
03/04/2007	Lawrence W 15-5
03/04/2007	Lawrence W 6-3

03/24/2009	Lawrence	W	14-3
03/25/2009	Lawrence	W	7-4
05/20/2018	Lawrence	W	19-6

WESTERN CAROLINA

WESTERN CAROLINA LEADS, 3-0

IN LAWRENCE 0-0			
IN CULLOWHEE 0-0			
NEUTRAL SITES 0-3			
UNDER DAN FITZGERALD 0-1			
03/01/2020	Greenville, S.C.*	L	3-5
03/11/2022	Greenville, S.C.*	L	3-6
03/10/2023	Greenville, S.C.*	L	3-5

*First Pitch Invitational

WESTERN MICHIGAN

KANSAS LEADS, 3-0

IN LAWRENCE 3-0			
IN KALAMAZOO 0-0			
NEUTRAL SITES 0-0			
UNDER DAN FITZGERALD 0-0			
03/06/2003	Lawrence	W	8-1
03/07/2003	Lawrence	W	7-2
03/08/2003	Lawrence	W	16-7

WESTMINSTER

WESTMINSTER LEADS, 1-0

IN LAWRENCE 0-0			
IN FULTON 0-0			
NEUTRAL SITES 0-0			
NOT DESIGNATED 0-1			
UNDER DAN FITZGERALD 0-0			
1912	Unknown	L	2-7

WICHITA STATE

WICHITA STATE LEADS, 51-36

IN LAWRENCE 20-25			
IN WICHITA 16-26			
NEUTRAL SITES 0-0			
UNDER DAN FITZGERALD 2-0			
04/05/1952	Wichita, Kan.	W	6-5
04/13/1953	Lawrence	W	13-0
04/13/1956	Wichita, Kan.	W	12-0
04/13/1956	Wichita, Kan.	W	7-2
05/07/1957	Lawrence	W	10-1
04/29/1958	Lawrence	L	3-5
04/16/1986	Wichita, Kan.	L	6-18
04/23/1986	Lawrence	L	7-13
04/30/1986	Wichita, Kan.	L	4-8
04/02/1987	Lawrence	L	8-13
04/22/1987	Wichita, Kan.	L	6-10
04/23/1987	Wichita, Kan.	L	6-18
04/06/1988	Wichita, Kan.	L	0-8
04/07/1988	Lawrence	W	10-1
04/14/1988	Lawrence	L	7-21
04/21/1988	Wichita, Kan.	L	7-8
04/20/1989	Lawrence	L	2-9
04/27/1989	Wichita, Kan.	L	0-14
05/03/1989	Lawrence	L	2-7
05/04/1989	Wichita, Kan.	W	9-6
03/27/1990	Wichita, Kan.	W	6-5
04/17/1990	Lawrence	L	7-14
04/11/1991	Lawrence	W	6-2
04/23/1991	Lawrence	L	6-15
04/24/1991	Wichita, Kan.	L	3-6
04/30/1991	Lawrence	L	3-11
03/31/1992	Wichita, Kan.	L	1-6
04/01/1992	Lawrence	L	2-3 (15)
04/28/1992	Wichita, Kan.	L	3-10

04/29/1992	Lawrence	L	4-19
04/01/1993	Lawrence	W	10-6
05/04/1993	Wichita, Kan.	W	6-4
04/13/1994	Lawrence	W	6-3
05/03/1994	Wichita, Kan.	W	6-3
03/14/1995	Lawrence	L	3-6
03/15/1995	Wichita, Kan.	L	9-10
04/09/1996	Lawrence	L	5-9
04/10/1996	Wichita, Kan.	L	0-5
03/04/1997	Lawrence	L	1-7
04/02/1997	Wichita, Kan.	L	5-8
04/14/1998	Lawrence	L	1-4
04/15/1998	Wichita, Kan.	L	6-7
04/04/2000	Lawrence	W	10-5
04/11/2000	Wichita, Kan.	W	8-7 (10)
04/04/2001	Lawrence	L	0-6
04/18/2001	Wichita, Kan.	L	4-5 (10)
04/09/2002	Lawrence	W	9-1
04/16/2002	Wichita, Kan.	L	1-10
04/29/2003	Lawrence	L	2-7
05/07/2003	Wichita, Kan.	W	7-3
04/07/2004	Lawrence	W	13-6
04/21/2004	Wichita, Kan.	L	5-6 (10)
04/06/2005	Lawrence	W	13-6
04/13/2005	Lawrence	L	1-5
04/20/2005	Lawrence	L	9-11
05/04/2005	Wichita, Kan.	W	5-3
03/29/2006	Lawrence	W	8-2
04/05/2006	Lawrence	L	0-4
03/14/2007	Lawrence	L	3-18
04/18/2007	Wichita, Kan.	L	1-2
04/01/2008	Lawrence	L	3-7
04/22/2008	Wichita, Kan.	L	4-6
03/11/2009	Lawrence	W	8-0
05/06/2009	Wichita, Kan.	W	8-3
04/27/2010	Wichita, Kan.	L	7-22
05/03/2011	Lawrence	W	7-4
05/04/2011	Wichita, Kan.	W	11-2
04/10/2012	Lawrence	L	4-6 (16)
04/11/2012	Wichita, Kan.	L	2-10
04/30/2013	Lawrence	W	1-0
05/07/2013	Wichita, Kan.	W	7-5
04/01/2014	Lawrence	W	4-2
04/29/2014	Wichita, Kan.	W	10-3
04/01/2015	Wichita, Kan.	W	13-12 (11)
04/21/2015	Lawrence	W	11-6
04/19/2016	Lawrence	W	9-3
05/17/2016	Wichita, Kan.	L	6-7
04/11/2017	Lawrence	W	8-6
04/19/2017	Wichita, Kan.	L	0-8
04/18/2018	Wichita, Kan.	L	0-11
04/24/2018	Lawrence	L	5-14
03/20/2019	Wichita, Kan.	L	2-3 (13)
04/02/2019	Lawrence	L	1-9
03/23/2022	Wichita, Kan.	L	5-7 (10)
03/30/2022	Lawrence	W	14-2
03/08/2023	Lawrence	W	4-0
04/26/2023	Wichita, Kan.	W	7-5 (10)

WILLIAM JEWELL

KANSAS LEADS, 20-7

IN LAWRENCE 16-4			
IN LIBERTY 0-0			
NEUTRAL SITES 0-0			
NOT DESIGNATED 4-3			
UNDER DAN FITZGERALD 0-0			
05/17/1890	Unknown	W	8-1
1906	Unknown	W	5-0
1911	Unknown	L	3-4

1912	Unknown	W	6-4
1913	Unknown	W	12-3
1914	Unknown	L	5-6
1919	Unknown	L	0-2
03/25/1975	Lawrence	L	3-4
03/25/1975	Lawrence	W	4-0
03/09/1976	Lawrence	W	1-0
03/09/1976	Lawrence	W	2-0
03/09/1976	Lawrence	W	2-0
03/07/1979	Lawrence	W	12-4
03/07/1979	Lawrence	W	6-1
04/09/1980	Lawrence	W	22-8
03/11/1981	Lawrence	W	4-2
03/11/1981	Lawrence	L	7-8
03/09/1982	Lawrence	W	9-3
03/09/1982	Lawrence	W	8-7
04/13/1983	Lawrence	L	6-8
04/13/1983	Lawrence	W	9-5
03/06/1984	Lawrence	W	6-0
03/05/1985	Lawrence	L	7-8
03/03/1986	Lawrence	W	6-4
03/03/1986	Lawrence	W	8-2
03/06/1987	Lawrence	W	4-3
03/06/1987	Lawrence	W	9-5

WISCONSIN-MILWAUKEE

KANSAS LEADS, 6-1

IN LAWRENCE 5-1			
IN MILWAUKEE 0-0			
NEUTRAL SITES 1-0			
UNDER DAN FITZGERALD 0-0			
02/22/2002	Lawrence	W	4-1
02/23/2002	Lawrence	W	8-7
02/23/2002	Lawrence	W	13-1
03/05/2004	Lawrence	W	22-6
03/06/2004	Lawrence	L	7-9
03/07/2004	Lawrence	W	8-7
02/22/2014	Port Charlotte, Fla.*	W	9-8

*Snowbird Classic

WYANDOTTE

KANSAS LEADS, 2-0

IN LAWRENCE 0-0			
IN WYANDOTTE 0-0			
NEUTRAL SITES 0-0			
NOT DESIGNATED 2-0			
UNDER DAN FITZGERALD 0-0			
05/13/1882	Unknown	W	32-9
1884	Unknown	W	20-10

WYOMING

WYOMING LEADS, 2-1

IN LAWRENCE 1-2			
IN LARAMIE 0-0			
NEUTRAL SITES 0-0			
UNDER DAN FITZGERALD 0-0			
03/25/1991	Lawrence	L	6-7 (10)
03/27/1991	Lawrence	L	6-7
03/28/1991	Lawrence	W	7-6

XAVIER

KANSAS LEADS, 1-0

IN LAWRENCE 0-0			
IN CINCINNATI 0-0			
NEUTRAL SITES 1-0			
UNDER DAN FITZGERALD 0-0			
03/01/2008	Nashville, Tenn.*	W	12-4

*Music City Classic

Big 12 CONFERENCE

27 SEASONS
1997-PRESENT
237-435-1, .353

BAYLOR

BAYLOR LEADS, 60-27

IN LAWRENCE		17-25	
IN WACO		10-29	
NEUTRAL SITES		0-6	
UNDER DAN FITZGERALD		3-0	
04/06/1957	Waco, Texas	L	1-6
04/05/1967	Waco, Texas	L	4-5
03/06/1986	Waco, Texas	L	0-7
03/06/1986	Waco, Texas	L	2-18
03/14/1986	Edinburg, Texas*	L	1-7
04/05/1997	Lawrence	W	10-9 (11)
04/05/1997	Lawrence	W	8-7
04/06/1997	Lawrence	L	2-7
04/03/1998	Waco, Texas	L	2-5
04/04/1998	Waco, Texas	L	1-4
04/05/1998	Waco, Texas	L	1-10
04/02/1999	Lawrence	L	0-9
04/03/1999	Lawrence	L	3-4
04/04/1999	Lawrence	L	4-14
04/28/2000	Waco, Texas	L	1-8
04/29/2000	Waco, Texas	L	0-5
04/30/2000	Waco, Texas	L	5-6
03/23/2001	Lawrence	L	2-11
03/24/2001	Lawrence	L	0-12
03/25/2001	Lawrence	L	4-7
03/15/2002	Waco, Texas	L	3-5
03/16/2002	Waco, Texas	L	9-15
03/17/2002	Waco, Texas	L	4-5 (11)
04/25/2003	Lawrence	W	4-3
04/26/2003	Lawrence	L	3-11
04/27/2003	Lawrence	L	5-11
04/23/2004	Waco, Texas	L	7-8
04/25/2004	Waco, Texas	L	2-9
04/15/2005	Lawrence	L	4-8
04/16/2005	Lawrence	L	2-13
04/17/2005	Lawrence	L	2-3
05/25/2005	Oklahoma City, Okla. ^	L	1-2 (10)
03/17/2006	Waco, Texas	L	3-15
03/18/2006	Waco, Texas	W	6-5
03/19/2006	Waco, Texas	L	1-5
04/14/2007	Lawrence	L	2-6
04/15/2007	Lawrence	W	4-3
04/15/2007	Lawrence	L	2-6
04/04/2008	Waco, Texas	L	3-4
04/05/2008	Waco, Texas	L	6-12
04/06/2008	Waco, Texas	L	7-17
04/03/2009	Lawrence	L	6-8
04/04/2009	Lawrence	W	6-0
04/05/2009	Lawrence	L	9-22
05/23/2009	Oklahoma City, Okla. ^	L	4-8
03/26/2010	Waco, Texas	W	9-8
03/27/2010	Waco, Texas	L	8-9
03/28/2010	Waco, Texas	W	12-6 (14)
05/29/2010	Oklahoma City, Okla. ^	L	3-6
04/01/2011	Lawrence	W	6-2
04/02/2011	Lawrence	W	4-3
04/03/2011	Lawrence	L	4-12
03/23/2012	Waco, Texas	L	2-10
03/24/2012	Waco, Texas	L	0-9
03/25/2012	Waco, Texas	L	6-8 (8)
05/03/2013	Lawrence	W	3-2
05/04/2013	Lawrence	W	6-5
05/05/2013	Lawrence	W	5-4

04/25/2014	Waco, Texas	W	1-0
04/26/2014	Waco, Texas	W	10-2
04/27/2014	Waco, Texas	W	8-5
05/22/2014	Oklahoma City, Okla. ^	L	3-4
05/01/2015	Lawrence	W	2-0
05/02/2015	Lawrence	L	3-6
05/03/2015	Lawrence	L	4-14
04/01/2016	Waco, Texas	W	6-1
04/02/2016	Waco, Texas	L	1-2
04/03/2016	Waco, Texas	L	2-5
04/28/2017	Lawrence	L	4-5
04/30/2017	Lawrence	L	1-3
04/30/2017	Lawrence	W	6-1 (7)
03/23/2018	Waco, Texas	W	6-5
03/24/2018	Waco, Texas	L	6-17
03/25/2018	Waco, Texas	W	8-5
05/24/2018	Oklahoma City, Okla. ^	L	5-10
03/30/2019	Lawrence	L	2-8
03/30/2019	Lawrence	L	0-8
03/31/2019	Lawrence	W	12-7
04/17/2021	Lawrence	L	2-8
04/17/2021	Lawrence	L	2-6
04/18/2021	Lawrence	W	3-2
04/14/2022	Waco, Texas	W	3-2
04/15/2022	Waco, Texas	L	2-19
04/16/2022	Waco, Texas	L	5-6
03/31/2023	Lawrence	W	12-4
04/01/2023	Lawrence	W	13-6
04/02/2023	Lawrence	W	5-4

*Citrus Tournament; ^ Big 12 Championship

BYU

SERIES TIED, 6-6

IN LAWRENCE		1-4	
IN PROVO		1-2	
NEUTRAL SITES		4-0	
UNDER DAN FITZGERALD		0-0	
03/22/1968	Lawrence	W	4-3
05/28/1994	Lawrence	L	3-8
03/20/2013	Provo, Utah	L	0-3
03/21/2013	Provo, Utah	W	15-4
03/23/2013	Provo, Utah	L	3-6
02/14/2014	Peoria, Ariz.	W	10-4
02/15/2014	Peoria, Ariz.	W	2-0
02/15/2014	Peoria, Ariz.	W	11-10 (10)
02/17/2014	Peoria, Ariz.	W	10-1
03/03/2016	Lawrence	L	10-11
03/04/2016	Lawrence	L	2-8
03/05/2016	Lawrence	L	6-7

CINCINNATI

CINCINNATI LEADS, 3-0

IN LAWRENCE		0-0	
IN CINCINNATI		0-3	
NEUTRAL SITES		0-0	
UNDER DAN FITZGERALD		0-0	
04/27/18	Cincinnati, Ohio	L	3-4
04/28/18	Cincinnati, Ohio	L	6-7 (13)
04/29/18	Cincinnati, Ohio	L	3-9

HOUSTON

HOUSTON LEADS, 3-2

IN LAWRENCE		0-0	
IN HOUSTON		2-3	
NEUTRAL SITES		0-0	
UNDER DAN FITZGERALD		0-0	
04/07/1958	Houston, Texas	L	6-7
04/08/1958	Houston, Texas	W	4-3

04/02/1962	Houston, Texas	L	4-5
04/03/1962	Houston, Texas	W	9-1
02/21/1998	Houston, Texas	L	2-9

IOWA STATE*

KANSAS LEADS, 111-103

*IOWA STATE NO LONGER HAS A BASEBALL TEAM

IN LAWRENCE		53-42	
IN AMES		42-52	
NEUTRAL SITES		0-0	
NOT DESIGNATED		16-9	
UNDER DAN FITZGERALD		0-0	
1902	Unknown	L	2-12
1904	Unknown	W	9-6
1904	Unknown	W	10-6
1914	Unknown	W	3-1
1914	Unknown	W	10-7
1915	Unknown	W	5-2
1915	Unknown	W	4-3
1916	Unknown	W	7-6
1916	Unknown	W	10-9
1918	Unknown	W	1-0
1918	Unknown	L	2-8
1918	Unknown	L	1-4
1919	Unknown	L	1-6
1920	Unknown	L	3-4
1920	Unknown	L	2-3
1920	Unknown	W	5-4
1920	Unknown	W	4-3
1921	Unknown	W	11-7
1921	Unknown	W	11-3
1922	Unknown	W	4-2
1922	Unknown	L	1-7
1923	Unknown	W	6-1
1923	Unknown	W	2-0
1924	Unknown	L	2-4
1924	Unknown	L	1-3
04/27/1925	Ames, Iowa	L	3-6
05/04/1928	Lawrence	W	9-4
05/05/1928	Lawrence	W	7-0
04/25/1929	Ames, Iowa	W	6-4
04/26/1929	Ames, Iowa	W	3-1
05/02/1930	Lawrence	L	2-5
05/03/1930	Lawrence	L	2-4
05/25/1931	Ames, Iowa	W	8-6
05/26/1931	Ames, Iowa	W	5-2
04/28/1932	Ames, Iowa	W	7-3
04/29/1932	Ames, Iowa	L	1-6
05/24/1932	Lawrence	L	2-12
05/25/1932	Lawrence	L	4-8
04/15/1937	Lawrence	L	11-12
04/16/1937	Lawrence	L	12-21
04/25/1938	Ames, Iowa	L	6-7
04/26/1938	Ames, Iowa	L	0-1
04/28/1939	Lawrence	W	8-3
04/29/1939	Lawrence	W	6-1
05/11/1939	Ames, Iowa	W	7-5
05/12/1939	Ames, Iowa	L	8-9
04/26/1940	Lawrence	L	3-17
05/24/1940	Ames, Iowa	L	1-2
05/25/1940	Ames, Iowa	W	3-2
05/25/1940	Ames, Iowa	L	3-5
04/25/1941	Ames, Iowa	W	8-7
04/26/1941	Ames, Iowa	L	6-23
05/26/1941	Lawrence	L	5-7
05/27/1941	Lawrence	L	8-10
05/20/1944	Ames, Iowa	L	3-13
05/23/1947	Lawrence	W	12-2

05/14/1948	Ames, Iowa	L	7-9
05/15/1949	Ames, Iowa	W	2-0
05/02/1949	Lawrence	L	3-4
05/03/1949	Lawrence	W	7-1
04/28/1950	Ames, Iowa	W	9-7
05/08/1950	Lawrence	W	7-6
05/09/1950	Lawrence	W	7-2
04/27/1951	Ames, Iowa	W	7-4
04/28/1951	Ames, Iowa	L	9-10
04/28/1952	Lawrence	L	5-7
04/29/1952	Lawrence	W	15-14
05/16/1952	Ames, Iowa	L	0-4
05/17/1952	Ames, Iowa	L	3-5
05/15/1953	Ames, Iowa	L	5-10
05/16/1953	Ames, Iowa	W	4-3
04/23/1954	Lawrence	W	6-1
04/24/1954	Lawrence	W	3-2
05/06/1955	Ames, Iowa	L	4-7
05/07/1955	Ames, Iowa	L	0-10
05/04/1956	Lawrence	L	3-4
05/05/1956	Lawrence	W	8-5
05/17/1957	Ames, Iowa	L	2-7
05/18/1957	Ames, Iowa	L	0-12
05/18/1957	Ames, Iowa	L	0-4
04/11/1958	Lawrence	L	3-5
04/12/1958	Lawrence	W	13-4
04/12/1958	Lawrence	W	8-3
04/24/1959	Ames, Iowa	L	2-17
04/25/1959	Ames, Iowa	L	2-11
04/25/1959	Ames, Iowa	L	3-4
04/15/1960	Lawrence	L	1-3
04/15/1960	Lawrence	W	5-1
04/16/1960	Lawrence	L	4-6
04/27/1962	Lawrence	W	5-4
04/27/1962	Lawrence	W	4-0
04/28/1962	Lawrence	L	7-8
05/03/1963	Ames, Iowa	W	8-6
05/01/1964	Lawrence	W	2-1
05/01/1964	Lawrence	W	7-1
05/02/1964	Lawrence	W	3-0
04/16/1965	Ames, Iowa	W	5-3
04/16/1965	Ames, Iowa	L	0-2
04/17/1965	Ames, Iowa	L	3-12
05/13/1966	Lawrence	L	5-7
05/13/1966	Lawrence	L	0-2
05/14/1966	Lawrence	W	6-5
05/05/1967	Ames, Iowa	L	0-3
05/06/1967	Ames, Iowa	L	2-4
05/06/1967	Ames, Iowa	L	3-7
04/26/1968	Lawrence	L	4-5
04/26/1968	Lawrence	L	1-3
04/27/1968	Lawrence	L	4-6
05/15/1969	Ames, Iowa	W	9-8
05/16/1969	Ames, Iowa	W	4-3
05/16/1969	Ames, Iowa	L	0-8
05/15/1970	Lawrence	L	1-3
05/15/1970	Lawrence	W	3-2
05/16/1970	Lawrence	W	2-1
04/30/1971	Ames, Iowa	L	1-3
04/30/1971	Ames, Iowa	L	1-2
05/01/1971	Ames, Iowa	L	1-14
03/31/1972	Lawrence	L	4-9
03/31/1972	Lawrence	W	2-0
04/01/1972	Lawrence	W	2-1
04/13/1973	Ames, Iowa	W	5-0
04/05/1975	Ames, Iowa	L	0-2
04/05/1975	Ames, Iowa	W	3-2
04/06/1975	Ames, Iowa	W	1-4

04/15/1977	Lawrence	W	7-1
04/15/1977	Lawrence	W	4-3
04/16/1977	Lawrence	W	2-1
04/16/1977	Lawrence	L	1-4
04/14/1978	Ames, Iowa	W	6-5
04/14/1978	Ames, Iowa	W	9-0
04/15/1978	Ames, Iowa	W	6-3
04/15/1978	Ames, Iowa	W	8-7
04/27/1979	Lawrence	W	15-2
04/28/1979	Lawrence	W	4-1
04/28/1979	Lawrence	L	1-9
04/25/1980	Ames, Iowa	W	7-2
04/25/1980	Ames, Iowa	W	12-7
04/26/1980	Ames, Iowa	W	4-3
04/26/1980	Ames, Iowa	L	8-11
04/25/1981	Lawrence	W	8-4
04/25/1981	Lawrence	W	5-0
04/26/1981	Lawrence	W	4-3
04/26/1981	Lawrence	W	9-4
04/12/1982	Ames, Iowa	W	4-3
04/12/1982	Ames, Iowa	W	10-2
04/13/1982	Ames, Iowa	L	3-4
04/13/1982	Ames, Iowa	W	3-2
05/11/1983	Lawrence	L	6-7
03/31/1984	Ames, Iowa	L	2-5
03/31/1984	Ames, Iowa	W	10-3
04/01/1984	Ames, Iowa	L	0-1
04/01/1984	Ames, Iowa	L	2-3
04/01/1985	Lawrence	W	9-2
04/01/1985	Lawrence	L	1-9
03/29/1986	Ames, Iowa	L	4-9
03/29/1986	Ames, Iowa	W	5-4
03/30/1986	Ames, Iowa	L	8-9
03/30/1986	Ames, Iowa	L	5-6
05/09/1987	Lawrence	W	6-5
05/09/1987	Lawrence	L	5-9
05/10/1987	Lawrence	L	3-4
05/10/1987	Lawrence	W	8-7
05/13/1988	Ames, Iowa	W	7-5
05/14/1988	Ames, Iowa	L	5-6
05/14/1988	Ames, Iowa	W	4-2
05/15/1988	Ames, Iowa	L	9-10
05/05/1989	Lawrence	L	4-10
05/06/1989	Lawrence	L	7-10
05/06/1989	Lawrence	W	5-0
05/07/1989	Lawrence	L	7-10
05/05/1990	Ames, Iowa	L	2-7
05/05/1990	Ames, Iowa	W	3-2
05/06/1990	Ames, Iowa	L	4-9
05/06/1990	Ames, Iowa	W	4-3
04/27/1991	Lawrence	W	14-13
04/27/1991	Lawrence	L	7-20
04/28/1991	Lawrence	L	5-7
04/29/1991	Lawrence	L	8-10 (10)
04/25/1992	Ames, Iowa	W	4-0
04/25/1992	Ames, Iowa	L	1-5
04/26/1992	Ames, Iowa	W	11-8
04/26/1992	Ames, Iowa	L	0-3
04/16/1993	Lawrence	W	10-5
04/17/1993	Lawrence	L	7-10
04/18/1993	Lawrence	W	11-3
03/29/1994	Lawrence	W	10-9
03/30/1994	Lawrence	L	15-19 (12)
04/15/1994	Ames, Iowa	L	14-20
04/16/1994	Ames, Iowa	L	6-11
04/17/1994	Ames, Iowa	W	6-4
05/19/1994	Lawrence	W	10-2

04/07/1995	Lawrence	L	4-11
04/08/1995	Lawrence	W	18-1
04/09/1995	Lawrence	W	8-3
03/15/1996	Lawrence	W	11-0
03/16/1996	Lawrence	W	22-8
04/12/1996	Ames, Iowa	L	10-12
04/13/1996	Ames, Iowa	L	3-5
05/18/1996	Lawrence	L	14-18
03/22/1997	Ames, Iowa	W	3-2
03/22/1997	Ames, Iowa	W	9-7
03/23/1997	Ames, Iowa	W	8-6
03/20/1998	Lawrence	W	14-13 (10)
03/21/1998	Lawrence	L	7-13
03/22/1998	Lawrence	L	5-11
03/14/1999	Lawrence	W	7-6
03/15/1999	Lawrence	W	9-1
03/15/1999	Lawrence	W	12-5
03/03/2000	Lawrence	W	7-3
03/04/2000	Lawrence	L	1-4
03/05/2000	Lawrence	W	11-6
04/13/2001	Ames, Iowa	W	5-1
04/14/2001	Ames, Iowa	L	1-9
04/15/2001	Ames, Iowa	L	4-5

KANSAS STATE

KANSAS LEADS, 195-187-1

IN LAWRENCE	88-70
IN MANHATTAN	68-88-1
NEUTRAL SITES	3-8
NOT DESIGNATED	36-21
UNDER DAN FITZGERALD	0-4

1898	Unknown	W	13-2
1899	Unknown	W	14-5
1900	Unknown	W	9-0
1902	Unknown	W	9-2
1903	Unknown	L	6-19
1903	Unknown	W	9-1
1905	Unknown	W	6-1
1905	Unknown	L	2-4
1906	Unknown	L	6-8
1906	Unknown	W	6-4
1907	Unknown	W	4-0
1907	Unknown	L	3-4
1907	Unknown	L	5-6
1909	Unknown	L	4-9
1909	Unknown	W	5-4
1909	Unknown	W	4-2
1911	Unknown	L	3-6
1911	Unknown	W	15-3
1911	Unknown	W	9-8
1911	Unknown	W	5-4
1912	Unknown	L	2-6
1912	Unknown	W	10-2
1912	Unknown	W	4-3
1912	Unknown	W	4-3
1913	Unknown	W	3-0
1913	Unknown	W	6-5
1913	Unknown	W	5-3
1913	Unknown	L	3-6
1914	Unknown	W	5-3
1914	Unknown	L	0-6
1914	Unknown	L	1-4
1914	Unknown	L	0-6
1915	Unknown	W	5-0
1915	Unknown	W	11-10
1915	Unknown	L	3-5

04/24/1983	Manhattan, Kan.	W	3-0
04/24/1983	Manhattan, Kan.	L	9-10
04/25/1983	Manhattan, Kan.	W	16-3
04/25/1983	Manhattan, Kan.	W	8-4
05/12/1983	Oklahoma City, Okla.*	W	11-1
04/22/1984	Lawrence	W	13-2
04/22/1984	Lawrence	W	7-3
04/23/1984	Lawrence	W	15-13
04/23/1984	Lawrence	L	2-18
03/14/1985	Edinburg, Texas	L	4-21
04/20/1985	Manhattan, Kan.	W	11-10
04/20/1985	Manhattan, Kan.	L	10-15
04/21/1985	Manhattan, Kan.	L	4-13
04/21/1985	Manhattan, Kan.	L	5-11
04/19/1986	Lawrence	W	6-5
04/19/1986	Lawrence	W	5-4
04/20/1986	Lawrence	L	9-11
04/20/1986	Lawrence	L	8-12
04/11/1987	Manhattan, Kan.	L	6-11
04/11/1987	Manhattan, Kan.	L	4-6
04/12/1987	Manhattan, Kan.	W	14-10
04/12/1987	Manhattan, Kan.	L	2-6
04/15/1988	Lawrence	L	7-12
04/16/1988	Lawrence	L	14-22
04/16/1988	Lawrence	L	2-23
04/18/1988	Lawrence	L	9-10
04/07/1989	Manhattan, Kan.	L	8-11
04/08/1989	Manhattan, Kan.	W	4-3
04/08/1989	Manhattan, Kan.	W	6-4
04/09/1989	Manhattan, Kan.	W	14-1
04/06/1990	Lawrence	L	3-14
04/07/1990	Lawrence	W	4-3
04/07/1990	Lawrence	L	5-6
04/08/1990	Lawrence	W	5-4
03/22/1991	Manhattan, Kan.	L	2-3
03/23/1991	Manhattan, Kan.	W	11-3
03/23/1991	Manhattan, Kan.	L	12-15
03/24/1991	Manhattan, Kan.	W	17-13
03/20/1992	Lawrence	L	7-8
03/21/1992	Lawrence	L	1-7
03/21/1992	Lawrence	W	3-2
03/22/1992	Lawrence	L	6-10
04/27/1993	Lawrence	W	6-3
04/30/1993	Manhattan, Kan.	W	5-4
05/01/1993	Manhattan, Kan.	W	5-1
05/02/1993	Manhattan, Kan.	L	7-11
03/22/1994	Manhattan, Kan.	W	15-5
03/23/1994	Manhattan, Kan.	L	5-8
04/30/1994	Lawrence	W	13-6
05/01/1994	Lawrence	W	7-4
05/01/1994	Lawrence	W	10-3
04/14/1995	Lawrence	W	4-2
04/15/1995	Manhattan, Kan.	L	5-10
04/16/1995	Manhattan, Kan.	L	6-7
04/18/1995	Lawrence	W	6-5
04/19/1995	Manhattan, Kan.	L	11-16
05/20/1995	Oklahoma City, Okla.*	L	11-14
04/23/1996	Manhattan, Kan.	W	24-5
04/24/1996	Lawrence	L	3-11
04/26/1996	Manhattan, Kan.	L	3-4 (10)
04/27/1996	Lawrence	L	9-14
04/28/1996	Lawrence	L	8-10
05/17/1996	Oklahoma City, Okla.*	W	14-4
04/15/1997	Manhattan, Kan.	W	5-4
05/02/1997	Lawrence	L	7-12
05/03/1997	Lawrence	L	11-24
05/04/1997	Lawrence	L	6-7 (11)

05/01/1998	Manhattan, Kan.	W	9-7
05/02/1998	Manhattan, Kan.	W	5-2 (10)
05/03/1998	Manhattan, Kan.	L	1-2
04/28/1999	Wichita, Kan.	L	3-13
04/30/1999	Lawrence	L	6-8 (10)
05/01/1999	Lawrence	L	3-10
05/02/1999	Lawrence	L	2-6
05/05/2000	Manhattan, Kan.	W	7-5 (11)
05/06/2000	Manhattan, Kan.	L	4-6
05/07/2000	Manhattan, Kan.	W	16-13
05/04/2001	Manhattan, Kan.	L	1-2
05/05/2001	Lawrence	W	7-3
05/06/2001	Lawrence	W	8-7 (10)
05/18/2002	Lawrence	L	9-11
05/19/2002	Manhattan, Kan.	L	4-7
05/20/2002	Manhattan, Kan.	L	0-9
05/16/2003	Manhattan, Kan.	L	3-4
05/17/2003	Lawrence	W	10-5
05/18/2003	Lawrence	L	6-8
05/21/2004	Lawrence	W	5-3
05/22/2004	Manhattan, Kan.	W	19-6
05/23/2004	Manhattan, Kan.	W	7-4
04/29/2005	Manhattan, Kan.	L	0-7
04/30/2005	Lawrence	W	15-11
05/01/2005	Lawrence	W	6-4
04/21/2006	Lawrence	W	8-5
04/22/2006	Manhattan, Kan.	W	5-2
04/23/2006	Manhattan, Kan.	L	4-5
04/03/2007	Manhattan, Kan.	L	6-10
05/04/2007	Manhattan, Kan.	L	1-2
05/05/2007	Lawrence	L	4-7
05/16/2008	Lawrence	L	0-5
05/17/2008	Manhattan, Kan.	L	4-5
05/18/2008	Manhattan, Kan.	L	10-11
05/15/2009	Manhattan, Kan.	L	1-4
05/16/2009	Lawrence	W	9-3
05/17/2009	Lawrence	W	17-7
05/20/2009	Oklahoma City, Okla.*	L	4-5
05/14/2010	Lawrence	L	4-5
05/15/2010	Manhattan, Kan.	W	7-3
05/16/2010	Manhattan, Kan.	L	5-8
05/28/2010	Oklahoma City, Okla.*	L	5-10
05/20/2011	Manhattan, Kan.	L	10-11
05/21/2011	Lawrence	L	9-13
05/22/2011	Lawrence	L	6-10
04/25/2012	Lawrence	W	8-7 (11)
05/11/2012	Manhattan, Kan.	L	0-2
05/12/2012	Manhattan, Kan.	W	6-0
05/13/2012	Manhattan, Kan.	L	3-9
05/10/2013	Lawrence	L	3-4
05/11/2013	Lawrence	L	6-9
05/12/2013	Lawrence	L	3-7
04/04/2014	Manhattan, Kan.	L	0-10
04/05/2014	Manhattan, Kan.	W	6-3
04/06/2014	Manhattan, Kan.	W	2-1
05/15/2015	Lawrence	L	0-11
05/16/2015	Lawrence	L	4-6
05/17/2015	Lawrence	W	9-6
05/13/2016	Manhattan, Kan.	W	4-1
05/14/2016	Manhattan, Kan.	L	2-12
05/15/2016	Manhattan, Kan.	L	5-8
05/12/2017	Lawrence	W	5-4
05/13/2017	Lawrence	W	6-4
05/14/2017	Lawrence	L	3-10
05/11/2018	Manhattan, Kan.	W	9-8 (10)
05/12/2018	Manhattan, Kan.	L	0-1
05/13/2018	Manhattan, Kan.	L	6-7 (11)

05/17/2019	Lawrence	W	10-0
05/19/2019	Lawrence	W	9-6
05/19/2019	Lawrence	W	6-4
05/23/2019	Oklahoma City, Okla.*	W	15-14 (11)
05/14/2021	Lawrence	W	2-0
05/14/2021	Lawrence	W	10-0 (7)
05/15/2021	Lawrence	L	2-6
05/06/2022	Manhattan, Kan.	W	5-3
05/07/2022	Manhattan, Kan.	L	2-5
05/08/2022	Manhattan, Kan.	L	3-6
04/14/2023	Lawrence	L	4-5
04/15/2023	Lawrence	L	1-6
04/16/2023	Lawrence	L	18-21
05/26/2023	Arlington, Texas*	L	1-7

*Big Eight Baseball Tournament; *Big 12 Baseball Championship

OKLAHOMA

OKLAHOMA LEADS, 173-97-1

IN LAWRENCE 44-71-1

IN NORMAN 39-91

NEUTRAL SITES 4-7

NOT DESIGNATED 10-4

UNDER DAN FITZGERALD 1-2

1906	Unknown	L	1-5
1906	Unknown	L	4-7
1906	Unknown	W	6-2
1906	Unknown	W	6-2
1906	Unknown	W	6-5
1907	Unknown	W	3-2
1907	Unknown	W	6-0
1920	Unknown	W	11-3
1921	Unknown	L	6-10
1921	Unknown	W	11-4
1922	Unknown	W	13-10
1922	Unknown	L	0-4
1922	Unknown	W	11-0
1922	Unknown	W	12-3
04/10/1925	Lawrence	L	5-9
04/11/1925	Lawrence	L	6-7
05/14/1926	Lawrence	L	3-5
05/15/1926	Lawrence	L	3-4
05/24/1926	Norman, Okla.	W	9-6
05/25/1926	Norman, Okla.	L	5-7
04/19/1927	Norman, Okla.	L	0-2
04/20/1927	Norman, Okla.	L	3-16
05/13/1927	Lawrence	W	2-1
05/15/1927	Lawrence	L	4-15
04/30/1928	Norman, Okla.	L	0-11
05/01/1928	Norman, Okla.	W	4-0
05/21/1928	Lawrence	W	1-0
05/22/1928	Lawrence	W	1-0
05/17/1929	Lawrence	W	4-2
05/19/1929	Lawrence	L	2-6
05/10/1930	Norman, Okla.	W	8-7
05/10/1930	Norman, Okla.	L	6-9
05/13/1931	Lawrence	W	8-6
05/13/1932	Norman, Okla.	W	18-17
05/14/1932	Norman, Okla.	L	6-9
05/14/1937	Norman, Okla.	L	4-12
05/15/1937	Norman, Okla.	L	2-14
05/13/1938	Lawrence	L	6-15
05/14/1938	Lawrence	L	5-9
05/01/1939	Norman, Okla.	L	0-7
05/02/1939	Norman, Okla.	L	5-6
05/10/1940	Lawrence	L	1-7
05/11/1940	Lawrence	L	3-6
04/17/1941	Norman, Okla.	L	1-2
06/10/1944	Lawrence	L	2-11

04/02/2015	Norman, Okla.	L	6-7 (10)
04/03/2015	Norman, Okla.	L	3-6
04/04/2015	Norman, Okla.	L	7-8 (10)
04/30/2016	Lawrence	W	7-2
04/30/2016	Lawrence	W	9-8
05/01/2016	Lawrence	L	6-17
04/21/2017	Norman, Okla.	W	15-10
04/22/2017	Norman, Okla.	W	5-2
04/23/2017	Norman, Okla.	L	6-7
05/17/2018	Lawrence	W	6-5 (10)
05/18/2018	Lawrence	W	6-5
05/19/2018	Lawrence	L	6-14
05/25/2018	Oklahoma City, Okla.*	L	2-4
03/22/2019	Norman, Okla.	L	1-5
03/23/2019	Norman, Okla.	L	3-4
03/24/2019	Norman, Okla.	L	5-10
04/09/2021	Norman, Okla.	L	4-10
04/10/2021	Norman, Okla.	W	8-7 (10)
04/11/2021	Norman, Okla.	L	3-14 (7)
04/22/2022	Lawrence	L	2-15
04/23/2022	Lawrence	L	6-7 (14)
04/24/2022	Lawrence	L	4-24 (7)
04/28/2023	Norman, Okla.	W	8-2
04/29/2023	Norman, Okla.	L	6-11
04/30/2023	Norman, Okla.	L	4-7

*Big Eight Baseball Tournament; *Big 12 Baseball Championship

OKLAHOMA STATE

OKLAHOMA STATE LEADS, 155-65

IN LAWRENCE	42-59		
IN STILLWATER	14-89		
NEUTRAL SITES	5-7		
NOT DESIGNATED	4-0		
UNDER DAN FITZGERALD	0-3		
1921	Unknown	W	6-5
1921	Unknown	W	6-1
1922	Unknown	W	25-6
1922	Unknown	W	12-7
04/26/1926	Lawrence	W	11-10
04/27/1926	Lawrence	L	4-9
05/21/1926	Stillwater, Okla.	L	1-10
05/22/1926	Stillwater, Okla.	W	11-9
04/14/1927	Stillwater, Okla.	W	3-1
04/15/1927	Stillwater, Okla.	L	2-3
04/25/1927	Lawrence	W	4-1
04/27/1927	Lawrence	W	6-4
05/12/1930	Stillwater, Okla.	W	3-2
05/13/1930	Stillwater, Okla.	L	9-20
06/07/1949	Stillwater, Okla.	L	1-4
06/08/1949	Stillwater, Okla.	W	6-3
06/09/1949	Stillwater, Okla.	L	2-12
04/06/1953	Stillwater, Okla.	L	4-5
04/18/1955	Lawrence	L	7-16
04/19/1955	Lawrence	L	4-5
04/25/1958	Lawrence	W	7-6
04/26/1958	Lawrence	W	1-0
04/26/1958	Lawrence	L	2-4
04/10/1959	Stillwater, Okla.	L	0-9
04/11/1959	Stillwater, Okla.	L	2-13
04/11/1959	Stillwater, Okla.	L	0-6
04/28/1961	Stillwater, Okla.	L	1-8
04/28/1961	Stillwater, Okla.	L	0-6
04/29/1961	Stillwater, Okla.	L	7-17
05/11/1962	Lawrence	L	1-2
05/11/1962	Lawrence	L	2-3
05/12/1962	Lawrence	W	4-2
04/26/1963	Lawrence	W	3-0
04/26/1963	Lawrence	L	0-5
04/27/1963	Lawrence	L	3-10

04/24/1964	Stillwater, Okla.	W	6-5
04/24/1964	Stillwater, Okla.	L	2-4
04/25/1964	Stillwater, Okla.	L	3-4
04/30/1965	Lawrence	W	3-2
04/30/1965	Lawrence	L	5-6
05/01/1965	Lawrence	W	5-1
05/20/1966	Stillwater, Okla.	L	5-9
05/20/1966	Stillwater, Okla.	L	1-10
05/21/1966	Stillwater, Okla.	L	5-8
04/14/1967	Lawrence	L	1-3
04/14/1967	Lawrence	L	1-3
04/15/1967	Lawrence	L	0-1
05/03/1968	Stillwater, Okla.	L	1-10
05/03/1968	Stillwater, Okla.	W	5-4
05/04/1968	Stillwater, Okla.	L	4-14
05/09/1969	Lawrence	L	2-7
05/09/1969	Lawrence	L	3-8
05/10/1969	Lawrence	L	3-8
04/02/1971	Stillwater, Okla.	L	6-15
04/02/1971	Stillwater, Okla.	L	9-10
04/03/1971	Stillwater, Okla.	L	4-5
05/13/1972	Lawrence	W	10-7
05/13/1972	Lawrence	W	3-0
05/13/1972	Lawrence	W	6-3
03/30/1973	Stillwater, Okla.	L	2-6
03/31/1973	Stillwater, Okla.	L	1-5
04/12/1974	Lawrence	L	1-11
04/12/1974	Lawrence	W	4-0
04/13/1974	Lawrence	W	4-1
04/25/1975	Stillwater, Okla.	L	2-14
04/25/1975	Stillwater, Okla.	L	3-5
04/26/1975	Stillwater, Okla.	L	4-7
05/08/1976	Oklahoma City, Okla.*	L	1-2
03/13/1978	Edinburg, Texas	L	4-7
03/15/1978	Edinburg, Texas	W	4-2
03/17/1978	Edinburg, Texas	W	10-7
05/18/1978	Oklahoma City, Okla.*	L	2-5
04/16/1979	Lawrence	W	4-3
04/16/1979	Lawrence	L	4-5
04/14/1980	Stillwater, Okla.	L	1-6
04/14/1980	Stillwater, Okla.	L	13-15
03/28/1981	Lawrence	W	6-1
03/28/1981	Lawrence	L	2-4
03/30/1981	Lawrence	L	2-3
05/14/1981	Oklahoma City, Okla.*	L	0-5
05/08/1982	Stillwater, Okla.	W	8-2
05/08/1982	Stillwater, Okla.	L	1-2
05/09/1982	Stillwater, Okla.	L	2-10
05/09/1982	Stillwater, Okla.	L	7-14
04/28/1984	Stillwater, Okla.	L	3-8
04/28/1984	Stillwater, Okla.	L	0-7
04/29/1984	Stillwater, Okla.	L	10-14
04/29/1984	Stillwater, Okla.	L	0-9
04/27/1985	Lawrence	L	19-25
04/27/1985	Lawrence	L	1-22
04/28/1985	Lawrence	L	4-8
04/28/1985	Lawrence	L	5-13
04/25/1986	Stillwater, Okla.	L	2-12
04/26/1986	Stillwater, Okla.	L	7-10
04/26/1986	Stillwater, Okla.	L	3-16
04/27/1986	Stillwater, Okla.	L	8-13
04/18/1987	Lawrence	L	3-13
04/18/1987	Lawrence	L	1-12
04/19/1987	Lawrence	L	2-15
04/19/1987	Lawrence	L	3-21
04/22/1988	Stillwater, Okla.	L	1-18
04/23/1988	Stillwater, Okla.	L	4-5
04/23/1988	Stillwater, Okla.	L	1-3
04/24/1988	Stillwater, Okla.	L	2-24

04/14/1989	Lawrence	L	3-13
04/15/1989	Lawrence	L	1-8
04/15/1989	Lawrence	W	7-2
04/16/1989	Lawrence	L	3-11
04/14/1990	Stillwater, Okla.	L	4-5
04/14/1990	Stillwater, Okla.	L	3-4
04/15/1990	Stillwater, Okla.	L	10-13
04/15/1990	Stillwater, Okla.	L	2-5
04/05/1991	Lawrence	L	2-3
04/06/1991	Lawrence	L	9-19
04/06/1991	Lawrence	L	4-8
04/07/1991	Lawrence	L	4-5
04/03/1992	Stillwater, Okla.	L	8-18
04/04/1992	Stillwater, Okla.	L	3-8
04/04/1992	Stillwater, Okla.	W	3-1
04/05/1992	Stillwater, Okla.	W	9-3
03/26/1993	Lawrence	W	9-8
03/27/1993	Lawrence	W	4-3
03/28/1993	Lawrence	W	9-2
05/22/1993	Oklahoma City, Okla.*	W	9-8
05/23/1993	Oklahoma City, Okla.*	L	4-6
05/23/1993	Oklahoma City, Okla.*	L	8-9
04/08/1994	Stillwater, Okla.	L	0-12
04/09/1994	Stillwater, Okla.	W	7-6
04/10/1994	Stillwater, Okla.	L	0-3
05/21/1994	Oklahoma City, Okla.*	L	3-10
03/31/1995	Lawrence	L	7-9
04/01/1995	Lawrence	L	3-16
04/02/1995	Lawrence	L	2-11
04/11/1995	Stillwater, Okla.	L	5-17
04/12/1995	Stillwater, Okla.	L	6-23
04/02/1996	Lawrence	W	5-3
04/03/1996	Lawrence	W	19-13
04/06/1996	Stillwater, Okla.	L	9-11
04/06/1996	Stillwater, Okla.	L	9-10
04/07/1996	Stillwater, Okla.	L	1-21
02/28/1997	Lawrence	L	3-10
03/02/1997	Lawrence	W	9-8
03/02/1997	Lawrence	L	8-12
02/27/1998	Stillwater, Okla.	L	1-10
02/28/1998	Stillwater, Okla.	L	16-17(10)
03/01/1998	Stillwater, Okla.	W	9-8 (10)
04/17/1999	Lawrence	L	10-16
04/18/1999	Lawrence	L	10-12
04/18/1999	Lawrence	L	1-6
03/18/2000	Stillwater, Okla.	W	8-4
03/19/2000	Stillwater, Okla.	L	0-12
03/20/2000	Stillwater, Okla.	L	5-7
03/03/2001	Lawrence	W	6-4
03/04/2001	Lawrence	L	5-16
03/05/2001	Lawrence	L	3-4
03/29/2002	Stillwater, Okla.	L	7-10
03/30/2002	Stillwater, Okla.	L	5-12
03/31/2002	Stillwater, Okla.	L	2-10
03/29/2003	Lawrence	L	7-8
03/30/2003	Lawrence	L	6-16
03/31/2003	Lawrence	W	10-8
04/16/2004	Stillwater, Okla.	L	4-5
04/17/2004	Stillwater, Okla.	L	4-14
04/18/2004	Stillwater, Okla.	L	8-10
05/20/2005	Lawrence	W	17-3
05/21/2005	Lawrence	W	7-5
05/22/2005	Lawrence	L	3-9
04/14/2006	Stillwater, Okla.	L	5-9
04/15/2006	Stillwater, Okla.	L	7-19
04/16/2006	Stillwater, Okla.	W	7-5
05/26/2006	Oklahoma City, Okla.*	W	4-3

03/23/2007	Lawrence	L	4-14
03/24/2007	Lawrence	W	6-3
03/25/2007	Lawrence	L	3-7
04/25/2008	Stillwater, Okla.	L	1-6
04/26/2008	Stillwater, Okla.	L	3-10
04/27/2008	Stillwater, Okla.	L	3-8
04/10/2009	Lawrence	W	8-1
04/11/2009	Lawrence	W	13-6
04/12/2009	Lawrence	W	4-3 (10)
04/30/2010	Stillwater, Okla.	W	17-3
05/01/2010	Stillwater, Okla.	L	7-8 (12)
05/02/2010	Stillwater, Okla.	L	4-5
03/18/2011	Lawrence	L	1-3
03/20/2011	Lawrence	W	7-2
03/20/2011	Lawrence	W	5-4
04/06/2012	Stillwater, Okla.	L	6-7
04/07/2012	Stillwater, Okla.	L	1-11
04/08/2012	Stillwater, Okla.	L	2-4
04/05/2013	Lawrence	W	7-5
04/06/2013	Lawrence	L	3-14
04/07/2013	Lawrence	W	3-2
05/24/2013	Oklahoma City, Okla.*	W	5-3
04/18/2014	Stillwater, Okla.	L	0-7
04/19/2014	Stillwater, Okla.	L	3-5
04/20/2014	Stillwater, Okla.	L	3-6
04/10/2015	Lawrence	L	2-7
04/11/2015	Lawrence	W	3-2
04/12/2015	Lawrence	W	4-2
05/20/2016	Stillwater, Okla.	L	3-4
05/20/2016	Stillwater, Okla.	L	2-9
05/21/2016	Stillwater, Okla.	L	1-8
04/13/2017	Lawrence	L	6-11
04/14/2017	Lawrence	W	6-5
04/15/2017	Lawrence	W	4-2
04/20/2018	Stillwater, Okla.	L	1-12
04/20/2018	Stillwater, Okla.	L	3-4
04/22/2018	Stillwater, Okla.	L	3-4
04/12/2019	Lawrence	L	6-27
04/13/2019	Lawrence	W	5-4
04/14/2019	Lawrence	W	7-6 (11)
05/07/2021	Lawrence	L	4-13
05/08/2021	Lawrence	L	0-19
05/09/2021	Lawrence	W	8-7
03/25/2022	Stillwater, Okla.	L	2-4
03/26/2022	Stillwater, Okla.	L	3-4
03/27/2022	Stillwater, Okla.	L	2-7
04/21/2023	Lawrence	L	10-15
04/22/2023	Lawrence	L	3-14
04/23/2023	Lawrence	L	3-8

*Big Eight Baseball Tournament; *Big 12 Baseball Championship

TCU

TCU LEADS, 27-11

IN LAWRENCE				2-9
IN FORT WORTH				6-16
NEUTRAL SITES				3-2
UNDER DAN FITZGERALD				0-4
02/17/1990	Fort Worth, Texas	L	4-5	
02/18/1990	Fort Worth, Texas	L	3-4	
02/09/2001	Round Rock, Texas	W	7-3	
02/18/2011	Fort Worth, Texas	L	2-8	
02/19/2011	Fort Worth, Texas	L	1-7	
02/20/2011	Fort Worth, Texas	W	4-3 (14)	
03/15/2013	Fort Worth, Texas	L	1-8	
03/16/2013	Fort Worth, Texas	W	8-4	
03/17/2013	Fort Worth, Texas	W	2-0	
05/25/2013	Oklahoma City, Okla.*	W	4-0	

04/11/2014	Lawrence	L	2-5
04/12/2014	Lawrence	L	1-3
04/12/2014	Lawrence	W	5-1
05/08/2015	Fort Worth, Texas	L	2-4
05/09/2015	Fort Worth, Texas	L	1-2 (10)
04/08/2016	Lawrence	W	4-3
04/09/2016	Lawrence	L	0-8
04/10/2016	Lawrence	L	6-14
03/17/2017	Fort Worth, Texas	L	1-3
03/18/2017	Fort Worth, Texas	L	1-5
03/19/2017	Fort Worth, Texas	W	4-3
05/24/2017	Oklahoma City, Okla.*	W	7-3
05/26/2017	Oklahoma City, Okla.*	L	0-6
04/13/2018	Lawrence	L	2-4
04/14/2018	Lawrence	L	3-13
05/10/2019	Fort Worth, Texas	L	3-4
05/11/2019	Fort Worth, Texas	L	4-7
05/12/2019	Fort Worth, Texas	W	3-1
04/23/2021	Fort Worth, Texas	L	1-15
04/24/2021	Fort Worth, Texas	L	3-10
04/25/2021	Fort Worth, Texas	W	2-1
05/13/2022	Lawrence	L	6-15
05/14/2022	Lawrence	L	3-30
05/15/2022	Lawrence	L	2-8
03/24/2023	Fort Worth, Texas	L	6-8
03/24/2023	Fort Worth, Texas	L	5-18
03/24/2023	Fort Worth, Texas	L	0-14 (7)
05/25/2023	Arlington, Texas*	L	4-14 (8)

*Big 12 Baseball Championship

TEXAS

TEXAS LEADS, 60-31

IN LAWRENCE				18-24
IN AUSTIN				10-32
NEUTRAL SITES				3-3
NOT DESIGNATED				0-1
UNDER DAN FITZGERALD				2-2
1906	Unknown	L	2-4	
03/12/1991	Austin, Texas	L	2-8	
03/13/1991	Austin, Texas	W	10-6	
03/14/1991	Austin, Texas	L	2-5	
02/16/1996	Austin, Texas	W	7-6	
02/17/1996	Austin, Texas	W	8-6	
02/19/1996	Austin, Texas	L	2-9	
04/22/1997	Lawrence	L	6-7	
04/22/1997	Lawrence	L	3-16	
04/23/1997	Lawrence	W	10-4	
04/21/1998	Austin, Texas	L	1-7	
04/21/1998	Austin, Texas	L	2-5 (10)	
04/22/1998	Austin, Texas	L	4-5 (10)	
03/05/1999	Lawrence	L	6-11	
03/06/1999	Lawrence	L	4-15	
03/07/1999	Lawrence	L	1-6	
03/10/2000	Austin, Texas	W	8-7	
03/11/2000	Austin, Texas	L	3-6	
03/12/2000	Austin, Texas	L	3-5	
03/30/2001	Lawrence	L	5-10	
03/31/2001	Lawrence	L	2-6	
04/01/2001	Lawrence	L	3-6	
04/05/2002	Austin, Texas	W	5-3	
04/06/2002	Austin, Texas	L	3-8	
04/06/2002	Austin, Texas	L	4-5 (11)	
05/02/2003	Lawrence	W	10-1	
05/03/2003	Lawrence	L	1-5	
05/04/2003	Lawrence	L	3-6 (11)	
05/07/2004	Austin, Texas	L	2-4	
05/08/2004	Austin, Texas	L	5-6	
05/09/2004	Austin, Texas	L	1-7	

05/06/2005	Lawrence	W	5-2
05/07/2005	Lawrence	W	2-1
05/08/2005	Lawrence	L	5-16
05/26/2005	Oklahoma City, Okla.*	L	0-9
05/05/2006	Austin, Texas	L	4-7
05/06/2006	Austin, Texas	L	4-11
05/07/2006	Austin, Texas	L	1-11
04/05/2007	Lawrence	L	6-11
04/06/2007	Lawrence	W	14-6
04/07/2007	Lawrence	L	5-6
03/14/2008	Austin, Texas	L	6-8
03/15/2008	Austin, Texas	L	1-6
03/16/2008	Austin, Texas	W	7-2
03/20/2009	Lawrence	W	5-4
03/21/2009	Lawrence	W	4-3
03/22/2009	Lawrence	W	4-3
05/21/2009	Oklahoma City, Okla.*	L	3-9
04/09/2010	Austin, Texas	L	2-3 (11)
04/10/2010	Austin, Texas	L	1-3
04/11/2010	Austin, Texas	L	4-10
04/21/2011	Lawrence	L	0-9
04/22/2011	Lawrence	L	1-9
04/23/2011	Lawrence	W	4-2
04/20/2012	Austin, Texas	W	7-2
04/21/2012	Austin, Texas	L	0-3
04/22/2012	Austin, Texas	L	2-7
05/24/2012	Oklahoma City, Okla.*	W	4-2
04/12/2013	Lawrence	W	7-6 (12)
04/13/2013	Lawrence	L	1-2
04/14/2013	Lawrence	W	4-3
03/14/2014	Austin, Texas	W	3-2
03/15/2014	Austin, Texas	L	1-2
03/16/2014	Austin, Texas	W	6-1
04/17/2015	Lawrence	L	2-3 (14)
04/18/2015	Lawrence	W	5-4
04/19/2015	Lawrence	L	7-16
04/15/2016	Austin, Texas	W	11-5
04/15/2016	Austin, Texas	L	6-8
04/16/2016	Austin, Texas	L	2-12
03/31/2017	Lawrence	L	3-5
04/01/2017	Lawrence	W	2-1
04/02/2017	Lawrence	W	5-4
05/25/2017	Oklahoma City, Okla.*	L	4-5
03/16/2018	Austin, Texas	L	4-14
03/17/2018	Austin, Texas	L	0-4
03/18/2018	Austin, Texas	L	4-5
05/23/2018	Oklahoma City, Okla.*	W	3-2
05/03/2019	Lawrence	W	4-2
05/04/2019	Lawrence	W	1-0
05/05/2019	Lawrence	W	10-6
04/01/2021	Lawrence	L	2-5
04/02/2021	Lawrence	L	0-7
04/03/2021	Lawrence	L	2-11
05/19/2022	Austin, Texas	L	4-12
05/20/2022	Austin, Texas	L	1-8
05/21/2022	Austin, Texas	L	6-11
05/05/2023	Lawrence	W	10-4
05/05/2023	Lawrence	L	2-6
05/05/2023	Lawrence	L	6-7
05/24/2023	Arlington, Texas*	W	6-3

*Big 12 Baseball Championship

TEXAS TECH**TEXAS TECH LEADS, 52-29**

IN LAWRENCE		16-20
IN LUBBOCK		12-29
NEUTRAL SITES		1-3
UNDER DAN FITZGERALD		1-2
03/17/1981	Edinburg, Texas	L 1-6
03/18/1981	Edinburg, Texas	L 3-4
03/20/1981	Edinburg, Texas	W 4-3
04/12/1997	Lubbock, Texas	L 0-10
04/12/1997	Lubbock, Texas	L 8-18
04/13/1997	Lubbock, Texas	W 5-3
04/10/1998	Lawrence	L 3-18
04/11/1998	Lawrence	W 4-1
04/12/1998	Lawrence	L 4-7
02/26/1999	Lubbock, Texas	L 1-8
02/27/1999	Lubbock, Texas	L 0-11
02/28/1999	Lubbock, Texas	L 5-13
04/21/2000	Lawrence	L 4-9
04/22/2000	Lawrence	W 4-0
04/23/2000	Lawrence	L 4-12
04/27/2001	Lubbock, Texas	L 2-4
04/28/2001	Lubbock, Texas	L 1-2
04/29/2001	Lubbock, Texas	L 3-4
04/12/2002	Lawrence	W 14-3
04/13/2002	Lawrence	L 2-5 (10)
04/14/2002	Lawrence	L 2-5
04/11/2003	Lubbock, Texas	W 9-8
04/12/2003	Lubbock, Texas	L 4-5
04/13/2003	Lubbock, Texas	W 7-6
05/01/2004	Lawrence	L 7-19
05/02/2004	Lawrence	L 4-11
05/02/2004	Lawrence	L 7-18
04/22/2005	Lubbock, Texas	L 7-9
04/23/2005	Lubbock, Texas	W 13-7
04/07/2006	Lawrence	W 5-3
04/08/2006	Lawrence	L 6-8
04/09/2006	Lawrence	W 5-3
04/20/2007	Lubbock, Texas	L 0-1
04/21/2007	Lubbock, Texas	L 1-3
04/22/2007	Lubbock, Texas	W 8-1
04/11/2008	Lawrence	W 9-5
04/12/2008	Lawrence	W 9-1
04/13/2008	Lawrence	W 5-2
04/17/2009	Lubbock, Texas	L 10-15
04/18/2009	Lubbock, Texas	L 5-7
04/19/2009	Lubbock, Texas	W 15-6
04/23/2010	Lawrence	W 10-2
04/24/2010	Lawrence	L 8-11
04/25/2010	Lawrence	L 10-21
04/29/2011	Lubbock, Texas	L 2-3 (10)
04/30/2011	Lubbock, Texas	L 4-9
05/01/2011	Lubbock, Texas	L 7-8
03/30/2012	Lawrence	L 1-3
03/31/2012	Lawrence	W 5-2
04/01/2012	Lawrence	W 9-3
04/19/2013	Lubbock, Texas	W 4-3
04/20/2013	Lubbock, Texas	W 6-1
04/21/2013	Lubbock, Texas	L 5-16
05/02/2014	Lawrence	W 11-3
05/03/2014	Lawrence	W 6-4
05/04/2014	Lawrence	W 4-1
03/27/2015	Lubbock, Texas	W 7-4
03/28/2015	Lubbock, Texas	L 3-9
03/29/2015	Lubbock, Texas	L 2-3
05/06/2016	Lawrence	L 3-10
05/07/2016	Lawrence	L 2-9
05/08/2016	Lawrence	L 3-6

05/18/2017	Lubbock, Texas	L 6-10
05/19/2017	Lubbock, Texas	L 4-16
05/20/2017	Lubbock, Texas	L 4-9
04/06/2018	Lawrence	L 6-15
04/07/2018	Lawrence	L 0-10
04/08/2018	Lawrence	W 17-3 (7)
04/05/2019	Lubbock, Texas	L 4-5
04/06/2019	Lubbock, Texas	L 4-19
04/07/2019	Lubbock, Texas	W 13-9
05/24/2019	Oklahoma City, Okla.*	L 5-7
05/20/2021	Lubbock, Texas	W 7-4
05/21/2021	Lubbock, Texas	L 4-13
05/22/2021	Lubbock, Texas	L 0-5
04/01/2022	Lawrence	L 2-8
04/02/2022	Lawrence	L 2-28
04/03/2022	Lawrence	W 8-5
05/18/2023	Lubbock, Texas	W 3-1
05/19/2023	Lubbock, Texas	L 7-8 (10)
05/20/2023	Lubbock, Texas	L 1-15

*Big 12 Baseball Championship

UCF**UCF LEADS, 2-0**

IN LAWRENCE		0-0
IN ORLANDO		0-0
NEUTRAL SITES		0-2
UNDER DAN FITZGERALD		0-0
02/12/1994	Kissimmee, Fla.*	L 8-13
02/20/1998	Houston, Texas*	L 4-6

*Olive Garden Classic; *Houston Invitational

WEST VIRGINIA**WEST VIRGINIA LEADS, 19-14**

IN LAWRENCE		6-5
IN MORGANTOWN		7-11
NEUTRAL SITES		1-3
UNDER DAN FITZGERALD		2-1
04/26/2013	Morgantown, W.Va.	L 0-1
04/27/2013	Morgantown, W.Va.	L 3-4
04/27/2013	Morgantown, W.Va.	L 2-3
05/23/2013	Oklahoma City, Okla.*	W 7-2
05/09/2014	Lawrence	W 5-3
05/10/2014	Lawrence	W 5-2
05/11/2014	Lawrence	W 9-8
05/21/2014	Oklahoma City, Okla.*	L 9-10
04/24/2015	Morgantown, W.Va.	W 3-1
04/25/2015	Morgantown, W.Va.	W 9-5
04/26/2015	Morgantown, W.Va.	L 4-5
03/25/2016	Lawrence	L 0-1
03/26/2016	Lawrence	L 6-11
04/07/2017	Morgantown, W.Va.	L 1-10
04/08/2017	Morgantown, W.Va.	L 0-8
04/09/2017	Morgantown, W.Va.	W 7-2
05/04/2018	Lawrence	L 3-21
05/05/2018	Lawrence	W 13-3
05/06/2018	Lawrence	W 5-2
04/20/2019	Morgantown, W. Va.	L 0-1
04/20/2019	Morgantown, W. Va.	L 3-4 (11)
04/21/2019	Morgantown, W. Va.	W 6-5
05/22/2019	Oklahoma City, Okla.*	L 8-12
03/26/2021	Morgantown, W.Va.	L 0-11
03/27/2021	Morgantown, W.Va.	W 9-2
03/27/2021	Morgantown, W.Va.	L 2-15 (7)
05/25/2021	Oklahoma City, Okla.*	L 7-8
04/29/2022	Lawrence	W 7-3
04/30/2022	Lawrence	L 7-10
05/01/2022	Lawrence	L 8-10

04/07/2023	Morgantown, W.Va.	W 5-3
04/08/2023	Morgantown, W.Va.	W 10-7
04/09/2023	Morgantown, W.Va.	L 3-12

*Big 12 Baseball Championship

NATIONAL HONORS

FIRST-TEAM ALL-AMERICANS

YEAR	PLAYER	ORGANIZATION
1954	John Trombold	ABCA
1980	Matt Gundelfinger	ABCA
1993	Jeff Berblinger	NCBWA
1996	Josh Kliner	ABCA
		Baseball America
2006	Don Czyz	Louisville Slugger
		NCBWA
		Pro-Line

SECOND-TEAM ALL-AMERICANS

YEAR	PLAYER	ORGANIZATION
1964	Steve McGreevy	ABCA
1993	Jeff Niemeier	ABCA
1994	Darryl Monroe	NCBWA
1996	Josh Kliner	NCBWA
2009	Tony Thompson	ABCA
		Pro-Line

THIRD-TEAM ALL-AMERICANS

YEAR	PLAYER	ORGANIZATION
1953	John Trombold	ABCA
1964	Stirling Coward	ABCA
1990	Curtis Shaw	ABCA
1993	Jeff Berblinger	Baseball America
1993	Jimmy Walker	NCBWA
		Baseball America
1994	Jamie Splitteroff	NCBWA
1996	Isaac Byrd	ABCA
2009	Tony Thompson	NCBWA
		Louisville Slugger

HONORABLE MENTION ALL-AMERICANS

YEAR	PLAYER	ORGANIZATION
1993	Darryl Monroe	NCBWA

NCBWA STOPPER OF THE YEAR

YEAR	PLAYER	POS
2006	Don Czyz	P

LOUISVILLE SLUGGER/COLLEGIATE BASEBALL FRESHMAN ALL-AMERICA

YEAR	PLAYER	POS
1993	Jamie Splitteroff (First Team)	RHP
1998	John Nelson (Honorable Mention)	SS
1998	Clint Wyrick (Honorable Mention)	OF

PING! BASEBALL

FRESHMAN ALL-AMERICA

YEAR	PLAYER	POS
2007	Wally Marciel (Second Team)	LHP

BASEBALL AMERICA

MIDSEASON ALL-AMERICA

YEAR	PLAYER	POS
2003	Kevin Wheeler	UT

COLLEGIATE BASEBALL

PRESEASON ALL-AMERICA

YEAR	PLAYER	POS
2004	Ryan Baty (Third Team)	1B

COLLEGIATE BASEBALL

FRESHMAN ALL-AMERICA

YEAR	PLAYER	POS
2016	Devin Foyle	OF
2017	James Cosentino	2B
2023	Kodey Shojinaga	2B

NCBWA PRESEASON ALL-AMERICA

YEAR	PLAYER	POS
2010	Tony Thompson (Second Team)	3B
2022	Jonah Ulane (Second Team)	RHP

PING! BASEBALL

PRESEASON ALL-AMERICA

YEAR	PLAYER	POS
2010	Tony Thompson (First Team)	3B

COSIDA ACADEMIC ALL-AMERICA

YEAR	PLAYER	POS
1990	Pat Karlin (Third Team)	OF
1993	Jimmy Walker (Second Team)	LHP
1996	Josh Dimmick (First Team)	DH
1997	Josh Dimmick (Third Team)	C
1998	Josh Dimmick (First Team)	C
2001	Pete Smart (Second Team)	SP
2008	Justin Ellrich (Third Team)	1B

USA BASEBALL NATIONAL TEAM

YEAR	PLAYER	POS
1989	Curtis Shaw (Fall Team)	SP
2009	T.J. Walz	SP

NCBWA HITTER OF THE WEEK

YEAR	PLAYER	POS
1989	Jeff Mentel (April 10)	OF
2003	Ryan Baty (Feb. 11)	1B
	Travis Metcalf (Feb. 17)	3B

NCBWA PITCHER OF THE WEEK

YEAR	PLAYER	POS
2009	Shaeffer Hall (Feb. 24)	SP

LOUISVILLE SLUGGER/COLLEGIATE BASEBALL PLAYER OF THE WEEK

YEAR	PLAYER	POS
2009	Shaeffer Hall (Feb. 24)	SP
2014	Frank Duncan (Feb. 24)	SP

COLLEGE BASEBALL INSIDER

PLAYER OF THE WEEK

YEAR	PLAYER	POS
2003	Travis Metcalf (Feb. 17)	3B
2006	Gus Milner (Feb. 15)	OF
2009	Shaeffer Hall (Feb. 24)	SP

COLLEGE BASEBALL INSIDER

NATIONAL TEAM OF THE WEEK

YEAR	TEAM (DATE)
2003	Kansas (Feb. 18)
2009	Kansas (April 15)
2010	Kansas (March 15)

NCAA TOP PERFORMER OF THE WEEK

YEAR	PLAYER	POS
2014	Jordan Piche' (April 29)	SP

NCBWA SECOND-TEAM

FRESHMAN ALL-AMERICA

YEAR	PLAYER	POS
2014	Stephen Villines	P

JOHNNY BENCH AWARD SEMIFINALIST

YEAR	PLAYER	POS
2016	Michael Tinsley	C

REGIONAL HONORS

COSIDA ACADEMIC ALL DISTRICT

YEAR	PLAYER	POS
1990	Pat Karlin	OF
1993	Jimmy Walker	RP
1994	Darryl Monroe	OF
1996	Josh Dimmick	DH
1997	Josh Dimmick	C
1998	Josh Dimmick	C
2000	Brett Kappelmann	OF
	Pete Smart	SP
2001	Pete Smart	SP
2007	Justin Ellrich	1B
2008	Justin Ellrich	1B
2011	Casey Lytle	OF
2017	Matt McLaughlin	SS
2021	Jonah Ulane	RHP
2023	Kolby Dougan	RHP

ABCA DISTRICT COACH OF THE YEAR

YEAR	COACH
1993	Dave Bingham

ABCA ALL-REGION

YEAR	PLAYER	POS
1989	Tom Buchanan	1B
1990	Pat Karlin	OF
	Steve Renko	P
	Curtis Shaw	P
	Denard Stewart	OF
1991	Mike Bard	DH
	Jeff Niemeier	C
	Curtis Schmidt	P
1992	Darryl Monroe	OF
	Curtis Schmidt	P
1993	Chris Corn	P
	Darryl Monroe	OF
	Jeff Niemeier	C
	Jimmy Walker	P
	John Wuycheck	P
1994	Chris Corn	P
	Darryl Monroe	OF
	Brent Wilhelm	3B
1996	Isaac Byrd (First Team)	OF
	Josh Kliner (First Team)	2B
1997	Joe DeMarco (Second Team)	SS
	Justin Headley (Second Team)	OF
2003	Ryan Baty (Second Team)	1B
	Kevin Wheeler (Second Team)	DH
2006	Don Czyz (First Team)	RP
2009	Tony Thompson (First Team)	3B
2010	Robby Price (Second Team)	2B
2016	Michael Tinsley (Second Team)	C
2018	Devin Foyle (Second Team)	OF
2023	Janson Reeder (Second Team)	DH

ABCA - American Baseball Coaches Association

NCBWA - National Collegiate Baseball Writers Association

CONFERENCE HONORS

BIG 12 FRESHMAN OF THE YEAR

YEAR	PLAYER	POS
2023	Kodey Shojinaga	2B

BIG 12 NEWCOMER OF THE YEAR

YEAR	PLAYER	POS
2013	Jordan Piche'	RP
2015	Ben Krauth	SP

ALL-BIG 12 FIRST TEAM

YEAR	PLAYER	POS
2004	Matt Baty	OF
2005	A.J. Van Slyke	OF
2006	Don Cxyz	RP
	Jared Schweitzer	INF
2009	Tony Thompson	3B
2010	Brian Heere	OF
	Robby Price	2B
2013	Jordan Piche'	RP
2014	Frank Duncan	SP
2015	Connor McKay	OF
2016	Ben Krauth	SP
	Michael Tinsley	C
2017	Stephen Villines	RP
2019	Ryan Zeferjahn	SP
2022	Maui Ahuna	SS
2023	Janson Reeder	DH

ALL-BIG 12 SECOND TEAM

YEAR	PLAYER	POS
1997	Joe DeMarco	SS
	Josh Wingerd	P
1998	Clint Wyrick	OF
2000	Ryan Klocksien	3B
2001	Ryan Klocksien	3B
	John Nelson	SS
	Pete Smart	SP
2003	Ryan Baty	1B
	Casey Spanish	OF
	Kevin Wheeler	UT
2004	Ritchie Price	SS
	Sean Richardson	C
2005	Matt Baty	OF
	Ryne Price	2B
	Kodiak Quick	SP
	Jared Schweitzer	1B
2006	John Allman	OF
	Gus Milner	OF
	Ritchie Price	SS
2009	Buck Afenir	C
	Brian Heere	OF
	T.J. Walz	SP
2011	Jimmy Waters	OF
2012	Frank Duncan	SP
2013	Michael Suiter	OF
2014	Ka'iana Eldredge	C
	Connor McKay	OF
	Michael Suiter	OF
	Colby Wright	2B
2015	Ben Krauth	SP
	Michael Tinsley	C
2016	Stephen Villines	RP
	Colby Wright	2B
2017	James Cosentino	2B

2018	Ryan Zeferjahn	SP
2019	Benjamin Sems	SS
2021	Skyler Messinger	3B
2023	Collin Baumgartner	SP
	Cole Elvis	1B/C
	Chase Jans	OF
	Kodey Shojinaga	2B

ALL-BIG 12 HONORABLE MENTION

YEAR	PLAYER	POS
1997	Justin Headley	OF
	Aaron Wilmes	DH
1998	Josh Dimmick	C
1999	John Nelson	SS
2000	John Nelson	SS
	Rusty Philbrick	P
	Pete Smart	P
2001	Brent Del Chiaro	C
	Doug Dreher	OF
	Jesse Gremminger	OF
2002	Ryan Baty	OF
	Jeff Davis	P
	Ryan Klocksien	3B
2003	Ritchie Price	SS
2004	Ryan Baty	1B
	Ryan Knippschild	P
	Travis Metcalf	3B
	Matt Tribble	OF
	Mike Zagurski	P
2005	Don Cxyz	P
	Gus Milner	OF
	Ritchie Price	SS
	Sean Richardson	C
	Mike Zagurski	P
2006	Kodiak Quick	P
2007	Buck Afenir	C
	John Allman	OF
	Kyle Murphy	OF
	Robby Price	3B
	Ryne Price	2B
	Paul Smyth	P
2008	Buck Afenir	C
	John Allman	OF
	Erik Morrison	SS
	Robby Price	2B
	Ryne Price	OF
	Paul Smyth	P
2009	Shaefter Hall	P
	Robby Price	2B
2010	Cameron Selik	P
	Tony Thompson	3B
	T.J. Walz	SP
	Jimmy Waters	OF
2011	Casey Lytle	OF
	T.J. Walz	SP
2012	James Stanfield	C
	Tucker Tharp	OF
2013	Alex DeLeon	1B
	Ka'iana Eldredge	C
	Kevin Kuntz	SS
	Justin Protacio	2B
	Dakota Smith	OF
	Thomas Taylor	SP

2014	Robert Kahana	SP
	Jordan Piche'	RP
	Justin Protacio	SS
	Dakota Smith	UT
	Tucker Tharp	OF
	Stephen Villines	RP
2015	Blair Beck	1B
	Matt McLaughlin	SS
	Justin Protacio	2B
	Stephen Villines	RP
2016	Matt McLaughlin	SS
2017	Jackson Goddard	SP
	Rudy Karre	OF
	Matt McLaughlin	SS
	Taylor Turski	SP
	Blake Weiman	RP
2018	James Cosentino	2B
	Ryan Cyr	RP
	Devin Foyle	OF
	Jaxx Groshans	C
	Zack Leban	RP
2019	Ryan Cyr	SP
	Jaxx Groshans	C
	Rudy Karre	OF
2021	Maui Ahuna	SS
	Dylan Ditzenberger	INF/OF
	Tavian Josenberger	OF
	Jonah Ulane	RP
2022	Daniel Hegarty	SP
	Tavian Josenberger	2B
	Nolan Metcalf	C/1B
	Caleb Upshaw	OF

BIG 12 ALL-FRESHMAN TEAM

YEAR	PLAYER	POS
2011	Ka'iana Eldredge	2B
2012	Wes Benjamin	P
2014	Stephen Villines	P
2015	Matt McLaughlin	SS
2017	James Cosentino	2B
2021	Tavian Josenberger	OF
2023	Kodey Shojinaga	2B

*Started in 2011

ACADEMIC ALL-BIG 12 FIRST TEAM

YEAR	PLAYER	POS
1997	Josh Dimmick	C
	Craig Stewart	INF
1998	Josh Dimmick	C
	Brett Kappelmann	OF
	Pete Smart	SP
	Chris Williams	SP
1999	Jeff Davis	RP
	Brett Kappelmann	OF
	Lukas McKnight	C
	Pete Smart	SP
	Matt Van Alsburg	OF
	Chris Williams	SP
2000	Brett Kappelmann	OF
	Pete Smart	SP
	Duane Thompson	INF
	Shane Wedd	1B
2001	Pete Smart	SP
2002	Casey Spanish	OF
	Jake Wright	RP

2003	Ryan Baty	INF
	Casey Spanish	OF
	Matt Tribble	OF
2004	Ryan Baty	INF
	Chris Smart	SP
2005	Matt Baty	OF
	Mike Bessolo	C
	Mike Dudley	INF
	Andy Scholl	INF
	A.J. Van Slyke	OF
	Mike Zagurski	SP
2006	Ryotaro Hayakawa	RP
	Trey Randa	SP
2007	Justin Ellrich	INF
	Nick Faunce	OF
	Ross Kelling	INF
	Paul Smyth	RP
2008	Justin Ellrich	INF
	Nick Faunce	OF
	Joe Southers	C
	Paul Smyth	RP
2009	Nick Faunce	OF
2010	Casey Lytle	OF
	Jake Marasco	INF
	T.J. Walz	SP
2011	Zac Elgie	INF
	Casey Lytle	OF
	Jake Marasco	INF
	Tanner Poppe	SP
	T.J. Walz	SP
2012	Jordan Dreiling	INF
	Jordan Jakubov	RP
	Jake Marasco	1B
	Tanner Poppe	RP
2013	Wes Benjamin	SP
	Tanner Poppe	RP
	Colin Toalson	RP
2015	Joe Luvisi	OF
	Tommy Mirabelli	INF
	Sean Rackoski	SP
	Colin Toalson	RP
2016	Matt McLaughlin	SS
	Tommy Mirabelli	INF
	Joe Moroney	OF
	Blake Weiman	SP
	Marcus Wheeler	DH
	Colby Wright	2B
2017	MJ Farthing	OF
	Jeremy Kravetz	RP
	Matt McLaughlin	SS
	Sean Rackoski	SP
	Owen Taylor	1B
	Blake Weiman	SP
2018	Casey Douglas	RP
	Devin Foyle	OF
	Tanner Gragg	C
	Jon Hander	RP
	Brandon Johnson	RP
	Benjamin Sems	SS
	Blake Shinkle	INF
	Gabriel Sotomayor	RP
	Owen Taylor	1B
	Jonah Ulane	RP
	Ryan Zeferjahn	SP
2019	Brooks Asher	C
	Blake Goldsberry	RP

	Skyler Messinger	3B
	Nolan Metcalf	1B
	Benjamin Sems	SS
	Blake Shinkle	OF
	Gabriel Sotomayor	RP
	Jonah Ulane	RP
	Brett Vosik	OF
	Ryan Zeferjahn	SP
2020	Brooks Asher	C
	Nathan Barry	RP
	Casey Burnham	OF
	Ryan Cyr	SP
	Hunter Freese	RP
	Blake Goldsberry	RP
	Daniel Hegarty	RP
	Marc Mendel	RP
	Skyler Messinger	3B
	Nolan Metcalf	C/1B
	Benjamin Sems	SS
	Gabriel Sotomayor	RP
	Jonah Ulane	RP
2021	Nathan Barry	RP
	Casey Burnham	OF
	James Cosentino	INF
	Ryan Cyr	SP
	Dylan Ditzenberger	INF/OF
	Daniel Hegarty	RP
	Cole Larsen	SP
	Tom Lichty	OF
	Skyler Messinger	3B
	Nolan Metcalf	C/1B
	Blaine Ray	OF
	Gabriel Sotomayor	RP
	Anthony Tulimero	C/INF
	Jonah Ulaine	RP
	Ryan Vanderhei	RP
	Brett Vosik	OF
	Jack Wagner	OF
2022	Jake Adams	SP
	Jake Baker	OF
	Casey Burnham	OF
	Dylan Ditzenberger	3B
	Jake English	C
	Daniel Hegarty	SP
	Cole Larsen	SP
	Tom Lichty	OF
	Nolan Metcalf	C/1B
	Jonah Ulane	RP
	Ryan Vanderhei	SP
2023	Kolby Dougan	RP
	Jake English	C
	Stone Evers	RP
	Tyler Gerety	OF

ACADEMIC ALL-BIG 12 SECOND TEAM

YEAR	PLAYER	POS
2000	Ryan Schmidt	RP
2001	Sam Gish	SP
2002	Ryan Baty	INF
	Jeff Davis	RP
2003	Chris Smart	SP
2004	Matt Tribble	OF
2005	Jake Kauzlarich	C
	Clint Schambach	RP
	Scott Sharpe	RP
2006	Erik Morrison	SS
	Brock Simpson	OF
2007	Buck Afenir	C

	Erik Morrison	SS
2008	Erik Morrison	SS
2009	Shaeffer Hall	SP
2010	Brett Bochy	RP
	Brett Lisher	1B
	Colton Murray	RP
	Robby Price	2B
2011	Jordan Jakubov	RP
2012	Taylor Hart	OF
2013	Michael Suiter	OF
2014	Colby Wright	2B
2015	Hayden Edwards	RP
	Jeremy Kravetz	RP
	Joe Moroney	OF
	Colby Wright	INF
2016	Joven Afenir	OF
	Hayden Edwards	RP
	Sam Gilbert	RP
	Ryan Pidhaichuk	UT
	Owen Taylor	1B
2017	Devin Foyle	OF
	Jackson Goddard	SP
	Blake Goldsberry	RP
	Tanner Gragg	C
	Marcus Wheeler	DH
2019	Ryan Cyr	SP
	Daniel Hegarty	RP
	Rudy Karre	OF
	Brandon Ponticelli	RP
	Kaimana Souza-Paaluhi	OF
2020	Kahi Bisho	RP
	Tom Lichty	OF
	Kaimana Souza-Paaluhi	OF
	Brett Vosik	OF
2021	Conner VanCleave	1B
2022	Ryan Callahan	INF/OF
	Cooper McMurray	1B
	Seth Sweet-Chick	INF
2023	Stone Hewlett	RP

ACADEMIC ALL-BIG 12 HONORABLE MENTION

YEAR	PLAYER	POS
1997	Mark Corson	SP
	Brett Kappelmann	OF/P
	Stephen Matthews	OF
	Logan Overman	C
	Shane Wedd	C
	Chris Williams	SP
1998	Mark Corson	SP
	Doug Dreher	OF
	Chad Schuster	SP
1999	Shane Wedd	C

ACADEMIC ALL-BIG 12 ROOKIE TEAM

YEAR	PLAYER	POS
2015	Brandon Johnson	P
	Matt McLaughlin	SS
	Blake Weiman	P
2016	Blake Goldsberry	P
	Blake Shinkle	INF
2017	Brooks Asher	C
	Benjamin Sems	INF
	Gabriel Sotomayor	P
	Brett Vosik	OF
	Ryan Zeferjahn	P
	Mateo Zunica	OF
2018	Daniel Hegarty	RP

	Skyler Messinger	INF
	Nolan Metcalf	C/1B
2019	Kahi Bisho	RP
	Casey Burnham	OF
	Hunter Freese	RP
2020	Jake Baker	OF
	Thane McDaniel	RP
	Anthony Tulimero	C/INF
	Ryan Vanderhei	RP
2021	Tony Castonguay	C
	Tavian Josenberger	INF/OF
	Seth Sweet-Chick	INF
2022	Payton Allen	INF/RP
	Steven Andrews	RP
	Stone Evers	RP
	Tyler Gerety	OF
2023	Parker Grant	RP
	Toby Haarer	RP
	Cooper Kelly	INF
	Jackson Kline	OF
	Karter Muck	RP

BIG EIGHT PLAYER OF THE YEAR

YEAR	PLAYER	POS
1996	Josh Kliener	2B

BIG EIGHT COACH OF THE YEAR

YEAR	COACH
1993	Dave Bingham

ALL-BIG EIGHT FIRST TEAM

YEAR	PLAYER	POS
1958	Larry Miller	P
	Ron Wiley	OF
1962	Herb Bumgardner	2B
	Dick Fanning	1B
1963	Carl Nelson	P
1964	Steve McGreevy	OF
1965	Steve McGreevy	OF
1969	Dave Robisch	P
1970	Keith Lieppman	3B
	Paul Womble	SS
1971	Paul Womble	SS
1976	Roger Slagle	P
1978	John Spottswood	DH
1979	Brian Gray	DH
	Dan St. Clair	P
	John Spottswood	OF
	Terry Sutcliffe	P
1980	Matt Gundelfinger	DH
1981	Russ Blaylock	3B
	Kevin Clinton	P
1986	Rob Peters	OF
1989	Steve Dowling	2B
	Curtis Shaw	P
1990	Pat Karlin	OF
	Steve Renko	P
	Curtis Shaw	P
1991	Mike Bard	DH
	Jeff Niemeier	1B
	Curtis Schmidt	P
1992	Darryl Monroe	OF
	Curtis Schmidt	P
1993	Chris Corn	P
	Jeff Niemeier	C
	Jimmy Walker	P
	John Wuycheck	1B

1994	Chris Corn	P
	Darryl Monroe	OF
1995	Isaac Byrd	OF
	Alex King	1B
	Jamie Splittorf	P
1996	Justin Headley	1B

ACADEMIC ALL-BIG EIGHT

YEAR	PLAYER	POS
1984	Charles Buzard	P
1985	John Hart	OF
1986	John Hart	OF
1987	John Byrn	1B
1988	Brid Hinkle	P
	Pat Karlin	INF
	Scott Taylor	P
1989	Brad Hinkle	P
	Pat Karlin	INF
	Steve McGinness	P
	Curtis Shaw	P
1990	Jim Hanna	INF
	Brad Hinkle	P
	Pat Karlin	OF
	Steve McGinness	P
	Steve Meeks	OF
	Curtis Shaw	P
1991	Joel Bacon	P
	Mike Bard	INF
	Jeff Berblinger	INF
	Kevin Marozas	INF
	Jimmy Walker	P
	John Wuycheck	P
1992	Joel Bacon	P
	Joel Benninghoff	OF
	Darryl Monroe	OF
	Jimmy Walker	P
	John Wuycheck	P
1993	Joel Benninghoff	OF
	Mike Greene	P
	Darryl Monroe	OF
	Scott Tittington	P
	Jimmy Walker	P
	Jack Wilmot	C
	John Wuycheck	P
1994	Dave Meyer	P
	Darryl Monroe	OF
	Scott Tittington	P
	Jack Wilmot	C
1995	Josh Dimmick	DH
	Robert Keens	P
	Alex King	1B
	Craig Stewart	INF
	Jack Wilmot	C
1996	Josh Dimmick	C
	Andy Juday	SS
	Craig Stewart	INF
	Sparky Wilhelm	INF
	Chris Williams	P

BIG 12 PLAYER OF THE WEEK

YEAR	PLAYER	POS
1997	Les Walrond (2/24)	OF
1998	Josh Dimmick (3/9)	C
	Josh Dimmick (5/10)	C
1999	John Nelson (3/22)	SS
2003	Ryan Baty (2/11)	1B
	Travis Metcalf (2/18)	3B

2005	Matt Baty (2/15)	OF
	A.J. Van Slyke (3/1)	OF
	A.J. Van Slyke (4/26)	OF
	Gus Milner (4/12)	OF
2006	Gus Milner (2/14)	OF
2008	John Allman (5/5)	OF
2009	Tony Thompson (5/4)	3B
	Buck Afenir (5/18)	C
2010	Casey Lytle (3/15)	OF
	Robby Price (3/29)	2B
	Robby Price (4/2)	2B
	Robby Price (5/10)	2B
2011	Jason Brunansky (4/9)	OF
2013	Michael Suiter (3/11)	OF
2019	Jaxx Groshans (2/18)	C/1B
2021	Nolan Metcalf (2/22)	1B
2022	Caleb Upshaw (5/6)	OF

BIG 12 PITCHER OF THE WEEK

YEAR	PLAYER
2001	Pete Smart (3/5)
	Pete Smart (4/23)
2002	Dan Olson (4/29)
2003	Kevin Wheeler (2/25)
	Ryan Knippschild (3/11)
	Brandon Johnson (4/15)
2005	Don Cxyz (5/10)
2006	Don Cxyz (2/14)
2009	Shaefter Hall (2/23)
	T.J. Walz (4/6)
2010	Cameron Selik (3/1)
	Brett Bochy (3/15)
	T.J. Walz (5/3)
2012	Thomas Taylor (2/20)
	Frank Duncan (4/23)
	Frank Duncan (5/21)
2014	Frank Duncan (2/24)
	Jordan Piche' (4/28)
2016	Ben Krauth (3/14)
2018	Ryan Zeferjahn (3/5)
2019	Ryan Cyr (5/6)
2021	Eli Davis (5/17)

BIG 12 NEWCOMER OF THE WEEK

YEAR	PLAYER	POS
2011	Ka'iana Eldredge (5/16)	2B
2013	Jordan Piche' (4/8)	RHP
	Jordan Piche' (4/15)	RHP
	Jordan Piche' (5/6)	RHP
2014	Aaron Hernandez (2/17)	3B
	Stephen Villines (5/12)	RHP
2015	Matt McLaughlin (4/6)	SS
	Ben Krauth (4/29)	RHP
	Owen Taylor (5/11)	DH
2017	James Cosentino (4/17)	2B
	James Cosentino (5/8)	2B
2019	Casey Burnham (5/6)	OF
2020	Everett Hazelwood (2/24)	RHP
2021	Cole Larsen (3/15)	RHP
	Maui Ahuna (3/22)	SS
2022	Caleb Upshaw (5/6)	OF
2023	Cole Elvis (4/10)	1B/C

BIG EIGHT PLAYER OF THE WEEK

YEAR	PLAYER	POS
1984	Joe Heeney	SS
1988	Tom Buchanan	1B
1989	Steve Dowling	OF
	Jeff Mentel	OF
1990	Denard Stewart	OF
1991	Jeff Niemeier	1B
1993	John Wuycheck	1B
1994	Darryl Monroe	OF
	Brian Turney	IF
1995	Isaac Byrd	OF
	Alex King	1B
1996	Justin Headley	1B

BIG EIGHT PITCHER OF THE WEEK

YEAR	PLAYER
1988	Craig Mulcahy
1989	Steve Renko, III
	Curtis Shaw
1990	Curtis Shaw
1991	Curtis Schmidt
1992	Curtis Schmidt
	Jimmy Walker
1993	Jamie Splittorff
	Jimmy Walker
1994	Jamie Splittorff
1996	Josh Belovsky
	Chris Williams

POSTSEASON HONORS

NCAA REGIONAL ALL-TOURNAMENT TEAM

YEAR	PLAYER	POS
1993	Jeff Berblinger	2B
	Josh Igou	OF
	Jamie Splittorff	P
1994	Darryl Monroe	OF
	Brent Wilhelm	3B
2006	Jared Schweitzer	1B
2009	Zac Elgie	1B
	Shaefter Hall	P
	Brian Heere	OF
	David Narodowski	SS
	Tony Thompson	3B
2014	Tucker Tharp	OF

BIG 12 CHAMPIONSHIP MVP

YEAR	PLAYER	POS
2006	Matt Baty	OF

BIG 12 CHAMPIONSHIP ALL-TOURNAMENT TEAM

YEAR	PLAYER	POS
2006	Matt Baty	OF
	Erik Morrison	3B
	Ryne Price	2B
2013	Kevin Kuntz	SS
	Connor McKay	DH
	Jordan Piche'	RHP
	Michael Suiter	OF
2019	Skyler Messinger	3B
2021	Maui Ahuna	SS

BIG EIGHT CHAMPIONSHIP ALL-TOURNAMENT TEAM

YEAR	PLAYER	POS
1977	Ron MacDonald	2B
1983	Kevin Bascue	DH
1993	Jeff Berblinger	DH
	Chris Corn	P
	Jeff Niemeier	C
	Rory Tarquinio	OF
1994	Chris Corn	P
1995	Jamie Splittorff	P
1996	Josh Belovsky	P
	Isaac Byrd	OF

TEAM AWARDS

GIB FRANCIS MVP AWARD

Awarded to the player deemed the most valuable to the overall success of the team by the coaching staff.

YEAR	PLAYER	POS
1976	Roger Slagle	P
1977	Lee Ice	3B
1978	Andy Gilmore	P
1979	Dan St. Clair	P
1980	Matt Gundelfinger	DH
1981	Russ Blaylock	3B
1982	Dick Lewallen	OF
1983	Mark Gile	2B
1984	Rob Thomson	C
1985	Rob Thomson	C
1986	Gary Lang	SS
1987	Hugh Stanfield	OF
1988	Rocky Helm	OF
1989	Steve Dowling	2B
1990	Pat Karlin	OF
1991	Garry Schmidt	C
1992	Curtis Schmidt	P
1993	Jeff Niemeier	C
1994	Darryl Monroe	OF
1995	Brent Wilhelm	3B
1996	Josh Kliner	2B
	Isaac Byrd	CF
1997	Joe DeMarco	SS
1998	Josh Dimmick	C
1999	John Nelson	SS
2000	Doug Dreher	UT
	Ryan Klocksien	3B
2001	Pete Smart	P
2002	Jeff Davis	P
2003	Kevin Wheeler	UT
2004	Sean Richardson	C
2005	Jared Schweitzer	1B
2006	Ritchie Price	SS
2007	John Allman	LF
2008	John Allman	LF
	Ryne Price	RF
2009	Buck Afenir	C
	Tony Thompson	3B
2010	Brian Heere	OF
	Robby Price	2B
2011	Jimmy Waters	OF
	Casey Lytle	OF
2012	James Stanfield	C
2013	Alex DeLeon	1B
2014	Michael Suiter	OF
	Tucker Tharp	OF
2015	Connor McKay	OF
2016	Michael Tinsley	C
2017	Matt McLaughlin	SS
2018	Devin Foyle	OF
2019	Benjamin Sems	SS
2021	Tavian Josenberger	OF
2022	Maui Ahuna	SS

RON MACDONALD

COACHES AWARD

Awarded to the player who best demonstrates leadership both on and off the field.

YEAR	PLAYER	POS
1994	Kent Mahon	C
1995	Josh Kliner	2B
1996	Ted Meadows	C
1997	Stephen Matthews	OF
1998	Clint Wyrick	OF
1999	Ryan Schmidt	P
2000	Shane Wedd	1B/DH
2001	Brent Del Chiaro	C
2002	Ryan Baty	OF
2003	Brandon Shepard	IF
2004	Chris Smart	RP
2005	Kodiak Quick	SP
	Sean Richardson	C
2006	John Allman	OF
	Erik Morrison	3B
2007	Ryotaro Hayakawa	RP
	Dylan Parzyk	C
2008	Matt Berner	2B
	Matt Lane	RP
	Eric Snowden	C
2009	Shaeffer Hall	SP
	Paul Smyth	RP
2010	Jake Marasco	3B
	Thomas Marcin	RP
2011	Scott Heitshusen	RP
	Brandon Macias	SS
	Wally Marciel	RP
2012	Jordan Jakubov	RP
	Matt Kohorst	RP
	Thomas Taylor	SP
2013	Jordan Dreiling	3B
	Michael Suiter	OF
2014	Wes Benjamin	SP
	Tom Houglund	C
	Robert Kahana	SP
	Jordan Piche'	SP
2015	Drew Morovick	SP
	Taylor Rappaport	Mgr.
	Colin Toalson	RP
2016	John Remick	C
2017	Owen Taylor	1B
2018	Tyler Davis	RP
	Brandon Johnson	RP
	Blake Shinkle	INF
2019	Brooks Asher	C
2021	Blaine Ray	OF
	Cooper Turpin	C
2022	Jake Curtis	C

BOB ALLISON ROOKIE OF THE YEAR

Awarded to the top freshman player on the team.

YEAR	PLAYER	POS
1994	Ron Oelschlagler	OF
1995	Isaac Byrd	OF
1996	Mike Dean	OF
1997	Mark Corson	P
1998	John Nelson	SS
1999	Ryan Klocksien	IF
2000	Jesse Gremminger	OF
2001	Matt Tribble	UT

2002	Cole Armstrong	C
2003	Ritchie Price	IF
2004	Sean Land	SP
2005	Ryne Price	2B
2006	Preston Land	1B
2007	Robby Price	3B
2008	Tony Thompson	3B
2009	Lee Ridenhour	SP
2010	Tanner Poppe	SP
2011	Ka'iana Eldredge	2B
2012	Wes Benjamin	SP
2013	Jacob Boylan	1B
2014	Michael Tinsley	C
	Stephen Villines	RP
2015	Matt McLaughlin	SS
2016	Devin Foyle	OF
2017	James Cosentino	2B
2018	Skyler Messinger	3B
2019	Casey Burnham	OF
2021	Tavian Josenberger	OF
2022	Jack Hammond	OF/DH

JAYHAWK TROPHY

PITCHER OF THE YEAR

Awarded to the team's top pitcher during the season.

YEAR	PLAYER	POS
1993	Jimmy Walker	RP
1994	Chris Corn	SP
1995	Jamie Splittorff	SP
1996	Josh Belovsky	SP
1997	Josh Wingerd	RP
1998	Rusty Philbrick	SP
1999	Pete Smart	RP
2000	Rusty Philbrick	SP
	Pete Smart	SP
2001	Pete Smart	SP
2002	Jeff Davis	SP
2003	Ryan Knippschild	SP
2004	Ryan Knippschild	SP
2005	Mike Zagurski	SP
2006	Don Czyz	RP
	Kodiak Quick	SP
2007	Andy Marks	SP
2008	Paul Smyth	RP
2009	T.J. Walz	SP
2010	T.J. Walz	SP
2011	T.J. Walz	SP
2012	Frank Duncan	SP
2013	Thomas Taylor	SP
2014	Frank Duncan	SP
2015	Ben Krauth	SP
2016	Ben Krauth	SP
2017	Blake Weiman	RP
2018	Ryan Zeferjahn	SP
2019	Ryan Zeferjahn	SP
2021	Cole Larsen	SP
2022	Daniel Hegarty	SP

MILLARD JANTZ

ACADEMIC NEWCOMER

Awarded to a freshman who has achieved success in the classroom.

YEAR	PLAYER	POS
2010	Tanner Poppe	SP
2011	Tucker Tharp	OF
2012	Joe Luvisi	IF
2013	Hayden Edwards	RP
2014	Sean Rackoski	RP

2015	Blake Weiman	SP
2016	Blake Shinkle	INF
2017	Gabriel Sotomayor	RP
2018	Skyler Messinger	3B
2019	Casey Burnham	OF
2021	Tony Castonguay	C
2022	Steven Andrews	RP

MIKE HILL SR.

HUSTLE AWARD

Awarded to the player deemed the hardest worker during the season by the coaching staff and equipment manager Mike Hill.

YEAR	PLAYER	POS
2003	Matt Baty	IF
2004	Matt Baty	IF/OF
2005	Matt Baty	OF
2006	Matt Baty	OF
2007	Kyle Murphy	CF
2008	Erik Morrison	SS
2009	Brian Heere	OF
2010	Casey Lytle	OF
2011	Kevin Kuntz	IF
2012	Joe Moroney	OF
2013	Joe Moroney	OF
2014	Michael Suiter	OF
	Tucker Tharp	OF
2015	Joe Moroney	OF
2016	Joe Moroney	OF
2017	Rudy Karre	OF
2018	Rudy Karre	OF
2019	Rudy Karre	OF
2021	Skyler Messinger	3B
2022	Caleb Upshaw	OF

JOHN TROMBOLD

GOLD GLOVE AWARD

Awarded to the team's best defensive position player.

YEAR	PLAYER	POS
2003	Ritchie Price	SS
2004	Ritchie Price	SS
2005	Matt Baty	OF
2006	Ritchie Price	SS
2007	Erik Morrison	SS
	Kyle Murphy	CF
2008	Robby Price	2B
2009	Robby Price	2B
2010	Brian Heere	OF
	Robby Price	2B
2011	Casey Lytle	OF
	Jimmy Waters	OF
2012	Kevin Kuntz	SS
2013	Kevin Kuntz	SS
2014	Tucker Tharp	OF
2015	Joven Afenir	OF
2016	Joven Afenir	OF
2017	James Cosentino	2B
2018	Owen Taylor	1B
2019	Benjamin Sems	SS
2021	Dylan Ditzenberger	INF/OF
2022	Maui Ahuna	SS

**JIMMY WALKER
FIREMAN AWARD**

Awarded to the team's best relief pitcher.

YEAR	PLAYER
2003	Brandon Johnson
2004	Don Cxyz
2005	Don Cxyz
2006	Don Cxyz
2007	Paul Smyth
2008	Paul Smyth
2009	Travis Blankenship
2010	Brett Bochy
2011	Colton Murray
2012	Robert Kahana
2013	Jordan Piche'
2014	Stephen Villines
2015	Stephen Villines
2016	Stephen Villines
2017	Stephen Villines
2018	Zack Leban
2019	Nathan Barry
2021	Jonah Ulane
2022	Payton Allen

**WALT HOUK NEWCOMER
OF THE YEAR**

Awarded to the player who became a significant contributor during the season.

YEAR	PLAYER	POS
2003	Sean Flynn	C
2004	Sean Richardson	C
2005	Gus Milner	OF
2006	Ricky Fairchild	SP
2007	Andres Esquibel	P
2008	Shaeffer Hall	SP
2009	David Narodowski	SS
2010	Brandon Macias	SS
2011	Frank Duncan	RP
2012	Jordan Dreiling	IF
	Tucker Tharp	OF
2013	Jordan Piche'	RP
2014	Blair Beck	UT
	Ryan Pidhaichuk	1B
2015	Ben Krauth	SP
2016	Tyler Davis	RP
2017	Taylor Turski	SP
2018	Ryan Cyr	RP
2019	Nathan Barry	RP
2021	Cole Larsen	SP
2022	Caleb Upshaw	OF

**JEFF NIEMEIER
BIG STICK AWARD**

Awarded to the top slugger on the Jayhawks' roster.

YEAR	PLAYER	POS
1993	Jeff Niemeier	C
1994	Darryl Monroe	OF
1995	Brandon English	1B
	Josh Igou	OF
1996	Josh Klimer	2B
1997	Justin Headley	OF
1998	Josh Dimmick	C
1999	John Nelson	SS
2000	Doug Dreher	UT
2001	Jesse Gremminger	OF
2002	Ryan Baty	OF
2003	Ryan Baty	1B
2004	Travis Metcalf	3B

2005	A.J. Van Slyke	OF
2006	Gus Milner	OF
2007	Ryne Price	2B
2008	Ryne Price	OF
2009	Tony Thompson	3B
2010	Tony Thompson	3B
	Jimmy Waters	OF
2011	Zac Elgie	1B
2012	Zac Elgie	1B
2013	Alex DeLeon	1B
2014	Connor McKay	OF
2015	Connor McKay	OF
2016	Michael Tinsley	C
2017	Matt McLaughlin	SS
2018	Devin Foyle	OF
2019	Jaxx Groshans	C
2021	Skyler Messinger	3B
2022	Caleb Upshaw	OF
	Nolan Metcalf	C

**TOM HEDRICK
MOST IMPROVED AWARD**

Awarded to the player who has shown the most improvement over the course of the season.

YEAR	PLAYER	POS
2003	Casey Spanish	OF
2004	Ryotaro Hayakawa	RHP
2005	John Allman	OF/DH
2006	Brock Simpson	OF
2007	Buck Afenir	C
2008	Nick Faunce	OF
2009	Brett Bochy	RP
	Brian Heere	OF
2010	Chris Manship	C/DH
2011	Alex DeLeon	C
2012	Tucker Tharp	OF
2013	Justin Protacio	2B
2014	Colby Wright	2B
2015	Blair Beck	1B
2016	Joe Moroney	OF
2017	Zack Leban	RP
2018	Benjamin Sems	SS
2019	Jonah Ulane	RP
2021	Jack Wagner	OF
2022	Ryan Vanderhei	SP

**FORREST HOGLUND
STUDENT-ATHLETE
AWARD**

Awarded to the top student-athlete on the team.

YEAR	PLAYER	POS
1994	David Meyer	P
1995	Alex King	1B
1996	Josh Dimmick	DH
1997	Josh Dimmick	C
1998	Josh Dimmick	C
1999	Brett Kappelmann	OF
2000	Pete Smart	P
2001	Pete Smart	P
2002	Jake Wright	P
2003	Chris Jones	P
	Dan Stucky	IF
2004	Ryan Baty	1B
	Chris Smart	P
2005	Andy Scholl	IF
2006	Justin Ellrich	1B
2007	Justin Ellrich	1B
2008	Justin Ellrich	1B
2009	Nick Faunce	OF

2010	Casey Lytle	OF
2011	Casey Lytle	OF
2012	Tanner Poppe	P
2013	Joe Luvisi	OF
2014	Colin Toalson	P
2015	Joe Luvisi	OF
	Colin Toalson	RP
2016	Matt McLaughlin	SS
	Sean Rackoski	SP
2017	Sean Rackoski	SP
2018	Tanner Gragg	C
2019	Jonah Ulane	RP
2021	Jonah Ulane	RP
2022	Nolan Metcalf	C

**GARY PADGETT TEAM CAPTAIN
AWARD**

Awarded to the players who serve as the team's captains for the season.

YEAR	PLAYER	POS
2003	Ryan Baty	1B
	Casey Spanish	OF
2004	Ryan Baty	1B
	Ryan Knippschild	LHP
	Matt Tribble	OF
2005	Matt Baty	OF
	Ritchie Price	SS
	Sean Richardson	C
2006	Matt Baty	OF
	Don Cxyz	P
	Ritchie Price	SS
2007	John Allman	LF
	Erik Morrison	SS
	Ryne Price	2B
2008	John Allman	OF
	Erik Morrison	SS
	Ryne Price	OF
2009	Buck Afenir	C
	Nick Faunce	OF
	Robby Price	2B
	Paul Smyth	RP
2010	Brian Heere	OF
	Thomas Marcin	RP
	Robby Price	2B
2011	Casey Lytle	OF
	T.J. Walz	SP
	Jimmy Waters	OF
2012	Jordan Jakubov	RP
	Chris Manship	1B/DH
	Jake Marasco	1B
2013	Alex DeLeon	1B
	Jordan Dreiling	3B
	Kevin Kuntz	SS
2014	Ka'iana Eldredge	C
	Jordan Piche'	SP
	Tucker Tharp	OF
2015	Blair Beck	1B
	Justin Protacio	2B
	Taylor Rappaport	Mgr.
2016	Ben Krauth	SP
	Joe Moroney	OF
	Colby Wright	2B
2017	Matt McLaughlin	SS
	John Remick	C
	Stephen Villines	RP
2018	Brendt Citta	OF
	Tanner Gragg	C
	Owen Taylor	1B

2019	Ryan Cyr	SP
	James Cosentino	2B
	Rudy Karre	OF
2020	James Cosentino	INF
	Ryan Cyr	SP
	Blake Goldsberry	RP
2021	Ryan Cyr	SP
	Jonah Ulane	RP
2022	Daniel Hegarty	RP
	Cole Larsen	SP
	Jonah Ulane	RP

**KENT MCCARTHY
MR. JAYHAWK AWARD**

Awarded to the best teammate.

YEAR	PLAYER	POS
2012	Justin Protacio	2B
2013	Alec Hall	Mgr.
2014	Blair Beck	UT
	Ka'iana Eldredge	C
	Tucker Tharp	OF
2015	Blair Beck	1B
	Joe Moroney	OF
2016	Joe Moroney	OF
2017	MJ Farthing	OF
2018	Brandon Johnson	RP
2019	Ryan Ralston	RP
2021	Daniel Hegarty	RP
2022	Daniel Hegarty	SP

KU HALL OF FAMERS

BASEBALL INDUCTEES

INDUCTEE	YEARS AT KU
Jeff Berblinger	1990-93
Dave Bingham	1988-95
Stirling Coward	1964
Don Cxyz	2003-06
Matt Gundelfinger	1978-80
Josh Klimer	1995-96
Steve McGreevy	1963-65
Floyd Temple	1954-81
John Trombold	1952-54
College World Series Team	1993

**INDUCTEES WHO LETTERED
IN BASEBALL**

INDUCTEE	YEARS WITH BASEBALL
Charlie B. Black	1941
Charlie T. Black	1923-24
John Bunn	1926-30
Ray Evans	1942
Charles Hoag	1951
A.C. Lonborg	1917-20
George Mrkonic	1951
Fred Pralle	1937
Gil Reich	1953
John Riggins	1969
Dave Robisch	1969-70
Dean Smith	1951-53
Ralph Sproull	1914-15

Frank Duncan	Pirates	13
Michael Suiter	White Sox	24
Jordan Piche'	Angels	28
Tucker Tharp	Mets	30
Robert Kahana	Astros	32

2015

NAME	TEAM	RD
Blair Beck	Rays	FA
Connor McKay	Rangers	FA

2016

NAME	TEAM	RD
Michael Tinsley	Indians	7
Ben Krauth	Indians	16
Sam Gilbert	Athletics	19
Colby Wright	Reds	25

2017

NAME	TEAM	RD
Blake Weiman	Pirates	8
Stephen Villines	Mets	10
Matt McLaughlin	Rockies	12

2018

NAME	TEAM	RD
Jackson Goddard	Diamondbacks	3
Zack Leban	Marlins	12
Devin Foyle	Athletics	17
Brendt Citta	Pirates	38

2019

NAME	TEAM	RD
Ryan Zeferjahn	Red Sox	3
Jaxx Groshans	Red Sox	5

2020

NAME	TEAM	RD
Blake Goldsberry	Rockies	FA

2021

NAME	TEAM	RD
Everhett Hazelwood	White Sox	FA

2023

NAME	TEAM	RD
Collin Baumgartner	Rockies	FA
Cole Elvis	Twins	FA

** - Secondary draft; FA - Free Agent signer;
 (Note: During the late 1960's and early 1970's,
 MLB held secondary drafts in January and June
 in addition to the traditional June amateur draft)

JAYHAWKS IN MLB



Bob ALLISON

1958-70

OF • Raytown, Mo.
Washington Senators, Minnesota Twins

Outfielder Bob Allison was a three-time All-Star during his 13-year Major League career. In 1959, his first full season in the Majors, he won the American League Rookie of the Year award while playing for the Washington Senators. In 1965, after the franchise had moved to Minnesota, Allison made one of the best catches in World Series history in Game 2 against the Los Angeles Dodgers. He finished his career with a .255 batting average and 256 home runs.

YEAR	TEAM	G	AB	R	H	2B	3B	HR	RBI	SB	AVG
1958	Senators	11	35	1	7	1	9	9	9	9	.200
1959	Senators	150	570	83	149	18	9	30	85	13	.261
1960	Twins	144	501	79	126	30	3	15	69	11	.251
1961	Twins	159	556	83	136	21	3	29	105	2	.245
1962	Twins	149	519	102	138	24	8	29	102	8	.266
1963	Twins	148	527	99	143	25	4	35	91	6	.271
1964	Twins	149	492	90	141	27	4	32	86	10	.287
1965	Twins	135	438	71	102	14	5	23	78	10	.233
1966	Twins	70	168	34	37	6	1	8	19	6	.220
1967	Twins	153	496	73	128	21	6	24	75	6	.258
1968	Twins	145	469	63	116	16	8	22	52	9	.247
1969	Twins	81	189	18	43	8	2	8	27	2	.228
1970	Twins	47	72	15	15	5	0	1	7	1	.208
CAREER		1541	5032	811	1281	216	53	256	796	84	.255

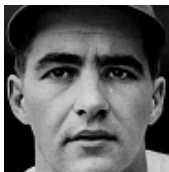

Ferrell ANDERSON

1946, 1953

C • Maple City, Kan.
Brooklyn Dodgers, St. Louis Cardinals

Catcher Ferrell Anderson played at KU from 1937-38 and played two seasons in the Major Leagues for the Brooklyn Dodgers and the St. Louis Cardinals. On April 16, 1946, he made his Major League debut with the Dodgers, playing in 79 games. He finished his career playing 18 games with the Cardinals in 1953.

YEAR	TEAM	G	AB	R	H	2B	3B	HR	RBI	SB	AVG
1946	Dodgers	79	199	19	51	10	0	2	14	1	.256
1953	Cardinals	18	35	1	10	2	0	0	1	0	.286
CAREER		97	234	20	61	12	0	2	15	1	.261



Wes BENJAMIN

2020-21

LHP • Winfield, Ill.
Texas Rangers

Left-handed pitcher Wes Benjamin played at KU from 2012-14 and is currently in MLB playing for the Texas Rangers. Benjamin has pitched in the big leagues each of the last two seasons, including making the Opening Day roster in 2021. Benjamin was selected in the 5th round of the 2014 MLB Draft by the Rangers.

YEAR	TEAM	W-L	G	GS	SV	IP	H	ER	BB	SO	ERA
2020	Rangers	2-1	8	1	0	22.1	24	12	7	21	4.84
2021	Rangers	0-2	13	2	0	22.2	29	22	17	19	8.74
CAREER		2-3	21	3	0	45.0	53	34	24	40	6.80



Brett BOCHY

2014-15

RHP • Poway, Calif.
San Francisco Giants

Righty Brett Bochy played six games for the San Francisco Giants from 2014-15. He was a September call-up both seasons and made history as the first pitcher to be managed by his father in the Majors. He was drafted by the Giants in the 20th round of the 2010 draft, after Tommy John surgery prevented him from finishing the season.

YEAR	TEAM	W-L	G	GS	SV	IP	H	ER	BB	SO	ERA
2014	Giants	0-0	3	0	0	3.1	1	2	2	3	5.40
2015	Giants	0-0	4	0	0	3.0	1	0	1	3	0.00
CAREER		0-0	7	0	0	6.1	2	2	3	6	2.84



Jeff BERBLINGER

1997

2B • Wichita, Kan.
St. Louis Cardinals

Second baseman Jeff Berblinger played seven games for the St. Louis Cardinals in 1997. He was a September call-up that season who went 0-for-3 against the Colorado Rockies on Sept. 7 in his Major League debut. He was originally drafted by the Cardinals in 1993, but spent time in the Detroit Tigers' and Los Angeles Dodgers' organizations before returning to the Cardinals in 1997.

YEAR	TEAM	G	AB	R	H	2B	3B	HR	RBI	SB	AVG
1997	Cardinals	7	5	1	0	0	0	0	0	0	.000
CAREER		7	5	1	0	0	0	0	0	0	.000



Herb BRADLEY

1927-29

RHP • Agenda, Kan.
Boston Red Sox

Herb Bradley pitched three seasons with the Boston Red Sox primarily out of the bullpen. He made his Major League debut on May 9, 1927 at Tiger Stadium in Detroit. He earned his only win in the Majors against the Philadelphia Athletics on Sept. 29, 1927. He pitched a career-high 471 innings the following year, but was 0-3. He finished his big league career by pitching in three games in 1929.

YEAR	TEAM	W-L	G	GS	CG	IP	H	ER	BB	SO	ERA
1927	Red Sox	1-1	6	2	2	23.0	16	8	7	6	3.13
1928	Red Sox	0-3	15	5	1	47.1	64	38	16	14	7.23
1929	Red Sox	0-0	3	0	0	4.0	7	3	2	0	6.75
CAREER		1-4	24	7	3	74.1	87	49	25	20	5.93

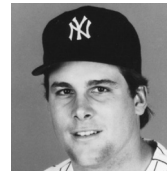

Clay CHRISTIANSEN

1984

RHP • Wichita, Kan.
New York Yankees

Clay Christiansen pitched one season with the New York Yankees in 1984. He made his Major League debut on May 10, pitching three innings of scoreless relief against the Cleveland Indians. He earned his first of two big league wins, pitching the 10th inning against the Oakland A's and also won a game against the Toronto Blue Jays. Christiansen was originally drafted by the New York Mets in 1979 and also played in the Twins' and Astros' organizations.

YEAR	TEAM	W-L	G	GS	SV	IP	H	ER	BB	SO	ERA
1984	Yankees	2-4	24	1	2	38.2	50	26	12	27	6.05
CAREER		2-4	24	1	2	38.2	50	26	12	27	6.05



Chuck DOBSON

1966-75
RHP • Kansas City, Mo.
New York Yankees

Chuck Dobson pitched in the Majors for nine seasons, including one game for the 1973 World Champion Oakland A's. Signed by the Kansas City A's as a free agent in 1965, Dobson made his big league debut on April 19, 1966, earning a victory over the Minnesota Twins. His best year came in 1970, when he led the league in starts (40) and shutouts (five) and won a career-high 16 games. He signed with the California Angels in 1974, finishing his career the following season.

YEAR	TEAM	W-L	G	GS	SV	IP	H	ER	BB	SO	ERA
1966	Royals	4-6	14	14	1	83.2	71	38	50	61	4.09
1967	Royals	10-10	32	29	4	197.2	172	81	75	110	3.69
1968	Athletics	12-14	35	34	11	225.1	197	75	80	168	3.00
1969	Athletics	15-13	35	35	11	235.1	244	101	80	137	3.86
1970	Athletics	16-15	41	40	13	267.0	230	111	92	149	3.74
1971	Athletics	15-5	30	30	7	189.0	185	80	71	100	3.81
1973	Athletics	0-1	1	1	0	2.1	6	2	2	3	7.71
1974	Angels	2-3	5	5	2	30.0	39	19	13	16	5.70
1975	Angels	0-2	9	2	0	28.0	30	21	13	14	6.75
CAREER		74-69	202	190	49	1258.1	1174	528	476	758	3.78



Bob EDMONDSON

1906, 1908
OF/P • Paris, Ky.
Washington Senators

A pitcher/outfielder, Bob Edmondson played for the Washington Senators in parts of two seasons, completing his big league career in 1908. Edmondson, who attended Lawrence High School, played at KU for just one season, 1898. He made his Major League debut on Sept. 15, 1906 as a pitcher. He appeared in just three games for the Senators that season. In 1908, he played in 26 games in the outfield and hit .188 with four doubles, a triple and two RBIs.

YEAR	TEAM	W-L	G	GS	CG	IP	H	ER	BB	SO	ERA
1906	Senators	0-1	2	1	1	10.0	10	5	2	0	4.50
CAREER		0-1	2	1	1	10.0	10	5	2	0	4.50
YEAR	TEAM	G	AB	R	H	2B	3B	HR	RBI	SB	AVG
1906	Senators	3	3	1	1	0	0	0	0	0	.333
1908	Senators	26	80	5	15	4	1	0	2	0	.188
CAREER		29	83	6	16	4	1	0	2	0	.193



Sam FREEMAN

2012-2020
LHP • Carrollton, Texas
St. Louis Cardinals, Texas Rangers, Milwaukee Brewers, Atlanta Braves

Left-handed pitcher Sam Freeman became the 22nd Jayhawk to play in the Major Leagues on June 1, 2012 when he pitched 2/3 of an inning against the New York Mets. Freeman appeared in 24 games for the Cardinals in 2012, all of them out of the bullpen, posting an 0-2 record and a 5.40 ERA in 20 innings, helping St. Louis win the National League Central for the second-straight season.

YEAR	TEAM	W-L	G	GS	CG	IP	H	ER	BB	SO	ERA
2012	Cardinals	0-2	24	0	0	20.0	17	12	10	18	5.40
2013	Cardinals	1-0	13	0	0	12.1	8	3	5	8	2.19
2014	Cardinals	2-0	44	0	0	38.0	34	11	19	35	2.61
2015	Rangers	0-0	54	0	0	38.1	31	13	25	40	3.05
2016	Brewers	0-0	7	0	0	7.2	13	11	9	8	12.91
2017	Braves	2-0	58	0	0	60.0	48	17	27	59	2.55
2018	Braves	3-5	63	0	0	50.1	41	24	32	58	4.29
2019	Angels	0-0	1	0	0	2.0	3	1	2	0	4.50
2020	Nationals	0-0	7	0	0	5.0	2	1	7	6	1.80
CAREER		8-7	271	0	0	233.2	197	93	136	232	3.58



Dale GEAR

1896-97, 1901
OF/P • Lone Elm, Kan.
Cleveland Spiders, Washington Senators

Utility player Dale Gear played on one of the first KU baseball teams and enjoyed a three-year Major League career with the Cleveland Spiders and the Washington Senators. Gear was an outfielder/pitcher in his three years in the Majors, but also played a game at first base. He became the first Jayhawk to appear in a Major League game when he made his debut on August 15, 1896.

YEAR	TEAM	W-L	G	GS	CG	IP	H	ER	BB	SO	ERA
1896	Spiders	0-2	3	2	2	23.0	35	14	6	6	5.48
1901	Senators	4-11	24	16	14	163.0	199	73	22	35	4.03
CAREER		4-13	27	18	16	186.0	234	87	28	41	4.21
YEAR	TEAM	G	AB	R	H	2B	3B	HR	RBI	SB	AVG
1896	Spiders	4	15	5	6	1	1	0	3	0	.400
1897	Spiders	7	24	3	4	1	0	0	2	2	.167
1901	Senators	58	199	17	47	9	2	0	20	2	.236
CAREER		69	238	25	57	11	3	0	25	4	.239



Tom GORZELANNY

2005-16
LHP • Evergreen Park, Ill.
Pittsburgh Pirates, Chicago Cubs, Washington Nationals, Milwaukee Brewers, Detroit Tigers, Cleveland Indians

Left-handed pitcher Tom Gorzelanny carved out an impressive Major League career, pitching for six different teams. Gorzelanny came up with the Pittsburgh Pirates in 2005, making his Major League debut on Sept. 20.

YEAR	TEAM	W-L	G	GS	CG	IP	H	ER	BB	SO	ERA
2005	Pirates	0-1	3	1	0	6.0	10	8	3	3	12.00
2006	Pirates	2-5	11	11	0	61.2	50	26	31	40	3.00
2007	Pirates	14-10	32	32	1	201.2	214	87	68	135	3.88
2008	Pirates	6-9	21	21	0	105.1	120	78	70	67	6.66
2009	Pirates/Cubs	7-3	22	7	0	47.0	45	29	17	27	5.55
2010	Cubs	7-9	29	23	0	136.1	136	62	68	119	4.09
2011	Nationals	4-6	30	15	0	105.0	102	47	33	95	4.03
2012	Nationals	4-2	45	1	0	72.0	65	23	30	62	2.88
2013	Brewers	3-6	43	10	0	85.1	41	37	31	83	3.90
2014	Brewers	0-0	23	0	0	21.0	22	2	8	23	0.86
2015	Tigers	2-2	48	0	0	39.1	45	26	23	36	5.95
2016	Indians	1-0	7	0	0	3.0	4	7	5	4	21.00
CAREER		50-53	314	121	1	883.2	890	432	387	714	4.40



Harry HUSTON

1906
C • Bellefontaine, Ohio
Philadelphia Phillies

Catcher Harry Huston played in a pair of games for the Philadelphia Phillies in 1906, becoming the second Jayhawk to reach the Major Leagues. He made his big league debut on Sept. 3, 1906, in a doubleheader against the Brooklyn Superbas, who were later renamed the Dodgers. Huston had four Major League at bats, drawing a walk. His final game was on Sept. 19, against the St. Louis Cardinals.

YEAR	TEAM	G	AB	R	H	2B	3B	HR	RBI	SB	AVG
1906	Phillies	2	4	0	0	0	0	0	0	0	.000
CAREER		2	4	0	0	0	0	0	0	0	.000

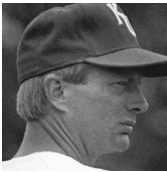

Philip "Skip" JAMES

1977-78

1B • Elmhurst, Ill.
San Francisco Giants

First baseman Skip James played in parts of two seasons for the San Francisco Giants after being drafted by the club in 1971. James made his Major League debut as a pinch hitter on Sept. 12, 1977 against the Atlanta Braves. James got his first Major League hit a few days later, a double off of Cincinnati Reds' pitcher Mario Soto. He spent much of the 1978 season as a defensive replacement for Giants' legend Willie McCovey. He appeared in 41 games, collecting 21 at bats. James retired following a short stint in the Milwaukee Brewers' minor league system.

YEAR	TEAM	G	AB	R	H	2B	3B	HR	RBI	SB	AVG
1977	Giants	10	15	3	4	1	0	0	3	0	.267
1978	Giants	41	21	5	2	1	0	0	3	1	.095
CAREER		51	36	8	6	2	0	0	8	1	.167

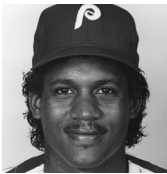

Steve JELTZ

1983-90

INF • Lawrence, Kan.
Philadelphia Phillies, Kansas City Royals

Infielder Steve Jeltz played seven seasons for the Philadelphia Phillies in the 1980's and ended his career with the Kansas City Royals in 1990. Jeltz made his Major League debut against Cincinnati on July 17, 1983, entering the game as a defensive replacement. Perhaps Jeltz' most memorable game came in his final season with the Phillies. On June 8, 1989, Jeltz was inserted at second base in the second inning and homered twice, once from each side of the plate, to lead Philadelphia's charge for a 15-11 come-from-behind win. Jeltz finished his career by playing 74 games for the Royals in 1990.

YEAR	TEAM	G	AB	R	H	2B	3B	HR	RBI	SB	AVG
1983	Phillies	13	8	0	1	0	1	0	1	0	.125
1984	Phillies	28	68	7	14	0	1	1	7	2	.206
1985	Phillies	89	126	17	37	4	1	0	12	1	.189
1986	Phillies	145	439	44	96	11	4	0	36	6	.219
1987	Phillies	114	293	37	68	9	6	0	12	1	.232
1988	Phillies	148	379	39	71	11	4	0	27	3	.187
1989	Phillies	116	263	28	64	7	3	4	25	4	.243
1990	Royals	74	103	11	16	4	0	0	10	1	.155
CAREER		727	1749	183	367	46	20	5	130	18	.210



Travis METCALF

2007-08

3B • Manhattan, Kan.
Texas Rangers

Travis Metcalf made his Major League debut in May of 2007 and spent the second half of the season with the Texas Rangers. He enjoyed a memorable August night in Baltimore, belting his first career grand slam in Texas' 30-3 rout in the first game of a doubleheader. Metcalf finished the season hitting .255 with five home runs, 21 RBIs and 12 doubles. Metcalf followed up his 2007 campaign with a split year between AAA and the majors. Metcalf played in 23 games and hit six home runs, averaging a round-tripper once every 9.3 at bats.

YEAR	TEAM	G	AB	R	H	2B	3B	HR	RBI	SB	AVG
2007	Rangers	57	161	25	41	12	1	5	21	0	.255
2008	Rangers	23	56	11	13	2	0	6	14	0	.232
CAREER		80	217	36	54	14	1	11	35	0	.249

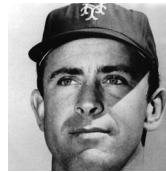

Larry MILLER

1964-66

LHP • Topeka, Kan.
Los Angeles Dodgers, New York Mets

Larry Miller pitched three seasons in the Major Leagues for the Los Angeles Dodgers and New York Mets. He made his debut on June 21, 1964, against the Cincinnati Reds, going 6 1/3 innings, allowing two runs on five hits in a 2-1 Reds win. Miller picked up his first Major League win on July 15 of that year, scattering seven hits and three runs over 7 1/3 innings against the St. Louis Cardinals. He was dealt to the New York Mets following the 1964 season and appeared in 28 games, mostly as a relief pitcher, in 1965. In 1966, he saw action in four more games.

YEAR	TEAM	W-L	G	GS	SV	IP	H	ER	BB	SO	ERA
1964	Dodgers	4-8	16	14	1	79.2	87	37	28	50	4.18
1965	Mets	1-4	28	5	0	57.1	66	32	25	36	5.02
1966	Mets	0-2	4	1	0	8.1	9	7	4	7	7.56
CAREER		5-14	48	20	1	145.1	162	76	57	93	4.71



Colton MURRAY

2015-16

RHP • Overland Park, Kan.
Philadelphia Phillies

A September call-up in 2015, Colton Murray made his major league debut Sept. 2 against the New York Mets. He went on to appear in eight games during the season and tossed 7 and 2/3 innings. In 2016, he saw action in 24 games, throwing 31 and 2/3 innings out of the bullpen. He was drafted in the 13th round of the 2011 MLB draft by the Philadelphia Phillies.

YEAR	TEAM	W-L	G	GS	SV	IP	H	ER	BB	SO	ERA
2015	Phillies	0-1	8	0	0	7.2	11	5	2	9	5.87
2016	Phillies	1-1	24	0	0	31.2	34	22	13	31	6.25
CAREER		1-2	32	0	0	39.1	45	27	15	40	6.18



John NELSON

2006

1B • Denton, Texas
St. Louis Cardinals

Infielder John Nelson made his Major League debut on Sept. 7, 2006, entering a game at Arizona as a pinch hitter in the ninth inning. Nelson appeared in eight games for the World Champion St. Louis Cardinals in 2006, collecting five at bats and two runs scored. He was an eighth-round selection by the Cardinals in the 2001 draft.

YEAR	TEAM	G	AB	R	H	2B	3B	HR	RBI	SB	AVG
2006	Cardinals	8	5	2	0	0	0	0	0	0	.000
CAREER		8	5	2	0	0	0	0	0	0	.000



Ray PIERCE

1924-26

LHP • Emporia, Kan.
Chicago Cubs, Philadelphia Phillies

Ray Pierce pitched in the big leagues for three seasons with the Chicago Cubs and Philadelphia Phillies. He made his Major League debut on May 12, 1924, against the Brooklyn Dodgers. After moving on to Philadelphia, Pierce earned his first big league victory in relief in the Phillies' 11-8 win over Cincinnati. He went on to go 5-4 that season and 2-7 in his final year in the big leagues.

YEAR	TEAM	W-L	G	GS	SV	IP	H	ER	BB	SO	ERA
1924	Cubs	0-0	6	0	0	7.1	7	6	4	2	7.36
1925	Phillies	5-4	23	8	4	90.0	134	55	24	18	5.50
1926	Phillies	2-7	37	7	1	84.2	128	53	35	18	5.63
CAREER		7-11	66	15	5	182.0	269	114	63	38	5.64

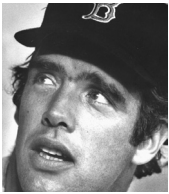

Steve RENKO JR.
1969-83

RHP • Kansas City, Kan.
Montreal Expos, Chicago Cubs, Chicago White Sox, Oakland A's,
Boston Red Sox, California Angels, Kansas City Royals

Journeyman pitcher Steve Renko had a 14-year big league career after playing at KU in the mid-1960's. The righty made his debut on June 27, 1969, for the Montreal Expos. He went on to a 6-7 record as a rookie with the expansion Expos. His best year was in 1973, when he went 15-11 with a 2.81 ERA - seventh-best in the league. He was traded to the Cubs midseason of 1976 and then again to the Chicago White Sox the next season. He ended his career playing for six different teams in his final seven seasons. His final season, he returned to his hometown of Kansas City, making 17 starts for the Royals in 1983.

YEAR	TEAM	W-L	G	GS	SV	IP	H	ER	BB	SO	ERA
1969	Expos	6-7	18	15	4	103.1	94	46	50	68	4.01
1970	Expos	13-11	41	33	7	222.2	203	107	104	142	4.32
1971	Expos	15-14	40	37	9	275.2	256	115	135	129	3.75
1972	Expos	1-10	30	12	0	97.0	96	56	67	66	5.20
1973	Expos	15-11	36	34	9	249.2	201	78	108	164	2.81
1974	Expos	12-16	37	35	8	227.2	222	102	81	138	4.03
1975	Expos	6-12	31	25	3	170.1	175	77	76	99	4.07
1976	Expos	0-1	5	1	0	13.0	15	8	3	4	5.54
	Cubs	8-11	28	27	4	163.0	164	70	43	112	3.86
1977	Cubs	2-2	13	8	0	51.1	51	26	21	34	4.56
	White Sox	5-0	8	8	0	53.1	55	21	17	36	3.54
1978	Athletics	6-12	27	25	3	151.0	152	72	67	89	4.29
1979	Red Sox	11-9	27	27	4	171.0	174	78	53	99	4.11
1980	Red Sox	9-9	32	23	1	165.1	180	77	56	90	4.19
1981	Angels	8-4	22	15	0	102.0	93	39	42	50	3.44
1982	Angels	11-6	31	23	4	156.0	163	77	51	81	4.44
1983	Royals	6-11	25	17	1	121.1	144	58	36	54	4.30
	CAREER	134-146	451	365	57	2494.0	2438	1107	1010	1455	3.99

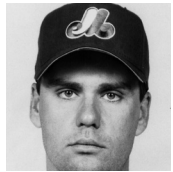

Curt SCHMIDT
1995

RHP • Miles City, Mont.
Montreal Expos

Curt Schmidt pitched in the Majors for the Montreal Expos during the 1995 season. Drafted by the Expos in the 1992 amateur draft, he made 11 appearances in his big league career, throwing 10 1/3 innings without a decision. He made his Major League debut on April 28, 1995, against the Chicago Cubs, pitching a scoreless fifth inning at Wrigley Field. He pitched his final game on Sept. 29 against the Cincinnati Reds.

YEAR	TEAM	W-L	G	GS	SV	IP	H	ER	BB	SO	ERA
1995	Expos	0-0	11	0	0	10.1	15	8	9	7	6.97
	CAREER	0-0	11	0	0	10.1	15	8	9	7	6.97

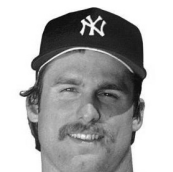

Roger SLAGLE
1979

RHP • Wichita, Kan.
New York Yankees

Roger Slagle pitched in one game for the New York Yankees in 1979, retiring all six batters he faced on Sept. 7 against the Detroit Tigers at Tiger Stadium. Slagle was a first-round selection by the Yankees in the 1976 amateur draft. He was drafted two other times prior to being selected by the Yankees, but decided to return to KU each time.

YEAR	TEAM	W-L	G	GS	SV	IP	H	ER	BB	SO	ERA
1979	Yankees	0-0	1	0	0	2.0	0	0	0	2	0.00
	CAREER	0-0	1	0	0	2.0	0	0	0	2	0.00

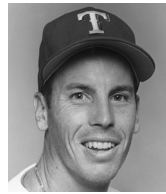

Scott TAYLOR
1995

RHP • Topeka, Kan.
Texas Rangers

Scott Taylor made three starts on the mound for the Texas Rangers in 1995. The 15th-round draft pick of the Seattle Mariners went 1-2 in his big league career, defeating the Oakland Athletics 5-4 on Aug. 2. In that game, he allowed four runs on eight hits over five and 2/3 innings. He made his Major League debut on July 28 against the Boston Red Sox. His final start came on Aug. 7 against the California Angels.

YEAR	TEAM	W-L	G	GS	SV	IP	H	ER	BB	SO	ERA
1995	Rangers	1-2	3	3	0	15.1	25	16	5	10	9.39
	CAREER	1-2	3	3	0	15.1	25	16	5	10	9.39



Les WALROND
2003, 2006-08

LHP • Muskogee, Okla.
Kansas City Royals, Chicago Cubs, Philadelphia Phillies

Les Walrond made his Major League debut for the Kansas City Royals on June 8, 2003, in interleague play against the Colorado Rockies. He pitched in seven games for the Royals that season, going 0-2 while striking out six. After two seasons in the minors, Walrond returned to the Major League ranks in 2006, appearing in 10 games for the Chicago Cubs. The lefty made his first big league start Aug. 27, 2006, at Busch Stadium in St. Louis. He made a third trip back to the Majors with the World Champion Philadelphia Phillies in 2008.

YEAR	TEAM	W-L	G	GS	SV	IP	H	ER	BB	SO	ERA
2003	Royals	0-2	7	0	0	8.0	11	9	7	6	10.13
2006	Cubs	0-1	10	2	0	17.1	19	12	12	21	6.23
2008	Phillies	1-1	6	0	0	10.1	13	7	9	12	6.10
	CAREER	1-4	23	2	0	35.2	43	28	28	39	7.07



Mike ZAGURSKI
2007, 2010-13, 2018

LHP • Omaha, Neb. • Philadelphia Phillies, Arizona Diamondbacks,
Pittsburgh Pirates, New York Yankees, Milwaukee Brewers

Mike Zagurski made his Major League debut during the 2007 season, but unfortunately was not part of the Phillies' playoff run due to injury. The 2005 draft pick appeared in 25 games for Philadelphia and compiled a 1-0 record with 21 strikeouts in 21 1/3 innings pitched in his rookie year. After missing the entire 2008 season, Zagurski returned to the Major Leagues in 2010 and pitched in eight games for the Phillies. He was traded to the Arizona Diamondbacks at the end of the 2011 season and appeared in 45 games for Arizona in 2012. He posted a 5.54 ERA in 37 1/3 innings with 19 walks and 34 strikeouts. Zagurski started the 2013 season in the National League for the Pittsburgh Pirates before taking the mound for the New York Yankees in the American League. The journeyman returned to the big leagues in 2018 with Milwaukee.

YEAR	TEAM	W-L	G	GS	SV	IP	H	ER	BB	SO	ERA
2007	Phillies	1-0	25	0	0	21.1	25	14	11	21	5.91
2010	Phillies	0-0	8	0	0	7.0	8	8	5	11	10.29
2011	Phillies	0-0	4	0	0	3.1	4	2	3	4	5.40
2012	D-backs	0-0	45	0	0	37.1	37	23	19	34	5.54
2013	Pirates	0-0	6	0	0	6.0	10	10	8	5	15.00
2013	Yankees	0-0	1	0	0	0.1	1	2	0	0	54.00
2018	Brewers	0-1	2	0	0	1.0	5	7	2	1	63.00
	CAREER	1-0	89	0	0	75.1	85	59	46	75	7.05

JAYHAWKS AS MANAGERS IN MLB



Rob THOMSON

2022-Present

C • Sarnia, Ontario, Canada
Philadelphia Phillies

Playing/Coaching History

1982 – St. Clair County Community College (Mich.)
1983-85 – University of Kansas
1985-88 – Detroit Tigers (player)
1988-89 – Detroit Tigers (coach)
1990-2017 – New York Yankees
2018-Present – Philadelphia Phillies

KANSAS CAREER (1983-85)

- Played three seasons as a catcher at Kansas
- Highest single-season batting average in program history in 1984 (.443)
- Career .369 hitter (fifth-highest career batting average in program history)
- Career .570 slugging percentage (sixth-highest career slugging percentage in program history)
- Career .448 on-base percentage (ninth-highest career on-base percentage in program history)
- Led the team and Big Eight Conference in hits (70), doubles (18) and batting average (.443) in 1984
- Led the team in hits (58), doubles (16), batting average (.389), runs (41), home runs (9), RBI (43), slugging percentage (.678) in 1985
- Awarded the Gib Francis MVP Award in 1984 and 1985 as voted on by his teammates
- Honorable All-Big Eight Mention in 1984, missing the first team by one vote
- Played one year as St. Clair County Community College (Mich.) in 1982 before transferring to Kansas

COACHING/MANAGING CAREER (1988-Present)

- Led the Phillies to the 2022 World Series and the 2023 NLCS; National League Champions in 2022
- Interim tag removed from his title on October 10, 2022; given a two-year contract extension
- Named the interim manager for the Phillies on June 3, 2022 following the dismissal of Joe Girardi
- Named Phillies bench coach on December 5, 2017; also in charge of coordinating spring training
- Spent 28 years as member of the New York Yankees organization (1990-2017), including 10 on the major league coaching staff as the bench coach (2008, 2015-17) and 3rd base coach (2009-14)
- Stood in as manager for Girardi for three games in 2008, and was believed to be the first Canadian to manage or stand in to manage a major league game since 1934 (Pittsburgh's George "Mooney" Gibson)
- Went 1-2 in those games as manager, although the totals counted toward Girardi's managerial record
- Served as New York's major league field coordinator in 2007 after spending three seasons (2004-06) as a special assignment instructor
- Was named New York's director of player development in 2000, holding the position until his promotion to vice president of minor league development prior to 2003
- Moved into New York's front office as a field coordinator in 1998 after spending two seasons (1996-97) as 3rd base coach for Columbus (AAA)
- Spent the 1995 season as manager of Oneonta (A) in the New York-Penn League after spending five years (1990-94) as a coach in New York's minor league system
- Joined the New York Yankees organization in 1990 as a 3rd base coach for Fort Lauderdale (A)
- Represented Detroit at an MLB clinic in 1989
- Coached briefly in Detroit's minor league system during the 1988 season



MLB PLAYING CAREER (1985-88)

- Selected by Detroit in the 32nd round of the June 1985 draft
- Played four minor league seasons in Detroit's farm system from 1985-88
- Made it as high as Class A in the Tigers minor league system
- Played in 136 games as a catcher, 55 at 3rd base, four at 1st base and one each at 2nd base and pitcher

CANADA PLAYING CAREER

- Member of the 1984 Canadian Olympic team in Los Angeles
- Played for the Canadian National team in the 1981 World Friendship Series
- All-Canadian selection in 1980 and 1981



KANSAS

YEAR	SCHOOL	G	AB	R	H	2B	3B	HR	RBI	SB	AVG
1983	Kansas	29	91	9	19	1	0	0	7	1	.209
1984	Kansas	46	158	27	70	18	0	6	40	2	.443
1985	Kansas	50	149	41	58	16	0	9	43	2	.389
	CAREER	125	398	77	147	35	0	15	90	5	.369

MLB (DETROIT TIGERS)

YEAR	CLUB	G	AB	R	H	2B	3B	HR	RBI	SB	AVG
1985	Bristol	2	5	0	0	0	0	0	0	0	.000
	Gastonia	39	123	7	23	5	0	1	10	0	.187
1986	Gastonia	94	298	42	75	11	1	4	38	1	.252
	Lakeland	8	22	2	4	1	0	1	4	0	.182
1987	Lakeland	71	206	21	47	12	0	1	22	2	.228
1988	Lakeland	2	7	0	0	0	0	0	0	0	.000
	CAREER	216	661	72	149	29	1	7	74	3	.225

LETTERWINNERS

A	
NAME	YEARS
Abercrombie, Keith	1961-63
Ackley, Christopher	1981-84
Adams, Jake	2019-22
Adams, John	1966
Afenir, Buck	2006-09
Afenir, Joven	2014-16
Ahuna, Maui	2021-22
Alford, Eugene	1942
Allen, Forrest	1906-07
Allen, Glenn	1943
Allen, Harry	1902-03
Allen, Robert	1941
Allen, Payton	2022
Allinder, Robert	1973-76
Allison, Bob	1954
Allman, John	2005-08
Allphin, Clyde	1900-03
Ames, L.	1903
Ammons, Earl	1911
Anderson, Bernard	1937
Anderson, Ferrell	1937-38
Anderson, Kenneth	1946
Anderson, S.A.	1947
Anderson, Severt	1927-28
Anderson, Thomas	1969
Anderson, Verle	1947
Andress, Mike	1987
Andrews, Steven	2022-23
Angney, Haughey	1908
Angney, Urban	1907-08
Anthony, Ryan	2006
Applying, Charles	1952
Appuhn, Jason	1999-2003
Armstrong, Cole	2002
Armstrong, David	1925
Arnold, Nate	2012
Ascanio, Gary	1966-68
Ash, Ed, Jr.	1958
Ash, Ed, Sr.	1929-30
Asher, Brooks	2017-20
Ashwood, Zach	2007
Auckland, Dan	1998
Aungst, Don	1954
Austin, Gene	1931
Ayala, Arturo	1992
B	
NAME	YEARS
Bacon, Joel	1991-92
Bailey, Clare	1905-07
Bailey, Derek	2004-05
Bailey, Josh	1997-98
Baird, Clay	1993-96
BAKER, JAKE	2020-
Bakula, Luke	2017-18
Bard, Mike	1990-91
Barnett, A.	1899-1901
Barrett, Casey	1995-98
Barry, Nathan	2019-21
Bartow, Bobby	2002
Bascue, Kevin	1983
Baty, Matt	2003-06
Baty, Ryan	2000-04
Baumgartner, Collin	2023
Baxter, Walter	1932

Beck, Blair	2014-15
Bedford, Kevin	2007
Before, Curt	1986
Beims, Ramie	1940-41
Belovsky, Josh	1996
Bender, Heath	1994
Benjamin, Wes	2012-14
Benkelman, Charles	1912
Benninghoff, Dan	1988-89
Benninghoff, Joel	1991-93
Berblinger, Jeff	1990-93
Bereczky, Bert	1972
Bergsten, Harold	1953-54
Berner, Matt	2005-08
Bertuzzi, Dick	1946-49
Bessolo, Mike	2004-05
Bether, Charles	1951-52
Bilyeu, Tom	1987-88
BIRDSALL, MITCHELL	2023-
Bishard, Thomas	1966-68
Bisho, Kahi	2019-20
Bishop, K.G.	1913-14
Bishop, Tom	1929-31
Black, Charles T.	1923-24
Black, Charlie	1941
Blaeker, James	1909
Blankenship, Ben	1998-99
Blankenship, Travis	2009-10
Blaylock, Russ	1980-81
Bloomer Sr., Joe	1921-23
Bloss, A.L.	1906-07
Blowey, Dick	1955
Bochy, Brett	2008-10
Boeschen, Jarrett	1986-89
Bogdan, Rick	1977-78
Bohn, Michael	1982-83
Bolen, Daniel	1924
Bollman, Brett	2008-10
Bothof, Tyson	2002-04
Boyd, Joe	1921-23
Boyd, William	1982-83
Boyer, Kelson	2009
Boylan, Jacob	2013-15
Boyle, Henry	1902-03
BRADFORD, ETHAN	2023-
Bradley, Mike	1992
Bradley, Richard	1972-73
Brady, Sam	2021-23
BRASOSKY, GAVIN	2023-
Brass, Clifford	1938-39
Brass, James	1937
Brazda, Larry	1973
Brazil, Jimmy	1932
Brenneisen, Charles	1930-31
Breyfogle, Todd	1992
Broadbent, Charles	1903
Brock, Roger	1961-63
BROOKS, MICHAEL	2023-
Brose, John	1952-54
Brown, Andrew	1904-06
Brown, Jerry	1963
Brown, Jordan	2011-12
Brunansky, Jason	2009-12
Brune, Danny	1942, 1949
Bryant, Marion	1960
Bryson, Cliff	1998

Buchanan, Tom	1988-89
Buda, Santo	1965-67
Budrick, Dudley	1955
Bukaty, Frank	1939
Bumgardner, Hubert	1962
Bunn, John	1939-41
Burdick, W.L.	1909
Burge, John	1939-41
Burk, Kevin	2009-10
Burnham, Casey	2019-22
Buzard, Charles	1984-85
Buzick, William	1911-13
Byrd, Isaac	1995-96
Byrn, John	1986-87
Byrn, Mike	1988-89
C	
NAME	YEARS
Cadwalader, Eldreth	1938-40
Call, Colin	1999
Callahan, Ryan	2022
Camara, Gerry	1990-91
Campbell, Bill	1923
Campbell, Jewell	1932
Carlson, John	1907-09
Carpio, Ken	1970-71
Carroll, E.	1898-99
Care, Randy	1998
CASHERO, HUNTER	2023-
Castonguay, Tony	2021-22
Cavanaugh, James	1949-50
Cave, Steve	1938
Chalfont, Claude	1927
Chamberlain, F.	1898
Chana, Fred	1964, 1966
Chase, F.	1903
Childs, Ralph	1925, 1927-28
Chinery, Ralph	1914-16
Christensen, Chuck	1984-85
Christiansen, Clay	1977-79
Christie, Dan	1984-85
Citta, Brendt	2018
Clark, Knolton	2022
Claunch, Orville	1930
Clinkenbeard, Bill	1959
Clinton, Kevin	1980-81
Cobb, Jackson	2023
Cobb, Jackson	2020
Cochran, Steve	2007
Coffin, Warner	1937
Conklin, Raymond	1938
Conn, Bob	1954-56
Cooley, Gerald	1930-32
Coolidge, J.R.	1912-13
Cooper, Thomas	1965-66
Coplen, Dennis	1981-84
Corder, Robert	1943
Corder, Steve	1971-73
Cordill, Randall	1967-68
Corley, Tyson	2005
Corn, Chris	1991-94
Corrigan, John	1926
Corsor, Mark	1997-99
Cosentino, James	2017-21
Coward, Stirling	1964
Cowgill, R.T.	1920
Cox, Alex	2011

Cox, Jeff	1984
Cox, Robert	1972-73
Cox, Zac	2021-23
CRANFORD, COLLIER	2023-
CRANTON, HUNTER	2023-
Crosswhite, William	1926
Culp, David	1964
Culp, Don	1959-60
Culp, Ralston	1929
Culp, Wayne	1927-29
Curnane, Reyce	2022
Curry, A.E.	1900-02
Curry, F.H.	1898
Curtis, Jake	2022
Custer, Cecil	1920-22
Cymrot, Jonathan	2022
Cyr, Ryan	2018-21
Czyz, Don	2003-06
Czyz, Nick	2006-08
D	
NAME	YEARS
Dalton, Ben	1953-55
Dater, Eddie	1956-57
David, Donald	1966
Davis, Eli	2019-21
Davis, Jeff	1999-2002
Davis, Justin	2001
Davis, Murray	1923-24
Davis, Tyler	2015-18
Dean, Mike	1996-97
Deichmann, Fred	1911
Del Chiaro, Brent	2000-01
DeLeon, Alex	2010-13
Delongy, H.P.	1913-15
DeLuna, Louis	1947-50
DeMarco, Joe	1994-97
Dennis, Andrew	2023
Denzer, Ty	2016-17
DePlue, Mike	1974
DerManuel, Mike	1964-65
DeSantis, Anthony	2019
Dickerson, Gary	1968
Diehl, Walter	1947
Diekman, Jeff	1979
Dillon, Jacob	2022
Dillion, Larry	1970
Dimmick, Josh	1995-98
Dylan Ditzenberger	2019-22
Dixon, Don	1955-56
Dobson, Charles	1964
Dodson, Richard	1977-78
Doherty, Phillip	1982-85
Donaldson, Barry	1956-58
Doolittle, Joe	1959
Dorney, Thomas	1960-61
Doubleday, F.E.	1908
DOUGAN, KOLBY	2022-
Douglas, Casey	2015-18
Douglas, Gene	1959
Dowling, Steve	1988-89
Doyle, L.C.	1910
Dreher, Doug	1998-2001
Dreiling, James	1965
Dreiling, Jordan	2010-13
Dudley, Mike	2004-05
Dugan, Ralph	1938-40

Duncan, Frank	2011-14
Dunigan, Cleveland	1959
Dunlap, Travis	2004-05
Dunne, Edgar	1924
Dunnichay, Jacob	2010-11
Duran, Josh	2003
E	
NAME	YEARS
Ebel, Karl	1949
Ebnother, J.R.	1913
Ebo, Blake	2020
Edmondson, Robert	1898
Edwards, Hayden	2013-16
Eldredge, Ka'iana	2011-14
Elgie, Zac	2009-12
Ellenbecker, Max	2007-08
Ellis, Carl	1949-50
Ellrich, Justin	2006-08
Elvis, Cole	2023
Engleken, Zack	2019
English, Brandon	1994-95
ENGLISH, JAKE	2021-
Enoch, Bill	1952
Esquibel, Andres	2007-08
Estes, Steve	1986-87
Evans, Jerry	1971-73
Evers, Stone	2022-23
Evilsizer, Jim	1961-62
Evilsizer, Robert	1966-68
F	
NAME	YEARS
Fairchild, Ricky	2006
Fairchild, Roy	1921-22
Falconer, Kenny	2003
Fanning, Richard	1962-64
Farmer, Kevin	2001-02
Farrell, John	1909-11
Farthing, M.J.	2014-17
Farthing, Neil	1994-95
Faunce, Nick	2006-09
Fearon, Chris	2016
Fencyk, John	1948
Fenity, Gary	1955-57
Fenton, Bill	1965
Filkin, Lawrence	1932
Fink, Jack	1948
Finnerman, Mike	1973-74
Fisher, Paul	1929-31
Fiss, Galen	1951-53
Fiss, Verne	1954-55
Fitch, Michael	2005
Fleeman, Clayton	1979, 1981
Florell, Nate	1994
Flynn, Sean	2003
Foster, Lewis	1918-19
Foyle, Devin	2016-18
Francis, Jon	1983
Frank, Nick	1996-97
Frazier, Glenn	1921-23
Frebert, F.W.	1899-1900
Freed, Ralph	1948
Freese, Hunter	2019-20
French, Bud	1946-49
G	
NAME	YEARS
Garcia, Hiarali	2007-08

Tonge, John	1960-61
Towns, Harry	1960-61
Tribble, Matt	2001-04
Trivett, Rufus	1903
Trombold, George	1930-31
Trombold, Jim	1956-58
Trombold Jr., John	1952-54
Troutt, Randy	1974-76
Truett, Rufus	1935
TRUMPER, THANIEL	2023-
Tryon, Robert	1960-61
Tucker, G.E.	1900-01
Tulimero, Anthony	2020-21
Turner, John	1972-75
Turney, Brian	1993-95
Turpin, Cooper	2021
Turski, Taylor	2017-18
TYLICKI, JJ	2023-
U	
NAME	YEARS
Uhrlaug, Earnest	1920-21
Ulane, Jonah	2018-22
Ullom, Clark	1969-71
Upshaw, Caleb	2022
Utt, Jim	1990
V	
NAME	YEARS
Van Alsburg, Matt	1999-2001
VanCleave, Conner	2018-19, 21
Van Cleave, Thomas	1908
Vanderhei, Ryan	2020-22
Van der Veies, Edward	1914
Van Gilder, Ryan	1995
Van Slyke, A.J.	2004-05
Vann, Eric	1995-96
Vickers, Leon	1978-79
Villines, Stephen	2014-17
Vosik, Brett	2017-21
Voss, George	1950-52
W	
NAME	YEARS
Wagner, Jack	2019-21
Wagner, James	1980-81
Waldschmidt, Jerry	1960, 1962
Walker, H.S.	1909-11
Walker, Jimmy	1990-93
Walker, W.T.	1898
Walker, William	1928
Wall, Charles	1926-27
Wallace, Ronald	1966
Walrond, Les	1996-98
Walsh, Steven	1966-67
Walz, John	1955
Walz, T.J.	2008-11
Wandell, C.B.	1914-16
Ward, Willis	1911-13
Warner, Devin	2002
Washilewski, Steve	2018-21
Waters, Jimmy	2008-11
Watson, Jeff	1977
Watt, Michael	1979-82
Waubunsee, Albert	1941
Weber, W.J.	1917
Wedd, Dirk	1972
Wedd, Shane	1997-2000
Weibel, L.N.	1915
Weidensaul, Herb	1949
Weidner, Carl	1937

Weiman, Blake	2015-17
Weitmer, Ward	1916-18
Weltmer, Loren	1916, 1919
Wenzel, John	1921-23
Wheeler, Clay	2000-01
Wheeler, Kevin	2000-03
Wheeler, Marcus	2013, 2015-17
White, Oliver	1928-29
White, Otis	1946
White, W.C.	1901-02
White, William	1912
Whitfield, Alan	1973-74
Wilcher, Justin	2001
Wiles, Mitch	1986
Wiley, Kenneth	1938
Wiley, Ron	1956-58
Wilhelm, Brent	1992-95
Wilhelm, G.P.	1911
Wilhelm, L.R.	1910
Wilhelm, Sparky	1996-99
Williams, Chris	1996-99
Williams, Grant	1999-2001
Williams, Linus	1995-98
Wilmes, Aaron	1996-97
Wilmot, Jack	1992-95
Wilson, Jay	1966
Wilson, Ralph	1959
Wilson, W.D.	1904-06
Wingerd, Josh	1996-97
Wolf, Frank	1952-53
Wolf, J.D.	1903
Wolf, Robert	1969-72
Womble, Paul	1969-71
Wood, H.C.	1909
Wood, Monte	1937
Wood, Walter	1915-16, 1920
Woodford, Tom	1903-05
Woolcott, Ed	1942-43
Worley, Galen	1978-79
Wright, Colby	2013-16
Wright, David	1924-26
Wright, Jake	2001-02
Wright, Scott	1977-79
Wuycheck, John	1990-93
Wyrick, Clint	1998

Y	
NAME	YEARS
Yelton, Bill	1982, 1984
Z	
NAME	YEARS
Zagurski, Mike	2004-05
Zeferjahn, Ryan	2017-19
Zunica, Mateo	2017-18
Zych, Nick	1983-84

Note: To appear on the all-time roster, a player must have participated in at least one game for Kansas' varsity team.

Current players in **bold**.

TOP PITCHING PERFORMANCES



Jimmy WALKER
1 MAY 31, 1993

Senior Jimmy Walker tossed a 10-inning complete game to lead Kansas to its first NCAA Regional Championship. Walker struck out a career-high 15 in the game, while his offense scored in the bottom of the ninth and 10th for the win.

KANSAS 3, FRESNO STATE 2
Lindsay Nelson Stadium • Knoxville, Tenn.
May 31, 1993

FRESNO ST.	AB	R	H	BI	KANSAS	AB	R	H	BI
Greene, 2b	4	0	0	0	Monroe, cf	5	0	1	1
Thrasher, rf	5	1	3	0	Mahon, dh	1	0	0	0
Dandridge, lf	5	0	1	0	Turney, dh	2	0	0	0
Johnson, c	5	0	1	1	Berblinger, 2b	5	1	2	0
Fjelstad, dh	5	1	1	1	Wuycheck, 1b	5	0	0	0
McNamara, cf	5	0	2	0	Igou, lf	3	0	1	1
Renteria, 1b	5	0	2	0	Tarquino, rf	5	0	0	0
Minor, 3b	5	0	1	0	Wilhelm, 3b	3	2	0	0
Reynoso, ss	3	0	0	0	Wilhelm, c	0	0	0	0
					Rude, ss	4	0	2	1
TOTALS	42	2	11	2	TOTALS	33	3	6	3

	1	2	3	4	5	6	7	8	9	10	R	H	E
FRESNO STATE	1	0	0	0	0	0	1	0	0	0	2	11	2
KANSAS	0	0	0	0	0	1	0	0	1	1	3	6	1

E-Greene, Reynoso, Wuycheck. **LOB**-FSU 12, KU 15. **2B**-McNamara, Renteria. **3B**-Thrasher, Berblinger. **HR** Fjelstad (6). **SB**-Reynoso, Thrasher, Berblinger, Monroe. **CS**-Rude. **SH**-Rude, Wilmot 2.

KANSAS	IP	H	R	ER	BB	SO
Walker (W, 9-2)	10.0	11	2	2	2	15



Brett BOCHY
2 MARCH 28, 2010

Junior Brett Bochy tossed six perfect innings in relief as Kansas won its first series in Waco with a 12-6 triumph over Baylor in 14 innings. Bochy led the KU bullpen, which held the Bears hitless over the final 11 innings.

KANSAS 12, BAYLOR 6
Baylor Ballpark • Waco, Texas
March 28, 2010

KANSAS	AB	R	H	BI	BAYLOR	AB	R	H	BI
Lytle, rf	5	2	1	0	Vick, lf	5	1	0	0
Price, 2b	6	1	3	6	Pinckard, cf/p	7	1	1	1
Heere, cf	6	1	0	1	Hainsfurther, 3b	6	1	1	2
Thompson, 3b	1	0	1	1	Campbell, 2b	5	1	1	0
Dreiling, ph/3b	7	0	3	2	Muncy, 1b	6	1	1	3
Waters, lf	7	0	3	1	Collins, rf/cf	4	0	0	0
Marasco, dh	7	1	2	0	Gedwed, dh	3	0	2	0
Stanfield, c	6	3	3	0	Evatt, ph	0	0	0	0
Elgie, 1b	5	0	0	0	Towey, ph/rf	3	0	0	0
Lisher, ph/1b	1	1	0	0	Browder, p	0	0	0	0
Macias, ss	6	3	2	1	Winter, p	0	0	0	0
					Glime, c	2	0	0	0
					Slater, pr	0	0	0	0
					Baker, c	2	0	0	0
					Ware, ss	4	1	1	0
TOTALS	57	12	18	12	TOTALS	47	6	7	6

	1	2	3	4	5	6	7	8	9	10	11	12	13	14	R	H	
KANSAS	3	0	0	0	2	0	0	0	0	0	0	0	0	0	6	12	18
BAYLOR	0	6	0	0	0	0	0	0	0	0	0	0	0	0	6	7	1

E-Macias (3), Ware (6). **DP**-BU 1. **LOB**-KU 15, BU 8. **2B**-Price (6), Thompson (2), Gedwed (1). **HR**-Muncy (6). **HBP**-Lytle 3, Marasco, Macias. **SH**-Price (2), Ware (1). **SB**-Lytle (6).

KANSAS	IP	H	R	ER	BB	SO
Bollman	3.0	7	6	6	3	0
Poppe	3.1	0	0	0	3	1
Marciel	0.1	0	0	0	1	1
Murray	1.1	0	0	0	1	2
Bochy (W)	6.0	0	0	0	0	4



Jordan PICHE'
2 APRIL 25, 2014

Senior Jordan Piche' threw a complete game one-hitter against Baylor to start a nine-game conference win streak. His only hit allowed came from Bears' first batter of the game. Piche' went on to strike out five batters in the game for the victory.

KANSAS 1, BAYLOR 0
Baylor Ballpark • Waco, Texas
April 25, 2014

KANSAS	AB	R	H	BI	BAYLOR	AB	R	H	BI
Protacio, ss	2	0	1	0	Langford, 2b	3	0	1	0
McKay, dh	3	0	0	0	Doe, ss	2	0	0	0
Tinsley, ph	0	0	0	0	Toth, rf	4	0	0	0
Suiter, lf	3	0	0	0	Wendel, 3b	3	0	0	0
Smith, rf	4	0	0	0	Menard, c	3	0	0	0
Wright, 2b	4	0	1	0	Dodson, 1b	2	0	0	0
Tharp, cf	3	0	1	0	Price, 1b	0	0	0	0
Beck, 1b	3	0	0	0	Sheppard, lf	3	0	0	0
Pidhaichuk, 1b	1	0	0	0	Tunnell, dh	3	0	0	0
Hernandez, 3b	1	0	0	0	Brown, cf	3	0	0	0
Eldredge, c	3	0	2	1					
TOTALS	29	1	5	1	TOTALS	26	0	1	0

	1	2	3	4	5	6	7	8	9	R	H	E
KANSAS	0	0	0	0	0	0	0	0	1	1	5	0
BAYLOR	0	0	0	0	0	0	0	0	0	0	1	1

E-Michalec. **LOB**-KU 11, BU 3. **2B**-Protacio, Tharp. **HBP**-McKay, Hernandez, Doe. **SH**-Protacio, Suiter, Doe. **SB**-Langford.

KANSAS	IP	H	R	ER	BB	SO
Piche' (W)	9.0	1	0	0	2	5



TOP HITTING PERFORMANCES



1 John HART
MARCH 5, 1984

Kansas right fielder John Hart set an NCAA record by hitting two grand slams in the second inning against Missouri Western in 1984. KU's 14-run inning represented a school record until a 16-run first inning in 1993.

KANSAS 17, MISSOURI WESTERN 3

Quigley Field • Lawrence, Kan.
March 5, 1984

MO. WESTERN	AB	R	H	BI	KANSAS	AB	R	H	BI
McMahill, 3b	1	0	0	0	Zych, 2b	3	1	0	0
Huckaby, rf	3	0	2	0	Yelton, cf	4	3	3	3
Windle, ss	2	0	0	0	Heeney, ss	1	2	0	0
Jackson, 1b	2	0	0	0	Hart, rf	4	2	2	8
Esington, cf	2	0	0	0	Meyer, dh	3	1	1	0
Shingleton, lf	2	1	0	0	Doherty, 1b	3	2	1	0
Kinsley, dh	2	0	0	0	Thomson, c	3	3	3	3
Sell, c	1	1	1	1	Ingram, lf	3	2	2	0
Zwaschka, 2b	1	1	1	0	Chrisenson, 3b	3	1	2	2
Phillips, 3b	1	0	0	0	Schweigert, pr	0	0	0	0
					Scheetz, 3b	0	0	0	0
TOTALS	18	3	4	3	TOTALS	27	17	14	16

	1	2	3	4	5	R	H	E
MISSOURI WESTERN	0	0	2	1	0	3	4	2
KANSAS	1	14	2	0	x	17	14	2

E-McMahill, Zwaschka, Christenson 2. **DP**-MWU 1, KU 1. **LOB**-MWU 4, KU 0. **2B**-Thomson. **HR**-Yelton, Thomson, Hart 2.

KANSAS	IP	H	R	ER	BB	SO
Kroeker (W)	5.0	4	3	2	3	4



2 Rocky HELM
APRIL 30, 1987

KU staged a dramatic comeback against Washburn in 1987, rallying from an 11-0 deficit for a 13-12 extra-inning win April 30. Junior Rocky Helm led the charge with four RBIs in the game. The 11-run deficit is believed to be the largest a Kansas team has overcome in a victory.

KANSAS 13, WASHBURN 12

McDonald Park • Topeka, Kan.
April 30, 1987

KANSAS	AB	R	H	BI	WASHBURN	AB	R	H	BI
Karlin, cf	6	1	1	1	Waltrip, cf	3	2	1	0
Ray, 2b	4	1	1	1	Gahagan, ph	1	0	1	1
Byrn, ph/1b	2	2	1	1	Soderberg, 2b	2	1	0	1
Stanfield, dh	5	1	2	2	Rose, ph	1	0	1	0
Matthews, rf/3b	4	2	1	0	Middendorf, p	4	1	1	1
Helm, lf	6	1	2	4	Nail, p	0	0	0	0
Renko, 1b/rf	6	0	1	0	Jochems, p	0	0	0	0
Boeschen, c	3	1	2	1	Helt, ph	2	0	0	0
Smith, pr/2b	1	1	0	0	Osterhaus, p	0	0	0	0
Bilyeu, ss	5	2	3	2	Wright, rf	6	2	2	3
Serate, 3b	1	0	0	0	Zych, 3b	5	1	1	1
Pfister, ph	0	1	0	0	Gregor, 1b	5	1	1	1
					Johnson, lf	6	1	2	1
					Minihan, ss	5	3	3	0
					Monhollon, c	6	0	0	0
TOTALS	43	13	14	12	TOTALS	46	12	13	9

	1	2	3	4	5	6	7	8	9	10	R	H	E
KANSAS	0	0	0	0	0	5	0	3	4	1	13	14	5
WASHBURN	6	1	0	0	4	0	0	1	0	0	12	13	1

E-Serate, Bilyeu, Ray, Smith, Hinkle, Gregor. **DP**-KU 1, WU 1. **LOB**-KU 16, WU 11. **2B**-Renko, Helm 2, Gregor. **3B**-Bilyeu. **HR**-Wright. **SB**-Wright 2, Minihan, Gahagan, Waltrip 2, Middendorf, Rose. **CS**-Gahagan.

KANSAS	IP	H	R	ER	BB	SO
Stoppel	2.0	7	7	4	4	3
Andress	3.0	2	4	0	1	1
Hinkle	1.0	0	0	0	0	2
Murrie (W)	3.0	4	1	1	2	4



3 Jeff NIEMEIER
MAY 3, 1993

Senior Jeff Niemeier had the first recorded cycle in KU history against Benedictine in 1993. Niemeier had a career-high seven RBIs in the game, which were two shy of the school record.

KANSAS 18, BENEDICTINE 3

Hoglund-Maupin Stadium • Lawrence, Kan.
May 3, 1993

BENEDICTINE	AB	R	H	BI	KANSAS	AB	R	H	BI
Rando, cf	5	1	1	0	Rude, ss	5	3	3	2
Roder, ss	3	1	1	0	Turney, 2b	5	4	2	1
Budden, ph	0	0	0	0	Monroe, cf	5	2	1	0
Kenagy, 1b	5	0	1	1	Niemeier, dh	4	2	4	7
Mispagel, rf	3	1	1	0	Soult, ph	1	0	0	0
Malloy, rf	1	0	0	0	Igou, lf/rf	3	1	2	2
Davidson, dh	2	0	1	0	Benninghoff, rf	4	2	2	2
Dan, ph/dh	1	0	0	0	Mahon, ph/lf	1	0	1	0
Heying, 3b	2	0	1	0	Wilhelm, 3b	4	2	1	0
Peterson, ph	1	0	0	0	King, 1b	4	1	2	1
Stockard, 2b	4	0	0	0	Wychck, ph/1b	1	0	0	0
Wright, c	2	0	0	0	Wilmot, c	4	1	2	1
Saucdeot, c	0	0	0	0					
Gormley, lf	4	0	1	1					
TOTALS	33	3	7	2	TOTALS	41	18	20	16

	1	2	3	4	5	6	7	8	9	R	H	E
BENEDICTINE	2	0	0	0	0	1	0	0	0	3	7	3
KANSAS	2	0	2	2	1	11	0	0	x	18	20	2

E-Roder 2, Saucerot, Meyer, Turney. **DP**-KU 2. **LOB**-BC 12, KU 7. **2B**-Roder, Rude, Niemeier. **3B**-Niemeier. **HR**-Niemeier (9), Benninghoff (11). **SB**-Rando (1), Monroe 2 (12). **CS**-Monroe. **SF**-Niemeier, Igou.

KANSAS	IP	H	R	ER	BB	SO
Meyer (W)	5.0	3	2	1	3	3
Greene	2.0	3	1	1	2	2
Baird	2.0	1	0	0	2	1

RUNS GALORE

Kansas set all kinds of school records in a 36-2 win over Northwest Missouri State in 1993. The Jayhawks scored 16 runs in the first inning and banged out 33 hits against the Bearcats, including six home runs. Designated hitter Joel Benninghoff led the charge with two doubles, two homers and nine RBIs.

KANSAS 36, NW MISSOURI STATE 2

Hoglund-Maupin Stadium • Lawrence, Kan.
March 16, 1993

NW MISSOURI	AB	R	H	BI	KANSAS	AB	R	H	BI
Benson, cf	4	0	0	0	Berblinger, 2b	3	3	5	
Gonzalez, 2b	3	0	0	0	Turney, 2b	3	1	3	2
Watson, lf	3	0	2	0	Monroe, cf	6	3	3	2
Davis, c	3	0	1	0	Stickelman, ph	2	0	1	1
Hobbs, ph	1	0	0	0	Wuycheck, 1b	4	2	3	4
Mefford, rf	2	0	0	0	King, 1b/lf	2	0	0	0
Roper, ph/ff	1	0	0	0	Niemeier, c/1b	2	2	0	0
Tripp, dh	2	1	1	0	Tarquino, rf	4	5	4	2
Walls, 3b	2	0	0	0	Wilmot, c	1	0	0	0
Wahlert, 3b	0	0	0	0	Igou, c	6	4	4	3
Huffington, 1b	3	1	2	1	Florell, ph/lf	1	1	0	0
Dolweck, ss	3	0	1	1	Wilhelm, 3b	3	3	2	2
					Soult, 3b	1	2	0	0
					Benninghoff, dh	6	6	4	9
					Rude, ss	4	2	3	4
					Hardesty, ss	2	1	2	0
TOTALS	27	2	7	2	TOTALS	55	36	33	34

	1	2	3	4	5	6	7	R	H	E
NW MO STATE	1	0	1	0	0	0	2		7	5
KANSAS	16	9	2	2	5	2	x		36	33

E-Gonzalez, Watson, Wahlert, Dolweck, King. **LOB**-NWMS 8, KU 11. **2B**-Tripp, Huffington, Dolweck, Turney, Niemeier, Tarquino, Wilhelm, Benninghoff 2. **3B**-Monroe, Wuycheck, Rude. **HR**-Huffington (1), Berblinger (5), Monroe (1), Wuycheck (2), Tarquino (1), Benninghoff 2 (5). **SB**-Berblinger (11). **CS**-Huffington. **SF**-Berblinger.

KANSAS	IP	H	R	ER	BB	SO
Corn (W)	5.0	6	2	2	2	2
Tittrington	2.0	1	0	0	2	3



Jared SCHWEITZER

JUNE 2, 2006

Senior Jared Schweitzer led KU to its first NCAA Tournament win of the Ritch Price era by hitting for the cycle in the opening round game against Hawaii in 2006. Schweitzer's sixth-inning home run broke a 5-5 tie and gave KU its first lead.

KANSAS 9, HAWAII 6

Goss Stadium • Corvallis, Ore.
June 2, 2006

HAWAII	AB	R	H	BI	KANSAS	AB	R	H	BI
Wilder, lf	3	1	1	1	Baty, cf	5	0	1	1
DuPree, cf	5	0	2	0	Murphy, cf	0	0	0	0
Frash, 3b	3	0	0	1	Ri. Price, ss	4	3	2	0
Avila, 1b	5	0	1	0	Schweitzer, 1b	5	2	4	2
Inouye, rf	3	1	1	1	Milner, rf	4	0	1	1
Lopez, c	3	0	0	0	Allman, lf	5	0	2	0
Asato, ph	1	0	0	0	Morrison, 3b	5	1	2	3
Spiers, pr	0	0	0	0	Simpson, dh	5	0	1	0
Christensen, ss	4	1	1	1	Ry. Price, 2b	3	1	1	1
Sanchez, dh	5	2	1	0	Afenir, c	3	1	2	1
Hee, 2b	4	1	2	1	Faunce, pr	0	1	0	0
					Parzyk, c	0	0	0	0
TOTALS	36	6	9	5	TOTALS	39	9	16	9

	1	2	3	4	5	6	7	8	9	R	H	E
HAWAII	1	1	3	0	0	0	0	1	0		6	9
KANSAS	0	0	3	1	0	3	2	0	x		9	16

E-Ri. Price (9), Morrison (24). **DP**-KU 1. **LOB**-UH 11, KU 10. **2B**-Baty (19), Schweitzer (14). **3B**-Schweitzer (1). **HR**-Schweitzer (10), Morrison (14), Ry. Price (8), Afenir (4). **HBP**-Wilder, Ri. Price. **SH**-Lopez (6). **SF**-Milner (3).

KANSAS	IP	H	R	ER	BB	SO
Quick	5.0	7	5	5	5	2
McNamara (W)	2.0	0	0	0	0	3
Smyth	0.2	2	1	1	1	1
D. Czyz (SV, 19)	1.1	0	0	0	0	1



Connor MCKAY

MAY 10, 2013

Sophomore Connor McKay went 4-for-4 and hit for the cycle against in-state rival Kansas State in a 4-3 loss. McKay doubled in the second, singled in the fourth and hit a solo shot in the sixth before stepping to the plate in the ninth where he led off the inning with a triple to complete the cycle.

KANSAS STATE 4, KANSAS 3

Hoglund Ballpark • Lawrence, Kan.
May 10, 2013

KANSAS STATE	AB	R	H	BI	KANSAS	AB	R	H	BI
Kivett, 2b	4	1	1	0	Protacio, 2b	5	0	1	0
Witt, lf	4	1	1	1	Kuntz, ss	5	0	3	1
Conlon, 1b	5	0	3	0	Suiter, lf	4	0	1	0
King, cf	3	0	1	0	DeLeon, 1b	4	0	1	0
Fisher, ss	4	0	1	1	Dreiling, 3b	3	0	0	0
Davis, 3b	4	0	1	0	Smith, rf	3	0	0	0
Meyer, rf	5	2	2	1	McKay, dh	4	2	4	1
DeBord, c	1	0	0	0	Eldredge, c	3	0	0	1
Bee, c	3	0	0	0	Tharp, cf	4	1	1	0
Speer, dh	1	0	0	1					
TOTALS	34	4	10	4	TOTALS	35	3	11	3

	1	2	3	4	5	6	7	8	9	R	H	E
KANSAS STATE	1	0	0	2	1	0	0	0		4	10	0
KANSAS	0	0	0	0	1	1	0	0	1		3	11

E-Smith. **DP**-KSU 2, KU 1. **LOB**-KSU 13, KU 8. **2B**-Kivett, Conlon, Fisher, Davis, Kuntz (2), McKay, Tharp. **3B**-McKay. **HR**-Meyer, McKay. **HBP**-Kivett, King, Dreiling, Smith. **SF**-Fisher, Speer. **SB**-Dreiling. **CS**-Smith.

KANSAS	IP	H	R	ER	BB	SO
Taylor (L, 5-2)	5.1	7	4	3	3	3
Kahana	2.2	3	0	0	1	0
Mustain	1.0	0	0	0	2	3

May 8, 2015	at #3 TCU	L, 2-4
April 1, 2016	at Baylor	W, 6-1
April 2, 2016	at Baylor	L, 1-2
April 3, 2016	at Baylor	L, 2-5
March 18, 2017	at #3 TCU	L, 1-5
March 19, 2017	at #3 TCU	W, 4-3
May 18, 2017	at #4 Texas Tech	L, 6-10
May 20, 2017	at #4 Texas Tech	L, 4-9
March 24, 2018	at Baylor	L, 6-17

FOX SPORTS SOUTHWEST

DATE	OPPONENT	RESULT
March 25, 2018	at Baylor	W, 8-5

JAYHAWK TELEVISION NETWORK

DATE	OPPONENT	RESULT
March 30, 2014	Oklahoma	W, 4-3
April 1, 2014	Wichita State	W, 4-2
April 12, 2014	TCU	L, 1-3
April 12, 2014	TCU	W, 5-1
May 3, 2014	#19 Texas Tech	W, 6-4
May 4, 2014	#19 Texas Tech	W, 4-1
March 10, 2015	Central Michigan	L, 2-8
April 12, 2015	#9 Oklahoma State	W, 4-2
April 18, 2015	Texas	W, 5-4
April 19, 2015	Texas	L, 7-16
April 21, 2015	Wichita State	W, 11-6
May 15, 2015	Kansas State	L, 0-11
May 16, 2015	Kansas State	L, 4-6
May 17, 2015	Kansas State	W, 9-6
April 9, 2016	#6 TCU	L, 0-8
April 10, 2016	#6 TCU	L, 6-14
April 27, 2016	vs. Nebraska	L, 1-3
April 30, 2016	Oklahoma	W, 7-2
April 30, 2016	Oklahoma	W, 9-8
May 7, 2016	#8 Texas Tech	L, 2-9
May 8, 2016	#8 Texas Tech	L, 3-6
March 31, 2017	Texas	L, 3-5
April 1, 2017	Texas	W, 2-1
April 2, 2017	Texas	W, 4-2
April 11, 2017	Wichita State	W, 8-6
April 30, 2017	Baylor	L, 1-3
April 30, 2017	Baylor	W, 6-1
May 12, 2017	Kansas State	W, 5-4
May 13, 2017	Kansas State	W, 6-4
May 14, 2017	Kansas State	L, 3-10
April 14, 2018	TCU	L, 3-13
May 4, 2018	West Virginia	L, 3-21
May 5, 2018	West Virginia	W, 13-3
May 6, 2018	West Virginia	W, 5-2
May 17, 2018	Oklahoma	W, 6-5 (10)
May 18, 2018	Oklahoma	W, 6-5
May 19, 2018	Oklahoma	L, 6-14
April 2, 2019	Wichita State	L, 1-9
April 24, 2019	Creighton	L, 5-6
May 3, 2019	Texas	W, 4-2
May 4, 2019	Texas	W, 1-0
May 5, 2019	Texas	W, 10-6
May 17, 2019	Kansas State	W, 10-0
May 19, 2019	Kansas State	W, 9-6
May 19, 2019	Kansas State	W, 6-4

THE LONGHORN NETWORK

DATE	OPPONENT	RESULT
April 20, 2012	at Texas	W, 7-2
April 21, 2012	at Texas	L, 0-3
April 22, 2012	at Texas	L, 2-7
March 14, 2014	at #10 Texas	W, 3-2
March 15, 2014	at #10 Texas	L, 1-2
March 16, 2014	at #10 Texas	W, 6-1
April 15, 2016	at Texas	W, 11-5
April 15, 2016	at Texas	L, 6-8
April 16, 2016	at Texas	L, 2-12
March 16, 2018	at Texas	L, 4-14

March 17, 2018	at Texas	L, 0-4
March 18, 2018	at Texas	L, 4-5
May 19, 2022	at #22 Texas	L, 4-12
May 20, 2022	at #22 Texas	L, 1-8
May 21, 2022	at #22 Texas	L, 6-11

MOUNTAIN WEST SPORTS NETWORK

DATE	OPPONENT	RESULT
Feb. 18, 2011	at TCU	L, 2-8
Feb. 20, 2011	at TCU	W, 4-3 (14)
April 26, 2022	at Air Force	L, 8-18 (7)
April 27, 2022	at Air Force	W, 13-9

SPECTRUM SPORTSCHANNEL/COX 22

DATE	OPPONENT	RESULT
April 6, 2005	Wichita State	W, 13-6
April 18, 2006	Missouri State	W, 19-7
April 22, 2008	at Wichita State	L, 4-6
April 27, 2010	at Wichita State	L, 7-22
May 15, 2010	at Kansas State	W, 7-3
May 16, 2010	at Kansas State	L, 5-8
May 3, 2011	Wichita State	W, 7-4
May 20, 2011	at Kansas State	L, 10-11 (10)
April 10, 2012	Wichita State	L, 4-6 (16)
April 25, 2012	Kansas State	W, 8-7 (11)
May 11, 2012	at Kansas State	L, 0-2
April 4, 2014	at Kansas State	L, 0-10
April 5, 2014	at Kansas State	W, 6-3
April 6, 2014	at Kansas State	W, 2-1
April 29, 2014	at Wichita State	W, 10-3
May 13, 2016	at Kansas State	W, 4-1
May 14, 2016	at Kansas State	L, 2-12
May 15, 2016	at Kansas State	L, 5-8
May 17, 2016	at Wichita State	L, 6-7
March 21, 2017	Texas	L, 3-5
April 1, 2017	Texas	W, 2-1
April 2, 2017	Texas	W, 5-4
April 11, 2017	Wichita State	W, 8-6
April 30, 2017	Baylor	L, 1-3
April 30, 2017	Baylor	W, 6-1 (7)
May 12, 2017	Kansas State	W, 5-4
May 13, 2017	Kansas State	W, 6-4
May 14, 2017	Kansas State	L, 3-10

SEC NETWORK

DATE	OPPONENT	RESULT
May 18, 2021	Missouri	W, 9-8
April 6, 2022	at Missouri	L, 6-14
May 2, 2023	at Missouri	L, 7-9

SEC NETWORK+

DATE	OPPONENT	RESULT
Feb. 13, 2015	at #2 LSU	L, 1-4
Feb. 14, 2015	at #2 LSU	L, 5-8
Feb. 15, 2015	at #2 LSU	L, 4-7

BIG 12

YEAR	COACH	W-L-T	LEAGUE	FINISH
1997	Bobby Randall	31-25-0	12-18-0	8th
1998	Bobby Randall	22-29-0	7-20-0	11th
1999	Bobby Randall	14-40-0	4-26-0	10th
2000	Bobby Randall	25-30-0	10-20-0	9th
2001	Bobby Randall	26-30-0	7-23-0	11th
2002	Bobby Randall	22-29-0	5-21-0	10th
2003	Ritch Price	35-28-0	9-18-0	8th
2004	Ritch Price	31-31-1	7-19-0	9th
2005	Ritch Price	36-28-0	11-15-0	7th
2006	Ritch Price	43-25-0	13-14-0	5th
2007	Ritch Price	28-30-0	9-17-0	9th
2008	Ritch Price	30-27-0	9-18-0	9th
2009	Ritch Price	39-24-0	15-12-0	5th
2010	Ritch Price	31-27-1	11-15-1	7th
2011	Ritch Price	26-30-0	9-18-0	10th
2012	Ritch Price	24-34-0	7-16-0	7th
2013	Ritch Price	34-25-0	12-12-0	6th
2014	Ritch Price	35-26-0	15-9-0	3rd
2015	Ritch Price	23-32-0	8-15-0	9th
2016	Ritch Price	20-35-1	6-17	9th
2017	Ritch Price	30-28-0	11-13	7th
2018	Ritch Price	27-30	8-15	8th
2019	Ritch Price	32-36	12-12	5th
2020*	Ritch Price	7-10	N/A	N/A
2021	Ritch Price	30-27	8-16	T-8th
2022	Ritch Price	20-35	4-20	9th
2023	Dan Fitzgerald	25-32	8-16	8th
27 SEASONS		746-773-3	237-435-1	.491

* 2020 season was shortened due to COVID-19 pandemic

RECORD BREAKDOWN

RECORD	W-L-T (PCT)
All-Time	2,026-1,972-18 (.507)
Conference	718-1,131-4 (.389)
Big 12	237-435-1 (.353)
Big Eight	309-465 (.399)
Big Seven	73-81 (.474)
Big Six	41-106-2 (.282)
Missouri Valley	58-44-1 (.568)
January	10-4 (.714)
February	162-129-1 (.557)
March	533-451-4 (.541)
April	606-689-4 (.468)
May	345-425-1 (.448)
June	2-10 (.167)

*Since 1925

YEAR-BY-YEAR RESULTS

Unknown
ERA

14 SEASONS
1880-96
47-25-3, .627

1880 (1-1)

DATE	OPPONENT	RESULT	SCORE
04/18	Washburn	L	22-29
05/15	Washburn	W	22-10

1882 (2-0)

DATE	OPPONENT	RESULT	SCORE
05/13	Wyandotte	W	32-9
--	Railways Nine	W	13-6

1884 (1-0)

DATE	OPPONENT	RESULT	SCORE
--	Wyandotte	W	20-10

1885 (4-0)

DATE	OPPONENT	RESULT	SCORE
04/01	Business College	W	21-10
04/30	Iron Clads	W	29-15
06/06	Pastime	W	13-11
09/28	Lawrence	W	25-6

1886 (0-3-1)

DATE	OPPONENT	RESULT	SCORE
04/23	Baker	T	6-6
05/07	Washburn	L	12-19
05/29	Washburn	L	4-5
10/30	Lawrence	L	7-11

1887 (1-4)

DATE	OPPONENT	RESULT	SCORE
04/07	Lawrence	L	4-8
04/09	Lawrence	L	6-8
04/26	Lawrence	L	3-11
04/30	Washburn	L	3-14
05/28	Shawnees	W	10-7

1888 (4-0)

DATE	OPPONENT	RESULT	SCORE
05/11	Baker	W	25-13
05/19	Washburn	W	13-5
05/21	Baker	W	13-3
10/12	Lawrence	W	7-3

1889 (6-0)

DATE	OPPONENT	RESULT	SCORE
04/30	Lawrence	W	19-14
05/02	Lawrence	W	19-14
05/11	Baker	W	16-5
06/01	Haskell	W	22-5
--	Haskell	W	19-14
--	Washburn	W	13-5

1890 (3-7)

DATE	OPPONENT	RESULT	SCORE
05/03	Haskell	L	7-8
05/09	Emporia College	L	4-13
05/10	Emporia College	L	15-35
05/17	William Jewell	W	8-1
05/24	McCooks	W	13-4
06/01	Emporia College	L	7-12
06/04	Ottawa	L	12-16
06/10	Haskell	L	7-15

09/20	Haskell	L	11-26
--	Lawrence	W	19-14

1891 (4-2)

DATE	OPPONENT	RESULT	SCORE
05/08	Washburn	W	8-7
05/18	Baker	L	13-15
05/23	Washburn	W	4-3
05/30	Baker	W	15-4
08/10	Haskell	W	15-5
--	Haskell	L	4-13

1892 (6-3-1)

DATE	OPPONENT	RESULT	SCORE
04/02	Haskell	T	12-12
04/23	Lawrence	W	4-3
04/30	Washburn	W	10-0
05/07	at Baker	W	11-6
05/14	at Washburn	W	10-5
05/16	Nebraska	W	5-4
05/19	Lawrence	L	4-10
05/30	Baker	L	2-4
06/04	Baker	L	8-9
10/08	Haskell	W	15-6

1893 (6-0-1)

DATE	OPPONENT	RESULT	SCORE
05/03	Lawrence	W	6-4
05/06	McCooks	T	6-6
05/10	Lawrence	W	8-1
05/13	Washburn	W	7-2
05/22	Baker	W	14-11
05/30	Baker	W	13-3
--	Baker	W	17-4

1894 (8-5)

DATE	OPPONENT	RESULT	SCORE
04/21	McCooks	L	5-6
05/09	Emporia College	W	34-3
05/10	Kansas St. Normal	W	13-10
05/12	Emporia College	W	8-3
05/19	Minneapolis	L	5-12
05/21	Salina	W	25-15
05/22	Minneapolis	L	12-18
05/26	Missouri	W	17-4
--	Baker	W	13-3
--	Emporia Normal	W	13-6
--	McCooks	W	24-2
--	St. Joseph	L	9-21
--	St. Joseph	L	3-13

1896 (1-0)

DATE	OPPONENT	RESULT	SCORE
--	Haskell	W	6-2



04/21	at UT Arlington	L	1-8
04/23	at #8 TCU	L	1-15
04/24	at #8 TCU	L	3-10
04/25	at #8 TCU	W	2-1
04/27	Sacramento State	L	6-11
04/28	Sacramento State	W	6-4
04/30	North Dakota State	L	3-5 (10)
05/01	North Dakota State	W	10-2
05/02	North Dakota State	L	3-5
05/05	Missouri State	W	3-1
05/07	#24 Oklahoma State	L	4-13
05/08	#24 Oklahoma State	L	0-19
05/09	#24 Oklahoma State	W	8-7
05/14	Kansas State	W	2-0
05/14	Kansas State	W	10-0 (7)
05/15	Kansas State	L	2-6
05/18	at Missouri	W	9-8
05/20	at #5 Texas Tech	W	7-4
05/21	at #5 Texas Tech	L	4-13
05/22	at #5 Texas Tech	L	0-5

BIG 12 CHAMPIONSHIP

05/25	vs. West Virginia	L	7-8
-------	-------------------	---	-----

2022 (20-35, 4-20 BIG 12)

DATE	OPPONENT	RESULT	SCORE
02/18	vs. Illinois	W	4-2
02/19	vs. Illinois	W	12-1
02/20	vs. Illinois	L	1-7
02/25	at New Orleans	L	3-4
02/26	at New Orleans	W	8-2
02/27	at New Orleans	L	2-5
03/02	Missouri State	L	3-12
03/04	vs. Michigan State	L	2-11
03/05	at Minnesota	L	1-8
03/06	vs. Illinois	W	10-7
03/08	at Charleston Southern	W	7-5
03/09	at Charleston Southern	W	13-1
03/11	vs. Western Carolina	L	3-6
03/13	vs. Michigan State	W	13-7
03/16	at Missouri State	L	1-16
03/19	at Indiana State	L	2-6
03/20	at Indiana State	W	7-5
03/20	at Indiana State	L	10-11
03/23	at Wichita State	L	5-7 (10)
03/25	at #4 Oklahoma State	L	2-4
03/26	at #4 Oklahoma State	L	3-4
03/27	at #4 Oklahoma State	L	2-7
03/30	Wichita State	W	14-2
04/01	#4 Texas Tech	L	2-8
04/02	#4 Texas Tech	L	2-28
04/03	#4 Texas Tech	W	8-5
04/06	at Missouri	L	6-14
04/08	Illinois State	W	13-9
04/09	Illinois State	W	6-2
04/10	Illinois State	W	10-5
04/12	Omaha	L	10-11
04/14	at Baylor	W	3-2
04/15	at Baylor	L	2-19
04/16	at Baylor	L	5-6
04/19	Texas Southern	W	7-6
04/20	Texas Southern	W	16-5 (7)
04/22	Oklahoma	L	2-15
04/23	Oklahoma	L	6-7 (14)
04/24	Oklahoma	L	4-24 (7)
04/26	at Air Force	L	8-18 (7)
04/27	at Air Force	W	13-9
04/29	West Virginia	W	7-3
04/30	West Virginia	L	7-10
05/01	West Virginia	L	8-10
05/03	at Omaha	L	0-9
05/04	at Omaha	W	11-3
05/06	at K-State	W	5-3

05/07	at K-State	L	2-5
05/08	at K-State	L	3-6
05/13	#20 TCU	L	6-15
05/14	#20 TCU	L	3-30
05/15	#20 TCU	L	2-8
05/19	at #22 Texas	L	4-12
05/20	at #22 Texas	L	1-8
05/21	at #22 Texas	L	6-11

Dan
FITZGERALD

1 SEASON
2023-PRESENT
25-32

2023 (25-32, 8-16 BIG 12)

DATE	OPPONENT	RESULT	SCORE
02/17	vs. Valparaiso	W	5-1
02/18	vs. Valparaiso	L	3-11
02/19	vs. Valparaiso	W	6-4
02/24	vs. Oakland	W	7-0
02/25	vs. Oakland	W	4-1
02/26	vs. Oakland	W	26-3
02/27	vs. Oakland	L	3-6
03/03	at Belmont	L	5-7
03/04	at Belmont	W	5-0
03/05	at Belmont	L	4-7
03/08	Wichita State	W	4-0
03/10	vs. Western Carolina	L	3-5
03/11	vs. Michigan State	L	6-10
03/14	at Charleston Southern	L	3-5
03/15	at Charleston Southern	L	4-12
03/17	at The Citadel	L	3-4
03/17	at The Citadel	L	2-3
03/19	at The Citadel	W	12-8
03/22	vs. #15 Missouri	L	3-8
03/24	at TCU	L	6-8
03/25	at TCU	L	5-18
03/26	at TCU	L	0-14
03/29	Creighton	W	3-1
03/31	Baylor	W	12-4
04/01	Baylor	W	13-6
04/02	Baylor	W	5-4
04/04	Missouri State	W	9-8
04/07	at #19 West Virginia	W	5-3
04/08	at #19 West Virginia	W	10-7
04/09	at #19 West Virginia	L	3-12
04/11	vs. Texas Southern	W	8-5
04/12	Texas Southern	W	11-7
04/14	Kansas State	L	4-5
04/15	Kansas State	L	1-6
04/16	Kansas State	L	18-21
04/18	Air Force	W	19-4
04/19	Air Force	W	12-2
04/21	#24 Oklahoma State	L	10-15
04/22	#24 Oklahoma State	L	3-14
04/23	#24 Oklahoma State	L	3-8
04/26	at #25 Wichita State	W	7-5
04/28	at Oklahoma	W	8-2
04/29	at Oklahoma	L	6-11
04/30	at Oklahoma	L	4-7
05/02	at Missouri	L	7-9
05/05	#27 Texas	W	10-4
05/06	#27 Texas	L	2-6
05/07	#27 Texas	L	6-7
05/11	at Samford	L	2-3
05/12	at Samford	W	12-4
05/13	at Samford	L	7-9
05/18	at Texas Tech	W	3-1
05/19	at Texas Tech	L	7-8
05/20	at Texas Tech	L	1-15

BIG 12 CHAMPIONSHIP

05/24	vs. Texas	W	6-3
-------	-----------	---	-----

05/25	vs. TCU	L	4-14
05/26	vs. Kansas State	L	1-7

CONFERENCE TOURNAMENT

BIG EIGHT TOURNAMENT

ALL SPORTS STADIUM • OKLAHOMA CITY, OKLA.

DATE	OPPONENT	RESULT	WINNER	LOSER	SAVE
May 8, 1976	Oklahoma State	L, 1-2	Green	Slagle	--
May 9, 1976	Kansas State	L, 3-8	Tuttle	Rhodes	--
May 18, 1977	Oklahoma	L, 0-5	Nipp	Rusch	--
May 18, 1977	Kansas State	L, 6-10	Seitz	Sutcliffe	Mach
May 17, 1978	Oklahoma	L, 1-2	Nipp	Worley	--
May 18, 1978	Oklahoma State	L, 2-5	R. Evans	St. Clair	--
May 14, 1981	Oklahoma State	L, 0-5	Coplon	Clinton	--
May 15, 1981	Missouri	L, 3-15	Hinz	McIntosh	Dean
May 11, 1983	Iowa State	L, 6-7	Howard	M. Gibson	Goodman
May 12, 1983	Kansas State	W, 11-1	Phillips	Wilkerson	--
May 15, 1983	Nebraska	L, 2-3	Amaya	Coplen	--
May 20, 1993	Oklahoma	W, 4-0	Corn	Minor	--
May 21, 1993	Nebraska	W, 5-4	J. Walker	Martin	--
May 22, 1993	Oklahoma State	W, 9-8	J. Walker	Linfante	--
May 23, 1993	Oklahoma State	L, 4-6	Gaiko	Rude	--
May 23, 1993	Oklahoma State*	L, 8-9	Hogue	J. Walker	--
May 19, 1994	Iowa State	W, 10-2	Corn	Wagner	--
May 20, 1994	Nebraska (10)	L, 5-6	M. Bellows	Tittington	--
May 21, 1994	Oklahoma State	L, 3-10	Bell	Meyer	--
May 18, 1995	Oklahoma	W, 2-1	Splittorff	Ortiz	Keens
May 19, 1995	Nebraska	L, 5-15	Winget	Garola	--
May 20, 1995	Kansas State	L, 11-14	Novak	Barrett	J. Albrecht
May 16, 1996	Missouri	L, 16-23	Callier	Opipari	--
May 17, 1996	Kansas State	W, 14-4	Belovsky	Oiseth	--
May 18, 1996	Iowa State	L, 14-18	Whitney	Barrett	Larkin

BIG 12 BASEBALL CHAMPIONSHIP

BRICKTOWN BALLPARK • OKLAHOMA CITY, OKLA.

DATE	OPPONENT	RESULT	WINNER	LOSER	SAVE
May 21, 2003	Nebraska	L, 4-9	Marsden	Wheeler	--
May 22, 2003	Missouri	L, 3-4 (11)	Shipman	Knippschild	--
May 25, 2005	Baylor	L, 1-2 (10)	Woody	Quick	--
May 26, 2005	Texas	L, 0-9	Boone	Zagurski	--
May 24, 2006	Oklahoma	W, 7-2	Quick	Samdoval	--
May 26, 2006	Oklahoma State	W, 11-6	Smyth	Breedlove	--
May 27, 2006	Missouri	W, 4-3	D. Czyz	Wentde	--
May 28, 2006	Nebraska*	W, 9-7	N. Czyz	Klausing	D. Czyz
May 20, 2009	Kansas State	L, 4-5	Allen	Selik	--
May 21, 2009	Texas	L, 3-9	Ruffin	Walz	--
May 23, 2009	Baylor	L, 4-8	Fritsch	Ridenhour	Volz
May 26, 2010	Oklahoma	L, 2-3	Erben	Walz	--
May 28, 2010	Kansas State	L, 5-10	Hunter	Selik	Allen
May 29, 2010	Baylor	L, 3-6	Ringenberg	Poppe	Hainesfurther
May 23, 2012	Texas A&M	L, 4-10	Mengden	Duncan	--
May 24, 2012	Texas	W, 4-2	Benjamin	Curtiss	Kahana
May 25, 2012	Texas A&M	W, 5-3	Taylor	Stripling	--
May 26, 2012	Missouri	L, 2-12	Emens	Poppe	--
May 23, 2013	West Virginia	W, 7-2	Taylor	Dierdorff	--
May 24, 2013	Oklahoma State	W, 5-3	Duncan	Nurdin	Piche'
May 25, 2013	TCU	W, 4-0	Kahana	Mitchell	Piche'
May 26, 2013	Oklahoma*	L, 2-7	Evans	Duncan	Hayes
May 21, 2014	West Virginia	L, 9-10	Tezak	Morovick	Carley
May 22, 2014	Baylor	L, 3-4	Tolson	Duncan	Michalec
May 24, 2017	TCU	W, 7-3	Weiman	Wymmer	--
May 25, 2017	Texas	L, 4-5	Kingham	Goddard	--
May 26, 2017	TCU	L, 0-6	Howard	Rackoski	--
May 23, 2018	Texas	W, 3-2	Goddard	Bocchi	Cyr
May 24, 2018	Baylor	L, 5-10	Kettler	Zeferjahn	--
May 25, 2018	Oklahoma	L, 2-4	Tyler	Turski	Hansen
May 22, 2019	West Virginia	L, 8-12	Kurtzhals	Barry	Meadows
May 23, 2019	Kansas State	W, 15-14 (11)	Washilewski	Littlejim	--
May 24, 2019	Texas Tech	L, 7-5	Queen	Cyr	Haveman
May 25, 2021	West Virginia	L, 7-8	Watters	Hegarty	--

*Tournament Championship Game

GLOBE LIFE FIELD • ARLINGTON, TEXAS

DATE	OPPONENT	RESULT	WINNER	LOSER	SAVE
May 24, 2023	Texas	W, 6-3	Baumgartner	Sthele	Trumper
May 25, 2023	TCU	L, 4-14 (8)	Savage	Cranton	--
May 26, 2023	Kansas State	L, 1-7	Fajardo	Ireland	--

KANSAS IN CONFERENCE TOURNAMENT PLAY

BAYLOR				
W	L	PCT.	FIRST MET	LAST MEETING
0	5	.000	2005	2018 – L, 5-10

IOWA STATE				
W	L	PCT.	FIRST MET	LAST MEETING
1	2	.333	1983	1996 – L, 14-18

KANSAS STATE				
W	L	PCT.	FIRST MET	LAST MEETING
3	6	.333	1976	2023 – L, 1-7

MISSOURI				
W	L	PCT.	FIRST MET	LAST MEETING
1	4	.200	1981	2012 – L, 2-12

NEBRASKA				
W	L	PCT.	FIRST MET	LAST MEETING
2	4	.333	1983	2006 – W, 9-7

OKLAHOMA				
W	L	PCT.	FIRST MET	LAST MEETING
3	5	.375	1977	2018 – L, 2-4

OKLAHOMA STATE				
W	L	PCT.	FIRST MET	LAST MEETING
3	6	.333	1976	2013 – W, 5-3

TCU				
W	L	PCT.	FIRST MET	LAST MEETING
2	2	.500	2013	2023 – L, 4-14

TEXAS				
W	L	PCT.	FIRST MET	LAST MEETING
3	3	.500	2005	2023 – W, 6-3

TEXAS A&M				
W	L	PCT.	FIRST MET	LAST MEETING
1	1	.500	2012	2012 – W, 5-3

TEXAS TECH				
W	L	PCT.	FIRST MET	LAST MEETING
0	1	.000	2019	2019 – L, 5-7

WEST VIRGINIA				
W	L	PCT.	FIRST MET	LAST MEETING
1	3	.250	2013	2021 – L, 7-8

Washilewski, Steve (2019)	1	0	1-0	0.00	0	0	0.2	0	0	0	0/1
Weiman, Blake (2017)	1	0	1-0	5.40	0	0	1.2	1	1	1	0/2
Wheeler, Kevin (2003)	1	1	0-1	14.40	0	0	5.0	14	8	8	1/0
Williams, Chris (1996)	1	0	0-0	15.43	0	0	2.1	8	7	4	1/2
Williams, Linus (1995-96)	2	1	0-0	7.04	0	0	7.2	9	9	6	8/7
Wingerd, Josh (1996)	1	0	0-0	6.75	0	0	2.2	4	5	2	0/3
Worley, Galen (1978)	1	0	0-1	4.50	0	0	2.0	1	1	1	2/0
Zagurski, Mike (2005)	1	1	0-1	19.60	0	0	3.2	11	8	8	2/2
Zeferjahn, Ryan (2017-19)	3	2	0-1	14.27	0	0	8.2	13	15	13	7/9

BIG 12 CHAMPIONSHIP GAME RECORDS

INDIVIDUAL RECORDS

CATEGORY	NO.	PLAYER VS. OPPONENT, DATE
AB	6 (7x)	Last: Skyler Messinger vs. Kansas State, May 23, 2019
R	3 (3x)	Last: Maui Ahuna vs. West Virginia, May 25, 2021
H	4 (3x)	Last: Maui Ahuna vs. West Virginia, May 25, 2021
RBIs	4 (4x)	Last: Janson Reeder vs. Texas, May 24, 2023
2B	3	Tucker Tharp vs. West Virginia, May 21, 2014
3B	2	Last: Maui Ahuna vs. West Virginia, May 25, 2021
HR	2	Erik Morrison vs. Oklahoma State, May 26, 2006 Casey Spanish vs. Nebraska, May 21, 2003
SB	1 (10x)	Last: Mike Koszewski vs. Texas, May 24, 2023
BB	3	Owen Taylor vs. #12 Texas, May 23, 2018
SO	4	Gus Milner vs. Nebraska, May 28, 2006
HBP	1 (22x)	Last: Collier Cranford + Chase Jans vs. Kansas State, May 26, 2023
TB	11	Last: Maui Ahuna vs. West Virginia, May 25, 2021
IP	9.0	Thomas Taylor vs. Texas A&M, May 25, 2012 Kodiak Quick vs. Baylor, May 25, 2005
Most Hits	14	Kevin Wheeler vs. Nebraska, May 21, 2003
Fewest Hits	3	Nick Czyz vs. Nebraska, May 28, 2006 (5.1 IP)
ER Allowed	8	Ryan Zeferjahn vs. Kansas State, May 23, 2019 T.J. Walz vs. Texas, May 21, 2009 Mike Zagurski vs. Texas, May 26, 2005
Most BB	6	Wes Benjamin vs. Oklahoma State, May 24, 2013
Most SO	11	Jordan Piche' vs. West Virginia, May 21, 2014
PO	14	Ryan Baty vs. Missouri, May 22, 2003
A	7	Ritchie Price vs. Nebraska, May 21, 2003
E	3	Blaine Ray vs. Kansas State, May 23, 2019

TEAM RECORDS

CATEGORY	NO.	OPPONENT, DATE
AB	50	vs. Kansas State, May 23, 2019
R	15	vs. Kansas State, May 23, 2019
H	20	vs. Kansas State, May 23, 2019
RBIs	13	vs. Kansas State, May 23, 2019
2B	10	vs. Kansas State, May 23, 2019
3B	2	vs. Oklahoma, May 25, 2018 vs. Oklahoma, May 25, 2018
HR	3	vs. Oklahoma State, May 26, 2006
BB	8	vs. West Virginia, May 21, 2014
SO	12	vs. Oklahoma, May 25, 2018 vs. TCU, May 26, 2017
Pitchers Used	7	vs. West Virginia, May 22, 2019 vs. Baylor, May 28, 2009
Most Hits	18	vs. Nebraska, May 21, 2003
Fewest Hits	4	vs. #12 Texas, May 23, 2018 vs. Oklahoma, May 26, 2010
Most Runs	14	vs. Kansas State, May 23, 2019
Fewest Runs	0	vs. TCU, May 25, 2013
Most BB	9	vs. Oklahoma State, May 24, 2013
Most SO	11	vs. TCU, May 24, 2017 vs. West Virginia, May 21, 2014 vs. Oklahoma State, May 24, 2013



Wilhelm, Brent (1993-94)	10	37	11	14	6	0	0	3	5	.378
Wilmot, Jack (1993-94)	7	18	1	5	1	0	0	1	0	.278
Wright, Colby (2014)	3	9	2	2	1	0	0	1	0	.222
Wuycheck, John (1993)	7	27	3	4	1	0	0	2	0	.148

PITCHING STATISTICS

PITCHER (YEARS)	G	GS	W-L	ERA	SV	CG	IP	H	R	ER	BB/K
Blankenship, Travis (2009)	2	1	0-1	18.00	0	0	3.0	5	6	6	1/3
Bochy, Brett (2009)	2	0	0-0	0.00	0	0	3.1	1	0	0	0/2
Bollman, Brett (2009)	2	0	0-0	9.64	0	0	4.2	12	6	5	1/3
Burk, Kevin (2009)	1	0	0-0	13.50	0	0	0.2	1	1	1	0/0
Corn, Chris (1993-94)	3	3	0-3	7.71	0	0	18.2	26	16	16	7/10
Czyz, Don (2006)	2	0	0-0	0.00	1	0	2.1	1	1	0	1/1
Duncan, Frank (2014)	1	1	0-1	4.00	0	1	9.0	11	6	4	1/2
Fairchild, Ricky (2006)	1	1	0-0	15.00	0	0	3.0	7	5	5	2/0
Hall, Shaeffer (2009)	1	1	1-0	0.00	0	1	9.0	5	0	0	0/6
Hander, Jon (2014)	1	0	0-0	0.00	0	0	.2	2	0	0	1/0
Hayakawa, Ryotaro (2006)	1	0	0-0	0.00	0	0	1.0	1	0	0	0/0
Kahana, Robert (2014)	1	1	0-1	12.00	0	0	3.0	5	5	4	2/1
Land, Sean (2006)	1	1	0-1	21.60	0	0	3.1	7	9	8	2/2
Marks, Andy (2006)	1	0	0-0	4.91	0	0	3.2	3	2	2	3/0
McNamara, Brendan (2006)	2	0	1-1	4.50	0	0	4.0	3	2	2	0/5
Meyer, David (1993-94)	3	2	1-1	2.51	0	1	14.1	12	7	4	5/5
Morovick, Drew (2014)	2	0	1-0	4.26	0	0	6.1	5	3	3	2/1
Murray, Colton (2009)	2	0	0-0	4.50	0	0	2.0	5	1	1	0/3
Piche', Jordan (2014)	1	1	0-0	11.25	0	0	4.0	7	6	5	2/4
Quick, Kodiak (2006)	1	1	0-0	9.00	0	0	5.0	7	5	5	5/2
Schreiber, Jason (1994)	2	0	0-0	3.86	0	0	4.2	3	3	2	4/2
Selik, Cameron (2009)	1	1	1-0	1.35	0	0	6.2	3	1	1	2/0
Smyth, Paul (2006-09)	3	0	0-0	7.94	0	0	5.2	7	5	5	4/3
Soult, David (1993)	2	1	1-0	1.93	0	1	9.1	8	3	2	0/6
Splittorff, Jamie (1993)	3	3	2-1	1.93	0	1	23.0	20	11	9	8/11
Stewart, Tom (1993)	1	0	0-0	0.00	0	0	0.2	1	0	0	1/0
Tittrington, Scott (1994)	1	0	0-0	0.00	0	0	2.1	3	1	0	0/3
Villines, Stephen (2014)	2	0	0-0	0.00	0	0	4.0	1	0	0	2/1
Walker, Jimmy (1993)	4	1	1-0	2.65	1	1	17.0	17	5	5	3/19
Walz, T.J. (2009)	1	1	0-1	20.25	0	0	2.2	5	6	6	5/2



NCAA TOURNAMENT GAME RECORDS

INDIVIDUAL RECORDS

CATEGORY	NO.	PLAYER VS. OPPONENT, DATE
At-Bats	6	Robby Price vs. Dartmouth, May 30, 2009 Darryl Monroe vs. Ohio State, May 27, 1994 Brent Wilhelm vs. Ohio State, May 27, 1994 Jeff Berblinger vs. Rutgers, May 30, 1993
Hits	4	Tony Thompson vs. Coastal Carolina, May 31, 2009 Jared Schweitzer vs. Hawaii, June 2, 2006 Darryl Monroe vs. Ohio State, May 27, 1994 Brent Wilhelm vs. Ohio State, May 27, 1994 Jeff Berblinger vs. Rutgers, May 30, 1993
Runs	4	Buck Afenir vs. Dartmouth, May 30, 2009
RBI's	6	Zac Elgie vs. Dartmouth, May 30, 2009
Doubles	2	Brent Wilhelm vs. Ohio State, May 27, 1994 Jeff Berblinger vs. Rutgers, May 30, 1993
Triples	1	Tommy Mirabelli vs. Kentucky, May 30, 2014 Robby Price vs. North Carolina, May 31, 2009 Brian Heere vs. Dartmouth, May 30, 2009 Jared Schweitzer vs. Hawaii, June 2, 2006 Jeff Berblinger vs. Fresno State, May 31, 1993 Jeff Berblinger vs. Clemson, May 31, 1993
Home Runs	2	Robby Price vs. North Carolina, May 31, 2009 Josh Igou vs. Ohio State, May 27, 1994
Stolen Bases	2	Dan Rude vs. Rutgers, May 30, 1993
Walks	3	Robby Price vs. Coastal Carolina, May 31, 2009 Jack Wilmot vs. Fresno State, May 31, 1993
Strikeouts	3	Joven Afenir vs. Louisville, May 31, 2014 Buck Afenir vs. North Carolina, May 31, 2009 Gus Milner vs. Oregon State, June 3, 2006 Ron Oelschlager vs. Ohio State, May 27, 1994 John Wuycheck vs. Texas A&M, June 4, 1993
Hit By Pitch	1 (17x)	Last: Colby Wright vs. Kentucky, June 1, 2014 Tucker Tharp vs. Kentucky, June 1, 2014
Total Bases	10	Jared Schweitzer vs. Hawaii, June 2, 2006
Innings Pitched	10.0	Jimmy Walker vs. Fresno State, May 31, 1993
Most Hits	12	Jamie Splittorff vs. Ohio State, May 27, 1994 Chris Corn vs. Jacksonville, May 26, 1994
Fewest Hits (Start)	3	Cameron Selik vs. Coastal Carolina, May 31, 2009
Fewest Runs (Start)	0	Shaeffer Hall vs. Dartmouth, May 30, 2009
Most Runs	8	Sean Land vs. Oregon State, June 3, 2006
Most Walks	5	T.J. Walz vs. Coastal Carolina, May 29, 2009 Kodiak Quick vs. Hawaii, June 2, 2006 Chris Corn vs. Fresno State, May 28, 1993
Fewest Walks (Start)	0	Shaeffer Hall vs. Dartmouth, May 30, 2009 (9 IP) Chris Corn vs. Jacksonville, May 26, 1994 (7 IP) David Soult vs. Rutgers, May 30, 1993 (9 IP) Jamie Splittorff vs. Tennessee, May 29, 1993 (8.1 IP)
Most Strikeouts	15	Jimmy Walker vs. Fresno State, May 31, 1993
Most Putouts	19	John Wuycheck vs. Rutgers, May 30, 1993
Most Assists	8	David Narodowski vs. Coastal Carolina, May 31, 2009
Most Errors	2	John Wuycheck vs. Long Beach State, June 6, 1993

TEAM RECORDS

CATEGORY	NO.	OPPONENT, DATE
At-Bats	44	vs. Dartmouth, May 30, 2009 vs. Ohio State, May 27, 1994
Hits	19	vs. Ohio State, May 27, 1994
Runs (Inning)	8 (5th)	vs. Ohio State, May 27, 1994
Runs (Game)	20	vs. Ohio State, May 27, 1994
RBI's	18	vs. Ohio State, May 27, 1994
Singles	11	vs. Dartmouth, May 30, 2009
Doubles	4	vs. BYU, May 28, 1994 vs. Ohio State, May 27, 1994
Triples	1 (6x)	Last: vs. Kentucky, May 30, 2014
Home Runs	5	vs. Ohio State, May 27, 1994
Stolen Bases	4	vs. BYU, May 28, 1994
Walks	10	vs. Coastal Carolina, May 31, 2009
Strikeouts	10	vs. North Carolina, May 31, 2009
Left on Base	16	vs. Coastal Carolina, May 31, 2009
Hit By Pitch	3	vs. Dartmouth, May 30, 2009
Hit Into Double Plays	3	vs. Hawaii, June 4, 2006
Innings Pitched	10.0	vs. Fresno State, May 31, 1993
Pitchers Used	6	vs. Coastal Carolina, May 29, 2009
Hits Allowed	16	vs. North Carolina, May 31, 2009
Runs Allowed (Inn.)	7 (3rd)	vs. North Carolina, May 31, 2009 vs. Oregon State, June 3, 2006
Runs Allowed (Game)	12	vs. North Carolina, May 31, 2009
Earned Runs Allowed	12	vs. North Carolina, May 31, 2009
Home Runs Allowed	2 (5x)	Last: vs. North Carolina, May 31, 2009
Walks Allowed	6	vs. Hawaii, June 2, 2006
Strikeouts	15	vs. Fresno State, May 31, 1993
Wild Pitches	4	vs. Hawaii, June 2, 2006
Hit Batsmen	5	vs. Coastal Carolina, May 29, 2009
Errors	4	vs. Long Beach State, June 6, 1993
Assists	20	vs. Rutgers, May 30, 1993
Double Plays Turned	3	vs. Coastal Carolina, May 29, 2009
Stolen Bases Against	4	vs. Long Beach State, June 6, 1993

1994

Final Record: 40-18

NO.	NAME	POS.	YR.	HOMETOWN
1	B. Turney	IF	So.	Midwest City, Okla.
2	Hardesty	IF	So.	Choctaw, Okla.
4	K. Mahon	C	Sr.	Cincinnati, Ohio
5	J. DeMarco	IF	Fr.	Tamarac, Fla.
6	A. King	OF	Jr.	Tulsa, Okla.
7	J. Igou	OF	Jr.	Jackson, Tenn.
9	J. Wilmot	C	Jr.	Littleton, Colo.
10	D. Rude	SS/P	Jr.	Billings, Mont.
14	N. Florell	OF	Sr.	Chicago, Ill.
15	C. Corn	P	Sr.	Louisville, Ky.
16	C. Baird	P	So.	Carthage, Mo.
18	C. Barrett	P	Fr.	Coffeyville, Kan.
19	B. English	C	Jr.	Lenexa, Kan.
20	R. Garola	P	Fr.	High Ridge, Mo.
21	J. Splittorff	P	So.	Blue Springs, Mo.
22	D. Meyer	P	Sr.	Tulsa, Okla.
23	J. Schreiber	P	Fr.	Houston, Texas
24	T. Meadows	C	So.	Ypsilanti, Mich.
25	H. Bender	1B	Fr.	Rock Island, Ill.
26	T. Lyons	P	Fr.	Mission Viejo, Calif.
27	B. Wilhelm	3B	Jr.	Independence, Mo.
28	S. Tittington	P	So.	Poway, Calif.
29	J. Headley	OF	Fr.	Arlington, Tenn.
30	N. Farthing	OF	Fr.	Hutchinson, Kan.
32	T. Stickelman	OF	Sr.	Wheat Ridge, Colo.
33	B. Bridges	P	Jr.	Arkansas City, Kan.
34	R. Oelschlager	OF	Sr.	Lawrence, Kan.
36	D. Monroe	OF	Sr.	Lawrence, Kan.
12	Dave Bingham			Head Coach
11	Brad Hill			Assistant Coach
17	Wilson Kilmer			Assistant Coach

1994 STATISTICAL LEADERS

Avg.	Darryl Monroe	.360
Runs	Dan Rude	65
Hits	Darryl Monroe	80
RBI's	Darryl Monroe	71
2B	Dan Rude	20
3B	Dan Rude	5
HR	Brian Turney	13
SB	Darryl Monroe	28
Slg.	Darryl Monroe	.604
Obp	Josh Igou	.476
ERA	Jamie Splittorff	3.28
Starts	David Meyer	16
Wins	Jamie Splittorff	10
Saves	Schreiber/Rude	5
CG	Splittorff/Corn	5
IP	Chris Corn	108.0
SO	Chris Corn	76

1994 AT A GLANCE

What is a program to do after it sets a school record for victories, plays in its first-ever NCAA regional and advances to the College World Series?

Dave Bingham's Kansas Jayhawks did all of the above in 1993. His goal for 1994 was to prove that KU's success was no mere coincidence.

While Kansas did not return to the College World Series, and it did not win 45 games for a second-consecutive season, it proved beyond a shadow of doubt that what took place in 1993 was no fluke.

KU finished 40-18 on the campaign and advanced to the NCAA Atlantic II Regional in Tallahassee, Florida. In the process, the Jayhawks went 9-8 against teams that advanced to NCAA play and were ranked among the top-25 teams in the nation in all three major college baseball polls.

"I felt like the quality of baseball continued to progress," Bingham said. "We were more consistent and I felt like we knew how to win more."

The Jayhawks proved the ability to win the close game more than once. In fact, the team won home games in its final at bat five different times in 1994. The team also erased deficits of eight runs (vs. Iowa State) and nine runs (vs. UNLV).

Kansas also reeled off 14-consecutive victories during the month of March, which still stands as a school record.

Despite the inevitable peaks and valleys that every team endures over the course of a season, the Jayhawks managed to ride that early-season momentum to a 17-9 record in the Big Eight Conference. That was good enough for a third-place finish and a Big Eight Tournament date. After downing Iowa State 10-2, KU proceeded to drop its next two games to Nebraska and Oklahoma State.

However, the team was rewarded for its strong play throughout the season with a No. 3 seed in the Atlantic II Regional.

KU dropped its NCAA opener for the second-consecutive year – this time a 7-2 setback to Jacksonville.

Facing elimination, the Jayhawks upended top-seeded Ohio State, 20-6, on the tournament's second day and appeared as though they may be prepared to make a move again.

However, Brigham Young put an end to that thinking with an 8-3 win to eliminate Kansas.

1994 ATLANTIC II REGIONAL

Dick Howser Stadium • Tallahassee, Fla.

JACKSONVILLE 7, KANSAS 2

	1	2	3	4	5	6	7	8	9	R	H	E
Jacksonville	0	0	4	0	0	0	2	0	1	7	12	1
Kansas	0	0	0	0	0	0	0	2	0	2	3	2

W: Guerra (14-4); **L:** Corn (9-2); **E:** JAX- Marilla, KU- Oelschlager, Rude; **DP:** JAX- 2, KU- 1; **LOB:** JAX- 7, KU- 5; **2B:** JAX- Holin; **3B:** JAX- Hayes; **HR:** JAX- Marabell (2); **SB:** JAX- Escala (17), KU- Turney (7); **CS:** KU- Monroe; **SF:** JAX- Escala 2, KU- Monroe.

KANSAS 20, OHIO STATE 6

	1	2	3	4	5	6	7	8	9	R	H	E
Ohio State	0	3	0	2	0	0	0	1	0	6	12	3
Kansas	2	1	0	5	8	0	4	0	x	20	19	1

W: Splittorff (10-1); **L:** Granata (7-2); **E:** OSU- Jones 2, Mannino, KU- Rude; **DP:** OSU- 1, KU- 1; **LOB:** OSU- 10, KU- 9; **2B:** OSU- Eckelman, Estep, Kaczmar, Marsh, KU- English, Oelschlager, Wilhelm 2; **HR:** OSU- Kaczmar (18), Marsh (5), KU- Igou 2 (7), Meadows (2), Monroe (11), Turney (13); **SB:** KU- Wilhelm (17).

BYU 8, KANSAS 3

	1	2	3	4	5	6	7	8	9	R	H	E
Kansas	0	0	0	1	1	0	0	1	0	3	8	3
BYU	1	3	1	0	1	1	1	0	x	8	12	1

W: Gatten (3-1); **L:** Meyer (7-6); **S:** Jamie (3); **E:** KU- Meyer, Turney, Wilmot, BYU- McDowell; **DP:** KU- 1, BYU- 1; **LOB:** KU- 9, BYU- 7; **2B:** KU- Oelschlager, Rude, Wilhelm, Wilmot; **SB:** KU- Monroe (28), Turney (8) Wilhelm 2 (19), BYU- Nelson (5), Trythall (8); **CS:** KU- Igou, BYU- McDowell; **SF:** BYU- Moore.

2006 AT A GLANCE

Heading into the 2006 season, the University of Kansas baseball team was loaded with seven returning starters, two starting pitchers, closer Don Czyz and greeted with high expectations. It's safe to say in his fourth season at the helm of the Kansas program, head coach Ritch Price met those expectations head on and moved the Jayhawks into uncharted territory.

Playing one of the toughest schedules in the country, Kansas rattled off a 43-25 record to garner the second-most victories in program history. After winning KU's first Big 12 Championship in Oklahoma City, the Jayhawks earned a trip to the NCAA Tournament for the first time since 1994.

After finishing the regular season in a tie for fifth place in the Big 12 – KU's highest finish in the 10 years of the conference – the Jayhawks entered the Phillips 66 Championship as the No. 6 seed. Kansas proceeded to grab the attention of the college baseball world by knocking off four-straight perennial powers to win the Big 12 Championship.

In game one of the Championship, Kodiak Quick picked up a school-record 11th win of the season to lead KU past No. 13 Oklahoma, 7-2. After a day off, KU used five sixth-inning runs to break a 5-5 tie and cruise past No. 12 Oklahoma State, 11-6, to set up a Border Showdown with Missouri for the right to advance to the championship game. After jumping out to a 3-0 lead, KU needed an eighth-inning run to defeat the Tigers, 4-3, and move on to face No. 14 Nebraska.

Freshman Nick Czyz picked up the victory, while older brother Don Czyz earned the save in leading the Jayhawks to a 9-6 win over the Cornhuskers.

KU never trailed during its four-game run at the Big 12 Championship to earn an automatic bid to the NCAA Tournament where the Jayhawks tallied a victory over No. 25 Hawaii before dropping games to No. 4 and host Oregon State and then Hawaii to conclude the season.

2006 CORVALLIS REGIONAL

Goss Stadium • Corvallis, Ore.

KANSAS 9, HAWAII 6

	1	2	3	4	5	6	7	8	9	R	H	E
Hawaii	1	1	3	0	0	0	0	1	0	6	9	0
Kansas	0	0	3	1	0	3	2	0	x	9	16	2

W: McNamara (3-2), **L:** Daly (6-1), **S:** Czyz (19); **E:** KU- Price, Ri. (9), Morrison (24); **DP:** KU- 1; **LOB:** UH- 11, KU- 10; **2B:** KU- Baty (19), Schweitzer (14); **3B:** KU- Schweitzer (1); **HR:** KU- Schweitzer (10); Morrison (14), Price, Ry. (8), Afenir (4).

OREGON STATE 11, KANSAS 3

	1	2	3	4	5	6	7	8	9	R	H	E
Kansas	0	0	0	0	1	0	0	2	0	3	4	1
Oregon State	0	7	0	2	0	0	0	2	x	11	11	1

W: Nickerson (10-4), **L:** Land (5-7); **E:** KU- Schweitzer (11), OSU- Rowe; **DP:** KU- 1; **LOB:** KU- 6, OSU- 5; **2B:** KU- Baty (20), OSU- Gillespie 3, Lissman, Gipson; **HR:** KU- Simpson (5), Price, Ry. (9), OSU- Kunda 2; **SB:** OSU- Graham, Lissman.

HAWAII 9, KANSAS 5

	1	2	3	4	5	6	7	8	9	R	H	E
Kansas	0	0	1	1	1	1	0	3	1	8	13	2
Rutgers	1	0	0	0	0	1	0	0	0	2	7	1

W: Fisherbaugh (3-2), **L:** McNamara (3-3); **E:** UH- Young (9); **DP:** UH- 3; **LOB:** KU- 8, UH- 7; **2B:** KU- Milner (20), UH- Avila (20); **HR:** KU- Schweitzer (11), UH- Inouye 2 (2); **SB:** UH- Sanchez (1).

2006

Final Record: 43-25

NO.	NAME	POS.	YR.	HOMETOWN
3	J. Allman	OF	So.	St. Louis, Mo.
4	K. Murphy	OF	Jr.	Beloit, Wis.
5	M. Berner	IF	So.	Lawrence, Kan.
6	R. Price	IF	Sr.	San Luis Obispo, Calif.
7	B. Simpson	OF	So.	Topeka, Kan.
8	J. Schweitzer	IF	Sr.	Sherwood Park, Alta.
9	M. Baty	OF	Sr.	Wichita, Kan.
10	E. Morrison	INF	So.	Arroyo Grande, Calif.
11	R. Price	INF	So.	Lawrence, Kan.
12	R. Anthony	LHP	Sr.	Overland Park, Kan.
14	D. Czyz	RHP	Sr.	Overland Park, Kan.
15	K. Klem	LHP	So.	Highlands Ranch, Colo.
17	N. Czyz	LHP	Fr.	Overland Park, Kan.
18	S. Land	LHP	Jr.	Greenwood, Mo.
19	C. Holt	RHP	Fr.	Leawood, Kan.
20	P. Land	IF	Fr.	Greenwood, Mo.
21	K. Quick	RHP	Sr.	Belton, Mo.
22	R. Fairchild	RHP	Sr.	Dallas, Texas
23	M. Lane	RHP	So.	Lawrence, Kan.
24	G. Milner	OF	Sr.	Olathe, Kan.
25	D. Parzyk	C	Jr.	Vista, Calif.
26	S. Cochran	IF	Fr.	San Luis Obispo, Calif.
27	A. Marks	LHP	Fr.	St. Louis, Mo.
28	E. Snowden	C	So.	St. Louis, Mo.
29	R. Hayakawa	RHP	Jr.	Narita, Japan
30	B. Afenir	C	Fr.	Escondido, Calif.
32	R. Kelling	IF	Jr.	Kansas City, Mo.
33	K. Bedford	IF	Fr.	Plano, Texas
34	A. Spitzfaden	C	Fr.	St. Louis, Mo.
38	J. Ellrich	C	Fr.	Manchester, Mo.
39	T. Randa	RHP	Sr.	McPherson, Kan.
40	N. Faunce	OF	Fr.	Eugene, Ore.
41	B. McNamara	RHP	Jr.	Oceanside, Calif.
43	M. Ellenbecker	LHP	Fr.	Lawrence, Kan.
44	P. Smyth	RHP	Fr.	Atascadero, Calif.

2	Ritch Price	Head Coach
16	Ryan Graves	Assistant Coach
31	Rick Sabath	Assistant Coach
42	Kevin Tucker	Assistant Coach

2006 STATISTICAL LEADERS

Avg.	Jared Schweitzer	.369
Runs	Jared Schweitzer	53
Hits	Jared Schweitzer	89
RBI's	Gus Milner	58
2B	Milner/Baty	20
3B	Brock Simpson	6
HR	Erik Morrison	14
SB	Matt Baty	8
Slg.	Ryne Price	.581
Obp	Jared Schweitzer	.445
ERA	Don Czyz	1.56
Starts	Quick/Land/Fairchild	18
Wins	Kodiak Quick	11
Saves	Don Czyz	19
IP	Kodiak Quick	112.0
SO	Kodiak Quick	68
BAA	Don Czyz	.206



2009

Final Record: 39-24

NO.	NAME	POS.	YR.	HOMETOWN
1	B. Bollman	RHP	Jr.	Broken Arrow, Okla.
3	J. Marasco	OF	Fr.	Wichita, Kan.
4	J. Jakubov	RHP	Fr.	Maize, Kan.
5	Z. Elgie	IF	Fr.	Minot, N.D.
7	J. Waters	OF	So.	Council Bluffs, Iowa
8	T. Thompson	IF	So.	Reno, Nev.
9	B. Heere	OF	So.	Lawrence, Kan.
10	J. Dreiling	IF	Fr.	Lawrence, Kan.
11	T. Taylor	RHP	Fr.	Overland Park, Kan.
17	D. Narodowski	IF	Jr.	Vancouver, B.C.
18	B. Bochy	RHP	So.	Poway, Calif.
19	S. Hall	LHP	Jr.	Lee's Summit, Mo.
20	P. Land	IF	Sr.	Greenwood, Mo.
21	J. Brunansky	OF	Fr.	Poway, Calif.
22	T. Blankenship	LHP	Jr.	Lawrence, Kan.
23	K. Burk	RHP	Fr.	Warrensburg, Mo.
24	T. Marcin	RHP	Jr.	Huntington Beach, Calif.
25	C. Lytle	OF	So.	Phoenix, Ariz.
27	A. Marks	LHP	Sr.	St. Louis, Mo.
28	L. Ridenhour	RHP	Fr.	Lenexa, Kan.
30	B. Afenir	C	Sr.	Escondido, Calif.
31	J. Lincoln	C	So.	Clarksburg, Mo.
32	G. Herbst	IF	So.	San Antonio, Texas
36	B. Lisher	IF	Jr.	Lawrence, Kan.
37	R. Price	IF	Jr.	Lawrence, Kan.
38	J. Stanfield	IF	Fr.	Owasso, Okla.
39	T. Walz	RHP	So.	Omaha, Neb.
40	N. Faunce	OF	Sr.	Eugene, Ore.
41	W. Marciel	LHP	Jr.	Kaiua, Hawaii
42	C. Selik	RHP	Jr.	San Diego, Calif.
44	P. Smyth	RHP	Sr.	Atascadero, Calif.
45	C. Murray	RHP	Fr.	Overland Park, Kan.
48	J. Meggison	RHP	Fr.	Grimes, Iowa

2	Ritch Price	Head Coach
16	Ryan Graves	Assistant Coach
14	John Szefc	Assistant Coach
15	Kevin Frady	Assistant Coach

2009 STATISTICAL LEADERS

Avg.	Tony Thompson	.389
Runs	David Narodowski	64
Hits	Tony Thompson	96
RBI's	Tony Thompson	82
2B	Tony Thompson	27
3B	Heere/Price	4
HR	Tony Thompson	21
SB	Casey Lytle	11
Slg.	Tony Thompson	.753
Obp	Brian Heere	.459
ERA	Shaeffer Hall	4.18
Starts	Shaeffer Hall	15
Wins	T.J. Walz	8
Saves	Paul Smyth	9
CG	Shaeffer Hall	3
IP	Shaeffer Hall	92.2
SO	T.J. Walz	88
BAA	T.J. Walz	.264

2009 AT A GLANCE

Picked to finish last in the Big 12 in the conference's preseason coaches' poll, the Kansas Jayhawks shocked everybody, and enjoyed a magical season. Under the leadership of veteran head coach Ritch Price, KU earned upset wins over No. 21 Arkansas and No. 4 Arizona State during the early weeks of the season, but that was just the beginning. Price's team drew national attention during the first weekend of conference play, sweeping top-ranked Texas in a three-game series at Hogleund Ballpark.

The Jayhawks rode the momentum throughout the rest of the season to their first Big 12 Baseball Championship and NCAA Tournament appearances since 2006. While the team eventually fell to College World Series participant North Carolina in the championship round of the Chapel Hill Region, the team could look back on its accomplishments with pride.

KU finished the season at 39-24, and went 15-12 in Big 12 play – the most conference wins by a Jayhawk team since 1994 when it was a member of the Big Eight Conference. The team swept three-game series from two ranked teams (No. 1 Texas, No. 18 Oklahoma State) and won four conference series against teams in the Top-25.

For the second time in four years, the Kansas baseball team participated in the NCAA Tournament. KU earned a No. 3 seed in the NCAA Chapel Hill region, which also featured host North Carolina as the No. 1 seed, Coastal Carolina as the No. 2 seed and Dartmouth as the No. 4 seed.

Kansas fell to No. 15 Coastal Carolina on the opening day of the tournament, but scored a 16-0 win in an elimination game against Dartmouth. KU stayed alive for a rematch with Coastal Carolina for the right to go to the region championship.

Junior pitcher Cameron Selik held the Chanticleers to just one run over 6 2/3 innings, while Tony Thompson hit his 20th home run of the season to break the game open in the seventh inning as Kansas won 5-1.

However, knocking off host and No. 4 North Carolina proved to be too tall of a task as Kansas was eliminated, 12-1 in the region final.

2009 CHAPEL HILL REGIONAL

Boshamer Stadium • Chapel Hill, N.C.

COASTAL CAROLINA 11, KANSAS 3

	1	2	3	4	5	6	7	8	9	R	H	E
Kansas	0	0	1	0	1	0	0	1	0	3	6	1
Co. Carolina	3	1	2	0	1	3	0	1	x	11	15	1

W: McCully (8-1); **L:** Walz (8-3); **E:** KU- Thompson (10), CCU- Anderson (6); **DP:** KU- 3; **LOB:** KU- 6, CCU- 12; **2B:** KU- Heere (12), CCU- Bowman (14), Iglesias (17); **HR:** KU- Narodowski 2 (7), CCU- Anderson (21), Bowman (12); **SB:** CCU- Noel (47), Bortnick (10).

KANSAS 16, DARTMOUTH 0

	1	2	3	4	5	6	7	8	9	R	H	E
Kansas	2	0	1	5	2	5	1	0	0	16	17	0
Dartmouth	0	0	0	0	0	0	0	0	0	0	5	2

W: Hall (5-6); **L:** Hendricks (6-3); **E:** DART- Santopadre, Hendricks; **DP:** KU- 2; **LOB:** KU- 10, DART- 4; **2B:** KU- Price (12), Lisher (2); **3B:** KU- Heere (4); **HR:** KU- Narodowski (8), Afenir (10), Elgie (3).

KANSAS 5, COASTAL CAROLINA 1

	1	2	3	4	5	6	7	8	9	R	H	E
Co. Carolina	0	0	0	0	0	0	1	0	0	1	4	0
Kansas	1	0	0	0	0	0	3	1	x	5	12	0

W: Selik (6-0); **L:** Gagg (4-4); **DP:** CCU- 2; **LOB:** CCU- 4, KU- 16; **2B:** KU- Afenir (12), Thompson (27); **HR:** CCU- Iglesias (11), KU- Thompson (20); **SB:** CCU- Noel (47).

NORTH CAROLINA 12, KANSAS 1

	1	2	3	4	5	6	7	8	9	R	H	E
No. Carolina	0	0	7	0	1	1	0	2	1	12	16	0
Kansas	0	0	0	0	0	0	0	0	1	1	7	0

W: Warren (8-2); **L:** Blankenship (3-2); **DP:** UNC- 1, KU- 1; **LOB:** UNC- 9, KU- 6; **2B:** UNC- Bunting (12), Ackley (17), Graepel (17), Fleury (18); **3B:** KU- Price (4); **HR:** UNC- Ackley (21), Gore 2 (5), KU- Thompson (21); **SB:** UNC- Seager (13).

2014 AT A GLANCE

Voted to finish last in the Big 12, the Jayhawks set out to prove doubters wrong. Rattling off a quick 12-1 start to the season, the squad opened the eyes of the college baseball world.

From the 12-1 start, to the first road-series victory against Texas since 1996, to the nine-game conference win streak that included a sweep of then-No. 19 Texas Tech, it seemed the Jayhawks were determined to make the postseason. After suffering two quick losses in the Big 12 Championship, the team was sent back to Lawrence hoping its season would be extended.

Their hopes came true when the Jayhawks were selected to the Louisville regional along with the host team Louisville, Kentucky and Kent State.

Game one pitted the Kansas squad against Kentucky and National Player of the Year A.J. Reed. From start to finish, the game lasted six hours and 36 minutes, with a total of three hours and 22 minutes of weather delays, but in the end the Jayhawks outlasted the rain and the Wildcats, 10-6.

Playing No. 1 Louisville in the second game proved to be too much for the Jayhawks. After the marathon of game one, the team committed three errors and the hosts took advantage of the mistakes and beat Kansas, 6-3.

Facing elimination from the postseason, Kansas matched up with the Wildcats again, hoping to repeat the result of game one. Falling behind 8-0 after the first five and a half innings, the Jayhawks showed the fight they had shown all season and put up five runs in the bottom half of the sixth. Preventing Kentucky from adding to its run total the rest of the game and adding another run of its own in the eighth with a solo-shot from senior catcher Ka'iana Eldredge, the squad went into the bottom of the ninth needing two runs to extend its season another inning and three runs to extend it another game. Unable to scratch a run across the plate, the magical season ended.

The Jayhawks finished 35-26 on the year, and while no one wants to end the season with a loss, the team made memories and added itself to the Kansas baseball history books.

2014 LOUISVILLE REGIONAL

Jim Patterson Stadium • Louisville, Ky.

KANSAS 10, KENTUCKY 6

	1	2	3	4	5	6	7	8	9	R	H	E
Kansas	3	3	0	0	0	0	2	2	0	10	13	0
Kentucky	0	0	3	1	0	3	2	0	0	6	9	2

W: Morovick (10-4), **L:** Shepherd (5-5); **E:** UK- Thomas (3), Cody (2); **DP:** KU- 2, UK- 1; **LOB:** KU- 7, UK- 4; **2B:** KU- Wright (11), Smith (11), Tharp (15), UK- Cousino (15), Reida (10); **3B:** KU- Mirabelli (1); **HR:** UK- Tom (3); **SB:** KU- Afenir (2), Tharp (11), UK- Bernal (6).

LOUISVILLE 6, KANSAS 3

	1	2	3	4	5	6	7	8	9	R	H	E
Louisville	0	1	1	3	0	1	0	0	0	6	11	1
Kansas	0	0	0	0	1	1	0	0	1	3	6	3

W: Kidston (8-0), **L:** Duncan (6-4), **S:** Burdi (15); **E:** UL- Whiting (15), KU- Protacio (17), Wright (6), Mirabelli (4); **DP:** UL- 1, KU- 1; **LOB:** UL- 7, KU- 11; **2B:** UL- Gardner (20), Ray 2 (4), Lucas (11); **SB:** UL- Whiting 2 (36).

KENTUCKY 8, KANSAS 6

	1	2	3	4	5	6	7	8	9	R	H	E
Kentucky	2	1	0	4	0	1	0	0	0	8	11	1
Kansas	0	0	0	0	0	5	0	1	0	6	8	3

W: Brown (1-1), **L:** Kahana (4-7), **S:** Jack (4); **E:** UK- Shelby (10), KU- Suiter (1), McKay (1), Eldredge (9); **DP:** UK- 1, KU- 2; **LOB:** UK- 9, KU- 7; **2B:** UK- Thomas (11), KU- Boylan (3); **3B:** UK- Kuhn (1); **HR:** KU- Eldredge (1); **SB:** UK- Cousino 2 (19), Tom (14).

2014**Final Record: 35-26**

NO.	NAME	POS.	YR.	HOMETOWN
1	J. Afenir	OF	Fr.	Murrietta, Calif.
3	D. Smith	OF/P	Jr.	Leavenworth, Kan.
7	C. McKay	OF	Jr.	Parker, Colo.
9	T. Tharp	OF	Sr.	Boulder, Colo.
10	J. Hander	IF/P	Fr.	Sioux Falls, S.D.
11	A. Hernandez	IF	Jr.	Antioch, Calif.
12	W. Benjamin	LHP	Jr.	St. Charles, Ill.
14	J. Moroney	OF	Jr.	Pleasanton, Calif.
15	T. Mirabelli	IF	So.	Rocky River, Ohio
17	M. Suiter	OF	Jr.	Kailua, Hawaii
19	F. Duncan	RHP	Sr.	San Francisco, Calif.
20	J. Protacio	IF	Jr.	Pearl City, Hawaii
21	S. Rackoski	RHP	Fr.	Chandler, Ariz.
22	K. Eldredge	C	Sr.	Honolulu, Hawaii
23	R. Pidhaichuk	IF	So.	Richmond, B.C.
24	C. Wright	IF	So.	Castro Valley, Calif.
25	J. Boylan	IF	So.	Lee's Summit, Mo.
26	T. Davis	RHP	Fr.	Springville, Calif.
27	C. Toalson	RHP	Jr.	Lawrence, Kan.
28	T. Rappaport	RHP	So.	Riverside, Calif.
29	B. Poupore	OF	So.	Scottsdale, Ariz.
30	M. Farthing	IF	Fr.	Reno, Nev.
31	T. Hougland	C	Sr.	Parker, Colo.
33	M. Wheeler	IF	So.	Phoenix, Ariz.
34	M. Tinsley	C	Fr.	Menlo Park, Calif.
35	J. Remick	C	Fr.	San Diego, Calif.
36	R. Kahana	RHP	Jr.	Ewa Beach, Hawaii
38	H. Edwards	RHP	So.	Overland Park, Kan.
39	J. Luvisi	OF	Jr.	Scottsdale, Ariz.
40	S. Villines	RHP	Fr.	Lake Forest, Calif.
42	D. Morovick	RHP	Jr.	Hemet, Calif.
43	L. McMahon	C	Fr.	Lawrence, Kan.
45	J. Piche	RHP	Sr.	Greeley, Colo.
46	J. Kravetz	LHP	Fr.	Lansing, Ill.
53	B. Beck	OF/P	Jr.	Midland, Texas

2	Ritch Price	Head Coach
6	Ritchie Price	Assistant Coach
16	Ryan Graves	Associate Head Coach
18	Scott Hood	Volunteer Assistant Coach
47	Tai Mitchell	Baseball Operations

2014 STATISTICAL LEADERS

Avg.	Dakota Smith	.337
Runs	Justin Protacio	53
Hits	Michael Suiter	77
RBI's	Connor McKay	45
2B	Tucker Tharp	15
3B	Dakota Smith	3
HR	Connor McKay	9
SB	Tucker Tharp	11
Sig.	Tucker Tharp	581
Obp	Colby Wright	.415
ERA	Stephen Villines	1.50
Starts	Frank Duncan	16
Wins	Drew Morovick	10
Saves	Stephen Villines	8
IP	Frank Duncan	118.2
SO	Frank Duncan	82
BAA	Stephen Villines	.200



LOSSES (L)

Season			
RK.	NO.	HEAD COACH	YEAR
1.	40	Bobby Randall	1999
2.	39	Marty Pattin	1987
3.	35	Ritch Price	2022
	35	Ritch Price	2016
	35	Dave Bingham	1989

HOME LOSSES

Season			
NO.	HEAD COACH	YEAR	
21	Bobby Randall	1999	

MOST CONFERENCE WINS

Season			
NO.	HEAD COACH	YEAR	
17	Dave Bingham	1994	
	Dave Bingham	1993	

MOST BIG 12 CONFERENCE WINS

Season			
NO.	HEAD COACH	YEAR	
15	Ritch Price	2014	
	Ritch Price	2009	

INDIVIDUAL RECORDS

OFFENSIVE CATEGORIES**GAMES PLAYED (GP)**

Season			
RK.	NO.	NAME	YEAR
1.	68	Ritchie Price	2006
2.	67	John Allman	2006
	67	Gus Milner	2006
	67	Tom Buchanan	1989
5.	66	Pat Karlin	1989
6.	65	Erik Morrison	2006
7.	64	Ritchie Price	2005
8.	63	Jared Schweitzer	2006
	63	Erik Morrison	2005
	63	A.J. Van Slyke	2005
	63	Ryan Baty	2004
	63	Travis Metcalf	2004
	63	Ritchie Price	2004
	63	Ryan Baty	2003
	63	Matt Tribble	2003
	63	John Wuycheck	1993

Career

RK.	NO.	NAME	YEARS
1.	255	Ritchie Price	2003-06
2.	242	James Cosentino	2017-21
3.	241	Erik Morrison	2005-08
4.	232	Robby Price	2007-10
5.	227	John Allman	2005-08
6.	224	Brent Wilhelm	1992-95
7.	221	Matt Baty	2003-06
8.	220	Preston Land	2006-09
9.	219	Matt Tribble	2001-04
10.	212	Brett Vosik	2017-21
		Darryl Monroe	1991-94

BATTING AVERAGE (BA)

Season			
MINIMUM 75 AT BATS			
RK.	NO.	NAME	YEAR
1.	.443	Rob Thomson	1984
2.	.438	Josh Kliner	1996
3.	.429	Joe DeMarco	1997
	.429	Dick Bradley	1972
5.	.417	Keith Lieppman	1970
6.	.409	Matt Gundelfinger	1980
7.	.408	Dick Lewallen	1982
8.	.400	Steve McGreevy	1964
9.	.396	Maui Ahuna	2022
10.	.393	Brian Heere	2010
	.393	Isaac Byrd	1996

Career

MINIMUM 200 AT BATS			
RK.	NO.	NAME	YEARS
1.	.386	Geno Nebbitt	1986
2.	.374	John Byrn	1986-87
3.	.373	Brian Heere	2008-10
4.	.370	Matt Gundelfinger	1978-80
5.	.369	Josh Kliner	1995-96
	.369	Rob Thomson	1983-85
7.	.366	Steve McGreevy	1963-65
8.	.364	Isaac Byrd	1995-96
9.	.358	Michael Tinsley	2014-16
10.	.357	Maui Ahuna	2021-22
	.357	Hugh Stanfield	1984-87

AT BATS (AB)

Game		
NO.	PLAYER VS. OPPONENT	DATE
8	Tucker Tharp vs. Wichita State	April 10, 2012
	Matt Baty vs. Oklahoma State	April 8, 2004
	Mike Bard vs. Graceland	April 14, 1991

Season

RK.	NO.	NAME	YEAR
1.	290	Ritchie Price	2006
2.	265	Gus Milner	2006
	265	Ryan Baty	2004
4.	257	Ryan Baty	2003
5.	249	Ritchie Price	2005
6.	248	Ritchie Price	2004
7.	247	Tony Thompson	2009
8.	245	Erik Morrison	2006
	245	Matt Baty	2005
10.	244	John Wuycheck	1993

Career

RK.	NO.	NAME	YEARS
1.	1,022	Ritchie Price	2003-06
2.	873	Erik Morrison	2005-08
3.	868	James Cosentino	2017-21
4.	847	Robby Price	2007-10
5.	825	Matt Tribble	2001-04
6.	818	Matt Baty	2003-06
7.	793	Brent Wilhelm	1992-95
8.	788	Darryl Monroe	1991-94
9.	778	Ryan Baty	2000-04
10.	777	John Nelson	1998-2001

RUNS (R)

Game		
NO.	PLAYER VS. OPPONENT	DATE
6	Joel Benninghoff vs. NW Missouri	March 16, 1993

Season

RK.	NO.	NAME	YEAR
1.	76	Joe DeMarco	1996
2.	68	Isaac Byrd	1996
3.	67	Robby Price	2010
4.	66	Josh Kliner	1996
	66	Jeff Berblinger	1993
6.	65	Dan Rude	1994
7.	64	David Narodowski	2009
	64	Joe DeMarco	1997
9.	63	Justin Headley	1996
	63	Darryl Monroe	1994

Career

RK.	NO.	NAME	YEARS
1.	204	Robby Price	2007-10
	204	Ritchie Price	2003-06
3.	202	Joe DeMarco	1994-97
4.	186	Darryl Monroe	1991-94
5.	180	Jeff Berblinger	1990-93
6.	177	Matt Baty	2003-06
7.	175	Brent Wilhelm	1992-95
8.	174	Justin Headley	1994-97
9.	166	James Cosentino	2017-21
10.	165	John Allman	2005-08

RECORDS BY CLASS

FRESHMAN

STAT	NO.	PLAYER, YEAR
GP	63	Erik Morrison, 2005
AB	235	Ritchie Price, 2003
Runs	44	Ritchie Price, 2003
Hits	75	Ritchie Price, 2003
2B	14	Devin Foyle, 2016
3B	7	Hugh Stanfield, 1984
HR	9	Preston Land, 2006
RBI	40	Ryne Price, 2005
SH	15	Ritchie Price, 2003
SB	23	Hugh Stanfield, 1984
HBP	14	Devin Foyle, 2016
AVG	.378	Kodey Shojinaga, 2023
APP	36	Paul Smyth, 2006
Starts	15	Wes Benjamin, 2012
Wins	9	Jim Phillips, 1980
Saves	8	Stephen Villines, 2014
CG	8	Jim Phillips, 1980
IP	94.0	Wes Benjamin, 2012
SO	71	Jamie Splittorff, 1993

SOPHOMORE

STAT	NO.	PLAYER, YEAR
GP	67	John Allman, 2006
AB	248	Ritchie Price, 2004
Runs	62	Matt Baty, 2004
Hits	96	Tony Thompson, 2009
2B	27	Tony Thompson, 2009
3B	7	John Nelson, 1999
HR	21	Tony Thompson, 2009
RBI	82	Tony Thompson, 2009
SH	24	Robby Price, 2008
SB	31	Darryl Monroe, 1992
HBP	27	Rudy Karre, 2017
APP	33	Don Czyz, 2004
Starts	15	Frank Duncan, 2012
		Andy Marks, 2007
		Paul Henry, 1986
Wins	10	Jamie Splittorff, 1994
		Terry Sutcliffe, 1978
Saves	13	Stephen Villines, 2015
CG	7	Paul Henry, 1986
IP	111.1	Frank Duncan, 2012
SO	100	Ryan Zeferjahn, 2018
		Frank Duncan, 2012

JUNIOR

STAT	NO.	PLAYER, YEAR
GP	66	Pat Karlin, 1989
AB	257	Ryan Baty, 2003
Runs	76	Joe DeMarco, 1996
Hits	97	Ryan Baty, 2003
2B	23	Ryan Baty, 2003
3B	6	Steve Jeltz, 1980
HR	18	Travis Metcalf, 2004
RBI	69	Sean Richardson, 2004
SH	14	Kevin Kuntz, 2012
		Robby Price, 2009
SB	42	John Nelson, 2000
HBP	22	James Cosentino, 2019
APP	39	Travis Blankenship, 2009
Starts	18	Sean Land, 2006
Wins	10	Drew Morovick, 2014
		Kodiak Quick, 2005
		Curtis Shaw, 1990
Saves	12	Zack Leban, 2018
		Jordan Piche', 2013
CG	10	Dick Gilman, 1949
IP	121.1	Kodiak Quick, 2005
SO	107	Ryan Zeferjahn, 2019

SENIOR

STAT	NO.	PLAYER, YEAR
GP	68	Ritchie Price, 2006
AB	290	Ritchie Price, 2006
Runs	67	Robby Price, 2010
Hits	96	Joe DeMarco, 1997
2B	28	Josh Kliner, 1996
3B	9	John Wuycheck, 1993
HR	17	Russ Blaylock, 1981
RBI	85	Josh Kliner, 1996
SH	30	Kevin Kuntz, 2013
SB	42	Pat Karlin, 1990
HBP	18	Colby Wright, 2016
		Robby Price, 2010
APP	37	Don Czyz, 2006
Starts	19	Mike Zagurski, 2005
Wins	11	Kodiak Quick, 2006
Saves	19	Don Czyz, 2006
CG	9	Roger Slagle, 1976
IP	118.2	Frank Duncan, 2014
SO	112	Mike Zagurski, 2005

ALL-TIME STREAKS

CATEGORY	RECORD	YEAR (S)
Consecutive Wins	14	1994
Consecutive Losses	12	1999
Consecutive Wins to Start a Season	10	2002
Consecutive Losses to Start a Season	5	1975, 1968, 1944, 1925
Consecutive Home Wins	21	1978-79
Consecutive Home Losses	9	1999
Consecutive Road Wins	9	2014
Consecutive Road Losses	15	1988, 1984-85
Consecutive Big 12 Wins	9	2014



YEAR-BY-YEAR PITCHING

	G	W-L-T	IP	H	R	ER	ERA	BB	SO	CG	SHO	WP	HBP	SV
2023	57	25-32-0	491.2	554	382	339	6.21	235	418	1	3	44	51	10
2022	55	20-35-0	474.2	596	466	420	7.96	262	364	3	0	61	73	7
2021	57	30-27-0	497.1	535	340	302	5.47	236	411	4	4	48	61	13
2020	17	7-10-0	145.2	145	75	67	4.14	51	127	1	0	11	13	3
2019	58	32-26-0	516.0	530	322	294	5.13	232	452	4	5	46	47	14
2018	57	27-30-0	501.2	542	396	343	6.15	268	510	1	1	77	69	14
2017	58	30-28-0	504.0	515	300	248	4.43	207	468	0	1	68	49	16
2016	56	20-35-1	482.0	588	379	336	6.27	238	367	2	1	53	47	6
2015	55	23-32-0	488.2	576	337	302	5.56	229	331	0	1	51	59	15
2014	61	35-26	541.0	542	255	216	3.59	157	335	9	4	36	45	12
2013	59	34-25	535.1	520	263	205	3.45	193	353	3	9	32	42	14
2012	58	24-34-0	516.2	528	290	250	4.35	200	372	4	4	33	64	8
2011	56	26-30-0	491.1	495	286	228	4.18	200	365	1	2	31	82	10
2010	59	31-27-1	525.1	575	363	319	5.47	216	456	2	4	37	73	11
2009	63	39-24-0	553.1	571	332	274	4.46	179	466	4	4	40	65	10
2008	57	30-27-0	490.1	561	351	299	5.49	217	385	0	4	35	64	12
2007	58	28-30-0	495.0	511	307	246	4.47	204	423	0	2	39	64	8
2006	68	43-25-0	592.1	646	379	317	4.82	233	407	0	2	54	51	20
2005	64	36-28-0	563.2	611	383	296	4.73	232	462	3	2	61	57	11
2004	63	31-31-1	543.2	590	372	315	5.21	270	388	2	1	76	56	7
2003	63	35-28-0	541.2	627	361	317	5.27	202	364	12	2	48	47	11
2002	51	22-29-0	442.1	522	338	258	5.25	168	273	8	0	61	28	7
2001	56	26-30-0	482.0	530	294	252	4.71	158	321	11	3	39	52	11
2000	55	25-30-0	464.0	570	327	276	5.35	176	286	6	4	38	54	7
1999	54	14-40-0	469.1	652	480	395	7.57	210	365	1	1	57	76	3
1998	51	22-29-0	443.2	536	380	318	6.45	236	360	3	1	57	44	5
1997	56	31-25-0	487.2	578	407	314	5.79	248	375	0	1	71	42	10
1996	56	26-30-0	487.0	637	497	400	7.39	308	305	2	1	72	39	13
1995	57	24-33-0	497.2	603	459	355	6.42	337	313	4	1	77	68	7
1994	58	40-18-0	521.2	563	356	247	4.26	214	352	14	2	62	40	17
1993	63	45-18-0	555.0	546	298	250	4.05	266	470	6	6	50	32	13
1992	53	25-28-0	437.0	449	299	246	5.07	233	327	8	4	32	38	9
1991	59	31-28-0	504.2	559	417	322	5.74	354	383	14	1	49	26	7
1990	58	27-31-0	474.1	442	323	255	4.84	333	398	7	3	39	42	7
1989	67	32-35-0	539.1	576	431	325	5.42	410	464	9	3	73	43	10
1988	59	25-34-0	460.1	566	491	377	7.37	384	383	7	2	62	33	10
1987	55	15-39-1	391.0	591	513	395	9.09	295	274	9	1	70	26	0
1986	59	25-34-0	421.0	487	402	289	6.19	272	226	26	2	49	26	3
1985	50	19-30-1	362.2	499	423	355	8.81	290	209	11	2	33	23	6
1984	48	23-25-0	359.0	388	287	213	5.33	204	227	11	2	29	10	4
1983	34	17-17-0	257.0	272	171	125	4.38	140	131	13	3	18	18	2
1982	50	23-27-0	372.0	435	296	230	5.56	192	219	14	0	17	22	2
1981	51	32-19-0	358.1	371	193	138	3.47	135	227	16	3	22	4	3
1980	45	26-19-0	313.1	339	236	180	5.17	184	172	17	3	29	15	4
1979	48	34-13-1	333.0	257	153	107	2.89	151	258	22	7	16	19	1
1978	48	35-11-1	341.1	299	175	125	3.30	137	260	22	9	11	13	2
1977	46	22-23-1	315.2	346	188	147	4.19	161	151	22	0	23	3	3
1976	37	23-14-0	273.0	213	118	78	2.52	124	246	18	8	12	13	4
1975	40	15-25-0	305.1	311	179	135	3.98	136	178	40	3	23	15	5
1974	39	17-22-0	284.2	292	196	124	3.93	186	168	15	4	32	16	0
1973	26	11-15-0	193.0	192	107	78	3.64	88	144	8	5	25	9	0
1972	30	20-10-0	218.0	180	91	65	2.68	63	171	16	6	8	2	6
1971	33	11-22-0	242.1	280	199	123	4.57	105	170	12	3	23	5	2
1970	23	15-8-0	172.2	134	67	44	2.29	77	134	10	0	6	2	0
1969	26	12-14-0	200.0	196	128	80	3.60	120	134	7	3	9	5	---
1968	27	7-20-0	212.1	213	177	132	5.50	136	179	11	1	15	7	---
1967	27	12-15-0	225.0	167	96	64	2.56	110	168	8	5	---	7	---
1966	25	8-17-0	188.0	201	152	119	5.67	131	163	7	0	---	9	---
1965	25	12-13-0	187.2	149	103	74	3.60	120	174	12	2	---	7	---
1964	27	16-11-0	207.1	156	91	---	2.97	130	209	---	4	---	---	---
1963	25	15-10-0	211.0	149	90	63	2.61	109	201	---	2	---	---	---
1962	26	16-11-0	210.1	187	109	88	3.77	120	166	---	4	---	---	---
1961	19	5-14-0	137.2	137	119	78	5.10	134	111	---	1	---	---	---

