K-STATE WOMEN'S BASKETBALL

GAME 15

HOUSTON COUGARS — AP - Coach - — 4-8, 0-1 BIG 12

HEAD COACH: Katrina Merriweather (2nd Season at Cincinnati)

K-STATE WILDCATS — AP 12 Coach 11 — 13-1, 1-0 BIG 12

HEAD COACH: Jeff Mittie (11th Season at K-State; 33rd Overall)

JANUARY 1, 2025 | 2 p.m. | Fertitta Center (7,100) | Houston, Texas

TELEVISION
ESPN+
Play-by-Play: Chelsea Reber
Analyst: Austyn Iven
Sideline: Brooke Kirchhofer

RADIO
K-State Sports Network
Online: kstatesports.com
Play-by-Play: Brian Smoller
Analyst: Randy Peterson

LIVE STATS
kstatesports.com

NUMBER TO KNOW

93.1

• K-State registered a team season-high assisted shot rate of 93.1 percent during its win over Cincinnati in the Big 12 opener.
• The Wildcats reached an assisted shot rate of 93.1 percent by handing out 27 assists on 29 made field goals.
• The 93.1 assisted shot rate was the second-highest in the nation this season and the highest by a Big 12 this season.
• K-State's 93.1 assisted shot rate was the highest for the program since at least the 2009-10 season.

ASSISTED SHOT RATE (NCAA D 1/2024-25) | SINGLE GAME

Rk.	Team (Opponent; Date)	Asst %
1.	Duke (vs. Oklahoma; 11/27/24)	95.0
2.	**Kansas State (Cincinnati; 12/22/24)**	**93.1**
3.	Creighton (vs. Syracuse; 11/26/24)	90.3
4.	Northwestern (Lehigh; 11/10/24)	89.3
	UConn (vs. Oregon State; 11/25/24)	89.3

• (12/11) K-State (13-1, 1-0 Big 12) goes on the road to begin 2025, as the Wildcats visit Houston (4-8, 0-1) on Wednesday at 2 p.m.
• K-State has opened this season with a 13-1 record for the second straight season and the third time since 2008-09. With a win Wednesday, K-State would achieve the sixth 14-1 or better start to a season in school history and its second straight.
• Wednesday's game will air on ESPN+, as Chelsea Reber (play-by-play), Austyn Iven (analyst) and Brooke Kirchhofer (sideline) will have the call.

STARTING 5

Five names, numbers or storylines about K-State women's basketball

1. A 2024 TO REMEMBER

• K-State registered a record of 27-8 (.771) during the 2024 calendar year. The 27 wins are the most in a calendar year under head coach **Jeff Mittie** and the most since the calendar year of 2008 (27 wins).

2. GLENN CLOSING IN ON 1K & RARE CLUB

• With three points, senior guard **Jaelyn Glenn** would become the 46th player in program history to score 1,000 or more points during their time at K-State. In addition to the scoring milestone, Glenn would be the fifth player and first since 2009 (Shalee Lehning) to achieve 1,000 or more points, 500 or more rebounds, 250 or more assists and 225 or more steals.

3. MITTIE NEARING A K-STATE LEGEND

• K-State head coach **Jeff Mittie** needs four wins (203-136, .598; 2014-present) to pass Judy Akers (206-94, .687; 1968-79) for second on the K-State career wins list.

4. CATS PACING THE NATION

• K-State leads the nation in field goal percentage (.511), assists per game (23.2) and assist/turnover ratio (1.96).

5. POINDEXTER WITH A RARE PERFORMANCE

• With her 23 points on a 75.0 field goal percentage and four made 3-pointers against Cincinnati, Temira Poindexter was the first Wildcat since Mariah White to record 20 or more points on a .750 field goal percentage and four or more 3-pointers made in a Big 12 game.

PROBABLE STARTERS (BASED ON PREVIOUS GAME)

(12/11) KANSAS STATE (13-1, 1-0 BIG 12)

No.	Player	Pos.	Yr.	Ht.	HOMETOWN	PPG	RPG	APG	FG%	3FG%	FT%
1	Zyanna Walker	G	So.	5-11	Wichita, Kan.	9.4	4.4	5.0	.433	.366	.839
2	Temira Poindexter	F	Sr.	6-2	Sapulpa, Okla.	12.0	3.4	2.3	.484	.367	.833
3	Jaelyn Glenn	G	Sr.	6-1	Kansas City, Mo.	10.1	4.4	2.9	.438	.408	.778
4	Serena Sundell	G	Sr.	6-1	Maryville, Mo.	12.6	4.4	7.1	.500	.235	.780
50	Ayoka Lee	C	5th	6-6	Byron, Minn.	17.3	6.3	0.3	.650	.000	.638

Head Coach: **Jeff Mittie** (33rd season/11th at K-State) | Career Record: 657-371 (.639); Record at K-State: 203-136 (.599)

TOP RESERVES

No.	Player	Pos.	Yr.	Ht.	HOMETOWN	PPG	RPG	APG	FG%	3FG%	FT%
12	Kennedy Taylor	F	Sr.	6-2	Shawnee Mission, Kan.	8.1	5.9	0.3	.513	.000	.775
11	Taryn Sides	G	So.	5-7	Phillipsburg, Kan.	10.4	4.0	2.9	.544	.529	.000
30	Gisela Sanchez	F	Jr.	6-4	Barcelona, Spain	5.4	3.9	2.0	.375	.214	.625
32	Imani Lester	F	So.	6-4	Raleigh, N.C.	2.4	3.2	0.8	.462	.000	.583
21	Eliza Maupin	F	Jr.	6-3	Webster Groves, Mo.	4.8	3.3	1.2	.651	.000	.778

2024-25 SCHEDULE & RESULTS

OVERALL: 13-1

Big 12: 1-0 | Non-Conference: 12-1
Home: 10-0 | Road: 1-0 | Neutral: 2-1

NOVEMBER (6-1)

MON.	**4**	**GREEN BAY**	**ESPN+**	**W, 92-45**
THURS.	**7**	**BELMONT**	**ESPN+**	**W, 82-56**
THURS.	**14**	**(RV/RV) CREIGHTON**	**ESPN2**	**W, 86-68**
MON.	**18**	**LITTLE ROCK**	**ESPN+**	**W, 73-43**
WED.	**20**	**MILWAUKEE**	**ESPN+**	**W, 111-46**

Ball Dawgs Classic (Lee's Family Forum; Henderson, Nev.)

MON.	25	vs. (14/14) Duke	FLOCOLLEGE	L, 73-62
WED.	27	vs. DePaul	FLOCOLLEGE	W, 92-66

DECEMBER (7-0)

SUN.	**1**	**CENTRAL ARKANSAS**	**ESPN+**	**W, 86-39**
TUES.	**3**	**EASTERN ILLINOIS**	**ESPN+**	**W, 90-43**
THURS.	**5**	**USC-UPSTATE**	**ESPN+**	**W, 110-24**
SUN.	8	at Texas A&M	SEC Network	W, 89-50

Bill Snyder Classic (Civic Arena; St. Joseph, Mo.)

SAT.	14	vs. Middle Tennessee		W, 74-48
WED.	**18**	**NEW MEXICO STATE**	**ESPN+**	**W, 83-39**
SUN.	**22**	**CINCINNATI ***	**ESPN+**	**W, 76-59**

JANUARY (0-0)

WED.	1	at Houston *	ESPN+	2 p.m.
SAT.	**4**	**TEXAS TECH ***	**ESPN+**	**4 p.m.**
WED.	8	at Utah *	ESPN+	8 p.m.
SAT.	11	at BYU *	ESPN+	5 p.m.
THURS.	**16**	**ARIZONA ***	**ESPN+**	**6:30 p.m.**
SUN.	**19**	**ARIZONA STATE ***	**ESPN+**	**1 p.m.**
SAT.	25	at Colorado *	ESPN+	2 p.m.
THURS.	**30**	**IOWA STATE ***	**ESPN**	**7:30 p.m.**

FEBRUARY (0-0)

SUN.	2	at Kansas *	ESPN+	2 p.m.
WED.	**5**	**TCU ***	**ESPN+**	**6:30 p.m.**
SAT.	8	at Oklahoma State *	ESPN+	2 p.m.
WED.	12	at Cincinnati *	ESPN+	5:30 p.m.
SAT.	**15**	**UCF ***	**ESPN+**	**4 p.m.**
MON.	17	at West Virginia *	FOX	1 p.m.
SAT.	**22**	**KANSAS ***	**ESPN+**	**4 p.m.**
MON.	**24**	**BAYLOR ***	**ESPN2**	**6 p.m.**

MARCH (0-0)

SUN.	2	at Iowa State *	ESPN2	3 p.m.

Schedule subject to change | **Bold** indicates home game | All times Central | Opponent Rankings are AP/Coaches | + - Game broadcast on K-State Sports Network and kstatesports.com | * - Big 12 game | ! - Phillips 66 Big 12 Championship (Kansas City, Mo.)

Director of Women's Basketball and Soccer Communications: Randy Peterson | Office: (785) 532-7975 • Cell: (785) 587-7769 | E-mail: rpeterson@kstatesports.com

QUICK FACTS

GENERAL INFORMATION

Location: ..... Manhattan, KS 66502
Founded: 1863
Enrollment: 20,295
Nickname: ..... Wildcats
Colors: ..... Purple (Pantone 2695C), Silver (PMS 877) and White
Home Arena (Capacity): ..... Bramlage Coliseum (11,010)
Conference: ..... Big 12 Conference
President (Alma Mater): ..... Dr. Richard Linton (Virginia Tech '88, '91 & '94)
Athletics Director (Alma Mater): ..... Gene Taylor (Arizona State '80)
Associate AD/SWA (Alma Mater): ..... Jill Shields (Central Florida '80)

The Department of Intercollegiate Athletics recognizes the diversity of individuals and their contributions that support Kansas State University. The Department of Intercollegiate Athletics is committed to providing student-athletes with an inclusive University experience and environment. The Department respects each individual's participation in the success of their team, the Department, and the University at large and is committed to providing equal opportunities for all student-athletes.

TEAM INFORMATION

2023-24 Overall Record: 26-8
..... **Home:** 16-2 **Away:** 6-4 **Neutral:** 4-2
2023-24 Big 12 Conference Record: 13-5
2023-24 Big 12 Conference Finish: 3rd
2024 Postseason: ..... 2024 NCAA 2nd Round, vs. Colorado (L, 63-50)
2024 Final Rankings: ..... 19 (AP)/ 18 (Coaches')
Starters Returning/Lost: 4/1
Letterwinners Returning/Lost: 10/4
Newcomers/Redshirts: 3/1

2024-25 ROSTER BREAKDOWN

By Position: ..... Guards: 7 | Forwards: 6 | Center: 1
By Class: ..... Seniors: 6 | Juniors: 2 | Sophomores: 4 | Freshmen: 2
By State/Country: ..... Kansas: 3
..... Minnesota: 2
..... Missouri: 4
..... North Carolina: 1
..... Oklahoma: 2
..... Pennsylvania: 1
..... Spain: 1

BASKETBALL HISTORY

First Year of Basketball / Total Seasons: ..... 1968-69 / 57th Season
Overall All-Time Record: ..... 1,056-665 (.614)
Record in Bramlage Coliseum: ..... 406-156 (.722)
NCAA Appearances/Last: 18/2024
WNIT Appearances/Last: Seven/2023
Last Postseason Opponent (Result): ..... 2024 NCAA 2nd Round
..... vs. Colorado (L, 63-50)

K-STATE WOMEN'S BASKETBALL SOCIAL MEDIA DIRECTORY

X (TWITTER)

K-State WBB	@KStateWBB
K-State Athletics	@KStateSports
Jeff Mittie	@JeffMittie
Ebony Gilliam	@ebony_gilliam
Ebony Haliburton	@ebony_kstate
Staci Gregorio	@stacigregorio
Mike Nicholson	@hoopsbynick
Katie Falco	@KatieFalco1
Elisabeth Brown	@BBallBrown
Dalton Smith	@DaltonSmith42
Madison Pahls	@MadMitts13
Gene Taylor	@KSTATEADGT

INSTAGRAM
@kstatewbb | @kstatesports

FACEBOOK
/KStateSports

2024-25 NUMERICAL K-STATE ROSTER

NO.	NAME	POS	HT	YR-EXP.	HOMETOWN (PREVIOUS SCHOOL)
1	Zyanna Walker	G	5-11	So.-1L	Wichita, Kan. (Louisville)
2	Temira Poindexter	F	6-2	Sr.-TR	Sapulpa, Okla. (Tulsa)
3	Jaelyn Glenn	G	6-1	Sr.-3L	Kansas City, Mo. (The Barstow School)
4	Serena Sundell	G	6-2	Sr.-3L	Maryville, Mo. (Maryville HS)
5	Brylee Glenn	G	5-11	Sr.-3L	Kansas City, Mo. (The Barstow School)
10	Mikayla Parks	G	5-10	R-So.-1L	Norman, Okla. (Norman HS)
11	Taryn Sides	G	5-7	So.-1L	Phillipsburg, Kan. (Phillipsburg HS)
12	Kennedy Taylor	F	6-2	Sr.-TR	Shawnee Mission, Kan. (Missouri State)
21	Eliza Maupin	F	6-3	Jr.-2L	Webster Groves, Mo. (Webster Groves HS)
30	Gisela Sanchez	F	6-4	Jr.-1L	Barcelona, Spain (Arizona)
32	Imani Lester	F	6-4	So.-1L	Raleigh, N.C. (Louisville)
33	Finley Ohnstad	G	6-1	Fr.-HS	Elko New Market, Minn. (Lakeville South HS)
35	Alexis Hess	F	6-1	R-Fr.-SQ	Blandon, Pa. (Fleetwood Area HS)
50	Ayoka Lee	C	6-6	5th-4L	Byron, Minn. (Byron HS)

HEAD COACH — Jeff Mittie (Missouri Western '89 - 11th Season)
Career Record (Years): 657-371 (33 Years)
Record at K-State (Years): 203-136 (11 Years)

ASSOCIATE HEAD COACH — Ebony Gilliam (TCU '04 - 11th Season)
ASSISTANT COACH — Ebony Haliburton (Oral Roberts '08 - 8th Season)
ASSISTANT COACH — Staci Gregorio Foss (Pacific '10 - 6th Season)
CHIEF OF STAFF — Mike Nicholson (Missouri '90 - 4th Season)
RECRUITING COORDINATOR — Katie Falco (Northern Iowa '03 - 2nd Season)
DIRECTOR OF STUDENT DEVELOPMENT & BRANDING — Elisabeth Brown (Texas A&M '19 & '22 - 2nd Season)
DIRECTOR OF VIDEO OPERATIONS/ANALYTICS — Dalton Smith (Nebraska Kearney '20 - 3rd Season)

PRONUNCIATION GUIDE

Ayoka Lee	a-OAK-uh	Temira Poindexter	Teh-MY-rah
Eliza Maupin	mah-PIN	Gisela Sanchez	gee-SELL-ah

2024-25 BROADCAST K-STATE ROSTER

1 | ZYANNA WALKER
G • 5-11 • So.
Wichita, Kan.

2 | TEMIRA POINDEXTER
F • 6-2 • Sr.
Sapulpa, Okla.

3 | JAELYN GLENN
G • 6-1 • Sr.
Kansas City, Mo.

4 | SERENA SUNDELL
G • 6-2 • Sr.
Maryville, Mo.

5 | BRYLEE GLENN
G • 5-11 • Sr.
Kansas City, Mo.

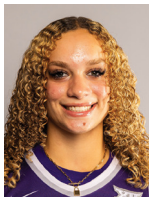
10 | MIKAYLA PARKS
G • 5-10 • R-So.
Norman, Okla.

11 | TARYN SIDES
G • 5-7 • So.
Phillipsburg, Kan.

12 | KENNEDY TAYLOR
F • 6-2 • Sr.
Shawnee Mission, Kan.

21 | ELIZA MAUPIN
F • 6-4 • Jr.
Webster Groves, Mo.

30 | GISELA SANCHEZ
F • 6-4 • Jr.
Barcelona, Spain

32 | IMANI LESTER
F • 6-4 • So.
Raleigh, N.C.

33 | FINLEY OHNSTAD
G • 6-1 • Fr.
Elko New Market, Minn.

35 | ALEXIS HESS
F • 6-1 • R-Fr.
Blandon, Pa.

50 | AYOKA LEE
C • 6-6 • 5th
Byron, Minn.

JEFF MITTIE
Head Coach

HC | JEFF MITTIE

11TH SEASON AT K-STATE | 33RD SEASON AS A HEAD COACH

MITTIE'S COACHING STAFF

<< Ebony Gilliam
Assoc. Head Coach

<< Ebony Haliburton
Assistant Coach

<< Staci Gregorio Foss
Assistant Coach

MITTIE'S CAREER RECORD

- Career: 657-371 (.639) - 33rd season
- K-State: 203-136 (.599) - 11th season

Home: 410-113 (.784) - career | 136-48 (.739) - at K-State
Road: 169-205 (.452) - career | 44-68 (.393) - at K-State
Neutral: 78-53 (.595) - career | 22-20 (.524) - at K-State

Longest Winning Streak at K-State: 14, (12/1/23 - 1/31/24)
Longest Losing Streak at K-State: 10 (Dec. 18, 2020 - Feb. 13, 2021)

MITTIE'S TROPHY CASE

- 2024 Naismith Women's Coach of the Year Late Season List
- 2010 Mountain West Conference Coach of the Year
- 2010 Mountain West Conference Regular Season Champions
- 2005 Conference USA Tournament Champions
- 2003 Conference USA Tournament Champions
- 2002 Conference USA Coach of the Year
- 2002 Conference USA Regular Season Champions
- 2001 WAC Coach of the Year
- 2001 WAC Regular Season Champions
- 2001 WAC Tournament Champions
- 1995 MIAA Coach of the Year
- 1995 MIAA Regular Season Champions
- 1995 MIAA Tournament Champions
- 1994 MIAA Coach of the Year
- 1994 MIAA Regular Season Champions

MITTIE BY THE NUMBERS

.639 - Career winning percentage
5 - Associated Press All-Americans he has coached
5 - Conference Coach of the Year awards
9 - League titles in four different conferences
18 - 20-win seasons as a head coach
23 - Postseason appearances
30 - Winning seasons in 32 years as a head coach
58 - Academic All-Conference selections he has coached
72 - All-Conference selections he has coached
203 - Wins at Kansas State
657 - Career wins

MITTIE AT K-STATE

- Eight postseason appearances including five NCAA Tournament appearances
- One Associated Press All-American (Ayoka Lee - 2022)
- Four 20-win seasons
- 25 All-Big 12 selections
- Six Big 12 All-Defensive Team honorees
- One Big 12 Freshman of the Year (Ayoka Lee)
- Five Big 12 All-Freshman Team selections
- 2019 U.S. Pan American Games selection (Peyton Williams)
- 37 Academic All-Big 12 selections
- Four Big 12 Scholar-Athlete of the Year recipients
- Nine CoSIDA Academic All-District VII honorees
- Four CoSIDA Academic All-Americans

(Shaelyn Martin - 2018, Peyton WIlliams - 2020; Ayoka Lee - 2021 & 2022)

MITTIE IN 11TH SEASON AT K-STATE

- Jeff Mittie, one of the winningest active coaches in NCAA Division I with over 600 career wins, enters his 11th season at the helm of the K-State program in 2024-25.
- Mittie, the ninth head women's basketball coach in K-State history, owns an overall career record of 657-371 (.639) in 33 years as a head coach, including a 203-136 (.599) mark in his time at K-State. He has won 19 or more games in seven of his previous 10 seasons with K-State.
- The 2024 Werner Ladder Naismith Women's Coach of the Year Late Season Watch List honoree achieved a K-State career-best 26 wins in the 2023-24 season and his most wins as a head coach since registering 31 in the 1994-95 season at Missouri Western.
- His 657 career wins at NCAA programs ranks 10th among active NCAA Division I head coaches and second among active Big 12 coaches.
- Mittie registered the 650th win of his coaching career, a 92-66 victory over DePaul on Nov. 27, 2024.
- With his 203 wins at Kansas State, Mittie ranks third for wins at the helm of the K-State program.
- Mittie is the third-longest tenured head coach in K-State women's basketball history and currently the second-longest tenured head coach of any sport at K-State (Patrick Sweeney, rowing; 21 years).
- He has averaged 20.0 wins per season and experienced only two losing seasons in his 33 seasons.
- Mittie has 23 postseason appearances in his career (NCAA or WNIT Tournaments), in which he has a combined record of 24-21 (.533). He ranks second in program history for NCAA Tournament appearances with five, trailing Deb Patterson's program record nine appearances. Mittie is 4-5 in his five NCAA Tournament appearances with the Wildcats.

MITTIE'S CAREER RECORD VS. 2024-25 OPPONENTS

Non-Conference Opponents

Opponent	W	L	.Pct.
Belmont	1	0	1.000
Central Arkansas	5	0	1.000
Creighton	1	0	1.000
DePaul	5	3	.625
Duke	0	3	.000
Eastern Illinois	1	0	1.000
Green Bay	2	1	.667
Little Rock	4	0	1.000
Middle Tennessee	1	0	1.000
Milwaukee	1	0	1.000
New Mexico State	3	0	1.000
Texas A&M	3	6	.333
USC-Upstate	1	0	1.000

Big 12 Conference Opponents

Opponent	W	L	.Pct.
Arizona	0	1	.000
Arizona State	0	1	.000
Baylor	4	25	.138
BYU	8	8	.500
Cincinnati	6	1	.857
Colorado	0	3	.000
Houston	12	6	.667
Iowa State	8	19	.296
Kansas	20	10	.667
Oklahoma State	15	12	.556
TCU	11	9	.550
Texas Tech	20	8	.714
UCF	3	0	1.000
Utah	10	8	.556
West Virginia	9	20	.310

MITTIE YEAR-BY-YEAR RECORD

Year	School	Record	Postseason
2024-25	Kansas State	13-1	
2023-24	Kansas State	26-8	NCAA 2nd Round
2022-23	Kansas State	19-17	WNIT 3rd Round
2021-22	Kansas State	20-13	NCAA 2nd Round
2020-21	Kansas State	9-18	--
2019-20	Kansas State	16-13	DNP*
2018-19	Kansas State	21-12	NCAA 1st Round
2017-18	Kansas State	18-16	WNIT 3rd Round
2016-17	Kansas State	23-11	NCAA 2nd Round
2015-16	Kansas State	19-13	NCAA 2nd Round
2014-15	Kansas State	19-14	WNIT 2nd Round
2013-14	TCU	18-15	WNIT 1st Round
2012-13	TCU	9-21	--
2011-12	TCU	16-14	--
2010-11	TCU	22-11	WNIT 1st Round
2009-10	TCU	22-9	NCAA 1st Round
2008-09	TCU	20-11	NCAA 1st Round
2007-08	TCU	23-12	WNIT Quarterfinals
2006-07	TCU	21-11	NCAA 1st Round
2005-06	TCU	19-12	NCAA 2nd Round
2004-05	TCU	23-10	NCAA 1st Round
2003-04	TCU	25-7	NCAA 2nd Round
2002-03	TCU	20-14	NCAA 2nd Round
2001-02	TCU	24-7	NCAA 2nd Round
2000-01	TCU	25-8	NCAA 2nd Round
1999-00	TCU	16-14	--
1998-99	Arkansas State	18-14	WNIT Quarterfinals
1997-98	Arkansas State	20-10	--
1996-97	Arkansas State	20-8	--
1995-96	Arkansas State	17-10	--
1994-95	Missouri Western	31-3	NCAA D-II 3rd Place
1993-94	Missouri Western	29-3	NCAA D-II Semifinals
1992-93	Missouri Western	16-11	--
33 Years		**657-371 (.639)**	**23 Postseasons**

* - did not play due to COVID-19 pandemic

MOST K-STATE CAREER VICTORIES

Wins	Coach	Years
350	Deb Patterson	1996-2014
206	Judy Akers	1968-79
203	**Jeff Mittie**	**2014-present**

657

CAREER WINS

Big 12 WBB Coaches - Career NCAA Records

1.	Bill Fennelly, Iowa State	785-371
2.	**Jeff Mittie, Kansas State**	**657-371**
3.	Brandon Schneider, Kansas	537-289
4.	Mark Kellogg, West Virginia	478-130
5.	Krista Gerlich, Texas Tech	358-214
6.	JR Payne, Colorado	253-218
7.	Natasha Adair, Arizona State	190-190
8.	Katrina Merriweather, Cincinnati	172-91
9.	Adia Barnes, Arizona	161-103
10.	Ronald Hughey, Houston	139-178
11.	Jacie Hoyt, Oklahoma State	124-94
12.	Sytia Messer, UCF	86-76
13.	Nicki Collen, Baylor	82-30
14.	Mark Campbell, TCU	72-36
15.	Amber Whiting, BYU	41-36
16.	Gavin Petersen, Utah	6-1

AYOKA LEE

GRAD | CENTER | BYRON, MN

- 2024-25 Preseason AP All-America Honorable Mention
- 2024-25 Preseason All-America Second Team by The Athletic
- Four-time Wade Trophy Watch List ('21, '22, '24 & '25)
- Four-time Wooden Award Watch List ('21, '22, '24 & '25)
- Four-time Women's Jersey Mike's Naismith Trophy Watch List ('21, '22, '24 & '25)
- Four-time Lisa Leslie Award Watch List ('21, '22, '24 & '25)
- 2024-25 Preseason Big 12 Player of the Year
- Four-time Preseason All-Big 12 Team ('20-21, '21-22, '23-24, '24-25)
- Set NCAA Division I record for points in a single game (61)
- Two-time All-America by The Athletic (2022, 1st; 2024, 2nd)
- 2024 Third Team All-America by The Sporting News
- Three-time WBCA All-America Honorable Mention ('21, '22 & '24)
- Three-time WBCA All-Region 3 ('21, '22 & '24)
- Three-time College Sports Communicators (CSC) Academic All-America ('21- 2nd Team/'22 - 1st Team/'24 - 1st Team)
- Three-time CSC Academic All-District VII First Team ('21, '22 & '24)
- 2024 Big 12 All-Tournament Team
- Four-time All-Big 12 First Team ('20, '21, '22 & 2024)
- Two-time Big 12 All-Defensive Team ('22 & '24)
- Two-time Wooden Award National Ballot member ('22 & '24)
- Two-time Wooden Award Late Season Top-20 Watch List ('22 & '24)
- Two-time Wooden Award Midseason Top-25 Watch List ('22 & '24)
- Two-time Women's Jersey Mike's Naismith Trophy Midseason Team ('22 & '24)
- Three-time Lisa Leslie Award finalist ('21, '22 & '24)
- Two-time Naismith Women's Defensive PoY Watch List ('22 & '24)
- 2021-22 All-America First Team by Sports Illustrated
- 2021-22 All-America Second Team by the Associated Press
- 2021-22 All-America Second Team by the USBWA
- 2021-22 Waco Tribune All-Big 12 First Team
- 2021-22 Waco Tribune Defensive Player of the Year
- 2022 Big 12 Player of the Year by The Next
- 2022 Kansas City Sports Commission Sportswoman of the Year
- 2022 Big 12 WBB Scholar Athlete of the Year
- Four-time Academic All-Big 12 First Team ('20, '21, '22 & '24)
- 2022 Midseason #9 Ranked Player by ESPN.com
- 2021 Preseason WNIT All-Tournament Team & MVP
- Associated Press National Player of the Week (11/21/23)
- Four-time USBWA Ann Meyers Drysdale National Player of the Week
- Three-time ESPN.com National Player of the Week
- Seven-time Big 12 Player of the Week
- Jersey Mike's Naismith Trophy Player of the Week (1/4/22)
- Four-time HerHoopStats Power 6 Player of the Week
- 2021 Big 12/Dr. Lage Academic Achievement Award
- 2020 Her Hoop Stats Fab 15 Freshman Team
- 2020 Big 12 Freshman of the Year
- 2020 Big 12 All-Freshman Team (unanimous selection)
- 2020 Waco Tribune Big 12 Freshman of the Year
- 2020 Waco Tribune Big 12 All-Freshman Team
- Two-time USBWA National Freshman of the Week
- 12-time Big 12 Freshman of the Week (Big 12 record)

SERENA SUNDELL

SENIOR | GUARD | MARYVILLE, MO

- Jersey Mike's Women's Naismith Trophy Watch List
- Two-time Lieberman Award Watch List (2023-24 & 2024-25)
- 2024-25 Preseason All-Big 12 First Team
- 2023-24 All-Big 12 First Team
- 2023-24 Preseason All-Big 12 Honorable Mention
- 2023 Gulf Coast Showcase All-Tournament Team
- 2023 All-Big 12 Honorable Mention
- Two-time CSC Academic All-District VII (2023 & 2024)
- 2024 Dr. Gerald Lage Academic Achievement Award
- Two-time Academic All-Big 12 First Team (2023 & 2024)
- Big 12 Player of the Week (2/27/23)
- 2022-23 Preseason All-Big 12
- 2022 All-Big 12 Honorable Mention
- 2022 Big 12 All-Freshman Team
- #3 Freshman in the Nation by ESPN.com (1/19/22)
- Five-time Big 12 Freshman of the Week
- 2021 Preseason WNIT All-Tournament Team
- 2021-22 Big 12 Academic All-Rookie Team

SERIES HISTORY vs. HOUSTON

3-0

- K-State leads the series with Houston, 3-0.
- This will be K-State's first game at Houston in the series.
- Head coach Jeff Mittie is 12-6 in his career against Houston, including a 2-0 mark during his time at K-State.

Overall:	K-State leads, 3-0
Mittie vs. Houston:	12-6
Last Meeeting:	Jan. 3, 2024 (H)
Last Result:	K-State won, 72-38
Current Streak:	K-State won 3
Last K-State Win:	Jan. 3, 2024 (H)
at K-State:	2-0
at Houston:	-
Neutral Site:	1-0
Last 5 Meetings:	
Jan. 3, 2024	K-State won, 72-38 (H)
Dec. 4, 2022	K-State won, 73-59 (H)
Nov. 24, 1977	K-State won, 77-64 (N)

AT A GLANCE: HOUSTON

- Houston (4-8, 0-1 Big 12) begins the home portion of its Big 12 slate by hosting the Wildcats. The Cougars opened league action at Texas Tech on Dec. 22 with a 74-59 loss.
- On the sideline, the Cougars are led by 11th-year head coach Ronald Hughey. A 2006 graduate of Limestone College, Hughey owns a career record of 139-178 (.438) all at Houston.
- On the floor, Houston is led by Laila Blair and Gia Cooke.
- Blair, a graduate guard from Houston, is tied for the team lead in scoring with 11.8 per game. At Texas Tech, Blair tallied 11 points.
- Cooke, a redshirt sophomore guard from Upper Marlboro, Maryland, is tied for the team lead in scoring with 11.8 per game. Against the Lady Raiders, Cooke led the Cougars with 12 points.

TEAM COMPARISONS

(12/11) KANSAS STATE		HOUSTON
13-1, 1-0 Big 12	**Record**	4-8, 0-1 Big 12
Jeff Mittie (Missouri Western '89)	**Head Coach**	Ronald Hughey (Limestone College '06)
203-136 (.599; 11th season)	**Record at School**	139-178 (.438; 11th season)
657-371 (.639; 33rd season)	**Career Record**	Same
W, 76-59, vs. Cincinnati (12/22/24)	**Last Game**	L, 74-59, at Texas Tech (12/22/24)
W8	**Current Streak**	L1
Ayoka Lee (17.3 ppg)	**Scoring Leaders**	Laila Blair & Gia Cooke (11.8 ppg)
Ayoka Lee (6.3 rpg)	**Rebounding Leaders**	Eylia Love (7.4 rpg)
Serena Sundell (7.1 apg)	**Assist Leaders**	Ashley Chevalier (2.4 apg)

K-STATE	STATS	UH	K-STATE	STATS	UH
86.1	**Scoring Offense**	60.9	43.5	**Rebounds/game**	34.8
49.9	**Scoring Defense**	60.4	31.1	**Opp. Rebounds/game**	38.8
+36.2	**Scoring Margin**	+0.5	+12.4	**Rebound Margin**	-4.0
.511	**FG Pct.**	.371	23.2	**Assists/game**	9.8
.313	**Opp. FG Pct.**	.406	11.9	**Turnovers/game**	15.0
.390	**3-Pt. FG Pct.**	.288	15.7	**Opp. Turnovers/game**	18.1
.250	**Opp. 3-Pt. FG Pct.**	.306	8.6	**Steals/game**	9.1
.746	**FT Pct.**	.716	6.6	**Blocks/game**	3.3

LAST TIME VS. HOUSTON

Official Basketball Box Score - Final
Houston at Kansas St.
01/03/24 Bramlage Coliseum, Manhattan
2023-24 Women's Basketball

Game Time: 6:30 PM
Game Duration: 1:47
Attendance: 3,397

Officials: Maj Forsberg, Lisa Jones, Bill Larance

Houston - 38 **Record: 9-4 (0-2)**

NO.	Name		Min	FG M-A	3P M-A	FT M-A	Rebounds OR	DR	TOT	Fouls PF	FD	TP	AS	TO	ST	Blocks BS	BA	+/-
1	Bria Patterson	F	30:30	3-11	0-3	0-0	2	2	4	0	0	6	1	1	1	1	2	-26
34	Kamryn Jones	F	20:11	0-1	0-0	0-0	2	2	4	1	2	0	0	1	1	0	0	-9
42	Peyton McFarland	F	23:46	1-3	0-0	1-1	1	3	4	3	1	3	0	5	1	1	1	-25
5	N'Yah Boyd	G	25:06	0-3	0-2	0-0	0	2	2	2	0	0	4	2	0	0	0	-21
14	Laila Blair	G	27:49	7-18	2-7	1-3	0	1	1	4	4	17	2	7	1	0	2	-21
10	Britney Onyeje		18:46	1-5	1-4	0-0	0	2	2	1	0	3	0	2	2	0	0	-27
21	Maliyah Johnson		25:22	2-5	0-2	0-0	1	2	3	0	0	4	0	3	4	0	0	-20
33	Logyn McNeil		09:53	0-2	0-0	0-0	2	1	3	3	0	0	0	0	1	0	0	-9
35	Shalexxus Aaron		09:30	1-3	1-2	0-0	0	0	0	2	0	3	1	1	0	0	0	-8
30	Djessira Diawara		04:47	0-1	0-0	2-2	1	0	1	1	1	2	0	0	0	0	0	2
2	Kierra Merchant		04:20	0-0	0-0	0-0	0	0	0	0	0	0	0	1	0	1	0	-6
Team							1	1	2			0		2				
Totals				15-52	4-20	4-6	10	16	26	17	8	38	8	25	11	3	5	-34

Technical Fouls::NONE

Shooting By Period			
1st	FG%	5-14	35.7%
	3PT%	3-7	42.9%
	FT%	0-0	0%
2nd	FG%	5-12	41.7%
	3PT%	1-4	25.0%
	FT%	0-0	0%
3rd	FG%	4-14	28.6%
	3PT%	0-3	0.0%
	FT%	1-1	100%
4th	FG%	1-12	8.3%
	3PT%	0-6	0.0%
	FT%	3-5	60%
GM	FG%	15-52	28.8%
	3PT%	4-20	20.0%
	FT%	4-6	66.7%

Dead Ball Rebounds: 0, 0

Kansas St. - 72 **Record: 14-1 (2-0)**

NO.	Name		Min	FG M-A	3P M-A	FT M-A	Rebounds OR	DR	TOT	Fouls PF	FD	TP	AS	TO	ST	Blocks BS	BA	+/-
50	Ayoka Lee	C	30:49	11-15	0-0	5-8	8	3	11	1	9	27	1	2	2	2	0	36
3	Jaelyn Glenn	G	37:55	2-7	0-3	0-0	0	7	7	3	0	4	2	3	2	2	0	29
4	Serena Sundell	G	26:55	5-7	2-3	1-1	0	1	1	0	1	13	3	4	3	1	0	26
5	Brylee Glenn	G	17:38	0-1	0-1	2-2	0	6	6	1	2	2	0	1	1	0	0	10
12	Gabby Gregory	G	30:44	1-7	1-3	2-2	0	2	2	1	3	5	9	2	1	0	3	23
11	Taryn Sides		19:23	3-6	2-4	0-0	0	2	2	0	0	8	5	1	0	0	0	23
1	Zyanna Walker		22:27	5-9	0-2	2-2	2	2	4	1	1	12	1	4	4	0	0	19
30	Gisela Sanchez		10:38	0-3	0-0	0-0	1	4	5	0	0	0	1	3	0	0	0	2
32	Imani Lester		03:31	0-0	0-0	1-2	1	0	1	1	1	1	0	0	2	0	0	2
Team							1	1	2			0		0				
Totals				27-55	5-16	13-17	13	28	41	8	17	72	22	20	15	5	3	34

Technical Fouls::NONE

Shooting By Period			
1st	FG%	6-12	50.0%
	3PT%	1-5	20.0%
	FT%	0-0	0%
2nd	FG%	6-13	46.2%
	3PT%	2-5	40.0%
	FT%	2-3	66.7%
3rd	FG%	7-14	50.0%
	3PT%	1-4	25.0%
	FT%	7-8	87.5%
4th	FG%	8-16	50.0%
	3PT%	1-2	50.0%
	FT%	4-6	66.7%
GM	FG%	27-55	49.1%
	3PT%	5-16	31.3%
	FT%	13-17	76.5%

Dead Ball Rebounds: 3, 1

	UH	KState
Biggest lead	5 (1st 7:16)	34 (4th 1:43)
Best Scoring Run	6(2nd 3:54)	20(3rd 1:59)
Lead Changes	1	
Times Tied	3	
Time with Lead	03:56	31:49

Points from	UH	KState
Turnovers	12	26
Paint	16	44
Second Chance	3	13
Fast Breaks	13	10
Bench	12	21

Period by Period Scoring	1st	2nd	3rd	4th	TOT
UH	13	11	9	5	38
KState	13	16	22	21	72

K-STATE AMONG THE RANKINGS

• K-State remains ranked number 12 in the Associated Press (AP) top-25 poll in week nine.

• Since making its poll debut on Nov. 20, 2023, K-State has been ranked for 28 consecutive weeks. This is the longest consecutive streak for K-State since being ranked for 69 straight weeks from the end of the 2001-02 season to the end of the 2004-05 season.

• In its history, K-State has now been ranked for a total of 202 weeks in the AP poll, including 63 weeks as a top-10 team.

• As an AP ranked team, K-State owns a 261-96 (.731) record.

• Kansas State made its 2024-25 preseason debut at 13th in the AP top-25 poll. This was the fourth time in program history and the first time since the 2004-05 season that K-State appeared in the AP preseason poll. This was the program's highest preseason ranking since 2003-04 when the Wildcats entered the season ranked fifth.

• During the 2023-24 season, the Wildcats achieved the program's highest ranking in the **Jeff Mittie** era (2014-present), as the team was ranked 2nd on Jan. 29, 2024. It was the highest ranking for the program in the AP poll since Nov. 25, 2002 when K-State was ranked 2nd.

• According to Stats Perform, K-State was the first women's program since the start of the AP poll in 1976 to go from unranked in the preseason to either No. 1 or No. 2 in the same season.

• The Wildcats remain ranked 12th in this week's USA Today/WBCA Coaches Poll.

• The Wildcats have been ranked in 27 straight USA Today/WBCA Coaches Polls dating back to Nov. 20, 2023.

• K-State debuted in the Coaches poll in the 2024-25 preseason at 13th. This was the fourth time K-State has appeared in the preseason Coaches Poll and the first time since 2004-05. This was K-State's highest preseason ranking in the poll since 2003-04 when the Wildcats entered the season ranked fifth.

• K-State reached a high of 2nd in the Coaches Poll for two straight weeks in the 2023-24 season, its highest Coaches Poll ranking since being ranked 2nd in the third poll of the 2002-03 season.

K-STATE TOP-20 IN NCAA HISTORY FOR WINS

• K-State is in its 57th season of action and ranks among the top programs in NCAA history for all-time wins.

• K-State's all-time record stands at 1,056-665 (.613) and the Wildcats entered the 2024-25 season ranked 20th in NCAA Division I women's basketball history for program wins. The Wildcats were the 19th program in NCAA Division I history to reach 1,000 or more wins as a program and are one of three members of the Big 12 (Baylor, Utah). K-State is averaging 18.5 wins per season.

• K-State is one of three teams in the nation to be guided by an active head coach with 650 or more career wins and the program has surpassed the 1,000-win mark (UConn, NC State).

• The Wildcats have accumulated 27 20-win seasons and have secured 406 victories inside Bramlage Coliseum.

• K-State has 233 wins in the Big 12 Conference.

• Kansas State has registered 261 victories when they were ranked in the Associated Press top-25 poll and achieved 92 wins against teams ranked in the AP poll.

ALL-TIME WINS OF BIG 12 SCHOOLS

Rk.	School	Wins
1.	Baylor	1,109
2.	**Kansas State**	**1,056**
3.	Utah	1,017
4.	Texas Tech	994
5.	Kansas	919
6.	Colorado	908
7.	BYU	893
8.	West Virginia	892
9.	Oklahoma State	788
10.	Arizona State	768
11.	Iowa State	767
12.	Houston	735
13.	UCF	688
	Cincinnati	688
15.	TCU	685
16.	Arizona	617

1ST MONTH THE 1ST TO 250 WINS

• January was the first month in the history of K-State women's basketball to surpass the 250-win plateau and the Wildcats own an overall record in the month of 259-193 (.573) in the first month of the year.

• Head coach **Jeff Mittie** is 39-41 (.488) in January with the Wildcats.

• K-State has registered a .500 or better record in January 34 times in the history of the program.

THREE IS NOT A CROWD, IT'S A BENEFIT

• Since 2011-12, when three or more players reach double figures in scoring in the same game, K-State is 187-85 (.688) including an 12-1 record in the 2024-25 season.

• The Wildcats had a season-high six players reach double figures against Milwaukee on Nov. 20.

• The combination of **Ayoka Lee** and **Serena Sundell** have scored in double figures in 42 of 71 games played together since 2021-22.

• Lee and Sundell combined to score 52 points in a win over New Mexico State on Dec. 18. This is the third time the duo has combined to score 50 or more points in the same game including the school record of 72 against Oklahoma on Jan. 23, 2022.

K-STATE DOUBLE FIGURE SCORING COMBOS | 2024-25

Players	Record	Last Game
Lee, J. Glenn, Walker, Sundell, Sides, Sanchez	1-0	vs. Milwaukee (11/20/24)
Sundell, Sides, Poindexter, Maupin, Taylor	1-0	vs. USC Upstate (12/5/24
Walker, Lee, Sides, Glenn, Taylor	1-0	vs. Eastern Illinois (12/3/24)
Sundell, Sides, Lee, J. Glenn, Poindexter	1-0	vs. C. Arkansas (12/1/24)
Lee, Sundell, Walker, Poindexter, Sides	1-0	vs. DePaul (11/27/24)
J. Glenn, Taylor, Poindexter, Sundell	1-0	vs. Green Bay (11/4/24)
Poindexter, Taylor, Walker, J. Glenn	1-0	vs. Belmont (11/7/24)
Sides, Walker, Sundell, J. Glenn	1-0	at Texas A&M (12/8/24)
Lee, Poindexter, Sundell, Taylor	1-0	vs. Creighton (11/14/24)
Poindexter, J. Glenn, Sundell, Lee	1-0	vs. Cincinnati (12/22/24)
Lee, Walker, Sides, Maupin	1-0	vs. Little Rock (11/18/24)
Lee, Sundell, Taylor	0-1	vs. Duke (11/25/24)
Lee, Poindexter, J. Glenn	1-0	vs. MTSU (12/14/24)

MAGIC NUMBER IS 70 POINTS

• Since the 2014-15 season, K-State is 119-21 (.850) when scoring 70 or more points in a game. The Wildcats have scored 70 or more points in 13 games this season.

• K-State tallied a season-high 111 points against Milwaukee on Nov. 20. This was the highest single-game point total in the **Jeff Mittie** era. It was the second-highest single-game point total in program history, trailing the school record of 115 on Dec. 2, 2002, against Arkansas-Pine Bluff.

• The Wildcats recorded 110 points against USC Upstate in a 110-24 win on Dec. 5. This is the first time in program history K-State has scored 110 or more points in two or more games in the same season.

• K-State's margin of victory of 86 against USC Upstate was the largest in program history, surpassing the previous record of 78 on Dec. 2, 2002, against Arkansas-Pine Bluff.

• In its history, K-State has scored 100 or more points in a game 30 times (30-0) including seven times under Mittie.

• K-State is averaging 86.1 points per game this season to rank second in the Big 12 and 10th in the nation. K-State's field goal percentage of .511 leads the nation.

• The Wildcats have scored 90 or more points in a game five times this season, which is the ninth time in program history K-State has scored 90 or more points in five or more games in a season and the first time since 2003-04 (5). The school record for games with 90 or more points came in 1983-84 with eight.

K-STATE POINTS PER GAME | MITTIE ERA

Season	FG%	PPG	Season	FG%	PPG
2024-25	.511	86.1	2018-19	.405	64.5
2023-24	.456	71.7	2017-18	.411	68.0
2022-23	.402	70.1	2016-17	.420	67.5
2021-22	.407	66.1	2015-16	.409	64.4
2020-21	.411	63.0	2014-15	.386	59.6
2019-20	.405	68.8			

The 2024-25 K-State Women's Basketball Media Guide can be found at kstatesports.com or by using the above QR code.

K-STATE ATHLETIC COMMUNICATIONS

Kansas State Athletic Communications
1800 College Ave., West Stadium Center
Manhattan, KS 66502
Phone: (785) 532-6735 • Fax: (785) 532-6093

Randy Peterson
Director of WBB & Soccer Communications
Office: (785) 532-7975 • Cell: (785) 587-7769
E-mail: rpeterson@kstatesports.com

ON THE INTERNET

All K-State releases and game notes, results, statistics, boxscores, schedules, rosters and coach and player information is available on the Internet at **www.kstatesports.com**. Also available at kstatesports.com, free live audio and free live stats. Recaps and statistics are updated after each game. For live video feeds of selected games, please visit **kstatehd.tv**.

TWICE-WEEKLY RELEASES

The Athletics Communications Office e-mails its twice-weekly women's basketball releases typically two days before the next contest. The game notes are also available at **www.kstatesports.com** in both text and PDF formats. If you are interested in receiving releases and game notes via e-mail, please contact **Randy Peterson** at **rpeterson@kstatesports.com** to be placed on the list.

MEDIA OPPORTUNITIES

COACH JEFF MITTIE AVAILABILITY

Head coach Jeff Mittie will be available for interviews twice weekly during the season (typically Mondays and Thursdays). Please contact Randy Peterson for dates and times of this availability.

PLAYER AVAILABILITY

All player interviews **MUST** be arranged through the K-State Athletics Communications Office. During the season, players are available to the media twice a week, typically Mondays and Thursdays. To arrange an interview before or after practice, please contact Randy Peterson at least one day in advance. Players will not be available for game-day interviews until the postgame press conference.

POSTGAME POLICY

Kansas State's locker room is closed. Media will be asked to submit a list of player requests to Randy Peterson with eight minutes remaining in the contest. Head coach Jeff Mittie and requested players will be available via Zoom.

WE ARE K-STATE

When referring to Kansas State University, please only use the terms **Kansas State** or **K-State**. Please refrain from using KSU, Kansas St., Kan. St., or any other variation. The only acceptable nicknames include **Wildcats** or **Cats**. In addition, K-State plays in the **Big 12 Conference** or **Big 12**. Please do not use roman numerals (Big XII) when referring to the Conference. Your cooperation is appreciated.

2024-25 K-STATE AWARDS & HONORS

2024-25 Associated Press Preseason All-America Honorable Mention
Ayoka Lee, Sr., C

2024-25 Preseason All-America Second Team by The Athletic
Ayoka Lee, Sr., C

2024-25 Wade Trophy Watch List
Ayoka Lee, Sr., C

2024-25 Wooden Award Watch List
Ayoka Lee, Sr., C

2024-25 Jersey Mike's Naismith Trophy Watch List
Ayoka Lee, Sr., C
Serena Sundell, Sr., G

2024-25 Lisa Leslie Award Watch List - Ayoka Lee, Sr., C

2024-25 Cheryl Miller Award Watch List - Temira Poindexter, Sr., F

2024-25 Nancy Lieberman Award Watch List - Serena Sundell, Sr., G

2024-25 Big 12 Preseason Player of the Year
Ayoka Lee, Sr., C

2024-25 Preseason All-Big 12
Ayoka Lee, Sr., C (unanimous selection)
Serena Sundell, Sr., G

2024-25 K-STATE COACH & PLAYER MILESTONES TO WATCH

JEFF MITTIE

- Needs four wins to move into second on the K-State Women's Basketball wins list (Judy Akers, 206)

AYOKA LEE

- Needs three double-doubles to move into second in Big 12 history for career double-doubles
- Needs 198 rebounds to move into second in Big 12 history for career rebounds
- Needs 26 made free throws to set the school record for career free throws made

SERENA SUNDELL

- Needs 51 points to reach 1,500 career points

JAELYN GLENN

- Needs 3 points to reach 1,000 career points
- Needs 62 steals to move into third on K-State career steals list
- Needs one rebound for sole possession of 28th on the K-State career rebounds list

BRYLEE GLENN

- Needs 223 points to reach 1,000 career points

SKY-HIGH FIELD GOAL PERCENTAGE

- When K-State shoots 50.0 percent or better in a game during the **Jeff Mittie** era, they have been victorious. Since the 2014-15 season, the Wildcats are 46-5 (.902) when shooting 50.0 percent or better in a game.
- K-State has shot over 50.0 percent in a game nine times this season including a season-best of 60.0 percent (45-of-75) against Milwaukee on Nov. 20. The 60.0 field goal percentage was the fourth-highest in under Mittie and highest since Feb. 15, 2023, against Baylor (60.4).
- The Wildcats' 45 made field goals against Milwaukee were the second-most in K-State history, trailing the school record of 46 set on Nov. 23, 1981 against Pacific Christian.
- For the season, the Wildcats are shooting 51.1 percent from the floor. K-State leads the nation for field goal percentage.
- K-State has shot 50.0 percent or better in 35 quarters this season including all four quarters in four games.
- The Wildcats shot 45.6 percent from the field in the 2023-24 season, which ranked third in the Big 12 and 25th in the nation. It was the highest field goal percentage under Mittie at K-State.
- K-State owned 48 quarters with a field goal percentage of 50.0 percent or better. This was the most quarters with a field goal percentage of 50.0 percent or better since the beginning of the quarter system in 2015-16. Of the 136 regulation quarters played last season, the Wildcats have tallied a 50.0 percent field goal percentage or better in 35.3 percent of quarters played.

TOP FIELD GOAL PERCENTAGES | MITTIE ERA

Rk.	Opponent (Date)	FG % (FGM-FGA)
1.	vs. UIW (12/3/19)	.649 (37-57)
2.	vs. TCU (2/11/15)	.635 (33-52)
3.	vs. Baylor (2/15/23)	.604 (29-48)
4.	vs. Milwaukee (11/20/24)	.600 (45-75)
5.	vs. New Mexico State (12/18/24)	.593 (32-54)

20-PT QUARTERS FOR THE WILDCATS

- Since the inception of the quarter system in the 2015-16 season, K-State owns an overall record of 145-62 (.700) when scoring 20 or more points in any quarter in a game.
- Since the 2015-16 season, K-State has registered 343 quarters with 20 or more points with a high of 50 in the 2022-23 season.
- The Wildcats have tallied 34 quarters this season with 20 or more points and have a 13-0 mark when scoring 20 or more points in any quarter of a game.
- K-State scored a season-high 33 points in the third quarter against Milwaukee on November 20. It was its most points in a quarter since scoring 33 in the third quarter against Oral Roberts on Dec. 18, 2023.
- In the 2023-24 season, K-State had 42 quarters with 20 or more points scored (21-4).

MOST POINTS SCORED IN A QUARTER | 2024-25 SEASON

QTR	Opponent (Date)	Pts
1st	vs. Central Arkansas (12/1/24)	29
2nd	vs. DePaul (11/27/24)	31
3rd	vs. Milwaukee (11/20/24)	33
4th	vs. USC Upstate (12/5/24)	29

WILDCATS SOLID FROM THE ARC

- K-State has opened the 2024-25 season with a barrage from deep.
- For the season, K-State is shooting 39.0 percent (121-of-310) from 3-point range. The Wildcats rank second in the Big 12 and eighth in the nation in 3-point field goal percentage. K-State is receiving 30.1 percent of its total points (363 points) from made 3-point field goals this season.
- The Wildcats registered a season-high 13 connections from 3-point range against USC Upstate on Dec. 5.
- K-State made 10 or more 3-pointers in five straight games (Dec. 1-18) for the first time in program history.
- In the **Jeff Mittie** era, the Wildcats have made five or more 3-pointers in a game 242 times in 339 total games including 44 games with 10 or more connections (w-l: 38-6) from deep.
- In the 11 seasons under Mittie, K-State has buried 2,095 three-pointers which is 6.18 per game.
- In the 2023-24 season, K-State shot 31.4 percent (218-of-694) from 3-point range. K-State's 218 made 3-pointers (6.4 per game) represents 26.8 percent of its point total. This was the highest 3-point field goal percentage since 2016-17.
- The 2023-24 Wildcats were the fourth team in program history to have five or more players make 20 or more 3-pointers in a season. When combined with the effort of the 2022-23 season, this marks the first time in program history K-State recorded consecutive seasons with five or more players on the roster making 20 or more 3-pointers in a season.

K-STATE 3-PT FGS MADE & PCT. | MITTIE ERA

Season	3FGM	3FG%	Season	3FGM	3FG%
2024-25	121	39.0	2018-19	188	30.2
2023-24	218	31.4	2017-18	225	30.8
2022-23	265	29.5	2016-17	196	33.3
2021-22	181	28.5	2015-16	218	32.2
2020-21	172	30.9	2014-15	176	29.5
2019-20	144	26.8			

K-STATE ATTACKING THE PAINT

- K-State opened the 2024-25 season similar to how it attacked the 2023-24 season.
- The Wildcats have registered 30 or more points in the lane in 13 games this season including a season-high 56 points in the paint against Milwaukee on Nov. 20 and DePaul on Nov. 27. The 56 points are the most since scoring 58 against McNeese State on Dec. 6, 2023.
- This season, K-State is averaging 43.7 points per game (612 points) in the paint with 50.7 percent of its points from inside the lane and have outscored its foes in the lane in 13 games.
- In the 2023-24 season, K-State scored 1,268 points (37.3 ppg) in the paint which was 52.0 percent of K-State's overall point total.
- The 1,268 points in the paint were the most scored in the lane in **Jeff Mittie**'s 11 seasons in Manhattan. K-State has scored 1,000 or more points in the paint in four of Mittie's 11 seasons.

K-STATE POINTS IN THE PAINT | MITTIE ERA

Season	% Pts	Pts in Lane	Season	% Pts	Pts in Lane
2024-25	50.7	612	2018-19	43.6	928
2023-24	52.0	1,268	2017-18	39.8	920
2022-23	41.2	1,040	2016-17	46.4	1,064
2021-22	47.9	1,044	2015-16	44.9	926
2020-21	45.1	768	2014-15	48.2	948
2019-20	49.5	988			

BOARD WORK NOT BORING

- K-State has wiped the glass clean to begin the 2024-25 season.
- For the season, K-State is second in the Big 12 and ranks 20th in the nation with 43.5 rebounds per game. K-State's rebound margin of +12.36 also is third in the Big 12 and ranks ninth in the nation. K-State's 32.00 defensive rebounds per game paces the Big 12 and ranks fourth in the nation.
- K-State has out-rebounded its opponents in 12 games this season (12-0).
- In its win over Milwaukee on Nov. 20, the Wildcats hauled in 51 rebounds and held a +33 in rebound margin.
- Against Little Rock on Nov. 18, K-State pulled in 58 rebounds with 42 coming on the defensive end and held a +22 margin. The Wildcats' 58 rebounds were its most rebounds since pulling in 61 rebounds against Oral Roberts on Dec. 18, 2023. The 42 defensive rebounds were its most since Dec. 16, 2023, against McNeese State when the Wildcats also hauled in 42.
- Since the 2001-02 season, Kansas State owns a record of 296-46 (.865) when holding the edge on the glass including a 54-3 (.947) record in the last four seasons.

LOVE A SECOND CHANCE

- K-State has used a second chance to its benefit this season.
- The Wildcats have pulled in 11.5 offensive rebounds per game (161 offensive rebounds) and are outscoring its opponents on second chance points this season, 204-87 (14.6 second chance points per game).
- The Wildcats have six games this season with 20 or more second chance points, including a season-high 24 against DePaul. The 24 second-chance points were the most since at least the 2011-12 season.
- A season ago, K-State outscored its foes on second chance points, 336-258, and had three games with 20 or more points.

BENCH BOOST

• K-State has received an offensive boost from its second unit this season.

• The Wildcats are averaging 25.1 points per game (351 points) from the bench this season and ranks 69th in the nation. K-State has had the upperhand in bench points in 10 games this season (9-1)

• K-State has scored 20 or more points from the bench in nine games. The Wildcats registered a season-high of 41 bench points against USC Upstate on Dec. 5. This was the highest bench total since scoring 47 against McNeese State on Dec. 6, 2023.

• Last season, the Wildcats tallied 672 points (19.8 ppg) from its bench last season and ranked fifth in the Big 12 and 108th in the nation in the category.

• K-State's bench outscored the opposing team's bench in 26 games last season (23-3).

• K-State's 672 bench points last season marked the second time in the **Jeff Mittie** era in which the bench recorded 600 or more points in a season. The top mark for bench points in the Mittie era stands at 708 in the 2016-17 season.

SHARING IS CARING

• K-State remains unselfish in its play to open the 2024-25 season.

• The Wildcats are averaging 23.2 assists per game and own an assist percentage of 70.8. K-State leads the nation for assists per game and assist/turnover ratio (1.96).

• Since assists became an officially tracked stat in 1981-82, K-State has registered an assisted shot rate of 60.0 percent or higher at the end of a season 24 times in its history.

• The Wildcats have handed out 20 or more assists in 11 games this season including a season-high 30 assists on 37 made field goals against DePaul on Nov. 27. The 30 assists were the most since carding 30 against UIW on Dec. 3, 2019.

• Over the last 17 years, the Wildcats are 103-8 (.928) when handing out 20 or more assists.

• K-State continued to share the ball in the 2023-24 season. The Wildcats handed out a school record 631 assists (18.6 apg) and owned an assist to turnover ratio of 1.31. K-State tallied an assisted shot rate of 68.2.

• K-State was third in the Big 12 and 12th in the nation for assists per game and were second in the league and ranked sixth in the nation for assisted shot rate. K-State led the Big 12 and ranked 18th in the nation for assist to turnover ratio.

• **Serena Sundell** (189) and Gabby Gregory (114) combined for 303 assists in the 2023-24 season, which was second in school history for combined assists by two K-State players in a season.

K-STATE ASSISTS | MITTIE ERA

Season	Assists	Asst %	Season	Assists	Asst %
2024-25	325	70.8	2018-19	427	56.3
2023-24	631	68.2	2017-18	525	63.6
2022-23	516	61.4	2016-17	500	61.1
2021-22	545	69.0	2015-16	476	64.5
2020-21	429	71.3	2014-15	425	61.1
2019-20	452	60.8			

WILDCATS' DEFENSE FORGES IDENTITY

• K-State continues to be a force on the defensive end during head coach **Jeff Mittie**'s 11 seasons on the bench.

• This season, K-State is holding opponents to 49.9 points per game on a .313 field goal percentage. The Wildcats lead the Big 12 and are second in the nation in scoring defense and paces the Big 12 and ranks third in the nation in field goal percentage defense.

• The Wildcats held USC Upstate on Dec. 5 to 24 points on a 21.4 field goal percentage. The 24 points were the fewest allowed in the Jeff Mittie era and the fewest since holding Dartmouth to 20 points on Nov. 12, 2011.

• The 21.4 field goal percentage allowed was the lowest since holding Cincinnati to a 20.0 field goal percentage on Dec. 30, 2023.

• The Wildcats have held 11 opponents to 60 points or less this season (11-0). Under Mittie, K-State is 137-15 (.901) when holding its foes to 60 points or less including a 57-3 (.950) record over the last four seasons.

• During the last 21 seasons, K-State is 144-3 (.980) when holding an opponent to 49 points or less including a 63-0 mark in the Mittie era. During Mittie's tenure K-State has held 21 opponents to 40 or fewer points.

• In the 2023-24 season, K-State held opponents to 57.9 points per game and a field goal percentage of .362.

• The Wildcats led the Big 12 and were 17th in the nation for field goal percentage defense, were third in the Big 12 and rank 40th in the nation for scoring defense and were second in the Big 12 and 12th in the nation for 3-point field goal percentage defense (.266).

• K-State's field goal percentage defense ranked third in program history since the 1981-82 season and fifth overall in program history.

K-STATE POINTS PER GAME ALLOWED | MITTIE ERA

Season	Opp. FG%	OPPG	Season	Opp. FG%	OPPG
2024-25	.313	49.9	2018-19	.389	64.4
2023-24	.362	57.9	2017-18	.400	66.6
2022-23	.402	67.3	2016-17	.385	62.4
2021-22	.379	60.6	2015-16	.368	61.4
2020-21	.396	67.1	2014-15	.384	58.2
2019-20	.374	64.7			

K-STATE HOLDS FOES TO SINGLE-DIGITS

• In the 10th season of the quarter system in women's college basketball, K-State's defense has limited its opponents point production for 10 minute durations.

• Kansas State is 105-29 (.784) when holding an opponent to single digits in any quarter in a game.

• K-State has held foes to 17 quarters this season with single-digits. The Wildcats are 11-0 when holding an opponent to single digits in any quarter in a game.

• Against USC Upstate on Dec. 5, K-State held the Spartans to two points in two different quarters (first and fourth quarters). The 2 points in a quarter tied the school record for fewest points allowed in any quarter.

• K-State held USC Upstate to 11 points in the second half (9 pts - 3rd qtr; 2 pts - 4th qtr). The 11 points in the second half were the fewest K-State allowed since holding Clemson on Nov. 24, 2022, to 9 second half points.

• In the 2023-24 season, K-State held its opponents to 25 quarters with single digits. The Wildcats were 16-1 last season when holding an opponent to single digits in any quarter of a game.

• At Baylor on Jan. 22, the Wildcats held the Bears to 16 points in the second half allowing eight points in both the third and fourth quarters. This was the first time in 10 years that Baylor was held under 20 points in the second half of a game.

FEWEST POINTS ALLOWED IN A QUARTER | SINCE 2015-16

QTR	Opponent (Date)	Pts
1st	at Kansas (1/20/16) & USC Upstate (12/5/24)	2
2nd	Oklahoma State (2/20/22)	2
3rd	Three times; Last: vs. Jackson State (12/1/23)	4
4th	USC Upstate (12/5/24)	2

CATS SEND BACK SHOTS UNDER MITTIE

• During the **Jeff Mittie** era, K-State has dealt out rejection to its opponents including a record total in 2023-24 season.

• This season, K-State is averaging 6.6 blocks per game (92 blocks) and ranks second in the Big 12 and fifth in the nation. The Wildcats feature seven players with five or more blocks this season.

• K-State recorded a season-high nine blocks against Milwaukee on Nov. 20 and against DePaul on Nov. 27.

• During the Mittie era, Kansas State has sent back 1,619 shots for 4.78 per game in the 339 games. K-State has blocked 120 or more shots in each of Mittie's previous 10 seasons, the longest streak of 120 or more blocks in program history.

• The 1,619 blocks in the 11 seasons are the most in any 11-season span in program history.

• Last season, K-State registered a school record 178 blocked shots (5.2 bpg) and led the Big 12 and were 13th in the nation for blocks per game and 13th for total blocks. Of the 13 active players on the roster, 11 recorded at least one blocked shot.

• K-State had a blocked shot differential of +95 in the 2023-24 season (178-83), which was the largest in program history. Since blocks became official in 1982-83, K-State has 22 seasons with a positive blocked shot differential.

• The Wildcats had four games with 10 or more blocks, with 12 against McNeese State on Dec. 6 and Oklahoma on Jan. 10, 11 blocks against Presbyterian on Nov. 6 and 10 against Oral

TOP K-STATE PERFORMANCES IN THE JEFF MITTIE ERA (2014-15 TO PRESENT)

MOST POINTS SCORED
111 vs. Milwaukee (11/20/24) W, 111-46

LARGEST MARGIN OF VICTORY
84* vs. USC Upstate (12/5/24) W, 110-24

MOST FIELD GOALS MADE
45 vs. Milwaukee (11/20/24) W, 111-46

MOST 3-POINT FIELD GOALS MADE
16 at Omaha (12/8/21) W, 87-56

HIGHEST FIELD GOAL PERCENTAGE
.649 vs. UIW (12/3/19) W, 85-41

HIGHEST 3-POINT FIELD GOAL PERCENTAGE
.579 vs. Texas (1/16/19) W, 87-69

MOST FREE THROWS MADE
29 vs. TCU (3/1/21) W, 79-76 (ot)

MOST FREE THROWS ATTEMPTED
39 vs. Northern Arizona (11/25/22) W, 93-80

HIGHEST FREE THROW PERCENTAGE
1.000 4 times; Last: vs. Texas Tech (3/11/21) W, 75-65

MOST REBOUNDS
64 at TCU (2/1/20) L, 65-61

MOST OFFENSIVE REBOUNDS
27 at TCU (2/1/20) L, 65-61

MOST ASSISTS
30 vs. UIW (12/3/19) W, 85-41
30 vs. DePaul (11/27/24) W, 92-66

MOST STEALS
24 vs. Abilene Christian (12/22/14) W, 68-53

MOST BLOCKED SHOTS
14 * at Tulsa (11/13/15) W, 75-67

MOST TURNOVERS FORCED
33 vs. Kansas City (12/7/22) W, 72-45

FEWEST POINTS ALLOWED
24 vs. USC Upstate (12/5/24) W, 110-24

LOWEST FIELD GOAL PERCENTAGE ALLOWED
.175 vs. Chicago State (11/11/16) W, 83-33

* - school record

2024-25 PROMOTIONS

• **Youth Team Games:** Youth teams and K-State women's basketball camp attendees can attend a select game for FREE this season with prior registration. Complete the online form no later than one week prior to the game fans wish to attend at kstatesports.com/promotions. Team/Camper games this year are:

- Wednesday, December 18 vs. New Mexico State
- Thursday, January 16 vs. Arizona
- Wednesday, February 5 vs. TCU
- Monday, February 24 vs. Baylor

• **Wildcat 4-Packs:** Fans can purchase four general admission tickets and four $10 concession vouchers for just $50! Wildcat 4-Packs are available for these games: January 4 vs. Texas Tech, January 16 vs. Arizona, January 30 vs. Iowa State.

Special Events and Packages:

• **Wine Wednesday Ticket Package** – January 30 vs. Iowa State: The fan-favorite Wine Wednesday ticket package is back this season. Each package includes a general admission ticket, access to a pre-game wine and food tasting in the Shamrock Zone, and a K-State wine glass.

• **Play 4 Kay Pink Game** – February 5 vs. TCU: The Wildcats continue the fight against cancer with the annual WBCA Kay Yow cancer awareness game.

• **Junior Wildcats Club Day –** February 22 vs. Kansas: K-State welcomes members of the Junior Wildcat Club to experience Wildcat Women's Basketball up close.

• **National Girls and Women in Sports Day** – February 15 vs. UCF: K-State will host its seventh-annual pre-game clinic for girls in first through eighth grades. The pre-game clinic will be hosted by K-State female student-athletes and feature stations highlighting many different sports. All participants in the clinic will receive a free gift and free admission to the game. Registration is required.

K-STATE SIGNEES

Recruiting class ranked #6 by ESPN.com (top class in the Big 12)

Jordan Speiser, G, Warrenton, Mo., Lutheran of St. Charles County
• 2024-25 Naismith Girl's High School Player of the Year Watch List
• 5-star prospect & ranked #10 overall by ESPNHoopGurlz
• #14 overall & #5 wing in nation by ProspectsNation.com
• #19 overall & #4 shooting guard by 247sports

Aniya Foy, G, Katy, Texas, Cinco Ranch HS
• 4-star prospect & ranked #46 overall by ESPNHoopGurlz
• 4-star rating & #41 in nation by ProspectsNation.com
• #52 prospect in nation & #4 prospect in Texas by 247sports

Gina Garcia Safont, G, Barcelona, Spain, Segle XXI
• Played in 2024 FIBA U18 Women's Eurobasket with Spain
• Played in 2024 FIBA U17 Women's World Cup with Spain
• Played in 2023 FIBA U16 Women's Eurobasket with Spain

Roberts on Dec. 18. The 12 blocks against McNeese State and Oklahoma tied for the third-most for a single-game in program history. The 12 blocks against Oklahoma set the school record for blocked shots in a conference game.

• Under Mittie, K-State has blocked 10 or more shots in a game 16 times, including a school record of 14 at Tulsa on Nov. 13, 2015. K-State is 15-1 during the Mittie era when blocking 10 or more shots.

K-STATE BLOCKS & BLOCKS PER GAME | MITTIE ERA

Season	BLKs	BPG	Season	BLKs	BPG
2024-25	92	6.6	2018-19	147	4.5
2023-24	178*	5.2	2017-18	160	4.7
2022-23	132	3.7	2016-17	143	4.2
2021-22	170	5.2	2015-16	157	4.9
2020-21	123	4.6	2014-15	156	4.7
2019-20	163	5.6*			* - School record

WILDCATS PICKING POCKETS

• The Wildcats continue to swipe the basketball at a high rate.

• This season, K-State has pocketed 121 steals (8.6 spg). Of the 220 opponent turnovers this season, 55.0 percent have come from a K-State steal.

• The Wildcats established a season-high 18 steals against USC Upstate on Dec. 5. K-State has five games this season with 10 or more steals.

• Since joining the Wildcats as freshmen in the 2021-22 season, the trio of **Brylee Glenn**, **Jaelyn Glenn** and **Serena Sundell** have combined for 530 steals (4.53 per game in 117 games). The 530 steals in the last four seasons are 53.2 percent of K-State's 996 total steals.

• K-State had 294 steals (8.6 spg) in the 2023-24 season. Of the 553 opponent turnovers last season, 53.2 percent came off a K-State steal.

• K-State had 13 games with 10 or more steals last season, including a season-high of 18 against Presbyterian.

K-STATE STEALS & STEALS PER GAME | MITTIE ERA

Season	STLs	SPG	Season	STLs	SPG
2024-25	121	8.6	2018-19	271	8.2
2023-24	294	8.6	2017-18	294	8.6
2022-23	336	9.3	2016-17	277	8.1
2021-22	245	7.4	2015-16	289	9.0
2020-21	160	5.9	2014-15	374	11.3
2019-20	202	7.0			

BLOCK IT & POCKET

• When combining blocks and steal totals in a single game, K-State is 35-1 over the last 17 seasons when achieving a combination of 20+ steals and blocks in the same game.

• K-State is 26-1 under head coach **Jeff Mittie** when achieving a combination of 20+ steals and blocks in the same game.

• The Wildcats registered a combination of 23 blocks and steals (14 steals/nine blocks) against Milwaukee on Nov. 20 and a combo of 24 blocks and steals (18 steals/six blocks) against USC Upstate on Dec. 5.

• The Wildcats recorded a combination totalling 29 (18 steals/11 blocks) against Presbyterian on November 6, 2023. This was the highest total in the Mittie era.

COMBINED 20+ STEALS & BLOCKS IN SINGLE GAME | MITTIE ERA

Rk.	Opp. (Date)	Result	Stls	Blks	Total
1.	Presbyterian (11/6/23)	W	18	11	29
2.	Abilene Christian (12/22/14)	W	24	4	28
	Kansas City (12/7/22)	W	20	8	28
4.	UMKC (11/18/14)	W	16	9	25
	Kansas (2/13/21)	W	14	11	25
	McNeese State (12/6/23)	W	13	12	25

K-STATE AGAINST RANKED OPPONENTS

• The Wildcats are 92-243 (.275) against teams ranked in the Associated Press (AP) poll including a 58-70 (.453) mark against AP ranked teams in Manhattan.

• The Wildcats were 5-4 in the 2023-24 season against AP top-25 opponents and were one of 11 teams in the nation with five wins against AP top-25 foes.

• This was the fifth time in program history that K-State won five or more games against AP ranked foes in a season. The five wins were the most since the 2003-04 season when the Wildcats won five games against ranked opponents.

• The Wildcats captured its second-ever win over an AP number two ranked foe and first since the 1982-83 season by defeating then-second-ranked Iowa, 65-58, on Nov. 16, 2023 in Iowa City. K-State is 24-114 (.174) all-time in games against AP top-10 opponents.

• This was the highest ranked opponent K-State has defeated on the road.

• According to ESPN Stats & Info, K-State was the first NCAA Division I women's basketball program in the last 25 years to be unranked and defeat the same Associated Press top-5 team in consecutive seasons.

• According to Stats Perform, K-State was the sixth team to defeat an AP second-ranked team on the road since 1999-00.

• The wins over Iowa and 10th-ranked Texas marked the third and fourth top-10 wins for the Wildcats in three seasons, as K-State downed fourth-ranked Iowa on Nov. 17, 2022, and 10th-ranked Baylor on Jan. 2, 2022.

• K-State is 20-66 (.233) against AP ranked opponents in head coach **Jeff Mittie**'s 10 seasons.

TOP RANKED K-STATE WINS | MITTIE ERA

Rk.	Ranking, Opponent (Date)	Score
1.	2, at Iowa (11/16/23)	65-58
2.	4, Iowa (11/17/22)	84-83
3.	10, Baylor (1/2/22)	68-59
	10, Texas (1/13/24)	61-58
5.	11, Texas (1/16/19)	87-69

HALFTIME LEAD = K-STATE 'W'

• Since the 2001-02 season, K-State is 387-52 (.882) when leading at the break, including a 12-0 record in the 2024-25 season.

• K-State is 162-19 (.895) when leading at the break under head coach **Jeff Mittie**.

• Since the start of the 2007-08 season, K-State is 294-19 (.939) when leading with five minutes to play including a 178-8 (.957) record under Mittie.

WILDCATS ON THE ROAD

• K-State has a 293-325 (.474) record in road games during the program's 57-year history.

• In his career in road games, head coach **Jeff Mittie** is 169-205 (.452) including a 44-68 (.393) mark during his time at K-State.

• In the 2023-24 season, K-State was 6-4 (.600) in road games. The Wildcats opened the season with a five-game road winning streak, which was K-State's longest since a five-game streak in the 2018-19 season.

• Among its six road wins last season, the Wildcats collected two over AP top-25 opponents (at #2 Iowa; at #13 Baylor).

• K-State's six road wins were the most by the Wildcats since the 2019-20 season (7-5).

• With its win at then second-ranked Iowa on Nov. 16, 2023, K-State secured its highest ranked road win in program history and ended a 14-game road losing streak against ranked opponents.

WILDCATS IN NAIL-BITERS

• Kansas State owns an all-time record in overtime games of 30-30 (.500), including a 26-25 (.510) record in single overtime games and a 3-6 (.333) record in double overtime games.

• K-State's last overtime game came on February 21, 2024 against West Virginia, a 73-64 win.

• Over the last 12 seasons, K-State is 48-32 (.600) in games decided by five points or less including a 6-3 mark in the 2023-24 season.

• Seven of K-State's defeats last season were by seven points or less, with an average margin of defeat of 6.1.

WE ARE AN AG SCHOOL AFTER ALL

GAPPY

• Fans and media may notice a stuffed four-legged friend on the K-State bench in the 2023-24 season and he has returned for the 2024-25 season.

• During the summer of 2023-24, the K-State coaching staff encouraged the team to get "gaps" which are three consecutive stops on defense and to do this seven times in a game.

• Before the 2023-24 season, head coach **Jeff Mittie** asked **Serena Sundell**, **Gabby Gregory** and **Ayoka Lee** to make this their own and to embrace the three straight defensive stops. Enter Gap Goat.

• Gap Goat, who can be followed on Instagram (@GapGoat7), is hoisted aloft when the Wildcats register three consecutive defensive stops. Gappy lives at the Ice Family Basketball Center and comes to Bramlage Coliseum and on road trips to get gaps.

• Gap Goat's apparel includes a K-State jersey and gold chains with one chain featuring a goal number seven pendant, which he is awarded when the team gets seven "gaps" in a game.

• Gregory chose a goat because it is her favorite animal.

• K-State fans have jumped on the new tradition and have purchased their own versions of Gap Goats and bring them to Bramlage Coliseum to join in the celebration of the K-State defense.

• This season, K-State has recorded three consecutive defensive stops 105 times (8.1/game). Gappy has earned his gold "7" chain nine times.

THEY GOT THEIR EYE ON THEM

• K-State women's basketball placed three players on the Hoop Hall Awards, national positional awards watch lists. Fans can vote for these honors daily at hoophallawards.com.

• Senior guard **Serena Sundell** was chosen for the Nancy Lieberman Award watch list, given annually to the top point guard in the nation. This was the second time Sundell was named to the list.

• Senior forward **Temira Poindexter** was selected to the Cheryl Miller Award watch list, given annually to the nation's top small forward.

• Senior center **Ayoka Lee** was named to the Lisa Leslie Award watch list, given annually to the top center in the nation. This is the fourth time in her career that Lee was named to the Leslie Award watch list. In 2022, Lee was a finalist for the honor.

• In addition, Lee has been named to the 2024-25 Wooden Award Watch List for the fourth time in her career.

• Lee and Sundell were also named to the Jersey Mike's Naismith Women's Player of the Year Watch List. This is the second straight season that K-State has had two players on the Naismith watch list.

PRESEASON POLL NOT FINAL VERDICT

• K-State has a history of exceeding the expectations of the league's coaches.

• Entering the 2024-25 season, the Wildcats were voted first in the preseason poll. This is the first time in the history of the league that K-State enters a season as the league favorites.

• The Wildcats have finished 19 of 26 seasons above its preseason prediction and own the largest single-season deviation in league history from its preseason prediction and its final place with a +7 by winning the Big 12 in 2007-08.

• In its history, K-State is tied for first among Big 12 members in exceeding preseason predictions, finishing on average +1.04 positions higher than its preseason prediction in the 26 polls that have a preseason prediction and a final standing attached to it. The 1996-97 and 2017-18 seasons are not included in these calculations, as neither had a preseason poll.

EXCEEDING PRESEASON EXPECTATIONS

Rk.	School	Avg. Deviation
1.	Kansas State	+1.04
	Oklahoma State	+1.04
3.	Iowa State	+0.73
4.	Baylor	+0.23
5.	TCU (11 polls w/ final standing)	+0.09
6.	West Virginia (11 polls w/ final standing)	-0.09
7.	Texas Tech	-0.50
8.	Kansas	-0.65

2024-25 Big 12 Preseason Poll

1. Kansas State (7)	211 points
2. Iowa State (6)	209
3. Baylor (2)	194
4. TCU	185
5. West Virginia (1)	184
6. Utah	149
7. Arizona	136
8. Kansas	128
9. Colorado	113
10. Texas Tech	84
11. Oklahoma State	80
12. BYU	59
13. Cincinnati	56
14. UCF	54
15. Arizona State	51
16. Houston	27

Preseason All-Big 12 Honors
Preseason Player of the Year: Ayoka Lee, Kansas State
Preseason co-Newcomer of the Year: Aaronette Vonleh, Baylor & Hailey Van Lith, TCU
Preseason Freshman of the Year: Tabitha Betson, Colorado

Preseason All-Big 12 Team
Sarah Andrews, Baylor; Aaronette Vonleh, Baylor; Kaitlin Peterson, UCF; Audi Crooks, Iowa State; S'Mya Nichols, Kansas; Ayoka Lee, Kansas State; Serena Sundell, Kansas State; Hailey Van Lith, TCU; Gianna Kneepkens, Utah; JJ Quinerly, West Virginia

NATIONAL POLLS

ASSOCIATED PRESS TOP 25 POLL (12/30)

Rk	School	Record	Points	PVS
1.	UCLA (30)	13-0	798	1
2.	South Carolina (1)	12-1	763	2
3.	Notre Dame (1)	11-2	727	3
4.	USC	12-1	693	4
5.	Texas	13-1	642	5
6.	LSU	15-0	628	6
7.	UConn	11-2	613	7
8.	Maryland	12-0	609	8
9.	Oklahoma	12-1	534	9
10.	Ohio State	13-0	504	10
11.	**TCU**	**13-1**	**475**	**11**
12.	***Kansas State***	***13-1***	***452***	***12***
13.	Georgia Tech	14-0	400	13
14.	**Duke**	**10-3**	**357**	**14**
15.	Tennessee	12-0	340	15
16.	Kentucky	11-1	321	16
17.	North Carolina	13-2	303	17
18.	**West Virginia**	**10-2**	**233**	**18**
19.	Alabama	13-1	207	20
20.	California	13-1	186	21
21.	Michigan State	11-2	148	19
22.	NC State	10-3	137	22
23.	Iowa	11-2	116	24
24.	Michigan	10-3	82	23
25.	Ole Miss	8-3	48	25

Others receiving votes:
Vanderbilt, 26; **Utah, 24**; Illinois, 11; **Oklahoma State, 7**; **Baylor, 5**; Nebraska, 4; Mississippi State, 3; Harvard, 3; Portland, 1

Bold denotes 2024-25 K-State opponent | First place votes in parentheses

USA TODAY/WBCA TOP 25 COACHES' POLL (12/24)

Rk	School	Record	Points	PVS
1.	UCLA (30)	12-0	771	1
2.	South Carolina (1)	11-1	742	2
3.	LSU	14-0	686	3
4.	Notre Dame	10-2	679	4
5.	USC	11-1	646	7
6.	Texas	12-1	630	6
7.	UConn	10-2	562	5
8.	Maryland	11-0	542	8
9.	Ohio State	12-0	529	9
10.	Oklahoma	11-1	497	11
11.	***Kansas State***	***13-1***	***460***	***12***
12.	**TCU**	**12-1**	**433**	**13**
13.	Tennessee	11-0	367	16
14.	**Duke**	**10-3**	**349**	**10**
15.	Kentucky	10-1	315	15
16.	Georgia Tech	13-0	303	20
17.	North Carolina	12-2	274	18
18.	**West Virginia**	**10-2**	**254**	**14**
19.	Michigan State	11-1	200	17
20.	NC State	9-3	191	19
21.	Alabama	12-1	149	24
22.	Iowa	10-2	123	22
23.	**Baylor**	**11-2**	**113**	**21**
24.	California	13-1	83	RV
25.	Michigan	10-2	48	25

Others receiving votes:
Ole Miss, 26; Mississippi State, 19; **Utah, 19**; Vanderbilt, 17; Illinois, 15; Florida State, 14; Nebraska, 12; **Iowa State, 6**; George Mason, 1

Bold denotes 2024-25 K-State opponent | First place votes in parentheses

K-STATE IN THE POLLS

	AP	COACHES	NCAA NET
Preseason	13	13	-
Nov. 11	10	11	-
Nov. 18	10	10	-
Nov. 25	9	12	-
Dec. 2	13	12	11
Dec. 9	13	12	3
Dec. 16	13	12	3
Dec. 23	12	11	5
Dec. 30	12		5

Other Rankings:
Hoops HQ: 11 (Dec. 30)
The Athletic: 10 (Dec. 30)
Her Hoop Stats: 5 (Dec. 30)
Massey: 13 (Dec. 30)
ESPN.com: 13 (Dec. 24)
CBS Sports: 14 (Dec. 18)

WILDCATS REACH 400 WINS IN BRAMLAGE

- K-State is 406-156 (.722) all-time inside Bramlage Coliseum, which is in its 37th season of existence.
- This season, K-State is 10-0 in home games.
- This is the 34th time in program history that the Wildcats reached double figures in home victories. It is the 26th season K-State has won 10 or more games in Bramlage.
- In the 2023-24 season, the Wildcats were 16-2 (.889) in Bramlage. The .889 winning percentage last season was the best since going 13-1 in 2008-09.
- The Wildcats recorded a 15-game home court winning streak, which was the longest in-season win streak since 2002-03 (19). When including its two wins in the 2023 WNIT at the end of the 2022-23 season, K-State won 17 consecutive home games, which was the longest in the **Jeff Mittie** era, the fifth-longest in program history and the second-longest at Bramlage.
- In his career in games played in his home venue, Mittie is 410-113 (.784) including a 136-48 (.739) record at K-State.
- Kansas State has protected Bramlage Coliseum with determination against non-conference foes with a record of 238-30 (.888). Mittie is 84-9 (.903) in non-conference games in Bramlage.

LONGEST HOME COURT WINNING STREAKS | K-STATE

Rk.	Dates (Location)	Wins
1.	12/12/81 - 12/30/83 (Ahearn Field House)	31
2.	2/13/79 - 1/27/81 (Ahearn Field House)	21
3.	2/18/86 - 1/13/88 (Ahearn Field House)	19
4.	2/27/02 - 3/23/03 (Bramlage Coliseum)	18
5.	3/16/23 - 2/28/24 (Bramlage Coliseum)	17
6.	11/21/03 - 12/4/04 (Bramlage Coliseum)	16
7.	3/17/05 - 2/3/07 (Bramlage Coliseum)	15
8.	1/2/84 - 1/22/85 (Ahearn Field House)	14
	2/27/08 - 3/1/09 (Bramlage Coliseum)	14

FILLING UP THE PURPLE PALACE

- In the 2023-24 season, the Wildcats ranked 16th in the nation and third in the Big 12 for total attendance (99,552). K-State was 19th in the nation and third in the league in average attendance (5,531 average; 18 home games).
- K-State's total attendance last season of 99,552 ranked fifth in school history for a season. The average attendance last season of 5,531 ranks sixth in school history.
- K-State had a season-high 10,692 fans against Colorado on March 24, 2024. This was the largest women's basketball crowd in Bramlage Coliseum since Dec. 11, 2016, against UConn (12,528).
- When the crowd is 7,500 or more in Bramlage Coliseum, K-State is 46-13 (.780) including a record of 18-6 (.750) when the crowd is 10,000 or more.
- The Wildcats moved into Bramlage Coliseum prior to the start of the 1988-89 season and have seen 2,067,888 fans pass through the doors. K-State reached the 2,000,000 mark for women's basketball attendance on Jan. 13, 2024 against Texas.

HOME ATTENDANCE | K-STATE

	Year	G	Totals
1.	2002-03	20	175,053
2.	2001-02	15	122,376
3.	2003-04	13	121,739
4.	2005-06	19	119,333
5.	2023-24	18	99,552
6.	2004-05	13	98,874
7.	2016-17	18	92,454
8.	2014-15	20	80,783
9.	2015-16	17	76,634
10.	2006-07	18	73,142

K-STATE AT HOME SINCE 2014-15

136 Home wins for K-State in the Jeff Mittie era

84 Wins against non-conference opponents

17 Longest home winning streak under Mittie (2023-24)

YEAR-BY-YEAR RESULTS IN BRAMLAGE COLISEUM

YEAR	RECORD	YEAR	RECORD
1988-89	11-2	2010-11	13-2
1989-90	11-2	2011-12	10-4
1990-91	8-4	2012-13	12-7
1991-92	4-9	2013-14	7-7
1992-93	6-10	2014-15	15-5
1993-94	10-3	2015-16	13-4
1994-95	9-5	2016-17	14-4
1995-96	11-4	2017-18	11-8
1996-97	11-1	2018-19	12-4
1997-98	8-5	2019-20	9-6
1998-99	10-4	2020-21	7-8
1999-00	7-6	2021-22	14-3
2000-01	7-6	2022-23	15-4
2001-02	13-2	2023-24	16-2
2002-03	19-1	2024-25	10-0
2003-04	13-0	**TOTALS**	**406-156 (.722)**
2004-05	11-2		
2005-06	14-5		
2006-07	13-5		
2007-08	12-2		
2008-09	13-1		
2009-10	7-8		

BRAMLAGE COLISEUM FACTS

Built: 1986
Capacity: 11,010
Seasons: 37th
K-State's All-Time Record: 406-156 (.722)

HOME CROWDS OVER 10,000 AT BRAMLAGE COLISEUM

1.	Nebraska (1/12/02)	13,466
	Marquette (3/31/06)	13,340
	Kansas (1/17/04)	13,340
	Texas A&M (2/22/03)	13,340
	Oklahoma State (2/15/03)	13,340
	Texas (1/25/03)	13,340
	Iowa State (2/2/02)	13,340
	Texas Tech (1/27/02)	13,340
9.	Baylor (2/4/12)	12,528
	Connecticut (12/11/16)	12,528
11.	Texas Tech (3/3/04)	12,174
12.	Oklahoma (2/13/02)	11,789
13.	Arkansas (3/17/02)	11,786
14.	Colorado (1/11/03)	11,753
15.	Notre Dame (3/25/03)	11,534
16.	Kansas (2/26/05)	11,254
17.	Iowa (1/5/03)	10,913
18.	Oklahoma (1/31/04)	10,866
19.	Harvard (3/23/03)	10,732
20.	Kansas (2/26/03)	10,702
21.	Kent State (3/15/02)	10,573

BIG 12 CONFERENCE

2024-25 STANDINGS

	Big 12			Overall		
	W	L	.Pct	W	L	.Pct
Kansas State	1	0	1.000	13	1	.929
TCU	1	0	1.000	13	1	.929
Oklahoma State	1	0	1.000	11	1	.917
Texas Tech	1	0	1.000	12	2	.857
Baylor	1	0	1.000	11	2	.846
Colorado	1	0	1.000	10	2	.833
Utah	1	0	1.000	10	2	.833
Arizona	1	0	1.000	10	4	.714
Kansas	0	1	.000	10	2	.833
West Virginia	0	1	.000	10	2	.833
BYU	0	1	.000	9	3	.750
Cincinnati	0	1	.000	8	3	.727
Iowa State	0	1	.000	9	5	.643
UCF	0	1	.000	7	4	.636
Arizona State	0	1	.000	5	7	.417
Houston	0	1	.000	4	8	.333

* - Big 12 regular season champion | < Big 12 tournament champion | $ - NCAA Tournament participant | +- WBIT participant | % - WNIT participant

K-STATE AMONG 2024-25 BIG 12 STATISTICAL LEADERS

Team Stat Rankings - Big 12 (12/30)

SCORING	All Games/Big 12 Games
Scoring Offense	86.14 (2nd) / 76.00 (6th)
Scoring Defense	**49.93 (1st)** / 59.00 (t4th)
Scoring Margin	**+36.21 (1st)** / +17.00 (4th)
Field Goal Pct.	**.511 (1st)** / .500 (t4th)
Free Throw Pct.	.746 (4th) / .600 (13th)
3-Pt. Field Goal Pct.	.390 (2nd) / **.529 (1st)**
3-Pt. Field Goals Made per Game	8.64 (t4th) / 9.00 (t4th)
Field Goal Pct. Defense	**.313 (1st) / .313 (1st)**
3-Pt. Field Goal Pct. Defense	**.250 (1st)** / .316 (6th)

REBOUNDING	All Games/Big 12 Games
Rebounding Offense	43.50 (2nd) / 38.00 (t6th)
Rebounding Defense	31.14 (6th) / 41.00 (13th)
Rebounding Margin	+12.36 (3rd) / -3.00 (10th)
Offensive Rebounds per Game	11.50 (9th) / 4.00 (t15th)
Defensive Rebounds per Game	**32.00 (1st) / 34.00 (t1st)**
Defensive Rebound Pct.	.765 (3rd) / .723 (9th)
Offensive Rebound Pct.	.351 (9th) / .125 (16th)

ADDITIONAL	All Games/Big 12 Games
Blocked Shots per Game	6.57 (2nd) / 8.00 (2nd)
Assists per Game	**23.21 (1st) / 27.00 (1st)**
Steals per Game	8.64 (8th) / **9.00 (t1st)**
Turnover Margin	+3.86 (6th) / 0.00 (t7th)
Assist/Turnover Ratio	**1.96 (1st)** / 1.80 (3rd)

Player Stat Rankings - Big 12 (12/30)

Ayoka Lee	All Games/Big 12 Games
Points per Game	17.33 (t8th) / -
Field Goal Pct.	.650 (2nd) / -
Rebounds per Game	6.33 (15th) / 6.00 (t18th)
Blocks per Game	2.08 (3rd) / **5.00 (1st)**
Offensive Reb./Game	2.33 (9th) / -
Defensive Reb./Game	- / 6.00 (t8th)
Double-Doubles	3 (t8th)
30-pt. Games	1 (t4th)
20-pt. Games	4 (t7th)
10-Reb. Games	3 (t9th)

Serena Sundell	All Games/Big 12 Games
Assists per Game	**7.07 (1st) / 11.0 (1st)**
Rebounds per Game	- / 6.00 (t18th)
Free Throw Pct.	.780 (13th) / -
Assist/Turnover Ratio	**3.54 (1st)** / 5.50 (4th)
Defensive Reb./Game	- / 5.00 (t15th)
Minutes Played/Game	- / 36.55 (12th)
Triple-Doubles	**1 (1st)** / -
Double-Doubles	3 (t8th)
20-pt. Games	1 (t33rd)
10-reb. Games	1 (t24th)
10-Asst. Games	**4 (1st)**

Kennedy Taylor	All Games/Big 12 Games
Rebounds per Game	6.15 (20th) / -
Offensive Reb./Game	2.07 (15th) / -
Double-Doubles	1 (t17th)
10-Reb. Games	1 (t24th)

Temira Poindexter	All Games/Big 12 Games
Points per Game	- / 23.0 (t7th)
FG Pct.	- / .750 (4th)
3-Pt. FG Pct.	- / .571 (4th)
3-Pt. FGs Made/Game	2.07 (t12th) / 4.00 (t5th)
Blocks per Game	1.14 (10th) / -
20-pt. Games	2 (t23rd)

Zyanna Walker	All Games/Big 12 Games
Assists per Game	5.00 (9th) / 6.00 (t7th)
Assist/Turnover Ratio	2.59 (4th) / 2.00 (t10th)
Steals per Game	1.93 (14th) / 3.00 (t5th)
Double-Doubles	1 (t17th)
10-Asst. Games	1 (t5th)

Jaelyn Glenn	All Games/Big 12 Games
Steals per Game	- / 2.00 (t7th)
3-Pt. FG Pct.	- / .500 (t7th)
3-Pt. FGs Made/Game	2.07 (t12th) / 3.00 (t9th)
Minutes Played/Game	30.52 (13th) / 36.62 (11th)

Taryn Sides	All Games/Big 12 Games
Steals per Game	- / 2.00 (t7th)
3-Pt. FG Pct.	**.529 (1st)** / -
3-Pt. FGs Made/Game	2.85 (3rd) / -
20-pt. Games	1 (t33rd)

K-STATE AMONG 2024-25 NCAA STATISTICAL LEADERS

Team Stat Rankings - NCAA (12/30)

SCORING	All Games
Scoring Offense	86.1 (10th)
Scoring Defense	49.9 (2nd)
Scoring Margin	+36.2 (2nd)
Field Goal Pct.	**.511 (1st)**
3-Pt. Field Goal Pct.	.390 (8th)
3-Pt. Field Goals Made per Game	8.6 (28th)
3-Pt. Field Goals Attempted per Game	22.1 (96th)
Free Throw Pct.	.746 (65th)
Free Throws Made per Game	11.93 (147th)
Free Throws Attempted per Game	16.00 (208th)
Field Goal Pct. Defense	.313 (3rd)
3-Pt. Field Goal Pct. Defense	.250 (26th)

REBOUNDING	All Games
Rebounds per Game	43.50 (20th)
Offensive Rebounds per Game	11.5 (194th)
Defensive Rebounds per Game	32.0 (4th)
Rebounding Margin	+12.4 (9th)

ADDITIONAL	All Games
Blocked Shots per Game	6.6 (5th)
Assists per Game	**23.2 (1st)**
Steals per Game	8.6 (154th)
Turnovers per Game	11.9 (13th)
Turnovers Forced per Game	15.71 (254th)
Turnover Margin	+3.86 (62nd)
Assist/Turnover Ratio	**1.96 (1st)**
Bench Points per Game	25.1 (69th)
Personal Fouls per Game	13.0 (7th)

Player Stat Rankings - NCAA (12/30)

Ayoka Lee	All Games
Points	208 (103rd)
Points per Game	17.3 (81st)
FGs Made	89 (44th)
Field Goal Pct.	.650 (8th)
Blocks	25 (31st)
Blocks per Game	2.08 (29th)

Serena Sundell	All Games
FTs Made	39 (147th)
FT Pct.	.780 (175th)
Assists	**99 (1st)**
Assists per Game	7.1 (5th)
Assist/Turnover Ratio	3.54 (9th)
Triple-Doubles	1 (4th)

Jaelyn Glenn	All Games
3-Pt. FGs Made	29 (t78th)
3-Pt. FG Attempts	71 (147th)
3-Pt. FG Made/Game	2.07 (156th)
3-Pt. FG Pct.	.408 (64th)

Temira Poindexter	All Games
3-Pt. FGs Made	29 (t78th)
3-Pt. FG Made/Game	2.07 (156th)
3-Pt. FG Attempts	79 (91st)
3-Pt. FG Pct.	.367 (115th)
Blocks	16 (101st)
Blocks per Game	1.14 (153rd)

Zyanna Walker	All Games
Assists	70 (26th)
Assists per Game	5.0 (44th)
Assist/Turnover Ratio	2.59 (30th)
Steals	27 (106th)
Steals per Game	1.93 (200th)

Taryn Sides	All Games
3-Pt. FGs Made	37 (18th)
3-Pt. FG Made/Game	2.85 (21st)
3-Pt. FG Pct.	.529 (3rd)

1 | ZYANNA **WALKER**

G | 5-8 | SO. - 1L | WICHITA, KAN. (LOUISVILLE)

• Fifth player in the 57-year history of women's basketball at Kansas State to wear the number 1.

POINTS

2024-25 Season	17, at Texas A&M (12/8/24)
Career	17, at Texas A&M (12/8/24)

FIELD GOALS MADE/ATTEMPTED

2024-25 Season	7, at Texas A&M (12/8/24) / 14, at Texas A&M (12/8/24)
Career	7, at Texas A&M (12/8/24) / 14, at Texas A&M (12/8/24)

3-PT. FIELD GOALS MADE/ATTEMPTED

2024-25 Season	4, vs. DePaul (11/27/24) / 6, vs. DePaul (11/27/24)
Career	4, vs. DePaul (11/27/24) / 6, vs. DePaul (11/27/24)

FREE THROWS MADE/ATTEMPTED

2024-25 Season	5, vs. UCA (12/1/24) / 5, vs. UCA (12/1/24)
Career	5, twice / 6, vs. Kansas (1/20/24)

REBOUNDS

2024-25 Season	9, vs. Milwaukee (11/20/24)
Career	9, vs. Milwaukee (11/20/24)

ASSISTS

2024-25 Season	10, vs. Eastern Illinois (12/3/24)
Career	10, vs. Eastern Illinois (12/3/24)

BLOCKS

2024-25 Season	2, thrice
Career	3, vs. BYU (1/27/24)

STEALS

2024-24 Season	5, vs. Central Arkansas (12/1/24)
Career	5, vs. Central Arkansas (12/1/24)

MINUTES

2024-25 Season	33, vs. Belmont (11/7/24)
Career	33, vs. Belmont (11/7/24)

MISCELLANEOUS CAREER STATS

10+ Point Games	17	4+ Steal Games	4
20+ Point Games	-	2+ Steal Games	18
10+ Rebounding Games	-	2+ Block Games	5
5+ Rebound Games	17	4+ Made 3-Pt. FGs	1
Double-Doubles	1	2+ Made 3-Pt. FGs	6
5+ Assist Games	10		
10+ Assist Games	1		

2024-25 GAME-BY-GAME

Opponent	Min	FG	3FG-3FGA	FT-FTA	O-D-Reb	PF	A	TO	Bk	St	Pts
Green Bay +	22	2-8	0-3	1-1	1-5-6	0	7	0	0	1	5
Belmont +	33	5-8	1-2	3-4	0-6-6	3	5	4	0	3	14
Creighton +	23	3-7	2-4	0-0	0-3-3	4	4	1	1	2	8
Little Rock +	32	6-10	1-3	3-3	0-2-2	1	6	0	1	1	16
Milwaukee +	24	5-8	1-3	2-2	0-9-9	2	9	2	0	1	13
vs. Duke +	22	0-4	0-1	1-2	0-0-0	0	2	3	0	0	1
vs. DePaul +	27	4-7	4-6	1-2	0-4-4	1	5	2	0	0	13
Central Arkansas +	29	2-9	0-5	5-5	1-6-7	0	5	2	1	5	9
Eastern Illinois +	28	6-13	2-5	2-2	0-4-4	2	10	2	2	4	16
USC-Upstate +	26	2-8	1-4	2-4	0-3-3	3	3	2	2	2	7
at Texas A&M +	28	7-14	1-2	2-2	0-5-5	1	3	1	2	1	17
vs. Middle Tennessee +	29	1-4	1-2	4-4	2-5-7	0	1	0	0	3	7
New Mexico State +	21	1-2	0-0	0-0	0-2-2	3	4	5	1	1	2
Cincinnati * +	29	1-2	1-1	0-0	0-3-3	1	6	3	0	3	3
at Houston *											
Texas Tech *											
at Utah *											
at BYU *											
Arizona *											
Arizona State *											
at Colorado *											
Iowa State *											
at Kansas *											
TCU *											
at Oklahoma State *											
at Cincinnati *											
UCF *											
at West Virginia *											
Kansas *											
Baylor *											
at Iowa State *											

+ starts | * Big 12 | ! Big 12 Championships | % WNIT | $ NCAA Tournament

WALKER HANDING OUT ASSISTS

• Sophomore **Zyanna Walker** has been a reliable distributor in the early stages of the 2024-25 season.

• Walker, a product of Wichita, Kansas, has dished out a career-high 70 assists (5.0 apg) to rank second on the Wildcats. She ranks ninth in the Big 12 for assists per game and 44th in the nation. She is fourth in the league for assist/turnover ratio (2.59).

• Against Eastern Illinois on Dec. 3, Walker handed out a career-high 10 assists. She owns 10 career games with five or more assists, including eight this season.

RARE STAT LINE FOR WALKER

• Sophomore **Zyanna Walker** recorded a rare stat line against Central Arkansas on Dec. 1.

• The product of Wichita, Kansas, tallied nine points, seven rebounds, five assists and five steals against the Sugar Bears.

• She was the sixth Wildcat since 2009-10 to register a 5x4 (five or more in four different stat categories.

• Walker was the first Wildcat to achieve a 5x4 since **Jaelyn Glenn** on Jan. 23, 2022 against Oklahoma.

K-STATE PLAYERS WITH A 5X4 | SINCE 2009-10

Rk.	Player (Opponent - Date)	Pts/Reb/Ast/Stl
1.	Peyton Williams (at Oklahoma - 2/16/20)	31/19/6/5
2.	Serena Sundell (at South Dakota State - 12/11/21)	16/5/10/5
3.	Leticia Romero (vs. SMU - 11/28/13)	10/6/6/5
4.	Zyanna Walker (Central Arkansas - 12/1/24)	9/7/5/5
5.	Shaelyn Martin (Florida A&M - 11/17/17)	8/15/6/5
6.	Jaelyn Glenn (Oklahoma - 1/23/22)	8/11/7/5

SOPHOMORE (2024-25)

Made first collegiate start against Green Bay (11/4) and tallied five points, six rebounds and tied her career-high with seven assists... Tallied first career 10-pt/5-reb/5-asst game with 14 points, five rebounds, five assists and three steals against Belmont (11/7)... Narrowly missed a triple-double with 13 points, 9 rebounds and 9 assists against Milwaukee (11/20)... Registered 13 points including a career-high four 3-pointers made, setting the school record for 3-pointers made in a second quarter, against DePaul (11/27)... Tallied a career-high five steals and added nine points, seven rebounds and five assists against Central Arkansas (12/1)... Recorded 16 points, a career-high 10 assists, four steals, four rebounds and two blocks against Eastern Illinois (12/3)... Tallied a career-high 17 points on 7-of-14 shooting with five rebounds, three assists and two blocks at Texas A&M (12/8).

REDSHIRT FRESHMAN (2023-24)

Played in all 34 games, entering each contest off the bench... Logged 679 minutes (20.0 mpg)... Registered career season-highs for points (231, 6.8 ppg), field goals made and attempted (90-208, .433), 3-point field goals made and attempted (17-62, .274), free throws made and attempted (34-44, .773), rebounds (127, 3.7 rpg), assists (48, 1.4 apg), steals (36, 1.1 spg) and blocks (11, 0.3 bpg).

WALKER'S CAREER STATISTICS

YEAR	G-GS	MIN-AVG.	FGM-FGA	PCT	3PT-A	PCT	FTM-FTA	PCT	O-D-T	AVG	PF-D	A	TO	BLK	ST	PTS-AVG
2022-23 (Louisville)	5-0	53-10.6	6-10	.600	1-2	.500	0-0	.000	1-6-7	1.4	8-0	1	3	1	2	13-2.6
2023-24 (K-State)	34-0	682-20.1	90-208	.433	17-62	.274	34-44	.773	25-102-127	3.7	61-0	48	53	11	36	231-6.8
2024-25 (K-State)	14-14	374-26.7	45-104	.433	15-41	.366	26-31	.839	4-57-61	4.4	21-0	70	27	10	27	131-9.4
TOTAL	**53-14**	**1106-20.9**	**141-322**	**.438**	**33-105**	**.314**	**60-75**	**.800**	**30-165-195**	**3.7**	**90-0**	**119**	**83**	**22**	**65**	**375-7.1**

2 | TEMIRA **POINDEXTER**

F | 6-2 | SR. - TR | SAPULPA, OKLA. (TULSA)

2024-25 Cheryl Miller Award Watch List

POINDEXTER'S TROPHY CASE

- 2024-25 Cheryl Miller Award Watch List
- 2024 WBCA All-America Honorable Mention
- 2024 WBCA All-America Honorable Mention
- 2024 WBCA All-Region 3
- 2024 American Athletic Conference Player of the Year
- 2024 unanimous All-AAC First Team
- 2023 All-AAC First Team
- 2022 AAC Freshman of the Year
- 2022 AAC All-Freshmen Team
- Three-time AAC Player of the Week
- 11-time AAC Weekly Honor Roll
- Eight-time AAC Freshman of the Week

POINTS

2024-25 Season	23, twice
Career	33, at Rice (2/10/24)

FIELD GOALS MADE/ATTEMPTED

2024-25 Season	9, twice / 16, vs. Belmont (11/7/24)
Career	12, twice / 28 vs. Clemson (11/25/23)

3-PT. FIELD GOALS MADE/ATTEMPTED

2024-25 Season	5, vs. Belmont (11/7/24) / 11, vs. Belmont (11/7/24)
Career	6, vs. Wichita State (1/20/24) / 13, at Duquesne (12/1/22)

FREE THROWS MADE/ATTEMPTED

2024-25 Season	4, twice / 4, twice
Career	10, twice / 15, vs. East Carolina (3/11/24)

REBOUNDS

2024-25 Season	6, vs. Middle Tennessee (12/14/24)
Career	11, vs. Wichita State (1/4/23)

ASSISTS

2024-25 Season	5, vs. Creighton (11/14/24)
Career	7, vs. Wichita State (3/7/22)

BLOCKS

2024-25 Season	4, vs. Green Bay (11/4/24)
Career	6, at Cincinnati (1/29/22)

STEALS

2024-25 Season	3, twice
Career	4, thrice

MINUTES

2024-25 Season	37, vs. Belmont (11/7/24)
Career	49, at Wyoming (3/20/22)

MISCELLANEOUS CAREER STATS

10+ Pts Games	88	2+ Steal Games	31
20+ Pts Games	38	4+ Steal Games	3
30+ Pts Games	6	2+ Block Games	44
5+ Rebound Games	52	4+ Block Games	12
10+ Rebound Games	7	2+ Made 3-Pt. FGs	62
Double-Doubles	7	4+ Made 3-Pt. FGs	18
5+ Assist Games	8		

2024-25 GAME-BY-GAME

Opponent	Min	FG	3FG-3FGA	FT-FTA	O-D-Reb	PF	A	TO	Bk	St	Pts
Green Bay +	27	6-10	3-6	0-0	2-3-5	1	2	2	4	2	15
Belmont +	37	9-16	5-11	0-0	2-2-4	1	2	3	2	2	23
Creighton +	32	5-6	1-2	1-2	0-3-3	2	5	1	1	1	12
Little Rock +	22	2-13	1-7	0-0	2-1-3	0	2	1	1	1	5
Milwaukee +	25	3-7	0-3	2-2	0-2-2	1	2	0	0	3	8
vs. Duke +	26	2-7	0-3	0-0	1-2-3	0	0	2	1	0	4
vs. DePaul +	31	5-13	1-7	0-0	3-2-5	2	3	3	0	1	11
Central Arkansas +	26	3-5	3-4	1-2	0-0-0	2	3	0	2	3	10
Eastern Illinois +	26	3-7	2-6	0-0	2-0-2	1	1	1	2	1	8
USC-Upstate +	26	7-9	3-4	0-0	2-1-3	0	3	0	1	2	17
at Texas A&M +	25	2-6	2-6	2-2	0-4-4	0	3	2	1	0	8
vs. Middle Tennessee +	32	4-13	3-10	4-4	0-6-6	1	2	2	1	0	15
New Mexico State +	35	2-4	1-3	4-4	0-3-3	1	1	1	0	1	9
Cincinnati * +	28	9-12	4-7	1-2	0-4-4	2	3	3	0	0	23
at Houston *											
Texas Tech *											
at Utah *											
at BYU *											
Arizona *											
Arizona State *											
at Colorado *											
Iowa State *											
at Kansas *											
TCU *											
at Oklahoma State *											
at Cincinnati *											
UCF *											
at West Virginia *											
Kansas *											
Baylor *											
at Iowa State *											

+ starts | * Big 12 | ! Big 12 Championships | % WNIT | $ NCAA Tournament

POINDEXTER ATTACKS FROM 3

- Senior **Temira Poindexter** has sparked K-State from deep to open the 2024-25 season.
- This season, Poindexter is 29-of-79 (.367) from 3-point range.
- Against Belmont on Nov. 7, Poindexter made a season-high five 3-point field goals. This was the most 3-point field goals made by a Wildcat since Gabby Gregory made five at Washington on March 24, 2023.
- In her collegiate career, Poindexter is 210-of-662 (.317) from distance. She owns 62 career games with two or more 3-point field goals made, including 18 career games with four or more 3-point field goals made.

SENIOR (2024-25)

Made K-State debut in starting lineup against Green Bay (11/4) and recorded 15 points on 6-of-10 shooting including 3-of-6 from long range, five rebounds, two assists, four blocks and two steals... She was the first Wildcat to debut with that stat line or better... Carded 23 points on 9-of-16 shooting, including 5-of-11 from 3-point range, four rebounds, two assists, two steals and two blocks against Belmont (11/7)... Notched 11 points, five rebounds and three assists against DePaul (11/27). .. Registered 10 points, three assists, three steals and two blocks against Central Arkansas (12/1)... Carded 17 points, three rebounds, three assists, two steals and a block against USC Upstate (12/5)... Tallied 15 points, six rebounds and two assists against Middle Tennessee (12/14)... Tied her season-high with 23 points on 9-of-12 shooting, including 4-of-7 from long range and added four rebounds and three assists against Cincinnati (12/22).

TULSA (2021-24)

Played in 93 games with 87 starts with 2,893 minutes of action (31.1 mpg)... Scored 1,560 career points (16.77 ppg)... Ranked third in Tulsa history for career points... Ranked fifth in school history for career scoring average... Scored in double figures in 80 career games, including 36 games with 20 or more points... Registered a field goal percentage of .425 (569-of-1,340)... Ranked fifth in school history for career field goals made... Shot .311 from 3-point range (181-of-583)... Ranked third in school history for career 3-point field goals made... Made two or more 3-point field goals in a game 54 times, including 15 games with four or more 3-point field goals made... Shot .765 from the free throw line (241-of-315)... Hauled in 477 career rebounds (5.1 rpg)... Recorded seven double-digit rebounding games... Dished out 198 assists (2.1 apg)... Seven career games with five or more assists... Carded 148 blocked shots (1.59 bpg)... Ranked fourth in school history for career blocks... Owns 42 career games with two or more blocked shots, including a career-high six at Cincinnati on Jan. 29, 2022... Pocketed 90 steals (0.97 spg)... Owns seven games with a double-double... In the 2023-24 season, set the school records for points in a single-season with 734, field goals made in a season with 265 and 3-point field goals made in a season with 85... Ranked second in school history for points per game, 21.0... Ranked seventh in the nation for total points... Ranked 16th in the nation in scoring average... Notched double figures in all 35 games, including 21 games with 20 or more points... Tied for ninth in school history for blocks in a season with 53... Ranked 48th in the nation for total blocks... Was one of three players in the nation (JuJu Watkins, USC; Paige Bueckers, UConn) to record 700 or more points and 50 or more blocked shots... Ranked 11th in the nation in field goals made... Ranked eighth in the nation for field goals attempted (614)... Ranked 22nd in the nation for 3-point field goals made... Ranked 44th in the nation for 3-point field goals made per game (2.4)... Scored a career-high 33 points with 10 rebounds against Rice on Feb. 10, 2024, which ranked tied for fourth in Tulsa history for points in a single game.

POINDEXTER'S CAREER STATISTICS

YEAR	G-GS	MIN-AVG.	FGM-FGA	PCT	3PT-A	PCT	FTM-FTA	PCT	O-D-T	AVG	PF-D	A	TO	BLK	ST	PTS-AVG
2021-22 (Tulsa)	28-22	765-27.3	131-297	.441	39-122	.320	43-54	.796	46-84-130	4.6	73-4	57	62	52	33	344-12.3
2022-23 (Tulsa)	30-30	925-30.8	173-429	.403	57-198	.288	79-95	.832	25-138-163	5.4	76-4	73	101	43	31	482-16.1
2023-24 (Tulsa)	35-35	1194-34.1	265-614	.432	85-263	.323	119-166	.717	24-160-184	5.3	64-0	68	117	53	26	734-21.0
2024-25 (K-State)	14-14	398-28.5	62-128	.484	29-79	.367	15-18	.833	14-33-47	3.4	14-0	32	21	16	17	168-12.0
TOTAL	**107-101**	**3279-30.6**	**631-1468**	**.430**	**210-662**	**.317**	**256-333**	**.769**	**109-415-524**	**4.9**	**227-7**	**230**	**301**	**164**	**107**	**1728-16.1**

3 | JAELYN GLENN

G | 6-1 | SR. - 3L | KANSAS CITY, MO. (THE BARSTOW SCHOOL)

- Played with current K-State teammates Brylee Glenn and Serena Sundell on Run GMC from Kansas City in 2018; went 25-2 during the summer of 2018 and won the Prague 17-and-under division of the 2018 Nike Tournament of Champions in Chicago
- Second set of sisters to play for the Wildcats under Jeff Mittie; joining the Page sisters (Kaylee and Lanie) in the 2016-17 season.

CAREER

Needs three points to become the 46th player in school history with 1,000 or more career points (997)... t28th in school history for career rebounds (530)... 21st in school history for career assists (250)... t6th in school history for career steals (227)... t5th in school history for career steals per game (1.96 spg)... Ranks second for career games with five or more steals (9)... 9th in career 3-point field goals made (184)... 9th in program history for career 3-point field goal attempts (538)... First player in school history with 175 or more 3-point field goals made and 200 or more career steals... Eighth player in program history with 500 or more rebounds and 200 or more steals.

GLENN'S TROPHY CASE

- 2024 Academic All-Big 12 First Team
- 2023 Academic All-Big 12 Second Team
- Big 12 Freshman of the Week (1/24/22)

POINTS

2024-25 Season	17, twice
Career	23, vs. Northern Arizona (11/25/22)

FIELD GOALS MADE/ATTEMPTED

2024-25 Season	7, vs. Milwaukee (11/20/24)/ 12, four times
Career	9, vs. NAU (11/25/22)/ 18, at Oklahoma (3/1/23)

3-PT. FIELD GOALS MADE/ATTEMPTED

2024-25 Season	5, vs. MTSU (12/14/24) / 9, twice
Career	6, at WVU (1/8/22)/ 11, at WVU (1/8/22)

FREE THROWS MADE/ATTEMPTED

2024-25 Season	4, vs. USC Upstate (12/5/24) / 4, vs. USC Upstate (12/5/24)
Career	8, vs. Houston (12/4/22)/ 12, vs. Houston (12/4/22)

REBOUNDS

2024-25 Season	9, vs. Green Bay (11/4/24)
Career	11, twice

ASSISTS

2024-25 Season	6, vs. Green Bay (11/4/24)
Career	8, vs. Abilene Christian (11/23/21)

BLOCKS

2024-25 Season	1, twice
Career	2, six times

STEALS

2024-25 Season	3, six times
Career	7, vs. UCF (2/17/24)

MINUTES

2024-25 Season	37, vs. Cincinnati (12/22/24)
Career	48, vs. West Virginia (3/2/22)

MISCELLANEOUS CAREER STATS

10+ Point Games	46	4+ Steal Games	17
20+ Point Games	3	2+ Steal Games	66
10+ Rebound Games	4	2+ Block Games	7
5+ Rebound Games	50	4+ Made 3-Pt. FGs	7
Double-Doubles	3	2+ Made 3-Pt. FGs	56
5+ Assist Games	9		

2024-25 GAME-BY-GAME

Opponent	Min	FG	3FG-3FGA	FT-FTA	O-D-Reb	PF	A	TO	Bk	St	Pts
Green Bay +	29	6-12	4-9	1-2	1-8-9	1	6	0	0	3	17
Belmont +	32	4-6	2-3	0-0	1-4-5	3	4	0	0	2	10
Creighton +	34	2-6	2-4	0-0	0-1-1	1	3	0	0	0	6
Little Rock +	19	0-3	0-3	0-0	0-5-5	2	1	1	0	0	0
Milwaukee +	30	7-8	3-4	0-1	0-3-3	1	2	1	1	3	17
vs. Duke +	35	4-9	1-1	0-0	0-4-4	2	5	3	0	0	9
vs. DePaul +	28	2-12	1-8	2-2	2-4-6	3	3	1	1	0	7
Central Arkansas +	27	4-8	2-5	0-0	2-3-5	1	3	1	0	3	10
Eastern Illinois +	31	4-7	3-4	0-0	0-6-6	0	3	1	0	3	11
USC-Upstate +	23	2-5	0-3	4-4	0-1-1	1	1	0	0	0	8
at Texas A&M +	33	5-12	2-7	0-0	0-6-6	3	2	1	0	0	12
vs. Middle Tennessee +	33	5-12	5-9	0-0	0-4-4	2	0	0	0	3	15
New Mexico State +	37	4-11	1-5	0-0	0-3-3	3	5	0	0	3	9
Cincinnati * +	37	4-10	3-6	0-0	0-3-3	1	2	1	0	2	11
at Houston *											
Texas Tech *											
at Utah *											
at BYU *											
Arizona *											
Arizona State *											
at Colorado *											
Iowa State *											
at Kansas *											
TCU *											
at Oklahoma State *											
at Cincinnati *											
UCF *											
at West Virginia *											
Kansas *											
Baylor *											
at Iowa State *											

+ starts | * Big 12 | ! Big 12 Championships | % WNIT | $ NCAA Tournament

GLENN NEARS 1K

- **Jaelyn Glenn** is approaching an important career scoring milestone.
- With three points, Glenn would become the 46th player in program history to score 1,000 or more points in her K-State career.
- When she reaches the 1,000-point mark, Glenn will become the fifth player in program history and first since 2009 with 1,000 or more points, 500 or more rebounds, 250 or more assists and 225 or more steals.
- This season, Glenn is averaging 10.1 points on a .438 field goal percentage including eight games with 10 or more points.

GLENN FINDS THE RANGE

- **Jaelyn Glenn** continues to be a perimeter threat for K-State.
- This season, Glenn is 29-of-71 (.408) from 3-point range. She has nine games with two or more makes.
- Glenn opened the 2024-25 season with a 4-of-9 effort from long range against Green Bay on Nov. 4. This was her first game with four or more 3-point field goals since Feb. 25, 2023, at West Virginia.
- In her career, Glenn is 184-of-538 (.342) from long range. She has 56 career games with two or more connections from 3-point range including seven games with four or more.
- Glenn ranks ninth on the K-State career 3-point field goals made list and career 3-point field goals attempted.
- Glenn is the first player in school history with 175 or more 3-point field goals made and 200 or more career steals.
- In the 2023-24 season, the product of Kansas City, Missouri, shot 42-of-133 (.316) from beyond the arc. She had 13 games with two or more connections from long range including a season-high three five times.
- In the 2022-23 season, Glenn shot 71-of-195 (.364) from 3-point range. Her 71 three-point field goals made were a personal single-season high and tied for fourth-most in a sophomore season in program history.
- Glenn was one of 13 sophomores in the nation in the 2022-23 season with 70 or more connections from 3-point range, including one of four in a Power 5 conference.
- Glenn was unique nationally, as she was the only player in NCAA Division I in 2022-23 with 70 or more 3-point field goals made and 90 or more steals.

GLENN GAINS POSSESSION

- **Jaelyn Glenn** moved into the conversation during the 2022-23 season and beyond as one of the Big 12 Conference's top defenders.
- For her career, Glenn has registered 227 steals (1.96 spg) and ranks tied for fifth in school history for steals per game and tied for sixth for career steals. She is the 10th player in program history with 200 or more career steals.
- She possesses 66 games with two or more steals including 17 games with four or more steals.
- During the 2023-24 season, Glenn pocketed a team-leading 68 steals (2.00 spg). She ranked sixth in the Big 12 for steals per game. This was her second straight season with 60 or more steals.
- Against UCF on Feb. 17, Glenn notched a career-high seven steals. She is second in school history for career games with five or more steals with nine.
- In the 2022-23 season, Glenn tallied a team-high 91 steals (2.53 spg). She tied for seventh in school history for steals per game in a season. Glenn's 91 steals were the most by a Wildcat since Carlisa Thomas registered 119 steals in the 1986-87 season.
- Glenn led the Big 12 in steals per game. She paced the Big 12 and was 11th in the nation, second among Power 5 conferences, for total steals (91).

• Glenn pocketed two or more steals in a game a career-best 27 times last season including 10 games with four or more.

CAREER 5+ STEAL GAMES | K-STATE

Rk.	Players (Seasons)	Total
1.	Mary Jo Miller (1988-92)	16
2.	**Jaelyn Glenn (2021-present)**	**9**
3.	Kendra Wecker (2001-05)	8
	Ashia Woods (2011-15)	8

GLENN REACHES RARE LINES

• **Jaelyn Glenn** continues to provide K-State with diverse lines.

• In the season-opener against Green Bay on Nov. 4, Glenn tallied 17 points, nine rebounds, six assists and three steals. With the effort, she is the seventh player in the **Jeff Mittie** era to register a single-game stat line of 15 or more points, five or more rebounds, five or more assists and two or more steals.

• Against Belmont on Nov. 7, Glenn notched 10 points, five rebounds, four assists and two steals.

• In her career, Glenn owns 21 career games with 10 or more points, five or more rebounds and two or more steals in a game.

• When she reaches the 1,000-point mark, Glenn will become the fifth player in program history and first since 2009 with 1,000 or more points, 500 or more rebounds, 250 or more assists and 225 or more steals.

• Glenn ended the 2023-24 regular season with diverse lines. In the regular season home finale against Iowa State, Glenn tallied 15 points, six rebounds and three steals. At Texas Tech in the regular season finale, Glenn carded 10 points, seven rebounds, three assists and three steals.

• These were her second and third games this seson with 10 or more points, five or more rebounds and two or more steals.

• In the 2022-23 season, Glenn's diverse stat line included averaging 11.3 points, 5.4 rebounds, 2.5 steals and 2.1 assists.

• Glenn was one of two players in the Big 12 in the 2022-23 season to average 11 or more points, five or more rebounds, two or more assists and two or more steals.

• She was the only player in the Big 12 and one of five in the nation in the 2022-23 season with totals of 400 or more points, 175 or more rebounds and 90 or more steals. Glenn was the first Wildcat in program history to reach 400 or more points, 175 or more rebounds and 90 or more steals in a season.

• Glenn established career season-highs for points (406), field goals made and attempted (150-of-363), field goal percentage (.413), 3-point field goals made and attempted (71-of-195), three-point field goal percentage (.364), free throws made and attempted (35-of-52), free throw percentage (.673), steals (91) and blocked shots (17).

• At Iowa State on Jan. 11, 2023, Glenn tallied 17 points, 10 rebounds, six steals, three assists and two blocks. According to HerHoopStats, Glenn was the only Power 5 player in the nation and one of just four nationally in the 2022-23 season to reach these marks in a game. She was the only K-State player to achieve these numbers in all of these categories in a game since at least 2009-10.

SENIOR (2024-25)

Led the Wildcats with 17 points including a 4-of-9 effort from 3-point range againsrt Green Bay (11/4)... Added nine rebounds, six assists and three steals... Registered 10 points, five rebounds, four assists and two steals against Belmont (11/7)... Carded 17 points, three rebounds, three assists, two assists and a blocked shot against Milwaukee (11/20)... Tallied nine points, five assists and four rebounds against Duke (11/25)... Notched seven points, six rebounds, three assists and a block against DePaul (11/27)... Carded 11 points, six rebounds, three assists and three steals against Eastern Illinois (12/3)... Registered 12 points, six rebounds and two assists at Texas A&M (12/8)... Carded 15 points on 5-of-9 shooting from beyond the arc, four rebounds and three steals against Middle Tennessee (12/14).

JUNIOR (2023-24)

Played in and started all 34 games, setting a career-high for games started... Logged 1,086 minutes (31.9 mpg)... Tallied 239 points (7.0 ppg)... Shot .391 (92-235) from the field, including .316 (42-133) from 3-point range... Carded a free throw percentage of .650 (13-20)... Hauled in 149 rebounds (4.4 rpg)... Led the Wildcats with 68 steals (2.0 spg)... Ranked sixth in the Big 12 for steals per game... In league-onlu games, ranked sixth in the Big 12 for steals per game (2.12)... Blocked 14 shots (0.4 bpg)... Opened season with 11 points, six rebounds, four steals, a block and an assist against Presbyterian (11/6)... Registered 11 points, including 3-of-5 from 3-point range, four assists, three steals and two rebounds against Wisconsin (11/19)... Notched 13 points on 5-of-10 shooting including 3-of-6 from beyond the arc, four rebounds, three steals and two assists against Jackson State (12/1)... Registered 16 points on 7-of-7 shooting, including 2-of-2 from beyond the arc, four steals, three rebounds and two assists at UCF (1/6)... Notched 11 points, including 3-of-7 from 3-point range, four assists, three rebounds and two steals at Oklahoma (1/31)... Pocketed a career-high seven steals and made the game-winning layup with 2.2 seconds left against UCF (2/17)... Tallied 15 points, six rebounds and three steals against Iowa State (2/28)... Registered 10 points, seven rebounds, three assists and three steals at Texas Tech (3/2).

SOPHOMORE (2022-23)

Set career season-highs for every statistical category... Only player in the nation with 70 or more 3-point field goals made and 90 or more steals in the 2022-23 season... Played in all 36 games with a career-high 33 starts... Clocked a career-high 1,157 minutes played (32.1 mpg)... Tallied a career-high 406 points (11.3 ppg) on 150-of-363 (.413) from the field including 71-of-195 (.364) from 3-point range... Was 35-of-52 (.673) from the free throw line... Only player in the Big 12 and one of five in the nation with 400 or more points, 175 or more rebounds and 90 or more steals... One of two players in the Big 12 to average 11 or more points, five or more rebounds, two or more assists and two or more steals... Reached double figures in scoring in a career-best 24 games... One of 13 sophomores in the nation and one of four in a Power 5 conference to register 70 or more 3-point field goals made... Tied for the fourth-most 3-point field goals made in a sophomore season in school history... Notched 23 games with two or more connections from beyond the arc including three games with four or more made 3-point field goals... Pulled in a career-high 194 rebounds (5.4 rpg)... Ranked 17th in the Big 12 in rebounds per game... In Big 12-only games, pulled in 6.11 rebounds per game and ranked 11th in the league... Collected five or more rebounds in 18 games... Handed out a career-high 74 assists (2.1 apg)... Pocketed a career-high 91 steals (2.5 spg), led the team in steals and ranked fourth in school history for steals in a single season... Ranked 11th in the nation for total steals and 30th in the nation for steals per game... Snared two or more steals in a game 27 times, including 10 games with four or more steals... Blocked a career-high 17 shots... Registered 12 games with a combined stat line that included 10 or more points, five or more rebounds and two or more steals.

FRESHMAN (2021-22)

Played in and started 32 games... Carded 983 minutes (30.7 mpg)... Registered 210 points (6.6 ppg)... Scored in double figures in six games including a high of 20 at West Virginia (1/8)... Shot 33.2 percent (75-of-226) from the field... Second on the team in 3-point field goals made (42) and 3-point field goal percentage (.302)... Checked in with a free throw percentage of 56.3 percent (18-of-32)... Hauled in 126 rebounds (3.9 rpg)... Pulled in five or more rebounds in 10 games... Dished out 51 assists (2.1 apg)... Handed out five or more assists in three games... Pocketed 46 steals (1.4 spg) including 11 games with two or more steals... Ranked 13th in the Big 12 in steals per game... Sixth player in K-State women's basketball history with 200 or more points, 125 or more rebounds and 45 or more steals.

GLENN'S CAREER STATISTICS

YEAR	G-GS	MIN-AVG.	FGM-FGA	PCT	3PT-A	PCT	FTM-FTA	PCT	O-D-T	AVG	PF-D	A	TO	BLK	ST	PTS-AVG
2021-22	32-32	981-30.7	75-226	.332	42-139	.302	18-32	.563	20-106-126	3.9	51-0	67	44	6	46	210-6.6
2022-23	36-33	1157-32.1	150-363	.413	71-195	.364	35-52	.673	33-161-194	5.4	95-4	74	84	17	91	406-11.3
2023-24	34-34	1087-32.0	92-235	.391	42-133	.316	13-20	.650	19-130-149	4.4	80-1	69	52	14	68	239-7.0
2024-25	14-14	427-30.5	53-121	.438	29-71	.408	7-9	.778	6-55-61	4.4	24-0	40	10	2	22	142-10.1
TOTAL	**116-113**	**3654-31.5**	**370-945**	**.392**	**184-538**	**.342**	**73-113**	**.646**	**78-452-530**	**4.6**	**250-5**	**250**	**190**	**39**	**227**	**997-8.6**

4 | SERENA **SUNDELL**

G | 6-1 | SR. - 3L | MARYVILLE, MO. (MARYVILLE HS)

2024-25 Preseason All-Big 12 Team | 2024-25 Naismith Trophy Watch List

▪ Played with current K-State teammates Brylee and Jaelyn Glenn on Run GMC from Kansas City in 2018; went 25-2 during the summer of 2018 and won the Prague 17-and-under division of the 2018 Nike Tournament of Champions in Chicago

CAREER

First player in program history with 1,000 or more career points, 500 or more assists and 50 or more blocks... First player in program history to average 10 or more points and 5 or more assists in three seasons... 45th player in program history with 1,000 or more points in a career; ranks 14th on K-State career scoring list (1,440)... t4th in school history for career free throws made (348)... 7th in school history for career free throws attempted (459)... 2nd on the K-State career assists list (648)... 2nd on the K-State career assists per game list (5.54)... 3rd for career assist-turnover ratio (1.82; min. 100 career assists)... 9th in school history and holds school record for career blocks by a guard (84)... Ranks 10th in school history for career blocks per game (0.72)... First player in program history with 750 or more career points & 325 or more career assists by conclusion of sophomore season.

SUNDELL'S TROPHY CASE

- 2024-25 Naismith Trophy Watch List
- Two-time Lieberman Award Watch List (2023-24 & 2024-25)
- 2024-25 Preseason All-Big 12 First Team
- 2023-24 All-Big 12 First Team
- 2023-24 Preseason All-Big 12 Honorable Mention
- 2023 Gulf Coast Showcase All-Tournament Team
- 2023 All-Big 12 Honorable Mention
- Two-time CSC Academic All-District VII (2023 & 2024)
- 2024 Dr. Gerald Lage Academic Achievement Award
- Two-time Academic All-Big 12 First Team (2023 & 2024)
- Big 12 Player of the Week (2/27/23)
- 2022-23 Preseason All-Big 12
- 2022 All-Big 12 Honorable Mention
- 2022 Big 12 All-Freshman Team
- #3 Freshman in the Nation by ESPN.com (1/19/22)
- Five-time Big 12 Freshman of the Week
- 2021 Preseason WNIT All-Tournament Team
- 2021-22 Big 12 Academic All-Rookie Team

POINTS

2024-25 Season	26, vs. USC Upstate (12/5/24)
Career	33, at Oklahoma (3/1/23)

FIELD GOALS MADE/ATTEMPTED

2024-25 Season	9, vs. USC Upstate (12/5/24)/ 19, vs. DePaul (11/27/24)
Career	11, at Oklahoma (3/1/23)/ 19, twice

3-PT. FIELD GOALS MADE/ATTEMPTED

2024-25 Season	2, thrice / 5, twice
Career	5, four times/ 11, at NC State (11/19/21)

FREE THROWS MADE/ATTEMPTED

2024-25 Season	6, vs. USC Upstate (12/5/24) / 8, twice
Career	16, at Texas Tech (2/5/23)/ 18, at Texas Tech (2/5/23)

REBOUNDS

2024-25 Season	10, vs. USC Upstate (12/5/24)
Career	11, vs. UTRGV (11/18/22)

ASSISTS

2024-25 Season	13, vs. USC Upstate (12/5/24)
Career	13, vs. USC Upstate (12/5/24)

BLOCKS

2024-25 Season	2, vs. Eastern Illinois (12/3/24)
Career	4, at Oklahoma State (1/5/22)

STEALS

2024-25 Season	2, five times
Career	5, twice

MINUTES

2024-25 Season	39, vs. DePaul (11/27/24)
Career	49, vs. West Virginia (3/2/22)

MISCELLANEOUS CAREER STATS

10+ Point Games	81	5+ Assist Games	76
20+ Point Games	16	4+ Steal Games	9
30+ Point Games	1	2+ Steal Games	42
10+ Rebound Games	3	4+ Block Games	1
5+ Rebound Games	46	2+ Block Games	18
Double-Doubles	6	4+ Made 3-Pt. FGs	6
Triple-Doubles	1	2+ Made 3-Pt. FGs	28
10+ Assist Games	8		

2024-25 GAME-BY-GAME

Opponent	Min	FG	3FG-3FGA	FT-FTA	O-D-Reb	PF	A	TO	Bk	St	Pts
Green Bay +	27	5-8	2-4	0-0	2-0-2	1	3	0	1	1	12
Belmont +	33	3-9	0-2	0-0	3-3-6	1	6	4	0	2	6
Creighton +	32	4-8	0-1	4-5	0-7-7	1	8	3	0	0	12
Little Rock +	21	2-7	0-2	0-0	0-2-2	0	1	1	1	1	4
Milwaukee +	27	6-9	0-1	4-4	3-3-6	0	5	2	1	2	16
vs. Duke +	34	5-7	1-1	4-8	1-3-4	1	4	3	1	2	15
vs. DePaul +	39	7-19	0-5	1-1	0-6-6	0	11	1	1	1	15
Central Arkansas +	21	6-7	2-3	3-4	1-2-3	0	7	2	0	0	17
Eastern Illinois +	25	2-4	0-1	0-0	0-4-4	2	8	6	2	2	4
USC-Upstate +	32	9-14	2-5	6-7	3-7-10	0	13	1	1	2	26
at Texas A&M +	28	6-13	0-3	4-4	1-0-1	1	5	1	0	1	16
vs. Middle Tennessee +	37	1-8	0-2	3-4	2-0-2	2	11	0	1	0	5
New Mexico State +	29	6-9	1-3	5-5	1-1-2	0	6	2	1	1	18
Cincinnati * +	37	3-8	0-1	5-8	1-5-6	1	11	2	1	0	11
at Houston *											
Texas Tech *											
at Utah *											
at BYU *											
Arizona *											
Arizona State *											
at Colorado *											
Iowa State *											
at Kansas *											
TCU *											
at Oklahoma State *											
at Cincinnati *											
UCF *											
at West Virginia *											
Kansas *											
Baylor *											
at Iowa State *											

+ starts | * Big 12 | ! Big 12 Championships | % WNIT | $ NCAA Tournament

648

Career assists by Serena Sundell; ranks 2nd in K-State history

SUNDELL 2ND FOR CAREER ASSISTS

▪ **Serena Sundell** has established herself at the point for K-State with her distribution skills.

▪ Sundell, a 2024-25 Lieberman Award Watch List member, owns a career assist total of 648 and ranks second on the K-State career list. She is the second player in school history with 600 or more career assists.

▪ Sundell, a 2023-24 All-Big 12 First Team recipient, ranks second in school history for career assists per game at 5.54. She ranks third in the nation among active NCAA Division I players for career assists and fifth in the nation among active NCAA Division I players for career assists per game.

▪ She has 76 career games with five or more assists including eight games with 10 or more assists and a career-high of 13 assists. Her 76 career games with five or more assists ranks second in school history. She ranks tied for third in program history for career games with 10 or more assists.

▪ Her combined assist total from the 2022-23 (184) and 2023-24 (189) seasons of 373 ranked fourth in program history for most assists over consecutive seasons.

▪ Her career assist to turnover ratio of 1.82 is third in program history (min. 100 career assists).

▪ This season, Sundell is averaging 7.07 assists per game and leads the Big 12 and fifth in the nation. She leads the nation for total assists (99). She also leads the Big 12 for assist/turnover ratio and ranks ninth in the nation (3.54).

▪ Against USC Upstate on Dec. 5, Sundell set a new career-high and tied the school record for assists in a single-game with 13 assists.

▪ In the 2023-24 season, Sundell averaged 5.56 assists per game (189 assists) and was the Big 12 leader for assists per game and total assists. In league action, Sundell was second in the league at 5.71 assists per game.

▪ Sundell's 189 assists last season were a career-high and ranked tied for fifth in program history for assists in a single season. The 2023-24 season marked her third straight with 150 or more assists. She was the first Wildcat since Shalee Lehning (four seasons) and the third overall (Megan Mahoney; three seasons) to hand out 150 or more assists in three or more seasons.

▪ In the 2022-23 season, Sundell handed out a career-high 184 assists (5.11 apg) including a season-high 10 against Oklahoma State on Jan. 4.

▪ Sundell was the second player in program history (Shalee Lehning, 368) with 350 or more assists by the conclusion of their sophomore season.

▪ Sundell's 184 assists in the 2022-23 season set the school record for assists in a sophomore season and ranked as the sixth-most in a season in program history.

ASSISTS IN A CAREER | K-STATE

1. Shalee Lehning (2005-09) 800*
2. **Serena Sundell (2021-present)..... 648**
3. Megan Mahoney (2001-05) 589
4. Mary Jo Miller (1988-92)..... 562
5. Kayla Goth (2015-19) 540

SUNDELL RISES INTO TOP-15 FOR POINTS

• In addition to her distribution skills, guard **Serena Sundell** adds a scoring punch to the K-State lineup.

• During her career, Sundell has scored 1,440 points (12.3 ppg) and was the 45th player in school history to score 1,000 points in her career and currently ranks 14th on the K-State career scoring list. She has tallied double figures in 81 career games, including 16 career games with 20 or more points.

• This season, Sundell is averaging 12.6 points per game on a .500 field goal percentage.

• In the 2023-24 season, Sundell was second on the team in scoring with 12.1 points on a career-high .536 field goal percentage. She registered a personal season-high 22 points at UCF on Jan. 6 and scored in double figures in 25 games, including three games with 20 or more. She scored in double figures in 13 straight games from Jan. 3 to Feb. 25. In Big 12 games, Sundell averaged 13.8 points per game on a .539 field goal percentage. She ranked 12th in the league in scoring and is fourth in the league in field goal percentage.

• During the 2022-23 season, Sundell was second on the team and 12th in the Big 12 in scoring with 13.9 points per game on a career-best .489 field goal percentage. In Big 12 games, she averaged 15.11 points and ranked eighth in the league.

• Sundell recorded a personal career-high 501 points in the 2022-23 season. She was the seventh player in program history to score 500 or more points in their sophomore season. Her total ranked tied for sixth for a sophomore season at K-State.

GLOW OF SUNDELL

• **Serena Sundell** continues to fill up the stat sheet with her diverse skills and achieved a rare career stat line.

• Sundell was the first player in program history with 1,000 or more career points, 500 or more career assists and 50 or more career blocked shots.

• In her career, Sundell is the first player in program history to average 10 or more points and five or more assists in three seasons. She owns 53 career games with 10 or more points and five or more assists.

• Sundell became the fifth player in program history and the first since Shalee Lehning (March 7, 2009) to register a triple-double. Sundell finished with 26 points, 13 assists and 10 rebounds.

• The product of Maryville, Missouri, registered the most points in a triple-double in program history. She also tallied the highest number of assists in a K-State triple-double and the most assists in a triple-double in the nation in 2024-25.

• Sundell was the first Big 12 player to pocket a triple-double since the 2022-23 and the 11th league player to grab a triple-double since at least the 2009-10 season.

• Against DePaul on Nov. 27, Sundell notched 15 points, 11 assists, six rebounds, a block and a steal.

• Against Creighton, Sundell tallied a line of 12 points, eight assists and seven rebounds and tallied 16 points, six rebounds and five assists against Milwaukee on Nov. 20.

• Against Kansas on Jan. 20, 2024, Sundell registered a final line of 15 points, seven assists, six rebounds, three steals and three blocks. She was the only player in the Big 12 since at least the 2009-10 season to reach these numbers in a game.

• At Oklahoma on Jan. 31, Sundell tallied her third career double-double with 15 points, 10 rebounds and eight assists. She was the only player in the Big 12 to reach these numbers in a league game last season.

• At the conclusion of the 2023-24 season, Sundell registered her second career season with 400 or more points and 100 or more assists. She also achieved her second career season with 400 or more points, 100 or more rebounds and 100 or more assists.

• She is the first player in program history to average 10 or more points and five or more assists in three or more seasons.

• She was one of three players in the nation to shoot 50.0 percent or better from the field and average five or more assists per game during the 2023-24 season. She was the second player in program history (Shalee Lehning, 3x) to achieve a season with a field goal percentage of 50.0 percent or better and hand out five or more assists.

SUNDELL USES HER LENGTH

• **Serena Sundell** continues to use her length to disrupt her opponents on the defensive end.

• In her career, Sundell owns 84 career blocked shots (0.72 bpg) and ranks ninth in school history and owns the school record for career blocked shots by a guard.

• Sundell has 16 games with two or more blocks including a career-high four at Oklahoma State on Jan. 5, 2022.

• She has tallied 158 steals (1.35 spg) in her career and has 42 career games with two or more steals including nine career games with four or more steals.

• In the 2023-24 season, Sundell averaged 1.2 steals and 0.7 blocks. She tallied 12 games with two or more steals and six games with two or more blocks. She had two games last season with three steals and three blocks in the same game - Presbyterian (Nov. 6) and Kansas (Jan. 20).

SENIOR (2024-25)

Carded 12 points, three assists, two rebounds, a steal and a block against Green Bay (11/4)... Notched 12 points, eight assists and seven rebounds against Creighton (11/14)... Registered 16 points, six rebounds, five assists, two steals and a blocked shot against Milwaukee (11/20)... Recorded 15 points, four rebounds, four assists, two steals and a block agaijnst Duke (11/25)... Tallied 15 points, 11 assists, six rebounds, a block and a steal against DePaul (11/27)... Notched 17 points, seven assists and three rebounds against Central Arkansas (12/1)... Registered first career triple-double, the 11th in program history and the first since 2009 by carding 26 points, 10 rebounds and a career-high 13 assists with two steals and a block against USC Upstate (12/5)... Carded 16 points and five assists at Texas A&M (12/8)... Tallied 18 points, six assists, two rebounds, a block and a steal against New Mexico State (12/18)... Notched a double-double against Cincinnati (12/22) with 11 points, 11 assists and six rebounds.

JUNIOR (2023-24)

2023-24 All-Big 12 First Team... Played in and started all 34 games... Logged 1109 minutes (32.6 mpg)... Tallied 411 points (12.1 ppg)... Shot a career-high .536 (157-293) from the field... Notched 25 games with 10 or more points... Shot a career-high .398 (35-88) from 3-point range... Made two or more 3-pointers in a game 11 times... Shot .602 (62-103) from the foul line... Hauled in 133 rebounds (3.9 rpg)... Pulled in five or more rebounds 14 times... Handed out a career-high 189 assists (5.5 apg)... Her assist total is tied for 5th in school history for a season... Her assists per game of 5.5 is seventh in school history... Led the Big 12 in assists per game and total assists... Ranked seventh in the Big 12 in assist/turnover ratio (1.73)... Second player in school history (Shalee Lehning, 3x) to card a field goal percentage of .500 or better and dish out 5.0 or more assists per game... Dished out five or more assists in 23 games... Pocketed 42 steals (1.2 spg)... Rejected 24 shots (0.7 bpg)... Ranked 15th in the Big 12 in blocks per game... Achieved two double-doubles.

SOPHOMORE (2022-23)

2023 All-Big 12 Honorable Mention... Achieved career season-highs in almost every category... Played in and started all 36 games, only Wildcat to do so in the 2022-23 season... Clocked a team-leading 1,203 minutes (33.4 mpg)... Carded a career-high 501 points (13.9 ppg) on a career-best 157-of-321 (.489) effort from the field including 22-of-87 (.253) from 3-point range... Seventh Wildcat in program history to score 500 or more points in a sophomore season... Tallied 26 games with 10 or more points, including eight games with 20 or more points... Led K-State in field goal percentage... Led the Wildcats with a single-season school record for free throws made in a season with a 165-of-206 (.801)... She ranked third in the Big 12 in free throws made and 10th in free throw percentage... Set the K-State sophomore record for assists in a season with 184, which ranks as the sixth-highest total for a single-season in program history... Tied for third in the Big 12 for total assists and ranked fourth in the league for assists per game... Led K-State in assists in 30 games... Dished out five or more assists in 22 games... Blocked a career-high and team-leading 26 shots... Hauled in a career-high 174 rebounds (4.8 rpg)... Snagged a career-high 67 steals (1.9 spg)... Notched 17 games with two or more steals... Tallied one double-double... Notched 27 points and set the school record for free throws made and attempted in a conference game (16-of-18) and set the school record for free throws made in any quarter and in a third quarter (9) at Texas Tech (2/5).

FRESHMAN (2021-22)

2022 All-Big 12 Honorable Mention... Unanimous selection to the 2022 Big 12 All-Freshman Team... Five-time Big 12 Freshman of the Week... 2021 Preseason WNIT All-Tournament Team... Started all 33 games... Averaged a team-high 32.3 minutes per game (1,067 minutes played)... First K-State freshman in program history with 350 or more points, 175 or more assists and 100 or more rebounds... First K-State freshman with 175 or more assists and 50 or more 3-point field goals made... Second on the team and 20th in the Big 12 in scoring with 351 points (10.6 ppg)... Registered double figures in scoring in 19 games including four games with 20 or more points... Ranked tied for 12th in the Big 12 with four games with 20 or more points... Shot 36.4 percent (108-of-297) from the field... Tallied eight games with five or more made field goals... Led K-State in 3-point shooting with a 35.3 percent effort (53-of-150)... Ranked 12th in the Big 12 in 3-point field goals made per game (1.6)... Made two or more 3-point field goals in 11 games including six games with four or more 3-point field goals made... Ranked eighth in school history for 3-point field goals made in a freshman season with 53... Led K-State in free throw percentage (.820; 82-of-100)... Registered six games with five or more made free throws... Ranked second in the Big 12 and led the Wildcats with 5.3 assists per game (176)... Total of 176 assists ranked second in school history for assists by a freshman... Overall, Sundell's assist total ranked seventh in school history for a single season... Handed out five or more assists in 18 games including two games with 10 or more assists... Tallied an assist-to-turnover ratio of 1.85, which ranks 10th in school history for a single season (min. of 60 assists), set the school record for assist-turnover ratio in a freshman season and second in school history for a career (min. 100 assists)... Ranked eighth in the Big 12 in assist-to-turnover ratio... Hauled in 111 rebounds (3.4 rpg)... Rejected 23 shots (0.7 bpg)... Her blocked shot total is second in school history for blocks in a season by a guard... Pocketed 34 steals (1.0 spg) and tallied nine games with two or more steals... Registered one double-double.

SUNDELL'S CAREER STATISTICS

YEAR	G-GS	MIN-AVG.	FGM-FGA	PCT	3PT-A	PCT	FTM-FTA	PCT	O-D-T	AVG	PF-D	A	TO	BLK	ST	PTS-AVG
2021-22	33-33	1069-32.4	108-297	.364	53-150	.353	82-100	.820	25-86-111	3.4	76-0	176	95	23	34	351-10.6
2022-23	36-36	1203-33.4	157-321	.489	22-87	.253	165-206	.801	46-128-174	4.8	93-1	184	124	26	67	501-13.9
2023-24	34-34	1109-32.6	157-293	.536	35-88	.398	62-103	.602	19-114-133	3.9	57-2	189	109	24	42	411-12.1
2024-25	14-14	422-30.1	65-130	.500	8-34	.235	39-50	.780	18-43-61	4.4	10-0	99	28	11	15	177-12.6
TOTAL	**117-117**	**3801-32.5**	**487-1041**	**.468**	**118-359**	**.329**	**348-459**	**.758**	**108-371-479**	**4.1**	**236-3**	**648**	**356**	**84**	**158**	**1440-12.3**

5 | BRYLEE GLENN

G | 6-0 | SR. - 3L | KANSAS CITY, MO. (THE BARSTOW SCHOOL)

2022 Big 12 All-Freshman Team

- Played with current K-State teammates Jaelyn Glenn and Serena Sundell on Run GMC from Kansas City in 2018; went 25-2 during the summer of 2018 and won the Prague 17-and-under division of the 2018 Nike Tournament of Champions in Chicago
- Second set of sisters to play for the Wildcats under Jeff Mittie; joining the Page sisters (Kaylee and Lanie) in the 2016-17 season.

GLENN'S TROPHY CASE

- 2022-23 College Sports Communicators Academic All-District VII
- Two-time Academic All-Big 12 First Team (2023 & 2024)
- 2022 Big 12 All-Freshman Team
- Big 12 Freshman of the Week (2/7/22)
- Big 12 Freshman of the Week (12/20/21)
- Big 12 Freshman of the Week (12/6/21)
- 2021-22 Big 12 Academic All-Rookie Team
- Three-time Big 12 Commissioner's Honor Roll

POINTS

2023-24 Season	23, vs. Oklahoma State (2/10/24)
Career	24, vs. Texas Tech (1/14/23)

FIELD GOALS MADE/ATTEMPTED

2023-24 Season	10, vs. Oklahoma St. (2/10/24) / 23, vs. Oklahoma St. (2/10/24)
Career	10, vs. Oklahoma St. (2/10/24) / 23, vs. Oklahoma St. (2/10/24)

3-PT. FIELD GOALS MADE/ATTEMPTED

2023-24 Season	3, vs. Oklahoma St. (2/10/24) / 11, vs. Oklahoma St. (2/10/24)
Career	3, thrice / 11, vs. Oklahoma State (2/10/24)

FREE THROWS MADE/ATTEMPTED

2023-24 Season	5, at Iowa State (2/14/24) / 6, twice
Career	7, twice/ 10, twice

REBOUNDS

2023-24 Season	10, vs. West Virginia (2/21/24)
Career	10, vs. West Virginia (2/21/24)

ASSISTS

2023-24 Season	3, thrice
Career	5, twice

BLOCKS

2023-24 Season	1, vs. Oral Roberts (12/18/23)
Career	2, four times

STEALS

2023-24 Season	5, vs. McNeese State (12/6/23)
Career	6, vs. Northern Colorado (12/18/22)

MINUTES

2023-24 Season	38, vs. West Virginia (2/21/24)
Career	38, vs. West Virginia (2/21/24)

MISCELLANEOUS CAREER STATS

10+ Point Games	33	4+ Steal Games	10
20+ Point Games	2	2+ Steal Games	35
10+ Rebound Games	-	2+ Block Games	4
5+ Rebound Games	9	2+ Made 3-Pt. FGs	17
Double-Doubles	-		
5+ Assist Games	2		

GLENN THROUGH THE LENS

- Guard **Brylee Glenn** continues to provide diverse stat lines for the Wildcats.
- In the 2023-24 season, Glenn averaged 6.3 points on a career-best .427 field goal percentage, 2.2 rebounds and 1.2 steals. She reached double figures in scoring in six games including a season-high 23 points against Oklahoma State on Feb. 10.
- In the 2022-23 season, Glenn averaged 8.3 points on a .381 field goal percentage, 2.8 rebounds and 1.7 steals. She reached double figures in scoring in 17 games.
- Glenn ranked ninth in the Big 12 for steals per game.
- Against Texas Tech on Jan. 14, Glenn tallied a career-high 24 points on 8-of-13 shooting and tied her career-high with three connections from beyond the arc.

SENIOR (2024-25)

Elected to redshirt this season

JUNIOR (2023-24)

Played in and started all 34 games... Career-high for games started... Logged 682 minutes (20.0 mpg)... Carded 214 points (6.3 ppg)... Shot a career-high .427 (79-185) from the field... Shot a career-high .316 (25-79) from 3-point range... Made two or more 3-pointers in a game in five games... Registered a free throw percentage of .756 (31-41)... Pulled in 76 rebounds (2.2 rpg)... Dished out 36 assists (1.1 apg)... Pilfered 41 steals (1.2 spg)... Blocked one shot... Registered six points and four steals against Presbyterian (11/6)... Tallied 11 points, three rebounds and two assists against Wisconsin (11/19)... Tallied 11 points on 5-of-8 shooting and a season-high five steals against McNeese State (12/6)... Recorded 12 points on 5-of-7 shooting, including 2-of-4 from three-point range, two rebounds and two assists against Missouri (12/9)... Notched 13 points, four rebounds and two steals against Kansas (1/20)... Tallied a season-high 23 points on 10-of-23 shooting and three steals against Oklahoma State (2/10)... At Iowa State (2/14), she notched 14 points on 4-of-6 shooting and a 5-of-6 effort from the foul line, six rebounds and three assists... Carded eight points and a career-high 10 rebounds against West Virginia (2/21)... Recorded nine points, two rebounds and two assists against Texas (3/11) in the semifinals of the 2024 Phillips 66 Big 12 Championships.

SOPHOMORE (2022-23)

Achieved career season-highs in every statistical category... Played in a career-high 36 games with a career-best 32 starts... Clocked a career-high 973 minutes (27.0 mpg)... Tallied a career-high 300 points (8.3 ppg) while shooting 102-of-268 (.381) from the field including 28-of-112 (.250) from 3-point range... Shot 68-of-98 (.694) from the foul line... Notched 17 games with 10 or more points... Made two or more 3-point field goals in a game six times... Made five or more free throws in seven games... Hauled in 99 rebounds (2.8 rpg)... Pulled in five or more rebounds in five games... Dished out a career-best 51 assists (1.4 apg)... Pocketed a career-high 61 steals (1.7 spg)... Notched two or more steals in a game 14 times... Blocked four shots.

GLENN'S CAREER STATISTICS

YEAR	G-GS	MIN-AVG.	FGM-FGA	PCT	3PT-A	PCT	FTM-FTA	PCT	O-D-T	AVG	PF-D	A	TO	BLK	ST	PTS-AVG
2021-22	32-27	852-26.6	91-240	.379	25-92	.272	56-71	.789	18-65-83	2.6	84-4	41	40	12	43	263-8.2
2022-23	36-32	973-27.0	102-268	.381	28-112	.250	68-98	.694	9-90-99	2.8	75-2	51	51	4	61	300-8.3
2023-24	34-34	676-19.9	79-185	.427	25-79	.316	31-41	.756	6-70-76	2.2	31-0	36	27	1	41	214-6.3
2024-25	DNP - Redshirt															
TOTAL	**102-93**	**2501-24.5**	**272-693**	**.392**	**78-283**	**.276**	**155-210**	**.738**	**33-225-258**	**2.5**	**190-6**	**128**	**118**	**17**	**145**	**777-7.6**

10 | MIKAYLA **PARKS**

G | 5-10 | R-SO. - 1L | NORMAN, OKLA. (NORMAN HS)

REDSHIRT SOPHOMORE (2024-25)

Will miss season due to injury.

SOPHOMORE (2023-24)

Will redshirt this season.

FRESHMAN (2022-23)

Played in nine games, carding 41 minutes (4.6 mpg) of action... Tallied seven points (0.8 ppg) on 2-of-15 (.133) shooting including 1-of-9 (.111) from 3-point range... Was 2-of-2 from the free throw line... Hauled in five rebounds (0.6 rpg)... Dished out three assists (0.3 apg)... Came off the bench to make career debut against Central Arkansas (11/7/22) and registered three points, a rebound and an assist.

HIGH SCHOOL

Named to Oklahoma Coaches Association 2022 All-State Team... Aided Norman to a pair of Oklahoma Class 6A state titles in 2019 and 2021 and was a Class 6A First Team All-State Tournament selection both seasons... As a sophomore in the 2019-20 season, averaged 11 points, three rebounds and two steals while helping the Tigers to a 24-1 overall record and the top spot in Oklahoma Class 6A before COVID-19 halted their season... In her career, Parks is averaged 11 points while shooting 42 percent from the field and 37 percent from the 3-point line, four rebounds and two assists.

POINTS

2023-24 Season	
Career	3, vs. Central Arkansas (11/7/22)

FIELD GOALS MADE/ATTEMPTED

2023-24 Season	
Career	1, twice / 5, vs. UTRGV (11/18/22)

3-PT. FIELD GOALS MADE/ATTEMPTED

2023-24 Season	
Career	1, vs. UCA (11/7/22) / 2, vs. UTRGV (11/18/22)

FREE THROWS MADE/ATTEMPTED

2023-24 Season	
Career	2, vs. Wichita State (3/16/23)/ 2, vs. Wichita State (3/16/23)

REBOUNDS

2023-24 Season	
Career	3, vs. UTRGV (11/18/22)

ASSISTS

2023-24 Season	
Career	1, twice

BLOCKS

2023-24 Season	
Career	1, vs. UTRGV (11/18/22)

STEALS

2023-24 Season	
Career	1, vs. UTRGV (11/18/22)

MINUTES

2023-24 Season	
Career	12, vs. UTRGV (11/18/22)

MISCELLANEOUS CAREER STATS

10+ Point Games	-	2+ Steal Games	-
20+ Point Games	-	2+ Block Games	-
10+ Rebound Games	-	2+ Made 3-Pt. FGs	-
5+ Rebound Games	-		
Double-Doubles	-		
5+ Assist Games	-		

PARKS'S CAREER STATISTICS

YEAR	G-GS	MIN-AVG.	FGM-FGA	PCT	3PT-A	PCT	FTM-FTA	PCT	O-D-T	AVG	PF-D	A	TO	BLK	ST	PTS-AVG
2022-23	9-0	41-4.6	2-15	.133	1-9	.111	2-2	1.000	1-4-5	0.6	4-0	3	1	1	1	7-0.8
2023-24							Redshirt									
2024-25							Will Miss Season - Injury									
TOTAL	**9-0**	**41-4.6**	**2-15**	**.133**	**1-9**	**.111**	**2-2**	**1.000**	**1-4-5**	**0.6**	**4-0**	**3**	**1**	**1**	**1**	**7-0.8**

11 | TARYN SIDES

G | 5-6 | SO. - 1L | PHILLIPSBURG, KAN. (PHILLIPSBURG HS)

POINTS

2024-25 Season	23, vs. USC Upstate (12/5/24)
Career	23, vs. USC Upstate (12/5/24)

FIELD GOALS MADE/ATTEMPTED

2024-25 Season	8, vs. USC Upstate (12/5/24) / 14, vs. USC Upstate (12/5/24)
Career	8, vs. USC Upstate (12/5/24) / 14, vs. USC Upstate (12/5/24)

3-PT. FIELD GOALS MADE/ATTEMPTED

2024-25 Season	7, vs. USC Upstate (12/5/24) / 12, vs. USC Upstate (12/5/24)
Career	7, vs. USC Upstate (12/5/24) / 12, vs. USC Upstate (12/5/24)

FREE THROWS MADE/ATTEMPTED

2024-25 Season	- / -
Career	3, vs. McNeese St. (12/6/23) / 3, vs. McNeese St. (12/6/23)

REBOUNDS

2024-25 Season	7, at Texas A&M (12/8/24)
Career	7, twice

ASSISTS

2024-25 Season	6, twice
Career	10, vs. Oral Roberts (12/18/23)

BLOCKS

2024-25 Season	1, vs. Middle Tennessee (12/14/24)
Career	1, thrice

STEALS

2024-25 Season	2, four times
Career	3, vs. Western Kentucky (11/24/23)

MINUTES

2024-25 Season	31, at Texas A&M (12/8/24)
Career	31, at Texas A&M (12/8/24)

MISCELLANEOUS CAREER STATS

10+ Point Games	10	4+ Steal Games	-
20+ Point Games	1	2+ Steal Games	6
5+ Rebound Games	10	2+ Block Games	-
10+ Rebound Games	-	4+ Made 3-Pt. FGs	3
Double-Doubles	-	2+ Made 3-Pt. FGs	18
5+ Assist Games	10		
10+ Assist Games	1		

2024-25 GAME-BY-GAME

Opponent	Min	FG	3FG-3FGA	FT-FTA	O-D-Reb	PF	A	TO	Bk	St	Pts
Green Bay	20	3-7	2-5	0-0	1-5-6	0	2	3	0	0	8
Belmont					DNP - Injured						
Creighton	18	3-5	2-4	0-0	0-5-5	0	2	2	0	0	8
Little Rock	26	4-13	2-8	0-0	0-6-6	2	4	2	0	2	10
Milwaukee	22	4-7	3-6	0-0	0-1-1	1	1	1	0	2	11
vs. Duke	20	0-2	0-2	0-0	0-2-2	0	2	4	0	0	0
vs. DePaul	21	4-5	3-4	0-0	0-6-6	3	4	1	0	0	11
Central Arkansas	28	5-8	5-8	0-0	0-2-2	4	4	1	0	1	15
Eastern Illinois	24	4-6	4-4	0-0	0-4-4	1	0	1	0	0	12
USC-Upstate	26	8-14	7-12	0-0	0-5-5	2	3	1	0	2	23
at Texas A&M	31	7-9	5-7	0-0	0-7-7	2	6	5	0	1	19
vs. Middle Tennessee	21	3-4	2-3	0-0	0-1-1	3	1	2	1	0	8
New Mexico State	29	2-6	1-5	0-0	0-5-5	0	6	1	0	1	5
Cincinnati *	16	2-4	1-2	0-0	0-2-2	1	3	3	0	2	5
at Houston *											
Texas Tech *											
at Utah *											
at BYU *											
Arizona *											
Arizona State *											
at Colorado *											
Iowa State *											
at Kansas *											
TCU *											
at Oklahoma State *											
at Cincinnati *											
UCF *											
at West Virginia *											
Kansas *											
Baylor *											
at Iowa State *											

+ starts | * Big 12 | ! Big 12 Championships | % WNIT | $ NCAA Tournament

NO SIDE EYE FOR SIDES

▪ Guard **Taryn Sides** has kept the offensive attack rolling in her time on the floor.

▪ This season, Sides is averaging 10.4 points, 4.0 rebounds and 2.9 assists in 23.4 minutes per game. She is shooting 54.4 percent from the field including 52.9 percent from 3-point range. She ranks third in the nation and first in the Big 12 for 3-point percentage. She ranks third in the Big 12 and 21st in the nation for 3-point field goals made per game (2.85).

▪ Sides has boosted her career 3-point field goal percentage to .426, which is second in school history (min. 2 attempts/game). She has made two 3-pointers in a game 18 times, including three games with four or more.

▪ Against USC Upstate on Dec. 5, Sides carded a career-high 23 points, including a career-high seven connections from long range.

▪ With her 19-point, 5-of-7 three-point effort, seven rebounds and six assists at Texas A&M on Dec. 8, Sides became the third Wildcat since 2002-03 (Brittany Chambers, 6 times; Laurie Koehn) with five or more 3-point field goals made, five or more rebounds and five or more assists in a game.

▪ In her debut season in 2023-24, the native of Phillipsburg, Kansas, averaged 3.4 points, 2.1 rebounds and 2.7 assists.

▪ She had three games with five or more assists and no turnovers including a career-high eight assists against McNeese State on Dec. 6. She has eight games with five or more assists.

3-PT FG PCT. IN A CAREER | K-STATE (MIN. 2 ATT./GAME)

1. Kristin Rethman (1998-02) ..... .436 (266-609 | 120 gms)
2. **Taryn Sides (2023-present) ..... .426 (63-147 | 47 gms)**
3. Kim Woodlee (1997-01) ..... .418 (285-682 | 115 gms)
4. Laurie Koehn (2001-05) ..... .416 (392-942 | 121 gms)
5. Kendra Wecker (2001-05) ..... .398 (153-384 | 128 gms)

SOPHOMORE (2024-25)

Career season-highs in points, field goals made and 3-point field goals made... Tallied eight points, six rebounds and two assists off the bench against Green Bay (11/4)... Carded eight points, five rebounds and two assists off the bench against Creighton (11/7)... Registered 10 points, six rebounds, four assists and two steals in a career-high 26 minutes against Little Rock (11/18)... Notched 11 points on 4-of-7 shooting including 3-of-6 from long range... Recorded 11 points on 4-of-5 shooting, pulled in six rebounds and handed out four assists against DePaul (11/27)... Registered a career-high 15 points on a career-high five connections from long range against Central Arkansas (12/1)... Tallied 12 points, including a 4-of-4 effort from long range, and four rebounds against Eastern Illinois (12/3)... Connected on a career-high seven 3-pointers to register a career-high 23 points on 8-of-14 shooting with five rebounds and two steals against USC Upstate (12/5)... Registered 19 points, including 5-of-7 from 3-point range, seven rebounds and six assists at Texas A&M (12/8).

FRESHMAN (2023-24)

Played in all 34 games... Logged 458 minutes (13.5 mpg)... Tallied 115 points (3.4 ppg)... Shot .313 (36-115) from the field, including .333 (26-78) from 3-point range... Carded a free throw percentage of .810 (17-21)... Hauled in 72 rebounds (2.1 rpg)... Handed out 92 assists (2.7 apg) and finished with a 2.8 assist/turnover ratio... Pocketed 10 steals (0.3 spg)... Blocked two shots.

SIDES'S CAREER STATISTICS

YEAR	G-GS	MIN-AVG.	FGM-FGA	PCT	3PT-A	PCT	FTM-FTA	PCT	O-D-T	AVG	PF-D	A	TO	BLK	ST	PTS-AVG
2023-24	34-0	458-13.5	36-115	.313	26-78	.333	17-21	.810	10-62-72	2.1	46-1	92	33	2	10	115-3.4
2024-25	13-0	304-23.4	49-90	.544	37-70	.529	0-0	.000	1-51-52	4.0	19-0	38	27	1	11	135-10.4
TOTAL	**47-0**	**762-16.2**	**85-205**	**.415**	**63-148**	**.426**	**17-21**	**.810**	**11-113-124**	**2.6**	**65-1**	**130**	**60**	**3**	**21**	**250-5.3**

12 | KENNEDY TAYLOR

G | 6-0 | SR. - TR | SHAWNEE MISSION, KAN. (MISSOURI STATE/COLORADO)

TAYLOR'S TROPHY CASE

- 2024 Missouri Valley Conference (MVC) Sixth Player of the Year
- 2024 All-MVC Third Team
- 2023 All-MVC Third Team
- 2023 MVC All-Newcomer Team
- Four-time MVC Newcomer of the Week

POINTS

2024-25 Season	18, vs. Belmont (11/7/24)
Career	25, vs. UIC (2/4/23)

FIELD GOALS MADE/ATTEMPTED

2024-25 Season	6, vs. Belmont (11/7/24) / 12, vs. Creighton (11/14/24)
Career	12, vs. UIC (2/4/23) / 19, twice

3-PT. FIELD GOALS MADE/ATTEMPTED

2024-25 Season	- / -
Career	- / 1, vs. Utah Tech (12/3/21)

FREE THROWS MADE/ATTEMPTED

2024-25 Season	6, twice / 8, twice
Career	7, twice / 10, twice

REBOUNDS

2024-25 Season	11, vs. Green Bay (11/4/24)
Career	15, twice

ASSISTS

2024-25 Season	1, four times
Career	6, vs. UIC (2/4/23)

BLOCKS

2024-25 Season	2, vs. Milwaukee (11/20/24)
Career	4, vs. SE Missouri State (11/22/23)

STEALS

2024-25 Season	2, vs. Duke (11/25/24)
Career	4, vs. Wichita State (12/16/23)

MINUTES

2024-25 Season	22, vs. USC Upstate (12/5/24)
Career	32, vs. UIC (2/4/23)

MISCELLANEOUS CAREER STATS

10+ Point Games	49	4+ Steal Games	1
20+ Point Games	7	2+ Steal Games	11
5+ Rebound Games	63	4+ Block Games	1
10+ Rebound Games	23	2+ Block Games	9
Double-Doubles	20		
5+ Assist Games	2		

2024-25 GAME-BY-GAME

Opponent	Min	FG	3FG-3FGA	FT-FTA	O-D-Reb	PF	A	TO	Bk	St	Pts
Green Bay	16	5-8	0-0	6-6	6-5-11	4	0	0	1	1	16
Belmont +	17	6-10	0-0	6-8	1-4-5	1	1	0	1	1	18
Creighton	13	5-12	0-0	0-0	5-1-6	2	0	0	0	0	10
Little Rock	13	1-3	0-0	1-2	1-4-5	1	0	0	0	1	3
Milwaukee	10	3-6	0-0	0-0	2-2-4	1	0	0	2	0	6
vs. Duke	11	5-8	0-0	3-4	2-6-8	3	0	1	0	2	13
vs. DePaul	6	2-2	0-0	2-2	2-2-4	3	1	0	0	0	6
Central Arkansas	18	2-3	0-0	2-2	1-6-7	0	0	1	1	0	6
Eastern Illinois	13	4-9	0-0	3-4	3-4-7	1	1	0	0	0	11
USC-Upstate	22	3-6	0-0	5-8	1-5-6	3	1	0	0	1	11
at Texas A&M	18	3-6	0-0	0-0	2-4-6	1	0	0	1	0	6
vs. Middle Tennessee	14	0-3	0-0	2-2	3-5-8	4	0	1	0	0	2
New Mexico State	11	1-1	0-0	0-0	0-3-3	2	0	1	1	0	2
Cincinnati *	9	1-3	0-0	1-2	0-3-3	2	0	1	1	0	3
at Houston *											
Texas Tech *											
at Utah *											
at BYU *											
Arizona *											
Arizona State *											
at Colorado *											
Iowa State *											
at Kansas *											
TCU *											
at Oklahoma State *											
at Cincinnati *											
UCF *											
at West Virginia *											
Kansas *											
Baylor *											
at Iowa State *											

+ starts | * Big 12 | ! Big 12 Championships | % WNIT | $ NCAA Tournament

TAYLOR CRAFTS DOUBLE-DOUBLE

- Forward **Kennedy Taylor** has provided K-State depth in the low post.
- For the season, Taylor is averaging 8.1 points on .513 field goal percentage and 5.9 rebounds.
- In her collegiate career, Taylor owns 20 double-doubles wih 19 coming during her two seasons at Missouri State.
- In the season-opener against Green Bay, the senior from Shawnee Mission, Kansas, recorded a double-double of 16 points on 5-of-8 shooting and 6-of-6 from the foul line and 11 rebounds.
- Taylor is the third Wildcat to register a double-double in their K-State debut, joining Kendra Wecker (2001) and Peyton Williams (2016).
- Taylor was the first Wildcat since **Eliza Maupin** on Feb. 17, 2024, to register a double-double off the bench.

SENIOR (2024-25)

Started K-State career with 16 points on 5-of-8 shooting and 6-of-6 from the foul line while pulling in 11 rebounds, blocking one shot and pocketing a steal in 16 minutes off the bench against Green Bay (11/4)... Notched 18 points on 6-of-10 shooting and 6-of-8 from the foul line, five rebounds, a steal and a block against Belmont (11/7)... Pocketed 10 points and six rebounds off the bench against Creighton (11/14)... Tallied 13 points on 5-of-8 shooting, eight rebounds and two steals against Duke (11/25)... Carded 11 points and seven rebounds against Eastern Illinois (12/3)... Registered 11 points and six rebounds against USC Upstate (12/5).

MISSOURI STATE (2022-24)

During her two seasons with Missouri State, played in 65 games with 41 starts and carded 1,412 minutes (21.7 mpg)... Tallied 749 points (11.5 ppg)... Carded 43 games in double figures including a career-high 25 points against UIC on Feb. 4, 2023... Shot .509 (296-582) from the field... Shot .616 from the foul line (157-255)... Hauled in 505 rebounds (7.8 rpg)... Dished out 81 assists (1.2 apg)... Blocked 36 shots (0.6 bpg)... Pocketed 50 steals (0.8 spg)... Registered 19 double-doubles... In the 2022-23 season, averaged 12.3 points on a .515 field goal percentage... Hauled in 8.5 rebounds... Ranked 13th nationally and 1st in the MVC with 4.0 offensive boards per game... Ranked 71st in the nation for total rebounds (272) and 76th in rebounds per game... Recorded 10 consecutive double-figure scoring performances from Dec. 17-Jan. 22... Dropped a career-high 25 points and dished out a career-high six assists, while matching her career high with 15 rebounds against UIC (Feb. 4)... Her 25-point, 15-rebound, 6-assist game versus the Flames was the first by an MVC player since 2010 and she was one of just two NCAA DI players to post that stat line in 2022-23... In the 2023-24 season, averaged 10.7 points on a .502 field goal percentage... Pulled down 7.1 rebounds per game... Notched a season-high 22 points and pulled in 11 rebounds against Drake in the 2024 Missouri Valley Conference championship game.

COLORADO (2021-22)

Played in eight games in her lone season as a Buff... Recorded two points against Texas Southern (11/23/21)... Had two assists against Samford (11/22/21)... Finished the year with four rebounds in 19 total minutes.

TAYLOR'S CAREER STATISTICS

YEAR	G-GS	MIN-AVG.	FGM-FGA	PCT	3PT-A	PCT	FTM-FTA	PCT	O-D-T	AVG	PF-D	A	TO	BLK	ST	PTS-AVG
2021-22 (Colorado)	8-0	19-2.4	0-1	.000	0-1	.000	2-2	1.000	1-3-4	0.5	2-0	2	2	0	1	2-0.3
2022-23 (Mo. St.)	32-29	733-22.9	157-305	.515	0-0	.000	81-141	.574	127-145-272	8.5	78-0	38	64	9	30	395-12.3
2023-24 (Mo. St.)	33-12	679-20.6	139-277	.502	0-0	.000	76-114	.667	92-141-233	7.1	91-1	43	56	27	20	354-10.7
2024-25 (K-State)	14-2	192-13.7	41-80	.513	0-0	.000	31-40	.775	29-54-83	5.9	28-0	4	5	8	6	113-8.1
TOTAL	**87-43**	**1629-18.7**	**337-663**	**.508**	**0-1**	**.000**	**190-297**	**.640**	**249-343-592**	**6.8**	**199-1**	**87**	**127**	**44**	**57**	**864-10.0**

21 | ELIZA MAUPIN

F | 6-4 | JR. - 2L | WEBSTER GROVES, MO. (WEBSTER GROVES HS)

• One of 12 children of Micah and Heather Maupin (six biological and six adopted)

POINTS

2024-25 Season	15, vs. USC Upstate (12/5/24)
Career	18, at Texas (2/4/24)

FIELD GOALS MADE/ATTEMPTED

2024-25 Season	6, vs. USC Upstate (12/5/24) / 8, vs. Eastern Illinois (12/3/24)
Career	7, at Texas (2/4/24) / 9, at Oklahoma (3/1/23)

3-PT. FIELD GOALS MADE/ATTEMPTED

2024-25 Season	- / 1, vs. Green Bay (11/4/24)
Career	1, at Baylor (1/22/24) / 1, twice

FREE THROWS MADE/ATTEMPTED

2024-25 Season	3, vs. USC Upstate (12/5/24) / 3, vs. USC Upstate (12/5/24)
Career	6, at TCU (2/18/23) / 9, twice

REBOUNDS

2024-25 Season	8, vs. Little Rock (11/18/24)
Career	11, vs. UCF (2/17/24)

ASSISTS

2024-25 Season	3, twice
Career	3, twice

BLOCKS

2024-25 Season	2, vs. Milwaukee (11/20/24)
Career	2, four times

STEALS

2024-25 Season	3, vs. USC Upstate (12/5/24)
Career	3, thrice

MINUTES

2024-25 Season	23, vs. USC Upstate (12/5/24)
Career	34, vs. UCF (2/17/24)

MISCELLANEOUS CAREER STATS

10+ Point Games	11	2+ Steal Games	8
20+ Point Games	-	2+ Block Games	4
10+ Rebound Games	3		
5+ Rebound Games	15		
Double-Doubles	3		
5+ Assist Games	-		

2024-25 GAME-BY-GAME

Opponent	Min	FG	3FG-3FGA	FT-FTA	O-D-Reb	PF	A	TO	Bk	St	Pts
Green Bay	16	0-3	0-1	0-0	2-2-4	2	1	0	0	0	0
Belmont	11	1-2	0-0	2-2	1-2-3	0	1	0	0	1	4
Creighton	9	0-1	0-0	0-0	0-3-3	1	0	0	1	0	0
Little Rock	16	5-6	0-0	0-1	3-5-8	1	0	1	0	0	10
Milwaukee	14	2-3	0-0	0-0	2-1-3	0	0	1	2	0	4
vs. Duke	DNP - Coach's Decision										
vs. DePaul	15	1-2	0-0	0-0	0-0-0	1	1	0	1	1	2
Central Arkansas	20	2-2	0-0	1-2	0-1-1	1	1	3	1	0	5
Eastern Illinois	20	4-8	0-0	1-1	3-4-7	3	2	2	1	0	9
USC-Upstate	23	6-6	0-0	3-3	3-2-5	1	3	0	0	3	15
at Texas A&M	13	1-1	0-0	0-0	1-2-3	1	2	0	0	1	2
vs. Middle Tennessee	8	2-3	0-0	0-0	1-1-2	0	0	1	0	0	4
New Mexico State	12	2-3	0-0	0-0	0-3-3	1	3	0	0	0	4
Cincinnati *	11	2-3	0-0	0-0	1-0-1	2	1	1	0	1	4
at Houston *											
Texas Tech *											
at Utah *											
at BYU *											
Arizona *											
Arizona State *											
at Colorado *											
Iowa State *											
at Kansas *											
TCU *											
at Oklahoma State *											
at Cincinnati *											
UCF *											
at West Virginia *											
Kansas *											
Baylor *											
at Iowa State *											

+ starts | * Big 12 | ! Big 12 Championships | % WNIT | $ NCAA Tournament

HOPPIN' MAUPIN

• **Eliza Maupin** has been a spark off the bench during her time with the Wildcats.

• Against USC Upstate on Dec. 5, Maupin tallied a perfect night of 15 points on 6-of-6 shooting and 3-of-3 from the foul line. Against Little Rock, she registered 10 points on 5-of-6 shooting with eight rebounds.

• In her career, Maupin owns 11 career games with 10 or more points and 14 career games with five or more rebounds.

• In the 11 games in which she has scored in double figures, Maupin is shooting 77.5 percent from the field (55-of-71).

• This season, the forward from Webster Groves, Missouri, is averaging 4.8 points per game on a .651 field goal percentage and 3.3 rebounds per game.

• Maupin registered a pair of perfect efforts from the field during the 2023-24 season.

• At Baylor on Jan. 22, 2024, Maupin recorded 16 points with a 6-of-6 effort from the field and hauled in nine rebounds.

• At Texas on Feb. 4, 2024, she carded a career-high 18 points on 7-of-7 shooting.

• In the 2023-24 season, Maupin averaged 4.0 points on a career-best .687 field goal percentage and 2.3 rebounds. She tallied three games with 10 or more points.

JUNIOR (2024-25)

Career season-high for assists... Recorded 10 points on 5-of-6 shooting and pulled in eight rebounds against Little Rock (11/18)... Notched nine points, seven rebounds and two assists against Eastern Illinois (12/3)... Registered 15 points on 6-of-6 shooting on 3-of-3 from the foul line with five rebounds, three assists and three steals against USC Upstate (12/5).

SOPHOMORE (2023-24)

Played in 29 games... Logged 300 minutes of action (10.4 mpg)... Scored 116 points (4.0 ppg)... Shot a career-high .687 (46-67) from the field... Shot .535 (23-43) from the foul line... Hauled in 67 rebounds (2.3 rpg)... Had four games with five or more rebounds... Dished out six assists... Blocked six shots... Pocketed 19 steals (0.7 spg)... Notched one double-double... Registered six points, four rebounds and two steals in 10 minutes off the bench against McNeese State (12/6)... Tallied eight points on 3-of-3 shooting, five rebounds and two steals against Kansas (1/20)... Carded 16 points on 6-of-6 from the field including her first career 3-point field goal made, nine rebounds, a steal and a block in 29 minutes off the bench at Baylor (1/22)... Notched a career-high 18 points on a career-best 7-of-7 shooting from the field and four rebounds in a career-high 30 minutes off the bench at Texas (2/4)... Tallied 15 points on 5-of-6 shooting and a career-high 11 rebounds and three steals off the bench against UCF (2/17).

FRESHMAN (2022-23)

Played in all 36 games with one start... Clocked 443 minutes (12.3 mpg)... Recorded 146 points (4.1 ppg) while shooting 56-of-98 (.571) from the field... Shot 34-of-56 (.607) from the free throw line... Recorded six games with 10 or more points... Tallied two double-doubles... Hauled in 104 rebounds (2.9 rpg)... Registered eight games with five or more rebounds, including two games with 10 or more... Pocketed 17 steals and blocked 15 shots... Blocked two or more shots in two games... Collected two or more steals in two games... Dished out 12 assists..

MAUPIN'S CAREER STATISTICS

YEAR	G-GS	MIN-AVG.	FGM-FGA	PCT	3PT-A	PCT	FTM-FTA	PCT	O-D-T	AVG	PF-D	A	TO	BLK	ST	PTS-AVG
2022-23	36-1	443-12.3	56-98	.571	0-1	.000	34-56	.607	45-59-104	2.9	60-2	12	40	15	17	146-4.1
2023-24	29-0	301-10.4	46-67	.687	1-1	1.000	23-43	.535	29-38-67	2.3	39-0	6	20	6	19	116-4.0
2024-25	13-0	187-14.4	28-43	.651	0-1	.000	7-9	.778	17-26-43	3.3	14-0	15	9	6	7	63-4.8
TOTAL	**78-1**	**934-12.0**	**130-208**	**.625**	**1-3**	**.333**	**64-108**	**.593**	**91-123-214**	**2.7**	**113-2**	**33**	**69**	**27**	**43**	**325-4.2**

30 | GISELA SANCHEZ

F | 6-3 | JR. - 1L | BARCELONA, SPAIN (ARIZONA)

- Second player in program history from Spain

POINTS

2024-25 Season	10, vs. Milwaukee (11/20/24)
Career	18, twice

FIELD GOALS MADE/ATTEMPTED

2024-25 Season	4, vs. Milwaukee (11/20/24) / 9, vs. Milwaukee (11/20/24)
Career	7, twice / 16, at Oklahoma (1/31/24)

3-PT. FIELD GOALS MADE/ATTEMPTED

2024-25 Season	1, thrice / 4, twice
Career	3, twice / 8, at Oklahoma (1/31/24)

FREE THROWS MADE/ATTEMPTED

2024-25 Season	2, twice / 4, vs. Little Rock (11/18/24)
Career	4, twice / 6, vs. N. Carolina (11/25/23)

REBOUNDS

2024-25 Season	7, vs. Little Rock (11/18/24)
Career	10, vs. Iowa (11/26/23)

ASSISTS

2024-25 Season	7, vs. Milwaukee (11/20/24)
Career	7, vs. Milwaukee (11/20/24)

BLOCKS

2024-25 Season	1, four times
Career	4, vs. McNeese State (12/6/23)

STEALS

2024-25 Season	1, twice
Career	2, twice

MINUTES

2024-25 Season	25, vs. Belmont (11/7/24)
Career	30, at Oklahoma (1/31/24)

MISCELLANEOUS CAREER STATS

10+ Point Games	8	4+ Block Games	1
20+ Point Games	-	2+ Block Games	2
10+ Rebound Games	1	2+ Steal Games	2
5+ Rebound Games	17	2+ Made 3-Pt. FGs	5
Double-Doubles	-		
5+ Assist Games	2		

2024-25 GAME-BY-GAME

Opponent	Min	FG	3FG-3FGA	FT-FTA	O-D-Reb	PF	A	TO	Bk	St	Pts
Green Bay	20	3-6	0-1	2-2	0-3-3	0	1	2	0	1	8
Belmont	25	3-8	1-4	0-0	2-4-6	2	2	2	1	0	7
Creighton	16	1-4	0-1	0-0	0-1-1	0	2	0	1	0	2
Little Rock	22	1-5	1-2	2-4	2-5-7	2	0	2	0	0	5
Milwaukee	19	4-9	1-4	1-1	3-2-5	1	7	0	1	1	10
vs. Duke	22	2-5	0-2	0-0	2-3-5	0	2	0	1	0	4
vs. DePaul					DNP - Injured						
Central Arkansas					DNP - Injured						
Eastern Illinois					DNP - Injured						
USC-Upstate					DNP - Injured						
at Texas A&M					DNP - Injured						
vs. Middle Tennessee					DNP - Injured						
New Mexico State					DNP - Injured						
Cincinnati *	3	1-3	0-0	0-1	0-0-0	0	0	0	0	1	2
at Houston *											
Texas Tech *											
at Utah *											
at BYU *											
Arizona *											
Arizona State *											
at Colorado *											
Iowa State *											
at Kansas *											
TCU *											
at Oklahoma State *											
at Cincinnati *											
UCF *											
at West Virginia *											
Kansas *											
Baylor *											
at Iowa State *											

+ starts | * Big 12 | ! Big 12 Championships | % WNIT | $ NCAA Tournament

SANCHEZ BOOSTING BENCH

- Junior **Gisela Sanchez** brings the heat to K-State's bench unit including the 2023-24 season, as she established career season-highs in every statistical category last season.
- The forward from Barcelona, Spain, is averaging 5.4 points, 3.9 rebounds and 2.0 assists this season.
- Against Milwaukee, Sanchez carded 10 points, five rebounds and a career-high seven assists.
- Last season, she averaged 5.5 points on a .378 field goal percentage, 3.8 rebounds and 1.4 assists last season.
- Against BYU on Jan. 27, Sanchez achieved a career-high 18 points on a career-best 7-of-12 from the field including a career-high 3-of-5 from 3-point range.
- At Oklahoma on Jan. 31, Sanchez equaled her career-high with 18 points and a 3-of-8 effort from long range to go with nine rebounds, two steals and a block.
- Against McNeese State on December 6, Sanchez tallied 12 points, eight rebounds, a career-high four blocks, two assists and a steal in 21 minutes of action. According to HerHoopStats.com, Sanchez joins Breanna Lewis and **Ayoka Lee** as the only Wildcats since 2009-10 to register 10 or more points, 8 or more rebounds and four or more blocks in 22 minutes or less.

JUNIOR (2024-25)

Tallied eight points and three rebounds against Green Bay (11/4)... Notched seven points, six rebounds and two assists against Belmomnt (11/7)... Carded seven rebounds and five points against Little Rock (11/18)... Registered 10 points, five rebounds and a career-high seven assists against Milwaukee (11/20).

REDSHIRT SOPHOMORE (2023-24)

Established career season-highs in every statistical category... Played in 33 games with six starts... Tallied 530 minutes (16.1 mpg)... Carded 180 points (5.5 ppg)... Scored in double figures in six games... Shot .378 (73-193) from the field... Shot .259 (15-58) from 3-point range... Made two or more 3-pointers in four games... Shot .731 (19-26) from the free throw line... Pulled in 125 rebounds (3.8 rpg)... Hauled in five or more rebounds in 13 games... Dished out 46 assists (1.4 apg)... Pocketed 15 steals (0.5 spg)... Blocked 13 shots (0.4 bpg)... Made K-State debut off the bench against Presbyterian (11/6) and tallied 22 minutes of action with six points, four rebounds and a blocked shot... Notched seven points, a rebound and a steal in 14 minutes off the bench at Little Rock (11/11)... Tallied four points and equaled her career-highs for rebounds (5) and assists (2) at Iowa (11/16)... In three games at the Gulf Coast Showcase (11/24-26), averaged 8.3 points and 6.7 rebounds... Carded 15 points and five rebounds against North Carolina (11/25) including four free throws in the final 30 seconds... Registered a career-high 10 rebounds with five points and two steals against Iowa (11/26)... Tallied 12 points on 5-of-7 shooting including 2-of-2 from beyond the arc, eight rebounds, four blocks, two assists and a steal in 21 minutes against McNeese State (12/6)... Against Missouri (12.9) in the Bill Snyder Classic, she tallied eight points, nine rebounds, four assists, a steal and a blocked shot in 20 minutes... Scored 13 points on 5-of-8 shooting against Oral Roberts (12/18)... Made first collegiate start against Kansas (1/20)... Achieved a career-high with 18 points on a career-best 7-of-12 shooting including 3-of-5 from 3-point range with three rebounds and two assists against BYU (1/27)... Equaled career-high with 18 points on 7-of-16 shooting including 3-of-8 from long range and nine rebounds at Oklahoma (1/31)... Registered 10 points, six rebounds and two assists at Iowa State (2/14)... Tallied seven points, five rebounds and three assists at Texas Tech (3/2).

SANCHEZ'S CAREER STATISTICS

YEAR	G-GS	MIN-AVG.	FGM-FGA	PCT	3PT-A	PCT	FTM-FTA	PCT	O-D-T	AVG	PF-D	A	TO	BLK	ST	PTS-AVG
2021-22 (Arizona)	20-0	145-7.3	25-57	.439	7-16	.438	1-1	1.000	12-16-28	1.4	13-0	7	12	0	3	58-2.9
2022-23 (K-State)							DNP-Injured									
2023-24 (K-State)	33-6	525-15.9	73-193	.378	15-58	.259	19-26	.731	31-94-125	3.8	42-0	46	47	13	15	180-5.5
2024-25 (K-State)	7-0	126-18.0	15-40	.375	3-14	.214	5-8	.625	9-18-27	3.9	5-0	14	6	4	3	38-5.4
TOTAL	**60-6**	**800-13.3**	**113-290**	**.390**	**25-88**	**.284**	**25-35**	**.714**	**52-128-180**	**3.0**	**60-0**	**67**	**65**	**17**	**21**	**276-4.6**

32 | IMANI LESTER

F | 6-4 | SO. - 1L | RALEIGH, N.C. (LOUISVILLE)

- First player in program history from North Carolina

POINTS

2024-25 Season	4, six times
Career	6, at Cincinnati (12/30/23)

FIELD GOALS MADE/ATTEMPTED

2024-25 Season	2, thrice / 4, vs. USC Upstate (12/5/24)
Career	2, four times / 4, thrice

3-PT. FIELD GOALS MADE/ATTEMPTED

2024-25 Season	- / -
Career	- / -

FREE THROWS MADE/ATTEMPTED

2024-25 Season	2, thrice / 4, vs. Milwaukee (11/20/24)
Career	2, six times / 4, vs. Milwaukee (11/20/24)

REBOUNDS

2024-25 Season	7, vs. Little Rock (11/18/24)
Career	7, vs. Little Rock (11/18/24)

ASSISTS

2024-25 Season	2, vs. Eastern Illinois (12/3/24)
Career	2, vs. Eastern Illinois (12/3/24)

BLOCKS

2024-25 Season	2, twice
Career	3, vs. McNeese State (12/6/23)

STEALS

2024-25 Season	6, vs. USC Upstate (12/5/24)
Career	6, vs. USC Upstate (12/5/24)

MINUTES

2024-25 Season	15, vs. Eastern Illinois (12/3/24)
Career	20, at Texas (2/4/24)

MISCELLANEOUS CAREER STATS

10+ Point Games	-	4+ Steal Games	1
20+ Point Games	-	2+ Steal Games	3
10+ Rebound Games	-	2+ Block Games	6
5+ Rebound Games	4		
Double-Doubles	-		
5+ Assist Games	-		

2024-25 GAME-BY-GAME

Opponent	Min	FG	3FG-3FGA	FT-FTA	O-D-Reb	PF	A	TO	Bk	St	Pts
Green Bay	14	2-2	0-0	0-0	1-1-2	2	1	2	0	0	4
Belmont	11	1-2	0-0	2-2	1-2-3	0	1	0	0	1	4
Creighton	8	0-0	0-0	0-0	2-1-3	0	0	1	1	0	0
Little Rock	13	2-3	0-0	0-0	3-4-7	0	1	2	0	0	4
Milwaukee	10	0-3	0-0	1-4	1-5-6	4	1	1	0	1	1
vs. Duke	2	0-0	0-0	0-0	0-0-0	0	0	0	0	0	0
vs. DePaul	10	1-1	0-0	2-2	0-1-1	1	1	1	2	0	4
Central Arkansas	13	1-3	0-0	0-0	1-3-4	0	1	1	1	0	2
Eastern Illinois	15	2-2	0-0	0-0	1-1-2	0	2	0	0	0	4
USC-Upstate	21	1-4	0-0	1-2	1-2-3	3	1	2	2	6	3
at Texas A&M	14	1-3	0-0	1-2	4-2-6	4	1	0	1	0	3
vs. Middle Tennessee	5	1-2	0-0	0-0	1-1-2	3	0	0	1	0	2
New Mexico State					DNP - Sick						
Cincinnati *	7	1-2	0-0	2-2	1-2-3	3	1	1	1	0	4
at Houston *											
Texas Tech *											
at Utah *											
at BYU *											
Arizona *											
Arizona State *											
at Colorado *											
Iowa State *											
at Kansas *											
TCU *											
at Oklahoma State *											
at Cincinnati *											
UCF *											
at West Virginia *											
Kansas *											
Baylor *											
at Iowa State *											

+ starts | * Big 12 | ! Big 12 Championships | % WNIT | $ NCAA Tournament

SOPHOMORE (2024-25)

Career-highs for field goals made, rebounds and assists... Registered a career-high seven rebounds to go with four points against Little Rock (11/18)... Tallied four points and two blocks against DePaul (11/27).

REDSHIRT FRESHMAN (2023-24)

Played in 19 games with one start... Logged 116 minutes (6.1 mpg)... Carded 28 points (1.5 ppg)... Shot .241 (7-29) from the field... Shot .737 (14-19) from the foul line... Hauled in 30 rebounds (1.6 rpg)... Blocked 13 shots (0.7 bpg)... Pocketed seven steals... Made collegiate debut against Presbyterian (11/6) and tallied two points, two rebounds and a blocked shot in seven minutes off the bench... Tallied five points, three rebounds and two blocks at Cincinnati (12/30)... Hauled in four rebounds and pocketed three steals in a career-high 20 minutes off the bench at Texas (2/4).

LOUISVILLE (2022-23)

Did not play in a regular season or post season game.

HIGH SCHOOL

Four-star prospect... Ranked No. 57 overall and the eighth best post player by espnW HoopGurlz... Played varsity basketball since the seventh grade and reached 1,000 career points in her freshman season at North Raleigh Christian Academy... Named to 2019 North Carolina Independent Schools Athletics Association (NCISAA) 4A All-State team... Collected 2019 Triangle Independent Schools Athletic Conference (TISAC) Player of the Year... In 2022, named to the *Charlotte Observer* North Carolina First Team Super Team... Helped her team to a 25-8 record and the 2022 NCISAA state title which included 23 points, 15 rebounds and four blocks in the championship game... In 2021, averaged 16.7 points, 12.6 rebounds, 4.4 blocks, 4.3 assists and 2.7 steals a game for North Raleigh, her team finished 19-2 and were runner-ups in the NCISAA state tournament... Standout volleyball player at North Raleigh.

LESTER'S CAREER STATISTICS

YEAR	G-GS	MIN-AVG.	FGM-FGA	PCT	3PT-A	PCT	FTM-FTA	PCT	O-D-T	AVG	PF-D	A	TO	BLK	ST	PTS-AVG
2022-23 (Louisville)							DNP									
2023-24 (K-State)	19-1	115-6.1	7-29	.241	0-0	.000	14-19	.737	13-17-30	1.6	18-0	3	6	13	7	28-1.5
2024-25 (K-State)	13-0	142-10.9	12-26	.462	0-0	.000	7-12	.583	16-25-41	3.2	21-0	10	12	9	7	31-2.4
TOTAL	**32-1**	**257-8.0**	**19-55**	**.345**	**0-0**	**.000**	**21-31**	**.677**	**29-42-71**	**2.2**	**39-0**	**13**	**18**	**22**	**14**	**59-1.8**

33 | FINLEY OHNSTAD

F | 6-1 | FR. - HS | ELKO NEW MARKET, MINN. (LAKEVILLE SOUTH HS)

POINTS
2024-25 Season
Career

FIELD GOALS MADE/ATTEMPTED
2024-25 Season
Career

3-PT. FIELD GOALS MADE/ATTEMPTED
2024-25 Season
Career

FREE THROWS MADE/ATTEMPTED
2024-25 Season
Career

REBOUNDS
2024-25 Season
Career

ASSISTS
2024-25 Season
Career

BLOCKS
2024-25 Season
Career

STEALS
2024-25 Season
Career

MINUTES
2024-25 Season
Career

MISCELLANEOUS CAREER STATS

10+ Point Games	-	4+ Steal Games	-
20+ Point Games	-	2+ Steal Games	-
10+ Rebound Games	-	2+ Block Games	-
5+ Rebound Games	-	4+ Made 3-Pt. FGs	-
Double-Doubles	-	2+ Made 3-Pt. FGs	-
5+ Assist Games	-		

2024-25 GAME-BY-GAME

Opponent	Min	FG	3FG-3FGA	FT-FTA	O-D-Reb	PF	A	TO	Bk	St	Pts
Green Bay					DNP - Coach's Decision						
Belmont					DNP - Coach's Decision						
Creighton					DNP - Coach's Decision						
Little Rock					DNP - Coach's Decision						
Milwaukee					DNP - Coach's Decision						
vs. Duke					DNP - Coach's Decision						
vs. DePaul					DNP - Coach's Decision						
Central Arkansas					DNP - Coach's Decision						
Eastern Illinois					DNP - Coach's Decision						
USC-Upstate					DNP - Coach's Decision						
at Texas A&M					DNP - Coach's Decision						
vs. Middle Tennessee					DNP - Coach's Decision						
New Mexico State					DNP - Coach's Decision						
Cincinnati *					DNP - Coach's Decision						
at Houston *											
Texas Tech *											
at Utah *											
at BYU *											
Arizona *											
Arizona State *											
at Colorado *											
Iowa State *											
at Kansas *											
TCU *											
at Oklahoma State *											
at Cincinnati *											
UCF *											
at West Virginia *											
Kansas *											
Baylor *											
at Iowa State *											

+ starts | * Big 12 | ! Big 12 Championships | % WNIT | $ NCAA Tournament

HIGH SCHOOL
- 2024 Minnesota Girls Basketball Coaches Association (MGBCA) All-State
- Two-time *St. Paul Pioneer Press* East Metro Player of the Year finalist (2023 & 2024)
- 2024 *Star Tribune* All-Metro
- Averaged 17 points per game and 6 rebounds in her senior season
- 2022-23 All-Metro honors
- Averaged 18 points per game in her junior season
- Four-time All-South Suburban Conference selection
- 2022-23 *Star Tribune* Preseason Player to Watch
- Lakeville South Career Scoring Record - 1,587 points
- Set Lakeville South single-game scoring record - 45 points

OHNSTAD'S CAREER STATISTICS

YEAR	G-GS	MIN-AVG.	FGM-FGA	PCT	3PT-A	PCT	FTM-FTA	PCT	O-D-T	AVG	PF-D	A	TO	BLK	ST	PTS-AVG
2024-25																
TOTAL																

35 | ALEXIS HESS

F | 6-2 | R-FR. - SQ | BLANDON, PA. (FLEETWOOD AREA HS)

- First player in program history from Pennsylvania

FRESHMAN (2023-24)

Redshirt season.

HIGH SCHOOL

2023 McDonald's All-American nominee... 2022 Pennsylvania Class 5A All-State First Team... 2021 Pennsylvania Class 5A All-State Third Team... Four-time Pennsylvania Class 5A All-County First Team... Scored 35 points in 2023 Berks Girls League Senior All-Star Game, including seven 3-pointers... Recorded 1,403 career points at Fleetwood Area HS... Made over 140 career 3-point field goals... During her senior season, averaged 17.6 points which included an 83.5 percent effort from the free throw line, 9.2 rebounds and 2.9 assists... In junior season, averaged 19 points per game... During sophomore season in 2020-21, garnered Third Team Class 5A All-State honors and was First Team All-County... In freshman season, averaged 15 points per game and connected on 43 three-pointers.

POINTS

2024-25 Season	
Career	

FIELD GOALS MADE/ATTEMPTED

2024-25 Season	- / -
Career	- / -

3-PT. FIELD GOALS MADE/ATTEMPTED

2024-25 Season	- / -
Career	- / -

FREE THROWS MADE/ATTEMPTED

2024-25 Season	- / -
Career	- / -

REBOUNDS

2024-25 Season	
Career	

ASSISTS

2024-25 Season	
Career	

BLOCKS

2024-25 Season	
Career	

STEALS

2024-25 Season	
Career	

MINUTES

2024-25 Season	
Career	

MISCELLANEOUS CAREER STATS

10+ Point Games	-	4+ Steal Games	-
20+ Point Games	-	2+ Steal Games	-
10+ Rebound Games	-	2+ Block Games	-
5+ Rebound Games	-	4+ Made 3-Pt. FGs	-
Double-Doubles	-	2+ Made 3-Pt. FGs	-
5+ Assist Games	-		

HESS'S CAREER STATISTICS

YEAR	G-GS	MIN-AVG.	FGM-FGA	PCT	3PT-A	PCT	FTM-FTA	PCT	O-D-T	AVG	PF-D	A	TO	BLK	ST	PTS-AVG
2023-24	Redshirt															
2024-25	Redshirt - Injured															
TOTAL	-	-	-	-	-	-	-	-	-	-	-	-	-	-	-	-

50 | AYOKA LEE

C | 6-6 | 5TH - 4L | BYRON, MINN. (BYRON HS)

VISIT KSTATESPORTS.COM/YOKIELEE50

2023-24 All-America 2nd Team by The Athletic | 2023-24 All-America 3rd Team by The Sporting News

LEE'S TROPHY CASE

- 2024-25 Preseason AP All-America honorable mention
- 2024-25 Preseason All-America Second Team by The Athletic
- Four-time Wade Trophy Watch List (2021, 2022, 2024 & 2024)
- 4-time Jersey Mike's Naismith Women's Trophy Watch List ('21, '22, '24 & '25)
- Four-time Wooden Award Watch List (2021, 2022, 2024 & 2025)
- Four-time Lisa Leslie Award Watch List ('21, '22, '24 & '25)
- 2024-25 Preseason Big 12 Player of the Year
- Four-time Preseason All-Big 12 Team ('20-21, '21-22, '23-24, '24-25)
- Two-time All-America by the Associated Press ('22, 2nd & '24, HM)
- Two-time All-America by The Athletic (2022, 1st; 2024, 2nd)
- 2023-24 Third Team All-America by The Sporting News
- Three-time WBCA All-America Honorable Mention ('21, '22 & '24)
- Three-time WBCA All-Region 3 (2021, 2022 & 24)
- Three-time CSC Academic All-America ('21- 2nd/'22 - 1st/'24 - 1st)
- Three-time CSC Academic All-District VII (2021, 2022 & 2024)
- Two-time Wooden Award National Ballot member (2022 & 2024)
- Two-time Wooden Award Late Season Top-20 Watch List (2022 & 2024)
- Two-time Wooden Award Midseason Top-25 Watch List (2022 & 2024)
- Two-time Women's Jersey Mike's Naismith Trophy Midseason Team ('22 & '24)
- Three-time Lisa Leslie Award finalist (2021, 2022 & 2024)
- Two-time Naismith Women's Defensive PoY Watch List (2022 & 2024)
- 2024 Big 12 All-Tournament Team
- Four-time All-Big 12 First Team (2020, 2021, 2022 & 2024)
- Two-time Big 12 All-Defensive Team (2022 & 2024)
- 2021-22 All-America First Team by *Sports Illustrated*
- 2021-22 All-America Second Team by the USBWA
- 2021-22 *Waco Tribune* All-Big 12 First Team
- 2021-22 *Waco Tribune* Defensive Player of the Year
- 2022 Big 12 Player of the Year by The Next
- 2022 KC Sports Commission Sportswoman of the Year
- 2022 Big 12 WBB Scholar Athlete of the Year
- Four-time Academic All-Big 12 First Team (2020, 2021, 2022 & 2024)
- 2022 Midseason #9 Ranked Player by ESPN.com
- 2021 Preseason WNIT All-Tournament Team & MVP
- Associated Press National Player of the Week (11/21/23)
- Four-time USBWA Ann Meyers Drysdale National Player of the Week
- Three-time ESPN.com National Player of the Week
- Seven-time Big 12 Player of the Week
- Jersey Mike's Naismith Trophy Player of the Week (1/4/22)
- 2021 Big 12/Dr. Lage Academic Achievement Award
- 2020 Her Hoop Stats Fab 15 Freshman Team
- 2020 Big 12 Freshman of the Year
- 2020 Big 12 All-Freshman Team (unanimous selection)
- 2020 *Waco Tribune* Big 12 Freshman of the Year
- 2020 *Waco Tribune* Big 12 All-Freshman Team
- Two-time USBWA National Freshman of the Week
- 12-time Big 12 Freshman of the Week

CAREER

First player in school history and third in Big 12 history with 2,000 or more points, 1,000 or more rebounds and 300 or more blocks... Only player in school history with 700 or more points, 300 or more rebounds and 90 or more blocks in a season... School record for career points (2,402) and ranks 8th in Big 12 history... Career scoring average (19.1) ranks first in school history and 9th in Big 12 history... School record for career rebounds (1,194) and ranks 7th in Big 12 history... School record for career rebound average and ranks fourth in Big 12 history (9.5)... School record for career games with 15 or more rebounds (8)... 2nd in school history and 6th in Big 12 history for career field goal percentage (.594)... School record & fifth in Big 12 history for career field goals made (975)... School record with 34 games of 10 or more made field goals... 2nd in school history for career free throws made (451)... 2nd in school history for career free throws attempted (608)... Owns school record for career double-doubles (63) and tied for 3rd in Big 12 record books for career double-doubles... First player in program history with a 20-20 double-double in a game (2x)... School record for career blocks and ranks 4th in Big 12 history for career blocks (335)... Only player in program history with three or more seasons with 75 or more blocks... School record and seventh in Big 12 record books for career blocks per game (2.66)... School record for career five-block games (22)... School record for career games of seven or more blocks (6).

2024-25 GAME-BY-GAME

Opponent	Min	FG	3FG-3FGA	FT-FTA	O-D-Reb	PF	A	TO	Bk	St	Pts
Green Bay +	10	2-6	0-0	3-4	1-3-4	1	1	0	2	0	7
Belmont	DNP - Coach's Decision										
Creighton +	16	13-18	0-0	2-5	1-2-3	4	0	0	1	0	28
Little Rock +	14	7-10	0-0	2-4	5-6-11	3	0	3	1	2	16
Milwaukee +	20	11-15	0-0	3-4	3-4-7	1	0	0	2	1	25
vs. Duke +	27	7-12	0-0	2-2	0-4-4	3	0	0	0	0	16
vs. DePaul +	24	11-16	0-0	1-2	6-4-10	0	1	0	4	1	23
Central Arkansas +	18	6-13	0-0	0-0	2-4-6	1	0	1	2	1	12
Eastern Illinois +	18	7-10	0-0	1-1	1-2-3	1	0	1	0	0	15
USC-Upstate	DNP - Rest										
at Texas A&M +	11	2-3	0-0	2-4	2-2-4	3	0	2	1	0	6
vs. Middle Tennessee +	21	4-5	0-0	8-12	2-5-7	3	1	2	4	0	16
New Mexico State +	26	14-18	0-0	6-9	5-6-11	2	0	2	3	1	34
Cincinnati * +	24	5-11	0-0	0-0	0-6-6	4	0	0	5	0	10
at Houston *											
Texas Tech *											
at Utah *											
at BYU *											
Arizona *											
Arizona State *											
at Colorado *											
Iowa State *											
at Kansas *											
TCU *											
at Oklahoma State *											
at Cincinnati *											
UCF *											
at West Virginia *											
Kansas *											
Baylor *											
at Iowa State *											

+ starts | * Big 12 | ! Big 12 Championships | % WNIT | $ NCAA Tournament

POINTS

2024-25 Season	34, vs. New Mexico State (12/18/24)
Career	61, vs. Oklahoma (1/23/22)

FIELD GOALS MADE/ATTEMPTED

2024-25 Season	14, vs. New Mexico State (12/18/24)/ 18, twice
Career	23, vs. Oklahoma (1/23/22)/ 30, twice

3-PT. FIELD GOALS MADE/ATTEMPTED

2024-25 Season	-/ -
Career	1, vs. Southern (12/20/23)/ 1, vs. Southern (12/20/23)

FREE THROWS MADE/ATTEMPTED

2024-25 Season	8, vs. MTSU (12/14/24)/ 12, vs. MTSU (12/14/24)
Career	15, vs. Oklahoma (1/23/22)/ 17, vs. Oklahoma (1/23/22)

REBOUNDS

2024-25 Season	11, twice
Career	21, vs. Oral Roberts (12/18/23)

ASSISTS

2024-25 Season	1, thrice
Career	4, twice

BLOCKS

2024-25 Season	5, vs. Cincinnati (12/22/24)
Career	8, vs. North Dakota State (11/29/21)

STEALS

2024-25 Season	2, vs. Little Rock (11/18/24)
Career	4, twice

MINUTES

2024-25 Season	27, vs. Duke (11/25/24)
Career	42, vs. West Virginia (3/2/22)

MISCELLANEOUS CAREER STATS

10+ Point Games	115
20+ Point Games	56
30+ Point Games	15
40+ Point Games	2
60+ Point Games	1
5+ Rebound Games	109
10+ Rebound Games	64
20+ Rebound Games	2

Double-Doubles	63
4+ Block Games	33
2+ Block Games	87
2+ Steal Games	25

RECORDS PILE UP FOR LEE

▪ **Ayoka Lee** owns a number of K-State and Big 12 records. The following are the marks she has set:

- Career school record for points (2,402)
- Career school record for scoring average (19.1)
- Career school record for 60+ point games (1)
- Career school record for 40+ point games (2)
- Career school record for 30+ point games (15)
- Career school record for field goals made (975)
- Career school record for rebounds (1,194)
- Career school record for rebound average (9.5)
- Career school record for 15+ rebound games (8)
- Career school record for career double-doubles (63)
- Career school record for career 30-pt/10-reb games (12)
- Career school record for blocks (335)
- Career school record for blocks average (2.66)
- Career record for games with 5+ blocks (22)
- Career record for double-doubles with 5+ blocks (14)
- Career record for games with 7+ blocks (6)
- Single season record for 40-point games (2)

- Single season record for 30-point games (8)
- Single season record for double-doubles (20)
- Single season record for consecutive double-doubles (6)
- Single-season record for field goals made (296)
- Junior record for points in a season (727)
- Single-season record for rebounds (339)
- Single-season record for rebounds per game (11.4)
- Single-season record for blocks per game (3.1)
- NCAA, Big 12 & school single-game record for points (61)
- School single-game record for points in a conference game (61)
- Big 12 & K-State single-game record for FGs made in a game (23)
- Single-game record for FGs made in a conference game (23)
- Single-game record for points in a half (32)
- Single-game record for points in a quarter (20)
- Single-game record for field goal attempts in a half (18)
- Single-game record for field goals made in a 2nd quarter (7)
- First 20-pt/20-reb game in school history
- Tied single-game record for field goals made in a 3rd quarter (7)
- School record for blocks in a Big 12 Championship game (7)
- Tied school record for blocks in a NCAA Tournament game (6)
- Tied school record for rebounds in a NCAA Tournament game (15)
- Freshman record for rebounds (331)
- Freshman record for rebounds per game (11.4)
- Freshman record for blocks (91)
- Freshman record for blocks per game (3.1)
- Freshman record for double-doubles (19)
- Single-season school record Big 12 Player of the Week honors (4)
- Big 12 & school record 12 Big 12 Freshman of the Week honors
- Tied school record for Big 12 Player of the Week honors (7)

LEE AMONG RARE BIG 12 CLUB

▪ **Ayoka Lee** joined one of the rarest clubs in Big 12 history during against Texas on January 13, 2024.

▪ When she collected her 2,000th career point, Lee became the 11th player in Big 12 history and the second in program history with 2,000 or more points and 1,000 or more rebounds in their career.

▪ When including her 335 career blocked shots, Lee is the third player in Big 12 history with 2,000 or more points, 1,000 or more rebounds and 300 or more blocked shots.

2,000 PTS/1,000 REBS/300 BLKS | BIG 12

Rk.	Player (School; Yrs)	Pts | Rebs | Blks
1.	Brittney Griner (Baylor; 2010-13)	3,283 | 1,305 | 748
2.	Courtney Paris (OU; 2006-09)	2,729 | 2,034 | 446
3.	**Ayoka Lee (K-State; 2018-active)**	**2,402 | 1,194 | 335**

LEE REACHING RARE STAT LINES

▪ **Ayoka Lee** has registered unique stat lines throughout her career and the 2024-25 season is no different.

▪ Lee tallied 28 points in 15:41 of playing time against Creighton on Nov. 14. She is the only player in the nation this season to register 25 or more points in 16 or fewer minutes. Since 2009-10, she was the fourth player nationally to record 28 or more points in 16 or fewer minutes played.

▪ According to Stats Perform, Lee is one of two players in NCAA Division I women's basketball this century to average 19.0 points, 9.0 rebounds and 2.0 blocks in their career, joining former Associated Press National Player of the Year Courtney Paris of Oklahoma.

NOBODY SCORES IT LIKE AYOKA LEE

▪ **Ayoka Lee** has established herself as the top scorer in K-State women's basketball history.

▪ Lee owns the school record with 2,402 career points, breaking the record in her 122nd career game on Dec. 3, 2024, against Eastern Illinois. She ranks eighth in Big 12 history for career points scored.

▪ Her career scoring average of 19.1 ranks first in school history, ninth in Big 12 history and fifth among active NCAA Division I players.

▪ She was the 44th player in school history with 1,000 or more career points and was the fastest player in program history to reach 1,500 career points, needing 77 games to reach the milestone. She was the first player in school history to reach the 1,000-career point mark and the 1,500-career point mark in the same season. She was the fastest player to reach the 2,000-career point mark, doing so in 105 career games.

▪ Lee has scored in every game of her career (126 games) and has reached double figures in 115 games. She was the fourth player in program history with 100 or more career games with 10 or more points scored and ranks third in school history for games with 10 or more points.

▪ This season, Lee leads the Wildcats with 17.3 points per game on a .650 field goal percentage. She ranks eighth in the Big 12 in scoring average and second in field goal percentage.

▪ In the 2023-24 season, Lee averaged a team-high 19.7 points per game. She scored in double figures in 26 games. She was third in the Big 12 and ranked 26th in the nation for scoring average.

▪ With her 533 points last season, Lee joined Nicole Ohlde (2000-04) and Kendra Wecker (2001-05) as the only players in program history with four consecutive seasons with 400 or more points scored. She was the fourth player in program history with 500 or more points and 200 or more rebounds in two or more seasons in their career.

▪ When combining her point total with her last active season of 2021-22, Lee's two-season total of 1,260 set the school record for most points in consecutive active seasons.

▪ In the 2021-22 season, Lee averaged a career-best 22.0 points per game which ranked 10th in the nation and second in the Big 12. Lee was fifth in the nation in total points scored (727).

▪ Her 22.0 points per game in the 2021-22 season was the highest per game average in school history and was the third time a K-State player averaged 20 or more points in a season and first since Brittany Chambers in the 2012-13 season.

▪ With her 727 points scored, Lee established a new career single-season high, broke the school record for points in a junior season and ranked second in school history for points in a single-season. She was the first center in school history to score 700 or more points in a season.

▪ With her efforts of 61 points against Oklahoma on Jan. 23, 2022, and 43 points against Central Arkansas on Nov. 9, 2021, Lee was one of three players in the nation during the 2021-22 season with two games of 40 or more points scored in a game.

▪ Her total of 86 points in two games from Jan. 19 to Jan. 23, set the school record for most points in consecutive games. She also set the school record for points in a 10-game span from Dec. 11, 2021 to Jan. 26, 2022, with 277 points. During that 10-game span, Lee scored 20 or more points in six games including four games with 30 or more points.

BIG 12 POINTS | CAREER

Rk.	Player, School (Seasons)	Points
1.	Brittney Griner, Baylor (2010-13)	3,283
2.	Ashley Joens, Iowa State (2019-23)	3,060
3.	Andrea Riley, Oklahoma State (2007-10)	2,835
4.	Courtney Paris, Oklahoma (2006-09)	2,729
5.	Odyssey Sims, Baylor (2011-14)	2,533
6.	Sophia Young, Baylor (2003-06)	2,480
7.	Nina Davis, Baylor (2014-17)	2,433
8.	**Ayoka Lee (2018-present)**	**2,402**
9.	Madi Williams, Oklahoma (2019-23)	2,365
10.	Taylor Robertson, Oklahoma (2019-23)	2,346

LEE CAPTURES 30-PT GAMES RECORD

▪ **Ayoka Lee** achieved a pair of school records with her prolific ability to score 30 or more points.

▪ In her career, Lee owns the school record for career games with 30 or more points as she has 15 such games.

▪ In the 2023-24 season, Lee tied for second in the Big 12 with three games with 30 or more points including a season-high 36 on 15-of-17 shooting against North Florida on Dec. 16 in 24 minutes of action.

▪ Lee registered 32 points on 13-of-16 shooting at Little Rock on November 11. She was the only player this season to register a 30-point, 10-rebound game with a field goal percentage of 80.0 percent or better.

▪ In the 2021-22 season, Lee had eight games with 30 or more points which led the Big 12. Her eight games with 30 or more points in the 2021-22 season were the most in a single season in school history. Lee was one of three players in the nation (Caitlin Clark, Iowa & Jasmine Dickey, Delaware) with two or more games of 40 or more points scored in a game.

▪ Against Oklahoma on January 23, 2022, in Bramlage Coliseum, Lee broke the NCAA Division I women's basketball record for points in a single game with 61 points on 23-of-30 (.767) shooting and 15-of-17 (.882) from the free throw line. The 61 points surpassed the NCAA Division I record of 60 set by Cindy Brown (Long Beach State, 1986-87) and Rachel Banham (Minnesota, 2015-16). Lee's point total broke the Big 12 record for a single game by 11 points (50, Brittney Griner, 2012-13).

LEE 30-POINT GAMES | CAREER

Opponent (Date)	Pts	Rebs
Kansas City (12/14/20)	31	14
Oklahoma (1/31/21)	37	18
at Oklahoma (3/7/21)	33	13
Central Arkansas (11/9/21)	43	9
Western Kentucky (11/14/21)	33	13
North Carolina A&T (11/15/21)	31	13
at South Dakota State (12/11/21)	38	14
Baylor (1/2/22)	32	10
Iowa State (1/11/22)	38	11
Oklahoma (1/23/22)	61#^*	12
Texas Tech (2/5/22)	31	7
at Little Rock (11/11/23)	32	10
vs. North Florida (12/16/23)	36	4
vs. West Virginia (2/21/24)	34	12
New Mexico State (12/18/24)	34	11

- NCAA Record | ^ - school record | *- school record for a conference game

LEE EFFICIENT FROM THE FIELD

▪ **Ayoka Lee** continues to put the ball in the hoop at a high rate and is among the top-five on the K-State career field goal percentage list.

▪ In her career, Lee has a field goal percentage of .594 (975-of-1642) and is second in program history for career field goal percentage. Her career field goal percentage ranks sixth in Big 12 history, while she ranks fifth in league history for career field goals made.

▪ Lee owns the school record for career field goals made and is fourth for career field goals attempted.

▪ Lee owns 91 career games with a field goal percentage of .500 or better. She has made 10 or more field goals in a game 34 times in her career - a school record.

▪ This season, Lee is shooting .650 (89-of-137) from the field and ranks second in the Big 12 and eighth in the nation in field goal percentage. She ranks 44th in the nation for field goals made.

▪ In the 2023-24 season, Lee led the Big 12 by shooting .619 (221-of-357) from the field. Her field goal percentage of .619 ranked third in school history for a single season.

▪ In the 2021-22 season, Lee set a new school record for field goals made in a single season (296). She ranked fifth in school history for field goals attempted in a season (526).

▪ Against Oklahoma on Jan. 23, Lee set the Big 12 and K-State records for field goals made with 23. Of the 23 made field goals, 22 came inside the paint and needed only three total dribbles.

▪ According to HerHoopStats.com, Lee was the first player since at least the 2009-10 season to record a field goal percentage of 75.0 percent or better on 26 or more field goal attempts.

SINGLE-SEASON FG PCT. (MIN. 150 ATTEMPTS) | K-STATE

1.	Tina Dixon (1983-84)	.629 (134-213)
2.	Ayoka Lee (2020-21)	.621 (185-298)
3.	Ayoka Lee (2023-24)	.619 (221-357)
4.	Angie Bonner (1983-84)	.605 (161-266)
5.	Angie Bonner (1982-83)	.584 (184-315)
6.	Tina Dixon (1982-83)	.581 (108-186)
7.	Nicole Ohlde (2001-02)	.579 (245-423)
8.	Nicole Ohlde (2002-03)	.573 (243-424)
9.	Nicole Ohlde (2003-04)	.570 (203-356)
10.	Ayoka Lee (2019-20)	.568 (184-324)

LEE AT THE CHARITY STRIPE

▪ **Ayoka Lee** has been a solid free throw shooter during her career.

▪ The fifth-year senior from Byron, Minnesota, owns a career free throw percentage of 74.2 percent (451-of-608). Lee is second in program history for career free throws made and second for career free throws attempted.

▪ With 26 made free throws, Lee will set the school record for free throws made in a career.

▪ She has 36 career games with five or more connections from

the foul line including a career-high 15-of-17 effort against Oklahoma on Jan. 23, 2022. Her 15 free throws made against the Sooners tied for the third-most in program history and the most since Nicole Ohlde made 15 against Valparaiso on March 21, 2004. She also tied the second-most free throws made in a conference game.

LEE OWNS DOUBLE-DOUBLE RECORD

▪ **Ayoka Lee** continues to be a double-double machine in her K-State career.

▪ Lee's 63 career double-doubles is tied for third in Big 12 history for career double-doubles with Brittney Griner of Baylor. She ranks second in the nation among active NCAA Division I women's basketball players.

▪ With three double-doubles in the 2024-25 season, Lee would move into second in Big 12 history for career double-doubles.

▪ Lee has averaged 0.50 double-doubles per game in her career, which is the highest rate in school history.

▪ Lee is the second player in program history with three or more seasons with 10 or more double-doubles (Kendra Wecker, 2001-05; 4) and is the only player in program history with two or more seasons with 15 or more double-doubles.

▪ The product of Byron, Minnesota, registered her 53rd career double-double to break the school record in grand fashion with 24 points and 21 rebounds against Oral Roberts on Dec. 18. This was her second career double-double with 20 or more points and 20 or more rebounds and she is the only player in program history with a double-double of 20 points and 20 rebounds.

▪ She was the fastest player in program history to 50 career double-doubles.

▪ Lee owns 11 career double-doubles with 30 or more points and 10 or more rebounds, which stands as the most such games in program history. Against West Virginia on Feb. 21, she notched her latest 30-10 game with 34 points and 12 rebounds.

▪ In the 2023-24 season, Lee tallied 11 double-doubles to rank fourth in the Big 12 in the category.

▪ Early in the 2023-24 season, Lee registered a double-double of 32 points and 10 rebounds at Little Rock. Lee was the first player in NCAA Division I since at least the 1999-00 season to register a game with 32 or more points, 10 or more rebounds while shooting 81 percent or better in just 22 minutes.

▪ Lee completed the 2021-22 season with a school record 20 double-doubles. Earlier in the season, Lee tied her own school record for consecutive double-doubles with six straight. She was 11th in the nation and was second in the Big 12 during the 2021-22 season for double-doubles.

▪ Lee's 20 double-doubles set a school record for double-doubles in a junior season, surpassing the previous record of 15 by Nicole Ohlde in the 2002-03 season. She was one of six players in Big 12 history with 20 or more double-doubles in a season.

▪ Of the 20 total double-doubles during the 2022-23 season, six efforts reached 30 or more points and 10 or more rebounds.

▪ In her redshirt freshman season of 2019-20, the center from Byron, Minnesota, achieved a rare single-game milestone, as she became the first player in program history with 20 or more points and 20 or more rebounds in the same game, achieving the feat against Oklahoma on January 25, 2020 (23 points, 20 rebounds).

BIG 12 DOUBLE-DOUBLES | CAREER

Rk.	Player (Seasons)	Double-Doubles
1.	Courtney Paris (Oklahoma; 2006-09)	128
2.	Ashley Joens (Iowa State; 2019-23)	65
3.	Brittney Griner (Baylor; 2010-13)	63
	Ayoka Lee (2018-present)	**63**
5.	Sophia Young (Baylor; 2003-06)	61

LEE OWNS CAREER BOARDS RECORD

▪ **Ayoka Lee** has continued to own the glass in her K-State career and owns the top spot in the category in program history.

▪ Lee holds the school record for career rebounds with 1,194 and was the second player in school history with 1,000 or more career rebounds (Kendra Wecker, 2001-05; 1,087).

▪ Lee is seventh in Big 12 history for career rebounds and is second among active NCAA Division I players for career rebounds and fifth for career rebound average.

▪ She owns the school record for career rebounding average and ranks fourth in Big 12 history at 9.5 rebounds per game.

▪ She owns the school record for career games with 15 or more rebounds (8).

▪ This season, Lee is averaging 6.3 rebounds per game and has seven games with five or more rebounds including a season-high 11 against Little Rock on Nov. 18 and New Mexico State on Dec. 18.

▪ In the 2023-24 season, Lee lead the Wildcats with 8.6 rebounds per game (231 total rebounds) and was third in the Big 12.

▪ Lee is one of four players in school history with four or more consecutive seasons with 200 or more rebounds.

▪ When combining her total from her last active season of 2021-22 (339), she has registered 570 rebounds which ranks second in school history for rebounds in consecutive active seasons.

▪ In the 2021-22 season, Lee ranked second in the Big 12 and 31st in the nation with 10.3 rebounds per game. She ranked 17th in the nation in total rebounds (339). In Big 12-only games, Lee was second in the league in rebounding with 9.78 per game.

▪ With her 339 rebounds in the 2021-22 season, Lee set a new personal single-season high and broke the school record for rebounds in a single-season.

CAREER REBOUNDS | BIG 12

Rk.	Players, School (Seasons)	Rebs.
1.	Courtney Paris, Oklahoma (2006-09)	2,034
2.	Ashley Joens, Iowa State (2019-23)	1,391
3.	Sophia Young, Baylor (2003-06)	1,316
4.	Brittney Griner, Baylor (2010-13)	1,305
5.	Stacy Stephens, Texas (2001-04)	1,223
6.	Angie Welle, Iowa State (1999-02)	1,209
7.	**Ayoka Lee, Kansas State (2018-present)**	**1,194**

LEE THE DEFENDER

▪ **Ayoka Lee** remains as one of the top interior defenders in the nation and is on the verge of a statistical milestone.

▪ The two-time Naismith Women's National Defensive Player of the Year candidate was the first player in program history with 300 or more career blocks and 100 or more career steals.

▪ During the 2023-24 season, Lee became the fifth player in school history with 100 or more blocks and 100 or more steals in a career and the first since Peyton Williams (2016-20).

LEE THE QUEEN OF THE BLOCK

▪ **Ayoka Lee** remains one of the top shot blockers in the nation and has the numbers to back it up.

▪ In her career, Lee has 335 career blocked shots which is the school record for career blocks. Lee's 335 blocked shots ranks fourth in Big 12 history. She is the active NCAA Division I career leader for blocked shots and blocks per game.

▪ She is the first player in school history to reach the 300-block mark. She owns the school record for career blocks per game at 2.66.

▪ She owns 90 career games with two or more blocks and 22 career games with five or more blocks. She owns the school record for career games with five or more blocks. Lee holds the school record for career games with seven or more blocks (6).

▪ This season, Lee is averaging 2.08 blocks per game and ranks third in the Big 12 and 29th in the nation for blocks per game. She recorded a season-high five blocks against Cincinnati on Dec. 22.

▪ In the 2023-24 season, Lee averaged 2.78 blocks per game (75 blocks). Lee was 18th in the nation for total blocks and second in the Big 12 and ninth in the nation for blocks per game.

▪ In two games last season, Lee registered a season-high seven blocks as she reached the mark at UCF on Jan. 6 and at Iowa State on Feb. 14.

▪ In the 2021-22 season, Lee was a semifinalist for the 2022 Naismith Women's National Defensive Player of the Year and was named to her first Big 12 All-Defensive Team and was selected as the Big 12 Defensive Player of the Year by the *Waco Tribune*. She had a career-high 95 blocks (2.88 bpg) and was fourth in the nation in total blocks and sixth for blocks per game. She also has a career-high 39 steals (1.2 spg).

▪ Her total of 95 blocks ranked second in school history for blocks in a season and set the school record for blocks by a junior. This was the second time in her career Lee reached 90 or more blocks in a season (91; 2019-20). She was the first player in school history with at least two seasons with 90 or more blocks.

▪ Lee's combined total of blocks and steals, 134, during the 2021-22 season established a new career-high and was the third-highest single season total in program history.

▪ Lee set a new career-high and tied for second in program history for a single-game with eight blocks against North Dakota State on Nov. 29, 2021. Her eight blocks tied for the eighth-highest total for a single-game in the 2021-22 season in the nation and were the most by a Big 12 player.

CAREER BLOCKS | BIG 12

Rk.	Players, School (Seasons)	Blks
1.	Brittany Griner, Baylor (2010-13)	748
2.	Courtney Paris, Oklahoma (2006-09)	446
3.	Ashley Gayle, Texas (2009-12)	372
4.	**Ayoka Lee, Kansas State (2018-present)**	**335**
5.	Lanay Montgomery, West Virginia (2014-17)	330

5th YEAR (2024-25)

Tallied seven points, four rebounds and two blocks in limited minutes against Green Bay (11/4)... Registered 28 points on 13-of-18 shooting and three rebounds in just under 16 minutes of action against Creighton (11/14)... She was the first player this season to score 25 or more points in under 16 minutes of playing time... Carded first double-double of season with 16 points and 11 rebounds in 14 minutes of action... Notched 25 points on 11-of-15 shooting, seven rebounds and two blocks in just under 20 minutes of action against Milwaukee (11/20)... Recorded 16 points and four rebounds against Duke (11/25)... Tallied 23 points, 10 rebounds and four blocks against DePaul (11/27)... Broke the school record for career points with a layup at 6:59 of the third quarter against Eastern Illinois (12/3); finished with 15 points and three rebounds against the Panthers... Registered 16 points, seven rebounds and four blocks against Middle Tennessee (12/14)... Notched a season-high 34 points on 14-of-18 shooting, with 11 rebounds and three blocks against New Mexico State (12/18).

REDSHIRT SENIOR (2023-24)

2023-24 All-America Second Team by The Athletic... 2023-24 All-America Third Team by The Sporting News... 2024 Associated Press All-America Honorable Mention... 2024 WBCA All-Region 3... 2024 All-Big 12 First Team (unanimous selection)... 2024 Big 12 All-Defensive Team... 2024 Big 12 All-Tournament Team... 2024 CSC Academic All-District... Played in and started 27 games... Logged 735 minutes (27.2 mpg)... Led the Wildcats with 533 points (19.7 ppg)... Third in the Big 12 for scoring average... Scored in double figures in 26 games... Second in the Big 12 for 30-point games (3)... Ranked third in the Big 12 for 20-point games (15)... Shot .621 (221-357) from the field... Led the Big 12 in field goal percentage... Attempted and made her only 3-pointer of the season... Shot .703 (90-128) from the free throw line... Ranked 12th in the Big 12 in free throw percentage... Led the Wildcats in rebounding with 231 (8.6 rpg)... Ranked third in the Big 12 in rebound average... Fourth in the Big 12 in defensive rebounds per game (5.8 drpg)... Fifth in the Big 12 in offensive rebounds per game (2.74 orpg)... Fourth straight season with 200 or more rebounds... Hauled in 10 or more rebounds in 11 games, to rank fourth in the Big 12... Blocked 75 shots (2.8 bpg)... Her 75 blocks ranks sixth in school history... Only Wildcat in program history with 75 or more blocks in three seasons... Blocked two or more shots in 21 games... Pocketed 26 steals (1.0 spg)... Had six games with two or more steals... Dished out 22 assists... Tabulated 11 double-doubles... Returned to competitive action for the first time in 595 days and registered 14 points, seven rebounds, three blocks, two steals and two assists in 22 minutes against Presbyterian (11/6).

SENIOR (2022-23)

Missed season due to injury.

JUNIOR (2021-22)

2021-22 All-America First Team by Sports Illustrated... 2021-22 All-America First Team by The Athletic... 2021-22 All-America Second Team by the Associated Press... 2021-22 All-America Second Team by USBWA... 2021-22 Lisa Leslie Award Finalist... 2021-22 WBCA All-America Honorable Mention... 2021-22 WBCA All-Region 3 selection... 2021-22 All-Big 12 First Team (unanimous selection)... 2021-22 Big 12 All-Defensive Team... 2021-22 CoSIDA Academic All-America First Team... 2021-22 CoSIDA Academic All-District 7 First Team...

2021-22 Big 12 WBB Scholar-Athlete of the Year... 2021-22 Academic All-Big 12 First Team... 2021-22 *Waco Tribune* All-Big 12 First Team... 2021-22 *Waco Tribune* Big 12 Defensive Player of the Year... 2022 Big 12 Player of the Year by The Next... 2022 Wade Trophy Watch List... 2022 Naismith Trophy Midseason Team... 2022 Wooden Award Top-15 National Ballot... 2022 Naismith Women's Defensive National Player of the Year Semifinalist... 2022 Jersey Mike's Naismith Trophy Watch List... 2021-22 Midseason ESPN.com Top-25 Player (#9)... 2021-22 Preseason ESPN.com Top-25 Player (#25)... Two-time USBWA Ann Meyers Drysdale National Player of the Week... Three-time ESPN.com National Player of the Week (11/15/21; 1/3/22; 1/24/22)... Four-time Big 12 Player of the Week (11/15/21; 12/20/21; 1/3/22; 1/24/22)... Four-time HerHoopsStats Power 6 Player of the Week... 2021 Preseason WNIT MVP and All-Tournament Team... 2021-22 Preseason All-Big 12 (unanimous selection)... Played in and started a career-high 33 games... Tallied a career-high 1026 minutes of action (31.1 mpg)... First player in program history with 725 or more points and 325 or more rebounds in a season... First player in program history with 725 or more points, 325 or more rebounds and 90 or more blocks in a season... Joins Nicole Ohlde (2000-04) as the only two players with three or more seasons with 450 or more points, 200 or more rebounds and 45 or more blocks... Set the school record for double-doubles in a season with 20... Sixth player in Big 12 history with 20 or more double-doubles in a season... One of 12 players in NCAA Division I in 2021-22 to record 20 or more double-doubles... Second player in program history to average 20.0 points and 10.0 rebounds for a season (Kendra Wecker, 2004-05)... Recorded a career-high 727 points and a career-best 22.0 points per game... Set the school record for single-season points per game average... Set the school record for points in a junior season... Point total marked just the second time a Wildcat scored 700 or more points in a season... Ranked second in the Big 12 in points per game and total points... Scored in double figures in 32 games and tallied 16 games with 20 or more points... Set the school record for games with 40 or more points in a season (2) and games with 30 or more points in a season (8)... Broke the NCAA record for points in a game with 61 points on 23-of-30 shooting and 15-of-17 from the free throw line while also adding 12 rebounds and three blocks against Oklahoma (1/23/22)... Set the Big 12 and school records for field goals made with 23... Set the single-season school record for field goals made in a season (296)... Led the Big 12 in field goal percentage (.563; 296-of-526)... Her 526 field goal attempts rank fifth in school history for a season... Set a new career-high with free throws made and attempted (135-of-175; .771)... Her 135 free throws made are tied for the fourth-most in school history for a season... Set a single-season record and new career-high for rebounds in a season with 339 (10.3 rpg)... Pulled in 10 or more rebounds in 20 games... Set a new career-high and the second-highest single-season block total in school history with 95 (2.9 bpg)... Ranked second in the Big 12 in blocks per game... Matched or surpassed the season blocked shots total of 186 NCAA Division I teams in 2021-22... Blocked three or more shots in 16 games including a career- and season-high of eight against North Dakota State (11/29/21)... Pocketed a career-high 39 steals (1.2 spg)... Registered 10 games with two or more steals... Set the school record for double-doubles in a season with her 20th against Washington State (3/19) in her NCAA Tournament debut... Recorded 20 points and 15 rebounds... Tied the school record for rebounds in an NCAA Tournament game.

SOPHOMORE (2020-21)

2021 Women's Basketball Coaches Association (WBCA) All-America Honorable Mention... 2021 WBCA All-Region 3... 2021 All-Big 12 First Team... Played in and started 25 games... Averaged 28.1 minutes per game... According to herhoopstats.com, ranked third in the nation and led the Big 12 in PER (39.9)... Set a career-high with 478 points scored (19.1 ppg)... Highest scoring average by a Wildcat since Brittany Chambers averaged a school-record 21.0 points in the 2012-13 season... Ranked 41st in the nation and seventh in the Big 12 in scoring average... Scored 20 or more points in 12 games... Ranked tied for third in the Big 12 for games with 30 or more points scored with three... Shot .621 (185-of-298) from the field... Ranked third in the nation and led the Big 12 in field goal percentage... Second-highest single-season field goal percentage in program history and the highest since the 1983-84 season... Eighth-highest single-season field goal percentage in Big 12 history... Ranked 32nd in the nation in field goals made... Career-high .812 (108-of-133) from the free throw line... Ranked fifth in the Big 12 in free throw percentage... Only player in NCAA Division I in 2020-21 to shoot 60.0 percent or better from the field and 80.0 percent or better from the free throw line... First player in program history to finish a season with a field goal percentage of 60.0 percent or better and 80.0 percent or better... Since the 1999-00 season, Lee joins Baylor's Brittney Griner (2011-12) as the only two players in the Big 12 to shoot 60.0 percent or better from the field and 80.0 percent or better from the free throw line... Ranked 38th in the nation for free throws made... Most free throws made by a Wildcat since Peyton Williams made 115 in the 2018-19 season... Pulled in 217 rebounds (8.7 rpg)... Ranked sixth in the Big 12 in rebounding... Ranked third in the Big 12 in offensive rebounds and ninth in defensive rebounds... Recorded 10 games with 10 or more rebounds and ended the season with four straight games with 10 or more rebounds... Tallied 10 double-doubles and ranked sixth in the Big 12 in the category... Blocked 49 shots (1.96 bpg)... Ranked 29th in the nation for total blocks... Ranked second in the Big 12 in blocks per game... Blocked two or more shots in 12 games... Pocketed 17 steals (0.7 spg).

REDSHIRT FRESHMAN (2019-20)

Named as number two freshman in the nation for 2019-20 by ESPN.com... Selected to the 2020 Her Hoop Stats Fab 15 Freshman Team... Two-time USBWA National Freshman of the Week... Two-time USBWA National Freshman of the Week... Big 12 Freshman of the Year... All-Big 12 First Team... Unanimous Big 12 All-Freshman Team selection... *Waco Tribune* Freshman of the Year... *Waco Tribune* Big 12 All-Freshman Team... Played in and started all 29 games... Logged 924 minutes of action (31.9 mpg)... Led the Wildcats with 456 points (15.7 ppg), a .568 field goal percentage (184-of-324) and a .704 free throw percentage (88-of-125)... Ranked eighth in the Big 12 in scoring and second in the league in field goal percentage... Ranked 20th in the nation and fifth among freshmen in the nation for field goal percentage... Ranked as the second-highest field goal percentage in a freshman season in program history... Registered 27 games with 10 or more points... Led the Wildcats with 331 rebounds (11.4 rpg)... Fourth player in school history to average a double-double for an entire season... Her rebounds per game set a new school record for all classes and a freshman season... Ranked second in school history for rebounds in a season... Ranked second in the Big 12 and first among the league's freshmen in rebounding... Ranked tied for 10th in the nation in rebounding and second among all freshmen... Among centers in the nation, ranked second in rebounding... Led the Big 12, ranked ninth in the nation and led all freshmen in the nation with 4.3 offensive rebounds per game... Pulled in 10 or more rebounds in 21 games and had five or more rebounds in all 29 games... Blocked 91 shots (3.1 bpg)... Set the school single-season and freshmen records for blocks per game... Set the freshman record for total blocks in a season... Ranked second in school history for blocks in a season... Had eight games with five or more blocks... Pocketed 23 games with two or more blocks... First player in school history with the combination of 400 or more points, 300 or more rebounds and 90 or more blocks in a season... Set the school record and freshmen record for double-doubles in a season with 19... Set the school career record for double-doubles and five or more blocks in the same game with seven... In league-only games, she averaged 15.8 points, 11.7 rebounds and 3.1 blocks... Became the first player in program history with a 20-20 game, as she registered 23 points on 10-of-13 shooting, 20 rebounds, five blocks and two steals against Oklahoma (1/25).

LEE'S CAREER STATISTICS

YEAR	G-GS	MIN-AVG.	FGM-FGA	PCT	3PT-A	PCT	FTM-FTA	PCT	O-D-T	AVG	PF-D	A	TO	BLK	ST	PTS-AVG
2018-19							DNP - Injured									
2019-20	29-29	924-31.9	184-324	.568	0-0	.000	88-125	.704	126-205-331	11.4	88-1	13	47	91	24	456-15.7
2020-21	25-25	699-28.0	185-298	.621	0-0	.000	108-133	.812	84-133-217	8.7	76-3	18	34	49	17	478-19.1
2021-22	33-33	1028-31.2	296-526	.563	0-0	.000	135-175	.771	99-240-339	10.3	101-0	23	49	95	39	727-22.0
2022-23							DNP - Injured									
2023-24	27-27	737-27.3	221-357	.619	1-1	1.000	90-128	.703	74-157-231	8.6	63-0	22	36	75	26	533-19.7
2024-25	12-12	228-19.0	89-137	.650	0-0	.000	30-47	.638	28-48-76	6.3	26-0	3	11	25	6	208-17.3
TOTAL	**126-126**	**3618-28.7**	**975-1642**	**.594**	**1-1**	**1.000**	**451-608**	**.742**	**411-783-1194**	**9.5**	**354-4**	**79**	**177**	**335**	**112**	**2402-19.1**

OVERALL STATISTICS

RECORD: 13-1 ▪▪ BIG 12: 1-0 ▪▪ NON-CONFERENCE: 12-1 ▪▪ HOME: 10-0 ▪▪ AWAY: 1-0 ▪▪ NEUTRAL: 2-1

No.	Player				Total		3-Point		F-Throw		Rebounds											
		GP-GS	MIN	AVG	FG-FGA	FG%	3FG-3FGA	3FG%	FT-FTA	FT%	OFF	DEF	TOT	AVG	PF	DQ	A	TO	BLK	STL	PTS	AVG
50	LEE, Ayoka	12-12	227:55	19.0	89-137	.650	0-0	.000	30-47	.638	28	48	76	6.3	26	0	3	11	25	6	208	17.3
4	SUNDELL, Serena	14-14	421:59	30.1	65-130	.500	8-34	.235	39-50	.780	18	43	61	4.4	10	0	99	28	11	15	177	12.6
2	POINDEXTER, Temira	14-14	398:19	28.5	62-128	.484	29-79	.367	15-18	.833	14	33	47	3.4	14	0	32	21	16	17	168	12.0
11	SIDES, Taryn	13-0	303:53	23.4	49-90	.544	37-70	.529	0-0	.000	1	51	52	4.0	19	0	38	27	1	11	135	10.4
3	GLENN, Jaelyn	14-14	427:18	30.5	53-121	.438	29-71	.408	7-9	.778	6	55	61	4.4	24	0	40	10	2	22	142	10.1
1	WALKER, Zyanna	14-14	373:36	26.7	45-104	.433	15-41	.366	26-31	.839	4	57	61	4.4	21	0	70	27	10	27	131	9.4
12	TAYLOR, Kennedy	14-2	192:03	13.7	41-80	.513	0-0	.000	31-40	.775	29	54	83	5.9	28	0	4	5	8	6	113	8.1
30	SANCHEZ, Gisela	7-0	126:01	18.0	15-40	.375	3-14	.214	5-8	.625	9	18	27	3.9	5	0	14	6	4	3	38	5.4
21	MAUPIN, Eliza	13-0	187:08	14.4	28-43	.651	0-1	.000	7-9	.778	17	26	43	3.3	14	0	15	9	6	7	63	4.8
32	LESTER, Imani	13-0	141:48	10.9	12-26	.462	0-0	.000	7-12	.583	16	25	41	3.2	21	0	10	12	9	7	31	2.4
Team											19	38	57					10				
Total		**14**	**2800**		**459-899**	**.511**	**121-310**	**.390**	**167-224**	**.746**	**161**	**448**	**609**	**43.5**	**182**	**0**	**325**	**166**	**92**	**121**	**1206**	**86.1**
Opponents		**14**	**2800**		**264-843**	**.313**	**61-244**	**.250**	**110-154**	**.714**	**138**	**298**	**436**	**31.1**	**238**	**2**	**113**	**220**	**28**	**82**	**699**	**49.9**

Score by Periods

Team	1st	2nd	3rd	4th	OT	TOT
Kansas St.	307	290	341	268	0	1206
Opponents	138	173	192	196	0	699

STATISTICS IN K-STATE NON-CONFERENCE GAMES

RECORD: 12-1 ▪▪ HOME: 9-0 ▪▪ AWAY: 1-0 ▪▪ NEUTRAL: 2-1

No.	Player				Total		3-Point		F-Throw		Rebounds											
		GP-GS	MIN	AVG	FG-FGA	FG%	3FG-3FGA	3FG%	FT-FTA	FT%	OFF	DEF	TOT	AVG	PF	DQ	A	TO	BLK	STL	PTS	AVG
50	LEE, Ayoka	11-11	204:16	18.6	84-126	.667	0-0	.000	30-47	.638	28	42	70	6.4	22	0	3	11	20	6	198	18.0
4	SUNDELL, Serena	13-13	385:26	29.6	62-122	.508	8-33	.242	34-42	.810	17	38	55	4.2	9	0	88	26	10	15	166	12.8
2	POINDEXTER, Temira	13-13	370:01	28.5	53-116	.457	25-72	.347	14-16	.875	14	29	43	3.3	12	0	29	18	16	17	145	11.2
11	SIDES, Taryn	12-0	287:45	24.0	47-86	.547	36-68	.529	0-0	.000	1	49	50	4.2	18	0	35	24	1	9	130	10.8
3	GLENN, Jaelyn	13-13	390:41	30.1	49-111	.441	26-65	.400	7-9	.778	6	52	58	4.5	23	0	38	9	2	20	131	10.1
1	WALKER, Zyanna	13-13	344:46	26.5	44-102	.431	14-40	.350	26-31	.839	4	54	58	4.5	20	0	64	24	10	24	128	9.8
12	TAYLOR, Kennedy	13-2	182:49	14.1	40-77	.519	0-0	.000	30-38	.789	29	51	80	6.2	26	0	4	4	7	6	110	8.5
30	SANCHEZ, Gisela	6-0	123:00	20.5	14-37	.378	3-14	.214	5-7	.714	9	18	27	4.5	5	0	14	6	4	2	36	6.0
21	MAUPIN, Eliza	12-0	176:34	14.7	26-40	.650	0-1	.000	7-9	.778	16	26	42	3.5	12	0	14	8	6	6	59	4.9
32	LESTER, Imani	12-0	134:41	11.2	11-24	.458	0-0	.000	5-10	.500	15	23	38	3.2	18	0	9	11	8	7	27	2.3
Team											18	32	50					10				
Total		**13**	**2600**		**430-841**	**.511**	**112-293**	**.382**	**158-209**	**.756**	**157**	**414**	**571**	**43.9**	**165**	**0**	**298**	**151**	**84**	**112**	**1130**	**86.9**
Opponents		**13**	**2600**		**243-776**	**.313**	**55-225**	**.244**	**99-135**	**.733**	**125**	**270**	**395**	**30.4**	**223**	**2**	**103**	**205**	**26**	**75**	**640**	**49.2**

Score by Periods

Team	1st	2nd	3rd	4th	OT	TOT
Kansas St.	293	268	320	249	0	1130
Opponents	130	157	178	175	0	640

STATISTICS IN K-STATE BIG 12 CONFERENCE GAMES

RECORD: 1-0 ▪▪ HOME: 1-0 ▪▪ AWAY: 0-0

No.	Player				Total		3-Point		F-Throw		Rebounds											
		GP-GS	MIN	AVG	FG-FGA	FG%	3FG-3FGA	3FG%	FT-FTA	FT%	OFF	DEF	TOT	AVG	PF	DQ	A	TO	BLK	STL	PTS	AVG
2	POINDEXTER, Temira	1-1	28:18	28.3	9-12	.750	4-7	.571	1-2	.500	0	4	4	4.0	2	0	3	3	0	0	23	23.0
3	GLENN, Jaelyn	1-1	36:37	36.6	4-10	.400	3-6	.500	0-0	.000	0	3	3	3.0	1	0	2	1	0	2	11	11.0
4	SUNDELL, Serena	1-1	36:33	36.5	3-8	.375	0-1	.000	5-8	.625	1	5	6	6.0	1	0	11	2	1	0	11	11.0
50	LEE, Ayoka	1-1	23:39	23.7	5-11	.455	0-0	.000	0-0	.000	0	6	6	6.0	4	0	0	0	5	0	10	10.0
11	SIDES, Taryn	1-0	16:08	16.1	2-4	.500	1-2	.500	0-0	.000	0	2	2	2.0	1	0	3	3	0	2	5	5.0
21	MAUPIN, Eliza	1-0	10:33	10.6	2-3	.667	0-0	.000	0-0	.000	1	0	1	1.0	2	0	1	1	0	1	4	4.0
32	LESTER, Imani	1-0	07:07	7.1	1-2	.500	0-0	.000	2-2	1.000	1	2	3	3.0	3	0	1	1	1	0	4	4.0
12	TAYLOR, Kennedy	1-0	09:14	9.2	1-3	.333	0-0	.000	1-2	.500	0	3	3	3.0	2	0	0	1	1	0	3	3.0
1	WALKER, Zyanna	1-1	28:50	28.8	1-2	.500	1-1	1.000	0-0	.000	0	3	3	3.0	1	0	6	3	0	3	3	3.0
30	SANCHEZ, Gisela	1-0	03:01	3.0	1-3	.333	0-0	.000	0-1	.000	0	0	0	0.0	0	0	0	0	0	1	2	2.0
Team											1	6	7									
Total		**1**	**200**		**29-58**	**.500**	**9-17**	**.529**	**9-15**	**.600**	**4**	**34**	**38**	**38.0**	**17**	**0**	**27**	**15**	**8**	**9**	**76**	**76.0**
Opponents		**1**	**200**		**21-67**	**.313**	**6-19**	**.316**	**11-19**	**.579**	**13**	**28**	**41**	**41.0**	**15**	**0**	**10**	**15**	**2**	**7**	**59**	**59.0**

Score by Periods

Team	1st	2nd	3rd	4th	OT	TOT
Kansas St.	14	22	21	19	0	76
Opponents	8	16	14	21	0	59

STATISTICS IN K-STATE HOME GAMES

RECORD: 10-0 ▪▪ BIG 12: 1-0 ▪▪ NON-CONFERENCE: 9-0

No.	Player				Total		3-Point		F-Throw		Rebounds											
		GP-GS	MIN	AVG	FG-FGA	FG%	3FG-3FGA	3FG%	FT-FTA	FT%	OFF	DEF	TOT	AVG	PF	DQ	A	TO	BLK	STL	PTS	AVG
50	LEE, Ayoka	8-8	145:32	18.2	65-101	.644	0-0	.000	17-27	.630	18	33	51	6.4	17	0	1	7	16	5	147	18.4
2	POINDEXTER, Temira	10-10	284:18	28.4	49-89	.551	23-53	.434	9-12	.750	10	19	29	2.9	11	0	24	12	13	16	130	13.0
4	SUNDELL, Serena	10-10	283:50	28.4	46-83	.554	7-23	.304	27-33	.818	14	34	48	4.8	6	0	68	23	8	11	126	12.6
11	SIDES, Taryn	9-0	210:35	23.4	35-70	.500	27-54	.500	0-0	.000	1	35	36	4.0	11	0	25	15	0	10	97	10.8
3	GLENN, Jaelyn	10-10	298:00	29.8	37-76	.487	20-46	.435	5-7	.714	4	37	41	4.1	14	0	30	5	1	19	99	9.9
1	WALKER, Zyanna	10-10	267:24	26.7	33-75	.440	9-30	.300	18-21	.857	2	43	45	4.5	19	0	59	21	8	23	93	9.3
12	TAYLOR, Kennedy	10-2	143:11	14.3	31-61	.508	0-0	.000	24-32	.750	20	37	57	5.7	17	0	3	3	7	4	86	8.6
30	SANCHEZ, Gisela	6-0	104:14	17.4	13-35	.371	3-12	.250	5-8	.625	7	15	22	3.7	5	0	12	6	3	3	34	5.7
21	MAUPIN, Eliza	10-0	151:36	15.2	24-37	.649	0-1	.000	7-9	.778	15	23	38	3.8	12	0	12	8	5	5	55	5.5
32	LESTER, Imani	9-0	111:20	12.4	9-20	.450	0-0	.000	4-8	.500	11	21	32	3.6	13	0	8	11	5	7	22	2.4
Team											9	30	39					7				
Total		**10**	**2000**		**342-647**	**.529**	**89-219**	**.406**	**116-157**	**.739**	**111**	**327**	**438**	**43.8**	**125**	**0**	**242**	**118**	**66**	**103**	**889**	**88.9**
Opponents		**10**	**2000**		**174-581**	**.299**	**39-174**	**.224**	**75-106**	**.708**	**80**	**205**	**285**	**28.5**	**168**	**2**	**71**	**168**	**16**	**64**	**462**	**46.2**

Score by Periods

Team	1st	2nd	3rd	4th	OT	TOT
Kansas St.	228	214	252	195	0	889
Opponents	85	106	129	142	0	462

STATISTICS IN K-STATE ROAD GAMES

RECORD: 1-0 ▪▪ BIG 12: 0-0 ▪▪ NON-CONFERENCE: 1-0

No.	Player				Total		3-Point		F-Throw		Rebounds											
		GP-GS	MIN	AVG	FG-FGA	FG%	3FG-3FGA	3FG%	FT-FTA	FT%	OFF	DEF	TOT	AVG	PF	DQ	A	TO	BLK	STL	PTS	AVG
11	SIDES, Taryn	1-0	30:58	31.0	7-9	.778	5-7	.714	0-0	.000	0	7	7	7.0	2	0	6	5	0	1	19	19.0
1	WALKER, Zyanna	1-1	27:52	27.9	7-14	.500	1-2	.500	2-2	1.000	0	5	5	5.0	1	0	3	1	2	1	17	17.0
4	SUNDELL, Serena	1-1	28:05	28.1	6-13	.462	0-3	.000	4-4	1.000	1	0	1	1.0	1	0	5	1	0	1	16	16.0
3	GLENN, Jaelyn	1-1	33:05	33.1	5-12	.417	2-7	.286	0-0	.000	0	6	6	6.0	3	0	2	1	0	0	12	12.0
2	POINDEXTER, Temira	1-1	24:58	25.0	2-6	.333	2-6	.333	2-2	1.000	0	4	4	4.0	0	0	3	2	1	0	8	8.0
50	LEE, Ayoka	1-1	10:32	10.5	2-3	.667	0-0	.000	2-4	.500	2	2	4	4.0	3	0	0	2	1	0	6	6.0
12	TAYLOR, Kennedy	1-0	17:34	17.6	3-6	.500	0-0	.000	0-0	.000	2	4	6	6.0	1	0	0	0	1	0	6	6.0
32	LESTER, Imani	1-0	13:38	13.6	1-3	.333	0-0	.000	1-2	.500	4	2	6	6.0	4	0	1	0	1	0	3	3.0
21	MAUPIN, Eliza	1-0	13:18	13.3	1-1	1.000	0-0	.000	0-0	.000	1	2	3	3.0	1	0	2	0	0	1	2	2.0
Team											1	3	4					1				
Total		**1**	**200**		**34-67**	**.507**	**10-25**	**.400**	**11-14**	**.786**	**11**	**35**	**46**	**46.0**	**16**	**0**	**22**	**13**	**6**	**4**	**89**	**89.0**
Opponents		**1**	**200**		**19-61**	**.311**	**3-15**	**.200**	**9-15**	**.600**	**11**	**23**	**34**	**34.0**	**15**	**0**	**7**	**18**	**0**	**5**	**50**	**50.0**

Score by Periods

Team	1st	2nd	3rd	4th	OT	TOT
Kansas St.	26	20	27	16	0	89
Opponents	10	15	9	16	0	50

STATISTICS IN K-STATE NEUTRAL SITE GAMES

RECORD: 2-1 ▪▪ NON-CONFERENCE: 2-1

No.	Player				Total		3-Point		F-Throw		Rebounds											
		GP-GS	MIN	AVG	FG-FGA	FG%	3FG-3FGA	3FG%	FT-FTA	FT%	OFF	DEF	TOT	AVG	PF	DQ	A	TO	BLK	STL	PTS	AVG
50	LEE, Ayoka	3-3	71:51	24.0	22-33	.667	0-0	.000	11-16	.688	8	13	21	7.0	6	0	2	2	8	1	55	18.3
4	SUNDELL, Serena	3-3	110:04	36.7	13-34	.382	1-8	.125	8-13	.615	3	9	12	4.0	3	0	26	4	3	3	35	11.7
3	GLENN, Jaelyn	3-3	96:12	32.1	11-33	.333	7-18	.389	2-2	1.000	2	12	14	4.7	7	0	8	4	1	3	31	10.3
2	POINDEXTER, Temira	3-3	89:03	29.7	11-33	.333	4-20	.200	4-4	1.000	4	10	14	4.7	3	0	5	7	2	1	30	10.0
12	TAYLOR, Kennedy	3-0	31:18	10.4	7-13	.538	0-0	.000	7-8	.875	7	13	20	6.7	10	0	1	2	0	2	21	7.0
1	WALKER, Zyanna	3-3	78:21	26.1	5-15	.333	5-9	.556	6-8	.750	2	9	11	3.7	1	0	8	5	0	3	21	7.0
11	SIDES, Taryn	3-0	62:20	20.8	7-11	.636	5-9	.556	0-0	.000	0	9	9	3.0	6	0	7	7	1	0	19	6.3
30	SANCHEZ, Gisela	1-0	21:47	21.8	2-5	.400	0-2	.000	0-0	.000	2	3	5	5.0	0	0	2	0	1	0	4	4.0
21	MAUPIN, Eliza	2-0	22:13	11.1	3-5	.600	0-0	.000	0-0	.000	1	1	2	1.0	1	0	1	1	1	1	6	3.0
32	LESTER, Imani	3-0	16:51	5.6	2-3	.667	0-0	.000	2-2	1.000	1	2	3	1.0	4	0	1	1	3	0	6	2.0
Team											9	5	14					2				
Total		**3**	**600**		**83-185**	**.449**	**22-66**	**.333**	**40-53**	**.755**	**39**	**86**	**125**	**41.7**	**41**	**0**	**61**	**35**	**20**	**14**	**228**	**76.0**
Opponents		**3**	**600**		**71-201**	**.353**	**19-55**	**.345**	**26-33**	**.788**	**47**	**70**	**117**	**39.0**	**55**	**0**	**35**	**34**	**12**	**13**	**187**	**62.3**

Score by Periods

Team	1st	2nd	3rd	4th	OT	TOT
Kansas St.	53	56	62	57	0	228
Opponents	43	52	54	38	0	187

2024-25 KANSAS STATE ATTENDANCE SUMMARY

HOME ALL	BIG 12 (AVG.)	HIGH	AVG. (GAMES)	ROAD ALL	BIG 12 (AVG)	HIGH	AVG. (GAMES)
42,268	7,700 (7,700)	7,700 (12/22)	4,227 (10)	3,617		3,617 (12/8)	3,617 (1)

STATISTICS IN K-STATE LAST 5 GAMES

RECORD: 5-0

No.	Player				Total		3-Point		F-Throw		Rebounds											
		GP-GS	MIN	AVG	FG-FGA	FG%	3FG-3FGA	3FG%	FT-FTA	FT%	OFF	DEF	TOT	AVG	PF	DQ	A	TO	BLK	STL	PTS	AVG
50	LEE, Ayoka	4-4	81:49	20.5	25-37	.676	0-0	.000	16-25	.640	9	19	28	7.0	12	0	1	6	13	1	66	16.5
4	SUNDELL, Serena	5-5	162:38	32.5	25-52	.481	3-14	.214	23-28	.821	8	13	21	4.2	4	0	46	6	4	4	76	15.2
2	POINDEXTER, Temira	5-5	146:44	29.3	24-44	.545	13-30	.433	11-12	.917	2	18	20	4.0	4	0	12	8	3	3	72	14.4
11	SIDES, Taryn	5-0	123:27	24.7	22-37	.595	16-29	.552	0-0	.000	0	20	20	4.0	8	0	19	12	1	6	60	12.0
3	GLENN, Jaelyn	5-5	162:38	32.5	20-50	.400	11-30	.367	4-4	1.000	0	17	17	3.4	10	0	10	2	0	8	55	11.0
1	WALKER, Zyanna	5-5	132:41	26.5	12-30	.400	4-9	.444	8-10	.800	2	18	20	4.0	8	0	17	11	5	10	36	7.2
21	MAUPIN, Eliza	5-0	66:20	13.3	13-16	.813	0-0	.000	3-3	1.000	6	8	14	2.8	5	0	9	2	0	5	29	5.8
12	TAYLOR, Kennedy	5-1	74:17	14.9	8-19	.421	0-0	.000	8-12	.667	6	20	26	5.2	12	0	1	3	3	1	24	4.8
32	LESTER, Imani	4-0	46:25	11.6	4-11	.364	0-0	.000	4-6	.667	7	7	14	3.5	13	0	3	3	5	6	12	3.0
30	SANCHEZ, Gisela	1-0	03:01	3.0	1-3	.333	0-0	.000	0-1	.000	0	0	0	0.0	0	0	0	0	0	1	2	2.0
Team											6	15	21					2				
Total		**5**	**1000**		**154-299**	**.515**	**47-112**	**.420**	**77-101**	**.762**	**46**	**155**	**201**	**40.2**	**76**	**0**	**118**	**55**	**34**	**45**	**432**	**86.4**
Opponents		**5**	**1000**		**82-282**	**.291**	**20-83**	**.241**	**36-60**	**.600**	**51**	**104**	**155**	**31.0**	**98**	**0**	**40**	**96**	**10**	**25**	**220**	**44.0**

Score by Periods

Team	1st	2nd	3rd	4th	OT	TOT
Kansas St.	99	96	134	103	0	432
Opponents	42	68	51	59	0	220

STATISTICS IN K-STATE LAST 10 GAMES

RECORD: 9-1

No.	Player				Total		3-Point		F-Throw		Rebounds											
		GP-GS	MIN	AVG	FG-FGA	FG%	3FG-3FGA	3FG%	FT-FTA	FT%	OFF	DEF	TOT	AVG	PF	DQ	A	TO	BLK	STL	PTS	AVG
50	LEE, Ayoka	9-9	188:14	20.9	67-103	.650	0-0	.000	23-34	.676	21	37	58	6.4	18	0	2	8	21	4	157	17.4
4	SUNDELL, Serena	10-10	307:50	30.8	51-98	.520	6-25	.240	35-45	.778	13	31	44	4.4	7	0	81	20	9	11	143	14.3
2	POINDEXTER, Temira	10-10	280:23	28.0	40-83	.482	19-53	.358	14-16	.875	8	24	32	3.2	10	0	21	14	8	11	113	11.3
3	GLENN, Jaelyn	10-10	313:21	31.3	41-94	.436	21-52	.404	6-7	.857	4	37	41	4.1	17	0	26	9	2	17	109	10.9
11	SIDES, Taryn	10-0	239:38	24.0	39-65	.600	31-53	.585	0-0	.000	0	35	35	3.5	17	0	30	20	1	9	109	10.9
1	WALKER, Zyanna	10-10	263:13	26.3	29-71	.408	11-29	.379	19-23	.826	3	41	44	4.4	13	0	48	22	8	20	88	8.8
12	TAYLOR, Kennedy	10-1	132:36	13.3	24-47	.511	0-0	.000	18-24	.750	16	40	56	5.6	20	0	3	5	6	3	66	6.6
21	MAUPIN, Eliza	9-0	135:08	15.0	22-31	.710	0-0	.000	5-6	.833	11	14	25	2.8	10	0	13	8	5	6	49	5.4
30	SANCHEZ, Gisela	3-0	43:23	14.5	7-17	.412	1-6	.167	1-2	.500	5	5	10	3.3	1	0	9	0	2	2	16	5.3
32	LESTER, Imani	9-0	96:14	10.7	8-20	.400	0-0	.000	7-12	.583	10	17	27	3.0	18	0	8	6	8	7	23	2.6
Team											17	23	40					6				
Total		**10**	**2000**		**328-629**	**.521**	**89-218**	**.408**	**128-169**	**.757**	**108**	**304**	**412**	**41.2**	**131**	**0**	**241**	**118**	**70**	**90**	**873**	**87.3**
Opponents		**10**	**2000**		**184-590**	**.312**	**43-168**	**.256**	**76-110**	**.691**	**105**	**203**	**308**	**30.8**	**171**	**1**	**84**	**172**	**19**	**55**	**487**	**48.7**

Score by Periods

Team	1st	2nd	3rd	4th	OT	TOT
Kansas St.	215	211	251	196	0	873
Opponents	93	136	128	130	0	487

K-STATE MARGIN OF VICTORY/DEFEAT

Points	1	2	3	4	5	6	7	8	9	10	11	12	13	14	15	16	17	18	19	20+
K-State Victory																	1	1		11
K-State Defeat											1									

TEAM GAME-BY-GAME STATISTICS

DATE	OPPONENT	FG-FGA	PCT.	3P-3PA	PCT.	FT-FTA	PCT.	OR-DR-RB	A	TO	B	S	PF	1Q	2Q	1H	3Q	4Q	2H	OT	PTS
11/4/24	Green Bay	19-62	.306	4-20	.200	3-7	.429	5-20-25	8	10	1	4	19	7	5	12	16	17	33	-	45
	at (13/13) K-State	**34-70**	**.486**	**11-29**	**.379**	**13-15**	**.867**	**17-39-56**	**24**	**10**	**8**	**9**	**12**	**28**	**21**	**49**	**24**	**19**	**43**	**-**	**92**
11/7/24	Belmont	21-67	.313	4-22	.182	10-11	.909	15-22-37	5	17	5	9	14	16	8	24	16	16	32	-	56
	at (13/13) K-State	**31-60**	**.517**	**9-22**	**.409**	**11-14**	**.786**	**10-31-41**	**21**	**17**	**4**	**11**	**12**	**19**	**23**	**42**	**23**	**17**	**40**	**-**	**82**
11/14/24	(rv/rv) Creighton	26-64	.406	7-19	.368	9-11	.818	7-23-30	8	9	0	3	17	9	14	23	23	22	45	-	68
	at (10/11) K-State	**36-67**	**.537**	**7-16**	**.438**	**7-12**	**.583**	**10-32-42**	**24**	**8**	**6**	**3**	**15**	**22**	**17**	**39**	**29**	**18**	**47**	**-**	**86**
11/18/24	Little Rock	14-60	.233	3-15	.200	12-15	.800	6-30-36	8	12	3	11	17	13	10	23	9	11	20	-	43
	at (10/11) K-State	**30-73**	**.411**	**5-25**	**.200**	**8-14**	**.571**	**16-42-58**	**15**	**13**	**4**	**8**	**12**	**23**	**18**	**41**	**14**	**18**	**32**	**-**	**73**
11/20/24	Milwaukee	16-53	.302	5-17	.294	9-12	.750	3-15-18	5	18	3	5	14	11	7	18	15	13	28	-	46
	at (10/10) K-State	**45-75**	**.600**	**8-21**	**.381**	**13-18**	**.722**	**16-35-51**	**27**	**9**	**9**	**14**	**12**	**27**	**27**	**54**	**33**	**24**	**57**	**-**	**111**
11/25/24	**(9/10) K-State**	**25-54**	**.463**	**2-10**	**.200**	**10-16**	**.625**	**10-24-34**	**15**	**18**	**3**	**4**	**9**	**18**	**13**	**31**	**15**	**16**	**31**	**-**	**62**
	vs. (13/14) Duke	30-69	.435	7-15	.467	6-9	.667	16-22-38	14	10	5	8	18	17	20	37	21	15	36	-	73
11/27/24	DePaul	24-72	.333	7-22	.318	11-12	.917	16-26-42	13	12	0	3	15	11	21	32	21	13	34	-	66
	vs. (9/12) K-State	**37-77**	**.481**	**9-30**	**.300**	**9-11**	**.818**	**16-32-48**	**30**	**9**	**9**	**4**	**14**	**22**	**31**	**53**	**20**	**19**	**39**	**-**	**92**
12/1/24	Central Arkansas	14-50	.280	2-19	.105	9-10	.900	5-18-23	4	19	0	5	14	5	8	13	12	14	26	-	39
	vs. (9/12) K-State	**31-58**	**.534**	**12-25**	**.480**	**12-15**	**.800**	**9-28-37**	**24**	**12**	**8**	**13**	**9**	**29**	**23**	**52**	**25**	**9**	**34**	**-**	**86**
12/3/24	Eastern Illinois	18-64	.281	2-12	.167	5-7	.714	14-18-32	8	17	1	9	12	7	12	19	8	16	24	-	43
	vs. (13/12) K-State	**36-66**	**.545**	**11-20**	**.550**	**7-8**	**.875**	**11-30-41**	**27**	**15**	**7**	**10**	**11**	**20**	**21**	**41**	**24**	**25**	**49**	**-**	**90**
12/5/24	USC Upstate	9-42	.214	1-11	.091	5-8	.625	4-18-22	6	32	1	3	24	2	11	13	9	2	11	-	24
	vs. (13/12) K-State	**38-66**	**.576**	**13-28**	**.464**	**21-28**	**.750**	**11-28-39**	**28**	**6**	**6**	**18**	**13**	**27**	**23**	**50**	**31**	**29**	**60**	**-**	**110**
12/8/24	**(13/12) K-State**	**34-67**	**.507**	**10-25**	**.400**	**11-14**	**.786**	**11-35-46**	**22**	**13**	**6**	**4**	**16**	**26**	**20**	**46**	**27**	**16**	**43**	**-**	**89**
	at Texas A&M	19-61	.311	3-15	.200	9-15	.600	11-23-34	7	18	0	5	15	10	15	25	9	16	25	-	50
12/14/24	Middle Tennessee	17-60	.283	5-18	.278	9-12	.750	15-22-37	8	12	7	2	22	15	11	26	12	10	22	-	48
	vs. (13/12) K-State	**21-54**	**.389**	**11-26**	**.423**	**21-26**	**.808**	**13-30-43**	**16**	**8**	**8**	**6**	**18**	**13**	**12**	**25**	**27**	**22**	**49**	**-**	**74**
12/18/24	New Mexico State	16-52	.308	5-20	.250	2-6	.333	8-13-21	9	19	0	8	22	7	15	22	7	10	17	-	39
	vs. (13/12) K-State	**32-54**	**.593**	**4-16**	**.250**	**15-18**	**.833**	**7-28-35**	**25**	**13**	**6**	**8**	**12**	**19**	**19**	**38**	**28**	**17**	**45**	**-**	**83**
12/22/24	Cincinnati	21-67	.313	6-19	.316	11-19	.579	13-28-41	10	15	2	7	15	8	16	24	14	21	35	-	59
	vs. (13/12) K-State	**29-58**	**.500**	**9-17**	**.529**	**9-15**	**.600**	**4-34-38**	**27**	**15**	**8**	**9**	**17**	**14**	**22**	**36**	**21**	**19**	**40**	**-**	**76**

2024-25 TEAM GAME-BY-GAME HIGHS

OPPONENT	DATE	SCORE	POINTS	REBOUNDS	ASSISTS	STEALS	BLOCKS
Green Bay	11/4	W, 92-45	17, J. Glenn	11, Taylor	7, Walker	3, J. Glenn	4, Poindexter
K-State wins its 14th straight season-opener; Taylor 3rd Wildcat in program history to debut with double-double							
Belmont	11/7	W, 82-56	23, Poindexter	6, three tied	6, Sundell	3, Walker	2, Poindexter
Wildcats score 80+ in second straight game to open season - first time since 2016-17; 250th win as AP-ranked team; Poindexter buries 5 three-pointers in first half							
(rv/rv) Creighton	11/14	W, 86-68	28, Lee	7, Sundell	8, Sundell	2, Walker	1, six tied
K-State shoots season-high 53.7 percent from field; Lee scores 28 points in just under 16 minutes - fourth player in nation since 2009-10 to score 28+ points in under 16 minutes							
Little Rock	11/18	W, 73-43	16, Lee & Walker	11, Lee	6, Walker	2, Lee & Sides	1, four tied
Wildcats collect 400th all-time win in Bramlage; Lee passes Ohlde for 2nd on K-State career scoring list							
Milwaukee	11/20	W, 111-46	25, Lee	9, Walker	9, Walker	3, Poindexter & J. Glenn	2, three tied
K-State starts 5-0 for third straight season; Wildcats score second-most points in program history							
vs. (14/14) Duke	11/25	L, 73-62	16, Lee	8, Taylor	5, J. Glenn	2, Sundell & Taylor	1, three tied
2024 Ball Dawgs Classic; Wildcats drop first ranked matchup this season; Sundell moves into top-15 for career points							
vs. DePaul	11/27	W, 92-66	23, Lee	10, Lee	11, Sundell	1, four tied	4, Lee
2024 Ball Dawgs Classic; Mittie collects 650th career win; Lee secures 62nd career double-double and sole possession of fourth in Big 12 history							
Central Arkansas	12/1	W, 86-39	17, Sundell	7, Walker & Taylor	7, Sundell	5, Walker	2, Lee & Poindexter
K-State wins sixth straight home game; Walker tallies sixth 5x4 since 2009-10							
Eastern Illinois	12/3	W, 90-43	16, Walker	7, Taylor & Maupin	10, Walker	4, Walker	2, three tied
Ayoka Lee sets K-State career scoring record							
USC Upstate	12/5	W, 110-24	26, Sundell	10, Sundell	13, Sundell	6, Lester	2, Walker & Lester
K-State sets school record for largest margin of victory; Sundell tallies first career triple-double and first K-State triple-double since 2009							
at Texas A&M	12/8	W, 89-50	19, Sides	7, Sides	6, Sides	1, four tied	2, Walker
Mittie collects 200th win at K-State; Wildcats 10-1 for second straight season; Sides leads K-State in scoring for first time in her career							
vs. Middle Tennessee	12/14	W, 74-48	16, Lee	8, Taylor	11, Sundell	3, Walker & J. Glenn	4, Lee
2nd Annual Bill Snyder Basketball Classic; Wildcats shoot 61.5 percent in the second half, including 77.8 percent from 3							
New Mexico State	12/18	W, 83-49	34, Lee	11, Lee	6, Sundell & Sides	3, J. Glenn	3, Lee
K-State extends win streak to 7; Lee and Sundell combine for 52 points							
Cincinnati	12/22	W, 76-59	23, Poindexter	6, Lee & Sundell	11, Sundell	3, Walker	5, Lee
Wildcats extend win streak to eight; Poindexter ties her season-high while Sundell records double-double							

2024-25 KANSAS STATE STARTING LINEUPS

Guard	Guard	Guard/Forward	Guard/Forward	Forward/Center	24-25	All-Time	Games
J. Glenn	Sundell	Walker (G)	Poindexter (F)	Lee (C)	11-1	11-1	1, 3-9, 11-14
J. Glenn	Sundell	Walker (G)	Poindexter (F)	Taylor (F)	2-0	2-0	2, 10

Green Bay (11/4) - W, 92-45

No.	Player	Pos.
1	Zyanna Walker	G
2	Temira Poindexter	F
3	Jaelyn Glenn	G
4	Serena Sundell	G
50	Ayoka Lee	C

Belmont (11/7) - W, 82-56

No.	Player	Pos.
1	Zyanna Walker	G
2	Temira Poindexter	F
3	Jaelyn Glenn	G
4	Serena Sundell	G
12	Kennedy Taylor	F

(rv/rv) Creighton (11/14) - W, 86-68

No.	Player	Pos.
1	Zyanna Walker	G
2	Temira Poindexter	F
3	Jaelyn Glenn	G
4	Serena Sundell	G
50	Ayoka Lee	C

Little Rock (11/18) - W, 73-43

No.	Player	Pos.
1	Zyanna Walker	G
2	Temira Poindexter	F
3	Jaelyn Glenn	G
4	Serena Sundell	G
50	Ayoka Lee	C

Milwaukee (11/20) - W, 111-46

No.	Player	Pos.
1	Zyanna Walker	G
2	Temira Poindexter	F
3	Jaelyn Glenn	G
4	Serena Sundell	G
50	Ayoka Lee	C

(13/14) Duke (11/25) - L, 73-62

No.	Player	Pos.
1	Zyanna Walker	G
2	Temira Poindexter	F
3	Jaelyn Glenn	G
4	Serena Sundell	G
50	Ayoka Lee	C

vs. DePaul (11/27) - W, 92-66

No.	Player	Pos.
1	Zyanna Walker	G
2	Temira Poindexter	F
3	Jaelyn Glenn	G
4	Serena Sundell	G
50	Ayoka Lee	C

Central Arkansas (12/1) - W, 86-39

No.	Player	Pos.
1	Zyanna Walker	G
2	Temira Poindexter	F
3	Jaelyn Glenn	G
4	Serena Sundell	G
50	Ayoka Lee	C

Eastern Illinois (12/3) - W, 90-43

No.	Player	Pos.
1	Zyanna Walker	G
2	Temira Poindexter	F
3	Jaelyn Glenn	G
4	Serena Sundell	G
50	Ayoka Lee	C

USC Upstate (12/5) - W, 110-24

No.	Player	Pos.
1	Zyanna Walker	G
2	Temira Poindexter	F
3	Jaelyn Glenn	G
4	Serena Sundell	G
50	Kennedy Taylor	F

at Texas A&M (12/8) - W, 89-50

No.	Player	Pos.
1	Zyanna Walker	G
2	Temira Poindexter	F
3	Jaelyn Glenn	G
4	Serena Sundell	G
50	Ayoka Lee	C

vs. Middle Tennessee (12/14) - W, 74-48

No.	Player	Pos.
1	Zyanna Walker	G
2	Temira Poindexter	F
3	Jaelyn Glenn	G
4	Serena Sundell	G
50	Ayoka Lee	C

New Mexico State (12/18) - W, 83-39

No.	Player	Pos.
1	Zyanna Walker	G
2	Temira Poindexter	F
3	Jaelyn Glenn	G
4	Serena Sundell	G
50	Ayoka Lee	C

Cincinnati (12/22) - W, 76-59

No.	Player	Pos.
1	Zyanna Walker	G
2	Temira Poindexter	F
3	Jaelyn Glenn	G
4	Serena Sundell	G
50	Ayoka Lee	C

CAREER STARTS

PLAYER	19-20	20-21	21-22	22-23	23-24	24-25	CAREER
A. Lee	29	25	33	--	27	12	126
S. Sundell	--	--	33	36	34	14	117
J. Glenn	--	--	32	34	34	14	115
T. Poindexter	--	--	21	30	36	14	101
B. Glenn	--	--	27	32	34		93
K. Taylor	--	--	0	29	12	2	43
Z. Walker	--	--	--	--	0	14	14
G. Sanchez	--	--	--	--	6		6
E. Maupin	--	--	--	1	0		1
I. Lester	--	--	--	--	1		1

GAME-BY-GAME STATISTICS

2024-25 POINTS-REBOUNDS-ASSISTS

OPPONENT	1 WALKER	2 POINDEXTER	3 J. GLENN	4 SUNDELL	5 B. GLENN	10 PARKS	11 SIDES	12 TAYLOR	21 MAUPIN	30 SANCHEZ	32 LESTER	33 OHNSTAD	35 HESS	50 LEE
Green Bay	5-6-7	15-5-2	17-9-6	12-2-3	DNP-RS	DNP-INJ	8-6-2	16-11-0	0-4-1	8-3-1	4-2-1	DNP-CD	DNP-INJ	7-4-1
Belmont	14-6-5	23-4-2	10-5-4	6-6-6	DNP-RS	DNP-INJ	DNP-INJ	18-5-1	4-3-1	7-6-2	0-2-0	DNP-CD	DNP-INJ	DNP-CD
(rv/rv) Creighton	8-3-4	12-3-5	6-1-3	12-7-8	DNP-RS	DNP-INJ	8-5-2	10-6-0	0-3-0	2-1-2	0-3-0	DNP-CD	DNP-INJ	28-3-0
Little Rock	16-2-6	5-3-2	0-5-1	4-2-1	DNP-RS	DNP-INJ	10-6-4	3-5-0	10-8-0	5-7-0	4-7-1	DNP-CD	DNP-INJ	16-11-0
Milwaukee	13-9-9	8-2-2	17-3-2	16-6-5	DNP-RS	DNP-INJ	11-1-1	6-4-0	4-3-0	10-5-7	1-6-1	DNP-CD	DNP-INJ	25-7-0
vs. (13/14) Duke	1-0-2	4-3-0	9-4-5	15-4-4	DNP-RS	DNP-INJ	0-2-2	13-8-0	DNP-CD	4-5-2	0-0-0	DNP-CD	DNP-INJ	16-4-0
vs. DePaul	13-4-5	11-5-3	7-6-3	15-6-11	DNP-RS	DNP-INJ	11-6-4	6-4-1	2-0-1	DNP-INJ	4-1-1	DNP-CD	DNP-INJ	23-10-1
Central Arkansas	9-7-5	10-0-3	10-5-3	17-3-7	DNP-RS	DNP-INJ	15-2-4	6-7-0	5-1-1	DNP-INJ	2-4-1	DNP-CD	DNP-INJ	12-6-0
Eastern Illinois	16-4-10	8-2-1	11-6-3	4-4-8	DNP-RS	DNP-INJ	12-4-0	11-7-1	9-7-2	DNP-INJ	4-2-2	DNP-CD	DNP-INJ	15-3-0
USC Upstate	7-3-3	17-3-3	8-1-1	26-10-13	DNP-RS	DNP-INJ	23-5-3	11-6-1	15-5-3	DNP-INJ	3-3-1	DNP-CD	DNP-INJ	DNP-R
at Texas A&M	17-5-3	8-4-3	12-6-2	16-1-5	DNP-RS	DNP-INJ	19-7-6	6-6-0	2-3-2	DNP-INJ	3-6-1	DNP-CD	DNP-INJ	6-4-0
vs. Middle Tennessee	7-7-1	15-6-2	15-4-0	5-2-11	DNP-RS	DNP-INJ	8-1-1	2-8-0	4-2-0	DNP-INJ	2-2-0	DNP-CD	DNP-INJ	16-7-1
New Mexico State	2-2-4	9-3-1	9-3-5	18-2-6	DNP-RS	DNP-INJ	5-5-6	2-3-0	4-3-3	DNP-INJ	DNP-S	DNP-CD	DNP-INJ	34-11-0
Cincinnati	3-3-6	23-4-3	11-3-2	11-6-11	DNP-RS	DNP-INJ	5-2-3	3-3-0	4-1-1	2-0-0	4-3-1	DNP-CD	DNP-INJ	10-6-0

DNP-CD: Did Not Play-Coach's Decision; DNP-RS: Did Not Play - Red-shirting; DNP-S: Did Not Play-Sick; DNP-INJ: Did Not Play-Injured; DNP-SUS: Did Not Play-Suspended; DNP-ADMIN: Did Not Play-Administrative; DNP-R: DNP-Rest

SCORING BREAKDOWN (K-State/Opponent)

	Pts in Paint	Pts off TOs	2nd ch. Pts	Fast Break Pts	Starter	Bench	Largest Lead	Largest Deficit	Lead Changes	Ties	Time Led	Time Trailed	Result
Green Bay	40/30	13/9	23/4	16/7	56/30	36/15	49	-	0	0	39:53	0:00	W, 92-45
Belmont	42/28	19/17	10/6	13/7	71/42	11/14	28	4	2	1	36:31	2:50	W, 82-56
(rv/rv) Creighton	54/28	12/11	9/8	10/3	66/39	20/29	24	-	0	1	39:12	0:00	W, 86-68
Little Rock	48/18	16/13	21/2	8/9	41/30	32/13	34	1	2	1	38:52	0:21	W, 73-43
Milwaukee	56/18	28/7	20/4	20/0	79/27	32/19	66	-	0	0	39:48	0:00	W, 111-46
vs. (13/14 Duke	42/30	8/15	5/11	10/7	45/62	17/9	11	19	3	1	14:53	24:56	L, 73-62
DePaul	56/26	17/12	24/12	10/7	69/44	23/22	26	-	0	1	39:25	0:00	W, 92-66
Central Arkansas	30/22	28/0	7/2	15/2	58/26	28/13	52	-	0	0	39:50	0:00	W, 86-39
Eastern Illinois	48/22	22/10	12/5	13/4	54/17	36/26	49	-	0	0	39:11	0:00	W, 90-43
USC Upstate	46/10	49/3	22/2	25/0	69/10	41/14	86	-	0	0	39:46	0:00	W, 110-24
at Texas A&M	42/20	25/9	14/10	16/5	59/31	30/19	42	1	2	2	39:06	0:22	W, 89-50
vs. Middle Tennessee	14/14	10/9	22/10	5/8	58/45	16/3	26	5	8	6	24:46	13:42	W, 74-48
New Mexico State	54/14	24/10	10/4	6/0	72/18	11/21	44	-	0	1	38:56	0:00	W, 83-39
Cincinnati	40/20	16/22	5/7	14/8	58/38	18/21	30	4	1	2	33:06	3:26	W, 76-59
Totals	**612/300**	**287/147**	**204/87**	**181/67**	**855/459**	**351/238**							
Per Game	**43.7/21.4**	**20.5/10.5**	**14.6/6.2**	**12.9/4.8**	**61.1/32.8**	**25.1/17.0**							

Kansas State's Record When	2024-25
Vs. AP Top 25	0-1
Vs. AP Top 10	-
In overtime	-
Scoring first	12-1
Ahead at the half	12-0
Behind at the half	1-1
Tied at the half	-
Leading entering 4th quarter	13-0
Trailing entering 4th quarter	0-1
Tied entering 4th quarter	-
Leading with 5:00 remaining	13-0
Trailing with 5:00 remaining	0-1
Tied with 5:00 remaining	-
In games decided by 3 points or less	-
In games decided by 4-10 points	-
In games decided by 11-15 points	0-1
In games decided by 16-20 points	2-0
In games decided by 21 or more points	11-0
K-State scores 100 or more points	2-0
K-State scores 90-99 points	3-0
K-State scores 80-89 points	5-0
K-State scores 70-79 points	3-0
K-State scores 60-69 points	0-1
K-State scores 50-59 points	-
K-State scores less than 50 points	-
Opponent scores 100 or more points	-
Opponent scores 90-99 points	-
Opponent scores 80-89 points	-
Opponent scores 70-79 points	0-1
Opponent scores 60-69 points	2-0
Opponent scores 50-59 points	3-0
Opponent scores less than 50 points	8-0
K-State shoots 50% or better	9-0
K-State shoots less than 50%	4-1
K-State shoots better than opponent	13-1
K-State shoots same as opponent	-
Opponent shoots 50% or better	-
Opponent shoots less than 50%	13-1
Opponent shoots better than K-State	-
K-State shoots 40% or better from 3-point arc	8-0
K-State shoots 70% or better from FT line	10-0
K-State has more FT attempts	9-1
Opponent has more FT attempts	4-0
K-State equals opponent in FT attempts	-
K-State out-rebounds opponent	12-0
Opponent out-rebounds K-State	1-1
K-State equals opponent in rebounds	-
K-State has more turnovers than opponent	1-1
K-State has less turnovers than opponent	9-0
K-State equals opponent in turnovers	3-0
On Mondays	2-1
On Tuesdays	1-0
On Wednesdays	3-0
On Thursdays	3-0
On Fridays	-
On Saturdays	1-0
On Sundays	3-0
In November	6-1
In December	7-0
In January	-
In February	-
In March	-

K-State vs. Conferences	24-25	All-Time
vs. ACC	0-1	10-15
vs. Atlantic Sun	1-0	10-0
vs. Big 12	1-0	233-242
vs. Big East	2-0	21-11
vs. Big South	1-0	2-1
vs. Conference USA	2-0	17-13
vs. Horizon League	2-0	11-2
vs. Missouri Valley	1-0	45-14
vs. Ohio Valley	2-0	20-2
vs. SEC	1-0	123-146

LAST TIME...

SCORING (PLAYER)

K-State player scored 60+ points
61*<#$ by Ayoka Lee vs. Oklahoma (1/23/22)
K-State player scored 50+ points
61*<#$ by Ayoka Lee vs. Oklahoma (1/23/22)
K-State player scored 40+ points
61*<#$ by Ayoka Lee vs. Oklahoma (1/23/22)
K-State player scored 30+ points
34 by Ayoka Lee vs. New Mexico State (12/18/24)
K-State player with consecutive games of 30+ points
2 by Ayoka Lee vs. WKU (33; 11/14/21),
vs. N.C. A&T (31; 11/15/21)
K-State player with consecutive games of 20+ points
3 by Ayoka Lee - (3/9/24 to 3/24/24)
2 K-State players with 20+ points same game
Serena Sundell (26)
Taryn Sides (23), vs. USC Upstate (12/5/24)
K-State player made 15+ FGs
15 by Ayoka Lee vs. North Florida (12/16/23)
K-State player made 10+ FGs
14 by Ayoka Lee vs. New Mexico State (12/18/24)
K-State player attempted 30+ FGs
30 by Ayoka Lee vs. Oklahoma (1/23/22)
K-State player attempted 25+ FGs
27 by Gabby Gregory vs. South Dakota State (12/10/22)
K-State player attempted 20+ FGs
21 by Ayoka Lee at Kansas (2/25/24)
K-State player made 10+ 3-point FGs
10 by Laurie Koehn vs. Iowa (1/5/03)
K-State player made 6+ 3-point FGs
7 by Taryn Sides vs. USC Upstate (12/5/24)
K-State player attempted 15+ 3-point FGs
15 by Rachel Ranke vs. Chicago State (12/18/17)
K-State player attempted 10+ 3-point FGs
10, Temira Poindexter, vs. Middle Tennessee (12/14/24)
K-State player made 15+ FTs
16 by Serena Sundell at Texas Tech (2/5/23)
K-State player made 10+ FTs
10 by Ayoka Lee vs. West Virginia (2/21/24)
K-State player attempted 20+ FTs
21 by Nicole Ohlde vs. Valparaiso (3/21/04)
K-State player attempted 10+ FTs
12 by Ayoka Lee vs. Middle Tennessee (12/14/24)

Opponent scored 40+ points
40, by Odyssey Sims, Baylor (1/2/14)
Opponent scored 30+ points
30, by Ashlon Jackson, Duke (11/25/24)
Opponent made 15+ FGs
15, by Morgan Bertsch, UC Davis (3/23/18)
Opponent attempted 30+ FGs
32, by Caitlin Clark, Iowa (11/16/23)
Opponent made 7+ 3-point FGs
7, by Caitlin Clark, Iowa (11/26/23)
Opponent attempted 15+ 3-point FGs
16, by Caitlin Clark, Iowa (11/26/23)
Opponent made 10+ FTs
10, by Emily Ryan, Iowa State (2/14/24)
Opponent attempted 15+ FTs
19<, by Bre'Amber Scott, Texas Tech (1/14/23)

REBOUNDING (PLAYER)

K-State player had 20+ rebounds
21 < by Ayoka Lee vs. Oral Roberts (12/18/23)
K-State player had 15+ rebounds
21 < by Ayoka Lee vs. Oral Roberts (12/18/23)
K-State player had 10+ rebounds
11 by Ayoka Lee vs. New Mexico State (12/18/24)

Opponent had 20+ rebounds
21 <, by Lauren Gustin, BYU (1/27/24)
Opponent had 15+ rebounds
15, by Aaliyah Moore, Texas (2/4/24)

& - tied school record; * - school record
< - Bramlage Coliseum record
- Big 12 record
$ - NCAA record

SCORING (TEAM)

K-State scored 100+ points
110-24, vs. USC Upstate (12/5/24)
K-State scored 90+ points
110-24, vs. USC Upstate (12/5/24)
K-State scored fewer than 50 points
63-50 (L), vs. Colorado (3/24/24)
K-State scored fewer than 50 points & won
50-40 (W), vs. Washington State (3/19/22)
K-State scored fewer than 40 points
60-30 (L), at West Virginia (1/26/19)
K-State scored fewer than 40 points & won
37-33 (W) vs. Missouri (2/10/10)
K-State scored 50 or more points in a half
50 (1H) & 60 (2H), vs. USC Upstate (12/5/24)
K-State shot over 60% from the field
.600 vs. Milwaukee (11/20/24)
K-State shot under 35% from the field
.340, at Washington (3/24/23)
K-State won by 20+ points
83-39, vs. New Mexico State (12/18/24)
K-State won by 30+ points
83-39, vs. New Mexico State (12/18/24)
K-State won by 40+ points
83-39, vs. New Mexico State (12/18/24)
K-State made 40+ FGs
45, vs. Milwaukee (11/20/24)
K-State attempted 80+ FGs
81 vs. Oral Roberts (12/18/23)
K-State made 15+ 3-point FGs
16&, at Omaha (12/7/21)
K-State made 12+ 3-point FGs
13, vs. USC Upstate (12/5/24)
K-State made 10+ 3-point FGs
11, vs. Middle Tennessee (12/14/24)
K-State attempted 30+ 3-point FGs
30, vs. DePaul (11/27/24)
K-State made 20+ FTs
21, vs. Middle Tennessee (12/14/24)
K-State made 30+ FTs
31, vs. Colorado (1/13/90)
K-State attempted 35+ FTs
39, vs. Northern Arizona (11/25/22)
K-State attempted 40+ FTs
41, vs. Colorado (1/13/90)
K-State attempted 45+ FTs
48, vs. Iowa State (1/25/89)

Opponent scored 100+ points
105-70, (16) Ohio State (12/19/94)
Opponent scored 90+ points
96-93 (2ot, L), at Iowa State (2/14/24)
Opponent scored fewer than 50 points
83-39, New Mexico State (12/18/24)
Opponent scored fewer than 40 points
83-39, New Mexico State (12/18/24)
Opponent scored fewer than 15 points in a half
13 (1st half), USC Upstate (12/5/24)
11 (2nd half), USC Upstate (12/5/24)
Opponent shot under 35% from the field
.313, Cincinnati (12/22/24)
Opponent won by 20+ points
80-52, (12/17) Texas (3/4/23)
Opponent won by 30+ points
87-41, at Texas (12/31/22)
Opponent made 10+ 3-point FGs
11, Oklahoma State (2/10/24)
Opponent made 20+ FTs
31, Iowa State (2/14/24)
Opponent made 30+ FTs
31, Iowa State (2/14/24)

REBOUNDING (TEAM)

K-State had 60+ rebounds
61, vs. Oral Roberts (12/18/23)
K-State had 50+ rebounds
51, vs. Milwaukee (11/20/24)
K-State had 20+ offensive rebounds
24, vs. Oral Roberts (12/18/23)
K-State had 30+ defensive rebounds
34, vs. Cincinnati (12/22/24)
K-State had 40+ defensive rebounds
42, vs. Little Rock (11/18/24)
Opponent had 50+ rebounds
51, Oklahoma (3/1/23)

OTHER STATISTICS (TEAM)

K-State had 20+ assists
27, vs. Cincinnati (12/22/24)
K-State had 30+ assists
30, vs. DePaul (11/27/24)
K-State had 35+ assists
37*, vs. Arkansas-Pine Bluff (12/2/02)
K-State had 20+ steals
20, vs. Kansas City (12/7/22)
K-State had 25+ steals
25<, vs. Baylor (1/12/00)
K-State had 10+ blocks
12, vs. Oklahoma (1/10/24)
K-State had 20+ turnovers
22, vs. Colorado (3/24/24)
K-State had 30+ turnovers
34, vs. (20/22) Texas (12/21/20)

Opponent had 20+ assists
25, Iowa State (2/14/24)
Opponent had 20+ steals
21<, Texas (1/19/20)
Opponent had 15+ steals
17, Colorado (3/24/24)
Opponent had 10+ blocks
10, Kansas (2/25/24)

OTHER STATISTICS (PLAYER)

K-State player had 10+ assists
11 by Serena Sundell vs. Cincinnati (12/22/24)
K-State player had 6+ assists
11 by Serena Sundell vs. Cincinnati (12/22/24)
6, Zyanna Walker, vs. Cincinnati (12/22/24)
K-State player had 10+ steals
10 by Jenny Coalson vs. Missouri (2/15/98)
K-State player had 6+ steals
6 by Imani Lester vs. USC Upstate (12/5/24)
K-State player had 5+ blocks
5 by Ayoka Lee vs. Cincinnati (12/22/24)
3+ K-State players registered a double-double
Kayla Goth (20 pts, 10 assts)
Peyton Williams (18 pts, 12 rebs)
Kali Jones (10 pts, 10 rebs), vs. Lamar (12/5/18)
K-State player registered a triple-double
26 pts, 10 rbs, 13 asts
by Serena Sundell, vs. USC Upstate (12/5/24)

Opponent player had 10+ assists
12, by Emily Ryan, Iowa State (2/14/24)
Opponent player had 10+ steals
14, by Heidi Caruso, Lafayette (12/5/92)
Opponent player had 5+ blocks
8, by Taiyanna Jackson, Kansas (2/25/24)
Opponent player registered a triple-double
21 pts, 10 rbs, 11 asts
by Sabrina Ionescu, Oregon (12/21/19)

OVERTIME

Won in overtime
73-64 (ot), vs. West Virginia (2/21/24)
Lost in overtime
90-86 (ot), at Oklahoma (3/1/23)
Won in double overtime
93-90 (2ot) at Missouri (2/22/04)
Lost in double overtime
96-93 (2ot), at Iowa State (2/14/24)
Played 3+ overtimes
79-89 (3ot), at Wyoming (WNIT Semifinals, 3/28/07)

MISCELLANEOUS (TEAM)

K-State had a 5+ game winning streak
8, Nov. 27, 2024 to current
K-State had a 10+ game winning streak
14, Dec. 1, 2023 to Jan. 31, 2024
K-State had a 15+ game winning streak
17, Jan. 14, 1982 to March 20, 1982

NATIONAL RANKINGS

K-State defeated an AP ranked opponent
73-64, vs. (22) West Virginia (2/21/24)
K-State defeated a top-5 ranked opponent
65-58, at (2) Iowa (11/16/23)
K-State was ranked among the AP top-25
No. 12 on Dec. 30, 2024
K-State was ranked among the Coaches top-25
No. 11 on Dec. 24, 2024

2024-25 MISCELLANEOUS STATS

	K-State	Opponents
3-second violations	3	-
5-second violations	-	-
10-second violations	1	1
Lane violations	1	1
Shot clock violations	8	7
4-point plays	-	-
Technical fouls (player)	-	-
Technical fouls (bench)	-	-
Flagrant foul	-	-
Points in the Paint	612	300
Points off Turnovers	287	147
Second Chance Points	204	87
Fast Break Points	181	67
Bench Points	351	238

LEADS AND DEFICITS

Largest Halftime Lead	39, vs. Central Arkansas (12/1/24)
Largest Halftime Lead Blown	-
Largest Halftime Deficit	6, vs. Duke (11/25/24)
Largest Halftime Deficit Overcome for Win	1, vs. Middle Tennessee (12/14/24)
Largest Lead	86, vs. USC Upstate (12/5/24)
Largest Lead Blown	11, vs. Duke (11/25/24)
Largest Deficit	19, vs. Duke (11/25/24)
Largest Deficit Overcome for Win	5, vs. Middle Tennessee (12/14/24)

FTS IN LAST 5 MIN. & OT

	19-20	20-21	21-22	22-23	23-24	24-25	CAREER
Serena Sundell	--	--	30-36	52-62	12-24	3-3	97-125
Ayoka Lee	17-24	17-18	24-29	--	15-22	3-4	76-96
Brylee Glenn	--	--	19-23	12-18	12-16		43-55
Jaelyn Glenn	--	--	4-4	12-20	8-12	1-2	25-38
Eliza Maupin	--	--	--	6-15	8-15	4-5	18-35
Zyanna Walker	--	--	--	--	10-13	1-1	11-14
Imani Lester	--	--	--	--	4-5	3-6	7-11
Taryn Sides	--	--	--	--	6-8		6-8
Gisela Sanchez	--	--	--	--	5-5	1-1	6-6
Mikayla Parks	--	--	--	2-2			2-2
Kennedy Taylor	--	--	--	--	--	1-2	1-2
T. Poindexter	--	--	--	--	--	1-2	1-2

CHARGES TAKEN

	19-20	20-21	21-22	22-23	23-24	24-25	CAREER
Ayoka Lee	1	8	4	--	1		14
Serena Sundell	--	--	3	5		1	9
Kennedy Taylor	--	--	--	--	--	2	2
Brylee Glenn	--	--	1	0	1		2
Eliza Maupin	--	--	--	0	1		1
Taryn Sides	--	--	--	--	0	1	1
Zyanna Walker	--	--	--	--	0	1	1

DOUBLE-FIGURE SCORING

	19-20	20-21	21-22	22-23	23-24	24-25	CAREER
Ayoka Lee	27	20	32	--	26	10	115
T. Poindexter	--	--	18	27	35	8	88
Serena Sundell	--	--	19	26	26	10	81
Kennedy Taylor	--	--	0	23	20	6	49
Jaelyn Glenn	--	--	6	24	9	8	47
Brylee Glenn	--	--	10	17	6		33
Zyanna Walker	--	--	--	--	11	6	17
Eliza Maupin	--	---	--	6	3	2	12
Taryn Sides	--	--	--	--	3	7	10
Gisela Sanchez	--	--	1	--	6	1	8

DOUBLE-FIGURE REBOUNDS

	19-20	20-21	21-22	22-23	23-24	24-25	CAREER
Ayoka Lee	21	10	20	--	11	3	65
Kennedy Taylor	--	--	0	14	8	1	23
T. Poindexter	--	--	2	3	2		7
Jaelyn Glenn	--	--	1	3	0		4
Eliza Maupin	--	--	--	2	1		3
Serena Sundell	--	--	0	1	1	1	3

DOUBLE-FIGURE ASSISTS

	19-20	20-21	21-22	22-23	23-24	24-25	CAREER
Serena Sundell	--	--	2	1	1	4	8
Taryn Sides	--	--	--	--	1		1
Zyanna Walker	--	--	--	0	0	1	1

DOUBLE-DOUBLES

	19-20	20-21	21-22	22-23	23-24	24-25	CAREER
Ayoka Lee	19	10	20	--	11	3	63
Kennedy Taylor	--	--	0	11	8	1	20
T. Poindexter	--	--	2	3	2		7
Serena Sundell	--	--	1	1	2	3	7
Jaelyn Glenn	--	--	--	3	0		3
Eliza Maupin	--	--	--	2	1		3
Zyanna Walker	--	--	--	0	0	1	1

TRIPLE-DOUBLES

	19-20	20-21	21-22	22-23	23-24	24-25	CAREER
Serena Sundell	--	--	0	0	0	1	1

CONSECUTIVE GAME SCORING

	19-20	20-21	21-22	22-23	23-24	24-25	CAREER
Ayoka Lee	29*	25*	33*	--	27*	12*	126*
Serena Sundell	--	--	23*	36*	34*	14*	107*
T. Poindexter	--	--	27*	30*	36*	14*	107*
Brylee Glenn	--	--	32	35	16		67
Kennedy Taylor	--	--	1	32*	33*	14*	69*
Jaelyn Glenn	--	--	10	35	27	3	64
Zyanna Walker	--	--	--	2	15	14*	15
Eliza Maupin	--	--	--	8	6		8
Gisela Sanchez	--	--	3	--	13	8*	13
Taryn Sides	--	--	--	--	5	8*	8*
Imani Lester	--	--	--	--	2	7*	7*
Mikayla Parks	--	--	--	2			2

* - current

GAMES LEADING K-STATE IN...

POINTS

	19-20	20-21	21-22	22-23	23-24	24-25	CAREER
Ayoka Lee	9	15	24	--	18	7	73
Serena Sundell	--	--	7	9	8	2	26
Jaelyn Glenn	--	--	0	5	1	1	7
Brylee Glenn	--	--	3	1	1		5
Zyanna Walker	--	--	--	--	1	2	3
Gisela Sanchez	--	--	--	--	2		2
Eliza Maupin	--	--	--	0	2		2
T. Poindexter	--	--	--	--	--	2	2
Taryn Sides	--	--	--	--	0	1	1

REBOUNDS

	19-20	20-21	21-22	22-23	23-24	24-25	CAREER
Ayoka Lee	15	16	30	--	17	4	82
Jaelyn Glenn	--	--	1	12	5		18
Serena Sundell	--	--	1	8	5	4	18
Eliza Maupin	--	--	--	3	2	1	6
Gisela Sanchez	--	--	--	--	4	1	5
Zyanna Walker	--	--	--	--	2	3	5
Kennedy Taylor	--	--	--	--	--	5	5
Taryn Sides	--	--	--	--	1	1	2
Brylee Glenn	--	--	--	1			1

ASSISTS

	19-20	20-21	21-22	22-23	23-24	24-25	CAREER
Serena Sundell	--	--	26	30	23	8	87
Taryn Sides	--	--	--	--	6	2	8
Jaelyn Glenn	--	--	2	4		1	7
Zyanna Walker	--	--	--	--	3	4	7
Ayoka Lee	0	1	0	--	1		2
Brylee Glenn	--	--	--	1			1
Gisela Sanchez	--	--	--	--	1		1

PTS BY CLASS	Fr.	So.	Jr.	Sr.
Green Bay	0	17	8	67
Belmont	0	14	11	57
(rv/rv) Creighton	0	16	2	68
Little Rock	0	30	15	28
Milwaukee	0	25	14	72
vs. (13/14) Duke	0	1	4	57
vs. DePaul	0	28	2	62
Central Arkansas	0	26	5	55
Eastern Illinois	0	32	9	49
USC Upstate	0	33	15	62
at Texas A&M	0	39	2	48
vs. Middle Tennessee	0	17	4	53
New Mexico State	0	7	4	72
Cincinnati	0	12	6	58
Totals	**0**	**297**	**101**	**808**
Per Game	**0.0**	**21.2**	**7.2**	**57.7**

HOW MANY TIMES A K-STATE PLAYER...

Scored 30 or more Points
Ayoka Lee (1)

Top efforts of each player in this category:
Ayoka Lee, vs. New Mexico State (12/18/24)....34

Scored 20 or more Points
Ayoka Lee (3), Temira Poindexter (2), Serena Sundell (1), Taryn Sides (1)

Top efforts of each player in this category:
Ayoka Lee, vs. Creighton (11/14/24)....28
Serena Sundell, vs. USC Upstate (12/5/24)....26
Temira Poindexter, twice....23
Taryn Sides, vs. USC Upstate (12/5/24)....23

Scored 15 or more Points
Serena Sundell (6); Ayoka Lee (4); Jaelyn Glenn (3); Zyanna Walker (3); Temira Poindexter (3); Kennedy Taylor (2); Taryn Sides (2); Eliza Maupin (1)

Top efforts of each player in this category:
Taryn Sides, at Texas A&M (12/8/24)....19
Kennedy Taylor, vs. Belmont (11/7/24)....18
Serena Sundell, vs. New Mexico State (12/18/24)....18
Jaelyn Glenn, twice....17
Temira Poindexter, vs. USC Upstate (12/5/24)....17
Zyanna Walker, at Texas A&M (12/8/24)....17
Ayoka Lee, thrice....16
Eliza Maupin, vs. USC Upstate (12/5/24)....15

Grabbed 15 or more Rebounds

Top efforts of each player in this category:

Grabbed 10 or more Rebounds
Ayoka Lee (3), Kennedy Taylor (1), Serena Sundell (1)

Top efforts of each player in this category:
Kennedy Taylor, vs. Green Bay (11/4/24)....11
Ayoka Lee, twice....11
Serena Sundell, vs. USC Upstate (12/5/24)....10

Dished out 10 or more Assists
Serena Sundell (4), Zyanna Walker (1)

Top efforts of each player in this category:
Serena Sundell, vs. USC Upstate (12/5/24)....13
Zyanna Walker, vs. Eastern Illinois (12/3/24)....10

Recorded 5 or more Steals
Zyanna Walker (1), Imani Lester (1)

Top efforts of each player in this category:
Imani Lester, vs. USC Upstate (12/5/24).... 6
Zyanna Walker, vs. Central Arkansas (12/1/24).... 5

Blocked 3 or more Shots
Ayoka Lee (4); Temira Poindexter (1)

Top efforts of each player in this category:
Ayoka Lee, vs. Cincinnati (12/22/24).... 5
Temira Poindexter, vs. Green Bay (11/4/24)....4

HOW K-STATE SCORED FIRST POINTS

	Times	Record
Jump Shot	1	0-1
3-Pointer	4	4-0
Layup	9	9-0
Free Throw		

QUARTER HIGHS & LOWS

Most First Quarter Points
K-State 29, vs. UCA (12/1/24)
Opp. 17, Duke (11/25/24)

Most Second Quarter Points
K-State 31, vs. DePaul (11/27/24)
Opp. 21, DePaul (11/27/24)

Most First Half Points
K-State 54, vs. Milwaukee (11/20/24)
Opp. 37, Duke (11/25/24)

Most Third Quarter Points
K-State 33, vs. Milwaukee (11/20/24)
Opp. 23, Creighton (11/14/24)

Most Fourth Quarter Points
K-State 29, vs. USC Upstate (12/5/24)
Opp. 22, Creighton (11/14/24)

Most Second Half Points
K-State 60, vs. USC Upstate (12/5/24)
Opp. 45, Creighton (11/14/24)

Fewest First Quarter Points
K-State 13, vs. MTSU (12/14/24)
Opp. 2, USC Upstate (12/5/24)

Fewest Second Quarter Points
K-State 12, vs. MTSU (12/14/24)
Opp. 5, Green Bay (11/4/24)

Fewest First Half Points
K-State 31, vs. Duke (11/25/24)
Opp. 12, Green Bay (11/4/24)

Fewest Third Quarter Points
K-State 14, vs. Little Rock (11/18/24)
Opp. 7, New Mexico St. (12/18/24)

Fewest Fourth Quarter Points
K-State 9, vs. UCA (12/1/24)
Opp. 2, USC Upstate (12/5/24)

Fewest Second Half Points
K-State 31, vs. Duke (11/25/24)
Opp. 11, USC Upstate (12/5/24)

2024-25 INDIVIDUAL SEASON-HIGHS

KANSAS STATE	CATEGORY	OPPONENT
34, Ayoka Lee, vs. New Mexico State (12/18/24)	**Points**	30, Ashlon Jackson, Duke (11/25/24)
14, Ayoka Lee, vs. New Mexico State (12/18/24)	**Field Goals Made**	12, Ashlon Jackson, Duke (11/25/24)
19, Serena Sundell, vs. DePaul (11/27/24)	**Field Goals Attempted**	22, Anastasiia Boldyreva, Middle Tennessee (12/14/24)
1.000 (6-6), Eliza Maupin, vs. USC Upstate (12/5/24)	**FG Pct. (min. 5 made)**	.632 (12-19), Ashlon Jackson, Duke (11/25/24)
7, Taryn Sides, vs. USC Upstate (12/5/24)	**3-Pt. FG Made**	6, Ashlon Jackson, Duke (11/25/24)
12, Taryn Sides, vs. USC Upstate (12/5/24)	**3-Pt. FG Att.**	10, Jalynn Gregory, Middle Tennessee (12/14/24)
.714 (5-7), Taryn Sides, at Texas A&M (12/8/24)	**3-Pt. FG Pct. (min. 5 attempts)**	.667 (6-9), Ashlon Jackson, Duke (11/25/24)
8, Ayoka Lee, vs. Middle Tennessee (12/14/24)	**Free Throws Made**	7, Jorie Allen, DePaul (11/27/24)
12, Ayoka Lee, vs. Middle Tennessee (12/14/24)	**Free Throws Attempted**	7, Jailyn Banks, Belmont (11/7/24)
		7, Jorie Allen, DePaul (11/27/24)
1.000, Kennedy Taylor, vs. Green Bay (11/4/24)	**Free Throw Pct. (min. 5 attempts)**	1.000 (7-7), Jorie Allen, DePaul (11/27/24)
1.000, Zyanna Walker, vs. Central Arkansas (12/1/24)		1.000 (5-5), Jalynn Gregory, Middle Tennessee (12/14/24)
1.000, Serena Sundell, vs. New Mexico State (12/18/24)		
6, Kennedy Taylor, vs. Green Bay (11/4/24)	**Offensive Rebounds**	5, Jadyn Donovan, Duke (11/25/24)
6, Ayoka Lee, vs. DePaul (11/27/24)		
9, Zyanna Walker, vs. Milwaukee (11/20/24)	**Defensive Rebounds**	6, four tied
11, Kennedy Taylor, vs. Green Bay (11/4/24)	**Rebounds**	9, Jordan Holman, Little Rock (11/18/24)
11, Ayoka Lee, twice		9, Anastasiia Boldyreva, Middle Tennessee (12/14/24)
13, Serena Sundell, vs. USC Upstate (12/5/24)	**Assists**	7, Taina Mair, Duke (11/25/24)
6, Serena Sundell, vs. Eastern Illinois (12/3/24)	**Turnovers**	7, three tied
5, Ayoka Lee, vs. Cincinnati (12/22/24)	**Blocked Shots**	4, Jadyn Donovan, Duke (11/25/24)
6, Imani Lester, vs. USC Upstate (12/5/24)	**Steals**	3, three tied
38:50, Serena Sundell, vs. DePaul (11/27/24)	**Minutes Played**	38:32, Jalynn Gregory, Middle Tennessee (12/14/24)

* - school record | % - Bramlage Coliseum record | # - Big 12 record | $ - NCAA record

2024-25 TEAM SUPERLATIVES

K-STATE HIGH	K-STATE LOW	CATEGORY	OPPONENT HIGH	OPPONENT LOW
111, vs. Milwaukee (11/20/24)	62, vs. Duke (11/25/24)	**Points**	73, Duke (11/25/24)	24, USC Upstate (12/5/24)
45, vs. Milwaukee (11/20/24)	21, vs. Middle Tennessee (12/14/24)	**Field Goals Made**	30, Duke (11/25/24)	9, USC Upstate (12/5/24)
77, vs. DePaul (11/27/24)	54, thrice	**Field Goals Attempted**	72, DePaul (11/27/24)	42, USC Upstate (12/5/24)
.600, vs. Milwaukee (11/20/24)	.389, vs. Middle Tennessee (12/14/24)	**FG Pct.**	.435, Duke (11/25/24)	.214, USC Upstate (12/5/24)
13, vs. USC Upstate (12/5/24)	2, vs. Duke (11/25/24)	**3-Pt. FG Made**	7, thrice	1, USC Upstate (12/5/24)
30, vs. DePaul (11/27/24)	10, vs. Duke (11/25/24)	**3-Pt. FG Att.**	22, twice	11, USC Upstate (12/5/24)
.550, vs. Eastern Illinois (12/3/24)	.200, twice	**3-Pt. FG Pct.**	.467, Duke (11/25/24)	.091, USC Upstate (12/5/24)
21, twice	7, twice	**Free Throws**	12, Little Rock (11/18/24)	2, New Mexico State (12/18/24)
28, vs. USC Upstate (12/5/24)	8, vs. Eastern Illinois (12/3/24)	**Free Throws Attempted**	19, Cincinnati (12/22/24)	6, New Mexico State (12/18/24)
.875, vs. Eastern Illinois (12/3/24)	.571, vs. Little Rock (11/18/24)	**Free Throw Pct.**	.917, DePaul (11/27/24)	.333, New Mexico State (12/18/24)
17, vs. Green Bay (11/4/24)	4, vs. Cincinnati (12/22/24)	**Offensive Rebounds**	16, twice	3, Milwaukee (11/20/24)
42, vs. Little Rock (11/18/24)	24, vs. Duke (11/25/24)	**Defensive Rebounds**	30, Little Rock (11/18/24)	13, New Mexico State (12/18/24)
58, vs. Little Rock (11/18/24)	34, vs. Duke (11/25/24)	**Rebounds**	42, DePaul (11/27/24)	18, Milwaukee (11/20/24)
18, vs. Middle Tennessee (12/14/24)	9, twice	**Fouls**	24, USC Upstate (12/5/24)	12, Eastern Illinois (12/3/24)
30, vs. DePaul (11/27/24)	15, twice	**Assists**	14, Duke (11/25/24)	4, Central Arkansas (12/1/24)
18, vs. Duke (11/25/24)	6, vs. USC Upstate (12/5/24)	**Turnovers**	32, USC Upstate (12/5/24)	9, Creighton (11/14/24)
9, twice	3, vs. Duke (11/25/24)	**Blocked Shots**	7, Middle Tennessee (12/14/24)	0, five times
18, vs. USC Upstate (12/5/24)	3, vs. Creighton (11/14/24)	**Steals**	11, Little Rock (11/18/24)	2, Middle Tennessee (12/14/24)
.750 (3Q (9-12), vs. New Mexico State (12/18/24)	.154, twice	**FG Pct. in a Qtr**	.545, New Mexico State (12/18/24)	.067 (1Q), USC Upstate (12/5/24)
.654 (2H), vs. New Mexico State (12/18/24)	.179 (1H), vs. Middle Tennessee (12/14/24)	**FG Pct. in a Half**	.485 (2H), Creighton (11/14/24)	.161 (1H), Green Bay (11/4/24)
.778 (2H), vs. Middle Tennessee (12/14/24)	.000, twice	**3-Pt. FG Pct. in a Half**	.500, twice	.000 (2H), thriice
1.000, four times	.333 (1H), vs. Creighton (11/14/24)	**FT Pct. in a Half**	1.000, seven times	.250 (1H), New Mexico State (12/18/24)

* - school record | % - Bramlage Coliseum record

K-STATE CAREER LISTS

CAREER POINTS

1. **Ayoka Lee (2018-present) 2,402**
2. Kendra Wecker (2001-05) 2,333
3. Nicole Ohlde (2000-04) 2,241
4. Brittany Chambers (2009-13) 2,156
5. Ashley Sweat (2006-10) 1,805
6. Laurie Koehn (2001-05) 1,733
7. Diana Miller (1987-91) 1,705
8. Eileen Feeney (1976-80) 1,670
   Nadira Hazim (1987-91) 1,670
10. Peyton Williams (2016-20) 1,553
11. Breanna Lewis (2013-17) 1,552
12. Tammie Romstad (1978-82) 1,548
13. Brit Jacobson (1994-98) 1,519
14. **Serena Sundell (2021-present) 1,440**
15. Shanele Stires (1992-95) 1,344
16. Kimberly Dietz (2004-08) 1,321
17. Gayla Williams (1977-81) 1,320
18. Angie Finkes (1996-00) 1,314
19. Marlies Gipson (2005-09) 1,313
20. Megan Mahoney (2001-05) 1,307
21. Kindred Wesemann (2013-17) 1,295
22. Cassandra Jones (1982-86) 1,271
23. Kayla Goth (2015-19) 1,253
24. Jalana Childs (2008-12) 1,237
25. Claire Coggins (2003-07) 1,236
26. Janet Reusser (1972-76) 1,227
27. Shalee Lehning (2005-09) 1,189
28. Angie Bonner (1981-84) 1,170
29. Priscilla Gary (1981-83) 1,169
30. Jan Laughlin (1971-75) 1,165
31. Marsha Poppe (1973-77) 1,152
32. Andria Jones (1993-97) 1,126
33. Kim Price (1978-83) 1,120
34. Carlisa Thomas (1983-87) 1,116
35. Kristin Rethman (1998-02) 1,099
36. Nicky Ramage (1996-00) 1,096
37. Mary Jo Miller (1988-92) 1,091
38. Sue Leiding (1983-87) 1,071
39. Kim Woodlee (1997-2001) 1,058
40. Laurie Miller (1975-79) 1,053
41. LeAnn Wilcox (1976-80) 1,049
42. Rachel Ranke (2017-22) 1,037
43. Susie Norton (1972-76) 1,036
44. Kristie Bahner (1987-91) 1,017
45. Susan Green (1984-87) 1,001

On the verge:
Jaelyn Glenn (2021-present) 997

CAREER POINTS/GAME

1. **Ayoka Lee (2018-present) 19.1**
2. Priscilla Gary (1981-83) 18.3
3. Kendra Wecker (2001-05) 18.2
4. Nicole Ohlde (2000-04) 17.8
5. Shanele Stires (1992-95) 16.6

CAREER ASSISTS

1. Shalee Lehning (2005-09) 800*
2. **Serena Sundell (2021-present) 648**
3. Megan Mahoney (2001-05) 589
4. Mary Jo Miller (1988-92) 562
5. Kayla Goth (2015-19) 540
6. Mariah White (2009-13) 455
7. Shaelyn Martin (2014-18) 423
8. Carlisa Thomas (1983-87) 398
9. Kendra Wecker (2001-05) 379
   Cassandra Jones (1982-86) 379
11. Nicole Ohlde (2000-04) 367
12. Brittany Chambers (2009-13) 363
13. Kindred Wesemann (2013-17) 329
14. Betsy Sloan (1979-83) 322
15. Kimberly Dietz (2004-08) 306
16. Kristin Rethman (1998-02) 294
17. Nadira Hazim (1987-91) 278
18. Jenny Coalson (1995-00) 277
19. Brit Jacobson (1994-98) 276
20. Susan Green (1983-87) 275
21. **Jaelyn Glenn (2021-present) 250**
22. Gayla Williams (1979-81) 249
23. Chelsea Domenico (2001-05) 240
24. Diana Miller (1987-91) 236
    Emilee Ebert (2019-23) 236
26. Kim Woodlee (1997-01) 233

CAREER REBOUNDS

1. **Ayoka Lee (2018-present) 1,194**
2. Kendra Wecker (2001-05) 1,087
3. Nicole Ohlde (2000-04) 995
4. Peyton Williams (2016-20) 967
5. Carlisa Thomas (1984-87) 923
6. Shalee Lehning (2005-09) 914
7. Breanna Lewis (2013-17) 865
8. Brittany Chambers (2009-13) 862
9. Marlies Gipson (2005-09) 811
10. Megan Mahoney (2001-05) 804
11. Eileen Feeney (1976-80) 783
12. Shaelyn Martin (2014-18) 782
13. Tammie Romstad (1978-82) 779
14. Diana Miller (1987-91) 747
15. Laurie Miller (1975-79) 726
16. Shanele Stires (1992-95) 701
17. Kristie Bahner (1987-91) 698
18. Angie Finkes (1997-00) 627
19. Ashley Sweat (2006-10) 604
20. Kim Price (1978-83) 585
21. Leah Honeycutt (1989-93) 580
22. Marsha Poppe (1973-77) 579
23. Nicky Ramage (1997-00) 561
24. Nadira Hazim (1988-91) 554
25. Angie Bonner (1982-84) 540
26. Brit Jacobson (1995-98) 539
    Branshea Brown (2008-12) 539
28. Beth Boggs (1976-79) 530
    Jaelyn Glenn (2021-present) 530
30. Andria Jones (1994-97) 515
31. Margo Jones (1975-78) 513

On the verge:
Serena Sundell (2021-present) 479

CAREER REBOUNDS/GAME

1. **Ayoka Lee (2018-present) 9.5**
2. Shanele Stires (1992-95) 8.7
3. Kendra Wecker (2001-05) 8.5
4. Carlisa Thomas (1984-87) 8.1
5. Marsha Poppe (1974-77) 8.0
6. Nicole Ohlde (2000-04) 7.9
7. Jan Laughlin (1972-75) 7.7
8. Peyton Williams (2016-20) 7.6
9. Tammie Romstad (1979-82) 7.3
10. Andria Jones (1994-97) 7.1
    Marlies Gipson (2005-09) 7.1

CAREER BLOCKS

1. **Ayoka Lee (2018-present) 335**
2. Breanna Lewis (2013-17) 282
3. Marlies Gipson (2005-09) 257
4. Nicole Ohlde (2000-04) 204
5. Shana Wheeler (2004-08) 146
6. Peyton Williams (2016-20) 119
7. Brie Madden (2001-05) 104
8. Olga Firsova (1998-00) 100
9. **Serena Sundell (2021-present) 84**
10. Jessica Sheble (2013-17) 77

CAREER STEALS

1. Cassandra Jones (1982-86) 382
2. Carlisa Thomas (1983-87) 340
3. Mary Jo Miller (1988-92) 288
4. Nadira Hazim (1987-91) 260
5. Shalee Lehning (2005-09) 235
6. Kendra Wecker (2001-05) 227
   Jaelyn Glenn (2021-present) 227
8. Brit Jacobson (1994-98) 219
9. Shaelyn Martin (2014-18) 212
10. Mariah White (2009-13) 209

CAREER STEALS/GAME

1. Cassandra Jones (1982-86) ..... 3.50 (382 stls)
2. Carlisa Thomas (1983-87) ..... 2.51 (340 stls)
3. Mary Jo Miller (1988-1992) ..... 2.55 (288 stls)
4. Nadira Hazim (1987-91) ..... 2.32 (260 stls)
5. Brit Jacobson (1994-98) ..... 1.96 (219 stls)
   Jaelyn Glenn (2021-present) ..... 1.96 (227 stls)
7. Shalee Lehning (2005-09) ..... 1.81 (235 stls)
8. Kendra Wecker (2001-05) ..... 1.77 (227 stls)
   Ashia Woods (2011-15) ..... 1.77 (193 stls)
10. Mariah White (2009-13) ..... 1.62 (209 stls)
    Shaelyn Martin (2014-18) ..... 1.62 (212 stls)

CAREER FGs MADE

1. **Ayoka Lee (2018-present) 975**
2. Kendra Wecker (2001-05) 935
3. Nicole Ohlde (2000-04) 882
4. Eileen Feeney (1976-80) 758
5. Brittany Chambers (2009-13) 751
6. Breanna Lewis (2013-17) 666
7. Diana Miller (1987-91) 657
8. Nadira Hazim (1987-91) 655
   Tammie Romstad (1978-82) 655
10. Ashley Sweat (2006-10) 637
11. Peyton Williams (2016-20) 585
12. Laurie Koehn (2001-05) 574
13. Marlies Gipson (2005-09) 568
14. Brit Jacobson (1994-98) 562
15. Angie Finkes (1996-00) 539

CAREER FG PCT. (MIN. 350 ATTEMPTS)

1. Tina Dixon (1982-84) ..... .607 (242-399)
2. **Ayoka Lee (2018-present) ..... .594 (975-1642)**
3. Angie Bonner (1981-84) ..... .593 (422-712)
4. Priscilla Gary (1981-83) ..... .558 (497-890)
5. Nicole Ohlde (2000-04) ..... .557 (882-1584)
6. Jennifer Jones (1982-85) ..... .551 (411-746)
7. Nicky Ramage (1996-00) ..... .540 (422-781)
8. Tammie Romstad (1978-82) ..... .529 (655-1237)
9. Kristie Bahner (1987-91) ..... .524 (369-704)
10. Breanna Lewis (2013-17) ..... .524 (666-1271)

CAREER FTs MADE

1. Nicole Ohlde (2000-04) 476
2. **Ayoka Lee (2019-present) 451**
3. Ashley Sweat (2006-10) 421
4. Brit Jacobson (1994-98) 348
   Serena Sundell (2021-present) 348
6. Nadira Hazim (1987-91) 334
7. Peyton Williams (2016-20) 333
8. Mary Jo Miller (1988-92) 327
9. Angie Bonner (1982-84) 326
10. Kendra Wecker (2001-05) 310

CAREER FTs ATTEMPTED

1. Nicole Ohlde (2000-04) 707
2. **Ayoka Lee (2019-present) 608**
3. Ashley Sweat (2006-10) 545
4. Brit Jacobson (1994-98) 541
5. Mary Jo Miller (1988-92) 497
6. Angie Bonner (1982-84) 469
7. **Serena Sundell (2021-present) 459**
8. Nadira Hazim (1987-91) 446
9. Shalee Lehning (2005-09) 440
10. Sue Leiding (1983-87) 437

CAREER 3-PT FGs MADE

1. Laurie Koehn (2001-05) 392
2. Brittany Chambers (2009-13) 350
3. Kim Woodlee (1997-01) 285
4. Kristin Rethman (1998-02) 266
5. Kindred Wesemann (2013-17) 264
6. Kimberly Dietz (2004-08) 230
   Rachel Ranke (2017-22) 230
8. Claire Coggins (2003-07) 185
9. **Jaelyn Glenn (2021-present) 184**
10. Missy Decker (1993-97) 176

CAREER 3-PT FGs ATTEMPTED

1. Brittany Chambers (2009-13) 974
2. Laurie Koehn (2001-05) 942
3. Kindred Wesemann (2013-17) 764
4. Kim Woodlee (1997-01) 682
5. Kimberly Dietz (2004-08) 679
6. Kristin Rethman (1998-02) 609
7. Bri Craig (2012-16) 567
8. Rachel Ranke (2017-22) 543
9. **Jaelyn Glenn (2021-present) 538**
10. Claire Coggins (2003-07) 534

K-STATE PROGRAM INFORMATION

Seasons ..... 57th (First Year: 1968-69)
Total Games ..... 1,721 (1,056-665, .614)
Big 12 Games ..... 475 (233-242, .491)
Big 12 Championships ..... 2 (2003-04 and 2007-08)
NCAA Tournament Appearances ..... 18 (Last in 2024)
NCAA Tournament Games (Record) ..... 33 (15-18, .455)
WNIT Tournament Apperances ..... 7 (Last in 2023)
WNIT Tournament Games (Record) ..... 24 (18-6, .750)
20-Win Seasons ..... 27 (Last: 2023-24)
Overtime Games ..... 60 (30-30, .500)
Double Overtime Games ..... 8 (3-5, .375)
Triple Overtime Games ..... 1 (0-1, .000)
100-Point Games 30 (30-0, 1.000)
Bramlage Coliseum Games ..... 562 (406-156, .722)

Wins

First Win ..... 38-25 vs. Bethel (1968)
100th Win ..... 80-37 vs. Kansas (1/24/75)
200th Win ..... 64-62 at Missouri (2/6/79)
300th Win ..... 78-68 at Kansas (2/23/83)
400th Win ..... 73-54 at Missouri State (12/19/89)
500th Win ..... 80-67* vs. Oklahoma (1/21/96)
600th Win ..... 82-68 vs. Arkansas (3/17/02)
700th Win + ... 77-63 vs. Nebraska (3/24/06)
800th Win % ..... 69-64 at Nebraska (2/19/11)
900th Win ! ..... 62-49 vs. UT-Arlington (12/7/16)
1,000th Win ..... 77-63, vs. Wisconsin [Milwaukee, Wis.] (11/11/22)
1st Big Eight Win ..... 62-53 vs. Nebraska (1/16/76)
1st Big 12 Win ..... 68-67 vs. Texas (1/11/97)
50th Big 12 Win ..... 88-49 at Kansas (1/8/03)
100th Big 12 Win ..... 45-42 at Iowa State (2/13/08)
150th Big 12 Win ..... 52-51 vs. Oklahoma State (1/28/15)
200th Big 12 Win ..... 60-51 vs. Iowa State (2/26/20)

* - win later forfeited by institution; + - 2006 Postseason WNIT quarterfinals; % - 13th women's team in NCAA Division I history to reach 800 wins; ! - 20th women's team in NCAA Division I history to reach 900 wins

2024-25 K-STATE GAME BOX SCORES

GAME 1

Green Bay 45
(13/13) Kansas State 92
November 4, 2024 | Manhattan, Kan.

Green Bay (0-1)

No.	NAME		FG	3FG	FT	RB	PF	TP	A	MIN
21	J. Kondrakiewcz	f	1-4	0-0	0-1	0-0-0	4	2	0	16
34	Maddy Schreiber	f	3-10	0-2	1-4	1-4-5	1	7	0	32
1	Cassie Schiltz	g	2-9	1-4	0-0	0-5-5	0	5	1	22
11	Natalie McNeal	g	6-11	0-1	2-2	1-6-7	4	14	0	22
22	Bailey Butler	g	1-2	0-1	0-0	0-0-0	0	2	3	24
3	Miah Meyer		0-4	0-3	0-0	0-0-0	1	0	2	22
30	Jenna Guyer		3-7	1-3	0-0	0-1-1	5	7	2	9
4	Maren Westin		0-1	0-0	0-0	0-0-0	1	0	0	16
12	Callie Genke		3-6	2-3	0-0	0-2-2	3	8	0	19
55	Meghan Schultz		0-5	0-0	0-0	1-1-2	0	0	0	15
24	Ellie Buzzelle		0-3	0-3	0-0	0-0-0	0	0	0	4
	TEAM				2-1-3					
	Totals		19-62	4-20	3-7	5-20-25	19	45	8	200

	1st Q	2nd Q	3rd Q	4th Q	Game
Field Goals	.188	.133	.500	.412	.306
Three-Point FG	.000	.200	.400	.143	.200
Free Throws	.500	.000	.000	.400	.429

Blocks: 1 (Schultz); Steals: 4 (Kondrakiewicz; Schreiber; McNeal; Meyer)

Kansas State (1-0)

No.	NAME		FG	3FG	FT	RB	PF	TP	A	MIN
2	Temira Poindexter	f	6-10	3-6	0-0	2-3-5	1	15	2	27
50	Ayoka Lee	c	2-6	0-0	3-4	1-3-4	1	7	1	10
1	Zyanna Walker	g	2-8	0-3	1-1	1-5-6	0	5	7	22
3	Jaelyn Glenn	g	6-12	4-9	1-2	1-8-9	1	17	6	29
4	Serena Sundell	g	5-8	2-4	0-0	2-0-2	1	12	3	27
11	Taryn Sides		3-7	2-5	0-0	1-5-6	0	8	2	20
12	Kennedy Taylor		5-8	0-0	6-6	6-5-11	4	16	0	16
30	Gisela Sanchez		3-6	0-1	2-2	0-3-3	0	8	1	20
21	Eliza Maupin		0-3	0-1	0-0	2-2-4	2	0	1	16
32	Imani Lester		2-2	0-0	0-0	1-1-2	2	4	1	14
	TEAM					1-2-3				
	Totals		34-70	11-29	13-15	17-39-56	12	92	24	200

	1st Q	2nd Q	3rd Q	4th Q	Game
Field Goals	.615	.409	.500	.471	.486
Three-Point FG	.500	.429	.444	.143	.379
Free Throws	.900	.000	1.000	.667	.867

Blocks: 8 (Poindexter, 4; Lee, 2; Sundell; Taylor); Steals: 9 (J. Glenn, 3; Poindexter, 2; Walker; Sundell; Taylor; Sanchez)

Officials: Brian Garland, Metta Christensen, Kelly Broomfield
Technical Fouls: Green Bay - None; Kansas State-None | Attendance: 4408

Score by Periods	1st	2nd	3rd	4th	Total
Green Bay	7	5	16	17	45
Kansas State	28	21	24	19	92

GAME 2

Belmont 56
(13/13) Kansas State 82
November 7, 2024 | Manhattan, Kan.

Belmont (0-1)

No.	NAME		FG	3FG	FT	RB	PF	TP	A	MIN
14	Kendal Cheesman	f	0-6	0-4	0-0	2-6-8	2	0	1	19
0	Tuti Jones	g	3-10	2-6	2-2	0-4-4	2	10	0	28
21	Emily La Chapell	g	5-14	0-4	0-0	2-2-4	0	10	0	28
23	Jailyn Banks	g	2-8	0-1	6-7	1-3-4	2	10	0	29
35	Kendall Holmes	g	4-9	2-4	2-2	0-1-1	0	12	0	25
1	Kensley Feltner		2-3	0-0	0-0	1-0-1	0	4	1	16
33	Carmyn Harrison		1-4	0-0	0-0	3-0-3	4	2	1	15
5	Sanaa Tripp		1-5	0-2	0-0	0-2-2	1	2	2	17
22	Quinn Eubank		0-2	0-0	0-0	1-0-1	0	0	0	8
9	Hilary Fuller		3-6	0-1	0-0	0-1-1	3	6	0	13
4	Liz Suder		0-0	0-0	0-0	0-0-0	0	0	0	1
	Totals		21-67	4-22	10-11	15-22-37	14	56	5	200

	1st Q	2nd Q	3rd Q	4th Q	Game
Field Goals	.400	.200	.300	.353	.313
Three-Point FG	.500	.250	.000	.000	.182
Free Throws	1.000	.000	.800	1.000	.909

Blocks: 5 (Jones; Holmes; Feltner; Harrison; Tripp); Steals: 9 (Banks, 2; Tripp, 2; Fuller, 2; Jones; Holmes; Feltner)

Kansas State (2-0)

No.	NAME		FG	3FG	FT	RB	PF	TP	A	MIN
2	Temira Poindexter	f	9-16	5-11	0-0	2-2-4	1	23	2	37
12	Kennedy Taylor	f	6-10	0-0	6-8	1-4-5	1	18	1	17
1	Zyanna Walker	g	5-8	1-2	3-4	0-6-6	3	14	5	33
3	Jaelyn Glenn	g	4-6	2-3	0-0	1-4-5	3	10	4	32
4	Serena Sundell	g	3-9	0-2	0-0	3-3-6	1	6	6	33
30	Gisela Sanchez		3-8	1-4	0-0	2-4-6	2	7	2	25
32	Imani Lester		0-1	0-0	0-0	0-2-2	1	0	0	10
21	Eliza Maupin		1-2	0-0	2-2	1-2-3	0	4	1	11
	Totals		31-60	9-22	11-14	10-31-41	12	82	21	200

	1st Q	2nd Q	3rd Q	4th Q	Game
Field Goals	.438	.692	.450	.545	.517
Three-Point FG	.429	.600	.200	.400	.409
Free Throws	1.000	.667	.800	.750	.786

Blocks: 4 (Poindexter, 2; Taylor; Sanchez); Steals: 11 (Walker, 3; Poindexter, 2; J. Glenn, 2; Sundell, 2; Taylor; Maupin)

Officials: Gina Cross, Tim Daley, Missy Brooks
Technical Fouls: Belmont - None; Kansas State-None | Attendance: 3452

Score by Periods	1st	2nd	3rd	4th	Total
Belmont	16	8	16	16	56
Kansas State	19	23	23	17	82

GAME 3

(rv/rv) Creighton 68
(10/11) Kansas State 86
November 14, 2024 | Manhattan, Kan.

Creighton (1-2)

No.	NAME		FG	3FG	FT	RB	PF	TP	A	MIN
14	Mallory Brake	f	1-2	0-0	0-0	1-2-3	3	2	1	13
11	Kiani Lockett	g	4-6	1-1	2-2	0-2-2	1	11	0	36
15	Lauren Jensen	g	4-11	1-2	0-0	0-1-1	4	9	1	28
21	Molly Mogensen	g	1-5	0-1	0-0	0-1-1	1	2	3	25
30	Morgan Maly	g	6-15	2-6	1-2	2-3-5	1	15	1	27
2	Kennedy Townsend		5-8	2-3	4-4	2-3-5	0	16	0	23
12	Jayme Horan		0-3	0-1	0-0	1-2-3	0	0	0	11
33	Brooke Littrell		2-6	1-2	2-3	0-5-5	4	7	2	17
35	Elizabeth Gentry		1-3	0-1	0-0	0-0-0	2	2	0	6
13	Allison Heathcock		2-5	0-2	0-0	0-2-2	1	4	0	9
3	Sydney Golladay		0-0	0-0	0-0	0-0-0	0	0	0	4
	Totals		26-64	7-19	9-11	7-23-30	17	68	8	200

	1st Q	2nd Q	3rd Q	4th Q	Game
Field Goals	.333	.294	.471	.500	.406
Three-Point FG	.000	.286	.333	.571	.368
Free Throws	.500	.667	1.000	.000	.818

Blocks: 0; Steals: 3 (Brake; Jensen; Maly)

Kansas State (3-0)

No.	NAME		FG	3FG	FT	RB	PF	TP	A	MIN
2	Temira Poindexter	f	5-6	1-2	1-2	0-3-3	2	12	5	32
50	Ayoka Lee	c	13-18	0-0	2-5	1-2-3	4	28	0	16
1	Zyanna Walker	g	3-7	2-4	0-0	0-3-3	4	8	4	23
3	Jaelyn Glenn	g	2-6	2-4	0-0	0-1-1	1	6	3	34
4	Serena Sundell	g	4-8	0-1	4-5	0-7-7	1	12	8	32
11	Taryn Sides		3-5	2-4	0-0	0-5-5	0	8	2	18
12	Kennedy Taylor		5-12	0-0	0-0	5-1-6	2	10	0	13
30	Gisela Sanchez		1-4	0-1	0-0	0-1-1	0	2	2	16
21	Eliza Maupin		0-1	0-0	0-0	0-3-3	1	0	0	9
32	Imani Lester		0-0	0-0	0-0	2-1-3	0	0	0	8
	Totals		36-67	7-16	7-12	10-32-42	15	86	24	200

	1st Q	2nd Q	3rd Q	4th Q	Game
Field Goals	.600	.444	.733	.421	.537
Three-Point FG	.800	.000	.750	.000	.438
Free Throws	.000	.333	.800	.500	.583

Blocks: 6 (Poindexter; Lee; Walker; Sanchez; Maupin; Lester); Steals: 3 (Walker, 2; Poindexter)

Officials: Eric Brewton, Tiara Cruse, Doug Knight
Technical Fouls: Creighton - None; Kansas State-None | Attendance: 5436

Score by Periods	1st	2nd	3rd	4th	Total
Creighton	9	14	23	22	68
Kansas State	22	17	29	18	86

GAME 4

Little Rock 43
(10/11) Kansas State 73
November 18, 2024 | Manhattan, Kan.

Little Rock (1-3)

No.	NAME		FG	3FG	FT	RB	PF	TP	A	MIN
5	Jordan Holman	f	3-8	1-3	1-2	3-6-9	4	8	1	30
11	Faith Lee	f	2-15	0-0	3-4	0-3-3	2	7	2	34
25	Emerald Parker	c	0-4	0-0	0-0	0-4-4	3	0	0	24
0	Sug Williams	g	3-9	0-0	4-5	2-4-6	3	10	0	24
3	Jayla Brooks	g	1-7	1-3	2-2	1-2-3	1	5	3	30
23	Annemarie Batista		0-4	0-3	0-0	0-0-0	1	0	1	16
1	Brenna Burk		3-9	0-4	2-2	0-2-2	1	8	0	14
4	Alaina Payne		1-2	1-1	0-0	0-2-2	1	3	1	14
24	Ashley Lester		1-2	0-1	0-0	0-1-1	1	2	0	9
21	Perina Lieme		0-0	0-0	0-0	0-2-2	0	0	0	4
	Totals		14-60	3-15	12-15	6-30-36	17	43	8	200

	1st Q	2nd Q	3rd Q	4th Q	Game
Field Goals	.267	.133	.214	.313	.233
Three-Point FG	.222	.000	.000	.250	.200
Free Throws	1.000	.750	.750	.000	.800

Blocks: 3 (Holman, 2; Parker); Steals: 11 (Holman, 3; Brooks, 3; Payne, 2; Lee; Williams; Burk)

Kansas State (4-0)

No.	NAME		FG	3FG	FT	RB	PF	TP	A	MIN
2	Temira Poindexter	f	2-13	1-7	0-0	2-1-3	0	5	2	22
50	Ayoka Lee	c	7-10	0-0	2-4	5-6-11	3	16	0	14
1	Zyanna Walker	g	6-10	1-3	3-3	0-2-2	1	16	6	32
3	Jaelyn Glenn	g	0-3	0-3	0-0	0-5-5	2	0	1	19
4	Serena Sundell	g	2-7	0-2	0-0	0-2-2	0	4	1	21
11	Taryn Sides		4-13	2-8	0-0	0-6-6	2	10	4	26
12	Kennedy Taylor		1-3	0-0	1-2	1-4-5	1	3	0	12
30	Gisela Sanchez		1-5	1-2	2-4	2-5-7	2	5	0	22
21	Eliza Maupin		5-6	0-0	0-1	3-5-8	1	10	0	16
32	Imani Lester		2-3	0-0	0-0	3-4-7	0	4	1	13
	Totals		30-73	5-25	8-14	16-42-58	12	73	15	200

	1st Q	2nd Q	3rd Q	4th Q	Game
Field Goals	.450	.400	.353	.438	.411
Three-Point FG	.286	.250	.000	.200	.200
Free Throws	.600	.000	.500	.750	.571

Blocks: 4 (Poindexter; Lee; Walker; Sundell); Steals: 8 (Lee, 2; Sides, 2; Poindexter; Walker; Sundell; Taylor)

Officials: Brian Hall, Julie Krommenhoek, Ify Seales
Technical Fouls: Little Rock - None; Kansas State-None | Attendance: 3437

Score by Periods	1st	2nd	3rd	4th	Total
Little Rock	13	10	9	11	43
Kansas State	23	18	14	18	73

GAME 5

Milwaukee 46
(10/10) Kansas State 111
November 20, 2024 | Manhattan, Kan.

Milwaukee (2-4)

No.	NAME		FG	3FG	FT	RB	PF	TP	A	MIN
4	Anna Lutz	f	1-4	0-0	2-2	0-0-0	2	4	1	19
32	Jorey Buwalda	f	2-7	1-4	3-4	1-1-2	2	8	1	25
14	Kacee Baumhower	g	2-9	1-4	2-2	0-1-1	0	7	0	22
23	Kamy Peppler	g	1-7	1-4	0-0	0-2-2	1	3	0	24
24	Jada Donaldson	g	2-5	0-0	1-2	1-1-2	1	5	0	20
11	Izzy Pugh		2-8	0-0	0-0	0-3-3	2	4	0	15
5	Payton Rechlicz		1-3	0-0	1-2	0-3-3	1	3	0	21
22	Kallie Peppler		1-1	0-0	0-0	0-1-1	1	2	0	16
2	Jada Williams		0-1	0-0	0-0	0-0-0	1	0	0	11
52	Grace Lomen		0-0	0-0	0-0	0-0-0	1	0	1	7
30	Sophia Rampulla		2-4	2-4	0-0	0-1-1	1	6	2	7
25	Justina Hernandez		2-3	0-0	0-0	0-1-1	1	4	0	8
00	Hallie Majoros		0-1	0-1	0-0	0-0-0	0	0	0	3
	Totals		16-53	5-17	9-12	3-15-18	14	46	5	200

	1st Q	2nd Q	3rd Q	4th Q	Game
Field Goals	.267	.200	.385	.333	.302
Three-Point FG	.000	.250	.750	.143	.294
Free Throws	.750	.500	1.000	1.000	.750

Blocks: 3 (Pugh, 3); Steals: 5 (Kal. Peppler, 2; Rechlicz; Williams; Rampulla)

Kansas State (5-0)

No.	NAME		FG	3FG	FT	RB	PF	TP	A	MIN
2	Temira Poindexter	f	3-7	0-3	2-2	0-2-2	1	8	2	25
50	Ayoka Lee	c	11-15	0-0	3-4	3-4-7	1	25	0	20
1	Zyanna Walker	g	5-8	1-3	2-2	0-9-9	2	13	9	24
3	Jaelyn Glenn	g	7-8	3-4	0-1	0-3-3	1	17	2	30
4	Serena Sundell	g	6-9	0-1	4-4	3-3-6	0	16	5	27
11	Taryn Sides		4-7	3-6	0-0	0-1-1	1	11	1	22
12	Kennedy Taylor		3-6	0-0	0-0	2-2-4	1	6	0	10
30	Gisela Sanchez		4-9	1-4	1-1	3-2-5	1	10	7	19
21	Eliza Maupin		2-3	0-0	0-0	2-1-3	0	4	0	14
32	Imani Lester		0-3	0-0	1-4	1-5-6	4	1	1	10
	Totals		45-75	8-21	13-18	16-35-51	12	111	27	200

	1st Q	2nd Q	3rd Q	4th Q	Game
Field Goals	.556	.611	.565	.688	.600
Three-Point FG	.286	.500	.429	.333	.381
Free Throws	.833	.750	.800	.333	.722

Blocks: 9 (Lee, 2; Taylor, 2; Maupin, 2; J. Glenn; Sundell; Sanchez); Steals: 14 (Poindexter, 3; J. Glenn, 3; Sundell, 2; Sides, 2; Lee; Walker; Sanchez; Lester)

Officials: Kim Hobbs, Missy Brooks, Zac Brost
Technical Fouls: Milwaukee - None; Kansas State-None | Attendance: 3438

Score by Periods	1st	2nd	3rd	4th	Total
Milwaukee	11	7	15	13	46
Kansas State	27	27	33	24	111

GAME 6

(9/10) Kansas State 62
(13/14) Duke 73
November 25, 2024 | Henderson, Nev.

Kansas State (5-1)

No.	NAME		FG	3FG	FT	RB	PF	TP	A	MIN
2	Temira Poindexter	f	2-7	0-3	0-0	1-2-3	0	4	0	26
50	Ayoka Lee	c	7-12	0-0	2-2	0-4-4	3	16	0	27
1	Zyanna Walker	g	0-4	0-1	1-2	0-0-0	0	1	2	22
3	Jaelyn Glenn	g	4-9	1-1	0-0	0-4-4	2	9	5	35
4	Serena Sundell	g	5-7	1-1	4-8	1-3-4	1	15	4	34
11	Taryn Sides		0-2	0-2	0-0	0-2-2	0	0	2	20
12	Kennedy Taylor		5-8	0-0	3-4	2-6-8	3	13	0	11
30	Gisela Sanchez		2-5	0-2	0-0	2-3-5	0	4	2	22
32	Imani Lester		0-0	0-0	0-0	0-0-0	0	0	0	2
	Totals		25-54	2-10	10-16	10-24-34	9	62	15	200

	1st Q	2nd Q	3rd Q	4th Q	Game
Field Goals	.389	.400	.500	.571	.463
Three-Point FG	.333	.500	.000	.000	.200
Free Throws	.750	.667	.500	.000	.625

Blocks: 3 (Poindexter; Sundell; Sanchez); Steals: 4 (Sundell, 2; Taylor, 2)

Duke (6-1)

No.	NAME		FG	3FG	FT	RB	PF	TP	A	MIN
12	Delaney Thomas	f	3-13	0-0	4-4	2-6-8	1	10	1	25
3	Ashlon Jackson	g	12-19	6-9	0-0	0-3-3	1	30	0	35
4	Jadyn Donovan	g	3-7	0-0	0-2	5-2-7	3	6	2	33
22	Taina Mair	g	1-5	0-2	0-0	1-2-3	2	2	7	32
24	Reigan Richardson	g	7-16	1-4	1-1	1-1-2	0	16	2	34
35	Toby Fournier		1-3	0-0	1-2	0-2-2	3	3	0	8
42	Jenessa Cotton		0-0	0-0	0-0	0-0-0	2	0	0	2
13	Jordan Wood		1-2	0-0	0-0	3-1-4	1	2	0	8
5	Oluchi Okananwa		2-2	0-0	0-0	0-2-2	4	4	1	15
2	Vanessa de Jesus		0-2	0-0	0-0	0-1-1	1	0	1	8
	Totals		30-69	7-15	6-9	16-22-38	18	73	14	200

	1st Q	2nd Q	3rd Q	4th Q	Game
Field Goals	.500	.333	.500	.438	.435
Three-Point FG	.000	.571	.500	.333	.467
Free Throws	.333	1.000	.750	.000	.667

Blocks: 5 (Donovan, 4; Fournier); Steals: 8 (Jackson, 2; Richardson, 2; Thomas; Fournier; Okananwa; de Jesus)

Officials: Cameron Inouye, Infini Robinson, Brenda Pantoja
Technical Fouls: Duke - None; Kansas State-None | Attendance: -

Score by Periods	1st	2nd	3rd	4th	Total
Kansas State	18	13	15	16	62
Duke	17	20	21	15	73

2024-25 K-STATE GAME BOX SCORES

GAME 7

DePaul 66
(9/12) Kansas State 92
November 27, 2024 | Henderson, Nev.

DePaul (2-5)

No.	NAME		FG	3FG	FT	RB	PF	TP	A	MIN
9	Meg Newman	f	0-6	0-0	1-2	2-4-6	1	1	0	17
33	Jorie Allen	f	5-12	0-1	7-7	2-1-3	3	17	4	29
0	T. Johnson-Matthews	g	7-15	1-3	2-2	1-3-4	3	17	1	29
11	Sumer Lee	g	2-5	0-1	1-1	0-1-1	3	5	2	18
30	Angelina Smith	g	2-5	0-0	0-0	3-4-7	1	4	1	28
21	Natiah Nelson		0-3	0-0	0-0	0-1-1	1	0	2	12
3	Charlece Ohiaeri		1-4	1-4	0-0	0-2-2	0	3	0	13
20	Shakara McCline		3-8	1-4	0-0	1-3-4	1	7	2	16
35	Emory Klatt		0-3	0-0	0-0	0-3-3	0	0	0	8
2	Grace Carstensen		0-3	0-3	0-0	0-0-0	0	0	1	13
10	Haley Walker		1-3	1-1	0-0	1-2-3	1	3	0	8
12	Ellery Minch		3-5	3-5	0-0	0-0-0	1	9	0	9
	Totals		24-72	7-22	11-12	16-26-42	15	66	13	200

	1st Q	2nd Q	3rd Q	4th Q	Game
Field Goals	.250	.375	.429	.267	.333
Three-Point FG	.143	.500	.333	.333	.318
Free Throws	.000	.857	1.000	1.000	.917

Blocks: 0; Steals: 3 (Johnson-Matthews, 2; Smith)

Kansas State (6-1)

No.	NAME		FG	3FG	FT	RB	PF	TP	A	MIN
2	Temira Poindexter	f	5-13	1-7	0-0	3-2-5	2	11	3	31
50	Ayoka Lee	c	11-16	0-0	1-2	6-4-10	0	23	1	24
1	Zyanna Walker	g	4-7	4-6	1-2	0-4-4	1	13	5	27
3	Jaelyn Glenn	g	2-12	1-8	2-2	2-4-6	3	7	3	28
4	Serena Sundell	g	7-19	0-5	1-1	0-6-6	0	15	11	39
11	Taryn Sides		4-5	3-4	0-0	0-6-6	3	11	4	21
12	Kennedy Taylor		2-2	0-0	2-2	2-2-4	3	6	1	6
21	Eliza Maupin		1-2	0-0	0-0	0-0-0	1	2	1	15
32	Imani Lester		1-1	0-0	2-2	0-1-1	1	4	1	10
	Totals		37-77	9-30	9-11	16-32-48	14	92	30	200

	1st Q	2nd Q	3rd Q	4th Q	Game
Field Goals	.409	.667	.381	.500	.481
Three-Point FG	.200	.667	.167	.000	.300
Free Throws	1.000	.500	1.000	.750	.818

Blocks: 9 (Lee, 4; Lester, 2; J. Glenn; Sundell; Maupin); Steals: 4 (Poindexter; Lee; Sundell; Maupin)

Officials: Kyle Bacon, Bryan Enterline, InFini Robinson
Technical Fouls: DePaul - None; Kansas State-None | Attendance: -

Score by Periods	1st	2nd	3rd	4th	Total
DePaul	11	21	21	13	66
Kansas State	22	31	20	19	92

GAME 8

Central Arkansas 39
(9/12) Kansas State 86
December 1, 2024 | Manhattan, Kan.

Central Arkansas (4-2)

No.	NAME		FG	3FG	FT	RB	PF	TP	A	MIN
5	Bree Stephens	f	2-5	1-3	0-0	1-2-3	2	5	0	28
42	Cheyenne Banks	f	1-3	0-0	2-2	0-4-4	5	4	0	22
0	Jade Upshaw	g	4-9	0-2	0-0	0-2-2	1	8	1	27
1	Kinley Fisher	g	2-8	0-2	2-2	0-1-1	0	6	1	26
6	Leah Mafua	g	0-1	0-1	3-4	0-3-3	1	3	0	21
12	Destine Duckworth		1-4	1-3	0-0	0-0-0	0	3	0	15
3	Randrea Wright		4-12	0-2	0-0	1-1-2	1	8	0	21
4	Cheyanne Kemp		0-6	0-4	0-0	1-2-3	1	0	1	18
10	Jenna Cook		0-2	0-2	2-2	0-1-1	0	2	1	13
32	Elizabeth Abiara		0-0	0-0	0-0	0-0-0	3	0	0	9
	Totals		14-50	2-19	9-10	5-18-23	14	39	4	200

	1st Q	2nd Q	3rd Q	4th Q	Game
Field Goals	.222	.231	.313	.333	.280
Three-Point FG	.000	.400	.000	.000	.105
Free Throws	.500	.000	1.000	1.000	.900

Blocks: 0; Steals: 5 (Fisher; Mafua; Wright; Kemp; Cook)

Kansas State (7-1)

No.	NAME		FG	3FG	FT	RB	PF	TP	A	MIN
2	Temira Poindexter	f	3-5	3-4	1-2	0-0-0	2	10	3	26
50	Ayoka Lee	c	6-13	0-0	0-0	2-4-6	1	12	0	18
1	Zyanna Walker	g	2-9	0-5	5-5	1-6-7	0	9	5	29
3	Jaelyn Glenn	g	4-8	2-5	0-0	2-3-5	1	10	3	27
4	Serena Sundell	g	6-7	2-3	3-4	1-2-3	0	17	7	21
11	Taryn Sides		5-8	5-8	0-0	0-2-2	4	15	4	28
12	Kennedy Taylor		2-3	0-0	2-2	1-6-7	0	6	0	18
21	Eliza Maupin		2-2	0-0	1-2	0-1-1	1	5	1	20
32	Imani Lester		1-3	0-0	0-0	1-3-4	0	2	1	13
	Totals		31-58	12-25	12-15	9-28-37	9	86	24	200

	1st Q	2nd Q	3rd Q	4th Q	Game
Field Goals	.667	.571	.692	.154	.534
Three-Point FG	.571	.714	.500	.000	.480
Free Throws	1.000	1.000	1.000	.625	.800

Blocks: 8 (Lee, 2; Poindexter, 2; Walker; Taylor; Maupin; Lester); Steals: 13 (Walker, 5; Poindexter, 3; J. Glenn, 3; Lee; Sides)

Officials: Kevin Pethtel, Bruce Morris, Nicole Brannon
Technical Fouls: Central Arkansas - None; Kansas State-None | Attendance: 4057

Score by Periods	1st	2nd	3rd	4th	Total
Central Arkansas	5	8	12	14	39
Kansas State	29	23	25	9	86

GAME 9

Eastern Illinois 43
(13/12) Kansas State 90
December 3, 2024 | Manhattan, Kan.

Eastern Illinois (2-5)

No.	NAME		FG	3FG	FT	RB	PF	TP	A	MIN
1	Ella Lune	f	0-0	0-0	0-0	0-0-0	1	0	0	9
23	S-J. Desroches	f	0-5	0-1	0-0	3-3-6	2	0	1	19
33	Macy McGlone	f	2-11	0-1	2-4	2-4-6	1	6	1	23
3	Alex Rouse	g	1-6	0-0	0-0	1-2-3	1	2	1	23
7	Kiyley Flowers	g	4-14	1-5	0-0	1-3-4	2	9	2	32
21	Tiny Lewis		3-9	0-0	0-0	1-1-2	0	6	1	27
5	Jayda Johnston		0-2	0-0	0-0	0-1-1	1	0	0	16
15	Georgia Cox		2-6	0-2	0-0	0-0-0	2	4	0	15
14	Ellie Colson		3-5	0-0	0-0	0-0-0	0	6	1	11
22	Alanna Phillipo		2-3	0-1	1-1	0-2-2	2	5	0	14
10	Adriana Arroyo		1-3	1-2	2-2	0-1-1	0	5	1	10
	Totals		18-64	2-12	5-7	14-18-32	12	43	8	200

	1st Q	2nd Q	3rd Q	4th Q	Game
Field Goals	.250	.313	.190	.400	.281
Three-Point FG	.000	.200	.000	.250	.167
Free Throws	.500	.500	.000	1.000	.714

Blocks: 1 (McGlone); Steals: 9 (Rouse, 3; McGlone, 2; Flowers, 2; Lewis; Arroyo)

Kansas State (8-1)

No.	NAME		FG	3FG	FT	RB	PF	TP	A	MIN
2	Temira Poindexter	f	3-7	2-6	0-0	2-0-2	1	8	1	26
50	Ayoka Lee	c	7-10	0-0	1-1	1-2-3	1	15	0	18
1	Zyanna Walker	g	6-13	2-5	2-2	0-4-4	2	16	10	28
3	Jaelyn Glenn	g	4-7	3-4	0-0	0-6-6	0	11	3	31
4	Serena Sundell	g	2-4	0-1	0-0	0-4-4	2	4	8	25
11	Taryn Sides		4-6	4-4	0-0	0-4-4	1	12	0	24
12	Kennedy Taylor		4-9	0-0	3-4	3-4-7	1	11	1	13
21	Eliza Maupin		4-8	0-0	1-1	3-4-7	3	9	2	20
32	Imani Lester		2-2	0-0	0-0	1-1-2	0	4	2	15
	Totals		36-66	11-20	7-8	11-30-41	11	90	27	200

	1st Q	2nd Q	3rd Q	4th Q	Game
Field Goals	.667	.500	.500	.556	.545
Three-Point FG	1.000	.400	.600	.500	.550
Free Throws	.667	1.000	1.000	1.000	.875

Blocks: 7 (Poindexter, 2; Walker, 2; Sundell, 2; Maupin); Steals: 10 (Walker, 4; J. Glenn, 3; Sundell, 2; Poindexter)

Officials: Scott Yarbrough, Missy Brooks, Angel Kent
Technical Fouls: Eastern Illinois - None; Kansas State-None | Attendance: 3407

Score by Periods	1st	2nd	3rd	4th	Total
Eastern Illinois	7	12	8	16	43
Kansas State	20	21	24	25	90

GAME 10

USC Upstate 24
(13/12) Kansas State 110
December 5, 2024 | Manhattan, Kan.

USC Upstate (2-9)

No.	NAME		FG	3FG	FT	RB	PF	TP	A	MIN
33	AC Markham	f	2-11	0-3	2-2	0-8-8	1	6	1	29
1	Jeni Levine	g	0-6	0-1	2-5	0-1-1	2	2	1	19
22	Gracie Barnes	g	1-4	0-0	0-0	0-1-1	3	2	1	19
25	Cassie Gallagher	g	0-2	0-0	0-0	0-0-0	2	0	0	9
42	Emma Blair	g	0-2	0-0	0-0	0-1-1	3	0	0	15
0	Zora Fray-Chinn		1-2	0-0	0-0	0-1-1	4	2	0	10
13	Lele Tanuvasa		0-1	0-0	0-0	0-1-1	1	0	0	9
6	Olivia Forster		1-3	1-3	0-0	0-1-1	0	3	2	18
15	Ava Miller		3-6	0-1	1-1	0-1-1	1	7	0	20
3	Gwen Jenkins		1-3	0-1	0-0	0-1-1	2	2	0	19
34	Vera Soderblom		0-0	0-0	0-0	0-0-0	1	0	0	6
2	Macy Wike		0-1	0-1	0-0	0-0-0	1	0	1	16
12	Cali Levine		0-1	0-1	0-0	0-1-1	3	0	0	11
	Totals		9-42	1-11	5-8	4-18-22	24	24	6	200

	1st Q	2nd Q	3rd Q	4th Q	Game
Field Goals	.067	.455	.286	.111	.214
Three-Point FG	.000	.500	.000	.000	.091
Free Throws	.000	.000	.625	.000	.625

Blocks: 1 (Tanuvasa); Steals: 3 (Soderblom, 2; Forster)

Kansas State (9-1)

No.	NAME		FG	3FG	FT	RB	PF	TP	A	MIN
2	Temira Poindexter	f	7-9	3-4	0-0	2-1-3	0	17	3	26
12	Kennedy Taylor	f	3-6	0-0	5-8	1-5-6	3	11	1	22
1	Zyanna Walker	g	2-8	1-4	2-4	0-3-3	3	7	3	26
3	Jaelyn Glenn	g	2-5	0-3	4-4	0-1-1	1	8	1	23
4	Serena Sundell	g	9-14	2-5	6-7	3-7-10	0	26	13	32
11	Taryn Sides		8-14	7-12	0-0	0-5-5	2	23	3	26
32	Imani Lester		1-4	0-0	1-2	1-2-3	3	3	1	21
21	Eliza Maupin		6-6	0-0	3-3	3-2-5	1	15	3	23
	Totals		38-66	13-28	21-28	11-28-39	13	110	28	200

	1st Q	2nd Q	3rd Q	4th Q	Game
Field Goals	.526	.529	.615	.647	.576
Three-Point FG	.500	.444	.571	.333	.464
Free Throws	.800	.500	.688	1.000	.750

Blocks: 6 (Walker, 2; Lester, 2; Poindexter; Sundell); Steals: 18 (Lester, 6; Maupin, 3; Sundell, 2; Poindexter, 2; Walker, 2; Sides; 2; Taylor)

Officials: Brian Hall, Natasha Camy, Jamie Broderick
Technical Fouls: USC Upstate - None; Kansas State-None | Attendance: 3386

Score by Periods	1st	2nd	3rd	4th	Total
USC Upstate	2	11	9	2	24
Kansas State	27	23	31	29	110

GAME 11

(13/12) Kansas State 89
Texas A&M 50
December 8, 2024 | College Station, Texas

Kansas State (10-1)

No.	NAME		FG	3FG	FT	RB	PF	TP	A	MIN
2	Temira Poindexter	f	2-6	2-6	2-2	0-4-4	0	8	3	25
50	Ayoka Lee	c	2-3	0-0	2-4	2-2-4	3	6	0	11
1	Zyanna Walker	g	7-14	1-2	2-2	0-5-5	1	17	3	28
3	Jaelyn Glenn	g	5-12	2-7	0-0	0-6-6	3	12	2	33
4	Serena Sundell	g	6-13	0-3	4-4	1-0-1	1	16	5	28
11	Taryn Sides		7-9	5-7	0-0	0-7-7	2	19	6	31
12	Kennedy Taylor		3-6	0-0	0-0	2-4-6	1	6	0	18
32	Imani Lester		1-3	0-0	1-2	4-2-6	4	3	1	14
21	Eliza Maupin		1-1	0-0	0-0	1-2-3	1	2	2	13
	Totals		34-67	10-25	11-14	11-35-36	16	89	22	200

	1st Q	2nd Q	3rd Q	4th Q	Game
Field Goals	.611	.412	.600	.412	.507
Three-Point FG	.333	.500	.500	.250	.400
Free Throws	1.000	1.000	.778	.500	.786

Blocks: 6 (Walker, 2; Poindexter; Lee; Taylor; Lester); Steals: 4 (Walker; Sundell; Sides; Maupin)

Texas A&M (5-5)

No.	NAME		FG	3FG	FT	RB	PF	TP	A	MIN
32	Lauren Ware	f	1-5	0-1	0-0	0-2-2	2	2	0	17
5	Aicha Coulibaly	g	4-6	0-0	4-8	2-2-4	1	12	2	27
15	Sole Williams	g	1-11	1-6	0-0	0-2-2	1	3	1	25
20	Janae Kent	g	3-6	0-1	2-2	2-3-5	4	8	0	31
24	Sahara Jones	g	3-8	0-1	0-0	3-5-8	0	6	0	24
13	Jada Malone		1-8	0-0	2-2	2-0-2	3	4	0	21
3	Erica Moon		1-2	1-2	0-0	0-0-0	0	3	3	16
21	Taliyah Parker		1-5	1-2	1-2	0-2-2	1	4	1	15
23	Amirah Abdur-Rahim		1-5	0-0	0-1	1-3-4	3	2	0	11
7	Kyndall Hunter		3-5	0-2	0-0	0-3-3	0	6	0	14
	Totals		19-61	3-15	9-15	11-23-34	15	50	7	200

	1st Q	2nd Q	3rd Q	4th Q	Game
Field Goals	.214	.313	.250	.467	.311
Three-Point FG	.000	.250	.143	.333	.200
Free Throws	.667	.571	.000	.500	.600

Blocks: 0; Steals: 5 (Williams, 2; Coulibaly; Moon; Parker)

Officials: Roy Gulbeyan, Talisa Green, Kyle Bacon
Technical Fouls: Kansas State-None; Texas A&M-None | Attendance: 3617

Score by Periods	1st	2nd	3rd	4th	Total
Kansas State	26	20	27	16	89
Texas A&M	10	15	9	16	50

GAME 12

Middle Tennessee 48
(13/12) Kansas State 74
December 14, 2024 | St. Joseph, Mo.

Middle Tennessee (7-4)

No.	NAME		FG	3FG	FT	RB	PF	TP	A	MIN
21	Elina Arike	f	2-4	0-0	1-2	1-4-5	4	5	2	30
2	Anastasiia Boldyreva	c	5-22	0-2	2-3	4-5-9	4	12	1	37
1	Courtney Blakely	g	0-9	0-2	0-0	0-3-3	1	0	1	30
10	Jalynn Gregory	g	5-13	3-10	5-5	1-5-6	3	18	2	39
15	Ta'Mia Scott	g	4-10	1-2	1-2	3-5-8	1	10	1	31
14	Savannah Davis		1-2	1-2	0-0	0-0-0	2	3	1	16
22	Jada Grannum		0-0	0-0	0-0	0-0-0	4	0	0	6
24	Ana Milanovic		0-0	0-0	0-0	0-0-0	1	0	0	3
40	Meioshe Mason		0-0	0-0	0-0	0-0-0	1	0	0	2
23	Jada Harrison		0-0	0-0	0-0	0-0-0	1	0	0	7
	Totals		17-60	5-18	9-12	15-22-37	22	48	8	200

	1st Q	2nd Q	3rd Q	4th Q	Game
Field Goals	.385	.313	.211	.250	.283
Three-Point FG	.400	.250	.286	.000	.278
Free Throws	1.000	.000	.500	.800	.750

Blocks: 7 (Bolydreva, 3; Blakely, 2; Arike; Scott) Steals: 2 (Blakely; Gregory)

Kansas State (11-1)

No.	NAME		FG	3FG	FT	RB	PF	TP	A	MIN
2	Temira Poindexter	f	4-13	3-10	4-4	0-6-6	1	15	2	32
50	Ayoka Lee	c	4-5	0-0	8-12	2-5-7	3	16	1	21
1	Zyanna Walker	g	1-4	1-2	4-4	2-5-7	0	7	1	29
3	Jaelyn Glenn	g	5-12	5-9	0-0	0-4-4	2	15	0	33
4	Serena Sundell	g	1-8	0-2	3-4	2-0-2	2	5	11	37
11	Taryn Sides		3-4	2-3	0-0	0-1-1	3	8	1	21
12	Kennedy Taylor		0-3	0-0	2-2	3-5-8	4	2	0	14
32	Imani Lester		1-2	0-0	0-0	1-1-2	3	2	0	5
21	Eliza Maupin		2-3	0-0	0-0	1-1-2	0	4	0	8
	Totals		21-54	11-26	21-26	13-30-43	18	74	16	200

	1st Q	2nd Q	3rd Q	4th Q	Game
Field Goals	.200	.154	.727	.533	.389
Three-Point FG	.222	.250	.833	.667	.423
Free Throws	.625	.750	1.000	1.000	.808

Blocks: 8 (Lee, 4; Poindexter; Sundell; Sides; Lester); Steals: 6 (Walker, 3; J. Glenn, 3)

Officials: Brian Hall, Natasha Camy, Brian Garland
Technical Fouls: Middle Tennessee-None; Kansas State-None | Attendance: 2115

Score by Periods	1st	2nd	3rd	4th	Total
Middle Tennessee	15	11	12	10	48
Kansas State	13	12	27	22	74

2024-25 K-STATE GAME BOX SCORES

GAME 13

New Mexico State 39
(13/12) Kansas State 83
December 18, 2024 | Manhattan, Kan.

New Mexico State (6-5)

No.	NAME		FG	3FG	FT	RB	PF	TP	A	MIN
27	Noah Garcia	f	0-6	0-4	1-2	0-1-1	4	1	2	20
2	Loes Rozing	g	0-3	0-1	0-0	3-3-6	4	0	0	31
3	S. Sanchez-Oliver	g	0-4	0-1	0-0	1-1-2	1	0	1	26
7	Molly Kaiser	g	6-16	2-4	1-4	0-1-1	3	15	1	36
23	Sylena Peterson	g	1-3	0-1	0-0	1-1-2	4	2	1	12
4	Jaila Harding		3-7	1-4	0-0	0-1-1	0	7	3	27
24	Lucia Yenes		3-7	0-1	0-0	1-4-5	3	6	1	16
11	Madi Gewirtz		1-2	0-1	0-0	0-0-0	0	2	0	8
5	Tylie Jones		0-1	0-0	0-0	0-0-0	0	0	0	7
30	Anna Csenyi		0-1	0-1	0-0	0-0-0	1	0	0	5
6	Diarrah Sissoko		1-1	1-1	0-0	0-0-0	2	3	0	6
25	Emma Dasovich		1-1	1-1	0-0	0-0-0	0	3	0	6
	Totals		16-52	5-20	2-6	8-13-21	22	39	9	200

	1st Q	2nd Q	3rd Q	4th Q	Game
Field Goals	.214	.545	.214	.308	.308
Three-Point FG	.333	.500	.000	.333	.250
Free Throws	.000	.500	.500	.000	.333

Blocks: 0; Steals: 8 (Sanchez-Oliver, 2; Yenes, 2; Garcia; Rozing; Kaiser; Jones)

Kansas State (12-1)

No.	NAME		FG	3FG	FT	RB	PF	TP	A	MIN
2	Temira Poindexter	f	2-4	1-3	4-4	0-3-3	1	9	1	35
50	Ayoka Lee	c	14-18	0-0	6-9	5-6-11	2	34	0	26
1	Zyanna Walker	g	1-2	0-0	0-0	0-2-2	3	2	4	21
3	Jaelyn Glenn	g	4-11	1-5	0-0	0-3-3	3	9	5	37
4	Serena Sundell	g	6-9	1-3	5-5	1-1-2	0	18	6	29
11	Taryn Sides		2-6	1-5	0-0	0-5-5	0	5	6	29
21	Eliza Maupin		2-3	0-0	0-0	0-3-3	1	4	3	12
12	Kennedy Taylor		1-1	0-0	0-0	0-3-3	2	2	0	11
	Totals		32-54	4-16	15-18	7-28-35	12	83	25	200

	1st Q	2nd Q	3rd Q	4th Q	Game
Field Goals	.500	.583	.750	.571	.593
Three-Point FG	.000	.000	.600	.200	.250
Free Throws	.750	1.000	.778	.000	.833

Blocks: 6 (Lee, 3; Walker; Sundell; Taylor); Steals: 8 (J. Glenn, 3; Poindexter; Lee; Walker; Sundell; Sides)

Officials: Mark Berger, Zac Brost, Genesis Perrymond
Technical Fouls: New Mexico State-None; Kansas State-None | Attendance: 3547

Score by Periods	1st	2nd	3rd	4th	Total
New Mexico State	7	15	7	10	39
Kansas State	19	19	28	17	83

GAME 14

Cincinnati 59
(13/12) Kansas State 76
December 22, 2024 | Manhattan, Kan.

Cincinnati (8-3, 0-1)

No.	NAME		FG	3FG	FT	RB	PF	TP	A	MIN
20	Jillian Hayes	f	1-9	0-0	2-4	2-4-6	2	4	2	28
25	Alliance Ndiba	f	2-4	0-0	2-4	4-3-7	2	6	0	22
2	Tineya Hylton	g	4-14	0-4	0-0	0-1-1	3	8	2	28
3	Reagan Jackson	g	4-11	1-3	0-1	0-4-4	2	9	1	33
34	A'riel Jackson	g	4-8	3-4	0-0	1-3-4	1	11	4	28
0	Chloe Mann		3-12	2-6	5-6	0-3-3	0	13	1	20
10	Brianna Byars		3-5	0-0	1-2	2-3-5	2	7	0	15
33	Delaney Snyder		0-2	0-1	0-0	1-2-3	2	0	0	11
14	Ramiyah Byrd		0-1	0-0	1-2	1-3-4	0	1	0	8
7	Abby Holtman		0-1	0-1	0-0	0-0-0	1	0	0	3
5	Daylee Dunn		0-0	0-0	0-0	0-0-0	0	0	0	5
	Totals		21-67	6-19	11-19	13-28-41	15	59	10	200

	1st Q	2nd Q	3rd Q	4th Q	Game
Field Goals	.235	.286	.263	.471	.313
Three-Point FG	.000	.400	.375	.250	.316
Free Throws	.000	.600	.333	.667	.579

Blocks: 2 (Ndiba, 2); Steals: 7 (Hylton, 2; A. Jackson, 2; Mann, 2; Hayes)

Kansas State (13-1, 1-0)

No.	NAME		FG	3FG	FT	RB	PF	TP	A	MIN
2	Temira Poindexter	f	9-12	4-7	1-2	0-4-4	2	23	3	28
50	Ayoka Lee	c	5-11	0-0	0-0	0-6-6	4	10	0	24
1	Zyanna Walker	g	1-2	1-1	0-0	0-3-3	1	3	6	29
3	Jaelyn Glenn	g	4-10	3-6	0-0	0-3-3	1	11	2	37
4	Serena Sundell	g	3-8	0-1	5-8	1-5-6	1	11	11	37
11	Taryn Sides		2-4	1-2	0-0	0-2-2	1	5	3	16
12	Kennedy Taylor		1-3	0-0	1-2	0-3-3	2	3	0	9
21	Eliza Maupin		2-3	0-0	0-0	1-0-1	2	4	1	11
30	Gisela Sanchez		1-3	0-0	0-1	0-0-0	0	2	0	3
32	Imani Lester		1-2	0-0	2-2	1-2-3	3	4	1	7
	Totals		29-58	9-17	9-15	4-34-38	17	76	27	200

	1st Q	2nd Q	3rd Q	4th Q	Game
Field Goals	.375	.400	.667	.600	.500
Three-Point FG	.400	.500	1.000	.333	.529
Free Throws	.000	.636	.500	.000	.600

Blocks: 8 (Lee, 5; Sundell; Taylor; Lester); Steals: 9 (Walker, 3; J. Glenn, 2; Sides, 2; Maupin; Sanchez)

Officials: Jesse Dickerson, Brian Garland, Ify Seales
Technical Fouls: Cincinnati-None; Kansas State-None | Attendance: 7700

Score by Periods	1st	2nd	3rd	4th	Total
Cincinnati	8	16	14	21	59
Kansas State	14	22	21	19	76

2024-25 PLAYER QUICK HIT STATS & NOTES

13-1, 1-0 Big 12 | **Last 5:** 5-0 | **Last 10:** 9-1

	PPG	FG%	3FG%	FT%	RPG	APG	TOPG	SPG	BPG
K-State	86.1	.511	.390	.746	43.5	23.2	11.9	8.6	6.6
Opponent	49.9	.313	.250	.714	31.1	8.1	15.7	5.9	2.0

Head Coach ..... **Jeff Mittie (Missouri Western '89)**
at Kansas State ..... 203-136 (.599; 11th season)
Overall ..... 657-371 (.639; 33rd season)

Associate Head Coach Ebony Gilliam (11th season)
Assistant Coach Ebony Haliburton (8th season)
Assistant Coach Staci Gregorio Foss (6th season)
Chief of Staff Mike Nicholson (4th season)

1

Zyanna **WALKER**
Guard | 5-11 | So.-1L
Wichita, Kan. / Louisville

	GP/S	MIN	PTS	REB	AST	FG	3FG	FT
24-25	14/14	26.7	9.4	4.4	5.0	.433	.366	.839
Career*	53/14	20.9	7.1	3.7	2.2	.438	.314	.800

* - Total includes a season at Louisville (2022-23)

- Career-high 17 pts at Texas A&M (12/8/24)
- Career-high 9 rebs vs. Milwaukee (11/20/24)
- Career-high 10 assts vs. Eastern Illinois (12/3/24)
- Career-high 5 stls vs. Central Arkansas (12/1/24)
- Career-high 3 blocks vs. BYU (1/27/24)
- 2022 Kansas Gatorade Player of the Year

2

Temira **POINDEXTER**
Forward | 6-2 | Sr.-TR
Sapulpa, Okla. / Tulsa

	GP/S	MIN	PTS	REB	AST	FG	3FG	FT
24-25	14/14	28.5	12.0	3.4	2.3	.484	.367	.833
Career*	107/101	30.6	16.1	4.9	2.1	.430	.317	.769

* - Total include 3 seasons at Tulsa
2024 WBCA All-America Honorable Mention | Two-time All-AAC First Team
Career 20-pt Games: 38 (Last - 23, vs. Cincinnati, 12/22/24)

- Career-high 33 pts vs. Rice (2/10/24)
- Career-high 11 rebs vs. Wichita State (1/20/24)
- 2024 WBCA All-Region 3
- 2024 AAC Player of the Year
- 2022 AAC Freshman of the Year
- 3rd in Tulsa history for career pts (1,560)

3

Jaelyn **GLENN**
Guard | 6-1 | Sr.-3L
Kansas City, Mo. / The Barstow School

	GP/S	MIN	PTS	REB	AST	FG	3FG	FT
24-25	14/14	30.5	10.1	4.4	2.9	.438	.408	.778
Career	116/113	31.5	8.6	4.6	2.2	.392	.342	.646

Career 20-pt Games: 3 (Last - 21, at Oklahoma 3/1/23)

- Career-high 23 pts vs. Northern Arizona (11/25/22)
- 9th at K-State for career 3s made (184)
- t28th at K-State for career rebs (530)
- t6th at K-State for career steals (227)
- Career-high 7 stls - vs. UCF (2/17/24)
- 1st K-State player w/ 175+ 3-Pt FGs made & 200+ stls

4

Serena **SUNDELL**
Guard | 6-2 | Sr.-3L
Maryville, Mo. / Maryville HS

	GP/S	MIN	PTS	REB	AST	FG	3FG	FT
24-25	14/14	30.1	12.6	4.4	7.1	.500	.235	.780
Career	117/117	32.5	12.3	4.1	5.5	.468	.329	.758

2024 All-Big 12 First Team | Two-time All-Big 12 Honorable Mention
Career 20-pt Games: 16 (Last - 26, vs. USC Upstate, 12/5/24)

- 1st K-State player w/ 1,000 pts/500 assts/50 blks
- 14th at K-State for career pts (1,440)
- Triple-double vs. USC Upstate (12/5/24)
- 2nd at K-State for career assists (648)
- Career-high 13 assists vs. USC Upstate (12/5/24)
- Owns school career record for blocks by a guard (84)

5

Brylee **GLENN**
Guard | 5-11 | Sr.-2L
Kansas City, Mo./ The Barstow School

	GP/S	MIN	PTS	REB	AST	FG	3FG	FT
24-25	Redshirt							
Career	102/93	24.6	7.6	2.5	1.3	.392	.276	.738

2022 Big 12 All-Freshman Team
Career 20-pt Games: 2 (Last - 23, vs. Oklahoma State 2/10/24)

- Career-high 24 vs. Texas Tech (1/14/23)
- Career-high 10 rebs vs. West Virginia (2/21/24)
- Career-high 6 stls vs. Northern Colorado (12/18/22)
- Career-high 2 blks - four times
- Career-high 5 assists - twice
- 3x Big 12 Freshman of the Week in 2021-22

10

Mikayla **PARKS**
Guard | 5-10 | R-So.-1L
Norman, Okla./ Norman HS

	GP/S	MIN	PTS	REB	AST	FG	3FG	FT
24-25	Redshirt - Injured							
Career	9/0	4.5	0.8	0.6	0.3	.133	.111	1.000

- Will miss 2024-25 season due to injury
- Redshirt in 2023-24
- 2022 Oklahoma Coaches Association All-State Team
- Two-time Class 6A First Team All-State Tournament selection

11

Taryn **SIDES**
Guard | 5-6 | So.-1L
Phillipsburg, Kan. / Phillipsburg HS

	GP/S	MIN	PTS	REB	AST	FG	3FG	FT
24-25	13/0	23.4	10.4	4.0	2.9	.544	.529	.000
Career	47/0	16.2	5.3	2.6	2.8	.415	.426	.810

Career 20-pt Games: 1 (Last - 23, vs. USC Upstate, 12/5/24)

- Career-high 23 pts vs. USC Upstate (12/5/24)
- Career-high 10 assts vs. Oral Roberts (12/18/23)
- Career-high 7 rebs (2x)
- 18 games w/ 2+ 3-pt FGs made
- Career-high 7 3s made vs. USC Upstate (12/5/24)

12

Kennedy **TAYLOR**
Forward | 6-2 | Sr.-TR
Shawnee Mission, Kan. / Missouri State

	GP/S	MIN	PTS	REB	AST	FG	3FG	FT
24-25	14/2	13.7	8.1	5.9	0.3	.513	.000	.775
Career*!	87/43	18.7	9.9	6.8	1.0	.508	.000	.640

* - Two seasons at Missouri State | ! - One season at Colorado
2024 MVC 6th Player of the Year | Two-time All-MVC Third Team
Career 20-pt Games: 7 (Last - 22, vs. Drake, 3/17/24)

- Career-high 25 pts vs. UIC (2/4/23)
- 49 games w/ 10+ pts
- Career-high 15 rebs. (2x)
- 23 games w/ 10+ rebs.
- 20 career double-doubles
- 2023 MVC All-Newcomer Team

21

Eliza **MAUPIN**
Forward | 6-4 | Jr.-2L
Webster Groves, Mo. / Webster Groves HS

	GP/S	MIN	PTS	REB	AST	FG	3FG	FT
24-25	13/0	14.4	4.8	3.3	1.2	.651	.000	.778
Career	78/1	12.0	4.2	2.7	0.4	.625	.333	.593

- Career-high 18 pts at Texas (2/4/24)
- 11 career games w/ 10+ pts
- Career-high 11 rebs vs. UCF (2/17/24)
- Three career double-doubles

30

Gisela **SANCHEZ**
Forward | 6-3 | Jr.-1L
Barcelona, Spain / Arizona

	GP/S	MIN	PTS	REB	AST	FG	3FG	FT
24-25	7/0	18.0	5.4	3.9	2.0	.375	.214	.625
Career*	60/6	13.3	4.6	3.0	1.1	.390	.284	.714

* - Total includes a season at Arizona

- Career-high 18 pts (2x)
- Career-high 10 rebs vs. Iowa (11/26/23)
- Career-high 7 assts vs. Milwaukee (11/20/24)
- Won bronze w/ Spain's 2023 FIBA U20 Women's European Championship team
- 2nd player in program history from Spain

32

Imani **LESTER**
Forward | 6-3 | So.-TR
Raleigh, N.C. / Louisville

	GP/S	MIN	PTS	REB	AST	FG	3FG	FT
24-25	13/0	10.9	2.4	3.2	0.8	.462	.000	.583
Career	32/1	8.0	1.8	2.2	0.4	.345	.000	.677

- Career-high 6 pts at Cincinnati (12/30/23)
- Career-high 7 rebs vs. Little Rock (11/18/24)
- Career-high 6 stls vs. USC Upstate (12/5/24)
- Transferred from Louisville (DNP in '22-23)
- Ranked #57 overall & 8th best post player by espnW Hoopgurlz

33

Finley **OHNSTAD**
Guard | 6-1 | Fr.-HS
Elko New Market, Minn. / Lakeville South HS

	GP/S	MIN	PTS	REB	AST	FG	3FG	FT
24-25	-	-	-	-	-	-	-	-
Career	-	-	-	-	-	-	-	-

- 2024 MGBCA All-State
- Two-time *St. Paul Pioneer Press* East Metro Player of the Year finalist
- 2024 *Star Tribune* All-Metro

35

Alexis **HESS**
Forward | 6-2 | R-Fr.-SQ
Blandon, Pa. / Fleetwood Area HS

	GP/S	MIN	PTS	REB	BLK	FG	3FG	FT
24-25	Redshirt - Injured							
Career	-	-	-	-	-	-	-	-

- Will miss 2024-25 season due to injury
- Redshirt in 2023-24
- 2023 McDonald's All-American nominee
- 2022 Pennsylvania Class 5A All-State First Team
- 2021 Pennsylvania Class 5A All-State Third Team
- 4x Pennsylvania Class 5A All-County

50

Ayoka **LEE**
Center | 6-6 | 5th-4L
Byron, Minn. / Byron HS

	GP/S	MIN	PTS	REB	BLK	FG	3FG	FT
24-25	12/12	19.0	17.3	6.3	2.1	.650	.000	.638
Career	126/126	28.7	19.1	9.5	2.7	.594	1.000	.742

2024 All-America 2nd Team (The Athletic) | 2024 All-Big 12 First Team & All-Defensive Team
Career 20-pt Games: 56 (Last - 34, vs. New Mexico State, 12/18/24)

- '25 Leslie, Naismith, Wade & Wooden awards candidate
- NCAA record 61 pts vs. Oklahoma (1/23/22)
- 63 career double-doubles (school record); t3rd in Big 12 history
- 1st K-State player w/ 2000 pts/1000 rebs/300 blks
- 3x CSC Academic All-American