

UNIVERSITY of DUBUQUE FOOTBALL

2024 RECORD BOOK

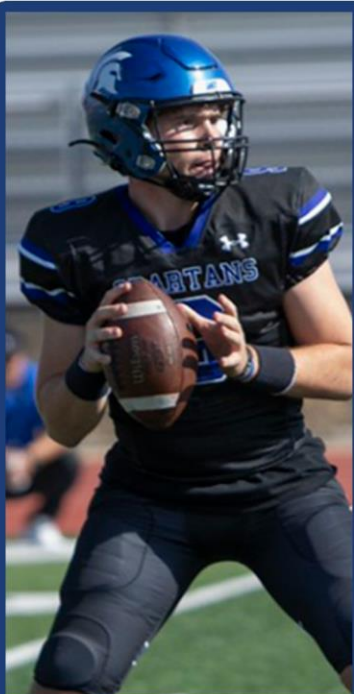



Season and Career Top Ten, p. 1-9
Team - Top Ten, p. 10
All-Conference, p. 12-15
National Honors, p. 16-17
Year-by-Year Coaching, p. 18-20
2015 Champions, p. 21
Year-by-Year Results, p. 22-29
Key City Clash, p. 29
2011 Champions, p. 30
All-Time Series Record, p. 31
Series Breakdown, p. 32-41
Program Overview, p. 42
1979 Champions, p. 43
Single Season Leaders, p. 44-45
Conference Records, p. 46
Top 20 Single Game Performances, p. 47
Academic Awards, p. 48-50
Conference Players of the Week, p. 51
Career Leaders p. 52-53





TOP TEN

Passing Yards

Season

1. Wyatt Hanus	3,490	2011
2. Wyatt Hanus	3,165	2012
3. Conor Feckley	3,129	2016
4. Bryan Bradshaw	3,003	2013
5. K.C. Moore	2,717	2023
6. Colton Hansen	2,704	2009
7. Jermar Jackson	2,562	2005
8. Rio Johnson	2,424	2015
9. Shawn Tate	2,308	1997
10. Roger Waialae	2,283	1987

Career

1. Wyatt Hanus (2009-12)	8,394
2. Jermar Jackson (2003, 05-07)	7,825
3. Shawn Tate (1996-98)	6,397
4. Conor Feckley (2015-17)	4,700
5. Colton Hansen (2006-09)	4,641
6. Sean Duffy (2018-19)	4,347
7. Ben Gultig (2021-24)	4,202
8. Roger Waialae (1987-88)	4,127
9. Paul Krause (1965-66)	3,634
10. K.C. Moore (2022-23)	3,296

Rushing Yards

Season

1. Justin Spaulding	1,340	2011
2. Dwayne Allen Jr.	1,238	2017
3. Dwayne Allen Jr.	1,098	2018
4. Jermar Jackson	1,091	2007
5. O.T. Cruz	1,047	1997
6. Kyle Acker	993	2012
7. Kyle Acker	971	2013
8. Omer Moore	945	1984
9. Maurece Herrion	942	2017
10. Justin Spaulding	932	2009

Career

1. Dwayne Allen Jr. (2016-19)	3,086
2. Justin Spaulding (2009-11)	3,054
3. O.T. Cruz (1994-97)	3,053
4. Maurece Herrion (2015-18)	3,048
5. Kyle Acker (2010-13)	2,742
6. Tim Finn (1978-81)	2,463
7. Jermar Jackson (2003, 05-07)	2,323
8. Terry Lambert (1983-86)	2,187
9. Mike Masters (1977-80)	1,959
10. Kallion Buckner (2020-23)	1,728

Receiving Yards

Season

1. Michael Zweifel	1,915	2011
2. Michael Zweifel	1,522	2009
3. Tyler Rutenbeck	1,269	2013
4. Matt Plummer	1,237	1996
5. Najee Toomer	1,183	2016
6. Matt Plummer	1,090	1997
7. Za'Cameron Brice	1,078	2024
8. Roger Little	1,025	1988
9. Demacus Fleming	995	2011
10. Bryan Kuehn	962	2001

Career

1. Matt Plummer (1996-99)	4,049
2. Michael Zweifel (2009-11)	3,949
3. Tyler Rutenbeck (2011-14)	2,715
4. Demacus Fleming (2008-11)	2,580
5. Za'Cameron Brice (2022-24)	2,499
6. John Smith (1965-68)	2,326
7. Daunta Peterson (2002-05)	2,212
8. Chris Bagley (2012-15)	2,100
9. Emanuel Jenkins (2016-19)	2,080
10. Ed McIntosh (2005-07)	1,869

^ Zweifel led Division III in 2011 (Yards/game & Yards)

^ Zweifel led Division III in 2009 (Yards/game)

^ Rutenbeck finished 4th in Division III in 2017 (Yards/game)

^ Zweifel ranks 2nd in D3 history with 5,979 receiving yards

** Active



TOP TEN

Pass Completions

Season

1. Wyatt Hanus	265	2011
2. Wyatt Hanus	258	2012
3. K.C. Moore	235	2023
4. Jermar Jackson	233	2005
5. Conor Feckley	222	2016
6. Bryan Bradshaw	218	2013
7. Zach Fry	199	2014
8. Colton Hansen	195	2009
9. Larry Bornemann	193	1968
10. Rio Johnson	189	2015

Career

1. Wyatt Hanus (2009-12)	670
2. Jermar Jackson (2003, 05-07)	645
3. Shawn Tate (1996-98)	455
4. Colton Hansen (2007-09)	362
5. Sean Duffy (2018-19)	338
6. Ben Gultig (2021-24)	337
7. Conor Feckley (2015-17)	330
8. Roger Waialae (1987-88)	318
9. Paul Krause (1965-66)	316
10. K.C. Moore (2022-23)	287

Pass Attempts

Season

1. Jermar Jackson	433	2005
2. Wyatt Hanus	390	2012
3. Conor Feckley	390	2016
4. Roger Waialae	375	1987
5. Bryan Bradshaw	368	2013
6. Wyatt Hanus	363	2011
7. K.C. Moore	356	2023
8. Zach Fry	341	2014
9. Shawn Tate	336	1997
10. Jermar Jackson	336	2006

Career

1. Jermar Jackson (2003, 05-07)	1,270
2. Wyatt Hanus (2009-12)	989
3. Shawn Tate (1996-98)	946
4. Roger Waialae (1987-88)	697
5. Colton Hansen (2007-09)	648
6. Conor Feckley (2015-17)	624
7. Sean Duffy (2018-19)	566
8. Paul Krause (1965-66)	546
9. Ben Gultig (2021-24)	534
10. Rick Steil (1977-80)	477

Completion %

Season

Min: 100 Attempts

1. Wyatt Hanus	73.0%	2011
2. Ben Gultig	66.3%	2022
3. Wyatt Hanus	66.2%	2012
4. Rio Johnson	66.1%	2015
5. Joey Rhomberg	66.1%	2024
6. K.C. Moore	66.0%	2023
7. Wyatt Hanus	63.5%	2010
8. Sean Duffy	61.0%	2019
9. Paul Krause	60.1%	1965
10. Colton Hansen	60.0%	2009

Min: 200 Attempts

Career

1. Wyatt Hanus (2009-12)	67.7
2. Rio Johnson (2015)	66.1
3. Joey Rhomberg (2024-Current)	66.1 **
4. K.C. Moore (2022-23)	64.1
5. Ben Gultig (2021-24)	63.1
6. Sean Duffy (2018-19)	59.7
7. Bryan Bradshaw (2013)	59.2
8. Jacob Keller (2020-21)	58.9
9. Zach Fry (2011-14)	58.5
10. Paul Krause (1965-66)	57.9

^ Hanus led Division III in 2011

** Active



TOP TEN

Passing Touchdowns

Season

1. Wyatt Hanus	44	2011
2. Conor Feckley	37	2016
3. Bryan Bradshaw	33	2013
4. Wyatt Hanus	27	2012
5. K.C. Moore	27	2023
6. Sean Duffy	26	2018
7. Colton Hansen	24	2009
8. Sean Duffy	23	2019
9. Shawn Tate	22	1996
10. Joey Rhomberg	22	2024

^ Hanus led Division III in 2011 (17th highest total in D3 history)

^ Feckley finished 3rd in Division III in 2016

Career

1. Wyatt Hanus (2009-12)	82
2. Shawn Tate (1996-98)	57
3. Jermar Jackson (2003, 05-07)	56
4. Conor Feckley (2015-17)	51
5. Sean Duffy (2018-19)	49
6. Colton Hansen (2007-09)	39
7. Ben Gultig (2021-24)	38
8. Roger Waialae (1987-88)	36
9. Bryan Bradshaw (2013)	33
10. Rick Steil (1977-1981)	31

QB Efficiency

Season

Min: 100 Attempts

1. Wyatt Hanus	189.40	2011
2. Ben Gultig	158.29	2022
3. Wyatt Hanus	153.60	2012
4. Bryan Bradshaw	152.50	2013
5. K.C. Moore	152.34	2023
6. Rio Johnson	151.50	2015
7. Conor Feckley	151.50	2016
8. Joey Rhomberg	150.29	2024
9. Sean Duffy	147.10	2018
10. Colton Hansen	146.90	2009

^ Hanus finished 2nd in Division III in 2011

Min: 200 Attempts

Career

1. Wyatt Hanus (2009-12)	162.76
2. Bryan Bradshaw (2013)	152.50
3. Rio Johnson (2015)	151.50
4. Joey Rhomberg (2024-Current)	150.29 **
5. Ben Gultig (2021-24)	147.45
6. Sean Duffy (2018-19)	145.38
7. K.C. Moore (2022-23)	144.10
8. Conor Feckley (2015-17)	137.68
9. Colton Hansen (2007-09)	127.24
10. Zach Fry (2011-14)	125.27

Yards per Attempt

Season

Min: 100 Attempts

1. Wyatt Hanus	9.61	2011
2. Ben Gultig	8.49	2022
3. Rio Johnson	8.48	2015
4. Colton Hansen	8.32	2009
5. Bryan Bradshaw	8.16	2013
6. Wyatt Hanus	8.12	2012
7. Conor Feckley	8.02	2016
8. Sean Duffy	7.80	2018
9. Wyatt Hanus	7.69	2010
10. K.C. Moore	7.63	2023

Min: 200 Attempts

Career

1. Wyatt Hanus (2009-12)	8.49
2. Rio Johnson (2015)	8.48
3. Bryan Bradshaw (2013)	8.16
4. Ben Gultig (2021-24)	7.87
5. Sean Duffy (2018-19)	7.68
6. Conor Feckley (2015-17)	7.53
7. K.C. Moore (2022-23)	7.38
8. Colton Hansen (2007-09)	7.16
9. Joey Rhomberg (2024-Current)	6.90 **
10. Jacob Keller (2020-21)	6.87

** Active



TOP TEN

Receptions

Season

1. Michael Zweifel	140	2011
2. Michael Zweifel	111	2009
3. Za'Cameron Brice	87	2024
4. Matt Plummer	86	1996
5. Roger Little	79	1988
6. Austin Morgan	73	2012
7. John Smith	72	1966
8. Multiple tied with	68	
9.		
10.		

^ Zweifel set Division III record in 2011

^ Zweifel led the NCAA in 2011

^ Zweifel finished 2nd in Division III in 2009

Career

1. Michael Zweifel (2009-11)	287
2. Matt Plummer (1996-99)	271
3. Za'Cameron Brice (2022-24)	195
4. John Smith (1965-68)	171
5. Tyler Rutenbeck (2011-14)	163
6. Demacus Fleming (2008-11)	160
7. Emanuel Jenkins (2016-19)	156
8. Chris Bagley (2012-15)	153
9. Sean Anderson (2010-13)	150
10. Daunta Peterson (2002-05)	149

^ Zweifel set NCAA record with 463 receptions

^ Plummer ranks 20th in D3 history with 271 receptions

Receiving Touchdowns

Season

1. Michael Zweifel	25	2011
2. Tyler Rutenbeck	22	2013
3. Michael Zweifel	15	2009
4. Za'Cameron Brice	14	2024
5. Matt Plummer	13	1997
6. Matt Plummer	13	1998
7. Najee Toomer	13	2016
8. Matt Plummer	12	1996
9. Tyler Rutenbeck	11	2014
10. Jamari Jenkins	11	2024

^ Zweifel led Division III in 2011(3rd highest total in D3 history)

^ Zweifel led the NCAA in 2011

^ Rutenbeck led Division III in 2013 (8th highest total in D3 history)

Career

1. Matt Plummer (1996-99)	42
2. Michael Zweifel (2009-11)	42
3. Tyler Rutenbeck (2011-14)	42
4. Za'Cameron Brice (2022-24)	30
5. Chris Bagley (2012-15)	24
6. Emanuel Jenkins (2016-19)	24
7. Kody Riemer (2016-19)	23
8. Demacus Fleming (2008-11)	22
9. Jamari Jenkins (2022-24)	20
10. Miles Hookstead (2009-12)	18

^ Zweifel ranks 6th in D3 history with 55 TD catches

Yards per Catch

Season

Min: 25 Catches

1. Bryan Kuehn	23.5	2001
2. Ricky Washington	20.5	1989
3. Tyler Rutenbeck	18.7	2013
4. Tyler Rutenbeck	18.6	2012
5. Demacus Fleming	18.3	2009
6. Daunte Peterson	17.8	2003
7. Najee Toomer	17.7	2016
8. Matt Plummer	17.6	1997
9. Kody Reimer	17.5	2019
10. Demacus Fleming	16.5	2010

Min: 50 Catches

Career

1. Ricky Washington (1989-90)	18.2
2. Mark Anderson (1978-80)	17.6
3. Tyler Rutenbeck (2011-14)	16.7
4. Kody Riemer (2016-19)	16.6
5. Najee Toomer (2013-16)	16.4
6. Demacus Fleming (2008-11)	16.1
7. Matt Plummer (1996-99)	14.9
8. Daunta Peterson (2002-05)	14.9
9. Chuck Leonard (1995-98)	14.5
10. Wade Sheets (2022-24)	14.3

** Active



TOP TEN

Rushing Attempts

Season

1. Terry Lambert	229	1986
2. Omer Moore	222	1984
3. Kyle Acker	220	2012
4. Kyle Acker	218	2013
5. Justin Spaulding	216	2011
6. Chris Singletary	212	2001
7. Justin Spaulding	212	2010
8. Jermar Jackson	211	2007
9. Justin Spaulding	198	2009
10. Dwayne Allen Jr.	195	2018

Career

1. Jermar Jackson (2003, 05-07)	666
2. Justin Spaulding (2009-11)	626
3. Maurece Herrion (2015-18)	620
4. Kyle Acker (2010-13)	612
5. O.T. Cruz (1994-97)	593
6. Tim Finn (1978-81)	569
7. Dwayne Allen Jr. (2016-19)	524
8. Mike Masters (1977-80)	487
9. Terry Lambert (1983-86)	450
10. Scott Berry (1960-62)	350

Rushing Touchdowns

Season

1. Jermar Jackson	21	2007
2. Maurece Herrion	14	2015
3. Bob Miller	13	1947
4. Jermar Jackson	13	2006
5. Justin Spaulding	13	2011
6. Bob Miller	12	1949
7. Dale Giesler	12	1958
8. Don Yokas	12	1966
9. Multiple tied with	11	
10.		

Career

1. Jermar Jackson (2003, 05-07)	47
2. Maurece Herrion (2015-18)	34
3. Bob Miller (1946-49)	33
4. Tim Finn (1978-81)	28
5. Justin Spaulding (2009-11)	28
6. Terry Lambert (1983-86)	25
7. Dale Giesler (1956-59)	23
8. Dwayne Allen Jr. (2016-19)	23
9. Mike Masters (1977-80)	22
10. Kallion Buckner (2020-23)	21

Yards per Rush

Season

Min: 100 Attempts

1. Dwayne Allen Jr.	7.7	2017
2. OT Cruz	7.3	1997
3. Kallion Buckner	6.8	2022
4. Justin Spaulding	6.2	2011
5. Greg Ortberg	5.8	1999
6. Maurece Herrion	5.6	2017
7. Dwayne Allen Jr.	5.6	2018
8. Don Yokas	5.5	1966
9. OT Cruz	5.3	1996
10. Brandon Clayton	5.3	2006

Min: 200 Attempts

Career

1. Kallion Buckner (2020-23)	5.9
2. Dwayne Allen Jr. (2016-19)	5.9
3. Brandon Clayton (2006-07)	5.3
4. O.T. Cruz (1994-97)	5.1
5. Justin Spaulding (2009-11)	4.9
6. Maurece Herrion (2015-18)	4.9
7. Kyle Acker (2010-13)	4.5
8. Scott Berry (1960-62)	4.3
9. Tim Finn (1978-81)	4.3
10. Chris Walker (1998-99)	4.2

^ Allen finished 5th in Division III in 2017

** Active



TOP TEN

Tackles*

Season

1. Mark Mashburn	155	2007
2. Dennis Thielen	145	1994
3. Danny Rovira	143	1989
4. Ed Cyrus	141	1987
5. Mark Mashburn	140	2006
6. Curtis Cheers	128	1990
7. Eric Ray	128	1997
8. Brian Walker	128	2001
9. David Turney	125	1988
10. Jeremy Laskowski	125	2008

^ Mashburn led Division III in 2006 at 14.0 tackles/game

^ Mashburn finished 2nd in D3 in 2016 at 15.5 tackles/game

Career

1. Prince Bussie (2002-06)	418
2. Mark Mashburn (2005-07)	388
3. Paul Kunkel (1994-97)	378
4. Dennis Thielen (1991-94)	373
5. Trevor Runkle (2009-12)	328
6. Trevor Stauner (2012-15)	299
7. Jason Gordon (1994-97)	285
8. Blaine Snitker (2012-15)	277
9. Derek Trotter (2014-17)	253
10. Steve Clemens (2002-05)	249

^ Mashburn ranks 5th in D3 with 12.93 tackles/game

Sacks*

Season

1. Danny Rovira	17.0	1989
2. Rohan Malcolm	11.5	2007
3. Eugene Rowell	10.0	1979
4. Ben Rashid	9.5	2023
5. Marshon Crowder	9.0	2018
6. Greg Marsh	8.5	2001
7. Stephen Vassalotti	8.5	2011
8. Todd Henderson	8.0	1987
9. Jason Wilke	7.0	2006
10. Doug Gates	6.5	2017

Career

1. Danny Rovira (1989)	17.0
2. Marshon Crowder (2017-21)	17.0
3. Stephen Vassalotti (2009-12)	15.5
4. Ben Rashid (2021-23)	14.5
5. Rohan Malcolm (2005-08)	13.5
6. Floyd Pinckney (2004-07)	13.0
7. Nate McCullough (2001-03)	12.0
8. Doug Gates (2015-18)	12.0
9. Albert Hightower (2007-10)	11.5
10. Carl Grant (2006-09)	9.5

Interceptions*

Season

1. Jim Martin	8	1963
2. Jim Martin	8	1964
3. Michael Joseph	8	2017
4. Tyler Geiman	8	2021
5. Dana Cruickshank	7	1987
6. Jim Martin	6	1965
7. Mike Childress	6	1977
8. Mike Deutsch	6	1979
9. Jeff Smykal	6	1986
10. Multiple tied with	5	

^ Joseph finished 4th in Division III in 2017

^ Geiman finished 3rd in Division III in 2021

Career

1. Jim Martin (1963-66)	24
2. Thoni Oriental (2002-05)	15
3. Michael Joseph (2014-17)	15
4. Blaze Barista (2016-19)	11
5. Darrell Moore (2003-05)	9
6. Tyler Geiman (2020-22)	9
7. Ben Hartman (1999-00)	8
8. Orlando Walton (2006-08)	8
9. Derek Schambow (2014-17)	8
10. Multiple tied with	7

** Active

* Records incomplete before 1994



TOP TEN

Tackles for a Loss*

Season

1. Collins Eboh	19.5	2008
2. Rohan Malcom	17.0	2007
3. Jeremy Laskowski	16.5	2008
4. Travis Strowbridge	16.0	2007
5. Greg Marsh	15.0	2001
6. Stephen Vassalotti	13.5	2011
7. Marshon Crowder	13.5	2018
8. Joe Anderson	13.0	1998
9. Multiple tied with	12.5	
10.		

Career

1. Stephen Vassalotti (2009-12)	34.5
2. Travis Strowbridge (2005-07)	31.0
3. Marshon Crowder (2017-21)	28.0
4. Floyd Pinckney (2004-07)	27.5
5. Chris Alitz (2002-05)	27.0
6. Garrett Perrone (2001-04)	26.5
7. Rohan Malcolm (2006-08)	26.5
8. Doug Gates (2015-18)	24.5
9. Jason Wilke (2003-06)	24.0
10. Stephen Clements (2002-05)	23.5

Fumbles Forced*

Season

1. Paul Kunkel	6	1995
2. Steven Clements	4	2005
3. Jeremy Laskowski	4	2008
4. Karl Grant	4	2009
5. Marshon Crowder	4	2018

Career

1. Paul Kunkel (1995-97)	6
2. Justin Gill (2001-04)	6
3. Marshon Crowder (2017-20)	6
4. Multiple tied with	5
5.	

Fumbles Recovered*

Season

1. Gary Grimm	6	1968
2. Paul Kunkel	5	1995
3. Stephen Clements	4	2005
4. Multiple tied with	3	
5.		

Career

1. Gary Grimm (1966-69)	8
2. Paul Kunkel (1995-97)	7
3. Jason Wilke (2003-06)	6
4. Stephen Clements (2002-05)	5
5. Multiple tied with	4

Punt Average

Season

Min: 25 Attempts

1. Scott Heiar	40.0	2008
2. Connor O'Malley	39.9	2016
3. Scott Heiar	39.3	2009
4. John Tharp	38.8	1983
5. Matt Rear	38.7	2003

Min: 75 Attempts

1. Scott Heiar (2006-09)	38.0
2. Conner O'Malley (2015-17)	37.6
3. Todd Cox (1978-81)	37.0
4. Andy Vujnovich (2018-19)	37.0
5. Gregg Scharnav (1990-91)	36.8

** Active

* Records incomplete before 1999



TOP TEN

Scoring

Season

1. Michael Zweifel	158	2011
2. Tyler Rutenbeck	132	2013
3. Jermar Jackson	126	2007
4. Sol Butler	118	1918
5. Don Yokas	91	1966
6. Michael Zweifel	90	2009
7. Maurece Herrion	84	2015
8. Za'Cameron Brice	84	2024
9. Multiple tied with	78	
10.		

Career

1. Jermar Jackson (2003, 05-07)	282
2. Michael Zweifel (2009-11)	260
3. Tyler Rutenbeck (2011-14)	254
4. Matt Plummer (1996-99)	252
5. Bob Miller (1946-49)	204
6. Dale Giesler (1956-59)	203
7. John Armstrong (1919-21)	182
8. Terry Lambert (1983-86)	181
9. Za'Cameron Brice (2022-24)	180
10. Todd Cox (1978-81)	176

Extra Points Made[^]

Season

1. Brayden Neuendorf	46	2016
2. Curtis Prull	45	2013
3. Joseph Xiya	42	2024
4. Steve Jones	39	2011
5. Curtis Prull	39	2015
6. Jordan Williams	33	2007
7. Heriberto Sandoval	33	2012
8. Brayden Neuendorf	33	2017
9. Andy Vujnovich	33	2019
10. Liam Smith	32	2022

Career

1. Curtis Prull (2012-15)	108
2. Todd Cox (1978-81)	86
3. Brayden Neuendorf (2014-17)	79
4. Andy Vujnovich (2018-19)	64
5. Liam Smith (2022-23)	52
6. Cory Siaba (2005-06)	50
7. Jordan Williams (2007-08)	44
8. Steve Jones (2010-12)	42
9. Joseph Xiya (2024-Current)	42
10. Jim Derouin (1997-98)	35

**

Field Goals Made[^]

Season

1. Todd Cox	9	1980
2. Skyler Gebhard	9	2010
3. Curtis Prull	9	2014
4. Todd Cox	8	1979
5. Heriberto Sandoval	8	2012
6. Todd Cox	7	1978
7. Todd Cox	6	1981
8. Chuck Alexander	6	1982
9. Curtis Prull	6	2013
10. Curtis Prull	6	2015

Career

1. Todd Cox (1978-81)	30
2. Curtis Prull (2012-15)	21
3. Chuck Alexander (1982-83)	11
4. Skyler Gebhard (2010)	9
5. Brayden Neuendorf (2014-17)	9
6. Heriberto Sandoval (2012)	8
7. Liam Smith (2022-23)	7
8. Cory Siaba (2005-06)	6
9. Jordan Williams (2007-08)	6
10. Multiple tied with	4

** Active

[^] Records incomplete before 1994



TOP TEN

Kick Return Yards*

Season

Career

1. Mitch Beatty	715	1980
2. Maurice Avant	706	2002
3. Greg Ortberg	636	1998
4. Ryan Johnson	610	1998
5. Justin Spaulding	558	2011
6. Darrell Moore	553	2004
7. Darrell Moore	552	2003
8. Demacus Fleming	543	2008
9. Ryan Johnson	514	2000
10. Ryan Knoll	495	1996

1. Demacus Fleming (2008-11)	1,613
2. Darrell Moore (2003-05, 07)	1,427
3. Ryan Johnson (1998-00)	1,167
4. Greg Ortberg (1998-99)	1,090
5. Maurice Avant (2002-05)	907
6. Jean Metezier (2005-08)	854
7. Dylan Schultz (2014-17)	853
8. Shaun Grewal (2012-14)	822
9. Justin Spaulding (2009-11)	730
10. Dylan Schultz (2013-16)	720

Kick Return Average*

Season

Min: 15 Attempts

Min: 20 Attempts

Career

1. Darrell Moore	26.3	2004
2. Dwayne Allen Jr.	25.3	2016
3. Greg Ortberg	23.9	1999
4. Bryan Kuehn	22.9	2001
5. Demacus Fleming	22.6	2009
6. Shaun Grewal	22.2	2014
7. Dylan Schultz	21.3	2015
8. Mitch Beatty	21.2	1981
9. Shaun Grewal	21.1	2013
10. Kallion Buckner	21.0	2021

1. Greg Ortberg (1998-99)	24.8
2. Demacus Fleming (2008-11)	23.7
3. Dylan Schultz (2013-16)	22.9
4. Darrell Moore (2003-05, 07)	21.6
5. Shaun Grewal (2012-14)	21.6
6. Kallion Buckner (2020-23)	20.9
7. Justin Spaulding (2009-11)	19.7
8. Najee Toomer (2013-16)	19.2
9. Austin Morgan (2012, 16)	18.4
10. Kody Riemer (2016-19)	18.3

Punt Return Yards*

Season

Career

1. Mitch Beatty	349	1980
2. Walner Belleus	322	2006
3. Mike Callahan	252	1982
4. Darrell Moore	238	2005
5. Mark Anderson	201	1980
6. Demacus Fleming	190	2008
7. Kirk Kamisato	164	1989
8. Bob Bolton	161	1977
9. Emanuel Jenkins	160	2018
10. Darrell Moore	157	2007

1. Darrell Moore (2003-05, 07)	698
2. Mitch Beatty (1978-81)	583
3. Walner Belleus (2006)	322
4. Mark Anderson (1979-80)	271
5. Mike Callahan (1982)	252
6. Sean Anderson (2010-13)	220
7. Demacus Fleming (2008-11)	217
8. Jordan LaBelle (2018-21)	172
9. Kirk Kamisato (1989)	164
10. Bob Bolton (1977)	161

** Active

* Records incomplete before 1999



TEAM TOP TEN

Wins

1.	1979	9
2.	2011	9
3.	1942	8
4.	1980	8
5.	2015	8
6.	2016	8
7.	1915	7
8.	1940 / 1948	7
9.	1978 / 2007	7
10.	2018 / 2019	7

Points Scored

1.	2011	457
2.	2016	398
3.	2007	352
4.	2013	349
5.	2012	334
6.	1980	326
7.	2024	322
8.	2023	311
9.	2015	307
10.	2022	307

Points Allowed/Game

1.	1942	3.13
2.	1941	4.13
3.	1940	7.25
4.	1952	8.38
5.	1946	8.44
6.	1979	8.80
7.	1923	9.00
8.	1938	9.13
9.	1935	9.50
10.	1948	9.75

(Min: 8 games)

Passing Yards

1.	2011	3,562
2.	2024	3,396
3.	2012	3,185
4.	2013	3,137
5.	2016	3,129
6.	2023	3,090
7.	2022	2,913
8.	2005	2,837
9.	2009	2,821
10.	2015	2,706

Rushing Yards

1.	2017	2,402
2.	1980	2,367
3.	2007	2,253
4.	1979	2,003
5.	2018	1,967
6.	1999	1,830
7.	2011	1,827
8.	1984	1,792
9.	1987	1,754
10.	1978	1,746

Total Offense

1.	2011	5,389
2.	2012	4,561
3.	2013	4,398
4.	2015	4,390
5.	2023	4,387
6.	2022	4,367
7.	2016	4,357
8.	2007	4,334
9.	2024	4,189
10.	2017	4,125

Passing TD's

1.	2011	46
2.	2024	39
3.	2016	37
4.	2013	33
5.	2023	31
6.	2009	27
7.	2012	27
8.	2018	27
9.	1996	25
10.	2019 / 2022	23

Rushing TD's

1.	1980	28
2.	2007	28
3.	1979	23
4.	2015	20
5.	2017	20
6.	2006	19
7.	2021	19
8.	1987	18
9.	1983 / 2011	17
10.	2012 / 2019	17

1st Downs

1.	2011	276
2.	2012	247
3.	2013	235
4.	2024	233
5.	2015	232
6.	2007	219
7.	2009	219
8.	2023	215
9.	2005	214
10.	1996 / 2016	212

Yards Allowed

1.	1979	1,540
2.	1982	1,832
3.	1961	1,967
4.	1978	1,997
5.	1963	2,005
6.	1980	2,189
7.	1965	2,242
8.	1962	2,720
9.	1977	2,733
10.	1966	2,747

(Min: 7 games)

Interceptions

1.	1979	27
2.	1987	23
3.	1978	21
4.	2016	21
5.	2017	21
6.	2021	20
7.	1963	19
8.	1977	19
9.	1980	19
10.	Multiple ...	18

Fumbles Recovered

1.	1995	20
2.	1989	19
3.	1987	18
4.	2000	17
5.	2005	17
6.	1990	16
7.	1988	15
8.	2002	15
9.	1986	14
10.	1996	14

(Since 1985)





ALL-CONFERENCE

1918 (Hawkeye Conference)

1st - John DeBerg	G
1st - Sol Butler	QB
1st - Everett Dirks	G
2nd - Cornelius Hook	C

1919

1st - Sherman Ahrends	FB
1st - Cornelius Hook	C
2nd - John Armstrong	QB
2nd - R. Vere Lowe	HB

1934

1st - Fred Holtz	T
------------------	---

1935

1st - Fred Holtz	T
------------------	---

1938

1st - Arthur Blaha	B
1st - Nathan Dodge	B
1st - Donald Emery	E
1st - Don Wilson	B

1939

1st - Gene Werkheiser	T
-----------------------	---

1940

1st - Bruce Freeman	B
1st - Emil Lussow	E
1st - Bucky Schiers	B
1st - Bob Sellergen	B
1st - Gene Werkheiser	T

1941

1st - Emil Lussow	E
1st - Bob Sellergen	B
1st - Eldon Werkheiser	T

1942

1st - Chuck Feutz	B
1st - Ray Kuefler	C
1st - Clarence Lossin	T
1st - Emil Lussow	E
1st - Horst Rickert	G
1st - Eldon Werkheiser	B
2nd - Pete Gordonier	E
2nd - Jack Toomey	T

1946

1st - Ray Kuefler	C
1st - Bob Sellergen	B

1947

1st - Earl Gantenbein	E
-----------------------	---

1949

1st - Bill Burnett	G
1st - Keith Malone	C
1st - Bob Miller	HB

1950

1st - Robert Bove	G
1st - Bob Purcell	B

1951

1st - Bob Purcell	B
-------------------	---

1952

1st - Bob Wicklund	E
--------------------	---

1953

1st - Bob Cousins	G
1st - Sammy Rice	B

1955

1st - John Datzell	T
1st - Norm Rathje	HB

1956

1st - Ray Harbrecht	E
2nd - Norm Rathje	HB

1957

1st - Norm Rathje	HB
2nd - Bill Parrish	

1958

1st - Dale Giesler	HB
1st - Brian McGregor	E

1959

1st - Dale Giesler	HB
1st - Bill Peck	G
1st - Darrel Rathje	E

1960

1st - Scott Berry	B
1st - Dennis Harken	LB
1st - Darrel Rathje	DE
1st - Russ Spearman	G

1961

1st - Scott Berry	FB
1st - LeRoy Bufton	T

1963 (NAIA All-District 15)

1st - Rick Anderson	DT
1st - Dozier Jones	LB

1964

1st - Rick Anderson	DT
1st - Dozier Jones	LB
1st - Jim Martin	DB

1965

1st - Rick Anderson	DE
1st - Dave Bacon	WR
1st - Keith Kephart	RB
1st - Paul Krause	QB

1965 (NAIA All-District 15)

1st - Rick Anderson	DT
1st - Dave Bacon	WR
1st - Dozier Jones	LB
1st - Paul Krause	QB
1st - Jim Martin	DB

1966

1st - Tom Blockinger	C
1st - Paul Krause	QB
1st - John Smith	E
1st - Don Yokas	RB

1967

1st - Ozell Hudson	DL
1st - John Smith	OL

1968

1st - John Smith	E
2nd - Richard Svrluga	DE

1969

1st - Steven Nash	DB
-------------------	----

1970

1st - Steven Nash	DB
2nd - Chuck Knutsen	LB

1971

1st - Gary Giesler	RB
2nd - Bob Fechisin	T

1972

COY - Maury Waugh	
2nd - Earl Crutchfield	RB
2nd - Steve Fetzer	LB
2nd - Rich Miller	E
2nd - Dick Mullen	OL

1973

1st - Murphy Anderson	OL
1st - Earl Crutchfield	RB
1st - Rich Nelson	LB
2nd - Steve Brown	OL
2nd - Steve Fetzer	LB



ALL-CONFERENCE

1974

2nd - Steve Brown	OL
2nd - Jerry Bublitz	WR
2nd - Steve Fetzner	LB
2nd - Robert James	RB

1975

2nd - Randy Brown	OL
2nd - Keith Chuipek	DB
2nd - Bruce Kay	QB
2nd - Rod Kiolbassa	WR
2nd - Greg Sloan	DL
2nd - Jim Yokas	LB

1976

2nd - Robert Bolton	DB
2nd - Rod Kiolbassa	WR

1977

1st - Bob Bolton	DB
1st - Rod Kiolbassa	WR
2nd - Mike Gibbens	OL
2nd - Dave Jemilo	DE

1978

1st - Gene Rowell	DT
2nd - Mark Anderson	WR
2nd - Brian Ferguson	RB
2nd - Tim Twitchell	DB
2nd - Rick Wallace	OL

1979

MVP - Rick Steil	
COY - Don Birmingham	
1st - Todd Cox	K
1st - Frank Fortini	DB
1st - Mike Masters	RB
1st - Dwight Peerson	LB
1st - Gene Rowell	DL
1st - Bob Salinas	DL
1st - Rick Steil	QB
1st - Rick Wallace	OL
2nd - Mike Deutsch	DB
2nd - Steve Gangloff	LB
2nd - Curt Kain	DL
2nd - Joe Miller	OL
2nd - Tim Twitchell	DB
2nd - Doug Wilson	OL

1980

COY - Don Birmingham	
1st - Todd Cox	K
1st - Frank Fortini	DB
1st - Rick Hocking	LB
1st - Mike Masters	RB
1st - Joe Miller	OL
1st - Bob Salinas	DT
1st - Doug Wilson	OL
2nd - Mark Anderson	WR
2nd - Tim Finn	RB
2nd - Neal Rouch	LB
2nd - Gene Rowell	DT
2nd - Rick Steil	QB

1981

1st - Todd Cox	K/P
2nd - Chuck Haas	OL

1982

1st - Tony Boffo	L
1st - Dan Ceitheimer	LB
1st - Darrin Oakes	DE
2nd - Tom Bodensteiner	DE
2nd - Mike Callahan	WR

1983

1st - Chuck Haas	OL
2nd - Tom Bodensteiner	DE
2nd - Jim Miller	DB

1984

1st - Darren Dreyer	OL
2nd - Omer Moore	RB
2nd - Clark Nelson	OL

1985

1st - Cliff Wurst	OL
2nd - John Clifford	OL
2nd - Phil Dade	DB
2nd - Jim Kiwala	QB
2nd - Anthony Townes	LB

1986

2nd - Darren Dreyer	L
2nd - Chris Kelly	DB
2nd - Terry Lambert	RB

1987

COY - Don Turner	
1st - Dana Cruickshank	DB
1st - Forrest Laveille	OL
2nd - Alan Blades	WR
2nd - Ed Cyrus	LB
2nd - Todd Henderson	DL
2nd - Roger Little	TE
2nd - Roger Waialae	QB

1988

1st - Roger Little	WR
2nd - Sanford Brown	DB

1989

1st - Kirk Kamisato	DB
1st - Danny Rovira	DL
1st - Ricky Washington	WR

1991

1st - Gregg Scharnau	P
2nd - Javier Castaneda	DB
2nd - Robert Feight	DT

1993

1st - Bob Raleigh	DB
2nd - Tom Breed	WR

1996

1st - Matt Plummer	WR
--------------------	----

1997

1st - Matt Plummer	WR
2nd - Chuck Leonard	TE
2nd - Jake Rankin	L
2nd - Eric Ray	DB

1998

2nd - Matt Plummer	WR
--------------------	----

1999

1st - Matt Plummer	WR
2nd - Greg Ortberg	RB

2001

1st - Brian Walker	DB
2nd - Bryan Kuehn	WR
2nd - Chris Singletary	RB

2003

2nd - Chris Alitz	DL
2nd - Prince Bussie	DB

2004

1st - Thoni Oriental	DB
----------------------	----



ALL-CONFERENCE

2005

1st - Thoni Oriental	DB
1st - Josh Staley	TE
2nd - Chris Alitz	DL
2nd - Mike Fielding	OL
2nd - Jermar Jackson	QB
2nd - Daunta Peterson	WR

2006

1st - Walner Belleus	WR
1st - Walner Belleus	RET
1st - Mark Mashburn	DB
2nd - Walner Belleus	DB
2nd - Jermar Jackson	QB
2nd - Ed McIntosh	WR
2nd - Brandon Stevens	OL
2nd - Jason Wilke	DL

2007

1st - Steve Coleman	OL
1st - Mike Fielding	OL
1st - Jermar Jackson	QB
1st - Mark Mashburn	DB
1st - Travis Strowbridge	DL
2nd - Torrey Smith	WR
H.M. - Adam Burken	TE
H.M. - Brandon Stout	OL
H.M. - Orlando Walton	DB

2008

1st - Collins Eboh	DL
2nd - Adam Burken	TE
2nd - Jeremy Laskowski	LB
2nd - Dustin Vertin	OL
2nd - Orlando Walton	DB
H.M. - Demacus Fleming	WR
H.M. - Colton Hansen	QB

2009

1st - Justin Spaulding	RB
1st - Michael Zweifel	WR
2nd - Leonard Brady Jr.	DB
2nd - Colton Hansen	QB
H.M. - Richard Skaife	OL

2010

2nd - Demacus Fleming	WR
2nd - Trevor Runkle	LB
2nd - Justin Spaulding	RB
H.M. - Ryan Stodden	LB
H.M. - Stephen Vassalotti	DL

2011

MVP - Michael Zweifel (Offense)	
COY - Stan Zweifel	
1st - Demacus Fleming	WR
1st - Wyatt Hanus	QB
1st - Richard Skaife	OL
1st - Justin Spaulding	RB
1st - Stephen Vassalotti	DL
1st - Michael Zweifel	WR
2nd - Miles Hookstead	TE
2nd - Tyler Lang	OL
2nd - Trevor Runkle	LB
H.M. - Antonio Hayes	DL
H.M. - Michael Zweifel	DB

2012

MVP - Wyatt Hanus (Offense)	
1st - Wyatt Hanus	QB
1st - Miles Hookstead	TE
1st - Richard Skaife	OL
1st - Malcolm Stewart	DB
2nd - Marice Hill	DL
2nd - Doug Lillibridge	P
2nd - Trevor Runkle	LB
2nd - Heriberto Sandoval	K
H.M. - Sean Anderson	WR
H.M. - Dylan Ramsey	DB

2013

1st - Kyle Acker	RB
1st - Bryan Bradshaw	QB
1st - Dominique Ravenell	OL
1st - Tyler Rutenbeck	WR
1st - Blaine Snitker	LB
2nd - Ryan Arnold	DL
2nd - Reggie Cole	DB
2nd - Vincent Whipple	DB
H.M. - Lee Jones	TE

2014

1st - Tyler Rutenbeck	WR
1st - Blaine Snitker	LB
1st - Oscar White	DB
2nd - Chris Bagley	WR
2nd - Zach Marotta	DL
2nd - Curtis Prull	PK
2nd - Dominique Ravenell	OL
2nd - Trevor Stauner	LB
H.M. - Tanner Bronkema	OL
H.M. - Mike Murphy	OL
H.M. - Dylan Ramsey	DB

2015

MVP - Blaine Snitker (Defense)	
COY - Stan Zweifel	
1st - Tanner Bronkema	OL
1st - Pat Cusack	OL
1st - Trenton Grana-Curry	TE
1st - Larry Harleston	DL
1st - Michael Joseph	DB
1st - Blaine Snitker	LB
1st - Trevor Stauner	LB
1st - Oscar White	DB
2nd - Chris Bagley	WR
2nd - Rio Johnson	QB
2nd - Zack Marotta	DL
2nd - Curtis Prull	PK
2nd - Dominique Ravenell	OL
2nd - Dylan Schultz	WR
H.M. - Ben DeLange	OL
H.M. - Dylan Hastings	LB
H.M. - Maurece Herrion	RB

2016

1st - Pat Cusack	OL
1st - Conor Feckley	QB
1st - Michael Joseph	DB
1st - Najee Toomer	WR
2nd - Dylan Schultz	TE
2nd - LeDevin Smith	LB
2nd - Derek Trotter	DB
H.M. - Maurece Herrion	RB
H.M. - Connor O'Malley	P
H.M. - Daniel Pike	DL
H.M. - Greg Smith	OL

2017

MVP - Michael Joseph (Defense)	
1st - Dwayne Allen Jr.	RB
1st - Michael Joseph	DB
2nd - Doug Gates	DL
2nd - LeDevin Smith	LB
2nd - Collin Stefanowski	OL
H.M. - Derek Trotter	DB

2018

1st - Dwayne Allen, Jr.	RB
1st - Collin Stefanowski	OL
2nd - Blaze Barista	DB
2nd - Jacob Britton	OL
2nd - Marshon Crowder	LB
2nd - Doug Gates	DL
2nd - Maurece Herrion	RB
H.M. - AJ Hunter	RS
H.M. - Michael Lewis	OL
H.M. - Kody Riemer	WR
H.M. - Andy Vujnovich	K
H.M. - Andy Vujnovich	P



ALL-CONFERENCE

2019

1st - Blaze Barista	DB
1st - Jacob Beasley	OL
1st - Kordell Stillmunkes	RB
2nd - Marshon Crowder	DL
2nd - Chad Marsh	LB
2nd - Kyle Marsh	OL
2nd - Kody Reimer	WR
H.M.- Adam Rothas	TE

2020

No All-Conference team selected.

2021

1st - Karletty Faamatuainu	TE
1st - Tyler Geiman	DB
1st - Adam Steingraeber	RB
2nd - Jeremy West	OL
H.M.- Elliott Pipkin	WR

2022

1st - Jack Connors	OL
1st - Garrett Hertzfeldt	DL
2nd - Kallion Buckner	RB
2nd - Brock Carter	LB
2nd - Elijah Diblich	DB
2nd - Ben Gultig	QB
2nd - De'Quan Ramsey	DL
2nd - Wade Sheets	WR
2nd - Wes Spitzmiller	OL
2nd - Dalton Wood	DB
H.M.- Tyler Geiman	DB
H.M.- Jamari Jenkins	TE
H.M.- Liam Smith	PK

2023

1st - Jack Connors	OL
1st - Connor Halla	P
1st - Jamari Jenkins	TE
1st - K.C. Moore	QB
1st - Ben Rashid	DL
1st - Dalton Wood	DB
2nd - Za'Cameron Brice	WR
2nd - Garrett Hertzfeldt	LB
2nd - Wes Spitzmiller	OL

2024

1st - Za'Cameron Brice	WR
1st - Jamari Jenkins	TE
2nd - Quintrell Gary	DL
2nd - Alex Rashid	DB
2nd - Wes Spitzmiller	OL
H.M.- Blake Heffron	RS
H.M.- Joey Rhomberg	QB
H.M.- Channing Williams	LB
H.M.- Dalton Wood	DB

Milestone Victories

1st	at Platteville Miners October 2, 1909	11-7
50th	vs. Wartburg College November 1, 1929	27-2
100th	William Penn October 5, 1946	43-0
150th	William Penn September 12, 1959	30-6
200th	Upper Iowa October 20, 1973	21-14
250th	at Simpson College October 8, 1983	38-20
300th	at Coe College October 6, 2007	28-21
350th	at #24 Central College October 1, 2016	35-17



NATIONAL HONORS

1942 -- Emil Lussow, E

AP "Little" All-American

1958 -- Brian McGregor, E

1st Team CoSIDA All-American

1979 -- Dwight Peerson, LB

1st Team CoSIDA All-American

1979 -- Gene Rowell, DT

1st Team CoSIDA All-American

1988 -- Roger Little, WR

1st Team Pizza Hut All-American
3rd Team Hansen Football Gazette
H.M.- Associate Press "Little" All-American

1988 -- Roger Waialae, QB

H.M.- Associate Press "Little" All-American
H.M.- Pizza Hut All-American

1989 -- Danny Rovira, NG

2nd Team Pizza Hut All-American

1996 -- Matt Plummer, WR

1st Team Hewlett-Packard All-American
1st Team Amer. Football Quarterly All-American
1st Team College Football Preview All-American
2nd Team Hansen Football Gazette All-American
3rd Team AP "Small College" All-American

2005 -- Josh Staley, TE

H.M.- Hansen Football Gazette All-American
2nd Team Hansen Football Gazette All-Region
3rd Team D3football.com All-Region

2005 -- Thoni Oriental, DB

H.M. - Hansen Football Gazette All-Region

2006 -- Walner Belleus, PR/WR

3rd Team Hansen Football Gazette All-American
1st Team Hansen Football Gazette All-Region
3rd Team Hansen Football Gazette All-Region (WR)

2006 -- Mark Mashburn, DB

3rd Team Hansen Football Gazette All-Region

2007 -- Steven Coleman, OT

2nd Team D3football.com All-Region

2007 -- Mark Mashburn, DB

2nd Team D3football.com All-Region

2007 -- Michael Fielding, G

3rd Team D3football.com All-Region

2009 -- Michael Zweifel, WR

2nd Team D3football.com All-American
3rd Team Associated Press "Little" All-American
1st Team D3football.com All-Region

2011 -- Demacus Fleming, WR

H.M.- D3ProDay.com All-American
3rd Team D3football.com All-Region

2011 -- Wyatt Hanus, QB

Joseph St. Lawrence Division III Junior Player of the Year
1st Team Beyond Sports Network All-American

2011 -- Miles Hookstead, TE

H.M.- Beyond Sports Network All-American
3rd Team D3football.com All-Region

2011 -- Richard Skaife, OL

3rd Team Beyond Sports Network
3rd Team D3football.com All-Region

2011 -- Justin Spaulding, RB

3rd Team D3football.com All-American
3rd Team D3ProDay.com All-American
1st Team D3football.com All-Region

2011 -- Michael Zweifel, WR

Gagliardi Trophy Winner
Campbell Trophy finalist
1st Team AFCA All-American
1st Team Beyond Sports Network All-American
1st Team D3football.com All-American
1st Team D3ProDay.com All-American
2nd Team Associated Press "Little" All-American
Co-West Region Player of the Year, D3football.com
1st Team D3football.com All-Region

2011 -- Stan Zweifel

Liberty Mutual National Coach of the Year finalist

2012 -- Wyatt Hanus, QB

Campbell Trophy Semifinalist
2nd Team Beyond Sports Network All-American

2012 -- Miles Hookstead, TE

3rd Team Beyond Sports Network All-American

2013 -- Tyler Rutenbeck, WR

1st Team AFCA All-American
1st Team Associated Press "Little" All-American
1st Team Beyond Sports Network All-American
3rd Team D3football.com All-American
1st Team D3football.com All-Region

UNIVERSITY OF NORTH ALABAMA NATIONAL HONORS

2013 -- Michael Schmidt, Defensive Coordinator
AFCA Division III Assistant Coach of the Year

2015 -- Tanner Bronkema, OL
3rd Team D3football.com All-Region

2015 -- Blaine Snitker, LB
Campbell Trophy Semifinalist
Cliff Harris Award Finalist
3rd Team D3football.com All-Region

2016 -- Najee Toomer, WR
2nd Team D3football.com All-Region

2016 -- Patrick Cusack, OL
3rd Team D3football.com All-Region

2017 -- Michael Joseph, CB
Reese's Senior Bowl Participant
Cliff Harris Award (Small School Player of the Year)
1st Team AFCA All-American
1st Team Associated Press "Little" All-American
1st Team D3football.com All-American
West Region Defensive Player of the Year, D3football.com
1st Team D3football.com All-Region

2019 -- Blaze Barista, CB
2nd Team AFCA All-American
2nd Team Associated Press "Little" All-American
Cliff Harris Award Finalist

2021 -- Tyler Geiman, CB
2nd Team AFCA All-American
2nd Team Associated Press Division III All-American
3rd Team D3football.com All-Region
Cliff Harris Award Finalist

2023 -- Jamari Jenkins, TE
1st Team D3football.com All-Region

2023 -- Ben Rashid, LB
2nd Team D3football.com All-Region

2023 -- Dalton Wood, CB
3rd Team D3football.com All-Region

2023 -- Connor Halla, P
3rd Team D3football.com All-Region

2024 -- Za'Cameron Brice, WR
2nd Team D3football.com All-Region

2024 -- Jamari Jenkins, TE
2nd Team D3football.com All-Region



Michael Zweifel
2011 Gagliardi Trophy Winner

Division III College Football Player of the Year.
Honoring excellence in athletics,
academics, and community service.
Named after Hall of Fame Coach John Gagliardi.



Michael Joseph
2017 Cliff Harris Award Winner

Best Small College Defensive Player of the Year
(NCAA Division II, NCAA Division III, NAIA).
Named after NFL Hall of Famer Cliff Harris.

U YEAR-BY-YEAR COACHING

Year	Head Coach	Overall			Conference			
		W	L	T	W	L	T	Finish
1909	Prof. Benson	4	2	1				
1912	John Saathoff	2	2	0				
1913	John Saathoff	2	3	0				
1914	John Chalmers	2	2	0				
1915	John Chalmers	7	0	0				*
1916	John Chalmers	5	1	0				*
1917	John Chalmers	5	0	1				*
1918	John Chalmers	2	1	0				
1919	John Chalmers	6	1	0				**
1920	John Chalmers	4	1	1				
1921	John Chalmers	4	2	1				
1922	John Chalmers	2	4	1				
1923	John Chalmers	3	4	1				
1924	John Chalmers	1	6	0				
1929	Clarence T. Peterson	1	4	1	0	2	0	13th
1930	Clarence T. Peterson	2	5	0	0	5	0	14th
1931	Austin Griffen	0	7	0	0	4	0	13th
1932	Austin Griffen	1	5	0	0	3	0	12th
1933	Austin Griffen	1	6	0	0	3	0	12th
1934	Johnny McCaffrie	2	3	1	0	2	1	13th
1935	Johnny McCaffrie	3	4	0	2	2	0	7th
1936	Johnny McCaffrie	1	6	1	0	6	0	10th
1937	Bob Fitzke	3	4	1	3	1	1	3rd
1938	Bob Fitzke	5	1	2	4	1	0	4th
1939	Moco Mercer	4	4	0	4	2	0	3rd
1940	Moco Mercer	7	1	0	7	0	0	1st ***
1941	Moco Mercer	6	1	1	6	1	1	2nd ***
1942	Moco Mercer	8	0	0	8	0	0	1st ***
1945	Moco Mercer	4	2	0	2	2	0	3rd
1946	Moco Mercer	5	4	0	4	3	0	5th
1947	Moco Mercer	5	2	0	4	1	0	3rd
1948	Moco Mercer	7	1	0	5	0	0	1st ***
1949	Moco Mercer	6	2	0	4	1	0	2nd
1950	Moco Mercer	3	5	0	1	4	0	8th
1951	Moco Mercer	3	4	0	3	2	0	4th
1952	Moco Mercer	4	4	0	3	1	0	2nd
1953	Moco Mercer	4	3	0	2	2	0	5th
1954	Moco Mercer	4	3	1	4	1	1	3rd
1955	Moco Mercer	2	5	0	2	4	0	6th
1956	Moco Mercer	3	3	2	3	3	2	5th
1957	Moco Mercer	1	5	2	1	5	2	8th
1958	Moco Mercer	5	4	0	4	4	0	4th
1959	Moco Mercer	5	4	0	4	4	0	5th
1960	Moco Mercer	4	4	0	4	4	0	5th
1961	Moco Mercer	5	4	0	4	4	0	5th
1962	Owen Evans	2	7	0	2	7	0	8th
1963	Owen Evans	3	4	1	3	4	1	5th
1964	Owen Evans	3	5	1	3	5	0	5th
1965	Owen Evans	6	2	1	5	2	0	3rd
1966	Owen Evans	5	4	0	3	4	0	5th
1967	Owen Evans	1	6	2	1	4	2	7th
1968	Owen Evans	4	5	0	3	4	0	5th
1969	Maury Waugh	1	7	0	0	7	0	8th
1970	Maury Waugh	2	7	0	2	5	0	6th
1971	Maury Waugh	1	7	1	0	6	1	7th
1972	Maury Waugh	5	4	1	3	3	1	4th

U YEAR-BY-YEAR COACHING

Year	Head Coach	Overall			Conference				
		W	L	T	W	L	T	Finish	
1973	Maury Waugh	5	4	1	3	3	1	4th	
1974	Maury Waugh	2	8	0	1	6	0	7th	
1975	Larry Pohlman	4	5	1	3	4	0	5th	
1976	Larry Pohlman	1	9	0	1	6	0	7th	
1977	Don Birmingham	4	6	0	2	5	0	6th	
1978	Don Birmingham	7	2	0	5	2	0	1st ***	
1979	Don Birmingham	9	1	0	7	0	0	1st ***	
1980	Don Birmingham	8	2	1	6	1	0	1st ***	
1981	Don Birmingham	5	5	0	4	3	0	4th	
1982	Don Birmingham	6	3	0	4	3	0	4th	
1983	Don Birmingham	4	6	0	3	4	0	4th	
1984	Myron Smith	3	7	0	2	5	0	6th	
1985	Myron Smith	0	10	0	0	7	0	8th	
1986	Myron Smith	2	9	0	2	6	0	7th	
1987	Don Turner	6	5	0	4	4	0	4th	
1988	Don Turner	3	7	0	3	5	0	6th	
1989	Don Turner	4	6	0	3	5	0	6th	
1990	Mike Messer	2	7	0	2	6	0	7th	
1991	Mike Messer	1	8	0	1	7	0	8th	
1992	Mike Messer	1	9	0	0	8	0	9th	
1993	Mike Messer	0	2	0	0	1	0	-	
1993	Don Caves	2	6	0	1	6	0	8th	
1994	Jim Collins	1	9	0	1	7	0	8th	
1995	Jim Collins	2	8	0	2	6	0	7th	
1996	Jim Collins	1	9	0	0	8	0	9th	
1997	Mike Murray	3	7	0	2	7	0	8th	
1998	Mike Murray	0	10	0	0	10	0	11th	
1999	Mike Murray	1	9	0	1	9	0	10th	
2000	Mike Murray	0	10	0	0	10	0	11th	
2001	Vince Brautigam	2	8	0	1	8	0	10th	
2002	Vince Brautigam	1	9	0	0	9	0	10th	
2003	Vince Brautigam	0	10	0	0	8	0	9th	
2004	Vince Brautigam	2	8	0	1	7	0	8th	
2005	Vince Brautigam	2	8	0	1	7	0	8th	
2006	Vince Brautigam	6	4	0	5	3	0	3rd	
2007	Vince Brautigam	7	3	0	5	3	0	3rd	
2008	Vince Brautigam	2	8	0	1	7	0	8th	
2009	Stan Zweifel	5	5	0	4	4	0	4th	
2010	Stan Zweifel	4	6	0	3	5	0	6th	
2011	Stan Zweifel	9	2	0	7	1	0	1st ***	
2012	Stan Zweifel	5	5	0	4	3	0	2nd	
2013	Stan Zweifel	5	5	0	4	3	0	3rd	
2014	Stan Zweifel	4	6	0	3	4	0	5th	
2015	Stan Zweifel	8	3	0	7	0	0	1st ***	
2016	Stan Zweifel	8	2	0	6	2	0	2nd	
2017	Stan Zweifel	6	4	0	4	4	0	4th	
2018	Stan Zweifel	7	3	0	6	2	0	2nd	
2019	Stan Zweifel	7	3	0	6	2	0	2nd	
2020-21	Stan Zweifel	1	0	0	1	0	0	---	
2021	Stan Zweifel	6	4	0	5	3	0	4th	
2022	Stan Zweifel	6	4	0	6	2	0	2nd	
2023	Stan Zweifel	5	5	0	5	3	0	4th	
2024	Ryan Maiuri	5	5	0	5	3	0	4th	
Total -----		396	506	28	0.426	266	375	14	0.406

* Hawkeye Conference Champion; ** Conference of Iowa Colleges Champion; *** Iowa Conference Champion



COACHES

COACHES	Overall				Conference			
	W	L	T	Win%	W	L	T	Win%
Prof. Benson (1909)	4	2	1	0.571				
John Saathoff (1912-1913)	4	5	0	0.444				
John Chalmers (1914-1924)	41	22	5	0.603				
Clarence Peterson (1929-1930)	3	9	1	0.231	0	7	0	0.000
Austin Griffen (1931-1933)	2	18	0	0.100	0	10	0	0.000
Johnny McCaffrie (1934-1936)	6	13	2	0.286	2	10	1	0.154
Bob Fitzke (1937-1938)	8	5	3	0.500	7	2	1	0.700
Moco Mercer (1939-1961)	95	65	6	0.572	79	48	6	0.594
Owen Evans (1962-1968)	24	33	5	0.387	20	30	3	0.377
Maury Waugh (1969-1974)	16	37	3	0.286	9	30	3	0.214
Larry Pohlman (1975-1976)	5	14	1	0.250	4	10	0	0.286
Don Birmingham (1977-1983)	43	25	1	0.623	31	18	0	0.633
Myron Smith (1984-1986)	5	26	0	0.161	4	18	0	0.182
Don Turner (1987-1989)	13	18	0	0.419	10	14	0	0.417
Mike Messer (1990-1993)	4	26	0	0.133	3	22	0	0.120
Don Caves (1993)	2	6	0	0.250	1	6	0	0.143
Jim Collins (1994-1996)	4	26	0	0.133	3	21	0	0.125
Mike Murray (1997-2000)	4	36	0	0.100	3	36	0	0.077
Vince Brautigam (2001-2008)	22	58	0	0.275	14	52	0	0.212
Stan Zweifel (2009-2023)	86	57	0	0.601	71	38	0	0.651
Ryan Maiuri (2024-Current)	5	5	0	0.500	5	3	0	0.625
Total -----	396	506	28	0.426	266	375	14	0.406

School Record 95 Career Wins
 18-time IIAC Champion Coach
 3-time IIAC Football Champion
 UD Athletics Hall of Fame
 NAIA Football Hall of Fame
 Iowa Sports Hall of Fame

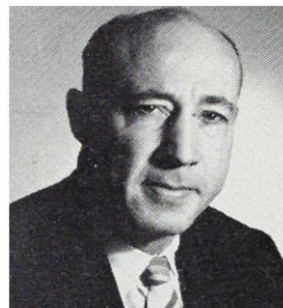

MOCO MERCER



2015 IOWA CONFERENCE CHAMPIONS



8-3 Overall Record, 7-0 in Iowa Conference NCAA Playoffs Qualifier

The 2015 UD Football team came together for a perfect 7-0 record in IIAC action to win the school's eighth title and earn a berth in the NCAA Division III Championships.

IIAC Leaders in (Conf. Only):

first downs (168)
passing efficiency (169.7)
passing yards per attempts (9.5)
interceptions thrown (2)
turnovers (5)
turnovers forced (18)
turnover margin (+13)
scoring defense (15.4)
touchdowns allowed (14)
total defense (314.7 yards/game)
rushing defense (125.6 yards/game)
rushing average (3.5 yards/rush)
rushing touchdowns (5)
completions allowed (120)
interceptions (12)
completions percentage (55.8)
passing yards allowed per game (189.1)
passing touchdowns allowed (9)
yards allowed per attempt (6.2)
passing defensive efficiency (110.2)
first downs allowed (127)
third down percentage defense (35.4)
extra point kicks made (33)
point after td percentage (97.1)

All-Iowa Conference

Blaine Snitker: Most Valuable Player
Stan Zweifel: Coach of the Year
Tanner Bronkema: First Team
Pat Cusack: First Team
Trenton Curry: First Team
Larry Harleston: First Team
Michael Joseph: First Team
Blaine Snitker: First Team
Trevor Stauner: First Team
Oscar White: First Team
Chris Bagley: Second Team
Rio Johnson: Second Team
Zach Marotta: Second Team
Curtis Prull: Second Team
Dominique Ravenell: Second Team
Dylan Schultz: Second Team
Ben DeLange: Honorable Mention
Dylan Hastings: Honorable Mention
Maurece Herrion: Honorable Mention



BLAINE SNITKER
IIAC MOST VALUABLE PLAYER



STAN ZWEIFEL
IIAC COACH OF THE YEAR



RESULTS

1909: 4-2-1

10/2	at Platteville Miners	W	11-7
10/9	vs. Platteville Norm	W	6-5
10/16	Saint Joseph's (Loras)	L	0-49
10/30	at Lenox	W	10-8
11/13	vs. DeKalb Norm (N. Illinois)	W	34-6
11/20	vs. Charles City (Morningside)	T	5-5
11/25	at Charles City (Morningside)	L	0-6

1912: 2-2

10/26	Dubuque Seconds	L	0-16
11/9	Saint Mary's HS	W	78-0
11/16	Galena HS	W	24-0
11/22	Saint Joseph's (Loras)	L	0-13

1913: 2-3

10/10	Dubuque Seconds	L	6-12
10/17	vs. Wisconsin Mines	L	6-7
10/24	at Lenox	L	0-20
11/7	vs. Keewatin Academy	W	30-6
11/7	vs. Lenox	W	26-7

1914: 2-2

10/10	at Champion	L	10-13
10/17	vs. Keewatin Academy	L	0-7
10/24	Saint Joseph's (Loras)	W	7-0
11/7	Lenox	W	25-0

1915: 7-0

10/1	at U. of Northern Iowa	W	25-7
10/9	at Ellsworth	W	28-0
10/23	at Champion	W	23-0
10/29	vs. UW-La Crosse	W	27-0
11/5	at Upper Iowa	W	13-6
11/13	vs. Saint Ambrose	W	63-0
11/25	vs. Saint Joseph's (Loras)	W	13-7

HAWKEYE CONFERENCE CHAMPIONS

1916: 5-1

10/6	vs. Ellsworth	W	54-0
10/14	at UW-La Crosse	L	3-12
10/20	vs. UW-Platteville	W	35-0
11/4	vs. Upper Iowa	W	38-13
11/11	at U. of Northern Iowa	W	30-2
11/18	vs. Buena Vista	W	39-0

HAWKEYE CONFERENCE CHAMPIONS

1917: 5-0-1

9/29	vs. UW-Platteville	W	40-0
10/13	vs. UW-La Crosse	W	41-0
10/20	at Ellsworth	W	40-0
11/3	vs. Cornell	T	13-13
11/16	vs. Buena Vista	W	125-0
11/24	at Upper Iowa	W	43-13

HAWKEYE CONFERENCE CHAMPIONS

1918: 2-1

10/5	at UW-La Crosse	L	7-13
10/12	at Grinnell	W	13-0
11/16	vs. North Central (IL)	W	52-0

1919: 6-1

9/27	vs. UW-Platteville	W	27-7
10/11	at Coe	W	12-10
10/18	at Grinnell	W	31-14
11/1	at Cornell	L	6-10
11/8	at Parsons	W	20-0
11/15	vs. Luther	W	57-6
11/22	Chicago YMCA Coll.	W	46-0

CONFERENCE OF IOWA COLLEGES CO-CHAMPIONS

1920: 4-1-1

10/2	vs. UW-Platteville	W	40-0
10/9	at William Penn	W	38-14
10/16	vs. Coe	T	7-7
10/23	at Luther	L	10-13
10/30	vs. Cornell	W	19-7
11/12	at Des Moines	W	20-7

1921: 4-2-1

10/8	vs. Palmer	W	70-0
10/15	vs. William Penn	W	28-0
10/22	at Coe	L	7-28
10/29	at Cornell	T	0-0
11/5	vs. Luther	W	20-0
11/12	vs. Des Moines (HC)	L	0-7
11/19	vs. Myers Bears (Ind)	W	7-0

1922: 2-4-1

10/7	at DePaul	L	7-12
10/14	at Champion	T	0-0
10/21	at Coe	L	0-29
11/4	vs. Cornell (HC)	L	0-7
11/11	at Luther	W	13-0
11/17	at Des Moines	L	7-13
11/30	vs. Myers Bears (Ind)	W	44-0

1923: 3-4-1

9/29	at Des Moines	L	0-26
10/6	vs. DePaul	W	55-0
10/12	at U. of Northern Iowa	W	13-7
10/19	at Coe	L	0-6
10/27	vs. Luther (HC)	L	13-16
11/3	at Champion	W	14-0
11/10	at Cornell	L	0-17
11/29	at Valparaiso	T	0-0

1924: 1-6

9/27	at Carleton	L	0-24
10/11	at Luther	L	0-7
10/18	at Coe	L	0-18
11/1	vs. Champion	W	64-0
11/15	vs. Cornell (HC)	L	2-20
11/22	at U. of Northern Iowa	L	6-17
11/27	at Valparaiso	L	0-12

1929: 1-4-1 (0-2 IIAC)

9/28	at Luther	L	0-47
10/5	at Saint Mary's (MN)	L	0-72
10/11	vs. Wisc. Miners	T	0-0
10/26	at Upper Iowa	L	2-25
11/1	vs. Wartburg	W	27-2
11/11	at UW-Platteville	L	0-52

1930: 2-5 (0-5 IIAC)

9/24	at Wartburg	W	13-0
10/4	at Saint Ambrose	L	6-27
10/11	vs. Luther	L	0-45
10/25	at Central	L	0-45
10/31	vs. Wisc. Miners	W	13-0
11/8	at Upper Iowa	L	0-6
11/15	vs. William Penn	L	0-66

1931: 0-7 (0-4 IIAC)

9/28	at Augustana	L	0-38
10/3	vs. Saint Ambrose	L	0-59
10/10	at Luther	L	0-67
10/17	at Beloit	L	0-44
10/31	at Upper Iowa	L	0-65
11/8	vs. Central	L	0-33
11/13	vs. Wisc. Miners	L	0-65

1932: 1-5 (0-3 IIAC)

10/1	at Beloit	L	0-32
10/7	at Saint Ambrose	L	0-20
10/15	vs. Wartburg	W	2-0
10/22	vs. Upper Iowa	L	7-36
11/5	at Wisc. Miners	L	0-13
11/12	vs. Luther	L	0-51

1933: 1-6 (0-3 IIAC)

9/30	at Beloit	L	0-21
10/7	vs. Saint Ambrose	L	0-12
10/14	at Wartburg	W	31-6
10/21	at Luther	L	6-40
10/28	at Northwestern (WI)	L	7-12
11/4	at Aurora	L	0-6
11/11	vs. Parsons	L	0-12

1934: 2-3-1 (0-2-1)

9/29	at Beloit	L	7-12
10/13	vs. Wartburg	W	85-6
10/20	vs. Northwestern (WI)	W	48-0
10/27	vs. Luther (HC)	T	6-6
11/9	at Parsons	L	7-10
11/16	at Saint Ambrose	L	0-13

1935: 3-4 (2-2 IIAC)

9/28	at Beloit	W	7-0
10/5	at Coe	L	0-19
10/19	vs. Iowa Wesleyan	W	13-7
10/26	at Luther	L	0-6
11/2	at Augustana	L	0-21
11/8	vs. Parsons	W	3-2
11/15	vs. Saint Ambrose	L	0-21



RESULTS

1936: 1-6-1 (0-6 IIAC)

9/25	at Beloit	T	6-6
10/2	at Upper Iowa	L	0-39
10/16	at Iowa Wesleyan	L	0-7
10/24	vs. UW-La Crosse	W	6-0
10/31	vs. Buena Vista	L	6-8
11/5	at Parsons	L	0-52
11/13	vs. Luther	L	0-53
11/20	Saint Ambrose	L	0-33

1937: 3-4-1 (3-1-1 IIAC)

	Beloit	L	6-8
	UW-La Crosse	L	6-7
	Luther	T	6-6
10/15	vs. Iowa Wesleyan (HC)	W	14-6
	Buena Vista	L	0-14
	UW-Superior	L	6-32
	William Penn	W	20-7
11/19	Wartburg	W	37-0

1938: 5-1-2 (4-1 IIAC)

9/23	vs. UW-Stevens Point	T	7-7
9/31	vs. Illinois Normal (Illinois St.)	W	25-14
10/15	at Iowa Wesleyan	W	33-12
10/22	DeKalb Teachers(N.Illinois)	T	6-6
10/29	vs. Buena Vista (HC)	W	13-0
11/5	vs. Wartburg	W	20-0
11/12	at Parsons	W	21-13
11/19	at Upper Iowa	L	7-21

1939: 4-4 (4-2 IIAC)

	at Central	L	6-13
	at UW-Whitewater	L	0-19
10/14	vs. Iowa Wesleyan	W	12-9
10/21	Northern Illinois	L	12-20
10/28	at Buena Vista	W	13-0
11/4	vs. Wartburg (HC)	W	26-0
11/10	vs. Parsons	L	6-19
11/17	vs. William Penn	W	15-7

1940: 7-1 (7-0 IIAC)

9/28	vs. Central	W	13-0
10/5	at Carroll	L	0-19
10/12	at Iowa Wesleyan	W	20-0
10/19	vs. Upper Iowa (HC)	W	20-6
10/26	vs. Buena Vista	W	13-7
11/2	at Wartburg	W	20-7
11/9	at Parsons	W	22-7
11/16	at William Penn	W	19-12

IOWA CONFERENCE CHAMPIONS**1941: 6-1-1 (6-1-1 IIAC)**

	at Central	L	6-13
	at Luther	T	0-0
10/11	vs. William Penn	W	32-0
	vs. Iowa Wesleyan (HC)	W	18-2
	at Upper Iowa	W	13-7
	at Buena Vista	W	14-0
11/1	vs. Wartburg	W	19-7
	vs. Parsons	W	14-0

1942: 8-0 (8-0 IIAC)

9/19	at William Penn	W	40-0
	vs. Central (HC)	W	26-6
	vs. Luther	W	19-0
	at Iowa Wesleyan	W	53-0
	vs. Upper Iowa	W	26-13
10/23	vs. Buena Vista	W	46-0
10/30	at Wartburg	W	26-6
	at Parsons	W	19-0

IOWA CONFERENCE CHAMPIONS**1943-44: NO FOOTBALL (World War II)****1945: 4-2 (2-2 IIAC)**

9/15	vs. Saint Mary's	W	27-0
9/29	at Saint Mary's	W	20-0
10/6	at Upper Iowa	W	18-6
10/12	vs. Wartburg	L	6-13
10/13	at Central	L	13-20
10/20	vs. Upper Iowa (HC)	W	19-0

1946: 5-4 (4-3 IIAC)

9/21	at Buena Vista	W	7-0
9/28	vs. Knox	W	2-0
10/5	vs. William Penn	W	43-0
10/10	at Wartburg	W	13-0
10/19	vs. Central	L	7-33
10/26	at Luther	L	7-19
11/2	at Upper Iowa	L	0-12
11/9	vs. Iowa Wesleyan (HC)	W	13-6
11/16	at Culver-Stockton	L	0-6

1947: 5-2 (4-1 IIAC)

9/20	vs. Buena Vista	W	28-20
9/27	at Knox	L	6-13
10/4	at William Penn	W	32-2
10/11	vs. Culver-Stockton	W	26-19
10/18	at Central	L	7-27
10/25	vs. Luther (HC)	W	13-0
11/8	vs. Iowa Wesleyan	W	20-6

1948: 7-1 (5-0 IIAC)

9/18	at St. Louis University	L	6-26
9/25	at Buena Vista	W	7-6
10/2	vs. Parsons	W	19-13
10/9	at Platteville-Miners	W	40-0
10/16	vs. Central (HC)	W	20-13
10/22	at Luther	W	13-0
10/30	vs. Lewis College	W	27-7
11/4	at Iowa Wesleyan	W	39-13

IOWA CONFERENCE CO-CHAMPIONS**1949: 6-2 (4-1 IIAC)**

9/17	at Iowa State	L	0-64
9/24	vs. Buena Vista	W	19-0
10/1	at Parsons	W	27-0
10/8	vs. Platteville Tech.	W	67-0
10/15	at Central	L	6-14
10/22	vs. Luther (HC)	W	21-0
11/5	vs. Iowa Wesleyan	W	38-7
11/10	at Culver-Stockton	W	34-21

1950: 3-5 (1-4 IIAC)

9/23	vs. Parsons	L	13-20
9/30	at Wisc. Teachers	W	32-7
10/7	vs. Saint Ambrose	L	20-27
10/12	at Iowa Wesleyan	L	12-20
10/21	at Simpson	L	6-14
10/28	vs. Central (HC)	W	14-0
11/3	at Western Illinois	L	7-51
11/11	vs. Culver-Stockton	W	35-0

1951: 3-4 (3-2 IIAC)

9/22	at Parsons	L	6-24
9/29	at Beloit	L	14-55
10/6	at Saint Ambrose	L	0-21
10/13	vs. Iowa Wesleyan	W	27-19
10/20	vs. Simpson (HC)	W	20-7
10/27	vs. Central	W	27-7
11/3	vs. Buena Vista	L	6-32

1952: 4-4 (3-1 IIAC)

9/20	vs. Parsons	W	13-0
9/27	at Lake Forrest	L	0-12
10/4	Wisc. Teachers	L	0-13
10/11	at Iowa Wesleyan	L	0-1
10/18	at Simpson	W	12-7
10/25	vs. Central (HC)	W	10-7
11/1	at Buena Vista	L	6-21
11/8	Upper Iowa	W	16-6

1953: 4-3 (2-2 IIAC)

9/19	at Parsons	W	21-13
9/26	at Upper Iowa	W	14-6
10/3	at Platteville St. College	L	0-20
10/10	vs. Iowa Wesleyan	L	0-25
10/17	vs. Simpson (HC)	W	27-6
10/24	at Central	L	0-22
10/31	vs. Buena Vista	W	7-6

1954: 4-3-1 (4-1-1 IIAC)

9/18	vs. Macalester	L	0-2
9/25	vs. Upper Iowa	W	7-6
10/2	vs. Parsons	W	20-19
10/9	at Iowa Wesleyan	W	13-7
10/16	at Simpson	T	13-13
10/23	vs. Central (HC)	W	13-7
10/30	at Buena Vista	L	6-19
11/6	at Navy Pier	L	13-14



RESULTS

1955: 2-5 (2-4 IIAC)

9/24	Upper Iowa	W	13-0
10/1	Parsons	L	19-38
10/8	Iowa Wesleyan	W	13-12
10/15	Simpson (HC)	L	13-27
10/22	Central	L	20-26
10/29	Buena Vista	L	6-14
11/5	vs. Navy Pier	L	21-33

1956: 3-3-2 (3-3-2)

9/22	at Luther	T	7-7
9/29	at Parsons	L	7-26
10/6	vs. Upper Iowa	W	7-0
10/13	at Buena Vista	L	6-27
10/20	vs. Wartburg (HC)	W	20-0
10/27	at Iowa Wesleyan	W	23-7
11/10	vs. Central	L	0-12
11/17	vs. Simpson	T	14-14

1957: 1-5-2 (1-5-2 IIAC)

9/21	at Simpson	L	0-38
9/28	vs. Luther	L	6-27
10/5	vs. Parsons	T	0-0
10/12	at Upper Iowa	L	9-13
10/19	vs. Buena Vista (HC)	L	0-14
10/26	at Wartburg	L	0-13
11/2	vs. Iowa Wesleyan	W	6-2
11/9	at Central	T	0-0

1958: 5-4 (4-4 IIAC)

9/13	at William Penn	W	32-14
9/20	vs. Central	W	32-13
9/27	vs. Simpson	W	27-19
10/4	at Luther	W	27-26
10/11	at Parsons	L	7-20
10/18	vs. Upper Iowa (HC)	W	35-13
10/25	at Buena Vista	L	13-20
11/1	vs. Wartburg	L	0-21
11/8	at Iowa Wesleyan	L	14-33

1959: 5-4 (4-4 IIAC)

9/12	vs. William Penn	W	30-6
9/18	at Central	W	20-12
9/26	at Simpson	W	14-0
10/3	vs. Luther	L	7-13
10/10	vs. Parsons	W	16-13
10/17	at Upper Iowa	W	25-20
10/24	vs. Buena Vista (HC)	L	0-19
10/31	at Wartburg	L	7-33
11/7	vs. Iowa Wesleyan	L	14-27

1960: 4-4 (4-4 IIAC)

9/24	vs. Central	W	14-6
10/1	vs. Simpson	W	27-0
10/8	at Luther	L	0-14
10/15	at Parsons	L	14-20
10/22	vs. Upper Iowa (HC)	L	19-27
10/29	at Buena Vista	W	26-14
11/5	vs. Wartburg	L	14-21
11/12	at Iowa Wesleyan	W	20-7

1961: 5-4 (4-4 IIAC)

9/16	vs. William Penn	W	21-0
9/23	at Central	L	0-18
9/29	at Simpson	W	40-12
10/7	vs. Luther	L	13-28
10/14	vs. Parsons (HC)	L	2-6
10/21	at Upper Iowa	L	7-16
10/28	vs. Buena Vista	W	26-7
11/4	at Wartburg	W	21-0
11/11	vs. Iowa Wesleyan	W	14-12

1962: 2-7 (2-7 IIAC)

9/15	at Luther	L	6-35
9/22	vs. Simpson	W	27-7
9/29	at Iowa Wesleyan	W	10-7
10/6	at Wartburg	L	0-21
10/13	vs. Upper Iowa (HC)	L	0-19
10/20	at William Penn	L	6-12
10/27	vs. Central	L	6-13
11/3	at Buena Vista	L	0-6
11/10	vs. Parsons	L	0-40

1963: 3-4-1 (3-4-1 IIAC)

9/14	vs. Luther	L	0-32
9/21	at Simpson	L	6-32
9/28	vs. Iowa Wesleyan	W	19-6
10/5	vs. Wartburg	W	19-0
10/12	at Upper Iowa	L	0-13
10/19	vs. William Penn (HC)	W	35-12
10/26	at Central	T	0-0
11/2	vs. Buena Vista	L	0-3

1964: 3-5-1 (3-5 IIAC)

9/12	at UW-Platteville	T	0-0
9/19	at Wartburg	W	33-0
9/26	vs. William Penn	W	23-7
10/3	at Luther	L	0-21
10/10	vs. Simpson (HC)	L	14-27
10/17	at Central	L	0-14
10/24	vs. Buena Vista	L	6-14
10/31	vs. Iowa Wesleyan	W	39-2
11/14	vs. Upper Iowa	L	0-42

1965: 6-2-1 (5-2 IIAC)

9/11	vs. UW-Platteville	T	6-6
9/18	vs. Wartburg	W	7-0
9/25	at William Penn	W	27-7
10/2	vs. Luther	L	7-9
10/9	at Simpson	W	18-14
10/16	vs. Central (HC)	L	0-14
10/23	at Buena Vista	W	26-20
11/6	at Iowa Wesleyan	W	47-21
11/13	at Upper Iowa	W	32-27

1966: 5-4 (3-4 IIAC)

9/17	vs. Winona State	W	20-6
9/24	vs. Upper Iowa	L	13-20
10/1	at William Penn	W	34-14
10/8	vs. Wartburg (HC)	W	42-20
10/15	at Simpson	W	14-6
10/22	vs. Central	L	14-19
10/29	vs. Buena Vista	L	34-41
11/5	at Luther	L	13-19
11/12	at Northwestern (WI)	W	40-27

1967: 1-6-2 (1-4-2 IIAC)

9/9	vs. UW-Platteville	L	6-35
9/16	at Winona State	L	7-21
9/23	at Upper Iowa	T	6-6
9/30	vs. William Penn	L	13-34
10/7	at Wartburg	W	12-0
10/14	vs. Simpson (HC)	L	7-27
10/21	at Central	L	0-12
10/28	at Buena Vista	L	27-33
11/4	vs. Luther	T	7-7

1968: 4-5 (3-4 IIAC)

9/7	at UW-Platteville	L	6-40
9/14	vs. North Central	W	32-0
9/21	at Luther	W	26-20
9/28	vs. Upper Iowa	L	6-13
10/5	at William Penn	L	19-20
10/12	vs. Wartburg (HC)	L	14-27
10/19	at Simpson	L	6-26
10/26	vs. Central	W	19-13
11/2	vs. Buena Vista	W	33-20

1969: 1-7 (0-7 IIAC)

9/13	at North Central	W	20-7
9/20	vs. Luther	L	0-30
9/27	at Upper Iowa	L	7-35
10/4	vs. William Penn	L	13-36
10/11	at Wartburg	L	0-24
10/18	vs. Simpson (HC)	L	6-32
10/25	at Central	L	13-40
11/1	at Buena Vista	L	0-3

1970: 2-7 (2-5 IIAC)

9/12	at Benedictine (St. Proc.)	L	14-17
9/19	vs. Buena Vista	W	14-7
9/26	at Luther	L	7-28
10/3	vs. Upper Iowa	W	21-19
10/10	at William Penn	L	6-41
10/17	vs. Wartburg (HC)	L	12-13
10/24	at Simpson	L	0-28
10/31	vs. Central	L	7-40
11/7	at Saint Norbert	L	0-62



RESULTS

1971: 1-7-1 (0-6-1 IIAC)

9/11	vs. Illinois Benedictine	L	8-14
9/18	at Buena Vista	L	7-15
9/25	vs. Luther	L	8-37
10/2	at Upper Iowa	T	0-0
10/9	vs. William Penn	L	0-12
10/16	at Wartburg	L	15-42
10/23	vs. Simpson (HC)	L	13-32
10/30	at Central	L	0-37
11/6	vs. Concordia-St. Paul	W	35-6

1972: 5-4-1 (3-3-1 IIAC)

9/9	at Milton	W	14-8
9/16	vs. Illinois Benedictine	L	13-28
9/23	at Eureka	W	15-14
9/30	vs. Central	W	14-12
10/7	vs. Buena Vista	L	0-42
10/14	at Luther	L	16-36
10/21	vs. Upper Iowa (HC)	W	35-14
10/28	at William Penn	L	10-27
11/4	vs. Wartburg	W	28-13
11/11	at Simpson	T	6-6

1973: 5-4-1 (3-3-1 IIAC)

9/8	vs. Milton	W	45-0
9/15	at Illinois Benedictine	L	14-15
9/22	vs. Eureka	W	21-12
9/29	at Central	L	0-27
10/6	at Buena Vista	L	16-20
10/13	vs. Luther (HC)	T	14-14
10/20	at Upper Iowa	W	21-14
10/27	vs. William Penn	W	21-20
11/3	at Wartburg	L	7-17
11/10	vs. Simpson	W	28-7

1974: 2-8 (1-6 IIAC)

9/7	at Milton	L	0-7
9/14	vs. Illinois Benedictine	L	6-39
9/21	at Eureka	W	25-6
9/28	at Simpson	L	8-13
10/5	vs. Central	L	22-36
10/12	vs. Buena Vista (HC)	L	6-37
10/19	at Luther	L	14-28
10/26	vs. Upper Iowa	L	14-24
11/2	at William Penn	L	7-33
11/9	vs. Wartburg	W	12-7

1975: 4-5-1 (3-4 IIAC)

9/6	vs. Milton	L	24-28
9/13	at Illinois Benedictine	W	21-14
9/20	vs. Eureka	T	14-14
9/27	vs. Simpson	W	21-20
10/4	at Central	L	14-26
10/11	at Buena Vista	L	18-38
10/18	vs. Luther (HC)	L	7-10
10/25	at Upper Iowa	W	17-11
11/1	vs. William Penn	L	7-49
11/8	at Wartburg	W	14-9

1976: 1-9 (1-6 IIAC)

9/4	at Milton	L	9-34
9/11	at North Park	L	3-13
9/18	vs. Illinois Benedictine	L	6-28
9/25	vs. Wartburg	L	0-35
10/2	at Simpson	L	13-24
10/9	vs. Central	L	14-37
10/16	vs. Buena Vista (HC)	L	17-44
10/23	at Luther	L	7-18
10/30	vs. Upper Iowa	W	14-6
11/6	at William Penn	L	0-43

1977: 4-6 (2-5 IIAC)

9/3	vs. Milton	W	14-7
9/10	vs. North Park	W	26-12
9/17	at Illinois Benedictine	L	21-23
9/24	at Wartburg	L	14-28
10/1	vs. Simpson (HC)	L	14-30
10/8	at Central	L	14-34
10/15	at Buena Vista	L	12-36
10/22	vs. Luther	L	6-7
10/29	at Upper Iowa	W	14-13
11/1	vs. William Penn	W	13-7

1978: 7-2 (5-2 IIAC)

9/8	at North Park	W	36-8
9/16	vs. Illinois Benedictine	W	12-11
9/23	at William Penn	W	28-10
9/30	vs. Wartburg	W	27-0
10/7	at Simpson	W	21-14
10/14	vs. Central	W	9-7
10/21	vs. Buena Vista (HC)	L	14-16
10/28	at Luther	L	21-24
11/4	vs. Upper Iowa	W	14-0

IOWA CONFERENCE CO-CHAMPIONS

1979: 9-1 (7-0 IIAC)

9/8	vs. North Park	W	14-6
9/15	at Illinois Benedictine	W	35-6
9/22	vs. William Penn	W	24-10
9/29	at Wartburg	W	30-0
10/6	vs. Simpson (HC)	W	33-13
10/13	at Central	W	24-7
10/20	at Buena Vista	W	24-12
10/27	vs. Luther	W	14-7
11/3	at Upper Iowa	W	51-0
11/17	vs. Ithaca (NY)	L	7-27

IOWA CONFERENCE CHAMPIONS

1980: 8-2-1 (6-1 IIAC)

9/6	vs. Loras	W	41-21
9/13	at Northeastern (IL)	W	34-0
9/20	vs. Minnesota - Morris	T	20-20
9/27	at Luther	W	34-19
10/4	at Buena Vista	L	8-15
10/11	vs. Wartburg	W	29-3
10/18	vs. Simpson (HC)	W	30-3
10/25	vs. Upper Iowa	W	51-14
11/1	at William Penn	W	20-6
11/8	at Central	W	24-10
11/22	at Minnesota - Morris	L	28-41

IOWA CONFERENCE CHAMPIONS

1981: 5-5 (4-3 IIAC)

9/5	vs. Northeastern (IL)**	W	24-35
9/12	at Loras	L	10-13
9/19	at Minnesota - Morris	L	7-54
9/26	vs. Luther	W	14-12
10/3	vs. Buena Vista (HC)	L	11-35
10/10	at Wartburg	L	26-27
10/17	at Simpson	W	21-7
10/24	at Upper Iowa	W	23-14
10/31	vs. William Penn	W	24-14
11/7	vs. Central	L	6-44

** forfeited to UD

1982: 6-3 (4-3 IIAC)

9/11	vs. Loras	W	14-10
9/18	vs. Saint Norbert	W	38-12
9/25	at Buena Vista	W	16-13
10/2	at Luther	L	22-25
10/9	vs. Simpson	W	18-3
10/16	vs. Upper Iowa (HC)	W	35-6
10/23	at Central	L	15-30
10/30	vs. Wartburg	L	24-27
11/6	at William Penn	W	20-15

1983: 4-6 (3-4 IIAC)

9/10	at Loras	L	17-23
9/17	at Saint Norbert	W	30-17
9/24	vs. Buena Vista	L	6-31
10/1	vs. Luther	W	16-14
10/8	at Simpson	W	38-20
10/15	at Upper Iowa	W	20-0
10/22	vs. Central (HC)	L	17-26
10/29	at Wartburg	L	17-18
11/5	vs. William Penn	L	17-20
11/12	at Saint Ambrose	L	21-22



RESULTS

1984: 3-7 (2-5 IIAC)

9/8	vs. Loras	W	23-20
9/22	at UW-Stevens Point	L	14-26
9/29	at Luther	L	22-31
10/6	vs. Upper Iowa	W	28-7
10/13	at Central	L	18-28
10/20	at William Penn	L	7-23
10/27	vs. Simpson (HC)	W	20-7
11/3	at Buena Vista	L	15-21
11/10	vs. Wartburg	L	14-33
11/18	at Minn. St - Moorhead	L	0-56

1985: 0-10 (0-7 IIAC)

9/7	at Loras	L	17-37
9/14	at UW-Oshkosh	L	15-24
9/21	vs. Saint Ambrose	L	12-38
9/28	vs. Luther	L	0-17
10/5	at Upper Iowa	W^	45-14
10/12	vs. Central	L	14-20
10/19	vs. William Penn (HC)	W^	24-7
10/26	at Simpson	W^	28-14
11/2	vs. Buena Vista	W^	13-10
11/9	at Wartburg	L	14-27

^ Games later forfeited

1986: 2-9 (2-6 IIAC)

9/6	at UW-Whitewater	L	6-19
9/13	vs. UW-Platteville	L	0-40
9/20	vs. Buena Vista	L	6-20
9/27	at Central	L	0-42
10/4	at Dayton	L	0-57
10/11	vs. Upper Iowa (HC)	W	30-14
10/18	at Wartburg	L	35-48
10/25	vs. William Penn	L	13-24
11/1	at Luther	L	17-23
11/8	vs. Simpson	W	27-14
11/15	at Loras	L	13-33

1987: 6-5 (4-4 IIAC)

9/5	vs. UW-Platteville	L	13-42
9/12	at Northwestern, MN	W	49-34
9/19	at Buena Vista	L	3-16
9/26	vs. Central (#2)	W	18-16
10/3	at Aurora	W	34-28
10/10	at Upper Iowa	W	44-20
10/17	vs. Wartburg (HC)	L	19-23
10/24	at William Penn	W	37-6
10/31	vs. Luther (#8)	W	26-7
11/7	at Simpson	L	23-28
11/14	vs. Loras	L	6-9

1988: 3-7 (3-5 IIAC)

9/3	at UW-Platteville	L	7-49
9/17	at Loras	L	24-27
9/24	vs. Luther	W	36-16
10/1	at Simpson	L	16-41
10/8	vs. Aurora	L	15-25
10/15	vs. William Penn (HC)	W	28-9
10/22	at Wartburg	W	28-8
10/29	vs. Upper Iowa	L	14-21
11/5	at Central	L	8-44
11/12	vs. Buena Vista	L	18-36

1989: 4-6 (3-5 IIAC)

9/9	vs. Iowa Wesleyan	W	22-19
9/16	vs. Loras	L	7-10
9/23	at Luther	L	13-34
9/30	vs. Simpson	L	32-63
10/7	at Aurora	L	8-42
10/14	at William Penn	W	37-20
10/21	vs. Wartburg (HC)	W	32-15
10/28	at Upper Iowa	W	26-6
11/4	vs. Central	L	14-52
11/11	at Buena Vista	L	26-59

1990: 2-7 (2-6 IIAC)

9/15	at Wartburg	L	13-41
9/22	vs. Upper Iowa	L	6-20
9/29	at Central	L	13-62
10/6	vs. Buena Vista (HC)	W	24-20
10/13	at Loras	L	0-42
10/20	vs. Luther	L	7-24
10/27	at Simpson	L	7-59
11/3	vs. Westmar	L	7-55
11/10	vs. William Penn	W	28-12

1991: 1-8 (1-7 IIAC)

9/7	at Graceland	L	12-23
9/14	vs. Wartburg	L	14-56
9/21	at Upper Iowa	W	18-13
9/28	vs. Central	L	7-35
10/5	at Buena Vista	L	10-27
10/12	vs. Loras (HC)	L	7-10
10/19	at Luther	L	6-47
10/26	vs. Simpson	L	0-51
11/9	at William Penn	L	14-16

1992: 1-9 (0-8 IIAC)

9/12	vs. Graceland	W	19-6
9/19	vs. Central	L	7-54
9/26	at Eureka	L	7-14
10/3	at Luther	L	6-24
10/10	vs. Upper Iowa (HC)	L	12-54
10/17	at Loras	L	0-24
10/24	vs. Simpson	L	3-35
10/31	at Wartburg	L	6-55
11/7	vs. Buena Vista	L	21-28
11/14	at William Penn	L	26-28

1993: 2-8 (1-7 IIAC)

9/11	at Graceland	L	0-14
9/18	at Central	L	0-49
9/25	vs. Eureka	W	21-17
10/2	vs. Luther	L	0-33
10/9	at Upper Iowa	L	7-41
10/16	vs. Loras (HC)	L	12-13
10/23	at Simpson	L	7-56
10/30	vs. Wartburg	L	6-56
11/6	at Buena Vista	L	0-48
11/13	vs. William Penn	W	27-7

1994: 1-9 (1-7 IIAC)

9/10	vs. Graceland	L	15-28
9/17	vs. Central	L	0-54
9/24	at Loras	L	0-35
10/1	vs. Buena Vista	L	6-35
10/8	at Wartburg	L	0-64
10/15	vs. Upper Iowa (HC)	L	0-38
10/22	at Eureka	L	7-68
10/29	at Luther	L	13-24
11/5	vs. Simpson	L	0-24
11/12	at William Penn	W	21-19

1995: 2-8 (2-6 IIAC)

9/9	at Dana (NE)	L	3-7
9/16	at Central	L	7-64
9/23	vs. Loras	L	6-14
9/30	at Buena Vista	L	7-20
10/7	vs. Wartburg (HC)	L	0-54
10/14	at Upper Iowa	L	0-30
10/21	vs. Eureka	L	22-24
10/28	vs. Luther	W	13-12
11/4	at Simpson	L	6-41
11/11	vs. William Penn	W	39-0



RESULTS

1996: 1-9 (0-8 IIAC)

9/14	at Cornell	L	7-34
9/21	at Concordia-St. Paul	W	20-16
9/28	vs. Central	L	14-82
10/5	at Luther	L	12-35
10/12	vs. Buena Vista (HC)	L	40-47
10/19	at William Penn	L	35-42
10/26	at Wartburg	L	0-54
11/2	vs. Simpson	L	34-53
11/9	at Loras	L	30-56
11/16	vs. Upper Iowa	L	21-24

1997: 3-7 (2-7 IIAC)

9/13	vs. Cornell	W	35-34
9/20	vs. Concordia-St. Paul	W	46-21
9/27	at Central	L	25-55
10/4	vs. Luther	L	26-27
10/11	at Buena Vista	L	13-33
10/18	vs. William Penn (HC)	W	35-27
10/25	vs. Wartburg	L	21-40
11/1	at Simpson	L	20-62
11/8	vs. Loras	L	15-52
11/15	at Upper Iowa	L	6-46

1998: 0-10 (0-10 IIAC)

9/5	vs. Simpson	L	20-72
9/12	at Luther	L	42-43
9/26	vs. Coe	L	27-41
10/3	at Central	L	13-60
10/10	vs. Upper Iowa (HC)	L	21-55
10/17	at William Penn	L	22-34
10/24	vs. Wartburg	L	19-38
10/31	vs. Buena Vista	L	13-22
11/7	at Cornell	L	20-44
11/14	at Loras	L	0-59

1999: 1-9 (1-9 IIAC)

9/4	at Simpson	L	6-31
9/11	vs. Luther	L	17-38
9/25	at Coe	L	27-63
10/2	vs. Central	L	14-39
10/9	at Upper Iowa	L	25-55
10/16	vs. William Penn (HC)	L	23-30
10/23	at Wartburg	L	0-28
10/30	at Buena Vista	L	13-55
11/6	vs. Cornell	W	28-27
11/13	vs. Loras	L	25-35

2000: 0-10 (0-10 IIAC)

9/2	vs. Wartburg	L	0-67
9/9	at Coe	L	0-44
9/16	vs. Simpson	L	12-48
9/23	at Loras	L	0-35
9/30	at Luther	L	0-74
10/14	vs. William Penn (HC)	L	0-17
10/21	at Buena Vista	L	0-51
10/28	vs. Upper Iowa	L	7-36
11/4	at Cornell	L	8-64
11/11	vs. Central	L	7-49

FINAL RECORD: 0-10 (0-10 IIAC)

2001: 2-8 (1-8 IIAC)

9/1	at Martin Luther	W	21-14
9/15	at Luther	W	20-19
9/22	vs. Loras	L	22-31
9/29	at Upper Iowa	L	29-31
10/6	vs. Coe (HC)	L	16-23
10/13	at Central	L	6-43
10/20	at Simpson	L	0-32
10/27	vs. Wartburg	L	14-49
11/3	at Buena Vista	L	15-16
11/10	vs. Cornell	L	35-45

2002: 1-9 (0-9 IIAC)

9/14	vs. Martin Luther	W	36-24
9/21	vs. Luther	L	10-38
9/28	at Loras	L	0-34
10/5	vs. Upper Iowa (HC)	L	12-22
10/12	at Coe	L	0-48
10/19	vs. Central	L	0-37
10/26	vs. Simpson	L	6-35
11/2	at Wartburg	L	7-40
11/9	vs. Buena Vista	L	20-28
11/16	at Cornell	L	13-50

2003: 0-10 (0-8 IIAC)

9/6	vs. Marietta	L	7-40
9/20	vs. Loras	L	7-20
9/27	at Simpson	L	20-58
10/4	vs. Upper Iowa (HC)	L	48-55
10/11	at Coe	L	0-38
10/18	vs. Luther	L	14-19
10/25	vs. Central	L	14-36
11/1	at Cornell	L	6-63
11/8	vs. Wartburg	L	14-41
11/15	at Buena Vista	L	21-42

2004: 2-8 (1-7 IIAC)

9/4	at Marietta	L	8-13
9/11	at Blackburn	W	33-0
9/25	vs. Simpson	L	13-31
10/2	at Luther	L	15-29
10/9	vs. Coe (HC)	W	12-7
10/16	vs. Cornell	L	0-13
10/23	at Central	L	7-33
10/30	vs. Buena Vista	L	0-19
11/6	at Loras	L	7-28
11/13	at Wartburg	L	7-37

2005: 2-8 (1-7 IIAC)

9/3	at UW-Platteville	L	0-26
9/10	vs. Blackburn	W	49-6
9/17	vs. Luther	L	21-48
9/24	at Simpson	L	7-40
10/8	vs. Wartburg (HC)	L	15-29
10/15	at Cornell	L	21-25
10/22	at Coe	L	21-40
10/29	vs. Central	L	28-45
11/5	at Buena Vista	L	24-27
11/12	vs. Loras	W	20-18

2006: 6-4 (5-3 IIAC)

9/2	vs. UW-Platteville	L	20-34
9/9	at Wisconsin Lutheran	W	48-7
9/16	vs. Cornell	W	32-14
9/23	at Loras	L	20-23
9/30	at Luther	W	51-34
10/7	vs. Coe	L	23-37
10/14	at Central	L	14-40
10/28	vs. Simpson (HC)	W	20-9
11/4	vs. Buena Vista	W	27-25
11/11	at Wartburg	W	17-14

2007: 7-3 (5-3 IIAC)

9/1	at Rockford	W	38-0
9/8	vs. Wisc. Lutheran	W	63-3
9/22	at Simpson	W	35-20
9/29	vs. Wartburg	L	17-34
10/6	at Coe	W	28-21
10/13	at Cornell	W	61-21
10/20	vs. Central	L	34-37
10/27	vs. Loras (HC)	W	28-14
11/3	at Buena Vista	L	14-35
11/10	vs. Luther	W	34-31



RESULTS

2008: 2-8 (1-7 IIAC)

9/6	vs. Rockford	W	49-7
9/13	at Univ. of Redlands	L	9-46
9/20	at Luther	L	14-23
9/27	vs. Buena Vista	L	3-20
10/11	at Central	L	21-24
10/18	vs. Cornell (HC)	W	31-10
10/25	at Loras	L	6-42
11/1	vs. Simpson	L	26-35
11/8	at Wartburg	L	13-20
11/15	vs. Coe	L	14-32

2009: 5-5 (4-4 IIAC)

9/5	at Rockford	W	60-7
9/12	vs. UW-Platteville	L	20-28
9/19	vs. Central	L	27-41
9/26	at Cornell	W	42-19
10/3	at Coe	L	7-37
10/10	vs. Loras (HC)	L	14-43
10/17	at Simpson	W	36-33
10/24	vs. Wartburg	L	14-41
11/7	vs. Luther	W	21-10
11/14	at Buena Vista	W	31-21

2010: 4-6 (3-5 IIAC)

9/2	vs. Rockford	W	41-7
9/11	at UW-Platteville	L	17-21
9/18	at Central	L	8-34
9/25	vs. Cornell	W	28-10
10/2	vs. Coe	L	22-24
10/9	at Loras	L	6-14
10/16	vs. Simpson (HC)	W	35-7
10/23	at Wartburg	L	17-55
11/6	at Luther	L	23-30
11/13	vs. Buena Vista	W	21-14

2011: 9-2 (7-1 IIAC)

9/1	at Augustana	W	18-13
9/10	vs. Anderson	W	67-20
9/17	vs. Loras	W	41-16
9/24	vs. Central	W	56-28
10/1	at Simpson	W	42-21
10/8	vs. Wartburg (HC)	L	39-42
10/15	at Cornell	W	40-17
10/22	at Buena Vista	W	47-17
10/29	vs. Luther	W	45-0
11/5	at Coe	W	49-42
11/19	at North Central, Ill.	L	13-59

IOWA CONFERENCE CHAMPIONS

2012: 5-5 (4-3 IIAC)

9/1	vs. Augustana	W	39-21
9/8	at UW-Platteville	L	35-52
9/15	vs. UW-Stevens Point	L	14-55
9/29	at Central	L	24-31
10/6	at Luther	W	29-0
10/13	vs. Coe (HC)	L	38-41
10/20	at Wartburg	L	31-34
10/27	vs. Simpson	W	45-40
11/3	at Loras	W	45-0
11/10	vs. Buena Vista	W	34-28

2013: 5-5 (4-3 IIAC)

9/7	at UW-La Crosse	W	35-24
9/14	vs. UW-Platteville	L	24-38
9/21	at UW-Stevens Point	L	28-31
10/5	vs. Central	W	23-21
10/12	vs. Luther (HC)	W	56-20
10/19	at Coe	W	38-14
10/26	vs. Wartburg	L	15-22
11/2	at Simpson	L	46-50
11/9	vs. Loras	W	56-0
11/16	at Buena Vista	L	28-29

2014: 4-6 (3-4 IIAC)

9/6	vs. UW-La Crosse	L	8-24
9/13	at UW-Platteville	L	21-26
9/20	vs. Pacific	W	16-10
10/4	at Luther	L	14-28
10/11	vs. Simpson (HC)	W	44-10
10/18	at Wartburg	L	9-42
10/25	vs. Buena Vista	L	39-44
11/1	at Loras	W	34-7
11/8	vs. Coe	W	29-27
11/15	at Central	L	7-38

2015: 8-3 (7-0 IIAC)

9/5	at Saint John's	L	9-45
9/12	vs. UW-Platteville	L	7-31
9/19	at Pacific	W	31-29
10/3	vs. Luther	W	16-14
10/10	at Simpson	W	31-24
10/17	vs. Wartburg (HC)	W	45-13
10/24	at Buena Vista	W	44-13
10/31	vs. Loras	W	42-7
11/7	at Coe	W	37-21
11/14	vs. Central	W	38-16
11/21	at Saint John's	L	7-51

IOWA CONFERENCE CHAMPIONS

2016: 8-2 (6-2 IIAC)

9/3	vs. Bethel	W	70-53
9/10	at Pacific	W	28-24
9/17	vs. Simpson	W	41-20
9/24	at Luther	W	30-17
10/1	at Central	W	35-17
10/8	vs. Nebraska Wesleyan	W	42-23
10/15	vs. Coe (HC)	L	12-23
10/22	at Buena Vista	W	45-37
10/29	vs. Wartburg	L	35-43
11/5	at Loras	W	60-22

2017: 6-4 (4-4 IIAC)

9/2	at Bethel	W	32-26
9/9	vs. Pacific	W	37-13
9/16	vs. Loras	W	27-24
9/23	at Luther	L	17-21
10/7	vs. Buena Vista	L	41-44
10/14	at Nebraska Wesleyan	W	42-27
10/21	vs. Simpson (HC)	W	28-27
10/28	at Wartburg	L	0-23
11/4	vs. Coe	W	35-21
11/11	at Central	L	21-38

2018: 7-3 (6-2 A-R-C)

9/1	vs. UW-Whitewater	L	6-38
9/8	at Pacific	W	21-10
9/15	at Coe	W	27-18
9/22	vs. Central	L	13-35
9/29	at Loras	W	49-42
10/6	vs. Luther	W	42-19
10/20	at Buena Vista	W	38-7
10/27	vs. Nebraska Wesleyan (H)	W	54-35
11/3	at Simpson	W	17-6
11/10	vs. Wartburg	L	28-47

2019: 7-3 (6-2 A-R-C)

9/7	at UW-Whitewater	L	7-42
9/14	vs. Pacific	W	37-26
9/21	vs. Simpson	L	14-21
9/28	at Wartburg	L	25-42
10/5	vs. Coe	W	20-14
10/12	at Central	W	28-7
10/19	vs. Loras (HC)	W	37-31
10/26	at Luther	W	69-14
11/9	vs. Buena Vista	W	26-12
11/16	at Nebraska Wesleyan	W	42-7

2020-21: 1-0 (1-0 A-R-C)

3/27	at Coe	W	17-13
------	--------	---	-------

Played in Spring of 2021

All other games cancelled due to COVID-19



RESULTS

2021: 6-4 (5-3 A-R-C)

9/4	vs. Marietta	W	30-25
9/11	at UW-La Crosse	L	7-38
9/18	at Luther	W	28-2
10/2	vs. Buena Vista	W	31-16
10/9	at Nebraska Wesleyan	W	31-14
10/16	vs. Simpson (HC)	W	41-28
10/23	at Wartburg	L	7-27
10/30	vs. Coe	L	27-34
11/6	at Central	L	7-56
11/13	vs. Loras	W	17-14

2022: 6-4 (6-2 A-R-C)

9/3	at Marietta	L	13-14
9/10	vs. UW-La Crosse	L	3-30
9/17	at Nebraska Wesleyan	W	48-34
9/24	vs. Wartburg	L	0-25
10/1	at Buena Vista	W	46-16
10/8	vs. Simpson	W	66-14
10/15	at Coe	W	15-14
10/22	vs. Luther (HC)	W	68-7
11/5	at Loras	W	27-20
11/12	vs. Central	L	21-24

2023: 5-5 (5-3 A-R-C)

9/2	vs. Wittenberg	L	27-28
9/9	vs. UW-Platteville	L	19-35
9/23	vs. Loras	W	35-23
9/30	at Central	L	16-55
10/7	vs. Nebraska Wesleyan	W	56-28
10/14	at Wartburg	L	10-31
10/21	vs. Buena Vista (HC)	W	41-0
10/28	at Simpson	W	45-21
11/4	vs. Coe	L	20-23
11/11	at Luther	W	42-10

2024: 5-5 (5-3 A-R-C)

9/6	vs. Aurora	L	21-33
9/14	at UW-Platteville	L	7-38
9/21	vs. Simpson	W	28-14
9/28	at Coe	L	10-27
10/5	vs. Luther	W	64-7
10/19	at Loras	W	49-42
10/26	vs. Central	L	21-38
11/2	at Nebraska Wesleyan	W	52-7
11/9	vs. Wartburg	L	14-24
11/16	at Buena Vista	W	56-21

KEY CITY CLASH RESULTS

- 2008: Loras-42, UD-6
- 2009: Loras-43, UD-14
- 2010: Loras-14, UD-6
- 2011: UD-41, Loras-16
- 2012: UD-45, Loras-0
- 2013: UD-56, Loras-0
- 2014: UD-34, Loras-7
- 2015: UD-42, Loras-7
- 2016: UD-60, Loras-22
- 2017: UD-27, Loras-24
- 2018: UD-49, Loras-42
- 2019: UD-37, Loras-31
- 2020-21: No game due to COVID-19
- 2021: UD-17, Loras-14
- 2022: UD-27, Loras-20
- 2023: UD-35, Loras-23
- 2024: UD-49, Loras-42

--- UD leads series 13-3 ---



2011 IOWA CONFERENCE CHAMPIONS



9-2 Overall Record, 7-1 in Iowa Conference NCAA Playoffs Qualifier

All-Americans

Michael Zweifel

1st Team American Football Coaches Association
1st Team Beyond Sports Network
1st Team D3football.com
1st Team D3ProDay.com
2nd Team Associated Press "Little"
Gagliardi Trophy Winner

Justin Spaulding

3rd Team D3football.com
3rd Team D3ProDay.com

Wyatt Hanus

1st Team Beyond Sports Network

Richard Skaife

3rd Team Beyond Sports Network

All-Iowa Conference

Michael Zweifel: Most Valuable Player
Stan Zweifel: Coach of the Year
Demacus Fleming: First Team
Wyatt Hanus: First Team
Richard Skaife: First Team
Justin Spaulding: First Team
Stephen Vassalotti: First Team
Michael Zweifel: First Team
Miles Hookstead: Second Team
Tyler Lang: Second Team
Trevor Runkle: Second Team

School Records

Wins: 9
Points: 457
1st Downs: 276
Total Offense: 5,389
Passing Yards: 3,562





SERIES RECORD

	W	L	T	WIN%		W	L	T	WIN%
Buena Vista	33	53	0	0.384	Lewis	1	0	0	1.000
Central	21	62	2	0.247	Macalester	0	1	0	0.000
Coe	12	21	1	0.353	Marietta	1	3	0	0.250
Loras	20	28	0	0.417	Martin Luther/Northwestern	4	1	0	0.800
Luther	31	52	6	0.348	Meyers Bears (Ind.)	2	0	0	1.000
Nebraska Wesleyan	8	0	0	1.000	Milton	3	3	0	0.500
Simpson	35	36	3	0.473	Minnesota- Morris	0	2	1	0.000
Wartburg	29	52	0	0.358	Minnesota St. - Moorhead	0	1	0	0.000
Anderson	1	0	0	1.000	Navy Pier	0	2	0	0.000
Augustana	2	2	0	0.500	North Central	3	1	0	0.750
Aurora	1	4	0	0.200	North Park	3	1	0	0.750
Beloit	1	6	1	0.125	Northeastern (Ill.)	2	0	0	1.000
Benedictine	3	7	0	0.300	Northwestern (Minn.)	1	0	0	1.000
Bethel	2	0	0	1.000	Pacific	6	0	0	1.000
Blackburn	2	0	0	1.000	Palmer	1	0	0	1.000
Campion	3	1	1	0.600	Parsons	12	12	1	0.480
Carleton	0	1	0	0.000	Rockford	4	0	0	1.000
Carroll	0	1	0	0.000	Saint Ambrose	1	11	0	0.083
Charles City/Morningside	0	1	1	0.000	Saint John's (Minn.)	0	2	0	0.000
Chicago YMCA	1	0	0	1.000	Saint Louis	0	1	0	0.000
Concordia - St. Paul	3	0	0	1.000	St. Mary's HS	1	0	0	1.000
Cornell	9	12	2	0.391	Saint Mary's (Minn.)	2	1	0	0.667
Culver-Stockton	3	1	0	0.750	Saint Norbert	2	1	0	0.667
Dana (Neb.)	0	1	0	0.000	Univ. of Northern Iowa	3	1	0	0.750
Dayton	0	1	0	0.000	Univ. of Redlands	0	1	0	0.000
DeKalb/Northern Illinois	1	1	1	0.333	Upper Iowa	33	32	2	0.493
DePaul	1	1	0	0.500	UW - La Crosse	4	6	0	0.400
Des Moines	1	3	0	0.250	UW - Milwaukee	1	1	0	0.500
Dubuque Seconds	0	2	0	0.000	UW - Oshkosh	0	1	0	0.000
Ellsworth	3	0	0	1.000	UW - Platteville	8	17	2	0.296
Eureka	4	3	1	0.500	UW - Stevens Point	0	3	1	0.000
Galena HS	1	0	0	1.000	UW - Superior	0	1	0	0.000
Graceland	1	3	0	0.250	UW - Whitewater	0	4	0	0.000
Grinnell	2	0	0	1.000	Valparaiso	0	1	1	0.000
Illinois Normal/State	1	0	0	1.000	Western Illinois	0	1	0	0.000
Iowa State	0	1	0	0.000	Westmar	0	1	0	0.000
Iowa Wesleyan	23	6	0	0.793	William Penn	31	21	0	0.596
Ithaca (NY)	0	1	0	0.000	Winona State	1	1	0	0.500
Keewatin Academy	1	1	0	0.500	Wisconsin Lutheran	2	0	0	1.000
Knox	1	1	0	0.500	Wisc. Miners	1	3	1	0.200
Lake Forest	0	1	0	0.000	Wittenberg	0	1	0	0.000
Lenox	3	1	0	0.750	TOTAL	396	506	28	0.426

Current American Rivers Conference member

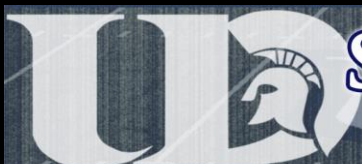

SERIES BREAKDOWN

ANDERSON

Year	Result	Series	Coach
2011	W, 67-20	1-0-0	Stan Zweifel

AUGUSTANA

Year	Score	Series	Coach
1931	L, 0-38	0-1-0	Austin Griffin
1935	L, 0-21	0-2-0	Johnny McCaffrie
2011	W, 18-13	1-2-0	Stan Zweifel
2012	W, 39-21	2-2-0	Stan Zweifel

AURORA

Year	Score	Series	Coach
1933	L, 0-6	0-1-0	Austin Griffin
1987	W, 34-28	1-1-0	Don Turner
1988	L, 15-25	2-1-0	Don Turner
1989	L, 8-42	1-3-0	Don Turner
2024	L, 21-33	1-4-0	Ryan Maiuri

BELOIT

Year	Score	Series	Coach
1931	L, 0-44	0-1-0	Austin Griffin
1932	L, 0-32	0-2-0	Austin Griffin
1933	L, 0-21	0-3-0	Austin Griffin
1934	L, 7-12	0-4-0	Johnny McCaffrie
1935	W, 7-0	1-4-0	Johnny McCaffrie
1936	T, 6-6	1-4-1	Johnny McCaffrie
1937	L, 6-8	1-5-1	Bob Fitzke
1951	L, 14-55	1-6-1	Moco Mercer

BENEDICTINE (ST. PROCOPIUS)

Year	Score	Series	Coach
1970	L, 14-17	0-1-0	Maury Waugh
1971	L, 8-14	0-2-0	Maury Waugh
1972	L, 13-28	0-3-0	Maury Waugh
1973	L, 14-15	0-4-0	Maury Waugh
1974	L, 6-39	0-5-0	Maury Waugh
1975	W, 21-14	1-5-0	Larry Pohlman
1976	L, 6-28	1-6-0	Larry Pohlman
1977	L, 21-23	1-7-0	Don Birmingham
1978	W, 12-11	2-7-0	Don Birmingham
1979	W, 35-6	3-7-0	Don Birmingham

BETHEL

Year	Score	Series	Coach
2016	W, 70-53	1-0-0	Stan Zweifel
2017	W, 32-26	2-0-0	Stan Zweifel

BLACKBURN

Year	Score	Series	Coach
2004	W, 33-0	1-0-0	Vince Brautigam
2005	W, 49-6	2-0-0	Vince Brautigam

BUENA VISTA

Year	Score	Series	Coach
1916	W, 39-0	1-0-0	John Chalmers
1917	W, 125-0	2-0-0	John Chalmers
1936	L, 6-8	2-1-0	Johnny McCaffrie
1937	L, 0-14	2-2-0	Bob Fitzke
1938	W, 13-0	3-2-0	Bob Fitzke
1939	W, 13-0	4-2-0	Moco Mercer
1940	W, 13-7	5-2-0	Moco Mercer
1941	W, 14-0	6-2-0	Moco Mercer

BUENA VISTA ----- continued

Year	Score	Series	Coach
1942	W, 46-0	7-2-0	Moco Mercer
1946	W, 7-0	8-2-0	Moco Mercer
1947	W, 28-20	9-2-0	Moco Mercer
1948	W, 7-6	10-2-0	Moco Mercer
1949	W, 19-0	11-2-0	Moco Mercer
1951	L, 6-32	11-3-0	Moco Mercer
1952	L, 6-21	11-4-0	Moco Mercer
1953	W, 7-6	12-4-0	Moco Mercer
1954	L, 6-19	12-5-0	Moco Mercer
1955	L, 6-14	12-6-0	Moco Mercer
1956	L, 6-27	12-7-0	Moco Mercer
1957	L, 0-14	12-8-0	Moco Mercer
1958	L, 13-20	12-9-0	Moco Mercer
1959	L, 0-19	12-10-0	Moco Mercer
1960	W, 26-14	13-10-0	Moco Mercer
1961	W, 26-7	14-10-0	Moco Mercer
1962	L, 0-6	14-11-0	Owen Evans
1963	L, 0-3	14-12-0	Owen Evans
1964	L, 6-14	14-13-0	Owen Evans
1965	W, 26-20	15-13-0	Owen Evans
1966	L, 34-41	15-14-0	Owen Evans
1967	L, 27-33	15-15-0	Owen Evans
1968	W, 33-20	16-15-0	Owen Evans
1969	L, 0-3	16-16-0	Maury Waugh
1970	W, 14-7	17-16-0	Maury Waugh
1971	L, 7-15	17-17-0	Maury Waugh
1972	L, 0-42	17-18-0	Maury Waugh
1973	L, 16-20	17-19-0	Maury Waugh
1974	L, 6-37	17-20-0	Maury Waugh
1975	L, 18-38	17-21-0	Larry Pohlman
1976	L, 17-44	17-22-0	Larry Pohlman
1977	L, 12-36	17-23-0	Don Birmingham
1978	L, 14-16	17-24-0	Don Birmingham
1979	W, 24-12	18-24-0	Don Birmingham
1980	L, 8-15	18-25-0	Don Birmingham
1981	L, 11-35	18-26-0	Don Birmingham
1982	W, 16-13	19-26-0	Don Birmingham
1983	L, 6-31	19-27-0	Don Birmingham
1984	L, 15-21	19-28-0	Myron Smith
1985	L, 13-10*	19-29-0	Myron Smith
1986	L, 6-20	19-30-0	Myron Smith
1987	L, 3-16	19-31-0	Don Turner
1988	L, 18-36	19-32-0	Don Turner
1989	L, 26-59	19-33-0	Don Turner
1990	W, 24-20	20-33-0	Mike Messer
1991	L, 10-27	20-34-0	Mike Messer
1992	L, 21-28	20-35-0	Mike Messer
1993	L, 0-48	20-36-0	Mike Messer
1994	L, 6-35	20-37-0	Jim Collins
1995	L, 7-20	20-38-0	Jim Collins
1996	L, 40-47	20-39-0	Jim Collins
1997	L, 13-33	20-40-0	Mike Murray
1998	L, 13-22	20-41-0	Mike Murray
1999	L, 13-55	20-42-0	Mike Murray
2000	L, 0-51	20-43-0	Mike Murray
2001	L, 15-16	20-44-0	Vince Brautigam
2002	L, 20-28	20-45-0	Vince Brautigam
2003	L, 21-42	20-46-0	Vince Brautigam
2004	L, 0-19	20-47-0	Vince Brautigam
2005	L, 24-27	20-48-0	Vince Brautigam
2006	W, 27-25	21-48-0	Vince Brautigam

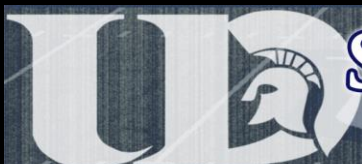

SERIES BREAKDOWN

BUENA VISTA ----- continued

Year	Score	Series	Coach
2007	L, 14-35	21-49-0	Vince Brautigam
2008	L, 3-20	21-50-0	Vince Brautigam
2009	W, 31-21	22-50-0	Stan Zweifel
2010	W, 21-14	23-50-0	Stan Zweifel
2011	W, 47-17	24-50-0	Stan Zweifel
2012	W, 34-28	25-50-0	Stan Zweifel
2013	L, 28-29	25-51-0	Stan Zweifel
2014	L, 39-44	25-52-0	Stan Zweifel
2015	W, 44-13	26-52-0	Stan Zweifel
2016	W, 45-37	27-52-0	Stan Zweifel
2017	L, 41-44	27-53-0	Stan Zweifel
2018	W, 38-7	28-53-0	Stan Zweifel
2019	W, 26-12	29-53-0	Stan Zweifel
2021	W, 31-16	30-53-0	Stan Zweifel
2022	W, 46-16	31-53-0	Stan Zweifel
2023	W, 41-0	32-53-0	Stan Zweifel
2024	W, 56-21	33-53-0	Ryan Maiuri

CAMPION

Year	Result	Series	Coach
1914	L, 10-13	0-1-0	John Chalmers
1915	W, 23-0	1-1-0	John Chalmers
1922	T, 0-0	1-1-1	John Chalmers
1923	W, 14-0	2-1-1	John Chalmers
1924	W, 64-0	3-1-1	John Chalmers

CARLETON

Year	Result	Series	Coach
1924	L, 0-24	0-1-0	John Chalmers

CARROLL

Year	Result	Series	Coach
1940	L, 0-19	0-1-0	Moco Mercer

CENTRAL

Year	Result	Series	Coach
1930	L, 0-45	0-1-0	C.T. Peterson
1931	L, 0-33	0-2-0	Austin Griffin
1939	L, 6-13	0-3-0	Moco Mercer
1940	W, 13-0	1-3-0	Moco Mercer
1941	L, 6-13	1-4-0	Moco Mercer
1942	W, 28-6	2-4-0	Moco Mercer
1945	L, 13-20	2-5-0	Moco Mercer
1946	L, 7-33	2-6-0	Moco Mercer
1947	L, 7-27	2-7-0	Moco Mercer
1948	W, 20-14	3-7-0	Moco Mercer
1949	L, 6-14	3-8-0	Moco Mercer
1950	W, 14-0	4-8-0	Moco Mercer
1951	W, 27-7	5-8-0	Moco Mercer
1952	W, 10-7	6-8-0	Moco Mercer
1953	L, 0-22	6-9-0	Moco Mercer
1954	W, 13-7	7-9-0	Moco Mercer
1955	L, 20-26	7-10-0	Moco Mercer
1956	L, 0-12	7-11-0	Moco Mercer
1957	T, 0-0	7-11-1	Moco Mercer
1958	W, 32-13	8-11-1	Moco Mercer
1959	W, 20-12	9-11-1	Moco Mercer
1960	W, 14-6	10-11-1	Moco Mercer
1961	L, 0-18	10-12-1	Moco Mercer
1962	L, 6-13	10-13-1	Owen Evans
1963	T, 0-0	10-13-2	Owen Evans

CENTRAL ----- continued

Year	Result	Series	Coach
1964	L, 0-14	10-14-2	Owen Evans
1965	L, 0-14	10-15-2	Owen Evans
1966	L, 14-19	10-16-2	Owen Evans
1967	L, 0-12	10-17-2	Owen Evans
1968	W, 19-13	11-17-2	Owen Evans
1969	L, 13-40	11-18-2	Maury Waugh
1970	L, 7-40	11-19-2	Maury Waugh
1971	L, 0-37	11-20-2	Maury Waugh
1972	W, 14-12	12-20-2	Maury Waugh
1973	L, 0-27	12-21-2	Maury Waugh
1974	L, 22-36	12-22-2	Maury Waugh
1975	L, 14-26	12-23-2	Larry Pohlman
1976	L, 14-37	12-24-2	Larry Pohlman
1977	L, 14-34	12-25-2	Don Birmingham
1978	W, 9-7	13-25-2	Don Birmingham
1979	W, 24-7	14-25-2	Don Birmingham
1980	W, 24-10	15-25-2	Don Birmingham
1981	L, 6-44	15-26-2	Don Birmingham
1982	L, 15-30	15-27-2	Don Birmingham
1983	L, 17-26	15-28-2	Don Birmingham
1984	L, 18-28	15-29-2	Myron Smith
1985	L, 14-20	15-30-2	Myron Smith
1986	L, 0-42	15-31-2	Myron Smith
1987	W, 18-16	16-31-2	Don Turner
1988	L, 8-44	16-32-2	Don Turner
1989	L, 14-52	16-33-2	Don Turner
1990	L, 13-62	16-34-2	Mike Messer
1991	L, 7-35	16-35-2	Mike Messer
1992	L, 7-54	16-36-2	Mike Messer
1993	L, 0-49	16-37-2	Mike Messer
1994	L, 0-54	16-38-2	Jim Collins
1995	L, 7-64	16-39-2	Jim Collins
1996	L, 14-82	16-40-2	Jim Collins
1997	L, 25-55	16-41-2	Mike Murray
1998	L, 13-60	16-42-2	Mike Murray
1999	L, 14-39	16-43-2	Mike Murray
2000	L, 7-49	16-44-2	Mike Murray
2001	L, 6-43	16-45-2	Vince Brautigam
2002	L, 0-37	16-46-2	Vince Brautigam
2003	L, 14-36	16-47-2	Vince Brautigam
2004	L, 7-33	16-48-2	Vince Brautigam
2005	L, 28-45	16-49-2	Vince Brautigam
2006	L, 14-40	16-50-2	Vince Brautigam
2007	L, 34-37	16-51-2	Vince Brautigam
2008	L, 21-24	16-52-2	Vince Brautigam
2009	L, 27-41	16-53-2	Stan Zweifel
2010	L, 8-34	16-54-2	Stan Zweifel
2011	W, 56-28	17-54-2	Stan Zweifel
2012	L, 24-31	17-55-2	Stan Zweifel
2013	W, 23-21	18-55-2	Stan Zweifel
2014	L, 7-38	18-56-2	Stan Zweifel
2015	W, 38-16	19-56-2	Stan Zweifel
2016	W, 35-17	20-56-2	Stan Zweifel
2017	L, 21-38	20-57-2	Stan Zweifel
2018	L, 13-35	20-58-2	Stan Zweifel
2019	W, 28-7	21-58-2	Stan Zweifel
2021	L, 7-56	21-59-2	Stan Zweifel
2022	L, 21-24	21-60-2	Stan Zweifel
2023	L, 16-55	21-61-2	Stan Zweifel
2024	L, 21-38	21-62-2	Ryan Maiuri



SERIES BREAKDOWN

CHARLES CITY COLLEGE (MORNINGSIDE)

Year	Result	Series	Coach
1909	T, 5-5	0-0-1	Prof. Benson
1909	L, 0-6	0-1-1	Prof. Benson

CHICAGO YMCA

Year	Result	Series	Coach
1919	W, 46-0	1-0-0	John Chalmers

COE

Year	Result	Series	Coach
1919	W, 12-10	1-0-0	John Chalmers
1920	T, 7-7	1-0-1	John Chalmers
1921	L, 7-28	1-1-1	John Chalmers
1922	L, 0-29	1-2-1	John Chalmers
1923	L, 0-6	1-3-1	John Chalmers
1924	L, 0-18	1-4-1	John Chalmers
1935	L, 0-19	1-5-1	Johnny McCaffrie
1998	L, 27-41	1-6-1	Mike Murray
1999	L, 27-63	1-7-1	Mike Murray
2000	L, 0-44	1-8-1	Mike Murray
2001	L, 16-23	1-9-1	Vince Brautigam
2002	L, 0-48	1-10-1	Vince Brautigam
2003	L, 0-38	1-11-1	Vince Brautigam
2004	W, 12-7	2-11-1	Vince Brautigam
2005	L, 21-40	2-12-1	Vince Brautigam
2006	L, 23-37	2-13-1	Vince Brautigam
2007	W, 28-21	3-13-1	Vince Brautigam
2008	L, 14-32	3-14-1	Vince Brautigam
2009	L, 7-37	3-15-1	Stan Zweifel
2010	L, 22-24	3-16-1	Stan Zweifel
2011	W, 49-42	4-16-1	Stan Zweifel
2012	L, 38-41	4-17-1	Stan Zweifel
2013	W, 38-14	5-17-1	Stan Zweifel
2014	W, 29-27	6-17-1	Stan Zweifel
2015	W, 37-21	7-17-1	Stan Zweifel
2016	L, 12-23	7-18-1	Stan Zweifel
2017	W, 35-21	8-18-1	Stan Zweifel
2018	W, 27-18	9-18-1	Stan Zweifel
2019	W, 20-14	10-18-1	Stan Zweifel
2020-21	W, 17-13	11-18-1	Stan Zweifel
2021	L, 27-34	11-19-1	Stan Zweifel
2022	W, 15-14	12-19-1	Stan Zweifel
2023	L, 20-23	12-20-1	Stan Zweifel
2024	L, 10-27	12-21-1	Ryan Maiuri

CONCORDIA-ST. PAUL

Year	Result	Series	Coach
1971	W, 35-6	1-0-0	Maury Waugh
1996	W, 20-16	2-0-0	Jim Collins
1997	W, 46-21	3-0-0	Jim Collins

CORNELL

Year	Result	Series	Coach
1917	T, 13-13	0-0-1	John Chalmers
1919	L, 6-10	0-1-1	John Chalmers
1920	W, 19-7	1-1-1	John Chalmers
1921	T, 0-0	1-1-2	John Chalmers
1922	L, 0-7	1-2-2	John Chalmers
1923	L, 0-17	1-3-2	John Chalmers
1924	L, 2-20	1-4-2	John Chalmers
1996	L, 7-34	1-5-2	Jim Collins
1997	W, 35-34	2-5-2	Mike Murray

CORNELL ----- continued

Year	Result	Series	Coach
1998	L, 20-44	2-6-2	Mike Murray
1999	W, 28-27	3-6-2	Mike Murray
2000	L, 8-64	3-7-2	Mike Murray
2001	L, 35-45	3-8-2	Vince Brautigam
2002	L, 13-50	3-9-2	Vince Brautigam
2003	L, 6-63	3-10-2	Vince Brautigam
2004	L, 0-13	3-11-2	Vince Brautigam
2005	L, 21-25	3-12-2	Vince Brautigam
2006	W, 32-14	4-12-2	Vince Brautigam
2007	W, 61-21	5-12-2	Vince Brautigam
2008	W, 31-10	6-12-2	Vince Brautigam
2009	W, 42-19	7-12-2	Stan Zweifel
2010	W, 28-10	8-12-2	Stan Zweifel
2011	W, 40-17	9-12-2	Stan Zweifel

CULVER-STOCKTON

Year	Result	Series	Coach
1946	L, 0-6	0-1-0	Moco Mercer
1947	W, 26-19	1-1-0	Moco Mercer
1949	W, 34-21	2-1-0	Moco Mercer
1950	W, 35-0	3-1-0	Moco Mercer

DANA (NEBRASKA)

Year	Result	Series	Coach
1995	L, 3-7	0-1-0	Jim Collins

DAYTON

Year	Result	Series	Coach
1986	L, 0-57	0-1-0	Myron Smith

DeKALB NORMAL/TEACHERS (NORTHERN ILLINOIS)

Year	Result	Series	Coach
1909	W, 34-6	1-0-0	Prof. Benson
1938	T, 6-6	1-0-1	Bob Fitzke
1939	L, 12-20	1-1-1	Moco Mercer

DePAUL

Year	Result	Series	Coach
1922	L, 7-12	0-1-0	John Chalmers
1923	W, 55-0	1-1-0	John Chalmers

DES MOINES

Year	Result	Series	Coach
1920	W, 20-7	1-0-0	John Chalmers
1921	L, 0-7	1-1-0	John Chalmers
1922	L, 7-13	1-2-0	John Chalmers
1923	L, 0-26	1-3-0	John Chalmers

DUBUQUE SECONDS

Year	Result	Series	Coach
1912	L, 0-16	0-1-0	John Saathoff
1913	L, 6-12	0-2-0	John Saathoff

ELLSWORTH

Year	Result	Series	Coach
1915	W, 28-0	1-0-0	John Chalmers
1916	W, 54-0	2-0-0	John Chalmers
1917	W, 40-0	3-0-0	John Chalmers



SERIES BREAKDOWN

EUREKA

Year	Result	Series	Coach
1972	W, 15-14	1-0-0	Maury Waugh
1973	W, 21-12	2-0-0	Maury Waugh
1974	W, 25-6	3-0-0	Maury Waugh
1975	T, 14-14	3-0-1	Larry Pohlman
1992	L, 7-14	3-1-1	Mike Messer
1993	W, 21-17	4-1-1	Mike Messer
1994	L, 7-68	4-2-1	Jim Collins
1995	L, 22-24	4-3-1	Jim Collins

GALENA HS

Year	Result	Series	Coach
1912	W, 24-0	1-0-0	John Saathoff

GRACELAND

Year	Result	Series	Coach
1991	L, 12-23	0-1-0	Mike Messer
1992	W, 19-6	1-1-0	Mike Messer
1993	L, 0-14	1-2-0	Mike Messer
1994	L, 15-28	1-3-0	Jim Collins

GRINNELL

Year	Result	Series	Coach
1918	W, 13-0	1-0-0	John Chalmers
1919	W, 31-14	2-0-0	John Chalmers

ILLINOIS NORMAL (ILLINOIS STATE)

Year	Result	Series	Coach
1938	W, 25-14	1-0-0	Bob Fitzke

IOWA STATE

Year	Result	Series	Coach
1949	L, 0-64	0-1-0	Moco Mercer

IOWA WESLEYAN

Year	Result	Series	Coach
1935	W, 13-7	1-0-0	Johnny McCaffrie
1936	L, 0-7	1-1-0	Johnny McCaffrie
1937	W, 14-6	2-1-0	Bob Fitzke
1938	W, 33-12	3-1-0	Bob Fitzke
1939	W, 12-9	4-1-0	Moco Mercer
1940	W, 20-0	5-1-0	Moco Mercer
1941	W, 18-2	6-1-0	Moco Mercer
1942	W, 53-0	7-1-0	Moco Mercer
1946	W, 13-6	8-1-0	Moco Mercer
1947	W, 20-6	9-1-0	Moco Mercer
1948	W, 39-13	10-1-0	Moco Mercer
1949	W, 38-7	11-1-0	Moco Mercer
1950	L, 12-20	11-2-0	Moco Mercer
1951	W, 27-19	12-2-0	Moco Mercer
1952	L, 0-1	12-3-0	Moco Mercer
1953	L, 0-25	12-4-0	Moco Mercer
1954	W, 13-7	13-4-0	Moco Mercer
1955	W, 13-12	14-4-0	Moco Mercer
1956	W, 23-7	15-4-0	Moco Mercer
1957	W, 6-2	16-4-0	Moco Mercer
1958	L, 14-33	16-5-0	Moco Mercer
1959	L, 14-27	16-6-0	Moco Mercer
1960	W, 20-7	17-6-0	Moco Mercer
1961	W, 14-12	18-6-0	Moco Mercer
1962	W, 10-7	19-6-0	Owen Evans
1963	W, 19-6	20-6-0	Owen Evans

IOWA WESLEYAN ----- continued

Year	Result	Series	Coach
1964	W, 39-2	21-6-0	Owen Evans
1965	W, 47-21	22-6-0	Owen Evans
1989	W, 22-19	23-6-0	Don Turner

ITHACA (NY)

Year	Result	Series	Coach
1979	L, 7-27	0-1-0	Don Birmingham

KEEWATIN ACADEMY

Year	Result	Series	Coach
1913	W, 30-6	1-0-0	John Saathoff
1914	L, 0-7	1-1-0	John Chalmers

KNOX

Year	Result	Series	Coach
1946	W, 2-0	1-0-0	Moco Mercer
1947	L, 6-13	1-1-0	Moco Mercer

LAKE FOREST

Year	Result	Series	Coach
1952	L, 0-12	0-1-0	Moco Mercer

LENOX

Year	Result	Series	Coach
1909	W, 10-8	1-0-0	Prof. Benson
1913	L, 0-20	1-1-0	John Saathoff
1913	W, 26-7	2-1-0	John Saathoff
1914	W, 25-0	3-1-0	John Chalmers

LEWIS

Year	Result	Series	Coach
1948	W, 27-7	1-0-0	Moco Mercer

LORAS (ST. JOSEPHS)

Year	Result	Series	Coach
1909	L, 0-49	0-1-0	Prof. Benson
1912	L, 0-13	0-2-0	John Saathoff
1914	W, 7-0	1-2-0	John Saathoff
1915	W, 13-7	2-2-0	John Chalmers
1980	W, 41-21	3-2-0	Don Birmingham
1981	L, 10-13	3-3-0	Don Birmingham
1982	W, 14-10	4-3-0	Don Birmingham
1983	L, 17-23	4-4-0	Don Birmingham
1984	W, 23-20	5-4-0	Myron Smith
1985	L, 17-37	5-5-0	Myron Smith
1986	L, 13-33	5-6-0	Myron Smith
1987	L, 6-9	5-7-0	Don Turner
1988	L, 24-27	5-8-0	Don Turner
1989	L, 7-10	5-9-0	Don Turner
1990	L, 0-42	5-10-0	Mike Messer
1991	L, 7-10	5-11-0	Mike Messer
1992	L, 0-24	5-12-0	Mike Messer
1993	L, 12-13	5-13-0	Mike Messer
1994	L, 0-35	5-14-0	Jim Collins
1995	L, 6-14	5-15-0	Jim Collins
1996	L, 30-53	5-16-0	Jim Collins
1997	L, 15-52	5-17-0	Mike Murray
1998	L, 0-59	5-18-0	Mike Murray
1999	L, 25-35	5-19-0	Mike Murray
2000	L, 0-35	5-20-0	Mike Murray
2001	L, 22-31	5-21-0	Vince Brautigam



SERIES BREAKDOWN

LORAS (ST. JOSEPHS) ----- continued

Year	Result	Series	Coach
2002	L, 0-34	5-22-0	Vince Brautigam
2003	L, 7-20	5-23-0	Vince Brautigam
2004	L, 7-28	5-24-0	Vince Brautigam
2005	W, 20-18	6-24-0	Vince Brautigam
2006	L, 20-23	6-25-0	Vince Brautigam
2007	W, 28-14	7-25-0	Vince Brautigam
2008	L, 6-42	7-26-0	Vince Brautigam
2009	L, 14-43	7-27-0	Stan Zweifel
2010	L, 6-14	7-28-0	Stan Zweifel
2011	W, 41-16	8-28-0	Stan Zweifel
2012	W, 45-0	9-28-0	Stan Zweifel
2013	W, 56-0	10-28-0	Stan Zweifel
2014	W, 34-7	11-28-0	Stan Zweifel
2015	W, 42-7	12-28-0	Stan Zweifel
2016	W, 60-22	13-28-0	Stan Zweifel
2017	W, 27-24	14-28-0	Stan Zweifel
2018	W, 49-42	15-28-0	Stan Zweifel
2019	W, 37-31	16-28-0	Stan Zweifel
2021	W, 17-14	17-28-0	Stan Zweifel
2022	W, 27-20	18-28-0	Stan Zweifel
2023	W, 35-23	19-28-0	Stan Zweifel
2024	W, 49-42	20-28-0	Ryan Maiuri

^ Key City Clash games

LUTHER

Year	Result	Series	Coach
1919	W, 57-6	1-0-0	John Chalmers
1920	L, 10-13	1-1-0	John Chalmers
1921	W, 20-0	2-1-0	John Chalmers
1922	W, 13-0	3-1-0	John Chalmers
1923	L, 13-16	3-2-0	John Chalmers
1924	L, 0-7	3-3-0	John Chalmers
1929	L, 0-47	3-4-0	C.T. Peterson
1930	L, 0-45	3-5-0	C.T. Peterson
1931	L, 0-67	3-6-0	Austin Griffin
1932	L, 0-51	3-7-0	Austin Griffin
1933	L, 6-40	3-8-0	Austin Griffin
1934	T, 6-6	3-8-1	Johnny McCaffrie
1935	L, 0-6	3-9-1	Johnny McCaffrie
1936	L, 0-53	3-10-1	Johnny McCaffrie
1937	T, 6-6	3-10-2	Bob Fitzke
1941	T, 0-0	3-10-3	Moco Mercer
1942	W, 19-0	4-10-2	Moco Mercer
1946	L, 7-19	4-11-2	Moco Mercer
1947	W, 13-0	5-11-2	Moco Mercer
1948	W, 13-0	6-11-2	Moco Mercer
1949	W, 21-0	7-11-2	Moco Mercer
1956	T, 7-7	7-11-3	Moco Mercer
1957	L, 6-27	7-12-2	Moco Mercer
1958	W, 27-26	8-12-2	Moco Mercer
1959	L, 7-13	8-13-2	Moco Mercer
1960	L, 0-14	8-14-2	Moco Mercer
1961	L, 13-28	8-15-2	Moco Mercer
1962	L, 6-35	8-16-2	Owen Evans
1963	L, 0-32	8-17-2	Owen Evans
1964	L, 0-21	8-18-2	Owen Evans
1965	L, 7-9	8-19-2	Owen Evans
1966	L, 13-19	8-20-2	Owen Evans
1967	T, 7-7	8-20-3	Owen Evans
1968	W, 26-20	9-20-3	Owen Evans
1969	L, 0-30	9-21-3	Maury Waugh

LUTHER ----- continued

Year	Result	Series	Coach
1970	L, 7-28	9-22-3	Maury Waugh
1971	L, 8-37	9-23-3	Maury Waugh
1972	L, 16-36	9-24-3	Maury Waugh
1973	T, 14-14	9-24-4	Maury Waugh
1974	L, 14-28	9-25-4	Maury Waugh
1975	L, 7-10	9-26-4	Larry Pohlman
1976	L, 7-18	9-27-4	Larry Pohlman
1977	L, 6-7	9-28-4	Don Birmingham
1978	L, 21-24	9-29-4	Don Birmingham
1979	W, 14-7	10-29-4	Don Birmingham
1980	W, 34-19	11-29-4	Don Birmingham
1981	W, 14-12	12-29-4	Don Birmingham
1982	L, 22-25	12-30-4	Don Birmingham
1983	W, 16-14	13-30-4	Don Birmingham
1984	L, 22-31	13-31-4	Myron Smith
1985	L, 0-17	13-32-4	Myron Smith
1986	L, 17-23	13-33-4	Myron Smith
1987	W, 26-7	14-33-4	Don Turner
1988	W, 36-16	15-33-4	Don Turner
1989	L, 13-34	15-34-4	Don Turner
1990	L, 7-24	15-35-4	Mike Messer
1991	L, 6-47	15-35-4	Mike Messer
1992	L, 6-24	15-36-4	Mike Messer
1993	L, 0-33	15-37-4	Mike Messer
1994	L, 13-24	15-38-4	Jim Collins
1995	W, 13-12	16-39-4	Jim Collins
1996	L, 12-35	16-40-4	Jim Collins
1997	L, 26-27	16-41-4	Mike Murray
1998	L, 42-43	16-42-4	Mike Murray
1999	L, 17-38	16-43-4	Mike Murray
2000	L, 0-74	16-44-4	Mike Murray
2001	W, 20-19	17-44-4	Vince Brautigam
2002	L, 10-38	17-45-4	Vince Brautigam
2003	L, 14-19	17-46-4	Vince Brautigam
2004	L, 15-29	17-47-4	Vince Brautigam
2005	L, 21-48	17-48-4	Vince Brautigam
2006	W, 51-34	18-48-4	Vince Brautigam
2007	W, 34-31	19-48-4	Vince Brautigam
2008	L, 14-23	19-49-4	Vince Brautigam
2009	W, 21-10	20-49-6	Stan Zweifel
2010	L, 23-30	20-50-6	Stan Zweifel
2011	W, 45-0	21-50-6	Stan Zweifel
2012	W, 29-0	22-50-6	Stan Zweifel
2013	W, 56-20	23-50-6	Stan Zweifel
2014	L, 14-28	23-51-6	Stan Zweifel
2015	W, 16-14	24-51-6	Stan Zweifel
2016	W, 30-17	25-51-6	Stan Zweifel
2017	L, 17-21	25-52-6	Stan Zweifel
2018	W, 42-19	26-52-6	Stan Zweifel
2019	W, 69-14	27-52-6	Stan Zweifel
2021	W, 28-2	28-52-6	Stan Zweifel
2022	W, 68-7	29-52-6	Stan Zweifel
2023	W, 42-10	30-52-6	Stan Zweifel
2024	W, 64-7	31-52-6	Ryan Maiuri

MACALESTER

Year	Result	Series	Coach
1954	L, 0-2	0-1-0	Moco Mercer

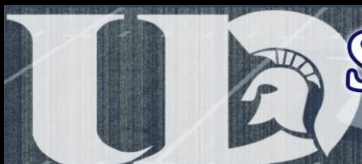

SERIES BREAKDOWN

MARIETTA

Year	Result	Series	Coach
2003	L, 7-40	0-1-0	Vince Brautigam
2004	L, 8-13	0-2-0	Vince Brautigam
2021	W, 30-25	1-2-0	Stan Zweifel
2022	L, 13-14	1-3-0	Stan Zweifel

MARTIN LUTHER/NORTHWESTERN (WISCONSIN)

Year	Result	Series	Coach
1933	L, 7-12	0-1-0	Austin Griffin
1934	W, 48-0	1-1-0	Johnny McCaffrie
1966	W, 40-27	2-1-0	Owen Evans
2001	W, 21-14	3-1-0	Vince Brautigam
2002	W, 36-24	4-1-0	Vince Brautigam

MEYERS BEARS (INDIANA)

Year	Result	Series	Coach
1921	W, 7-0	1-0-0	John Chalmers
1922	W, 44-0	2-0-0	John Chalmers

MILTON

Year	Result	Series	Coach
1972	W, 14-8	1-0-0	Maury Waugh
1973	W, 45-0	2-0-0	Maury Waugh
1974	L, 0-7	2-1-0	Maury Waugh
1975	L, 24-28	2-2-0	Larry Pohlman
1976	L, 9-34	2-3-0	Larry Pohlman
1977	W, 14-7	3-3-0	Don Birmingham

MINNESOTA-MORRIS

Year	Result	Series	Coach
1980	T, 20-20	0-0-1	Don Birmingham
1980	L, 28-41	0-1-1	Don Birmingham
1981	L, 7-54	0-2-1	Don Birmingham

MINNESOTA STATE - MOORHEAD

Year	Result	Series	Coach
1984	L, 0-56	0-1-0	Myron Smith

NAVY PIER

Year	Result	Series	Coach
1954	L, 13-14	0-1-0	Moco Mercer
1955	L, 21-33	0-2-0	Moco Mercer

NEBRASKA WESLEYAN

Year	Result	Series	Coach
2016	W, 42-23	1-0-0	Stan Zweifel
2017	W, 42-27	2-0-0	Stan Zweifel
2018	W, 54-35	3-0-0	Stan Zweifel
2019	W, 42-7	4-0-0	Stan Zweifel
2021	W, 31-14	5-0-0	Stan Zweifel
2022	W, 48-34	6-0-0	Stan Zweifel
2023	W, 56-28	7-0-0	Stan Zweifel
2024	W, 52-7	8-0-0	Ryan Maiuri

NORTH CENTRAL (ILLINOIS)

Year	Result	Series	Coach
1918	W, 52-0	1-0-0	John Chalmers
1968	W, 32-0	2-0-0	Owen Evans
1969	W, 20-7	3-0-0	Maury Wuagh
2011	L, 13-59	3-1-0	Stan Zweifel

NORTH PARK

Year	Result	Series	Coach
1976	L, 3-13	0-1-0	Larry Pohlman
1977	W, 26-12	1-1-0	Don Birmingham
1978	W, 36-8	2-1-0	Don Birmingham
1979	W, 14-6	3-1-0	Don Birmingham

NORTHEASTERN (ILLINOIS)

Year	Result	Series	Coach
1980	W, 34-0	1-0-0	Don Birmingham
1981	W, 24-35*	2-0-0	Don Birmingham

NORTHWESTERN (MINNESOTA)

Year	Result	Series	Coach
1987	W, 49-34	1-0-0	Don Turner

PACIFIC

Year	Result	Series	Coach
2014	W, 16-10	1-0-0	Stan Zweifel
2015	W, 31-29	2-0-0	Stan Zweifel
2016	W, 28-24	3-0-0	Stan Zweifel
2017	W, 37-13	4-0-0	Stan Zweifel
2018	W, 21-10	5-0-0	Stan Zweifel
2019	W, 37-26	6-0-0	Stan Zweifel

PALMER

Year	Result	Series	Coach
1921	W, 70-0	1-0-0	John Chalmers

PARSONS

Year	Result	Series	Coach
1919	W, 20-6	1-0-0	John Chalmers
1933	L, 0-12	1-1-0	Austin Griffin
1934	L, 7-10	1-2-0	Johnny McCaffrie
1935	W, 3-2	2-2-0	Johnny McCaffrie
1936	L, 0-52	2-3-0	Johnny McCaffrie
1938	W, 21-13	3-3-0	Bob Fitzke
1939	L, 6-16	3-4-0	Moco Mercer
1940	W, 22-7	4-4-0	Moco Mercer
1941	W, 14-0	5-4-0	Moco Mercer
1942	W, 19-0	6-4-0	Moco Mercer
1948	W, 19-13	7-4-0	Moco Mercer
1949	W, 27-0	8-4-0	Moco Mercer
1950	L, 13-20	8-5-0	Moco Mercer
1951	L, 6-24	8-6-0	Moco Mercer
1952	W, 13-0	9-6-0	Moco Mercer
1953	W, 21-13	10-6-0	Moco Mercer
1954	W, 20-19	11-6-0	Moco Mercer
1955	L, 19-38	11-7-0	Moco Mercer
1956	L, 7-26	11-8-0	Moco Mercer
1957	T, 0-0	11-8-1	Moco Mercer
1958	L, 7-20	11-9-1	Moco Mercer
1959	W, 16-13	12-9-1	Moco Mercer
1960	L, 14-20	12-10-1	Moco Mercer
1961	L, 2-6	12-11-1	Moco Mercer
1962	L, 0-40	12-12-1	Owen Evans



SERIES BREAKDOWN

ROCKFORD

Year	Result	Series	Coach
2007	W, 38-0	1-0-0	Vince Brautigam
2008	W, 49-7	2-0-0	Vince Brautigam
2009	W, 60-7	3-0-0	Stan Zweifel
2010	W, 41-7	4-0-0	Stan Zweifel

SAINT AMBROSE

Year	Result	Series	Coach
1915	W, 63-0	1-0-0	John Chalmers
1930	L, 6-27	1-1-0	C.T. Peterson
1931	L, 0-59	1-2-0	Austin Griffin
1932	L, 0-20	1-3-0	Austin Griffin
1933	L, 0-12	1-4-0	Austin Griffin
1934	L, 0-13	1-5-0	Johnny McCaffrie
1935	L, 0-21	1-6-0	Johnny McCaffrie
1936	L, 0-33	1-7-0	Johnny McCaffrie
1950	L, 20-21	1-8-0	Moco Mercer
1951	L, 0-21	1-9-0	Moco Mercer
1983	L, 21-22	1-10-0	Don Birmingham
1985	L, 12-38	1-11-0	Myron Smith

SAINT JOHN'S (MINNESOTA)

Year	Result	Series	Coach
2015	L, 9-45	0-1-0	Stan Zweifel
2015	L, 7-51	0-2-0	Stan Zweifel

SAINT LOUIS

Year	Result	Series	Coach
1948	L, 6-26	0-1-0	Moco Mercer

SAINT MARY'S HS

Year	Result	Series	Coach
1912	W, 78-0	1-0-0	John Saathoff

SAINT MARY'S (MINNESOTA)

Year	Result	Series	Coach
1929	L, 0-72	0-1-0	C.T. Peterson
1945	W, 27-0	1-1-0	Moco Mercer
1945	W, 20-0	2-1-0	Moco Mercer

SAINT NORBERT

Year	Result	Series	Coach
1970	L, 0-62	0-1-0	Maury Waugh
1982	W, 38-12	1-1-0	Don Birmingham
1983	W, 30-17	2-1-0	Don Birmingham

SIMPSON

Year	Result	Series	Coach
1950	L, 6-14	0-1-0	Moco Mercer
1951	W, 20-7	1-1-0	Moco Mercer
1952	W, 12-7	2-1-0	Moco Mercer
1953	W, 27-6	3-1-0	Moco Mercer
1954	T, 13-13	3-1-1	Moco Mercer
1955	L, 13-27	3-2-1	Moco Mercer
1956	T, 14-14	3-2-2	Moco Mercer
1957	L, 0-38	3-3-2	Moco Mercer
1958	W, 27-19	4-3-2	Moco Mercer
1959	W, 14-0	5-3-2	Moco Mercer
1960	W, 27-0	6-3-2	Moco Mercer
1961	W, 40-12	7-3-2	Moco Mercer
1962	W, 27-7	8-3-2	Owen Evans
1963	L, 6-32	8-4-2	Owen Evans

SIMPSON ----- continued

Year	Result	Series	Coach
1964	L, 14-27	8-5-2	Owen Evans
1965	W, 18-14	9-5-2	Owen Evans
1966	W, 14-6	10-5-2	Owen Evans
1967	L, 7-27	10-6-2	Owen Evans
1968	L, 6-26	10-7-2	Owen Evans
1969	L, 6-32	10-8-2	Maury Waugh
1970	L, 0-28	10-9-2	Maury Waugh
1971	L, 13-32	10-10-2	Maury Waugh
1972	T, 6-6	10-10-3	Maury Waugh
1973	W, 28-7	11-10-3	Maury Waugh
1974	L, 8-13	11-11-3	Maury Waugh
1975	W, 21-20	12-11-3	Larry Pohlman
1976	L, 13-24	12-12-3	Larry Pohlman
1977	L, 14-30	12-13-3	Don Birmingham
1978	W, 21-14	13-13-3	Don Birmingham
1979	W, 33-13	14-13-3	Don Birmingham
1980	W, 30-3	15-13-3	Don Birmingham
1981	W, 21-7	16-13-3	Don Birmingham
1982	W, 18-3	17-13-3	Don Birmingham
1983	W, 38-20	18-13-3	Don Birmingham
1984	W, 20-7	19-13-3	Myron Smith
1985	L, 28-14*	19-14-3	Myron Smith
1986	W, 27-14	20-14-3	Myron Smith
1987	L, 23-28	20-15-3	Don Turner
1988	L, 16-41	20-16-3	Don Turner
1989	L, 32-63	20-17-3	Don Turner
1990	L, 7-59	20-18-3	Mike Messer
1991	L, 0-51	20-19-3	Mike Messer
1992	L, 3-35	20-20-3	Mike Messer
1993	L, 7-56	20-21-3	Mike Messer
1994	L, 10-24	20-22-3	Jim Collins
1995	L, 6-41	20-23-3	Jim Collins
1996	L, 34-53	20-24-3	Jim Collins
1997	L, 20-62	20-25-3	Mike Murray
1998	L, 20-72	20-26-3	Mike Murray
1999	L, 6-31	20-27-3	Mike Murray
2000	L, 12-48	20-28-3	Mike Murray
2001	L, 0-32	20-29-3	Vince Brautigam
2002	L, 6-35	20-30-3	Vince Brautigam
2003	L, 20-58	20-31-3	Vince Brautigam
2004	L, 13-31	20-32-3	Vince Brautigam
2005	L, 7-40	20-33-3	Vince Brautigam
2006	W, 20-9	21-33-3	Vince Brautigam
2007	W, 35-20	22-33-3	Vince Brautigam
2008	L, 26-35	22-34-3	Vince Brautigam
2009	W, 36-33	23-34-3	Stan Zweifel
2010	W, 35-7	24-34-3	Stan Zweifel
2011	W, 42-21	25-34-3	Stan Zweifel
2012	W, 45-40	26-34-3	Stan Zweifel
2013	L, 46-50	26-35-3	Stan Zweifel
2014	W, 44-10	27-35-3	Stan Zweifel
2015	W, 31-24	28-35-3	Stan Zweifel
2016	W, 41-20	29-35-3	Stan Zweifel
2017	W, 28-27	30-35-3	Stan Zweifel
2018	W, 17-6	31-35-3	Stan Zweifel
2019	L, 14-21	31-36-3	Stan Zweifel
2021	W, 41-28	32-36-3	Stan Zweifel
2022	W, 66-14	33-36-3	Stan Zweifel
2023	W, 45-21	34-36-3	Stan Zweifel
2024	W, 28-14	35-36-3	Ryan Maiuri



SERIES BREAKDOWN

UNIVERSITY OF NORTHERN IOWA

Year	Result	Series	Coach
1915	W, 25-7	1-0-0	John Chalmers
1916	W, 30-2	2-0-0	John Chalmers
1923	W, 13-7	3-0-0	John Chalmers
1924	L, 6-17	3-1-0	John Chalmers

UNIVERSITY OF REDLANDS

Year	Result	Series	Coach
2008	L, 9-46	0-1-0	Vince Brautigam

UPPER IOWA

Year	Result	Series	Coach
1915	W, 13-6	1-0-0	John Chalmers
1916	W, 38-13	2-0-0	John Chalmers
1917	W, 43-13	3-0-0	John Chalmers
1929	L, 2-25	3-1-0	C.T. Peterson
1930	L, 0-6	3-2-0	C.T. Peterson
1931	L, 0-65	3-3-0	Austin Griffin
1932	L, 7-36	3-4-0	Austin Griffin
1936	L, 0-39	3-5-0	Johnny McCaffrie
1938	L, 7-21	3-6-0	Bob Fitzke
1940	W, 20-6	4-6-0	Moco Mercer
1941	W, 13-7	5-6-0	Moco Mercer
1942	W, 26-13	6-6-0	Moco Mercer
1945	W, 18-6	7-6-0	Moco Mercer
1945	W, 19-0	8-6-0	Moco Mercer
1946	L, 0-12	8-7-0	Moco Mercer
1952	W, 16-6	9-7-0	Moco Mercer
1953	W, 14-6	10-7-0	Moco Mercer
1954	W, 7-6	11-7-0	Moco Mercer
1955	W, 13-0	12-7-0	Moco Mercer
1956	W, 7-0	13-7-0	Moco Mercer
1957	L, 9-13	13-8-0	Moco Mercer
1958	W, 35-13	14-8-0	Moco Mercer
1959	W, 25-20	15-8-0	Moco Mercer
1960	L, 19-27	15-9-0	Moco Mercer
1961	L, 7-16	15-10-0	Moco Mercer
1962	L, 0-19	15-11-0	Owen Evans
1963	L, 0-13	15-12-0	Owen Evans
1964	L, 0-42	15-13-0	Owen Evans
1965	W, 32-27	16-13-0	Owen Evans
1966	L, 13-20	16-14-0	Owen Evans
1967	T, 6-6	16-14-1	Owen Evans
1968	L, 6-13	16-15-1	Owen Evans
1969	L, 7-35	16-16-1	Maury Waugh
1970	W, 21-19	17-16-1	Maury Waugh
1971	T, 0-0	17-16-2	Maury Waugh
1972	W, 35-14	18-16-2	Maury Waugh
1973	W, 21-14	19-16-2	Maury Waugh
1974	L, 14-24	19-17-2	Maury Waugh
1975	W, 17-11	20-17-2	Larry Pohlman
1976	W, 14-6	21-17-2	Larry Pohlman
1977	W, 14-13	22-17-2	Don Birmingham
1978	W, 14-0	23-17-2	Don Birmingham
1979	W, 51-0	24-17-2	Don Birmingham
1980	W, 51-14	25-17-2	Don Birmingham
1981	W, 23-14	26-17-2	Don Birmingham
1982	W, 35-6	27-17-2	Don Birmingham
1983	W, 20-0	28-17-2	Don Birmingham
1984	W, 28-7	29-17-2	Myron Smith
1985	L, 45-14*	29-18-2	Myron Smith
1986	W, 30-14	30-18-2	Myron Smith

UPPER IOWA ----- continued

Year	Result	Series	Coach
1987	W, 44-20	31-18-2	Don Turner
1988	L, 14-21	31-19-2	Don Turner
1989	W, 26-6	32-19-2	Don Turner
1990	L, 6-20	32-20-2	Mike Messer
1991	W, 18-13	33-20-2	Mike Messer
1992	L, 12-54	33-21-2	Mike Messer
1993	L, 7-41	33-22-2	Mike Messer
1994	L, 0-38	33-23-2	Jim Collins
1995	L, 0-30	33-24-2	Jim Collins
1996	L, 21-24	33-25-2	Jim Collins
1997	L, 6-46	33-26-2	Mike Murray
1998	L, 21-55	33-27-2	Mike Murray
1999	L, 25-55	33-28-2	Mike Murray
2000	L, 7-36	33-29-2	Mike Murray
2001	L, 29-31	33-30-2	Vince Brautigam
2002	L, 12-22	33-31-2	Vince Brautigam
2003	L, 48-55	33-32-2	Vince Brautigam

UW-LA CROSSE

Year	Result	Series	Coach
1915	W, 27-0	1-0-0	John Chalmers
1916	L, 3-12	1-1-0	John Chalmers
1917	W, 41-0	2-1-0	John Chalmers
1918	L, 7-13	2-2-0	John Chalmers
1936	W, 6-2	4-2-0	Johnny McCaffrie
1937	L, 6-7	4-3-0	Bob Fitzke
2013	W, 35-24	5-3-0	Stan Zweifel
2014	L, 8-24	5-4-0	Stan Zweifel
2021	L, 7-38	5-5-0	Stan Zweifel
2022	L, 3-30	5-6-0	Stan Zweifel

UW-MILWAUKEE (WISCONSIN TEACHERS)

Year	Result	Series	Coach
1950	W, 32-7	1-0-0	Moco Mercer
1952	L, 0-13	1-1-0	Moco Mercer

UW-OSHKOSH

Year	Result	Series	Coach
1985	L, 15-24	0-1-0	Myron Smith

UW-PLATTEVILLE (PLATTEVILLE MINES/NORM)

Year	Result	Series	Coach
1909	W, 11-7	1-0-0	Prof. Benson
1909	W, 6-5	2-0-0	Prof. Benson
1916	W, 35-0	3-0-0	John Chalmers
1917	W, 40-0	4-0-0	John Chalmers
1919	W, 27-6	3-2-0	John Chalmers
1920	W, 40-0	5-0-0	John Chalmers
1929	L, 0-52	5-1-0	C.T. Peterson
1948	W, 40-0	6-1-0	Moco Mercer
1949	W, 67-0	7-1-0	Moco Mercer
1953	L, 0-20	7-2-0	Moco Mercer
1964	T, 0-0	7-2-1	Owen Evans
1965	T, 6-6	7-2-2	Owen Evans
1967	L, 6-35	7-3-2	Owen Evans
1968	L, 6-40	7-4-2	Owen Evans
1986	L, 0-40	7-5-2	Myron Smith
1987	L, 13-42	7-6-2	Don Turner
1988	L, 7-49	7-7-2	Don Turner
2005	L, 0-26	7-8-2	Vince Brautigam
2006	L, 20-34	7-9-2	Vince Brautigam

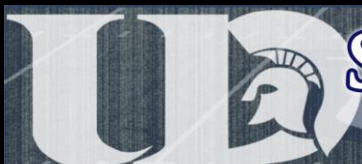

SERIES BREAKDOWN

UW-PLATTEVILLE ----- continued

Year	Result	Series	Coach
2009	L, 20-28	7-10-2	Stan Zweifel
2010	L, 17-21	7-11-2	Stan Zweifel
2012	L, 35-53	7-12-2	Stan Zweifel
2013	L, 24-38	7-13-2	Stan Zweifel
2014	L, 21-26	7-14-2	Stan Zweifel
2015	L, 7-31	7-15-2	Stan Zweifel
2023	L, 19-35	7-16-2	Stan Zweifel
2024	L, 7-38	7-17-2	Ryan Maiuri

UW-STEVENS POINT

Year	Result	Series	Coach
1938	T, 7-7	0-0-1	Bob Fitzke
1984	L, 14-26	0-1-1	Myron Smith
2012	L, 14-55	0-2-1	Stan Zweifel
2013	L, 28-31	0-3-1	Stan Zweifel

UW-SUPERIOR

Year	Result	Series	Coach
1937	L, 6-32	0-1-0	Bob Fitzke

UW-WHITEWATER

Year	Result	Series	Coach
1939	L, 0-19	0-1-0	Moco Mercer
1986	L, 6-19	0-2-0	Myron Smith
2018	L, 6-38	0-3-0	Stan Zweifel
2019	L, 7-42	0-4-0	Stan Zweifel

VALPARAISO

Year	Result	Series	Coach
1923	T, 0-0	0-0-1	John Chalmers
1924	L, 0-12	0-1-1	John Chalmers

WARTBURG

Year	Result	Series	Coach
1929	W, 27-2	1-0-0	C.T. Peterson
1930	W, 13-0	2-0-0	C.T. Peterson
1932	W, 2-0	3-0-0	Austin Griffin
1933	W, 31-6	4-0-0	Austin Griffin
1934	W, 85-6	5-0-0	Johnny McCaffrie
1937	W, 37-0	6-0-0	Bob Fitzke
1938	W, 20-0	7-0-0	Bob Fitzke
1939	W, 26-0	8-0-0	Moco Mercer
1940	W, 20-7	9-0-0	Moco Mercer
1941	W, 19-7	10-0-0	Moco Mercer
1942	W, 26-6	11-0-0	Moco Mercer
1945	L, 6-13	11-1-0	Moco Mercer
1946	W, 13-0	12-1-0	Moco Mercer
1956	W, 20-0	13-1-0	Moco Mercer
1957	L, 0-13	13-2-0	Moco Mercer
1958	L, 0-21	13-3-0	Moco Mercer
1959	L, 7-33	13-4-0	Moco Mercer
1960	L, 14-21	13-5-0	Moco Mercer
1961	W, 21-0	14-5-0	Moco Mercer
1962	L, 0-21	14-6-0	Owen Evans
1963	W, 19-0	15-6-0	Owen Evans
1964	W, 33-0	16-6-0	Owen Evans
1965	W, 7-0	17-6-0	Owen Evans
1966	W, 42-20	18-6-0	Owen Evans
1967	W, 12-0	19-6-0	Owen Evans
1968	L, 14-27	19-7-0	Owen Evans
1969	L, 0-24	19-8-0	Maury Waugh

WARTBURG ----- continued

Year	Result	Series	Coach
1970	L, 12-13	19-9-0	Maury Waugh
1971	L, 15-42	19-10-0	Maury Waugh
1972	W, 28-13	20-10-0	Maury Waugh
1973	L, 7-17	20-11-0	Maury Waugh
1974	W, 12-7	21-11-0	Maury Waugh
1975	W, 14-9	22-11-0	Larry Pohlman
1976	L, 0-35	22-12-0	Larry Pohlman
1977	L, 14-28	22-13-0	Don Birmingham
1978	W, 27-0	23-13-0	Don Birmingham
1979	W, 30-0	24-13-0	Don Birmingham
1980	W, 29-3	25-13-0	Don Birmingham
1981	L, 26-27	25-14-0	Don Birmingham
1982	L, 24-27	25-15-0	Don Birmingham
1983	L, 17-18	25-16-0	Don Birmingham
1984	L, 14-33	25-17-0	Myron Smith
1985	L, 14-27	25-18-0	Myron Smith
1986	L, 35-48	25-19-0	Myron Smith
1987	L, 19-23	25-20-0	Don Turner
1988	W, 28-8	26-20-0	Don Turner
1989	W, 32-15	27-20-0	Don Turner
1990	L, 13-41	27-21-0	Mike Messer
1991	L, 14-56	27-22-0	Mike Messer
1992	L, 6-55	27-23-0	Mike Messer
1993	L, 6-56	27-24-0	Mike Messer
1994	L, 0-64	27-25-0	Jim Collins
1995	L, 0-54	27-26-0	Jim Collins
1996	L, 0-54	27-27-0	Jim Collins
1997	L, 21-40	27-28-0	Mike Murray
1998	L, 19-38	27-29-0	Mike Murray
1999	L, 0-28	27-30-0	Mike Murray
2000	L, 0-67	27-31-0	Mike Murray
2001	L, 14-49	27-32-0	Vince Brautigam
2002	L, 7-40	27-33-0	Vince Brautigam
2003	L, 14-41	27-34-0	Vince Brautigam
2004	L, 7-37	27-35-0	Vince Brautigam
2005	L, 15-29	27-36-0	Vince Brautigam
2006	W, 17-14	28-36-0	Vince Brautigam
2007	L, 17-34	28-37-0	Vince Brautigam
2008	L, 13-20	28-38-0	Vince Brautigam
2009	L, 14-41	28-39-0	Stan Zweifel
2010	L, 17-55	28-40-0	Stan Zweifel
2011	L, 39-42	28-41-0	Stan Zweifel
2012	L, 31-34	28-42-0	Stan Zweifel
2013	L, 15-22	28-43-0	Stan Zweifel
2014	L, 9-42	28-44-0	Stan Zweifel
2015	W, 45-13	29-44-0	Stan Zweifel
2016	L, 35-43	29-45-0	Stan Zweifel
2017	L, 0-23	29-46-0	Stan Zweifel
2018	L, 28-47	29-47-0	Stan Zweifel
2019	L, 25-42	29-48-0	Stan Zweifel
2021	L, 7-27	29-49-0	Stan Zweifel
2022	L, 0-25	29-50-0	Stan Zweifel
2023	L, 10-31	29-51-0	Stan Zweifel
2024	L, 14-24	29-52-0	Ryan Maiuri

WESTERN ILLINOIS

Year	Result	Series	Coach
1950	L, 7-51	0-1-0	Moco Mercer

U SERIES BREAKDOWN

WESTMAR

Year	Result	Series	Coach
1990	L, 7-55	0-1-0	Mike Messer

WILLIAM PENN

Year	Result	Series	Coach
1920	W, 38-14	1-0-0	John Chalmers
1921	W, 28-0	2-0-0	John Chalmers
1930	L, 0-66	2-1-0	C.T. Peterson
1937	W, 20-7	3-1-0	Bob Fitzke
1939	W, 19-7	4-1-0	Moco Mercer
1940	W, 19-12	5-1-0	Moco Mercer
1941	W, 32-0	6-1-0	Moco Mercer
1942	W, 40-0	7-1-0	Moco Mercer
1946	W, 43-0	8-1-0	Moco Mercer
1947	W, 32-2	9-1-0	Moco Mercer
1958	W, 32-14	10-1-0	Moco Mercer
1959	W, 30-6	11-1-0	Moco Mercer
1961	W, 21-0	12-1-0	Moco Mercer
1962	L, 6-12	12-2-0	Owen Evans
1963	W, 35-12	13-2-0	Owen Evans
1964	W, 23-7	14-2-0	Owen Evans
1965	W, 27-7	15-2-0	Owen Evans
1966	W, 34-14	16-2-0	Owen Evans
1967	L, 13-34	16-3-0	Owen Evans
1968	L, 19-20	16-4-0	Owen Evans
1969	L, 13-36	16-5-0	Maury Waugh
1970	L, 6-41	16-6-0	Maury Waugh
1971	L, 0-12	16-7-0	Maury Waugh
1972	L, 10-27	16-8-0	Maury Waugh
1973	W, 21-20	17-8-0	Maury Waugh
1974	L, 7-33	17-9-0	Maury Waugh
1975	L, 7-49	17-10-0	Larry Pohlman
1976	L, 0-43	17-11-0	Larry Pohlman
1977	W, 13-7	18-11-0	Don Birmingham
1978	W, 28-10	19-11-0	Don Birmingham
1979	W, 24-10	20-11-0	Don Birmingham
1980	W, 20-6	21-11-0	Don Birmingham
1981	W, 24-14	22-11-0	Don Birmingham
1982	W, 20-15	23-11-0	Don Birmingham
1983	L, 17-20	23-12-0	Don Birmingham
1984	L, 7-23	23-13-0	Myron Smith
1985	L, 24-7*	23-14-0	Myron Smith
1986	L, 13-24	23-15-0	Myron Smith
1987	W, 37-6	24-15-0	Don Turner
1988	W, 28-9	25-15-0	Don Turner
1989	W, 37-20	26-15-0	Don Turner
1990	W, 28-12	27-15-0	Mike Messer
1991	L, 14-16	27-16-0	Mike Messer
1992	L, 26-28	27-17-0	Mike Messer
1993	W, 27-7	28-17-0	Mike Messer
1994	W, 21-19	29-17-0	Jim Collins
1995	W, 39-0	30-17-0	Jim Collins
1996	L, 35-42	30-18-0	Jim Collins
1997	W, 35-27	31-18-0	Mike Murray
1998	L, 22-34	31-19-0	Mike Murray
1999	L, 23-30	31-20-0	Mike Murray
2000	L, 0-17	31-21-0	Mike Murray

WINONA STATE

Year	Result	Series	Coach
1966	W, 20-6	1-0-0	Owen Evans
1967	L, 7-21	1-1-0	Owen Evans

WISCONSIN LUTHERAN

Year	Result	Series	Coach
2006	W, 48-7	1-0-0	Vince Brautigam
2007	W, 63-3	2-0-0	Vince Brautigam

WISCONSIN MINERS

Year	Result	Series	Coach
1913	L, 6-7	0-1-0	John Saathoff
1929	T, 0-0	0-1-1	C.T. Peterson
1930	W, 13-0	1-1-1	C.T. Peterson
1931	L, 0-65	1-2-1	Austin Griffin
1932	L, 0-13	1-3-1	Austin Griffin

WITTENBERG

Year	Result	Series	Coach
2023	L, 27-28	0-1-0	Stan Zweifel

NCAA Playoff Results

- 1979** Loss, 7-27 vs. Ithaca College
- 1980** Loss, 28-41 at Minnesota-Morris
- 2011** Loss, 13-59 at North Central College
- 2015** Loss, 7-51 at Saint John's (Minn.)



Michael Zweifel

13 CATCHES - 135 YARDS - 1 TD vs. NCC



PROGRAM OVERVIEW

TEAM/SEASON

Wins: 9 (1979 & 2011)
Consecutive Wins: 17 (1941-45)
Points Scored: 457 (2011)
Fewest Points Allowed/Game: 3.13 (1942)
Passing Yards: 3562 (2011)
Rushing Yards: 2402 (2017)
Total Offense: 5389 (2011)
Pass Completions: 371 (2011)
Pass Attempts: 476 (2005)
Passing Touchdowns: 46 (2011)
Rush Attempts: 527 (1980)
Rushing Touchdowns: 28 (1980, 2007)
First Downs: 276 (2011)

TEAM/GAME

Points Scored: 125 vs. Buena Vista (1917)
Passing Yards: 634 vs. Bethel (2016)
Rushing Yards: 451 vs. Neb. Wesleyan (2017)
Total Offense: 740 vs. Luther (2019)
Pass Completions: 40 vs. Wartburg (2024)
Passing Touchdowns: 8 vs. Bethel (2016)
Passing Touchdowns: 8 vs. Buena Vista (2024)
Rushing Attempts: 62 vs. Cornell (2007)
Rushing Touchdowns: 7 vs. Luther (2019)
First Downs: 35 vs. Central (2012)
First Downs: 35 vs. Loras (2015)

POINTS SCORED

Career: Jermar Jackson - 282 (2003, 05-07)
Season: Michael Zweifel - 158 (2011)
Game: Sol Butler - 31 vs. Buena Vista (1917)

PASSING YARDS

Career: Wyatt Hanus - 8,394 (2009-12)
Season: Wyatt Hanus - 3,490 (2011)
Game: Conor Feckley - 634 vs. Bethel (2016)

RUSHING YARDS

Career: Dwayne Allen Jr. - 3,086 (2016-19)
Season: Justin Spaulding - 1,340 (2011)
Game: O.T. Cruz - 288 vs. Concordia-St.Paul (1997)

RECEIVING YARDS

Career: Matt Plummer - 4,049 (1996-99)
Season: Michael Zweifel - 1,915 (2011)
Game: Michael Zweifel - 330 vs. Simpson (2009)

TOTAL OFFENSE

Career: Jermar Jackson - 10,148 (2003, 05-07)
Season: Wyatt Hanus - 3,507 (2011)
Game: Conor Feckley - 656 vs. Bethel (2016)

LONGEST KICKS

Field Goal: Todd Cox - 51 yds vs. William Penn (1980)
Punt: Jacob Rentz - 79 yards vs. Simpson (2017)

FIELD GOALS

Career: Todd Cox - 30 (1978-81)

PASS COMPLETIONS

Career: Wyatt Hanus - 670 (2009-12)
Season: Wyatt Hanus - 265 (2011)
Game: Joey Rhomberg - 40 vs. Wartburg (2024)

PASS ATTEMPTS

Career: Jermar Jackson - 1,270 (2003, 05-07)
Season: Jermar Jackson - 433 (2005)
Game: Shawn Tate - 64 vs. Buena Vista (1996)

PASSING TOUCHDOWNS

Career: Wyatt Hanus - 82 (2009-12)
Season: Wyatt Hanus - 44 (2011)
Game: Conor Feckley - 8 vs. Bethel (2016)

RUSH ATTEMPTS

Career: Jermar Jackson - 666 (2003, 05-07)
Season: Terry Lambert - 229 (1986)
Game: Dwayne Allen, Jr. - 37 vs. Pacific (2018)

RUSHING TOUCHDOWNS

Career: Jermar Jackson - 47 (2003, 05-07)
Season: Jermar Jackson - 21 (2007)
Game: Sol Butler - 5 vs. Buena Vista (1917)

RECEPTIONS

Career: Michael Zweifel - 287 (2009-11)
Season: Michael Zweifel - 140 (2011)
Game: Austin Morgan - 21 vs. Central (2012)

RECEIVING TOUCHDOWNS

Career: Matt Plummer - 42 (1996-99)
Career: Michael Zweifel - 42 (2009-11)
Career: Tyler Rutenbeck - 42 (2011-14)
Season: Michael Zweifel - 25 (2011)
Game: Tyler Rutenbeck - 5 vs. Loras (2013)
Game: Tajee Toomer - 5 vs. Bethel (2016)

TACKLES

Career: Prince Bussie - 418 (2002-06)
Season: Mark Mashburn - 155 (2007)
Game: Stacie Richardson - 25 vs. Simpson (1994)

SACKS

Career: Danny Rovira - 17 (1989)
Career: Marshon Crowder - 17 (2018-21)
Season: Danny Rovira - 17 (1989)
Game: Danny Rovira - 5 vs. William Penn (1989)
Game: Rohan Malcolm - 5 vs. Buena Vista (2007)

INTERCEPTIONS

Career: Jim Martin - 24 (1963-66)
Season: Multiple tied with 8
Game: Multiple tied with 3

RETURN TOUCHDOWNS

Career: Don Yokas - 5, 4-KO / 1-PR (1963-66)
Season: Don Wilson - 4-Punt Return (1938)

1979 IOWA CONFERENCE CHAMPIONS

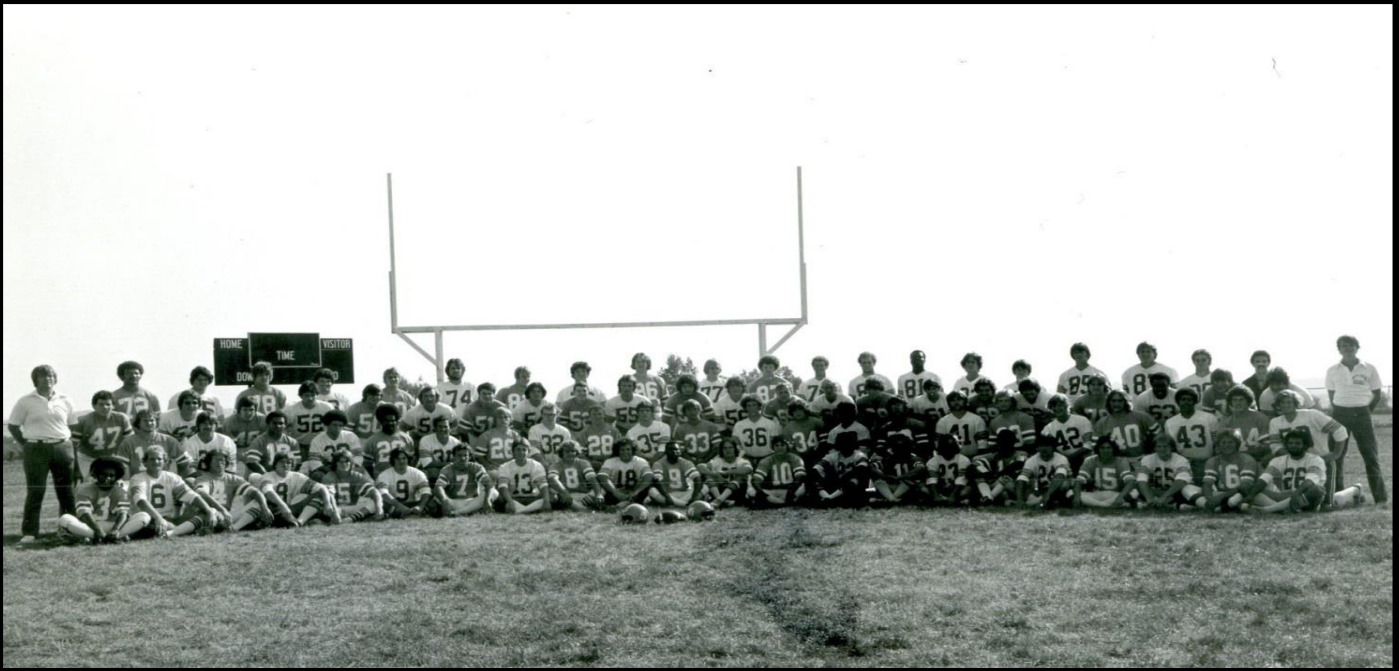

9-1 Overall Record, 7-0 in Iowa Conference NCAA Playoffs Qualifier

The Spartans coach Don Birmingham parlayed a league leading defense into its first outright football championship in 31 years. The UD defense allowed 165.3 yards per game while posting a 9-1 overall record and unblemished 7-0 record in Iowa Conference (IAC) action. The 1978 Spartans finished in a four-way tie for the IAC title while the 1980 team finished alone atop the conference as they won three straight titles.

Rick Steil was named Iowa Conference MVP and Don Birmingham was chosen IAC Coach of the Year for their efforts. First Team All-Iowa Conference selections were: Todd Cox (K), Frank Fortini (DB), Mike Masters (RB), Dwight Peerson (LB), Gene Rowell (DL), Bob Salinas (DL), Rick Steil (QB), and Rick Wallace (OL). Second Team All-IAC members were: Mike Deutsch (DB), Steve Gangloff (LB), Curt Kain (DL), Joe Miller (OL), Tim Twitchell (DB), and Doug Wilson (OL).

--- Gene Rowell and Dwight Peerson were selected CoSIDA First Team All-Americans. ---

Members of 1979 Team in UD Hall of Fame

- Don Birmingham - Class of 1996-97
- Todd Cox - Class of 2008-09
- Tim Finn - Class of 2005-06
- Mike Masters - Class of 2004-05
- Gene Rowell - Class of 1991-92
- Bob Salinas - Class of 1995-96
- Rick Steil - Class of 1992-93
- Rick Wallace - Class of 2019-20
- Doug Wilson - Class of 2004-05

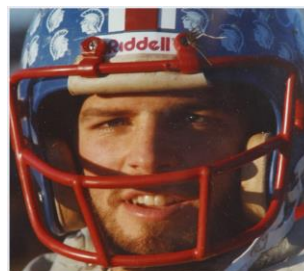

RICK STEIL
IAC MOST VALUABLE PLAYER



DON BIRMINGHAM
IAC COACH OF THE YEAR

SINGLE SEASON RECORD HOLDERS



Wyatt Hanus

Passing Yards: 3,490 (2011)



Justin Spaulding

Rushing Yards: 1,340 (2011)



Michael Zweifel

Receiving Yards: 1,915 (2011)



Wyatt Hanus

Completions: 265 (2011)

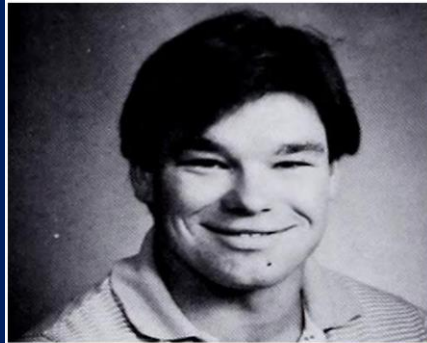

Terry Lambert

Rushing Attempts: 229 (1986)



Michael Zweifel

Receptions: 140 (2011)



Jermar Jackson

Passing Attempts: 433 (2005)



Dwayne Allen Jr.

Yards per Rush: 7.7 (2017)



Bryan Kuehn

Yards per Catch: 23.5 (2001)



Wyatt Hanus

Passing TD's: 44 (2011)



Jermar Jackson

Rushing TD's: 21 (2007)



Michael Zweifel

Receiving TD's: 25 (2011)

SINGLE SEASON RECORD HOLDERS



Mark Mashburn

Tackles: 155 (2007)



Danny Rovira

Sacks: 17.0 (1989)

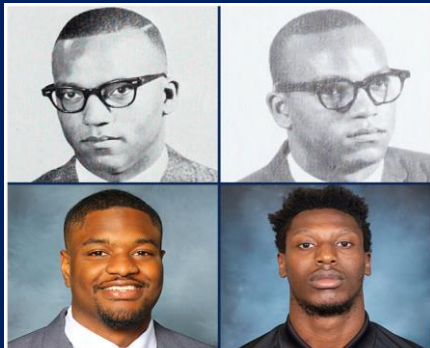

MARTIN/JOSEPH/GEIMAN

Interceptions: 8 (1963&64/2017/2022)



Collins Eboh

Tackles for Loss: 19.5 (2008)

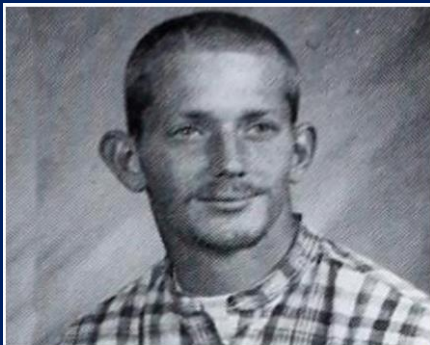

Paul Kunkel

Fumbles Forced: 6 (1995)

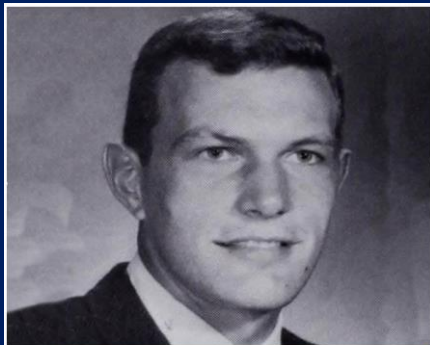

Gary Grimm

Fumbles Recovered: 6 (1968)



Brayden Neuendorf

Extra Points Made: 46 (2016)



Cox/Gebhard/ Prull

Field Goals Made: 9



Scott Heiar

Punt Average: 40.0 (2008)



Wyatt Hanus

Total Offense: 3,507 (2011)



Michael Zweifel

Scoring: 158 (2011)



Darrell Moore

Kick Return Ave: 26.3 (2004)

SINGLE SEASON IIAC / A-R-C RECORDS

(Conference Games Only)



MICHAEL ZWEIFEL

Receptions: 105 (2011)



MICHAEL ZWEIFEL

Receiving Yards: 1,444 (2011)



MICHAEL ZWEIFEL

Receiving TD's: 21 (2011)

SINGLE GAME IIAC / A-R-C RECORDS

(Conference Games Only)



Austin Morgan

Receptions: 21 vs. Central (2012)



Michael Zweifel

Receiving Yards: 330 vs. Simpson (2009)

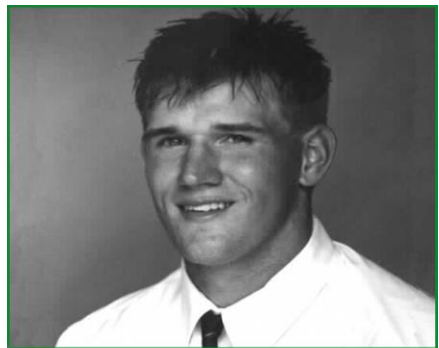

Greg Ortberg

Kick Return: 100 yards vs. Upper Iowa (1999)



Danny Rovira

Sacks: 5 vs. William Penn (1989)



Rohan Malcolm

Sacks: 5 vs. Buena Vista (2007)



Dana Cruickshank

INT Return: 100 yards vs. Upper Iowa (1987)





TOP 20 SINGLE GAME PERFORMANCES

Passing Yards

1. Conor Feckley (vs. Bethel, 9/3/2016)	634 *
2. Bryan Bradshaw (vs. Simpson, 11/2/2013)	500
3. Shawn Tate (vs. Buena Vista, 10/12/1996)	499
4. Ben Gultig (vs. Buena Loras, 10/19/2024)	478
5. Wyatt Hanus (vs. Buena Vista, 10/22/2011)	478
6. Colton Hansen (vs. Simpson, 10/17/2009)	429
7. Colton Hansen (vs. Buena Vista, 11/14/2009)	427
8. Wyatt Hanus (vs. Central, 9/24/2011)	418
9. Wyatt Hanus (vs. Central, 9/29/2012)	412
10. Shawn Tate (vs. Luther, 10/4/1997)	399
11. Wyatt Hanus (vs. Anderson, 9/10/2011)	397
12. Wyatt Hanus (vs. UW-Platteville, 9/8/2012)	391
13. Jermar Jackson (vs. Cornell, 10/15/2005)	381
14. Wyatt Hanus (vs. Wartburg, 10/8/2011)	381
15. Ben Gultig (vs. Buena Vista, 10/1/2022)	377
16. Paul Krause (vs. Buena Vista, 10/29/1966)	376
17. Wyatt Hanus (vs. Simpson, 10/27/2012)	376
18. K.C. Moore (vs. Luther, 11/11/2023)	369
19. Rio Johnson (vs. Simpson, 10/10/2015)	367
20. Sean Duffy (vs. Nebraska Wesleyan, 10/27/2018)	367

* 6th highest total in Division III history

Rushing Yards

1. O.T. Cruz (vs. Concordia-S.P., 9/20/1997)	288
2. Greg Ortberg (vs. Cornell, 11/6/1999)	274
3. Dwayne Allen Jr. (vs. Buena Vista, 10/7/2017)	268
4. Robert Purcell (vs. Central, 10/27/1951)	235
5. Donovan Moore (vs. Buena Vista, 11/11/1989)	233
6. Omer Moore III (vs. Upper Iowa, 10/6/1984)	231
7. Dwayne Allen Jr. (vs. Pacific, 9/8/2018)	228
8. Maurece Herrion (vs. Neb Wesleyan, 10/14/2017)	215
9. Dwayne Allen Jr. (vs. Neb Wesleyan, 10/14/2017)	213
10. Justin Spaulding (vs. Coe, 11/5/2011)	212
11. O.T. Cruz (vs. Cornell, 9/13/1997)	207
12. O.T. Cruz (vs. Cornell, 9/14/1996)	206
13. Kallion Buckner (vs. Luther, 9/18/2021)	205
14. Ken Albercrombie (vs. Northwestern, 9/12/1987)	202
15. Dwayne Allen Jr. (vs. Simpson, 10/21/2017)	202
16. Kordell Stillmunkes (vs. Buena Vista, 11/9/2019)	202
17. Ken Albercrombie (vs. Luther, 10/31/1987)	201
18. Justin Spaulding (vs. Wartburg, 10/8/2011)	196
19. Sol Butler (vs. Buena Vista, 11/18/1916)	195*
20. Justin Spaulding (vs. Simpson, 10/1/2011)	192

*only 3 carries were recorded for this game;
TD runs of 35, 65, and 95

Receptions

1. Austin Morgan (vs. Cental, 9/29/2012)	21*
2. Michael Zweifel (vs. Simpson, 10/17/2009)	20**
3. Matt Plummer (vs. Buena Vista, 10/12/1996)	18
4. Michael Zweifel (vs. Wartburg, 10/8/2011)	18
5. Matt Plummer (vs. Simpson, 11/2/1996)	17
6. Michael Zweifel (vs. Buena Vista, 10/22/2011)	17
7. John Smith (vs. Northwestern, 11/12/1966)	16
8. Ken Morton (vs. UW-Whitewater, 9/6/1986)	16
9. Michael Zweifel (vs. Central, 9/24/2011)	16
10. Roger Little (vs. Loras, 9/17/1988)	15
11. Michael Zweifel (vs. Luther, 10/29/2011)	15
12. Matt Plummer (vs. Loras, 11/9/1996)	14
13. Joshua Staley (vs. Cornell, 10/15/2005)	14
14. Michael Zweifel (vs. UW-Platteville, 9/12/2009)	14
15. Tyler Rutenbeck (vs. Loras, 11/1/2014)	14
16. Multiple tied with	13
17.	
18.	
19.	
20.	

* 10th highest total in Division III history

** 13th highest total in Division III history

Receiving Yards

1. Michael Zweifel (vs. Simpson, 10/17/2009)	330 *
2. Najee Toomer (vs. Bethel, 9/3/2016)	297
3. Matt Plummer (vs. Simpson, 11/2/1996)	261
4. Michael Zweifel (vs. Wartburg, 10/8/2011)	259
5. Matt Plummer (vs. Buena Vista, 10/12/1996)	252
6. John Smith (vs. Central, 10/26/1968)	242
7. Demacus Fleming (vs. Cornell, 9/26/2009)	240
8. Ricky Washington (vs. Simpson, 9/30/1989)	238
9. Bryan Kuehn (vs. Cornell, 10/10/2001)	237
10. Michael Zweifel (vs. Anderson, 9/10/2011)	237
11. Tyler Rutenbeck (vs. Simpson, 11/2/2013)	235
12. Michael Zweifel (vs. Central, 9/24/2011)	232
13. Austin Morgan (vs. Central, 9/29/2012)	221
14. Michael Zweifel (vs. Buena Vista, 11/14/2009)	209
15. Michael Zweifel (vs. Buena Vista, 10/22/2011)	207
16. Najee Toomer (vs. Buena Vista, 10/22/2016)	201
17. Roger Little (vs. Loras, 9/17/1988)	194
18. Daunta Peterson (vs. Blackburn, 9/10/2005)	191
19. Tyler Rutenbeck (vs. Simpson, 10/27/2012)	190
20. Za'Cameron Brice (vs. Loras, 10/19/2024)	188

* 14th highest total in Division III history



ACADEMIC HONORS

IIAC / A-R-C ALL-ACADEMIC

1994

Brent Hamilton

1995

Brent Hamilton
Kurt Sperflage

1996

Kurt Sperflage

1999

Brett Beaman

2001

Luke Hahle

2003

Jacob Bellich
Joshua Grundall
David Hunt
Tyler Simmons
Jason Steinlicht

2004

Michael Duffy
Bruce Gaultney, Jr.
Josh Grundall
Garrette Perrone
Tyler Simmons
Jon Southworth
Jason Steinlicht

2005

Bruce Gaultney, Jr.
Josh Grundall
Edward Simonic

2006

Michael Fielding
Mikelange Olbel

2007

Michael Fielding
Mark Mashburn
Benjamin Thompson

2008

Matt Brown
Adam Lang
Daniel Schaaumann
Benjamin Thompson
Dustin Vertin

2009

Benjamin Thompson

2010

David Farrey
Wyatt Hanus
Miles Hookstead
Ryan Mertens
Brandon Milham
Justin Spaulding
Ryan Stodden
Michael Zweifel

2011

Tyson Carter
Ian Cooper
Noah Evans
Wyatt Hanus
Miles Hookstead
Austin Hughes
Logan Kunzie
Matthew Levin
Ryan Mertens
Dylan Ramsey
Trevor Runkle
Justin Spaulding
Malcolm Stewart
Ryan Swope
Stephen Vassalotti
Michael Zweifel *

2012

Michael Borland
Tyson Carter
Ian Cooper
Tyler Dobratz
Noah Evans
Brock Haas
Wyatt Hanus *
Miles Hookstead
Austin Hughes
Logan Kunzie
Matthew Levin
Michael Murphy
Dylan Ramsey
Trevor Runkle
Malcolm Stewart
Stephen Vassalotti

*** IIAC Scholar-Athlete of the Year**

2013

Tanner Bronkema
Tyson Carter
Reggie Cole, Jr.
Tyler Dobratz
Andrew Drummond
Noah Evans
Brock Haas
Austin Hughes
Logan Kunzie
Matthew Levin
Doug Lillibridge
Zach Marotta
Brendan Mispagel
Dylan Ramsey
Jake Ricketts
Tyler Santeler
Blaine Snitker
Sam White

2014

Kyle Andresen
Tanner Bronkema
Tyler Dobratz
Alex Eckes
Jessie Ecklund
Zach Marotta
Dylan Ramsey
Tyler Santeler
Chris Scott
Blaine Snitker
Sam White

2015

Hagan Ackley
Kyle Andresen
Tanner Bronkema
Alex Eckes
Conor Feckley
Michael Gilson
Larry Harleston
Zach Marotta
Brayden Neuendorf
Blaine Snitker
Cameron Sorensen
Derek Trotter

2016

Jacob Britton
Conor Feckley
Cameron Sorensen
Collin Stefanowski
Derek Trotter



ACADEMIC HONORS IIAC / A-R-C ALL-ACADEMIC

2017

Blaze Barista
Conor Feckley
Jacob Rentz
Cameron Sorenson
Collin Stefanowski

2018

Blaze Barista
Allen Rodriguez
Kobe Starkey
Collin Stefanowski
Adam Steingraeber

2019

Sean Duffy
Philip Jorstad
Adam Steingraeber
Andy Vujnovich
Tyson Welsch
Jacob Wolf

2020

David Cason
LaTraviaus Kingsland
Josh Raby
Ben Rashid
Adam Steingraeber
Tyson Welsch
Brock Werner

2021

David Cason
Urias Gbarjolo
Garrett Hertzfeldt
Jerry Jones
Drew Krcmar
Braydin Preston
Merrick Rupe
Adam Steingraeber
Braden Wink
Jacob Wolf

2022

Nathan Beneke
Joseph Cavallaro
Garrett Hertzfeldt
Jerry Jones
Braydin Preston
Benjamin Rodriguez
Merrick Rupe
Braden Wink

2023

Nathan Beneke
Brock Carter
Isaiah Flasher
Garrett Hertzfeldt
Jerry Jones
Braydin Preston
Hunter Preston
Benjamin Rodriguez
Braden Wink

2024

Erik Anda
Enrique Antunez
Nathan Beneke
Payton Bingham
Mitchell Cavanagh
Ben Egan
Matt Haerle
Weston Leeder
Christian Morgan
Hunter Preston
Dylan Rogers
Hayden Sunday
Nick Thalacker
Braden Troeger
Jack Walter
Dalton Wood



GENE ROWELL

PLAYED IN 1 GAME WITH THE BEARS IN 1987
TRAINING CAMP WITH SEAHAWKS AND BEARS



DAUNTA PETERSON

SIGNED WITH BILLS
PLAYED FOR RHEIN FIRE OF NFL EUROPE



DARREN MYLES

ROOKIE MINICAMP WITH VIKINGS



MICHAEL ZWEIFEL

ROOKIE MINICAMP WITH PACKERS



MICHAEL JOSEPH

PLAYED IN 1 GAME WITH THE BEARS IN 2021
SIGNED TO BEARS PRACTICE SQUAD FROM 2019-22



WYATT HANUS

ROOKIE MINICAMP WITH VIKINGS



ACADEMIC HONORS

NATIONAL ACADEMIC AWARDS

1979 -- Tim Finn, RB

2nd Team CoSIDA All-America

1980 -- Tim Finn, RB

1st Team CoSIDA All-America
1st Team Academic All-District 5

1982 -- Tim Finn, RB

NCAA Postgraduate Scholarship Winner

1995 -- Brent Hamilton, OL

1st Team GTE/CoSIDA All-District
College FB Preview National Scholar Athlete

1995 -- Kurt Sperfslage, LB

1st Team GTE/CoSIDA All-District
College FB Preview National Scholar Athlete

1996 -- Kurt Sperfslage, DB

Burger King \$10,000 Scholar-Athlete Honoree

2004 -- Jason Steinlicht, RB

2nd Team ESPN/CoSIDA All-District

2005 -- Bruce Gaultney, Jr., LB

1st Team ESPN/CoSIDA All-District

2007 -- Mark Mashburn, DB

1st Team ESPN/CoSIDA All-District

2007 -- Michael Fielding, OL

1st Team ESPN/CoSIDA All-District

2008 -- Dustin Vertin, LB

1st Team ESPN/CoSIDA All-District

2010 -- Justin Spaulding, RB

1st Team ESPN/CoSIDA All-District

2010 -- Michael Zweifel, WR

2nd Team ESPN/CoSIDA All-District

2011 -- Wyatt Hanus, QB

2nd Team CapitalOne/CoSIDA All-America
1st Team CapitalOne/CoSIDA All-District

2011 -- Miles Hookstead, TE

1st Team CapitalOne/CoSIDA All-America
1st Team CapitalOne/CoSIDA All-District

2011 -- Justin Spaulding, RB

1st Team CapitalOne/CoSIDA All-America
1st Team CapitalOne/CoSIDA All-District

2011 -- Michael Zweifel, WR

CapitalOne/CoSIDA All-American of the Year
1st Team CapitalOne/CoSIDA All-America
1st Team CapitalOne/CoSIDA All-District
NFF Campbell Trophy Finalist
Gagliardi Trophy Winner

2012 -- Tyson Carter, OL

1st Team CapitalOne/CoSIDA All-District

2012 -- Wyatt Hanus, QB

1st Team CapitalOne/CoSIDA All-America
1st Team CapitalOne/CoSIDA All-District
Gagliardi Trophy Finalist
NFF Campbell Trophy Semifinalist

2012 -- Miles Hookstead, TE

2nd Team CapitalOne/CoSIDA All-America
1st Team CapitalOne/CoSIDA All-District

2012 -- Stephen Vassalotti, DL

1st Team CapitalOne/CoSIDA All-District

2013 -- Tyson Carter, OL

1st Team CapitalOne/CoSIDA All-America
1st Team CapitalOne/CoSIDA All-District
NFF Campbell Trophy Semifinalist

2013 -- Doug Lillibridge, P

2nd Team CapitalOne/CoSIDA All-America
1st Team CapitalOne/CoSIDA All-District

2013 -- Zach Marotta, DL

1st Team CapitalOne/CoSIDA All-District

2013 -- Blaine Snitker, LB

1st Team CapitalOne/CoSIDA All-District

2014 -- Zach Marotta, DL

1st Team CapitalOne/CoSIDA All-District

2014 -- Blaine Snitker, LB

1st Team CapitalOne/CoSIDA All-District

2015 -- Blaine Snitker, LB

1st Team CoSIDA All-District
NFF Campbell Trophy Semifinalist



Offensive Player of the Week

Jim Kiwala (10/7/1985)
Terry Lambert (11/11/1986)
Roger Little (9/19/1988)
Roger Waialae (9/26/1988)
Ricky Washington (10/2/1989)
Shawn Tate (10/14/1996)
Jermar Jackson (9/11/2005)
Edward McIntosh (9/17/2006)
Walner Belleus (10/1/2006)
Jermar Jackson (11/5/2006)
Brandon Clayton (11/12/2006)
Jermar Jackson (10/28/2007)
Jermar Jackson (11/11/2007)
Colton Hansen (9/27/2009)
Michael Zweifel (10/18/2009)
Colton Hansen (11/15/2009)
Wyatt Hanus (9/5/2010)
Michael Zweifel (9/18/2011)
Wyatt Hanus (9/25/2011)
Justin Spaulding (10/2/2011)
Wyatt Hanus (10/23/2011)
Michael Zweifel (10/30/2011)
Justin Spaulding (11/6/2011)
Wyatt Hanus (10/28/2012)
Tyler Rutenbeck (9/8/2013)
Bryan Bradshaw (10/20/2013)
Maurece Herrion (10/18/2015)
Rio Johnson (11/15/2015)
Conor Feckley (9/4/2016)
Dylan Schultz (9/18/2016)
Conor Feckley (9/3/2017)
Dwayne Allen Jr. (10/15/2017)
Dwayne Allen Jr. (9/9/2018)
Maurece Herrion (10/8/2018)
Sean Duffy (10/29/2018)
Emanuel Jenkins (10/14/2019)
Sean Duffy (10/28/2019)
Dwayne Allen Jr. (11/18/2019)
Wade Sheets (11/7/2022)
K.C. Moore (9/25/2023)
K.C. Moore (10/10/2023)
K.C. Moore (11/13/2023)
Joey Rhomberg (10/08/2024)
Joey Rhomberg (11/18/2024)

Defensive Player of the Week

Danny Rovira (10/16/1989)
Thoni Oriental (10/10/2004)
Walner Belleus (10/1/2006)
Blaine Snitker (10/6/2013)
Oscar White (9/21/2014)
Blaine Snitker (10/4/2015)
Malachi Ward (10/18/2015)
Blaze Barista (10/2/2016)
Derek Trotter (10/23/2016)
LeDevin Smith (11/6/2016)
Michael Joseph (9/17/2017)
Michael Joseph (10/15/2017)
Chad Marsh (11/5/2018)
Josh Ezekiel (10/14/2019)
Marshon Crowder (3/29/2021)
Tyler Geiman (10/18/2021)

Special Teams Player of the Week

Walner Belleus (10/1/2006)
Leonard Brady Jr. (9/5/2010)
Steve Jones (10/30/2011)
Curtis Prull (10/6/2013)
Curtis Prull (9/21/2014)
Michael Joseph (11/12/2017)
Andy Vujnovich (9/23/2018)
AJ Hunter (11/5/2018)
Jacob Wolf (11/15/2021)
Liam Smith (10/17/2022)
Conner Halla (10/23/2023)
Joseph Xiya (10/08/2024)

Player of the Week honor was split into three categories in 2009

Records incomplete before 2001

CAREER LEADERS



WYATT HANUS

Passing Yards (8,394), Completions (670), TD's (82)



MICHAEL ZWEIFEL

Receptions (287), Receiving TD's (42)



JERMAR JACKSON

Rushing TD's (47), Pass Attempts (1,270)



MATT PLUMMER

Receiving Yards (4,049), Receiving TD's (42)



DWAYNE ALLEN JR.

Rushing Yards (3,086), Yards/Rush (5.9)



TYLER RUTENBECK

Receiving Touchdowns (42)

CAREER LEADERS



PRINCE BUSSIE

Tackles (418)

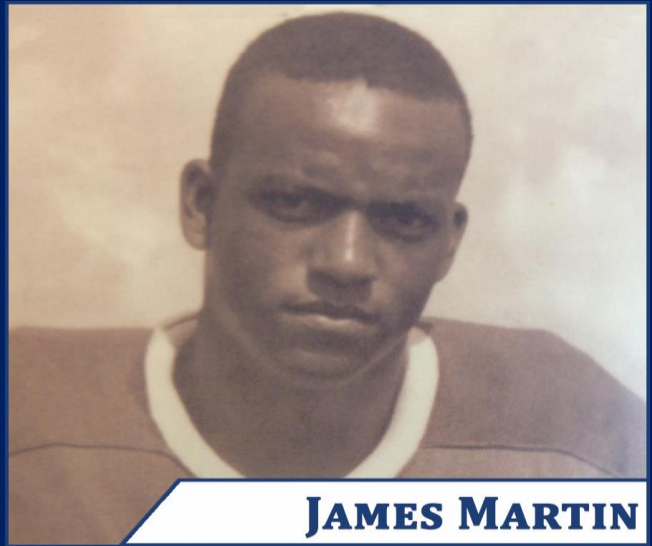

JAMES MARTIN

Interceptions (24)

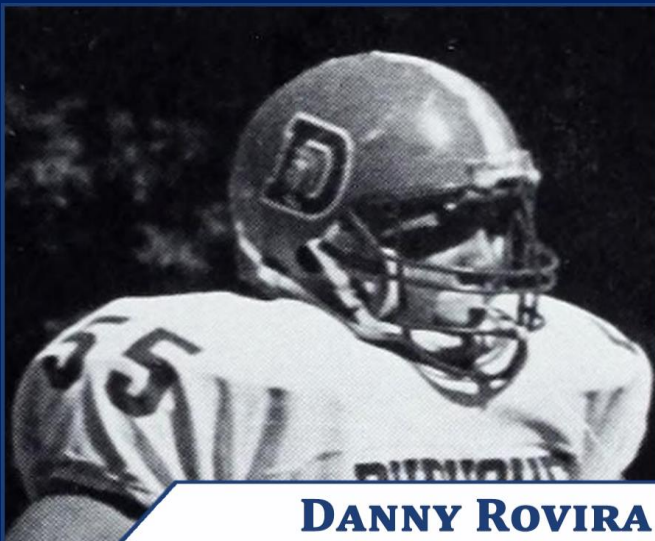

DANNY ROVIRA

Sacks (17.0)



STEPHEN VASSALOTTI

Tackles for a Loss (34.5)

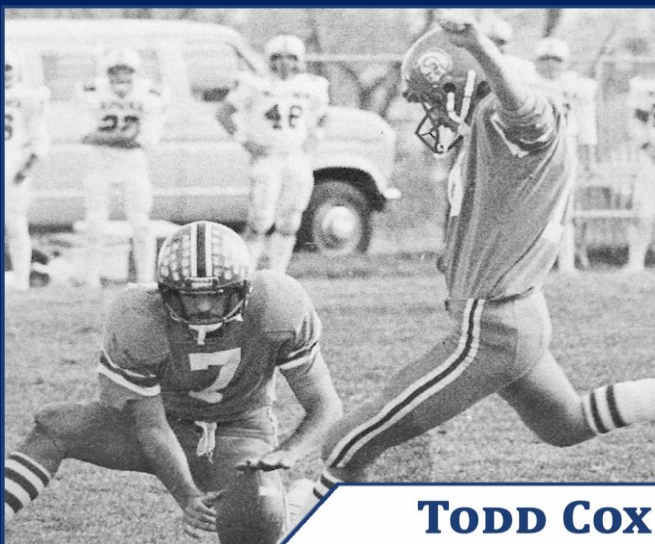

TODD COX

Field Goals (30)



DEMACUS FLEMING

Kick Return Yards (1,613)



SPARTANS ATHLETICS



FOLLOW UD ATHLETICS

 @DUBUQUEATHLETICS

 @UDUBUQUESPORTS

 @UDUBUQUEATHLETICS

 WWW.UDSPARTANS.COM

