



2018



FOX61
EXPECT MORE

AUG.
24 VS. WRIGHT STATE* 12:30 PM
24 AT WEST VIRGINIA* 7 PM
25 VS. GEORGIA SOUTHERN* 12 PM
28 **QUINNIPIAC** 7 PM
31 **NEW HAMPSHIRE*** 12 PM
31 **IONA*** 7 PM

SEPT.
1 **SYRACUSE*** 2 PM
7 VS. FLORIDA ATLANTIC* 10 AM
7 AT DEPAUL* 7 PM
8 VS. FORT WAYNE 12:30 PM
14 **HOLY CROSS*** 12:30 PM
14 **RUTGERS*** 7 PM
15 **ST. JOHN'S*** 1 PM
21 AT SMU* 8 PM
23 AT HOUSTON* 2 PM
28 AT TEMPLE* 6 PM

OCT.
5 **ECU*** 7 PM
7 **CINCINNATI*** 12 PM
12 AT USF* 7 PM
14 AT UCF* 1 PM
19 **TULANE*** 7 PM
21 **MEMPHIS*** 1 PM
26 AT WICHITA STATE* 8 PM
28 AT TULSA* 1 PM

NOV.
1 **UCF*** 7 PM
3 **USF*** 12 PM
9 AT MEMPHIS* 8 PM
11 AT TULANE* 2 PM
16 **TULSA*** 7 PM
18 **WICHITA STATE*** 11 AM
21 **TEMPLE*** 1 PM

* WEST VIRGINIA INVITATIONAL I - UCONN CHALLENGE
* DODGE INVITATIONAL 16-1000 POUND CHALLENGE
* AMERICAN ATHLETIC CONFERENCE GAME
ALL HOME GAMES PLAYED AT GAMPPEL PAVELON IN STORRS, CONN.
ALL TIMES EASTERN AND SUBJECT TO CHANGE



UCONNHUSKIES.COM

f @UCONNVB @UCONNVBALL
@UCONNVB @UCONNVBALL

Design: Sports Illustrated Photo: Chris Wedel

UConn VOLLEYBALL

<u>2018 HUSKIES</u>	2
<u>QUICK FACTS</u>	3
<u>FACILITIES</u>	4
<u>2018 PREVIEW</u>	5
<u>PLAYER PROFILES</u>	6-17
<u>COACH PROFILES</u>	18-19
<u>2017 REVIEW</u>	20-21
<u>ALL-TIME RESULTS</u>	22-26
<u>ALL-TIME SERIES</u>	27
<u>ALL-TIME LETTERWINNERS</u>	28
<u>CAREER RECORDS</u>	28
<u>SEASON RECORDS</u>	30
<u>ANNUAL LEADERS</u>	31
<u>THE AMERICAN</u>	32
<u>UConn POSTSEASON/AWARDS</u>	33
<u>UNIVERSITY OF CONNECTICUT</u>	34-42



2018 UCONN HUSKIES

No.	NAME	HEIGHT	POSITION	CLASS	HOMETOWN
1	Elizabeth Kline	5-6	L/DS	Sr.	Glenshaw, Pa.
2	Danielle Cabel	6-2	OH	Rs-Sr.	Bettendorf, Iowa
4	Emma Turner	5-10	S	Sr.	Winter Park, Fla.
5	Ally Barrett	6-1	OH	So.	Geneva, Ill.
6	Kennadie Jake-Turner	6-0	MB/RSH	Fr.	Houston, Texas
7	Anna Petrova	6-0	OH	Fr.	Voronezh, Russia
8	Genna Florig	6-1	MB	Rs-So.	Portland, Ore.
9	Isabelle Peterson	5-10	MB	So.	Gardnerville, Nev.
10	Courtney Finkle	5-9	L/DS	Fr.	Johns Creek, Ga.
11	Avery Spaziani	5-6	DS	Jr.	Hingham, Mass.
12	Courtney Morris	6-1	S	Rs-Fr.	North Royalton, Ohio
14	Caylee Parker	5-11	OH	Fr.	Windsor, Ontario
15	Iman McGary	5-11	OH	Sr.	Rockford, Ill.
16	Klaudia Sowizral	6-3	RSH/OH	Fr.	St. Charles, Ill.
18	Kennedy Arundel	5-6	DS	Sr.	Chicago, Ill.

HEAD COACH: Kris Grunwald (George Mason '91, Florida State '93)

ASSISTANT COACH: Ellen Kimball (Ohio '10)

ASSISTANT COACH: Matt Scott (Louisville '12)

NATIONWIDE HUSKIES

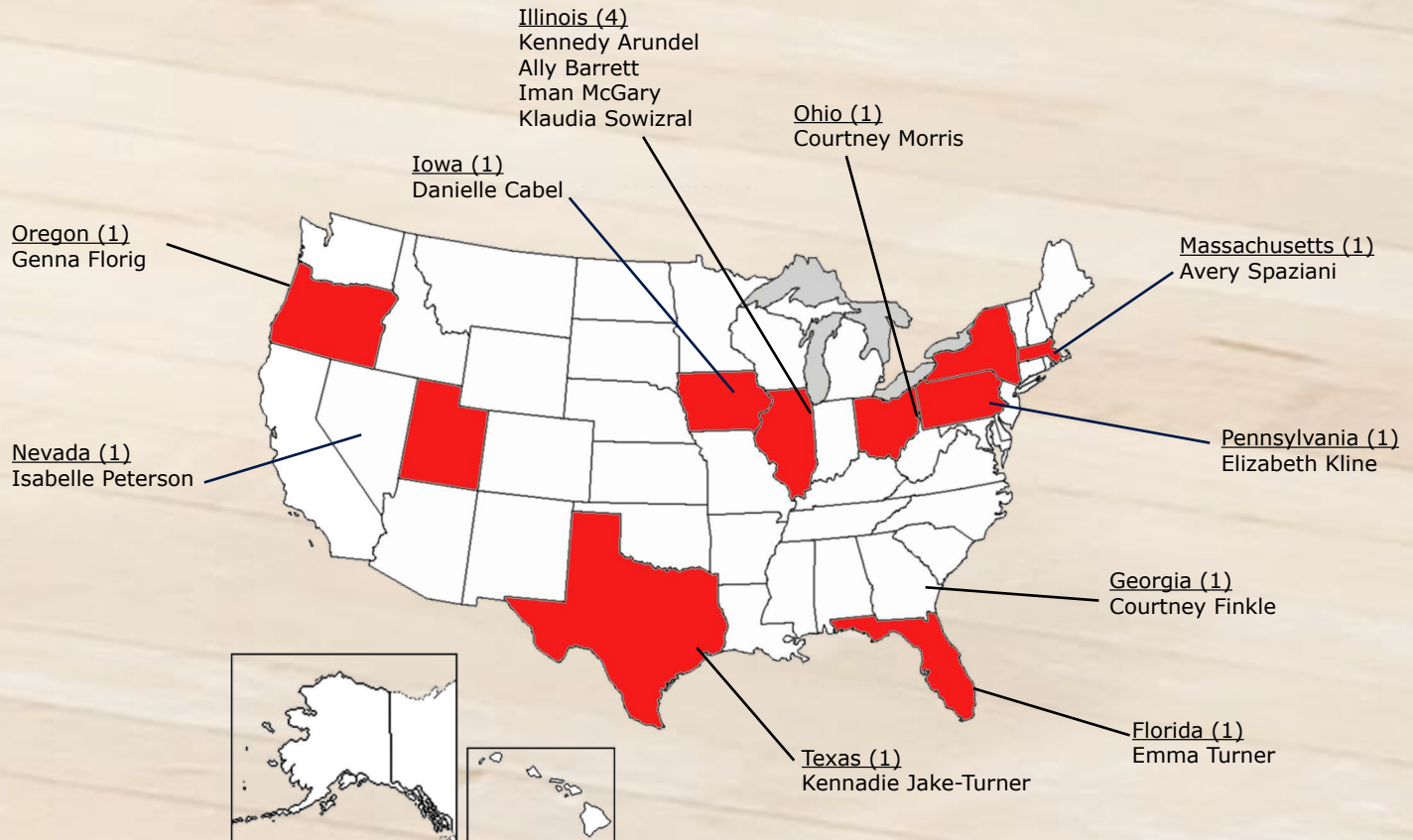

UConn's roster features 15 student-athletes from 10 states, and three countries, spanning the continental United States from New England to Florida to Oregon. Caylee Parker hails from Windsor, Ontario while Anna Petrova hails from Voronezh, Russia.





UConn

VOLLEYBALL



University of Connecticut

Location..... Storrs, Conn.
 Founded..... 1881
 Nicknames..... Huskies, UConn
 Colors..... National Flag Blue (Navy) & White
 Affiliation..... NCAA Division I
 Conference..... American Athletic Conference
 President..... Susan Herbst
 Director of Athletics..... David Benedict
 Team Administrator..... Evan Feinglass
 Total Enrollment..... 31,624
 Home Venue..... Harry A. Gampel Pavilion (10,241)

Team Information

Head Coach..... Kris Grunwald (George Mason '91)
 Overall Career Record..... 98-80
 Record at UConn..... 55-70 (Fifth Season)
 Assistant Coach..... Ellen Kimball (Ohio '10)
 Assistant Coach..... Mark Scott (Louisville '12)
 Office Phone..... (860) 486-2612
 2017 Final Record..... 11-21
 2017 The American Record..... 4-16/10th
 Letterwinners R/L..... 8/2

Athletic Communications

Volleyball Contact..... Ally Greene
 Volleyball Contact Phone:..... Office: (860) 486-1488
 Cell: (978)-866-1874
 Volleyball Contact Email..... Alexandra.2.greene@uconn.edu
 Athletic Communications Office..... (860) 486-3531
 Athletic Comm. Fax..... (860) 486-5085
 Athletic Comm. Address..... 2095 Hillside Road, Unit 1173
 Storrs, Conn. 06268-1173
 Athletic Department Website..... www.UConnHuskies.com



@UConnVB



/UConnVB

UConn

VOLLEYBALL

2018 Schedule

AUGUST

24	VS. WRIGHT STATE @	12:30 PM
	AT WEST VIRGINIA @	7:00 PM
25	VS. GEORGIA SOUTHERN @	12:00 PM
28	QUINNPIAC	7:00 PM
31	NEW HAMPSHIRE \$	12:00 PM
	IONA \$	7:00 PM

SEPTEMBER

1	SYRACUSE \$	2:00 PM
7	VS. FLORIDA ATLANTIC ^	10:00 AM
	AT DEPAUL ^	7:00 PM
8	VS. FORT WAYNE	12:30 PM
14	HOLY CROSS %	12:30 PM
	RUTGERS %	7:00 PM
15	ST. JOHN'S %	1:00 PM
21	AT SMU *	8:00 PM
23	AT HOUSTON *	2:00 PM
28	AT TEMPLE *	6:00 PM

OCTOBER

5	ECU *	7:00 PM
7	CINCINNATI *	12:00 PM
12	AT USF *	7:00 PM
14	AT UCF *	1:00 PM
19	TULANE *	7:00 PM
21	MEMPHIS *	1:00 PM
26	AT WICHITA STATE *	8:00 PM
28	AT TULSA *	1:00 PM

NOVEMBER

1	UCF *	7:00 PM
3	USF *	12:00 PM
9	AT MEMPHIS*	8:00 PM
11	AT TULANE *	2:00 PM
16	TULSA *	7:00 PM
18	WICHITA STATE *	12:00 PM
21	TEMPLE *	1:00 PM

@ West Virginia Invite

\$ UConn Challenge

^ DePaul Invitational

% Bradley Invite

* Indicated American Athletic Conference Game

ALL HOME MATCHES ARE IN BOLD CAPS AND WILL BE PLAYED AT GAMPOL PAVILION IN STORRS, CONN.

GAMPEL PAVILION

The Huskies return to Gampel Pavilion after playing the 2017 season in the Guyer Gym, located in the UConn Recreation Center, due to a dome reconstruction project on Gampel that lasted until early November.

The 2017 season marks the first season since 1993 that the UConn volleyball team did not play its home matches in Gampel Pavilion. UConn has compiled an overall record of 219-103 since beginning play in the Pavilion in 1993. This season, Connecticut will play at least 16 matches in front of a home crowd in the Guyer Gym.

In the 1992 season, the Huskies went 23-14 (2-5 Big East) under head coach Ellen Crandall in their most recent year in the Guyer Gym. UConn went 6-3 in home matches that season, while setting a program-record at the time with 23 victories overall.

The UConn volleyball team has access to two different weight rooms in Gampel Pavilion along with the Hugh S. Greer Field House Weight Room for use during their strength and conditioning workouts. The weight rooms feature custom made multi-use racks and platforms, dumbbell racks, cable machines and various Cybex Machines.





2018 SEASON PREVIEW

Five Newcomers to the Team

Kennadie Jake-Turner (Houston, Texas), Anna Petrova (Voronezh, Russia), Courtney Finkle (Johns Creek, Ga.), Caylee Parker (Windsor, Ontario) and Klaudia Sowizral (St. Charles, Ill.) join the UConn program this season, bringing a multitude of experiences and skills to Grundwald's team. The fivesome make-up the Class of 2022 and will look to have an immediate impact on the court.

Back to Work

Senior Iman McGary is coming off a break out season in 2017, posting career highs in kills (244), assists (29), digs (173) and total blocks (31). McGary, an outside hitter from Rockford, Ill., was second on the team in kills and recorded a personal best five double-doubles in 2017. Her career-high of 28 kills came against Temple on Nov. 24, while setting another personal best of 18 digs against Tulsa (Nov. 9).

Tough Road Ahead

Heading into the 2018 slate, the Huskies know they will face still competition – including eight opponents that finished in the NCAA RPI Top 100. UConn will play 11 matches against teams that ended 2017 in the RPI Top 100, with eight of them coming against league opponents. Wichita State, who UConn will play a home-and-home series with, finished in the Top 20 and made a trip to the second round of the NCAA Tournament.

Senior Leadership

Danielle Cabel (Bettendorf, Iowa), Elizabeth Kline (Glenshaw, Pa.), Emma Turner (Winter Park, Fla.), Iman McGary (Rockford, Ill.) and Kennedy Arundel (Chicago, Ill.) provide experience to a relatively young roster, which consists of five freshman, one redshirt freshman, two sophomores, and two juniors. The fivesome have been key components in rebuilding the program since Grundwald stepped onto campus and accounted for 30.1% of kills, 46.7% of service aces and 43.3% of blocks in 2017.

DANIELLE CABEL

OUTSIDE HITTER | RS.-SENIOR | 6-2

Bettendorf, Iowa | University of Iowa



2



2017 Season: Played in five matches before sitting out the season due to an injury ... earned a medical redshirt and will return for the 2018 season ... picked up 45 kills ... notched 2.65 kills per set ... totaled nine digs.

2016 Season: Started 11 matches out of 30 total appearances ... ranked second on the team in kills with 2.40 per set ... hitting percentage of .243 was fifth-best among UConn players ... added 53 digs and 37 blocks throughout the season ... second on the team with 284 points ... named American Athletic Conference Offensive Player of the Week on Oct. 10 after recording back-to-back 16 kill performances against SMU and Tulsa ... 11 matches with double-digit kills, including three straight against USF, UCF and Tulsa from Nov. 18-23.

2015 Season: Made 30 appearances for UConn, playing in 94 sets ... finished the season with 140 kills, averaging 1.49 per set ... had three matches with at least 10 kills, including a career-best 12 kills against Temple on Oct. 14 ... tallied 32 digs and posted 40 blocks.

High School: An Iowa transfer and member of the Fusion Volleyball Club, Cabel played four seasons of volleyball under head coach Kyle Condon at Assumption High School, earning a pair of First Team All-MAC honors ... after securing a nod as a 2010 All-MAC honorable mention, she was placed on the conference's second team during her sophomore season ... in addition to earning All-Conference First Team honors in 2013, she was tabbed as an Iowa Class 3A First Team member ... she helped lead her team to state tournament appearances in both 2012 and 2013 and earned a spot on the 2013 Class 3A All-State Tournament team.

Personal: Off the court, she was a two-year member of the National Honors Society and was placed on the High Honor Roll in each of her four years at Assumption ... the daughter of David and Julie Cabel, she has one brother, Matt ... statistics major.

CAREER HIGHS

Kills	16, Twice, Last at Tulsa (10/09/16)
Hitting Percentage	.714, vs. UMBC (9/04/15)
Assists	2, three times
Service Aces	N/A
Digs	6, vs. Albany (9/16/16)
Blocks	8, at Houston (10/19/14)

CAREER STATISTICS

Year	SP-MP	K	K/S	E	TA	PCT	A	A/S	SA	SA/S	SE	DIG	D/S	RE	BS	BA	TB	B/S
2014*	19-12	11	0.58	13	65	-.031	0	0.00	0	0.00	3	12	0.63	5	2	4	6	0.32
2015	94-30	140	1.49	89	399	.128	3	0.03	0	0.00	1	32	0.34	0	2	38	40	0.43
2016	110-30	264	2.40	117	604	.243	0	0.00	0	0.00	0	53	0.48	0	3	34	37	0.34
2017	17-5	45	2.65	15	94	.319	0	0.00	0	0.00	0	9	0.53	0	0	10	10	0.59
TOTAL	221-65	449	2.03	221	1097	.208	3	0.01	0	0.00	1	94	0.43	0	5	82	87	0.39

* Iowa Stats



KENNEDY ARUNDEL

DEFENSIVE SPECIALIST | SENIOR | 5-6

Chicago, Ill. | Mother McAuley



18



2017 Season: One of two Huskies to play in all 32 games and in all 119 sets ... led all players with 417 digs ... her career-high 59 assists were second most on the squad ... picked up a career-high 29 digs against Sacramento state (Aug. 25) ... finished third on the team with a personal-best 20 service aces ... racked up a team-leading 22 double-figure dig performances ... earned her first career double-double with 15 kills and 21 digs at SMU (Nov. 11) ... added three double-figure kills performances which included a career-high 16 against UCF (Nov. 19) ... earned the American Defensive Player of the Week Award on Oct. 28 after being named to the St. John's All-Tournament Team.

2016 Season: Played in 26 matches this season ... eight matches with double-digit digs, including a season-high 25 against Tulsa on Nov. 23 ... recorded 21 digs in season-opening win over Syracuse on Aug. 26 ... 21 service aces as a sophomore, third-most on the team ... added two kills and 34 assists throughout the season.

2015 Season: Saw time in 30 matches as UConn's libero ... tallied a team-high 414 digs while averaging 3.63 per set ... stood second on the team with 23 service aces and totaled 83 assists ... reached double-digit digs in 26 matches, including a career-best 34-dig effort against Syracuse on Aug. 29 ... earned 31 digs in 2-3 setback to Tulsa on Oct. 9 ... dished a career-high seven assists against UCF on Nov. 15.

High School: Playing at Mother McAuley in Chicago, Ill. under head coach Jen DeJardly and at Michio volleyball academy ... tabbed as the MVP of the 15's Junior National Championship Open Division ... selected as the MVP of both the 15's Open National Junior Classic and the 16's Open President's Day Challenge.

Personal: Off the court, Arundel was a member of the GCAC All-Academic Team ... the daughter of Michael and Marla Arundel, she has one brother, Michael, and two sisters, Ireland and Ryan ... biology major.

CAREER HIGHS

Kills 16, vs. UCF (11/19/17)
 Hitting Percentage333 at Tulsa (11/09/17)
 Assists 7, vs. UCF (11/15/15)
 Service Aces 4, at Army (9/16/16)
 Digs 34, vs. Syracuse (8/29/15)
 Blocks 5 vs. UCF (11/19/17)

CAREER STATISTICS

Year	SP-MP	K	K/S	E	TA	PCT	A	A/S	SA	SA/S	SE	DIG	D/S	RE	BS	BA	TB	B/S
2015	114-30	0	0.00	0	10	.000	83	0.73	23	0.20	73	414	3.63	29	0	0	0	0.00
2016	81-26	2	0.02	2	11	.000	34	0.42	21	0.26	37	193	2.38	13	0	0	0	0.00
2017	119-32	55	0.46	27	149	.188	59	0.50	20	0.17	43	417	3.50	24	0	9	9	0.08
TOTAL	314-88	57	0.18	29	170	.165	176	0.56	64	0.20	153	1024	3.26	66	0	9	9	0.03



ELIZABETH KLINE

DEFENSIVE SPECIALIST | SENIOR | 5-6

Sandy, Utah | Shaler Area



1



2017 Season: Played in all 32 matches ... second on the team with 294 digs and 59 assists ... recorded a career-best 12 service aces ... picked up two kills ... posted a season-best 37 digs and eight assists against Temple (Nov. 24) ... notched 11 double-digit digs performances, which included five consecutive matches spanning from Nov. 5- Nov. 19



2016 Season: Played in all 31 matches ... recorded 12 double-digit digs performances throughout the season, with three season-high 15-dig matches against St. John's, Houston and SMU ... her 80 assists were third-most on the team ... 2.07 digs per set were fifth-most on the team ... from Oct. 30 to Nov. 11, she had four consecutive matches with double-digit digs, leading UConn's defensive efforts.

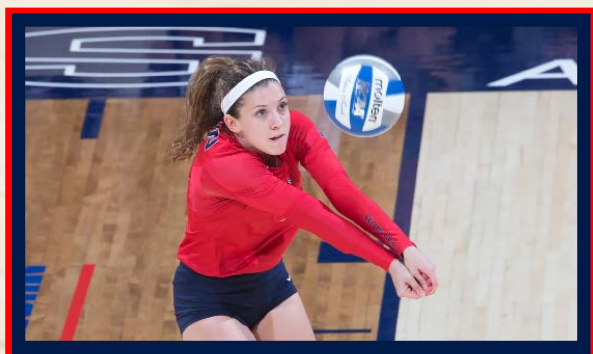

2015 Season: Appeared in 16 matches the for Huskies ... tallied 14 assists, including a career-high four in the season finale against ECU on Nov. 25 ... recorded two service aces ... came up with 82 digs, averaging 1.67 per set.

High School: Played A four-year letter winner at Shaler Area High School and a member of the Renaissance Volleyball Club ... served as team captain for three seasons ... earned First Team All-Western Pennsylvania Interscholastic Athletic League Honors in both her junior and senior seasons and was tabbed as team MVP on three occasions ... four-year First Team All-Section member, Kline led her squad in digs during each of her four seasons at Shaler, helping the team win a Section Championship during her final two campaigns.

CAREER HIGHS

Kills 1 (x5) last vs. Memphis (9/22/17)
Hitting Percentage ... 1.000 (x2), last vs. Memphis (9/22/17)
Assists 8 (x3), vs. Temple (11/24/17)
Service Aces..... 2, Twice, Last vs. ECU (11/11/16)
Digs 37, vs. Temple (11/24/17)
Blocks..... N/A

CAREER STATISTICS

Year	SP-MP	K	K/S	E	TA	PCT	A	A/S	SA	SA/S	SE	DIG	D/S	RE	BS	BA	TB	B/S
2015	49-16	0	0.00	0	4	.000	14	0.29	2	0.04	14	82	1.67	4	0	0	0	0.00
2016	109-31	3	0.03	1	9	.222	80	0.73	10	0.09	14	226	2.07	9	0	0	0	0.00
2017	117-32	2	0.02	0	6	.333	59	0.50	12	0.10	29	294	2.51	14	0	0	0	0.00
TOTAL	275-79	5	0.02	1	19	.211	153	0.56	24	0.09	57	602	2.19	27	0	0	0	0.00



IMAN MCGARY

OUTSIDE HITTER | SENIOR | 5-11

Rockford, Ill. | Keith Country Day



15



2017 Season: Break out season for the junior who played in 28 matches ... tallied career bests in kills (244), digs (173), total blocks (31) and service aces (11) ... finished the season second on the team in kills ... earned a personal-high five double-doubles ... collected eight double-digit kills performances, which included a career-best 28 against Temple (Nov. 24) ... racked up seven double-figure digs performances which included a career-high 18 at Tulsa (Nov. 9) ... season-high three services aces came against USF (Nov. 17).



2016 Season: Impact player in the second half of the season, playing in 16 matches with nine starts ... her 2.14 kills per set were the fourth-best average on the team ... recorded 1.95 digs per set and her first-career 100-point season ... had two double-doubles – one against Tulane on Nov. 4 and one against Tulsa on Nov. 23 ... career-high 16 kills against Memphis on Oct. 30 ... 14 kills and 14 digs in her double-double vs. the Green Wave ... four matches with double-digit kills.



2015 Season: Appeared in 23 matches for the Huskies ... posted 59 kills on the season, including a career-high 15 versus Northeastern on Sept. 19 ... delivered 12 services aces ... scooped up 62 digs, a career-best nine in 3-2 win over Tulane on Nov. 8.

High School: A four-year player at Keith Country Day School under head coach Steve Williams and a member of Fusion Volleyball Club, McGary is a two-time All-Conference MVP ... in 2013, she led her squad to a state championship, compiling 323 kills, 29 blocks and 46 service aces ... she was tabbed as a 2014 McNamara All-Tournament team member and also was an All-American and National Player of the Year finalist ... in 2012, she was chosen to the AVCA Phenom Senior Watch List and attended the Phenom College Prep Program in Louisville, K.Y. prior to the NCAA competition in December 2012.

Personal: The daughter of Michael and Linda McGary, she has one sister, India ... exploratory major.

CAREER HIGHS

Kills 28, vs. Temple (11/24/17)
Hitting Percentage350, vs. Grand Canyon (9/16/17)
Assists 5, vs. USF (11/17/17)
Service Aces 3, vs. USF (11/17/17)
Digs 18, at Tulsa (11/9/17)
Blocks 4, vs. USF (11/17/17)

CAREER STATISTICS

Year	SP-MP	K	K/S	E	TA	PCT	A	A/S	SA	SA/S	SE	DIG	D/S	RE	BS	BA	TB	B/S
2015	72-23	59	0.82	38	196	.107	4	0.06	12	0.17	26	62	0.86	10	1	7	8	0.11
2016	42-16	90	2.14	54	314	.115	5	0.12	7	0.17	25	82	1.95	13	2	2	4	0.10
2017	96-28	244	2.54	153	774	.118	29	0.30	11	.011	39	173	1.80	24	2	29	31	0.32
TOTAL	210-67	393	1.87	245	1284	.115	38	0.18	30	0.14	90	317	1.51	47	5	38	43	0.20



EMMA TURNER

SETTER | SENIOR | 5-10

Winter Park, Fla. | Lake Highland



4



2017 Season: One of two Huskies to play in all 32 matches and 119 sets ... paced the team with a career-high 1,165 assists ... her 9.79 assists per set marked a fifth best in the conference ... her 21 services aces were second among all Huskies ... totaled a career-best 110 kills ... third on the squad with 254 digs and 2.13 digs per game ... earned a career-high 32 total blocks ... finished the season with eight double-doubles ... collected a season-best 63 assists against UCF (Nov. 19) ... posted 19 digs against Temple (Nov. 24) for a new season high ... earned a career-best five service aces in a 3-0 sweep against Grand Canyon (Sept. 16).



2016 Season: Played in all 31 matches, making 16 starts on the season ... team leader in assists with 717, good for 10th most in the American Athletic Conference ... averaged 1.69 digs per set ... five matches with double-digit digs, including a career-high 12 against Tulsa on Nov. 23 ... had 22 matches with 20+ assists and three matches with 30+ assists ... achieved season-high of 35 assists against Syracuse on Aug. 26 and Tulsa on Nov. 23.



2015 Season: Played in 27 matches for UConn ... stood second on the team with 454 assists ... averaged 4.83 helpers per set ... tallied 18 service aces and 124 digs on the season ... recorded double-digits assists in 25 matches ... had eight appearances with at least 20 assists, including a career-high 29 in UConn's 3-1 win over Bryant on Sept. 4.

High School: A three-year standout at Lake Highland Prep in Winter, Park, Fla. and a member of the Orlando Volleyball Academy, Turner served as a team captain in both 2013 and 2014 ... as a senior, she notched 883 assists and scooped 137 digs en route to being named Team MVP ... she led her squad to a second-place finish at the 2013 state championship and also was a member of the 2013 AAU National Championship runner-up team ... in 2013, she was tabbed as both a AAU All-American, as well as a Junior National Championship All-Star.

Personal: In the classroom, she was a member of the President's List during all four years of her high school career and was a member of the National Honors Society ... the daughter of Jeff and Dee Dee Turner, she has one sister, Allie ... an exploratory major.

CAREER HIGHS

Kills9, vs. USF (11/17/17)
Hitting Percentage 1.000 (x2), last vs. Hartford (9/2/17)
Assists63, vs. UCF (11/19/17)
Service Aces..... 5, vs. Grand Canyon (9/16/17)
Digs 19, vs. Temple (11/24/17)
Blocks.....7, vs. Temple (11/25/17)

CAREER STATISTICS

Year	SP-MP	K	K/S	E	TA	PCT	A	A/S	SA	SA/S	SE	DIG	D/S	RE	BS	BA	TB	B/S
2015	94-27	3	0.03	3	11	.000	454	4.83	18	0.19	13	124	1.32	0	0	0	0	0.00
2016	116-31	3	0.03	2	17	.059	717	6.18	19	0.16	25	196	1.69	0	0	0	0	0.00
2017	119-32	110	0.92	28	283	.290	1165	9.79	21	0.18	31	254	2.13	1	1	31	32	0.27
TOTAL	329-90	116	0.35	33	311	.267	2336	7.10	58	0.18	69	574	1.74	1	1	32	32	0.10



AVERY SPAZIANI

DEFENSIVE SPECIALIST | JUNIOR | 5-6

Hingham, Mass. | Notre Dame Academy



11



2017 Season: Impact player in the second half of the season who saw action in 25 matches ... collected career-bests in digs (53), assists (11) and service aces (3) ... grabbed a career-best eight digs and two service assists against Houston (Oct. 29).

2016 Season: Played in two sets against Houston on Nov. 6.



Before UConn: Two-time letterwinner in volleyball at Notre Dame Academy ... D2 All-State for two seasons ... State champions in 2013 and 2015, serving as captain in her senior season ... Boston Globe All-Scholastic for two years ... Patriot Ledger All-Star for three years ... letterwinner in golf for one season.

Personal: Avery Laura Spaziani is the daughter of Frank and Laura Spaziani ... Frank is a former head coach of Boston College football (2009-2012) and current defensive coordinator at New Mexico State ... she has two brothers, Joe and Andrew ... Human development and family studies major.



CAREER HIGHS

Kills N/A
Hitting Percentage N/A
Assists 2, vs. Houston (10/29/17)
Service Aces 1 (x3), last at Tulsa (11/9/17)
Digs 8, vs. Houston (10/19/17)
Blocks N/A

CAREER STATISTICS

Year	SP-MP	K	K/S	E	TA	PCT	A	A/S	SA	SA/S	SE	DIG	D/S	RE	BS	BA	TB	B/S
2016	2-1	0	0.00	0	0	.000	0	0.00	0	0.00	0	0	0.00	0	0	0	0	0.00
2017	75-25	0	0.00	0	1	.000	11	0.15	3	0.04	16	53	0.71	1	0	0	0	0.00
TOTAL	77-26	0	0.00	0	1	.000	11	0.14	3	0.04	16	53	0.69	1	0	0	0	0.00



GENNA FLORIG

MIDDLE BLOCKER | RS-SOPHOMORE | 6-1

Portland, Ore. | Sunset High School



8



2017 Season: Played in all 32 matches ... put together a successful freshman campaign- pacing all players with 94 total blocks and 82 block assists ... recorded 191 kills ... collected eight service aces and two assists ... one two occasions earned a personal-best 11 kills ... earned five double-digit kills performances ... tallied a personal-best two service aces at St. John's (Aug. 26) ... notched a personal-high five digs at SMU (Nov. 11).



2016 Season: Redshirt for the 2016 season.

Before UConn: Four-year letterwinner in volleyball at Sunset High School ... first Team All-League in 2013 and 2015 ... intended major is sport management.

Personal: Genevieve Michelle Florig is the daughter of David Florig and Caryn Tierney ... she has one older sister, Sara ... exploratory major.



CAREER HIGHS

Kills 11 (x2), last at USF (10/15/17)
 Hitting Percentage611, at USF (10/15/17)
 Assists 1, (x2), last at Houston (9/29/17)
 Service Aces..... 2, at St. John's (8/26/17)
 Digs 5, at SMU (11/11/17)
 Blocks..... 9, vs. Tulane (10/27/17)

CAREER STATISTICS

Year	SP-MP	K	K/S	E	TA	PCT	A	A/S	SA	SA/S	SE	DIG	D/S	RE	BS	BA	TB	B/S
2017	118-32	191	1.62	73	481	.245	2	0.02	8	0.07	13	31	0.26	0	12	82	94	0.80
TOTAL	118-32	191	1.62	73	481	.245	2	0.02	8	0.07	13	31	0.26	0	12	82	94	0.80



ALLY BARRETT

OUTSIDE HITTER | SOPHOMORE | 6-1

Geneva, Ill. | Geneva High School

5



2017 Season: Appeared in 30 matches ... third on the team with 242 kills and eight solo blocks ... led all UConn freshman in kills per game (2.26), service aces (11), total blocks (26) and digs (150) ... earned four double-doubles on the season ... notched a personal-high 17 kills at Memphis (Nov. 5) ... collected a personal-best 17 digs at SMU (Nov. 11) ... one three occasions recorded a season high three total blocks ... picked up two service aces on two different occasions ... finished the season with 20 assists, including a season-high three at SMU.

Before UConn: Four-year letterwinner in volleyball at Geneva High School ... two-time season MVP and one-time Coaches Award ... three-time regional champions and two-time sectional champions at Geneva...Four-year captain of her club team and one-time national champions in club division ... Under Armour All-American Honorable Mention ... three-time All-Conference at Geneva ... recorded 1,021 kills, 557 digs, 152 blocks and 111 aces in high school ... National Honor Society member ... three-time Academic All-Conference and spent four years on the honor roll.

Personal: Allyson Taylor Barrett is the daughter of Scott and Anne Barrett ... one older brother, Dustin ... intended major is chemical engineering.

CAREER HIGHS

Kills 17, at Memphis (11/5/17)
Hitting Percentage333, vs. Memphis (9/22/17)
Assists 3 (x2), last at SMU (11/11/17)
Service Aces..... 2 (x2), last vs. Temple (11/9/17)
Digs 17, vs. at SMU (11/11/17)
Blocks..... 3 (x2), last at Tulsa (11/9/17)

CAREER STATISTICS

Year	SP-MP	K	K/S	E	TA	PCT	A	A/S	SA	SA/S	SE	DIG	D/S	RE	BS	BA	TB	B/S
2017	107-30	242	2.26	147	795	.119	20	0.19	11	0.10	21	150	1.40	11	8	18	26	0.24
TOTAL	107-30	242	2.26	147	795	.119	20	0.19	11	0.10	21	150	1.40	11	8	18	26	0.24



ISABELLE PETERSON

MIDDLE BLOCKER | SOPHOMORE | 5-10

Gardnerville, Nev. | Douglas High School

9

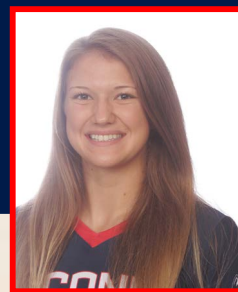

2017 Season: Appeared in 15 matches ... finished the season with 54 kills and 20 digs ... tallied six service aces and 13 total blocks ... tallied a personal-high 12 and six digs kills against Houston (Oct. 29) ... collected a season-high two service aces at Wichita State (Nov. 11).

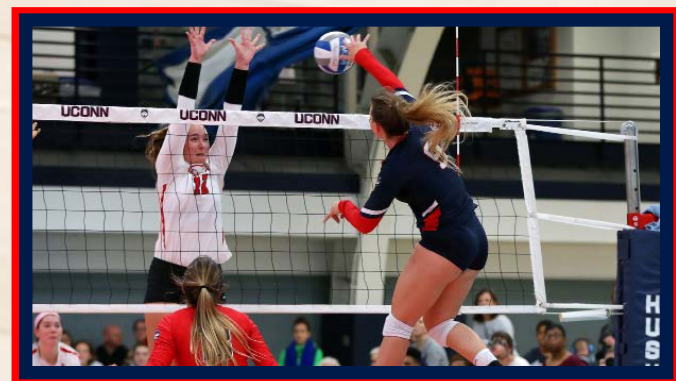

Before UConn: Two-time All-League First Team as a volleyball player at Douglas High School ... team captain as a junior and senior...All-State Second Team as a senior and All-State Honorable Mention as a junior ... Northern Nevada Regional Champions as a sophomore ... four-time Record Courier Athlete of the Week ... ranked second in the league in kills (300), kill percentage (50.7%), and hitting percentage (34.1%) ... finished second in the league in blocks as a sophomore (73) and junior (83) ... three-time Nevada All-State Academic Team...Academic All-American.



Personal: Isabelle Peterson is the daughter of Clay and Missy Peterson ... Three older brothers – Jake, Brock and Conner ... Jake played football at Penn and Conner plays rugby at Utah State University ... intended major is business/financing.

CAREER HIGHS

Kills 17, at Memphis (11/5/17)
Hitting Percentage333, vs. Memphis (9/22/17)
Assists 3 (x2), last at SMU (11/11/17)
Service Aces..... 2 (x2), last vs. Temple (11/9/17)
Digs 17, vs. at SMU (11/11/17)
Blocks..... 3 (x2), last at Tulsa (11/9/17)

CAREER STATISTICS

Year	SP-MP	K	K/S	E	TA	PCT	A	A/S	SA	SA/S	SE	DIG	D/S	RE	BS	BA	TB	B/S
2017	43-15	54	1.26	41	172	0.76	5	0.12	6	0.14	13	20	0.47	0	2	11	13	0.30
TOTAL	43-15	54	1.26	41	172	0.76	5	0.12	6	0.14	13	20	0.47	0	2	11	13	0.30



COURTNEY MORRIS

SETTER | RS.-FRESHMAN | 6-1

North Royalton, Ohio | Padua Franciscan High School

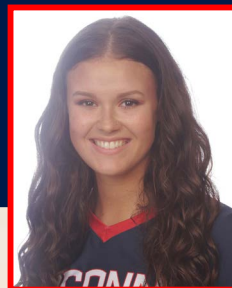

12

2017 Season: Played in two matches ... received a redshirt for the season ... collected 34 assists and 14 digs ... picked up her first career service ace against Sacramento State (Aug. 25).

Before UConn: Four letters in volleyball at Padua Franciscan High School ... two-time captain ... two-time Ohio Division II State Champion ... 2016 All-Conference First Team, All-District First Team, All-Ohio First Team and North Coast Power League All-Tournament Team ... 2015 All-Conference First Team, All-District First Team and All-Ohio Second Team ... 2014 All-Conference Second Team, All-District Second Team and All-Ohio Second Team ... school record for assists ... National Honor Society member.

Personal: Courtney Ann Morris is the daughter of Barry and Donna Morris ... has three older sisters – Ashley, Brittany and Nicole ... intended business major.



CAREER STATISTICS

Year	SP-MP	K	K/S	E	TA	PCT	A	A/S	SA	SA/S	SE	DIG	D/S	RE	BS	BA	TB	B/S
2017	7-2	0	0.00	0	0	.000	34	4.86	1	0.14	5	14	2.00	0	0	0	0	0.00
TOTAL	7-2	0	0.00	0	0	.000	34	4.86	1	0.14	5	14	2.00	0	0	0	0	0.00

KENNADIE JAKE-TURNER

MIDDLE BLOCKER | FRESHMAN | 6-0

Houston, Texas | St. John's



6

Before UConn: Four-year varsity volleyball player at St. Johns High School ... named to the 2017 Under Armour All-America Watch List ... three-time All-Southwestern Preparatory Conference selection (2015, 16 and 17) ... named All-State in 2016 and 2017 ... garnered 2015 USAV High Performance A2 Alternate honors ... as a freshman was pegged to the 20-6A All-District Second Team ... awarded Most Outstanding Latin Student and Most Outstanding Physics Student in 2016 ... National Honor Society member.

Personal: Kennadie M Jake-Turner ... daughter of Thomas Turner and Tonysha Jake ... has a younger brother, Cecil Gregg III ... intended biomedical engineering major.



ANNA PETROVA

OUTSIDE HITTER | FRESHMAN | 6-0

Voronezh, Russia | Gimnazia "1798" Feniks (Moscow)

Before UConn: From 2013 to 2015 took gold medals at the Championship of Moscow... In 2015 won the gold medal at EEVZA playing for the Russian national team.... From 2015-2018 participated in the championship of Russia... 2016-League B- third place... 2017-League B- second place.... 2018-league A-ninth place.

Personal: The daughter of Pavel and Ekaterina Petrova ... has two sisters, Elizaveta and Alexandra... major is undecided.



7



COURTNEY FINKLE

DEFENSIVE SPECIALIST | FRESHMAN | 5-9

John's Creek, Ga. | Trinity Catholic

Before UConn: Two-year varsity volleyball player at Blessed Trinity Catholic High School.... Region, State, and Conference champions in her 2016-2017 season.... two-time Serve for the Cure Champion.... as a senior her team was the Rally High Tournament Champions and the Iron Man Tournament Champions.... added State runner up to her senior season in 2017-2018.... named Club Team MVP three times her career stats in high school consists of 628 kills, 65 blocks, and 380 digsin all four years of high school she made Magna Cum Laude Honor Roll ...awarded the Duke Tip State Recognition Medal.... two-time AAU Academic All American.

Personal: The daughter of Phil and Kristy Finkle ... has two sisters, Caroline and Katie.... Finance major.



10



CAYLEE PARKER

OUTSIDE HITTER | FRESHMAN | 5-11

Windsor, Ontario | Riverside Secondary



14

Before UConn: Member of the 18U Junior Canadian National Team that competed in the HP Championships ... served as captain of the 18U National Team in 2017, helping the team capture fourth place at the HP Championships in Fort Lauderdale ... competed on the Ontario 16U squad ... three-time All-City volleyball selection (2015, 16 and 17) ... two time captain of the volleyball team ... four-time team MVP (2014, 15, 16 and 17) ... two-time silver medalist at OFSAA (All-Province) ... nominated for a WESPY in volleyball ... pegged to the honor roll and academic excellence all four years of high school ... earned the geography award as a junior.

Personal: Caylee Rianne Parker ... daughter of Sean and Cherilynn Parker ... has a younger sibling, Riley ... intended major is allied health science.



KLAUDIA SOWIZRAL

RIGHTSIDE HITTER | FRESHMAN | 6-3

St. Charles, Ill. | St. Charles East High



16

Before UConn: Four-year varsity player at St. Charles East High ... four-time academic all-conference team ... three-time all-conference selection ... as a senior tallied 229 kills, 45 blocks and a .341 hitting percentage ... led her team to a Regional Championship as a senior ... member of the National Honor Society.

Personal: Klaudia Sowizral ... daughter of Adam and Edyta Sowizral ... has a brother, Konrad ... intended major is environmental science.





KRIS GRUNWALD

HEAD COACH | SIXTH SEASON

George Mason '91, Florida State '93

96-90 Overall Head Coaching Record | 1996 SEC Western Division Champion

Kris Grunwald, who spent 2012 and 2013 as an assistant coach at Auburn and was the Tigers' head coach from 1998-99, completed his fifth season as head volleyball coach at the University of Connecticut in 2017, leading the team to an 11-21 mark.

A native of Germantown, N.Y., Grunwald was an assistant coach at Auburn from 1994-97 then took over the head coaching reigns for two years. As an assistant coach, he led Auburn to an SEC Western Division championship in 1996. In his two years back at Auburn as an assistant coach, the Tigers had a 17-13 mark in '12 and was 19-11 in '13.

UConn completed a 16-15 season under Grunwald in 2016, including a 7-6 home record and 9-2 non-conference mark. The Huskies won seven conference matches, including season-sweeps of Houston and Memphis.

The Huskies posted a 12-19 mark in Grunwald's first season as head man, including five wins in the American Athletic Conference. He followed with an improved mark of 16-15 (10-10 AAC) in the 2015 campaign, putting UConn in a tie for fourth place in the league.

Auburn has had a winning record in all eight years that Grunwald had been on the Tiger staff. "I am incredibly excited to become the head volleyball coach at UConn and I consider it an amazing opportunity," said Grunwald. "I am looking forward to being part of this amazing University with its rich tradition in athletics and such a strong academic reputation. I think we have a very talented roster of current student-athletes in this program already and I look forward to getting to know them and develop their skills. As a native of the Northeast, I think this school and this program is a great fit for me."

"I am very pleased to welcome Kris to our UConn family and am extremely excited about the direction of our volleyball program," said UConn Director of Athletics Warde Manuel. "Kris brings a wide variety of collegiate athletics experience to our program, including many years of coaching the sport at the highest level. I believe that Kris will be an excellent mentor for both the athletic and academic success of our volleyball student-athletes."

Grunwald returned to Auburn in 2012 after spending the previous four years as an assistant at Arkansas. Under Grunwald's leadership as head coach, Auburn amassed a 41-20 record over two seasons, posting a 22-win campaign in 1998 and 19 wins the following season.

Grunwald was a three-time Honorable Mention All-American and three-time All-East First Team performer for the George Mason volleyball team (1988-91), which reached the national semifinals in 1988. In the George Mason career records book, he is second in kills (1,764), fourth in digs (676) and seventh in blocks (394).

He moved on to Florida State for his graduate work where he served as an assistant coach for three seasons (1991-93). He assumed a larger role as the recruiting coordinator when he joined the Auburn staff as an assistant in 1994.

Grunwald was the compliance service coordinator at Michigan from 2000-02, assisting with student-athlete certification, eligibility and NCAA rules interpretation. He returned to coaching in 2002 as an assistant coach at Mississippi, a position he held through the 2005 season. From his spot with the Rebels, Grunwald became the associate head coach at

Morehead State until accepting the position at Arkansas prior to the 2008 season.

Grunwald is a 1991 graduate of George Mason University with a bachelor's degree in mathematics. He earned his master's degree in mathematics education at Florida State in 1993.



Grunwald Year-by-Year

	Florida State Asst. Coach 1991-1993
	Auburn Asst. Coach 1994-1997
	Auburn HEAD COACH 1998-99
	Mississippi Asst. Coach 2002-05
	Moorehead State Assoc. Coach 2005-07
	Arkansas Asst. Coach 2008-11
	Auburn Asst. Coach 2012-13
	UConn HEAD COACH 2014- pres

ELLEN KIMBALL

ASSISTANT COACH | FIFTH SEASON

Ohio '10



Ellen Kimball completed her fourth season of her second stint with the Huskies in 2016, re-joining UConn in 2014 after also serving as an assistant in 2011. Kimball joins head coach Kris Grunwald's staff after playing professionally in Europe and after a standout career at Ohio University.

The Toledo, Ohio native most recently played professionally with Sagres NUC, one of the top teams in the LNA, the top professional league in Switzerland. During the 2011-2012 season, she was match MVP three times, and helped them out of Neuchatel, Switzerland club finish second in the league. Sagres also reached the Swiss Cup final and the quarterfinals of the CEV Challenge Cup, a European-wide Championship. Returning to Neuchatel the following season, she was awarded match MVP five times and the team finished third place in the LNA.

In 2010, she competed for VT Aurubis Hamburg, a member of Germany's 14-team premier league, the Bundesliga. During her brief stint in Germany, she received MVP honors during two matches.

Prior to her professional career, Kimball trained with the U.S. National Team during the summer of 2009 and competed with the U.S. National Team on their Tour of China during February of 2010. She also competed with the U.S. A2 Team, earning Most Valuable Player honors at the Adult Open Championship in 2008.

Kimball, a two-time All-American, led the Bobcats to four successful seasons during her collegiate career, including three Mid American Conference regular season championships, three MAC tournament championships and four NCAA tournament berths. She was named the MAC Player of the Year as a junior and senior and also earned MAC Freshman of the Year accolades during her rookie campaign. The four-time first team All-MAC selection left Ohio University as the OU and MAC all-time leader in kills, as well as OU's all-time leader in points and attacks.

Kimball, who earned Academic All-MAC honors three times during her collegiate career, graduated with a bachelor of health administration from Ohio University in June 2010.



MATT SCOTT

ASSISTANT COACH | THIRD SEASON

Louisville '12

Matthew Scott completed his second season at UConn in 2016 after working with Samford University from 2014-2016, following a five-year run at Louisville in multiple capacities.

"We are extremely excited to add Matt to the UConn Husky volleyball family. The foundation of our program is about great people and we have certainly added another great piece to the puzzle," said head coach Kris Grunwald.

Prior to coming to Storrs, Scott helped Samford reach the NCAA Tournament in 2014 following a 20-13 (11-5 Southern Conference) season. The Bulldogs lost to Alabama in the first round.

"He brings a history of championships and NCAA Tournament appearances while at Samford and Louisville, an aspect which will help build the culture and tradition we are establishing within the program," said Grunwald.

Scott worked in numerous roles with the University of Louisville volleyball program since he started as a practice player in 2008. Scott worked his way up to be the assistant to the executive director of volleyball operations in 2010 where he was responsible for the input of entries into the Scoutware program and assisted in the event management of game day operations. In 2010 and 2011 Scott served as the team manager for the Cardinals where he assisted in the organization and coordination of the summer camps hosted by the volleyball program.

After finishing his bachelor's degree Scott took the position of the team's video coordinator where he coordinated the team's video of practices, games and exchanges with other teams through the use of Data Project and eZxchanges. He also assisted with the day-to-day team and staff operations.

With Louisville serving as the host for the 2012 NCAA Championships, Scott was the Assistant to the Assistant Athletic Director for the NCAA Championships, supporting the NCAA in the planning and execution of the event.

"Matt is a dedicated person and coach who will pursue his responsibilities and program goals with a great deal of passion and pride. He is a well-respected member of the coaching community which will help supplement our national recruiting efforts," said Grunwald.

Since the 2010 season, he was the head assistant coach of the Union 16 Adidas club team in Louisville, assisting in the coaching and conditioning efforts of the team and also served as an assistant coach of the Union 16 Asics club team.

In 2012 Scott received the American Volleyball Coaches Association Coaches4Coaches Scholarship.

Scott earned his Masters of Arts Degree in Higher Education from Louisville in the spring of 2013 after earning a bachelor of science in sport administration in 2012.



2017 SEASON RECAP

BREAKOUT SEASON

Junior Iman McGary is coming off a career-best season, setting new personal bests in kills (244), assists (29), digs (173) and total blocks (31). McGary saw her hard work in the offseason pay off as her 96 matches played in 2017 doubled her matches played in 2016. Her career-high of 28 kills came against Temple on Nov. 24, while setting another personal best of 18 digs against Tulsa (Nov. 9). The Rockford, Ill. native finished second on the team in kills.

NCAA STATS IN TOP 50

When it came to services aces and points in 2017, Kayla Williams ranked in the top 40 in all of Division I. Williams was 35th in aces per set (.41) and 42nd in points per set (4.51). Williams also cracked the top 50 averaging 11.24 attacks per set.

CRACKING THE RECORD BOOK

Tosin Adeniyi (Springfield, Ill.) will forever be remembered on the court, as her name is now etched in the record book among the UConn volleyball greats. Adeniyi has been a key factor for the Huskies for the past four years and ranks second all-time in career games played with 469. The middle blocker also sits sixth overall in career hitting percentage (.262) and eighth in career total blocks (327). Her .349 hitting percentage in 2016 is good for fourth all-time on the single season list.

EARNING RECOGNITION

Two different players won recognition from the American Conference throughout the season, including Kennedy Arundel's Defensive Player of the Week nod on Aug. 28. Williams was selected twice to the AAC Weekly Honor Roll, leading all UConn players.

2017 SEASON STATISTICS

Overall record: 11-21 Conf: 4-16 Home: 3-11 Away: 4-9 Neutral: 4-2

#	Player	gp	pts	Attack				Set		Serve		
				k	k/a	e	bs	pts	a/a	pts	a/a	
1	KLINE, Elizabeth	117	32-	2	0.02	0	6	.333	59	0.50	12	0.10
2	CABEL, Danielle	17	5-	45	2.65	15	94	.319	0	0.00	0	0.00
4	TURNER, Emma	119	32-	110	0.92	28	288	.290	1165	9.79	21	0.18
13	ADENIYI, Tosin	111	30-	180	1.62	59	429	.282	5	0.05	2	0.02
7	CASON, Kenna	29	9-	81	2.79	28	201	.264	9	0.31	9	0.31
8	FLORIG, Genna	118	32-	191	1.62	73	481	.245	2	0.02	8	0.07
10	ARUNDEL, Kennedy	119	32-	56	0.46	27	149	.188	59	0.50	20	0.17
6	WILLIAMS, Kayla	81	24-	310	3.83	159	899	.168	31	0.38	33	0.41
9	BARRETT, Ally	107	30-	242	2.26	147	796	.119	20	0.19	11	0.10
15	McGARY, Iman	96	28-	244	2.54	153	774	.118	29	0.30	11	0.11
9	PETERSON, Isabelle	43	15-	54	1.26	41	172	.076	5	0.12	6	0.14
11	SPAZIANI, Avery	75	25-	0	0.00	0	1	.000	11	0.15	3	0.04
12	MORRIS, Courtney	7	2-	0	0.00	0	0	.000	34	4.06	1	0.14
	UCONN	119	32-	1514	12.7	730	4284	.183	1432	12.0	137	1.15
	Opponents	119	32-	1406	11.8	662	3962	.213	1328	11.1	127	1.07

#	Player	gp	rs	Dig		Blocking				
				cls	cls/a	bs	bs	total	blk/a	bs
1	KLINE, Elizabeth	117	14	294	2.51	0	0	0	0.00	0
2	CABEL, Danielle	17	0	9	0.53	0	10	10	0.59	1
4	TURNER, Emma	119	1	254	2.13	1	31	32	0.27	7
13	ADENIYI, Tosin	111	2	31	0.28	17	54	71	0.64	7
7	CASON, Kenna	29	4	52	1.79	2	11	13	0.45	4
8	FLORIG, Genna	118	0	31	0.26	12	82	94	0.80	7
10	ARUNDEL, Kennedy	119	24	417	3.50	0	9	9	0.08	2
6	WILLIAMS, Kayla	81	18	228	2.81	3	30	33	0.41	1
9	BARRETT, Ally	107	11	150	1.40	8	18	26	0.24	7
15	McGARY, Iman	96	24	173	1.80	2	29	31	0.32	5
9	PETERSON, Isabelle	43	0	20	0.47	2	11	13	0.30	1
12	MORRIS, Courtney	7	0	14	2.00	0	0	0	0.00	0
11	SPAZIANI, Avery	75	1	53	0.71	0	0	0	0.00	0
-	TEAM	-	28	-	-	-	-	-	-	-
	UCONN.....	119	127	1726	14.50	47	285	189.5	1.59	42
	Opponents.....	119	137	1722	14.47	58	395	255.5	2.15	35





ALL-TIME RESULTS

Kris Grunwald
2014-Present
55-70 (.440)

2017 (11-21, 4-16 The American)

8/25	vs. Sacramento State%	L, 2-3
8/25	vs. New Hampshire%	W, 3-1
8/26	at St. John's%	W, 3-0
9/1	vs. IONA%	W, 3-0
9/1	vs. LSU%	L, 2-3
9/2	vs. HARTFORD%	W, 3-0
9/8	vs. UAlbany@	W, 3-0
9/8	at Villanova@	L, 0-3
9/9	vs. Princeton@	L, 1-3
9/15	vs. UMKC^	W, 3-0
9/15	at Bradley^	L, 0-3
9/16	vs. Grand Canyon	W, 3-0
9/22	vs. MEMPHIS	W, 3-1
9/24	vs. WICHITA STATE	L, 0-3
9/29	at Houston	L, 0-3
10/1	at Tulane	W, 3-1
10/6	vs. CINCINNATI	L, 1-3
10/8	vs. ECU	L, 1-3
10/13	at UCF	L, 0-3
10/15	at USF	W, 3-0
10/20	vs. SMU	L, 0-3
10/22	vs. TULSA	L, 0-3
10/27	vs. TULANE	L, 2-3
10/29	vs. HOUSTON	L, 2-3
11/3	at Wichita State	L, 0-3
11/5	at Memphis	W, 3-2
11/9	at Tulsa	L, 1-3
11/11	at SMU	L, 1-3
11/17	vs. USF	L, 1-3
11/19	vs. UCF	L, 2-3
11/22	at Temple	L, 0-3
11/24	vs. TEMPLE	L, 2-3

% St. John's Invite (Jamaica, N.Y.)

@ Dog Pound Challenge (Storrs, Conn.)

@ Villanova Classic (Villanova, Pa.)

^ Bradley Invite (Peoria, Ill.)

2016 (16-15, 7-13 The American)

8/26	at Syracuse #	W, 3-1
8/27	at Colgate #	W, 3-1
9/2	at LSU @	W, 3-0
9/2	vs. Southern Miss @	L, 0-3
9/3	vs. Virginia @	W, 3-0
9/9	LOYOLA MD. ^	W, 3-0
9/9	YALE ^	W, 3-0
9/10	ST. FRANCIS-BROOKLYN ^	W, 3-0
9/16	vs. Albany &	L, 1-3
9/16	at Army &	W, 3-1
9/17	vs. St. John's &	W, 3-2
9/23	HOUSTON*	W, 3-0
9/25	TULANE*	W, 3-1
9/28	TEMPLE*	L, 3-2
9/30	at Memphis*	W, 3-0
10/07	at SMU*	L, 3-1
10/09	at Tulsa*	W, 3-0
10/14	UCF*	L, 3-0
10/16	USF*	L, 3-2
10/21	at Cincinnati*	L, 3-2
10/23	at ECU*	L, 3-2
10/26	at Temple*	L, 3-0
10/30	MEMPHIS*	W, 3-0
11/04	at Tulane*	L, 3-1
11/06	at Houston*	W, 3-1
11/11	ECU*	W, 3-1
11/13	CINCINNATI*	L, 3-0
11/18	at USF*	L, 3-0
11/20	at UCF*	L, 3-1
11/23	TULSA*	L, 3-2
11/25	SMU*	L, 3-1

Syracuse Invitational (Syracuse, N.Y./Hamilton, N.Y.)

@ LSU Tiger Classic (Baton Rouge, La.)

^ Dog Pound Challenge (Storrs, Conn.)

& Army Invitational (West Point, N.Y.)

* indicates American Athletic Conference match

2015 (16-15, 10-10 The American)

8/28	at Hartford #	W, 3-0
	vs. Rhode Island #	L, 3-1
8/29	SYRACUSE #	L, 3-1
9/04	BRYANT @	W, 3-1
	UMBC @	W, 3-0
9/05	JAMES MADISON @	W, 3-0
9/12	vs. West Virginia \$	W, 3-0
9/13	at Dartmouth \$	L, 3-1
9/18	at Harvard ^	L, 3-1
9/19	vs. Boston College ^	L, 3-0
	vs. Northeastern ^	W, 3-0
9/25	at UCF *	L, 3-0
9/27	at USF *	L, 3-1
10/02	CINCINNATI *	W, 3-2
10/04	MEMPHIS *	L, 3-1
10/09	at Tulsa *	L, 3-2
10/11	at SMU *	L, 3-0
10/14	TEMPLE *	W, 3-2
10/16	EAST CAROLINA *	W, 3-2
10/23	TULANE *	W, 3-0

10/25	HOUSTON *	W, 3-0
10/30	at Memphis *	W, 3-0
11/01	at Cincinnati *	W, 3-2
11/06	at Houston *	L, 3-1
11/08	at Tulane *	W, 3-2
11/13	USF *	W, 3-0
11/15	UCF *	W, 3-2
11/18	at Temple *	L, 3-1
11/20	SMU *	L, 3-0
11/22	TULSA *	L, 3-1
11/25	at East Carolina*	L, 3-2

UConn Invite (Hartford and Storrs, Conn.)

@ Dog Pound Challenge (Storrs, Conn.)

\$ Dartmouth Tournament (Hanover, N.H.)

^ New England Challenge (Cambridge, Mass.)

* indicates American Athletic Conference game

2014 (12-19, 5-15 The American)

8/29	vs. NEW HAMPSHIRE#	W, 3-0
8/30	vs. CENTRAL CONNECTICUT#	W, 3-2
	vs. INDIANA#	L, 2-3
9/05	vs. Toledo@	W, 3-0
9/06	vs. Rice@	L, 2-3
	at N.C. State@	L, 1-3
9/12	vs. Cornell\$	W, 3-0
9/13	at Bucknell\$	W, 3-1
9/19	COLUMBIA^	W, 3-2
9/20	BRYANT^	W, 3-1
	HOFSTRA^	L, 1-3
9/24	vs. TEMPLE*	W, 3-0
9/26	at East Carolina*	W, 3-1
10/03	at USF*	L, 1-3
10/05	at UCF*	L, 3-0
10/10	vs. MEMPHIS*	L, 1-3
10/12	vs. CINCINNATI*	L, 1-3
10/17	at Tulane*	L, 2-3
10/19	at Houston*	L, 2-3
10/24	vs. TULSA*	L, 0-3
10/26	vs. SMU*	L, 1-3
10/31	at Cincinnati*	W, 3-2
11/02	at Memphis*	L, 1-3
11/07	vs. UCF*	L, 1-3
11/09	vs. USF*	L, 1-3
11/12	at Temple*	L, 2-3
11/16	vs. EAST CAROLINA*	L, 2-3
11/21	at SMU*	L, 1-3
11/23	at Tulsa*	L, 0-3
11/26	vs. HOUSTON*	W, 3-2
11/28	vs. TULANE*	W, 3-0

UConn Classic (Storrs, Conn.)

@ NC State Tournament I (Raleigh, N.C.)

\$ Bucknell Tournament (Lewisburg, Pa.)

^ Husky Tournament (Storrs, Conn.)

* indicates American Athletic Conference game

Holly Strauss-O'Brien

2005-2013

140-128 (.522)

2013 (14-19, 5-13 The American)

8/30	vs. Southern Illinois^	L, 2-3
8/31	vs. Duquesne^	W, 3-0
	at IPFW^	L, 1-3
9/03	HARTFORD	W, 3-0
9/06	NORTHEASTERN#	L, 2-3
9/07	ALBANY#	W, 3-0
	PITTSBURGH#	L, 2-3
9/13	vs. Troy\$	W, 3-2
9/14	vs. St. John's\$	W, 3-0
	at Georgia Tech\$	L, 0-3
9/20	vs. New Hampshire@	W, 3-1
	at Dartmouth@	W, 3-0
9/21	vs. Minnesota@	L, 1-3
	vs. Rhode Island	W, 3-2
9/27	SMU*	L, 0-3
9/29	HOUSTON*	L, 2-3
10/04	at UCF*	L, 2-3
10/06	at USF*	L, 0-3
10/08	SACRED HEART	W, 3-2
10/11	RUTGERS*	W, 3-1
10/18	at Temple*	L, 0-3
10/20	at Memphis*	L, 2-3
10/25	CINCINNATI*	W, 3-2
10/27	LOUISVILLE*	L, 0-3
11/01	at Houston*	L, 0-3
11/03	at SMU*	L, 0-3
11/08	USF*	L, 0-3
11/10	UCF*	L, 1-3
11/15	at Rutgers*	W, 3-0
11/22	MEMPHIS*	W, 3-0
11/24	TEMPLE*	L, 0-3
11/27	at Louisville*	L, 1-3
11/29	at Cincinnati*	W, 3-2

* American Athletic Conference Match

^ IPFW Invitational (Fort Wayne, Ind.)

UConn Classic (Storrs, Conn.)

\$ Courtyard Classic (Atlanta, Ga.)

@ Dartmouth Duel (Hanover, N.H.)

2012 (19-12, 10-5 BIG EAST)

8/24	at Loyola Marymount+	L, 0-3
8/25	vs. UC Santa Barbara+	W, 3-0
8/25	vs. Iona+	L, 1-3
8/31	DARTMOUTH#	W, 3-0
9/1	FAIRFIELD#	W, 3-0
9/1	MICHIGAN STATE#	L, 0-3
9/4	at Hartford	W, 3-1
9/7	vs. New Orleans^	W, 3-0
9/7	at Missouri State^	L, 0-3
9/8	vs. Nebraska-Omaha^	W, 3-2
9/8	vs. Northern Illinois	L, 1-3
9/14	HARVARD	W, 3-0
9/15	vs. Boston College^	W, 3-0
9/15	at Northeastern^	L, 0-3
9/19	at Sacred Heart	W, 3-0
9/21	VILLANOVA*	W, 3-1
9/23	GEORGETOWN	W, 3-1
9/29	at St. John's*	L, 0-3
10/6	at Notre Dame*	L, 0-3
10/7	at DePaul*	W, 3-1
10/12	CINCINNATI*	L, 2-3
10/14	LOUISVILLE*	L, 1-3
10/19	at USF*	W, 3-2
10/21	at Pittsburgh	W, 3-1
10/27	RUTGERS*	W, 3-0
10/28	SETON HALL*	W, 3-2
11/2	at Marquette*	L, 1-3
11/4	at Syracuse	W, 3-0
11/7	at Georgetown	W, 3-1
11/9	USF*	W, 3-1
11/16	vs. Cincinnati%	L, 2-3

* BIG EAST Conference Match

^ LMU Invitational (Los Angeles, Calif.)

UConn Classic (Storrs, Conn.)

^ Dr. Mary Jo Wynn Invitational (Springfield, Mo.)

! New England Challenge (Storrs, Conn. and Boston, Mass.)

% BIG EAST Tournament (Milwaukee, Wis.)

2011 (14-15, 4-10 BIG EAST)

8/26	vs. Grambling State+	W, 3-0
8/27	vs. Texas Tech+	L, 0-3
8/27	at TCU+	L, 0-3
9/2	HOLY CROSS#	W, 3-0
9/3	HOWARD#	W, 3-0
9/3	BINGHAMTON#	W, 3-0
9/6	SACRED HEART	L, 1-3
9/9	vs. Fairfield^	W, 3-1
9/10	vs. Indiana State^	L, 0-3
9/10	at New Hampshire^	W, 3-0
9/16	vs. Chattanooga	W, 3-0
9/17	at Virginia Tech!	L, 1-3
9/17	vs. Virginia!	W, 3-1
9/23	at Cincinnati*	L, 0-3
9/25	at Louisville*	L, 0-3
10/1	MARQUETTE*	L, 1-3
10/2	SYRACUSE*	L, 0-3
10/4	HARTFORD	W, 3-0
10/5	at USF*	L, 2-3
10/11	FORDHAM	W, 3-1
10/15	ST. JOHN'S*	W, 3-1
10/21	at Villanova*	L, 1-3
10/23	at Georgetown*	L, 2-3
10/29	NOTRE DAME*	W, 3-2
10/30	DEPAUL*	W, 3-1
11/4	WEST VIRGINIA*	W, 3-1
11/6	PITTSBURGH*	L, 1-3
11/12	at Rutgers*	L, 0-3
11/13	at Seton Hall*	L, 2-3

* BIG EAST Conference Match

+ TCU Tournament (Fort Worth, Texas)

UConn Toyota Classic (Storrs, Conn.)

^ Holly Young Invitational (Durham, N.H.)

! Hokie Classic (Blacksburg, Va.)

2010 (6-19, 4-10 BIG EAST)

9/3	HARTFORD^	W, 3-0
9/4	BROWN^	W, 3-0
9/4	SOUTHERN ILLINOIS^	L, 0-3
9/10	vs. Belmont&	L, 0-3
9/10	at Purdue&	L, 0-3
9/11	vs. Duquesne&	L, 1-3
9/14	at Northeastern	L, 0-3
9/17	vs. Cornell#	L, 2-3
9/18	vs. Akron#	L, 0-3
9/18	at Colgate#	L, 0-3
9/24	NEW HAMPSHIRE	L, 2-3
9/26	VILLANOVA*	L, 0-3
10/1	LOUISVILLE*	L, 0-3
10/3	CINCINNATI*	L, 0-3
10/8	at Syracuse*	L, 1-3
10/10	at Marquette*	L, 1-3
10/17	ST. JOHN'S*	L, 2-3
10/22	SETON HALL*	L, 2-3
10/24	RUTGERS*	W, 3-0
10/30	at DePaul*	W, 3-2
10/31	at Notre Dame*	L, 1-3
11/5	GEORGETOWN*	L, 2-3
11/7	USF*	W, 3-2
11/13	at Pittsburgh*	L, 1-3
11/14	at West Virginia*	W, 3-2

* BIG EAST Conference Match

^ UConn Toyota Classic (Storrs, Conn.)

& Purdue Tournament (West Lafayette, Ind.)

Colgate Tournament (Hamilton, N.Y.)

2009 (14-17, 7-7 BIG EAST)

8/28	vs. Saint Mary's College%	L, 1-3
8/28	at Nevada%	L, 2-3
8/29	vs. UC Irvine%	L, 2-3
8/30	vs. No. 6 California	L, 0-3
9/4	LONG ISLAND^	W, 3-0
9/5	NEW HAMPSHIRE^	W, 3-1
9/5	TEXAS CHRISTIAN^	L, 2-3
9/8	at Harvard	W, 3-2
9/11	at Dayton&	L, 0-3
9/12	vs. Creighton&	W, 3-2
9/12	vs. Samford&	W, 3-1
9/16	NORTHEASTERN	W, 3-2
9/18	at Boston College#	L, 2-3
9/19	vs. Rhode Island#	L, 0-3
9/19	vs. Hartford#	W, 3-1
9/25	NOTRE DAME*	L, 1-3
9/27	DePAUL*	W, 3-0
10/2	at USF*	W, 3-2
10/4	at Georgetown*	W, 3-0
10/9	MARQUETTE*	W, 3-1
10/11	SYRACUSE*	L, 1-3
10/17	at Villanova*	L, 1-3
10/21	at Fairfield	L, 2-3
10/24	at St. John's*	W, 3-2
10/30	WEST VIRGINIA*	L, 1-3
11/1	PITTSBURGH*	L, 0-3
11/7	at Rutgers*	W, 3-2
11/8	at Seton Hall*	W, 3-1
11/14	at Cincinnati*	L, 0-3
11/15	at Louisville*	L, 1-3
11/20	vs. Cincinnati\$	L, 1-3

* BIG EAST Conference Match

% Nevada Marriott Courtyard/Fairfield Invitational (Reno, Nev.)

^ UConn Toyota Classic (Storrs, Conn.)

& Dayton Tournament (Dayton, Ohio)

Boston College Tournament (Chestnut Hill, Mass.)

\$ BIG EAST Tournament (Louisville, Ky.)

2008 (21-11, 10-4 BIG EAST)

2008 (21-11, 10-4 BIG EAST)		
8/29	vs. Cleveland State#	W, 3-1
8/30	at Northern Illinois#	W, 3-0
8/30	vs. Chicago State#	W, 3-0
9/5	vs. Wright State%	W, 3-1
9/6	at Albany%	L, 0-3
9/6	vs. Buffalo%	W, 3-0
9/12	vs. UW-Milwaukee*	L, 2-3
9/13	at Michigan State^	L, 0-3
9/13	vs. Florida A&M^	W, 3-0
9/17	FAIRFIELD	W, 3-0
9/19	CORNELL*	W, 3-1
9/20	MAINES	L, 2-3
9/20	TEMPLES	W, 3-1
9/26	LOUISVILLE*	L, 1-3
9/28	CINCINNATI*	W, 3-2
10/3	at Syracuse*	L, 1-3
10/5	at Marquette*	W, 3-0
10/8	HARTFORD	W, 3-1
10/12	RUTGERS*	W, 3-0
10/15	SACRED HEART	W, 3-0
10/18	at St. John's*	L, 2-3
10/24	at Pittsburgh*	W, 3-1
10/26	at West Virginia*	W, 3-1
10/31	SETON HALL*	W, 3-0
11/2	VILLANOVA*	W, 3-0
11/8	GEORGETOWN*	W, 3-0
11/9	USF*	W, 3-0
11/14	at DePaul*	W, 3-0
11/16	at Notre Dame*	L, 0-3
11/21	vs. Notre Dame&	L, 0-3
11/28	vs. No. 22 Saint Louis	L, 0-3
11/28	at Middle Tennessee State	L, 2-3
# North Illinois Tournament (DeKalb, Ill.)		
% Albany Tournament (Albany, N.Y.)		
^ Michigan State Tournament (East Lansing, Mich.)		
* UConn Toyota Classic (Storrs, Conn.)		
& BIG EAST Tournament (Pittsburgh, Pa.)		



11/16 vs. St. John's^A L, 0-3
 11/24 at Arkansas W, 3-2
 & Davidson Invitational (Davidson, N.C.)
 # Billiken Invitational (Saint Louis, Mo.)
 \$ UConn Toyota Classic (Storrs, Conn.)
^A BIG EAST Tournament (Milwaukee, Wisc.)

2006 (19-11, 8-6 BIG EAST)

8/26 HARTFORD W, 3-0
 9/1 at Gonzaga# W, 3-0
 9/2 vs. Portland State# W, 3-0
 9/2 vs. Gardner-Webb# W, 3-0
 9/6 at Northeastern W, 3-0
 9/8 BOSTON COLLEGE W, 3-2
 9/9 QUINNIPAC W, 3-0
 9/9 NORTHERN ILLINOIS W, 3-0
 9/12 at Yale L, 2-3
 9/15 at Minnesota^A L, 0-3
 9/16 vs. Dayton^A L, 1-3
 9/16 vs. Tulane^A W, 3-0
 9/20 FORDHAM W, 3-0
 9/23 at West Virginia* W, 3-0
 9/24 at Pittsburgh* L, 1-3
 9/29 CINCINNATI* L, 1-3
 10/1 LOUISVILLE* L, 1-3
 10/4 at Wagner W, 3-0
 10/8 SETON HALL* W, 3-0
 10/11 at Central Connecticut L, 1-3
 10/14 ST. JOHN'S* L, 0-3
 10/20 at Notre Dame* L, 0-3
 10/22 at DePaul* W, 3-1
 10/27 USF* W, 3-0
 10/29 GEORGETOWN* W, 3-0
 11/3 at Marquette* L, 1-3
 11/5 at Syracuse* W, 3-1
 11/11 VILLANOVA* W, 3-0
 11/12 RUTGERS* W, 3-0
 11/17 vs. Louisville% L, 1-3

Gonzaga Tournament (Spokane, Wash.)
 \$ UConn Toyota Classic (Storrs, Conn.)
^A Minnesota Diet Coke Classic (Minneapolis, Minn.)
 % BIG EAST Tournament (Cincinnati, Ohio)

2005 (15-13, 7-7 BIG EAST)

9/2 vs. Clemson# L, 1-3
 9/2 vs. Kentucky# L, 0-3
 9/3 vs. Western Carolina# W, 3-0
 9/9 NEW HAMPSHIRE# W, 3-0
 9/9 BROWN# W, 3-0
 9/10 MANHATTAN# W, 3-0
 9/13 YALE L, 0-3
 9/16 vs. Arizona\$ L, 0-3
 9/16 vs. North Carolina\$ L, 1-3
 9/17 vs. Rhode Island\$ W, 3-0
 9/24 at Louisville* L, 0-3
 9/25 at Cincinnati* L, 1-3
 9/28 at Fairfield W, 3-1
 10/2 at Seton Hall* W, 3-2
 10/4 HARVARD W, 3-0
 10/8 DePaul* W, 3-0
 10/9 NOTRE DAME* L, 0-3
 10/11 NORTHEASTERN W, 3-0
 10/14 at St. John's* L, 0-3
 10/18 at Albany L, 0-3
 10/22 SYRACUSE* L, 1-3
 10/23 MARQUETTE* L, 1-3
 10/28 at Georgetown* W, 3-0
 10/30 at USF* W, 3-0
 11/5 at Rutgers* W, 3-1
 11/6 at Villanova* L, 0-3
 11/11 PITTSBURGH* W, 3-1
 11/13 WEST VIRGINIA* W, 3-0

Clemson Tournament (Clemson, S.C.)
 & UConn Toyota Classic (Storrs, Conn.)
 \$ Rhode Island Tournament (Kingston, R.I.)

Kelli Myers
 1998-2004
 134-78 (.632)

2004 (17-11, 6-4 BIG EAST)

9/3 vs. Marshall& L, 2-3
 9/4 vs. South Carolina& L, 1-3
 9/4 vs. Wake Forest& L, 0-3
 9/7 NEW HAMPSHIRE W, 3-0
 9/10 HOLY CROSS^A W, 3-0
 9/10 LONG ISLAND^A W, 3-0
 9/11 STONY BROOK^A W, 3-0
 9/14 at Northeastern L, 2-3
 9/24 MARQUETTE\$ L, 1-3
 9/25 MARYLAND-E. SHORES W, 3-0
 9/29 FAIRFIELD W, 3-0
 10/1 vs. Villanova# W, 3-1
 10/2 vs. Boston College# L, 2-3
 10/6 QUINNIPAC W, 3-0
 10/9 at Villanova* W, 3-1
 10/10 GEORGETOWN* W, 3-0
 10/13 IONA W, 3-2
 10/19 at Rhode Island W, 3-2
 10/23 SETON HALL* W, 3-0
 10/24 RUTGERS* W, 3-0
 10/29 at West Virginia* W, 3-2
 10/31 at Pittsburgh* L, 0-3
 11/2 CENTRAL CONNECTICUT W, 3-0
 11/5 at Notre Dame* L, 1-3
 11/7 at Syracuse* L, 0-3
 11/11 at Boston College* L, 0-3
 11/13 ST. JOHN'S* W, 3-0
 11/14 ROBERT MORRIS L, 1-3

& Deacon Invitational (Winston-Salem, N.C.)
^A Connecticut Invitational (Storrs, Conn.)
 \$ UConn Toyota Classic (Storrs, Conn.)
 # BIG EAST Challenge (New Brunswick, N.J.)

2003 (20-12, 5-7 BIG EAST)

8/29 WESTERN MICHIGAN# L, 1-3
 8/30 QUINNIPAC# W, 3-0
 8/30 IDAHO# L, 0-3
 9/5 at New Hampshire\$ L, 1-3
 9/6 vs. Ball State\$ L, 1-3
 9/6 vs. Fairfield\$ W, 3-0
 9/12 AKRON% W, 3-2
 9/13 MANHATTAN% W, 3-0
 9/13 ILLINOIS% L, 0-3
 9/19 vs. University of Denver^A W, 3-2
 9/20 vs. Yale^A W, 3-0
 9/20 at Maine^A W, 3-0
 9/24 NORTHEASTERN* L, 1-3
 9/26 FLORIDA ATLANTIC& W, 3-1
 9/27 MARYLAND-BC& W, 3-0
 9/27 MAINE& W, 3-0
 10/4 SYRACUSE* W, 3-1
 10/5 NOTRE DAME* L, 1-3
 10/10 at Pittsburgh# L, 1-3
 10/12 at West Virginia* L, 1-3
 10/15 ST. JOHN'S* L, 0-3
 10/17 at Texas A&M-CC W, 3-1
 10/18 vs. Texas-Pan American@ W, 3-2
 10/25 MIAMI* W, 3-1
 10/26 VIRGINIA TECH* L, 2-3
 10/31 at Rutgers* W, 3-0
 11/2 at Seton Hall* L, 1-3
 11/5 at Yale W, 3-0
 11/9 BOSTON COLLEGE* W, 3-0
 11/11 at Fairfield W, 3-0
 11/14 at Georgetown W, 3-1
 11/16 at Villanova* W, 3-1

IKON Husky Classic (Storrs, Conn.)
 \$ Wildcat Classic (Durham, N.H.)
 % UConn Invitational (Storrs, Conn.)
^A Maine Invitational (Orono, Maine)
 & UConn Autumn Classic (Storrs, Conn.)
 @ at Texas A&M-Corpus Christi

2002 (14-15, 9-4 BIG EAST) 8/30

vs. Western Michigan# W, 3-0
 8/31 vs. Kansas State# L, 0-3
 8/31 at Colorado State# L, 0-3
 9/6 TEMPLE\$ W, 3-2
 9/7 UW-MILWAUKEE\$ W, 3-0
 9/7 SACRAMENTO STATES\$ L, 0-3
 9/13 vs. Jacksonville State% W, 3-0
 9/14 at Illinois% L, 0-3
 9/20 RHODE ISLAND^A L, 2-3
 9/21 OHIO^A L, 0-3
 9/21 UW-GREEN BAY^A L, 0-3
 9/27 at Notre Dame* L, 1-3
 9/29 at Syracuse* W, 3-0
 10/1 at New Hampshire L, 0-3
 10/4 WEST VIRGINIA* W, 3-0
 10/6 PITTSBURGH* W, 3-1
 10/11 at St. John's* L, 2-3
 10/15 at Northeastern L, 0-3
 10/18 FAIRFIELD& W, 3-1
 10/19 LONG BEACH STATE& L, 0-3
 10/25 VILLANOVA* W, 3-0
 10/27 GEORGETOWN* W, 3-0
 11/1 at Virginia Tech* W, 3-0
 11/3 at Miami (Fla.)* L, 0-3
 11/8 SETON HALL* W, 3-2
 11/10 RUTGERS* W, 3-1
 11/15 at Boston College* L, 2-3
 11/17 at Providence* W, 3-0
 11/23 vs. Notre Dame@ L, 1-3

Colorado St. Univ. Park Inn Classic (Ft. Collins, Colo.)

\$ IKON Husky Classic (Storrs, Conn.)
 % Illinois Invitational (Champaign, Ill.)
^A Connecticut Invitational (Storrs, Conn.)
 & UConn Autumn Classic (Storrs, Conn.)
 @ BIG EAST Tournament (Pittsburgh, Pa.)

2001 (21-7, 9-3 BIG EAST) 8/31

MASSACHUSETTS# W, 3-0
 8/31 TEXAS CHRISTIAN# W, 3-0
 9/1 NEW HAMPSHIRE# W, 3-0
 9/2 CALIFORNIA# W, 3-2
 9/7 vs. Northwestern^A W, 3-2
 9/8 at Pacific^A L, 0-3
 9/8 vs. George Washington^A W, 3-0
 9/21 at Rutgers* L, 0-3
 9/23 at Villanova* W, 3-0
 9/28 ST. PETER'S% W, 3-1
 9/28 NORTHEASTERN% L, 1-3
 9/29 BROWN% W, 3-0
 9/30 FAIRFIELD% W, 3-0
 10/5 SYRACUSE* W, 3-0

10/7 NOTRE DAME* L, 1-3
 10/12 at Pittsburgh* W, 3-1
 10/14 at West Virginia* W, 3-0
 10/17 at Rhode Island L, 1-3
 10/20 MANHATTAN W, 3-0
 10/24 FORDHAM W, 3-1
 10/26 SETON HALL* W, 3-0
 10/28 ST. JOHN'S* W, 3-0
 11/2 at Georgetown* L, 0-3
 11/4 at Virginia Tech* W, 3-1
 11/8 at Fairfield W, 3-2
 11/10 PROVIDENCE* W, 3-0
 11/11 at Boston College* W, 3-1
 11/17 vs. Notre Dame! L, 0-3

IKON Husky Classic (Storrs, Conn.)
^A Nike Pacific Challenge (Stockton, Calif.)
 % nerac.com UConn Invitational (Storrs, Conn.)
 ! BIG EAST Tournament (Pittsburgh, Pa.)

2000 (20-13, 7-4 BIG EAST) 9/1

NEW ORLEANS# W, 3-0
 9/1 ILLINOIS STATE# W, 3-0
 9/2 ST. PETER'S (N.J.)# W, 3-0
 9/2 MONTANA# W, 3-1
 9/8 vs. Central Michigan^A W, 3-0
 9/9 vs. Indiana State^A W, 3-1
 9/9 at Loyola Marymount^A L, 0-3
 9/15 vs. Ohio State@! L, 0-3
 9/15 at Western Michigan@ L, 1-3
 9/16 vs. Liberty@ W, 3-0
 9/22 FAIRFIELD% L, 1-3
 9/23 BROWN% W, 3-0
 9/23 OREGON STATE% L, 1-3
 9/26 HARVARD W, 3-1
 9/30 at Seton Hall* W, 3-0
 10/1 at Rutgers* L, 0-3
 10/6 PROVIDENCE* W, 3-1
 10/8 BOSTON COLLEGE* W, 3-0

10/14 at Maryland L, 2-3
 10/17 at Massachusetts L, 2-3
 10/20 at Pittsburgh* L, 0-3
 10/22 at West Virginia* W, 3-2
 10/25 YALE W, 3-0
 10/28 SYRACUSE* L, 2-3
 10/29 NOTRE DAME* L, 2-3
 11/1 RHODE ISLAND W, 3-0
 11/4 at Georgetown* W, 3-0
 11/5 at Villanova* W, 3-0
 11/10 at St. John's* W, 3-0
 11/14 CENTRAL CONNECTICUT W, 3-0
 11/18 at Notre Dame+ L, 0-3
 11/24 vs. UCLA& L, 0-3
 11/25 vs. UNLV& W, 3-1
 # IKON Husky Classic (Storrs, Conn.)
^A Loyola Marymount Tournament (Los Angeles, Calif.)
 @ Western Michigan Tournament (Kalamazoo, Mich.)
 % V.I.C.E. Script Connecticut Invitational (Storrs, Conn.)
 + BIG EAST Tournament (South Bend, Ind.)
 & Baylor Classic (Waco, Texas)
 ! Ohio State forfeited match (ineligible player)

1999 (20-9, 7-4 BIG EAST) 9/1

at Rhode Island W, 3-2
 9/3 DELAWARE# W, 3-0
 9/4 MURRAY STATE# L, 1-3
 9/4 FLORIDA ATLANTIC# W, 3-2
 9/10 vs. Indiana% L, 1-3
 9/11 vs. Mercer% W, 3-0
 9/12 at North Carolina State W, 3-1
 9/24 HARVARD& W, 3-0
 9/24 NEW MEXICO& W, 3-0
 9/25 S. METHODIST UNIVERSITY& L, 1-3
 9/25 NEW HAMPSHIRE& W, 3-2
 9/29 BROWN W, 3-1
 10/2 at Providence College* W, 3-2
 10/3 at Boston College* L, 2-3
 10/6 at Yale W, 3-0
 10/9 PITTSBURGH* W, 3-2
 10/10 WEST VIRGINIA* W, 3-1
 10/13 at Northeastern W, 3-1
 10/22 at Syracuse* L, 1-3
 10/24 at Notre Dame* L, 0-3
 10/30 GEORGETOWN* L, 1-3
 10/31 VILLANOVA* W, 3-1
 11/1 MASSACHUSETTS W, 3-0
 11/5 ST. JOHN'S* W, 3-0
 11/6 at Fairfield L, 0-3
 11/13 SETON HALL* W, 3-0
 11/14 RUTGERS* W, 3-2
 11/19 vs. Rutgers^A W, 3-0
 11/20 vs. Notre Dame! L, 1-3

V.I.C.E./Connecticut Invitational (Storrs, Conn.)
 % Duke Classic (Durham, N.C.)
 & IKON Husky Classic (Storrs, Conn.)

1998 (22-11, 11-1 BIG EAST) BIG EAST Regular

Season Co-Champions 9/1

at New Hampshire L, 1-3
 9/4 at Arizona State# L, 2-3
 9/4 vs. Loyola Marymount# L, 1-3
 9/5 vs. George Washington# L, 1-3
 9/11 vs. Dayton\$ L, 1-3
 9/11 at Kent State\$ L, 1-3
 9/12 vs. Tennessee Tech\$ L, 0-3
 9/12 vs. Cleveland State\$ W, 3-1
 9/18 vs. Cal Poly SLO% L, 1-3
 9/18 vs. Cal Irvine% W, 3-0
 9/19 vs. Cal Fullerton% W, 3-0
 9/19 vs. Nevada-Reno% L, 2-3
 9/23 BROWN W, 3-0
 9/25 vs. Bucknell& W, 3-0
 9/25 vs. Princeton& W, 3-0
 9/26 vs. Morgan State& W, 3-0
 9/26 at Delaware& W, 3-0
 10/2 at West Virginia* W, 3-1
 10/4 at Pittsburgh* W, 3-1
 10/7 HARTFORD W, 3-0
 10/9 NOTRE DAME* W, 3-2
 10/11 SYRACUSE* W, 3-0
 10/19 PROVIDENCE* W, 3-0
 10/20 at Massachusetts W, 3-0
 10/23 at Villanova* W, 3-2
 10/25 at Georgetown* L, 2-3
 10/30 COLGATE W, 3-0
 11/1 ST. JOHN'S* W, 3-0
 11/6 at Rutgers* W, 3-0
 11/8 at Seton Hall* W, 3-0
 11/14 PROVIDENCE* W, 3-0
 11/15 BOSTON COLLEGE* W, 3-0
 11/21 vs. Notre Dame! L, 2-3

Sun Devil/Phoenix Airport Hilton Challenge (Tempe, Ariz.)

\$ Kent State Invitational (Kent, Ohio)
 % San Jose St./St. Mary's Tournament (San Jose, Calif.)
 & Asics/Delaware Invitational (Newark, Del.)

! BIG EAST Tournament Semifinals (Pittsburgh, Pa.)

Ellen Crandall
 1992-1997
 142-67 (.679)

1997 (22-12, 8-3 BIG EAST)

8/29 vs. Southern Illinois# W, 3-2
 8/30 vs. Virginia Tech# W, 3-1
 8/31 at North Carolina State W, 3-2
 9/5 PENN STATE@ L, 0-3
 9/6 STANFORD@ L, 0-3
 9/6 MISSOURI@ L, 0-3
 9/8 CENTRAL CONNECTICUT W, 3-1
 9/12 at Louisiana State% L, 2-3
 9/13 vs. Michigan% L, 0-3
 9/13 vs. Central Florida% L, 1-3
 9/19 HARVARD& W, 3-0
 9/20 BOSTON COLLEGE& W, 3-0
 9/20 IDAHO& L, 1-3
 9/23 at New Hampshire W, 3-1
 9/24 FAIRFIELD W, 3-0
 9/26 NEW HAMPSHIRE^A W, 3-0
 9/27 FAIRLEIGH DICKINSON^A W, 3-0
 9/27 BROWN^A W, 3-1
 10/3 at Syracuse* W, 3-2
 10/5 at Notre Dame* L, 0-3
 10/10 GEORGETOWN* W, 3-2
 10/12 VILLANOVA* L, 0-3
 10/14 at Rhode Island L, 2-3
 10/21 at Massachusetts W, 3-1
 10/25 at St. John's* W, 3-0
 11/1 SETON HALL* W, 3-1
 11/2 RUTGERS* W, 3-0
 11/7 at Providence* W, 3-0
 11/8 at Boston College* W, 3-0
 11/11 DARTMOUTH W, 3-0
 11/15 PITTSBURGH* W, 3-0
 11/16 WEST VIRGINIA* W, 3-0
 11/22 vs. West Virginia! W, 3-0
 11/22 vs. Villanova! L, 1-3

Nike Fall Classic (Chapel Hill, N.C.)
 @ IKON/Husky Invitational (Storrs, Conn.)
 % Tiger Classic (Baton Rouge, La.)
 & Jammin' Connecticut Classic (Storrs, Conn.)
^A Kaiser Permanente Conn. Challenge (Storrs, Conn.)
 ! BIG EAST Tournament (South Orange, N.J.)





1996 (18-13, 6-5 BIG EAST)

8/30	NEW HAMPSHIRE@	W, 3-0
8/31	BOSTON COLLEGE@	W, 3-0
8/31	LOYOLA-CHICAGO@	W, 3-1
9/6	at Penn State#	L, 0-3
9/7	vs. Massachusetts#	L, 0-3
9/7	vs. St. Bonaventure#	W, 3-2
9/13	at Idaho#	L, 0-3
9/14	vs. DePaul%	W, 3-1
9/14	vs. Eastern Washington%	L, 1-3
9/20	vs. Bradley^	W, 3-0
9/21	at Illinois^	L, 1-3
9/27	BROWN&	W, 3-1
9/28	ARMY&	W, 3-0
9/28	WESTERN ILLINOIS&	W, 3-0
10/2	HARTFORD	W, 3-0
10/5	NORTH CAROLINA	L, 1-3
10/8	at Rhode Island	L, 0-3
10/11	at Villanova*	L, 1-3
10/13	at Georgetown*	L, 2-3
10/16	CENTRAL CONNECTICUT	W, 3-0
10/19	at St. John's*	W, 3-0
10/26	at Seton Hall*	W, 3-1
10/27	at Rutgers*	W, 3-0
10/30	MASSACHUSETTS	W, 3-1
11/2	PROVIDENCE*	W, 3-0
11/3	BOSTON COLLEGE*	W, 3-0
11/8	at Syracuse*	L, 0-3
11/10	at Pittsburgh*	L, 1-3
11/16	NOTRE DAME*	L, 0-3
11/17	WEST VIRGINIA*	W, 3-1
11/23	vs. Syracuse!	L, 2-3

@ Jammin' Connecticut Classic (Storrs, Conn.)

Penn State Invitational (Univ. Park, Pa.)

% Idaho Safeco Tournament (Moscow, Ind.)

^ Illini Classic (Champaign, Ill.)

& Husky Invitational (Storrs, Conn.)

! BIG EAST Tournament (South Bend, Ind.)

1995 (24-9, 9-2 BIG EAST)

9/1	vs. New Orleans@	W, 3-1
9/2	vs. Wyoming@	L, 1-3
9/2	at Loyola-Chicago@	L, 1-3
9/8	at Maryland#	L, 3-0
9/9	vs. Villanova#	L, 3-2
9/9	vs. William & Mary#	W, 3-0
9/12	HARTFORD	W, 3-0
9/15	vs. St. Bonaventure%	W, 3-0
9/16	vs. Lehigh%	W, 3-1
9/16	at Penn State%	L, 0-3
9/20	at Massachusetts	W, 3-2
9/22	HARVARD^	W, 3-0
9/23	FAIRLEIGH DICKINSON^	W, 3-0
9/23	HOFSTRA^	W, 3-0
9/29	ST. JOHN'S* &	W, 3-0
9/30	COLGATE&	W, 3-0
9/30	Va. COMMONWEALTH&	W, 3-0
10/2	BROWN	W, 3-0
10/6	at American	L, 0-3
10/7	at Maryland-BC	W, 3-0
10/7	at James Madison	W, 3-0
10/13	SETON HALL*	W, 3-2
10/16	RUTGERS*	W, 3-1
10/21	at Providence*	W, 3-1
10/22	at Boston College*	W, 3-1
10/27	SYRACUSE*	W, 3-1
10/29	PITTSBURGH*	L, 0-3
10/31	FAIRFIELD	W, 3-0
11/3	at West Virginia*	W, 3-1
11/5	at Notre Dame*	L, 0-3
11/10	GEORGETOWN*	W, 3-1
11/12	VILLANOVA*	W, 3-2
11/18	vs. Georgetown!	L, 3-2

@ Loyola Invitational (Chicago, Ill.)

Maryland Invitational (College Park, Md.)

% Penn State Invitational (Univ. Park, Pa.)

^ Jammin' Connecticut Classic (Storrs, Conn.)

& Reebok/Connecticut Challenge (Storrs, Conn.)

! BIG EAST Tournament (Notre Dame, Ind.)

1994 (26-11, 8-1 BIG EAST)

9/2	vs. UW-Green Bay@	W, 3-0
9/2	vs. Utah State@	W, 3-0
9/3	vs. Furman@	W, 3-0
9/3	at Loyola@	W, 3-2
9/5	at Chicago State	W, 3-0
9/9	MASSACHUSETTS#	L, 0-3
9/10	FAIRLEIGH DICKINSON#	W, 3-0
9/10	LaSALLE#	W, 3-0
9/16	vs. St. Bonaventure%	W, 3-0
9/17	vs. Kent State%	W, 3-1
9/17	at Penn State%	L, 0-3
9/23	FAIRFIELD^	W, 3-0
9/23	BROWN^	W, 3-0

9/23	HARVARD^	W, 3-0
9/27	at Rhode Island	W, 3-1
9/30	ARMY&	W, 3-0
10/1	HARTFORD&	W, 3-0
10/1	AMERICAN UNIVERSITY&	L, 2-3
10/5	BOSTON COLLEGE*	W, 3-2
10/9	VILLANOVA*	W, 3-0
10/14	GEORGETOWN*	W, 3-0
10/16	at Syracuse*	W, 3-0
10/22	PROVIDENCE*	W, 3-0
10/26	at Seton Hall*	L, 0-3
10/29	at Pittsburgh*	W, 3-1
10/30	at St. John's*	W, 3-0
11/4	vs. Maryland-BC\$	W, 3-1
11/5	at George Mason\$	L, 1-3
11/5	vs. Delaware\$	L, 0-3
11/11	PROVIDENCE*	W, 3-1
11/14	HARTFORD	W, 3-0
11/19	vs. Pittsburgh!	L, 1-3
11/20	vs. Providence!	W, 3-0
12/2	vs. Minnesota+	L, 0-3
12/2	vs. Sam Houston State+	L, 0-3
12/3	vs. Oregon State+	L, 0-3
12/3	vs. Cal. State Northridge+	L, 0-3

@ Loyola Invitational (Chicago, Ill.)

Jammin' Connecticut Classic (Storrs, Conn.)

% Penn State Invitational (Univ. Park, Pa.)

^ Hertz/Connecticut Challenge (Storrs, Conn.)

& Subway/Husky Invitational (Storrs, Conn.)

\$ George Mason Patriot Tournament (Fairfax, Va.)

! BIG EAST Tournament (South Orange, N.J.)

+ National Invitational Champ. (Kansas City, Mo.)

1993 (28-7, 5-2 BIG EAST)

9/4	at Hartford@	W, 3-0
9/4	vs. Providence@	W, 3-2
9/5	vs. Army@	L, 2-3
9/5	vs. Colgate@	W, 3-1
9/10	CENTRAL CONNECTICUT#	W, 3-0
9/11	MASSACHUSETTS#	W, 3-1
9/11	HARTFORD#	W, 3-1
9/17	vs. Lehigh\$	W, 3-1
9/18	vs. St. Bonaventure\$	W, 3-0
9/18	at Penn State\$	L, 0-3
9/24	RUTGERS%	W, 3-0
9/25	FAIRFIELD%	W, 3-0
9/25	YALE%	W, 3-0
10/1	ARMY^	W, 3-0
10/2	HOLY CROSS^	W, 3-0
10/2	DELAWARE^	W, 3-0
10/3	PITTSBURGH*	L, 1-3
10/8	at Georgetown*	W, 3-0
10/10	at Villanova*	W, 3-1
10/16	SETON HALL*	L, 2-3
10/19	at Army	L, 1-3
10/22	at Va. Commonwealth&	W, 3-2
10/23	vs. Maryland-Eastern Shore&	W, 3-0
10/23	vs. St. Francis (Pa.)&	W, 3-0
10/27	at Providence*	W, 3-2
10/29	vs. Morgan State+	W, 3-0
10/30	vs. LaSalle+	W, 3-0
10/30	at Delaware+	L, 2-3
11/5	SYRACUSE*	W, 3-2
11/7	at Boston College*	W, 3-0
11/9	BROWN	W, 3-0
11/14	at Rhode Island	W, 3-0
11/20	vs. Syracuse!	W, 3-0
11/20	vs. Seton Hall!	L, 0-3
11/21	at Villanova!	W, 3-1

@ Hartford Tournament (West Hartford, Conn.)

Jammin' Connecticut Classic (Storrs, Conn.)

\$ Penn State Invitational (University Park, Pa.)

% Connecticut Challenge (Storrs, Conn.)

^ Husky Invitational (Storrs, Conn.)

& Virginia Commonwealth Tournament (Richmond, Va.)

+ Blue Hen Tournament (Newark, Del.)

! BIG EAST Tournament (Villanova, Pa.)

1992 (23-14, 2-5 BIG EAST)

9/5	vs. Central Connecticut@	W, 3-0
9/5	vs. Providence@	L, 1-3
9/5	vs. Army@	W, 3-1
9/6	at Hartford@	W, 3-1
9/6	vs. Holy Cross@	W, 3-0
9/12	at George Washington	L, 1-3
9/12	vs. Pennsylvania (at G.W.)	W, 3-0
9/13	at George Mason	L, 1-3
9/24	at Hartford	W, 3-1
9/25	at Fairfield	W, 3-0
9/30	BOSTON COLLEGE*	W, 3-1
10/2	VILLANOVA* #	W, 3-1
10/3	VERMONT#	W, 3-1
10/3	NORTHEASTERN#	W, 3-0
10/4	GEORGETOWN*	L, 2-3
10/7	at Seton Hall*	L, 1-3

10/9	vs. Colgate (at Syracuse)	L, 1-3
10/10	at Syracuse*	L, 1-3
10/14	PROVIDENCE*	L, 0-3
10/23	at Iona	W, 3-0
10/24	vs. Boston College (at Iona)	W, 3-0
10/9	vs. Colgate (at Syracuse)	L, 1-3
10/10	at Syracuse*	L, 1-3
10/14	PROVIDENCE*	L, 0-3
10/23	at Iona	W, 3-0
10/24	vs. Boston College (at Iona)	W, 3-0
10/24	vs. Bucknell (at Iona)	W, 3-0
10/28	at Army	L, 0-3
10/30	at Duquesne	W, 3-2
10/31	at Robert Morris	W, 3-0
11/1	at Pittsburgh*	L, 2-3
11/4	at Yale	W, 3-2
11/6	vs. Winthrop%	W, 3-0
11/6	at Navy%	W, 3-0
11/7	vs. UNC-Wilmington%	L, 1-3
11/7	at Navy%	W, 3-0
11/7	vs. Maryland-BC%	W, 3-1
11/13	ST. BONAVENTURE&	W, 3-2
11/14	JAMES MADISON&	W, 3-1
11/14	PROVIDENCE&	L, 1-3
11/21	vs. Providence!	L, 2-3
11/21	vs. Villanova!	L, 2-3

@ Hartford Tournament (West Hartford, Conn.)

Husky Invitational (Storrs, Conn.)

% U.S.N.A. Forrester Classic (Annapolis, Md.)

& Connecticut Challenge (Storrs, Conn.)

! BIG EAST Tournament (Pittsburgh, Pa.)

Maureen Walsh
1988-1991
64-78 (.451)

1991 (10-19, 2-6 BIG EAST)

8/30	vs. Western Michigan@	L, 0-3
8/31	vs. Northeastern@	L, 0-3
8/31	at Rhode Island@	L, 0-3
9/6	vs. Loyola#	L, 0-3
9/6	vs. Ohio#	L, 0-3
9/7	vs. Murray State#	L, 0-3
9/7	at Wright State#	L, 2-3
9/13	CENTRAL CONNECTICUT%	W, 3-1
9/14	FAIRFIELD%	W, 3-1
9/14	HARTFORD%	L, 0-3
9/21	at Central Connecticut	W, 3-2
9/21	MARYLAND-BC	W, 3-2
9/25	at Hofstra	L, 0-3
10/2	SETON HALL*	L, 2-3
10/12	SYRACUSE*	L, 0-3
10/16	PROVIDENCE*	W, 3-1
10/18	DREXEL^	W, 3-2
10/19	FAIRLEIGH DICKINSON^	W, 3-0
10/19	NORTHEASTERN^	W, 3-2
10/20	PITTSBURGH*	L, 0-3
10/26	at Georgetown*	L, 0-3
10/27	at Villanova*	L, 2-3
11/1	at Boston College*	W, 3-2
11/2	at Providence*	L, 0-3
11/15	VA COMMONWEALTH*	W, 3-1
11/16	ARMY&	L, 0-3
11/16	MEMPHIS STATE&	L, 1-3
11/23	vs. Villanova!	L, 1-3
11/23	vs. Seton Hall!	L, 1-3

@ Rhode Island Tournament (Kingston, R.I.)

Wright State Tournament (Dayton, Ohio)

% Constitution Classic (Storrs, Conn.)

^ Husky Invitational (Storrs, Conn.)

& Connecticut Challenge (Storrs, Conn.)

! BIG EAST Tournament (Pittsburgh, Pa.)

1990 (13-26, 2-7 BIG EAST)

8/31	vs. Virginia@	L, 0-3
9/1	at Georgetown*	L, 0-3
9/2	vs. Alabama@	L, 0-3
9/3	MINNESOTA	L, 0-3
9/7	vs. Arizona#	L, 0-3
9/7	at Rhode Island#	L, 0-3
9/8	vs. Northeastern#	L, 0-3
9/18	at Providence*	L, 0-3
9/21	at Oklahoma%	L, 0-3
9/22	vs. Auburn%	L, 0-3
9/22	vs. SW Texas State%	L, 0-3
9/23	at Pittsburgh*	L, 0-3
9/26	at Army	L, 2-3
9/28	FAIRFIELD^	W, 3-0
9/28	FAIRLEIGH DICKINSON^	W, 3-0
9/29	HARVARD^	W, 3-1
9/29	HARTFORD^	L, 2-3
10/5	VERMONT&	W, 3-0
10/6	YALE&	W, 3-1

10/6	HOLY CROSS&	W, 3-0
10/10	BOSTON COLLEGE*	W, 3-0
10/12	at Syracuse* +	L, 0-3
10/13	vs. Army+	W, 3-1
10/13	vs. Northeastern+	L, 0-3
10/13	vs. Colgate+	W, 3-0
10/16	MASSACHUSETTS	W, 3-1
10/19	GEORGETOWN*	L, 1-3
10/21	VILLANOVA*	W, 3-0
10/25	PROVIDENCE*	L, 0-3
10/30	at Seton Hall*	L, 2-3
11/2	at Penn State	L, 0-3
11/2	vs. Liberty (at PSU)	L, 0-3
11/6	ARMY	W, 3-2
11/9	RHODE ISLAND=	L, 2-3
11/9	NORTHEASTERN=	L, 0-3
11/9	WRIGHT STATE=	L, 0-3
11/17	vs. Syracuse!	L, 0-3
11/17	vs. Providence!	W, 3-2
11/18	vs. Villanova!	L, 0-3

@ Georgetown Tournament (Wash., D.C.)

Village Inn Classic (Providence, R.I.)

% Oklahoma Open (Norman, Okla.)

^ Sideout/Husky Invitational (Storrs, Conn.)

& Mikasa/Nutmeg Classic (Storrs, Conn.)

+ Syracuse Invitational (Syracuse, N.Y.)

= Reebok Challenge (Storrs, Conn.)

! BIG EAST Tournament (Providence, R.I.)

1989 (21-19, 6-4 BIG EAST)

9/8	vs. Syracuse*	L, 0-3
9/9	at Villanova*	L, 0-3
9/9	vs. Seton Hall*	W, 3-2
9/12	HOLY CROSS	W, 3-0
9/15	vs. St. Francis#	W, 3-0
9/15	vs. Columbia#	W, 3-0
9/16	vs. Iona#	W, 3-0
9/16	vs. Yale#	W, 3-1
9/16	vs. Fairleigh Dickinson#	L, 2-3
9/17	at Cal-Irvine	L, 0-3
9/19	at Providence*	W, 3-2
9/29	HARVARD%	L, 1-3
9/29	COLGATE%	W, 3-0
9/30	FAIRLEIGH DICKINSON%	W, 3-2
9/30	HARTFORD%	W, 3-1
9/30	FAIRLEIGH DICKINSON%	L, 1-3
10/1	PENN STATE (Danbury, Conn.)	L, 0-3
10/7	vs. Northeastern (at Univ. Penn)	L, 1-3
10/7	at Pennsylvania	W, 3-0
10/8	at Temple	L, 1-3
10/11	PROVIDENCE*	L, 2-3
10/13	CENTRAL CONNECTICUT^	W,



9/30	COLGATE%	W, 3-0
9/30	HARTFORD%	W, 3-0
9/30	FAIRLEIGH DICKINSON%	W, 3-1
10/1	BOSTON COLLEGE*	W, 3-0
10/1	SETON HALL*	W, 3-0
10/10	at Central Connecticut	W, 3-0
10/12	at Brown	L, 1-3
10/14	at Syracuse* ^	L, 1-3
10/14	vs. Cleveland State^	W, 3-2
10/15	vs. Hartford^	W, 3-1
10/15	vs. Wright State^	L, 0-3
10/19	at Providence*	L, 2-3
10/25	HARTFORD	W, 3-1
10/28	NORTHEASTERN	L, 2-3
11/1	MASSACHUSETTS	L, 2-3
11/3	at Boston College*	W, 3-0
11/6	at Harvard	L, 0-3
11/8	vs. Providence!	L, 0-3
11/8	vs. Boston College!	L, 2-3

@ Reebok-Lady Owl Tournament (Phil., Pa.)
Central Connecticut Tourn. (New Britain, Conn.)
% Husky Invitational (Storrs, Conn.)
^ Marine Midland Tournament (Syracuse, N.Y.)
! BIG EAST Tournament (Pittsburgh, Pa.)

Linda Gottlieb
1986-1987
32-47 (.405)

1987 (22-22, 1-8 BIG EAST)

9/9	HOLY CROSS	W, 3-2
9/11	vs. George Mason@	W, 3-1
9/11	vs. Bucknell@	W, 3-0
9/11	vs. Bowling Green@	L, 0-3
9/12	vs. Providence* @	L, 0-3
9/12	vs. James Madison@	L, 0-3
9/12	vs. James Madison@	L, 1-3
9/15	CENTRAL CONNECTICUT	W, 3-0
9/18	vs. Brown#	W, 3-0
9/18	vs. Fairfield#	W, 3-0
9/19	vs. Fordham#	W, 3-0
9/19	vs. Brown#	W, 3-0
9/19	vs. Holy Cross#	W, 3-2
9/22	at Providence*	L, 0-3
9/25	SYRACUSE*	L, 2-3
9/30	at Yale	L, 2-3
10/3	HARTFORD	W, 3-0
10/3	CENTRAL CONNECTICUT%	W, 3-0
10/3	COLGATE%	W, 3-0
10/4	TOWSON STATE%	W, 3-0
10/4	FAIRLEIGH DICKINSON%	L, 1-3
10/6	at Boston College*	L, 1-3
10/9	at Syracuse* ^	L, 1-3
10/9	vs. Brown^	L, 1-3
10/10	vs. Fairleigh Dickinson^	W, 3-1
10/10	vs. Fairleigh Dickinson^	W, 3-2
10/14	BROWN	L, 0-3
10/21	PROVIDENCE*	L, 0-3
10/21	vs. Central Connecticut&	W, 3-1
10/21	vs. Siena&	W, 3-0
10/21	at Hartford&	W, 3-1
10/21	vs. Yale&	W, 3-2
10/27	at Hartford	W, 3-1
11/3	at Massachusetts	L, 0-3
11/5	BOSTON COLLEGE*	W, 3-0
11/10	HARVARD	W, 3-0
11/12	at Northeastern	L, 0-3
11/13	vs. Villanova* +	L, 2-3
11/14	at Providence* +	L, 0-3
11/14	vs. Rhode Island+	L, 1-3
11/21	vs. Pittsburgh!	L, 0-3
11/21	vs. Villanova!	L, 0-3
11/22	vs. Georgetown!	L, 0-3
11/22	vs. Seton Hall!	L, 2-3

@ Reebok-Lady Owl Tournament (Phil., Pa.)
Central Connecticut Tournament (New Britain, Conn.)

% Husky Invitational (Storrs, Conn.)

^ Marine Midland Invitational (Syracuse, N.Y.)

& Hartford Invitational (West Hartford, Conn.)

+ Providence Tournament (Providence, R.I.)

! BIG EAST Tournament (Providence, R.I.)

1986 (10-25, 2-8 BIG EAST)

	at Massachusetts	L, 0-2
	vs. Boston College*	L, 1-2
	at Holy Cross	L, 1-3
	PROVIDENCE*	L, 2-3
	SYRACUSE*	L, 0-3
	HARTFORD	L, 1-3
	CENTRAL CONNECTICUT	W, 3-0
	YALE	W, 3-1
	BOSTON COLLEGE*	L, 0-3

	at Syracuse*	L, 0-3
	vs. Holy Cross@	W, 3-2
	vs. Brown@	L, 2-3
	vs. Fairleigh Dickinson@	W, 3-2
	at Brown	L, 0-3
	at Holy Cross#	L, 2-3
	vs. Brooklyn College#	W, 3-0 forfe.
	vs. Vermont#	W, 3-0
	at Providence#	L, 0-3
	at Boston College*	L, 0-3
	at New York Tech	L, 0-3
	vs. Fairleigh Dickinson	L, 0-3
	vs. Howard%	L, 1-2
	vs. Towson State%	L, 1-2
	vs. Colgate%	L, 0-2
	vs. Columbia%	W, 2-0
	vs. Boston College* %	W, 2-0
	vs. New York Tech%	L, 1-2
	MASSACHUSETTS	L, 0-3
	vs. Rice&	L, 0-3
	at Villanova* &	L, 1-3
	vs. Boston College* &	W, 3-2
	at Harvard	W, 3-0
	NORTHEASTERN	L, 2-3
	vs. Providence!	L, 0-3
	vs. Villanova!	L, 2-3

@ Syracuse Invitational (Syracuse, N.Y.)
Holy Cross Tournament (Worcester, Mass.)
% Drexel Invitational (Philadelphia, Pa.)
& Villanova Tournament (Villanova, Pa.)
! BIG EAST Tournament (Pittsburgh, Pa.)

Avron Abraham
1983-1985
48-53 (.475)

1985 (20-15, 6-4)

	at Hofstra	L, 0-3
	w/Bucknell	W, 3-0
	w/Virginia	L, 1-3
	at Providence	L, 0-3
	PROVIDENCE	L, 0-3
	w/BROWN	W, 2-1
	at Boston College	W, 3-0
	w/Northeastern	L, 0-3
	vs. Cornell#	L, 2-3
	vs. Brown#	W, 3-2
	vs. Syracuse	L, 1-3
	NEW YORK TECH	W, 3-2
	FAIRLEIGH DICKINSON	W, Forf.
	Boston College+	W, 2-0
	vs. Holy Cross+	L, 0-2
	vs. Vermont+	W, 2-0
	vs. St. Lawrence	W, 2-0
	vs. New Hampshire+	W, 2-0
	vs. Queens+	L, 0-2
	at Central Connecticut	W, 3-0
	vs. Boston College\$	W, 3-1
	vs. Rutgers\$	W, 3-0
	vs. Colgate\$	W, 3-1
	vs. Cornell\$	L, 1-3
	HARVARD	W, 2-0
	BOSTON COLLEGE	W, 3-1
	SPRINGFIELD	L, 1-2
	EASTERN CONNECTICUT	W, 2-0
	at Holy Cross	L, 1-3
	vs. Providence&	L, 0-3
	vs. New York Tech&	L, 2-3
	vs. Boston College&	W, 3-0
	vs. Syracuse!	L, 1-3
	vs. Boston College!	W, 3-1
	vs. Villanova!	W, 3-0

Syracuse Invitational (Syracuse, N.Y.)
+ Vermont Invitational (Burlington, Vt.)
\$ Colgate Invitational (Hamilton, N.Y.)
& Providence Invitational (Providence, R.I.)
! BIG EAST Championship (Providence, R.I.)

1984 (12-17)

	Bridgeport	W, 3-0
	vs. Boston College#	W, 2-0
	at Providence#	L, 0-2
	vs. Rhode Island	L, 0-2
	vs. New Hampshire#	L, 1-2
	Brown	L, 0-3
	Syracuse*	L, 0-3
	Providence*	L, 0-3
	Boston College*	W, 3-0
	Boston College*	W, 2-0
	Northeastern	L, 0-2
	Hofstra	W, 3-0
	vs. Colgate\$	W, 3-0
	vs. Fairleigh Dickinson\$	L, 1-3
	vs. Cornell\$	L, 1-3

	at Syracuse\$	L, 0-3
	Fairleigh Dickinson	W, 2-1
	New York Tech	W, 2-1
	New Hampshire	L, 1-2
	Central Connecticut	L, 0-2
	Seton Hall	L, 1-3
	Harvard	W, 3-2
	Springfield	W, 2-0
	Eastern Conn.	L, 0-2
	C.W. Post	L, 0-2
	Southern Conn.	W, 2-0
	Villanova!	L, 1-3
	Boston College!	W, 2-1
	Georgetown!	L, 1-2
	# Providence Tournament (Providence, R.I.)	
	\$ Syracuse Classic (Syracuse, N.Y.)	
	! BIG EAST Tournament (Providence, R.I.)	

1983 (17-19)

	Yale	L, 0-2
	Bridgeport	W, 2-0
	New Hampshire\$	W, 3-0
	Rhode Island College\$	W, 3-0
	Providence\$	L, 1-3
	Williams	W, 2-0
	Smith	W, 2-0
	Georgetown#	L, 0-3
	Temple#	L, 0-3
	Villanova#	L, 1-3
	Army#	W, 3-1
	Brown	W, 3-1
	Providence*	L, 0-3
	Syracuse*	L, 1-3
	Boston College*	W, 3-0
	Northeastern	L, 0-2
	Boston College	W, 2-0
	Hofstra	L, 0-3
	Southern Connecticut	W, 2-1
	C.W. Post	L, 0-2
	New York Tech	L, 0-3
	Central Conn.	W, 3-2
	Central Conn.	W, 3-2
	C.W. Post**	L, 0-2
	Stonybrook**	W, 2-0
	Columbia**	W, 2-0
	Elmira**	W, 2-1
	Brooklyn**	L, 0-2
	C.W. Post**	L, 0-2
	Harvard	W, 3-0
	Eastern Connecticut	L, 0-2
	Springfield	L, 0-2
	Georgetown!	L, 1-2
	Providence!	L, 0-2
	Syracuse!	W, 2-1
	Syracuse!	L, 0-1 (tiebreaker)

\$ Providence Tournament (Providence, R.I.)
Temple Tournament (Philadelphia, Pa.)
** Queens Tournament
! BIG EAST Tournament (Providence, R.I.)

Ruth Mead
1975-1982
106-69 (.606)

1982 (5-11)

	YALE	W, 2-0
	BRIDGEPORT	W, 2-1
	WILLIAMS	W, 2-0
	SMITH	L, 0-2
	at Brown	L, 1-3
	at Northeastern	L, 0-2
	w/Boston College	L, 0-2
	at Hofstra	L, 0-3
	SOUTHERN CONNECTICUT	L, 1-2
	C.W. POST	L, 0-2
	at New York Tech	L, 0-2
	w/Mercy	W, 2-0
	CENTRAL CONNECTICUT	W, 3-2
	at Harvard	L, 2-3
	SPRINGFIELD	L, 0-2
	EASTERN CONNECTICUT	L, 0-2

1981 (8-12)

	Bridgeport	W, 3-0
	Yale	W, 3-0 forfe.
	at Smith	W, 3-0
	w/Williams	W, 3-0
	BROWN	W, 3-0
	at Boston College	W, 2-1
	w/Northeastern	L, 0-2
	at New Hampshire	L, 0-2
	w/Hofstra	L, 0-2

	Southern Connecticut	L, 0-2
	NEW YORK TECH	W, 3-0
	MASSACHUSETTS	L, 0-2
	at Rutgers	L, 0-2
	w/Navy	L, 0-2
	PROVIDENCE	L, 0-2
	Harvard	L, 1-2
	at Springfield	L, 0-3
	w/Vermont	W, 3-0 forfe.
	Eastern Connecticut	L, 0-3
	Central Connecticut	L, 1-3

1980 (18-8)

	at Providence	L, 0-2
	at Bates	W, 2-0
	at Massachusetts	W, 2-0
	BRIDGEPORT	W, 2-0
	YALE	W, 2-1
	CONNECTICUT COLLEGE	W, 2-0
	EASTERN CONNECTICUT	L, 1-2
	at Brown	W, 2-1
	at Wellesley	W, 2-0
	at Harvard	W, 2-0
	at Central Connecticut	L, 2-3
	BOSTON COLLEGE	W, 2-0
	SOUTHERN CONNECTICUT	W, 2-0
	NORTHEASTERN	W, 2-0
	HARVARD	W, 2-0
	NEW HAMPSHIRE	W, 2-0
	HOFSTRA	L, 0-2
	at Williams	L, 0-2
	Herkimer	W, 2-0
	SMITH	W, 2-1
	RUTGERS	L, 0-2
	MASSACHUSETTS	L, 1-2
	at Providence	L, 0-2
	Eastern Nazarene	W, 2-0
	VERMONT	W, 2-0
	SPRINGFIELD	W, 2-0

1979 (19-12)

	Bridgeport	W, 3-0
	Barrington	W, 3-0
	Keene State	L, 0-3
	Smith	W, 3-0
	Hofstra	W, 2-0
	Queens	W, 2-0
	C.W. Post	W, 2-0
	Southern Connecticut	L, 1-2
	Oneonta	W, 2-1
	Central Connecticut	W, 3-2
	Bridgewater	W, 3-1
	Northeastern	W, 2-0
	Rutgers	L, 0-2
	Edinboro	L, 0-2
	East Stroudsburg	L, 1-2
	Brookport	L, 0-2
	Ithaca	L, 1-2
	Salisbury State	W, 2-0
	Williams	W, 2-1
	Maine	L, 1-2
	Massachusetts	W, 2-0
	Connecticut College	W, 2-0
	Eastern Connecticut	W, 2-0
	Brown	W, 3-1
	New Hampshire	W, 2-0
	Rhode Island	L, 0-2
	Southern Connecticut	L, 2-3
	Central Connecticut	L, 1-2
	Princeton	W, 2-1
	Springfield	L, 0-2
	Vermont	W, 2-0

1978 (14-12)

	Barrington	L, 2-3
	Bridgeport	W, 3-0
	Smith	W, 3-2
	New Hampshire	W, 2-0
	Rhode Island	L, 0-2
	Springfield	L, 0-2
	Vermont	W, 2-0
	Central Connecticut	W, 3-2
	Bridgewater	L, 2-3
	Princeton	L, 0-2
	Rutgers	W, 2-1
	Northeastern	W, 3-1
	Rhode Island	L, 0-3
	Connecticut College	L, 0-2
	Eastern Connecticut	W, 2-0
	Maine	W, 3-0
	Providence	W, 3-0
	Westfield	W, 3-0
	Massachusetts	W, 3-2
	Brown	W, 3-0
	Southern Connecticut	L, 0-2
	Central Connecticut	L, 0-3
	Rutgers	L, 0-2



Temple-EAIAW	L, 0-2
Brockport-EAIAW	W, 2-1
Rhode Island-EAIAW	L, 0-2
1977 (16-11)	
Barrington	L, 2-3
Bridgeport	W, 3-0
Smith	W, 3-2
New Hampshire	W, 2-0
Springfield	L, 0-2
Vermont	W, 2-0
Central Connecticut	W, 3-2
Bridgewater	L, 2-3
Princeton	L, 0-2
Rutgers	W, 2-1
Northeastern	W, 3-1
Rhode Island	L, 0-3
Connecticut College	L, 0-2
Eastern Connecticut	W, 2-0
Maine	W, 3-0
Providence	W, 3-0
Westfield	W, 3-0
Massachusetts	W, 3-2
Brown	W, 3-0
Southern Connecticut	L, 0-2
Central Connecticut	L, 0-3
Rutgers	L, 0-2
Temple-EAIAW	L, 0-2
Brockport-EAIAW	W, 2-1
Rhode Island-EAIAW	L, 0-2
Rutgers-EAIAW	W, 2-0
Syracuse-EAIAW	W, 2-1
1976 (18-3)	
Westfield	W, 3-0
Smith	W, 3-0
New Hampshire	W, 3-0
Bridgeport	W, 3-0
Massachusetts	W, 2-0
Springfield	W, 2-1
Brown	W, 2-0
Rhode Island	L, 1-3
Keene State	W, 3-0
Barrington	W, 2-0
Northeastern	W, 2-1
Maine (Orono)	L, 2-3
Maine (Portland)	W, 2-0
Vermont	W, 2-1
Bates	W, 2-1
Maine (Augusta)	W, 2-1
SE Massachusetts	W, 2-1
Connecticut College	W, 3-1
Bridgewater	W, 2-0
Southern Connecticut	L, 1-2
Central Connecticut	W, 3-0

**Results for the 1975 season are unavailable





ALL-TIME SERIES RECORDS

Opponent	W	L	Last Meeting	Opponent	W	L	Last Meeting	Opponent	W	L	Last Meeting
Akron	1	1	L, 0-3, 9/17/10	High Point	1	0	W, 3-0, 8/31/07	Pittsburgh	9	17	L, 2-3, 09/27/13
Alabama	0	1	L, 0-3, 9/2/90	Hofstra	3	8	L, 3-1, 9/20/14	Portland State	1	0	W, 3-0, 9/2/06
Albany	4	1	W, 3-0, 9/8/17	Holy Cross	8	6	W, 3-0, 9/2/11	Princeton	2	31	L, 1-3, 9/9/17
American	0	3	L, 0-3, 10/6/95	Houston	4	6	L, 2-3, 10/29/17	Providence	20	31	W, 3-0, 11/17/02
Arizona	0	2	L, 0-3, 9/16/05	Howard	1	1	W, 3-0, 9/3/11	Purdue	0	1	L, 0-3, 9/11/10
Arizona State	0	1	L, 2-3, 9/4/98	Idaho	0	3	L, 0-3, 8/30/03	Queens	1	1	L, 0-2, 1985
Arkansas	1	0	W, 3-2, 11/24/07	Illinois	0	3	L, 0-3, 9/13/03	Quinnipiac	3	0	W, 3-0, 9/9/06
Army	8	5	W, 3-1, 9/16/16	Illinois State	1	0	W, 3-0, 9/1/00	Rhode Island	8	15	L, 3-1, 8/28/15
Auburn	0	1	L, 0-3, 9/22/90	Indiana	0	2	L, 2-3, 8/30/14	Rhode Island College	1	0	W, 3-0, 1983
Ball State	0	1	L, 1-3, 9/6/03	Indiana State	1	1	L, 0-3, 9/10/11	Rice	0	2	L, 2-3, 9/6/14
Barrington	2	2	W, 3-0, 1979	Iona	4	1	W, 3-0, 9/1/17	Robert Morris	1	1	L, 1-3, 11/14/04
Bates	2	0	W, 2-0, 1980	IPFW	0	1	L, 1-3, 08/31/13	Rutgers	22	8	W, 3-0, 11/15/13
Belmont	0	1	L, 0-3, 9/10/10	Ithaca	0	1	L, 1-2, 1979	Sacramento State	0	2	L, 2-3, 8/25/17
Binghamton	1	0	W, 3-0, 9/3/11	IUPUI	1	0	W, 3-0, 9/7/07	Sacred Heart	3	1	W, 3-2, 10/08/13
Boston College	39	12	L, 3-0, 9/19/15	Jacksonville State	1	0	W, 3-0, 9/13/02	Saint Louis	0	2	L, 0-3, 11/28/08
Bowling Green	0	1	L, 0-3, 9/11/87	James Madison	4	2	W, 3-0, 9/5/15	St. Bonaventure	5	0	W, 3-2, 9/7/96
Bradley	1	1	L, 0-3, 9/15/17	Kansas State	0	1	L, 0-3, 8/31/02	St. Francis (NY)	1	0	W, 3-0, 9/10/16
Bridgeport	9	0	W, 3-0, 1984	Keene State	1	1	L, 0-3, 1979	St. Francis (Pa.)	2	0	W, 3-0, 10/23/93
Bridgewater	2	2	W, 3-1, 1979	Kent State	1	1	L, 1-3, 9/11/98	St. John's	14	9	W, 3-0, 8/26/17
Brockport	2	1	L, 0-2, 1979	Kentucky	0	1	L, 0-3, 9/2/05	St. Mary's (Calif.)	0	1	L, 1-3, 8/28/09
Brooklyn College	1	1	W, 3-0, 1986	LaSalle	3	0	W, 3-0, 9/10/94	St. Lawrence	1	0	W, 2-0, 1985
Brown	22	7	W, 3-0, 9/4/10	Lehigh	3	0	W, 3-1, 9/16/95	St. Peter's (N.J.)	2	0	W, 3-1, 9/28/01
Bryant	2	0	W, 3-1, 9/4/15	Liberty	0	1	W, 3-0, 9/16/00	Salisbury State	1	0	W, 2-0, 1979
Bucknell	5	0	W, 3-1, 9/13/14	Long Beach State	0	1	L, 0-3, 10/19/02	Samford	1	0	W, 3-1, 9/12/09
Buffalo	1	0	W, 3-0, 9/6/08	Long Island University	3	0	W, 3-0, 9/4/09	Sam Houston State	0	1	L, 0-3, 12/2/94
California-Berkeley	0	2	L, 0-3, 8/30/09	Louisiana State	1	2	L, 2-3, 9/1/17	Seton Hall	18	12	W, 3-2, 10/28/12
California-Fullerton	1	0	W, 3-0, 9/19/98	Louisville	0	11	L, 1-3, 11/27/13	Siena	1	0	W, 3-0, 10/21/87
California-Irvine	1	2	L, 2-3, 8/29/09	Loyola-Chicago	2	2	W, 3-1, 8/31/96	Smith	7	1	W, 2-0, 1983
California-LA	0	1	L, 0-3, 11/24/00	Loyola-Maryland	1	0	W, 3-0, 9/9/16	South Carolina	0	1	L, 1-3, 9/4/04
Cal.-Santa Barbara	1	0	W, 3-0, 8/25/12	Loyola-Marymount	0	3	L, 0-3, 8/24/12	South Florida	9	10	L, 1-3, 11/17/17
Cal-Poly SLO	0	1	L, 1-3, 9/18/98	Maine (Augusta)	1	0	W, 2-1, 1976	Southeastern Mass.	1	0	W, 2-1, 1976
Cal. State Northridge	0	1	L, 0-3, 12/3/94	Maine (Orono)	4	3	L, 2-3, 9/20/08	Southern Connecticut	3	7	W, 2-0, 1984
Central Connecticut	23	7	W, 3-2, 8/30/14	Maine (Portland)	1	0	W, 2-0, 1976	Southern Illinois	1	2	L, 2-3, 8/30/13
Central Florida	1	8	L, 2-3, 11/19/17	Manhattan	4	0	W, 3-0, 8/25/07	Southern Methodist	0	11	L, 1-3, 11/11/17
Central Michigan	1	0	W, 3-0, 9/8/00	Marist	1	0	W, 3-0, 9/30/88	Southern Miss.	0	1	L, 3-0, 9/2/16
Chicago State	1	0	W, 3-0, 8/30/08	Marquette	3	6	L, 1-3, 11/2/12	Southeast Missouri	1	0	W, 3-1, 9/8/07
Cincinnati	6	13	L, 1-3, 10/6/17	Marshall	0	1	L, 2-3, 9/3/04	SW Texas State	0	1	L, 0-3, 9/22/90
Clemson	0	1	L, 1-3, 9/2/05	Maryland	0	2	L, 2-3, 10/14/00	Springfield	3	7	L, 1-2, 1985
Cleveland State	3	0	W, 3-1, 8/29/10	Md.-Baltimore County	6	0	W, 3-0, 9/4/15	Stanford	0	1	L, 0-3, 9/6/97
Colgate	10	3	W, 3-1, 8/27/16	Md.-Eastern Shore	2	0	W, 3-0, 9/25/04	SUNY Stony Brook	2	0	W, 3-0, 9/11/04
Colorado State	0	1	L, 0-3, 8/31/02	Massachusetts	14	9	W, 3-0, 8/31/01	Syracuse	15	30	W, 3-1, 8/26/16
Columbia	4	0	W, 3-2, 9/19/14	Memphis	6	5	W, 3-2, 11/5/17	Temple	4	13	L, 2-3, 11/24/17
Connecticut College	3	2	W, 2-0, 1980	Mercer	1	0	W, 3-0, 9/11/99	UT-Chattanooga	1	0	W, 3-0, 9/16/11
Cornell	3	4	W, 3-0, 9/12/14	Mercy	1	0	W, 2-0, 1982	Tennessee Tech	0	1	L, 0-3, 9/12/98
C.W. Post	1	5	L, 0-2, 1984	Miami	1	1	W, 3-1, 10/25/03	Texas A&M-Corpus Christi	1	0	W, 3-1, 10/17/03
Creighton	1	0	W, 3-2, 9/12/09	Michigan	0	1	L, 0-3, 9/13/97	Texas Christian	1	2	L, 0-3, 8/27/11
Dartmouth	3	1	L, 3-1, 9/13/15	Michigan State	0	2	L, 0-3, 9/1/12	Texas-Pan American	1	0	W, 3-2, 10/18/03
Davidson	1	0	W, 3-0, 9/1/07	Middle Tennessee State	0	2	L, 2-3, 11/28/08	Texas Tech	0	1	L, 0-3, 8/27/11
Dayton	0	3	L, 0-3, 9/11/09	Minnesota	0	4	L, 1-3, 9/21/13	Toledo	1	0	W, 3-0, 9/5/14
Delaware	3	2	W, 3-0, 9/3/99	Mississippi State	0	1	L, 0-3, 11/10/89	Towson State	1	1	W, 3-0, 10/4/87
Denver	1	0	W, 3-2, 9/19/03	Missouri	0	1	L, 0-3, 9/6/97	Troy	1	0	W, 3-2, 09/13/13
DePaul	9	0	W, 3-1, 10/7/12	UMKC	1	0	W, 3-0, 9/15/17	Tulane	6	3	L, 2-3, 10/27/17
Drexel	1	1	W, 3-2, 10/18/91	Missouri State	0	1	L, 0-3, 9/7/12	Tulsa	1	7	L, 1-2, 11/9/17
Duquesne	2	1	W, 3-0, 8/31/13	Montana	1	0	W, 3-1, 9/2/00	Utah State	1	0	W, 3-0, 9/2/94
East Carolina	3	4	L, 1-3, 10/18/17	Morgan State	2	0	W, 3-0, 9/26/98	Vermont	11	0	W, 3-1, 10/3/92
East Stroudsburg	0	1	L, 1-2m, 1979	Murray State	0	2	L, 1-3, 9/4/99	Villanova	18	21	L, 0-3, 9/8/17
Eastern Connecticut	4	5	W, 2-0, 1985	Navy	2	1	W, 3-0, 11/6/92	Virginia	2	2	W, 3-0, 9/3/16
Eastern Illinois	0	1	L, 0-3, 11/11/89	Nebraska-Omaha	1	0	W, 3-2, 9/8/12	Virginia Commonwealth	3	0	W, 3-0, 9/30/95
Eastern Nazarene	1	0	W, 2-0, 1980	UNLV	1	0	W, 3-1, 11/25/00	Virginia Tech	3	1	L, 2-3, 10/26/03
Eastern Washington	0	1	L, 1-3, 9/14/96	Nevada-Reno	0	2	L, 2-3, 8/28/09	Wagner	1	0	W, 3-0, 10/4/06
Edinboro	0	1	L, 0-2, 1979	New Hampshire	19	7	W, 3-1, 8/25/17	Wake Forest	0	1	L, 0-3, 9/4/04
Elmira	1	0	W, 2-1, 1983	New Mexico	1	0	W, 3-0, 9/24/99	Wellesley	1	0	W, 2-0, 1980
Fairfield	20	3	W, 3-0, 9/1/12	New Orleans	3	0	W, 3-0, 9/7/12	West Virginia	16	4	W, 3-0, 9/12/15
Fairleigh Dickinson	12	5	W, 3-0, 9/27/07	New York Tech	3	5	L, 1-2, 1986	Western Carolina	1	0	W, 3-0, 9/3/05
Florida A&M	1	0	W, 3-0, 9/13/08	UNC-Chapel Hill	0	3	L, 1-3, 9/16/05	Western Illinois	1	0	W, 3-0, 9/28/96
Florida Atlantic	2	0	W, 3-1, 9/26/03	UNC-Wilmington	0	1	L, 1-3, 11/7/92	Western Michigan	1	3	L, 1-3, 8/29/03
Fordham	4	1	W, 3-1, 10/11/11	North Carolina State	2	1	L, 1-3, 9/6/14	Westfield	3	0	W, 3-0, 1978
Furman	1	0	W, 3-0, 9/3/94	Northeastern	13	21	W, 3-0, 9/19/15	Wichita State	0	2	L, 0-3, 11/3/17
Gardner-Webb	1	0	W, 3-0, 9/2/06	Northern Illinois	2	1	L, 3-1, 9/8/12	William & Mary	1	0	W, 3-0, 9/9/95
George Mason	2	2	L, 1-3, 11/5/94	Northwestern	1	0	W, 3-2, 9/7/01	Williams	4	1	W, 2-0, 1983
George Washington	1	2	W, 3-0, 9/8/01	Notre Dame	3	21	L, 0-3, 10/6/12	Winthrop	1	0	W, 3-0, 11/6/92
Georgetown	15	16	W, 3-1, 11/7/12	Ohio	0	2	L, 0-3, 9/21/02	UW-Green Bay	1	1	L, 0-3, 9/21/02
Georgia Tech	0	1	L, 0-3, 09/14/13	Ohio State	0	1	L, 0-3, 9/15/00	UW-Milwaukee	1	1	L, 2-3, 9/12/08
Gonzaga	1	0	W, 3-0, 9/1/06	Oklahoma	0	1	L, 0-3, 9/21/90	Wright State	1	4	W, 3-1, 9/5/08
Grambling State	1	0	W, 3-0, 8/26/11	Oneonta	1	0	W, 2-1, 1979	Wyoming	0	1	L, 1-3, 9/2/95
Grand Canyon	1	0	W, 3-0, 9/15/17	Oregon State	0	2	L, 1-3, 9/23/00	Yale	15	4	L, 2-3, 9/12/06
Hartford	27	3	W, 3-0 9/2/17	Pacific	0	1	L, 0-3, 9/8/01				
Harvard	17	5	L, 3-1, 9/18/15	Penn State	0	7	L, 0-3, 9/5/07				
Herkimer	1	0	W, 2-0, 1980	Pennsylvania	2	0	W, 3-0, 9/12/92				

2017 Opponents in Bold



ALL-TIME LETTERWINNERS

aAa
 Laena Abare.....'86, '87, '88, '89
 Kealey Abram.....'09
 Tosin Adeniyi.....'14, '15, '16, '17
 Debbie Allen.....'85
 Lisa Anderson.....'87, '88, '89, '90
 Mary Amicucci.....'86, '87, '88, '89
 Immanuel Anagu.....'12, '13, '14, '15
 Lisa Anderson.....'89, '90
 Laurie Anthony.....'94, '95, '96, '97
 Michele Apel.....'86, '87, '88, '89
 Janel Apuna.....'93, '94
 Samantha Arriaran.....'09
Kennedy Arundel.....'15, '16, '17
 Heather Ashley.....'02, '03, '04, '05
 Paula Astramowicz.....'79, '80
 Becky Audi.....'92

bBb
 Allison Baker.....'02
 Kimberly Barker.....'79, '80
 Kenya Barr.....'86, '87, '88, '89
 Paige Barry.....'99
Ally Barrett.....'17
 Mandy Beck.....'91
 Samantha Bell.....'03, '04
 Karen Bennett.....'78, '79, '80
 Christina Bergmann.....'83, '84, '85, '86
 Pamela Betts.....'74
 Colby Billhardt.....'10, '11
 Raffyn Birath.....'00, '01, '02, '03
 Liz Blanchard.....'85
 Georgeann Bossers.....'91
 Nicole Boyd.....'04
 Erin Breeze.....'93, '94
 Shirley Breuer.....'78
 Jane Brigantic.....'76, '77, '78, '79
 Cayla Broadwater.....'09, '10, '11
 Gail Bronson.....'82, '83, '84
 Amanda Brown.....'90
 Kara Brown.....'89, '90, '91, '92
 Lauren Brown.....'75
 Kelly Burt.....'98
 Erika Butkus.....'96, '97, '98, '99

cCc
Danielle Cabel.....'15, '16, '17
 Debi Callari.....'96, '98, '00
 Nancy Cammarata.....'79
 Theresa Carey.....'83, '85
 Kenya Cason.....'14, '15, '16, '17
 Alanna Castle.....'03
 Sadé Chambers.....'04, '05, '06, '07
 Tanya Cheatham.....'91, '92
 Amy Christensen.....'11, '12, '13, '14
 Hayley Cmajdalka.....'13, '14, '15, '16
 Darsi Coccozza.....'90
 Sheryl Combs.....'90, '91, '92
 Brittany Conover.....'01, '02, '03, '04
 Joy Contos.....'81, '82, '83, '84
 Donna Cordeiro.....'87, '88, '89, '90
 Hanah Corell.....'08, '09
 Xaimara Coss.....'00, '01, '02, '03
 Kaity Craig.....'03, '04, '05, '06
 Machel Craig.....'00
 Megan Crawley.....'02, '03, '04, '05

Courtney Crosby.....'13, '14
 Annamarie Csom.....'86
 Mary Ann Curylo.....'77, '78, '79, '80

dDd
 Lynn D'Agostino.....'79
 Brianna Datti.....'11, '12, '13, '14
 Debbie Dayo.....'85
 Elizabeth Dedman.....'87, '88
 Renee de la Houssaye.....'89, '90
 Margot Deméré.....'07, '08
 Olga DeNovellis.....'77
 Bridget Denson-Dorman.....'06, '07
 Darla Donohue.....'86
 Claire Doyle.....'80, '81, '82, '83
 Leslie Dunn.....'93
 Mary Dunphy.....'75, '76
 Dafney Durant.....'77
 Janice Dykema.....'99, '00
 Lynn D'Agostino.....'79

eEe
 Nola Eddy.....'78, '79
 Julie Erbez.....'00, '01, '02, '03
 Sage Esposito.....'11, '12, '13, '14
 Camille Evans.....'13, '14, '15, '16

fFf
 Devon Farrell.....'06, '07, '08, '09
 Nancy Finneran.....'81, '82, '83, '84
 Erin Flaherty.....'87, '88
Genna Florig.....'17
 Kim Foland.....'86
 Megan Frey.....'05, '06, '07, '08
 Rae Frigault.....'77

gGg
 Melanie Garcia.....'92
 Kerry Ginty.....'97, '98, '99, '00
 Pam Gostowski.....'82, '83, '84, '85
 Amy Gronkowski.....'92, '93, '94, '95
 Sarah Grossman.....'77, '78, '79
 Holly Gyurisko.....'82, '83, '84

hHh
 Jamie Hadenfeldt.....'01, '02, '03, '04
 Virginia Hahn.....'80, '81
 Jennifer Halusek.....'93, '94, '95, '96
 Julia Hamer.....'10, '11
 Erika Hanson.....'91, '92, '93, '94
 Beth Harris.....'85, '86
 Chanice Harris.....'96, '97, '98, '99
 Sarah Hartman.....'97, '98
 Ann Hauptmann.....'91, '92, '93
 Gina Heiderman.....'06, '07
 Carole Henderson.....'80, '81, '82, '83

iIi
 Jessica Isaac.....'06, '07, '08, '09
iIi
 Gina Jacobellis.....'75
 Dawn Jakiela.....'78, '79
 Karin Jinbo.....'93, '94

kKk
 Sarah Kamm.....'90
 Virge Kask.....'75, '76, '77
 Sheila Keane.....'75
 Kelly Kincheloe.....'01
 Jordan Kirk.....'08, '09, '10, '11
Elizabeth Kline.....'15, '16, '17

Jenelle Koester.....'95, '96, '97, '98
 Heather Kohnken.....'93, '94, '95
 Mary Kowalski.....'74, '75, '76, '77
 Madeline Kuppe.....'12, '13
 Michelle Kuzma.....'97, '98, '99

lLl
 Lisa Lacko.....'85
 Christine Lambert.....'99, '00, '01, '02
 Lauren Lamberti.....'07, '08, '09, '10
 Gabriella Leipski.....'87, '88
 Carol Leonetti.....'77
 Kim Lobach.....'90, '91, '92, '93
 Jessika Long.....'14, '15, '16
 Annie Luhrs.....'08
 Christine Lynders.....'90, '91

mMm
 Nancy MacDonald.....'75, '76, '77
 Chelle Maffeo.....'84, '85, '87, '88
 Amy Mang.....'90, '91
 Sophia Mar.....'13
 Devon Maule.....'11, '12, '13, '14
 Kelsey Maving.....'09, '10, '11, '12
 Kathy Maxwell.....'90, '91

lman McGary.....'15, '16, '17
 Kathleen McQuillan.....'83
 Mari-Elena Melendez.....'91
 Chauntay Mickens.....'07, '08, '09
 Sharon Mohrman.....'86, '87
Courtney Morris.....'17
 Despina Morris.....'96, '97, '98
 Michelle Mullins.....'91
 Rebecca Murray.....'07, '08, '09, '10

nNn
 Jenny Neelands.....'02, '03, '04, '05
 Allison Nickel.....'08, '09, '10, '11
 Kari Norton.....'90, '91, '92

oOo
 Lisa Orenstein.....'76, '77
 Michelle Oslander.....'89

pPp
 Laura Parker.....'80
 Sandy Patterson.....'96, '97, '98, '99
 Kristen Paul.....'84, '85, '86, '87
 Josephine Perniciaro.....'86, '87, '88, '89
Isabelle Peterson.....'17
 Diane Pettee.....'77
 Nancy Phillips.....'74, '75
 Julie Pickard.....'04, '05, '06, '07
 Shelly Pilon.....'75
 Janice Piro.....'77
 Ruth Plumb.....'83
 Jessica Poggi.....'93, '94, '95
 Anne-Marie Pontes.....'87, '88
 Cynthia Portner.....'81, '82, '83, '84
 Marissa Prinzbach.....'12, '13

qQq
 Mattison Quayle.....'09, '10, '11, '12

rRr
 Michele Rametta.....'80, '81, '82, '83
 Karson Ratliff.....'11, '12, '13, '14
 Sheryl Reall.....'75, '77
 Hope Ricciotti.....'81, '82
 Francene Rioux.....'83
 Rebecca Rivera.....'14, '15, '16

Ashley Robbins.....'04
 Ann Roberson.....'95, '96, '97, '98
 Laura Robinson.....'78, '79, '80, '81
 Katie Robinson.....'11
 Angela Roidt.....'10, '11, '12
 Laura Rubino.....'78, '79
 Annette Rynn.....'95, '96, '97, '98

sSs
 Kristin Santini.....'00
 Jane Savitska.....'74
 Lorelle Schaub.....'05, '06
 Stephanie Schindel.....'97, '98, '99, '00
 Molly Schmitt.....'88
 Ellen Schumey.....'79, '80, '81, '82
 Sonya Seifert.....'93
 Kate Seabaugh.....'06, '07, '08
 Maria Shaker.....'98, '99, '00, '01
 Mary Shaw.....'03, '04
 Clare Sherman.....'89
 Megan Silver.....'03, '04, '05, '06
 Lisa Simses.....'77
 Sarah Singer.....'05, '06
 Helen Snelgrove.....'79
 Heather Sokol.....'93, '94, '95, '96
Avery Spaziani.....'16, '17
 Regina Stankaitis.....'74
 Chris Steneck.....'89, '90
 Peggy Stepuchin.....'75, '76, '77, '78
 Brittany Stewart.....'04, '05
 Jade Strawberry.....'13, '14, '15, '16

tTt
 Erika Thomas.....'12, '13, '14, '15
 Nancy Thompson.....'75, '76
 Mary Tierney.....'76
 Sarah Toomey.....'91
 Terry Toth.....'77
Emma Turner.....'15, '16, '17
 Beth Tyson.....'94, '95

vVv
 Katie Valentine.....'03
 Tracy Varvell.....'82, '83, '84, '85
 Mia Vollkommer.....'91

wWw
 Tatum Wales.....'95, '96
 Katrine Walsh.....'80
 Sarah Walton.....'99, '00, '01, '02
 Shelly Warren.....'80, '81
 Jackie Wattles.....'10, '11, '12, '13
 Judy Weiss.....'76
 Kayla Williams.....'16, '17
 Allison Wills.....'85, '86, '87
 Laura Wooley.....'99, '00, '01
 Melissa Wooley.....'00, '01, '02
 Tina Woznick.....'86

zZz
 Patricia Zamoic.....'75
 Stephanie Ziemann.....'99, '00, '01, '02
 Donna Zigmont.....'78, '79

Active players in bold



Jade Strawberry

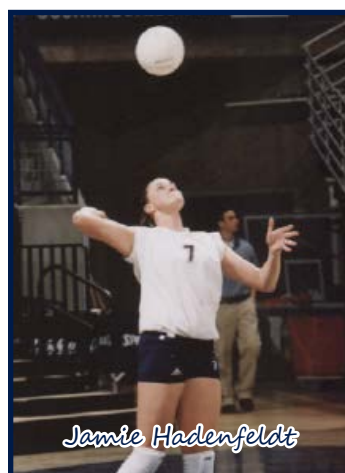

Jamie Hadenfeldt



Chanice Harris

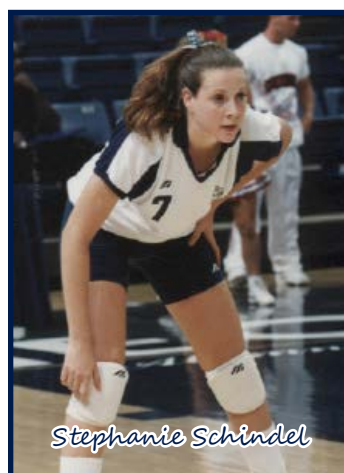

Stephanie Schindel



UConn RECORD BOOK: CAREER

KILLS

1. Jenelle Koester	1,724	1995-98
2. Annette Rynn	1,508	1995-98
3. Melissa Wooley	1,362	1999-02
4. Jamie Hadenfeldt	1,357	2001-04
5. Kim Lobach	1,189	1990-93
6. Jen Halusek	1,165	1993-96
7. Rebecca Murray	1,143	2007-10
Jordan Kirk	1,143	2008-11
9. Mattison Quayle	1,077	2009-12
10. Chanice Harris	1,073	1996-99



HITTING PERCENTAGE

1. Heather Kohnken	.376	1993-95
2. Megan Crawley	.289	2002-05
3. Christine Lambert	.274	1999-02
4. Immanuella Anagu	.271	2012-15
5. Julie Erbez	.269	2000-03
6. Tosin Adeniyi	.262	2014-17
7. Erika Butkus	.267	1996-99
8. Jenelle Koester	.258	1995-98
9. Jen Halusek	.258	1993-96
10. Kim Lobach	.257	1990-93

ASSISTS

1. Ann Roberson	4,950	1995-98
2. Kara Brown***	4,476	1989-92
3. Julie Erbez	3,441	2000-03
4. Maria Shaker	3,114	1998-01
5. Bridget Denson-Dorman	2,627	2006-07
6. Emma Turner	2,336	2015-Pres.

* Career and single season records begin with the 1990 season; statistics prior are unavailable.

** Single match records were compiled using statistics beginning with the 1995 season; complete match-by-match statistics prior are unavailable.

*** Kara Brown also played in 1989; with the exception of assists, her statistics from the 1989 season have not been factored into her career totals.

NOTE: season hitting percentage requires minimum of 100 kills and career hitting percentage requires minimum of 400 kills



DIGS

1. Jessica Issac	2,064	2006-09
2. Kelsey Maving	1,881	2009-12
3. Heather Sokol	1,729	1993-96
4. Annette Rynn	1,722	1995-98
5. Brianna Datti	1,418	2011-14
6. Erika Hanson	1,405	1991-94
7. Jamie Hadenfeldt	1,399	2001-04
8. Jen Halusek	1,393	1993-96
9. Kim Lobach	1,332	1990-93
10. Kara Brown***	1,186	1990-92

BLOCKS

1. Chanice Harris	570	1996-99
2. Kim Lobach	471	1990-93
3. Immanuella Anagu	440	2012-15
4. Christine Lambert	427	1999-02
5. Erika Thomas	405	2012-15
6. Jenelle Koester	381	1995-98
7. Rebecca Murray	351	2007-10
8. Tosin Adeniyi	327	2014-17
9. Megan Crawley	316	2002-05
10. Erika Hanson	310	1991-94

ACES

1. Heather Sokol	186	1993-96
2. Jenelle Koester	176	1995-98
3. Ann Roberson	168	1995-98
4. Kim Lobach	146	1990-93
5. Annette Rynn	131	1995-98
6. Jessica Isaac	129	2006-09
7. Melissa Wooley	124	1999-02
8. Jen Halusek	118	1993-96
9. Rebecca Murray	117	2007-10
10. Kara Brown***	112	1990-92

UConn's DOUBLE THOUSANDS

Only seven players in the history of Connecticut volleyball have collected both 1,000 kills and 1,000 digs during their Husky careers, including two members of the class of 1998. **Kim Lobach** was the first to accomplish such a feat when she collected 1,189 kills and 1,332 digs from 1990-93. **Jennifer Halusek** became the second member of the elite group after just three seasons at UConn, and upon finishing her four-year career, she totaled 1,165 kills and 1,393 digs from 1993-96. **Heather Sokol** joined the group in 1996, finishing a stellar career with 1,005 kills and 1,729 digs from 1993-96. **Annette Rynn** (1995-98) became the fourth Husky to reach the milestone, accomplishing the feat as a junior in 1997, and recorded 1,508 kills and 1,722 digs by graduation. **Jenelle Koester** (1995-98) became UConn's all-time career kills leader as a junior, finishing her collegiate career with a total of 1,724, and joined this elite group when she completed her senior season with an even 1,000 digs. Most recently, **Devon Maugle** (2011-14) joined the list her senior season, totaling 1,049 kills and 1,032 digs.

SETS PLAYED

1. Kim Lobach	475	1990-93
2. Tosin Adeniyi	469	2014-17
3. Erika Hanson	467	1991-94
4. Jenelle Koester	466	1995-98
5. Heather Sokol	459	1993-96
6. Erika Thomas	458	2012-15
7. Jessica Isaac	453	2006-09
8. Immanuella Anagu	446	2012-15
Ann Roberson	446	1995-98
10. Chanice Harris	445	1996-99

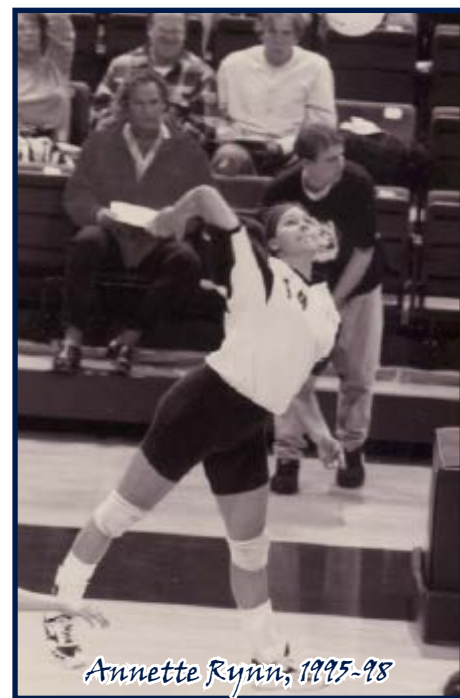



UConn RECORD BOOK: SEASON

KILLS

1. Jenelle Koester	507	1997
2. Annette Rynn	503	1997
3. Jamie Hadenfeldt	501	2003
4. Annette Rynn	486	1998
5. Jenelle Koester	480	1998
6. Sheryl Combs	456	1992
Stephanie Schindel	445	2000
8. Heather Kohnken	420	1995
9. Megan Crawley	417	2003
10. Kim Lobach	415	1992
Jamie Hadenfeldt	415	2004

HITTING PERCENTAGE

1. Heather Kohnken	.404	1994
2. Heather Kohnken	.365	1995
3. Gina Heiderman	.358	2006
4. Tosin Adeniyi	.349	2016
5. Megan Crawley	.341	2003
6. Janice Dykema	.339	2000
7. Hayley Cmajdalka	.325	2016
Kim Lobach	.325	1992
9. Immanuel Anagu	.320	2014
10. Kaity Craig	.319	2004

ASSISTS

1. Kara Brown	1,533	1992
2. Ann Roberson	1,434	1997
3. Karin Jinbo	1,351	1994
4. Bridget Denson-Dorman	1,324	2007
5. Maria Shaker	1,321	1999
6. Bridget Denson-Dorman	1,303	2006
7. Ann Roberson	1,239	1995
8. Marissa Prinzbach	1,221	2013
9. Karin Jinbo	1,215	1993
10. Ann Roberson	1,179	1996

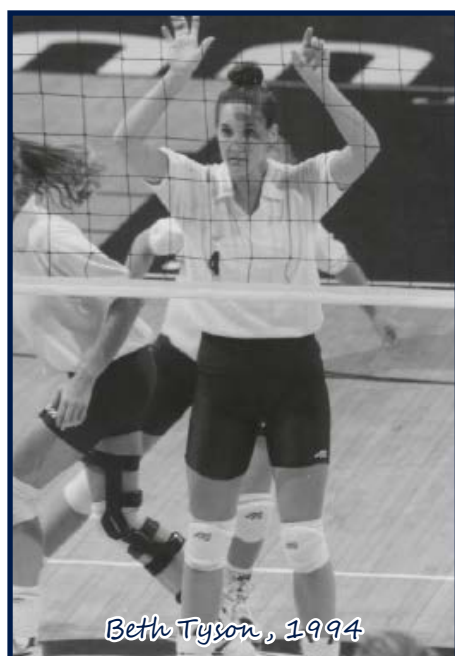

Beth Tyson, 1994



Megan Crawley, 2003

DIGS

1. Sarah Toomey	693	1992
2. Kesley Maving	602	2012
2. Kelsey Maving	578	2011
3. Xaimara Coss	571	2003
4. Annette Rynn	567	1998
5. Annette Rynn	566	1997
6. Brianna Datti	541	2013
7. Brianna Datti	539	2014
8. Kara Brown	538	1992
9. Jessica Isaac	536	2006
10. Jessica Isaac	533	2007

BLOCKS

1. Chanice Harris	171	1999
2. Christine Lambert	150	2002
3. Kim Lobach	148	1993
4. Christine Lambert	144	2000
5. Chanice Harris	143	1998
6. Beth Tyson	140	1994
7. Erika Thomas	138	2013
8. Brittany Conover	132	2003
9. Chanice Harris	130	1997
Janice Dykema	130	2000

ACES

1. Chris Steneck	72	1990
2. Annie Luhsen	65	2008
3. Heather Sokol	64	1993
4. Sheryl Combs	53	1992
Jenelle Koester	53	1995
Ann Roberson	53	1995
7. Heather Sokol	52	1994
8. Karin Jinbo	51	1993
9. Melanie Garcia	49	1992
Sheryl Combs	49	1991

SETS PLAYED

1. Kara Brown	141	1992
2. Sarah Toomey	138	1992
3. Kara Brown	132	1990
4. Kim Lobach	130	1990
5. Ann Roberson	128	1997
Donna Cordeiro	128	1990
7. Jenelle Koester	127	1997
Jen Halusek	127	1994
Heather Kohnken	127	1994
Brianna Datti	127	2013

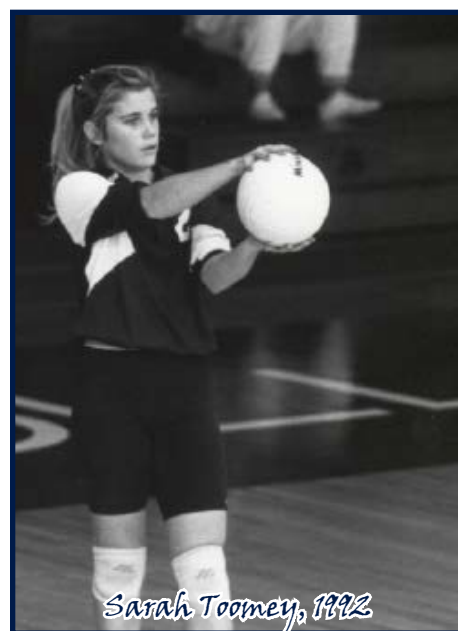

Sarah Toomey, 1992

CONNECTICUT INDIVIDUAL MATCH RECORDS

31 Kills

Heather Kohnken vs. Providence
(10/21/1995)
Annette Rynn vs. Providence
(11/7/1997)

40 Digs

Kelsey Maving vs. Notre Dame
(10/29/2011)

79 Assists

Maria Shaker vs. Providence
(10/2/1999)

.857 Hitting Percentage

Jenelle Koester (18k, 0e, 21ta)
vs. Rutgers (11/6/1998)

13 Total Blocks

Chanice Harris vs. West Virginia
(10/10/1999)
Chanice Harris vs. West Virginia
(11/22/1997)

8 Services Aces

Jamie Hadenfeldt vs. Holy Cross
(9/10/2004)





ANNUAL LEADERS

KILLS

2017	310	Kayla Williams
2016	392	Kayla Williams
2015	350	Jade Strawberry
2014	331	Devon Maugle
2013	365	Karson Ratliff
2012	372	Mattison Quayle
2011	337	Jordan Kirk
2010	278	Rebecca Murray
2009	326	Rebecca Murray
2008	347	Chauntay Mickens
2007	368	Sade Chambers
2006	304	Kate Seabaugh
2005	324	Megan Crawley
2004	415	Jamie Hadenfeldt
2003	501	Jamie Hadenfeldt
2002	395	Melissa Wooley
2001	385	Melissa Wooley
2000	445	Stephanie Schindel
1999	355	Chanice Harris
1998	486	Annette Rynn
1997	507	Jenelle Koester
1996	402	Jenelle Koester
1995	420	Heather Kohnken

ATTACK ATTEMPTS

2017	899	Kayla Williams
2016	1045	Kayla Williams
2015	996	Jade Strawberry
2014	1,154	Devon Maugle
2013	1048	Karson Ratliff
2012	1,180	Mattison Quayle
2011	971	Mattison Quayle
2010	816	Rebecca Murray
2009	844	Rebecca Murray
2008	889	Chauntay Mickens
2007	886	Sade Chambers
2006	901	Kate Seabaugh
2005	795	Heather Ashley
2004	1,227	Jamie Hadenfeldt
2003	1,548	Jamie Hadenfeldt
2002	1,113	Melissa Wooley
2001	950	Melissa Wooley
2000	1,098	Stephanie Schindel
1999	936	Stephanie Schindel
1998	1,304	Annette Rynn
1997	1,331	Annette Rynn
1996	958	Jenelle Koester
1995	928	Jennifer Halusek

HITTING PERCENTAGE

2017	.333	Elizabeth Kline
2016	.349	Tosin Adeniyi
2015	.288	Immanuella Anagu
2014	.320	Immanuella Anagu
2013	.257	Erika Thomas
2012	.286	Immanuella Anagu
2011	.267	Allison Nickel
2010	.231	Angela Roidt
2009	.271	Allison Nickel
2008	.317	Megan Frey
2007	.276	Bridget Denson-Dorman
2006	.358	Gina Hedierman
2005	.357	Jenny Neelands
2004	.322	Megan Crawley
2003	.341	Megan Crawley
2002	.285	Christine Lambert
2001	.307	Christine Lambert
2000	.339	Janice Dykema
1999	.313	Erika Butkus
1998	.286	Jenelle Koester
1997	.312	Michelle Kuzma
1996	.274	Ann Roberson
1995	.365	Heather Kohnken

ASSISTS

2017	1,165	Emma Turner
2016	717	Emma Turner
2015	692	Rebecca Rivera
2014	663	Rebecca Rivera
2013	1,221	Marissa Prinzbach
2012	847	Marissa Prinzbach
2011	1,038	Angela Roidt
2010	684	Angela Roidt
2009	1,104	Samantha Arriaran
2008	1,165	Annie Luhrsen
2007	1,324	Bridget Denson-Dorman
2006	1,303	Bridget Denson-Dorman
2005	1,133	Jenny Neelands
2004	1,139	Jenny Neelands
2003	1,068	Julie Erbez
2002	1,145	Julie Erbez
2001	883	Maria Shaker
2000	903	Julie Erbez
1999	1,321	Maria Shaker
1998	1,098	Ann Roberson
1997	1,434	Ann Roberson
1996	1,179	Ann Roberson
1995	N/A	

DIGS

2017	417	Kennedy Arundel
2016	332	Kayla Williams
2015	414	Kennedy Arundel
2014	539	Brianna Datti
2013	541	Brianna Datti
2012	602	Kelsey Maving
2011	578	Kelsey Maving
2010	456	Kelsey Maving
2009	515	Jessica Isaac
2008	469	Jessica Isaac
2007	533	Jessica Isaac
2006	536	Jessica Isaac
2005	294	Julie Pickard
2004	392	Jamie Hadenfeldt
2003	571	Xaimara Coss
2002	391	Stephanie Ziemann
2001	268	Laura Wooley
2000	403	Stephanie Schindel
1999	356	Stephanie Schindel
1998	567	Annette Rynn
1997	566	Annette Rynn
1996	402	Heather Sokol
1995	401	Jennifer Halusek

ACES

2017	33	Kayla Williams
2016	28	Kayla Williams
2015	27	Jade Strawberry
2014	34	Devon Maugle
2013	29	Brianna Datti
2012	21	Brianna Datti/Devon Maugle
2011	28	Mattison Quayle
2010	48	Rebecca Murray
2009	34	Rebecca Murray
2008	65	Annie Luhrsen
2007	37	Jessica Isaac
2006	45	Bridget Denson-Dorman
2005	35	Megan Crawley
2004	29	Jamie Hadenfeldt
2003	42	Jamie Hadenfeldt
2002	31	Christine Lambert
2001	34	Melissa Wooley
2000	42	Stephanie Schindel
1999	39	Laura Wooley
1998	43	Jenelle Koester
1997	46	Ann Roberson
1996	42	Jenelle Koester
1995	53	Koester & A. Roberson
1994	52	Heather Sokol

TOTAL BLOCKS

2017	94	Genna Florig
2016	81	Tosin Adeniyi
2015	123	Immanuella Anagu
2014	106	Immanuella Anagu
2013	138	Erika Thomas
2012	104	Erika Thomas
2011	77	Jackie Wattles
2010	83	Morgan Freeman
2009	108	Rebecca Murray
2008	113	Rebecca Murray
2007	98	Rebecca Murray
2006	125	Megan Silver
2005	73	Megan Crawley
2004	98	Kaity Craig
2003	132	Brittany Conover
2002	150	Christine Lambert
2001	129	Christine Lambert
2000	144	Christine Lambert
1999	171	Chanice Harris
1998	143	Chanice Harris
1997	130	Chanice Harris
1996	126	Chanice Harris
1995	127	Heather Kohnken

BLOCK ASSISTS

2017	82	Genna Florig
2016	62	Tosin Adeniyi
2015	104	Immanuella Anagu
2014	92	Immanuella Anagu
2013	116	Erika Thomas
2012	86	Erika Thomas
2011	69	Jackie Wattles
2010	70	Morgan Freeman
2009	84	Rebecca Murray
2008	93	Rebecca Murray
2007	87	Rebecca Murray
2006	117	Megan Silver
2005	67	Megan Crawley
2004	83	Kaity Craig
2003	121	Brittany Conover
2002	117	Christine Lambert
2001	107	Christine Lambert
2000	124	Christine Lambert
1999	151	Chanice Harris
1998	127	Chanice Harris
1997	106	Chanice Harris

BLOCK SOLOS

2017	17	Tosin Adeniyi
2016	19	Tosin Adeniyi
2015	19	Immanuella Anagu
2014	14	Immanuella Anagu
2013	22	Erika Thomas
2012	20	Immanuella Anagu
2011	9	Jordan Kirk
2010	13	Morgan Freeman
2009	24	Rebecca Murray
2008	20	Rebecca Murray
2007	17	Sade Chambers
2006	9	Lorelle Schaub
2005	13	Megan Silver
2004	15	Kaity Craig
2003	17	Megan Crawley
2002	33	Christine Lambert
2001	22	Christine Lambert
2000	20	Christine Lambert
	20	Janice Dykema
1999	20	Chanice Harris
1998	16	Chanice Harris
1997	24	Chanice Harris

* Stats available from 1994 to present.



2017 AMERICAN STANDINGS

School	American	Pct.	Overall	Pct.
Wichita St.*	20-0	1.000	29-4	.879
Temple	15-5	.750	20-10	.667
SMU	15-5	.750	21-11	.656
ECU	13-7	.650	22-11	.667
UCF	12-8	.600	20-14	.588
Cincinnati	11-9	.550	13-19	.406
Tulsa	9-11	.450	15-17	.469
Houston	8-12	.400	12-16	.429
USF	7-13	.350	12-18	.400
UConn	4-16	.200	11-21	.344
Memphis	3-17	.150	10-22	.313
Tulane	3-17	.150	14-19	.424

*Regular Season Champion and NCAA AQ

Player of the Year

Abbie Lehman, Wichita State

Libero of the Year

Taylor Horsfall, Tulsa

Setter of the Year

Emily Hiebert, Wichita State

Freshman of the Year

Shelby Martin, ECU

Coach of the Year

Chris Lamb, Wichita State



1994 BIG EAST REGULAR SEASON CHAMPIONS

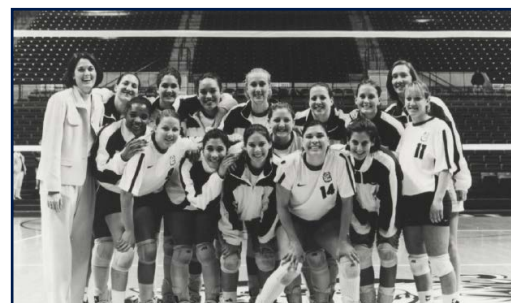

1998 BIG EAST REGULAR SEASON CO-CHAMPIONS

CONFERENCE TOURNAMENT RESULTS

2012Lost to Cincinnati (2-3), QuarterfinalsLost to Villanova (0-3), Consolation
2009Lost to Cincinnati (1-3), Quarterfinals	1989Lost to Georgetown (0-3), First Round
2008Lost to Notre Dame (0-3), QuarterfinalsDefeated Boston College (3-2), Consolation
2007Lost to St. John's (0-3), QuarterfinalsLost to Providence (1-3), Consolation
2006Lost to Louisville (1-3), Quarterfinals	1988Lost to Providence (0-3), First Round
2002Lost to Notre Dame (1-3), SemifinalsLost to Boston College (2-3), Consolation
2001Lost to Notre Dame (0-3), Semifinals	1987Lost to Pittsburgh (0-3), First Round
2000Lost to Notre Dame (0-3), SemifinalsLost to Villanova (0-3), First Round
1999Lost to Notre Dame (1-3), SemifinalsLost to Georgetown (0-3), First Round
.....Defeated Rutgers (3-0), First RoundLost to Seton Hall (2-3), First Round
1998Lost to Notre Dame (2-3), Semifinals	1986Lost to Providence (0-3), First Round
1997Lost to Villanova (1-3), SemifinalsLost to Villanova (2-3), Consolation
.....Defeated West Virginia (3-0), First Round	1985Lost to Syracuse (1-3), First Round
1996Lost to Syracuse (2-3), First RoundDefeated Boston College (3-1), Consolation
1995Lost to Georgetown (2-3), First RoundDefeated Villanova (3-0), Consolation
1994Lost to Pittsburgh (1-3), Semifinal	1984Lost to Villanova (1-3), First Round
.....Defeated Providence (3-0), ConsolationDefeated Boston College (2-1), Consolation
1993Lost to Seton Hall (0-3), SemifinalsLost to Georgetown (1-2), Consolation
.....Defeated Syracuse (3-0), First Round	1983Lost to Georgetown (1-2), First Round
.....Defeated Villanova (3-1), ConsolationLost to Providence (0-2), First Round
1992Lost to Providence (2-3), First RoundDefeated Syracuse (2-1), First Round
.....Lost to Villanova (2-3), ConsolationLost to Syracuse (0-1), Playoff
1991Lost to Villanova (1-3), First Round	1982Lost to Providence (0-2), First Round
.....Lost to Seton Hall (1-3), ConsolationLost to Georgetown (0-2), First Round
1990Lost to Syracuse (0-3), First Round	* Results based on a compilation of UConn and BIG EAST records
.....Defeated Providence (3-2), Consolation	

CONFERENCE ACADEMIC ALL-STARS

Laena Abare.....	1988-89, 1989-90
Tosin Adeniyi.....	2014-15, 2015-16
Mary Amicucci.....	1988-89, 1989-90
Immanuella Anagu.....	2012-13, 2014-15, 2015-16
Heather Ashley.....	2005-06
Paige Berry.....	1999-00
Colby Billhardt.....	2011-12
Georgeann Bossers.....	1991-92
Danielle Cabel	2015-16
Kenya Cason.....	2014-15, 2015-16
Amy Christensen.....	2011-12, 2012-13, 2013-14, 2014-15
Hayley Cmajdalka.....	2014-15, 2015-16
Brittany Conover.....	2002-03, 2004-05
Xaimara Coss.....	2002-03, 2003-04
Kaity Craig.....	2006-07
Courtney Crosby.....	2013-14
Brianna Datti.....	2011-12, 2012-13, 2013-14, 2014-15
Janice Dykema.....	1999-00
Julie Erbez.....	2002-03, 2003-04
Sage Esposito.....	2011-12, 2012-13
Camille Evans.....	2014-15, 2015-16
Devon Farrell.....	2008-09, 2009-10
Megan Frey.....	2006-07, 2007-08, 2008-09
Amy Gronkowski.....	1995-96
Jamie Hadenfeldt.....	2001-02
Jen Halusek.....	1995-96
Sarah Hartman.....	1997-98
Anna Hauptmann.....	1992-93, 1993-94
Jessica Isaac.....	2006-07, 2007-08, 2008-09, 2009-10
Jordan Kirk.....	2008-09, 2009-10, 2011-12
Heather Kohnken.....	1995-96
Madeline Kuppe.....	2012-13

Michelle Kuzma.....	1998-99, 1999-00
Christine Lambert.....	2001-02, 2002-03
Lauren Lambert.....	2008-09
Jessika Long.....	2015-16
Annie Luhrs.....	2008-09
Devon Maugle.....	2012-13, 2013-14
Kelsey Maving.....	2011-12, 2012-13
Chauntey Mickens.....	2009-10
Rebecca Murray.....	2009-10
Jenny Neelands.....	2005-06
Allison Nickel.....	2008-09
Saundra Patterson.....	1999-00
Julie Pickard.....	2006-07
Jessica Pogg.....	1995-96
Karson Ratliff.....	2012-13
Ann Roberson.....	1998-99
Angela Roidt.....	2011-12, 2012-13
Annette Rynn.....	1998-99
Kristin Santini.....	1999-00
Kate Seabaugh.....	2006-07, 2007-08, 2008-09
Maria Shaker.....	1998-99, 1999-00, 2001-02
Megan Silver.....	2003-04, 2004-05, 2005-06, 2006-07
Heather Sokol.....	1994-95, 1995-96, 1996-97
Erika Thomas.....	2014-15, 2015-16
Emma Turner	2015-16
Tatum Wales.....	1996-97
Jackie Wattles.....	2010-11, 2011-12, 2012-13, 2013-14
Melissa Wooley.....	2002-03
Stephanie Ziemann.....	2002-03





INDIVIDUAL ACCOLADES

From L-R:
Ann Roberson
Jenelle Koester
Jamie Hadenfeldt
Jordan Kirk
Melissa Wooley
Chanice Harris
Annette Rynn



All-Conference First Team

2012Mattison Quayle
2008Annie Luhrsen
2007Sadé Chambers
2004Jamie Hadenfeldt
2002Christine Lambert
2001Melissa Wooley
1999Chanice Harris
1998Jenelle Koester, Annette Rynn
1997Annette Rynn
1996Jenelle Koester
1995Heather Kohnken
1994Heather Kohnken
1993Kim Lobach

All-Conference Second Team

2016Kayla Williams
2015Erika Thomas, Jade Strawberry
2013Karson Ratliff
2011Jordan Kirk
2009Rebecca Murray
2008Chauntay Mickens
2007Bridget Denson-Dorman
2006Bridget Denson-Dorman
2005Jenny Neelands
2003Jamie Hadenfeldt
2001Christine Lambert
2000Stephanie Schindel
1998Ann Roberson
1997Jenelle Koester
1996Ann Roberson
1995Jen Halusek
1994Jen Halusek, Karin Jinbo
1993Erika Hanson, Jen Halusek,Heather Sokol

Conference Rookie of the Year

2008Annie Luhrsen
1995Ann Roberson
1993Jen Halusek
1992Sarah Toomey
1986Mary Amicucci

Conference All-Rookie Team

2000Julie Erbez, Laura Wooley
1999Janice Dykema, Melissa Wooley
1996Chanice Harris

Conference Coach of the Year

2012Holly Strauss-O'Brien
1994Ellen Crandall
1993Ellen Crandall
1989Maureen Walsh



CHAUNTAY MICKENS

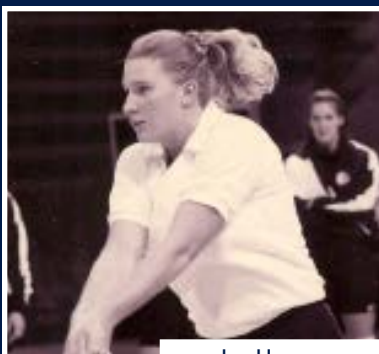

JEN HALUSEK



JORDAN KIRK



HEATHER SOKOL





The University of Connecticut

The University of Connecticut is a national leader among public research universities, with students pursuing answers to critical questions in labs, lecture halls, and the community.

UConn's campuses, where more than 30,000 students are enrolled in over 100 undergraduate majors and 83 graduate fields of study, are situated in prime locations between New York and Boston.

In recent years, the University has been busy racking up high-profile nods from organizations like U.S. News & World Report for the quality of its education and initiatives.

UConn's main campus in Storrs is admitting the highest-achieving freshmen in University history. Student diversity continues to increase, as does the number of honors students, valedictorians, and salutatorians who consistently make UConn their top choice.

The rise of the University over the last two decades has been astounding, as UConn achieves new heights of academic success – doubling research grants, attracting top students, and offering programs that continue to grow in prestige. Next Generation Connecticut, an unprecedented investment by the State of Connecticut, demonstrates UConn's commitment to comprehensive research and education and ensures that we

attract internationally renowned faculty and the world's brightest students. These scholars enrich the University's expertise in areas like environmental stability, digital media, science and engineering, language and culture, and health.

With annual research expenditures in excess of \$240 million, collaborative research is carried out within the departments of our 14 schools and colleges and at our more than 100 research centers and institutes.

UConn offers distinct value to industry with an increasing volume of commercially viable innovations as the University transforms itself through research facilities and faculty in the science, technology, engineering, and math fields.

A tradition of coaching winning athletes ensures UConn is a standout in Division I sports and fuels our academic spirit.

As a vibrant, progressive leader, UConn fosters a diverse and dynamic culture that meets the challenges of a changing global society.





PRESIDENT

SUSAN HERBST



Susan Herbst was appointed as the 15th President of the University of Connecticut by its Board of Trustees in December of 2010, and arrived on campus in June of 2011. She is the first female president of the University, which was founded in 1881.

Since that time, she has led multiple initiatives to strengthen teaching, research and service at the University. Chief among them is her four-year plan, approved by the University's Board of Trustees in December 2011, to hire 300 new tenured or tenure-track faculty members at UConn – above and beyond filling vacancies – to significant-

ly enhance course offerings and the University's research capability. The initiative has resulted in new faculty hires across multiple disciplines, including both the sciences and humanities, building on existing faculty strengths as well as investing in emerging fields.

President Herbst has also led the implementation of two recent major state investments in UConn: Next Generation Connecticut and Bioscience Connecticut, both of which were passed by the Connecticut state legislature and signed into law by Governor Dannel P. Malloy in 2013 and 2011, respectively.

Next Generation Connecticut is a more than \$1.5 billion endeavor that will expand educational opportunities, research, and innovation in the science, technology, engineering, and math (STEM) disciplines at UConn over the next decade, as well as add new faculty in the humanities.

The cornerstone of this effort is a major increase in the University's enrollment, the expansion of our faculty – in addition to UConn's current faculty hiring initiative – and new and updated facilities to accommodate enhanced STEM research and teaching, as well as UConn's growing population. It also will support the academic missions, and the expansion of critical programs, at UConn's Hartford and Stamford campuses.

Bioscience Connecticut is an \$864 million initiative that is revitalizing the UConn Health enterprise, expanding enrollment in the medical and dental classes, building new business incubators, creating centers of excellence with neighboring institutions, and more. Expansion plans include building a new world-class patient tower, an outpatient ambulatory center, and parking garages. Existing facilities will undergo major renovation, making room for updated infrastructure, state-of-the-art research laboratories, and modern educational spaces. Through Bioscience Connecticut, business incubator space at the University will double.

Additional prominent clinician-scientists will also be recruited to the faculty to contribute toward UConn Health's academic, clinical, and research programs.

Bioscience Connecticut was critical to attracting The Jackson Laboratory to create a new billion-dollar personalized medicine laboratory on the UConn Health campus in Farmington as part of a new partnership with the University.

In addition, President Herbst announced in 2012 that UConn would relocate one of its regional campuses, currently located in suburban West Hartford, back to downtown Hartford, where it was initially located in 1939 before being moved out of the city in the 1970s.

In June 2014, it was announced that the new campus would be located and constructed at the site of the former Hartford Times building on

Prospect Street. The \$115 million project will house 2,300 students and 250 employees, and be designed as a neighborhood campus anchored by a main building in the heart of downtown with other spaces located throughout the area. Classes are expected to begin in fall 2017.

One of President Herbst's other priorities is dramatically increasing the level of philanthropic giving to UConn through the UConn Foundation. Along with Joshua Newton, who began as president of the UConn Foundation in 2013, she has set the goal of eventually raising at least \$100 million in new gifts per year, with a long-term goal of reaching an endowment value of \$1 billion.

Prior to her appointment at UConn, President Herbst served as executive vice chancellor and chief academic officer of the University System of Georgia, where she led 15 university presidents and oversaw the academic missions for all 35 public universities in Georgia. Before arriving in Georgia, she was provost and executive vice president at the University at Albany (SUNY), and also served as officer in charge of the university from 2006 to 2007, upon the death of Kermit L. Hall. She previously served as the dean of the College of Liberal Arts at Temple University.

Born in New York City and raised in Peekskill, N.Y., Herbst received her B.A. in Political Science from Duke University in 1984, and her Ph.D. in communication theory and research from the University of Southern California's Annenberg School for Communication in Los Angeles in 1989.

Herbst spent 14 years at Northwestern University, joining the faculty in 1989 and serving until her departure to Temple in 2003. At Northwestern she held a variety of positions including professor of political science and chair of the department.

She is a scholar of public opinion, media, and American politics, and is author of four books and many articles in these areas, most recently, *Rude Democracy: Civility and Incivility in American Politics* (2010). Along with Benjamin Page, Lawrence Jacobs, and Adam Berinsky, she edits the University of Chicago Press series in American Politics. She serves on the Board of Directors of the American Council on Education.





DIRECTOR OF ATHLETICS

DAVID BENEDICT



David Benedict became the Director of Athletics at the University of Connecticut in March of 2016 and has had a dynamic impact on Husky athletics.

UConn enjoyed an outstanding year in 2016-17 under Benedict's leadership as both the women's basketball and field hockey teams advanced to

NCAA Final Four competition, while the women's soccer team also played in the NCAA tournament.

Student-athletes had success in the classroom, as well, with 65 percent of them earning a GPA of 3.0 or better in the spring semester and 59 percent doing so in the fall semester. The average cumulative GPA for Husky student-athletes at the end of the 2016-17 academic year was 3.075.

Benedict has introduced several new progressive initiatives to bolster the UConn fan experience.

UConn partnered with The Aspire Group to enhance ticket sales and revenue. Aspire provides the school with innovative ticket marketing, sales and service solutions with an in-house sales staff on campus. In addition, UConn is working with the "Tailgate Guys" to offer premium tailgating opportunities at Pratt & Whitney Stadium at Rentschler Field and "Husky Seats" through IMG College Seating, which allows fans to rent a seatback for the entire football season.

In addition, the UConn football team will make its first-ever appearance at Boston's Fenway Park this season against Boston College on Nov. 21, 2017 as part of the Fenway Gridiron Series.

Under Benedict, UConn has extended its exclusive sponsorship agreement with Nike through the 2022-23 academic year. The total value of the contract to the University from 2017-23 in combined product and cash is \$32.45 million.

Benedict is also overseeing plans and fundraising for critical new facilities to house the UConn men's and women's soccer, baseball and softball teams.

In December of 2016, Benedict brought Randy Edsall back home to UConn as head football coach – after Edsall established himself as the winningest-coach in program history from 1999-2010.

Prior to UConn, Benedict served as the Chief Operating Officer for the athletics department at Auburn University for two years. Benedict is a highly-experienced athletic administrator who served as the Deputy Athletic Director at Minnesota (2012-14) and in leadership positions at Virginia Commonwealth (2010-12), Long Beach State (2007-10) and Arizona State (1996-2006).

Benedict directed all the day-to-day operations of the Auburn ath-

letic department, with particular emphasis in operational planning, resource allocation, budget development and strong financial management. He led the department in developing strategic long-range plans for a \$120-plus million budget, facilities, staffing and accomplishing strategic goals.

He coordinated a five-year strategic plan for Auburn athletics, which featured initiatives for strategic priorities and goals. Benedict directed a team of staff members and coaches in creating a facility master plan and the initiation of a game-day master plan.

Benedict led a feasibility study to make renovations to Auburn's Jordan-Hare Stadium that initiated a \$150-\$180 million project. He negotiated a unique nine-year extension with Under Armour that included both product, cash and \$10 million worth of stock.

Benedict provided ongoing support for the administration of the Auburn football program and was the men's basketball sport administrator.

At Minnesota, Benedict held a similar position as he identified areas to increase external support and provided stewardship for sponsors and major donors. He worked with the University of Minnesota Foundation to create the largest athletics campaign in school history. Benedict directed a number of contracts and relationships that helped increase the Gophers' revenue intake.

Benedict was the Executive Associate Athletic Director at VCU during his time there and also served as Interim Athletic Director for several months. At VCU, he increased annual giving, tickets sales and sponsorship revenues each year. While serving as Interim AD, Benedict led the school's transition from the Colonial Athletic Association to the Atlantic 10.

In his role at Long Beach, he administrated all external areas of the department and restructured the entire fundraising process. Benedict was also the baseball sports administrator. He was the Associate Athletic Director for Development at Arizona State and streamlined all areas of external relations.

A native of Tempe, Ariz., Benedict is a 1995 graduate of Southern Utah, where he was a linebacker on the football team. He earned a master's degree from New Mexico Highlands in 1996, where he served as a graduate assistant football coach.

Benedict and his wife, the former Lisa Zeis, have twin boys -- Jake and Sam. Lisa was a four-time gymnastics All-American and two-time NCAA champion at Arizona State.





CLOSE TO

STORRS

In addition to all that the city of Hartford and the state of Connecticut has to offer, the region within two hours of Storrs is ripe with cultural and entertainment possibilities.

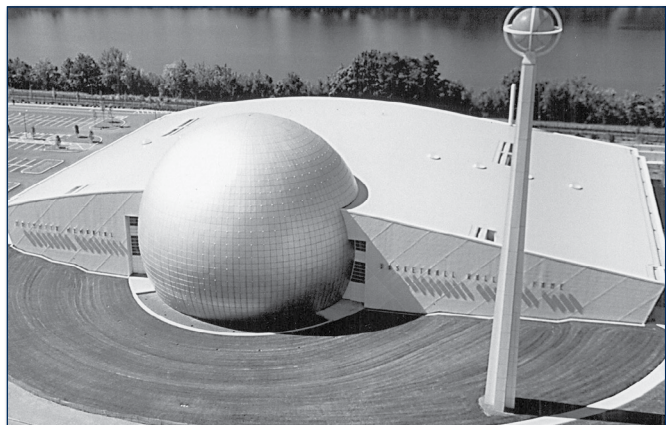

SPRINGFIELD (47 miles)

The Naismith Memorial Basketball Hall of Fame is located less than an hour from Storrs in Springfield, Mass., just minutes from the YMCA where Dr. James Naismith invented the game in 1891. A must-see for any fan of the hardwood, the Hall of Fame reopened in the fall of 2002 in a \$45 million home just off of Interstate 91 in Springfield. The pinnacle of any basketball career, the Hall's long list of inductees includes former UConn men's basketball coach Jim Calhoun, a 2005 inductee, and women's basketball coach Geno Auriemma, a 2006 inductee. Once you finish your tour of the Hall of Fame, Springfield's neighboring suburb of Agawam is the home of Six Flags New England, the region's largest amusement park.



NEW YORK CITY (142 miles)

The largest city in the country and the "media capital of the world" is a UConn city. New York City is located approximately two hours from Storrs and when the Huskies are in town, they make their presence known. The UConn men's basketball team returns to Madison Square Garden this December to play Syracuse and won the 2014 NCAA East Regional in the World's Most Famous Arena on their way to the national championship. The UConn women's basketball team has played in MSG seven times as it attracts the largest crowds for the sport in the Metropolitan area. The Husky football team made its Big Apple debut in 2014 when it played at Yankee Stadium and the men's ice hockey team played last year in Brooklyn at the Barclays Center.





BOSTON (86 miles)

The birthplace of the American Revolution, Boston's historic Freedom Trail is a living history textbook, covering everything from the Battle of Bunker Hill to the midnight ride of Paul Revere. Meanwhile, the city blends its old world charm with a cosmopolitan new world attitude that is evidenced by some of the trendier shops and restaurants that line both historic Faneuil Hall Marketplace and the Back Bay's Newbury Street. One of the world's foremost centers of education, Boston is home to over 50 colleges and universities; perhaps the entire world's most concentrated collection of colleges. The greater Boston area also includes the summer beach resorts on Cape Cod and the islands of Nantucket and Martha's Vineyard. A hub of sporting activity, the 2004, 2007 and 2013 World Series Champion Boston Red Sox have called fabled Fenway Park home since 1912. A hub of sporting activity, the Boston Red Sox have called fabled Fenway Park home since 1912 while other offerings include the Celtics of the NBA and the Bruins of the NFL and the NFL's New England Patriots in nearby Foxboro.

PROVIDENCE (51 miles)

Rhode Island's capital city shows that one of the nation's smallest states also has plenty to offer its visitors. The multi-cultural capital city, which dates back to 1636, is the Ocean State's centerpiece. The best known hamlet on the Rhode Island shore, the ocean town of Newport is world famous for its mansions and is a popular vacation destination for those seeking aquatic activities. Newport's renowned music festival is also a well-attended annual event.





UConn ATHLETIC FACILITIES



**PRATT & WHITNEY STADIUM
AT RENTSCHLER FIELD**
Home of UConn football



**MARK R. SHENKMAN
TRAINING CENTER**



**THE BURTON FAMILY
FOOTBALL COMPLEX**





HARRY A. GAMPEL PAVILION

*Home of men's and women's basketball
and women's volleyball*



XL CENTER

Home of men's and women's basketball



XL CENTER

Home of men's ice hockey



WERTH FAMILY UCONN BASKETBALL CHAMPIONS CENTER



MARK EDWARD FREITAS ICE FORUM

Home of women's ice hockey





ATHLETIC FACILITIES



JOSEPH J. MORRONE STADIUM
Home of men's and women's soccer



RIZZA FAMILY SOCCER COMPLEX
Future Home of UConn men's and women's soccer



J.O. CHRISTIAN FIELD
Home of baseball



THE BURRILL FAMILY FIELD AT THE CONNECTICUT SOFTBALL STADIUM
Home of softball



J.O. CHRISTIAN FIELD
Future Home of Baseball

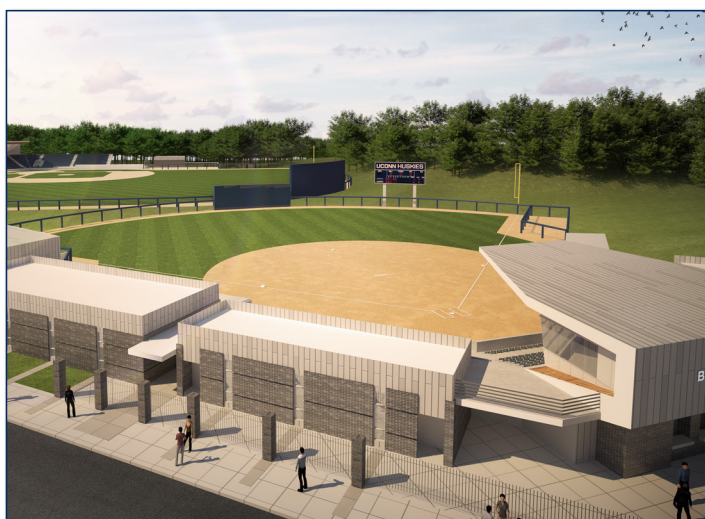

THE BURRILL FAMILY FIELD AT THE CONNECTICUT SOFTBALL STADIUM
Future Home of softball





ATHLETIC FACILITIES



UConn TENNIS COURTS

Home of men's and women's tennis



WOLFF-ZACKIN NATATORIUM

Home of men's and women's swimming and diving



GEORGE J. SHERMAN FAMILY SPORTS COMPLEX

*Home of men's and women's outdoor
track and field, field hockey and women's lacrosse*

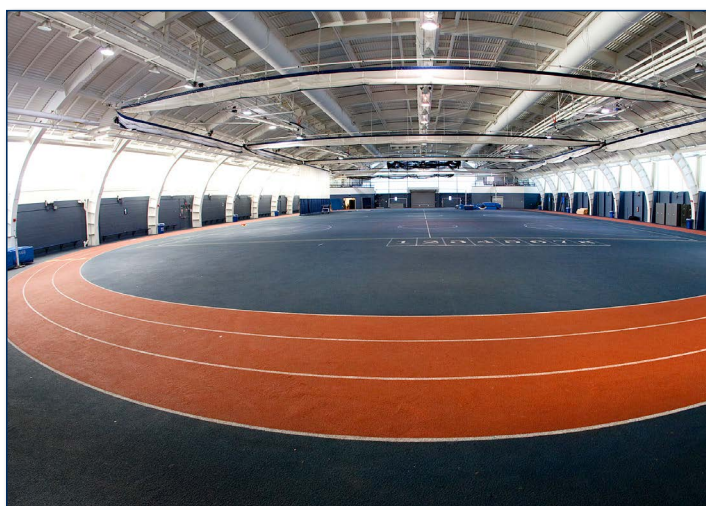

HUGH GREER FIELD HOUSE

Home of men's and women's indoor track



COVENTRY LAKE

Home of rowing

