



TABLE OF CONTENTS

UConn Quick Facts 1
 Head Coach Karen Mullins 2-3
 Associate Head Coach Andrea D’Innocenzo..... 4
 Assistant Coaches Ellen Mahoney
 and Peter Looney 5
 Assistant Coach Jillian Ortega / Roster 6
 2010 Season Preview 7
 Justyne Roy 8-9
 Tricia Sullivan 10-11
 Jessica Arremony 12
 Julie Towers 13
 Ali Adelman 14
 Amy DeLuca 15
 Amy Vaughan 16
 Jen Ward 17
 Newcomers..... 18-21
 2009 Season Review 22
 2009 Statistical Chart 23
 Batting Records 24-25
 Pitching Records 26-27
 Fielding Records 28
 All-Time Letterwinners 29
 UConn Softball Awards 30-31
 Academic Success 32-33
 BIG EAST Tournament Results 34-35
 Year-by-Year Results 36-39
 All-Time Series 39
 Huskies Off The Field 40
 The Connecticut Softball Stadium 41
 Top 10 Reasons to Attend UConn 42-43
 This Is UConn 44-45
 Athletic Director Jeffrey Hathaway 46
 Support Staff 47
 Television/Radio Roster 48

University Quick Facts

Location ----- Storrs, Conn.
 Founded -----1881
 Total Enrollment ----- 29,383
 Storrs Campus ----- 16,765
 Colors ----- National Flag Blue and White
 Nicknames ----- UConn, Huskies
 Affiliation ----- NCAA Division I
 Conference ----- BIG EAST
 Director of Athletics ----- Jeffrey Hathaway
 Athletic Phone ----- (860) 486-2725
 Athletic Fax ----- (860) 486-3300
 Athletic Ticket Office ----- (860) 486-2724
 Facility ----- Connecticut Softball Stadium

2010 Softball

Head Coach ----- Karen Mullins (UConn '79)
 Overall Record ----- 772-494-5 (28 seasons)
 Record at UConn ----- 762-484-5 (26 seasons)
 Associate Head Coach ----- Andrea D’Innocenzo
 Assistant Coach ----- Ellen Mahoney
 Assistant Pitching Coach ----- Peter Looney
 2009 Record ----- 29-22
 2009 BIG EAST Record ----- 11-12
 2009 BIG EAST Finish ----- 6th
 Starters Returning/Lost ----- 4/5
 Letterwinners Returning/Lost ----- 8/8
 Newcomers ----- 9

Athletic Communications

Associate AD/Communications ----- Michael Enright
 Athletic Communications Assistant/Softball Contact
 ----- Betsy Devine
 Email ----- Elizabeth.Devine@uconn.edu
 Cell Phone ----- (508) 223-6667
 Office Phone ----- (860) 486-1498
 Athletic Communications Office ----- (860) 486-3531
 Athletic Communications Fax ----- (860) 486-5085
 Husky Sports Hotline ----- (860) 486-5050
 UConn Athletics homepage ----- UConnHuskies.com

Credits:

The 2010 University of Connecticut Softball Media Guide is an official publication of the University of Connecticut Division of Athletics, Jeffrey Hathaway, Director. The guide was written, produced and designed by Betsy Devine, Athletic Communications Assistant. Cover Design by Summit Athletic Media, Charlotte, N.C. Special thanks to Luanne Dunstan, Karen Mullins and Andrea D’Innocenzo. Printing by AM Lithography, Chicopee, Mass. Photography courtesy of Stephen Slade, Ryan Sayers, Bob Stowell, Sid Sata, *The Daily Campus* and the UConn Athletic Communications archives.



Karen Mullins Head Coach 27th Season Connecticut '79

Success has become an annual occurrence with UConn softball coach Karen Mullins and is something she has been accustomed as she enters her 27th season with the Huskies.

Establishing a coaching record of 772-494-5, and a record of 762-484-5 in her 26 seasons with the Huskies, Mullins has played a major role in the tradition of excellence celebrated by the Connecticut softball program.

Known as one of the most successful coaches in the nation, Mullins has led Connecticut to eight trips to the NCAA Tournament, one Women's College World Series appearance and to dominance in the Northeast Region and BIG EAST Conference.

In 1999, Mullins was inducted into the Connecticut Scholastic and Collegiate Softball Hall of Fame as its 1999 college coach selection. She was honored for her outstanding contribution to the game of softball in 20 years of collegiate coaching and selected from a wide field of candidates.

Mullins has directed Connecticut to eight NCAA National Championship Tournament appearances in the last 16 years, the only appearances in program history. UConn made five consecutive NCAA National Tournament showings (20-team field) from 1989-1993, and also qualified in 1995, 1996 and 2001.

Her UConn teams have advanced four times to the NCAA regional championship game (1989, 1992, 1993 and 1995), winning the NCAA regional title in 1993 en route to its berth in the Women's College World Series. In a five-year span from 1989-93, Connecticut was one of only nine Division I softball programs to qualify for each of the five NCAA National Tournaments.

UConn has emerged as a perennial power in the BIG EAST Conference. Since BIG EAST softball tournament play began in 1990, the Huskies have won seven of the 15 conference tournament championships and has been the runner-up four times. Since BIG EAST regular season round robin play started in 1992, Connecticut won all four regular season championships from 1992-1995 when the league crowned an overall champion.

After leading her team to a championship in the BIG EAST tournament and an appearance at the NCAA Regionals in 2001, Mullins and her staff were named the 2001 Speedline NFCA Northeast Region Coaching Staff of the Year.

In 1996, the first year of North and South Division play in softball with the expansion of the BIG EAST, UConn clinched the Northern Division title and repeated that feat in 1997.

Connecticut's BIG EAST overall record is an impressive 237-152, for a winning percentage of 61%. Since round robin play began in 1992,

UConn is 212-137 in BIG EAST regular-season action and 24-14 in BIG EAST tournament play.

She celebrated two milestones in the 2007 season. She won her 700th career game as a collegiate coach with a 7-4 win over Santa Clara on March 4 in the Santa Clara Bronco Classic. She followed it up with her 700th career win at Connecticut with a 9-8 win over Villanova in the first game of a doubleheader on April 21. The Huskies have posted a record over .500 or above in all but three seasons of her tenure, with 25-plus wins in 15 of her 24 seasons.

During the 1993 season, Mullins' 10th season as the Huskies' head mentor, she concluded her "Decade of Excellence" at Connecticut on an impressive note by leading the 45-14 Huskies to their first NCAA Tournament regional championship. This took them to the NCAA Women's College World Series in Oklahoma City, Okla., where UConn finished tied for fifth in the tournament.

During the 1990s, UConn softball posted an overall record of 335-175-2 for a 65.4 winning percentage. UConn also gained its highest NCAA national poll regular season finishes in this span, finishing No. 14 in 1992 and No. 16 in 1990.

For her efforts, Mullins was voted National Fastpitch Coaches Association (NFCA) Division I Northeast Softball Coach of the Year in 1989, 1990 and 1993. Since voting for BIG EAST Softball Coach of the Year was initiated nine years ago, Mullins has earned that distinction five times, from 1992-95 and again in 1997.

Always stressing the importance of academics with athletics, Mullins has seen 96 percent of her



Win No. 50	UConn 5, Providence 0	April 25, 1985
Win No. 100	UConn 1, Boston College 0	April 11, 1987
Win No. 150	UConn 7, Northern Illinois 0	March 18, 1989
Win No. 200	UConn 3, Providence 0	April 22, 1990*
Win No. 250	UConn 5, Iowa State 3	March 13, 1992
Win No. 300	UConn 2, Boston College 0	March 31, 1993
Win No. 350	UConn 5, Seton Hall 0	April 2, 1994
Win No. 400	UConn 2, Hofstra 1	April 30, 1995**
Win No. 450	UConn 6, Fairfield 4	March 27, 1997
Win No. 500	UConn 2, Hofstra 1	February 28, 1999
Win No. 550	UConn 7, McNeese State 4	February 25, 2001***
Win No. 600	UConn 3, Louisiana Tech 0	March 2, 2003#
Win No. 650	UConn 2, Syracuse 0	April 1, 2005
Win No. 700	UConn 9, Villanova 8	April 21, 2007
Win No. 750	UConn 9, Pittsburgh 3	April 1, 2009

* BIG EAST Tournament First Round (Chestnut Hill, Mass.)
 ** at Princeton Invitational (Princeton, N.J.)
 *** at Wildcat Invitational (Tucson, Ariz.)
 # at Nicholls State Invitational (Thibodaux, La.)



THE MULLINS FILE

28 YEARS - 1,271 GAMES - 772-494-5 (.609)

YEAR	W-L-T	PCT%	POSTSEASON ACHIEVEMENTS
NICHOLS COLLEGE (Mass.) 2 Years			
1980	5-4	.556	
1981	5-6	.455	
		10-10	.500
CONNECTICUT 26 Years			
1984	22-2	.917	No. 2 NCAA Northeast Region
1985	34-7	.829	No. 1 New England; No. 2 NCAA Northeast Region; ECAC Division I Champions
1986	30-17-1	.635	No. 2 New England; ECAC Runner-up
1987	27-7-1	.786	No. 1 New England; No. 2 NCAA Northeast Region
1988	34-13	.723	No. 1 New England; No. 2 NCAA Northeast Region
1989	29-12	.707	NCAA National Tournament (Regionals); No. 1 Northeast Region; No. 1 New England
1990	34-9	.791	NCAA National Tournament (Regionals); BIG EAST Tournament Champions; No. 1 Northeast Region; No. 1 New England
1991	35-18-1	.648	NCAA National Tournament (Regionals); BIG EAST Tournament Champions; No. 2 Northeast Region; No. 2 New England
1992	42-10	.808	NCAA National Tournament (Regionals); BIG EAST Regular Season & Tournament Champions; No. 1 NCAA Northeast Region; No. 1 New England
1993	45-14	.763	NCAA National Tournament (World Series - Tied 5th); NCAA Regional Champions; BIG EAST Regular Season & Tournament Champions; No. 2 Northeast Region; No. 1 New England
1994	29-18	.617	BIG EAST Regular Season Champions; BIG EAST Tournament Runner-up; No. 3 Northeast Region
1995	37-20	.649	NCAA National Tournament (Regional Runner-up); BIG EAST Regular Season & Tournament Champions; No. 2 Northeast Region
1996	36-22	.621	NCAA National Tournament (Regionals); BIG EAST Regular Season North Division Champions; BIG EAST Tournament Champions; No. 3 NCAA Northeast Region
1997	30-20	.600	BIG EAST Regular Season North Division Champions; BIG EAST Tournament Runner-up
1998	24-21-1	.533	BIG EAST Tournament Runner-up
1999	23-23	.500	
2000	37-17	.685	BIG EAST Tournament Runner-up
2001	36-23	.610	NCAA National Tournament (Regionals); BIG EAST Tournament Champions; No. 2 NCAA East Region
2002	13-36	.265	
2003	24-23-1	.510	
2004	23-23	.500	
2005	20-25	.444	
2006	19-29	.396	
2007	22-21	.512	BIG EAST Tournament Quarterfinalist
2008	28-22	.560	BIG EAST Tournament Semifinalist
2009	29-22	.569	BIG EAST Tournament Quarterfinalist
UConn Record 762-484-5		.611	
Overall Record 772-494-5		.609	

BIG EAST Tournament Play Began in 1990; BIG EAST Regular Season Round-Robin Play Began in 1992

softball student-athletes earn degrees from the university in her tenure. Of those graduates, nearly half have attained Dean's List status.

Since Mullins' appointment at Connecticut, the Husky softball program has finished first or second in the final NCAA Northeast rankings 10 times and has been ranked No. 1 in the region at season's end three times (1989, 1990 and 1992). In 2001, the Huskies claimed the No. 2 final ranking in the East region.

Under Mullins' guidance, nine UConn players have earned All-America status a total of 10 times over the past 16 years: shortstop Vicki Bartolucci and pitcher Sue Rybczyk in 1990; outfielder Janna Venice and pitcher Kim Mizesko in 1992; Venice, pitcher Pat Conlan and outfielder Andrea D'Innocenzo in 1993; second baseman Shari Blackman in 1994; D'Innocenzo again in 1995; and Micah Truax in 2007. Venice also was selected ECAC Player of the Year in 1992 and 1993, firsts for the program. Six of Mullins' student-athletes, including 1997 graduate Bridgett McCaffery, 1988 graduate Julie Sherman and 1986 graduate Millie Didio, were honored as National Academic All-Americans during their playing careers. She then had an impressive three players receive Academic All-American status from the National Fastpitch Coaches Association. They included 2007 graduate Holly Calcagno and current Husky seniors Allie Gendron and Kristina Tolles.

In the 16 years BIG EAST Player of the Year and Pitcher of the Year honors have been voted on, 11 of the possible 28 awards have gone to Connecticut players, six of the 12 Pitcher of the Year honors and five of the Player of the Year honors. Venice was tabbed Player of the

Year in 1992 and 1993, followed by Blackman in 1994, D'Innocenzo in 1995 and Truax in 2007. Mizesko (1992), Conlan (1993), Kara Chanasnyk (1994) and McCaffery (1995, 1996, and 1997) earned BIG EAST Pitcher of the Year honors.

In addition, 30 of Mullins' standout athletes have been selected to the NCAA All-Northeast Region Team a total of 60 times, and 43 players have earned All-New England status a total of 76 times.

A member of the National Fastpitch Coaches Association and the New England Softball Coaches Association, Mullins served a two-year term on the NFCA All-America Committee. She also is a member of the New England Intercollegiate Coaches Association and chair of the BIG EAST Conference Softball Coaches Association.

Mullins, who resides in Coventry, Conn., is a 1979 graduate of the University of Connecticut, where she earned her bachelor's degree in physical education and also received her master's degree in sport management in 1980. She was a standout basketball and softball player as an undergraduate and was awarded a UConn Senior Athletic Medallion from the University upon graduation.

She is a former nationally-recognized Major League Fastpitch Softball infielder and was the co-founder of the Single A Major Waterford (Conn.) Mariners softball team.



Andrea D'Innocenzo Associate Head Coach Seventh Season Connecticut '95

Andrea D'Innocenzo, a two-time All-American and BIG EAST Conference player of the year for the University of Connecticut softball team, returns for her seventh season and first as associate head coach after joining the coaching staff in 2004.

D'Innocenzo came to UConn from Stony Brook University where she served as an assistant coordinator for alumni relations events for nine months. During 2001-2002, D'Innocenzo was the assistant softball coach at Stony Brook.

Playing for the Huskies from 1992-1995, D'Innocenzo helped lead the team to three BIG EAST conference titles. In 1993, UConn went on to win the NCAA Division I Regional Championship and participated in the Women's College World Series.

D'Innocenzo was named to the Women's College World Series All-Tournament Team that year, after having also been named to the first team in the BIG EAST, Northeast Region, New England Intercollegiate Softball Coaches Association and ECAC. She also earned third team All-America honors that year and

again in 1995. D'Innocenzo was named the BIG EAST Rookie of the Year in 1992 and went on to be a three-time member of the BIG EAST first team as well as the Northeast Region first team. As a senior, D'Innocenzo was honored as the BIG EAST Player of the Year.

D'Innocenzo also was the assistant coach at UMass-Lowell from 1999 to 2001. She then went on to play overseas professionally for four months for the Crocetta Italian softball team in Parma, Italy. D'Innocenzo also has four years of professional playing experience in the United States, having played from 1997-2000 in the Women's Professional Softball League where she was twice named a league All-Star.

D'Innocenzo holds numerous records for UConn from her playing days. Her 212 games played stand atop the career list, as well as her 20 home runs and 49 doubles. She ranks second in career RBI with 125 and second in total bases with 359. On the single-season record lists, D'Innocenzo ranks first in home runs with nine in 1993, and first in doubles with 18 in 1995. She holds a place in the top 10 for single-season doubles for every year she played. D'Innocenzo's career batting average of .347 stands fourth on the all-time list.

A native of Andover, Mass., D'Innocenzo earned a bachelor's degree in science from UConn in 1995, and went on to receive a master's in professional communication from Clark University in 2001.

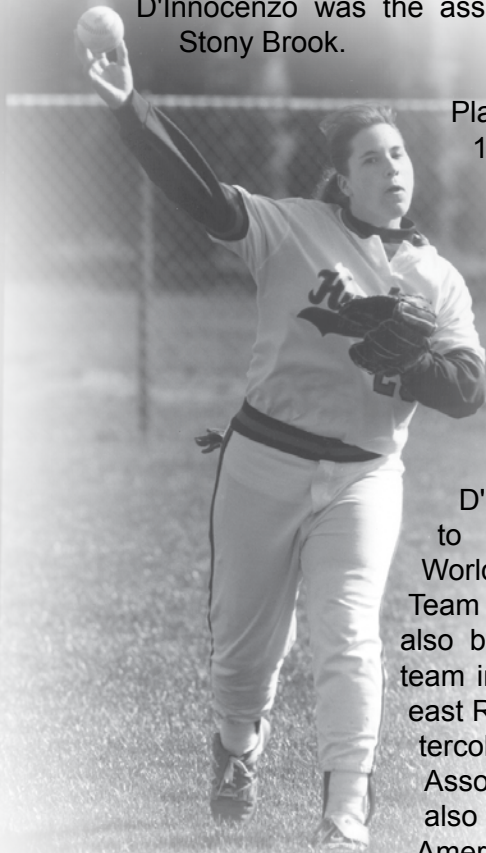



Ellen Mahoney
Assistant Coach
14th Season
Connecticut '72

Now in her 14th season, assistant coach Ellen Mahoney has brought an outstanding veteran scholastic and extensive coaching background to the Husky program since her appointment in the fall of 1996.

This past fall, Mahoney was inducted into the Connecticut High School Coaches Association Hall of Fame Class of 2009. In 2001, she was inducted into the Norwich Free Academy's Inaugural Sports Hall of Fame as well as being a member of the 2001 Speedline NFCA Northeast Regional Coaching Staff of the Year.

Prior to Connecticut, Mahoney led the Ledyard (Conn.) High School softball program to seven state championship titles. Mahoney registered an impressive record of 355-84, for an 80.9 winning percentage at Ledyard.

Before she left for the collegiate ranks, her high school team became a four-time defending State Champion, having earned the Class LL state titles in 1995 and 1996 and the Class L Championships in 1993 and 1994. During the 1990s, she compiled an impressive 165-10 overall record.

In June of 1996, Mahoney was one of eight finalists for the 1996 National High School Coaches Association National Softball Coach of the Year award, after earning district honors as the Coach of the Year. A Connecticut Scholastic and Collegiate Softball Hall of Fame inductee, she was also voted the Amateur Baseball Woman of the Year in 1992 by the U.S. Baseball Federation and received Connecticut Special Congressional Recognition three times for her excellence in coaching (1993, 1994 and 1995).

During her 20-year softball tenure at Ledyard, Mahoney led the Colonels to the Connecticut state tournament 19 times, while they advanced to the state championship game on 10 occasions. During her last eight seasons (1989-96), her team advanced to the state finals every year and captured six state championships. Her teams won a share of 10 consecutive Eastern Connecticut Conference Championships (1987-96). Ledyard compiled a 105-game regular season win streak over six seasons.

She also served as head tennis coach for 13 years at Ledyard, as her teams registered a 178-36 overall record en route to eight league championships and one fall state championship. A native of Norwich, Conn., Mahoney is a 1972 graduate of Connecticut where she was a three-sport student-athlete in volleyball, basketball and softball.



Peter Looney
Assistant Coach
27th Season
Murray State '66

Peter Looney, a noted softball clinician and a former highly successful high school coach, will be celebrating his 27th season as a Connecticut softball volunteer pitching coach in 2008.

In 2001, he was a member of the Speedline NFCA Northeast Regional Coaching Staff of the Year. While at UConn, Looney has helped develop seven pitchers who have gained All-Region and All-BIG EAST honors a total of 40 times, including three who earned All-American pitching honors: Pat Conlan (1993), Kim Mizesko (1992) and Sue Rybczyk (1990).

The part-time Husky pitching mentor is the former Director of Health, Physical Education and Athletics at Stoughton High School in Stoughton, Mass.

Prior to his duties at Stoughton, Looney served as the girls' head softball coach and Director of Physical Education for 13 years (1975-87) at Apponequet (Mass.) Regional High School. A two-time Massachusetts High School Coach of the Year and the 1981 National High School Coach of the Year, Looney led Apponequet to 13 league championships, five South Region titles and five Massachusetts State Finals, as Apponequet won the Massachusetts Class L (large school) State Softball Championships in 1979, 1982, 1986 and 1987.

He is a 1966 graduate of Murray State, where he received a bachelor's degree in physical education and social sciences and was a four-year letterwinner in cross country and track. Prior to that, he received an associate's degree from North Carolina State in Recreation, Maintenance and Management. He later received his master's equivalency in athletic administration from Bridgewater (Mass.) State College.





Jillian Ortega
Student
Assistant Coach
First Season
Connecticut '10

A four year letterwinner for UConn from 2005-09, Jillian Ortega joins the Husky coaching staff this season as a student assistant coach while finishing her undergraduate degree. A career .323 hitter for the Huskies, you can find Ortega's name all over the Husky record books. Her 191 total hits, which ranks 12th all-time, brought in 105 RBIs – fifth on the record book. She totaled 19 home runs (fifth), 38 doubles (third), 298 total bases (sixth), 110 runs scored (ninth), and 55 walks (fifth).

A three-time All-BIG EAST performer, Ortega is well known in the softball community as one of UConn's marquee

players. A passionate student of the game she is a wonderful role model and great ambassador for the program.

Ortega will graduate in May with a bachelor's degree in coaching and administration.



2010 Connecticut Softball Roster

Table with 5 columns: No., Name, Yr., Pos., B/T, and Hometown/High School. Lists 25 players including Ali Adelman, Brittany Duclos, Justyne Roy, Julianne Towers, Jennifer Ward, Amy Vaughan, Amanda Martin, Tricia Sullivan, Kathleen Brenneman, Kim Silva, Jessica Arremony, Amy DeLuca, Dana Hughes, Megan Apper, Marissa Guches, Kiki Saveriano, and Jessica McDermott.

Head Coach: Karen Mullins (Connecticut '79), 26 seasons
Associate Head Coach: Andrea D'Innocenzo (Connecticut '95), six seasons
Assistant Coach: Ellen Mahoney (Connecticut '72), 13 seasons
Assistant Coach: Peter Looney (Murray State '66), 26 seasons
Student Assistant Coach: Jillian Ortega (Connecticut '09), first season

Pro-Nun-See-Ay-Shuns

Table mapping player names to nicknames: Ali Adelman (Allie Aid-Ei-Man), Andrea D'Innocenzo (Din-Oh-Chen-Zo), Brittany Duclos (Due-Close), Justyne Roy (Justine), Julianne Towers (Julie Ann), Tricia Sullivan (Trisha), Megan Apper (App-Er), Mariss Guches (Gut-Chez), Kiki Saveriano (Key Key Sav-Err-ee-Ano)



The University of Connecticut softball team begins its 2010 season with the youngest team it's had in the past four years as seven veteran performers who graced the starting line-up the past three years graduated in the spring. Gone are two-time All-American and BIG EAST Player of the Year Micah Truax, All-BIG EAST performers Jillian Ortega and Rachael Crossin, starting outfielders Sarah Neuschwander and Megan Tierney, utility player Erin Burtner and 2008 All-BIG EAST Tournament catcher Danielle Del Ponte. The new look line-up features a group of players striving to find new leadership and their own identity. The team showed a lot of promise this fall and plenty of potential in both the returnees and underclassmen.

Pitching

The Husky pitching staff will be led by senior hurler **Tricia Sullivan** (New Bedford, Mass.). Sullivan is coming off a season ending shoulder injury and looking stronger than ever. She has been through the battles, the tough games and the pressure situations and is now poised to have a phenomenal season. Her supporting cast will feature sophomore **Ali Adelman**, (San Diego, Calif.) who has worked diligently on her movement and control in the off-season. With her rookie year under her belt, Adelman's determined to step up and deliver some quality innings this season.

Rounding out the staff are newcomers freshman **Kiki Saveriano** (Lexington, Mass.) and junior **Kathy Brenneman** (Cheshire, Conn.). Saveriano is a hard-throwing rookie with all the tools to develop into a dominant pitcher in the college game. Brenneman brings a different look to the mound attacking with a tough drop ball creating a lot of groundball outs.

Catching

With the graduation of Del Ponte and Burtner, the Huskies have big shoes to fill behind the plate. The top candidate for the job is sophomore **Amy Vaughan** (Somerset, Mass.). Vaughan has worked hard both in practice and the off-season transitioning to the catching position. What she lacks in size, she makes up for in heart and competitive attitude. Also poised to spend time behind the plate is fifth-year player **Amanda Martin** (Rowley, Mass.). Martin is working overtime to catch-up from her time away from the diamond as she competed the past four years in track and field as a javelin thrower. She brings a rocket arm and has developed quickly in the few months she has been with the program. Adding depth to the catching position is freshman **Megan Apper** (Commack, N.Y.), who will gain experience as she transitions from high school to college.

Infield

Every team has a core of key players who will ultimately help decide the fate of the team. Returning infielders **Justyne Roy** (North Dighton, Mass.), **Julianne Towers** (Goodlettsville, Tenn.), and **Jessica Arremony** (Griswold, Conn.) are three of those athletes.

Roy is a talented first baseman and clutch hitter who has really stepped up this fall to help lead the way both on the field and in the weight room. Juniors Arremony and Towers provide a lethal double-play combination. Arremony is a gifted defender with a shot gun arm at shortstop, while Towers is a gutsy competitor that leads the way offensively showing power and consistency at the plate. Adding depth at the middle infield positions are sophomore **Jen Ward** (Waterford, Conn.) and freshman **Brittany Duclos** (Mystic, Conn.). Both Ward and Duclos are capable of contributing in either infield or outfield positions. Poised to spend time at the hot corner are sophomore **Amy DeLuca** (Bordentown, N.J.) and freshman **Kim Silva** (Cheshire, Conn.). DeLuca has already shown that she can hit for power and consistency and this fall worked hard on improving her defensive skills at third base. Silva has the athleticism and versatility to play both the infield and outfield for the team. Her rocket arm and offensive firepower give the coaching staff plenty of options.

Outfield

The Husky outfield will have a new look this spring with the graduation of Truax, a two-time All-American and BIG EAST Player of the Year and four year starters Neuschwander and Tierney. Battling for centerfield are two of Connecticut's finest in Ward (Waterford High School) and Duclos (Fitch High School). Ward's speed and quickness make her a dangerous player both in the field and on the base paths. Duclos has great game sense, is a smooth defender and capable offensive threat. Penciled in right field is transfer freshman **Marissa Guches** (Sammamish, Wash.). Guches has made the transition from first base to outfield this season. Her upbeat attitude and easy going demeanor make her a pleasure to coach and her powerful swing won't go unnoticed this spring. Vying for a spot in left field are a trio of freshmen in **Jessica McDermott** (Clarksburg, N.J.), Duclos and Silva. McDermott showed plenty of promise this fall playing a solid outfield and delivering some key hits. Each of these players brings unique assets to the outfield and the coaching staff is confident that one of them will step up and handle the position.



Justyne Roy

Senior
First Base
North Dighton, Mass.
Dighton-Rehoboth



Junior (2009): Started and played in all 51 games on the season recording a .236 batting average ... Recorded 34 hits for 50 total bases hitting 10 doubles and two home runs ... Registered a .994 fielding percentage making just two errors in 330 chances ... Started and played all four games of the Mardi Gras Classic (2/20-22) at first base. Played and started in all five games of the USF Under Armour Invitational (3/6-8) with a 2-for-4 effort against Hofstra knocking in an RBI ... Saw action starting in each of the games

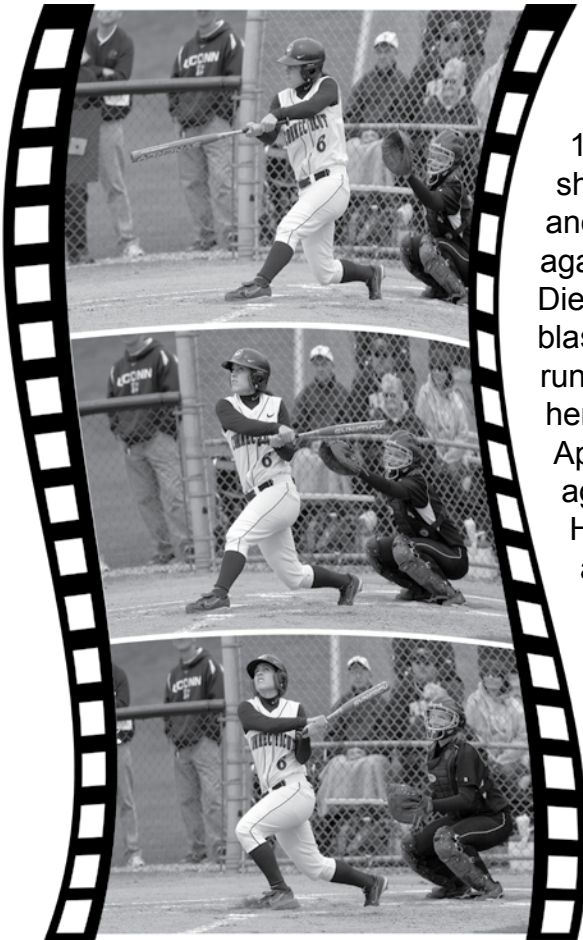

during the San Diego Classic (3/12-15) where she got a hit and an RBI against San Diego (3/12) ... blasted a three-run home run, her first since April 5, 2008, against Seton Hall (3/22) to add to the Husky lead ... was 1-for-2 against Sacred Heart (3/25) with a double, knocking

in a run and scoring one of her own ... Went 2-for-3 with a double and a home run against Central Connecticut (4/5) ... Was a perfect 2-for-2 in game two at St. John's (4/25) recording two doubles and knocking in two RBIs... drove in another two RBIs against Villanova (4/26) in a 2-for-3 effort.

2008 (Sophomore): Appeared in 47 games on the season starting in 45... knocked out 25 hits for a .203 batting average and walked eight times... was 2-for-2 with one run and two RBI against Florida International (2/22)... recorded two runs and one RBI in a 1-for-2 performance against Florida A&M (3/12)... went 2-for-4 with two runs scored and two RBIs in an 8-3 victory over Pittsburgh (4/5)... knocked in three and scored one of her own in a 2-for-3 effort against Syracuse (4/6).

2007 (Freshman): Played in 28 games with 10 starts...Has a .205 batting average with eight hits on 39 at-bats...went 3-for-3 including a double against Hofstra (4/10)...collected two RBI against Central Connecticut (4/11)...posted 50 putouts with seven assists at first base.



High School: Four-year starter and letterwinner at Dighton-Rehoboth Regional High ... broke five school records during her tenure, including RBI's, hits, walks, batting average and doubles ... two-time *Boston Herald* and *Boston Globe* All-Scholastic team member ... guided her team to three straight South Coast Conference Championships 2004-2006 ... State finalists in 2006 and voted Female Athlete of the Year ... *Taunton Gazette*, *Sun Chronicle* and *Fall River Herald* All-Star all four years (2003-2006) ... also a four-time letterwinner in volleyball and one letter in track ... four-year starter and two-time MVP on volleyball team ... *Taunton Gazette* and *Sun Chronicle* All-Star for three years ... graduated with high honors.

Personal: A nutrition major ... born August 12, 1988.

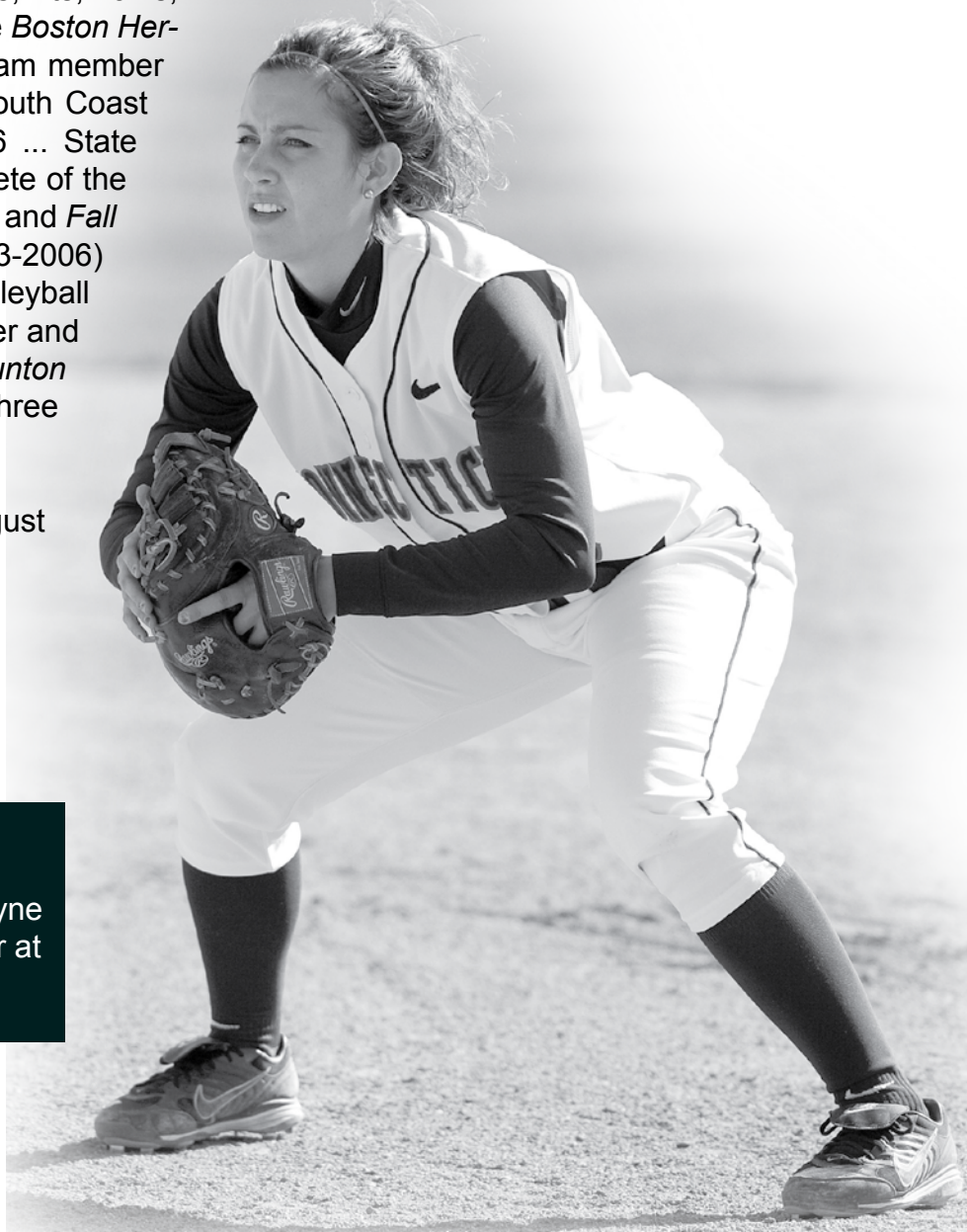

Coch Mullins on Roy...

"One of two seniors on the squad, Justyne is a clutch hitter and top-notch defender at first base."

Roy's Career Stats

Year	Avg.	GP	GS	AB	R	H	2B	3B	HR	RBI	TB	SLG%	BB	HBP	SO	GDP	OB%	SF	SH	SB	Att.	PO	A	E	Fld%
2007	.205	28	10	39	4	8	1	0	1	3	12	.308	2	1	8	2	.262	0	1	2	2	50	7	1	.983
2008	.203	47	45	123	21	25	7	0	1	16	35	.285	8	1	20	1	.258	0	9	0	0	273	15	2	.993
2009	.236	51	51	144	10	34	10	0	2	20	50	.348	3	3	21	0	.265	1	6	0	0	313	15	2	.994
Total	.219	126	106	306	35	67	18	0	4	39	97	.317	13	5	49	3	.262	1	16	2	2	636	37	5	.993



Tricia Sullivan

Senior
Pitcher
New Bedford, Mass.
New Bedford

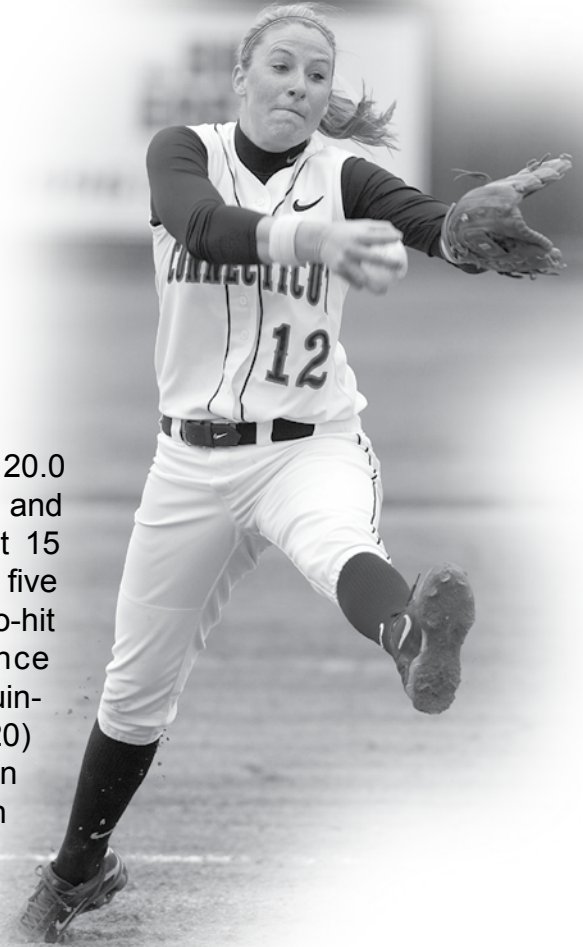

Junior (2009): Pitched in 21 games on the season finishing with a 14-7 record ... Threw 126.0 innings of softball allowing just 101 hits and 36 earned runs for a 2.00 ERA ... Struck out 118 batters and held opponents to a .215 batting average ... Picked up her first win of the season against Kentucky (2/21) during the Mardi Gras Classic (2/20-22)... went 1-1 during the

tournament recording 11 strikeouts in 13.0 innings of work ... made four appearances at the USF Under Armour Invitational (3/6-8) earning a 3-1 record and .72 ERA over the course of the weekend ... only allowed two earned runs in 19.1 innings while striking out 14 ... Went 2-1 in three appearances at the San Diego Classic (3/12-15) while

pitching 20.0 innings and striking out 15 ... Had a five inning, two-hit performance against Quinnipiac (3/20) ... Sat down 10 Seton Hall players (3/22) via the strikeout in a seven inning 4-3 victory over the Pirates ... Pitched a one-hitter against Sacred Heart (3/25) allowing the only hit of the game in the second inning ... Struck out 11 in a 4-1 victory over Pittsburgh (4/1) ... allowed just one earned run to Boston University (4/2) striking out eight in an extra-innings walk-off victory over the Terriers ... Suffered a season ending injury against Hofstra (4/14) scoring the game winning run in the eighth inning.

2008 (Sophomore): Appeared in 29 games with 26 starts during the season... Ended with a 3.02 ERA in 19 complete games and 157.2 innings pitched... shut out her opponents five times allowing 164 hits and recording 158 strikeouts... started the year off with a bang recording nine strikeouts in seven innings against Indiana (2/29)... followed with a one-hitter against Chattanooga (3/1) which allowed the Huskies to win 1-0... recorded a season-high 12 strikeouts against Appalachian State (3/11)... threw a five inning one-hitter against Quinnipiac (3/20) striking

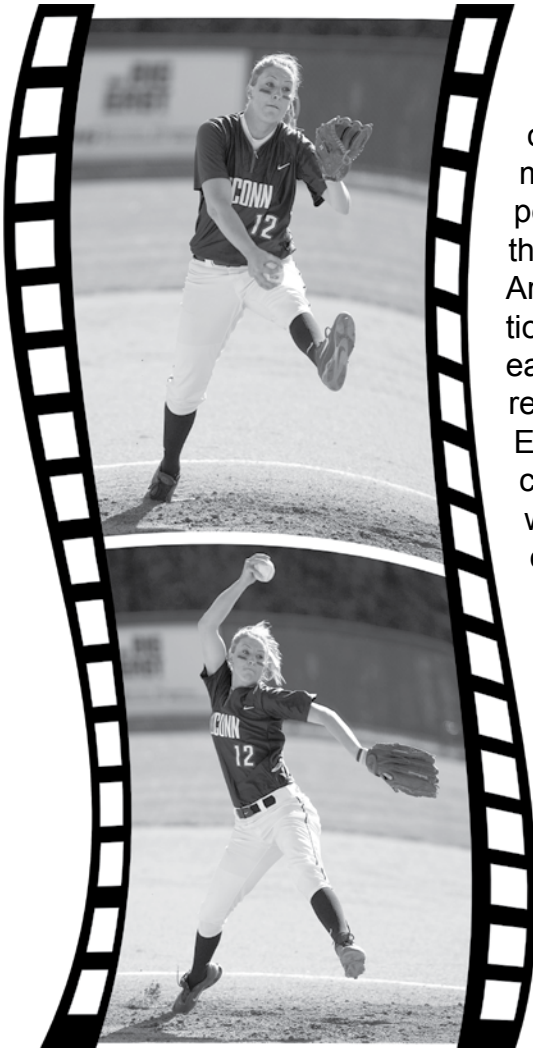



out six... shut out Villanova (4/19) allowing only six hits ... went the distance against Syracuse in the first round of the BIG EAST tournament pitching all nine innings and striking out 11 in the 6-5 victory.

2007 (Freshman): Appeared in 25 games as pitcher with 18 starts...led the pitching staff with a 3.39 ERA... collected 54 stikeouts in 105.1 innings of work... owned a 9-7 record for the 2007 season...pitched a complete game in first collegiate appearance with a season-high eight strikeouts against Campbell (3/23) at the Elon Invitational...had a 5-3 record against BIG EAST opponents registering wins over St. John's (3/31), Providence (4/7), Villanova (4/21), Rutgers (4/22) and Louisville (4/27).

High School: 2006 Player of the Year and two-time all-state selection at New Bedford High by the *Boston Globe* ... *Standard Times* Player of the Year for 2005 and 2006 ... Named all-state by the *Boston Herald* in 2005 and 2006 ... team captain senior year for coach Harry Lowe ... earned four letters in both swimming and track, serving as captain for each during senior seasons.

Personal: Double major in human development and family studies and sociology ... born March 15, 1988.

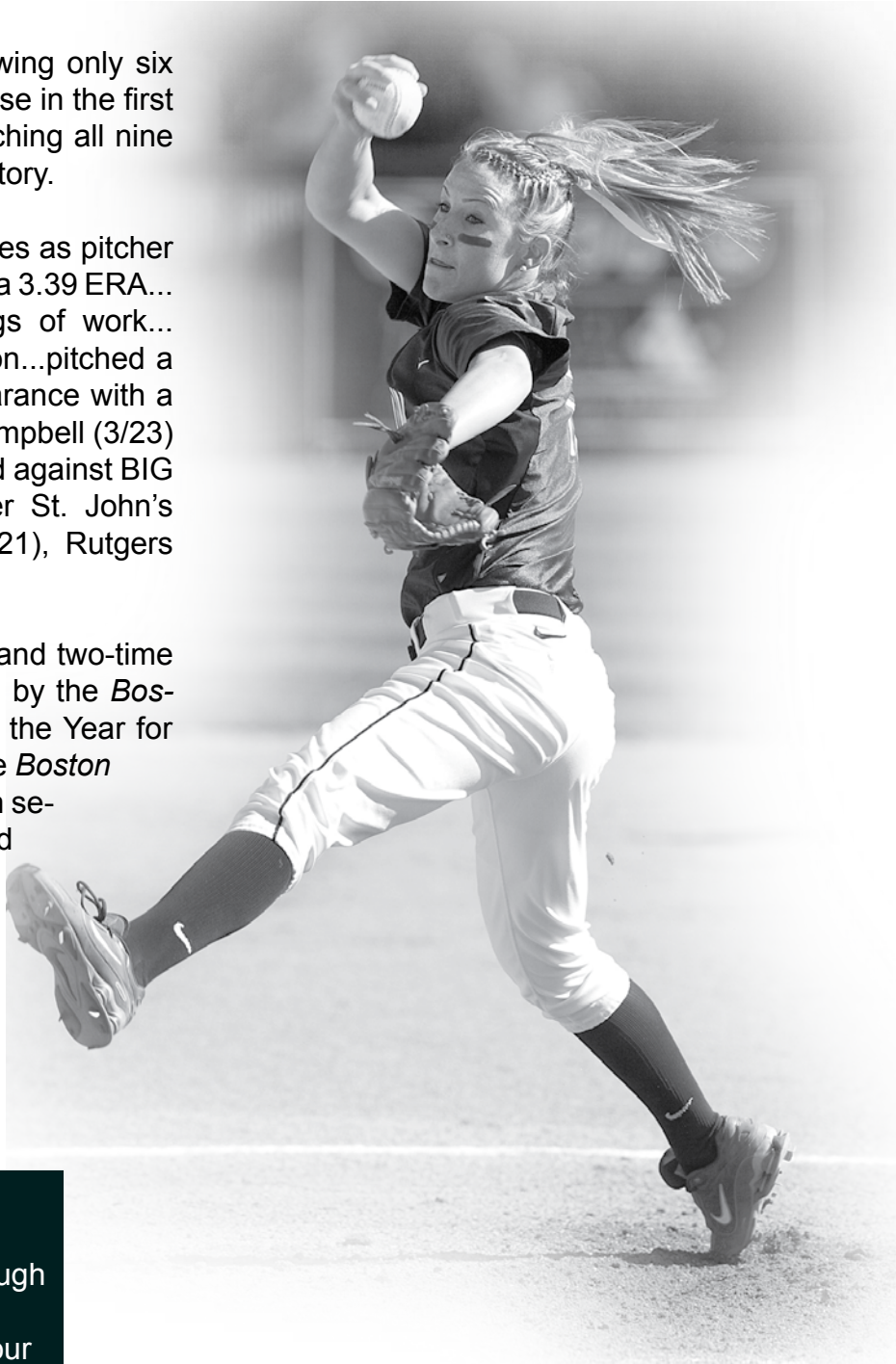

Coach Mullins on Sullivan...

“Tricia is a fun player to coach and a tough competitor on the mound. This talented senior will play a big role in the fate of our team.”

Sullivan's Career Stats

Year	ERA	W-L	APP	GS	CG	SHO/CBO	SV	IP	H	R	ER	BB	SO	2B	3B	HR	AB	B/Avg.	WP	HBP	BK	SFA	SHA
2007	3.39	9-7	25	18	10	2/0	1	105.1	103	66	51	47	54	14	1	13	407	.253	18	7	0	2	9
2008	3.02	15-11	29	26	19	5/0	0	157.2	164	82	68	35	158	26	0	16	626	.262	12	5	0	2	13
2009	2.00	14-7	21	20	12	2/2	0	126.0	101	51	36	30	118	17	2	9	470	.215	3	8	0	0	14
Total	2.79	38-25	75	64	41	9/2	1	389.0	368	199	155	112	330	57	3	38	1503	.245	33	20	0	4	36



Jessica Arremoney

Junior
Short Stop
Griswold, Conn.
Griswold



Sophomore (2009): Played and started in all 51 games on the season at short stop finishing the year with a .169 batting average and 23 hits ... Knocked in five RBIs on the year also registering five walks ... Was a perfect 1-1 in stolen bases and finished with a .963 fielding percentage ... Played and started in all four games of the Mardi Gras Classic (2/20-22) garnering two singles ... started in all five games of the USF Under Armour Invitational (3/6-8) recording two runs over the course of the weekend ... Played and started in all five games of the San Diego Classic (3/12-15) going 1-for-2 while scoring a run against Texas Tech (3/14) ... scored a run against Quinnipiac (3/20) ... Was 3-for-6 scoring three runs against Central Connecticut (4/5) ... Went 2-for-3 hitting her second double of the season, scoring a run and driving in another against Dartmouth (4/15) ... Drove in the go-ahead run against No. 17 UMass (4/23) in the bottom of the sixth inning .. Had a hit in three straight games (4/26-4/28) including a 1-for-3 effort against Villanova (4/26) where she scored two runs ... Had a 2-for-4 effort in game two against Providence (5/2) scoring a run and driving in another run.

2008 (Freshman): Appeared in 35 games on the season starting in 10... scored five runs while walking six times... ended the season with a .302 OBP... went a perfect 2-for-2 against Florida International (2/22)... scored one run and went 1-for-1 in a 9-1 victory over Central Connecticut (4/3) ... scored two runs in the doubleheader against St. John's (4/12).

High School: Four-time letterwinner at Griswold High School where she starred as a pitcher and in the infield ... in senior season went 23-4 on the mound with 247 strikeouts and 16 shutouts, while also hitting .500 ... led

team to the semi-finals of Connecticut state tournament ... three time Connecticut High School Coaches Association All-State player ... holds Griswold career records in total hits (247), batting average (.457), runs scored (149), stolen bases (25), shutouts (36) and ERA (0.91) ... also lettered four years in volleyball and two in basketball.

Personal: A psychology major at UConn...born November 30, 1988.

Coach Mullins on Arremoney...
"A dynamic defensive player with great game sense. Jess has also shown us this fall that she can hit the ball and help us offensively."

Arremoney's Career Stats

Year	Avg.	GP	GS	AB	R	H	2B	3B	HR	RBI	TB	SLG%	BB	HBP	SO	GDP	OB%	SF	SH	SB	Att.	PO	A	E	Fld%
2008	.189	35	10	37	5	7	1	0	0	3	8	.216	6	0	8	0	.302	0	4	1	1	14	12	1	.963
2009	.169	51	51	136	14	23	3	0	0	5	26	.191	5	0	23	0	.199	0	5	1	1	93	89	7	.963
Total	.173	86	61	173	19	30	4	0	0	8	34	.197	11	0	31	0	.223	0	9	2	2	107	101	8	.963



Julie Towers

Junior
Second Base
Goodlettsville, Tenn.
White House

Sophomore (2009): Played in all 51 games starting in 50 of them on the season ... Recorded a team high .369 batting average finishing with 62 hits in the form of 43 singles, 10 doubles, two triples and seven home runs ... Had the highest slugging percentage on the team (.577) also garnering 10 walks on the year ... Started and played in each of the four games at the Mardi Gras Classic (2/20-22) leading the team in batting average (.462), hits (6), runs (4), slugging % (.769) and OBP (.462)... Named to the Mardi Gras Classic All-Tournament Team ... Played and started in all five games of the USF Under Armour Invitational (3/6-8) ... led the team once again in batting average (.500), hits (9), runs (8) and slugging % (.833) including a 3-for-3 effort against St. Bonaventure (3/6) as she knocked in three runs and scored three of her own ... named to the USF Under Armour Invitational All-Tournament team as the all-tournament second baseman ... one of three Huskies to get a hit in both games against South Florida (3/10) ... Started and played in each game of the San Diego Classic (3/12-15) recording two RBIs and scoring another run in the 4-1 victory over Texas Tech (3/14) ... Smashed a leadoff homer against Quinnipiac (3/20) ... went 3-for-7 against Seton Hall (3/22) hitting a double and two homers ... Had a three-game home run hitting streak (3/20-3/22) ... Was 2-for-2 against Boston College (3/26) scoring a run in the third inning to tie the game at one ... Was a perfect 4-for-4 against Central Connecticut (4/5) with two doubles and a three-run homer, scoring four runs and driving in another five ... Was 2-for-4 against Rutgers (4/9) scoring two runs ... Was perfect again getting four hits against Dartmouth (4/15) also earning the first stolen base of her career ... Was 1-for-3 with two RBIs and two runs scored against St. John's (4/25) ... Went 2-for-4 knocking in three and scoring two of her own against Villanova (4/26) ... Had the 100th hit of her career against Bryant (4/28), one of only five Huskies to have a hit in the game.

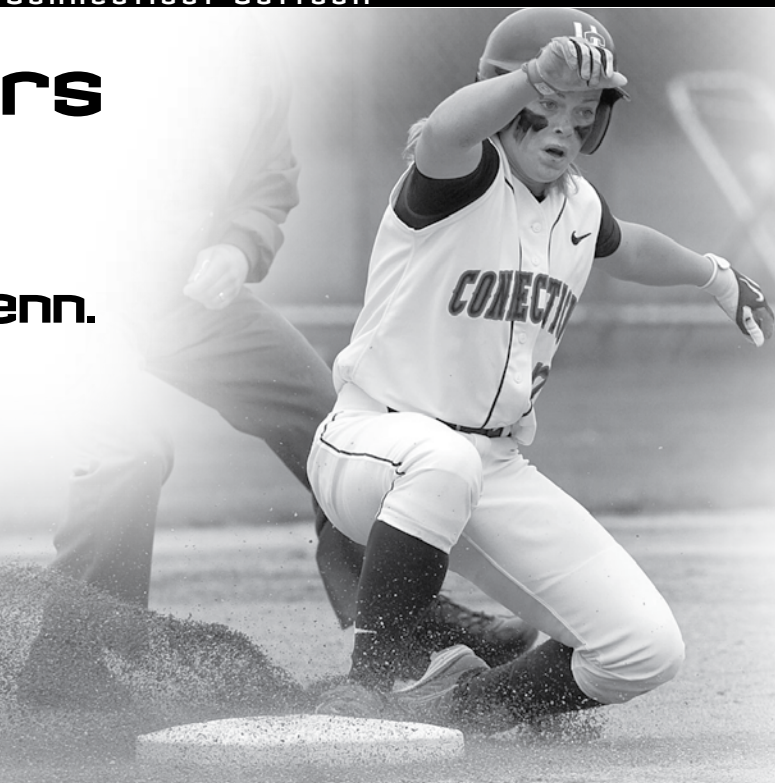

2008 (Freshman): Played in all 50 games on the season starting each of them... finished the year with a .270 batting average on 40 hits sending home 15 RBIs... went 3-for-4 against Florida International (2/23) accounting for two of the Huskies three runs... in the doubleheader against Florida A&M (3/12) went 6-for-8 scoring four runs and hitting in two... went 2-for-4 against Syracuse (4/6) scoring two runs in the 12-3 victory... recorded one run and one RBI while going 2-for-3 against Louisville (5/3).

High School: Four-time letterwinner at White House High School where she started as shortsop ... named team's MVP in 2007 ...also named All-District 8AA and to the All-Middle Tennessee Softball Coaches Association First Team ... also earned three varsity letters in soccer ... National Honor Society and Beta Club member.

Personal: A communications major at UConn...born May 17, 1989.

Coach Mullins on Towers...
 "A gutsy competitor, Julie is well on her way to establishing herself as one of the marquis hitters in the BIG EAST."

Towers' Career Stats

Year	Avg.	GP	GS	AB	R	H	2B	3B	HR	RBI	TB	SLG%	BB	HBP	SO	GDP	OB%	SF	SH	SB	Att.	PO	A	E	Fld%
2008	.270	50	50	148	20	40	7	0	1	15	50	.338	13	1	14	2	.329	2	4	0	0	69	64	12	.917
2009	.369	51	50	168	39	62	10	2	7	23	97	.577	10	6	9	0	.422	1	2	1	1	72	62	7	.950
Total	.323	101	100	316	59	102	17	2	8	38	147	.465	23	7	23	2	.378	3	6	1	1	141	126	19	.934



Ali Adelman

Sophomore Pitcher

San Diego, Calif.
San Diego Jewish Academy

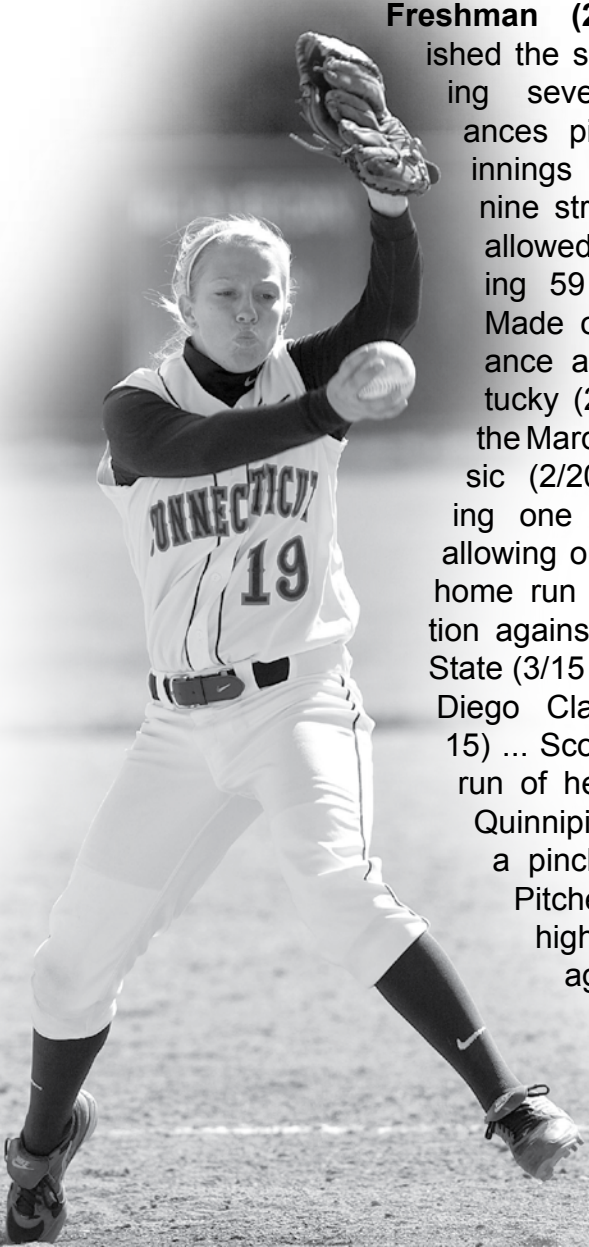

Freshman (2009): Finished the season making seven appearances pitching 11.1 innings ... recorded nine strikeouts and allowed 23 hits facing 59 batters ... Made one appearance against Kentucky (2/22) during the Mardi Gras Classic (2/20-22) pitching one inning and allowing one run on a home run ... Saw action against Oklahoma State (3/15) at the San Diego Classic (3/12-15) ... Scored the first run of her career at Quinnipiac (3/20) as a pinch runner ... Pitched a season high 3.0 innings against Notre Dame (4/11) allowing one earned run and

striking out three ... Got the first hit of her career at Louisville (4/17) ... scored a run against St. John's (4/25) and Villanova (4/26).

Before UConn: A four-year letterwinner for Jeff Parrot at San Diego Jewish Academy... Named team-captain for her junior and senior year... Pitcher of the Year in the Citrus League as a junior and senior... helped her team to three Citrus League championships... started every game of her high school career finishing with a 59-10 record and 848 strikeouts... only high school athlete at her school to have her jersey retired.

Personal: A pre-business major... born August 3, 1990

Coach Mullins on Adelman...
"Ali's improvement in the weight room and on the mound this fall has been exciting to watch. She's determined to step up and deliver some quality innings this spring."

Adelman's Career Stats

Year	ERA	W-L	APP	GS	CG	SHO/CBO	SV	IP	H	R	ER	BB	SO	2B	3B	HR	AB	B/Avg.	WP	HBP	BK	SFA	SHA
2009	4.94	0-0	7	0	0	0/1	0	11.1	23	12	8	1	9	0	0	2	59	.390	1	0	0	0	0
Total	4.94	0-0	7	0	0	0/1	0	11.1	23	12	8	1	9	0	0	2	59	.390	1	0	0	0	0



Amy DeLuca
Sophomore
Third Base
Bordentown, N.J.
Notre Dame (H.S.)

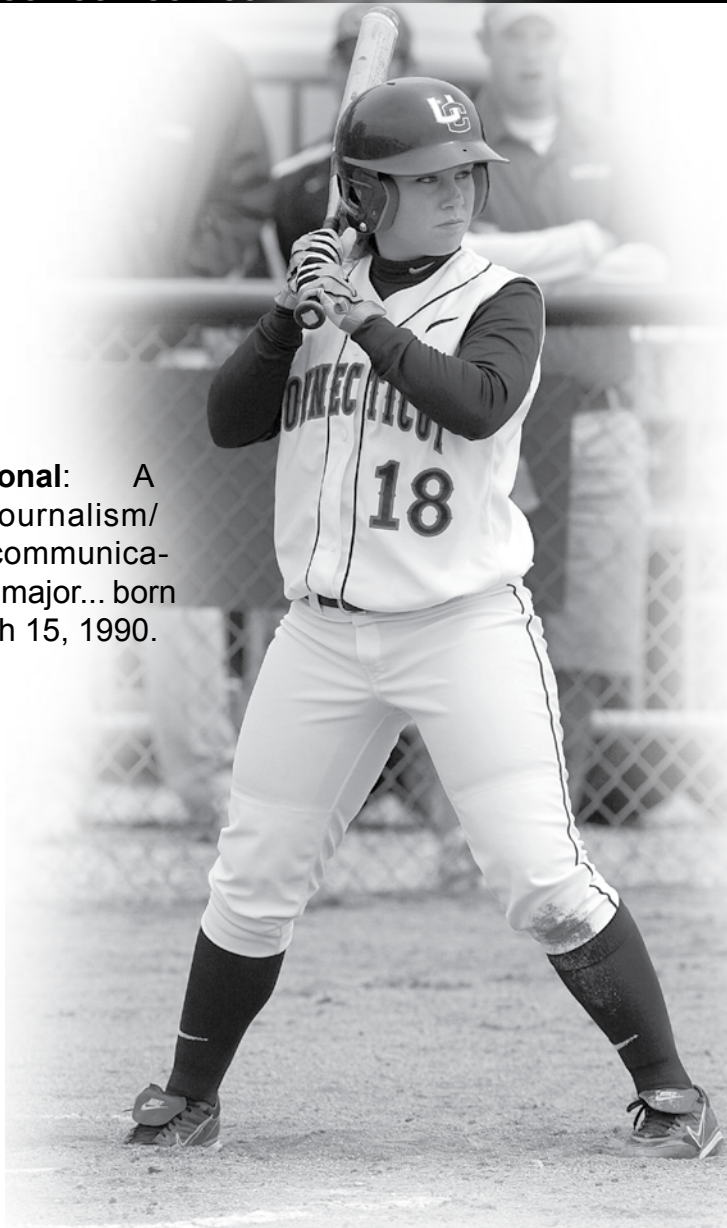

Freshman (2009): Saw time in 50 games on the season starting in 42 of them... Finished the season with a .255 batting average, 37 hits, six doubles and three homeruns driving in 26 runners... Appeared in four games starting in one during the Mardi Gras Classic (2/20-22) ... played in all five games of the USF Under Armour Invitational (3/6-8) getting her first career hit against Boston University (3/7) and her first career RBIs (2) against Hofstra (3/8) ... Saw action in each of the games of the San Diego Classic (3/12-15) going 2-for-4 against San Diego (3/12) scoring a run and hitting in an RBI ... Had two doubles for two RBIs against Quinnipiac (3/20) setting up the eventual game-winning run ... went 2-for-4 against Seton Hall (3/22) in game two of the doubleheader knocking in two runs ... Hit her first career home run against DePaul (3/28), a solo shot ... Went 2-for-4 in game two against Syracuse hitting a three-run home run ... Had a career high three hits in game two against Central Connecticut (4/5) driving in a run ... Went 2-for-4 scoring two and driving in one at St. John's (4/25) ... Hit in three runners while scoring another two of her own in a 2-for-4 effort against Villanova (4/26).

Personal: A pre-journalism/pre-communications major... born March 15, 1990.

Before UConn: A four-year letterwinner for Artie Kearns at Notre Dame High School where she helped lead her team to two state championships... Named All-State three out of the four years she was on the varsity team...Named All CVC and All-Area each of her four years on varsity... Captained her high school team... also took part on the soccer and track teams... received multiple academic awards her senior year.

Coach Mullins on DeLuca...
 "A gifted hitter, Amy made an immediate impact her freshman year."

DeLuca's Career Stats

Year	Avg.	GP	GS	AB	R	H	2B	3B	HR	RBI	TB	SLG%	BB	HBP	SO	GDP	OB%	SF	SH	SB	Att.	PO	A	E	Fld%
2009	.255	50	42	145	13	37	6	0	3	26	52	.359	3	3	21	0	.285	0	1	1	1	2	4	0	1.000
Total	.255	50	42	142	13	37	6	0	3	26	52	.359	3	3	21	0	.285	0	1	1	1	2	4	0	1.000



Amy Vaughan

Sophomore
Catcher/DP
Somerset, Mass.
Somerset

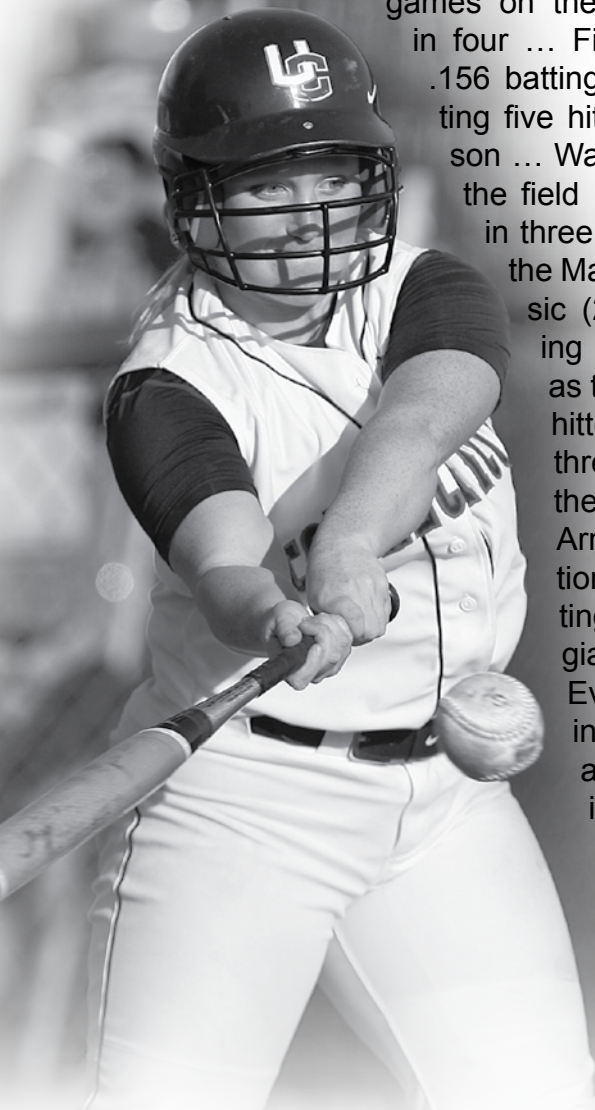

Freshman (2009): Played in 25 games on the year starting in four ... Finished with a .156 batting average getting five hits on the season ... Was perfect from the field ... Saw action in three games during the Mardi Gras Classic (2/20-22) starting in two games as the designated hitter ... played in three games at the USF Under Armour Invitational (3/6-8) getting her first collegiate hit against Evansville (3/7) in a 2-for-4 effort also knocking in her first RBI ... was one of four Huskies to get a hit in the doubleheader against

South Florida (3/10) ... Saw action in three games of the San Diego Classic (3/12-15) garnering a hit against San Diego (3/12) ... Scored her first career run against Central Connecticut (4/5) after earning a walk, also the first of her career.

Before UConn: A four-year letterwinner for Sally Gamache at Somerset High School... Captained her team during her junior and senior years... A four-time EAC All-Star and four-time *Herald News* All-Star... Named a *Boston Globe* All-Star during her junior and senior years... a member of the National Honor Society.

Personal: An American studies/pre-education major... born November 28, 1989.

Coach Mullins on Vaughan...
"A great team player and one of our top scholars, Amy is always ready to step up and help our team succeed."

Vaughan's Career Stats

Year	Avg.	GP	GS	AB	R	H	2B	3B	HR	RBI	TB	SLG%	BB	HBP	SO	GDP	OB%	SF	SH	SB	Att.	PO	A	E	Fld%
2009	.156	25	4	32	1	5	1	0	0	1	6	.188	2	0	9	0	.206	0	0	0	0	2	0	0	1.000
Total	.156	25	4	32	1	5	1	0	0	1	6	.188	2	0	9	0	.206	0	0	0	0	2	0	0	1.000



Jen Ward
Sophomore
Outfield/Second
Base
Waterford, Conn.
Waterford

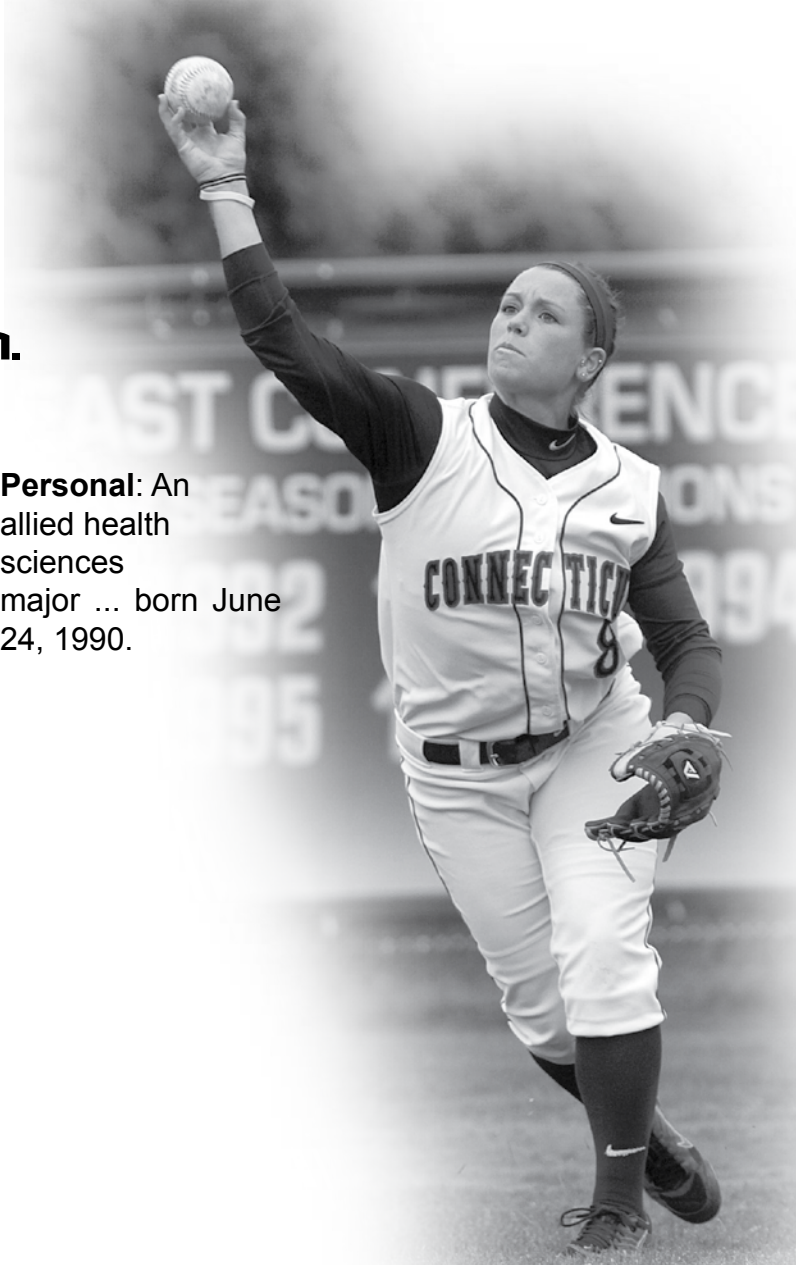

Freshman (2009): Played in 45 games on the year starting in 10 of them ... Finished with a .147 batting average garnering five hits ... Was 4 for 5 in stolen bases on the year ... Saw action in three of the four games at the Mardi Gras Classic (2/20-22) scoring one run as a pinch runner against Kentucky (2/21) ... saw action in four games as a pinch runner during the USF Under Armour Invitational (3/6-8) where she was a perfect 3-for-3 in stolen bases scoring a run against Evansville (3/7) ... Saw action in four games of the San Diego Classic (3/12-15) scoring a run as a pinch runner against San Diego (3/12) ... Scored her fourth run as a pinch runner against Quinnipiac (3/20) as the game-winning run ... scored a run against Seton Hall (3/22) ... Got the first hit of her collegiate career against Sacred Heart (3/25) in game two of the doubleheader on an RBI triple ... Was 2-for-5 against Georgetown (4/19) with two singles scoring her 10th run of the season.

Personal: An allied health sciences major ... born June 24, 1990.

Before UConn: A four-year letterwinner for Liz Suttman at Waterford High School... Captained her team during her senior year... Named to the All-Eastern Connecticut Conference team all four years... Connecticut High School Coaches Association All-State for three of her years on varsity... also a four-year letterwinner in soccer and gymnastics where she received multiple awards for her achievements and captained both of her teams during her career at Waterford... Named CIAC scholar-athlete her senior year.

Coach Mullins on Ward...
 "Jen is a talented athlete who's speed and quickness are a tremendous asset to our program."

Ward's Career Stats

Year	Avg.	GP	GS	AB	R	H	2B	3B	HR	RBI	TB	SLG%	BB	HBP	SO	GDP	OB%	SF	SH	SB	Att.	PO	A	E	Fld%
2009	.147	45	10	34	10	5	0	1	0	1	7	.206	4	0	14	0	.237	0	1	4	5	4	0	1	.800
Total	.147	45	10	34	10	5	0	1	0	1	7	.206	4	0	14	0	.237	0	1	4	5	4	0	1	.800



Megan Apper
Freshman
Catcher
Commack, N.Y.
Commack

Coach Mullins on Apper...

“A good contact hitter, Megan knows how to put the ball in play. Developing a greater field presence and continuing to mature are keys to her success.”

Before UConn: Earned four varsity letters at Commack High School ... Named the captain of her team ... Earned All-League and All-Conference honors ... Earned the title of Suffolk Coaches Association Outstanding Senior ... Was also a New York SPSAA Scholar-Athlete as well as being a member of the English and History Honors Society.

Personal: A pre-communications major... born February 12, 1991.



Kathleen Brenneman
Junior
Pitcher
Cheshire, Conn.
Cheshire

Coach Mullins on Brenneman...

“A welcome addition to the Husky pitching staff. Kathleen is not overpowering but is instead smart and effective.”

Before UConn: Earned three varsity letters at Cheshire High School ... named the team captain her junior and senior seasons ... An All-League Selection in her junior and senior year in the Southern Connecticut Conference ... Team MVP her senior year ... Has earned Dean’s List honors in the Fall of 2007 and Springs of 2008 and 2009 during her time at UConn ... A member of the National Society of Collegiate Scholars, the Alpha Lambda Delta National Honor Society, Sigma Alpha Lambda Honor Society and Golden Key International Honor Society.

Personal: A biology major ... born on September 28, 1989.



Brittany Duclos

Freshman

Outfield

Mystic, Conn.

Fitch

Coach Mullins on Duclos...

"A multi-talented athlete, Brittany has all the tools to blossom into a great collegiate player."

Before UConn: Attended Fitch High School where she earned four varsity letters .. Named Team Captain her junior and senior years ... Earned All-Eastern Connecticut Conference honors from her sophomore year to her senior year ... Named to the All-Area *Norwich Bulletin* team in her junior and senior year ... Earned CHSCA All-State and *Hartford Courant* honors her junior year ... Named to the *New Haven Register* All-State team in her senior year ... Won the Class LL State Championship in her senior season where she was also named the team MVP ... Won the Eastern CT Conference Championship in her junior and senior seasons ... Honored with the US Marine Award that is given to distinguished athletes in her senior season ... Finished with over 100 career hits.

Personal: A pre-kinesiology major ... born on April 25, 1991.



Marissa Guches

R-Freshman

Outfield/First Base

Sammamish, Wash.

Eastlake

Coach Mullins on Guches...

"A powerful hitter and dangerous offensive threat, Marissa is working hard on gaining more consistency at the plate."

Freshman (2009): Attended the University of Nevada-Las Vegas.

High School: A 2008 graduate of Eastlake HS in Sammamish, Wash....Lettered three years in softball...Helped the Wolves to a state title and a Kingco Conference championship...Named to the All-Kingco Team for three years...Selected as a three-time Washington State Scholar-Athlete Award recipient (WIAA) (2006, 2007 and 2008)...Member of National Honor Society...Played ASA travel ball with Washington Lady Hawks Gold, which won seventh place in Gold Nationals.

Personal: An ACES major ... born May 5, 1990.



Dana Hughes
Freshman
Catcher
Cranberry Twp., Pa.
Seneca Valley

Coach Mullins on Hughes...

“Critically injured her senior year of high school, Dana’s promising collegiate softball career has been cut short. However, the energy, spirit and determination that Dana brings to our program is irreplaceable. She is a dynamic young lady and true inspiration to us all.”

High School: Earned four varsity letters at Seneca Valley High School ... Named to the All-Section team in her freshman, sophomore and junior seasons ... Played for the Pittsburgh Spirit for nine years coming in second at Nationals in 2005 with a season record of 82-2 ... Finished with a .500 batting average after four years in high school ... Also a member of the volleyball and indoor track teams.

Personal: An exploratory major ... born on March 31, 1991.



Amanda Martin
Senior
Catcher
Rowley, Mass.
Triton Regional

Coach Mullins on Martin...

“A powerful athlete, Amanda adds depth and a cannon arm to the catching position.”

College: A four-year member of the women’s track and field team at UConn where she holds the school record in the javelin ... A BIG EAST and ECAC Champion in the javelin also qualifying for the NCAA Regional Outdoor Championship two times.

High School: Earned two varsity letters at Triton Regional High School where her team won the 2004 Division III North State Championship ... Also a member of the track team ... Came in first place in the javelin at the State Coaches Meet...earned All-League honors in the shot put and javelin... Division III North State Champion in the javelin ...was undefeated in the league in the javelin.

Personal: A nutritional sciences major ... born on August 1, 1987.



Jessica McDermott
Freshman
Outfield
Clarksburg, N.J.
Notre Dame (H.S.)

Coach Mullins on McDermott...

“Easy going and fun to coach, Jess shows signs of being a good, young player with a bright future at Connecticut.”

High School: A four-year letterwinner at Notre Dame High School (N.J.) ... Named to the second team All-State, first team All-County, first team All-Area and team MVP in her senior year ... Team captain during her junior and senior seasons ... Also earned first team All-County and second team All-Area honors in her junior year ... Helped her team to two New Jersey State Championships in her freshman and sophomore seasons.

Personal: A small animal science and pre-veterinary major ... born on September 9, 1991.



Kiki Saveriano

Freshman

Pitcher

Lexington, Mass.

Somerset

24

Coach Mullins on Saveriano...

"Our newest addition to the pitching staff, opponents will get a full dose of this talented rookie."

High School: A four-year letterwinner at Lexington High School ... The *Boston Globe* Division I Player of the Year in her senior season ... Was named the Middlesex MVP in her junior and senior seasons helping her team to back-to-back state championship titles ... A four-year Middlesex League All-Star, two-year *Boston Herald* and *Boston Globe* All-Scholastic athlete ... Finished her high school career with 840 strikeouts, a 63-13 record, 16 no hitters, 31 shutouts, and 0.51 ERA ... Finished her senior season with a 19-2 record, four no hitters, 12 shutouts, 265 strikeouts and a 0.30 ERA.

Personal: An exploratory major ... born on May 25, 1991.



Kim Silva

Freshman

Third Base

Cheshire, Conn.

Cheshire

15

Coach Mullins on Silva...

"A gifted athlete, Kim's rocket arm and tremendous versatility make her a key player on this year's team."

High School: A four-year letterwinner at Cheshire High School ... Was the 2007, 2008 and 2009 Offensive Player of the Year and a Southern Connecticut Conference All-Housatonic First Team Selection in her junior and senior seasons ... Named to the 2009 *New Haven Register* All-Area First Team and 2009 Connecticut High School Coaches Association All-State First Team ... Holds the Cheshire High School single season triple record ... Also was a member of the field hockey and basketball teams.

Personal: A pre-education major ... born on June 10, 1991.



The 2009 season for the University of Connecticut Softball team opened up against some tough competition at the Mardi Gras Classic in Lafayette, La. where it took on the likes of San Diego State, then-#20 Louisiana-Lafayette and Kentucky. The Huskies finished with a 1-3 record in their season opening weekend splitting with Kentucky and falling to ULL and San Diego State.

In their second tournament of the season, the Huskies took part in the South Florida Tournament in Tampa. UConn went 3-2 in the tournament while outscoring their opponents 25-3 in their victories over St. Bonaventure, Evansville and Hofstra.

The Huskies continued in Tampa after the tournament when they were the first BIG EAST team to open conference play with a doubleheader at South Florida. UConn dropped both of their games, 2-0 and 5-0.

The following weekend, UConn finished out their tournament play with a successful weekend in San Diego. The Huskies earned four-straight victories over the host team, San Diego, New Mexico State, Northern Colorado and Texas Tech before falling in their final game of the weekend to Oklahoma State. During the tournament UConn outscored their opponents by a 13-9 margin and Head Coach Karen Mullins recorded her 750th victory as a coach with a 4-1 win over Texas Tech.

After returning home, the Huskies embarked on a six-game win streak with all of their victories coming on the road. UConn took on Quinnipiac in their first northeast game of the season defeating the Bobcats 5-2. The QU victory was followed up by a couple of wins at Seton Hall to even the Huskies' record at 2-2 in BIG EAST play. A doubleheader at Sacred Heart extended their win streak to five games and the Huskies finished their road trek with an extra-inning victory over Boston College, the first win over the Eagles since 2001.

UConn opened up their season at home with some tough competition in DePaul and Syracuse, the Blue Demons would go on to make the NCAA Tournament. The Huskies dropped both of their games to DePaul and split with Syracuse, earning their first home victory over the Orange in their weekend finale which would spur a nine-game win streak.

On April 1, UConn headed back out on the road for a doubleheader with Pittsburgh. The Huskies swept the Panthers and in doing so, Mullins recorded her 750th win as the head coach of the Huskies in a 9-3 victory.

The Huskies returned home for a few games taking wins from Boston University and Central Connecticut earning a 2-1 extra inning victory over the Terriers and shutting out the Blue Devils with a combined score of 19-0. UConn headed to Bryant where they defeated the Bulldogs 2-1 in their first ever meeting before returning home for a doubleheader with Rutgers that the Huskies easily won, 6-5 and 2-0.

The following day, UConn faced off against eventual BIG EAST Tournament Champion Notre Dame. The Fighting Irish took game one 12-4 before the second game was cancelled due to rain. UConn bounced back with a game at Hofstra where they earned their second victory over the Pride in 2009, this time with a 1-0 extra inning victory in the rain.

The Huskies earned a win over Dartmouth at home before heading out on a four-game road trip that took them to Louisville and Georgetown. The Huskies dropped all four contests battling Georgetown in both games to a 1-0 eight inning loss and a 3-2 11-inning loss.

The Huskies dropped their next two games to UMass and St. John's, in their longest losing-streak of the season, but rebounded with a win in the second game of the doubleheader with the Red Storm earning a 14-2 victory. The Huskies took two wins from Villanova, fell to Bryant at home and dropped a 9-0 decision on the road at UMass before ending their regular season at home against Providence.

On senior day, the Huskies celebrated seven athletes who were all four-year letterwinners for the team who contributed in many ways. Fittingly senior **Rachael Crossin** recorded the first no-hitter of her career and the first no-hitter for a Husky since 2003 in a 4-0 game one victory. The Huskies dropped their final regular season game 10-4 finishing the year in sixth place in the BIG EAST.

UConn was matched up with Louisville in the Quarterfinal Round of the BIG EAST Tournament which was held in Louisville. In the final game of the day, the Huskies dropped a 4-0 decision to the Cardinals to end their season with a 29-22 record.

Micah Truax and **Julianne Towers** earned All-BIG EAST Second Team honors while Crossin was named to the Third Team after their successful 2009 season. Truax also was named to the NFCA All-Mideast First Team earning the third NFCA post-season award of her career.



Last season at the San Diego Classic, the Huskies were fortunate to meet former San Diego Padre great, Tony Gwynn.



2010 University of Connecticut Softball

2009 UConn Softball Overall Statistics

(All games Sorted by Batting avg)

Record: 29-22 Home: 8-7 Away: 14-10 Neutral: 7-5 BIG EAST:11-12

Player	AVG	GP-GS	AB	R	H	2B	3B	HR	RBI	TB	SLG%	BB	HBP	SO	GDP	OB%	SF	SH	SB-ATT	PO	A	E	FLD%	
Towers, Julianne	.369	51-50	168	39	62	10	2	7	23	97	.577	10	6	9	0	.422	1	2	1-1	72	62	7	.950	
Truax, Micah	.327	51-51	162	32	53	5	1	9	24	87	.537	11	3	25	1	.381	0	8	11-15	38	2	3	.930	
Del Ponte, Danielle	.326	48-48	135	9	44	8	1	5	29	69	.511	13	4	20	0	.401	0	3	2-2	307	26	4	.988	
Ortega, Jillian	.280	51-51	157	28	44	4	1	5	25	65	.414	11	3	17	0	.331	4	5	3-5	38	68	10	.914	
DeLuca, Amy	.255	50-42	145	13	37	6	0	3	26	52	.359	3	3	21	0	.285	0	1	1-1	2	4	0	1.000	
Roy, Justyne	.236	51-51	144	10	34	10	0	2	20	50	.347	3	3	21	0	.265	1	6	0-0	313	15	2	.994	
Neuschwander, Sarah	.230	38-37	100	11	23	2	1	2	15	34	.366	12	2	21	1	.315	1	1	1-1	106	16	3	.976	
Burtner, Erin	.215	42-36	93	12	20	5	0	3	15	34	.366	12	2	21	1	.315	1	1	1-1	106	16	3	.976	
Tierney, Meghan	.172	45-28	58	11	10	0	0	0	1	10	.172	1	1	14	0	.200	0	7	3-4	29	10	1	.975	
Arremomy, Jessica	.169	51-51	136	14	23	3	0	0	5	26	.191	5	0	23	0	.199	0	5	1-1	96	89	7	.963	
Vaughan, Amy	.156	25-4	32	1	5	1	0	0	1	6	.188	2	0	9	0	.206	0	0	0-0	2	0	0	1.000	
Ward, Jennifer	.147	45-10	34	10	5	0	1	0	1	7	.206	4	0	14	0	.237	0	1	4-5	4	0	1	.800	

Adelman, Ali	.500	19-0	2	6	1	0	0	0	1	1	.500	0	0	0	0	.500	0	0	0-0	1	6	1	.875	
Stavola, Jessie	.000	1-1	2	0	0	0	0	0	0	0	.000	0	0	0	0	.000	0	0	0-0	1	11	0	1.000	
Sullivan, Tricia	.000	5-0	0	4	0	0	0	0	0	0	.000	0	0	0	0	.000	0	0	0-0	4	22	4	.867	
Totals	.264	51-51	1368	161	361	54	7	36	186	537	.393	89	25	216	2	.319	7	42	27-35	1042	360	47	.968	
Opponents	.232	51-51	1315	161	305	36	5	22	137	417	.317	147	22	368	3	.319	3	30	45-65	1037	463	53	.966	

LOB - Team (295), Opp. (315). DPs Turned - Team (18), Opp. (14). CI - Team (0), Opp (1). IBB - Team (2), Truax, M. 1, Towers, J. 1. Opp (1). Picked Off - Truax 1.

Pitching Statistics (All games Sorted by Earned run avg)

Player	ERA	W-L	APP	GS	CG	SHO/CBO	SV	IP	H	R	ER	BB	SO	2B	3B	HR	AB	B/Avg	WP	HBP	BK	SFA	SHA
Sullivan, Tricia	2.00	14-7	21	20	12	2-2	0	126.0	101	51	36	30	118	17	2	9	470	.215	3	8	0	0	14
Crossin, Rachael	2.07	11-13	30	27	12	3-1	2	145.2	114	64	43	89	178	13	2	5	535	.213	15	11	0	2	12
Stavola, Jessie	3.37	4-2	24	4	2	0-2	1	64.1	67	34	31	27	63	6	1	6	251	.267	7	3	0	1	4
Adelman, Ali	4.94	0-0	7	0	0	0-1	0	11.1	23	12	8	1	9	0	0	2	59	.390	1	0	0	0	0
Totals	2.38	29-22	51	51	26	8-3	3	347.1	305	161	118	147	368	36	5	22	1315	.232	26	22	0	3	30
Opponents	3.48	22-29	51	51	29	13-0	0	345.2	361	200	172	89	216	54	7	36	1368	.264	31	25	1	7	42

PB - Team (15), Burtner 8, Del Ponte, 6, Vaughan 1, Opp.(19). Pickoffs - Team (1), Burtner 1, Opp. (1). SBA/ATT - Del Ponte (32-47), Crossin (26-38), Burtner (13-17), Sullivan (10-16), Stavola (9-10, Adelman (0-1).

2009 UConn Softball Results

Game date	Opposing team	W/L	Score	Game date	Opposing team	W/L	Score
February 20	vs. San Diego State	L	2-0	April 1	at Pittsburgh*	W	4-1
February 20	vs. Louisiana-Lafayette	L	9-4	April 1	at Pittsburgh*	W	9-3
February 21	vs. Kentucky	W	5-4	April 2	BOSTON UNIVERSITY	W	2-1 (8)
February 22	vs. Kentucky	L	5-3	April 5	at CCSU (Storrs, Conn.)	W	8-0
March 6	vs. St. Bonaventure	W	10-0	April 5	at CCSU (Storrs, Conn.)	W	11-0
March 6	vs. Loyola-Chicago	L	6-4	April 7	at Bryant	W	2-1
March 7	vs. Evansville	W	9-2	April 10	RUTGERS*	W	6-5
March 7	vs. Boston University	L	3-0	April 10	RUTGERS*	W	2-0
March 8	vs. Hofstra	W	6-1	April 11	NOTRE DAME*	L	12-4
March 10	at South Florida*	L	2-0	April 14	at Hofstra	W	1-0 (8)
March 10	at South Florida*	L	5-0	April 15	DARTMOUTH	W	5-3
March 12	vs. San Diego	W	4-3 (8)	April 17	at Louisville*	L	1-0
March 13	vs. New Mexico State	W	2-1	April 17	at Louisville*	L	6-0
March 14	vs. Northern Colorado	W	3-0	April 19	at Georgetown*	L	1-0 (8)
March 14	vs. Texas Tech	W	4-1	April 19	at Georgetown*	L	3-2 (11)
March 15	vs. Oklahoma State	L	4-0	April 23	UMASS	L	6-4
March 19	at Quinnipiac	W	5-2	April 25	at St. John's	L	2-0
March 22	at Seton Hall*	W	4-3	April 25	at St. John's	W	14-2
March 22	at Seton Hall*	W	9-2	April 26	VILLANOVA*	W	3-2
March 25	at Sacred Heart	W	3-0	April 26	VILLANOVA*	W	13-3
March 25	at Sacred Heart	W	6-1	April 28	BRYANT	L	1-0
March 26	at Boston College	W	3-2 (8)	April 30	at UMass	L	9-0 (5)
March 28	DEPAUL*	L	5-0	May 2	PROVIDENCE*	W	4-0
March 28	DEPAUL*	L	9-3	May 2	PROVIDENCE*	L	10-4
March 29	SYRACUSE*	L	11-7	May 7	vs. Louisville\$	L	4-0
March 29	SYRACUSE*	W	8-2				

* - BIG EAST Conference Game
\$ - BIG EAST Tournament Game



Batting:—Career

Batting Average (250 or More At-Bats)

- .370 Karen Mullins, 1978-79
.362 Vicki Bartolucci, 1987-90
.360 Janna Venice, 1990-93
.347 Andrea D'Innocenzo, 1992-95
.340 Jessica Yanosy, 1998-2001
.333 Ericka Nole, 1993-95
.332 Shari Blackman, 1991-94
.328 Vi Lovello, 1983-85
.326 Dawn Muzoleski, 1985-88
.326 Cindy Dysenchuk, 1982, 1984-85

Base Hits

- 258 Janna Venice, 1990-93
244 Allyson Johnson, 1996-1999
243 Jessica Yanosy, 1998-2001
234 Andrea D'Innocenzo, 1992-95
227 Shari Blackman, 1991-94
211 Erin Layton, 1995-98
204 Vicki Bartolucci, 1987-90
201 Donna Fagan, 1991-94
199 Micah Truax 2006-09
196 Karin Muller, 1994-97
191 Jillian Ortega, 2006-09
179 Alison Hirsch, 1996-99

Games Played

- 212 Andrea D'Innocenzo, 1992-95
210 Karin Muller, 1994-97
209 Erin Layton, 1995-98
208 Janna Venice, 1990-93
207 Stephanie Mason, 1994-97
207 Donna Fagan, 1991-94
207 Chris Woodman, 1990-93
206 Shari Blackman, 1991-94
205 Lisa Girolamo, 1999-2002
205 Jessica Yanosy, 1998-2001

RBI

- 126 Karin Muller, 1994-97
125 Andrea D'Innocenzo, 1992-95
115 Abbie Link, 1998-2001
106 Danielle Del Ponte, 2006-09
105 Jillian Ortega, 2006-09
103 Chris Wajda, 1989-93
100 Erin Layton, 1995-98
99 Micah Truax, 2006-09
95 Vicki Bartolucci, 1987-90
92 Donna Fagan, 1991-94
77 Jessica Yanosy, 1998-2001
76 Allyson Johnson, 1996-99
74 Janna Venice, 1990-93

Home Runs

- 34 Micah Truax, 2006-09
20 Andrea D'Innocenzo, 1992-95
20 Karin Muller, 1994-97
20 Danielle Del Ponte, 2006-09
19 Jillian Ortega, 2006-09
15 Janna Venice, 1990-93
13 Vicki Bartolucci, 1987-90
12 Abbie Link, 1998-2001
11 Megan Biddle, 1998-2001
11 Holly Calcagno, 2004-2007
10 Chris Wajda, 1989-93
8 Maggie Arbogast, 2001-04
8 Ericka Nole, 1993-95

Triples

- 31 Vicki Bartolucci, 1987-90
23 Vi Lovello, 1983-85
23 Karin Muller, 1994-97
17 Janna Venice, 1990-93

- 14 Mary Beth Curtis, 1977-80
13 Alison Hirsch, 1996-99
12 Karen Mullins, 1978-79
10 Shari Blackman, 1991-94
9 Donna Fagan, 1991-94

Doubles

- 49 Andrea D'Innocenzo, 1992-95
43 Jessica Yanosy, 1998-2001
38 Jillian Ortega, 2006-09
33 Allyson Johnson, 1996-99
33 Abbie Link, 1998-2001
32 Allie Gendron, 2005-09
31 Jamine Blesoff, 1997-2000
31 Vicki Bartolucci, 1987-90
29 Janna Venice, 1990-93
27 Karin Muller, 1994-97
26 Mandy Simjian, 1998-2001
25 Lisa Girolamo, 1999-2002
25 Chris Woodman, 1990-93

Singles

- 205 Allyson Johnson, 1996-99
203 Shari Blackman, 1991-94
197 Janna Venice, 1990-93
196 Jessica Yanosy, 1998-2001
181 Erin Layton, 1995-98
168 Donna Fagan, 1991-94
157 Andrea D'Innocenzo, 1992-95
141 Chris Wajda, 1989-93
139 Alison Hirsch, 1996-99
138 Dawn Muzoleski, 1985-88

Total Bases

- 366 Janna Venice, 1990-93
359 Andrea D'Innocenzo, 1992-95
336 Vicki Bartolucci, 1987-90
334 Micah Truax, 2006-09
329 Karin Muller, 1994-97
298 Jillian Ortega, 2006-09
296 Jessica Yanosy, 1998-2001
268 Allyson Johnson, 1996-99
265 Shari Blackman, 1991-94
253 Donna Fagan, 1991-94
249 Danielle Del Ponte, 2006-09
238 Chris Wajda, 1989-93
237 Abbie Link, 1998-2001
214 Mandy Schettini, 2002-2005

At-Bats

- 716 Janna Venice, 1990-93
715 Jessica Yanosy, 1998-2001
683 Shari Blackman, 1991-94
680 Donna Fagan, 1991-94
674 Andrea D'Innocenzo, 1992-95
661 Allyson Johnson, 1996-99
643 Karin Muller, 1994-97
610 Erin Layton, 1995-98
606 Micah Truax, 2006-09
601 Lisa Girolamo, 1999-2002
597 Abbie Link, 1998-2001

Slugging Percentage

- .630 Karen Mullins, 1978-79
.600 Vi Lovello, 1983-85
.596 Vicki Bartolucci, 1987-90
.551 Micah Truax, 2006-2007
.533 Andrea D'Innocenzo, 1992-95
.511 Janna Venice, 1990-93

Runs Scored

- 169 Janna Venice, 1990-93
135 Allyson Johnson, 1996-99
134 Micah Truax, 2006-09
134 Karin Muller, 1994-97
132 Vicki Bartolucci, 1987-90



Micah Truax

- 122 Andrea D'Innocenzo, 1992-95
120 Jessica Yanosy, 1998-2001
113 Shari Blackman, 1991-94
110 Jillian Ortega, 2006-09
96 Chris Wajda, 1989-93
96 Alison Hirsch, 1996-99
91 Abbie Link, 1998-2001

Base on Balls

- 79 Chris Woodman, 1990-93
68 Abbie Link, 1998-2001
61 Janna Venice, 1990-93
56 Erin Layton, 1995-98
55 Jillian Ortega, 2006-09
55 Vicki Bartolucci, 1987-90
50 Danielle Del Ponte, 2006-09
50 Chris Wajda, 1989-93
49 Dawn Muzoleski, 1985-88
49 Stephanie Mason, 1994-97
46 Vi Lovello, 1983-85
46 Andrea D'Innocenzo, 1992-95

Sacrifice Flies (1983-On)

- 12 Bonnie Black, 1984, 1986-88
10 Kris Westra, 1986-89
9 Andrea D'Innocenzo, 1992-95
8 Lynn Wisniewski, 1984-87
Three Tied With 7

Sacrifices

- 50 Shari Blackman, 1991-94
34 Ashleigh Campen, 2002-05
30 Bonnie Black, 1984, 1986-88
27 Nicole Dubovik, 2000-01
25 Sarah Sandford, 1998-2001
23 Meghan Tierney, 2006-09
22 Julie Sherman, 1986-89
18 Lynn Wisniewski, 1984-87
18 Jodi Dinga, 1983-86

Stolen Bases

- 72 Janna Venice (72-83), 1990-93
42 Shari Blackman (42-51), 1991-94
37 Micah Truax, 2006-09
35 Karin Muller (35-37), 1994-97
34 Jessica Yanosy (34-46), 1998-2001
31 Allyson Johnson (31-42), 1996-99
29 Kristi Wills (29-36), 1996-97, 99
25 Mandy Schettini (25-28), 2002-05
22 Lisa Girolamo (22-30), 1999-2002
19 Millie Didio (19-23), 1983-86
17 Meghan Tierney (17-23), 2006-09
17 Alison Hirsch (17-20), 1996-99



Batting:—Single Season

Batting Average

(60 or More At-Bats)

464.....	Janna Venice, 1992, (84-181)
420.....	Vicki Bartolucci, 1988, (68-162)
399.....	Jessica Yanosy, 1999 (63-158)
378.....	Vicki Bartolucci, 1989, (54-143)
373.....	Karen Mullins, 1979, (41-110)
372.....	Ericka Nole, 1995, (64-172)
371.....	Shari Blackman, 1993, (69-186)
369.....	Julianne Towers, 2009, (62-168)
365.....	Vi Lovello, 1984, (23-63)
362.....	Allie Gendron 2006, (50-138)
359.....	Lauren Fuchs, 1980, (28-78)

Base Hits

84.....	Janna Venice, 1992
72.....	Allyson Johnson, 1996
70.....	Jessica Yanosy, 2001
69.....	Shari Blackman, 1993
68.....	Janna Venice, 1993
68.....	Vicki Bartolucci, 1988
65.....	Jessica Yanosy, 2000
65.....	Andrea D'Innocenzo, 1995
64.....	Ericka Nole, 1995
64.....	Andrea D'Innocenzo, 1993
64.....	Shari Blackman, 1992
64.....	Donna Fagan, 1992

Games Played

59.....	Lisa Girolamo, 2001
59.....	Jessica Yanosy, 2001
59.....	Sarah Sandford, 2001
59.....	Shari Blackman, 1993
59.....	Donna Fagan, 1993
59.....	Janna Venice, 1993
59.....	Khristen Andrade, 1993
59.....	Chris Woodman, 1993
59.....	Kim Staehle, 1993

Five Tied with 58

Runs Scored

63.....	Janna Venice, 1992
47.....	Allyson Johnson, 1996
42.....	Karin Muller, 1996
41.....	Andrea D'Innocenzo, 1995
41.....	Vicki Bartolucci, 1988
39.....	Janna Venice, 1993
39.....	Karin Muller, 1997
39.....	Micah Truax, 2006
39.....	Julianne Towers, 2009
38.....	Karin Muller, 1995
38.....	Vicki Bartolucci, 1990
37.....	Vicki Bartolucci, 1989

RBI

47.....	Karin Muller, 1996
42.....	Andrea D'Innocenzo, 1993
38.....	Karin Muller, 1997
37.....	Allyson Johnson, 1996
35.....	Chris Wajda, 1993
34.....	Erin Layton, 1997
34.....	Abbie Link, 1998
32.....	Abbie Link, 1999
32.....	Ericka Nole, 1995
32.....	Andrea D'Innocenzo, 1994
32.....	Jillian Ortega, 2007

Home Runs

11.....	Micah Truax, 2007
9.....	Andrea D'Innocenzo, 1993
9.....	Karin Muller, 1997
9.....	Micah Truax, 2009
8.....	Karin Muller, 1996
8.....	Chris Wajda, 1993

8.....	Janna Venice, 1992
7.....	Micah Truax 2006
7.....	Holly Calcagno, 2007
7.....	Julianne Towers, 2009
6.....	Megan Biddle, 2001
6.....	Maggie Arbogast, 2003
6.....	Jillian Ortega, 2007

Four tied with 5

Triples

13.....	Vicki Bartolucci, 1988
10.....	Karin Muller, 1997
10.....	Vi Lovello, 1983
7.....	Janna Venice, 1992
7.....	Vicki Bartolucci, 1990
7.....	Vi Lovello, 1985
7.....	Mary Beth Curtis, 1979

Six Tied With 6

Doubles

18.....	Andrea D'Innocenzo, 1995
15.....	Allie Gendron 2006
15.....	Jessica Yanosy, 1999
13.....	Jessica Yanosy, 2001
13.....	Chris Woodman, 1992
11.....	Jillian Ortega, 2006
11.....	Alison Hirsch, 1996
11.....	Allyson Johnson, 1996
11.....	Andrea D'Innocenzo, 1993

Nine tied with 10

Singles

63.....	Shari Blackman, 1993
61.....	Shari Blackman, 1992
59.....	Janna Venice, 1992
57.....	Jessica Yanosy, 2000
56.....	Jessica Yanosy, 2001
56.....	Janna Venice, 1993
56.....	Donna Fagan, 1992
55.....	Allyson Johnson, 1996
52.....	Nicole Dubovik, 2001
48.....	Jessica Yanosy, 1999
48.....	Erin Layton, 1998

Total Bases

132.....	Janna Venice, 1992
112.....	Vicki Bartolucci, 1988
110.....	Andrea D'Innocenzo, 1993
109.....	Karin Muller, 1997
98.....	Allyson Johnson, 1996
97.....	Julianne Towers, 2009
96.....	Karin Muller, 1996
89.....	Janna Venice, 1993
88.....	Chris Wajda, 1993
87.....	Micah Truax, 2009
86.....	Vicki Bartolucci, 1989
85.....	Jessica Yanosy, 2001
84.....	Micah Truax, 2007

At Bats

211.....	Allyson Johnson, 1996
207.....	Jessica Yanosy, 2001
193.....	Jessica Yanosy, 2000
193.....	Janna Venice, 1993
191.....	Karin Muller, 1996
189.....	Shari Blackman, 1992
186.....	Shari Blackman, 1993
183.....	Andrea D'Innocenzo, 1992
182.....	Donna Fagan, 1993
182.....	Chris Wajda, 1993

Bases on Balls

27.....	Abbie Link, 2001
25.....	Chris Woodman, 1991
23.....	Janna Venice, 1991
21.....	Chris Woodman, 1993
21.....	Vi Lovello, 1985

20.....	Barb Cook, 2003
20.....	Paula Astl, 1996
20.....	Stephanie Mason, 1995
20.....	Andrea D'Innocenzo, 1994
19.....	Erin Layton, 1996
19.....	Chris Woodman, 1992
19.....	Vicki Bartolucci, 1990

Stolen Bases

22.....	Janna Venice, 1991
21.....	Janna Venice, 1993
21.....	Janna Venice, 1992
18.....	Shari Blackman, 1993
16.....	Karin Muller, 1996
15.....	Karin Muller, 1997
14.....	Nicole Dubovik, 2001
14.....	Jessica Yanosy, 1999
13.....	Allyson Johnson, 1996
12.....	Kristi Wills, 1996
12.....	Shari Blackman, 1994
11.....	Micah Truax, 2009

Sacrifices (From 1981-On)

18.....	Nicole Dubovik, 2001
16.....	Stephanie Mason, 1994
16.....	Shari Blackman, 1991
15.....	Shari Blackman, 1993
15.....	Bonnie Black, 1988
13.....	Ashleigh Campen, 2003

Sacrifice Flies (From 1981-On)

6.....	Meghan Tierney, 2006
6.....	Mandy Schettini, 2003
6.....	Bonnie Black, 1988
5.....	Karin Muller, 1996
5.....	Andrea D'Innocenzo, 1993
5.....	Kris Westra, 1987
4.....	Erin Burtner, 2006
4.....	Chris Woodman, 1991
4.....	Sue Rybczyk, 1990
4.....	Jodi Dinga, 1986
4.....	Jillian Ortega, 2009
3.....	Kathy Bitondi, 1980-82
2.....	Kara Chanasyk, 1993-95

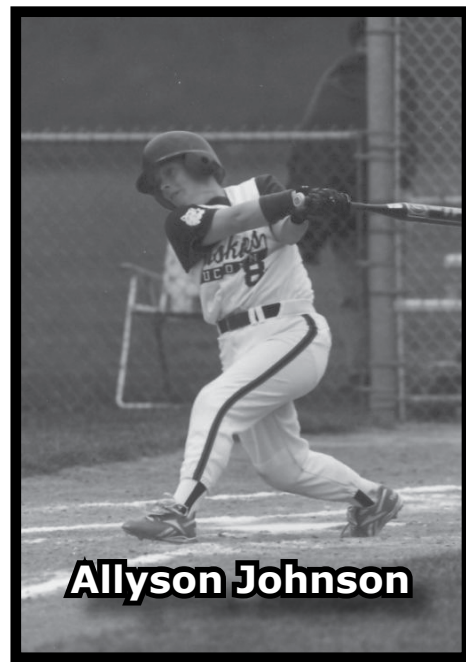

Allyson Johnson



Pitching: Career

Appearances

Table listing pitching appearances by player and year, including Bridgett McCaffery, Barb Cook, Kim Mizesko, Rachael Crossin, Caryn Haskins, Pat Conlan, Megan Biddle, Jill Cameron, Michelle Caouette, Sue Rybczyk, Claire Hesson, and Kara Chanasyk.

Starts

Table listing pitching starts by player and year, including Barb Cook, Bridgett McCaffery, Kim Mizesko, Megan Biddle, Pat Conlan, Tricia Sullivan, Sue Rybczyk, Cherie Anderson, Denise Hannon, Jessica Gurney, Rachael Crossin, and Michelle Caouette.

Victories

Table listing pitching victories by player and year, including Bridgett McCaffery, Kim Mizesko, Barb Cook, Pat Conlan, Sue Rybczyk, Denise Hannon, Cherie Anderson, and Tricia Sullivan.

Complete Games

Table listing pitching complete games by player and year, including Bridgett McCaffery, Barb Cook, Kim Mizesko, Pat Conlan, Cherie Anderson, Denise Hannon, Sue Rybczyk, Kara Chanasyk, Jessica Gurney, Mary Linhares, and Tricia Sullivan.

Innings Pitched

Table listing pitching innings pitched by player and year, including Bridgett McCaffery, Barb Cook, Kim Mizesko, Pat Conlan, Sue Rybczyk, Cherie Anderson, Denise Hannon, Megan Biddle, Tricia Sullivan, Jessica Gurney, Rachael Crossin, Michelle Caouette, and Mary Linhares.

Shutouts

Table listing pitching shutouts by player and year, including Kim Mizesko, Denise Hannon, Cherie Anderson, Bridgett McCaffery, Pat Conlan, Sue Rybczyk, Mary Linhares, Barb Cook, Sharon Arnold, and Kara Chanasyk.

Batters Faced

Table listing pitching batters faced by player and year, including Bridgett McCaffery, Barb Cook, Kim Mizesko, Pat Conlan, Sue Rybczyk, Denise Hannon, Rachael Crossin, Cherie Anderson, Tricia Sullivan, Megan Biddle, Jill Cameron, and Kara Chanasyk.

Win-Loss Percentage

Table listing pitching win-loss percentages for 15 or more wins by player and year, including Denise Hannon, Pat Conlan, Sue Rybczyk, Kim Mizesko, Sharon Arnold, and Mary Linhares.

ERA

Table listing pitching ERA by player and year, including Cherie Anderson, Sherry Aselton, Laura Rubino, Denise Hannon, Pat Conlan, Sue Rybczyk, Kim Mizesko, Dolores Brady, and Cheryl Hobart.

Strikeouts

Table listing pitching strikeouts by player and year, including Kim Mizesko, Barb Cook, Rachael Crossin, Bridgett McCaffery, Jessica Gurney, Tricia Sullivan, Michelle Caouette, Megan Biddle, Pat Conlan, Claire Hesson, Kara Chanasyk, Mary Linhares, and Cherie Anderson.

No-Hitters

Table listing pitching no-hitters by player and year, including Kim Mizesko, Sue Rybczyk, Denise Hannon, Kathy Bitondi, and Kara Chanasyk.

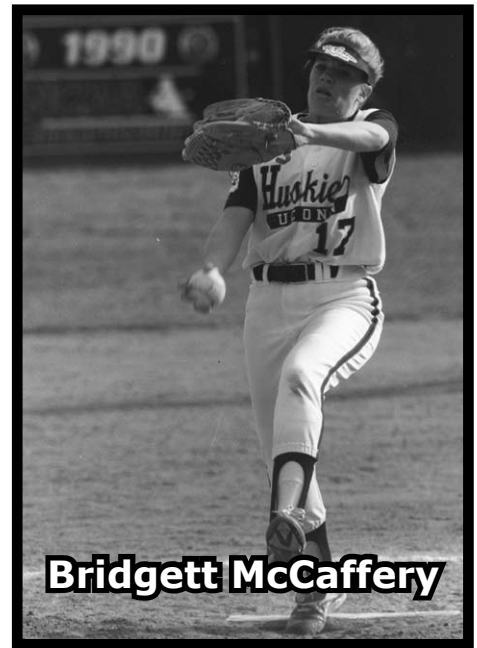

Bridgett McCaffery

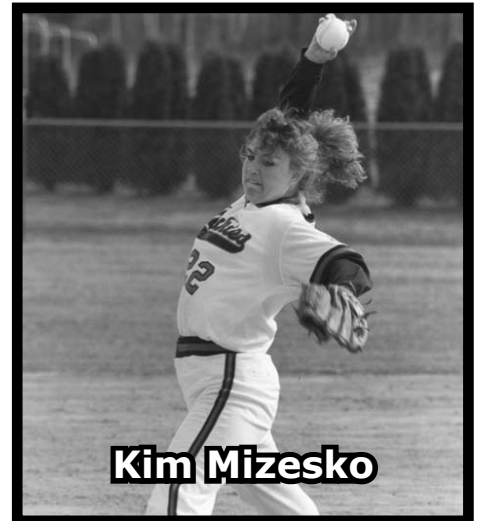

Kim Mizesko

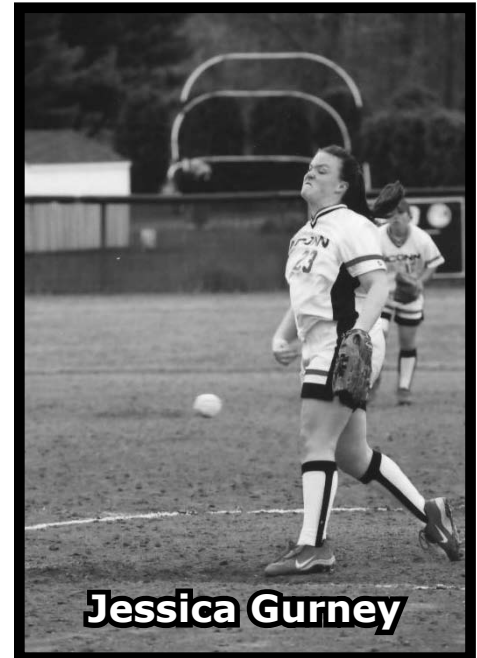

Jessica Gurney



Pitching: Single Season

Appearances

39.....	Bridgett McCaffery, 1996
37.....	Bridgett McCaffery, 1997
37.....	Pat Conlan, 1993
36.....	Kim Mizesko, 1992
35.....	Barbara Cook, 2001
34.....	Jessica Gurney, 2005
33.....	Bridgett McCaffery, 1995
33.....	Kara Chanasyk, 1994
33.....	Kim Mizesko, 1991
32.....	Barbara Cook, 2000
32.....	Caryn Haskins, 1999

Starts

34.....	Bridgett McCaffery, 1996
32.....	Pat Conlan, 1993
32.....	Jessica Gurney, 2005
30.....	Bridgett McCaffery, 1997
28.....	Kara Chanasyk, 1994
28.....	Kim Mizesko, 1992
28.....	Kim Mizesko, 1991
27.....	Rachael Crossin, 2009
27.....	Barbara Cook, 2002
27.....	Barbara Cook, 2001
27.....	Barbara Cook, 2000
26.....	Bridgett McCaffery, 1995
26.....	Jessica Gurney, 2004

Victories

26.....	Pat Conlan, 1993
26.....	Kim Mizesko, 1992
22.....	Barbara Cook, 2000
22.....	Bridgett McCaffery, 1999
20.....	Bridgett McCaffery, 1997
20.....	Kim Mizesko, 1991
20.....	Bridgett McCaffery, 1995
19.....	Sue Rybczyk, 1990
18.....	Kara Chanasyk, 1994
15.....	Pat Conlan, 1991
15.....	Kim Mizesko, 1990
15.....	Denise Hannon, 1987
15.....	Jessica Gurney, 2004
14.....	Tricia Sullivan, 2009

ERA

(Minimum 50 Innings Pitched).....	
0.09.....	Cherie Anderson, 1984
0.19.....	Mary Linhares, 1985
0.27.....	Sue Rybczyk, 1990
0.31.....	Laura Rubino, 1982
0.33.....	Pat Conlan, 1993
0.33.....	Denise Hannon, 1985
0.38.....	Sue Rybczyk, 1987
0.39.....	Pat Conlan, 1992

Strikeouts

288.....	Kim Mizesko, 1992
254.....	Kim Mizesko, 1991
217.....	Jessica Gurney, 2005
178.....	Rachael Crossin, 2009
151.....	Jessica Gurney, 2004
137.....	Kim Mizesko, 1990
134.....	Bridgett McCaffery, 1996
130.....	Kara Chanasyk, 1994
129.....	Barb Cook, 2001
127.....	Claire Hesson, 2003
118.....	Tricia Sullivan, 2009
117.....	Pat Conlan, 1993
115.....	Barb Cook, 2002
106.....	Bridgett McCaffery, 1997

Innings Pitched

233.2.....	Bridgett McCaffery, 1996
231.1.....	Pat Conlan, 1993
215.0.....	Kim Mizesko, 1991
207.1.....	Jessica Gurney, 2005
204.1.....	Kim Mizesko, 1992
191.1.....	Kara Chanasyk, 1994
187.1.....	Bridgett McCaffery, 1997
186.2.....	Bridgett McCaffery, 1995
183.0.....	Barb Cook, 2000
181.2.....	Barb Cook, 2001
181.0.....	Sue Rybczyk, 1990

Shutouts

14.....	Pat Conlan, 1993
14.....	Kim Mizesko, 1992
13.....	Kim Mizesko, 1991
13.....	Sue Rybczyk, 1990
11.....	Bridgett McCaffery, 1995
11.....	Denise Hannon, 1987
10.....	Denise Hannon, 1985
9.....	Sharon Arnold, 1989
9.....	Cherie Anderson, 1986
9.....	Mary Linhares, 1985
9.....	Cherie Anderson, 1984

Complete Games

29.....	Pat Conlan, 1993
27.....	Barb Cook, 2000
27.....	Jessica Gurney, 2005
25.....	Kim Mizesko, 1991
23.....	Bridgett McCaffery, 1996
22.....	Barb Cook, 2002
22.....	Kara Chanasyk, 1994
22.....	Kim Mizesko, 1992
21.....	Bridgett McCaffery, 1995

Batters Faced

924.....	Bridgett McCaffery, 1996
893.....	Pat Conlan, 1993
829.....	Kim Mizesko, 1991
802.....	Bridgett McCaffery, 1997
773.....	Jessica Gurney, 2005
765.....	Bridgett McCaffery, 1995
761.....	Kim Mizesko, 1992
756.....	Kara Chanasyk, 1994
717.....	Barb Cook, 2000
706.....	Barb Cook, 2001
685.....	Barb Cook, 2002

Win-Loss Percentage

(10 or More Decisions)	
.900.....	Mary Linhares, 1985 (9-1)
.900.....	Cherie Anderson, 1984 (9-1)
.839.....	Kim Mizesko, 1992 (26-5)
.826.....	Sue Rybczyk, 1990 (19-4)

Consecutive Innings Without An Earned Run

73 2/3.....	Pat Conlan, 1993
70 2/3.....	Cherie Anderson, 1984
70 1/3.....	Cherie Anderson, 1986
65.....	Sue Rybczyk, 1990
49 1/3.....	Kim Mizesko, 1992
48 2/3.....	Kara Chanasyk, 1994
47.....	Pat Conlan, 1992



Pat Conlan

No-Hit Games

Pitcher	Date	Opponent	Score
Cheryl Hobart	4-08-80	Yale	1-0
Sherry Aselton	4-18-80	Southern Conn.	1-0
Laura Rubino	3-31-81	Central Conn.	1-0
Dolores Brady	4-07-81	Bridgewater State	3-0
Sherry Aselton	4-21-81	Springfield	3-1
Kathy Bitondi	4-01-82	Providence	5-1
Kathy Bitondi	4-03-82	New Hampshire	1-0
Pat Guguer	4-03-82	New Hampshire	2-1
Laura Rubino	4-22-82	Massachusetts	2-1
Cherie Anderson	4-07-84	Maine	5-0
Cherie Anderson	4-09-84	New Hampshire	9-0
Mary Linhares	4-10-84	Springfield	4-0
Denise Hannon	5-05-84	Army	1-0
Denise Hannon	4-09-85	Springfield	1-0
Denise Hannon	4-23-85	Rhode Island	3-0
Mary Linhares	4-27-86	Rhode Island	1-0
Sharon Arnold	4-01-87	Central Conn.	9-0
(3 innings) & Sue Rybczyk (4 innings)			
Denise Hannon	4-12-87	St. John's	3-0
Denise Hannon**	4-23-87	Hartford	4-0
Sue Rybczyk	4-11-89	Rhode Island	10-0
Sue Rybczyk**	4-18-89	Hartford	7-0
Sue Rybczyk**	4-25-89	Boston College	10-0
(4 innings) & Kim Mizesko** (1 inning)			
Sue Rybczyk	4-19-90	Harvard	6-0
Kim Mizesko	3-16-91	Nicholls State	1-0
Kim Mizesko	4-05-91	Central Conn.	4-0
Kim Mizesko	4-27-91	St. John's	4-0
Kim Mizesko	4-02-92	Drexel	2-0
Kim Mizesko	4-07-92	Brown	5-0
(4 innings) & Pat Conlan (3 innings)			
Kim Mizesko	4-14-92	Providence	7-0
Kim Mizesko	4-15-92	Boston College	5-0
(5 innings) & Kara Chanasyk (2 innings)			
Pat Conlan	5-03-93	Massachusetts	1-0
Kara Chanasyk	4-09-94	Villanova	1-0
Kara Chanasyk	4-19-94	Boston College	8-0
Megan Biddle	4-03-99	Providence	8-0
Michelle Caouette	3-20-03	New Mexico State	1-0
Rachael Crossin	5-2-09	Providence	4-0



Fielding: Career

Fielding Average

.997	Jessica Bigos, 2001-2002 (319 TC, 1 E)
.997	Vi Lovello, 1983-85 (602 TC, 2 E)
.993	Justyne Roy, 2007-pres. (678 TC, 5 E)
.991	Khristen Andrade, 1990-93 (1122 TC, 10 E)
.988	Abbie Link, 1998-2001 (1831 TC, 23 E)
.988	Dawn Muzoleski, 1985-88 (1508 TC, 18 E)
.987	Lynn Wisniewski, 1984-87 (158 TC, 2 E)
.987	Kim Castner, 2003, 04(237 TC, 3 E)
.985	Danielle Del Ponte, 2006-09 (949 TC, 14 E)
.986	Carrie Merritt, 1999-2001 (292 TC, 4 E)
.981	Ashleigh Campen, 2002-05 (846 TC, 16 E)
.979	Kim Staehle, 1990-93 (430 TC, 9 E)

Putouts

1730	Abbie Link, 1998-2001
1696	Chris Wajda, 1989-91, 1993
1408	Dawn Muzoleski, 1985-88
1054	Khristen Andrade, 1990-93
1042	Maggie Arbogast, 2001-04
858	Danielle Del Ponte, 2006-09
738	Ashleigh Campen, 2002-05
636	Justyne Roy, 2007-Present
540	Vi Lovello, 1983-85

Assists

498	Chris Woodman, 1990-93
490	Vicki Bartolucci, 1987-90
456	Jessica Yanosy, 1998-2001
412	Mandy Schettini, 2002-05
399	Shari Blackman, 1991-94
378	Donna Fagan, 1991-94
375	Kris Westra, 1986-89
340	Lisa Girolamo, 1999-2002
314	Alison Hirsch, 1996-99
300	Mandy Simjian, 1998-2001
300	Jodi Dinga, 1983-86

Fielding: Single Season

Putouts

538	Abbie Link, 2000
478	Chris Wajda, 1993
448	Abbie Link, 2001
423	Dawn Muzoleski, 1988
410	Paula Astl, 1996
404	Khristen Andrade, 1992
396	Maggie Arbogast, 2002
386	Chris Wajda, 1990
385	Abbie Link, 1999
381	Chris Wajda, 1989

Assists

174	Mandy Schettini, 2002
174	Jessica Yanosy, 2000
149	Shari Blackman, 1993
137	Kris Westra, 1988
136	Chris Woodman, 1993
131	Stephanie Mason, 1996
131	Donna Fagan, 1993
131	Vicki Bartolucci, 1988
130	Allyson Johnson, 1996
130	Vicki Bartolucci, 1990

2010 Returnees In Bold

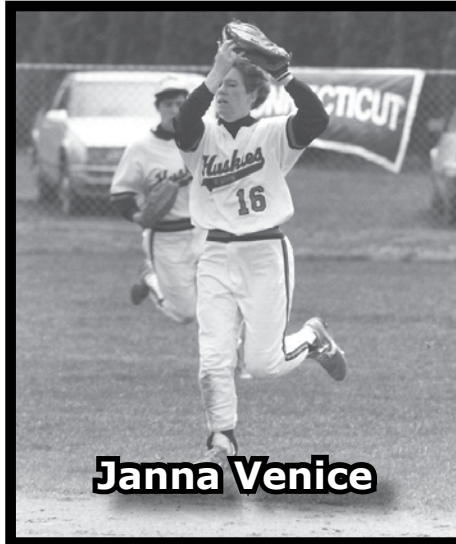

Janna Venice

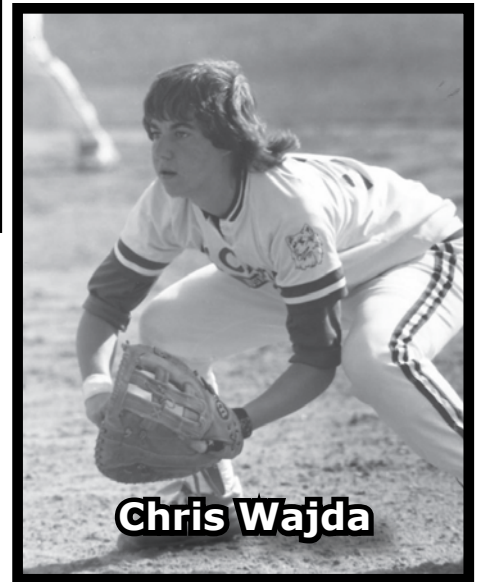

Chris Wajda

Team Single Game Records

Most Runs	27, vs. St. John's, March 31, 1995
Most Hits	26, vs. St. John's, March 31, 1995
Largest Margin of Victory	27, 27-0 vs. St. John's, March 31, 1995
Largest Margin of Defeat	19, 1-20 vs. Westfield State, 1976
.....	19, 1-20 vs. Springfield, 1975
Most Runs In a Shutout	27, vs. St. John's, March 31, 1995
Most Opponent Runs In a Shutout	12, by Louisville, April 9, 2006
Most Innings Played	20 vs. Hofstra, April 28, 1992;
.....	20 vs. Adelphi, May 18, 1990

Team Single Season Records

Most Victories	45, 1993
Most Runs Scored	277, 1996
Least Runs Allowed	20, 1984
Most Base Hits	498, 1993
Most Home Runs	37, 2007 & 2008
Most Triples	25, 1997
Most Doubles	73, 2008
Most Singles	395, 1993
Most RBIs	228, 1996
Most Total Bases	680, 1993
Highest Batting Average	303, 1993
Most Stolen Bases	55, 1996
Most Bases on Balls	119, 1996
Most Strikeouts	277, 2002
Top Fielding Percentage974, 1987
Most Double Plays	23, 2000
Most Consecutive Wins	22, 1992 & 2001
Most Consecutive Losses	9, 1998 & 2002



2010 University of Connecticut Softball

--A--
 Adams, Dina1993-95, 1997
Adelman, Ali.....**2009-present**
 Anderson, Carol1985-88
 Anderson, Cheryl1983-86
 Andrade, Kristen.....1990-93
 Arbogast, Maggie2001-04
 Arnold, Sharon1986-89
Arremony, Jessica.....**2008-present**
 Asetlon, Sherry Joan1980-81
 Astl, Paula1994-97
 Astramowicz, Paula Marie1980
 Austin, Karen2003

--B--
 Baehr, Heather1992-93
 Balas, Jessica2005-2007
 Bartolucci, Vicki Arlene.....1987-90
 Beauregard, Robin1985
 Bellerose, Deborah.....1988
 Biddle, Megan1998-2001
 Bigos, Jessica2001-2002
 Bitondi, Kathleen1982
 Black, Bonnie1984, 1986-88
 Blackman, Shari1991-94
 Blackwell, Wendy1999-01
 Blesoff, Jamine1997-2000
 Bochain, Catherine.....1980
 Boddy, Colleen1997
 Borman, Catherine1984-85
 Brady, Dolores M.....1978-81
 Bransfield, Maureen1983
 Brigantic, Jane Frances.....1977
 Brinkworth, Elisa.....2001-2003
 Brown, Kathleen Ann.....1975-76
 Burnham, Elizabeth1989
 Burruano, Joanne Lorraine.....1977-79
 Burtner, Erin2006-2009

--C--
 Calcagno, Holly2004-2007
 Cameron, Jill1996-99
 Campen, Ashleigh2002-05
 Caouette, Michelle.....2003-2006
 Casinghino, Sandra Ruth.....1975-76
 Casthelano, Jen2000
 Castner, Kim.....2003, 2005-06
 Cecchi, Lauren2007-2008
 Chanasyk, Kara1993-95
 Conlan, Patricia1990-93
 Conrad, Elizabeth Ann.....1980-82
 Contos, Joy Dorothy.....1982
 Cook, Barbara2000-2003
 Cranshaw, Brooke1995-96
 Crosby, Debra P.1975-77
 Crossin, Rachael.....2006-2009
 Curtis, Mary Beth.....1977-80
 Czupi, Sylvia.....2007

--D--
 D'Agostino, Lynn Carol.....1980
 D'Amadio, Lisa Jean1984
 D'Angelo, Jen2002-05
 D'Innocenzo, Andrea1992-95
 Davis, Susan M.1977-78
 Dayner, Judith C.....1975
 De Bary, Suzy.....2002-05
 Del Ponte, Danielle.....2006-2009
DeLuca, Amy.....**2009-present**
 DeMello, Laura2004
 DiBiase, Stephanie2002-05
 Didio, Mildred1983-86
 Dinga, Jodi1983-85
 Dombrowski, Caitlin.....2007
 Dowty, Carolyn W.....1975-76
 Dubovik, Nicole2000-01
 Dunn, Leslie1994-97

Dunphy, Mary Theresa1976
 Dysenchuk, Cynthia A. ...1982, 1984-85

--E--
 Earley, Monica.....1991-92
 Enders, Megan2003

--F--
 Fagan, Donna Marie.....1991-94
 Fancy, Dawn.....1978
 Farlekas, Beatrice Elli.....1977
 Farrar, Wendy.....1993
 Farrell, Kathryn Anne.....1982-83
 Fitch, Sally Jean.....1977
 Fiut, Tricia.....1992-94
 Flatley, Joy.....1986
 Flores, Kathy1992-93
 Foy, Elizabeth Mae.....1977-79
 Friedman, Laura.....1990-91
 Fuchs, Lauren Joy.....1978-81

--G--
 Garrity, Shannon.....1992
 Gavin, Sandra L.1981-82
 Gedney, Chris.....1979
 Gendron, Allie.....2005-2008
 Gerrior, Kristen1997-2000
 Giguere, Patricia L.....1981-82
 Girolamo, Lisa1999-2002
 Glassman, Cheryl.....1994-97
 Gollnick, Amy.....1991-92
 Gormley, Andrea.....1989
 Greer, Elaine Mildred.....1975-76
 Gunderson, Ann1998
 Gurney, Jess.....2002-05

--H--
 Hannon, Denise.....1984-85, 1987-88
 Hanson, Linda Sue.....1975-76
 Harris, Mary Louise1975
 Haskins, Caryn1999-2002
 Hastings, Patricia1977-78
 Hesson, Claire.....2000-2003
 Hirsch, Alison.....1996-99
 Hobart, Cheryl Ann.....1978-81
 Hossfeld, Cynthia Leigh1976
 Hunter, Elizabeth Stuart1977

--I--
 Ippolito, Judith A.....1982-83

--J--
 Jagodzinski, Jane.....1987-90
 Johnson, Allyson1996-99
 Johnson, Cheryl1986-87
 Jordan, Andrea1989

--K--
 Kania, Melanie B.1977
 Kask, Virge Ann.....1976-77
 Keane, Sheila1976
 Keeton, Christine.....2005-2006
 Kelly, Cheryl.....1984
 Kestranek, Katie2000-2002
 Knowlton, Elizabeth.....1998-99
 Kohut, Jennifer1985
 Koski, Amy.....1990

--L--
 Lauer, Susan L.1981
 Layton, Erin1995-98
 Lazo, Elizabeth2002
 Linde, Elizabeth.....1983
 Linhares, Mary.....1982-85
 Link, Abbie.....1998-2001
 Loda, Jessica1989-90
 Longo, Kimberly T.....1977-80

Lovello, Viola1983-85
 Lowe, Patty.....2002
 Lucas, Melissa.....2008
 Lucia, Jennifer1992
 Lyons, Tabitha1993-94

--M--
 Maine, Heather.....1998-2000
 Martin, Carol Jane1982-84
 Mason, Stephanie1994-97
 McCaffery, Bridgett.....1994-97
 McCarthy, Lisa Jean1979
 McCord, Valerie L.....1976
 McGuinness, Nancy Margaret.....1977
 Medeiros, Kami1995-96
 Merritt, Carrie1999-2001
 Messier, Lori A.1981
 Michalczyk, Krista.....2004-2007
 Michalski, Diane1982
 Miller, Lisa2001
 Mizesko, Kimberly1989-92
 Moreau, Karen Theresa1980-82
 Muller, Karin1994-97
 Mullins, Karen Ann1978-79
 Mullins, Sharon Ann1980-81
 Muzoleski, Dawn1985-88

--N--
 Neppl, Doris.....1987-88
 Neuschwander, Sarah2006-2009
 Nole, Ericka1993-95
 Northup, Diane E.1981

--O--
 O'Brien, Alicia A.....1979
 Olson, Nancy Ann.....1978-80
 Ortega, Jillian2006-2009

--P--
 Papa, Donna Jean.....1976-79
 Pawlich, Dawn1978
 Pernell, Erica2003-2006
 Perry, Beth.....1986
 Poirier, Joanne1979-82

--Q--
 Quan, Jessica.....2004-2007

--R--
 Rennard, Nina1988-90
 Ribeiro, Nikki2003-04
 Richards, Tara1995-96
 Robbins, Karen Ann1975
 Rogers, Robyn1986-87
 Rooney, Sue1997-98
Roy, Justyne**2007-present**
 Rubino, Laura Jean.....1979-82
 Rybczyk, Suzanne F.....1987-90

--S--
 Sandler, Trudy.....1975-76
 Sandford, Sarah1998-2001
 Sanford, Sandy.....1994-95
 Santo, Michele.....1990, 1992
 Savitska, Jane1975
 Scharman, Elizabeth Ann.....1980
 Schettini, Mandy.....2002-05
 Schneider, Mary E.1980-82
 Scicchitano, Caterina1987
 Senk, Jodi1989-90
 Shannon, Linda Marie1975-76
 Sharlach, Debra A.1980-81
 Sherman, Julie1986-89
 Shomer, Jennifer1984
 Simjian, Mandy.....1998-2001
 Simonik, Melissa1988
 Smith, Amy1996-97

Smith, Joanne1993-95
 Staehle, Kimberly1990-93
 Stanneck, Denise1982-83
 Staveski, Linda June1975-76
 Stavola, Jessie2009
 Stolle, Debra Lynn.....1976
 Stong, Karina.....1994
Sullivan, Tricia.....**2007-present**

--T--
 Tamburri, Sereena.....1995
 Thody, Ashley2005
 Tierney, Meghan2006-2009
 Tolles, Kristina2004-2008
 Toth, Diane F.1979
 Tozzoli, Michelle Mary1982-85
 Truax, Micah2006-2009
 Tyler, Jennifer1988-89

--V--
 Vaughan, Amy2009-present
 Venice, Janna1990-93
 Villano, Andrea1983-86
 Vitelli, Lauren A.1985-88

--W--
 Wajda, Chris1989-91, 1993
Ward, Jen**2009-present**
 Ward, Jennifer2002-05
 Wardwell, Jennifer1994-96
 Watrous, Bethany2000-2003
 Watrous, Jennifer1992
 Westra, Kris1986-89
 Whelan, Mary Ruth.....1977-78
 Whitney, Jane Louise1977
 Wills, Kristi1996-99
 Wisniewski, Lynn.....1984-87
 Woodman, Chris.....1990-93

--Y--
 Yanosy, Jessica1998-2001
 Young, Amanda1996-99

--Z--
 Zurkowski, Tammy Lou.....1981-84

2010 Returnees in Bold



Sue Rybczyk



2010 University of Connecticut Softball

NFCA Division I All-Americans

Shari Blackman	2B	1994	Third Team
Vicki Bartolucci	SS	1990	Second Team
Pat Conlan	P	1993	Second Team
Andrea D'Innocenzo	OF	1993	Third Team
		1995	Third Team
Kim Mizesko	P	1992	Third Team
Sue Rybczyk	P	1990	Third Team
Janna Venice	OF/P	1992	Third Team
		1993	Second Team

Easton Sports All-Americans

Micah Truax	OF	2007	Third Team
	OF	2008	Second Team

College Sports Information Directors of America (CoSIDA) Academic All-America

Millie Didio	3B	1985	Second Team
		1986	First Team
Bridgett McCaffery	P	1995	Third Team
		1997	Second Team
Julie Sherman	2B	1989	First Team

NCAA Women's College World Series All-Tournament Team

Andrea D'Innocenzo	OF	1993
--------------------	----	------

All-ECAC Conference Team

Shari Blackman	2B	1993	First Team
		1992	Second Team
Pat Conlan	P	1993	First Team
Barbara Cook	P	2000	First Team
Andrea D'Innocenzo	OF	1994	First Team
		1993	First Team
Alison Hirsch	2B	1996	First Team
Bridgett McCaffery	P	1996	Second Team
Kim Mizesko	P	1992	First Team
Karin Muller	OF	1996	First Team
Ericka Nole	C	1995	Second Team
Janna Venice	OF/P	1993	First Team
		1992	First Team
Chris Wajda	1B	1993	First Team
Jessica Yanosy	SS	2001	Second Team

(Award Began in 1992)

NFCA All-Region First Team

Vicki Bartolucci	SS	1988, 1989, 1990
Shari Blackman	2B	1992, 1993, 1994
Betsy Burnham	C	1989
Pat Conlan	P	1993
Barbara Cook	P	2000
Andrea D'Innocenzo	OF	1993, 1994, 1995
Cindy Dysenchuk	DH/OF	1984, 1985
Allie Gendron	C/DP	2006
Denise Hannon	P	1987, 1988
Allyson Johnson	SS	1996
Erin Layton	C	1996
Vi Lovello	C	1984, 1985
Bridgett McCaffery	RHP	1997
Kim Mizesko	P	1991, 1992
Karin Muller	UT	1995, 1996, 1997
Dawn Muzoleski	1B	1986
Ericka Nole	C	1995
Jillian Ortega	3B	2007
Sue Rybczyk	P	1990
Sandy Sanford	DP	1995
Micah Truax	OF	2009
Janna Venice	OF/P	1991, 1992, 1993
Chris Wajda	1B	1989, 1990, 1991, 1993
Kris Westra	3B	1989
Lynn Wisniewski	OF	1986
Jessica Yanosy	SS	2000, 2001

NFCA All-Region Second Team

Dina Adams	DP/OF	1996
Cherie Anderson	P	1986

Vicki Bartolucci	SS	1987
Jamine Blesoff	C	2000
Denise Hannon	P	1985
Alison Hirsch	2B	1996
Erin Layton	C	1998
Bridgett McCaffery	P	1995, 1996
Kim Mizesko	P	1990
Dawn Muzoleski	1B	1987, 1988
Sue Rybczyk	P	1988
Micah Truax	OF	2007, 2008
Janna Venice	OF/P	1990
Lynn Wisniewski	OF	1987
Chris Woodman	3B	1991
Jessica Yanosy	SS	1999, 2000

NFCA All-America Scholar-Athlete Team

Ali Adelman	P	2009
Paula Astl	1B	1997
Erin Burtner	C/OF	2009
Ashleigh Campen	C	2004
Barbara Cook	P	2000, 2001
Holly Calcagno	SS	2007
Jen D'Angelo	OF	2003
Danielle Del Ponte	C	2008, 2009
Leslie Dunn	OF	1997
Allie Gendron	C/DP	2007
Kristen Gerrior	IF	1997, 1999, 2000
Cheryl Glassman	P	1997
Stephanie Mason	3B	1997
Bridgett McCaffery	P	1996
Karin Muller	CF	1997
Jillian Ortega	IF	2008, 2009
Erica Pernell	UT	2004, 2005
Sarah Sandford	OF	1998, 1999, 2000, 2001
Mandy Simjian	3B	1999, 2000, 2001
Meghan Tierney	OF/3B	2009
Kristina Tolles	IF	2005, 2006, 2007, 2008
Amy Vaughan	C	2009
Jen Ward	OF/2B	2009
Jennifer Ward	OF	2002, 2004, 2005
Kristi Wills	OF	1996, 1997, 1999

All-New England First Team

Cherie Anderson	P	1983, 1984, 1986
Vicki Bartolucci	SS	1987, 1988, 1989, 1990
Kathy Bitondi	P	1982
Shari Blackman	2B	1992, 1993, 1994
Pat Conlan	P	1993
Jodi Dinga	SS	1984
Andrea D'Innocenzo	OF	1993, 1994, 1995
Cindy Dysenchuk	DH/OF	1985
Donna Fagan	SS	1992, 1993
Jessica Gurney	P	2005
Denise Hannon	P	1985, 1987, 1988
Allyson Johnson	SS	1996
Mary Linhares	P	1985
Vi Lovello	C	1983, 1984, 1985
Bridgett McCaffery	P	1995, 1996, 1997
Kim Mizesko	P	1991, 1992
Karin Muller	CF	1996, 1997
Dawn Muzoleski	1B	1986, 1987, 1988
Ericka Nole	C	1994, 1995
Sue Rybczyk	P	1989, 1990
Mary Schneider	C	1981, 1982, 1983
Janna Venice	OF/P	1990, 1991, 1992, 1993
Chris Wajda	1B	1989, 1990, 1991
Kris Westra	3B	1989
Lynn Wisniewski	OF	1986, 1987
Chris Woodman	3B	1991
Jessica Yanosy	SS	2001
Tammy Zurkowski	OF	1983

All-New England Second Team/ Honorable Mention

Carol Anderson	OF	1987
Khristen Andrade	C	1993
Megan Biddle	UT	2001

Bonnie Black	OF	1986
Kara Chanasyk	P	1994
Beth Conrad	C/1B	1982
Jen D'Angelo	OF	2004
Stephanie DiBiase	OF	2004
Millie Didio	3B	1986
Nicole Dubovik	OF	2001
Jessica Gurney	P	2004
Alison Hirsch	2B	1996
Kim Mizesko	P	1990
Laura Rubino	P/OF	1982
Sue Rybczyk	P	1987
Julie Sherman	2B	1989
Lauren Vitelli	C	1988
Lynn Wisniewski	OF	1985

ECAC Conference Player of the Year

Janna Venice	OF/P	1992, 1993
--------------	------	------------

(Award Began in 1992)

ECAC Division I All-Star Team

Barbara Cook	P	2000
Jessica Yanosy	SS	2000

BIG EAST Conference Player of the Year

Shari Blackman	2B	1994
Andrea D'Innocenzo	OF	1995
Janna Venice	OF/P	1992, 1993
Micah Truax	OF	2007, 2008

BIG EAST Conference Pitcher of the Year

Kara Chanasyk	P	1994
Pat Conlan	P	1993
Bridgett McCaffery	P	1995, 1996, 1997
Kim Mizesko	P	1992

BIG EAST Conference Rookie of the Year

Andrea D'Innocenzo	OF	1992
Allyson Johnson	SS	1996
Stephanie Mason!!	3B	1994

!! Co-Rookie of the Year

All-BIG EAST Conference First Team

Khristen Andrade	C	1993
Shari Blackman	2B	1993, 1994
Kara Chanasyk	P	1994, 1995
Pat Conlan	P	1993
Andrea D'Innocenzo	OF	1993, 1994, 1995
Donna Fagan	SS	1992, 1993, 1994
Lisa Girolamo	2B	2001
Alison Hirsch	2B	1996
Allyson Johnson	SS	1996, 1999
Erin Layton	C	1997
Stephanie Mason	3B	1997
Bridgett McCaffery	P	1995, 1996, 1997
Kim Mizesko	P	1992
Karin Muller	UT	1995, 1996, 1997
Ericka Nole	C	1995
Jillian Ortega	3B	2007, 2008
Micah Truax	OF	2007, 2008
Janna Venice	OF/P	1992, 1993
Chris Wajda	1B	1993
Chris Woodman	3B	1992
Jessica Yanosy	SS	1999, 2000

* Began in 1992

All-BIG EAST Conference Second Team

Maggie Arbogast	1B	2003
Megan Biddle	RHP/DP	2003
Jamine Blesoff	C	2000
Barb Cook	UT	2003
Stephanie DiBiase	OF	2004, 2005
Nicole Dubocik	OF	2001
Allie Gendron	C/DP	2006, 2007
Lisa Girolamo	2B	2000
Alison Hirsch	UT	1997
Erin Layton	C	1996, 1998



2010 University of Connecticut Softball

Abbie Link	1B	1999
Tabitha Lyons	OF	1994
Stephanie Mason	3B	1994
Jillian Ortega	3B/SS	2006
Mandy Schettini	SS	2003,2004
Mandy Simjian	3B	2001
Julianne Towers	2B	2009
Micah Truax	OF	2009
Jennifer Wardwell	P	1994
Kristi Wills	OF	1997
Jessica Yanosy	SS	2001
Amanda Young	OF	1996,1997

Kristen Gerrior	IF	1996-97
		1997-98
		1998-99
		1999-2000
Cheryl Glassman	P	1996-97
Amy Gollnick	OF	1991-92
Jessica Gurney	P	2004-05
Caryn Haskins	P	1998-99
		2000-01
		2001-02
Claire Hesson	P	2000-01
		2001-02
		2002-03
		1997-98
		1998-99
		1997-98
		1998-99

All-BIG EAST Conference Third Team

Maggie Arbogast	1B	2004
Holly Calcagno	SS	2007
Rachael Crossin	P	2009
Jessica Gurney	P	2005

Alison Hirsch	IF	1997-98
		1998-99
Elizabeth Knowlton	OF	1997-98
		1998-99
Abbie Link	1B	1999-2000
Heather Maine	IF	1998-99
Stephanie Mason	3B	1996-97
Bridgett McCaffery	P	1994-95
		1996-97
Carrie Merritt	C	1999-2000
Karin Muller	CF	1996-97
Jillian Ortega	IF	2007-08
		2008-09
Erica Pernell	UT	2002-03
		2003-04
		2004-05
		2005-06
Jessica Quan	2B	2004-05
Tara Richards	IF	1995-96
Sue Rybczyk	P	1989-90
Sarah Sandford	OF	1997-98
		1998-99
		1999-2000
		2000-01
		2001-02
		2002-03
		2003-04
		2004-05

BIG EAST Conference Tournament Most Outstanding Player

Barb Cook	P	2001
Bridgett McCaffery	P	1995, 1996
Kim Mizesko	P	1992
Sue Rybczyk	P	1990
Janna Venice	OF/P	1991, 1993

BIG EAST All-Tournament Team

Vicki Bartolucci	SS	1990
Danielle Del Ponte	C	2008
Allie Gendron	C/DP	2008
Jessica Loda	OF	1990
Sue Rybczyk	P	1990
Janna Venice	OF	1990
Chris Wajda	1B	1990
Chris Woodman	3B	1990

(Chosen in 1990 and restarted in 2008)

BIG EAST All-Rookie Team

Kim Castner	C	2003
Barbara Cook	P	2000
Jen D'Angelo	OF	2002
Nicole Dubovik	OF	2000
Lisa Girolamo	2B	1999

BIG EAST Academic All-Star Team

Dina Adams	OF/DP	1995-96
Ali Adelman	P	2008-09
Jessica Arremony	SS	2008-09
Paula Astl	1B	1994-95
		1996-97
Jessica Balas	OF	2006-07
Megan Biddle	P/DP	2000-01
Colleen Boddy	P	1996-97
Erin Burtner	OF	2007-08
		2008-09
Holly Calcagno	3B/SS	2003-04
		2005-06
		2006-07
		1998-99
Jill Cameron	P	1995-96
		1998-99
Ashleigh Campen	C/DP	2002-03
		2003-04
Michelle Caouette	P	2004-05
Lauren Cecchi	OF	2006-07
Kara Chanasyk	P	1993-94
Barbara Cook	P	1999-2000
		2000-01
		2002-03

Brooke Cranshaw	IF	1995-96
Jen D'Angelo	OF	2002-03
Danielle Del Ponte	C	2007-08
		2008-09
Leslie Dunn	OF	1996-97
Allie Gendron	C/DP	2006-07
		2007-08

		2002-03
		2003-04
		2004-05
		2005-06
		2006-07
		2007-08
		2008-09
		2009-10
		2010-11
		2011-12
		2012-13
		2013-14
		2014-15
		2015-16
		2016-17
		2017-18
		2018-19
		2019-20
		2020-21

Mandy Schettini	SS	2000-01
		2001-02
		2002-03
		2003-04
		2004-05
Mandy Simjian	3B/UT	1998-99
		1999-2000
		2000-01
		2001-02
		2002-03
		2003-04
		2004-05
		2005-06
		2006-07
		2007-08
		2008-09
		2009-10
		2010-11
		2011-12
		2012-13
		2013-14
		2014-15
		2015-16
		2016-17
		2017-18
		2018-19
		2019-20
		2020-21

Amy Smith	C/OF	1995-96
Meghan Tierney	OF/2B	2007-08
		2008-09
Kristina Tolles	OF	2004-05
		2005-06
		2006-07
		2007-08
Julianne Towers	2B	2008-09
Micah Truax	OF	2006-07
		2007-08
		2008-09
Amy Vaughan	IF	2008-09
Jen Ward	UT	2008-09
Jennifer Ward	UT	2001-02
		2002-03
		2003-04
		2004-05
		1996-97
		1998-99
Amanda Young	OF	1995-96

UConn Club Senior Scholar-Athlete

Millie Didio	3B	1986
Bridgett McCaffery	P	1997
Dawn Muzoleski	1B	1988
Sue Rybczyk	P	1990
Sarah Sandford	OF	2001

UConn Club Outstanding Senior Athlete of the Year

Cherie Anderson	P	1987
Vicki Bartolucci	SS	1990
Shari Blackman	2B	1994

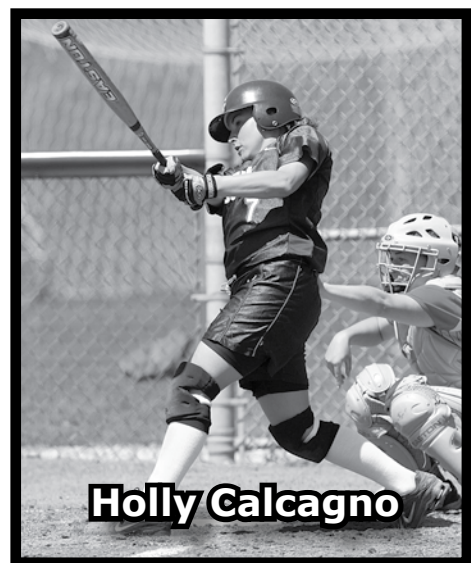

Pat Conlan	P	1994
Andrea D'Innocenzo	OF	1995
Lauren Fuchs	C	1981
Denise Hannon	P	1988
Kim Mizesko	P	1992
Janna Venice	OF/P	1993
Allyson Johnson	OF	1999
Jessica Yanosy	SS	2001

UConn Division of Athletics Senior Athletic Medallion Award

Vicki Bartolucci	SS	1990
Mary Beth Curtis	IF	1980
Cindy Dysenchuk	DH/OF	1985
Lauren Fuchs	C	1981
Denise Hannon	P	1988
Linda Hanson	C	1976
Kim Longo	OF	1980
Karen Mullins	IF	1979
Laura Rubino	P/OF	1982
Sue Rybczyk	P	1990
Mary Schneider	C	1983
Lynn Wisniewski	OF	1987
Tammy Zurkowski	OF	1984

(Award Presented Through 1990)



Academic Excellence

Over the years, Connecticut softball student athletes have attained national, regional and institutional recognition for their academic achievements. Here are the athletes that have been honored during Coach Mullins' tenure:



Millie Didio '86
First Team GTE/CoSIDA
National Academic All-American



Julie Sherman '89
First Team GTE/CoSIDA
National Academic All-American



Bridgett McCaffery '97
Third Team GTE/CoSIDA
National Academic All-American



Kristi Willis '99
Three-time NFCA Scholar Athlete
Two-time BIG EAST Academic
All-Star



Kristen Gerrior '00
Three-time NFCA Scholar Athlete
Four-time BIG EAST Academic
All-Star



Mandy Simjian '01
Three-time NFCA Scholar Athlete
Three-time BIG EAST Academic
All-Star



Academic Excellence

During her tenure, Coach Mullins has graduated 19 NFCA All-American Scholar-Athletes, 42 members of the BIG EAST Academic All-Star Team and three members of the CoSIDA Academic All-America Team.

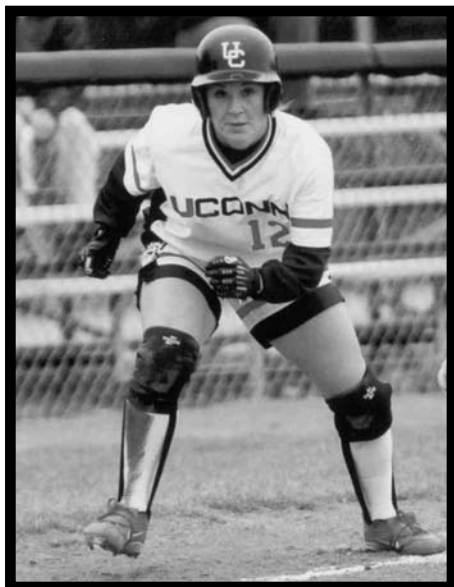

Sarah Sandford '01
Four-time NFCA Scholar Athlete
Four-time BIG EAST Academic All-Star

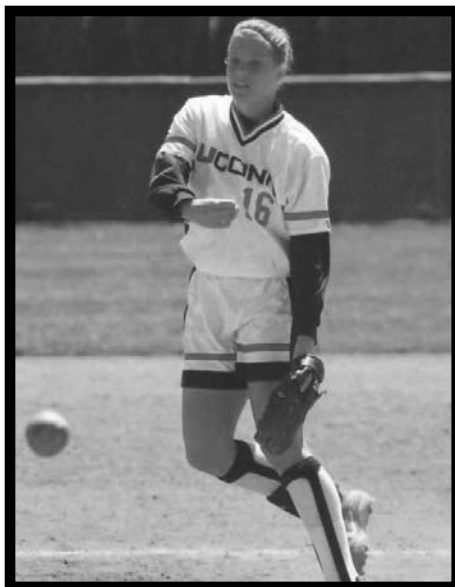

Caryn Haskins '02
Three-time NFCA Scholar Athlete
Three-time BIG EAST Academic All-Star



Jen Ward '04
Three-time NFCA Scholar Athlete
Four-time BIG EAST Academic All-Star



Erica Pernell '06
Two-time NFCA Scholar Athlete
Four-time BIG EAST Academic All-Star



Holly Calcagno
2006-07 NFCA Scholar Athlete
Three-time BIG EAST Academic All-Star



Kristina Tolles '08
Four-time NFCA Scholar Athlete
Four-time BIG EAST Academic All-Star

**1990****Site: Boston College (Chestnut Hill, Mass.)****Finish: Champions****No. 1 Connecticut 3**, No. 4 Providence 0

No. 3 Boston College 4, No. 2 St. John's 0

St. John's 3, Providence 0 (Providence eliminated)

Connecticut 4, Boston College 0

St. John's 2, Boston College 1 (Boston College eliminated)

Championship Game - Connecticut 2, St. John's 0**Most Outstanding Player - Sue Rybczyk (Sr., RHP, UConn)****1991****Site: Boston College (Chestnut Hill, Mass.)****Finish: Champions**No. 4 Seton Hall 3, **No. 1 Connecticut 2**

No. 2 Boston College 2, No. 3 St. John's 0

Connecticut 4, St. John's 0 (St. John's eliminated)

Boston College 5, Seton Hall 0

Connecticut 13, Seton Hall 5 (Seton Hall eliminated)**Connecticut 7**, Boston College 1**Championship Game - Connecticut 3**, Boston College 1**Most Outstanding Player - Janna Venice (So., OF, UConn)****1992****Site: University of Connecticut (Storrs, Conn.)****Finish: Champions****No. 1 Connecticut 4**, No. 4 Providence 0

No. 3 Villanova 5, No. 2 St. John's 1 (9 innings)

Providence 9, St. John's 7 (St. John's eliminated)

Connecticut 5, Villanova 0 (8 innings)

Providence 7, Villanova 1 (Villanova eliminated)

Championship Game - Connecticut 2, Providence 1**Most Outstanding Player - Kim Mizesko (Sr., RHP, UConn)****1993****Site: University of Connecticut (Storrs, Conn.)****Finish: Champions****No. 1 Connecticut 2**, No. 4 Villanova 1 (12 innings)

No. 2 Providence 4, No. 3 Boston College 3 (9 innings)

Connecticut 7, Providence 1

Villanova 1, Boston College 0 (Boston College eliminated)

Villanova 1, Providence 0 (Providence eliminated)

Championship Game - Connecticut 9, Villanova 0**Most Outstanding Player - Janna Venice (Sr., CF/RHP, UConn)****1994****Site: St. John's (Jamaica, N.Y.)****Finish: Runner-up**

No. 3 Villanova 4, No. 6 Seton Hall 3 (Seton Hall eliminated)

No. 5 Boston College 3, No. 4 St. John's 2 (St. John's eliminated)

No. 1 Connecticut 3, No. 8 Boston College 0

No. 2 Providence 8, No. 7 Villanova 0 (5 innings)

Connecticut 5, Providence 0

Villanova 3, Boston College 2 (Boston College eliminated)

Providence 4, Villanova 1 (Villanova eliminated)

Providence 3, **Connecticut 1** (11 innings)**Championship Game - Providence 1, Connecticut 0****Most Outstanding Player - Kim Robbins (Jr., SS, Providence)****1995****Site: St. John's (Jamaica, N.Y.)****Finish: Champions****No. 1 Connecticut 4**, No. 4 Villanova 0

No. 3 Providence 5, No. 2 Boston College 0

Connecticut 3, Providence 0

Boston College 5, Villanova 1 (Villanova eliminated)

Providence 5, Boston College 1 (Boston College eliminated)

Championship Game - Connecticut 3, Providence 1**Most Outstanding Player - Bridgett McCaffery (So., P, UConn)****1996****Site: Boston College (Chestnut Hill, Mass.)****Finish: Champions****No. 1 North seed Connecticut 5**, No. 2 South seed Villanova 0

No. 1 South seed Notre Dame 3, No. 2 North seed Providence 2

Connecticut 3, Notre Dame 0

Villanova 2, Providence 1 (Providence eliminated)

Notre Dame 4, Villanova 0 (Villanova eliminated)

Notre Dame 6, **Connecticut 3****Championship Game - Connecticut 1**, Notre Dame 0**Most Outstanding Player - Bridgett McCaffery (Jr., P, UConn)****1997****Site: University of Connecticut (Storrs, Conn.)****Finish: Runner-Up**

No. 2 North seed Boston College 3, No. 1 South seed Notre Dame 1

No. 1 North seed Connecticut 5, No. 2 South seed Rutgers 1Boston College 5, **Connecticut 0**

Notre Dame 11, Rutgers 8 (Rutgers eliminated)

Connecticut 2, Notre Dame 1 (Notre Dame eliminated)**Championship Game - Boston College 9**, Connecticut 1**Most Outstanding Player - Mary Dietz (Fr., P, Boston College)**

**1998****Site: Notre Dame (South Bend, Ind.)****Finish: Runner-Up**

No. 1 North seed Boston College 1, No. 2 South seed Rutgers 2

No. 2 North seed Connecticut 4, No. 1 South seed Notre Dame 2Boston College 4, **Connecticut 2**

Rutgers 1, Notre Dame 0 (Notre Dame eliminated)

Connecticut 15, Rutgers 0* (Rutgers eliminated)**Championship Game** - Boston College 6, **Connecticut 1****Most Outstanding Player** - Chris Vicari (Sr., 1B, Boston College)**1999****Site: University of Connecticut (Storrs, Conn.)****Finish: Fourth Place**No. 1 Notre Dame 4, **No. 4 Connecticut 1**

No. 3 Boston College 4, No. 2 Seton Hall 3

Notre Dame 9, Boston College 4

Seton Hall 4, **Connecticut 1** (Connecticut eliminated)

Seton Hall 4, Boston College 3 (BC eliminated)

Championship Game - Notre Dame 5, Seton Hall 1**Most Outstanding Player** - Jennifer Sharon (So., P, Notre Dame)**2000****Site: Boston College (Chestnut Hill, Mass.)****Finish: Runner-up**

No. 1 Notre Dame 5, No. 4 Boston College 2

No. 3 Connecticut 2, No. 3 Villanova 1Notre Dame 5, **Connecticut 0**

Villanova 4, Boston College 0 (BC eliminated)

Connecticut 2, Villanova 0 (Villanova eliminated)**Championship Game** - Notre Dame 7, **Connecticut 0****Most Outstanding Performer** - Melanie Alkire (Jr., SS, Notre Dame)**2001****Site: Villanova (Villanova, Pa.)****Finish: Champions****No. 3 Connecticut 4**, No. 2 Villanova 2

No. 4 Seton Hall 2, No. 1 Notre Dame 1

Villanova 1, Notre Dame 0 (Notre Dame eliminated)

Connecticut 3, Seton Hall 1

Seton Hall 5, Villanova 2 (Villanova eliminated)

Championship Game - **Connecticut 3**, Seton Hall 0**Most Outstanding Player** - Barb Cook (So., P., UConn)**2007****Site: Notre Dame (South Bend, Ind.)****Finish: Quarterfinalist**

No. 3 Louisville 5, No. 6 Syracuse 1

No. 2 USF 2, No. 7 Pittsburgh 1

No. 1 DePaul 10, No. 8 Seton Hall 1

No. 4 Notre Dame 6, **No. 5 Connecticut 0**

Louisville 5, USF 1

Notre Dame 8, DePaul 2

Championship Game – Louisville 3, Notre Dame 2**Most Outstanding Player** – Kristen Wadell (Fr., P, Louisville)**2008****Site: Louisville (Louisville, Ky.)****Finish: Semifinalist****No. 3 Connecticut 6**, No. 6 Syracuse 5 (9 inn.)

No. 2 DePaul 4, No. 7 Pittsburgh 3 (11 inn.)

No. 1 USF 8, No. 8 Providence 6

No. 5 Louisville 3, No. 4 Notre Dame 1

DePaul 4, **Connecticut 3**

USF 2, Louisville 1

Championship Game – DePaul 4, USF 1**Most Outstanding Player** – Becca Heteniak (So., P, DePaul)**2009****Site: Louisville (Louisville, Ky.)****Finish: Quarterfinalist**

No. 5 USF 5, No. 4 Syracuse 4

No. 1 DePaul 1, No. 8 Seton Hall 0

No. 2 Notre Dame 5, No. St. John's 1

No. 3 Louisville 4, **No. 6 Connecticut 0**

DePaul 4, USF 0

Notre Dame 3, Louisville 0

Championship Game – Notre Dame 1, DePaul 0**Most Outstanding Player** – Brittney Bargar, (Sr., P, Notre Dame)



YEAR-BY-YEAR RESULTS

UNIVERSITY OF CONNECTICUT

2010 University of Connecticut Softball

1975 (4-4)

American International	W, 27-5
Westfield State	L, 15-5
Springfield	L, 20-1
Springfield	L, 14-6
Barrington	L, 23-13
Rhode Island	W, 15-6
Brown	W, 13-11
Central Conn.	W, 10-6

1976 (2-9)

Southern Conn.	L, 8-6
Westfield State	L, 20-1
Westfield State	W, 10-9
Bridgeport	L, 9-5
Barrington	L, 12-5
Barrington	W, 21-11
Springfield	L, 13-1
Brown	L, 17-12
Central Conn.	L, 11-2
Massachusetts	L, 6-3
Rhode Island	L, 10-3

1977 (5-9)

Providence	W, 7-0
Providence	W, 7-0
Southern Conn.	L, 9-1
Westfield State	L, 14-7 (5)
Brown	W, 22-14
Worcester State	W, 12-11
Rhode Island	W, 7-6
Central Conn.	L, 16-3
Massachusetts	L, 13-7
Barrington	L, 11-9
Barrington	L, 6-2
Springfield	L, 13-2
Springfield	L, 10-3

1978 (15-7)

Westfield State	W, 6-1
Providence	W, 12-2
Providence	W, 6-2
Brown	W, 5-1
Yale	W, 15-4
Yale	W, 14-3
Eastern Conn.	W, 6-2
Barrington	W, 11-6
Barrington	W, 10-5
Southern Conn.	L, 3-2
Bridgeport	W, 10-2
Rhode Island	L, 2-1
Massachusetts	L, 16-2
Springfield	L, 3-1
Springfield	W, 7-2
Worcester State	L, 7-6
Central Conn.	W, 5-1
#Rutgers	W, 1-0
#West Chester	L, 2-0
#Bridgewater	W, 4-1
#Rutgers	W, 3-0
#Temple	L, 8-1

#EAIW Tournament

1979 (17-6-1)

Eastern Conn.	W, 7-1
Eastern Conn.	W, 7-0
Providence	W, 3-2
Providence	W, 7-1
New Hampshire	W, 15-0
New Hampshire	W, 2-1
Yale	W, 15-3
Yale	W, 12-0
Brown	W, 14-0
Central Conn.	W, 5-4
Central Conn.	W, 4-0
Barrington	W, 4-0
Barrington	W, 9-0
Southern Conn.	L, 2-1
Southern Conn.	W, 10-1
Rhode Island	L, 5-1
Massachusetts	T, 2-2
Rutgers	L, 1-0
Springfield	L, 2-1
Springfield	W, 4-2
#William Paterson	W, 1-0
#Southern Conn.	W, 3-1
#Temple	L, 6-1
#Temple	L, 4-3

#EAIW Regionals

1980 (21-6)

Home: 13-2; Away: 7-3; Neutral: 0-1	
EASTERN CONN.	W, 7-0
EASTERN CONN.	W, 7-0
at Bridgewater	W, 3-0
at Bridgewater	W, 8-1
PROVIDENCE	W, 1-0
PROVIDENCE	W, 8-2
NEW HAMPSHIRE	W, 2-0
NEW HAMPSHIRE	L, 7-4
YALE	W, 5-0
YALE	W, 1-0
RUTGERS	L, 2-0

RUTGERS	W, 1-0
CENTRAL CONN.	W, 1-0
CENTRAL CONN.	W, 12-0
SOUTHERN CONN.	W, 5-0
SOUTHERN CONN.	W, 1-0
at Barrington	W, 14-0
at Barrington	W, 7-0
at Rhode Island	W, 3-1
at Rhode Island	W, 3-0
at Massachusetts	L, 3-1
at Massachusetts	L, 4-3
BROWN	W, 6-0
at Springfield	W, 8-1
at Springfield	W, 7-1
#at Rhode Island	L, 4-1
#vs. Rutgers	L, 2-1

#EAIW Regionals (Kingston, R.I.)

1981 (17-8)

Home: 9-1; Away: 8-5; Neutral: 0-2	
at Eastern Conn.	W, 3-0
at Eastern Conn.	W, 1-0 (13)
at Central Conn.	L, 3-0
at Central Conn.	W, 1-0
at Providence	L, 2-1
at Providence	W, 1-0 (13)
NEW HAMPSHIRE	W, 8-1 (9)
NEW HAMPSHIRE	W, 3-0
BRIDGEWATER	W, 3-2
BRIDGEWATER	W, 1-0
at Temple	W, 6-1
at Temple	L, 1-0
at Rutgers	L, 4-1
at Rutgers	L, 4-0
at Brown	W, 4-2
at Southern Conn.	W, 4-0
at Southern Conn.	W, 7-5
SPRINGFIELD	W, 3-1
SPRINGFIELD	W, 8-7
RHODE ISLAND	W, 2-0
RHODE ISLAND	W, 3-1
ADELPHI	L, 2-0
ADELPHI	W, 4-2
#vs. Rhode Island	L, 5-0
#vs. Adelphi	L, 1-0

#EAIW Regionals (Allentown, Pa.)

1982 (14-11)

Home: 11-4; Away: 3-7	
PROVIDENCE	W, 1-0
PROVIDENCE	W, 5-2
NEW HAMPSHIRE	W, 1-0
NEW HAMPSHIRE	W, 2-1
at Springfield	W, 3-2
at Springfield	L, 3-0
BROWN	L, 4-3
at Adelphi	L, 2-0
at Adelphi	W, 3-2
SOUTHERN CONN.	W, 1-0 (14)
SOUTHERN CONN.	W, 5-0
MASSACHUSETTS	W, 2-1
MASSACHUSETTS	W, 3-0
RUTGERS	L, 1-0
RUTGERS	L, 1-0
TEMPLE	L, 6-1
TEMPLE	W, 2-0
at Rhode Island	L, 5-4
at Rhode Island	L, 4-1
CENTRAL CONN.	W, 3-1
CENTRAL CONN.	W, 2-1
at St. John's	L, 7-0
at St. John's	W, 1-0
at Bridgewater	L, 3-0
at Bridgewater	L, 8-0

1983 (17-11)

Home: 9-5; Away: 8-6	
at Providence	L, 3-0
at Providence	L, 8-0
at Southern Conn.	L, 4-1
at Southern Conn.	W, 16-0
MAINE	W, 2-0
MAINE	W, 2-1
NEW HAMPSHIRE	W, 4-0
NEW HAMPSHIRE	W, 4-2
ARMY	W, 7-0
ARMY	W, 3-1
SPRINGFIELD	W, 1-0
SPRINGFIELD	L, 2-0
at Massachusetts	W, 2-1
at Massachusetts	L, 7-0
ST. JOHN'S	W, 7-0
ST. JOHN'S	W, 9-0
RHODE ISLAND	L, 3-2
RHODE ISLAND	L, 5-4
at Central Conn.	W, 1-0
at Central Conn.	L, 4-3
at New York Tech.	W, 10-4
at New York Tech.	W, 5-0
ADELPHI	L, 2-1
ADELPHI	L, 4-1
at Temple	W, 3-1
at Temple	W, 3-0

at Rutgers	L, 3-0
at Rutgers	L, 1-0

1984 (22-2)

Home: 16-0; Away: 6-2	
MAINE	W, 5-0
MAINE	W, 2-0
NEW HAMPSHIRE	W, 9-0
NEW HAMPSHIRE	W, 1-0
at Springfield	W, 4-0
at Springfield	W, 2-0
RUTGERS	W, 2-0
RUTGERS	W, 3-2
at St. John's	W, 5-1
at St. John's	W, 5-3 (8)
VERMONT	W, 3-0
VERMONT	W, 7-0
CENTRAL CONN.	W, 5-0
CENTRAL CONN.	W, 8-5
MASSACHUSETTS	W, 1-0
MASSACHUSETTS	W, 5-1
PROVIDENCE	W, 5-2
PROVIDENCE	W, 4-1
NEW YORK TECH	W, 2-0
NEW YORK TECH	W, 2-0
at Adelphi	L, 2-1 (15)
at Adelphi	L, 4-3
at Army	W, 4-0
at Army	W, 1-0

1985 (12-3-7)

Home: 12-3; Away: 17-3; Neutral: 5-1	
vs. Bowling Green	W, 6-1
at South Carolina	L, 3-1
vs. Rhode Island	W, 7-0
vs. Virginia	W, 1-0
vs. Virginia	W, 8-2
vs. Northern Illinois	L, 1-0
vs. George Mason	W, 5-1
at East Carolina	W, 1-0
at Central Conn.	W, 8-4
at Central Conn.	W, 9-0
BOSTON COLLEGE	W, 2-0
BOSTON COLLEGE	W, 1-0
ST. JOHN'S	W, 5-0
ST. JOHN'S	W, 2-0
at New Hampshire	W, 6-0
at New Hampshire	W, 4-0
SPRINGFIELD	W, 1-0
SPRINGFIELD	W, 2-0
at Adelphi	W, 5-0
at Adelphi	W, 1-0
at Rutgers	W, 5-2
at Rutgers	L, 2-1
at Massachusetts	L, 1-0
at Massachusetts	W, 5-0
at Maine	W, 3-2
at Maine	W, 3-0
at Maine	W, 5-0
at Maine	W, 4-0
RHODE ISLAND	L, 1-0
RHODE ISLAND	W, 3-0
HARTFORD	W, 2-0
HARTFORD	W, 8-1
at Providence	W, 5-0
at Providence	W, 7-0
at Temple	W, 3-0
at Temple	W, 4-1
ADELPHI	L, 2-0
ADELPHI	L, 2-0
#vs. St. John's	W, 3-0
#vs. Canisius	W, 3-2
#vs. St. John's	W, 10-2

#ECAC Div. I Championship

1986 (30-17-1)

Home: 15-6-1; Away: 13-7; Neutral: 2-4	
at North Carolina	W, 1-0
at North Carolina	L, 4-3
at East Carolina	L, 3-2
at East Carolina	L, 2-1
at UNC-Wilmington	W, 3-0 (10)
at UNC-Wilmington	W, 5-0
at VCU	W, 1-0
at VCU	W, 16-1
at Rhode Island	L, 2-1
at Rhode Island	W, 1-0
at Boston College	W, 4-0
at Boston College	L, 1-0
MAINE	W, 3-1
MAINE	W, 2-0
MAINE	W, 8-1
MAINE	W, 2-0
ADELPHI	W, 2-1 (11)
ADELPHI	W, 2-1
#vs. Virginia	W, 6-0
#vs. Adelphi	L, 2-1
#vs. Ohio State	L, 2-0
#vs. Eastern Illinois	L, 3-2 (8)
#vs. Adelphi	W, 3-2
#vs. Central Michigan	L, 8-2
at Penn State	W, 1-0

at Penn State	W, 1-0
RHODE ISLAND	L, 1-0
RHODE ISLAND	W, 2-0
MASSACHUSETTS	L, 1-0 (8)
MASSACHUSETTS	W, 5-1
CENTRAL CONN.	W, 3-0
CENTRAL CONN.	W, 3-0
at St. John's	W, 4-1
at St. John's	L, 3-0
RUTGERS	L, 4-1
RUTGERS	T, 0-0 (8)
PROVIDENCE	W, 7-3
PROVIDENCE	W, 11-1
at Hartford	W, 2-0
at Hartford	W, 9-0
TEMPLE	L, 3-0
TEMPLE	W, 1-0
at Adelphi	W, 2-1
at Adelphi	L, 2-0
%CANISIUS	L, 3-2
%LONG ISLAND	W, 3-0
%BROWN	W, 4-0
%CANISIUS	L, 6-0

#Penn State Lady Lion Invite (State College, Pa.)

1987 (27-7-1)

Home: 9-2; Away: 12-4-1; Neutral: 6-1	
#vs. Princeton	W, 1-0 (8)
#vs. Princeton	W, 4-2
#vs. Seton Hall	W, 10-0
#vs. Seton Hall	W, 10-0
at South Carolina	L, 8-0
at East Carolina	W, 5-1
at East Carolina	W, 3-0
RHODE ISLAND	W, 1-0
RHODE ISLAND	W, 6-1
at Central Conn.	W, 3-0
at Central Conn.	W, 9-0
%MAINE	W, 4-0
%NORTH CAROLINA	L, 4-3 (11)
at Adelphi	L, 1-0
at Adelphi	T, 1-1
^at Boston College	W, 1-0
^vs. Seton Hall	W, 6-2
^at Boston College	W, 1-0 (8)
ST. JOHN'S	W, 8-0
ST. JOHN'S	W, 6-0
at Rhode Island	W, 5-1
at Rhode Island	L, 1-0
at Massachusetts	W, 7-0
at Massachusetts	L, 3-0
PENN STATE	W, 2-1 (14)
at Providence	W, 3-0
at Providence	W, 5-0
HARTFORD	W, 3-1
HARTFORD	W, 4-0
&vs. Temple	W, 2-0
&vs. Temple	L, 3-0
at Rutgers	W, 2-1
at Rutgers	W, 3-2
ADELPHI	L, 1-0
ADELPHI	W, 2-1

#at Columbia, S.C.

1988 (34-13)

Home: 17-4; Away: 11-2; Neutral: 6-7	
vs. Stephen F. Austin	L, 1-0
vs. St. Louis	L, 1-0
vs. Northern Illinois	L, 7-3
vs. Vermont	W, 6-0
vs. Vermont	W, 2-0
vs. Stephen F. Austin	L, 2-0
at Rhode Island	W, 3-2
at Rhode Island	W, 3-0
MAINE	W, 6-3
MAINE	W, 2-1
BROWN	L, 1-0
BROWN	W, 7-0
CENTRAL CONN.	W, 5-2
CENTRAL CONN.	W, 7-0
%MAINE	W, 3-2
%NORTH CAROLINA	W, 10-3
%MASSACHUSETTS	W, 3-2
YALE	W, 9-2
YALE	W, 10-1
RUTGERS	W, 8-1
RUTGERS	W, 5-1
RHODE ISLAND	W, 3-2 (10)
RHODE ISLAND	W, 8-1
at Massachusetts	W, 4-1
at Massachusetts	W, 4-1
at Hartford	W, 2-0
at Hartford	W, 11-0
PROVIDENCE	W, 2-0

PROVIDENCE	W, 3-1
ADELPHI	L, 3-0
ADELPHI	L, 1-0
TEMPLE	L, 4-1
TEMPLE	W, 3-2 (8)
at Boston College	W, 1-0
at Boston College	W, 3-0
vs. Furman	W, 11-10(9)
vs. Rutgers	L, 2-1(8)
at Penn State	L, 4-3
vs. Rhode Island	W, 3-2
vs. Furman	W, 1-0
vs. Adelphi	L, 2-1 (9)
vs. Furman	W, 1-0
vs. Adelphi	L, 1-0 (8)
at St. John's	L, 3-2 (10)
at St. John's	W, 2-1
at Adelphi	W, 2-1 (10)
at Adelphi	W, 1-0

%Husky Softball Invite (Storrs, Conn.)

1989 (29-12)

Home: 10-0; Away: 14-5; Neutral: 5-7	
3/15 vs. Northern Illinois	L, 8-2
3/15 vs. Northern Illinois	L, 6-3
3/16 at Florida State	L, 3-0
3/17 #vs. Florida A&M	W, 12-1 (5)
3/17 #vs. Nebraska	L, 7-6
3/18 #vs. Furman	W, 1-0
3/18 #vs. Eastern Illinois	W, 8-3
3/18 #vs. Northern Illinois	L, 7-0
3/23 RHODE ISLAND	W, 19-0
3/23 RHODE ISLAND	W, 13-0
3/27 at Brown	W, 15-1
3/27 at Brown	W, 5-0
4/2 vs. Princeton	L, 4-3
4/2 at Massachusetts	L, 2-1 (8)
4/8 at Temple	W, 1-0
4/8 at Temple	W, 7-4
4/9 at Rutgers	L, 3-1
4/9 at Rutgers	W, 4-3
4/11 at Rhode Island	W, 6-0
4/11 at Rhode Island	W, 10-0
4/13 MASSACHUSETTS	W, 1-0
4/13 MASSACHUSETTS	W, 3-0
4/15 vs. Penn State	W, 7-0 (5)
4/18 HARTFORD	W, 4-0
4/18 HARTFORD	W, 7-0
4/22 at Adelphi	L, 1-0
4/22 at Adelphi	L, 4-0
4/23 at Princeton	W, 5-3 (9)
4/23 at Princeton	W, 7-3
4/25 BOSTON COLLEGE	W, 12-3
4/25 BOSTON COLLEGE	W, 10-0 (5)
4/27 at Providence	W, 3-1
4/27 at Providence	W, 3-0
4/29 ST. JOHN'S	W, 4-0



2010 University of Connecticut Softball

4/27	%at Penn State.....	W, 10-1
4/27	%vs. Georgia State.....	W, 1-0
4/27	%vs. Detroit.....	L, 6-5
4/28	%vs. Adelphi.....	W, 1-0
4/28	%vs. George Mason.....	W, 8-1
4/29	%vs. Kent State.....	L, 1-0
5/1	at Hartford.....	W, 10-0 (5)
5/1	at Hartford.....	W, 8-0
5/2	ADELPHI.....	W, 1-0 (19)
5/2	ADELPHI.....	L, 5-0
5/18	^ADELPHI.....	L, 1-0 (20)
5/18	^OKLAHOMA STATE.....	L, 5-0

#BIG EAST Championship (Chestnut Hill, Mass.)
%Penn State Lady Lion Invite (State College, Pa.)
^NCAA Regionals (Storrs, Conn.)

1991 (35-18-1)

Home: 11-2-1; Away: 17-7;
Neutral: 7-9

3/10	#vs. Florida A&M.....	W, 12-0
3/10	#vs. Florida A&M.....	W, 7-1
3/12	at Florida State.....	L, 2-1
3/12	at Florida State.....	L, 1-0
3/13	#vs. Creighton.....	L, 5-1
3/14	#vs. South Carolina.....	L, 7-4
3/15	%vs. Southern Illinois.....	L, 3-2
3/15	%vs. South Florida.....	L, 5-4
3/15	%vs. Georgia State.....	W, 8-3
3/16	%vs. Nicholls State.....	W, 1-0
3/16	%vs. South Carolina.....	L, 5-0
3/21	at Rhode Island.....	W, 1-0
3/21	at Rhode Island.....	L, 5-0
3/26	at Hofstra.....	L, 3-1
3/26	at Hofstra.....	W, 5-0
4/1	ST. JOHN'S.....	W, 7-0
4/1	ST. JOHN'S.....	W, 1-0
4/3	at Yale.....	W, 9-0
4/3	at Yale.....	W, 2-0
4/5	at Central Conn.....	W, 4-0
4/5	at Central Conn.....	W, 3-2
4/7	ADELPHI.....	L, 3-0
4/7	ADELPHI.....	W, 4-2
4/8	at Brown.....	W, 2-0
4/8	at Brown.....	W, 6-1
4/9	RHODE ISLAND.....	L, 2-0
4/9	RHODE ISLAND.....	W, 2-1
4/11	MASSACHUSETTS.....	W, 2-1
4/11	MASSACHUSETTS.....	W, 2-0
4/13	at Penn State.....	W, 4-1
4/13	at Penn State.....	W, 4-2
4/14	at Adelphi.....	W, 1-0
4/14	at Adelphi.....	W, 2-0
4/16	PROVIDENCE.....	W, 7-0
4/16	PROVIDENCE.....	W, 3-1
4/19	^vs. George Mason.....	W, 8-0
4/19	^at Princeton.....	W, 2-0
4/20	^at Princeton.....	W, 1-0
4/23	BOSTON COLLEGE.....	W, 4-0
4/23	BOSTON COLLEGE.....	W, 3-0
4/25	at Massachusetts.....	W, 3-2
4/25	at Massachusetts.....	L, 5-0
4/27	&vs. Seton Hall.....	L, 3-2
4/27	&vs. St. John's.....	W, 4-0
4/28	&vs. Seton Hall.....	W, 13-5
4/28	&at Boston College.....	W, 7-1
4/28	&at Boston College.....	W, 3-1
5/3	RUTGERS.....	W, 1-0
5/3	RUTGERS.....	T, 2-2
5/4	^vs. Florida State.....	L, 2-0
5/4	^at Massachusetts.....	L, 2-1
5/5	^vs. Princeton.....	L, 3-0
5/18	^at Massachusetts.....	L, 3-1
5/18	^vs. UNLV.....	L, 3-0

#at Tallahassee, Fla.
%Lady Seminole Invite (Tallahassee, Fla.)
^Princeton Invite (Princeton, N.J.)
&BIG EAST Championship (Chestnut Hill, Mass.)
%Sac Amherst, Mass.
!NCAA Regionals (Amherst, Mass.)

1992 (42-10, 6-0 BIG EAST)

Home: 18-2; Away: 16-4;
Neutral: 8-4

3/9	#vs. Penn State.....	W, 1-0
3/9	#vs. Temple.....	W, 5-2
3/10	#vs. Rhode Island.....	W, 7-4
3/11	#vs. Iowa State.....	W, 5-0
3/11	at South Florida.....	L, 1-0
3/12	#vs. North Carolina.....	L, 2-0
3/13	%vs. East Carolina.....	L, 3-2
3/13	%vs. Iowa State.....	W, 5-2
3/14	%vs. Illinois-Chicago.....	L, 3-0
3/14	%vs. Michigan.....	L, 10-3
4/1	YALE.....	W, 3-0
4/1	YALE.....	W, 4-1
4/2	DREXEL.....	W, 2-0
4/2	DREXEL.....	W, 6-0
4/4	vs. Adelphi.....	W, 8-0
4/4	vs. Adelphi.....	W, 5-1

4/5	at Princeton.....	W, 4-0
4/5	at Princeton.....	W, 1-0 (10)
4/7	BROWN.....	W, 5-0
4/7	BROWN.....	W, 2-0
4/9	at Massachusetts.....	W, 2-0
4/9	at Massachusetts.....	L, 1-0
4/11	*at St. John's.....	W, 9-1
4/11	*at St. John's.....	W, 9-1
4/12	at Rutgers.....	W, 8-2
4/12	at Rutgers.....	W, 9-2
4/14	*at Providence.....	W, 7-0
4/14	*at Providence.....	W, 7-1
4/15	*at Boston College.....	W, 5-0
4/15	*at Boston College.....	W, 1-0
4/18	ADELPHI.....	W, 5-0
4/18	ADELPHI.....	W, 4-0
4/20	CENTRAL CONN.....	W, 5-0
4/20	CENTRAL CONN.....	W, 13-0
4/23	MASSACHUSETTS.....	W, 2-0
4/26	^PROVIDENCE.....	W, 4-0
4/26	^VILLANOVA.....	W, 5-0 (8)
4/27	^PROVIDENCE.....	W, 2-1
4/28	HOFSTRA.....	W, 2-1 (20)
4/29	at Hartford.....	W, 5-0
4/29	at Hartford.....	W, 4-1
4/30	at Rhode Island.....	W, 11-0
4/30	at Rhode Island.....	W, 7-5
5/3	&FLORIDA STATE.....	L, 1-0
5/3	&SOUTH FLORIDA.....	W, 3-1
5/3	&MASSACHUSETTS.....	W, 10-0 (5)
5/3	&FLORIDA STATE.....	L, 4-3
5/16	\$at Massachusetts.....	W, 5-1
5/16	\$vs. Utah State.....	W, 1-0
5/17	\$at Massachusetts.....	L, 10-0
5/17	\$at Massachusetts.....	L, 3-0

1994 (29-18, 15-2 BIG EAST)

Home: 9-5; Away: 11-5; Neutral 9-8

3/20	#vs. DePaul.....	W, 12-1
3/20	#vs. DePaul.....	W, 4-2
3/21	#vs. Bowling Green.....	L, 4-1
3/22	#vs. Iowa.....	L, 2-0
3/24	%vs. Hawaii.....	L, 5-1
3/25	%vs. Michigan.....	L, 3-2
3/25	%at Sacramento State.....	L, 10-8
3/25	%vs. Toledo.....	W, 5-3
3/26	%vs. Oklahoma.....	L, 4-1
3/26	%vs. Toledo.....	L, 9-0
3/30	*at Providence.....	W, 2-1
3/30	*at Providence.....	L, 5-3 (9)
3/31	*vs. Villanova.....	W, 8-0 (5)
3/31	*vs. Villanova.....	W, 1-0
4/2	*vs. Seton Hall.....	W, 5-2
4/2	*vs. Seton Hall.....	W, 5-0
4/5	at Yale.....	W, 2-1 (11)
4/5	at Yale.....	L, 4-2
4/9	*at Villanova.....	W, 1-0
4/9	*at Villanova.....	W, 3-1 (10)
4/10	*at St. John's.....	W, 2-1
4/12	*PROVIDENCE.....	L, 2-0
4/12	*PROVIDENCE.....	W, 7-0
4/14	RHODE ISLAND.....	W, 3-2
4/14	RHODE ISLAND.....	W, 3-0
4/17	*ST. JOHN'S.....	W, 4-1
4/17	*ST. JOHN'S.....	W, 5-0
4/19	*at Boston College.....	W, 8-0
4/19	*at Boston College.....	W, 3-1 (8)
4/21	at Massachusetts.....	L, 2-0
4/21	at Massachusetts.....	W, 7-0
4/23	at Rutgers.....	W, 9-8
4/23	at Rutgers.....	L, 3-0
4/24	*at Seton Hall.....	W, 6-0
4/24	*at Seton Hall.....	W, 9-5
4/27	CENTRAL CONN.....	W, 8-0
4/27	CENTRAL CONN.....	W, 10-1
4/29	^vs. Boston College.....	W, 3-0
4/30	^vs. Providence.....	W, 5-0
5/1	^vs. Providence.....	L, 3-1 (11)
5/1	^vs. Providence.....	L, 1-0
5/5	HOFSTRA.....	W, 5-2
5/5	HOFSTRA.....	L, 8-6
5/7	FLORIDA STATE.....	L, 4-1
5/7	MASSACHUSETTS.....	W, 4-3
5/9	PRINCETON.....	L, 2-0
5/9	PRINCETON.....	L, 9-3

1993 (45-14, 17-1 BIG EAST)

Home: 16-3; Away: 15-4;
Neutral: 14-7

3/12	#vs. Miami (Ohio).....	W, 7-3
3/12	#vs. Notre Dame.....	L, 3-2
3/13	#vs. Temple.....	W, 11-1
3/14	#vs. North Carolina.....	W, 3-0
3/14	#vs. Sam Houston State.....	L, 3-1
3/16	at Florida State.....	L, 1-0 (8)
3/16	at Florida State.....	L, 8-0
3/19	%vs. Rider.....	W, 4-1
3/19	%vs. Northern Iowa.....	W, 7-0
3/19	%vs. Northeast Louisiana.....	W, 2-0
3/20	%vs. Furman.....	W, 4-1
3/20	%vs. Kent State.....	L, 2-0
3/20	%vs. Nicholls State.....	L, 4-0
3/27	^vs. Rutgers.....	W, 2-1 (8)
3/27	^vs. Rutgers.....	W, 7-3
3/28	at Temple.....	L, 1-0 (8)
3/28	at Temple.....	W, 10-5
3/30	*at Providence.....	W, 1-0
3/30	*at Providence.....	W, 6-1
3/31	*BOSTON COLLEGE.....	W, 2-0
3/31	*BOSTON COLLEGE.....	W, 6-1
4/3	*SETON HALL.....	W, 11-1
4/3	*SETON HALL.....	W, 10-5
4/4	*VILLANOVA.....	W, 3-0
4/4	*VILLANOVA.....	W, 8-1
4/5	*ST. JOHN'S.....	W, 5-2
4/5	*ST. JOHN'S.....	W, 2-0
4/8	MASSACHUSETTS.....	W, 4-0
4/8	MASSACHUSETTS.....	W, 2-0
4/13	*PROVIDENCE.....	W, 3-0
4/13	*PROVIDENCE.....	L, 1-0
4/14	*at Boston College.....	W, 9-0
4/14	*at Boston College.....	W, 12-0
4/17	*at Seton Hall.....	W, 6-0
4/17	*at Seton Hall.....	W, 5-2
4/18	*at St. John's.....	W, 12-0
4/18	*at St. John's.....	W, 10-0
4/24	&VILLANOVA.....	W, 2-1
4/24	&PROVIDENCE.....	W, 7-1
4/25	&VILLANOVA.....	W, 9-0
4/27	ADELPHI.....	W, 6-1
4/27	ADELPHI.....	W, 6-2
4/29	at Central Conn.....	W, 9-1
4/29	at Central Conn.....	W, 2-0
5/1	^vs. Florida State.....	W, 4-1
5/1	^at Massachusetts.....	W, 2-0
5/2	^vs. South Florida.....	W, 2-1 (8)
5/3	^at Massachusetts.....	W, 1-0
5/3	^at Massachusetts.....	W, 2-1
5/5	^at Hofstra.....	L, 2-1
5/8	PRINCETON.....	L, 1-0
5/8	PRINCETON.....	L, 4-2
5/22	^vs. UNLV.....	L, 2-1
5/22	^at Hofstra.....	W, 2-1
5/23	^vs. UNLV.....	W, 2-0
5/23	^vs. UNLV.....	W, 2-0
5/27	@vs. UCLA.....	L, 3-0

1995 (37-20, 16-3 BIG EAST)

Home: 11-4; Away: 14-9;
Neutral: 12-7

3/4	#vs. Ohio.....	L, 8-3
3/4	at Virginia.....	L, 4-1
3/4	#vs. UNC-Charlotte.....	W, 7-1
3/5	#vs. Ohio.....	W, 2-1
3/19	%vs. Northwestern.....	L, 4-2
3/19	%vs. Northwestern.....	L, 1-0
3/24	^vs. Iowa.....	L, 10-1
3/24	^vs. Iowa.....	W, 1-0
3/25	^vs. Utah State.....	L, 5-0
3/25	^vs. California.....	W, 2-1
3/25	^vs. Iowa.....	L, 8-0
3/28	*BOSTON COLLEGE.....	L, 1-0
3/28	*BOSTON COLLEGE.....	W, 1-0
3/31	*at St. John's.....	W, 27-0
3/31	*at St. John's.....	W, 2-1
4/1	*at Seton Hall.....	W, 6-1
4/1	*at Seton Hall.....	W, 10-5
4/2	at Princeton.....	L, 1-0
4/2	at Princeton.....	L, 11-3
4/6	*at Providence.....	W, 3-0
4/6	*at Providence.....	W, 4-2
4/8	*ST. JOHN'S.....	W, 6-0 (5)
4/9	*at Villanova.....	W, 1-0
4/9	*at Villanova.....	W, 6-3
4/11	MASSACHUSETTS.....	L, 6-0
4/11	MASSACHUSETTS.....	W, 3-0
4/13	*VILLANOVA.....	W, 4-2
4/13	*VILLANOVA.....	W, 1-0 (8)
4/15	TEMPLE.....	W, 5-4
4/15	TEMPLE.....	L, 4-0

5/29	@vs. Florida State.....	W, 2-1 (8)
5/30	@vs. Southwest Louisiana.....	L, 1-0

*BIG EAST Game
#South Florida Softball Classic (Tampa, Fla.)
%Lady Seminole Invite (Tallahassee, Fla.)
^at Philadelphia, Pa.
&BIG EAST Championship (Storrs, Conn.)
\$Diamond Classic (Amherst, Mass.)
!NCAA Regionals (Hempstead, N.Y.)
@Women's College World Series (Oklahoma City, Okla.)

1996 (36-22, 16-4 BIG EAST)

Home: 18-3; Away: 6-9;
Neutral: 12-10

3/1	#vs. UNLV.....	L, 3-0
3/1	#vs. Texas A&M.....	L, 14-2 (5)
3/2	#vs. Illinois-Chicago.....	L, 10-2
3/3	#vs. Hofstra.....	W, 4-3 (9)
3/3	#vs. Massachusetts.....	L, 5-0
3/15	%vs. Florida A&M.....	W, 9-0
3/15	%vs. Eastern Illinois.....	W, 2-1
3/15	%vs. Marshall.....	L, 9-0 (6)
3/16	%vs. Furman.....	W, 7-0
3/16	%vs. Indiana.....	L, 6-0
3/19	at Florida State.....	L, 3-0
3/19	at Florida State.....	L, 6-0
3/20	vs. Bradley.....	W, 9-2
3/20	vs. Bradley.....	L, 5-1
3/23	^vs. Villanova.....	W, 3-2
3/23	^vs. Villanova.....	W, 6-0
3/24	at Temple.....	L, 1-0 (14)
3/24	at Temple.....	W, 10-1
3/30	*ST. JOHN'S.....	W, 10-0 (6)
3/30	*ST. JOHN'S.....	W, 10-1 (5)
3/31	*ST. JOHN'S.....	W, 12-0
3/31	*ST. JOHN'S.....	W, 14-3 (6)
4/2	YALE.....	W, 3-0
4/2	YALE.....	W, 10-2 (6)
4/4	RHODE ISLAND.....	W, 2-0
4/4	RHODE ISLAND.....	W, 6-0
4/6	PRINCETON.....	L, 2-0
4/6	PRINCETON.....	L, 5-4
4/13	*RUTGERS.....	L, 2-0 (8)
4/13	*RUTGERS.....	W, 5-1
4/14	*SETON HALL.....	W, 21-2 (5)
4/14	*SETON HALL.....	W, 9-3
4/17	*at Providence.....	W, 3-1
4/17	*at Providence.....	W, 7-1
4/18	*PROVIDENCE.....	W, 8-0 (6)
4/18	*PROVIDENCE.....	W, 8-1
4/20	*at Notre Dame.....	L, 6-5
4/20	*at Notre Dame.....	L, 2-1
4/22	*BOSTON COLLEGE.....	W, 3-0
4/22	*BOSTON COLLEGE.....	W, 7-2
4/23	vs. Massachusetts.....	L, 8-7
4/23	vs. Massachusetts.....	W, 4-2
4/25	*at Boston College.....	L, 1-0 (13)
4/25	*at Boston College.....	W, 10-6
4/27	^vs. Hartford.....	W, 14-0 (5)
4/27	^at Hofstra.....	L, 6-5
4/28	^vs. Boston College.....	W, 27-0
4/28	^vs. Hartford.....	W, 4-0
5/1	HOFSTRA.....	W, 5-3
5/4	&vs. Villanova.....	W, 5-0
5/4	&vs. Notre Dame.....	W, 3-0
5/5	&vs. Notre Dame.....	L, 6-3
5/5	&vs. Notre Dame.....	W, 1-0
5/17	^vs. Massachusetts.....	L, 1-0
5/18	^vs. Boston University.....	L, 5-0

1997 (32-22, 16-4 BIG EAST)



YEAR-BY-YEAR RESULTS

UNIVERSITY OF CONNECTICUT

2010 University of Connecticut Softball

4/21 at Massachusetts.....L, 3-0
 4/25 *PROVIDENCE.....W, 8-3
 4/25 *PROVIDENCE.....W, 9-1 (5)
 4/26 *PROVIDENCE.....W, 7-3
 5/2 *at Notre Dame.....W, 4-1
 5/2 *vs. Boston College.....L, 4-2
 5/3 *vs. Rutgers.....W, 15-0 (5)
 5/3 *vs. Boston College.....L, 6-1

*BIG EAST Game
 #Louisville Slugger Tournament (Tampa, Fla.)
 %Lady Seminole Invite (Tallahassee, Fla.)
 ^BIG EAST Championship (South Bend, Ind.)

1999 (23-23, 9-7 BIG EAST)
Home: 13-10; Away: 8-4;
Neutral: 2-9

2/26 *vs. Louisiana State.....L, 7-2
 2/26 *vs. Missouri.....L, 9-3
 2/27 *vs. Washington.....L, 7-0
 2/27 *vs. Massachusetts.....L, 8-0 (5)
 2/28 *vs. Boston College.....W, 3-2
 2/28 *vs. Hofstra.....W, 2-1
 3/18 %vs. Texas A&M.....L, 5-0
 3/19 %vs. Wisconsin.....L, 5-1
 3/19 %vs. Hawaii.....L, 5-3
 3/27 *vs. Massachusetts.....L, 2-0
 3/27 *vs. Hofstra.....L, 6-1
 3/28 *vs. Princeton.....L, 3-2 (8)
 3/30 RHODE ISLAND.....W, 6-5
 3/30 RHODE ISLAND.....W, 6-1 (5)
 3/31 CENTRAL CONN.....W, 7-1
 3/31 CENTRAL CONN.....W, 12-2 (5)
 4/3 *at Providence.....W, 1-0
 4/3 *at Providence.....W, 8-0 (5)
 4/6 at Yale.....L, 5-3
 4/6 at Yale.....W, 5-2
 4/8 LONG ISLAND.....W, 4-3
 4/8 LONG ISLAND.....W, 10-2 (6)
 4/10 *SETON HALL.....L, 6-2
 4/10 *SETON HALL.....W, 3-2
 4/11 *ST. JOHN'S.....W, 11-0 (5)
 4/11 *ST. JOHN'S.....W, 5-3
 4/15 at Fairfield.....W, 4-2
 4/15 at Fairfield.....W, 8-2
 4/17 *at Rutgers.....L, 5-0
 4/17 *at Rutgers.....W, 16-1 (5)
 4/18 *at Villanova.....L, 5-1
 4/18 *at Villanova.....W, 5-4
 4/21 MASSACHUSETTS.....L, 3-0
 4/21 MASSACHUSETTS.....L, 3-0
 4/24 *NOTRE DAME.....L, 7-3
 4/24 *NOTRE DAME.....L, 9-1 (5)
 4/25 *PITTSBURGH.....L, 10-6
 4/25 *PITTSBURGH.....W, 11-2 (5)
 4/28 *at Boston College.....L, 3-1
 4/28 *at Boston College.....W, 4-0
 5/1 PRINCETON.....W, 4-3
 5/1 PRINCETON.....L, 4-3
 5/2 CORNELL.....W, 5-2
 5/2 CORNELL.....W, 6-5
 5/8 *NOTRE DAME.....L, 4-1
 5/9 &SETON HALL.....L, 4-1

*BIG EAST Game
 #NFCA Leadoff Classic (Columbus, Ga.)
 %Bank of Hawaii Tournament (Honolulu, Hawaii)
 ^Princeton Tournament (Princeton, N.J.)
 &BIG EAST Championship (Storrs, Conn.)

2000 (37-17, 12-4 BIG EAST)
Home: 13-2; Away: 14-6;
Neutral: 10-9

2/25 *vs. Kentucky.....L, 1-0
 2/25 *vs. Temple.....L, 3-1 (9)
 2/26 *vs. Marshall.....W, 1-0
 2/26 *at UT-Chattanooga.....L, 1-0
 3/4 *vs. LaSalle.....W, 8-0 (5)
 3/5 *vs. Princeton.....W, 1-0
 3/9 *vs. Purdue.....W, 3-1
 3/9 *vs. Illinois-Chicago.....L, 4-1 (9)
 3/10 *vs. South Carolina.....L, 1-0
 3/10 *vs. Hofstra.....W, 6-3
 3/11 *vs. Maryland.....W, 2-0
 3/11 *vs. Oklahoma State.....L, 4-0
 3/18 at UAB.....W, 4-0
 3/18 at UAB.....W, 6-2
 3/21 at Georgia State.....W, 4-1
 3/21 at Georgia State.....W, 4-2 (8)
 3/22 at Georgia Tech.....W, 5-0 (8)
 3/24 *vs. Virginia Tech.....W, 1-0
 3/24 *vs. North Carolina.....L, 6-1
 3/25 *vs. Georgia State.....W, 2-0
 3/25 *vs. Evansville.....W, 2-0
 3/25 *vs. Tennessee Tech.....L, 1-0
 3/29 CENTRAL CONN.....W, 11-0 (5)
 3/29 CENTRAL CONN.....W, 10-0 (5)
 3/31 *at Notre Dame.....W, 5-4
 3/31 *at Notre Dame.....L, 3-0

4/2 *at Pittsburgh.....W, 7-3 (9)
 4/2 *at Pittsburgh.....W, 6-1
 4/5 YALE.....L, 4-1
 4/6 RHODE ISLAND.....W, 7-0
 4/8 *at Seton Hall.....W, 6-3
 4/8 *at Seton Hall.....W, 1-0
 4/10 *at St. John's.....L, 2-1 (10)
 4/10 *at St. John's.....L, 3-1
 4/13 FAIRFIELD.....W, 5-1
 4/13 FAIRFIELD.....W, 6-1
 4/15 *RUTGERS.....W, 10-9
 4/15 *RUTGERS.....L, 2-1 (8)
 4/16 *VILLANOVA.....W, 4-3
 4/16 *VILLANOVA.....W, 4-3 (9)
 4/25 *PROVIDENCE.....W, 2-1
 4/25 *PROVIDENCE.....W, 4-3
 4/27 at Massachusetts.....L, 5-4
 4/28 BOSTON COLLEGE.....W, 5-2
 4/28 BOSTON COLLEGE.....W, 5-2
 4/29 at Cornell.....W, 10-2
 4/29 at Cornell.....W, 17-7
 4/30 at Syracuse.....W, 4-2 (9)
 5/2 HOFSTRA.....L, 6-3
 5/5 *vs. Villanova.....W, 2-1
 5/5 *vs. Notre Dame.....L, 5-0
 5/6 *vs. Villanova.....W, 2-0
 5/7 *vs. Notre Dame.....L, 7-0
 5/9 MASSACHUSETTS.....W, 3-2

*BIG EAST Game
 %Sonic Challenge (Chattanooga, Tenn.)
 %Maryland Terrapin Invite (College Park, Md.)
 ^South Florida Invite (Tampa, Fla.)
 &Buzz Classic (Atlanta, Ga.)
 \$BIG EAST Championship (Chestnut Hill, Mass.)

2001 (36-23, 14-6 BIG EAST)
Home: 14-2; Away: 11-10;
Neutral: 11-11

2/23 #at Arizona.....L, 11-3 (5)
 2/23 *vs. Southern Utah.....W, 1-0
 2/24 *vs. Florida.....L, 6-3
 2/25 *vs. Drake.....L, 5-2
 2/25 *vs. McNeese State.....W, 7-4
 3/2 %vs. Florida Atlantic.....L, 2-1 (10)
 3/2 %vs. Wichita State.....W, 10-1 (6)
 3/3 *vs. Ohio State.....W, 2-1
 3/3 %at Florida International.....L, 4-3
 3/4 *vs. Wichita State.....W, 4-3
 3/16 *vs. Georgia State.....L, 3-0
 3/16 *vs. Florida A&M.....L, 5-3
 3/17 *vs. Utah.....L, 4-2
 3/17 *vs. Massachusetts.....L, 3-0
 3/20 at Florida State.....L, 8-0 (5)
 3/20 at Florida State.....L, 3-0
 3/23 *vs. Princeton.....W, 1-0 (9)
 3/23 *vs. Troy State.....W, 5-4
 3/24 *vs. Cleveland State.....W, 7-2
 3/24 *vs. Maryland.....L, 6-2 (9)
 3/24 *vs. Harvard.....L, 3-0
 3/31 *at Virginia Tech.....L, 3-2 (10)
 3/31 *at Virginia Tech.....L, 3-2
 4/3 at Yale.....W, 8-0 (5)
 4/4 at Rhode Island.....L, 4-0
 4/7 *NOTRE DAME.....L, 6-0
 4/7 *NOTRE DAME.....L, 1-0
 4/9 *PITTSBURGH.....W, 2-1
 4/9 *PITTSBURGH.....W, 8-0 (6)
 4/11 LONG ISLAND.....W, 5-1
 4/11 LONG ISLAND.....W, 6-2 (8)
 4/14 *at Syracuse.....W, 4-0
 4/14 *at Syracuse.....W, 3-1
 4/17 CENTRAL CONN.....W, 5-1
 4/17 CENTRAL CONN.....W, 10-0 (5)
 4/19 QUINNIPIAC.....W, 5-4 (9)
 4/19 QUINNIPIAC.....W, 3-2
 4/21 *at Boston College.....W, 1-0
 4/21 *at Boston College.....W, 3-2
 4/22 *at Providence.....W, 7-3
 4/22 *at Providence.....W, 10-1 (5)
 4/25 MASSACHUSETTS.....W, 2-1
 4/26 BOSTON UNIVERSITY.....W, 4-1
 4/28 *RUTGERS.....W, 6-0
 4/28 *RUTGERS.....W, 10-9
 4/29 *VILLANOVA.....W, 7-3
 4/29 *VILLANOVA.....W, 6-1
 5/1 at Hofstra.....W, 2-1
 5/5 *at St. John's.....W, 8-0
 5/5 *at St. John's.....L, 2-0
 5/6 *at Seton Hall.....L, 3-0
 5/6 *at Seton Hall.....W, 5-3 (9)
 5/8 at Massachusetts.....L, 10-0 (5)
 5/10 *at Villanova.....W, 4-2
 5/11 *vs. Seton Hall.....W, 3-1
 5/12 *vs. Seton Hall.....W, 3-0
 5/17 lvs. California.....L, 2-0
 5/17 lvs. Bethune-Cookman.....W, 2-1
 5/17 lvs. Florida.....L, 8-0 (5)

*BIG EAST Game
 #Arizona Wildcat Invite (Tucson, Ariz.)
 %Golden Panther Invite (Miami, Fla.)
 ^Lady Seminole Invite (Tallahassee,

Fla.)
 #2001 Buzz Classic (Marietta, Ga.)
 \$BIG EAST Championship (Villanova, Pa.)
 !NCAA Regional (Tallahassee, Fla.)

2002 (13-36, 5-15 BIG EAST)
Home: 5-16; Away: 5-9;
Neutral: 3-11

2/22 *vs. Arizona State.....L, 4-2
 2/22 *vs. Michigan.....L, 9-1
 2/23 *vs. Mississippi.....W, 6-3
 2/23 *vs. Massachusetts.....L, 1-0
 2/24 *vs. Missouri.....L, 2-0
 3/1 %vs. Wichita State.....L, 2-1
 3/1 %vs. Florida Atlantic.....L, 5-0
 3/2 %vs. Oklahoma.....L, 4-2
 3/2 %at Florida International.....L, 3-1
 3/3 %vs. Wichita State.....L, 4-0
 3/15 *vs. Iowa State.....L, 4-0
 3/15 *at Missouri.....L, 9-2
 3/16 *vs. Loyola.....W, 2-0
 3/16 *at Missouri.....L, 2-0
 3/17 *vs. Iowa State.....L, 9-2
 3/17 *vs. Loyola.....W, 5-2 (10)
 3/19 at Missouri.....L, 9-0
 3/24 *SETON HALL.....L, 5-0
 3/24 *SETON HALL.....L, 11-4
 3/30 *SYRACUSE.....L, 7-0
 3/30 *SYRACUSE.....L, 3-1
 4/2 at Central Conn.....W, 2-0
 4/2 at Central Conn.....W, 6-1
 4/3 LONG ISLAND.....W, 5-1
 4/6 *VIRGINIA TECH.....L, 7-5
 4/6 *VIRGINIA TECH.....L, 3-0
 4/9 RHODE ISLAND.....L, 2-1 (11)
 4/10 *ST. JOHN'S.....W, 1-0 (11)
 4/10 *ST. JOHN'S.....L, 5-0
 4/12 *at Notre Dame.....L, 1-0 (8)
 4/12 *at Notre Dame.....L, 8-0
 4/14 *at Pittsburgh.....W, 5-3 (9)
 4/15 *at Pittsburgh.....L, 4-3
 4/17 YALE.....W, 2-0
 4/17 YALE.....L, 6-3
 4/20 *PROVIDENCE.....L, 2-1
 4/20 *PROVIDENCE.....W, 4-2
 4/21 *BOSTON COLLEGE.....L, 3-1
 4/21 *BOSTON COLLEGE.....L, 1-0
 4/24 MASSACHUSETTS.....L, 3-0
 4/25 QUINNIPIAC.....W, 2-0
 4/27 *at Rutgers.....L, 1-0
 4/27 *at Rutgers.....W, 4-1
 4/29 *at Villanova.....W, 2-1 (9)
 4/29 *at Villanova.....L, 5-0
 5/1 HOFSTRA.....L, 4-1
 5/3 at Massachusetts.....L, 1-0
 5/5 CORNELL.....L, 5-3
 5/5 CORNELL.....L, 6-3

*BIG EAST Game
 #Leadoff Classic (Columbus, Ga.)
 %FIU Golden Panther Invitational (Miami, Fla.)
 ^Missouri Invitational (Columbia, Mo.)

2003 (24-23-1, 12-8 BIG EAST)
Home: 13-4; Away: 6-10;
Neutral: 5-9-1

2/21 *vs. Winthrop.....L, 3-1
 2/21 *vs. Appalachian State.....L, 3-1
 2/22 #at Georgia.....L, 7-0
 2/22 #at Georgia.....L, 11-0
 2/23 *vs. Winthrop.....W, 7-1
 3/1 %vs. Birmingham Southern.....L, 4-3
 3/1 %vs. Nicholls State.....L, 4-2
 3/2 %vs. Louisiana Tech.....W, 4-0
 3/2 %vs. Louisiana Tech.....W, 3-0
 3/14 *vs. Western Illinois.....L, 2-1
 3/14 *vs. TAMU-Corpus Christi.....L, 2-0
 3/15 *vs. New Mexico.....T, 1-1
 3/16 *vs. Minnesota.....L, 3-1
 3/18 at Southwest Texas.....L, 4-0
 3/20 @at New Mexico State.....W, 1-0
 3/21 @vs. Brigham-Young.....L, 9-1
 3/21 @vs. UT-San Antonio.....W, 6-2
 3/22 @vs. Missouri-KC.....W, 9-1
 3/22 @vs. New Mexico.....L, 2-1
 3/27 CENTRAL CONN.....W, 7-1
 3/27 CENTRAL CONN.....W, 2-0
 3/29 at Yale.....W, 4-1
 3/29 at Yale.....W, 3-0
 4/3 QUINNIPIAC.....L, 2-1
 4/3 QUINNIPIAC.....W, 3-1
 4/6 *RUTGERS.....W, 2-0
 4/6 *RUTGERS.....W, 10-2
 4/12 *at Virginia Tech.....L, 4-0
 4/12 *at Virginia Tech.....W, 5-2
 4/13 *at Pittsburgh.....W, 4-3
 4/13 *at Pittsburgh.....L, 3-1
 4/15 MASSACHUSETTS.....W, 1-0
 4/16 at Boston University.....L, 3-1
 4/19 *vs. Boston College.....L, 2-1
 4/19 *vs. Boston College.....L, 3-0
 4/21 *VILLANOVA.....W, 2-1
 4/21 *VILLANOVA.....W, 5-0
 4/23 at Massachusetts.....L, 6-2

4/27 *NOTRE DAME.....W, 2-1
 4/27 *NOTRE DAME.....L, 6-3
 4/28 *SYRACUSE.....W, 4-1
 4/28 *SYRACUSE.....W, 11-3
 4/30 *PROVIDENCE.....W, 1-0
 4/30 *PROVIDENCE.....W, 3-0
 5/3 *at Seton Hall.....L, 6-3
 5/3 *at Seton Hall.....L, 11-5
 5/4 *at St. John's.....L, 7-6
 5/4 *at St. John's.....W, 7-5

*BIG EAST Game
 #Georgia Invitational (Athens, Ga.)
 %Nicholls State Invitational (Thibodaux, La.)
 &Islander Invitational (Corpus Christi, Texas)
 @New Mexico St. Invitational (Las Cruces, N.M.)

2004 (23-23, 6-12 BIG EAST)

Home: 9-5; Away 6-11; Neutral: 8-7
 2/27 *vs. Winthrop.....L, 6-4
 2/27 *vs. Western Michigan.....L, 4-3
 2/28 *vs. Gardner-Webb.....L, 3-2
 2/28 *vs. Florida.....L, 7-0
 2/29 *vs. Jacksonville.....W, 10-2
 3/5 *vs. St. John's.....L, 5-0
 3/5 *vs. Louisiana-Lafayette.....L, 2-1
 3/6 *vs. Penn State.....L, 3-1
 3/6 *vs. Rhode Island.....W, 11-2
 3/7 *at Florida State.....L, 8-0
 3/8 lvs. Penn State.....L, 8-0
 3/9 at Florida State.....L, 7-4
 3/10 at Florida A&M.....L, 2-1
 3/19 *vs. Miami.....W, 2-0
 3/19 *vs. UNC-Greensboro.....W, 8-2
 3/20 *vs. Coastal Carolina.....W, 12-3
 3/20 *vs. UNC-Wilmington.....W, 7-1
 3/21 *vs. Georgia Tech.....W, 5-4
 3/21 *vs. NC State.....W, 7-0
 3/26 YALE.....W, 3-2
 3/26 YALE.....W, 3-0
 3/28 *VIRGINIA TECH.....W, 7-1
 3/28 *VIRGINIA TECH.....L, 7-6
 3/30 QUINNIPIAC.....W, 5-0
 3/30 QUINNIPIAC.....W, 3-0
 4/2 *at Notre Dame.....L, 9-1
 4/2 *at Notre Dame.....L, 10-0
 4/6 at Rhode Island.....W, 4-1
 4/10 *BOSTON COLLEGE.....L, 7-5
 4/10 *BOSTON COLLEGE.....L, 6-0
 4/15 at Central Conn.....W, 11-0
 4/15 at Central Conn.....W, 2-0
 4/17 *at Rutgers.....W, 2-0
 4/17 *at Rutgers.....L, 5-0
 4/18 *at Villanova.....W, 1-0
 4/18 *at Villanova.....L, 2-1
 4/20 BOSTON UNIVERSITY.....W, 10-6
 4/21 MASSACHUSETTS.....W, 4-3
 4/24 *ST. JOHN'S.....W, 7-6
 4/24 *ST. JOHN'S.....W, 4-1
 4/25 *SETON HALL.....L, 5-2
 4/25 *SETON HALL.....L, 5-2
 4/29 *at Syracuse.....L, 3-2
 4/29 *at Syracuse.....W, 4-3
 5/1 *at Providence.....L, 3-2
 5/1 *at Providence.....L, 3-1

*BIG EAST Game
 #Florida Invitational (Gainesville, Fla.)
 &Florida State University Tournament (Tallahassee, Fla.)
 !at Tallahassee, Fla.
 @Buzz Classic (Marietta, Ga.)

2005 (20-25, 8-10 BIG EAST)
Home: 10-7; Away: 5-10;
Neutral: 5-8

2/25 *vs. Florida A&M.....W, 12-4
 2/25 #at Florida International.....L, 2-1
 2/26 *vs. Central Florida.....L, 7-0
 2/27 *vs. Central Florida.....L, 1-0
 3/8 at San Jose State.....L, 1-0
 3/9 at Fresno State.....L, 3-0
 3/9 at Fresno State.....W, 1-0
 3/11 %vs. Iowa.....L, 5-0
 3/11 %vs. UC-Davis.....L, 5-1
 3/12 %vs. Rhode Island.....W, 12-1
 3/13 %vs. Northern Iowa.....L, 2-0
 3/18 *vs. Bethune-Cookman.....W, 2-1
 3/18 *vs. UTEP.....W, 1-0
 3/19 *vs. Buffalo.....W, 1-0
 3/19 *vs. Elon.....L, 8-0
 3/20 *vs. Fordham.....L, 13-3
 3/26 *at Seton Hall.....L, 5-0
 3/26 *at Seton Hall.....L, 2-1
 4/1 *at Syracuse.....W, 2-0
 4/1 *at Syracuse.....L, 8-5
 4/5 HOLY CROSS.....W, 8-3
 4/6 *at Boston College.....L, 4-1
 4/6 *at Boston College.....L, 4-1
 4/7 at Boston University.....W, 12-5
 4/9 *VILLANOVA.....L, 5-1
 4/9 *VILLANOVA.....W, 4-1
 4/10 *RUTGERS.....L, 2-1

4/10 *RUTGERS.....W, 5-0
 4/12 MASSACHUSETTS.....L, 7-6
 4/14 QUINNIPIAC.....W, 2-0
 4/14 QUINNIPIAC.....W, 10-2
 4/16 *PITTSBURGH.....L, 2-1
 4/16 *PITTSBURGH.....W, 3-1
 4/17 *NOTRE DAME.....L, 2-0
 4/17 *NOTRE DAME.....L, 3-2
 4/19 at Hofstra.....L, 2-0
 4/21 at Brown.....L, 3-2
 4/22 *PROVIDENCE.....W, 2-0
 4/22 *PROVIDENCE.....W, 1-0
 4/26 CENTRAL CONN.....W, 3-0
 4/26 CENTRAL CONN.....W, 1-0
 4/29 RHODE ISLAND.....L, 1-0
 4/30 *at St. John's.....W, 7-3
 4/30 *at St. John's.....W, 4-3

*BIG EAST Game
 #Golden Panther Invitational (Miami, Fla.)
 %National Invitational Softball Tournament (Sunnyvale, Calif.)
 &Bethune-Cookman Tournament (Daytona, Fla.)

2006 (19-29, 6-14 BIG EAST)

Home: 4-9; Away: 9-13; Neutral: 6-7
 3/3 *vs. Marshall.....W, 14-2
 3/3 *vs. Austin Peay.....L, 12-2
 3/4 *vs. Georgia Tech.....L, 4-0
 3/4 *vs. East Tennessee State.....W, 5-1
 3/4 *vs. Virginia.....L, 5-1
 3/7 at Florida State.....L, 8-2
 3/7 at Florida State.....L, 1-0
 3/8 at Florida A&M.....W, 3-1
 3/10 &vs. Western Illinois.....W, 4-1
 3/10 &at Florida State.....L, 5-3
 3/11 *vs. Kent State.....W, 8-5
 3/11 *vs. Bradley.....W, 8-6
 3/12 *vs. Indiana.....L, 8-6
 3/17 *vs. Michigan State.....L, 3-2
 3/17 *vs. North Carolina.....L, 6-2
 3/18 *vs. UT-Chattanooga.....W, 3-4
 3/18 *at Florida Atlantic.....W, 2-0
 3/19 *vs. North Carolina.....L, 5-1
 3/22 BOSTON COLLEGE.....L, 15-3
 3/25 *at Rutgers.....W, 4-0
 3/25 *at Rutgers.....W, 6-0
 3/26 *at Villanova.....W, 8-4
 3/26 *at Villanova.....W, 4-3
 3/28 QUINNIPIAC.....W, 6-2
 3/29 QUINNIPIAC.....W, 11-0
 4/1 *at Notre Dame.....L, 2-0
 4/1 *at Notre Dame.....L, 9-1
 4/2 *at DePaul.....L, 5-4
 4/2 *at DePaul.....L, 13-5
 4/5 at Quinnipiac.....W, 2-0
 4/9 *LOUISVILLE.....L, 9-1
 4/9 *LOUISVILLE.....L, 12-0
 4/11 HOFSTRA.....L, 9-0
 4/12 MASSACHUSETTS.....L, 6-4
 4/15 *at Providence.....L, 7-1
 4/15 *at Providence.....L, 4-1
 4/18 BOSTON UNIVERSITY.....W, 11-5
 4/20 DARTMOUTH.....W, 12-1
 4/22 *SETON HALL.....W, 9-7
 4/22 *SETON HALL.....L, 11-6
 4/25 at Central Conn.....L, 6-3
 4/26 *ST. JOHN'S.....L, 12-4
 4/26 *ST. JOHN'S.....L, 9-6
 4/28 *at Syracuse.....L, 12-2
 4/28 *at Syracuse.....L, 5-2
 4/30 *at Pittsburgh.....W, 6-2
 4/30 *at Pittsburgh.....L, 10-0
 5/7 at Massachusetts.....L, 11-3

*BIG EAST Game
 #Buzz Classic (Atlanta, Ga.)
 &Florida State Invitational (Tallahassee, Fla.)
 ^Florida Atlantic Tournament (Boca Raton, Fla.)

2007 (22-21, 10-9 BIG EAST)

Home: 8-5; Away: 6-8; Neutral: 8-6
 2/23 *vs. Campbell.....W, 6-0
 2/23 *vs. Rutgers.....W, 11-8
 2/24 *vs. Rider.....W, 11-0
 2/24 *vs. Campbell.....W, 2-1
 2/24 *vs. North Carolina A&T.....W, 13-2
 2/24 *vs. Pacific.....L, 6-0
 3/3 *at Santa Clara.....W, 3-2
 3/3 *vs. UC-Davis.....W, 3-2
 3/4 *at Santa Clara.....W, 7-4
 3/4 *vs. UC-Davis.....W, 2-2
 3/6 at Fresno State.....L, 3-1
 3/6 at Fresno State.....L, 8-0
 3/9 *vs. California.....W, 12-11
 3/9 *vs. UC-Davis.....L, 3-2
 3/10 *vs. Santa Clara.....W, 1-0
 3/10 *vs. San Jose State.....L, 8-2
 3/11 *vs. Cal Poly.....L, 10-0
 3/25 *vs. Syracuse.....L, 9-8 (8)
 3/26 *vs. Syracuse.....L, 6-4
 3/26 *vs. Pittsburgh.....W, 5-2



2010 University of Connecticut Softball

3/29	at Quinnipiac.....	W, 3-1
3/31	*at St. John's.....	W, 6-1
3/31	*at St. John's.....	L, 7-2
4/1	*at Seton Hall.....	L, 4-2
4/1	*at Seton Hall.....	W, 5-4
4/3	QUINNIPIAC.....	L, 6-3
4/7	*PROVIDENCE.....	W, 3-2
4/7	*PROVIDENCE.....	L, 16-5
4/10	at Hofstra.....	L, 10-4
4/11	CENTRAL CONN.....	L, 10-4
4/14	*DEPAUL.....	L, 5-1
4/14	*DEPAUL.....	L, 6-2
4/19	CENTRAL CONN.....	W, 7-6
4/21	*VILLANOVA.....	W, 9-8
4/21	*VILLANOVA.....	W, 4-2
4/22	*RUTGERS.....	W, 10-2
4/22	*RUTGERS.....	W, 7-1
4/24	at Boston College.....	L, 3-1 (8)
4/27	*at Louisville.....	W, 6-4
4/27	*at Louisville.....	W, 4-1
4/29	*at South Florida.....	L, 3-1
4/29	*at South Florida.....	L, 8-3
5/10	Sat Notre Dame.....	L, 6-0

*BIG EAST Game

#Elon Invitational
& Santa Clara Classic (Santa Clara, Calif.)

*NIST-Twin Creeks Tournament

(Sunnyvale, Calif.)

\$BIG EAST Championship (South Bend, Ind.)

2008 (22-22, 13-7 BIG EAST)

Home: 11-4; Away: 12-12;

Neutral: 5-6

2/22	#vs. #1 Alabama.....	L, 9-1
2/22	*at Florida International.....	L, 5-4
2/23	#vs. Illinois.....	L, 8-0
2/23	*at Florida International.....	L, 4-3
2/24	#vs. #1 Alabama.....	L, 8-0
2/29	&vs. Indiana.....	W, 4-1
3/1	&vs. Chattanooga.....	W, 1-0
3/1	&vs. Morehead State.....	L, 10-2
3/2	&vs. Buffalo.....	W, 11-3
3/8	*vs. Georgia State.....	L, 3-2
3/8	*vs. Florida State.....	L, 7-0
3/9	*vs. Appalachian State.....	W, 7-0
3/9	*vs. Appalachian State.....	W, 8-0
3/11	at Florida State.....	L, 2-1
3/11	at Florida State.....	L, 2-1
3/12	at Florida A&M.....	W, 7-0
3/12	at Florida A&M.....	W, 8-0
3/20	at Quinnipiac.....	W, 9-0
3/26	SACRED HEART.....	W, 2-0
3/26	SACRED HEART.....	W, 10-2
3/29	at Providence.....	L, 6-0
3/29	at Providence.....	W, 6-0
4/2	BOSTON COLLEGE.....	L, 6-0
4/3	CCSU.....	W, 9-1
4/5	at Pittsburgh*.....	W, 8-3
4/5	at Pittsburgh*.....	L, 1-0
4/6	at Syracuse.....	W, 9-1 (5)
4/6	at Syracuse.....	W, 7-6
4/9	HOFSTRA.....	L, 3-1
4/10	at Boston University.....	L, 5-1
4/12	ST. JOHN'S*.....	W, 6-5
4/12	ST. JOHN'S*.....	W, 5-1
4/13	SETON HALL*.....	W, 3-2
4/13	SETON HALL*.....	L, 10-3
4/15	QUINNIPIAC.....	W, 5-1
4/16	BROWN.....	W, 7-3
4/19	at Villanova*.....	W, 2-0
4/19	at Villanova*.....	W, 5-1
4/20	at Rutgers*.....	W, 7-3 (9)
4/20	at Rutgers*.....	W, 2-0
4/22	CCSU.....	W, 4-3
4/23	MASSACHUSETTS.....	L, 6-0
4/26	at #23 DePaul*.....	L, 4-1
4/26	at #23 DePaul*.....	L, 2-0
4/27	at Notre Dame*.....	L, 8-5
4/27	at Notre Dame*.....	L, 3-2
5/3	LOUISVILLE*.....	W, 4-2
5/3	LOUISVILLE*.....	W, 8-7
5/8	\$ vs. Syracuse.....	W, 6-5(9)
5/9	\$ vs. DePaul.....	L, 4-3

*BIG EAST Game

#FIU Golden Panther Classic

(Miami, Fla.)

& Frost Cutlery Classic

(Chattanooga, Tenn.)

*Florida State Invitational

(Tallahassee, Fla.)

\$BIG EAST Championship

(Louisville, Ky.)

2009 (29-22, 11-12 BIG EAST)

Home: 8-7; Away: 14-10;

Neutral: 7-5

FEBRUARY

2/20	#vs. RV San Diego State.....	L, 2-0
2/20	#vs. #20 Louisiana-Lafayette.....	L, 9-4
2/21	#vs. Kentucky.....	W, 5-4
2/22	#vs. Kentucky.....	L, 5-3
3/6	&vs. St. Bonaventure.....	W, 10-0
3/6	&vs. Loyola-Chicago.....	L, 6-4
3/7	&vs. Evansville.....	W, 9-2
3/7	&vs. Boston University.....	L, 3-0
3/8	&vs. Hofstra.....	W, 6-1
3/10	at South Florida*.....	L, 2-0
3/10	at South Florida*.....	L, 5-0
3/12	*vs. San Diego.....	W, 4-3 (8)
3/13	*vs. New Mexico State.....	W, 2-1
3/14	*vs. Northern Colorado.....	W, 3-0
3/14	*vs. Texas Tech.....	W, 4-1
3/15	*vs. Oklahoma State.....	L, 4-0
3/19	at Quinnipiac.....	W, 5-2
3/22	at Seton Hall*.....	W, 4-3
3/22	at Seton Hall*.....	W, 9-2
3/25	at Sacred Heart.....	W, 3-0
3/25	at Sacred Heart.....	W, 6-1
3/26	at Boston College.....	W, 3-2 (8)
3/28	DEPAUL*.....	L, 5-0
3/28	DEPAUL*.....	L, 9-3
3/29	SYRACUSE*.....	L, 11-7
3/29	SYRACUSE*.....	W, 8-2
4/1	at Pittsburgh*.....	W, 4-1
4/1	at Pittsburgh*.....	W, 9-3
4/2	BOSTON UNIVERSITY.....	W, 2-1 (8)
4/5	at CCSU (Stors, Conn.).....	W, 8-0
4/5	at CCSU (Stors, Conn.).....	W, 11-0
4/7	at Bryant.....	W, 2-1
4/10	RUTGERS*.....	W, 6-5
4/10	RUTGERS*.....	W, 2-0
4/11	NOTRE DAME*.....	L, 12-4
4/14	at Hofstra.....	W, 1-0 (8)
4/15	DARTMOUTH.....	W, 5-3
4/17	at Louisville*.....	L, 1-0
4/17	at Louisville*.....	L, 6-0
4/19	at Georgetown*.....	L, 1-0 (8)
4/19	at Georgetown*.....	L, 3-2 (11)
4/23	UMASS.....	L, 6-4
4/25	at St. John's*.....	L, 2-0
4/25	at St. John's*.....	W, 14-2
4/26	VILLANOVA*.....	W, 3-2
4/26	VILLANOVA*.....	W, 13-3
4/28	BRYANT.....	L, 1-0
4/30	at UMass.....	L, 9-0 (5)
5/2	PROVIDENCE*.....	W, 4-0
5/2	PROVIDENCE*.....	L, 10-4
5/7	\$Louisville.....	L, 4-0

*BIG EAST Game

Mardi Gras Classic (Lafayette, La.)

& South Florida Tournament (Tampa, Fla.)

*San Diego Classic (San Diego, Calif.)

\$BIG EAST Championship

(Louisville, Ky.)



All-Time Series Records

OPPONENT	W	L	T	OPPONENT	W	L	T	OPPONENT	W	L	T
Adelphi	22	22	1	Georgia State	5	2	0	Penn State	8	3	0
Alabama	0	2	0	Georgia Tech	2	1	0	Pittsburgh	13	6	0
Alabama-Birmingham	2	0	0	Hartford	17	0	1	Princeton	13	15	0
AAC	1	0	0	Harvard	2	1	0	Providence	58	17	0
Appalachian State	2	1	0	Hawaii	0	2	0	Purdue	1	0	0
Arizona	0	1	0	Hofstra	15	14	0	Quinnipiac	14	2	0
Arizona State	0	1	0	Holy Cross	2	0	0	Rhode Island	44	18	0
Army	4	0	0	Illinois	0	1	0	Rider	2	0	0
Austin Peay	0	1	0	Illinois-Chicago	0	3	0	Rutgers	40	22	2
Barrington	7	4	0	Indiana	1	2	0	St. Bonaventure	1	0	0
Bethune-Cookman	2	0	0	Iowa	1	4	0	St. John's	57	13	0
Birmingham South.	0	1	0	Iowa State	2	2	0	St. Louis	0	1	0
Boston College	40	25	0	Jacksonville	1	0	0	Sacred Heart	4	0	0
Boston Univ.	6	3	0	Kent State	1	2	0	Sam Houston State	0	1	0
Bowling Green	1	1	0	Kentucky	1	2	0	San Diego	1	0	0
Bradley	3	1	0	LaSalle	1	0	0	San Diego State	0	1	0
Bridgeport	3	3	0	Long Island	9	0	0	San Jose State	0	2	0
Bridgewater	3	0	0	Louisiana-Lafayette	0	4	0	Santa Clara	3	0	0
Brigham Young	0	1	0	Louisiana State	0	1	0	Seton Hall	33	15	0
Brown	17	4	0	Louisiana Tech	2	1	0	South Carolina	0	5	0
Bryant	1	1	0	Louisville	4	5	0	South Florida	2	8	0
Buffalo	2	0	0	Loyola	2	0	0	Southern Conn.	9	5	0
California	2	1	0	Loyola (Ill.)	0	1	0	Southern Illinois	0	3	0
Cal Poly	0	1	0	Maine	16	0	0	Southern Utah	1	0	0
Cal State-Sacramento	0	1	0	Marshall	2	1	0	Springfield	12	9	0
Campbell	2	0	0	Maryland	1	1	0	Stephen F. Austin	0	2	0
Canisius	1	2	0	Massachusetts	40	42	1	Stetson	First Meeting		
Central Conn. St.	54	7	0	McNeese State	1	0	0	Syracuse	11	9	0
Central Florida	0	2	0	Miami (Fla.)	1	0	0	Temple	18	12	0
Central Michigan	0	1	0	Miami (Ohio)	2	1	0	UT-Chattanooga	2	2	0
Cleveland State	1	0	0	Michigan	0	3	0	Tennessee Tech	0	1	0
Coastal Carolina	3	0	0	Michigan State	0	2	0	Texas A&M	0	2	0
Cornell	4	2	0	Minnesota	0	1	0	Texas A&M-CC	0	1	0
Craigton	0	1	0	Mississippi	1	0	0	UTEP	1	0	0
Dartmouth	2	0	0	Missouri	0	5	0	Texas-San Antonio	1	0	0
DePaul	2	9	0	Missouri-KC	1	0	0	Texas State	0	1	0
Detroit	0	1	0	Morehead State	0	1	0	Texas Tech	1	0	0
Drake	0	1	0	Nebraska	0	2	0	Toledo	1	1	0
Drexel	2	0	0	New Hampshire	13	1	0	Troy State	1	0	0
East Carolina	3	3	0	New Mexico	2	1	1	UC-Davis	1	3	0
East Tenn. State	1	0	0	New Mexico State	2	0	0	UCLA	0	1	0
Eastern Conn.	7	0	0	New York Tech	4	0	0	UNLV	2	3	0
Eastern Illinois	2	1	0	Nicholls State	2	2	0	Utah	0	1	0
Eastern Michigan	1	0	0	North Carolina	3	8	0	Utah State	1	1	0
Elon	0	1	0	North Carolina A&T	1	0	0	Vermont	4	0	0
Evansville	2	0	0	UNC-Charlotte	1	0	0	Villanova	38	4	0
Fairfield	8	0	0	UNC-Greensboro	1	0	0	Virginia	3	2	0
Florida	0	3	0	North Carolina State	1	0	0	Va. Commonwealth	2	0	0
Florida A&M	11	2	0	UNC-Wilmington	3	0	0	Virginia Tech	3	6	0
Florida Atlantic	1	2	0	Northeast Louisiana	1	0	0	Washington	0	2	0
Florida Gulf Coast	First Meeting			Northern Colorado	1	0	0	West Chester State	0	1	0
Florida International	0	5	0	Northern Illinois	0	5	0	Western Illinois	1	2	0
Florida State	5	24	0	Northern Iowa	2	1	0	Western Michigan	0	1	0
Fordham	0	1	0	Northwestern	0	3	0	Westfield State	2	3	0
Fresno State	1	3	0	Notre Dame	6	29	0	Wichita State	2	2	0
Furman	7	0	0	Ohio	1	1	0	William Paterson	1	0	0
Gardner Webb	0	1	0	Ohio State	1	2	0	Winthrop	1	2	0
George Mason	3	0	0	Oklahoma	0	3	0	Wisconsin	0	2	0
Georgetown	0	2	0	Oklahoma State	0	3	0	Worcester State	1	1	0
Georgia	0	2	0	Oregon	1	2	0	Yale	27	5	0
Georgia Southern	1	0	0	Pacific	0	1	0				

2010 Opponents in Bold



UConn Huskies Off The Field



The softball team with Jonathan the Husky at a football game.



The four sophomores at the team's banquet.



Members of the team pose at the Husky statue in front of Gampel Pavillion.



The softball girls spell out UCONN at the beach in San Diego.



The Burrill Family Field At The Connecticut Softball Stadium



The Connecticut Softball Stadium

The Connecticut Softball Stadium has been in its present location since 1987. The facility has been the site of many postseason games including the 1990 NCAA Regionals where UConn and Adelphi recorded a marathon 20-inning game.

The field has also been the site of the 1992, 1993, 1997 and 1999 BIG EAST Softball Tournaments. The Huskies have won two BIG EAST Championships when hosting (1992, 1993).

The Huskies hold an 8-6 postseason record at the Stadium and boast an overall 263-107-2 record including 15 seasons with or more wins and 17 seasons with five or fewer losses.

The Burrill Family

Bob and Barbara Burrill have been active supporters of UConn Athletics for more than 25 years. The Burrills have been long-time season ticket holders for football, men's basketball and women's basketball. The entire family -- including Christian (MBA '07), Jessica ('01), Laura ('06) and Jeffrey -- are regularly seen at games cheering on their beloved Huskies.

Bob and Barbara are both UConn graduates (Class of 1974). Bob was a Managing Director at UBS Realty Investors in Hartford for many years before his most recent endeavor into the real estate business.

The Burrill family has generously supported UConn Athletics through various gifts, including the establishment of The Barbara and Bob Burrill Family Athletic Scholarship.

TOP TEN REASONS TO ATTEND UCONN



RANKED AMONG THE TOP 30 PUBLIC UNIVERSITIES IN THE COUNTRY

For the 11th consecutive year, *U.S. News and World Report* ranked UConn the top public university in New England and among the top 30 public universities in the nation. The *Fiske Guide to Colleges* declares, "Quality teaching is the trademark of a UConn education." Bolstered by this national recognition and academic prestige, the value of a UConn degree continues to soar.



21ST-CENTURY AMENITIES

Now is a tremendously exciting time to attend UConn. A \$2.8 billion landmark building program is dramatically transforming the places where students live, learn, and enjoy life. Through new construction and renovation, UConn offers the latest innovations nationally in university housing and dining and extensive recreational complexes. Classrooms and laboratories are being built at a remarkable rate, placing our facilities at the forefront of public higher education and propelling UConn to a position of national prominence.



THE RIGHT FIT

With a student/faculty ratio of 17:1, 21,300 undergraduate students receive personal attention and tailored academic advising. UConn also offers the opportunities of a premier research university, such as hands-on experience working in labs with professors who not only teach our courses, but who also are on the cutting edge of innovation and discovery.



WORLD-CLASS FACULTY

From writers and scientists to human rights activists and historians, our more than 1,300 full-time faculty members are committed to classroom teaching. Fostering a dynamic learning environment, they share research opportunities with high-achieving undergraduates. Our faculty include English professor Regina Barreca, whose humor appears in nationally published columns, and professor of pharmacy Ben Bahr, whose revolutionary research may unlock the mysteries of Alzheimer's Disease. Amii Omara-Otunnu, holder of the first and only UNESCO chair in human rights in the United States, provides pivotal leadership for the UConn-African National Congress Partnership.

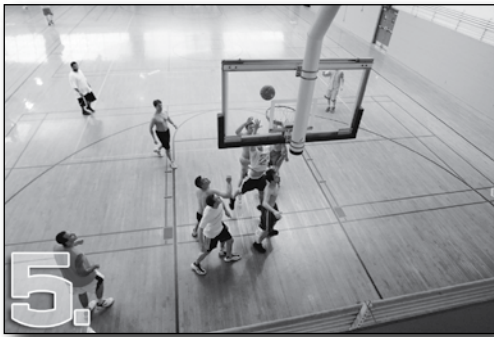

UNLIMITED OPPORTUNITIES FOR INVOLVEMENT

Yoga. UConn Student Television. Fraternities and sororities. Film. Marching Band. Finance Society. Skydiving. Dance Team. Community Outreach. Choosing from more than 400 clubs and volunteer organizations, UConn students actively participate in campus and community life. Our students make governing decisions, plan events, organize intramural teams, host their own radio shows – and so much more.



OUTSTANDING RESIDENTIAL FACILITIES

UConn has among the highest percentage of students living on campus of any major public university in the country. Residential life at UConn offers a distinct sense of community, as well as many social and cultural opportunities. We offer new students a range of dining options and accommodations, while offering upper-division students the latest in suite-style and apartment living. Fully wired residence halls come complete with study rooms, computer labs, and lounge areas.



MORE THAN 100 MAJORS

Choices abound. Whether it's education, engineering, English, or environmental science, UConn has something for everyone. Students select an established major or design an individualized plan of study to meet their specific needs. UConn takes pride in offering all students, including those enrolled in our distinctive Honors Program, the opportunity to pursue a major in any of the University's 100+ programs of study. In addition to academic advisers, online study tools, and tutorial centers, UConn offers career counseling workshops, Study Abroad programs, and internships that offer valuable experience. The University of Connecticut offers many academic choices, yet remains committed to providing students with the support needed to help them achieve their goals.



AN EXCEPTIONAL EDUCATIONAL VALUE

Kiplinger's Personal Finance ranks UConn in the top 40 for best value in public colleges. Whether your long-range goals are preparing for a career, pursuing a graduate degree, or attending medical or law school, "students can receive a stellar education without graduating with a mountain of debt". UConn has a variety of programs to help many students financially, ranging from merit scholarship opportunities to need-based financial aid packages, all designed to support a large number of qualified students. The University also has many part-time campus jobs with flexible hours that help students earn extra spending money or build their résumé with hands-on work experience.



LOCATION, LOCATION, LOCATION

With our main campus in Storrs, we're a major academic institution that values its small-town roots. Students enjoy the familiarity of an intimate academic institution, while being just a short drive from major cities. UConn's regional campuses are strategically placed across the state in Avery Point, Farmington, Stamford, Torrington, Waterbury, and West Hartford, offering a quality education to meet our students' distinct needs.



HUSKYMANIA

Division I in all sports, we have a variety of men's and women's varsity athletics. Home of Huskymania, sports at UConn include baseball, basketball, cross country, field hockey, football, golf, ice hockey, lacrosse, rowing, soccer, softball, swimming and diving, tennis, indoor and outdoor track, and volleyball. Since 1995, UConn athletic teams have captured nine NCAA national championships, including unprecedented dual men's and women's basketball championships in 2004 —the first University to do so in NCAA Division I history. UConn's standard of athletic excellence extends to the gridiron, where the Huskies — 2007 BIG EAST Champions — play for sell-out crowds of 40,000 roaring football fans at the ultra-modern Rentschler Field.



THE UNIVERSITY OF CONNECTICUT

DISTINCTIONS

- For 11 years running, UConn has been rated by *U.S. News & World Report* as the No. 1 public university in New England – and also ranks among the top 30 public universities in the nation.
- UConn is the only public university in New England with its own schools of law, medicine, dental medicine, and social work.
- Founded in 1881, UConn is the only public university in Connecticut to be designated a Carnegie Foundation Research University, lauded for breadth and range of research.
- The American Academy of Kinesiology and Physical



Education ranks the Neag School of Education's doctoral program in kinesiology No. 1 in the nation.

- 56 UConn Health Center physicians were named in the 2008 Best Doctors list published by *Hartford Magazine*.
- BusinessWeek ranks UConn's School of Business MBA program in the top 20 among public institutions.
- The National Science Foundation ranks UConn in the top 15 percent of public universities in garnering research funding. Research awards to UConn faculty exceeded \$194 million in 2008.

LOCATION

- Main campus is located in Storrs, about 30 minutes from Hartford, the state's capital city, and within driving distance of Boston, New York City, and Providence.
- Campuses statewide in ideal locations at Avery Point, Waterbury, West Hartford, Stamford, and Torrington.
- UConn Health Center in Farmington and Schools of Law and Social Work in the greater Hartford area complete the University's high-quality programs available statewide.

ACADEMIC BREADTH

- UConn's 14 schools and colleges offer seven undergraduate degrees in more than 100 majors.
- The University grants 17 graduate degrees in more than 90 fields of study, and provides graduate professional programs in business, dental medicine, law, medicine, pharmacy, and social work.



IMPRESSIVE FACULTY

- UConn's faculty members are world-renowned. Many are recognized as leaders in education, research, and scholarship.



- UConn faculty research in regenerative biology produced America's first cloned calf using non-reproductive cells, creating an international scientific and media sensation.
- UConn faculty provided pivotal leadership for the historic UConn-African National Congress Partnership.
 - Faculty initiative created an unprecedented opportunity for UConn students to study at the Metropolitan Opera in New York City.
 - UConn's Neag School of Education is home to the renowned National Research Center on the Gifted and Talented, the Accelerated Schools Project, and is one of 11 schools nationwide selected for the Carnegie Corporation's prestigious Teachers for a New Era initiative.
 - UConn faculty collaborating across campuses, including at the Health Center, are conducting breakthrough research in such cutting-edge areas as nanotechnology, stem cell research, and fuel cell technology.
 - Faculty members are dedicated to their roles as teachers, student advisors, and mentors. UConn's undergraduate summer research program offers students the opportunity to participate in original research or receive a grant to work under the direction of our renowned professors.





DIRECTOR OF ATHLETICS

JEFFREY HATHAWAY

Jeffrey A. Hathaway has played a vital role in the success story of athletics at the University of Connecticut for 18 of the past 20 years.

Hathaway is in his seventh year as Director of Athletics at UConn and he was the Executive Associate Director of Athletics at the school from 1990-2001.

In his only two years away from the Storrs campus, Hathaway enjoyed a successful tenure as the Director of Athletics at Colorado State University from 2001-03.

His first six years as UConn's Director of Athletics have arguably been the most successful in school history.

During the 2008-09 academic year, the women's basketball team won the NCAA Championship with a spotless 39-0 record, the men's basketball team advanced to the NCAA Final Four and the football team won the International Bowl as the team made its first-ever consecutive bowl appearance. The field hockey team won the BIG EAST Championship and advanced to the NCAA tournament and the men's soccer team also made NCAA play while the men's and women's indoor track and field teams each won BIG EAST Championships.

Hathaway also directed UConn to reach an agreement with IMG College, a division of IMG Worldwide, during the 2008-09 academic year. This 10-year athletics multi-media rights partnership is worth more than \$80 million in guaranteed payments to the University.

In 2007-08, UConn successfully completed the NCAA certification process. The institution was previously certified, once every 10 years as set forth by the NCAA, in 1998. Hathaway provided leadership for a comprehensive, year-long self study of the operations in the Division of Athletics, a site visit by a peer review team, a NCAA

certification committee's review of the self-study and a report by the peer review team.

The Division also reached new long-term agreements with two of its media partners in recent years – Connecticut Public Television for women's basketball and WTIC radio for football and men's and women's basketball. UConn also completed a landmark ten-year, \$46 million corporate partnership agreement with Nike, Inc. to exclusively provide footwear, apparel and equipment for Husky athletics.

In addition to his leadership role at UConn, Hathaway began a five-year term in 2007-08 on the prestigious NCAA Division I Men's Basketball Committee representing the BIG EAST Conference. As a member of the ten-person committee, Hathaway takes part in the selection and administration of the NCAA Men's Basketball Championship and the administration of the CBS television contract. He is only the fourth individual in the history of the BIG EAST Conference to serve on the committee, joining Dave Gavitt, Jake Crouthamel and Mike Tranghese.

Hathaway is a member of the Division I-A Athletic Directors Association Board of Trustees and on the Executive Committee of the National Association of Collegiate Directors of Athletics (NACDA).

Private fundraising for UConn athletics continues to provide exceptional academic and athletic opportunities for student-athletes as more than \$85 million has been raised during Hathaway's tenure as Director.

Hathaway leads a head coaching staff that is one of the most experienced in the country. UConn has 13 head coaches that have been in their current position 10 or more years as of the 2009-10 academic year, including women's basketball coach Geno Auriemma (25th year in 2009-10), men's basketball coach Jim Calhoun (24th) and football coach Randy Edsall (11th). The

University recently completed long term contract extensions with Auriemma and Edsall. UConn has the distinction of being the only school in the nation with two active Naismith Memorial Basketball Hall of Fame coaches in Calhoun (Class of 2005 inductee) and Auriemma (Class of 2006 inductee).

During Hathaway's career, he has always made the student-athlete the top priority.

In the spring and fall semesters of the 2008 calendar year, UConn's student-athletes excelled in the classroom as nearly 50% of the 650 student-athletes achieved a 3.0 "B-or better" semester grade point average. In addition, the Division of Athletics has consistently maintained a 99 percent retention rate among its student-athletes.

"My focus is on the student-athlete," says Hathaway. "That's the most important part of our program. Our primary mission is the continued academic success of our student-athletes. The challenge is to identify people early in the process and assist them in charting a career path. In addition, we want to provide a quality experience in intercollegiate athletics for our student-athletes."

Hathaway earned his Bachelor of Science degree in Athletic Administration from the University of Maryland in 1981. He later received a Master's Degree in General Administration (1991) from the University of Maryland and is currently continuing work on a PhD in Educational Leadership from the University of Connecticut.

He attended The Sports Management Institute at the Universities of Notre Dame and Southern California. Hathaway also completed the Management Development Program at Harvard University.

Born June 20, 1959, in Cheverly, Md., Hathaway and his wife Paula have two children: Meghan (October 15, 1991) and Michael (June 11, 1995).



COUNSELING PROGRAM FOR INTERCOLLEGIATE ATHLETES



Alana Linick

The University of Connecticut is committed to each of its student-athletes as a total person. Participation in athletics is important, but it represents only one aspect of the players college experience. At the University of Connecticut, academic achievement is the primary concern. Impressively, for the past four years the Connecticut student-athlete retention rate has been 99.0 percent.

The University's commitment to the student-athlete is a dual one. Participation in athletics is not viewed as an obstacle to the attainment of one's educational goals, rather it is seen as a complementary activity. Each supports the other. Athletic excellence is stressed, but academic achievement is never compromised - indeed, it is given the utmost priority.

The University realizes that all student-athletes are required to commit a large percentage of their personal time to University sponsored athletic activities. For this reason, the University recognizes the need for a support program for its intercollegiate athletes. The Counseling Program for Intercollegiate Athletes (CPIA) constantly assists all student-athletes in achieving their academic goals. The CPIA staff serves as a liaison to the academic faculty, the Division of Athletics, and the student-athlete.

In serving as a liaison between the Connecticut student-athletes and University faculty and staff, the CPIA counselors also provide assistance in securing appropriate support services available with the University. These include orientation for student-athletes, supervised study halls, individual tutors and tutorial centers (an English/Writing Center, Math Center and Reading Center), and learning skills seminars.

For the past three years, the writing lab and computers have been networked to a national database which allow all student-athletes to do research at their actual computer stations.

A counselor is assigned to work with each intercollegiate team, and working directly with the UConn softball program is Alana Linick. Linick monitors all aspects of each athlete's academic life, including class schedule, arranging for tutors and progress toward a degree. The goal for each Husky student-athlete is to earn a degree so they can become a success in whatever field they choose.

STRENGTH AND CONDITIONING



Amanda Kimball

The strength and conditioning program for the University of Connecticut is under the supervision of UConn Strength and Conditioning Coordinator Jerry Martin. The Strength and Conditioning staff services all 24 of Connecticut's intercollegiate teams.

UConn athletes have the use of two different weight rooms in the Harry A. Gampel Pavilion and the newly remodeled Hugh S. Greer Field House. In all, there are over 8,000 square feet of weight training facilities available for all UConn student-athletes.

The weight room in the Harry A. Gampel Pavilion is a free weight facility and supplies the Husky student-athletes areas in which to perform their power and Olympic lifts. The facility in the Greer Field House is fitted with more free weights in which the UConn athletes can incorporate circuit training, speed training and heavy negative workouts into their total strength-training program.

Martin and his staff supervise a strength and conditioning program for each individual athlete for training all year long. Each program can be manipulated in order to fulfill the specific needs of the individual. Specific testing is done to each softball player to monitor progress in strength, power, body composition, anaerobic conditioning and flexibility. These tests provide the coaches and medical staff with an accurate athletic profile on each softball athlete.

Amanda Kimball oversees the day-to-day needs of the UConn softball team.

TEAM MANAGER



Lauren Cecchi

Lauren Cecchi began her career at the University of Connecticut in 2007 as a third baseman and outfielder. In her freshman year, Cecchi made 41 appearances and 35 starts finishing with a .253 batting average on 25 hits. She collected 20 RBI's while scoring 12 runs of her own and recorded a home run in each of her first two collegiate games. A 2006 Gatorade State Player of the Year at Simsbury High, Lauren's collegiate career came to a halt after suffering a debilitating back injury her sophomore year. In spite of her medical disqualification, Lauren remains a key person in the Husky program as a manager and statistician. Her love of the game and dedication to us are invaluable.

UConn Husky Softball Support Staff



Pat Babcock
Associate
Athletic Director/
Senior Women's
Administrator



Kim Gibbons
Administrative
Assistant



Dr. Tom Trojan
Team
Doctor



Kristin Applegate
Team
Trainer



Betsy Devine
Athletic
Communications



1

Ali Adelman
Sophomore
Pitcher



22

Megan Apper
Freshman
Catcher



17

Jessica Arremony
Junior
Short Stop



14

Kathleen Brenneman
Junior
Pitcher



18

Amy DeLuca
Sophomore
Third Base/DP



5

Brittany Duclos
Freshman
Outfield/Infield



23

Marissa Guches
R-Freshman
Outfield/First Base



20

Dana Hughes
Freshman
Catcher



11

Amanda Martin
Senior
Catcher



25

Jessica McDermott
Freshman
Outfield



6

Justyne Roy
Senior
First Base



24

Kiki Saveriano
Freshman
Pitcher



15

Kim Silva
Freshman
Outfield/Third Base



12

Tricia Sullivan
Senior
Pitcher



7

Julianne Towers
Junior
Second Base



9

Amy Vaughan
Sophomore
Catcher



8

Jen Ward
Sophomore
Outfield/Second Base



Head Coach
Karen Mullins



Associate Head Coach
Andrea D'Innocenzo



Assistant Coach
Ellen Mahoney



Assistant Coach
Peter Looney



Student
Assistant Coach
Jillian Ortega