



# UCLA WOMEN'S BASKETBALL

UCLA Athletic Communications / J.D. Morgan Center / 325 Westwood Plaza / Los Angeles, CA 90095  
Women's Basketball Contact: Corey Mueller / [cmueller@athletics.ucla.edu](mailto:cmueller@athletics.ucla.edu) / c: (310) 749-2102

## UCLA'S LEADING SCORERS (2024-25)

No.	Player	GP	GS	MPG	PPG	RPG	APG
51	L. Betts	22	22	29.6	19.5	9.9	2.9
1	K. Rice	21	20	26.9	12.8	3.6	4.4
11	G. Jaquez	23	20	25.1	10.0	5.1	2.1
3	L. Jones	24	18	24.8	8.4	1.3	2.0
0	J. Barker	24	2	18.2	8.1	6.5	1.4

## 2024-25 SCHEDULE

OVERALL: 23-1

Big Ten: 11-1 | Non-Conference: 12-0

Home: 10-0 | Away: 8-1 | Neutral: 5-0

## NOVEMBER (7-0)

Mon.	4	vs. No. 17 Louisville <sup>1</sup>	W, 66-59
Sun.	10	Colgate	W, 81-63
Tues.	12	Pepperdine	W, 91-54
Sun.	17	Arkansas	W, 101-52
Sun.	24	No. 1 South Carolina	W, 77-62
Fri.	29	vs. UT-Martin <sup>2</sup>	W, 97-37
Sat.	30	vs. Fresno State <sup>2</sup>	W, 97-41

## DECEMBER (6-0)

Sun.	1	@ Hawaii <sup>1</sup> <sup>2</sup>	W, 70-49
Sun.	8	@ Washington*	W, 73-62
Sat.	14	@ Long Beach State	W, 102-51
Mon.	16	Cal Poly	W, 69-37
Fri.	20	vs. Creighton <sup>3</sup>	W, 70-41
Sun.	29	Nebraska*	W, 91-54

## JANUARY (7-0)

Wed.	1	No. 24 Michigan*	W, 86-70
Sat.	4	@ Indiana*	W, 73-62
Tues.	7	@ Purdue*	W, 83-49
Sun.	12	Northwestern*	POSTPONED
Wed.	15	Penn State* <sup>4</sup>	W, 83-67
Mon.	20	vs. No. 25 Baylor <sup>4</sup>	W, 72-57
Thurs.	23	@ Rutgers*	W, 84-66
Sun.	26	@ No. 8 Maryland*	W, 82-67

## FEBRUARY (3-1)

Sun.	2	Minnesota*	W, 79-53
Wed.	5	No. 8 Ohio State*	W, 65-52
Sun.	9	@ Oregon*	W, 62-52
Thurs.	13	@ No. 6 USC*	L, 71-60
Sun.	16	No. 22 Michigan State*	6 p.m.
Thurs.	20	Illinois*	6:30 p.m.
Sun.	23	@ Iowa*	11 a.m.
Wed.	26	@ Wisconsin*	5 p.m.

## MARCH (0-0)

Sat.	1	USC*	6 p.m.
Wed.-Sun.	5-9	TIAA Big Ten Women's Basketball Tournament	TBD

<sup>1</sup> Afflac Oui-Play (Paris, France)

<sup>2</sup> Rainbow Wahine Showdown (Honolulu, O'ahu, Hawaii)

<sup>3</sup> Invisalign Bay Area Women's Basketball Classic (San Francisco, Calif.)

<sup>4</sup> Coretta Scott King Classic (Newark, N.J.)

\* Big Ten Conference Game

^ Played at The Walter Pyramid (Long Beach, Calif.)

Home games indicated in bold

## SOCIAL MEDIA

Women's Basketball Twitter (X): @UCLAWBB

Women's Basketball Instagram/Threads: @UCLAWBB

Women's Basketball Facebook: /UCLAWomensBasketball

UCLA Athletics Twitter: @UCLAathletics

UCLA Athletics Instagram: @UCLAathletics

UCLA Athletics Facebook: /UCLAathletics

UCLA Athletics Website: www.UCLABruins.com

#GoBruins

## No. 1/1 UCLA Bruins vs. No. 22/22 Michigan State Spartans

Sunday, Feb. 16 - 6 p.m. PT

Los Angeles, Calif. (Pauley Pavilion presented by Wescom)

## GAME INFO

Venue: Pauley Pavilion presented by Wescom  
Location: Los Angeles, Calif.  
Tip-off Time: 6 p.m. PT  
TV: Big Ten Network  
TV Talent: Ann Schatz, Elise Woodward  
Radio: UCLA Digital Radio ([uclabruins.com/watch](http://uclabruins.com/watch))  
Radio Talent: Dave Marcus

## THE MATCHUP



23-1 (11-1)

1/1

Record

Ranking (AP/Coaches)

19-5 (9-4)

22/22

## STORYLINES

### MATCHUP HISTORY: vs. Michigan State Spartans

- Sunday's game will be just the fourth meeting in program history, the last coming in Pauley on Dec. 19, 2003 (L, 43-47).
- The Bruins are 1-2 all-time against the Spartans and are looking to claim victory over MSU for the first time since 1992.

### LAST TIME OUT: L, 71-60 at No. 6 USC (Thursday, Feb. 13)

- No. 1 UCLA suffered its first loss of the season at the hands of rival USC at Galen Center on Thursday.
- Junior Lauren Betts collected her 13th double-double of the season, finishing with 18 points and 13 rebounds in the loss. She shot 8-for-9 from the charity stripe in the effort.
- Juniors Kiki Rice (15 PTS, 6 AST, 2 STL) and Janiah Baker (10 PTS, 5 REB) joined Betts in double figures.
- The Bruin out-rebounded the Trojans 45-35 in the rivalry match; UCLA only scored three second-chance points after corraling 13 offensive rebounds. UCLA (.351 FG%) outshot the Trojans (.333 FG%) but allowed an 8-of-18 shooting night from 3.

### WHAT'S BRUIN

- UCLA claims three of the top 25 rebounding spots in the new conference: L. Betts (3rd - 9.9 RPG), J. Barker (22nd - 6.5 RPG), A. Dugalic (23rd - 6.4). The team ranks 4th in the NCAA in rebounds per game (45.0 RPG) and 1st in rebounding margin (+15.1) while leading the conference in all rebounding statistical categories.
- The Bruins have four players with 100+ rebounds on the season, all of whom are averaging 5+ RPG: Betts (217 REB), Barker (156 REB), Dugalic (141 REB) and Jaquez (5.1 RPG, 117 REB).
- UCLA was the last undefeated D1 squad left prior to Thursday's loss at USC.
- The Bruins are among the top five in the Big Ten in assist/turnover ratio (2nd - 1.32), bench points (5th - 23.2 PPG), blocks (3rd - 5.4 BPG), scoring offense (4th - 79.8 PPG) and scoring margin (2nd - +24.4).
- The Bruins have led wire-to-wire in 13 of the 23 wins and have claimed five ranked victories this season. UCLA hadn't trailed by more than 5 points at the end of a quarter (2 vs. Penn State, 5 vs. Louisville to start the year) before Thursday.
- UCLA had 22-consecutive wins by a double-digit margin, setting the longest streak in program history. The previous record was 15 in the 1977-78 season. UCLA's previous-best win streak also came in the 1977-78 campaign (21 games).

### I'LL HAVE THE NO. 1, PLEASE

- UCLA claimed the No. 1 spot in the Associated Press Top 25 Women's Basketball Poll after defeating then-No. 1 South Carolina on Nov. 24. The Bruins have sat atop the AP poll for 12 weeks, setting the record for the longest streak at No. 1 for a Big Ten WBB program in conference history after nine weeks at the top spot.
- As a team, the Bruins rank No. 1 in the Big Ten in eight statistical categories: assists per game (20.8 APG), field goal percentage (.486 FG%), field goal percentage defense (.332 DFG%), rebound margin (+15.1), defensive rebounds (30.6 DRPG), offensive rebounds (14.5 ORPG), rebounds per game (45.0 RPG), and scoring defense (55.3 OPPG). UCLA has only been outrebounded once this season (Dec. 8 at Washington, 32-30).
- The Bruins rank third in the nation in defensive field goal percentage - holding opponents to .332 FG% on the year - and first in rebounding margin. All but one win have been by 10+ points this year (W, vs. No. 17 Louisville: 66-59).
- Betts leads the Big Ten in blocks (61, 2.8 BPG), and Rice has the second-best A/TO ratio in the league (2.45 A/TO).

### CENTER COURT

- Lauren Betts is currently 2nd in the Big Ten in scoring (19.5 PPG); rival JuJu Watkins from USC sits atop the leaderboard with 24.5 PPG. The center is shooting .620 from the field (8th - NCAA, 2nd - B1G).
- The Bruin big is also a centerpiece to the UCLA defense and has 32 blocks over the last seven games; Betts set the UCLA single-game blocks record with 9 against No. 25 Baylor on Monday, Jan. 20, at the Coretta Scott King Classic. She has 61 blocks through 22 appearances; Betts finished 2023-24 with 59 blocks in 29 games, which ranked third all-time for a Bruin in one season. Monique Billings holds the program record with 66 blocks in 2016-17 (34 GP).
- Betts has 13 double-doubles on the season; five of her last eight have been with 20+ points. The center has scored 20+ points in five of UCLA's last nine wins.
- The center averages 29.6 minutes per game, which ranks 30th in the Big Ten. She ranks fifth in total points (430), fourth in rebounds (217), first in blocks (61) and third in field goals made (183) in the conference.
- Betts surpassed 1,000 career points with her scoring outburst at No. 8 Maryland on Jan. 26. The center also had her highest scoring output for a half, racking up 24 points in the first 20 minutes against the Terps.
- The center showed offensive versatility by setting a new career-high in assists (11) vs. Minnesota, the most by a player

Women's Basketball SID	Corey Mueller
Cell Phone	(310) 749-2102
E-mail	cmueller@athletics.ucla.edu
Website	www.uclabruins.com

Coach Close and select student-athletes are available on a weekly basis at team practices at Pauley Pavilion or the Mo Ostin Basketball Center. Barring schedule changes, practices on Tuesdays of each gameweek will be dedicated as open to the media. Media sessions and interviews will also take place over Zoom with advance notice.

If you'd like to join our media sessions or be added to our email list, please contact Corey Mueller ([cmueller@athletics.ucla.edu](mailto:cmueller@athletics.ucla.edu)).

Admission to Pauley Pavilion's press seating is by credential only. All credential requests should be made by emailing UCLA Assistant Director, Athletic Communications, Corey Mueller, at least two days (48 hours) in advance of the game. Parking instructions will also be sent. Requests can be made by contacting Mueller at any of the means listed above. Members of the media covering UCLA should request credentials for road games through Mueller via email or phone. Photographers should follow the same instructions as media members.

Credentials will be available at Pauley Pavilion's "Will Call" window (Northwest corner of the arena). The media will call window and entrance opens 90 minutes prior to tip-off. Doors open 60 minutes prior to

Media seating at UCLA Women's Basketball games will be located on the floor; tables with electrical power will be located in front of Section 109 inside Pauley Pavilion presented by Wescom. The Dick Enberg Press Room will be available to media members for press conferences at the conclusion of each game. Photographers will be able to shoot from the baseline.

Away teams will begin their postgame press conference following a 10-minute cooling off period after the conclusion of each Big Ten matchup, according to Big Ten guidelines.

Head Coach Cori Close and selected players will be available to the media in the Dick Enberg Media Room following an additional 5-minute cooling off period after visiting media concludes.

Founded	1919
Enrollment	45,742
Nickname	Bruins
Colors	Blue and Gold
Home Arena (capacity)	Pauley Pavilion (13,800)
Affiliation	NCAA Division I
Conference	Big Ten
Interim Chancellor	Darrell Hunt
Director of Athletics	Martin Jarmond
Athletic Dept. Phone	(310) 825-8699
Ticket Office Phone	(310) 825-2101

First Season	1974-75 (51st season)
All-Time Record	949-566 (.626)
NCAA Tournament Appearances	19/26 (seven with AIAW)
Last NCAA Tournament Appearance	2024
National Championships	1 (1978-AIAW)

2023-24 Record	27-7
2023-24 Pac-12 Record (finish)	13-5 (3rd)
2023-24 Home/Road/Neutral	16-1/7-4/4-2
Letterwinners Returning/Lost	6/6
Starters Returning/Lost	4/1
Newcomers	4
Four-Year Transfers	3

No.	Name	Pos.	Ht.	Yr.	Hometown (High School/Previous School)
0	Janiah Barker	F	6-4	Jr.	Marietta, Ga.   Montverde Academy (Texas A&M)
1	Kiki Rice	G	5-11	Jr.	Bethesda, Md.   Sidwell Friends
2	Avary Cain	G	6-1	Fr.	Santa Maria, Calif.   Saint Joseph High School
3	Londynn Jones	G	5-4	Jr.	Riverside, Calif.   Centennial
5	Charlisse Leger-Walker	G	5-10	Gr.	Waikato, New Zealand   St. Peter's School Cambridge (Washington State)
6	Zania Socka-Nguemen	F	6-3	Fr.	Silver Spring, Md.   Sidwell Friends
7	Elina Aarnisalo	G	5-10	Fr.	Helsinki, Finland   Mäkelänrinne Upper Secondary School
11	Gabriela Jaquez	G	6-0	Jr.	Camarillo, Calif.   Camarillo
22	Kendall Dudley	F	6-2	Fr.	Manassas Park, Va.   Sidwell Friends
30	Timea Gardiner	F	6-3	Jr.	Ogden, Utah   Fremont (Oregon State)
32	Angela Dugalić	F	6-4	Gr.	Des Plaines, Ill.   Maine West (Oregon)
33	Amanda Muse	F	6-4	So.	Brentwood, Calif.   Heritage
51	Lauren Betts	C	6-7	Jr.	Centennial, Colo.   Grandview (Stanford)

No.	Name	Pos.	Ht.	Yr.	Hometown (High School/Previous School)
7	Elina Aarnisalo	G	5-10	Fr.	Helsinki, Finland   Mäkelänrinne Upper Secondary School
0	Janiah Barker	F	6-4	Jr.	Marietta, Ga.   Montverde Academy (Texas A&M)
51	Lauren Betts	C	6-7	Jr.	Centennial, Colo. (Grandview/Stanford)
2	Avary Cain	G	6-1	Fr.	Santa Maria, Calif.   Saint Joseph High School
22	Kendall Dudley	F	6-2	Fr.	Manassas Park, Va.   Sidwell Friends
32	Angela Dugalić	F	6-4	Gr.	Des Plaines, Ill. (Maine West/Oregon)
30	Timea Gardiner	F	6-3	Jr.	Ogden, Utah   Fremont (Oregon State)
11	Gabriela Jaquez	G	6-0	Jr.	Camarillo, Calif.   Camarillo
3	Londynn Jones	G	5-4	Jr.	Riverside, Calif. (Centennial)
5	Charlisse Leger-Walker	G	5-10	Gr.	Waikato, New Zealand   St. Peter's School Cambridge (Washington State)
33	Amanda Muse	F	6-4	So.	Brentwood, Calif. (Heritage)
1	Kiki Rice	G	5-11	Jr.	Bethesda, Md. (Sidwell Friends School)
6	Zania Socka-Nguemen	F	6-3	Fr.	Silver Spring, Md.   Sidwell Friends

Cori Close	Head Coach, 14th season	UC Santa Barbara '93
Shannon Perry-LeBeauf	Associate Head Coach, 14th season	Iowa '98
Tony Newnan	Assistant Coach, 14th season	UC Santa Barbara '92
Tasha Brown	Assistant Coach, 7th season	St. Ambrose '97
Soh Matsuura	Assistant Coach, 2nd season	UCLA '20
James Clark	Assistant Coach, 1st season	LaSalle '04

Pam Walker	Director of Operations	UCLA '85
Ashley Samaniego	Athletic Performance Coach	CSUN
Alexa Blatt	Athletic Trainer	Nova Southeastern '15
Caren Nicdao	Director of Creative Content	UCLA '16
Sam Skinner	Director of Creative Video	Brown '20
Alex Edge	Staff Associate	NC State
Corey Mueller	Sports Information Director	Northwestern '18 / Georgetown '23

Janiah Barker – juh-NIGH-uh BARK-er  
 Kiki Rice – KEY-key RICE  
 Avary Cain – AY-vuh-ree CANE  
 Londynn Jones – LUN-din JONES  
 Charlissee Leger-Walker – CHAR-lease ledger-walker  
 Zania Socka-Nguemen – ZANE-ee-uh SO-kuh NGOO-min  
 Gabriela Jaquez – gab-ree-EL-uh HAWK-ez

Angela Dugalić – AN-jel-uh DOO-guh-leech  
Lauren Betts – LORE-in BETS

## 2024-25 UCLA WOMEN'S BASKETBALL RADIO/TV ROSTER



**0**

**JANIAH BARKER**

Jr. – Forward – 6-4

Marietta, Ga.

Montverde Academy / Texas A&M



**1**

**KIKI RICE**

Jr. – Guard – 5-11

Bethesda, Md.

Sidwell Friends



**2**

**AVARY CAIN**

Fr. – Guard – 6-1

Santa Maria, Calif.

Saint Joseph HS



**3**

**LONDYNN JONES**

Jr. – Guard – 5-4

Riverside, Calif.

Centennial



**5**

**CHARLISSE LEGER-WALKER**

Gr. – Guard – 5-10

Waikato, New Zealand

St. Peter's School Cambridge /  
Washington State



**6**

**ZANIA SOCKA-NGUEMEN**

Fr. – Forward – 6-3

Silver Spring, Md.

Sidwell Friends



**7**

**ELINA AARNISALO**

Fr. – Guard – 5-10

Helsinki, Finland

Mäkelänrinne Upper Secondary



**11**

**GABRIELA JAQUEZ**

Jr. – Guard – 6-0

Camarillo, Calif.

Camarillo



**22**

**KENDALL DUDLEY**

Fr. – Forward – 6-2

Manassas Park, Va.

Sidwell Friends



**30**

**TIMEA GARDINER**

Jr. – Forward – 6-3

Ogden, Utah

Fremont / Oregon State

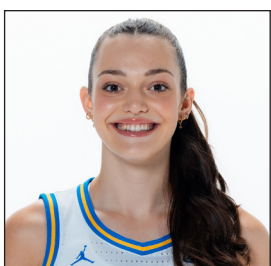

**32**

**ANGELA DUGALIC**

Gr. – Forward – 6-4

Des Plaines, Ill.

Maine West / Oregon



**33**

**AMANDA MUSE**

So. – Forward – 6-4

Brentwood, Calif.

Heritage



**51**

**LAUREN BETTS**

Jr. – Center – 6-7

Centennial, Colo.

Grandview / Stanford

## 2024-25 UCLA WOMEN'S BASKETBALL COACHING STAFF



**HEAD COACH**  
**CORI CLOSE**

14th Season



**ASSOCIATE HEAD COACH**  
**SHANNON LeBEAUF**

14th Season

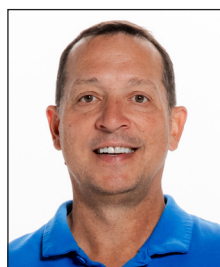

**ASSISTANT COACH**  
**TONY NEWMAN**

14th Season



**ASSISTANT COACH**  
**TASHA BROWN**

7th Season



**ASSISTANT COACH**  
**SOH MATSUURA**

2nd Season



**ASSISTANT COACH**  
**JAMES CLARK**

1st Season



2024-25 UCLA WOMEN'S BASKETBALL GAME NOTES

AP POLL  
(WEEK 15 - Feb. 10)

RK	TEAM	RECORD	PTS	LAST WEEK
1	UCLA (31)	23-0	775	1
2	Notre Dame	21-2	733	3
3	Texas	24-2	713	4
4	South Carolina	22-2	687	2
5	LSU	25-1	646	6
6	Southern California	21-2	628	7
7	UConn	22-3	570	5
8	Kentucky	19-2	521	11
9	Ohio State	20-3	487	8
10	NC State	19-4	480	14
11	TCU	22-3	443	9
12	North Carolina	21-4	429	13
13	Duke	19-5	426	10
14	Kansas State	22-3	407	12
15	Tennessee	17-6	316	19
16	Oklahoma	17-6	311	15
17	Maryland	19-5	290	16
18	West Virginia	19-4	258	18
19	Georgia Tech	20-4	257	17
20	Oklahoma State	19-4	156	25
21	Alabama	20-5	146	23
22	Michigan State	18-5	86	20
23	Florida State	19-5	78	22
24	Creighton	20-5	61	NR
25	Baylor	20-5	48	NR

Also receiving votes: California 38, Illinois 22, Vanderbilt 20, Utah 14, South Dakota St. 7, Michigan 6, Richmond 5, Mississippi 4, Columbia 3, Harvard 2, Louisville 1, Grand Canyon 1.

Dropped from rankings: California.

USA TODAY COACHES POLL  
(WEEK 15 - Feb. 11)

RK	TEAM	RECORD	PTS	LAST WEEK
1	UCLA (31)	(23-0)	775	1
2	Notre Dame	(21-2)	728	3
3	Texas	(24-2)	693	6
4	South Carolina	(22-2)	692	2
5	LSU	(25-1)	671	4
6	Southern California	(21-2)	624	7
7	Connecticut	(22-3)	580	5
8	Ohio State	(20-3)	491	8
9	TCU	(22-3)	478	9
10	Duke	(19-5)	475	12
11	North Carolina State	(19-4)	464	14
12	North Carolina	(21-4)	431	13
13t	Kentucky	(19-3)	420	11
13t	Kansas State	(22-3)	420	10
15	Maryland	(19-5)	329	15
16	Tennessee	(17-6)	324	17
17	Oklahoma	(18-6)	290	16
18	West Virginia	(19-4)	253	18
19	Georgia Tech	(20-4)	228	19
20	Alabama	(20-5)	174	23
21	Florida State	(19-5)	98	22
22	Michigan State	(18-5)	85	20
23	Oklahoma State	(19-4)	72	NR
24	South Dakota State	(21-3)	71	25
25	Creighton	(20-4)	51	NR

Also receiving votes: Baylor (20-5) 41; California (19-6) 36; Vanderbilt (18-6) 20; Mississippi (16-7) 17; Utah (18-5) 15; Richmond (20-5) 9; Louisville (17-7) 8; George Mason (21-3) 5; Michigan (17-7) 5; Florida Gulf Coast (21-3) 2.

Dropped from the rankings: No. 21 California (19-6); No. 24 Vanderbilt (18-6).

6-foot-7 or taller since 2002-03, according to Stathead's game log archive (previous: 9, Brittney Griner - 3/9/2013).  
• Betts captured her 25th-career double-double against No. 8 Ohio State on Feb. 5 (19 PTS, 14 REB).

PLUG IN THE RICE COOKER

- Junior Kiki Rice has improved her shooting by nearly 10 percentage points since the end of last season (2023-24: .449 FG%, current: .545 FG%). Rice is also shooting at an improved clip from long distance, knocking down 17-of-46 attempts so far (.370 3FG%). The PG is UCLA's second-leading scorer (12.8 PPG), and would rank 3rd in Big Ten in FG% (min. 5 FGM/G, Rice: 4.7 FGM/G). Rice has a pair of double-doubles this year (16 PTS, 10 AST vs. No. 24 Michigan; 10 PTS, 10 AST at Rutgers.)
- Rice had 10 assists and only one turnover against Rutgers on Jan. 23. Her 2.45 A/TO ratio has her second in the new league and ranks 25th in the NCAA. She's led the Bruins in assists in eight of her 20 appearances this season.
- The PG has improved her three-point shooting by a significant margin; she has surpassed her freshman totals from long distance and jumped 16 percentage points since her Bruin debut (current: .370 3FG%; 2022-23: .217 3FG%).

ALL GAS GABS

- Junior Gabriela Jaquez does not make mistakes. She has 9 turnovers over the last 12 games, and only 22 turnovers in 24 games played. Jaquez has had multiple turnovers in just five games this season.
- Jaquez has also improved her efficiency on the offensive end; the junior is shooting .555 from the field (96-173 FG) and .321 from distance (17-53 3FG).
- The junior guard had a strong fourth quarter (11 PTS, 5-6 FG) to help close out the win against No. 8 Ohio State on Feb. 5.

THREE-POINT THREATS

- Juniors Londynn Jones and Timea Gardiner and grad student Angela Dugalic have helped the Bruins spread the floor when opposing teams send double and triple teams at Betts in the post.
- Jones, who set the UCLA single-season 3-point makes record in 2023-24 (87 3FGM), leads the Bruins with 49 makes from long range through 24 games. The junior has played 95-consecutive games in her career; she hasn't missed a contest yet. Jones is also shooting 46.8 percent from distance during Big Ten play (29-62 3FG in 12 GP).
- Gardiner started the year with a scorching performance in Paris, shooting 5-of-7 against then-No. 17 Louisville. She recorded a 7-for-12 shooting performance against Arkansas to set a new career-high in points (23) and 3FGM (7). The junior transfer is shooting .362 from 3-point land (38-105 3FG), trailing Jones (.371) and Rice (.370).
- Dugalic is shooting .346 from distance (18-52 3FG), providing a long-range threat as a stretch four.

THEY'RE FREE!

- Gabriela Jaquez leads the Bruins in free throw percentage (.875 FT%), but she's joined by four additional Bruins shooting 80 percent or better at the charity stripe.
- Kiki Rice has shot 83.0 percent from the free throw line (39-47) in conference play, .821 on the year.
- Dugalic (.870 FT%), Gardiner (.842) and Elina Aarnisalo (.824, 14-17) are all in the eighties at the line.

AN INDEX OF ROLEXES, THATS A WATCH LIST

- Five Bruins were named on four different Naismith Basketball Hall of Fame positional player of the year preseason watchlists.
- Kiki Rice and Charlissee Leger-Walker were announced as two of the top 20 on the **Nancy Lieberman Point Guard of the Year Award** watch list. Rice was named a **Top 10 Finalist** on Feb. 3.
- Angela Dugalic was named to the **Cheryl Miller Small Forward of the Year Award** Preseason Watchlist.
- Transfer Janiah Barker made the cut for the **Katrina McClain Power Forward of the Year Award** preseason watchlist.
- Junior center Lauren Betts is a **Lisa Leslie Center of the Year Award** Finalist (Feb. 7).
- Betts, Leger-Walker and Rice were also named to the **2024 Jersey Mike's Naismith Trophy Women's Player of the Year Watch List** on Oct. 28; that trio was again named to the **John R. Wooden Award Top 50 Watch List** on Nov. 7. Betts and Rice were included on the **Midseason Team** (Top 30) on Feb. 12.
- The center was also named to the **John R. Wooden Award Top 25 Midseason Watch List** on Jan. 7, and again to the **Late Midseason Top 20 Watch List** (Feb. 11).
- Betts made the cut for the **Wade Trophy Watch List** and the **USBWA Ann Meyers Drysdale Player of the Year Top 50**.

2025 EUROBASKET QUALIFIERS

- Dugalic returned from representing Serbia in Group G of the FIBA Women's EuroBasket 2025 Qualifiers last weekend. The team is 4-0 in competition following two wins in November 2023, plus wins over Portugal on Nov. 7 (W, 71-37) and Ukraine on Nov. 10 (W, 79-53). Dugalic did not join Serbia for its final two qualifier games this month.
- Dugalic scored her tournament-high 17 points (7-14 FG) against North Macedonia on Nov. 12, 2023. She is averaging 10.0 points, 5.0 rebounds and 2.0 steals over her four appearances with Serbia. She scored 9 points in Thursday's win over Portugal and added 8 rebounds and 3 steals to the box score. Dugalic had seven points, three rebounds and 2 steals in Serbia's 26-point win over Ukraine on Nov. 10. Serbia qualified for the EuroBasket 2025 competition in February.

BRUINS IN THE POLLS (2024-25)

WEEK	AP	USA TODAY
Preseason	5	6
Week 2	5	6
Week 3	5	6
Week 4	1	2
Week 5	1	1
Week 6	1	1
Week 7	1	1

WEEK	AP	USA TODAY
Week 8	1	1
Week 9	1	1
Week 10	1	1
Week 11	1	1
Week 12	1	1
Week 13	1	1
Week 14	1	1

WEEK	AP	USA TODAY
Week 15	1	1
Week 16		
Week 17		
Week 18		
Week 19		
Week 20		
Final		



INJURY REPORT

- Graduate transfer Charlissee Leger-Walker is utilizing a medical redshirt and will miss the remainder of the 2024-25 season, the team announced on Friday, Dec. 6. She has sat out since tearing her ACL on Jan. 28, 2024.
- Coach Close announced that sophomore Amanda Muse will be taking a redshirt year on Friday, Dec. 6.

2023-24 in Review

- UCLA climbed to its highest ranking in the Associated Press Women's Basketball Top 25 Poll, claiming the No. 2 spot in the nation from week three through week 10. UCLA was No. 2 again in week 12 and ranked No. 10 in the final poll.
- The Bruins completed their season with a second-consecutive Sweet Sixteen exit in the NCAA Tournament.
- The Bruins have hosted the First and Second Rounds in each of the last two seasons; UCLA's No. 2 seed in the 2024 tournament is the highest seeding in program history.
- Graduate student Charisma Osborne completed her record-breaking career with the Bruins in 2024; Osborne finished as UCLA's second all-time leading scorer (2,272 PTS) and all-time leader in 3-pointers made (282), games played (152) and games started (150). The shooting guard also landed in the top 10 in field goals made (768), assists (477) and rebounds (845).
- Junior Lauren Betts saw a major increase in her role on the basketball court; the sophomore center led UCLA in points (14.9), rebounds (9.3) and shooting percentage (.643). She had 59 blocks during the season, protecting the paint with a purpose and collecting the most rejections by a UCLA sophomore in program history.
- Junior Londynn Jones broke the single-season 3-point total record during her sophomore campaign; the lefty hoisted 238 attempts (also a school record) and connected on 87 shots (.366 3FG%) in her second collegiate season.
- Junior Kiki Rice had a stellar sophomore campaign, recording her first-career triple double against CSUN on Dec. 7. The PG led the Bruins in assists (152), free throws made (106) and defensive rebounds (172), and she was second on the team in steals (48), trailing only Osborne (55).
- Rice was featured in the ESPN+ documentary series "Full Court Press," which followed UCLA, South Carolina's Kamilla Cardoso and Iowa's superstar, Caitlin Clark. The series aired in May 2024.

NCAA MARCH MADNESS RECAP

FIRST ROUND: No. 2 UCLA vs. No. 15 CAL BAPTIST (Mar. 23) - W, 84-55

- Sophomore point guard Kiki Rice led all scorers with 20 PTS on 5-of-10 shooting (9-9 FT). The PG had 7 boards and a pair of assists in the big first round win.
- Graduate student Charisma Osborne flirted with a triple-double, putting in work on all fronts Saturday night. Osborne had a career-high 15 REB in addition to her 15 PTS and 9 AST; the SG also swiped 3 steals away from the Lancers.
- Sophomore Gabriela Jaquez (19 PTS, 7 REB) made the most of her starting role; Jaquez shot 7-for-11 from the floor as she attacked the Cal Baptist basket. Sophomore Londynn Jones rounded out Bruins in double figures (12 PTS).
- UCLA grabbed 50 boards (15 OREB) in Saturday's win, marking the third 50+ REB performance in the previous 5 games.

SECOND ROUND: No. 2 UCLA vs. No. 7 CREIGHTON (Mar. 25) - W, 67-63

- Rice poured in 24 PTS (7-13 FG, 2-5 3FG), 13 of which came in the third quarter. The sophomore PG helped dig UCLA out of the 10-point deficit they had at halftime; she recorded 6 REB and 3 AST in the win.
- Betts returned to the lineup after sitting out Saturday's matchup against Cal Baptist due to a foot injury. The sophomore center made her presence known with a double-double in the win (20 PTS, 10 REB).
- Despite allowing 42 PTS in the first half, the Bruins let up only 21 second-half PTS to the Bluejays in the double-digit comeback victory.

SWEET SIXTEEN: No. 2 UCLA vs. No. 3 LSU (Mar. 30) - L, 69-78

- Betts, Jaquez and Jones contributed 14 points apiece in the Bruins' last stand of the 2023-24 campaign. Betts led all rebounders with 17 boards.
- UCLA won the battle of the boards, snatching 44 rebounds off missed opportunities in the postseason game. UCLA was +10 in the offensive rebounding total and +6 overall (44-38).
- The Bruins shot 7-of-32 from distance (.219 3FG%) in the loss.

MARCH MADNESS NOTABLES

- Rice was a perfect 24-24 from the free throw line in the postseason; she shot 87.6% from the charity stripe last season.
- Including last year, UCLA has made the Sweet 16 in 6 of the previous 7 NCAA postseason appearances under Coach Close.
- The Bruins had 9 AP Top-25 wins in the 2023-24 season, which was the most ranked wins in DI WBB last year.

THE RETURNERS

- Betts set new single-game career highs in eight statistical categories in her debut season with the Bruins. The center earned a Pac-12 All-Tournament Team nod, was named to the Albany 2 All-Regional Tournament Team in the NCAA tournament, made USBWA All-America Honorable Mention and Associated Press All-America Honorable Mention.
- Rice improved all her shooting percentages, finishing her sophomore campaign with a .449/.312/.876 split while appearing in all 34 games as a second-year student-athlete.
- Dugalic averaged career highs in points (8.7), rebounds (6.5) and assists (2.1) per game, starting 29 of her 30 appearances with the Bruins. She also set her new single-game career high when she scored 17 points against her former program, Oregon, on Jan. 5.
- Jaquez was a vital part of UCLA's depth, providing 10.0 points, 5.6 rebounds and 1.6 assists per game off the bench. She was one of five Bruins in double-digit scoring throughout the 2023-24 campaign.
- Jones made the most 3-pointers in the Pac-12 Conference during her sophomore season. The 5-foot-4 guard started 29 of her 34 appearances, averaging 11.8 points, 1.9 assists, 1.7 rebounds and 1 steal per game in 2023-24.
- Amanda Muse begins her sophomore campaign with 19 appearances under her belt. The center had 12 blocks on the season (0.6 BPG), including a career-high three rejections against Niagara on Nov. 25.

TEAM LEADERS (2024-25)

MIN:	L. Betts (651)
MPG:	L. Betts (29.6)
FGM:	L. Betts (183)
FGA:	L. Betts (295)
FG%:	L. Betts (.620, 183-295)
3FGM:	L. Jones (49)
3FGA:	L. Jones (132)
3FG% (min. 10 3FGA):	L. Jones (.371, 49-132)
FTM:	L. Betts (64)
FTA:	L. Betts (106)
FT% (min. 10 FTA):	G. Jaquez (.875, 21-24)
ORB:	L. Betts (89)
DRB:	L. Betts (128)
TRB:	L. Betts (217)
RPG:	L. Betts (9.9)
AST:	E. Aarnisalo (103)
APG:	K. Rice (4.4)
BLK:	L. Betts (61)
STL:	A. Dugalic (37)
PTS:	L. Betts (430)
PPG:	L. Betts (19.5)

AS OF: FEB. 14, 2025

#GoBruins



## TALE OF THE TAPE (2024-25 STATS)

UCLA		MSU
79.8	SCORING OFFENSE ►	81.5
55.3	◄ SCORING DEFENSE	61.5
+24.4	◄ SCORING MARGIN	+20.0
.486	◄ FG%	.453
.332	◄ FG% DEFENSE	.387
.326	◄ 3FG%	.343
.278	◄ 3FG% DEFENSE	.313
6.9	3FG MADE/GAME ►	7.3
.710	◄ FT%	.709
45.0	◄ REBOUNDS	38.3
14.5	◄ REBOUNDING OFF.	13.1
30.5	◄ REBOUNDING DEF.	25.2
+15.1	◄ REBOUND MARGIN	+2.6
20.8	◄ ASSIST	19.2
15.7	TURNOVERS ►	15.1
1.3	◄ ASSIST/TO RATIO ►	1.3
7.5	STEALS ►	13.0
5.4	BLOCKS ►	5.7

### HOME COURT ADVANTAGE

- UCLA has started 10-0 at home for the second-consecutive season. UCLA finished the 2023-24 campaign with a 16-1 record at home on the year.
- The Bruins were 15-3 at home during the 2022-23 season. UCLA's best home stretch came in 2019-20 when they claimed 11-straight home wins.
- The Bruins outscored opponents 999-799 at home during the 2022-23 regular season. UCLA was +66 in the first quarter of all home games during that campaign and averaged a +12.5-point scoring margin at home.
- UCLA went 16-0 at home during the 2016-17 campaign. The Bruins have lost more than 4 home games in a single campaign just one time since the 2015-16 season.

### ROAD WARRIORS

- UCLA will be on the road significantly more than in previous seasons as it joins the Big Ten Conference. The Bruins will have two extended road trips spanning 22 days and 18 days, respectively.
- After the Bruins face off against South Carolina, the reigning national champions, on Nov. 24, UCLA will be on the road until Dec. 16 when it faces Cal Poly. The Bruins are slated to play five games in those 22 days, including the Big Ten Conference opener at Washington on Dec. 8.
- UCLA again makes a long road trip in late January - after facing Penn State on Jan. 15, the Bruins head to the east coast for a three-game slate that includes Baylor (Coretta Scott King Classic - Jan. 20), Rutgers and Maryland. The Bruins return 18 days later to face Minnesota on Feb. 2 inside Pauley Pavilion presented by Wescom.

### NEW BRUINS FROM THE TRANSFER PORTAL

- Junior Janiah Barker joins the Bruins by way of Texas A&M. The Marietta, Georgia, native was the youngest player and only sophomore to make the SEC Preseason First Team ahead of the 2023-24 campaign. Barker made 27 starts in 30 appearances during her second collegiate season. Her 365 points scored and grabbed 227 boards as a sophomore, both marking the second-most in those statistical categories for A&M. She recorded eight double-doubles during her most recent campaign with the Aggies, averaging 12.2 points and 7.6 boards in 30 games played as a sophomore.
- Junior Timea Gardiner comes off a campaign with Oregon State that earned her the 2023-24 Pac-12 Sixth Player of the Year Award. Appearing in all 35 contests of her sophomore season at Oregon State, Gardiner scored 406 points and collected 244 rebounds while shooting 39.5 percent from three-point land. She averaged a league-best 10.2 points per game off the bench.
- Graduate transfer Charlisce Leger-Walker comes to Westwood after a four-year career at Washington State. The New Zealand native earned All-Pac-12 nods (Coaches & Media) despite a season-ending injury in late January. In Washington State's all-time career record books, she finished third in career points (1,743), fourth in points per game (16.6), fifth in made field goals (607), second in made threes (199), fifth in made free throws (330), fourth in assists (389), T-10th in double-doubles (11), ninth in games started (105) and third in minutes played (3,794).

### FRESH FACES IN WESTWOOD

UCLA signed four freshman to the recruiting class of 2024 on Wednesday, Nov. 8, 2023:

- Elina Aarnisalo - Helsinki, Finland
- Aarnisalo is a dynamic point guard that scores at all three levels. She attacks downhill and looks to create opportunities for her teammates at speed. Should Rice miss time, Aarnisalo will be expected to take the starting point guard position - a role she is familiar with from her time with Finland's national teams.
- Avery Cain - Saint Joseph HS (#24 overall, espnW HoopGurlz Recruiting Rankings - Class of 2024)
- A sharpshooter, Cain provides a long-distance threat at 6-foot-1. She has room to improve on the defensive end of the floor, but moves her feet well and has length to contest shots on the perimeter.
- Kendall Dudley - Sidwell Friends School (#14 overall, espnW HoopGurlz Recruiting Rankings - Class of 2024)
- Dudley is an apparent "coach's kid," according to Coach Close, contributing to winning plays with an extra pass or effort on the boards. An athletic wing, Dudley looks to score at the basket and sits in a stance at the other end.
- Zania Socka-Nguemen - Sidwell Friends School (#26 overall, espnW HoopGurlz Recruiting Rankings - Class of 2024)
- Socka-Nguemen battles in the post and can knock down shots from the midrange. A strong and tough post player, "Big Z" is an elite rebounder, great screener and amazing defender according to Close.
- Dudley is a former teammate of now-Bruin Kiki Rice; both received five-star recruiting ratings. Dudley's mother, Tamika, coaches the Sidwell Friends School girls basketball team. Socka-Nguemen played alongside Kendall at Sidwell Friends.

### 2023-24 PAC-12 END-OF-SEASON AWARDS

The Bruins earned five total nods in the coaches end-of-season awards. No UCLA student-athlete earned an individual award, but three Bruins received All-Pac-12 selections and UCLA represented two of the five spots on the All-Defensive Team.

- Lauren Betts:** All-Pac-12 (Coaches + Media), All-Defensive (Coaches + Media)
- Betts was the only newcomer on the list of five all-defense honorees. The center set new single-game highs in points (24), rebounds (18), assists (4), blocks (6) and field-goals made (11) during the 2023-24 campaign.
- Charisma Osborne:** All-Pac-12 (4x), All-Defensive (2x)
- Osborne earned the fourth-consecutive All-Pac-12, second All-Defensive honors of her decorated collegiate career.
- In her final campaign with the Bruins, Osborne improved her efficiency on the offensive end while locking down opposing backcourts during the 2023-24 season. The shooting guard recorded career-best shooting percentages in FG (.416), 3FG (.326) and FT (.889) while leading UCLA in points scored (409) and steals (48). Osborne recorded three double-doubles last season, averaging 13.9 points, 5.0 rebounds and 1.6 steals per game during her fifth season at UCLA.
- Kiki Rice:** All-Pac-12 (Coaches + Media)
- Rice earned her first All-Pac-12 selection after stepping into UCLA's primary ballhandling role. The point guard also recorded

## SUPERLATIVE TEAM STATS

### POINTS OFF TURNOVERS

TEAM	TOTAL	PER GAME
UCLA	447	18.6
OPP	286	11.9

### POINTS IN THE PAINT

TEAM	TOTAL	PER GAME
UCLA	1,010	42.1
OPP	470	19.6

### SECOND CHANCE POINTS

TEAM	TOTAL	PER GAME
UCLA	367	15.3
OPP	184	7.7

### FAST BREAK POINTS

TEAM	TOTAL	PER GAME
UCLA	290	12.1
OPP	150	6.3

### BENCH POINTS

TEAM	TOTAL	PER GAME
UCLA	567	23.6
OPP	375	15.6

### FREE THROW PERCENTAGE

TEAM	FTA-FTM	PERCENT
UCLA	260-366	.710
OPP	234-324	.722

### POINTS FROM 3-POINTERS

TEAM	TOTAL	PER GAME
UCLA	498	20.8
OPP	414	17.3

### POINTS FROM 2-POINTERS

TEAM	TOTAL	PER GAME
UCLA	1,156	48.2
OPP	680	28.3



the 10th triple-double in UCLA program history (14 PTS, 10 REB, 10 AST) against CSUN on Dec. 7, flirting with a quadruple double (7 STL) in the effort.

INTERNATIONAL BRUINS  
BRUINS IN THE OLYMPICS

UCLA had four former or current student-athletes compete in Paris, France, during the 2024 Summer Olympic Games.

- **ANGELA DUGALIC (SRB):** The graduate forward made her second appearance at the Olympics with team Serbia in 2024. She averaged 5.3 points in 12.5 minutes on the floor for her national team; she shot an efficient 53.8% from inside the arc during the international games. Dugalic was 6-for-12 (14 PTS) in the quarterfinal elimination game against Australia; the Serbian forward tallied six rebounds, a block and a steal in the effort.
- **EMILY BESSOIR and LINA SONTAG (GER):** Bessoir made a heroic return after tearing her ACL in the Olympic Qualifying Tournament in November of 2023. She scored a bucket and a free throw against Team USA during her only appearance at the Summer Games. Sontag did not convert a basket during her three appearances for Germany; the Berlin native totaled nine rebounds.
- **NIRRA FIELDS (CAN):** Fields and Canada failed to make it out of group stage, and the veteran averaged only 7.5 minutes per game on the floor. Fields scored her lone basket in three games against France; the scrappy guard came away with six total rebounds at the international summer competition.

- FIBA BRUINS**
- **GABRIELA JAQUEZ (MEX):** Jaquez made her international debut when she suited up for Team Mexico at the FIBA Women's Basketball World Cup 2026 Pre-Qualifying Tournament in Mexico City over the summer. "All Gas Gabs" kept her foot down on the pedal and earned herself an All-Star Five nod for her stellar performance during the tournament. She helped the tournament's host country reached the semifinals and led the tournament in scoring (21.8 PPG) while averaging 7.8 rebounds and 1.5 steals. Mexico was 2-2 in the tournament and finished fourth out of eight competing teams.
  - **ELINA AARNISALO (FIN):** The point guard joined Finland for the FIBA U20 Women's EuroBasket in Lithuania from July 6-14. Aarnisalo averaged 18.2 points per game, ranking third amongst all players in the U20 competition, and 5.8 rebounds. The Finnish guard shot .400 from beyond the arc (14-for-35) throughout seven games. Despite her efforts, Finland was 0-7 in the tournament.

- WNBA BRUINS**
- UCLA maintains a strong presence in the WNBA, as the Bruins have representation on the court, the sideline, and the front office across various organizations.
- Charisma Osborne ('24) was drafted 25th overall by the Phoenix Mercury. The 5-foot-9 shooting guard made just two appearances before injuries sidelined her for the rest of the campaign; Osborne remained on Phoenix's final roster.
  - Kennedy Burke ('19) captured her first WNBA title with the New York Liberty in 2024. Burke appeared in 44 games for the champions, averaging 3.4 points, 1.5 rebounds and 0.9 assists per contest.
  - Rebekah Gardner ('12) sat out the 2024 campaign due to injury, but remains with the Liberty.
  - Michaela Onyenwere ('21) made 16-consecutive starts to end her 2024 season with the Chicago Sky. The Aurora, Colorado native shot a career-best .415 from the field (career-high .368 3FG%) while averaging 6.6 points and 1.8 rebounds per game.
  - Jordin Canada ('18) finished her seventh season in the W in 2024. The former Bruin guard was dealt to the Atlanta Dream and built on two successful years in Los Angeles. Canada played 20 regular season games and made two postseason appearances; the former first-round draft pick averaged 10.6 points, 5.8 assists and 1.6 steals per game after she returned from injury.
  - Monique Billings ('18) finished her seventh season in the WNBA averaging 7.4 points, 5.8 rebounds and 1.4 assists per game. Billings jumped around the league during the 2024 campaign; she started training camp with the Sparks before being waived. The UCLA great then joined the Dallas Wings for 28 games, where she made 12 starts. Billings finished the year with 13 games played for the Phoenix Mercury.
  - Noelle Quinn ('07) was named Head Coach of the Seattle Storm during the 2021 season and has guided the team to the WNBA playoffs in three of the last four seasons. The Storm won the 2020 WNBA Finals with Quinn as an assistant coach.
  - The 2022 and 2023 WNBA champion Las Vegas Aces had three Bruins on staff during its back-to-back championship seasons. UCLA's Natalie Williams ('94) served as the team's President, Natalie Nakase ('03) was an assistant coach, and Nikki Fargas (formerly Nikki Caldwell, UCLA's HC from 2008-11) acted as the team's General Manager.
  - The Golden State Valkyries hired Nakase to head their new women's professional team, starting in October 2024.

- SIGNING DAY 2024**
- UCLA Women's Basketball added Sienna Betts and Lena Bilic on National Signing Day 2024.
  - The 6-foot-4 Betts, younger sister of current UCLA center Lauren, is the number-two ranked recruit in the 2025 HoopGurlz Recruiting Rankings according to espnW.
  - "Sienna is flat out dominant on both ends of the floor," said The Michael Price Family UCLA Women's Head Basketball Coach Cori Close. "She is physical, strong and aggressive! She also has an excellent touch, is an elite passer and has added a deadly 3-point shot."
  - Betts was named Colorado's Gatorade Player of the Year in girls basketball for the 2023-24 season and for the second-consecutive year. The forward averaged 22.5 points, 15.6 rebounds, 4.6 assists, 3.3 blocks and 2.2 steals as a junior.
  - "I love that we get another Betts in a Bruin uniform, but Sienna is running in her own lane," said Close. "She reminds me of A'ja Wilson at that age; the sky is the limit for Sienna!"
  - Bilic joins the Bruins from Croatia; the 6-foot-3 guard played with club ZKK Tresnjevka 2009 last season, where she averaged 18.0 points, 7.1 assists and 6.3 rebounds per game.
  - "Lena is the best player out of Europe in her class," said Close. "She's a big guard, she has a high IQ for the game, she's a defensive playmaker, and she can really shoot it."
  - This past summer, Bilic dished out 12 dimes against Türkiye at the FIBA U18 Women's EuroBasket Division A. She averaged 16.1 points, 5.0 rebounds and 5.6 assists for Croatia in the international competition.



- MILESTONE WATCH**
- Janiah Barker
    - REBOUNDS** (495)
      - 5 away from 500
    - POINTS** (801)
      - 99 away from 900
  - Lauren Betts
    - REBOUNDS** (603)
      - Surpassed 500-career rebounds (vs. Michigan)
    - POINTS** (1,056)
      - Surpassed 1,000 (at Maryland)
  - Angela Dugalic
    - POINTS** (604)
      - Surpassed 500-career points (vs. Long Beach)
    - REBOUNDS** (496)
      - 4 away from 500
  - Londynn Jones
    - POINTS** (920)
      - 80 away from 1,000
  - Kiki Rice
    - POINTS** (1,147)
      - Surpassed 1,000-career points (vs. Nebraska)
    - REBOUNDS** (436)
      - 64 away from 500
    - ASSISTS** (356)
      - Surpassed 300-career assists (vs. Michigan)
    - 44 away from 400

- BRUINS ON THE LEADERBOARDS**
- Elina Aarnisalo
    - Assists (102): 6th - Big Ten
    - APG (4.3): 6th - Big Ten
  - Lauren Betts
    - Double-doubles (13): 2nd - Big Ten, 8th - NCAA
    - FG% (.620): 2nd - Big Ten, 8th - NCAA
    - PPG (19.5): 2nd - Big Ten, 27th - NCAA
    - RPG (9.9): 3rd - Big Ten, 28th - NCAA
    - BPG (2.8): 1st - Big Ten, 6th NCAA
    - ORPG (4.0): 2nd - Big Ten, 15th - NCAA
  - Janiah Barker
    - RPG (6.5): 22nd - Big Ten
  - Angela Dugalic
    - RPG (6.4): 23rd - Big Ten
    - BPG (1.0): 12th - Big Ten
    - SPG (1.7): T-14th - Big Ten
  - Kiki Rice
    - APG (4.4): 4th - Big Ten
    - A/TO (2.45): 2nd - Big Ten, 25th - NCAA



MISCELLANEOUS STATS (2024-25)

GAMES PLAYED

PLAYER	2024-25	CAREER
Londynn Jones	24	95
Janiah Barker	24	73
Elina Aarnisalo	24	24
Kendall Dudley	24	24
Gabriela Jaquez	23	94
Timea Gardiner	23	73
Angela Dugalic	22	90
Lauren Betts	22	84
Kiki Rice	21	92
Avary Cain	16	16
Zanla Socka-Nguemen	10	10
Amanda Muse		19

GAMES STARTED

PLAYER	2024-25	CAREER
Lauren Betts	22	49
Angela Dugalic	21	51
Kiki Rice	20	90
Gabriela Jaquez	20	28
Londynn Jones	18	47
Elina Aarnisalo	10	10
Timea Gardiner	6	17
Janiah Barker	2	36
Kendall Dudley	1	1

DOUBLE-DOUBLES

PLAYER	2024-25	CAREER
Lauren Betts	13	26
18 points, 13 rebounds vs. No. 17 Louisville (Nov. 4, 2024)		
17 points, 12 rebounds vs. Pepperdine (Nov. 12, 2024)		
20 points, 12 rebounds vs. Arkansas (Nov. 17, 2024)		
11 points, 14 rebounds vs. No. 1 South Carolina (Nov. 24, 2024)		
18 points, 12 rebounds vs. UT Martin (Nov. 29, 2024)		
20 points, 12 rebounds vs. Fresno State (Nov. 30, 2024)		
22 points, 10 rebounds vs. Long Beach State (Dec. 14, 2024)		
13 points, 10 rebounds vs. No. 24 Michigan (Jan. 1, 2025)		
25 points, 12 rebounds at Indiana (Jan. 4, 2025)		
22 points, 12 rebounds vs. Penn State (Jan. 15, 2025)		
25 points, 13 rebounds at Rutgers (Jan. 23, 2025)		
19 points, 14 rebounds vs. No. 8 Ohio State (Feb. 5, 2025)		
18 points, 13 rebounds at No. 6 USC (Feb. 13, 2025)		
Janiah Barker	3	13
18 points, 11 rebounds vs. Pepperdine (Nov. 12, 2024)		
17 points, 12 rebounds vs. Arkansas (Nov. 17, 2024)		
19 points, 10 rebounds vs. Long Beach State (Dec. 14, 2024)		
12 points, 13 rebounds vs. Cal Poly (Dec. 16, 2024)		
Angela Dugalic	2	3
18 points, 15 rebounds vs. Arkansas (Nov. 17, 2024)		
13 points, 14 rebounds vs. Creighton (Dec. 20, 2024)		
Kiki Rice	2	5
16 points, 10 assists vs. No. 24 Michigan (Jan. 1, 2025)		
10 points, 10 assists at Rutgers (Jan. 23, 2025)		
Timea Gardiner		7
Gabriela Jaquez		3

TRIPLE-DOUBLES

PLAYER	2024-25	CAREER
Kiki Rice		1
14 points, 10 rebounds, 10 assists vs. CSUN (Dec. 7, 2023)		

DOUBLE-FIGURE POINTS

PLAYER	2024-25	CAREER
Lauren Betts	20	45
Kiki Rice	17	70
Gabriela Jaquez	11	35
Londynn Jones	10	49
Janiah Barker	9	41
Angela Dugalic	8	26
Timea Gardiner	7	36
Elina Aarnisalo	4	4

DOUBLE-FIGURE REBOUNDS

PLAYER	2024-25	CAREER
Lauren Betts	13	27
Janiah Barker	5	15
Angela Dugalic	3	7
Gabriela Jaquez	1	4
Timea Gardiner		7
Kiki Rice		3

DOUBLE-FIGURE ASSISTS

PLAYER	2024-25	CAREER
Kiki Rice	2	7
Elina Aarnisalo	1	1
Lauren Betts	1	1

30-PLUS POINT GAMES

PLAYER	2024-25	CAREER
Lauren Betts	2	2
Gabriela Jaquez		1

20-PLUS POINT GAMES

PLAYER	2024-25	CAREER
Lauren Betts	12	21
Kiki Rice	2	11
Timea Gardiner	1	4
Londynn Jones	1	9
Angela Dugalic	1	1
Gabriela Jaquez		5
Janiah Barker		5

LED TEAM IN SCORING

PLAYER	2024-25	CAREER
Lauren Betts	14	22
Londynn Jones	3	17
Kiki Rice	3	15
Janiah Barker	2	22
Angela Dugalic	2	4
Timea Gardiner	1	11
Elina Aarnisalo	1	1
Gabriela Jaquez		8

LED TEAM IN REBOUNDING

PLAYER	2024-25	CAREER
Lauren Betts	15	32
Janiah Barker	4	21
Angela Dugalic	4	20
Gabriela Jaquez	3	6
Kiki Rice		15
Timea Gardiner		11
Londynn Jones		1

LED TEAM IN ASSISTS

PLAYER	2024-25	CAREER
Elina Aarnisalo	10	10
Kiki Rice	9	36
Londynn Jones	3	10
Gabriela Jaquez	3	6
Lauren Betts	3	3
Janiah Barker	1	
Angela Dugalic		1

UCLA STREAKS

WINS AND LOSSES	STREAK
Overall	Lost 1
Conference	Lost 1
Unranked Teams Anywhere	Won 24
Ranked Teams Anywhere	Lost 1
Home	Won 16
Home Conference	Won 10
Home Non-conference	Won 36
Home Ranked Non-conference	Won 2
Home Unranked Non-conference	Won 34
Home Ranked Teams	Won 8
Home Unranked Teams	Won 9
Road	Lost 1
Road Conference	Lost 1
Road Non-conference	Won 5
Road Ranked Non-conference	Won 1
Road Unranked Non-conference	Won 5
Road Ranked Teams	Won 15
Road Unranked Teams	Won 1
Neutral	Won 5
Neutral Conference	Lost 1
Neutral Non-conference	Won 11
Neutral Ranked Non-conference	Won 5
Neutral Unranked Non-conference	Won 6
Neutral Ranked Teams	Won 2
Neutral Unranked Teams	Won 9

CONSECUTIVE GAMES WITH A 3-POINTER

Londynn Jones	16
Angela Dugalic	1

CONSECUTIVE GAMES WITH 10+ POINTS

Janiah Barker	1
Lauren Betts	1
Kiki Rice	1

CONSECUTIVE GAMES WITH 5+ REBOUNDS

Lauren Betts	12
Angela Dugalic	4
Janiah Barker	1

CONSECUTIVE GAMES WITH 2+ ASSISTS

Kiki Rice	3
Lauren Betts	2
Londynn Jones	1

CONSECUTIVE GAMES WITH 1+ STEAL

Kiki Rice	5
Angela Dugalic	2

CONSECUTIVE GAMES STARTED (in games played)

Lauren Betts	33
Kiki Rice	20
Gabriela Jaquez	17
Angela Dugalic	15
Londynn Jones	9

UCLA SINGLE-GAME RECORDS

POINTS

Player	Points	Date	Opponent
Denise Curry	47	12/15/79	Oregon State
Natalie Williams	43	02/24/94	at California
Dora Dome	42	02/05/87	California
Denise Curry	40	01/20/81	Cal State Fullerton
Denise Curry	40	02/09/80	at Cal Poly Pomona
Maylana Martin	39	02/24/00	at Oregon
Ann Meyers	39	01/18/78	at Long Beach State
Rehema Stephens	39	01/18/92	at Stanford
Rehema Stephens	39	12/30/90	James Madison
Maylana Martin	38	02/20/99	at USC
Denise Curry	38	03/25/79	Tennessee
Denise Curry	38	12/15/79	Stanford
Denise Curry	38	01/16/79	LSU
Rehema Stephens	37	12/16/90	at Tennessee
Nirra Fields	36	12/28/13	Cal Poly
Nikki Blue	36	03/05/05	Arizona State
Denise Curry	36	12/26/79	BYU
Rehema Stephens	36	12/28/90	Utah
Michelle Greco	36	11/17/01	at Michigan State
Charisma Osborne	36	03/20/23	Oklahoma

REBOUNDS

Player	Rebounds	Date	Opponent
Monique Billings	25	02/19/17	Washington State
Natalie Williams	25	02/20/94	Arizona State
Denise Curry	25	03/10/78	at Long Beach State
Natalie Williams	23	02/04/94	at USC
Monique Billings	22	12/18/16	at South Carolina
Janae Hubbard	22	03/06/99	Arizona
Natalie Williams	22	03/14/92	at Oregon
Denise Curry	22	12/09/78	San José State
Natalie Williams	21	01/13/93	Oregon
Natalie Williams	21	12/29/92	Michigan State
Jasmine Dixon	20	02/27/10	at Oregon
Kisa Hughes	20	12/03/94	at Boise State
Natalie Williams	20	01/16/93	Oregon State
Ann Meyers	20	03/18/78	Stephen F. Austin

ASSISTS

Player	Assists	Date	Opponent
Jordin Canada	16	03/18/17	Boise State
Erica Gomez	16	01/05/99	Arizona State
Erica Gomez	15	12/06/95	Long Beach State
Ann Meyers	15	02/13/76	at Fresno State
Kristi Moore	15	01/31/87	at Washington State
Jordin Canada	14	02/24/18	Utah
Jordin Canada	14	12/11/16	Michigan
Nikki Blue	14	01/22/05	at California
Jordin Canada	13	02/19/18	at #8 Oregon
Jordin Canada	13	11/18/17	#3 Baylor
Jordin Canada	13	01/15/17	Oregon
Detra Lockhart	13	01/15/94	California
Mary Hegarty	13	02/04/83	at Arizona State
Charisma Osborne	12	02/28/21	USC
Kiki Rice	12	01/15/23	California
Seven Times	12		

BLOCKS

Player	Blocks	Date	Opponent
Lauren Betts	9	1/20/25	No. 25 Baylor
Lauren Betts	7	1/15/25	Penn State
Corrine Costa	7	02/08/14	at USC
Corrine Costa	7	12/21/13	Auburn
Corrine Costa	7	02/02/12	Washington
Corrine Costa	7	12/29/11	California
Monique Billings	6	01/31/16	at Utah
Corrine Costa	6	04/04/15	at West Virginia
Natalie Williams	6	03/06/92	Arizona
Lauren Betts	6	12/30/23	No. 6 USC
Monique Billings	5	01/27/17	Arizona State
Monique Billings	5	11/11/16	Pacific
Monique Billings	5	03/19/16	Hawai'i
Monique Billings	5	01/05/15	Oregon
Lauren Betts	5	12/18/23	at No. 13 Ohio State
Lauren Betts	5	1/23/25	at Rutgers
10 Times	5		

STEALS

Player	Steals	Date	Opponent
Sandra VanEmbricqs	13	02/12/87	Arizona
Ann Meyers	12	02/25/77	at San Diego State
Jordin Canada	11	11/10/17	San José State
Nicole Anderson	10	02/05/93	Washington
Ann Meyers	10	03/18/78	Stephen F. Austin
Lisa Willis	9	12/22/05	Oregon State
Dietra Hanible	9	02/27/80	USC
Jeanne Beauprey	9	12/18/79	Oregon State
Ann Meyers	9	02/11/76	USC
22 Times	8		

FOR THE RECORD IN 2024-25		
	BIG TEN	OVERALL
Tied or Leading at the end of 1Q	10-0	21-0
Tied or Leading at the end of 2Q	11-0	23-0
Tied or Leading at the end of 3Q	11-1	23-1
Trailing at the end of 1Q	1-1	2-1
Trailing at the end of 2Q	0-1	0-1
Trailing at the end of 3Q	0-0	0-0
In Overtime Games	0-0	0-0
Against Ranked Opponents	3-1	6-1
UCLA Scores 80+ Points	6-0	12-0
UCLA Scores 70-79 Points	3-0	7-0
UCLA Scores 60-69 Points	2-1	4-1
UCLA Scores Under 60 Points	0-0	0-0
Opponent Scores 80+ Points	0-0	0-0
Opponent Scores 70-79 Points	1-1	1-1
Opponent Scores 60-69 Points	5-0	7-0
Opponent Scores 50-59 Points	4-0	9-0
Opponent Scores Under 50 Points	1-0	6-0
UCLA FG% .500 or Better	5-0	10-0
UCLA FG% .450-.499	5-0	7-0
UCLA FG% .400-.449	1-0	6-0
UCLA FG% .350-.399	0-1	0-1
UCLA FG% .300-.349	0-0	0-0
UCLA FG% Less Than .300	0-0	0-0
Opponent FG% Less Than .300	2-0	9-0
Opponent FG% .300-.349	2-1	4-1
Opponent FG% .350-.399	2-0	5-0
Opponent FG% .400-.449	4-0	4-0
Opponent FG% .450-.499	1-0	1-0
Opponent FG% .500 or Better	0-0	0-0
UCLA Outshoots Opponent	11-1	23-1
UCLA Outshot by Opponent	0-0	0-0
Shooting % Tied	0-0	0-0
UCLA Makes More Free Throws	3-0	12-0
UCLA Makes Fewer Free Throws	7-1	10-1
Free Throws Are Tied	1-0	1-0
UCLA Leads In Rebounds	8-1	21-1
Opponent Leads In Rebounds	1-0	1-0
Rebounding Tied	0-0	0-0
UCLA Has Fewer Turnovers	6-0	12-0
UCLA Has More Turnovers	4-1	9-1
Turnovers Tied	1-0	2-0
Margin in Game is 1-5 Points	0-0	0-0
Margin in Game is 6-10 Points	1-0	2-0
Margin in Game is 11-19 Points	7-1	10-1
Margin in Game is 20+ Points	3-0	11-0
1 Player in Double Figures	1-0	1-0
2 Players in Double Figures	1-0	2-0
3 Players in Double Figures	4-1	6-1
4 Players in Double Figures	3-0	9-0
5 Players in Double Figures	1-0	5-0
6 Players in Double Figures	0-0	0-0
All 5 Starters in Double Figures	0-0	0-0
On Mondays	0-0	3-0
On Tuesdays	1-0	2-0
On Wednesdays	3-0	3-0
On Thursdays	1-1	1-1
On Fridays	0-0	2-0
On Saturdays	1-0	3-0
On Sundays	5-0	9-0
In November	0-0	7-0
In December	2-0	6-0
In January	6-0	7-0
In February	3-0	3-0
In March	0-0	0-0
In April	0-0	0-0

UCLA'S 2024-25 STARTING LINEUPS						
OPPONENT	1	2	3	4	5	Record
NO. 17/17 LOUISVILLE	E. Aarnisalo	L. Jones	G. Jaquez	A. Dugalic	L. Betts	1-0
COLGATE	E. Aarnisalo	L. Jones	K. Dudley	T. Gardiner	L. Betts	2-0
PEPPERDINE	E. Aarnisalo	L. Jones	G. Jaquez	T. Gardiner	L. Betts	3-0
ARKANSAS	E. Aarnisalo	G. Jaquez	A. Dugalic	T. Gardiner	L. Betts	4-0
NO. 1/1 SOUTH CAROLINA	E. Aarnisalo	K. Rice	A. Dugalic	T. Gardiner	L. Betts	5-0
UT MARTIN	E. Aarnisalo	K. Rice	L. Jones	A. Dugalic	L. Betts	6-0
FRESNO STATE	E. Aarnisalo	K. Rice	L. Jones	A. Dugalic	L. Betts	7-0
@ HAWAII	K. Rice	L. Jones	G. Jaquez	A. Dugalic	L. Betts	8-0
@ WASHINGTON*	K. Rice	L. Jones	G. Jaquez	T. Gardiner	L. Betts	9-0
@ LONG BEACH STATE	K. Rice	L. Jones	G. Jaquez	A. Dugalic	L. Betts	10-0
CAL POLY	K. Rice	L. Jones	G. Jaquez	A. Dugalic	J. Barker	11-0
CREIGHTON	K. Rice	E. Aarnisalo	G. Jaquez	A. Dugalic	J. Barker	12-0
NEBRASKA*	K. Rice	E. Aarnisalo	G. Jaquez	A. Dugalic	L. Betts	13-0
NO. 24 MICHIGAN*	K. Rice	E. Aarnisalo	G. Jaquez	A. Dugalic	L. Betts	14-0
@ INDIANA*	K. Rice	G. Jaquez	T. Gardiner	A. Dugalic	L. Betts	15-0
@ PURDUE*	K. Rice	L. Jones	G. Jaquez	A. Dugalic	L. Betts	16-0
PENN STATE*	K. Rice	L. Jones	G. Jaquez	A. Dugalic	L. Betts	17-0
NO. 25 BAYLOR	K. Rice	L. Jones	G. Jaquez	A. Dugalic	L. Betts	18-0
@ RUTGERS*	K. Rice	L. Jones	G. Jaquez	A. Dugalic	L. Betts	19-0
@ NO. 8 MARYLAND*	K. Rice	L. Jones	G. Jaquez	A. Dugalic	L. Betts	20-0
MINNESOTA*	K. Rice	L. Jones	G. Jaquez	A. Dugalic	L. Betts	21-0
NO. 8 OHIO STATE*	K. Rice	L. Jones	G. Jaquez	A. Dugalic	L. Betts	22-0
@ OREGON*	K. Rice	L. Jones	G. Jaquez	A. Dugalic	L. Betts	23-0
@ NO. 6 USC*	K. Rice	L. Jones	G. Jaquez	A. Dugalic	L. Betts	23-1
*Big Ten Conference game						
**Big Ten Tournament game						
^NCAA Tournament game						

SEASON OPENERS

YEAR	RESULT	W/L	REC.	H/A	DATE
2024-25	UCLA 66, Louisville 59	W	28-19	N <sup>9</sup>	11/04/24
2023-24	UCLA 92, Purdue 49	W	27-19	H	11/06/23
2022-23	UCLA 84, Cal Poly 48	W	26-19	H	11/07/22
2021-22	UCLA 78, Pepperdine 69	W	25-19	H	11/10/21
2020-21	UCLA 98, Cal State Fullerton 49	W	24-19	H	11/27/20
2019-20	UCLA 85, Weber State 45	W	23-19	H	11/05/19
2018-19	Loyola Marymount 69, UCLA 63	L	22-19	A	11/06/18
2017-18	UCLA 129, San José State 69	W	22-18	H	11/10/17
2016-17	UCLA 82, Pacific 55	W	21-18	H	11/11/16
2015-16	UCLA 73, St. John's 58	W	20-18	H	11/13/15
2014-15	James Madison 91, UCLA 87 (ot)	L	19-18	A	11/14/14
2013-14	Nebraska 77, UCLA 49	L	13-18	A	11/08/13
2012-13	UCLA 66, San Diego State 52	W	26-8	H	11/10/12
2011-12	UCLA 67, McNeese State 59	W	26-12	H	11/11/11
2010-11	UCLA 55, San Diego St. 48	W	25-12	A	11/12/10
2009-10	Illinois State 61, UCLA 55	L	24-12	N <sup>8</sup>	11/14/09
2008-09	UCLA 78, Cal State Fullerton 62	W	24-11	H	11/16/08
2007-08	UCLA 81, Cal State Northridge 69	W	23-11	A	11/14/07
2006-07	UCLA 87, UC Santa Barbara 62	W	22-11	H	11/12/06
2005-06	Baylor 93, UCLA 85	L	21-11	A	11/18/05
2004-05	TCU 65, UCLA 60	L	21-10	N <sup>7</sup>	11/19/04
2003-04	UCLA 61, UNLV 51	W	21-9	H	11/23/03
2002-03	Hawaii 70, UCLA 66	L	20-9	A	11/23/02
2001-02	UCLA 62, Liberty 55	W	20-8	N <sup>6</sup>	11/16/01
2000-01	Duke 80, UCLA 52	L	19-8	N <sup>5</sup>	11/10/00
1999-00	UCLA 69, North Carolina 65	W	19-7	N <sup>4</sup>	11/20/99
1998-99	Notre Dame 99, UCLA 82	L	18-7	A	11/14/98
1997-98	St. Mary's 83, UCLA 63	L	18-6	A	11/21/97
1996-97	UCLA 73, San Diego 61	W	18-5	A	11/23/96
1995-96	UCLA 87, San Diego 69	W	17-5	H	11/24/95
1994-95	N.C. State 58, UCLA 55	L	16-5	H	11/25/94
1993-94	UCLA 71, UCSB 54	W	16-4	H	11/27/93
1992-93	UCLA 99, CS Fullerton 66	W	15-4	H	12/02/92
1991-92	UCLA 80, Pepperdine 69	W	14-4	A	11/22/91
1990-91	Iowa 81, UCLA 52	L	13-4	A	11/24/90
1989-90	UCLA 73, Eastern Illinois 70	W	13-3	H	11/24/89
1988-89	N.C. State 67, UCLA 60	L	12-3	N <sup>1</sup>	11/25/88
1987-88	S.F. Austin 71, UCLA 61	L	12-2	N <sup>2</sup>	11/27/87
1986-87	UCLA 68, UC Irvine 58	W	12-1	N	11/30/86
1985-86	Washington 68, UCLA 50	L	11-1	N <sup>3</sup>	11/22/85
1984-85	UCLA 74, Pepperdine 49	W	11-0	H	11/24/84
1983-84	UCLA 78, Hawaii 67	W	10-0	A	11/24/83
1982-83	UCLA 96, BYU 86	W	9-0	A	11/24/82
1981-82	UCLA 83, BYU 73	W	8-0	H	11/27/81
1980-81	UCLA 96, UC Irvine 30	W	7-0	H	11/18/80
1979-80	UCLA 102, Pacific 41	W	6-0	H	12/08/79
1978-79	UCLA 73, San Francisco 58	W	5-0	H	12/01/78
1977-78	UCLA 85, San Jose State 70	W	4-0	H	12/08/77
1976-77	UCLA 83, Baylor 79	W	3-0	H	12/04/76
1975-76	UCLA 77, Sacramento State 37	W	2-0	H	12/13/75
1974-75	UCLA 106, UC Irvine 13	W	1-0	A	01/09/74

Note: 1 = at Cincinnati, OH; 2 = at Honolulu, HI; 3 = at Seattle Pacific; 4 = at Lubbock, TX; 5 = at Albuquerque, NM; 6 = East Lansing, MI; 7 = Miami, FL; 8 = Iowa City, IA; 9 = Paris, France

OVERTIME GAMES

Record in Overtime: 25-20; Triple Overtime: 2-0; Double Overtime: 1-3; Home Overtime: 13-6; Away Over-  
time: 7-10; Neutral Overtime: 5-4 \*NCAA Tournament game

DATE	RESULT	W/L
03/09/24	No. 6 UCLA 70, No. 5 USC 80	L
01/22/24	No. 5 UCLA 81, No. 18 Utah 94	L
03/01/23	No. 5 UCLA 81, No. 12 Arizona State 70	W
02/03/23	No. 14 UCLA 66, No. 22 Arizona 71	L
01/27/23	No. 8 UCLA 70, No. 25 Colorado 73	L
11/21/22	No. 20 UCLA 66, Marquette 58	W
03/24/22	UCLA 82, Wyoming 81	W
01/17/21	No. 8 UCLA 68, No. 25 Washington State 66	W
02/17/20	No. 8 UCLA 83, No. 15 Oregon State 74	W
02/09/20	No. 10 UCLA 74, California 70	W
01/24/20	No. 10 UCLA 85, Washington 80	W
03/09/19	No. 20 UCLA 83, No. 6 Oregon 88 at Las Vegas	L
01/04/19	No. 18/19 California 79, UCLA 84 at Berkeley, CA	W
11/23/18	Kentucky 75, UCLA 74 in St. Thomas, U.S. Virgin Islands	L
2/24/18	UCLA 78, Utah 71 in Pauley Pavilion	W
2/19/18	No. 8 Oregon 101, UCLA 94 at Eugene, OR	L
2/16/18	No. 15 Oregon State 67, UCLA 64 at Corvallis, OR	L
03/05/16	UCLA 73, California 67 at Seattle, WA	W
12/21/15	California 108, UCLA 104 2ot at Berkeley, CA	L
11/28/15	Notre Dame 92, UCLA 84 at Freeport, Bahamas	L
11/14/14	James Madison 91, UCLA 87 at Harrisonburg, VA	L
12/16/12	UCLA 53, St. John's 52 at Jamaica, NY	W
02/02/12	UCLA 79, Washington 73 in Wooden Center	W
01/29/12	UCLA 62, Colorado 54 at Boulder, CO	W
11/18/10	UCLA 86, Notre Dame 83 2ot at South Bend, IN	W
01/06/08	California 73, UCLA 70 in Pauley Pavilion	L
12/20/06	UCLA 77, California 68 in Pauley Pavilion	W
03/06/06	UCLA 85, Stanford 76 at San Jose, CA	W
01/29/06	UCLA 90, California 87 in Pauley Pavilion	W
12/17/05	UCSB 90, UCLA 81 at Santa Barbara, CA	L
01/23/04	Stanford 78, UCLA 71 in Pauley Pavilion	L
01/20/01	UCLA 59, Arizona 56 in Pauley Pavilion	W
11/23/99	UCLA 84, Texas 77 in Pauley Pavilion	W
12/27/97	UCLA 96, Rutgers 93 in Pauley Pavilion	W
12/18/97	North Carolina 82, UCLA 78 at Chapel Hill, NC	L

11/30/97	Notre Dame 93, UCLA 91 2ot in Pauley Pavilion	L
03/09/96	Washington State 88, UCLA 81 at Pullman, WA	L
01/20/96	UCLA 89, Arizona 85 in Pauley Pavilion	W
02/10/95	Washington 57, UCLA 54 in Wooden Center	L
01/03/94	UCLA 88, Rutgers 78 in Pauley Pavilion	W
03/14/90	Arkansas 90, UCLA 80 at Fayetteville, AR*	L
01/05/87	UCLA 67, Notre Dame 65 in Pauley Pavilion	W
12/30/85	UCLA 82, North Carolina 71 in Pauley Pavilion	W
12/07/84	New Orleans 75, UCLA 73 in Pauley Pavilion	L
03/10/78	UCLA 79, Long Beach State 78 at Stanford, CA	W

20-POINT, 20-REBOUND GAMES BY THE BRUINS

Natalie Williams	32 pts., 25 reb. vs. Arizona State 2/20/94
Jasmine Dixon	31 pts., 20 reb. at Oregon, 2/27/10
Natalie Williams	28 pts., 23 reb. at USC 2/4/94
Natalie Williams	29 pts., 22 reb. vs. Oregon 3/14/92
Denise Curry	28 pts., 22 reb. vs. San Jose St. 12/9/78
Natalie Williams	27 pts., 21 reb. vs. Oregon 1/13/93
Natalie Williams	23 pts., 21 reb. vs. Michigan St. 12/29/92

BRUIN QUADRUPLE-DOUBLES

Ann Meyers	20 points, 14 rebounds, 10 assists, 10 steals vs. Stephen F. Austin, 2/18/78
------------	--

BRUIN TRIPLE-DOUBLES

<b>Kiki Rice</b>	<b>14 points, 10 rebounds, 10 assists vs. CSUN, 12/7/23</b>
Charisma Osborne	18 points, 10 rebounds, 12 assists vs. USC, 2/26/21
Japreece Dean	20 points, 11 rebounds, 10 assists vs. Yale, 11/26/19
Jordin Canada	26 points, 11 steals, 10 assists vs. San José State, 11/10/17
Jordin Canada	11 points, 10 rebounds, 12 assists vs. Southern, 11/18/16
Markel Walker	14 points, 15 rebounds, 10 assists vs. Washington State, 2/4/12
Noelle Quinn	21 points, 10 rebounds, 10 assists at Cal, 2/19/04
Erica Gomez	18 points, 11 rebounds, 10 assists vs. USC, 2/24/96
Ann Meyers	20 points, 14 rebounds, 10 assists, 10 steals vs. Stephen F. Austin, 2/18/78
Ann Meyers	14 points, 10 rebounds, 12 steals vs. San Diego State, 2/25/77

LARGEST WINNING MARGIN BY THE BRUINS

MARGIN	OPPONENT	SCORE	DATE
+97	at UC San Diego	117-20	1/11/75
+93	at UC Irvine	106-13	1/9/75
+90	Oregon State	125-35	12/11/76
+79	Arizona	122-43	1/18/80
+79	San Jose State	112-33	12/5/21
+77	at UC Riverside	92-15	1/13/75
+69	at San Francisco State	109-40	2/10/78
+66	UC Irvine	96-30	11/18/80
+66	at UNLV	99-33	2/16/75
<b>+63</b>	<b>CSUN</b>	<b>111-48</b>	<b>12/7/23</b>
+63	Sacramento St.(@ Honolulu)	106-43	11/24/02
+63	UC Santa Barbara	94-31	12/15/84
+63	Utah State	125-62	12/20/77

LARGEST WINNING MARGIN BY OPPONENTS

MARGIN	OPPONENT (RANK)	SCORE	DATE
-53	Long Beach State (3)	65-118	1/22/85
-47	at Utah	42-89	12/1/01
-46	at Long Beach State (4)	57-103	12/3/87
-45	Long Beach State (7)	65-110	12/15/86
-42	at Connecticut (1)	64-106	12/23/99

TOP 10 INDIVIDUAL BIG GAMES VS. THE BRUINS

NAME, SCHOOL, DATE	PTS.	FG-FGA	FT-FTA	REB.
Tina Thompson, USC, 1/27/96	49	16-22	13-13	15
Tina Gunn, BYU, 12/26/79*	45	19-33	14-15	16
LaTaunya Pollard, Long Beach St., 1/20/83	45	19-29	7-11	8
Giuliana Mendiola, Washington, 2/1/03	43	15-20	7-8	12
Pam Kelly, Louisiana Tech, 2/20/82	41	13-20	15-22	11
Penny Toler, Long Beach St., 12/3/87	41	19-29	3-4	7 AST
Carol Blazejowski, Montclair St., 3/23/78*	40	18-33	4-4	7
Svetlana Abrosimova, UConn, 11/17/98*	39	14-17	7-15	10
Kelsey Plum, Washington, 2/17/17*	39	11-21	14-15	4
Kelsey Plum, Washington, 1/8/17	39	13-26	8-8	4

\* indicates Bruin home game

THE LAST TIME...

A Bruin Team Defeated a Ranked Opponent

No. 1 UCLA vs. No. 8 Ohio State (65-52, 2/5/24)

A Bruin Team Scored 100 Points

102 at Long Beach State (102-51, 12/15/24)

A Bruin Scored 40 or More Points

Natalie Williams, 43 vs. California (2/24/94)

A Bruin Scored 30 or More Points

Lauren Betts, 33 vs. No. 8 Maryland (1/26/24)

A Bruin Grabbed 20 or More Rebounds

Monique Billings, 25 vs. Washington State (2/19/17)

A Bruin Grabbed 15 or More Rebounds

Angela Dugalic, 15 vs. Arkansas (11/17/24)

An Opponent Scored 100 Points

101, by No. 8 Oregon (94-101 in OT, 2/19/18)

An Opponent Scored 40 or More Points

43 by Giuliana Mendiola, Washington (2/1/03)

An Opponent Scored 30 or More Points

38 by JuJu Watkins, No. 6 USC (2/13/25)

An Opponent Grabbed 20 or More Boards

21 by Teaira McCowan, No. 4 Mississippi St. (3/25/18)





CORI  
CLOSE

The Michael Price Family UCLA  
Women's Head Basketball Coach  
14th Season

Cori Close was named The Michael Price Family UCLA Women's Head Basketball Coach on April 21, 2011, and begins the new season 287-140 (.672) overall. The 2024-25 campaign marks Close's 14th season at the helm of the Bruins.

The 2021-22 season proved to be “one of the most challenging years of [Close's] career,” as the Bruins battled injuries and faced postponements and a forfeiture due to COVID-19 protocols. UCLA finished 18-13 overall, but the team managed to catch fire late in the season. Close guided the Bruins to a postseason run in the WNIT, making a trip to the semifinals before falling to South Dakota State.

Charisma Osborne and Ilmar'i Thomas earned All-Pac-12 honors in the 2021-22 campaign, as Osborne ranked third in the conference in scoring (16.4 ppg). Thomas added 15.7 points on 54.4% shooting and 5.9 rebounds per game in 31 appearances for the Bruins. UCLA graduated seven members of the 2021-22 squad, including Thomas, Natalie Chou and Chantel Horvat, who all found themselves playing professionally overseas after earning their degrees from the No. 1 public institution in America.

Close led the Bruins through an unpredictable 2020-21 season, a campaign that required Close to navigate COVID-19 protocols and a limited roster. The Bruins posted a 17-6 overall record, picking up wins against five ranked opponents. The Bruins were ranked inside the top 11 of the AP Poll throughout the season and notched the No. 5 spot in November, the highest ranking for the program since 2017. Close guided the Bruins to the Pac-12 Tournament championship game and an eventual three-seed in the NCAA Tournament. It was the sixth NCAA Tournament appearance under Close's tenure.

Close earned her 200th-career win in the Bruins' victory at Arizona State on Dec. 6, 2020. She joined Billie Moore (296-181) and Kathy Olivier (232-208) as the only coaches in program history to eclipse the 200-win milestone. Close boasts the highest winning percentage (.670) of the three (Moore -- .621, Olivier -- .527).

Michaela Onyenwere earned AP Third-Team All-American honors for the second-straight year and was selected by the New York Liberty with the sixth pick in the 2021 WNBA Draft. Onyenwere became the sixth Bruin under Close's tenure to be drafted into the WNBA, and the fifth in the last four years. Onyenwere and Charisma Osborne each picked up All-Pac-12 accolades while Emily Bessoir was tabbed to the Pac-12 All-Freshman team. Natalie Chou earned All-Pac-12 Honorable Mention recognition after averaging a career-high 9.9 points per game.

2019-20 was an historic year for Close and the Bruins. UCLA won its first 13 games of the campaign, setting a new program record for the most consecutive wins to start a season. The Bruins' win over then-No. 6 Stanford marked Close's 100th-career Pac-12 victory. A win over the Trojans in the Pac-12 Tournament quarterfinals won the Bruins the season series over their crosstown rival. UCLA would, ultimately, finish the year 26-5 and was set to host the first two rounds of the NCAA Tournament. The national postseason schedule, however, was canceled due to COVID-19.

Close helped guide the Bruins to a myriad of individual honors during the 2019-20 season. Junior Michaela Onyenwere earned AP Third Team All-America acclaim and also garnered All-Pac-12 recognition. Senior Japreece Dean also earned All-Pac-12 honors while Charisma Osborne picked up Pac-12 All-Freshman accolades. Dean was drafted with the 30th overall pick by the Chicago Sky in the 2020 WNBA Draft, becoming the fifth draft pick across Close's tenure at the helm.

The 2018-19 season saw UCLA win 13 of its last 17 games and finish fourth in a highly competitive Pac-12 Conference, and Close was ultimately named the Media Pac-12 Coach of the Year. The Bruins collected nine road wins, the most since 2012-13 when the team had 13. UCLA also had seven top-25 wins, including a pair of top-10 wins over then-ranked No. 2 Oregon and No. 9 Maryland. In UCLA's historic win over the Ducks on Feb. 22, the Bruins overcame a 22-point deficit and secured their biggest win since knocking off No. 2 Stanford in 2008. The loss for Oregon marked its only setback in Eugene that season.

UCLA, which ranked second in the NCAA in offensive rebounds per game (17.3) in 2018-19, ultimately finished 22-13 on the year, reaching the semifinals of the Pac-12 Tournament and collecting NCAA Tournament wins over Tennessee and Maryland, before falling to perennial power UCONN by a final score of 69-61. It was the fourth-straight Sweet 16 appearance for UCLA, making the Bruins one of just eight NCAA Division I programs to do so. In the final ESPN/USA Today rankings, UCLA rose 10 spots to No. 14, the highest leap by any program in the polls. Close produced her fourth WNBA draft pick as a head coach, as Kennedy Burke was picked in the second round by the Dallas Wings as the 22nd overall pick.

Close guided the Bruins to a 27-8 overall record in 2017-18, including a tie for third place in the Pac-12 with a 14-4 mark. She was named the 2018 United States Marine Corps/WBCA NCAA Division I Region 5 Coach of the Year for the second time in her career. The Bruins reached the Sweet 16 for a record extending third consecutive year and ended the season with an Elite 8 appearance for the first time since 1999, falling to No. 1 Mississippi State on March 25, 2018.

COACH CLOSE CAREER HIGHLIGHTS

- Led UCLA to five-straight NCAA Tournaments.
- One of three coaches in program history to achieve the 200-win milestone
- Coached in 22 NCAA Tournaments
- Advanced to at least the 2nd round in her last 17 NCAA Tournaments
- Teams have advanced to eight Sweet 16's and two Elite 8's
- Teams have won or shared a total of 11 conference titles
- Helped Florida State win a school record 29 games in 2010
- Helped coach 17 players drafted by WNBA teams
- Won UCLA's first-ever postseason WNIT Championship in 2015

CLOSE HEAD COACH RECORD YEAR-BY-YEAR

Year	Record	School	Conf.	Finish	Conf. Tourney	NCAA (NIT)
2024-25	23-1	UCLA	11-1	-	-	-
2023-24	27-7	UCLA	13-5	T-2nd	Semifinals	Sweet 16
2022-23	27-10	UCLA	11-7	5th	Runner-up	Sweet 16
2021-22	18-13	UCLA	8-8	7th	Second Rd.	(Semifinals)
2020-21	17-6	UCLA	12-4	3rd	Runner-up	Second Round
2019-20	26-5	UCLA	14-4	2nd	Semifinals	Canceled
2018-19	22-13	UCLA	12-6	4th	Semifinals	Sweet 16
2017-18	27-8	UCLA	14-4	T-3rd	Semifinals	Elite 8
2016-17	25-9	UCLA	13-5	4th	Semifinals	Sweet 16
2015-16	26-9	UCLA	14-4	T-3rd	Runner-up	Sweet 16
2014-15	19-18	UCLA	8-10	6th	Second Rd.	(Champions)
2013-14	13-18	UCLA	7-11	8th	First Rd.	---
2012-13	26-8	UCLA	14-4	3rd	Runner-up	Second Round
2011-12	14-16	UCLA	9-9	T-5th	First Rd.	---
Totals	309-141, .687		158-81, .661			

RECORD VS. ALL FOES AT UCLA

School	Record	School	Record	School	Record	School	Record
American	1-0	Indiana	2-1	Oklahoma	3-1	Tennessee	2-1
Air Force	1-0	Iowa	1-0	Oklahoma State	1-1	Tennessee Tech	1-0
Arizona	19-6	Jackson State	1-0	Oregon	12-13	Texas	2-3
Arizona State	19-3	James Madison	1-2	Oregon State	9-14	Texas A&M	1-0
Arkansas	2-0	Kansas State	1-0	Pacific	2-0	Toledo	1-0
Auburn	0-1	Kentucky	0-1	Penn State	1-0	Troy	1-0
Baylor	2-2	Kent State	0-1	Pepperdine	4-0	UCF	1-0
Bellarmine	1-0	Long Beach State	2-0	Presbyterian College	1-0	UC Irvine	2-0
Boise State	1-0	LSU	0-2	Princeton	2-0	UC Riverside	6-0
California	15-9	Louisiana Tech	1-0	Purdue	2-0	UC Santa Barbara	4-0
Cal Baptist	1-0	Louisville	1-0	Rice	1-0	USC	21-10
Cal Poly	5-0	Loyola Marymount	3-1	Rutgers	1-0	USF	1-0
Cal State Bakersfield	2-0	Marquette	1-0	Sacramento State	3-0	Utah	19-3
Cincinnati	1-0	Maryland	2-0	Saint John's	3-0	UT Martin	1-0
Colgate	2-0	McNeese State	1-0	Saint Joseph's	1-1	Virginia	2-0
Colorado	14-6	Miami	0-1	Saint Mary's	2-0	Washington	16-6
Connecticut	1-5	Michigan	4-0	Samford	1-0	Washington State	15-7
Creighton	4-0	Minnesota	2-0	San Diego	1-0	Weber State	1-0
CSU Bakersfield	2-0	Mississippi State	0-1	San Diego State	3-0	West Virginia	1-1
CSUN	3-1	Nebraska	1-2	San Jose State	2-0	Wyoming	2-0
Florida State	1-0	Niagara	1-0	Seton Hall	2-0	Yale	1-0
Fordham	1-0	North Carolina	0-3	South Carolina	1-4	Totals	309-141
Fresno State	3-0	North Carolina A&T	1-0	South Dakota State	1-2		
Fullerton	2-0	North Carolina State	0-1	South Florida	0-1		
Georgia	2-0	Northern Colorado	2-0	Southern	1-0		
Grand Canyon	1-0	Notre Dame	0-4	Stetson	1-0		
Hawai'i	4-0	Ohio State	1-0	Stanford	5-18		
				Temple	0-1		

RECORD AS ASSISTANT OR ASSOCIATE HEAD COACH

Year	Record	School	Conf.	Finish	NCAA
2010-11	24-8	Florida State	11-3	3rd	2nd Rd.
2009-10	29-6	Florida State	12-2	T-1st	Elite 8
2008-09	26-8	Florida State	12-2	T-1st	2nd Rd.
2007-08	19-14	Florida State	7-7	5th	2nd Rd.
2006-07	24-10	Florida State	10-4	4th	Sweet 16
2005-06	20-10	Florida State	10-4	4th	2nd Rd.
2004-05	24-8	Florida State	9-5	4th	2nd Rd.
2003-04	27-7	UCSB	17-1	1st	Sweet 16
2002-03	27-5	UCSB	15-1	1st	2nd Rd.
2001-02	26-6	UCSB	16-0	1st	2nd Rd.
2000-01	22-9	UCSB	12-2	1st	1st Rd.
1999-00	30-4	UCSB	15-0	1st	1st Rd.
1998-99	26-4	UCSB	15-0	1st	1st Rd.
1997-98	27-6	UCSB	14-1	1st	2nd Rd.
1996-97	24-6	UCSB	14-1	1st	1st Rd.
1995-96	24-7	UCSB	14-2	1st	---
1994-95	10-17	UCLA	5-13	T-8th	---
1993-94	15-12	UCLA	10-8	5th	---

PLAYERS COACHED BY CLOSE IN WNBA DRAFT

Year	Name	Rd	Pick	Team
2024	Charisma Osborne	3rd	25	Phoenix Mercury
2021	Michaela Onyenwere	1st	6	New York Liberty
2020	Japreece Dean	3rd	30	Chicago Sky
2019	Kennedy Burke	2nd	22	Dallas Wings
2018	Jordin Canada	1st	5	Seattle Storm
	Monique Billings	2nd	15	Atlanta Dream
2016	Nirra Fields	3rd	32	Phoenix Mercury
2010	Jacinta Monroe	1st	6	Washington Mystics
2009	Britany Miller	2nd	18	Detroit Shock
	Tanae Davis-Cain	3rd	37	Detroit Shock
	Mara Freshour	3rd	38	Seattle Storm
2005	Kristen Mann	1st	11	Minnesota Lynx
	Roneeka Hodges	2nd	15	Houston Comets
2004	Lindsay Taylor	2nd	26	Houston Comets
2002	Kayte Christensen	3rd	40	Phoenix Mercury
2001	Erin Buescher	2nd	23	Minnesota Lynx
2000	Stacy Clinesmith	2nd	30	Sacramento Monarchs

Janiah Barker (0)

Junior | Forward | 6-4 | Marietta, Ga. (Montverde Academy / Texas A&M)

KEY NOTES ON JANIAH BARKER

- Joins the Bruins after two seasons at Texas A&M. Shot 47.9% from the field and a team-high 34.3% from beyond the arc.
- Played in 30 games with 27 starts, averaging 12.2. points along with 7.6 rebounds, 1.4 assists and 1.3 steals per game.
- Was named to the 2023 Preseason All-SEC First Team, 2023 Katrina McClain Watchlist and 2023 Raising the B.A.R. All-Tournament Team, also named to the 2023-24 Winter SEC Academic Honor Roll.
- Was No. 3 on espnW's 2022 HoopGurlz Recruiting Rankings, trailing only Lauren Betts (No. 1) and Kiki Rice (No. 2) on the list.

JANIAH BARKER’S GAME-BY-GAME STATISTICS (2024-25)

#0 BARKER, Janiah																				
Opponent	Date	GS	MIN	Total		3-Pointers		Free throws		Rebounds				PF	A	TO	BLK	STL	PTS	AVG
				FG-FGA	PCT	3FG-3FGA	PCT	FT-FTA	PCT	OFF	DEF	TOT	AVG							
vs Louisville	11/04/2024		18:56	3-11	.273	0-3	.000	2-3	.667	2	5	7	7.0	2	0	2	1	0	8	8.0
Colgate	11/10/2024		24:50	1-4	.250	0-2	.000	0-0	.000	0	9	9	8.0	4	0	3	0	2	2	5.0
Pepperdine	11/12/2024		18:15	9-16	.563	0-2	.000	0-0	.000	2	9	11	9.0	3	1	5	0	2	18	9.3
Arkansas	11/17/2024		22:35	6-9	.667	1-4	.250	4-5	.800	7	5	12	9.8	2	0	3	1	3	17	11.3
South Carolina	11/24/2024		23:14	2-8	.250	1-4	.250	3-3	1.000	1	6	7	9.2	2	3	4	0	1	8	10.6
vs UT Martin	11/29/2024		18:49	3-6	.500	1-2	.500	3-7	.429	1	6	7	8.8	3	5	2	0	1	10	10.5
vs Fresno St.	11/30/2024		18:33	5-7	.714	0-0	.000	3-7	.429	0	3	3	8.0	4	2	1	1	1	13	10.9
at Hawaii	12/01/2024		18:50	2-5	.400	0-2	.000	3-6	.500	0	6	6	7.8	5	1	3	0	1	7	10.4
at Washington	12/08/2024		12:48	2-4	.500	0-0	.000	0-0	.000	1	0	1	7.0	1	0	0	0	0	4	9.7
at Long Beach St.	12/14/2024		26:42	9-10	.900	1-1	1.000	0-0	.000	6	4	10	7.3	1	3	3	0	1	19	10.6
Cal Poly	12/16/2024	*	27:01	5-12	.417	0-2	.000	2-2	1.000	4	9	13	7.8	0	2	3	3	3	12	10.7
vs Creighton	12/20/2024	*	17:03	2-8	.250	0-0	.000	0-0	.000	7	4	11	8.1	4	2	8	1	0	4	10.2
Nebraska	12/29/2024		16:42	1-4	.250	0-1	.000	6-7	.857	4	4	8	8.1	4	4	2	0	0	8	10.0
Michigan	01/01/2025		15:22	2-5	.400	0-1	.000	1-1	1.000	0	2	2	7.6	3	2	4	0	1	5	9.6
at Indiana	01/04/2025		13:35	2-4	.500	1-1	1.000	0-0	.000	0	3	3	7.3	3	0	4	0	0	5	9.3
at Purdue	01/07/2025		18:16	5-10	.500	0-1	.000	1-1	1.000	2	2	4	7.1	2	1	2	0	0	11	9.4
Penn St.	01/15/2025		08:40	3-9	.333	0-0	.000	0-1	.000	1	3	4	6.9	2	0	1	0	1	6	9.2
vs Baylor	01/20/2025		23:46	4-6	.667	0-0	.000	2-2	1.000	1	7	8	7.0	2	2	1	0	0	10	9.3
at Rutgers	01/23/2025		15:09	3-5	.600	0-1	.000	0-0	.000	0	5	5	6.9	2	1	2	0	0	6	9.1
at Maryland	01/26/2025		11:31	0-3	.000	0-0	.000	0-2	.000	2	2	4	6.8	0	1	2	1	0	0	8.7
Minnesota	02/02/2025		14:23	1-5	.200	0-1	.000	1-2	.500	3	0	3	6.6	2	2	2	0	0	3	8.4
Ohio St.	02/05/2025		18:08	3-3	1.000	0-0	.000	0-0	.000	3	6	9	6.7	3	1	1	0	0	6	8.3
at Oregon	02/09/2025		14:28	0-5	.000	0-2	.000	3-4	.750	1	3	4	6.6	4	0	3	1	0	3	8.0
at Southern California	02/13/2025		18:10	4-5	.800	0-0	.000	2-3	.667	2	3	5	6.5	5	1	2	1	0	10	8.1
Totals		2	435:46	77-164	.470	5-30	.167	36-56	.643	50	106	156	6.5	63	34	63	12	17	195	8.1

Games Played	Minutes/ game	Points/ game	FG Pct	3FG Pct	FT Pct	Rebounds/ game	Assists/ game	Turnovers/ game	Assist/Turnover ratio	Steals/ game	Blocks/ game
24	18.2	8.1	47.0	16.7	64.3	6.5	1.4	2.6	0.5	0.7	0.5

JANIAH BARKER’S CAREER STATISTICS

BARKER, Janiah				Field Goals		3-Point		F-Throws		Rebounds				Scoring						
SEASON	TEAM	GP-GS	MIN/AVG	FG-FGA	FG%	3FG-3FGA	3FG%	FT-FTA	FT%	OFF	DEF	TOT	AVG	PF-FO	A	TO	BLK	STL	PTS	AVG
2022-23	AM	19-7	432/22.7	88-193	.456	11-27	.407	54-93	.581	37	75	112	5.9	52-0	10	48	19	20	241	12.7
2023-24	AM	30-27	795/26.5	148-309	.479	23-67	.343	46-73	.630	74	153	227	7.6	77-5	41	80	20	38	365	12.2
2024-25	UCLA	24-2	436/18.2	77-164	.470	5-30	.167	36-56	.643	50	106	156	6.5	63-2	34	63	12	17	195	8.1
TOTAL FOR UCLA		24-2	436/18.2	77-164	.470	5-30	.167	36-56	.643	50	106	156	6.5	63-2	34	63	12	17	195	8.1
TOTAL		73-36	1663/22.8	313-666	.470	39-124	.315	136-222	.613	161	334	495	6.8	192-7	85	191	51	75	801	11.0

Statistic	Value
Points	24 vs Georgia 01/22/23
Rebounds	15 vs Arkansas 02/22/24
Assists	5 vs UT Martin 11/29/24
Steals	6 vs A&M-Corpus Christi 11/10/22
Blocks	3 5 times
FG Made	10 vs Georgia 01/22/23
FG Attempts	18 vs Army West Point 11/13/22
3FG Made	3 at Ole Miss 02/08/24
3FG Attempts	6 at Purdue 11/16/23
FT Made	8 vs Mississippi Val. 12/18/23
FT Attempts	11 vs Texas Southern 11/20/22, at Arkansas 02/26/23



Kiki Rice (1)

Junior | Guard | 5-11 | Bethesda, Md. (Sidwell Friends)

KEY NOTES ON KIKI RICE

- First Bruin freshman since Jordin Canada to score 400+ points, throw 100+ assists and make 100+ free throws. Her 121 made FTs were the second-most all-time by a freshman. Shot 7-for-8 from the charity stripe in UCLA's upset of No. 1-seed Stanford in the 2023 Pac-12 Tournament (3/3/23 - W, 69-65).
- Named to the All-Pac-12 Team (Coaches + Media) for her sophomore campaign. Earned Pac-12 All-Freshman honors (Coaches and Media) in 2023.
- Earned Associated Press All-America Honorable Mention after the 2023-24 season concluded.
- Is a four-time gold medalist with USA Basketball (2019, 2021 and 2022), helping lead the U19 National team to a 6-0 record alongside UCLA teammate Londynn Jones at the 2023 FIBA U19 Women's World Cup in Madrid, Spain.

KIKI RICE'S GAME-BY-GAME STATISTICS (2023-24)

#1 RICE, Kiki																				
Opponent	Date	GS	MIN	Total		3-Pointers		Free throws		Rebounds				PF	A	TO	BLK	STL	PTS	AVG
				FG-GA	PCT	3FG-3GA	PCT	FT-FTA	PCT	OFF	DEF	TOT	AVG							
Arkansas	11/17/2024		10:41	0-4	.000	0-1	.000	0-0	.000	0	2	2	2.0	0	1	2	0	0	0	0.0
South Carolina	11/24/2024	*	28:20	5-11	.455	0-2	.000	1-1	1.000	1	0	1	1.5	1	3	1	1	1	11	5.5
vs UT Martin	11/29/2024	*	20:55	2-3	.667	1-1	1.000	1-2	.500	1	1	2	1.7	0	4	1	0	1	6	5.7
vs Fresno St.	11/30/2024	*	24:10	6-9	.667	3-4	.750	0-0	.000	0	2	2	1.8	1	6	2	0	3	15	8.0
at Hawaii	12/01/2024	*	29:51	7-10	.700	2-4	.500	5-5	1.000	0	2	2	1.8	4	1	1	1	2	21	10.6
at Washington	12/08/2024	*	36:17	8-13	.615	0-2	.000	2-2	1.000	0	4	4	2.2	0	5	0	0	0	18	11.8
at Long Beach St.	12/14/2024	*	20:34	5-10	.500	0-4	.000	2-3	.667	1	1	2	2.1	1	3	0	0	1	12	11.9
Cal Poly	12/16/2024	*	19:24	3-6	.500	0-2	.000	3-3	1.000	0	3	3	2.3	4	5	4	0	1	9	11.5
vs Creighton	12/20/2024	*	27:15	8-13	.615	3-4	.750	1-2	.500	0	5	5	2.6	0	4	0	0	0	20	12.4
Nebraska	12/29/2024	*	28:52	8-8	1.000	0-0	.000	2-2	1.000	0	6	6	2.9	1	2	3	0	4	18	13.0
Michigan	01/01/2025	*	30:31	6-8	.750	0-1	.000	4-4	1.000	0	4	4	3.0	1	10	3	0	3	16	13.3
at Indiana	01/04/2025	*	36:36	3-13	.231	1-3	.333	5-8	.625	3	4	7	3.3	2	7	3	1	2	12	13.2
at Purdue	01/07/2025	*	17:11	5-7	.714	1-2	.500	0-0	.000	1	3	4	3.4	0	2	0	0	1	11	13.0
Penn St.	01/15/2025	*	31:29	5-9	.556	0-3	.000	0-0	.000	1	4	5	3.5	2	5	1	1	3	10	12.8
vs Baylor	01/20/2025	*	27:21	5-7	.714	2-3	.667	3-4	.750	1	3	4	3.5	2	3	2	0	2	15	12.9
at Rutgers	01/23/2025	*	22:31	2-8	.250	2-4	.500	4-4	1.000	0	3	3	3.5	2	10	1	0	0	10	12.8
at Maryland	01/26/2025	*	36:20	5-10	.500	0-2	.000	9-10	.900	1	5	6	3.6	0	7	2	1	3	19	13.1
Minnesota	02/02/2025	*	25:34	6-8	.750	2-3	.667	0-0	.000	1	2	3	3.6	3	1	1	1	1	14	13.2
Ohio St.	02/05/2025	*	31:34	5-10	.500	0-0	.000	2-2	1.000	0	3	3	3.6	0	4	6	0	2	12	13.1
at Oregon	02/09/2025	*	26:34	0-3	.000	0-0	.000	4-4	1.000	0	6	6	3.7	2	4	4	1	2	4	12.7
at Southern California	02/13/2025	*	33:26	4-10	.400	0-1	.000	7-11	.636	0	2	2	3.6	0	6	1	1	2	15	12.8
Totals			20 565:28	98-180	.544	17-46	.370	55-67	.821	11	65	76	3.6	26	93	38	8	34	268	12.8

Player Averages											
Games Played	Minutes/ game	Points/ game	FG Pct	3FG Pct	FT Pct	Rebounds/ game	Assists/ game	Turnovers/ game	Assist/Turnover ratio	Steals/ game	Blocks/ game
21	26.9	12.8	54.4	37.0	82.1	3.6	4.4	1.8	2.4	1.6	0.4

KIKI RICE'S CAREER STATISTICS

RICE, Kiki																				
			Field Goals		3-Point		F-Throws		Rebounds										Scoring	
SEASON	TEAM	GP-GS	MIN/AVG	FG-FGA	FG%	3FG-3FGA	3FG%	FT-FTA	FT%	OFF	DEF	TOT	AVG	PF-FO	A	TO	BLK	STL	PTS	AVG
2022-23	UCLA	37-36	1039/28.1	148-360	.411	13-60	.217	121-153	.791	54	111	165	4.5	85-3	111	61	20	45	430	11.6
2023-24	UCLA	34-34	1061/31.2	157-350	.449	29-93	.312	106-121	.876	23	172	195	5.7	76-3	152	85	16	48	449	13.2
2024-25	UCLA	21-20	565/26.9	98-180	.544	17-46	.370	55-67	.821	11	65	76	3.6	26-0	93	38	8	34	268	12.8
TOTAL		92-90	2665/29.0	403-890	.453	59-199	.296	282-341	.827	88	348	436	4.7	187-6	356	184	44	127	1147	12.5

Single Game Highs	
Statistic	Value
Points	25 vs Washington St. 01/28/24
Rebounds	11 vs UConn 11/24/23
Assists	12 vs California 01/15/23
Steals	7 vs CSUN 12/07/23
Blocks	4 vs Oregon 02/12/23
FG Made	9 vs UConn 11/24/23, vs Arizona 02/09/24
FG Attempts	19 vs Arizona 02/03/23
3FG Made	3 vs Fresno St. 11/30/24, vs Creighton 12/20/24
3FG Attempts	6 vs California Baptist 03/23/24
FT Made	12 vs Stanford 03/03/23
FT Attempts	13 vs Stanford 03/03/23



AVARY CAIN (2)

Sophomore | Guard | 6-1 | Santa Maria, Calif. (Saint Joseph HS)

KEY NOTES ON AVARY CAIN

- The Santa Maria, Calif., native traveled fewer than 200 miles to join UCLA with the recruiting class of 2024.
- Scored her 2,000th career point at St. Joseph after the Knights beat Caruthers 69-52 in February of her senior year in high school.
- The No. 20 prospect in the nation according to ESPN's HoopGurlz recruiting rankings

AVARY CAIN’S GAME-BY-GAME STATISTICS (2024-25)

#2 CAIN, Avary

Opponent	Date	GS	MIN	Total		3-Pointers		Free throws		Rebounds				PF	A	TO	BLK	STL	PTS	AVG
				FG-FGA	PCT	3FG-3FGA	PCT	FT-FTA	PCT	OFF	DEF	TOT	AVG							
vs Louisville	11/04/2024		00:13	0-0	.000	0-0	.000	0-0	.000	0	0	0	0.0	0	0	0	0	0	0	0.0
Colgate	11/10/2024		21:34	2-6	.333	1-3	.333	0-0	.000	0	1	1	0.5	3	4	1	0	0	5	2.5
Pepperdine	11/12/2024		19:02	3-6	.500	2-5	.400	0-2	.000	0	2	2	1.0	3	0	0	1	0	8	4.3
South Carolina	11/24/2024		01:21	0-0	.000	0-0	.000	0-0	.000	0	0	0	0.8	0	0	0	0	0	0	3.3
vs UT Martin	11/29/2024		17:06	3-9	.333	2-8	.250	0-0	.000	0	1	1	0.8	0	1	1	1	1	8	4.2
vs Fresno St.	11/30/2024		17:52	1-5	.200	1-5	.200	0-0	.000	0	2	2	1.0	0	1	0	0	0	3	4.0
at Hawaii	12/01/2024		04:43	0-1	.000	0-1	.000	0-0	.000	2	1	3	1.3	0	0	0	0	0	0	3.4
Cal Poly	12/16/2024		14:42	0-4	.000	0-4	.000	0-0	.000	1	0	1	1.3	0	1	1	1	0	0	3.0
vs Creighton	12/20/2024		06:33	0-2	.000	0-2	.000	0-0	.000	0	1	1	1.2	1	0	1	0	1	0	2.7
Nebraska	12/29/2024		06:07	0-1	.000	0-1	.000	0-0	.000	0	0	0	1.1	0	0	0	0	1	0	2.4
Michigan	01/01/2025		00:57	0-0	.000	0-0	.000	0-0	.000	0	0	0	1.0	0	0	0	0	0	0	2.2
at Purdue	01/07/2025		10:09	0-2	.000	0-2	.000	0-0	.000	0	0	0	0.9	0	2	0	0	0	0	2.0
vs Baylor	01/20/2025		02:41	0-0	.000	0-0	.000	0-0	.000	0	0	0	0.8	1	0	0	0	0	0	1.8
at Rutgers	01/23/2025		07:55	0-2	.000	0-2	.000	0-0	.000	0	0	0	0.8	2	1	0	0	0	0	1.7
at Maryland	01/26/2025		05:38	0-0	.000	0-0	.000	0-0	.000	0	0	0	0.7	0	0	0	0	0	0	1.6
Minnesota	02/02/2025		01:52	1-1	1.000	1-1	1.000	0-0	.000	0	1	1	0.8	0	0	0	0	0	3	1.7
Totals		0	138:25	10-39	.256	7-34	.206	0-2	.000	3	9	12	0.8	10	10	4	3	3	27	1.7

Player Averages

Games Played	Minutes/ game	Points/ game	FG Pct	3FG Pct	FT Pct	Rebounds/ game	Assists/ game	Turnovers/ game	Assist/Turnover ratio	Steals/ game	Blocks/ game
16	8.7	1.7	25.6	20.6	0.0	0.8	0.6	0.3	2.5	0.2	0.2

AVARY CAIN’S CAREER STATISTICS

CAIN, Avary

				Field Goals		3-Point		F-Throws		Rebounds				Scoring						
SEASON	TEAM	GP-GS	MIN/AVG	FG-FGA	FG%	3FG-3FGA	3FG%	FT-FTA	FT%	OFF	DEF	TOT	AVG	PF-FO	A	TO	BLK	STL	PTS	AVG
2024-25	UCLA	16-0	138/8.7	10-39	.256	7-34	.206	0-2	.000	3	9	12	0.8	10-0	10	4	3	3	27	1.7
TOTAL		16-0	138/8.7	10-39	.256	7-34	.206	0-2	.000	3	9	12	0.8	10-0	10	4	3	3	27	1.7

Single Game Highs

Statistic	Value	
Points	8	vs Pepperdine 11/12/24, vs UT Martin 11/29/24
Rebounds	3	at Hawaii 12/01/24
Assists	4	vs Colgate 11/10/24
Steals	1	vs UT Martin 11/29/24, vs Creighton 12/20/24, vs Nebraska 12/29/24
Blocks	1	vs Pepperdine 11/12/24, vs UT Martin 11/29/24, vs Cal Poly 12/16/24
FG Made	3	vs Pepperdine 11/12/24, vs UT Martin 11/29/24
FG Attempts	9	vs UT Martin 11/29/24
3FG Made	2	vs Pepperdine 11/12/24, vs UT Martin 11/29/24
3FG Attempts	8	vs UT Martin 11/29/24
FT Attempts	2	vs Pepperdine 11/12/24



Londynn Jones (3)

Junior | Guard | 5-4 | Riverside, Calif. (Centennial)

KEY NOTES ON LONDYNN JONES

- Set UCLA's single-season record for 3-pointers made (87), eclipsing Kari Korver who set the previous record of 77 in the 2016-17 campaign.
- Made the most 3-pointers in the Pac-12 Conference during her sophomore season.
- Started 29 of her 34 appearances as a junior.
- Set a new single-game career high after posting 23 points in the win over Utah on Feb. 22 (8-12 FG, 7-10 3FG) and scored in double figures 22 times.

LONDYNN JONES' GAME-BY-GAME STATISTICS (2024-25)

#3 JONES, Londynn

Opponent	Date	GS	MIN	Total		3-Pointers		Free throws		Rebounds				PF	A	TO	BLK	STL	PTS	AVG
				FG-FGA	PCT	3FG-3FGA	PCT	FT-FTA	PCT	OFF	DEF	TOT	AVG							
vs Louisville	11/04/2024	*	33:01	3-13	.231	3-8	.375	4-4	1.000	0	0	0	0.0	1	4	1	1	0	13	13.0
Colgate	11/10/2024	*	34:45	4-10	.400	2-5	.400	2-2	1.000	0	0	0	0.0	3	7	4	1	4	12	12.5
Pepperdine	11/12/2024	*	19:47	1-7	.143	1-6	.167	0-0	.000	0	0	0	0.0	2	1	2	0	0	3	9.3
Arkansas	11/17/2024		23:34	1-10	.100	0-6	.000	1-2	.500	2	0	2	0.5	1	1	0	1	0	3	7.8
South Carolina	11/24/2024		19:17	5-7	.714	5-5	1.000	0-0	.000	0	2	2	0.8	1	0	2	0	3	15	9.2
vs UT Martin	11/29/2024	*	20:12	3-7	.429	3-7	.429	2-2	1.000	0	0	0	0.7	1	2	0	0	0	11	9.5
vs Fresno St.	11/30/2024	*	21:23	2-9	.222	1-7	.143	0-0	.000	0	3	3	1.0	1	1	2	0	1	5	8.9
at Hawaii	12/01/2024	*	22:48	0-6	.000	0-3	.000	2-2	1.000	1	1	2	1.1	1	1	0	0	0	2	8.0
at Washington	12/08/2024	*	19:22	1-5	.200	1-2	.500	0-0	.000	0	1	1	1.1	2	2	1	0	1	3	7.4
at Long Beach St.	12/14/2024	*	28:40	1-9	.111	1-8	.125	0-0	.000	0	2	2	1.2	2	9	5	0	3	3	7.0
Cal Poly	12/16/2024	*	29:33	4-9	.444	2-5	.400	2-2	1.000	1	1	2	1.3	1	0	3	0	2	12	7.5
vs Creighton	12/20/2024		24:06	2-7	.286	1-4	.250	0-0	.000	0	0	0	1.2	2	0	1	0	0	5	7.3
Nebraska	12/29/2024		23:49	3-5	.600	1-3	.333	4-8	.500	0	0	0	1.1	2	1	5	0	0	11	7.5
Michigan	01/01/2025		24:17	4-6	.667	4-6	.667	1-2	.500	0	1	1	1.1	2	0	1	0	0	13	7.9
at Indiana	01/04/2025		28:59	2-6	.333	1-4	.250	0-0	.000	0	2	2	1.1	2	4	2	1	1	5	7.7
at Purdue	01/07/2025	*	25:10	3-7	.429	3-5	.600	0-0	.000	0	1	1	1.1	4	2	1	0	0	9	7.8
Penn St.	01/15/2025	*	22:18	3-12	.250	3-9	.333	0-0	.000	0	1	1	1.1	0	3	1	0	0	9	7.9
vs Baylor	01/20/2025	*	26:38	1-8	.125	1-6	.167	2-2	1.000	0	3	3	1.2	2	3	2	0	1	5	7.7
at Rutgers	01/23/2025	*	25:54	4-9	.444	4-8	.500	0-0	.000	1	0	1	1.2	4	2	0	0	0	12	7.9
at Maryland	01/26/2025	*	19:28	2-4	.500	2-4	.500	0-0	.000	0	0	0	1.2	3	2	2	0	1	6	7.9
Minnesota	02/02/2025	*	23:54	5-10	.500	3-6	.500	0-0	.000	0	1	1	1.1	0	1	1	0	2	13	8.1
Ohio St.	02/05/2025	*	15:28	1-5	.200	1-4	.250	0-0	.000	0	1	1	1.1	4	0	2	0	0	3	7.9
at Oregon	02/09/2025	*	29:56	6-10	.600	5-7	.714	4-5	.800	0	2	2	1.2	4	1	2	0	2	21	8.4
at Southern California	02/13/2025	*	33:32	3-10	.300	1-4	.250	0-0	.000	1	2	3	1.3	3	2	2	0	0	7	8.4
Totals			18 595:51	64-191	.335	49-132	.371	24-31	.774	6	24	30	1.3	48	49	42	4	21	201	8.4

Player Averages

Games Played	Minutes/ game	Points/ game	FG Pct	3FG Pct	FT Pct	Rebounds/ game	Assists/ game	Turnovers/ game	Assist/Turnover ratio	Steals/ game	Blocks/ game
24	24.8	8.4	33.5	37.1	77.4	1.3	2.0	1.8	1.2	0.9	0.2

LONDYNN JONES' CAREER STATISTICS

JONES, Londynn

			Field Goals		3-Point		F-Throws		Rebounds										Scoring		
SEASON	TEAM	GP-GS	MIN	AVG	FG-FGA	FG%	3FG-3FGA	3FG%	FT-FTA	FT%	OFF	DEF	TOT	AVG	PF-FO	A	TO	BLK	STL	PTS	AVG
2022-23	UCLA	37-0	736	19.9	100-276	.362	47-133	.353	70-78	.897	15	35	50	1.4	73-0	32	37	3	23	317	8.6
2023-24	UCLA	34-29	934	27.5	132-359	.368	87-238	.366	51-63	.810	17	42	59	1.7	65-1	66	67	6	35	402	11.8
2024-25	UCLA	24-18	596	24.8	64-191	.335	49-132	.371	24-31	.774	6	24	30	1.3	48-0	49	42	4	21	201	8.4
TOTAL		95-47	2265	23.8	296-826	.358	183-503	.364	145-172	.843	38	101	139	1.5	186-1	147	146	13	79	920	9.7

Single Game Highs

Statistic	Value	
Points	23	vs Utah 02/22/24
Rebounds	7	vs Southern California 12/30/23
Assists	9	at Long Beach St. 12/14/24
Steals	6	vs Hawaii 12/21/23
Blocks	1	13 times
FG Made	8	vs Southern California 12/30/23, vs Utah 02/22/24
FG Attempts	18	at Oregon 02/18/24
3FG Made	7	vs Utah 02/22/24
3FG Attempts	14	vs LSU 03/30/24
FT Made	8	vs Southern California 01/08/23
FT Attempts	9	vs Southern California 01/08/23



CHARLISSE LEGER-WALKER (5)

Graduate Student | Guard | 5-10 | Waikato, New Zealand (St. Peter's School Cambridge / Washington State)

KEY NOTES ON CHARLISSE LEGER-WALKER

- Tore her ACL on Jan. 28, 2024 while playing with Washington State; expected to miss time at the start of the season.
- Earned All-Pac-12 honors (Coaches and Media) and was the Arthur Ashe Jr. Sports Scholar of the Year Second Runner-Up.
- Recorded two of her first-career triple-doubles. Her first 11 points, 15 rebounds, 13 assists against Maryland (Nov. 23) and second was 15 points, 11 rebounds, 11 assists against Houston (Dec. 17).
- In the Wazzu's all-time career record books, finished third in career points (1,743), fourth in points per game (16.6), fifth in made field goals (607), second in made threes (199), fifth in made free throws (330), fourth in assists (389).
- Named to the Nancy Lieberman Point Guard of the Year Preseason Watchlist and the 2024 Jersey Mike's Naismith Trophy Women's Player of the Year Watch List.

CHARLISSE LEGER-WALKER'S GAME-BY-GAME STATISTICS (2023-24)

#5 LEGER-WALKER, Charlisse

Opponent	Date	GS	MIN	Total		3-Pointers		Free throws		Rebounds				PF	A	TO	BLK	STL	PTS	AVG
				FG-FGA	PCT	3FG-3FGA	PCT	FT-FTA	PCT	OFF	DEF	TOT	AVG							
Cal Poly	11/06/2023	*	36:16	2-10	.200	1-5	.200	1-2	.500	3	5	8	8.0	3	9	5	0	3	6	6.0
Gonzaga	11/09/2023	*	38:06	8-19	.421	1-5	.200	9-9	1.000	1	5	6	7.0	3	4	7	0	1	26	16.0
Idaho St.	11/12/2023	*	28:23	2-10	.200	0-7	.000	2-4	.500	0	6	6	6.7	1	3	0	1	1	6	12.7
at Montana	11/14/2023	*	39:40	7-23	.304	1-5	.200	4-4	1.000	0	4	4	6.0	1	3	1	2	4	19	14.3
at Prairie View	11/19/2023	*	26:57	4-7	.571	2-3	.667	7-8	.875	1	3	4	5.6	2	2	4	0	2	17	14.8
vs Maryland	11/23/2023	*	35:44	5-8	.625	1-3	.333	0-0	.000	1	14	15	7.2	1	13	5	0	1	11	14.2
vs Massachusetts	11/24/2023	*	20:55	4-9	.444	1-2	.500	2-2	1.000	5	4	9	7.4	1	2	4	0	0	11	13.7
vs Green Bay	11/25/2023	*	35:38	6-18	.333	3-11	.273	2-3	.667	1	3	4	7.0	1	2	2	1	1	17	14.1
Tex. A&M-Commerce	11/29/2023	*	29:15	7-11	.636	1-2	.500	0-0	.000	4	6	10	7.3	0	6	3	0	1	15	14.2
UC Davis	12/01/2023	*	31:57	4-11	.364	0-1	.000	2-2	1.000	3	7	10	7.6	0	1	1	0	2	10	13.8
at South Dakota St.	12/05/2023	*	36:13	1-7	.143	0-4	.000	2-4	.500	0	4	4	7.3	2	4	2	0	3	4	12.9
Washington	12/10/2023	*	37:14	3-12	.250	0-5	.000	5-5	1.000	1	2	3	6.9	5	2	4	0	3	11	12.8
Houston	12/17/2023	*	31:56	7-13	.538	0-2	.000	1-1	1.000	1	10	11	7.2	2	11	2	0	2	15	12.9
at Auburn	12/20/2023	*	39:36	4-10	.400	0-4	.000	4-5	.800	1	8	9	7.4	4	10	8	0	3	12	12.9
at Stanford	01/05/2024	*	36:20	8-19	.421	5-10	.500	1-2	.500	2	7	9	7.5	3	4	2	0	1	22	13.5
at California	01/07/2024	*	29:35	6-10	.600	1-3	.333	7-8	.875	0	3	3	7.2	2	2	5	1	0	20	13.9
at Washington	01/14/2024	*	39:06	2-9	.222	1-4	.250	3-4	.750	1	4	5	7.1	2	5	2	1	2	8	13.5
Arizona St.	01/19/2024	*	32:54	6-9	.667	1-4	.250	2-2	1.000	2	3	5	6.9	1	4	3	0	3	15	13.6
Arizona	01/21/2024	*	35:38	4-9	.444	1-4	.250	1-1	1.000	1	3	4	6.8	1	11	2	0	1	10	13.4
at Southern California	01/26/2024	*	38:23	2-11	.182	0-5	.000	2-4	.500	0	5	5	6.7	2	7	3	1	0	6	13.1
at UCLA	01/28/2024	*	19:14	7-9	.778	2-4	.500	1-1	1.000	1	2	3	6.5	1	2	2	0	2	17	13.2
Totals			21 698:60	99-244	.406	22-93	.237	58-71	.817	29	108	137	6.5	38	107	67	7	36	278	13.2

Player Averages

Games Played	Minutes/ game	Points/ game	FG Pct	3FG Pct	FT Pct	Rebounds/ game	Assists/ game	Turnovers/ game	Assist/Turnover ratio	Steals/ game	Blocks/ game
21	33.3	13.2	40.6	23.7	81.7	6.5	5.1	3.2	1.6	1.7	0.3

CHARLISSE LEGER-WALKER CAREER STATISTICS

LEGER-WALKER, Charlisse

Field Goals																			3-Point		F-Throws		Rebounds				Scoring							
SEASON	TEAM	GP-GS	MIN/AVG	FG-FGA	FG%	3FG-3FGA	3FG%	FT-FTA	FT%	OFF	DEF	TOT	AVG	PF-FO	A	TO	BLK	STL	PTS	AVG														
2020-21	WSU	24-24	909/37.9	146-414	.353	57-174	.328	103-131	.786	42	85	127	5.3	58-0	75	64	17	54	452	18.8														
2021-22	WSU	30-30	1081/36.0	176-467	.377	52-191	.272	79-104	.760	47	108	155	5.2	80-3	83	81	25	48	483	16.1														
2022-23	WSU	30-30	1104/36.8	186-462	.403	68-195	.349	90-108	.833	46	120	166	5.5	69-1	124	95	18	40	530	17.7														
2023-24	WSU	21-21	699/33.3	99-244	.406	22-93	.237	58-71	.817	29	108	137	6.5	38-1	107	67	7	36	278	13.2														
TOTAL FOR UCLA		0-0	0/0.0	0-0	.000	0-0	.000	0-0	.000	0	0	0	0.0	0-0	0	0	0	0	0	0.0														
TOTAL		105-105	3794/36.1	607-1587	.382	199-653	.305	330-414	.797	164	421	585	5.6	245-5	389	307	67	178	1743	16.6														

Single Game Highs

Statistic	Value
Points	40 at Washington 12/11/22
Rebounds	15 vs Maryland 11/23/23
Assists	13 vs Maryland 11/23/23
Steals	6 at Colorado 01/03/21
Blocks	4 at Utah 02/06/22
FG Made	14 at Washington 12/11/22
FG Attempts	29 at Oregon St. 01/24/21
3FG Made	7 at Washington 12/11/22
3FG Attempts	16 at Stony Brook 12/19/21
FT Made	10 at Washington 12/11/20, vs UCLA 02/05/21
FT Attempts	12 at Arizona St. 02/14/21, at Washington 12/11/20, vs UCLA 02/05/21



ZANIA SOCKA-NGUEMEN (6)

Freshman | Forward | 6-3 | Silver Spring, Md. (Sidwell Friends)

KEY NOTES ON ZANIA SOCKA-NGUEMEN

- “Big Z” ranked 26th in the 2024 HoopGurlz Recruiting Rankings, according to espnW.
- Helps run the Jayza Foundation, which has a mission to provide support and resources to women and children in Africa.
- A member of the East team in the 2024 McDonald’s All-American game.
- Scored 12.4 points per game and ripped down more than 8 rebounds per game in her senior season at Sidwell Friends.

ZANIA SOCKA-NGUEMEN’S GAME-BY-GAME STATISTICS (2024-25)

#6 SOCKA-NGUEMEN, Zania

Opponent	Date	GS	MIN	Total		3-Pointers		Free throws		Rebounds				PF	A	TO	BLK	STL	PTS	AVG
				FG-FGA	PCT	3FG-3FGA	PCT	FT-FTA	PCT	OFF	DEF	TOT	AVG							
Colgate	11/10/2024		10:19	0-2	.000	0-0	.000	2-2	1.000	1	1	2	2.0	2	0	1	0	0	2	2.0
Pepperdine	11/12/2024		14:57	2-3	.667	0-0	.000	2-2	1.000	3	1	4	3.0	4	0	0	1	0	6	4.0
vs Creighton	12/20/2024		07:13	0-1	.000	0-0	.000	0-0	.000	1	2	3	3.0	0	0	1	0	0	0	2.7
Nebraska	12/29/2024		06:59	0-0	.000	0-0	.000	0-0	.000	1	2	3	3.0	1	0	0	1	1	0	2.0
Michigan	01/01/2025		00:57	0-0	.000	0-0	.000	0-0	.000	0	1	1	2.6	0	0	1	0	0	0	1.6
at Purdue	01/07/2025		09:11	0-2	.000	0-0	.000	0-0	.000	2	1	3	2.7	2	0	2	0	0	0	1.3
vs Baylor	01/20/2025		01:27	1-2	.500	0-0	.000	0-0	.000	0	0	0	2.3	0	0	0	0	0	2	1.4
at Rutgers	01/23/2025		04:15	0-1	.000	0-0	.000	3-6	.500	2	2	4	2.5	0	0	0	0	0	3	1.6
at Maryland	01/26/2025		03:29	0-0	.000	0-0	.000	0-0	.000	0	0	0	2.2	4	0	1	0	0	0	1.4
Minnesota	02/02/2025		01:52	0-0	.000	0-0	.000	0-0	.000	0	0	0	2.0	0	0	0	0	0	0	1.3
Totals		0	60:39	3-11	.273	0-0	.000	7-10	.700	10	10	20	2.0	13	0	6	2	1	13	1.3

Player Averages

Games Played	Minutes/game	Points/game	FG Pct	3FG Pct	FT Pct	Rebounds/game	Assists/game	Turnovers/game	Assist/Turnover ratio	Steals/game	Blocks/game
10	6.1	1.3	27.3	0.0	70.0	2.0	0.0	0.6	0.0	0.1	0.2

ZANIA SOCKA-NGUEMEN’S CAREER STATISTICS

SOCKA-NGUEMEN, Zania

				Field Goals		3-Point		F-Throws		Rebounds				Scoring						
SEASON	TEAM	GP-GS	MIN/AVG	FG-FGA	FG%	3FG-3FGA	3FG%	FT-FTA	FT%	OFF	DEF	TOT	AVG	PF-FO	A	TO	BLK	STL	PTS	AVG
2024-25	UCLA	10-0	61/6.1	3-11	.273	0-0	.000	7-10	.700	10	10	20	2.0	13-0	0	6	2	1	13	1.3
TOTAL		10-0	61/6.1	3-11	.273	0-0	.000	7-10	.700	10	10	20	2.0	13-0	0	6	2	1	13	1.3

Single Game Highs

Statistic	Value	
Points	6	vs Pepperdine 11/12/24
Rebounds	4	vs Pepperdine 11/12/24, at Rutgers 01/23/25
Steals	1	vs Nebraska 12/29/24
Blocks	1	vs Pepperdine 11/12/24, vs Nebraska 12/29/24
FG Made	2	vs Pepperdine 11/12/24
FG Attempts	3	vs Pepperdine 11/12/24
FT Made	3	at Rutgers 01/23/25
FT Attempts	6	at Rutgers 01/23/25

ELINA AARNISALO (7)

Freshman | Guard | 5-10 | Helsinki, Finland (Mäkelänrinne Upper Secondary School)

KEY NOTES ON ELINA AARNISALO

- Represented Finland at the FIBA U20 Women's EuroBasket in Lithuania; scored 18.2 PPG, which ranked third amongst players in the competition.
- Led her team in scoring with 17.9 points in the 2022 FIBA U18 Women's European Championships. She added 4.9 rebounds, 4.0 assists and 2.0 steals per game to her stat line.
- Averaged 12.5 points, 4.5 rebounds, 5.0 assists and 1.3 steals on 46.7% shooting with the Kangoeroes Basket Mechelen (Belgium) during the 2023-24 EuroCup.

ELINA AARNISALO'S GAME-BY-GAME STATISTICS (2024-25)

#7 AARNISALO, Elina

Opponent	Date	GS	MIN	Total		3-Pointers		Free throws		Rebounds				PF	A	TO	BLK	STL	PTS	AVG
				FG-FGA	PCT	3FG-3FGA	PCT	FT-FTA	PCT	OFF	DEF	TOT	AVG							
vs Louisville	11/04/2024	*	29:10	4-8	.500	0-1	.000	0-0	.000	0	2	2	2.0	1	4	6	0	1	8	8.0
Colgate	11/10/2024	*	31:39	8-10	.800	2-4	.500	1-1	1.000	0	5	5	3.5	4	6	6	0	2	19	13.5
Pepperdine	11/12/2024	*	27:51	5-6	.833	3-3	1.000	3-4	.750	1	4	5	4.0	2	9	2	0	1	16	14.3
Arkansas	11/17/2024	*	25:00	3-11	.273	1-6	.167	0-0	.000	1	4	5	4.3	3	11	1	0	1	7	12.5
South Carolina	11/24/2024	*	26:49	6-10	.600	1-2	.500	0-0	.000	0	3	3	4.0	0	4	1	0	1	13	12.6
vs UT Martin	11/29/2024	*	25:09	2-5	.400	1-2	.500	0-0	.000	0	4	4	4.0	2	5	1	0	2	5	11.3
vs Fresno St.	11/30/2024	*	21:05	1-2	.500	0-0	.000	2-2	1.000	0	3	3	3.9	2	7	1	0	0	4	10.3
at Hawaii	12/01/2024		22:38	2-3	.667	0-1	.000	0-0	.000	0	3	3	3.8	2	4	2	0	1	4	9.5
at Washington	12/08/2024		24:18	2-4	.500	0-1	.000	0-0	.000	0	1	1	3.4	0	1	3	0	0	4	8.9
at Long Beach St.	12/14/2024		29:41	3-7	.429	1-2	.500	0-0	.000	1	3	4	3.5	1	6	1	0	3	7	8.7
Cal Poly	12/16/2024		20:13	2-3	.667	1-2	.500	0-0	.000	1	2	3	3.5	1	4	2	0	0	5	8.4
vs Creighton	12/20/2024	*	26:28	3-9	.333	0-2	.000	0-0	.000	0	3	3	3.4	0	2	1	0	1	6	8.2
Nebraska	12/29/2024	*	11:26	1-1	1.000	0-0	.000	0-0	.000	0	1	1	3.2	3	2	8	0	0	2	7.7
Michigan	01/01/2025	*	16:51	2-2	1.000	1-1	1.000	1-2	.500	0	1	1	3.1	1	3	4	0	1	6	7.6
at Indiana	01/04/2025		17:22	2-5	.400	0-2	.000	0-0	.000	0	2	2	3.0	3	1	1	0	0	4	7.3
at Purdue	01/07/2025		27:14	1-4	.250	0-2	.000	0-0	.000	0	3	3	3.0	2	7	1	0	0	2	7.0
Penn St.	01/15/2025		24:16	2-4	.500	0-2	.000	2-2	1.000	0	1	1	2.9	1	6	1	0	1	6	6.9
vs Baylor	01/20/2025		19:37	0-1	.000	0-0	.000	0-0	.000	1	3	4	2.9	3	2	4	0	1	0	6.6
at Rutgers	01/23/2025		21:37	0-4	.000	0-3	.000	2-2	1.000	1	0	1	2.8	1	4	3	0	0	2	6.3
at Maryland	01/26/2025		15:25	1-2	.500	1-2	.500	0-0	.000	0	0	0	2.7	0	1	1	0	0	3	6.2
Minnesota	02/02/2025		31:00	6-10	.600	2-6	.333	1-2	.500	1	4	5	2.8	1	2	1	0	2	15	6.6
Ohio St.	02/05/2025		28:19	0-4	.000	0-1	.000	2-2	1.000	0	2	2	2.8	2	5	1	0	1	2	6.4
at Oregon	02/09/2025		22:06	2-6	.333	1-3	.333	0-0	.000	0	1	1	2.7	0	5	0	0	2	5	6.3
at Southern California	02/13/2025		10:50	0-1	.000	0-0	.000	0-0	.000	0	1	1	2.6	2	1	2	1	0	0	6.0
Totals			10 556:03	58-122	.475	15-48	.313	14-17	.824	7	56	63	2.6	37	102	54	1	21	145	6.0

Player Averages

Games Played	Minutes/game	Points/game	FG Pct	3FG Pct	FT Pct	Rebounds/game	Assists/game	Turnovers/game	Assist/Turnover ratio	Steals/game	Blocks/game
24	23.2	6.0	47.5	31.3	82.4	2.6	4.3	2.3	1.9	0.9	0.0

ELINA AARNISALO'S CAREER STATISTICS

AARNISALO, Elina

				Field Goals		3-Point		F-Throws		Rebounds									Scoring	
SEASON	TEAM	GP-GS	MIN/AVG	FG-FGA	FG%	3FG-3FGA	3FG%	FT-FTA	FT%	OFF	DEF	TOT	AVG	PF-FO	A	TO	BLK	STL	PTS	AVG
2024-25	UCLA	24-10	556/23.2	58-122	.475	15-48	.313	14-17	.824	7	56	63	2.6	37-0	102	54	1	21	145	6.0
TOTAL		24-10	556/23.2	58-122	.475	15-48	.313	14-17	.824	7	56	63	2.6	37-0	102	54	1	21	145	6.0

Single Game Highs

Statistic	Value	
Points	19	vs Colgate 11/10/24
Rebounds	5	4 times
Assists	11	vs Arkansas 11/17/24
Steals	3	at Long Beach St. 12/14/24
Blocks	1	at Southern California 02/13/25
FG Made	8	vs Colgate 11/10/24
FG Attempts	11	vs Arkansas 11/17/24
3FG Made	3	vs Pepperdine 11/12/24
3FG Attempts	6	vs Arkansas 11/17/24, vs Minnesota 02/02/25
FT Made	3	vs Pepperdine 11/12/24
FT Attempts	4	vs Pepperdine 11/12/24



GABRIELA JAQUEZ (11)

Junior | Forward | 6-0 | Camarillo, Calif. (Camarillo)

KEY NOTES ON GABRIELA JAQUEZ

- Never goes by “Gabby” - is known either as Gabriela or Gabs.
- Made her first international appearance with Team Mexico in the summer of 2024 at the FIBA Women’s Basketball World Cup 2026 Pre-Qualifying Tournament
- Appeared in 34 games in 2023-24, setting new single-game career highs in points, rebounds, assists, 3-pointers and free throws made.
- Was recruited by the UCLA Softball team to be a postseason pinch runner, scored against Georgia in NCAA Super Regionals (May 23).

GABRIELA JAQUEZ’S GAME-BY-GAME STATISTICS (2024-25)

#11 JAQUEZ, Gabriela

Opponent	Date	GS	MIN	Total		3-Pointers		Free throws		Rebounds				PF	A	TO	BLK	STL	PTS	AVG
				FG-FGA	PCT	3FG-3FGA	PCT	FT-FTA	PCT	OFF	DEF	TOT	AVG							
vs Louisville	11/04/2024	*	33:27	2-8	.250	0-3	.000	0-0	.000	3	5	8	8.0	3	4	2	0	1	4	4.0
Pepperdine	11/12/2024	*	29:27	7-11	.636	1-3	.333	0-0	.000	5	3	8	8.0	2	3	1	0	1	15	9.5
Arkansas	11/17/2024	*	25:12	2-7	.286	0-3	.000	2-2	1.000	1	1	2	6.0	2	3	0	0	0	6	8.3
South Carolina	11/24/2024		23:11	2-5	.400	1-2	.500	6-6	1.000	2	1	3	5.3	1	1	2	0	0	11	9.0
vs UT Martin	11/29/2024		17:16	8-9	.889	1-2	.500	0-0	.000	2	2	4	5.0	0	2	0	0	0	17	10.6
vs Fresno St.	11/30/2024		22:27	7-9	.778	1-2	.500	0-0	.000	1	1	2	4.5	1	2	0	0	1	15	11.3
at Hawaii	12/01/2024	*	30:28	5-6	.833	1-1	1.000	0-2	.000	2	5	7	4.9	3	1	1	0	0	11	11.3
at Washington	12/08/2024	*	35:42	5-9	.556	1-2	.500	0-0	.000	1	6	7	5.1	4	5	2	1	1	11	11.3
at Long Beach St.	12/14/2024	*	18:38	7-11	.636	1-3	.333	2-2	1.000	4	3	7	5.3	0	1	3	0	0	17	11.9
Cal Poly	12/16/2024	*	20:12	2-6	.333	0-1	.000	0-0	.000	1	4	5	5.3	2	2	1	1	0	4	11.1
vs Creighton	12/20/2024	*	24:10	3-6	.500	0-0	.000	3-3	1.000	4	1	5	5.3	1	1	1	0	0	9	10.9
Nebraska	12/29/2024	*	24:43	2-7	.286	1-4	.250	2-2	1.000	1	3	4	5.2	2	6	0	0	0	7	10.6
Michigan	01/01/2025	*	27:14	6-7	.857	0-1	.000	0-0	.000	1	1	2	4.9	2	3	0	1	1	12	10.7
at Indiana	01/04/2025	*	28:18	4-9	.444	1-4	.250	2-3	.667	2	4	6	5.0	4	3	0	0	0	11	10.7
at Purdue	01/07/2025	*	19:36	2-5	.400	1-3	.333	0-0	.000	1	4	5	5.0	1	1	0	0	1	5	10.3
Penn St.	01/15/2025	*	26:15	4-6	.667	2-3	.667	0-0	.000	3	4	7	5.1	4	3	1	0	1	10	10.3
vs Baylor	01/20/2025	*	27:32	5-8	.625	1-2	.500	0-0	.000	5	8	13	5.6	3	3	1	0	1	11	10.4
at Rutgers	01/23/2025	*	24:24	4-8	.500	1-4	.250	0-0	.000	3	2	5	5.6	0	2	1	1	1	9	10.3
at Maryland	01/26/2025	*	20:09	4-7	.571	1-2	.500	0-0	.000	1	2	3	5.4	2	2	0	0	1	9	10.2
Minnesota	02/02/2025	*	16:36	3-5	.600	1-2	.500	2-2	1.000	0	0	0	5.2	1	0	1	0	0	9	10.2
Ohio St.	02/05/2025	*	34:09	7-11	.636	1-3	.333	2-2	1.000	3	3	6	5.2	0	1	2	0	2	17	10.5
at Oregon	02/09/2025	*	25:45	3-5	.600	0-1	.000	0-0	.000	1	3	4	5.1	2	0	1	0	0	6	10.3
at Southern California	02/13/2025	*	22:31	2-8	.250	0-2	.000	0-0	.000	4	0	4	5.1	2	0	2	0	0	4	10.0
Totals			20 577:23	96-173	.555	17-53	.321	21-24	.875	51	66	117	5.1	42	49	22	4	12	230	10.0

Player Averages

Games Played	Minutes/ game	Points/ game	FG Pct	3FG Pct	FT Pct	Rebounds/ game	Assists/ game	Turnovers/ game	Assist/Turnover ratio	Steals/ game	Blocks/ game
23	25.1	10.0	55.5	32.1	87.5	5.1	2.1	1.0	2.2	0.5	0.2

GABRIELA JAQUEZ’S CAREER STATISTICS

JAQUEZ, Gabriela

			Field Goals		3-Point		F-Throws		Rebounds										Scoring	
SEASON	TEAM	GP-GS	MIN/AVG	FG-FGA	FG%	3FG-3FGA	3FG%	FT-FTA	FT%	OFF	DEF	TOT	AVG	PF-FO	A	TO	BLK	STL	PTS	AVG
2022-23	UCLA	37-2	645/17.4	90-198	.455	18-53	.340	36-57	.632	47	81	128	3.5	67-3	21	33	2	32	234	6.3
2023-24	UCLA	34-6	858/25.2	129-270	.478	21-81	.259	62-87	.713	68	123	191	5.6	75-0	55	47	3	22	341	10.0
2024-25	UCLA	23-20	577/25.1	96-173	.555	17-53	.321	21-24	.875	51	66	117	5.1	42-0	49	22	4	12	230	10.0
TOTAL		94-28	2081/22.1	315-641	.491	56-187	.299	119-168	.708	166	270	436	4.6	184-3	125	102	9	66	805	8.6

Single Game Highs

Statistic	Value
Points	30 vs Bellarmine 11/12/23
Rebounds	15 vs Arizona 02/09/24
Assists	6 vs Arizona 02/09/24, vs Nebraska 12/29/24
Steals	5 at Utah 01/29/23
Blocks	1 9 times
FG Made	12 vs Bellarmine 11/12/23
FG Attempts	19 vs Bellarmine 11/12/23
3FG Made	3 vs UC Riverside 11/09/23, at Southern California 01/14/24, vs Arizona 02/09/24
3FG Attempts	7 vs UC Riverside 11/09/23
FT Made	7 at Utah 01/22/24
FT Attempts	9 at Utah 01/22/24



KENDALL DUDLEY (22)

Freshman | Forward | 6-2 | Manassas Park, Va. (Sidwell Friends)

KEY NOTES ON KENDALL DUDLEY

- Committed to UCLA Women’s Basketball live on ESPNU in April 2023, the first female high school player to commit live on ESPN.
- Played in the 2024 McDonald’s All-America game with Sidwell and UCLA teammate Zania Socka-Nguemen.
- Her mother, Tamika, coaches Sidwell Friends School.
- The No. 4 player in the country for the class of 2024, per ESPN.

KENDALL DUDLEY’S GAME-BY-GAME STATISTICS (2024-25)

#22 DUDLEY, Kendall																			
Opponent	Date	GS	MIN	Total		3-Pointers		Free throws		Rebounds				PF	A	TO	BLK	STL	PTS
				FG-FGA	PCT	3FG-3FGA	PCT	FT-FTA	PCT	OFF	DEF	TOT	AVG						
vs Louisville	11/04/2024		07:50	0-1	.000	0-0	.000	0-0	.000	2	0	2	2.0	0	0	0	0	0	0.0
Colgate	11/10/2024	*	21:27	0-3	.000	0-0	.000	0-2	.000	3	1	4	3.0	5	3	0	0	0	0.0
Pepperdine	11/12/2024		22:21	0-5	.000	0-3	.000	0-2	.000	3	2	5	3.7	1	2	1	0	1	0.0
Arkansas	11/17/2024		18:40	3-6	.500	0-0	.000	1-2	.500	5	4	9	5.0	3	2	1	1	0	7.18
South Carolina	11/24/2024		01:18	0-0	.000	0-0	.000	0-0	.000	0	0	0	4.0	0	0	0	0	0	1.4
vs UT Martin	11/29/2024		21:03	4-5	.800	0-0	.000	0-0	.000	1	4	5	4.2	0	2	1	2	2	8.25
vs Fresno St.	11/30/2024		20:21	4-6	.667	0-0	.000	1-3	.333	1	3	4	4.1	1	1	0	1	2	9.34
at Hawaii	12/01/2024		06:05	0-1	.000	0-0	.000	0-0	.000	2	2	4	4.1	1	0	3	0	0	3.0
at Washington	12/08/2024		03:28	0-0	.000	0-0	.000	0-0	.000	1	0	1	3.8	1	0	0	0	0	2.7
at Long Beach St.	12/14/2024		22:27	0-5	.000	0-2	.000	0-0	.000	1	1	2	3.6	2	0	2	0	1	0.24
Cal Poly	12/16/2024		21:51	2-3	.667	0-1	.000	0-0	.000	0	3	3	3.5	1	1	1	1	0	4.25
vs Creighton	12/20/2024		16:20	3-4	.750	0-1	.000	0-0	.000	3	1	4	3.6	1	0	0	0	0	6.28
Nebraska	12/29/2024		11:40	0-0	.000	0-0	.000	0-0	.000	0	0	0	3.3	2	0	1	1	0	0.26
Michigan	01/01/2025		09:05	2-2	1.000	0-0	.000	0-0	.000	0	1	1	3.1	1	1	0	0	1	4.27
at Indiana	01/04/2025		06:20	0-0	.000	0-0	.000	0-0	.000	0	1	1	3.0	0	0	0	0	0	0.25
at Purdue	01/07/2025		14:46	3-3	1.000	0-0	.000	0-0	.000	1	2	3	3.0	0	1	0	0	0	6.28
Penn St.	01/15/2025		08:36	0-0	.000	0-0	.000	1-2	.500	0	0	0	2.8	3	1	0	0	1	1.26
vs Baylor	01/20/2025		11:42	0-1	.000	0-1	.000	0-0	.000	0	2	2	2.8	2	0	0	0	0	0.25
at Rutgers	01/23/2025		17:39	2-2	1.000	0-0	.000	0-0	.000	0	5	5	2.9	1	1	2	0	0	4.26
at Maryland	01/26/2025		09:04	1-3	.333	0-0	.000	0-0	.000	1	2	3	2.9	0	0	0	0	0	2.26
Minnesota	02/02/2025		14:12	1-2	.500	0-1	.000	0-0	.000	1	2	3	2.9	1	2	1	0	0	2.25
Ohio St.	02/05/2025		04:39	0-1	.000	0-0	.000	0-0	.000	0	0	0	2.8	1	0	1	0	1	0.24
at Oregon	02/09/2025		16:37	2-2	1.000	0-0	.000	0-0	.000	0	0	0	2.7	1	0	1	1	1	4.25
at Southern California	02/13/2025		07:27	1-2	.500	0-0	.000	0-0	.000	1	0	1	2.6	2	1	0	0	0	2.25
Totals		1	314:57	28-57	.491	0-9	.000	3-11	.273	26	36	62	2.6	30	18	15	7	10	59.2.5

Player Averages											
Games Played	Minutes/ game	Points/ game	FG Pct	3FG Pct	FT Pct	Rebounds/ game	Assists/ game	Turnovers/ game	Assist/Turnover ratio	Steals/ game	Blocks/ game
24	13.1	2.5	49.1	0.0	27.3	2.6	0.8	0.6	1.2	0.4	0.3

KENDALL DUDLEY’S CAREER STATISTICS

DUDLEY, Kendall

				Field Goals		3-Point		F-Throws		Rebounds										Scoring	
SEASON	TEAM	GP-GS	MIN/AVG	FG-FGA	FG%	3FG-3FGA	3FG%	FT-FTA	FT%	OFF	DEF	TOT	AVG	PF-FO	A	TO	BLK	STL	PTS	AVG	
2024-25	UCLA	24-1	315/13.1	28-57	.491	0-9	.000	3-11	.273	26	36	62	2.6	30-1	18	15	7	10	59	2.5	
TOTAL		24-1	315/13.1	28-57	.491	0-9	.000	3-11	.273	26	36	62	2.6	30-1	18	15	7	10	59	2.5	

Single Game Highs

Statistic	Value	
Points	9	vs Fresno St. 11/30/24
Rebounds	9	vs Arkansas 11/17/24
Assists	3	vs Colgate 11/10/24
Steals	2	vs UT Martin 11/29/24, vs Fresno St. 11/30/24
Blocks	2	vs UT Martin 11/29/24
FG Made	4	vs UT Martin 11/29/24, vs Fresno St. 11/30/24
FG Attempts	6	vs Fresno St. 11/30/24, vs Arkansas 11/17/24
3FG Attempts	3	vs Pepperdine 11/12/24
FT Made	1	vs Fresno St. 11/30/24, vs Penn St. 01/15/25, vs Arkansas 11/17/24
FT Attempts	3	vs Fresno St. 11/30/24



TIMEA GARDINER (30)

Junior | Forward | 6-3 | Ogden, Utah (Fremont HS / Oregon State)

KEY NOTES ON TIMEA GARDINER

- The 2023-24 Pac-12 Sixth Player of the Year, leading the Conference with 10.2 points per game off the bench
- Blocked a career-high four shots against Nebraska in the second round of the 2024 NCAA Women's Basketball Tournament.
- Transferred from Oregon State after two years with the Beavs.

TIMEA GARDINER'S GAME-BY-GAME STATISTICS (2024-25)

#30 GARDINER, Timea

Opponent	Date	GS	MIN	Total		3-Pointers		Free throws		Rebounds				PF	A	TO	BLK	STL	PTS	AVG
				FG-FGA	PCT	3FG-3FGA	PCT	FT-FTA	PCT	OFF	DEF	TOT	AVG							
vs Louisville	11/04/2024		25:59	5-9	.556	5-7	.714	0-0	.000	1	6	7	7.0	1	1	3	0	0	15	15.0
Colgate	11/10/2024	*	25:45	4-6	.667	2-3	.667	0-0	.000	0	4	4	5.5	1	1	0	0	0	10	12.5
Pepperdine	11/12/2024	*	26:16	3-8	.375	1-4	.250	1-1	1.000	1	3	4	5.0	1	3	1	0	0	8	11.0
Arkansas	11/17/2024	*	21:45	7-12	.583	7-12	.583	2-2	1.000	0	3	3	4.5	1	0	0	0	0	23	14.0
South Carolina	11/24/2024	*	23:15	1-6	.167	1-5	.200	0-0	.000	0	3	3	4.2	1	1	2	0	0	3	11.8
vs UT Martin	11/29/2024		15:28	3-5	.600	2-3	.667	3-3	1.000	0	2	2	3.8	2	0	1	0	2	11	11.7
vs Fresno St.	11/30/2024		13:08	1-4	.250	0-2	.000	0-0	.000	0	3	3	3.7	3	6	1	0	2	2	10.3
at Hawaii	12/01/2024		20:46	1-5	.200	0-2	.000	0-0	.000	1	2	3	3.6	0	0	0	0	0	2	9.3
at Washington	12/08/2024	*	16:53	2-3	.667	2-3	.667	0-0	.000	2	3	5	3.8	1	1	1	0	0	6	8.9
Cal Poly	12/16/2024		15:59	4-10	.400	1-5	.200	2-2	1.000	2	4	6	4.0	1	0	0	1	0	11	9.1
vs Creighton	12/20/2024		23:57	2-7	.286	2-5	.400	1-2	.500	0	6	6	4.2	1	2	2	1	0	7	8.9
Nebraska	12/29/2024		18:54	6-11	.545	1-4	.250	2-2	1.000	2	4	6	4.3	2	2	2	1	1	15	9.4
Michigan	01/01/2025		16:07	2-6	.333	1-4	.250	0-0	.000	2	1	3	4.2	2	2	1	0	0	5	9.1
at Indiana	01/04/2025	*	16:13	1-4	.250	0-2	.000	3-3	1.000	0	4	4	4.2	2	0	1	0	0	5	8.8
at Purdue	01/07/2025		15:40	6-8	.750	4-5	.800	0-0	.000	0	1	1	4.0	0	0	2	0	0	16	9.3
Penn St.	01/15/2025		18:02	3-7	.429	2-5	.400	0-0	.000	2	1	3	3.9	2	1	0	0	0	8	9.2
vs Baylor	01/20/2025		13:52	2-8	.250	0-4	.000	0-0	.000	0	1	1	3.8	2	0	0	0	0	4	8.9
at Rutgers	01/23/2025		15:43	1-6	.167	0-5	.000	0-0	.000	1	3	4	3.8	1	0	1	1	0	2	8.5
at Maryland	01/26/2025		18:22	2-6	.333	2-6	.333	1-2	.500	1	1	2	3.7	3	0	4	0	0	7	8.4
Minnesota	02/02/2025		18:04	3-9	.333	3-8	.375	0-0	.000	1	0	1	3.6	0	2	0	0	1	9	8.5
Ohio St.	02/05/2025		15:01	1-4	.250	1-4	.250	0-0	.000	0	2	2	3.5	1	4	2	0	0	3	8.2
at Oregon	02/09/2025		16:13	1-4	.250	1-4	.250	0-0	.000	1	5	6	3.6	2	1	0	1	0	3	8.0
at Southern California	02/13/2025		13:59	0-3	.000	0-3	.000	1-2	.500	0	2	2	3.5	0	0	0	0	0	1	7.7
Totals			6 425:21	61-151	.404	38-105	.362	16-19	.842	17	64	81	3.5	30	27	24	5	6	176	7.7

Player Averages

Games Played	Minutes/game	Points/game	FG Pct	3FG Pct	FT Pct	Rebounds/game	Assists/game	Turnovers/game	Assist/Turnover ratio	Steals/game	Blocks/game
23	18.5	7.7	40.4	36.2	84.2	3.5	1.2	1.0	1.1	0.3	0.2

TIMEA GARDINER CAREER STATISTICS

GARDINER, Timea

SEASON	TEAM	GP-GS	MIN/AVG	Field Goals		3-Point		F-Throws		Rebounds				Scoring						
				FG-FGA	FG%	3FG-3FGA	3FG%	FT-FTA	FT%	OFF	DEF	TOT	AVG	PF-FO	A	TO	BLK	STL	PTS	AVG
2022-23	OSU	15-2	303/20.2	51-107	.477	17-47	.362	11-15	.733	15	38	53	3.5	12-0	13	23	4	6	130	8.7
2023-24	OSU	35-9	933/26.7	142-319	.445	68-172	.395	54-61	.885	27	217	244	7.0	50-0	48	56	16	6	406	11.6
2024-25	UCLA	23-6	425/18.5	61-151	.404	38-105	.362	16-19	.842	17	64	81	3.5	30-0	27	24	5	6	176	7.7
TOTAL FOR UCLA		23-6	425/18.5	61-151	.404	38-105	.362	16-19	.842	17	64	81	3.5	30-0	27	24	5	6	176	7.7
TOTAL		73-17	1661/22.8	254-577	.440	123-324	.380	81-95	.853	59	319	378	5.2	92-0	88	103	25	18	712	9.8

Single Game Highs

Statistic	Value	
Points	23	vs Arkansas 11/17/24
Rebounds	15	vs Jackson St. 12/09/23
Assists	6	vs Fresno St. 11/30/24
Steals	2	4 times
Blocks	4	vs Nebraska 03/24/24
FG Made	9	vs Notre Dame 03/29/24
FG Attempts	16	at Oregon 02/04/24, vs Southern California 02/18/24
3FG Made	7	vs Arkansas 11/17/24
3FG Attempts	12	vs Arkansas 11/17/24
FT Made	8	vs UCLA 02/16/24
FT Attempts	8	vs UCLA 02/16/24



ANGELA DUGALIC (32)

Graduate Student | Forward | 6-4 | Des Plaines, Ill. (Maine West / Oregon)

KEY NOTES ON ANGELA DUGALIC

- Averaged career highs in points (8.7), rebounds (6.5) and assists (2.1) per game, starting 29 of her 30 appearances with the Bruins after missing the entire 2022-23 season due to an ACL injury.
- Appeared in her second Olympics with Serbia in the Paris Games during the summer of 2024.
- Set her new single-game career high when she scored 17 points against her former program, Oregon, on Jan. 5.
- Won the European Championships with Serbia in the summer of 2021.
- Also competed in the 2021 Tokyo Olympics, helping the Serbians finish fourth overall as the team's youngest player.

ANGELA DUGALIC'S GAME-BY-GAME STATISTICS (2024-25)

#32 DUGALIĆ, Angela

Opponent	Date	GS	MIN	Total		3-Pointers		Free throws		Rebounds				PF	A	TO	BLK	STL	PTS	AVG	
				FG-FGA	PCT	3FG-3FGA	PCT	FT-FTA	PCT	OFF	DEF	TOT	AVG								
vs Louisville	11/04/2024	*	15:21	0-1	.000	0-1	.000	0-0	.000	0	3	3	3.0	0	2	2	1	1	0	0.0	
Arkansas	11/17/2024	*	25:55	7-10	.700	1-2	.500	3-3	1.000	4	11	15	9.0	3	2	2	1	4	18	9.0	
South Carolina	11/24/2024	*	15:57	2-4	.500	1-1	1.000	0-0	.000	1	3	4	7.3	3	0	1	0	2	5	7.7	
vs UT Martin	11/29/2024	*	19:55	1-5	.200	1-3	.333	0-0	.000	0	6	6	7.0	2	3	3	0	4	3	6.5	
vs Fresno St.	11/30/2024	*	17:13	5-6	.833	1-1	1.000	0-0	.000	1	6	7	7.0	2	1	1	2	0	11	7.4	
at Hawaii	12/01/2024	*	23:05	1-8	.125	0-2	.000	3-3	1.000	1	3	4	6.5	3	1	0	0	0	5	7.0	
at Washington	12/08/2024	*	19:02	2-5	.400	0-2	.000	0-0	.000	0	3	3	6.0	1	1	0	1	1	4	6.6	
at Long Beach St.	12/14/2024	*	28:49	9-12	.750	2-2	1.000	2-2	1.000	3	5	8	6.3	1	6	2	0	2	22	8.5	
Cal Poly	12/16/2024	*	31:05	5-8	.625	2-3	.667	0-0	.000	2	6	8	6.4	2	3	2	1	3	12	8.9	
vs Creighton	12/20/2024	*	26:55	4-9	.444	1-3	.333	4-4	1.000	1	13	14	7.2	3	3	1	2	2	13	9.3	
Nebraska	12/29/2024	*	22:43	4-7	.571	1-4	.250	0-0	.000	0	7	7	7.2	3	4	0	2	4	9	9.3	
Michigan	01/01/2025	*	23:22	5-12	.417	1-4	.250	1-2	.500	2	4	6	7.1	2	3	0	0	0	12	9.5	
at Indiana	01/04/2025	*	18:29	2-5	.400	1-2	.500	1-1	1.000	0	0	0	6.5	5	1	1	0	3	6	9.2	
at Purdue	01/07/2025	*	21:01	3-6	.500	0-0	.000	0-0	.000	0	6	6	6.5	3	3	1	2	1	6	9.0	
Penn St.	01/15/2025	*	26:55	5-11	.455	0-3	.000	1-2	.500	1	7	8	6.6	0	4	1	0	1	11	9.1	
vs Baylor	01/20/2025	*	12:60	0-3	.000	0-3	.000	1-2	.500	1	1	2	6.3	4	1	3	0	2	1	8.6	
at Rutgers	01/23/2025	*	16:29	4-9	.444	2-2	1.000	1-1	1.000	2	1	3	6.1	1	2	0	0	1	11	8.8	
at Maryland	01/26/2025	*	25:45	1-5	.200	1-3	.333	0-0	.000	2	2	4	6.0	2	5	1	2	1	3	8.4	
Minnesota	02/02/2025	*	22:53	1-6	.167	1-4	.250	2-2	1.000	3	5	8	6.1	0	3	2	2	3	5	8.3	
Ohio St.	02/05/2025	*	19:08	1-6	.167	1-4	.250	0-0	.000	1	9	10	6.3	2	3	4	2	0	3	8.0	
at Oregon	02/09/2025	*	25:29	3-6	.500	0-0	.000	1-1	1.000	3	5	8	6.4	2	2	3	2	1	7	8.0	
at Southern California	02/13/2025	*	22:54	1-5	.200	1-3	.333	0-0	.000	1	6	7	6.4	2	0	4	2	1	3	7.7	
Totals			21	481:25	66-149	.443	18-52	.346	20-23	.870	29	112	141	6.4	46	53	34	22	37	170	7.7

Player Averages

Games Played	Minutes/ game	Points/ game	FG Pct	3FG Pct	FT Pct	Rebounds/ game	Assists/ game	Turnovers/ game	Assist/Turnover ratio	Steals/ game	Blocks/ game
22	21.9	7.7	44.3	34.6	87.0	6.4	2.4	1.5	1.6	1.7	1.0

ANGELA DUGALIC'S CAREER STATISTICS

DUGALIĆ, Angela

SEASON	TEAM	GP-GS	MIN/AVG	Field Goals		3-Point		F-Throws		Rebounds				Scoring						
				FG-FGA	FG%	3FG-3FGA	3FG%	FT-FTA	FT%	OFF	DEF	TOT	AVG	PF-FO	A	TO	BLK	STL	PTS	AVG
2020-21	Oregon	24-1	295/12.3	36-85	.424	5-21	.238	5-6	.833	22	75	97	4.0	20-0	17	20	7	7	82	3.4
2021-22	UCLA	14-0	239/17.0	39-84	.464	4-12	.333	9-21	.429	19	44	63	4.5	38-3	10	25	8	13	91	6.5
2023-24	UCLA	30-29	713/23.8	100-282	.355	37-118	.314	24-33	.727	52	143	195	6.5	65-0	62	73	17	35	261	8.7
2024-25	UCLA	22-21	481/21.9	66-149	.443	18-52	.346	20-23	.870	29	112	141	6.4	46-1	53	34	22	37	170	7.7
TOTAL FOR UCLA		66-50	1433/21.7	205-515	.398	59-182	.324	53-77	.688	100	299	399	6.0	149-4	125	132	47	85	522	7.9
TOTAL		90-51	1728/19.2	241-600	.402	64-203	.315	58-83	.699	122	374	496	5.5	169-4	142	152	54	92	604	6.7

Single Game Highs

Statistic	Value
Points	22 at Long Beach St. 12/14/24
Rebounds	15 vs Arkansas 11/17/24
Assists	6 vs Utah 02/22/24, at Long Beach St. 12/14/24
Steals	4 vs Nebraska 12/29/24, vs Arkansas 11/17/24, vs UT Martin 11/29/24
Blocks	3 vs Air Force 03/20/22
FG Made	9 at Long Beach St. 12/14/24
FG Attempts	16 vs Oregon 01/05/24
3FG Made	3 4 times
3FG Attempts	8 vs Florida St. 12/10/23, vs Southern California 03/08/24
FT Made	4 at Utah 01/22/24, vs Creighton 12/20/24, at Colorado 01/19/24
FT Attempts	5 at Arizona 03/02/24



AMANDA MUSE (33)

Sophomore | Forward | 6-4 | Brentwood, Calif. (Heritage)

KEY NOTES ON AMANDA MUSE

- Appeared in 19 games as a freshman with the Bruins, averaging 7.7 minutes per game.
- Averaged 14.5 points, 12.1 rebounds and 4.1 blocks per game as a senior in 2022-23.
- Named a McDonald's All-American in 2023, recording 18 points on 6-of-7 shooting as the West won 110-102.
- Older sister, Abby, plays basketball for Boise State.

AMANDA MUSE’S GAME-BY-GAME STATISTICS (2023-24)

#33 MUSE, Amanda

Opponent	Date	GS	MIN	Total		3-Pointers		Free throws		Rebounds										
				FG-FGA	PCT	3FG-3FGA	PCT	FT-FTA	PCT	OFF	DEF	TOT	AVG	PF	A	TO	BLK	STL	PTS	AVG
Purdue	11/06/2023		11:37	2-2	1.000	0-0	.000	0-0	.000	2	2	4	4.0	1	1	1	1	0	4	4.0
UC Riverside	11/09/2023		14:43	1-1	1.000	0-0	.000	0-0	.000	0	1	1	2.5	0	2	0	0	0	2	3.0
Bellarmine	11/12/2023		13:36	0-2	.000	0-0	.000	0-0	.000	0	1	1	2.0	0	1	1	2	2	0	2.0
vs Niagara	11/25/2023		12:57	2-3	.667	0-0	.000	5-6	.833	1	3	4	2.5	2	0	1	3	0	9	3.8
at Arkansas	12/03/2023		04:36	0-0	.000	0-0	.000	0-0	.000	0	0	0	2.0	0	0	1	0	0	0	3.0
CSUN	12/07/2023		09:26	1-4	.250	0-0	.000	1-4	.250	2	2	4	2.3	1	0	0	0	0	3	3.0
Hawaii	12/21/2023		15:30	1-3	.333	0-0	.000	0-0	.000	3	1	4	2.6	2	1	2	2	0	2	2.9
Oregon	01/05/2024		05:47	0-1	.000	0-0	.000	0-0	.000	0	0	0	2.3	0	0	0	1	1	0	2.5
Washington	01/26/2024		04:35	0-0	.000	0-0	.000	2-2	1.000	3	0	3	2.3	0	0	1	0	0	2	2.4
Washington St.	01/28/2024		00:60	0-0	.000	0-0	.000	0-0	.000	0	1	1	2.2	0	0	1	0	0	0	2.2
at California	02/02/2024		03:49	0-1	.000	0-0	.000	2-2	1.000	0	0	0	2.0	1	0	0	0	0	2	2.2
at Stanford	02/04/2024		10:06	1-3	.333	0-0	.000	0-0	.000	1	0	1	1.9	1	0	0	0	0	2	2.2
Arizona	02/09/2024		01:52	0-0	.000	0-0	.000	0-0	.000	0	1	1	1.8	0	0	0	0	0	0	2.0
Arizona St.	02/11/2024		11:58	2-2	1.000	0-0	.000	0-0	.000	1	1	2	1.9	2	1	1	0	0	4	2.1
at Oregon	02/18/2024		05:58	0-0	.000	0-0	.000	0-0	.000	0	0	0	1.7	0	1	1	0	0	0	2.0
Utah	02/22/2024		03:26	0-0	.000	0-0	.000	0-0	.000	0	0	0	1.6	2	0	0	1	0	0	1.9
at Arizona St.	02/29/2024		07:55	0-0	.000	0-0	.000	0-0	.000	2	0	2	1.6	1	1	2	1	0	0	1.8
at Arizona	03/02/2024		04:55	0-0	.000	0-0	.000	0-0	.000	0	1	1	1.6	0	0	1	0	0	0	1.7
California Baptist	03/23/2024		01:44	0-0	.000	0-0	.000	0-0	.000	0	0	0	1.5	0	0	0	1	0	0	1.6
Totals		0	145:29	10-22	.455	0-0	.000	10-14	.714	15	14	29	1.5	13	8	13	12	3	30	1.6

Player Averages

Games Played	Minutes/game	Points/game	FG Pct	3FG Pct	FT Pct	Rebounds/game	Assists/game	Turnovers/game	Assist/Turnover ratio	Steals/game	Blocks/game
19	7.7	1.6	45.5	0.0	71.4	1.5	0.4	0.7	0.6	0.2	0.6

AMANDA MUSE’S CAREER STATISTICS

MUSE, Amanda

				Field Goals		3-Point		F-Throws		Rebounds									Scoring	
SEASON	TEAM	GP-GS	MIN/AVG	FG-FGA	FG%	3FG-3FGA	3FG%	FT-FTA	FT%	OFF	DEF	TOT	AVG	PF-FO	A	TO	BLK	STL	PTS	AVG
2023-24	UCLA	19-0	145/7.7	10-22	.455	0-0	.000	10-14	.714	15	14	29	1.5	13-0	8	13	12	3	30	1.6
TOTAL		19-0	145/7.7	10-22	.455	0-0	.000	10-14	.714	15	14	29	1.5	13-0	8	13	12	3	30	1.6

Single Game Highs

Statistic	Value
Points	9 vs Niagara 11/25/23
Rebounds	4 4 times
Assists	2 vs UC Riverside 11/09/23
Steals	2 vs Bellarmine 11/12/23
Blocks	3 vs Niagara 11/25/23
FG Made	2 vs Purdue 11/06/23, vs Niagara 11/25/23, vs Arizona St. 02/11/24
FG Attempts	4 vs CSUN 12/07/23
FT Made	5 vs Niagara 11/25/23
FT Attempts	6 vs Niagara 11/25/23

LAUREN BETTS (51)

Junior | Center | 6-7 | Centennial, Colo. (Grandview/Stanford)

KEY NOTES ON LAUREN BETTS

- Had a breakout year with the Bruins as a sophomore, starting 27 of her 29 appearances in a UCLA uniform.
- Unanimous preseason All-Big 10 selection by the coaches poll in UCLA's new conference (one of two unanimous selections - JuJu Watkins, USC).
- Named All-Pac-12 (Coaches + Media), Pac-12 All-Defensive (Coaches + Media), USBWA All-America Honorable Mention and AP All-America Honorable Mention.
- Set UCLA's sophomore single-season block record (59).
- Led UCLA in points (14.9) and rebounds (9.3) per game and shot a team-leading .643 from the floor (3rd, NCAA).

LAUREN BETTS'S GAME-BY-GAME STATISTICS (2024-25)

#51 BETTS, Lauren

Opponent	Date	GS	MIN	Total		3-Pointers		Free throws		Rebounds				PF	A	TO	BLK	STL	PTS	AVG
				FG-FGA	PCT	3FG-3FGA	PCT	FT-FTA	PCT	OFF	DEF	TOT	AVG							
vs Louisville	11/04/2024	*	36:04	9-12	.750	0-0	.000	0-1	.000	5	8	13	13.0	3	5	6	4	1	18	18.0
Colgate	11/10/2024	*	29:41	15-18	.833	0-0	.000	1-5	.200	3	6	9	11.0	0	2	2	3	1	31	24.5
Pepperdine	11/12/2024	*	22:04	7-9	.778	0-0	.000	3-3	1.000	7	5	12	11.3	2	4	2	1	1	17	22.0
Arkansas	11/17/2024	*	26:38	8-15	.533	0-0	.000	4-6	.667	6	6	12	11.5	2	2	1	1	0	20	21.5
South Carolina	11/24/2024	*	37:18	5-8	.625	0-0	.000	1-4	.250	6	8	14	12.0	1	4	3	4	0	11	19.4
vs UT Martin	11/29/2024	*	24:07	7-15	.467	0-0	.000	4-5	.800	6	6	12	12.0	2	2	3	1	1	18	19.2
vs Fresno St.	11/30/2024	*	23:48	9-16	.563	0-0	.000	2-4	.500	7	5	12	12.0	0	1	4	1	0	20	19.3
at Hawaii	12/01/2024	*	20:46	6-12	.500	0-0	.000	6-8	.750	2	1	3	10.9	3	1	2	2	1	18	19.1
at Washington	12/08/2024	*	32:10	10-16	.625	0-0	.000	3-5	.600	2	1	3	10.0	2	0	3	2	1	23	19.6
at Long Beach St.	12/14/2024	*	24:29	10-15	.667	0-0	.000	2-5	.400	3	7	10	10.0	4	2	3	3	3	22	19.8
Nebraska	12/29/2024	*	28:05	8-15	.533	0-0	.000	5-7	.714	3	5	8	9.8	1	1	4	0	2	21	19.9
Michigan	01/01/2025	*	35:18	6-15	.400	0-0	.000	1-2	.500	3	7	10	9.8	1	5	1	4	2	13	19.3
at Indiana	01/04/2025	*	34:08	12-16	.750	0-0	.000	1-4	.250	5	7	12	10.0	1	3	1	2	1	25	19.8
at Purdue	01/07/2025	*	21:46	5-8	.625	0-0	.000	7-9	.778	2	5	7	9.8	2	1	1	1	1	17	19.6
Penn St.	01/15/2025	*	33:29	10-16	.625	0-0	.000	2-5	.400	8	4	12	9.9	0	4	2	7	1	22	19.7
vs Baylor	01/20/2025	*	32:24	10-17	.588	0-0	.000	4-9	.444	4	5	9	9.9	4	2	5	9	0	24	20.0
at Rutgers	01/23/2025	*	28:24	12-16	.750	0-0	.000	1-2	.500	7	6	13	10.1	2	2	1	5	0	25	20.3
at Maryland	01/26/2025	*	34:49	14-15	.933	0-0	.000	5-6	.833	4	3	7	9.9	1	4	4	1	33	21.0	
Minnesota	02/02/2025	*	29:40	3-5	.600	0-0	.000	0-0	.000	1	5	6	9.7	3	11	3	0	0	6	20.2
Ohio St.	02/05/2025	*	33:34	8-13	.615	0-0	.000	3-5	.600	3	11	14	9.9	1	1	3	3	1	19	20.2
at Oregon	02/09/2025	*	25:06	4-10	.400	0-0	.000	1-2	.500	0	6	6	9.7	4	4	4	3	0	9	19.6
at Southern California	02/13/2025	*	37:11	5-13	.385	0-0	.000	8-9	.889	2	11	13	9.9	2	2	4	1	0	18	19.5
Totals			22 650:58	183-295	.620	0-0	.000	64-106	.604	89	128	217	9.9	41	63	62	61	18	430	19.5

Player Averages

Games Played	Minutes/ game	Points/ game	FG Pct	3FG Pct	FT Pct	Rebounds/ game	Assists/ game	Turnovers/ game	Assist/Turnover ratio	Steals/ game	Blocks/ game
22	29.6	19.5	62.0	0.0	60.4	9.9	2.9	2.8	1.0	0.8	2.8

LAUREN BETTS'S CAREER STATISTICS

BETTS, Lauren

				Field Goals		3-Point		F-Throws		Rebounds				Scoring						
SEASON	TEAM	GP-GS	MIN/AVG	FG-FGA	FG%	3FG-3FGA	3FG%	FT-FTA	FT%	OFF	DEF	TOT	AVG	PF-FO	A	TO	BLK	STL	PTS	AVG
2022-23	Stan	33-0	318/9.6	80-133	.602	0-0	.000	34-60	.567	44	73	117	3.5	11-0	16	16	29	5	194	5.9
2023-24	UCLA	29-27	788/27.2	184-286	.643	0-0	.000	64-105	.610	107	162	269	9.3	53-0	29	62	59	13	432	14.9
2024-25	UCLA	22-22	651/29.6	183-295	.620	0-0	.000	64-106	.604	89	128	217	9.9	41-0	63	62	61	18	430	19.5
TOTAL FOR UCLA		51-49	1439/28.2	367-581	.632	0-0	.000	128-211	.607	196	290	486	9.5	94-0	92	124	120	31	862	16.9
TOTAL		84-49	1756/20.9	447-714	.626	0-0	.000	162-271	.598	240	363	603	7.2	105-0	108	140	149	36	1056	12.6

Single Game Highs

Statistic	Value
Points	33 at Maryland 01/26/25
Rebounds	18 vs Florida St. 12/10/23, vs Southern California 03/08/24
Assists	11 vs Minnesota 02/02/25
Steals	3 at Portland 11/13/22, at Long Beach St. 12/14/24
Blocks	9 vs Baylor 01/20/25
FG Made	15 vs Colgate 11/10/24
FG Attempts	18 vs Colgate 11/10/24
FT Made	8 at Southern California 02/13/25
FT Attempts	11 vs LSU 03/30/24



# 2024-25 UCLA WBB STATISTICS

Overall: 23-1   Home: 10-0   Away: 8-1   Neutral: 5-0   Big Ten: 11-1

UCLA Combined Team Statistics



## 2024-25 UCLA Women's Basketball Combined Team Statistics All games

Page 1/1  
as of Feb 10, 2025

### Game Records

Record	Overall	Home	Away	Neutral
ALL GAMES	23-0	10-0	8-0	5-0
CONFERENCE	11-0	5-0	6-0	0-0
NON-CONFERENCE	12-0	5-0	2-0	5-0

### Score by Periods

Team	1st	2nd	3rd	4th	OT	TOT
UCLA	484	443	502	425	0	1854
Opponents	295	285	341	336	0	1257

### Team Box Score

No.	Player				Total		3-Point		F-Throw		Rebounds													
		GP-GS	MIN	AVG	FG-FGA	FG%	3FG-3FGA	3FG%	FT-FTA	FT%	OFF	DEF	TOT	AVG	PF	DQ	A	TO	BLK	STL	PTS	AVG		
51	BETTS, Lauren	21-21	613:47	29.2	178-282	.631	0-0	.000	56-97	.577	87	117	204	9.7	39	0	61	58	60	18	412	19.6		
1	RICE, Kiki	20-19	532:02	26.6	94-170	.553	17-45	.378	48-56	.857	11	63	74	3.7	26	0	87	37	7	32	253	12.7		
11	JAQUEZ, Gabriela	22-19	554:52	25.2	94-165	.570	17-51	.333	21-24	.875	47	66	113	5.1	40	0	49	20	4	12	226	10.3		
3	JONES, Londynn	23-17	562:19	24.4	61-181	.337	48-128	.375	24-31	.774	5	22	27	1.2	45	0	47	40	4	21	194	8.4		
0	BARKER, Janiah	23-2	417:36	18.2	73-159	.459	5-30	.167	34-53	.642	48	103	151	6.6	58	1	33	61	11	17	185	8.0		
30	GARDINER, Timea	22-6	411:21	18.7	61-148	.412	38-102	.373	15-17	.882	17	62	79	3.6	30	0	27	24	5	6	175	8.0		
32	DUGALIĆ, Angela	21-20	458:31	21.8	65-144	.451	17-49	.347	20-23	.870	28	106	134	6.4	44	1	53	30	20	36	167	8.0		
7	AARNISALO, Elina	23-10	545:13	23.7	58-121	.479	15-48	.313	14-17	.824	7	55	62	2.7	35	0	101	52	0	21	145	6.3		
22	DUDLEY, Kendall	23-1	307:30	13.4	27-55	.491	0-9	.000	3-11	.273	25	36	61	2.7	28	1	17	15	7	10	57	2.5		
2	CAIN, Avary	16-0	138:25	8.7	10-39	.256	7-34	.206	0-2	.000	3	9	12	0.8	10	0	10	4	3	3	27	1.7		
6	SOCKA-NGUEMEN, Zania	10-0	60:39	6.1	3-11	.273	0-0	.000	7-10	.700	10	10	20	2.0	13	0	0	6	2	1	13	1.3		
Team											46	53	99					9						
Total		23	4602		724-1475	.491	164-496	.331	242-341	.710	334	702	1036	45.0	368	3	485	356	123	177	1854	80.6		
Opponents		23	4600		457-1376	.332	130-478	.272	213-299	.712	239	444	683	29.7	385	11	250	374	55	161	1257	54.7		

### Team Statistics

	UCLA	OPP
Scoring	1854	1257
Points per game	80.6	54.7
Scoring margin	+26.0	-
Field goals-att	724-1475	457-1376
Field goal pct	.491	.332
3 point fg-att	164-496	130-478
3-point FG pct	.331	.272
3-pt FG made per game	7.1	5.7
Free throws-att	242-341	213-299
Free throw pct	.710	.712
F-Throws made per game	10.5	9.3
Rebounds	1036	683
Rebounds per game	45.0	29.7
Rebounding margin	+15.3	-
Assists	485	250
Assists per game	21.1	10.9
Turnovers	356	374
Turnovers per game	15.5	16.3
Turnover margin	+0.8	-
Assist/turnover ratio	1.4	0.7
Steals	177	161
Steals per game	7.7	7.0
Blocks	123	55
Blocks per game	5.3	2.4
Winning streak	23	-
Home win streak	10	-
Attendance	49928	46987
Home games-Avg/Game	10-4993	8-5873
Neutral site-Avg/Game	-	5-2090

### Team Results

Date	Opponent		Score	Att.
11/04/2024	vs Louisville	W	66-59	3472
11/10/2024	Colgate	W	81-63	3285
11/12/2024	Pepperdine	W	91-54	3898
11/17/2024	Arkansas	W	101-52	2255
11/24/2024	South Carolina	W	77-62	13660
11/29/2024	vs UT Martin	W	97-37	1658
11/30/2024	vs Fresno St.	W	97-41	1552
12/01/2024	at Hawaii	W	70-49	2481
12/08/2024	at Washington	W	73-62	3453
12/14/2024	at Long Beach St.	W	102-51	2463
12/16/2024	Cal Poly	W	69-37	2356
12/20/2024	vs Creighton	W	70-41	3766
12/29/2024	Nebraska	W	91-54	5339
01/01/2025	Michigan	W	86-70	4566
01/04/2025	at Indiana	W	73-62	11528
01/07/2025	at Purdue	W	83-49	3742
01/15/2025	Penn St.	W	83-67	1563
01/20/2025	vs Baylor	W	72-57	0
01/23/2025	at Rutgers	W	84-66	3138
01/26/2025	at Maryland	W	82-67	13648
02/02/2025	Minnesota	W	79-53	6184
02/05/2025	Ohio St.	W	65-52	6822
02/09/2025	at Oregon	W	62-52	6534



# 2024-25 UCLA WBB STATISTICS

Overall: 23-1   Home: 10-0   Away: 8-1   Neutral: 5-0   Big Ten: 11-1

## UCLA GAME-BY-GAME STATISTICS



### 2024-25 UCLA Women's Basketball Team Game-by-Game All games

Page 1/1  
as of Feb 14, 2025

				Total		3-Pointers		Free throws		Rebounds										
Opponent	Date	Score		FG-FGA	PCT	3FG-3FGA	PCT	FT-FTA	PCT	OFF	DEF	TOT	AVG	PF	A	TO	BLK	STL	PTS	AVG
vs Louisville	11/04/2024	66-59	W	26-63	.413	8-23	.348	6-8	.750	15	32	47	47.0	11	20	22	7	4	66	66.0
Colgate	11/10/2024	81-63	W	34-59	.576	7-17	.412	6-12	.500	7	30	37	42.0	22	23	17	4	9	81	73.5
Pepperdine	11/12/2024	91-54	W	37-71	.521	8-26	.308	9-14	.643	23	33	56	46.7	20	23	14	3	6	91	79.3
Arkansas	11/17/2024	101-52	W	37-84	.440	10-34	.294	17-22	.773	29	36	65	51.3	17	22	11	5	8	101	84.8
South Carolina	11/24/2024	77-62	W	28-59	.475	10-21	.476	11-14	.786	14	27	41	49.2	10	16	17	5	8	77	83.2
vs UT Martin	11/29/2024	97-37	W	36-69	.522	12-28	.429	13-19	.684	14	33	47	48.8	12	26	13	4	14	97	85.5
vs Fresno St.	11/30/2024	97-41	W	41-73	.562	7-21	.333	8-16	.500	15	35	50	49.0	15	28	12	5	10	97	87.1
at Hawaii	12/01/2024	70-49	W	24-57	.421	3-16	.188	19-26	.731	16	28	44	48.4	22	10	14	3	5	70	85.0
at Washington	12/08/2024	73-62	W	32-59	.542	4-12	.333	5-7	.714	9	21	30	46.3	12	15	11	4	4	73	83.7
at Long Beach St.	12/14/2024	102-51	W	44-79	.557	6-22	.273	8-12	.667	21	30	51	46.8	12	30	19	3	14	102	85.5
Cal Poly	12/16/2024	69-37	W	27-61	.443	6-25	.240	9-9	1.000	13	32	45	46.6	12	18	17	8	9	69	84.0
vs Creighton	12/20/2024	70-41	W	27-66	.409	7-21	.333	9-11	.818	20	39	59	47.7	13	14	16	4	4	70	82.8
Nebraska	12/29/2024	91-54	W	33-59	.559	4-17	.235	21-28	.750	13	35	48	47.7	21	22	26	5	13	91	83.5
Michigan	01/01/2025	86-70	W	35-63	.556	7-18	.389	9-13	.692	10	27	37	46.9	15	29	15	5	9	86	83.6
at Indiana	01/04/2025	73-62	W	28-62	.452	5-18	.278	12-19	.632	12	28	40	46.5	22	19	13	4	7	73	82.9
at Purdue	01/07/2025	83-49	W	33-62	.532	9-20	.450	8-10	.800	10	29	39	46.0	16	20	10	3	4	83	82.9
Penn St.	01/15/2025	83-67	W	35-74	.473	7-25	.280	6-12	.500	16	25	41	45.7	14	27	8	8	9	83	82.9
vs Baylor	01/20/2025	72-57	W	28-61	.459	4-19	.211	12-19	.632	13	35	48	45.8	25	16	18	9	7	72	82.3
at Rutgers	01/23/2025	84-66	W	32-70	.457	9-29	.310	11-15	.733	20	29	49	46.0	16	25	12	7	2	84	82.4
at Maryland	01/26/2025	82-67	W	30-55	.545	7-19	.368	15-20	.750	13	20	33	45.4	15	22	17	8	7	82	82.4
Minnesota	02/02/2025	79-53	W	30-61	.492	13-32	.406	6-8	.750	12	24	36	44.9	11	24	13	5	9	79	82.2
Ohio St.	02/05/2025	65-52	W	26-57	.456	4-16	.250	9-11	.818	10	39	49	45.1	14	19	23	5	7	65	81.5
at Oregon	02/09/2025	62-52	W	21-51	.412	7-17	.412	13-16	.813	9	35	44	45.0	21	17	18	9	8	62	80.6
at Southern California	02/13/2025	60-71	L	20-57	.351	2-13	.154	18-25	.720	13	32	45	45.0	18	13	20	6	3	60	79.8
Total		1914		744-1532	.486	166-509	.326	260-366	.710	347	734	1081	45.0	386	498	376	129	180	1914	79.8
Opponents		1328		478-1439	.332	138-496	.278	234-324	.722	248	470	718	29.9	403	262	383	68	170	1328	55.3

### UCLA Averages

Games Played	Points/game	FG Pct	3FG Pct	FT Pct	Rebounds/game	Assists/game	Turnovers/game	Assist/Turnover ratio	Steals/game	Blocks/game
24	79.8	48.6	32.6	71.0	45.0	20.8	15.7	1.3	7.5	5.4

# 2024-25 UCLA WBB STATISTICS

Overall: 23-1 Home: 10-0 Away: 8-1 Neutral: 5-0 Big Ten: 11-1

## GAME-BY-GAME LEADERS



### 2024-25 UCLA Women's Basketball Season Schedule/Results & Leaders All games

Page 1/1  
as of Feb 14, 2025

#### Game Records

Record	Overall	Home	Away	Neutral
ALL GAMES	23-1	10-0	8-1	5-0
CONFERENCE	11-1	5-0	6-1	0-0
NON-CONFERENCE	12-0	5-0	2-0	5-0

#### Team Results

Date	Opponent	Score	Att.	High Points	High Rebounds
11/04/2024	vs Louisville	W 66-59	3472	(18) BETTS, Lauren	(13) BETTS, Lauren
11/10/2024	Colgate	W 81-63	3285	(31) BETTS, Lauren	(9) BETTS, Lauren
					(9) BARKER, Janiah
11/12/2024	Pepperdine	W 91-54	3898	(18) BARKER, Janiah	(12) BETTS, Lauren
11/17/2024	Arkansas	W 101-52	2255	(23) GARDINER, Timea	(15) DUGALIĆ, Angela
11/24/2024	South Carolina	W 77-62	13660	(15) JONES, Londynn	(14) BETTS, Lauren
11/29/2024	vs UT Martin	W 97-37	1658	(18) BETTS, Lauren	(12) BETTS, Lauren
11/30/2024	vs Fresno St.	W 97-41	1552	(20) BETTS, Lauren	(12) BETTS, Lauren
12/01/2024	at Hawaii	W 70-49	2481	(21) RICE, Kiki	(7) JAQUEZ, Gabriela
12/08/2024	at Washington	W 73-62	3453	(23) BETTS, Lauren	(7) JAQUEZ, Gabriela
12/14/2024	at Long Beach St.	W 102-51	2463	(22) DUGALIĆ, Angela	(10) BETTS, Lauren
				(22) BETTS, Lauren	(10) BARKER, Janiah
12/16/2024	Cal Poly	W 69-37	2356	(12) DUGALIĆ, Angela	(13) BARKER, Janiah
				(12) BARKER, Janiah	
				(12) JONES, Londynn	
12/20/2024	vs Creighton	W 70-41	3766	(20) RICE, Kiki	(14) DUGALIĆ, Angela
12/29/2024	Nebraska	W 91-54	5339	(21) BETTS, Lauren	(8) BETTS, Lauren
					(8) BARKER, Janiah
01/01/2025	Michigan	W 86-70	4566	(16) RICE, Kiki	(10) BETTS, Lauren
01/04/2025	at Indiana	W 73-62	11528	(25) BETTS, Lauren	(12) BETTS, Lauren
01/07/2025	at Purdue	W 83-49	3742	(17) BETTS, Lauren	(7) BETTS, Lauren
01/15/2025	Penn St.	W 83-67	1563	(22) BETTS, Lauren	(12) BETTS, Lauren
01/20/2025	vs Baylor	W 72-57	0	(24) BETTS, Lauren	(13) JAQUEZ, Gabriela
01/23/2025	at Rutgers	W 84-66	3138	(25) BETTS, Lauren	(13) BETTS, Lauren
01/26/2025	at Maryland	W 82-67	13648	(33) BETTS, Lauren	(7) BETTS, Lauren
02/02/2025	Minnesota	W 79-53	6184	(15) AARNISALO, Elina	(8) DUGALIĆ, Angela
02/05/2025	Ohio St.	W 65-52	6822	(19) BETTS, Lauren	(14) BETTS, Lauren
02/09/2025	at Oregon	W 62-52	6534	(21) JONES, Londynn	(8) DUGALIĆ, Angela
02/13/2025	at Southern California	L 60-71	10258	(18) BETTS, Lauren	(13) BETTS, Lauren

#### Attendance Summary

	Games	Attend	Avg/Game
Home	10	49928	4993
Away	9	57245	6361
Neutral	5	10448	2090
<b>Total</b>	<b>24</b>	<b>117621</b>	<b>4901</b>



# 2024-25 UCLA WBB STATISTICS

Overall: 23-1   Home: 10-0   Away: 8-1   Neutral: 5-0   Big Ten: 11-1

UCLA Points-Rebounds-Assists



## 2024-25 UCLA Women's Basketball Points-rebounds-assists All games

Page 1/1  
as of Feb 14, 2025

Opponent	Date	Score		0	1	2	3	6	7	11	22	30	32	51
				BARKER,JAN	RICE,KIKI	CAIN,AVARY	JONES,LOND	SOCKA-NGUE	AARNISALO,	JAQUEZ,GAB	DUDLEY,KEN	GARDINER,T	DUGALIC,AN	BETTS,LAUR
vs Louisville	11/04/2024	66-59	W	8-7-0	DNP	0-0-0	13-0-4	DNP	8-2-4	4-8-4	0-2-0	15-7-1	0-3-2	18-13-5
Colgate	11/10/2024	81-63	W	2-9-0	DNP	5-1-4	12-0-7	2-2-0	19-5-6	DNP	0-4-3	10-4-1	DNP	31-9-2
Pepperdine	11/12/2024	91-54	W	18-11-1	DNP	8-2-0	3-0-1	6-4-0	16-5-9	15-8-3	0-5-2	8-4-3	DNP	17-12-4
Arkansas	11/17/2024	101-52	W	17-12-0	0-2-1	DNP	3-2-1	DNP	7-5-11	6-2-3	7-9-2	23-3-0	18-15-2	20-12-2
South Carolina	11/24/2024	77-62	W	8-7-3	11-1-3	0-0-0	15-2-0	DNP	13-3-4	11-3-1	0-0-0	3-3-1	5-4-0	11-14-4
vs UT Martin	11/29/2024	97-37	W	10-7-5	6-2-4	8-1-1	11-0-2	DNP	5-4-5	17-4-2	8-5-2	11-2-0	3-6-3	18-12-2
vs Fresno St.	11/30/2024	97-41	W	13-3-2	15-2-6	3-2-1	5-3-1	DNP	4-3-7	15-2-2	9-4-1	2-3-6	11-7-1	20-12-1
at Hawaii	12/01/2024	70-49	W	7-6-1	21-2-1	0-3-0	2-2-1	DNP	4-3-4	11-7-1	0-4-0	2-3-0	5-4-1	18-3-1
at Washington	12/08/2024	73-62	W	4-1-0	18-4-5	DNP	3-1-2	DNP	4-1-1	11-7-5	0-1-0	6-5-1	4-3-1	23-3-0
at Long Beach St.	12/14/2024	102-51	W	19-10-3	12-2-3	DNP	3-2-9	DNP	7-4-6	17-7-1	0-2-0	DNP	22-8-6	22-10-2
Cal Poly	12/16/2024	69-37	W	12-13-2	9-3-5	0-1-1	12-2-0	DNP	5-3-4	4-5-2	4-3-1	11-6-0	12-8-3	DNP
vs Creighton	12/20/2024	70-41	W	4-11-2	20-5-4	0-1-0	5-0-0	0-3-0	6-3-2	9-5-1	6-4-0	7-6-2	13-14-3	DNP
Nebraska	12/29/2024	91-54	W	8-8-4	18-6-2	0-0-0	11-0-1	0-3-0	2-1-2	7-4-6	0-0-0	15-6-2	9-7-4	21-8-1
Michigan	01/01/2025	86-70	W	5-2-2	16-4-10	0-0-0	13-1-0	0-1-0	6-1-3	12-2-3	4-1-1	5-3-2	12-6-3	13-10-5
at Indiana	01/04/2025	73-62	W	5-3-0	12-7-7	DNP	5-2-4	DNP	4-2-1	11-6-3	0-1-0	5-4-0	6-0-1	25-12-3
at Purdue	01/07/2025	83-49	W	11-4-1	11-4-2	0-0-2	9-1-2	0-3-0	2-3-7	5-5-1	6-3-1	16-1-0	6-6-3	17-7-1
Penn St.	01/15/2025	83-67	W	6-4-0	10-5-5	DNP	9-1-3	DNP	6-1-6	10-7-3	1-0-1	8-3-1	11-8-4	22-12-4
vs Baylor	01/20/2025	72-57	W	10-8-2	15-4-3	0-0-0	5-3-3	2-0-0	0-4-2	11-13-3	0-2-0	4-1-0	1-2-1	24-9-2
at Rutgers	01/23/2025	84-66	W	6-5-1	10-3-10	0-0-1	12-1-2	3-4-0	2-1-4	9-5-2	4-5-1	2-4-0	11-3-2	25-13-2
at Maryland	01/26/2025	82-67	W	0-4-1	19-6-7	0-0-0	6-0-2	0-0-0	3-0-1	9-3-2	2-3-0	7-2-0	3-4-5	33-7-4
Minnesota	02/02/2025	79-53	W	3-3-2	14-3-1	3-1-0	13-1-1	0-0-0	15-5-2	9-0-0	2-3-2	9-1-2	5-8-3	6-6-11
Ohio St.	02/05/2025	65-52	W	6-9-1	12-3-4	DNP	3-1-0	DNP	2-2-5	17-6-1	0-0-0	3-2-4	3-10-3	19-14-1
at Oregon	02/09/2025	62-52	W	3-4-0	4-6-4	DNP	21-2-1	DNP	5-1-5	6-4-0	4-0-0	3-6-1	7-8-2	9-6-4
at Southern California	02/13/2025	60-71	L	10-5-1	15-2-6	DNP	7-3-2	DNP	0-1-1	4-4-0	2-1-1	1-2-0	3-7-0	18-13-2

**Overall: 23-1   Home: 10-0   Away: 8-1   Neutral: 5-0   Big Ten: 11-1**

Extended Box - Conference



**2024-25 UCLA Women's Basketball  
Extended Season Box Score  
In Conference games**

Page 1/1  
as of Feb 14, 2025

### Game Records

Record	Overall	Home	Away	Neutral
ALL GAMES	11-1	5-0	6-1	0-0
CONFERENCE	11-1	5-0	6-1	0-0
NON-CONFERENCE	0-0	0-0	0-0	0-0

### Team Box Score Extended

No.	Player	Total				3-Point		F-Throw		Rebounds																	
		GP-GS	MIN	AVG	FG-FGA	FG%	3FG-3FGA	3FG%	FT-FTA	FT%	OFF	DEF	TOT	AVG	PF	DQ	A	A/G	TO	TO/G	A/TO	BLK/G	STL	STL/G	PTS	AVG	
51	BETTS, Lauren	12-12	373:39	31.1	97-158	.614	0-0	.000	39-56	.661	40	71	111	9.3	20	0	38	3.17	31	2.58	1.23	32	2.67	10	0.83	231	19.3
1	RICE, Kiki	12-12	356:56	29.7	57-107	.533	6-21	.286	39-47	.830	7	46	53	4.4	13	0	63	5.25	25	2.08	2.52	6	0.50	23	1.92	159	13.3
3	JONES, Londynn	12-9	292:07	24.3	37-89	.416	29-62	.468	9-15	.600	2	12	14	1.2	30	0	20	1.67	20	1.67	1.00	1	0.08	7	0.58	112	9.3
11	JAQUEZ, Gabriela	12-12	305:23	25.4	46-87	.529	10-31	.323	8-9	.889	21	32	53	4.4	24	0	26	2.17	10	0.83	2.60	3	0.25	8	0.67	110	9.2
23	DUGALIĆ, Angela	12-11	264:10	22.0	32-83	.386	9-31	.290	7-9	.778	15	55	70	5.8	23	1	31	2.58	17	1.42	1.82	15	1.25	17	1.42	80	6.7
30	GARDINER, Timea	12-2	199:11	16.6	28-71	.394	17-53	.321	7-9	.778	12	27	39	3.3	16	0	13	1.08	14	1.17	0.93	3	0.25	2	0.17	80	6.7
40	BARKER, Janiah	12-0	177:12	14.8	26-62	.419	1-8	.125	14-21	.667	19	33	52	4.3	31	1	13	1.08	25	2.08	0.52	5	0.42	2	0.17	67	5.6
7	AARNISALO, Elna	12-2	250:44	20.9	19-47	.404	5-23	.217	8-10	.800	2	17	19	1.6	16	0	38	3.17	26	2.17	1.46	1	0.08	7	0.58	51	4.3
22	DUDLEY, Kendall	12-0	123:32	10.3	12-17	.706	0-1	.000	1-2	.500	5	13	18	1.5	13	0	7	0.58	6	0.50	1.17	2	0.17	4	0.33	25	2.1
2	CAIN, Avary	6-0	32:38	5.4	1-6	.167	1-6	.167	0-0	.000	0	1	1	0.2	2	0	3	0.50	0	0.00	3.00	0	0.00	1	0.17	3	0.5
6	SOCKA-NGUEMEN, Zania	6-0	26:43	4.5	0-3	.000	0-0	.000	3-6	.500	5	6	11	1.8	7	0	0	0.00	4	0.67	0.00	1	0.17	1	0.17	3	0.5
Total		12	2402		355-730	.486	78-236	.331	133-184	.723	147	344	491	40.9	195	2	252	21.00	186	15.50	1.35	69	5.75	82	6.83	921	76.8
Opponents		12	2400		265-726	.365	61-223	.274	134-180	.744	129	240	369	30.8	202	6	138	11.50	168	14.00	0.82	39	3.25	87	7.25	725	60.4

### Score by Periods

Team	1st	2nd	3rd	4th	OT	TOT
UCLA	220	220	251	230	0	921
Opponents	184	142	199	200	0	725



2024-25 UCLA WBB BOX SCORES



Official Basketball Box Score - Final  
Louisville at UCLA  
11/04/24 Adidas Arena, Paris  
2024 AFLAC OUI PLAY

Game Time: 8:45 PM  
Game Duration: 1:56  
Attendance: 3,472

Officials: Karen Preato, Brenda Pantoja, Maj Forsberg

Louisville - 59			Record: 0-1															
NO.	Name	Min	FG M-A	3P M-A	FT M-A	Rebounds			Fouls		TP	AS	TO	ST	Blocks		+/-	
						OR	DR	TOT	PF	FD						BS	BA	
2	Nyla Harris	F 21:17	3-9	0-0	0-0	2	2	4	1	1	6	1	2	3	0	3	-3	
4	Mackently Randolph	F 17:52	1-6	0-4	0-0	1	2	3	2	3	2	3	1	1	0	0	8	
44	Olivia Cochran	F 23:18	3-6	1-2	1-2	2	2	4	5	1	8	0	2	0	0	0	2	
12	Ja'Leah Williams	G 26:47	4-9	0-1	3-4	3	4	7	3	2	11	9	5	4	0	1	-1	
22	Tajianna Roberts	G 35:58	8-19	4-10	1-2	2	1	3	1	0	21	1	0	1	1	1	-3	
13	Merissah Russell	18:27	1-4	0-3	0-0	1	3	4	1	1	2	0	0	2	1	0	-11	
11	Elif Istanbuluoglu	15:52	1-2	0-1	0-0	2	4	6	0	1	2	0	0	1	0	0	-4	
15	Isla Juffermans	13:54	1-7	0-0	0-0	1	0	1	0	0	2	0	1	0	0	1	-11	
0	Izela Arenas	09:56	1-6	1-4	0-0	1	0	1	0	0	3	1	0	0	0	0	0	
1	Imari Berry	16:27	1-7	0-4	0-0	1	2	3	2	2	2	0	2	0	1	1	-14	
21	Reagan Bender	00:13	0-0	0-0	0-0	0	0	0	0	0	0	0	0	0	0	0	2	
Team						3	4	7			0		1					
Totals			24-75	6-29	5-8	19	24	43	15	11	59	15	14	12	3	7	-7	

Technical Fouls::NONE

Shooting By Period		
1 <sup>st</sup> FG%	8-21	38.1%
3PT%	1-6	16.7%
FT%	1-2	50%
2 <sup>nd</sup> FG%	4-18	22.2%
3PT%	3-11	27.3%
FT%	0-0	0%
3 <sup>rd</sup> FG%	7-17	41.2%
3PT%	1-4	25.0%
FT%	2-2	100%
4 <sup>th</sup> FG%	5-19	26.3%
3PT%	1-8	12.5%
FT%	2-4	50%
GM FG%	24-75	32.0%
3PT%	6-29	20.7%
FT%	5-8	62.5%

Dead Ball Rebounds: 2, 0

UCLA - 66			Record: 1-0															
			Min	FG M-A	3P M-A	FT M-A	Rebounds			Fouls		TP	AS	TO	ST	Blocks		+/-
NO.	Name						OR	DR	TOT	PF	FD					BS	BA	
11	Gabriela Jaquez	F	33:27	2-8	0-3	0-0	3	5	8	3	2	4	4	2	1	0	0	13
32	Angela Dugalić	F	15:21	0-1	0-1	0-0	0	3	3	0	0	0	2	2	1	1	0	-18
51	Lauren Betts	C	36:04	9-12	0-0	0-1	5	8	13	3	7	18	5	6	1	4	0	9
3	Londynn Jones	G	33:01	3-13	3-8	4-4	0	0	0	1	2	13	4	1	0	1	3	0
7	Elina Aarnisalo	G	29:10	4-8	0-1	0-0	0	2	2	1	1	8	4	6	1	0	0	12
22	Kendall Dudley		07:50	0-1	0-0	0-0	2	0	2	0	1	0	0	0	0	0	0	1
30	Timea Gardiner		25:59	5-9	5-7	0-0	1	6	7	1	0	15	1	3	0	0	0	21
0	Janiah Barker		18:56	3-11	0-3	2-3	2	5	7	2	2	8	0	2	0	1	0	-1
2	Avary Cain		00:13	0-0	0-0	0-0	0	0	0	0	0	0	0	0	0	0	0	-2
Team							2	3	5			0		0				
Totals				26-63	8-23	6-8	15	32	47	12	15	66	20	22	4	7	3	7

Technical Fouls:Bench 1<sup>st</sup>10:00

Shooting By Period		
1 <sup>st</sup> FG%	6-18	33.3%
3PT%	1-5	20.0%
FT%	0-1	0%
2 <sup>nd</sup> FG%	8-20	40.0%
3PT%	3-8	37.5%
FT%	0-1	0%
3 <sup>rd</sup> FG%	6-13	46.2%
3PT%	2-4	50.0%
FT%	4-4	100%
4 <sup>th</sup> FG%	6-12	50.0%
3PT%	2-6	33.3%
FT%	2-2	100%
GM FG%	26-63	41.3%
3PT%	8-23	34.8%
FT%	6-8	75.0%

Dead Ball Rebounds: 0, 1

	UL	UCLA
Biggest lead	6 (1 <sup>st</sup> 8:54)	10 (4 <sup>th</sup> 4:02)
Best Scoring Run	6(1 <sup>st</sup> 8:54)	9(3 <sup>rd</sup> 3:43)
Lead Changes	13	
Times Tied	4	
Time with Lead	15:27	20:43

Points from	UL	UCLA
Turnovers	19	19
Paint	20	32
Second Chance	15	19
Fast Breaks	15	6
Bench	11	23

Period by Period Scoring					
	1st	2nd	3rd	4th	TOT
UL	18	11	17	13	59
UCLA	13	19	18	16	66

2024-25 UCLA WBB BOX SCORES



Official Basketball Box Score - Final  
Colgate at UCLA  
11/10/24 Pauley Pavilion, Los Angeles  
2024-25 Women's Basketball

Game Time: 2:00 PM  
Game Duration: 1:50  
Attendance: 3,285

Officials:

Colgate - 63

Record: 2-1

NO. Name			Min	FG M-A	3P M-A	FT M-A	Rebounds OR DR TOT			Fouls PF FD		TP	AS	TO	ST	Blocks BS BA		+/-
13	Sophia Diehl	F	24:14	4-7	2-4	0-0	1	4	5	2	2	10	0	2	0	0	0	-16
2	Christina Midgette	G	21:51	1-4	0-0	0-0	0	3	3	3	1	2	1	5	0	0	1	-8
4	Madison Schiller	G	32:07	3-7	1-3	1-2	1	1	2	0	2	8	3	0	2	0	1	-16
5	Taylor Golembiewski	G	23:49	4-12	1-1	3-4	2	3	5	2	5	12	1	1	0	0	0	-19
24	Anne Bair	G	32:29	3-7	1-2	6-6	1	2	3	3	6	13	5	0	2	0	0	-17
25	Ella Meabon		16:06	2-5	0-0	1-2	0	1	1	2	3	5	0	0	1	0	1	-3
1	Morgan McMahon		14:35	1-7	0-0	0-0	1	2	3	0	1	2	0	2	0	0	0	-18
44	Grace Klag		12:24	1-2	0-0	1-2	1	1	2	2	1	3	1	2	0	0	0	-10
21	Lara Cook		03:57	0-0	0-0	0-0	0	0	0	0	0	0	0	0	0	0	0	-5
0	Amarah Streiff		04:20	0-1	0-1	0-0	0	1	1	1	0	0	0	0	0	0	0	2
41	Abbey Ferguson		06:04	0-1	0-0	0-0	1	0	1	1	1	0	0	1	0	0	0	-3
12	Laila Hankerson		03:01	0-1	0-1	0-0	0	1	1	0	0	0	2	2	0	0	1	4
20	Tatiana Matthews		02:07	2-2	2-2	0-0	0	0	0	0	0	6	0	0	0	0	0	7
3	Ella Mahaffey		01:28	1-1	0-0	0-0	0	0	0	0	0	2	1	0	0	0	0	6
35	Maryan Eniafe		01:28	0-0	0-0	0-0	0	0	0	0	0	0	0	1	1	0	0	6
Team							0	1	1			0		1				
Totals				22-57	7-14	12-16	8	20	28	16	22	63	14	17	6	0	4	-18

Technical Fouls::NONE

Shooting By Period			
1 <sup>st</sup>	FG%	6-18	33.3%
	3PT%	1-3	33.3%
	FT%	0-0	0%
2 <sup>nd</sup>	FG%	5-14	35.7%
	3PT%	2-3	66.7%
	FT%	2-2	100%
3 <sup>rd</sup>	FG%	5-14	35.7%
	3PT%	1-2	50.0%
	FT%	5-8	62.5%
4 <sup>th</sup>	FG%	6-11	54.5%
	3PT%	3-6	50.0%
	FT%	5-6	83.3%
GM	FG%	22-57	38.6%
	3PT%	7-14	50.0%
	FT%	12-16	75.0%

Dead Ball Rebounds: 1, 0

UCLA - 81

Record: 2-0

NO. Name			Min	FG M-A	3P M-A	FT M-A	Rebounds OR DR TOT			Fouls PF FD		TP	AS	TO	ST	Blocks BS BA		+/-	
22	Kendall Dudley	F	21:27	0-3	0-0	0-2	3	1	4	5	1	0	3	0	0	0	0	0	9
30	Timea Gardiner	F	25:45	4-6	2-3	0-0	0	4	4	1	0	10	1	0	0	0	0	0	20
51	Lauren Betts	C	29:41	15-18	0-0	1-5	3	6	9	0	5	31	2	2	1	3	0	14	
3	Londynn Jones	G	34:45	4-10	2-5	2-2	0	0	0	3	2	12	7	4	4	1	0	12	
7	Elina Aarnisalo	G	31:39	8-10	2-4	1-1	0	5	5	4	2	19	6	6	2	0	0	19	
0	Janiah Barker		24:50	1-4	0-2	0-0	0	9	9	4	4	2	0	3	2	0	0	5	
2	Avary Cain		21:34	2-6	1-3	0-0	0	1	1	3	0	5	4	1	0	0	0	7	
6	Zania Socka-Nguemen		10:19	0-2	0-0	2-2	1	1	2	2	1	2	0	1	0	0	0	4	
Team							0	3	3			0			0				
Totals				34-59	7-17	6-12	7	30	37	22	15	81	23	17	9	4	0	18	

Technical Fouls::NONE

Shooting By Period			
1 <sup>st</sup>	FG%	8-14	57.1%
	3PT%	5-7	71.4%
	FT%	1-2	50%
2 <sup>nd</sup>	FG%	7-13	53.8%
	3PT%	0-2	0.0%
	FT%	2-4	50%
3 <sup>rd</sup>	FG%	11-17	64.7%
	3PT%	1-2	50.0%
	FT%	3-4	75%
4 <sup>th</sup>	FG%	8-15	53.3%
	3PT%	1-6	16.7%
	FT%	0-2	0%
GM	FG%	34-59	57.6%
	3PT%	7-17	41.2%
	FT%	6-12	50.0%

Dead Ball Rebounds: 4, 0

	col	ucl
Biggest lead	3 (1 <sup>st</sup> 4:51)	25 (4 <sup>th</sup> 2:35)
Best Scoring Run	8 (2 <sup>nd</sup> 5:05)	8 (1 <sup>st</sup> 0:31)
Lead Changes	6	
Times Tied	2	
Time with Lead	01:34	35:56

Points from	col	ucl
Turnovers	13	23
Paint	10	46
Second Chance	0	0
Fast Breaks	4	12
Bench	18	9

Period by Period Scoring					
	1st	2nd	3rd	4th	TOT
col	13	14	16	20	63
ucl	22	16	26	17	81



2024-25 UCLA WBB BOX SCORES



Official Basketball Box Score - Final  
Pepperdine at UCLA  
11/12/24 Pauley Pavilion, Los Angeles  
2024-25 Women's Basketball

Game Time: 11:30 AM  
Game Duration: 1:54  
Attendance: 3,898

Officials:

Pepperdine - 54			Record: 1-2															
NO. Name		Min	FG M-A	3P M-A	FT M-A	Rebounds			Fouls		TP	AS	TO	ST	Blocks		+/-	
						OR	DR	TOT	PF	FD						BS	BA	
13	Emerita Mashaire	F 21:21	1-7	0-3	0-0	1	0	1	1	4	2	2	0	0	0	0	0	-15
31	Megan Harkey	F 22:46	5-7	1-2	0-1	1	1	2	2	2	11	1	3	0	0	0	0	-21
2	Chloe Sotell	G 29:40	2-9	2-5	1-2	1	2	3	1	2	7	2	1	1	2	0	0	-27
5	Malia Mastora	G 27:18	1-5	0-1	0-0	0	1	1	1	1	2	1	2	0	0	0	1	-31
12	Makena Mastora	G 22:15	1-8	1-3	4-6	2	1	3	1	4	7	2	1	3	0	0	1	-22
3	Ella Brubaker	11:36	0-3	0-3	0-0	0	0	0	0	1	0	0	0	0	0	0	0	-17
32	Maggie Vick	17:14	0-1	0-0	0-0	1	1	2	4	1	0	2	2	0	0	0	0	-16
9	Ornela Muca	25:53	6-13	4-6	4-4	1	1	2	2	4	20	3	1	1	0	0	1	-17
11	Helena Friend	11:45	2-4	1-1	0-0	1	1	2	1	1	5	0	1	0	0	0	0	-9
0	Addi Melone	07:13	0-2	0-2	0-0	0	0	0	2	0	0	1	2	2	0	0	0	-4
1	Hailey Johnson	02:59	0-0	0-0	0-0	0	0	0	0	0	0	0	0	0	0	0	0	-6
Team						3	3	6			0		0					
Totals			18-59	9-26	9-13	11	11	22	15	20	54	14	13	7	2	3	-37	
Technical Fouls::NONE																		

Shooting By Period		
1 <sup>st</sup>	FG%	4-16 25.0%
	3PT%	2-6 33.3%
	FT%	1-2 50%
2 <sup>nd</sup>	FG%	4-13 30.8%
	3PT%	3-5 60.0%
	FT%	3-4 75%
3 <sup>rd</sup>	FG%	4-16 25.0%
	3PT%	2-9 22.2%
	FT%	2-2 100%
4 <sup>th</sup>	FG%	6-14 42.9%
	3PT%	2-6 33.3%
	FT%	3-5 60%
GM	FG%	18-59 30.5%
	3PT%	9-26 34.6%
	FT%	9-13 69.2%

Dead Ball Rebounds: 1, 0

UCLA - 91			Record: 3-0															
NO.	Name	Min	FG M-A	3P M-A	FT M-A	Rebounds			Fouls		TP	AS	TO	ST	Blocks		+/-	
						OR	DR	TOT	PF	FD						BS	BA	
11	Gabriela Jaquez	F 29:27	7-11	1-3	0-0	5	3	8	2	1	15	3	1	1	0	1		33
30	Timea Gardiner	F 26:16	3-8	1-4	1-1	1	3	4	1	1	8	3	1	0	0	0		27
51	Lauren Betts	C 22:04	7-9	0-0	3-3	7	5	12	2	3	17	4	2	1	1	0		21
3	Londynn Jones	G 19:47	1-7	1-6	0-0	0	0	0	2	1	3	1	2	0	0	0		21
7	Elina Aarnisalo	G 27:51	5-6	3-3	3-4	1	4	5	2	2	16	9	2	1	0	0		31
0	Janiah Barker	18:15	9-16	0-2	0-0	2	9	11	3	1	18	1	5	2	0	0		17
22	Kendall Dudley	22:21	0-5	0-3	0-2	3	2	5	1	3	0	2	1	1	0	0		17
2	Avary Cain	19:02	3-6	2-5	0-2	0	2	2	3	2	8	0	0	0	1	0		8
6	Zania Socka-Nguemen	14:57	2-3	0-0	2-2	3	1	4	4	1	6	0	0	0	0	1	1	10
Team						1	4	5			0		0					
Totals			37-71	8-26	9-14	23	33	56	20	15	91	23	14	6	3	2	37	
Technical Fouls::NONE																		

Shooting By Period		
1 <sup>st</sup>	FG%	13-20 65.0%
	3PT%	3-7 42.9%
	FT%	2-4 50%
2 <sup>nd</sup>	FG%	8-19 42.1%
	3PT%	1-8 12.5%
	FT%	2-4 50%
3 <sup>rd</sup>	FG%	8-16 50.0%
	3PT%	2-5 40.0%
	FT%	2-2 100%
4 <sup>th</sup>	FG%	8-16 50.0%
	3PT%	2-6 33.3%
	FT%	3-4 75%
GM	FG%	37-71 52.1%
	3PT%	8-26 30.8%
	FT%	9-14 64.3%

Dead Ball Rebounds: 5, 0

	PEPU	UCLA	Points from		PEPU	UCLA	Period by Period Scoring					
Biggest lead	0 (1 <sup>st</sup> 10:00)	37 (4 <sup>th</sup> 0:10)	Turnovers		12	12		1 <sup>st</sup>	2 <sup>nd</sup>	3 <sup>rd</sup>	4 <sup>th</sup>	TOT
Best Scoring Run	4(4 <sup>th</sup> 9:28)	18(1 <sup>st</sup> 4:12)	Paint		16	56	PEPU	11	14	12	17	54
Lead Changes	0		Second Chance		8	38	UCLA	31	19	20	21	91
Times Tied	0		Fast Breaks		2	14						
Time with Lead	00:00	39:50	Bench		25	32						

# 2024-25 UCLA WBB BOX SCORES



Official Basketball Box Score - Final  
**Arkansas at UCLA**  
11/17/24 Pauley Pavilion, Los Angeles  
2024-25 Women's Basketball

Game Time: 4:30 PM  
Game Duration: 1:47  
Attendance: 2,255

Officials: Melissa Barlow, Roy Gulbeyan, Chuck Gonzalez

Arkansas - 52

Record: 3-2

NO. Name			Min	FG M-A	3P M-A	FT M-A	Rebounds			Fouls		TP	AS	TO	ST	Blocks		+/-
							OR	DR	TOT	PF	FD					BS	BA	
34	Jenna Lawrence	F	27:20	0-4	0-4	1-2	2	3	5	2	3	1	2	1	0	0	0	-33
22	Vera Ojenuwa	C	15:20	1-4	0-2	2-2	2	1	3	5	2	4	1	2	0	2	1	-17
2	Kiki Smith	G	26:52	3-7	1-5	1-2	0	0	0	3	3	8	2	1	0	0	0	-39
3	Izzy Higginbottom	G	33:30	5-18	1-7	4-4	1	2	3	2	4	15	3	3	0	0	2	-40
23	Carly Keats	G	32:28	4-15	2-10	0-0	0	5	5	1	2	10	1	2	1	0	0	-39
15	Jada Bates		23:09	3-7	3-7	0-0	0	3	3	0	1	9	1	2	0	0	1	-30
25	Danika Galea		13:10	1-5	0-2	0-0	0	0	0	5	0	2	0	2	0	0	1	-26
16	Pinja Paananen		14:19	1-2	0-1	1-1	0	2	2	0	2	3	0	1	1	0	0	-8
20	Karley Johnson		07:35	0-0	0-0	0-0	0	2	2	1	0	0	0	1	0	0	0	-15
10	Cristina Sánchez Cerqueira		02:16	0-1	0-1	0-0	0	0	0	0	0	0	0	0	0	1	0	1
21	Loren Lindsey		02:16	0-0	0-0	0-0	0	0	0	1	0	0	1	0	0	0	0	1
44	Maryn Archer		01:45	0-0	0-0	0-0	0	0	0	0	0	0	0	0	0	0	0	0
Team							2	2	4			0		3				
Totals				18-63	7-39	9-11	7	20	27	20	17	52	11	18	2	3	5	-49

Technical Fouls::NONE

Dead Ball Rebounds: 3, 0

Shooting By Period			
1 <sup>st</sup>	FG%	6-19	31.6%
	3PT%	2-11	18.2%
	FT%	2-2	100%
2 <sup>nd</sup>	FG%	3-17	17.6%
	3PT%	1-11	9.1%
	FT%	2-2	100%
3 <sup>rd</sup>	FG%	5-13	38.5%
	3PT%	1-6	16.7%
	FT%	2-2	100%
4 <sup>th</sup>	FG%	4-14	28.6%
	3PT%	3-11	27.3%
	FT%	3-5	60%
GM	FG%	18-63	28.6%
	3PT%	7-39	17.9%
	FT%	9-11	81.8%

UCLA - 101

Record: 4-0

NO.	Name		Min	FG		3P		FT		Rebounds			Fouls		TP	AS	TO	ST	Blocks		+/-
				M-A	M-A	M-A	M-A	M-A	M-A	OR	DR	TOT	PF	FD					BS	BA	
11	Gabriela Jaquez	F	25:12	2-7	0-3	2-2	1	1	2	2	1	6	3	1	6	3	0	0	0	0	45
30	Timea Gardiner	F	21:45	7-12	7-12	2-2	0	3	3	1	1	23	0	0	23	0	0	0	0	0	37
32	Angela Dugalić	F	25:55	7-10	1-2	3-3	4	11	15	3	2	18	2	2	18	2	2	4	1	0	52
51	Lauren Betts	C	26:38	8-15	0-0	4-6	6	6	12	2	7	20	2	1	20	2	1	0	1	2	33
7	Elina Aarnisalo	G	25:00	3-11	1-6	0-0	1	4	5	3	1	7	11	1	7	11	1	1	0	1	39
0	Janiah Barker		22:35	6-9	1-4	4-5	7	5	12	2	5	17	0	3	17	0	3	3	1	0	6
1	Kiki Rice		10:41	0-4	0-1	0-0	0	2	2	0	0	0	0	0	0	1	2	0	0	0	4
3	Londynn Jones		23:34	1-10	0-6	1-2	2	0	2	1	2	3	1	2	3	1	0	0	1	0	22
22	Kendall Dudley		18:40	3-6	0-0	1-2	5	4	9	3	1	7	2	1	7	2	1	0	1	0	7
Team							3	0	3			0			0		1				
Totals				37-84	10-34	17-22	29	36	65	17	20	101	22	11	101	22	11	8	5	3	49

Technical Fouls::NONE

Dead Ball Rebounds: 3, 1

Shooting By Period			
1 <sup>st</sup>	FG%	11-21	52.4%
	3PT%	5-11	45.5%
	FT%	3-3	100%
2 <sup>nd</sup>	FG%	12-25	48.0%
	3PT%	1-7	14.3%
	FT%	2-2	100%
3 <sup>rd</sup>	FG%	9-18	50.0%
	3PT%	4-7	57.1%
	FT%	8-11	72.7%
4 <sup>th</sup>	FG%	5-20	25.0%
	3PT%	0-9	0.0%
	FT%	4-6	66.7%
GM	FG%	37-84	44.0%
	3PT%	10-34	29.4%
	FT%	17-22	77.3%

	ARK	UCLA
Biggest lead	0 (1 <sup>st</sup> 10:00)	53 (4 <sup>th</sup> 6:30)
Best Scoring Run	9(1 <sup>st</sup> 4:14)	12(2 <sup>nd</sup> 2:07)
Lead Changes	0	
Times Tied	0	
Time with Lead	00:00	39:22

Points from	ARK	UCLA
Turnovers	8	27
Paint	16	54
Second Chance	11	28
Fast Breaks	4	18
Bench	14	27

Period by Period Scoring					
	1st	2nd	3rd	4th	TOT
ARK	16	9	13	14	52
UCLA	30	27	30	14	101



# 2024-25 UCLA WBB BOX SCORES



Official Basketball Box Score - Final  
**South Carolina at UCLA**  
11/24/24 Pauley Pavilion, Los Angeles  
2024-25 Women's Basketball

Game Time: 1:00 PM  
Game Duration: 2:04  
Attendance: 13,659

Officials: Brenda Pantoja, Maj Forsberg, Tiffany Byrd

South Carolina - 62			Record: 5-1															
NO. Name		Min	FG M-A	3P M-A	FT M-A	Rebounds			Fouls		TP	AS	TO	ST	Blocks		+/-	
						OR	DR	TOT	PF	FD						BS	BA	
20	Sania Feagin	F 13:14	2-4	0-0	0-0	1	0	1	1	0	4	0	2	1	1	0	-3	
21	Chloe Kitts	F 11:51	1-7	0-0	0-0	5	2	7	2	2	2	0	1	2	0	2	0	
0	Te-Hina Paopao	G 28:51	7-13	4-4	0-0	1	1	2	2	2	18	2	2	0	0	1	5	
23	Bree Hall	G 27:36	1-5	1-2	0-0	1	2	3	1	1	3	3	1	1	0	0	-5	
25	Raven Johnson	G 15:42	1-5	1-2	0-0	2	3	5	2	0	3	1	2	0	0	0	-10	
2	Ashlyn Watkins	29:50	3-8	0-0	2-2	2	2	4	0	1	8	1	1	3	2	1	-11	
5	Tessa Johnson	24:24	5-9	2-3	2-4	1	2	3	2	2	14	1	0	0	0	0	-19	
12	MiLaysia Fulwiley	02:42	0-2	0-0	0-0	0	0	0	0	0	0	0	1	0	0	0	-11	
35	Sakima Walker	07:27	0-0	0-0	0-0	0	1	1	2	0	0	0	0	1	0	0	-6	
8	Joyce Edwards	16:38	3-8	0-0	0-0	3	0	3	2	1	6	1	3	1	0	1	-10	
1	Maddy McDaniel	20:12	1-5	0-1	2-2	0	0	0	0	1	4	4	0	2	0	0	-5	
15	Adhel Tac	01:33	0-0	0-0	0-0	0	1	1	2	0	0	0	0	0	0	0	0	
Team						0	4	4			0	0						
Totals			24-66	8-12	6-8	16	18	34	16	10	62	13	13	11	3	5	-15	

Shooting By Period		
1 <sup>st</sup>	FG%	4-18 22.2%
	3PT%	2-3 66.7%
	FT%	0-0 0%
2 <sup>nd</sup>	FG%	5-16 31.3%
	3PT%	2-2 100.0%
	FT%	0-0 0%
3 <sup>rd</sup>	FG%	7-15 46.7%
	3PT%	2-4 50.0%
	FT%	3-4 75%
4 <sup>th</sup>	FG%	8-17 47.1%
	3PT%	2-3 66.7%
	FT%	3-4 75%
GM	FG%	24-66 36.4%
	3PT%	8-12 66.7%
	FT%	6-8 75.0%

Technical Fouls::NONE

Dead Ball Rebounds: 1, 0

UCLA - 77			Record: 5-0															
NO.	Name	Min	FG M-A	3P M-A	FT M-A	Rebounds			Fouls		TP	AS	TO	ST	Blocks		+/-	
						OR	DR	TOT	PF	FD						BS	BA	
30	Timea Gardiner	F 23:15	1-6	1-5	0-0	0	3	3	1	2	3	1	2	0	0	0	0	6
32	Angela Dugalić	F 15:57	2-4	1-1	0-0	1	3	4	3	0	5	0	1	2	0	0	0	16
51	Lauren Betts	C 37:18	5-8	0-0	1-4	6	8	14	1	5	11	4	3	0	4	1	4	
1	Kiki Rice	G 28:20	5-11	0-2	1-1	1	0	1	1	1	11	3	1	1	1	1	4	
7	Elina Aarnisalo	G 26:49	6-10	1-2	0-0	0	3	3	0	2	13	4	1	1	0	0	11	
0	Janiah Barker	23:14	2-8	1-4	3-3	1	6	7	2	3	8	3	4	1	0	1	14	
3	Londynn Jones	19:17	5-7	5-5	0-0	0	2	2	1	0	15	0	2	3	0	0	13	
11	Gabriela Jaquez	23:11	2-5	1-2	6-6	2	1	3	1	3	11	1	2	0	0	0	9	
2	Avary Cain	01:21	0-0	0-0	0-0	0	0	0	0	0	0	0	0	0	0	0	0	-1
22	Kendall Dudley	01:19	0-0	0-0	0-0	0	0	0	0	0	0	0	0	0	0	0	0	-1
Team						3	1	4			0		1					
Totals			28-59	10-21	11-14	14	27	41	10	16	77	16	17	8	5	3	15	

Technical Fouls::NONE

Dead Ball Rebounds: 2, 0

	South	UCLA	Points from		South	UCLA	Period by Period Scoring					
Biggest lead	0 (1 <sup>st</sup> 10:00)	23 (4 <sup>th</sup> 4:13)	Turnovers		11	15		1 <sup>st</sup>	2 <sup>nd</sup>	3 <sup>rd</sup>	4 <sup>th</sup>	TOT
Best Scoring Run	7(4 <sup>th</sup> 2:28)	11(1 <sup>st</sup> 2:36)	Paint		18	26	South	10	12	19	21	62
Lead Changes	0		Second Chance		14	11	UCLA	20	23	18	16	77
Times Tied	0		Fast Breaks		1	8						
Time with Lead	00:00	37:10	Bench		32	34						

# 2024-25 UCLA WBB BOX SCORES



Official Basketball Box Score - Final  
**UCLA at UT Martin**  
11/29/24 SimpliFi Arena at Stan Sheriff Center, Honolulu  
2024-25 Women's Basketball

Game Time: 12:00 PM  
Game Duration: 1:47

Officials: Marc Merritt, Johnny Mendez, Pete Arceo

UCLA - 97      Record: 6-0

NO.	Name		Min	FG	3P	FT	Rebounds			Fouls		TP	AS	TO	ST	Blocks		+/-
							OR	DR	TOT	PF	FD					BS	BA	
32	Angela Dugalić	F	19:55	1-5	1-3	0-0	0	6	6	2	1	3	3	3	4	0	0	28
51	Lauren Betts	C	24:07	7-15	0-0	4-5	6	6	12	2	6	18	2	3	1	1	2	38
1	Kiki Rice	G	20:55	2-3	1-1	1-2	1	1	2	0	2	6	4	1	1	0	0	36
3	Londynn Jones	G	20:12	3-7	3-7	2-2	0	0	0	1	1	11	2	0	0	0	0	32
7	Elina Aarnisalo	G	25:09	2-5	1-2	0-0	0	4	4	2	0	5	5	1	2	0	1	32
0	Janiah Barker		18:49	3-6	1-2	3-7	1	6	7	3	4	10	5	2	1	0	0	32
11	Gabriela Jaquez		17:16	8-9	1-2	0-0	2	2	4	0	2	17	2	0	0	0	0	27
30	Timea Gardiner		15:28	3-5	2-3	3-3	0	2	2	2	1	11	0	1	2	0	0	24
22	Kendall Dudley		21:03	4-5	0-0	0-0	1	4	5	0	2	8	2	1	2	2	0	30
2	Avary Cain		17:06	3-9	2-8	0-0	0	1	1	0	0	8	1	1	1	1	1	21
Team							3	1	4			0		0				
Totals				36-69	12-28	13-19	14	33	47	12	19	97	26	13	14	4	4	60

Technical Fouls:Barker 4<sup>th</sup>8:34

Shooting By Period			
1 <sup>st</sup> FG%	7-16	43.8%	
3PT%	4-8	50.0%	
FT%	2-3	66.7%	
2 <sup>nd</sup> FG%	11-18	61.1%	
3PT%	2-6	33.3%	
FT%	0-1	0%	
3 <sup>rd</sup> FG%	9-16	56.3%	
3PT%	4-7	57.1%	
FT%	6-8	75%	
4 <sup>th</sup> FG%	9-19	47.4%	
3PT%	2-7	28.6%	
FT%	5-7	71.4%	
GM FG%	36-69	52.2%	
3PT%	12-28	42.9%	
FT%	13-19	68.4%	

Dead Ball Rebounds: 2, 1

UT Martin - 37      Record: 1-5

NO.	Name		Min	FG	3P	FT	Rebounds			Fouls		TP	AS	TO	ST	Blocks		+/-
							OR	DR	TOT	PF	FD					BS	BA	
4	Anaya Brown	F	18:20	2-10	1-6	2-3	0	3	3	3	2	7	0	4	1	3	0	-28
12	Lexi Rubel	F	19:60	0-1	0-0	0-0	0	2	2	0	1	0	0	1	0	0	0	-27
2	Kaitlyn McCarn	G	23:50	1-3	0-2	1-2	1	2	3	0	1	3	1	1	0	0	0	-35
11	Shae Littleford	G	21:24	2-5	1-2	1-3	1	1	2	2	2	6	1	2	0	0	0	-31
44	Kenley McCarn	G	22:36	2-9	1-3	0-0	0	0	0	2	1	5	2	2	0	0	1	-37
1	Daejah Richmond		13:28	0-5	0-1	0-0	0	3	3	3	0	0	2	8	2	0	2	-19
14	Abby Stephens		16:26	2-6	0-2	0-0	0	2	2	0	1	4	0	2	1	0	0	-23
23	Kayana Armbrister		14:09	0-3	0-2	2-2	0	2	2	3	1	2	0	1	0	1	0	-19
25	Norah Clark		15:03	1-4	1-2	0-0	0	2	2	0	1	3	0	0	1	0	1	-20
22	Taylor Scohy		13:57	1-2	1-2	1-2	0	2	2	2	0	4	0	1	0	0	0	-23
33	Mauryah Jones		11:16	1-2	0-0	1-2	1	1	2	1	1	3	0	5	0	0	0	-20
10	Tia Hymon		05:57	0-0	0-0	0-0	1	0	1	2	0	0	0	0	0	0	0	-8
32	Sophie Singleton		03:34	0-0	0-0	0-0	0	0	0	1	0	0	0	0	0	0	0	-10
Team							4	2	6			0		1				
Totals				12-50	5-22	8-14	8	22	30	19	11	37	6	28	5	4	4	-60

Technical Fouls:NONE

Shooting By Period			
1 <sup>st</sup> FG%	5-16	31.3%	
3PT%	2-7	28.6%	
FT%	0-1	0%	
2 <sup>nd</sup> FG%	2-10	20.0%	
3PT%	1-4	25.0%	
FT%	3-5	60%	
3 <sup>rd</sup> FG%	3-13	23.1%	
3PT%	1-6	16.7%	
FT%	3-4	75%	
4 <sup>th</sup> FG%	2-11	18.2%	
3PT%	1-5	20.0%	
FT%	2-4	50%	
GM FG%	12-50	24.0%	
3PT%	5-22	22.7%	
FT%	8-14	57.1%	

Dead Ball Rebounds: 2, 1

	UCLA	UTM	Points from	UCLA	UTM	Period by Period Scoring					
Biggest lead	60 (4 <sup>th</sup> 0:29)	1 (1 <sup>st</sup> 6:05)	Turnovers	40	2		1st	2nd	3rd	4th	TOT
Best Scoring Run	14(3 <sup>rd</sup> 4:48)	7(1 <sup>st</sup> 6:05)	Paint	48	10	UCLA	20	24	28	25	97
Lead Changes	2		Second Chance	24	4		UTM	12	8	10	7
Times Tied	0		Fast Breaks	23	2						
Time with Lead	38:32	00:25	Bench	54	16						



# 2024-25 UCLA WBB BOX SCORES



Official Basketball Box Score - Final  
**Fresno St. at UCLA**  
11/30/24 SimpliFi Arena at Stan Sheriff Center, Honolulu  
2024-25 Women's Basketball

Game Time: 12:00 PM  
Game Duration: 1:46

Officials: Marc Merritt, Israel Luna, Steve Piercy

Fresno St. - 41				Record: 5-3																
NO. Name		Min	FG M-A	3P M-A	FT M-A	Rebounds			Fouls		TP	AS	TO	ST	Blocks		+/-			
						OR	DR	TOT	PF	FD						BS	BA			
13	Maria Konstantinidou	F 12:07	1-4	0-3	0-0	0	2	2	1	0	2	1	1	2	1	0	0	-19		
23	Mia Jacobs	F 28:29	3-11	3-6	2-5	0	5	5	1	7	11	1	3	3	0	2	-41			
30	Kylee Fox	F 28:54	1-4	1-4	2-4	0	3	3	1	3	5	2	1	1	0	1	-38			
2	Mariah Elohim	G 20:55	2-11	2-6	0-0	0	1	1	1	1	6	1	1	1	0	0	-32			
7	Saga Ukkonen	G 27:02	2-6	2-2	0-0	0	2	2	1	1	6	0	2	0	1	0	-54			
8	Holly Griffiths	12:57	1-3	1-3	1-2	0	0	0	3	1	4	0	2	1	1	1	-15			
15	Laney Amundsen	05:57	0-2	0-1	0-0	0	0	0	0	1	0	0	1	0	0	0	-6			
20	Rayna Williams	05:55	0-0	0-0	0-0	0	0	0	5	0	0	0	2	0	0	0	-16			
3	Danae Powell	23:03	0-0	0-0	0-0	0	1	1	0	0	0	1	6	0	0	0	-28			
12	Avery Watkins	15:23	0-0	0-0	0-0	0	0	0	2	0	0	1	2	0	0	0	-15			
11	Malaya LeSueur	15:16	2-6	0-0	0-0	0	4	4	0	1	4	1	1	0	0	1	-13			
10	Alannah Chatfield	04:02	1-1	1-1	0-0	0	1	1	1	0	3	0	0	0	0	0	-3			
Team						2	3	5			0			1						
Totals			13-48	10-26	5-11	2	22	24	16	15	41	8	24	7	2	5	-56			

Shooting By Period		
1 <sup>st</sup> FG%	6-14	42.9%
3PT%	5-9	55.6%
FT%	0-1	0%
2 <sup>nd</sup> FG%	1-10	10.0%
3PT%	1-5	20.0%
FT%	3-6	50%
3 <sup>rd</sup> FG%	3-12	25.0%
3PT%	2-6	33.3%
FT%	2-4	50%
4 <sup>th</sup> FG%	3-12	25.0%
3PT%	2-6	33.3%
FT%	0-0	0%
GM FG%	13-48	27.1%
3PT%	10-26	38.5%
FT%	5-11	45.5%

Technical Fouls::NONE

Dead Ball Rebounds: 4, 1

UCLA - 97				Record: 7-0																	
NO. Name			Min	FG M-A	3P M-A	FT M-A	Rebounds			Fouls		TP	AS	TO	ST	Blocks		+/-			
							OR	DR	TOT	PF	FD					BS	BA				
32	Angela Dugalić	F	17:13	5-6	1-1	0-0	1	6	7	2	0	11	1	1	0	2	0	28			
51	Lauren Betts	C	23:48	9-16	0-0	2-4	7	5	12	0	5	20	1	4	0	1	0	40			
1	Kiki Rice	G	24:10	6-9	3-4	0-0	0	2	2	1	0	15	6	2	3	0	1	50			
3	Londynn Jones	G	21:23	2-9	1-7	0-0	0	3	3	1	1	5	1	2	1	0	0	42			
7	Elina Aarnisalo	G	21:05	1-2	0-0	2-2	0	3	3	2	2	4	7	1	0	0	0	26			
0	Janiah Barker		18:33	5-7	0-0	3-7	0	3	3	4	5	13	2	1	1	1	0	19			
11	Gabriela Jaquez		22:27	7-9	1-2	0-0	1	1	2	1	0	15	2	0	1	0	0	24			
30	Timea Gardiner		13:08	1-4	0-2	0-0	0	3	3	3	1	2	6	1	2	0	0	15			
2	Avary Cain		17:52	1-5	1-5	0-0	0	2	2	0	0	3	1	0	0	0	0	9			
22	Kendall Dudley		20:21	4-6	0-0	1-3	1	3	4	1	2	9	1	0	2	1	1	27			
Team							5	4	9			0			0						
Totals				41-73	7-21	8-16	15	35	50	15	16	97	28	12	10	5	2	56			

Technical Fouls::NONE

Dead Ball Rebounds: 2, 0

	Fresno	UCLA	Points from			Fresno	UCLA	Period by Period Scoring					
Biggest lead	0 (1 <sup>st</sup> 10:00)	59 (4 <sup>th</sup> 2:49)	Turnovers	7		28			1 <sup>st</sup>	2 <sup>nd</sup>	3 <sup>rd</sup>	4 <sup>th</sup>	TOT
Best Scoring Run	6(1 <sup>st</sup> 3:18)	20(1 <sup>st</sup> 4:40)	Paint	2		58		Fresno	17	6	10	8	41
Lead Changes	0		Second Chance	0		21		UCLA	29	28	23	17	97
Times Tied	0		Fast Breaks	7		18							
Time with Lead	00:00	39:48	Bench	11		42							

# 2024-25 UCLA WBB BOX SCORES



Official Basketball Box Score - Final  
**UCLA at Hawaii**  
12/01/24 SimpliFi Arena at Stan Sheriff Center, Honolulu  
2024-25 Women's Basketball

Game Time: 2:30 PM  
Game Duration: 1:51  
Attendance: 2,481

Officials: Benny Luna, Johnny Mendez, Starr Rivera

UCLA - 70      Record: 8-0

NO. Name			Min	FG M-A	3P M-A	FT M-A	Rebounds OR DR TOT			Fouls PF FD		TP	AS	TO	ST	Blocks BS BA		+/-
11	Gabriela Jaquez	F	30:28	5-6	1-1	0-2	2	5	7	3	2	11	1	1	0	0	1	16
32	Angela Dugalić	F	23:05	1-8	0-2	3-3	1	3	4	3	2	5	1	0	0	0	2	7
51	Lauren Betts	C	20:46	6-12	0-0	6-8	2	1	3	3	4	18	1	2	1	2	1	23
1	Kiki Rice	G	29:51	7-10	2-4	5-5	0	2	2	4	3	21	1	1	2	1	0	24
3	Londynn Jones	G	22:48	0-6	0-3	2-2	1	1	2	1	3	2	1	0	0	0	1	6
0	Janiah Barker		18:50	2-5	0-2	3-6	0	6	6	5	6	7	1	3	1	0	0	13
7	Elina Aarnisalo		22:38	2-3	0-1	0-0	0	3	3	2	0	4	4	2	1	0	0	13
30	Timea Gardiner		20:46	1-5	0-2	0-0	1	2	3	0	1	2	0	0	0	0	0	0
22	Kendall Dudley		06:05	0-1	0-0	0-0	2	2	4	1	0	0	0	3	0	0	1	4
2	Avary Cain		04:43	0-1	0-1	0-0	2	1	3	0	0	0	0	0	0	0	1	-1
Team							5	2	7			0		2				
Totals				24-57	3-16	19-26	16	28	44	22	21	70	10	14	5	3	7	21

Technical Fouls::NONE

Shooting By Period			
1 <sup>st</sup> FG%	7-14	50.0%	
3PT%	0-1	0.0%	
FT%	4-7	57.1%	
2 <sup>nd</sup> FG%	5-16	31.3%	
3PT%	1-4	25.0%	
FT%	3-3	100%	
3 <sup>rd</sup> FG%	9-16	56.3%	
3PT%	2-6	33.3%	
FT%	4-6	66.7%	
4 <sup>th</sup> FG%	3-11	27.3%	
3PT%	0-5	0.0%	
FT%	8-10	80%	
GM FG%	24-57	42.1%	
3PT%	3-16	18.8%	
FT%	19-26	73.1%	

Dead Ball Rebounds: 6, 0

Hawaii - 49      Record: 5-2

				FG	3P	FT	Rebounds			Fouls		TP	AS	TO	ST	Blocks		
NO.	Name		Min	M-A	M-A	M-A	OR	DR	TOT	PF	FD					BS	BA	+/-
12	Imani Perez	F	18:23	0-2	0-1	0-0	0	1	1	4	0	0	1	1	0	0	0	-12
14	Brooklyn Rewers	C	29:01	2-10	1-6	3-5	0	6	6	3	6	8	0	3	0	2	0	-17
3	Lily Wahinekapu	G	28:05	3-12	2-5	2-2	1	3	4	2	2	10	1	2	0	0	1	-18
15	Daejah Phillips	G	25:35	3-9	0-4	3-4	1	1	2	4	5	9	0	3	1	0	0	-22
23	MeiLani McBee	G	21:06	2-4	1-2	3-3	1	2	3	2	3	8	1	1	1	1	0	-4
22	Jade Peacock		12:32	1-3	1-2	0-0	1	1	2	0	0	3	0	1	0	0	0	-9
10	Danijela Kujovic		25:22	1-6	0-3	0-0	1	1	2	3	1	2	0	1	1	4	0	-12
1	Kelsie Imai		21:23	0-5	0-1	4-4	3	0	3	2	5	4	3	2	0	0	2	-8
8	Rebecca Moors		16:23	2-2	1-1	0-0	0	0	0	1	0	5	0	0	0	0	0	0
2	Mia 'Uhila		02:10	0-0	0-0	0-0	0	0	0	0	0	0	0	1	0	0	0	-3
Team							0	3	3			0		2				
Totals				14-53	6-25	15-18	8	18	26	21	22	49	6	17	3	7	3	-21

Technical Fouls::NONE

Shooting By Period			
1 <sup>st</sup> FG%	2-14	14.3%	
3PT%	1-10	10.0%	
FT%	2-2	100%	
2 <sup>nd</sup> FG%	5-12	41.7%	
3PT%	3-5	60.0%	
FT%	9-9	100%	
3 <sup>rd</sup> FG%	4-13	30.8%	
3PT%	1-6	16.7%	
FT%	1-2	50%	
4 <sup>th</sup> FG%	3-14	21.4%	
3PT%	1-4	25.0%	
FT%	3-5	60%	
GM FG%	14-53	26.4%	
3PT%	6-25	24.0%	
FT%	15-18	83.3%	

Dead Ball Rebounds: 6, 0

	UCL	Hawaii	Points from		UCL	Hawaii	Period by Period Scoring					
Biggest lead	23 (4 <sup>th</sup> 2:00)	0 (1 <sup>st</sup> 10:00)	Turnovers		19	4		1st	2nd	3rd	4th	TOT
Best Scoring Run	9(1 <sup>st</sup> 6:49)	6(2 <sup>nd</sup> 1:13)	Paint		40	14	UCL	18	14	24	14	70
Lead Changes	0		Second Chance		11	8	Hawaii	7	22	10	10	49
Times Tied	0		Fast Breaks		8	3						
Time with Lead	39:39	00:00	Bench		13	14						



2024-25 UCLA WBB BOX SCORES



Official Basketball Box Score - Final  
UCLA at Washington  
12/08/24 Alaska Airlines Arena, Seattle  
2024-25 Women's Basketball

Game Time: 2:00 PM  
Game Duration: 1:42  
Attendance: 3,453

Officials: Brenda Pantoja, Chuck Gonzalez, Teresa Turner

UCLA - 73			Record: 9-0 (1-0)														
NO. Name		Min	FG M-A	3P M-A	FT M-A	Rebounds			Fouls		TP	AS	TO	ST	Blocks		+/-
						OR	DR	TOT	PF	FD					BS	BA	
11	Gabriela Jaquez	F 35:42	5-9	1-2	0-0	1	6	7	4	0	11	5	2	1	1	0	20
30	Timea Gardiner	F 16:53	2-3	2-3	0-0	2	3	5	1	0	6	1	1	0	0	0	5
51	Lauren Betts	C 32:10	10-16	0-0	3-5	2	1	3	2	3	23	0	3	1	2	0	11
1	Kiki Rice	G 36:17	8-13	0-2	2-2	0	4	4	0	4	18	5	0	0	0	1	13
3	Londynn Jones	G 19:22	1-5	1-2	0-0	0	1	1	2	0	3	2	1	1	0	3	14
0	Janiah Barker	12:48	2-4	0-0	0-0	1	0	1	1	1	4	0	0	0	0	0	2
7	Elina Aarnisalo	24:18	2-4	0-1	0-0	0	1	1	0	0	4	1	3	0	0	0	-5
32	Angela Dugalić	19:02	2-5	0-2	0-0	0	3	3	1	0	4	1	0	1	1	1	-2
22	Kendall Dudley	03:28	0-0	0-0	0-0	1	0	1	1	0	0	0	0	0	0	0	-3
Team						2	2	4			0			1			
Totals			32-59	4-12	5-7	9	21	30	12	8	73	15	11	4	4	5	11
Technical Fouls::NONE																	

Technical Fouls:NONE

Shooting By Period		
1 <sup>st</sup>	FG%	9-16 56.3%
	3PT%	1-2 50.0%
	FT%	1-1 100%
2 <sup>nd</sup>	FG%	6-15 40.0%
	3PT%	1-4 25.0%
	FT%	2-2 100%
3 <sup>rd</sup>	FG%	10-15 66.7%
	3PT%	2-3 66.7%
	FT%	0-2 0%
4 <sup>th</sup>	FG%	7-13 53.8%
	3PT%	0-3 0.0%
	FT%	2-2 100%
GM	FG%	32-59 54.2%
	3PT%	4-12 33.3%
	FT%	5-7 71.4%

Dead Ball Rebounds: 1, 0

Washington - 62			Record: 7-3 (0-1)															
NO.	Name	Min	FG M-A	3P M-A	FT M-A	Rebounds			Fouls		TP	AS	TO	ST	Blocks		+/-	
						OR	DR	TOT	PF	FD						BS	BA	
14	Dalayah Daniels	F 38:20	6-10	1-3	1-2	1	4	5	0	2	14	0	3	1	0	0	-9	
32	Tayra Eke	F 35:04	1-3	0-0	0-0	1	1	2	2	1	2	2	2	0	0	0	-9	
0	Sayvia Sellers	G 33:31	4-13	2-6	3-4	2	1	3	2	3	13	2	3	2	3	1	-11	
1	Hannah Stines	G 38:24	4-13	2-7	2-2	2	6	8	3	2	12	1	1	2	0	3	-9	
24	Elle Ladine	G 34:20	7-16	3-5	2-2	3	1	4	0	3	19	2	2	0	1	0	-9	
5	Teagan Brown	12:05	0-1	0-1	0-0	0	4	4	1	0	0	0	0	0	1	0	-2	
22	Shayla Gillmer	06:36	1-1	0-0	0-0	2	0	2	0	1	2	0	1	0	0	0	-4	
11	Chloe Briggs	01:40	0-0	0-0	0-0	0	0	0	0	0	0	0	0	0	0	0	-2	
Team						2	2	4			0		2					
Totals			23-57	8-22	8-10	13	19	32	8	12	62	7	14	5	5	4	-11	
Technical Fouls::NONE																		

Technical Fouls:NONE

Shooting By Period		
1 <sup>st</sup>	FG%	7-16 43.8%
	3PT%	1-4 25.0%
	FT%	1-2 50%
2 <sup>nd</sup>	FG%	4-15 26.7%
	3PT%	1-6 16.7%
	FT%	0-0 0%
3 <sup>rd</sup>	FG%	9-15 60.0%
	3PT%	4-5 80.0%
	FT%	2-2 100%
4 <sup>th</sup>	FG%	3-11 27.3%
	3PT%	2-7 28.6%
	FT%	5-6 83.3%
GM	FG%	23-57 40.4%
	3PT%	8-22 36.4%
	FT%	8-10 80.0%

Dead Ball Rebounds: 2, 0

	UCLA	WASH	Points from		UCLA	WASH	Period by Period Scoring					
Biggest lead	17 (3 <sup>rd</sup> 8:03)	1 (1 <sup>st</sup> 6:43)	Turnovers		15	6		1 <sup>st</sup>	2 <sup>nd</sup>	3 <sup>rd</sup>	4 <sup>th</sup>	TOT
Best Scoring Run	9(3 <sup>rd</sup> 8:03)	9(3 <sup>rd</sup> 5:45)	Paint		50	22	UCLA	20	15	22	16	73
Lead Changes	2		Second Chance		11	17	WASH	16	9	24	13	62
Times Tied	1		Fast Breaks		12	3						
Time with Lead	38:40	00:20	Bench		12	2						

2024-25 UCLA WBB BOX SCORES



Official Basketball Box Score - Final  
UCLA at Long Beach St.  
12/14/24 Walter Pyramid, Long Beach, Calif.  
2024-25 Women's Basketball

Game Time: 2:00 PM  
Game Duration: 1:49  
Attendance: 2,463

Officials: Michol Murray, Kimberly Hooks, Genesis Perrymond

UCLA - 102			Record: 10-0														
NO. Name		Min	FG M-A	3P M-A	FT M-A	Rebounds			Fouls		TP	AS	TO	ST	Blocks		+/-
						OR	DR	TOT	PF	FD					BS	BA	
11	Gabriela Jaquez	F 18:38	7-11	1-3	2-2	4	3	7	0	2	17	1	3	0	0	0	36
32	Angela Dugalić	F 28:49	9-12	2-2	2-2	3	5	8	1	1	22	6	2	2	0	0	42
51	Lauren Betts	C 24:29	10-15	0-0	2-5	3	7	10	4	5	22	2	3	3	3	0	37
1	Kiki Rice	G 20:34	5-10	0-4	2-3	1	1	2	1	3	12	3	0	1	0	0	35
3	Londynn Jones	G 28:40	1-9	1-8	0-0	0	2	2	2	1	3	9	5	3	0	0	46
0	Janiah Barker	26:42	9-10	1-1	0-0	6	4	10	1	2	19	3	3	1	0	0	23
7	Elina Aarnisalo	29:41	3-7	1-2	0-0	1	3	4	1	2	7	6	1	3	0	0	23
22	Kendall Dudley	22:27	0-5	0-2	0-0	1	1	2	2	0	0	0	2	1	0	0	13
Team						2	4	6			0			0			
Totals			44-79	6-22	8-12	21	30	51	12	16	102	30	19	14	3	0	51
Technical Fouls::NONE																	

Shooting By Period			
1 <sup>st</sup>	FG%	12-23	52.2%
	3PT%	3-9	33.3%
	FT%	1-1	100%
2 <sup>nd</sup>	FG%	9-15	60.0%
	3PT%	1-4	25.0%
	FT%	2-2	100%
3 <sup>rd</sup>	FG%	13-23	56.5%
	3PT%	2-6	33.3%
	FT%	3-7	42.9%
4 <sup>th</sup>	FG%	10-18	55.6%
	3PT%	0-3	0.0%
	FT%	2-2	100%
GM	FG%	44-79	55.7%
	3PT%	6-22	27.3%
	FT%	8-12	66.7%

Dead Ball Rebounds: 3, 1

Long Beach St. - 51			Record: 5-4														
NO. Name		Min	FG M-A	3P M-A	FT M-A	Rebounds			Fouls		TP	AS	TO	ST	Blocks		+/-
						OR	DR	TOT	PF	FD					BS	BA	
11	Rachel Loobie	F 12:22	3-6	1-2	0-0	1	1	2	0	0	7	0	2	1	0	2	-23
22	Mykelle Richards	F 33:04	2-4	0-1	2-2	1	1	2	3	3	6	1	4	2	0	0	-44
1	Lovely Sonnier	G 14:56	0-7	0-1	0-0	0	0	0	2	0	0	0	3	1	0	1	-32
2	Savannah Tucker	G 34:08	3-7	0-1	3-5	0	4	4	1	5	9	6	3	1	0	0	-42
3	Patricia Chung	G 28:35	0-5	0-4	0-0	1	3	4	3	1	0	0	6	0	0	0	-42
12	Jada Crawshaw	25:24	9-18	1-5	0-0	0	1	1	0	1	19	2	4	1	0	0	-26
33	Haley Wright	11:25	1-3	0-1	1-1	0	0	0	2	2	3	0	1	1	0	0	-6
30	JaQuoia Jones-Brown	24:20	3-7	1-1	0-0	2	2	4	4	0	7	2	1	2	0	0	-22
42	Judit Oliva Fernandez	08:15	0-1	0-0	0-0	0	0	0	1	0	0	0	2	0	0	0	-14
10	Christy Reynoso	07:31	0-1	0-1	0-0	0	0	0	0	0	0	0	0	0	0	0	-4
Team						2	3	5			0			0			
Totals			21-59	3-17	6-8	7	15	22	16	12	51	11	26	9	0	3	-51
Technical Fouls::NONE																	

Shooting By Period			
1 <sup>st</sup>	FG%	3-14	21.4%
	3PT%	1-8	12.5%
	FT%	1-1	100%
2 <sup>nd</sup>	FG%	4-15	26.7%
	3PT%	1-3	33.3%
	FT%	3-3	100%
3 <sup>rd</sup>	FG%	6-14	42.9%
	3PT%	1-5	20.0%
	FT%	2-4	50%
4 <sup>th</sup>	FG%	8-16	50.0%
	3PT%	0-1	0.0%
	FT%	0-0	0%
GM	FG%	21-59	35.6%
	3PT%	3-17	17.6%
	FT%	6-8	75.0%

Dead Ball Rebounds: 2, 0

	UCLA	LBSU	Points from		UCLA	LBSU	Period by Period Scoring					
Biggest lead	51 (4 <sup>th</sup> 0:48)	0 (1 <sup>st</sup> 10:00)	Turnovers		34	14		1st	2nd	3rd	4th	TOT
Best Scoring Run	15(2 <sup>nd</sup> 7:41)	5(3 <sup>rd</sup> 9:21)	Paint		66	22	UCLA	28	21	31	22	102
Lead Changes	0		Second Chance		19	6	LBSU	8	12	15	16	51
Times Tied	0		Fast Breaks		13	2						
Time with Lead	39:46	00:00	Bench		26	29						



2024-25 UCLA WBB BOX SCORES



Official Basketball Box Score - Final  
Cal Poly at UCLA  
12/16/24 Pauley Pavilion, Los Angeles  
2024-25 Women's Basketball

Game Time: 7:00 PM  
Game Duration: 1:38  
Attendance: 2,356

Officials: Melissa Barlow, Cameron Inouye, Esther Hsu

Cal Poly - 37

Record: 4-6

NO.	Name		Min	FG		3P		FT		Rebounds			Fouls		TP	AS	TO	ST	Blocks		+/-
				M-A	M-A	M-A	M-A	M-A	M-A	OR	DR	TOT	PF	FD					BS	BA	
2	Annika Shah	G	28:17	1-10	1-4	0-0	0	0	0	0	0	0	1	4	3	1	2	1	0	1	-25
10	Sidney Richards	G	21:56	2-9	0-3	2-2	2	2	4	2	2	4	2	2	6	0	1	1	0	0	-11
15	Sydney Bourland	G	22:34	3-10	1-3	1-2	0	2	2	1	1	2	1	1	8	1	0	0	0	4	-22
24	Mary Carter	G	26:54	4-10	3-5	0-0	1	4	5	2	1	3	2	1	11	1	2	0	0	1	-14
31	Ashley Hiraki	G	27:30	0-3	0-1	1-2	0	4	4	2	2	1	2	2	1	2	4	2	0	0	-24
14	Gillian Bears		11:57	1-2	0-0	0-0	0	1	1	1	0	1	1	0	2	0	1	1	0	0	-18
9	Nora Perez		17:14	1-4	0-1	0-0	2	3	5	3	1	2	3	1	2	1	3	2	1	2	-10
22	Alana Goosby		11:50	0-0	0-0	0-0	0	2	2	0	0	2	0	0	0	2	4	1	0	0	-12
5	Gabby Robinson		19:16	1-5	0-2	0-0	1	1	2	1	1	2	1	1	2	2	2	0	0	0	-11
23	Ana Moleon Hidalgo		11:11	1-1	0-0	0-0	0	0	0	0	0	0	0	0	2	0	0	1	0	0	-13
11	Avery Knapp		01:21	0-0	0-0	0-0	0	0	0	0	0	0	0	0	0	0	0	0	0	0	0
Team										1	0	1			0		1				
Totals				14-54	5-19	4-6	7	19	26	13	12	37	10	20	9	1	8				-32

Technical Fouls::NONE

Shooting By Period			
1 <sup>st</sup>	FG%	4-12	33.3%
	3PT%	2-6	33.3%
	FT%	0-0	0%
2 <sup>nd</sup>	FG%	4-11	36.4%
	3PT%	1-2	50.0%
	FT%	1-2	50%
3 <sup>rd</sup>	FG%	4-16	25.0%
	3PT%	1-7	14.3%
	FT%	1-2	50%
4 <sup>th</sup>	FG%	2-15	13.3%
	3PT%	1-4	25.0%
	FT%	2-2	100%
GM	FG%	14-54	25.9%
	3PT%	5-19	26.3%
	FT%	4-6	66.7%

Dead Ball Rebounds: 3, 1

UCLA - 69

Record: 11-0

NO.	Name		Min	FG		3P		FT		Rebounds			Fouls		TP	AS	TO	ST	Blocks		+/-
				M-A	M-A	M-A	M-A	M-A	M-A	OR	DR	TOT	PF	FD					BS	BA	
0	Janiah Barker	F	27:01	5-12	0-2	2-2	4	9	13	0	2	12	2	2	12	2	3	3	3	0	19
11	Gabriela Jaquez	F	20:12	2-6	0-1	0-0	1	4	5	2	1	4	2	1	4	2	1	0	1	1	15
32	Angela Dugalić	F	31:05	5-8	2-3	0-0	2	6	8	2	1	12	3	2	12	3	2	3	1	0	21
1	Kiki Rice	G	19:24	3-6	0-2	3-3	0	3	3	4	4	9	5	5	9	5	4	1	0	0	27
3	Londynn Jones	G	29:33	4-9	2-5	2-2	1	1	2	1	1	12	0	3	12	0	3	2	0	0	18
30	Timea Gardiner		15:59	4-10	1-5	2-2	2	4	6	1	2	11	0	0	11	0	0	0	1	0	23
7	Elina Aarnisalo		20:13	2-3	1-2	0-0	1	2	3	1	1	5	4	2	5	4	2	0	0	0	12
22	Kendall Dudley		21:51	2-3	0-1	0-0	0	3	3	1	0	4	1	1	4	1	1	0	1	0	20
2	Avary Cain		14:42	0-4	0-4	0-0	1	0	1	0	1	0	0	1	0	1	1	0	1	0	5
Team							1	0	1			0			0		0				
Totals				27-61	6-25	9-9	13	32	45	12	13	69	18	17	69	18	17	9	8	1	32

Technical Fouls::NONE

Shooting By Period			
1 <sup>st</sup>	FG%	9-14	64.3%
	3PT%	2-5	40.0%
	FT%	3-3	100%
2 <sup>nd</sup>	FG%	7-22	31.8%
	3PT%	2-10	20.0%
	FT%	2-2	100%
3 <sup>rd</sup>	FG%	5-13	38.5%
	3PT%	1-5	20.0%
	FT%	4-4	100%
4 <sup>th</sup>	FG%	6-12	50.0%
	3PT%	1-5	20.0%
	FT%	0-0	0%
GM	FG%	27-61	44.3%
	3PT%	6-25	24.0%
	FT%	9-9	100.0%

Dead Ball Rebounds: 1, 0

	CPS	UCLA
Biggest lead	0 (1 <sup>st</sup> 10:00)	32 (4 <sup>th</sup> 3:47)
Best Scoring Run	5 (1 <sup>st</sup> 0:26)	10 (1 <sup>st</sup> 4:16)
Lead Changes	0	
Times Tied	0	
Time with Lead	00:00	39:40

	CPS	UCLA
Points from		
Turnovers	10	19
Paint	18	36
Second Chance	3	12
Fast Breaks	4	19
Bench	8	20

Period by Period Scoring					
	1st	2nd	3rd	4th	TOT
CPS	10	10	10	7	37
UCLA	23	18	15	13	69

# 2024-25 UCLA WBB BOX SCORES



Official Basketball Box Score - Final  
**Creighton at UCLA**  
12/20/24 Chase Center, San Francisco  
2024-25 Women's Basketball

Game Time: 8:00 PM  
Game Duration: 1:51  
Attendance: 3,766

Officials: Brenda Pantoja, Tiffany Bird, Zac Brost

Creighton - 41					Record: 9-3												
NO. Name		Min	FG M-A	3P M-A	FT M-A	Rebounds			Fouls		TP	AS	TO	ST	Blocks		+/-
						OR	DR	TOT	PF	FD					BS	BA	
14	Mallory Brake	F 14:56	1-2	0-0	0-0	0	3	3	2	0	2	0	0	1	1	0	-8
30	Morgan Maly	F 26:48	3-12	1-4	8-8	1	1	2	2	4	15	2	3	0	0	2	-14
11	Kiani Lockett	G 29:58	3-7	1-4	0-0	3	5	8	0	0	7	1	1	1	0	0	-20
15	Lauren Jensen	G 26:59	2-15	0-3	0-0	1	1	2	4	1	4	0	1	0	0	1	-24
21	Molly Mogensen	G 29:50	1-4	1-1	0-0	0	2	2	2	1	3	1	0	2	0	0	-16
2	Kennedy Townsend	21:51	4-8	2-5	0-0	0	1	1	0	1	10	0	0	0	0	0	-8
12	Jayme Horan	16:40	0-2	0-2	0-2	0	1	1	0	5	0	1	1	0	0	0	-15
13	Allison Heathcock	09:07	0-3	0-2	0-0	0	1	1	2	0	0	0	2	2	0	1	-11
33	Brooke Littrell	08:37	0-4	0-1	0-0	1	0	1	1	0	0	1	2	0	0	0	-14
35	Elizabeth Gentry	08:59	0-3	0-0	0-0	1	3	4	0	1	0	0	0	0	0	0	-8
3	Sydney Golladay	06:15	0-0	0-0	0-0	0	0	0	0	0	0	0	0	0	0	0	-7
Team						1	0	1			0		0				
Totals			14-60	5-22	8-10	8	18	26	13	13	41	6	10	6	1	4	-29
Technical Fouls::NONE																	

Shooting By Period			
1 <sup>st</sup>	FG%	1-13	7.7%
	3PT%	0-5	0.0%
	FT%	2-2	100%
2 <sup>nd</sup>	FG%	7-19	36.8%
	3PT%	3-8	37.5%
	FT%	2-2	100%
3 <sup>rd</sup>	FG%	3-17	17.6%
	3PT%	2-7	28.6%
	FT%	0-0	0%
4 <sup>th</sup>	FG%	3-11	27.3%
	3PT%	0-2	0.0%
	FT%	4-6	66.7%
GM	FG%	14-60	23.3%
	3PT%	5-22	22.7%
	FT%	8-10	80.0%

Dead Ball Rebounds: 1, 1

UCLA - 70			Record: 12-0														
NO. Name		Min	FG M-A	3P M-A	FT M-A	Rebounds			Fouls		TP	AS	TO	ST	Blocks		+/-
						OR	DR	TOT	PF	FD					BS	BA	
0	Janiah Barker	F 17:03	2-8	0-0	0-0	7	4	11	4	2	4	2	8	0	1	0	16
11	Gabriela Jaquez	F 24:10	3-6	0-0	3-3	4	1	5	1	3	9	1	1	0	0	0	27
32	Angela Dugalić	F 26:55	4-9	1-3	4-4	1	13	14	3	5	13	3	1	2	2	0	30
1	Kiki Rice	G 27:15	8-13	3-4	1-2	0	5	5	0	1	20	4	0	0	0	0	26
7	Elina Aarnisalo	G 26:28	3-9	0-2	0-0	0	3	3	0	0	6	2	1	1	0	1	21
3	Londynn Jones	24:06	2-7	1-4	0-0	0	0	0	2	1	5	0	1	0	0	0	8
30	Timea Gardiner	23:57	2-7	2-5	1-2	0	6	6	1	1	7	2	2	0	1	0	7
22	Kendall Dudley	16:20	3-4	0-1	0-0	3	1	4	1	0	6	0	0	0	0	0	9
2	Avary Cain	06:33	0-2	0-2	0-0	0	1	1	1	0	0	0	1	1	0	0	2
6	Zania Socka-Nguemen	07:13	0-1	0-0	0-0	1	2	3	0	0	0	0	1	0	0	0	-1
Team						4	3	7			0	0					
Totals			27-66	7-21	9-11	20	39	59	13	13	70	14	16	4	4	1	29
Technical Fouls::NONE																	

Shooting By Period			
1 <sup>st</sup>	FG%	11-22	50.0%
	3PT%	4-6	66.7%
	FT%	0-0	0%
2 <sup>nd</sup>	FG%	6-13	46.2%
	3PT%	1-3	33.3%
	FT%	3-5	60%
3 <sup>rd</sup>	FG%	6-15	40.0%
	3PT%	2-6	33.3%
	FT%	6-6	100%
4 <sup>th</sup>	FG%	4-16	25.0%
	3PT%	0-6	0.0%
	FT%	0-0	0%
GM	FG%	27-66	40.9%
	3PT%	7-21	33.3%
	FT%	9-11	81.8%

Dead Ball Rebounds: 2, 0

	CRE	UCL	Points from		CRE	UCL	Period by Period Scoring					
Biggest lead	0 (1 <sup>st</sup> 10:00)	32 (3 <sup>rd</sup> 3:53)	Turnovers		7	7		1st	2nd	3rd	4th	TOT
Best Scoring Run	7(2 <sup>nd</sup> 3:20)	15(1 <sup>st</sup> 0:27)	Paint		14	34	CRE	4	19	8	10	41
Lead Changes	0		Second Chance		4	17	UCL	26	16	20	8	70
Times Tied	1		Fast Breaks		2	2						
Time with Lead	00:00	38:56	Bench		10	18						

# 2024-25 UCLA WBB BOX SCORES



Official Basketball Box Score - Final  
**Nebraska at UCLA**  
12/29/24 Pauley Pavilion, Los Angeles  
2024-25 Women's Basketball

Game Time: 2:00 PM  
Game Duration: 2:04  
Attendance: 5,339

Officials: Lisa Jones, Ken Nash, Teresa Turner

Nebraska - 14			Record: 10-3 (1-1)														
NO. Name		Min	FG M-A	3P M-A	FT M-A	Rebounds			Fouls		TP	AS	TO	ST	Blocks		+/-
						OR	DR	TOT	PF	FD					BS	BA	
12	Jessica Petrie	F 22:22	3-8	0-2	1-1	1	0	1	3	3	7	0	3	1	0	1	-27
40	Alexis Markowski	C 16:03	1-8	0-3	1-2	1	1	2	4	1	3	1	2	0	0	1	-14
2	Logan Nissley	G 24:00	1-5	1-5	0-0	0	0	0	1	2	3	2	6	3	0	0	-20
14	Callin Hake	G 19:37	3-6	1-2	2-3	0	1	1	3	4	9	3	2	2	0	0	-21
23	Britt Prince	G 30:17	3-10	1-4	0-0	0	3	3	2	1	7	3	2	3	0	0	-23
3	Allison Weidner	23:57	1-3	0-0	1-2	0	2	2	1	1	3	1	1	0	0	1	-21
44	Petra Bozan	18:38	2-8	0-2	3-6	0	2	2	4	3	7	0	1	0	0	1	-24
5	Alberte Rimdal	14:26	0-1	0-0	1-2	0	1	1	2	1	1	1	1	1	0	0	-15
33	Amiah Hargrove	16:24	4-6	0-1	4-6	1	1	2	3	4	12	1	1	1	0	1	-2
15	Kendall Moriarty	06:27	0-0	0-0	0-0	0	0	0	1	0	0	1	0	0	0	0	-9
32	Kendall Coley	07:49	1-2	0-0	0-0	0	0	0	3	1	2	0	0	1	0	0	-9
Team						4	0	4			0		0				
Totals			19-57	3-19	13-22	7	11	18	27	21	54	13	19	12	0	5	-37
Technical Fouls::NONE																	

Shooting By Period			
1 <sup>st</sup> FG%	6-11	54.5%	
3PT%	2-4	50.0%	
FT%	3-6	50%	
2 <sup>nd</sup> FG%	5-12	41.7%	
3PT%	1-4	25.0%	
FT%	2-2	100%	
3 <sup>rd</sup> FG%	4-15	26.7%	
3PT%	0-4	0.0%	
FT%	5-8	62.5%	
4 <sup>th</sup> FG%	4-19	21.1%	
3PT%	0-7	0.0%	
FT%	3-6	50%	
GM FG%	19-57	33.3%	
3PT%	3-19	15.8%	
FT%	13-22	59.1%	

Dead Ball Rebounds: 4, 2

UCLA - 91			Record: 13-0 (2-0)														
			FG	3P	FT	Rebounds			Fouls		TP	AS	TO	ST	Blocks		+/-
NO.	Name	Min	M-A	M-A	M-A	OR	DR	TOT	PF	FD					BS	BA	
11	Gabriela Jaquez	F 24:43	2-7	1-4	2-2	1	3	4	2	2	7	6	0	0	0	0	35
32	Angela Dugalić	F 22:43	4-7	1-4	0-0	0	7	7	3	1	9	4	0	4	2	0	12
51	Lauren Betts	C 28:05	8-15	0-0	5-7	3	5	8	1	6	21	1	4	2	0	0	35
1	Kiki Rice	G 28:52	8-8	0-0	2-2	0	6	6	1	4	18	2	3	4	0	0	35
7	Elina Aarnisalo	G 11:26	1-1	0-0	0-0	0	1	1	3	0	2	2	8	0	0	0	0
3	Londynn Jones	23:49	3-5	1-3	4-8	0	0	0	2	5	11	1	5	0	0	0	17
0	Janiah Barker	16:42	1-4	0-1	6-7	4	4	8	4	7	8	4	2	0	0	0	15
22	Kendall Dudley	11:40	0-0	0-0	0-0	0	0	0	2	1	0	0	1	0	1	0	4
30	Timea Gardiner	18:54	6-11	1-4	2-2	2	4	6	2	1	15	2	2	1	1	0	16
6	Zania Socka-Nguemen	06:59	0-0	0-0	0-0	1	2	3	1	0	0	0	0	1	1	0	6
2	Avary Cain	06:07	0-1	0-1	0-0	0	0	0	0	0	0	0	0	1	0	0	10
Team						2	3	5			0		1				
Totals			33-59	4-17	21-28	13	35	48	21	27	91	22	26	13	5	0	37
Technical Fouls::NONE																	

Shooting By Period			
1 <sup>st</sup> FG%	8-16	50.0%	
3PT%	1-4	25.0%	
FT%	4-6	66.7%	
2 <sup>nd</sup> FG%	6-17	35.3%	
3PT%	0-6	0.0%	
FT%	4-4	100%	
3 <sup>rd</sup> FG%	10-15	66.7%	
3PT%	2-4	50.0%	
FT%	9-10	90%	
4 <sup>th</sup> FG%	9-11	81.8%	
3PT%	1-3	33.3%	
FT%	4-8	50%	
GM FG%	33-59	55.9%	
3PT%	4-17	23.5%	
FT%	21-28	75.0%	

Dead Ball Rebounds: 7, 1

	NEBR	UCLA	Points from		NEBR	UCLA	Period by Period Scoring					
Biggest lead	3 (1 <sup>st</sup> 9:34)	38 (4 <sup>th</sup> 2:29)	Turnovers		15	25		1st	2nd	3rd	4th	TOT
Best Scoring Run	7 (2 <sup>nd</sup> 5:34)	12 (2 <sup>nd</sup> 2:02)	Paint		22	46	NEBR	17	13	13	11	54
Lead Changes	5		Second Chance		7	18	UCLA	21	16	31	23	91
Times Tied	0		Fast Breaks		5	14						
Time with Lead	02:12	37:22	Bench		25	34						



2024-25 UCLA WBB BOX SCORES



Official Basketball Box Score - Final  
Michigan at UCLA  
01/01/25 Pauley Pavilion, Los Angeles  
2024-25 Women's Basketball

Game Time: 2:00 PM  
Game Duration: 1:51  
Attendance: 4,566

Officials: Cameron Inouye, Chuck Gonzalez, Kyle Bacon

Michigan - 70 Record: 10-4 (1-2)

NO. Name			Min	FG M-A	3P M-A	FT M-A	Rebounds OR DR TOT			Fouls PF FD		TP	AS	TO	ST	Blocks BS BA		+/-
1	Olivia Olson	G	36:37	6-13	1-3	4-4	2	4	6	2	5	17	3	1	3	2	2	-16
3	Mila Holloway	G	26:04	4-8	0-1	1-1	1	2	3	3	1	9	4	3	1	0	0	-11
10	Jordan Hobbs	G	37:19	5-14	0-4	0-0	1	4	5	3	2	10	2	3	0	0	1	-19
11	Greta Kampschroeder	G	17:07	0-0	0-0	0-0	1	1	2	0	0	0	2	2	0	0	0	-12
12	Syla Swords	G	38:42	11-25	4-11	4-4	1	3	4	0	2	30	2	4	0	0	1	-15
55	Yulia Grabovskaia		22:06	1-3	0-0	2-4	2	3	5	3	2	4	1	1	0	1	0	1
5	Brooke Q. Daniels		13:56	0-3	0-0	0-0	1	3	4	2	3	0	1	1	1	0	1	-11
20	Alyssa Crockett		08:09	0-0	0-0	0-0	0	0	0	3	0	0	0	0	1	0	0	3
Team							3	0	3			0		2				
Totals				27-66	5-19	11-13	12	20	32	16	15	70	15	17	6	3	5	-16

Technical Fouls::NONE

Shooting By Period		
1 <sup>st</sup> FG%	6-16	37.5%
3PT%	1-5	20.0%
FT%	2-2	100%
2 <sup>nd</sup> FG%	6-16	37.5%
3PT%	2-5	40.0%
FT%	0-0	0%
3 <sup>rd</sup> FG%	8-14	57.1%
3PT%	1-3	33.3%
FT%	4-5	80%
4 <sup>th</sup> FG%	7-20	35.0%
3PT%	1-6	16.7%
FT%	5-6	83.3%
GM FG%	27-66	40.9%
3PT%	5-19	26.3%
FT%	11-13	84.6%

Dead Ball Rebounds: 2, 1

UCLA - 86 Record: 14-0 (3-0)

NO.	Name		Min	FG		3P		FT		Rebounds			Fouls		TP	AS	TO	ST	Blocks		+/-
				M-A	M-A	M-A	M-A	M-A	M-A	OR	DR	TOT	PF	FD					BS	BA	
11	Gabriela Jaquez	F	27:14	6-7	0-1	0-0	1	1	2	2	0	12	3	0	1	1	0	27			
32	Angela Dugalić	F	23:22	5-12	1-4	1-2	2	4	6	2	2	12	3	0	0	0	1	21			
51	Lauren Betts	C	35:18	6-15	0-0	1-2	3	7	10	1	5	13	5	1	2	4	2	23			
1	Kiki Rice	G	30:31	6-8	0-1	4-4	0	4	4	1	3	16	10	3	3	0	0	21			
7	Elina Aarnisalo	G	16:51	2-2	1-1	1-2	0	1	1	1	2	6	3	4	1	0	0	4			
0	Janiah Barker		15:22	2-5	0-1	1-1	0	2	2	3	1	5	2	4	1	0	0	-7			
3	Londynn Jones		24:17	4-6	4-6	1-2	0	1	1	2	2	13	0	1	0	0	0	-7			
30	Timea Gardiner		16:07	2-6	1-4	0-0	2	1	3	2	1	5	2	1	0	0	0	-12			
22	Kendall Dudley		09:05	2-2	0-0	0-0	0	1	1	1	0	4	1	0	1	0	0	10			
2	Avary Cain		00:57	0-0	0-0	0-0	0	0	0	0	0	0	0	0	0	0	0	0			
6	Zania Socka-Nguemen		00:57	0-0	0-0	0-0	0	1	1	0	0	0	0	0	0	1	0	0	0	0	0
Team							2	4	6				0				0				
Totals				35-63	7-18	9-13	10	27	37	15	16	86	29	15	9	5	3	16			

Technical Fouls::NONE

Shooting By Period		
1 <sup>st</sup> FG%	8-14	57.1%
3PT%	1-3	33.3%
FT%	0-0	0%
2 <sup>nd</sup> FG%	9-12	75.0%
3PT%	1-2	50.0%
FT%	4-6	66.7%
3 <sup>rd</sup> FG%	7-22	31.8%
3PT%	1-7	14.3%
FT%	2-3	66.7%
4 <sup>th</sup> FG%	11-15	73.3%
3PT%	4-6	66.7%
FT%	3-4	75%
GM FG%	35-63	55.6%
3PT%	7-18	38.9%
FT%	9-13	69.2%

Dead Ball Rebounds: 1, 0

	MIC	UCL	Points from	MIC	UCL	Period by Period Scoring					
Biggest lead	0 (1 <sup>st</sup> 10:00)	20 (4 <sup>th</sup> 1:16)	Turnovers	18	21		1st	2nd	3rd	4th	TOT
Best Scoring Run	9(1 <sup>st</sup> 4:09)	9(4 <sup>th</sup> 3:37)	Paint	34	48						
Lead Changes	0		Second Chance	7	11	MIC	15	14	21	20	70
Times Tied	2		Fast Breaks	15	18	UCL	17	23	17	29	86
Time with Lead	00:00	38:54	Bench	4	27						

2024-25 UCLA WBB BOX SCORES



Official Basketball Box Score - Final  
UCLA at Indiana  
01/04/25 Simon Skjodt Assembly Hall, Bloomington  
2024-25 Women's Basketball

Game Time: 12:00 PM  
Game Duration: 2:01  
Attendance: 11,528

Officials: Michael McConnell, Brenda Pantoja, Brian Hall

UCLA - 73			Record: 15-0 (4-0)															
NO. Name		Min	FG M-A	3P M-A	FT M-A	Rebounds			Fouls		TP	AS	TO	ST	Blocks		+/-	
						OR	DR	TOT	PF	FD						BS	BA	
11	Gabriela Jaquez	F 28:18	4-9	1-4	2-3	2	4	6	4	3	11	3	0	0	0	0	0	8
30	Timea Gardiner	F 16:13	1-4	0-2	3-3	0	4	4	2	2	5	0	1	0	0	0	0	4
32	Angela Dugalić	F 18:29	2-5	1-2	1-1	0	0	0	5	1	6	1	1	3	0	0	0	7
51	Lauren Betts	C 34:08	12-16	0-0	1-4	5	7	12	1	7	25	3	1	1	2	1	3	3
1	Kiki Rice	G 36:36	3-13	1-3	5-8	3	4	7	2	8	12	7	3	2	1	3	12	
0	Janiah Barker	13:35	2-4	1-1	0-0	0	3	3	3	2	5	0	4	0	0	0	0	8
3	Londynn Jones	28:59	2-6	1-4	0-0	0	2	2	2	0	5	4	2	1	1	0	0	19
7	Elina Aarnisalo	17:22	2-5	0-2	0-0	0	2	2	3	1	4	1	1	0	0	0	0	5
22	Kendall Dudley	06:20	0-0	0-0	0-0	0	1	1	0	0	0	0	0	0	0	0	0	-11
Team						2	1	3			0			0				
Totals			28-62	5-18	12-19	12	28	40	22	24	73	19	13	7	4	4		11

Technical Fouls::NONE

Shooting By Period			
1 <sup>st</sup>	FG%	7-15	46.7%
	3PT%	1-7	14.3%
	FT%	3-3	100%
2 <sup>nd</sup>	FG%	6-16	37.5%
	3PT%	1-4	25.0%
	FT%	2-6	33.3%
3 <sup>rd</sup>	FG%	10-18	55.6%
	3PT%	2-3	66.7%
	FT%	1-2	50%
4 <sup>th</sup>	FG%	5-13	38.5%
	3PT%	1-4	25.0%
	FT%	6-8	75%
GM FG%		28-62	45.2%
3PT%		5-18	27.8%
FT%		12-19	63.2%

Dead Ball Rebounds: 2, 0

Indiana - 62			Record: 10-4 (2-1)															
NO. Name		Min	FG M-A	3P M-A	FT M-A	Rebounds			Fouls		TP	AS	TO	ST	Blocks		+/-	
						OR	DR	TOT	PF	FD						BS	BA	
52	Lilly Meister	F 23:20	3-8	0-1	1-2	1	4	5	3	1	7	0	2	0	1	1		-14
10	Shay Ciezki	G 31:48	3-7	0-1	5-5	0	3	3	1	4	11	2	4	1	1	2		-8
12	Yarden Garzon	G 38:06	6-17	1-8	6-8	0	2	2	3	7	19	1	1	1	0	0		-9
22	Chloe Moore-McNeil	G 36:54	5-11	2-5	0-0	1	6	7	4	4	12	2	3	1	1	1		-7
33	Sydney Parrish	G 28:25	1-4	0-3	0-0	0	3	3	5	1	2	1	2	3	0	0		-6
11	Karoline Striplin	16:40	3-7	0-2	0-0	1	2	3	5	1	6	1	1	1	1	0		3
1	Lexus Bargesser	12:00	0-0	0-0	0-0	0	2	2	3	1	0	0	0	0	0	0		-10
21	Henna Sandvik	01:54	0-0	0-0	0-0	0	0	0	0	0	0	0	0	0	0	0		-2
20	Julianna LaMendola	10:53	1-1	1-1	2-2	2	1	3	0	3	5	1	0	0	0	0		-2
Team						0	3	3			0			0				
Totals			22-55	4-21	14-17	5	26	31	24	22	62	8	13	7	4	4		-11

Technical Fouls::NONE

Shooting By Period			
1 <sup>st</sup>	FG%	6-12	50.0%
	3PT%	2-7	28.6%
	FT%	2-2	100%
2 <sup>nd</sup>	FG%	2-11	18.2%
	3PT%	0-4	0.0%
	FT%	1-2	50%
3 <sup>rd</sup>	FG%	9-15	60.0%
	3PT%	1-4	25.0%
	FT%	4-5	80%
4 <sup>th</sup>	FG%	5-17	29.4%
	3PT%	1-6	16.7%
	FT%	7-8	87.5%
GM FG%		22-55	40.0%
3PT%		4-21	19.0%
FT%		14-17	82.4%

Dead Ball Rebounds: 3, 1

	UCLA	IND	Points from		UCLA	IND	Period by Period Scoring					
Biggest lead	16 (2 <sup>nd</sup> 2:23)	0 (1 <sup>st</sup> 10:00)	Turnovers		18	10		1st	2nd	3rd	4th	TOT
Best Scoring Run	13(2 <sup>nd</sup> 3:05)	9(1 <sup>st</sup> 1:12)	Paint		40	28	UCLA	18	15	23	17	73
Lead Changes	0		Second Chance		8	6	IND	16	5	23	18	62
Times Tied	2		Fast Breaks		11	16						
Time with Lead	38:08	00:00	Bench		14	11						

2024-25 UCLA WBB BOX SCORES



Official Basketball Box Score - Final  
UCLA at Purdue  
01/07/25 Mackey Arena, West Lafayette  
2024-25 Women's Basketball

Game Time: 7:00 PM  
Game Duration: 1:45  
Attendance: 3,742

Officials: Michol Murray, Angelica Suffren, Frank Steratore

UCLA - 83 Record: 16-0 (5-0)

NO.	Name		Min	FG			3P			FT			Rebounds			Fouls		TP	AS	TO	ST	Blocks		+/-
				M-A	M-A	M-A	M-A	M-A	M-A	M-A	M-A	M-A	OR	DR	TOT	PF	FD					BS	BA	
11	Gabriela Jaquez	F	19:38	2-5	1-3	0-0	1	4	5	1	1	5	1	1	5	1	1	5	1	0	1	0	0	16
32	Angela Dugalić	F	21:03	3-6	0-0	0-0	0	6	6	3	0	6	3	1	1	1	1	1	1	1	1	2	1	28
51	Lauren Betts	C	21:46	5-8	0-0	7-9	2	5	7	2	10	17	1	1	1	1	1	1	1	1	1	1	0	38
1	Kiki Rice	G	17:11	5-7	1-2	0-0	1	3	4	0	0	11	2	0	1	0	0	1	0	1	0	0	0	25
3	Londynn Jones	G	25:10	3-7	3-5	0-0	0	1	1	4	1	9	2	1	0	0	0	0	0	0	0	0	0	16
0	Janiah Barker		18:16	5-10	0-1	1-1	2	2	4	2	1	11	1	2	0	0	0	0	0	0	0	0	0	0
7	Elina Aarnisalo		27:14	1-4	0-2	0-0	0	3	3	2	0	2	7	1	0	0	0	0	0	0	0	0	0	14
30	Timea Gardiner		15:38	6-8	4-5	0-0	0	1	1	0	0	16	0	2	0	0	0	0	0	0	0	0	0	5
22	Kendall Dudley		14:44	3-3	0-0	0-0	1	2	3	0	0	6	1	0	0	0	0	0	0	0	0	0	0	16
6	Zania Socka-Nguemen		09:11	0-2	0-0	0-0	2	1	3	2	0	0	0	0	2	0	0	2	0	0	0	0	0	-1
2	Avary Cain		10:09	0-2	0-2	0-0	0	0	0	0	0	0	0	0	0	0	0	2	0	0	0	0	0	13
Team							1	1	2			0						0						
Totals				33-62	9-20	8-10	10	29	39	16	13	83	20	10	4	3	1							34

Technical Fouls::NONE

Shooting By Period			
1 <sup>st</sup> FG%	10-15	66.7%	
3PT%	4-4	100.0%	
FT%	5-5	100%	
2 <sup>nd</sup> FG%	7-13	53.8%	
3PT%	1-2	50.0%	
FT%	0-0	0%	
3 <sup>rd</sup> FG%	8-14	57.1%	
3PT%	1-4	25.0%	
FT%	2-3	66.7%	
4 <sup>th</sup> FG%	8-20	40.0%	
3PT%	3-10	30.0%	
FT%	1-2	50%	
GM FG%	33-62	53.2%	
3PT%	9-20	45.0%	
FT%	8-10	80.0%	

Dead Ball Rebounds: 5, 0

Purdue - 49 Record: 7-8 (0-4)

NO.	Name		Min	FG			3P			FT			Rebounds			Fouls		TP	AS	TO	ST	Blocks		+/-
				M-A	M-A	M-A	M-A	M-A	M-A	M-A	M-A	M-A	OR	DR	TOT	PF	FD					BS	BA	
34	Reagan Bass	F	24:43	1-4	0-1	2-2	1	1	2	1	2	4	0	0	1	0	0	4	0	0	1	0	0	-25
35	Lana McCarthy	F	14:30	1-3	0-0	0-1	0	2	2	5	2	2	0	2	2	5	2	2	0	3	0	0	0	-9
1	Amiyah Reynolds	G	05:31	0-2	0-1	0-0	0	0	0	1	0	0	0	0	0	1	0	0	0	3	0	0	0	-15
4	Destini Lombard	G	32:31	6-11	2-3	2-2	0	2	2	0	3	16	2	1	0	0	0	2	1	0	0	0	0	-28
13	Ella Collier	G	25:14	0-1	0-0	0-0	1	3	4	0	0	0	0	1	2	0	0	0	1	2	0	0	0	-23
2	Rashunda Jones		28:54	2-6	0-1	4-4	0	3	3	0	6	8	7	3	2	1	1	0	7	3	2	1	1	-11
22	Kendall Puryear		13:07	1-3	0-0	1-2	0	0	0	5	1	3	1	1	2	0	0	3	1	1	2	0	0	-14
11	McKenna Layden		27:01	3-7	2-5	0-0	1	3	4	0	1	8	1	0	1	0	1	8	1	0	1	0	1	-17
31	Sophie Swanson		15:27	2-8	2-5	0-0	0	1	1	0	1	6	1	0	0	0	1	6	1	0	0	0	1	-17
7	Mahri Petree		13:03	1-6	0-2	0-0	0	0	0	1	0	2	0	0	1	0	0	2	0	1	0	0	0	-11
Team							2	1	3			0						0		1				
Totals				17-51	6-18	9-11	5	16	21	13	16	49	13	15	6	1	3							-34

Technical Fouls::NONE

Shooting By Period			
1 <sup>st</sup> FG%	4-12	33.3%	
3PT%	1-3	33.3%	
FT%	4-4	100%	
2 <sup>nd</sup> FG%	3-16	18.8%	
3PT%	0-4	0.0%	
FT%	0-0	0%	
3 <sup>rd</sup> FG%	5-11	45.5%	
3PT%	1-3	33.3%	
FT%	2-3	66.7%	
4 <sup>th</sup> FG%	5-12	41.7%	
3PT%	4-8	50.0%	
FT%	3-4	75%	
GM FG%	17-51	33.3%	
3PT%	6-18	33.3%	
FT%	9-11	81.8%	

Dead Ball Rebounds: 2, 0

	UCL	PUR	Points from	UCL	PUR	Period by Period Scoring					
Biggest lead	37 (4 <sup>th</sup> 2:25)	0 (1 <sup>st</sup> 10:00)	Turnovers	15	10		1st	2nd	3rd	4th	TOT
Best Scoring Run	14(2 <sup>nd</sup> 7:41)	6(1 <sup>st</sup> 2:24)	Paint	40	12	UCL	29	15	19	20	83
Lead Changes	0		Second Chance	17	0	PUR	13	6	13	17	49
Times Tied	0		Fast Breaks	12	4						
Time with Lead	39:42	00:00	Bench	35	27						



2024-25 UCLA WBB BOX SCORES



Official Basketball Box Score - Final  
Penn St. at UCLA  
01/15/25 Walter Pyramid, Long Beach  
2024-25 Women's Basketball

Game Time: 6:30 PM  
Game Duration: 1:50  
Attendance: 1,563

Officials: Maj Forsberg, Brian Garland, Bill Larence

Penn St. - 67			Record: 9-9 (0-7)														
NO. Name		Min	FG M-A	3P M-A	FT M-A	Rebounds			Fouls		TP	AS	TO	ST	Blocks		+/-
						OR	DR	TOT	PF	FD					BS	BA	
7	Grace Hall	F 20:41	3-4	1-1	0-0	0	5	5	3	0	7	1	1	3	1	0	-5
44	Gracie Merkle	C 19:13	2-3	0-0	1-1	0	2	2	4	3	5	0	2	0	1	1	-8
0	Gabby Elliott	G 34:23	7-15	1-2	2-3	1	1	2	5	4	17	2	2	0	0	2	-8
3	Moriah Murray	G 16:55	1-4	1-4	0-0	0	1	1	0	0	3	4	2	0	0	1	-11
22	Alli Campbell	G 37:11	5-10	0-1	2-2	0	6	6	1	4	12	6	4	1	0	0	-9
20	Talayah Walker	31:06	6-14	2-3	3-4	3	6	9	1	2	17	1	2	0	1	3	-22
5	Tamera Johnson	28:45	2-6	0-2	0-0	0	3	3	2	0	4	6	0	0	1	1	-8
2	Shaelyn Steele	04:52	0-0	0-0	0-0	0	1	1	0	0	0	0	1	0	0	0	1
24	Jill Jekot	02:49	0-0	0-0	0-0	0	0	0	0	0	0	0	1	0	0	0	-7
1	Cam Rust	04:05	1-2	0-0	0-2	0	0	0	2	1	2	0	0	0	0	0	-3
Team						2	0	2			0			0			
Totals			27-58	5-13	8-12	6	25	31	18	14	67	20	15	4	4	8	-16
Technical Fouls::NONE																	

Shooting By Period		
1 <sup>st</sup> FG%	7-14	50.0%
3PT%	2-3	66.7%
FT%	3-3	100%
2 <sup>nd</sup> FG%	4-12	33.3%
3PT%	0-1	0.0%
FT%	3-4	75%
3 <sup>rd</sup> FG%	9-14	64.3%
3PT%	2-3	66.7%
FT%	1-3	33.3%
4 <sup>th</sup> FG%	7-18	38.9%
3PT%	1-6	16.7%
FT%	1-2	50%
GM FG%	27-58	46.6%
3PT%	5-13	38.5%
FT%	8-12	66.7%

Dead Ball Rebounds: 4, 0

UCLA - 83			Record: 17-0 (6-0)															
NO. Name		Min	FG M-A	3P M-A	FT M-A	Rebounds			Fouls		TP	AS	TO	ST	Blocks		+/-	
						OR	DR	TOT	PF	FD						BS	BA	
11	Gabriela Jaquez	F 26:15	4-6	2-3	0-0	3	4	7	4	0	10	3	1	1	0	0		18
32	Angela Dugalić	F 26:55	5-11	0-3	1-2	1	7	8	0	2	11	4	1	1	0	1		28
51	Lauren Betts	C 33:29	10-16	0-0	2-5	8	4	12	0	9	22	4	2	1	7	1		11
1	Kiki Rice	G 31:29	5-9	0-3	0-0	1	4	5	2	2	10	5	1	3	1	0		9
3	Londynn Jones	G 22:18	3-12	3-9	0-0	0	1	1	0	0	9	3	1	0	0	1		15
0	Janiah Barker	08:40	3-9	0-0	0-1	1	3	4	2	1	6	0	1	1	0	0		-9
7	Elina Aarnisalo	24:16	2-4	0-2	2-2	0	1	1	1	3	6	6	1	1	0	0		3
30	Timea Gardiner	18:02	3-7	2-5	0-0	2	1	3	2	0	8	1	0	0	0	1		-5
22	Kendall Dudley	08:36	0-0	0-0	1-2	0	0	0	3	1	1	1	0	1	0	0		10
Team						0	0	0			0			0				
Totals			35-74	7-25	6-12	16	25	41	14	18	83	27	8	9	8	4	16	
Technical Fouls::NONE																		

Shooting By Period		
1 <sup>st</sup> FG%	7-17	41.2%
3PT%	0-8	0.0%
FT%	3-6	50%
2 <sup>nd</sup> FG%	11-22	50.0%
3PT%	2-6	33.3%
FT%	3-5	60%
3 <sup>rd</sup> FG%	10-18	55.6%
3PT%	3-7	42.9%
FT%	0-1	0%
4 <sup>th</sup> FG%	7-17	41.2%
3PT%	2-4	50.0%
FT%	0-0	0%
GM FG%	35-74	47.3%
3PT%	7-25	28.0%
FT%	6-12	50.0%

Dead Ball Rebounds: 4, 0

	PSU	UCLA	Points from	PSU	UCLA	Period by Period Scoring					
Biggest lead	6 (1 <sup>st</sup> 4:52)	23 (3 <sup>rd</sup> 7:18)	Turnovers	2	20		1st	2nd	3rd	4th	TOT
Best Scoring Run	6(1 <sup>st</sup> 5:44)	10(2 <sup>nd</sup> 0:04)	Paint	32	48	PSU	19	11	21	16	67
Lead Changes	8		Second Chance	4	21	UCLA	17	27	23	16	83
Times Tied	3		Fast Breaks	2	9						
Time with Lead	08:11	29:08	Bench	23	21						

# 2024-25 UCLA WBB BOX SCORES



Official Basketball Box Score - Final  
**UCLA at Baylor**  
01/20/25 Prudential Center, Newark  
2024-25 Women's Basketball

Game Time: 3:00 PM  
Game Duration: 2:09

Officials: Felicia Grinter, Julie Krommenhoek, Nykeshia Thompson

UCLA - 72			Record: 18-0														
NO. Name		Min	FG M-A	3P M-A	FT M-A	Rebounds			Fouls		TP	AS	TO	ST	Blocks		+/-
						OR	DR	TOT	PF	FD					BS	BA	
11	Gabriela Jaquez	F 27:32	5-8	1-2	0-0	5	8	13	3	1	11	3	1	1	0	1	16
32	Angela Dugalić	F 12:60	0-3	0-3	1-2	1	1	2	4	1	1	1	3	2	0	0	-4
51	Lauren Betts	C 32:24	10-17	0-0	4-9	4	5	9	4	7	24	2	5	0	9	0	16
1	Kiki Rice	G 27:21	5-7	2-3	3-4	1	3	4	2	3	15	3	2	2	0	0	15
3	Londynn Jones	G 26:38	1-8	1-6	2-2	0	3	3	2	5	5	3	2	1	0	1	9
0	Janiah Barker	23:46	4-6	0-0	2-2	1	7	8	2	3	10	2	1	0	0	0	16
7	Elina Aarnisalo	19:37	0-1	0-0	0-0	1	3	4	3	1	0	2	4	1	0	0	8
30	Timea Gardiner	13:52	2-8	0-4	0-0	0	1	1	2	0	4	0	0	0	0	0	12
22	Kendall Dudley	11:42	0-1	0-1	0-0	0	2	2	2	0	0	0	0	0	0	0	-7
2	Avary Cain	02:41	0-0	0-0	0-0	0	0	0	1	0	0	0	0	0	0	0	-3
6	Zania Socka-Nguemen	01:27	1-2	0-0	0-0	0	0	0	0	0	2	0	0	0	0	1	-3
Team						0	2	2			0		0				
Totals			28-61	4-19	12-19	13	35	48	25	21	72	16	18	7	9	3	15
Technical Fouls::NONE																	

Shooting By Period		
1 <sup>st</sup> FG%	7-14	50.0%
3PT%	1-5	20.0%
FT%	4-6	66.7%
2 <sup>nd</sup> FG%	6-14	42.9%
3PT%	1-3	33.3%
FT%	5-6	83.3%
3 <sup>rd</sup> FG%	7-16	43.8%
3PT%	1-6	16.7%
FT%	0-0	0%
4 <sup>th</sup> FG%	8-17	47.1%
3PT%	1-5	20.0%
FT%	3-7	42.9%
GM FG%	28-61	45.9%
3PT%	4-19	21.1%
FT%	12-19	63.2%

Dead Ball Rebounds: 4, 1

Baylor - 57			Record: 16-4															
NO. Name		Min	FG M-A	3P M-A	FT M-A	Rebounds			Fouls		TP	AS	TO	ST	Blocks		+/-	
						OR	DR	TOT	PF	FD						BS	BA	
5	Darianna Littlepage-Buggs	F 32:41	3-10	0-1	2-4	4	6	10	2	6	8	1	0	0	2	2		-20
21	Aaronette Vonleh	F 09:48	0-3	0-0	2-2	3	0	3	5	2	2	0	4	0	0	1		-13
22	Bella Fontleroy	F 36:51	2-6	0-2	4-6	0	3	3	3	6	8	3	1	4	1	0		-12
11	Jada Walker	G 26:53	2-11	1-3	0-0	0	4	4	1	1	5	0	3	1	0	0		-17
24	Sarah Andrews	G 27:57	3-12	2-8	0-1	0	2	2	1	2	8	3	3	0	0	1		-14
12	Kyla Abraham	13:35	1-4	0-0	0-0	1	2	3	3	0	2	1	0	0	0	3		-5
2	Yaya Felder	21:02	3-8	1-2	3-5	1	2	3	0	5	10	1	0	0	0	0		3
8	Kayla Nelms	16:37	3-8	2-4	0-0	3	2	5	4	1	8	1	4	0	0	1		3
9	Aliyah Matharu	14:36	2-7	0-2	2-3	3	2	5	2	2	6	0	0	1	0	1		0
Team						3	0	3			0		0					
Totals			19-69	6-22	13-21	18	23	41	21	25	57	10	15	6	3	9		-15
Technical Fouls::NONE																		

Shooting By Period		
1 <sup>st</sup> FG%	4-21	19.0%
3PT%	1-6	16.7%
FT%	0-0	0%
2 <sup>nd</sup> FG%	6-19	31.6%
3PT%	3-9	33.3%
FT%	5-9	55.6%
3 <sup>rd</sup> FG%	3-12	25.0%
3PT%	0-1	0.0%
FT%	5-6	83.3%
4 <sup>th</sup> FG%	6-17	35.3%
3PT%	2-6	33.3%
FT%	3-6	50%
GM FG%	19-69	27.5%
3PT%	6-22	27.3%
FT%	13-21	61.9%

Dead Ball Rebounds: 4, 0

	UCL	BAY	Points from		UCL	BAY	Period by Period Scoring					
Biggest lead	18 (4 <sup>th</sup> 1:41)	0 (1 <sup>st</sup> 10:00)	Turnovers		13	26		1 <sup>st</sup>	2 <sup>nd</sup>	3 <sup>rd</sup>	4 <sup>th</sup>	TOT
Best Scoring Run	15 (1 <sup>st</sup> 5:14)	7 (1 <sup>st</sup> 2:45)	Paint		42	20	UCL	19	18	15	20	72
Lead Changes	0		Second Chance		11	8	BAY	9	20	11	17	57
Times Tied	1		Fast Breaks		2	9						
Time with Lead	39:28	00:00	Bench		16	26						

2024-25 UCLA WBB BOX SCORES



Official Basketball Box Score - Final  
UCLA at Rutgers  
01/23/25 Jersey Mike's Arena, Piscataway  
2024-25 Women's Basketball

Game Time: 7:00 PM  
Game Duration: 1:52  
Attendance: 3,138

Officials: Natasha Camy, Melissa Barlow, Kristen Bell

UCLA - 84 Record: 19-0 (7-0)

				FG	3P	FT	Rebounds			Fouls		TP	AS	TO	ST	Blocks		
NO.	Name		Min	M-A	M-A	M-A	OR	DR	TOT	PF	FD					BS	BA	+/-
11	Gabriela Jaquez	F	24:24	4-8	1-4	0-0	3	2	5	0	0	9	2	1	1	1	0	18
32	Angela Dugalić	F	16:29	4-9	2-2	1-1	2	1	3	1	2	11	2	0	1	0	1	20
51	Lauren Betts	C	28:24	12-16	0-0	1-2	7	6	13	2	7	25	2	1	0	5	1	20
1	Kiki Rice	G	22:32	2-8	2-4	4-4	0	3	3	2	4	10	10	1	0	0	2	21
3	Londynn Jones	G	25:54	4-9	4-8	0-0	1	0	1	4	0	12	2	0	0	0	0	32
0	Janiah Barker		15:09	3-5	0-1	0-0	0	5	5	2	1	6	1	2	0	0	0	10
7	Elina Aarnisalo		21:37	0-4	0-3	2-2	1	0	1	1	1	2	4	3	0	0	0	-8
22	Kendall Dudley		17:39	2-2	0-0	0-0	0	5	5	1	0	4	1	2	0	0	0	0
30	Timea Gardiner		15:43	1-6	0-5	0-0	1	3	4	1	0	2	0	1	0	1	1	-9
2	Avary Cain		07:55	0-2	0-2	0-0	0	0	0	2	1	0	1	0	0	0	0	-9
6	Zania Socka-Nguemen		04:15	0-1	0-0	3-6	2	2	4	0	3	3	0	0	0	0	0	-5
Team							3	2	5			0			1			
Totals				32-70	9-29	11-15	20	29	49	16	19	84	25	12	2	7	5	18

Technical Fouls:NONE

Shooting By Period			
1 <sup>st</sup> FG%	7-20	35.0%	
3PT%	2-5	40.0%	
FT%	2-2	100%	
2 <sup>nd</sup> FG%	11-16	68.8%	
3PT%	5-9	55.6%	
FT%	0-0	0%	
3 <sup>rd</sup> FG%	10-22	45.5%	
3PT%	2-9	22.2%	
FT%	1-2	50%	
4 <sup>th</sup> FG%	4-12	33.3%	
3PT%	0-6	0.0%	
FT%	8-11	72.7%	
GM FG%	32-70	45.7%	
3PT%	9-29	31.0%	
FT%	11-15	73.3%	

Dead Ball Rebounds: 3, 0

Rutgers - 66 Record: 8-12 (0-9)

NO. Name			Min	FG	3P	FT	Rebounds			Fouls		TP	AS	TO	ST	Blocks		+/-
				M-A	M-A	M-A	OR	DR	TOT	PF	FD					BS	BA	
1	Destiny Adams	F	36:06	6-20	3-6	0-0	4	9	13	5	3	15	2	3	0	3	3	-23
22	Zachara Perkins	F	11:45	0-0	0-0	0-0	0	0	0	0	0	0	1	0	0	0	0	-15
11	Awa Sidibe	G	21:21	1-6	0-0	0-0	1	0	1	2	1	2	0	2	0	0	2	-22
14	JoJo Lacey	G	37:47	4-12	1-5	5-6	2	2	4	3	4	14	1	1	4	0	1	-11
32	Kiyomi McMiller	G	33:52	7-20	0-6	3-4	2	3	5	2	4	17	4	1	0	1	1	-13
54	Chyna Cornwell		20:10	3-4	0-0	0-0	5	2	7	4	2	6	2	0	0	1	0	8
3	Mya Petticord		11:46	2-3	2-3	0-0	0	0	0	0	0	6	0	0	0	0	0	-3
44	Janae Walker		16:39	0-0	0-0	0-0	1	1	2	3	0	0	0	1	1	0	0	-16
2	Lisa Thompson		10:34	1-3	0-0	4-4	0	0	0	0	2	6	0	0	1	0	0	5
Team							1	2	3			0		0				
Totals				24-68	6-20	12-14	16	19	35	19	16	66	10	8	6	5	7	-18

Technical Fouls:NONE

Shooting By Period			
1 <sup>st</sup> FG%	5-17	29.4%	
3PT%	1-5	20.0%	
FT%	1-2	50%	
2 <sup>nd</sup> FG%	5-17	29.4%	
3PT%	3-9	33.3%	
FT%	4-4	100%	
3 <sup>rd</sup> FG%	8-17	47.1%	
3PT%	1-4	25.0%	
FT%	2-2	100%	
4 <sup>th</sup> FG%	6-17	35.3%	
3PT%	1-2	50.0%	
FT%	5-6	83.3%	
GM FG%	24-68	35.3%	
3PT%	6-20	30.0%	
FT%	12-14	85.7%	

Dead Ball Rebounds: 1, 0

	ULA	RU	Points from	ULA	RU	Period by Period Scoring					
Biggest lead	24 (4 <sup>th</sup> 8:09)	0 (1 <sup>st</sup> 10:00)	Turnovers	8	20		1st	2nd	3rd	4th	TOT
Best Scoring Run	12(2 <sup>nd</sup> 1:54)	7(2 <sup>nd</sup> 0:21)	Paint	42	30	ULA	18	27	23	16	84
Lead Changes	0		Second Chance	23	17	RU	12	17	19	18	66
Times Tied	0		Fast Breaks	18	13						
Time with Lead	38:55	00:00	Bench	17	18						



# 2024-25 UCLA WBB BOX SCORES



Official Basketball Box Score - Final  
**UCLA at Maryland**  
01/26/25 XFINITY Center, College Park  
2024-25 Women's Basketball

Game Time: 2:00 PM  
Game Duration: 1:45  
Attendance: 13,648

Officials: Michael McConnell, Tiara Cruse, Angie Enlund

UCLA - 82

Record: 20-0 (8-0)

NO.	Name		Min	FG		3P		FT		Rebounds			Fouls		TP	AS	TO	ST	Blocks		+/-
				M-A	M-A	M-A	M-A	M-A	M-A	OR	DR	TOT	PF	FD					BS	BA	
11	Gabriela Jaquez	F	20:09	4-7	1-2	0-0				1	2	3	2	0	9	2	0	1	0	0	14
32	Angela Dugalić	F	25:45	1-5	1-3	0-0				2	2	4	2	0	3	5	1	1	2	0	25
51	Lauren Betts	C	34:49	14-15	0-0	5-6				4	3	7	1	6	33	4	4	1	4	0	20
1	Kiki Rice	G	36:20	5-10	0-2	9-10				1	5	6	0	7	19	7	2	3	1	1	27
3	Londynn Jones	G	19:28	2-4	2-4	0-0				0	0	0	3	0	6	2	2	1	0	0	17
0	Janiah Barker		11:31	0-3	0-0	0-2				2	2	4	0	1	0	1	2	0	1	0	-1
30	Timea Gardiner		18:22	2-6	2-6	1-2				1	1	2	3	1	7	0	4	0	0	0	-4
7	Elina Aarnisalo		15:25	1-2	1-2	0-0				0	0	0	0	1	3	1	1	0	0	0	-11
22	Kendall Dudley		09:04	1-3	0-0	0-0				1	2	3	0	0	2	0	0	0	0	0	-2
2	Avary Cain		05:38	0-0	0-0	0-0				0	0	0	0	0	0	0	0	0	0	0	-2
6	Zania Socka-Nguemen		03:29	0-0	0-0	0-0				0	0	0	4	0	0	0	1	0	0	0	-8
Team										1	3	4			0		0				
Totals				30-55	7-19	15-20				13	20	33	15	16	82	22	17	7	8	1	15

Technical Fouls::NONE

Shooting By Period			
1 <sup>st</sup>	FG%	10-15	66.7%
	3PT%	0-2	0.0%
	FT%	0-3	0%
2 <sup>nd</sup>	FG%	6-14	42.9%
	3PT%	1-6	16.7%
	FT%	6-6	100%
3 <sup>rd</sup>	FG%	9-15	60.0%
	3PT%	4-6	66.7%
	FT%	4-6	66.7%
4 <sup>th</sup>	FG%	5-11	45.5%
	3PT%	2-5	40.0%
	FT%	5-5	100%
GM	FG%	30-55	54.5%
	3PT%	7-19	36.8%
	FT%	15-20	75.0%

Dead Ball Rebounds: 1, 0

Maryland - 67

Record: 16-4 (6-3)

NO.	Name		Min	FG		3P		FT		Rebounds			Fouls		TP	AS	TO	ST	Blocks		+/-
				M-A	M-A	M-A	M-A	M-A	M-A	OR	DR	TOT	PF	FD					BS	BA	
15	Christina Dalce	F	27:34	3-10	0-0	2-4				6	5	11	4	4	8	0	0	1	0	3	-11
42	Amari DeBerry	F	18:02	2-5	0-1	1-1				1	4	5	2	1	5	1	3	1	1	1	-10
1	Sarah Te-Biasu	G	36:58	3-8	3-5	2-2				0	0	0	2	3	11	5	5	0	0	1	-25
2	Kaylene Smikle	G	37:21	4-13	1-4	2-2				0	0	0	3	1	11	0	4	2	0	1	-17
6	Saylor Poffenbarger	G	35:38	8-16	2-8	0-0				1	3	4	0	0	18	0	4	2	0	2	-25
14	Allie Kubek		20:55	1-1	0-0	0-0				4	1	5	3	1	2	1	1	0	0	0	-6
10	Mir McLean		18:04	4-7	0-2	4-6				2	2	4	2	5	12	0	1	0	0	0	1
5	Ava McKennie		03:02	0-1	0-0	0-0				1	0	1	0	0	0	0	0	0	0	0	10
3	Emily Fisher		02:26	0-0	0-0	0-0				0	0	0	0	0	0	0	0	0	0	0	8
Team										1	1	2			0		0				
Totals				25-61	6-20	11-15				16	16	32	16	15	67	7	18	6	1	8	-15

Technical Fouls::NONE

Shooting By Period			
1 <sup>st</sup>	FG%	7-17	41.2%
	3PT%	1-6	16.7%
	FT%	0-0	0%
2 <sup>nd</sup>	FG%	6-13	46.2%
	3PT%	2-6	33.3%
	FT%	5-6	83.3%
3 <sup>rd</sup>	FG%	6-16	37.5%
	3PT%	2-6	33.3%
	FT%	0-2	0%
4 <sup>th</sup>	FG%	6-15	40.0%
	3PT%	1-2	50.0%
	FT%	6-7	85.7%
GM	FG%	25-61	41.0%
	3PT%	6-20	30.0%
	FT%	11-15	73.3%

Dead Ball Rebounds: 4, 0

	UCL	UMD	Points from		UCL	UMD	Period by Period Scoring					
Biggest lead	25 (4 <sup>th</sup> 3:08)	2 (1 <sup>st</sup> 6:38)	Turnovers		21	15		1st	2nd	3rd	4th	TOT
Best Scoring Run	10(4 <sup>th</sup> 3:08)	10(4 <sup>th</sup> 0:03)	Paint		44	26	UCL	20	19	26	17	82
Lead Changes	2		Second Chance		14	11	UMD	15	19	14	19	67
Times Tied	5		Fast Breaks		20	7						
Time with Lead	35:35	00:10	Bench		12	14						

2024-25 UCLA WBB BOX SCORES



Official Basketball Box Score - Final  
Minnesota at UCLA  
02/02/25 Pauley Pavilion, Los Angeles  
2024-25 Women's Basketball

Game Time: 12:00 PM  
Game Duration: 1:36  
Attendance: 6,184

Officials: Brenda Pantoja, Michol Murray, Cameron Inouye

Minnesota - 53 Record: 18-5 (6-5)

				FG	3P	FT	Rebounds			Fouls		TP	AS	TO	ST	Blocks		
NO.	Name		Min	M-A	M-A	M-A	OR	DR	TOT	PF	FD					BS	BA	+/-
24	Mallory Heyer	F	38:08	1-10	0-5	0-0	4	3	7	1	1	2	1	1	1	0	2	-25
25	Grace Grocholski	F	35:25	5-12	2-5	0-0	2	6	8	3	1	12	3	3	0	0	1	-21
52	Sophie Hart	C	30:30	2-7	0-0	1-2	1	0	1	0	3	5	2	1	0	0	1	-24
3	Amaya Battle	G	32:24	10-15	1-4	0-0	0	3	3	2	0	21	2	6	2	0	0	-21
14	Tori McKinney	G	29:37	3-9	0-1	0-0	2	3	5	4	4	6	1	0	2	0	0	-16
21	Annika Stewart		09:30	2-3	2-2	0-0	0	1	1	0	1	6	1	1	0	0	0	-2
0	Alexsia Rose		13:40	0-1	0-0	1-2	1	2	3	0	1	1	1	3	1	0	1	-8
41	Niamya Holloway		02:35	0-0	0-0	0-0	0	0	0	0	0	0	0	0	0	0	0	-2
7	McKenna Johnson		04:27	0-1	0-1	0-0	0	0	0	0	0	0	0	1	0	0	0	-9
5	Maggie Czinano		01:52	0-0	0-0	0-0	0	0	0	0	0	0	0	0	0	0	0	-1
22	Kennedy Klick		01:52	0-0	0-0	0-0	0	0	0	0	0	0	1	0	0	0	0	-1
Team							1	2	3			0			1			
Totals				23-58	5-18	2-4	11	20	31	10	11	53	12	17	6	0	5	-26

Technical Fouls::NONE

Shooting By Period			
1 <sup>st</sup>	FG%	6-13	46.2%
	3PT%	2-6	33.3%
	FT%	0-0	0%
2 <sup>nd</sup>	FG%	6-16	37.5%
	3PT%	1-4	25.0%
	FT%	1-2	50%
3 <sup>rd</sup>	FG%	5-15	33.3%
	3PT%	0-2	0.0%
	FT%	0-0	0%
4 <sup>th</sup>	FG%	6-14	42.9%
	3PT%	2-6	33.3%
	FT%	1-2	50%
GM	FG%	23-58	39.7%
	3PT%	5-18	27.8%
	FT%	2-4	50.0%

Dead Ball Rebounds: 1, 0

UCLA - 79 Record: 21-0 (9-0)

NO.	Name		Min	FG			3P			FT			Rebounds			Fouls		TP	AS	TO	ST	Blocks		+/-
				M-A	M-A	M-A	OR	DR	TOT	PF	FD		OR	DR	TOT	PF	FD					BS	BA	
11	Gabriela Jaquez	F	16:36	3-5	1-2	2-2	0	0	0	1	1	9	0	1	0	0	0	9	0	1	0	0	0	11
32	Angela Dugalić	F	22:53	1-6	1-4	2-2	3	5	8	0	1	5	3	2	3	2	0	5	3	2	3	2	0	18
51	Lauren Betts	C	29:40	3-5	0-0	0-0	1	5	6	3	0	6	11	3	0	0	0	6	11	3	0	0	0	15
1	Kiki Rice	G	25:34	6-8	2-3	0-0	1	2	3	3	0	14	1	1	1	1	1	14	1	1	1	1	0	14
3	Londynn Jones	G	23:54	5-10	3-6	0-0	0	1	1	0	1	13	1	1	2	0	0	13	1	1	2	0	0	22
7	Elina Aarnisalo		31:00	6-10	2-6	1-2	1	4	5	1	4	15	2	1	2	0	0	15	2	1	2	0	0	21
30	Timea Gardiner		18:04	3-9	3-8	0-0	1	0	1	0	2	9	2	0	1	0	0	9	2	0	1	0	0	14
0	Janiah Barker		14:23	1-5	0-1	1-2	3	0	3	2	1	3	2	2	0	2	0	3	2	2	0	2	0	9
22	Kendall Dudley		14:12	1-2	0-1	0-0	1	2	3	1	0	2	2	1	0	0	0	2	2	1	0	0	0	4
2	Avary Cain		01:52	1-1	1-1	0-0	0	1	1	0	0	3	0	0	0	0	0	3	0	0	0	0	0	1
6	Zania Socka-Nguemen		01:52	0-0	0-0	0-0	0	0	0	0	0	0	0	0	0	0	0	0	0	0	0	0	0	1
Team							1	4	5			0												
Totals				30-61	13-32	6-8	12	24	36	11	10	79	24	13	9	5	0							26

Technical Fouls::NONE

Shooting By Period			
1 <sup>st</sup>	FG%	6-16	37.5%
	3PT%	2-9	22.2%
	FT%	1-2	50%
2 <sup>nd</sup>	FG%	6-15	40.0%
	3PT%	4-10	40.0%
	FT%	2-2	100%
3 <sup>rd</sup>	FG%	7-16	43.8%
	3PT%	2-6	33.3%
	FT%	2-2	100%
4 <sup>th</sup>	FG%	11-14	78.6%
	3PT%	5-7	71.4%
	FT%	1-2	50%
GM	FG%	30-61	49.2%
	3PT%	13-32	40.6%
	FT%	6-8	75.0%

Dead Ball Rebounds: 1, 1

	UMN	UCLA
Biggest lead	1 (1 <sup>st</sup> 1:48)	29 (4 <sup>th</sup> 1:06)
Best Scoring Run	5(1 <sup>st</sup> 1:48)	10(4 <sup>th</sup> 4:19)
Lead Changes	4	
Times Tied	4	
Time with Lead	01:00	35:56

Points from	UMN	UCLA
Turnovers	5	21
Paint	20	24
Second Chance	11	12
Fast Breaks	0	12
Bench	7	32

Period by Period Scoring					
	1st	2nd	3rd	4th	TOT
UMN	14	14	10	15	53
UCLA	15	18	18	28	79

# 2024-25 UCLA WBB BOX SCORES



Official Basketball Box Score - Final  
**Ohio St. at UCLA**  
02/05/25 Pauley Pavilion, Los Angeles  
2024-25 Women's Basketball

Game Time: 6:30 PM  
Game Duration: 1:47  
Attendance: 6,822

Officials: Gina Cross, Kevin Pethel, Kyle Bacon

Ohio St. - 52

Record: 20-2 (9-2)

NO.	Name		Min	FG M-A	3P M-A	FT M-A	Rebounds			Fouls		TP	AS	TO	ST	Blocks		+/-
							OR	DR	TOT	PF	FD					BS	BA	
1	Ajae Petty	F	22:27	0-5	0-0	0-4	4	4	8	3	3	0	2	1	2	0	1	-10
32	Cotie McMahon	F	37:34	6-15	0-1	2-2	0	3	3	1	1	14	0	5	4	0	0	-9
2	Taylor Thierry	G	31:44	1-5	0-3	1-2	1	1	2	3	2	3	0	0	1	0	1	-14
21	Chance Gray	G	30:20	2-9	0-4	2-2	1	1	2	2	1	6	1	2	1	0	0	-16
22	Jaloni Cambridge	G	33:58	7-20	3-5	4-6	1	7	8	3	5	21	6	1	2	0	0	-9
3	Kennedy Cambridge		14:36	0-4	0-3	0-0	0	0	0	0	0	0	1	0	1	0	1	3
12	Elsa Lemmilä		17:33	4-7	0-0	0-0	4	2	6	1	1	8	2	1	2	1	2	-3
0	Madison Greene		06:02	0-1	0-0	0-0	0	0	0	0	0	0	0	0	0	0	0	-4
5	Ava Watson		05:46	0-2	0-2	0-0	1	0	1	1	1	0	0	0	2	0	0	-3
Team							2	1	3			0			1			
Totals				20-68	3-18	9-16	14	19	33	14	14	52	12	11	15	1	5	-13

Technical Fouls::NONE

Shooting By Period			
1 <sup>st</sup>	FG%	5-21	23.8%
	3PT%	1-4	25.0%
	FT%	5-6	83.3%
2 <sup>nd</sup>	FG%	3-13	23.1%
	3PT%	0-3	0.0%
	FT%	2-4	50%
3 <sup>rd</sup>	FG%	8-20	40.0%
	3PT%	1-7	14.3%
	FT%	1-4	25%
4 <sup>th</sup>	FG%	4-14	28.6%
	3PT%	1-4	25.0%
	FT%	1-2	50%
GM	FG%	20-68	29.4%
	3PT%	3-18	16.7%
	FT%	9-16	56.3%

Dead Ball Rebounds: 2, 2

UCLA - 65

Record: 22-0 (10-0)

NO.	Name		Min	FG M-A	3P M-A	FT M-A	Rebounds			Fouls		TP	AS	TO	ST	Blocks		+/-
							OR	DR	TOT	PF	FD					BS	BA	
11	Gabriela Jaquez	F	34:09	7-11	1-3	2-2	3	3	6	0	2	17	1	2	2	0	0	13
32	Angela Dugalić	F	19:08	1-6	1-4	0-0	1	9	10	2	1	3	3	4	0	2	0	7
51	Lauren Betts	C	33:34	8-13	0-0	3-5	3	11	14	1	5	19	1	3	1	3	0	13
1	Kiki Rice	G	31:34	5-10	0-0	2-2	0	3	3	0	2	12	4	6	2	0	1	14
3	Londynn Jones	G	15:28	1-5	1-4	0-0	0	1	1	4	0	3	0	2	0	0	0	-1
0	Janiah Barker		18:08	3-3	0-0	0-0	3	6	9	3	1	6	1	1	0	0	0	4
7	Elina Aarnisalo		28:19	0-4	0-1	2-2	0	2	2	2	2	2	5	1	1	0	0	9
30	Timea Gardiner		15:01	1-4	1-4	0-0	0	2	2	1	1	3	4	2	0	0	0	2
22	Kendall Dudley		04:39	0-1	0-0	0-0	0	0	0	1	0	0	0	1	1	0	0	4
Team							0	2	2			0			1			
Totals				26-57	4-16	9-11	10	39	49	14	14	65	19	23	7	5	1	13

Technical Fouls::NONE

Shooting By Period			
1 <sup>st</sup>	FG%	5-13	38.5%
	3PT%	3-6	50.0%
	FT%	5-6	83.3%
2 <sup>nd</sup>	FG%	5-16	31.3%
	3PT%	0-3	0.0%
	FT%	2-3	66.7%
3 <sup>rd</sup>	FG%	7-15	46.7%
	3PT%	0-5	0.0%
	FT%	0-0	0%
4 <sup>th</sup>	FG%	9-13	69.2%
	3PT%	1-2	50.0%
	FT%	2-2	100%
GM	FG%	26-57	45.6%
	3PT%	4-16	25.0%
	FT%	9-11	81.8%

Dead Ball Rebounds: 2, 0

	OHSU	UCLA
Biggest lead	7 (1 <sup>st</sup> 4:38)	18 (4 <sup>th</sup> 3:16)
Best Scoring Run	6(1 <sup>st</sup> 6:27)	15(4 <sup>th</sup> 3:16)
Lead Changes	2	
Times Tied	5	
Time with Lead	05:39	30:35

Points from	OHSU	UCLA
Turnovers	17	8
Paint	28	40
Second Chance	3	8
Fast Breaks	11	6
Bench	8	11

Period by Period Scoring						
	1st	2nd	3rd	4th	TOT	
OHSU	16	8	18	10	52	
UCLA	18	12	14	21	65	



2024-25 UCLA WBB BOX SCORES



Official Basketball Box Score - Final  
UCLA at Oregon  
02/09/25 Matthew Knight Arena, Eugene, Ore.  
2024-25 Women's Basketball

Game Time: 1:00 PM  
Game Duration: 1:53  
Attendance: 6,534

Officials: Michael McConnell, Maj Forsberg, Julie Krommenhoek

UCLA - 62			Record: 23-0 (11-0)														
NO. Name		Min	FG M-A	3P M-A	FT M-A	Rebounds			Fouls		TP	AS	TO	ST	Blocks		+/-
						OR	DR	TOT	PF	FD					BS	BA	
11	Gabriela Jaquez	F 25:46	3-5	0-1	0-0	1	3	4	2	0	6	0	1	0	0	0	6
32	Angela Dugalić	F 25:29	3-6	0-0	1-1	3	5	8	2	2	7	2	3	1	2	0	3
51	Lauren Betts	C 25:06	4-10	0-0	1-2	0	6	6	4	3	9	4	4	0	3	0	15
1	Kiki Rice	G 26:34	0-3	0-0	4-4	0	6	6	2	4	4	4	4	2	1	1	4
3	Londynn Jones	G 29:56	6-10	5-7	4-5	0	2	2	4	4	21	1	2	2	0	0	11
0	Janiah Barker	14:28	0-5	0-2	3-4	1	3	4	4	4	3	0	3	0	1	1	-8
7	Elina Aarnisalo	22:06	2-6	1-3	0-0	0	1	1	0	1	5	5	0	2	0	0	5
30	Timea Gardiner	16:13	1-4	1-4	0-0	1	5	6	2	1	3	1	0	0	1	0	9
22	Kendall Dudley	16:37	2-2	0-0	0-0	0	0	0	1	0	4	0	1	1	1	0	5
Team						3	4	7			0			0			
Totals			21-51	7-17	13-16	9	35	44	21	19	62	17	18	8	9	2	10

Technical Fouls:Betts 4<sup>th</sup>5:32

Shooting By Period			
1 <sup>st</sup>	FG%	4-13	30.8%
	3PT%	2-5	40.0%
	FT%	2-2	100%
2 <sup>nd</sup>	FG%	4-16	25.0%
	3PT%	1-5	20.0%
	FT%	4-4	100%
3 <sup>rd</sup>	FG%	7-14	50.0%
	3PT%	1-3	33.3%
	FT%	3-6	50%
4 <sup>th</sup>	FG%	6-8	75.0%
	3PT%	3-4	75.0%
	FT%	4-4	100%
GM	FG%	21-51	41.2%
	3PT%	7-17	41.2%
	FT%	13-16	81.3%

Dead Ball Rebounds: 1, 0

Oregon - 52			Record: 16-8 (7-6)														
NO. Name		Min	FG M-A	3P M-A	FT M-A	Rebounds			Fouls		TP	AS	TO	ST	Blocks		+/-
						OR	DR	TOT	PF	FD					BS	BA	
1	Alexis Whitfield	F 22:28	1-8	0-3	0-0	3	1	4	1	0	2	2	2	0	0	2	-4
15	Phillipina Kyei	C 23:54	2-6	0-0	0-0	1	5	6	3	2	4	3	1	0	0	1	-9
4	Nani Falatea	G 35:32	6-15	2-7	5-5	0	5	5	1	2	19	0	1	2	0	1	-6
8	Elisa Mevius	G 12:49	0-2	0-1	0-2	0	1	1	1	1	0	1	0	1	0	0	-3
25	Deja Kelly	G 37:49	5-17	0-2	4-4	2	3	5	3	5	14	1	4	0	1	2	-6
23	Sarah Rambus	06:37	0-2	0-0	1-2	1	0	1	3	1	1	0	0	0	1	0	-3
3	Sofia Bell	21:22	0-2	0-2	0-0	0	0	0	2	2	0	0	1	0	0	1	-6
5	Amina Muhammad	16:13	1-4	0-0	6-8	3	4	7	2	7	8	0	1	1	0	1	0
14	Ari Long	09:31	0-1	0-1	0-0	0	1	1	1	0	0	0	1	0	0	0	-5
2	Katie Fiso	09:01	2-5	0-1	0-0	0	0	0	1	0	4	2	0	1	0	0	-1
35	Ehis Etute	04:44	0-2	0-0	0-0	1	2	3	1	0	0	0	1	0	0	1	-7
Team						4	1	5			0		0				
Totals			17-64	2-17	16-21	15	23	38	19	20	52	9	12	5	2	9	-10

Technical Fouls::NONE

Shooting By Period			
1 <sup>st</sup>	FG%	2-18	11.1%
	3PT%	0-4	0.0%
	FT%	3-4	75%
2 <sup>nd</sup>	FG%	4-17	23.5%
	3PT%	0-5	0.0%
	FT%	4-7	57.1%
3 <sup>rd</sup>	FG%	5-13	38.5%
	3PT%	1-2	50.0%
	FT%	3-4	75%
4 <sup>th</sup>	FG%	6-16	37.5%
	3PT%	1-6	16.7%
	FT%	6-6	100%
GM	FG%	17-64	26.6%
	3PT%	2-17	11.8%
	FT%	16-21	76.2%

Dead Ball Rebounds: 2, 0

	UCLA	ORE	Points from		UCLA	ORE	Period by Period Scoring					
Biggest lead	16 (4 <sup>th</sup> 6:02)	2 (1 <sup>st</sup> 9:01)	Turnovers		9	14		1st	2nd	3rd	4th	TOT
Best Scoring Run	9(4 <sup>th</sup> 6:02)	6(4 <sup>th</sup> 2:03)	Paint		24	18	UCLA	12	13	18	19	62
Lead Changes	1		Second Chance		10	6	ORE	7	12	14	19	52
Times Tied	0		Fast Breaks		8	3						
Time with Lead	38:40	00:21	Bench		15	13						

# 2024-25 UCLA WBB BOX SCORES



Official Basketball Box Score - Final  
**UCLA at USC**  
02/13/25 Galen Center, Los Angeles, Calif.  
2024-25 USC Women's Basketball

Game Time: 7:00 PM  
Game Duration: 2:02  
Attendance: 10,258

Officials: Felicia Grinter, Brenda Pantoja, Michol Murray

UCLA - 60

Record: 23-1 (11-1)

NO. Name			Min	FG M-A	3P M-A	FT M-A	Rebounds OR DR TOT			Fouls PF FD		TP	AS	TO	ST	Blocks BS BA		+/-
11	Gabriela Jaquez	F	22:31	2-8	0-2	0-0	4	0	4	2	0	4	0	2	0	0	2	-4
32	Angela Dugalić	F	22:54	1-5	1-3	0-0	1	6	7	2	0	3	0	4	1	2	0	-5
51	Lauren Betts	C	37:11	5-13	0-0	8-9	2	11	13	2	7	18	2	4	0	1	5	-5
1	Kiki Rice	G	33:26	4-10	0-1	7-11	0	2	2	0	7	15	6	1	2	1	3	-7
3	Londynn Jones	G	33:32	3-10	1-4	0-0	1	2	3	3	1	7	2	2	0	0	2	-11
0	Janiah Barker		18:10	4-5	0-0	2-3	2	3	5	5	2	10	1	2	0	1	0	-10
7	Elina Aarnisalo		10:50	0-1	0-0	0-0	0	1	1	2	0	0	1	2	0	1	0	-1
30	Timea Gardiner		13:59	0-3	0-3	1-2	0	2	2	0	1	1	0	0	0	0	0	-14
22	Kendall Dudley		07:27	1-2	0-0	0-0	1	0	1	2	0	2	1	0	0	0	1	2
Team							2	5	7			0		3				
Totals				20-57	2-13	18-25	13	32	45	18	18	60	13	20	3	6	13	-11

Technical Fouls: NONE

Shooting By Period			
1 <sup>st</sup>	FG%	5-16	31.3%
	3PT%	1-6	16.7%
	FT%	4-4	100%
2 <sup>nd</sup>	FG%	7-12	58.3%
	3PT%	0-1	0.0%
	FT%	6-7	85.7%
3 <sup>rd</sup>	FG%	6-13	46.2%
	3PT%	1-1	100.0%
	FT%	4-5	80%
4 <sup>th</sup>	FG%	2-16	12.5%
	3PT%	0-5	0.0%
	FT%	4-9	44.4%
GM	FG%	20-57	35.1%
	3PT%	2-13	15.4%
	FT%	18-25	72.0%

Dead Ball Rebounds: 4, 1

USC - 71

Record: 22-2 (12-1)

NO. Name			Min	FG M-A	3P M-A	FT M-A	Rebounds OR DR TOT			Fouls PF FD		TP	AS	TO	ST	Blocks BS BA		+/-
13	Rayah Marshall	F	13:33	0-2	0-0	0-0	0	2	2	4	1	0	0	1	0	2	0	-5
44	Kiki Iriafen	F	36:01	4-14	0-0	5-5	3	6	9	3	3	13	3	0	0	1	3	12
11	Kennedy Smith	G	31:28	1-8	0-4	2-2	1	1	2	3	1	4	1	1	1	0	2	10
12	JuJu Watkins	G	39:17	12-26	6-9	8-10	1	10	11	1	7	38	5	3	1	8	0	7
55	Talia von Oelhoffen	G	24:03	2-5	1-2	2-2	0	3	3	1	2	7	1	1	0	1	0	7
34	Clarice Akunwafo		20:44	0-0	0-0	0-2	0	3	3	4	2	0	2	0	3	1	0	16
9	Kayleigh Heckel		15:03	1-4	0-1	2-2	0	0	0	0	1	4	0	2	3	0	0	-1
23	Avery Howell		17:31	1-4	1-2	2-2	1	1	2	2	1	5	0	0	1	0	1	7
10	Malia Samuels		02:19	0-0	0-0	0-0	0	0	0	0	0	0	0	0	0	0	0	2
Team							3	0	3			0		1				
Totals				21-63	8-18	21-25	9	26	35	18	18	71	12	9	9	13	6	11

Technical Fouls: NONE

Shooting By Period			
1 <sup>st</sup>	FG%	8-15	53.3%
	3PT%	4-6	66.7%
	FT%	4-4	100%
2 <sup>nd</sup>	FG%	5-19	26.3%
	3PT%	3-5	60.0%
	FT%	1-3	33.3%
3 <sup>rd</sup>	FG%	1-12	8.3%
	3PT%	0-3	0.0%
	FT%	7-7	100%
4 <sup>th</sup>	FG%	7-17	41.2%
	3PT%	1-4	25.0%
	FT%	9-11	81.8%
GM	FG%	21-63	33.3%
	3PT%	8-18	44.4%
	FT%	21-25	84.0%

Dead Ball Rebounds: 4, 1

	UCLA	USC
Biggest lead	7 (3 <sup>rd</sup> 7:14)	14 (2 <sup>nd</sup> 6:32)
Best Scoring Run	10 (2 <sup>nd</sup> 1:13)	9 (1 <sup>st</sup> 3:58)
Lead Changes	8	
Times Tied	5	
Time with Lead	14:08	23:12

Points from	UCLA	USC
Turnovers	10	21
Paint	26	18
Second Chance	3	14
Fast Breaks	7	16
Bench	13	9

Period by Period Scoring					
	1st	2nd	3rd	4th	TOT
UCLA	15	20	17	8	60
USC	24	14	9	24	71