



UCLA SOFTBALL

UCLA Athletic Communications / J.D. Morgan Center / 325 Westwood Plaza / Los Angeles, CA 90095
Softball Contact: Vinny Lavalsiti / vlavalsiti@athletics.ucla.edu / o: (310) 206-8123 / c: (209) 781-6810

2023 SCHEDULE

February (17-1)

Thu.	9	Cal State Fullerton ¹	LiveStr	W, 3-0
Fri.	10	CSU Bakersfield ¹	--	W, 18-1 (5)
Sat.	11	Loyola Marymount ¹	LiveStr	W, 11-0 (5)
Sat.	11	CSU Bakersfield ¹	LiveStr	W, 8-0 (5)
Sun.	12	San Diego (DH) ¹	--	W, 14-0 (5)
Sun.	12	San Diego (DH) ¹	--	W, 5-2
Tue.	14	Liberty	LiveStr	W, 3-2
Thu.	16	vs. Nebraska ²	ESPN+	W, 8-0 (6)
Fri.	17	vs. (15) Alabama ²	ESPN2	W, 5-3
Sat.	18	vs. (6) Florida State ²	ESPNU	W, 6-4
Sat.	18	vs. (8) Virginia Tech ²	ESPNU	W, 8-4
Sun.	19	vs. Louisiana ²	ESPNU	W, 4-3
Thu.	23	vs. (3) Florida ³	FloSoft	W, 10-0 (5)
Fri.	24	vs. (18) Kentucky ³	FloSoft	W, 6-3
Fri.	24	vs. Iowa ³	FloSoft	W, 2-1
Sat.	25	vs. (19) Northwestern ³	FloSoft	W, 2-1
Sat.	25	vs. Texas A&M ³	FloSoft	W, 3-0
Sun.	26	vs. (2) Oklahoma ³	FloSoft	L, 0-14 (5)

March (13-3)

Fri.	3	vs. UCF ⁴	--	W, 2-1
Fri.	3	vs. Fresno State ⁴	--	W, 8-1
Sat.	4	vs. Cal Poly ⁴	--	W, 16-0 (5)
Sat.	4	vs. Michigan ⁴	--	W, 8-0 (5)
Sun.	5	at Cal State Fullerton ⁴	ESPN+	W, 6-2
Tue.	7	Howard	LiveStr	W, 4-0
Fri.	10	at California ⁵	Cal LiveStr	W, 4-0
Sat.	11	at California ⁵	Cal LiveStr	L, 0-8 (5)
Sun.	12	at California ⁵	Cal LiveStr	W, 10-1 (6)
Tue.	14	Syracuse	P12N	Canceled (rain)
Fri.	17	(10) Washington ⁶	P12N	L, 3-4
Sat.	18	(10) Washington ⁶	P12N	W, 4-0
Sun.	19	(10) Washington ⁶	P12N	W, 10-2 (6)
Fri.	24	at (19) Oregon ⁶	P12N	L, 0-3
Sat.	25	at (19) Oregon ⁶	P12N	W, 7-4
Sun.	26	at (19) Oregon ⁶	P12N	W, 6-2
Tue.	28	at Nevada	TBD	Canceled (rain)
Fri.	31	(6) Stanford ⁷	LiveStr	W, 4-0

April (17-0)

Sat.	1	(6) Stanford ⁷	LiveStr	W, 2-1
Sun.	2	(6) Stanford ⁷	ESPNU	W, 3-0
Tue.	4	at UC San Diego	ESPN+	W, 10-1 (6)
Thu.	6	Oregon State	P12N	W, 6-2
Fri.	7	Oregon State	P12N	W, 11-0 (5)
Sat.	8	Oregon State	P12N	W, 6-0
Fri.	14	at (24) Arizona ⁸	P12N	W, 8-0
Sat.	15	at (24) Arizona ⁸	P12N	W, 8-4
Sun.	16	at (24) Arizona ⁸	P12N	W, 14-5 (5)
Wed.	19	at Long Beach State	ESPN+	W, 10-0 (5)
Fri.	21	Arizona State	P12N	W, 7-3
Sat.	22	Arizona State	ESPN2	W, 9-1 (6)
Sun.	23	Arizona State	P12N	W, 4-1
Tue.	25	at CSUN	ESPN+	W, 7-2
Fri.	28	at (23) Utah ⁹	P12N	W, 3-0
Sat.	29	at (23) Utah ⁹	P12N	W, 10-1 (6)
Sun.	30	at (23) Utah ⁹	P12N	W, 11-3

May (1-0)

Mon.	1	at BYU	BYU.TV	W, 7-2
Fri.	5	Loyola Marymount	LiveStr	1 p.m.
Fri.	5	San Diego State	LiveStr	6 p.m.

Postseason Schedule

May 10-13	Pac-12 Tournament ^{5,7}	Tucson, Ariz.
May 19-21	NCAA Regionals	Campus Sites
May 26-28	NCAA Super Regionals	Campus Sites
June 1-9	Women's College World Series ⁶	Oklahoma City, Okla.

* Pac-12 Conference games rankings in parenthesis, from the weekly NFCA Coaches poll all times are Pacific unless noted otherwise all games are subject to change

- 1 Stacy Winsberg Memorial Tournament, at Easton Stadium (Los Angeles, Calif.)
- 2 TaxAct Clearwater Invitational, at Eddie C. Moore Complex (St. Petersburg, Fla.)
- 3 Mary Nutter Collegiate Classic, at Big League Dreams Park (Cathedral City, Calif.)
- 4 Judi Garman Classic, at Anderson Family Field (Fullerton, Calif.)
- 5 Pac-12 Tournament, at Rita Hillenbrand Memorial Stadium (Tucson, Ariz.)
- 6 WCWS, at USA Softball Hall of Fame Stadium (Oklahoma City, Okla.)
- 7 Pac-12 Tournament Championship game will be aired on ESPN

No. 2 UCLA (48-4, 21-3) vs. Loyola Marymount & San Diego State

Friday, May 5 • Los Angeles, Calif. • Easton Stadium • UCLA Live Stream • ucla.statbroadcast.com



BRUINS

2023 Record: 48-4, 12-3 Pac-12
Pac-12 Finish: 1st
Head Coach: Kelly Inouye-Perez
Career Record: 771-194-1 (.798)
Alma Mater: UCLA, 1993

GAME SCHEDULE

DATE	HOME vs. AWAY	TIME (PT)	WATCH
May 5	UCLA vs. LMU	1 p.m.	UCLA Live Stream
May 5	LMU vs. SDSU	3:30 p.m.	N/A
May 5	UCLA vs. SDSU	6 p.m.	UCLA Live Stream

UCLA CLOSING REGULAR SEASON SCHEDULE WITH DOUBLE-HEADER

The No. 2 UCLA softball team will play its final two games of the regular season with a double-header on Friday, May 5 at Easton Stadium versus Loyola Marymount at 1 p.m. and San Diego State at 6 p.m. (PT). The two contests can be viewed on the UCLA Live Stream for free. The Bruins (48-4, 21-3) are led in the circle by redshirt senior Megan Faraimo who has picked up a win in each of her last 13 appearances. She leads the nation with 26 victories this season. At the plate, shortstop Maya Brady owns a Pac-12 leading .454 batting average and .875 slugging percentage.

KEY NOTES ABOUT THE BRUINS

- UCLA captured its 17th regular-season conference title and its 12th as a member of the Pac-10/12 Conference last week.
- As a result, the Bruins are the No. 1 seed in the upcoming inaugural Pac-12 Softball Tournament (May 10-13).
- The Bruins have won 21 straight games dating back to March 25.
- UCLA is riding a 17-game conference winning streak heading into the Pac-12 Softball Tournament next week.
- UCLA finished April an undefeated 17-0.
- UCLA enters the week ranking top 10 nationally in both batting average (2nd - .344) and earned run average (7th - 1.56). Oklahoma is the only other Power 5 team in the top 10 statistically for both categories.
- The Bruins' bats lead the Pac-12 in average (.344), slugging percentage (.545) and runs scored (344).
- And the Bruins' arms lead the Pac-12 in shutouts (19), strikeouts (369) and opposing batting average (.187).

SPRING CLEANING & CONFERENCE DOMINATION

UCLA swept five consecutive Pac-12 foes to end its conference slate. The Bruins' 21 Pac-12 wins are their most in a season since 1999. For just the second time in the last 20 years (2021), UCLA has taken the season series against every Pac-12 opponents. The Bruins' 17-game conference winning streak is the longest among all Power 5 programs and is the Bruins' longest in a single season since 2002. UCLA is one of just three teams to not drop a conference series this year (Oklahoma and Florida State).

UCLA POSTSEASON HISTORY

- The Bruins have made 37 total NCAA appearances in the history of the program, including 23 straight since 1999.
- UCLA has appeared in seven consecutive Women's College World Series which is the longest active streak in the NCAA.
- The Bruins' 31 total WCWS berths are also an NCAA record.
- UCLA is the winning program in the history of the sport with 12 NCAA Championships.
- The Bruins hold the distinction as the only program to win a championship in every decade, including their 1978 AIAW title.
- The Bruins also hold the distinction as the only program to ever three-peat NCAA Championships (1988-90).
- UCLA owns an all-time postseason record of 233-64 (.785).

TWO TOP 10 FINALISTS FOR USA SOFTBALL PLAYER OF THE YEAR

Redshirt junior utility Maya Brady and redshirt senior pitcher Megan Faraimo were named top 10 finalists for USA Softball Collegiate Player of the Year. Faraimo (26-2, 1.15 ERA, 208 SO) has made the cut for the top 10 for the second time in her career (2021). This is Brady's first acknowledgement of her career. Brady (.454 AVG, 55 RBI, 16 HR) has been the anchor of the Bruins' lineup in the No. 2 spot this season. She leads the team in batting average, home runs, runs batted in and slugging percentage all while undertaking a new position defensively at shortstop. Two Bruins have been honored as USA Softball Collegiate Player of the Year a total of three times (Rachel Garcia - 2019, 2018; Stacey Nuveman 2002).

TWO TOP 25 FINALISTS FOR NFCA FRESHMAN OF THE YEAR

The Bruins also boast two of the top freshmen in the country in utility Megan Grant and first baseman Jordan Woolery. UCLA is one of just two teams (Duke) to have two players listed as Top 25 Finalists for TUCCI/NFCA Freshman of the Year. Rachel Garcia (2017) is the only Bruin to win the award in its nine-year history. Grant and Woolery are each having two of the most productive seasons ever by a UCLA freshman. They have combined for 98 RBI this season which is the most by a freshman duo in UCLA history, passing the previous mark of 90 RBI set in 1997 by Stacey Nuveman (71) and Courtney Dale (19).

MEGANTRON

Faraimo, who has hauled in four Pac-12 Pitcher of the Week awards this season, has picked up a win in each of her last 13 appearances in the circle. Earlier this season, she set a career-long scoreless inning streak of 35.2 innings that was snapped in game three against Arizona on April 16. The two-time NFCA All-American boasts a miniscule WHIP of 0.78 this season. She is on pace to become first Bruin hurler since Ally Carda in 2015 to win 30 games in a season. The Oceanside, Calif. native picked up her 20th win of the season at Arizona on April 14, achieving the feat a full month earlier than she did in her 2022 campaign. Faraimo now has back-to-back 20-win, 200-strikeout seasons.

BRADY IN THE HUNT FOR THE TRIPLE CROWN

Brady, who leads the Pac-12 in batting average with a .454 clip, is two off the conference in lead in home runs with 16 and three off the lead in runs batted in with 55. She trails Arizona State's Jordyn VanHook in HR (18) and Arizona's Allie Skaggs in RBI (58). There have been only three triple crown winners in conference history: Baylee Klingler (2022), Jenny Dalton (1995) and Stacey Nuveman (1999). The Pac-12 triple crown takes into account stats from the entire season.

MEDIA INFORMATION

UCLA Athletic Communications
J.D. Morgan Center, Suite 128

325 Westwood Plaza, Los Angeles, CA 90095

Softball Contact	Vinny Lavalsiti
Office Phone	(310) 206-8123
Cell Phone	(209) 781-6810
E-Mail	vlavalsiti@athletics.ucla.edu
Website	www.uclabruins.com

Media Availability

Please contact Vinny Lavalsiti to confirm availability. Media requests should be made at least 24 hours in advance.

Credentials

Credential requests for both home and road games must be made 24 hours prior to game time by emailing Vinny Lavalsiti (vlavalsiti@athletics.ucla.edu).

Credential Pickup

Credentials are available on game day at Easton Stadium at the front entrance to the stadium.

Media Seating

Media seating is available in select areas of Easton Stadium. Please follow event staff instructions in regards to seat location and COVID-19 safety protocols.

Photography Areas

Credentialed photographers are permitted to shoot from a camera well behind home plate and beyond the center field wall.

Postgame Procedure

Head coach Kelly Inouye-Perez and selected players will be available to the media after a cooling-off period. Please contact Vinny Lavalsiti to arrange postgame interviews.

2023 UCLA QUICK FACTS

SCHOOL INFORMATION

Founded	1919
Enrollment	45,900
Nickname	Bruins
Colors	Blue and Gold
Home Field (capacity)	Easton Stadium (1,328)
Surface	Natural Grass
Affiliation	NCAA Division I
Conference	Pac-12
Chancellor	Dr. Gene Block
Director of Athletics	Martin Jarmond
Athletic Dept. Phone	(310) 825-8699
Ticket Office Phone	(310) 825-2101

SOFTBALL HISTORY

First Season of Softball	1975 (48 years)
All-Time Record	2,109-486-5 (.811)
All-Time NCAA Record	1,948-431-5 (.817)
All-Time Postseason Record	233-64 (.785)
National Championships	13 (AIAW - '78, NCAA - '82, '84, '85, '88, '89, '90, '92, '99, '03, '04, '10, '10, '19)
Conference Championships	11
WCWS Appearances	31

TEAM INFORMATION

2022 Overall Record	51-10
Home / Away / Neutral	26-1 / 8-4 / 17-5
2022 Pac-12 Record / Finish	19-5 (2nd)
Home / Away	11-1 / 8-4
Postseason Finish	t-3rd, WCWS
Final Ranking (NFCA)	3rd (725 points)
Letterwinners Returning / Lost	18 / 5
Newcomers	11

COACHING & SUPPORT STAFF

Head Coach	Kelly Inouye-Perez (UCLA '93)
Overall/UCLA Record	771-194-1 (16 years/.798)
Associate Head Coach	Lisa Fernandez (UCLA '95)
Associate Head Coach	Kirk Walker (UCLA '88)
Volunteer Asst. Coach	Will Oldham
Director of Operations	Claire Donyanavard (UIC '11)
Athletic Trainer	Kaitlyn Gustafson (Buffalo State '15)
Athletic Performance Coach	Adam Garner (Oklahoma '14)
Sports Information Director	Vinny Lavalsiti (UCLA '20)

UCLA SOFTBALL ON SOCIAL MEDIA

Softball Twitter:	@UCLASoftball
Softball Instagram:	@UCLASoftball
Softball Facebook:	/UCLABruinsSoftball
Softball TikTok:	@UCLABruinSoftball

#GoBruins

NUMERICAL ROSTER

No.	Name	Yr.	Pos.	B/T	Ht.	Hometown (High School/Previous Schools)
3	Janelle Meoño	RS Jr.	OF	L/R	5-4	Hacienda Heights, Calif. (Glen A. Wilson HS/Arizona)
4	Rylee Pinedo	Fr.	INF	L/R	5-3	Camarillo, Calif. (Adolfo Camarillo HS)
5	Savannah Pola	So.	UTIL	L/R	5-4	Santa Ana, Calif. (Godinez Fundamental HS)
7	Maya Brady	RS Jr.	UTIL	L/R	5-10	Thousand Oaks, Calif. (Oaks Christian HS)
8	Megan Faraimo	RS Sr.	P/1B	R/R	6-0	Oceanside, Calif. (Cathedral Catholic HS)
10	Kennedy Powell	Fr.	UTIL	L/R	5-3	Conroe, Texas (Conroe HS)
11	Seneca Curo	RS Jr.	UTIL	R/R	5-7	Barona, Calif. (Ramona HS)
13	Sharlize Palacios	RS Jr.	C	R/R	5-6	Chula Vista, Calif. (Eastlake HS/Arizona)
14	Kelli Godin	RS Sr.	OF	L/R	5-6	Seal Beach, Calif. (Mater Dei HS)
15	Jordan Woolery	Fr.	INF	R/R	5-9	Walnut Creek, Calif. (Clayton Valley Charter)
18	Sara Rusconi Vicinanza	Sr.	C	R/R	5-9	San Diego, Calif. (Cathedral Catholic HS)
19	Alyssa Garcia	RS Jr.	C/1B	L/R	5-9	Chula Vista, Calif. (Mater Dei Catholic HS)
20	Anna Vines	RS Sr.	UTIL	L/R	5-5	Temecula, Calif. (Vista Murrieta HS)
21	Brooke Yanez	6th	P	R/L	5-5	Ventura, Calif. (Buena HS/Oregon/UC Davis)
22	Taylor Stephens	So.	UTIL	R/R	5-5	Lynwood, Calif. (Gahr HS)
23	Aaliyah Jordan	Gr.	OF	L/R	5-7	Chula Vista, Calif. (Bonita Vista HS)
24	Thessa Malau'ulu	Jr.	INF	L/R	5-7	Long Beach, Calif. (St. Anthony HS)
26	Jayla Castro	So.	C	R/R	5-5	Rocklin, Calif. (Rocklin HS)
27	Rachel Cid	5th	INF	R/R	5-3	Tracy, Calif. (Tracy HS/Oregon)
28	Alexis Ramirez	Fr.	C/INF	R/L	5-4	Whittier, Calif. (La Serna HS)
30	Lauren Hatch	So.	OF	L/R	5-6	Sugar Land, Texas (Kempner HS)
31	Ramsey Suarez	Fr.	INF	R/R	5-6	Temecula, Calif. (Great Oak HS)
32	Taylor Tinsley	Fr.	P/INF	R/R	5-7	Lawrenceville, Ga. (George Walton Academy)
43	Megan Grant	Fr.	UTIL	L/R	5-9	San Bruno, Calif. (Aragon HS)
44	Kate Blunt	So.	UTIL	R/R	5-6	Ladera Ranch, Calif. (Tesoro HS)
88	Lauren Shaw	Gr.	P	L/L	5-11	LaGrange, Ohio (Keystone HS/Iowa)
94	Lauryn Carter	Jr.	OF	R/R	5-10	Inglewood, Calif. (Junipero Serra HS)

Coaching Staff

Kelly Inouye-Perez	Head Coach, 17th season	UCLA '93
	<i>The Shelly Carlin UCLA Head Softball Coach</i>	
Lisa Fernandez	Associate Head Coach, 25th season	UCLA '95
	<i>The Mark Kalmansohn UCLA Associate Head Softball Coach</i>	
Kirk Walker	Associate Head Coach, 22nd season	UCLA '88
Will Oldham	Volunteer Assistant Coach, 1st season	

Pronunciation Guide

Rachel Cid (SID)	Janelle Meoño (may-OWN-yo)
Seneca Curo (KERR-oh)	Sharlize Palacios (shar-LEEZ pu-LAH-see-ose)
Megan Faraimo (fuh-RAY-mo)	Rylee Pinedo (pin-AY-doh)
Kelli Godin (GOOD-in)	Savannah Pola (POE-luh)
Kelly Inouye-Perez (e-NOY)	Sara Rusconi Vicinanza (RUS-cone-ee vee-chee-NAHN-zuh)
Aaliyah Jordan (uh-LEE-uh)	Ramsey Suarez (SWOR-ez)
Thessa Malau'ulu (tess-uh muh-LAU [rhymes with cow]-oo-loo)	Brooke Yanez (YAH-nez)

BRADY & THE PAC-12 BATTING TITLE

Brady's .454 batting average leads Utah's Aliya Bellarde by a whole 19 points (.425) entering the final weekend of the regular season. The Pac-12 Batting Champion will be crowned after the regular season. UCLA's roster currently totes three former Pac-12 Batting Champions in Janelle Meoño (2021), Kelli Godin (2019) and Aaliyah Jordan (2018). Twelve UCLA players have won the conference batting title a total 15 times. Yvonne Gutierrez won the title twice in 1990 and 1991 and Stacey Nuveman won the title three times in 1999, 2001 and 2002.

OOH, THAT'S A FRESH NOTE

Megan Grant's 55 runs batted in and Jordan Woolery's 44 runs batted in have made UCLA freshman class history. They are the only true freshmen in Bruins' history to each have recorded at least 37+ RBI in a single season. Their 98 combined RBI are the most by a freshman duo in a single season in UCLA history. The 98 RBI are tied with Indiana's Taryn Kern and Avery Parker for the most by a freshman duo this season. Grant's 55 RBI rank second among freshmen in the nation, trailing only Kern (62).

TOP UCLA TRUE FRESHMAN DUO SEASONS

Year	Name (RBI)/Name (RBI)	Total RBI
2023	Megan Grant (55)/Jordan Woolery (44)	98
1997	Stacey Nuveman (71)/Courtney Dale (19)	90
2008	GiOnna DiSalvatore (45)/Samantha Camuso (36)	81
2015	Maddy Jelenicki (47)/Kylee Perez (32)	79

Since softball was adopted by the NCAA, only four freshmen have led UCLA in runs batted in for a single season: Stephany LaRosa (2012, 61 RBI), Stacey Nuveman in (1997, 71 RBI), Janice Parks (1986, 19 RBI) and Chris Olivie (1985, 12 RBI).

CHEF SERVING APPETIZERS

Last week in game three at Utah, Megan Grant belted her second lead-off home run of the season. The freshman phenom took over lead-off duties on April 2 versus No. 6 Stanford and has stayed in that roll ever since (17 games). Grant leads UCLA with 19 RBI, 44 total bases and 11 extra-base hits in that span.

13-TIME NATIONAL CHAMPIONS (AIAW - 1978; NCAA - 1982, 1984, 1985, 1988, 1989, 1990, 1992, 1999, 2003, 2004, 2010, 2019)

USA TODAY/NFCA COACHES POLL

(Week 12 – May 2, 2023)

RK	TEAM (1st)	RECORD	POINTS	LAST
1	Oklahoma (32)	45-1	800	1
2	UCLA	46-4	767	2
3	Florida State	43-8	723	4
4	Tennessee	39-6	716	3
5	Texas	39-9-1	669	5
6	Stanford	38-10	609	9
7	Oklahoma State	41-9	603	7
8	Duke	43-9	553	8
9	Washington	35-10	530	10
10	Clemson	45-8	518	6
11	Georgia	38-10	488	11
12	Arkansas	36-14	449	12
13	Oregon	35-11	401	15
14	Alabama	36-16	383	16
15	LSU	38-13	361	13
16	Florida	34-16	307	14
17	Auburn	37-15	287	17
18	Wichita State	43-8	260	19
19	Northwestern	33-10	223	22
20	Baylor	36-15	198	18
21	Virginia Tech	35-17	161	21
22	Central Arkansas	36-9	114	24
23	Kentucky	28-18-1	97	20
24	Utah	31-13	67	23
25	Texas A&M	32-18	49	25

Also receiving votes: Boston University (37), Louisiana (20), Louisville (6), Arizona (2), Marshall (1).

ESPN.com/USA SOFTBALL POLL

(Week 12 – May 2, 2023)

RK	TEAM (1st)	RECORD	POINTS	LAST
1	Oklahoma (25)	45-1	625	1
2	UCLA	47-4	599	2
3	Florida State	43-8	565	4
4	Tennessee	39-6	552	3
5	Texas	39-9-1	519	5
6	Oklahoma State	41-9	465	7
7	Stanford	38-10	451	8
8	Clemson	45-8	414	6
9	Washington	35-10	409	10
10	Georgia	38-10	407	11
11	Duke	43-9	396	9
12	Arkansas	36-14	368	12
13	Oregon	35-11	308	13
14	Alabama	36-16	297	16
15	Auburn	37-15	259	17
16	LSU	38-13	256	14
17	Florida	34-16	243	15
18	Northwestern	33-10	242	18
19	Wichita State	43-8	161	21
20	Utah	31-13	142	19
21	Baylor	36-15	93	20
22	Virginia Tech	35-17	92	24
23	Texas A&M	32-18	87	23
24	Louisiana	39-13	65	25
25	Central Arkansas	36-9	46	RV

Also receiving votes: Kentucky (40), Louisville (11), Arizona (6), South Carolina (4), California (2), UCF (1).

BRUINS IN THE 2023 RANKINGS

WEEK	RECORD	NFCA	USA	RPI
Preseason	0-0	2	2	N/A
Week 1	7-0	2	2	N/A
Week 2	12-0	1	1	N/A
Week 3	17-1	2	2	N/A
Week 4	22-1	2	2	4
Week 5	25-2	3	3	5
Week 6	27-3	3	4	3
Week 7	29-4	3	4	4
Week 8	32-4	3	3	1
Week 9	36-4	2	2	2
Week 10	39-4	2	2	2
Week 11	44-4	2	2	2
Week 12	48-4	2	2	2

FRESH FACES IN THE HEART OF THE LINEUP

Grant and Woolery have been mainstays in the top 5 of UCLA's lineup since the beginning of conference play. They have each recorded a grand slam and multi-homer game this season. In 24 conference games, Woolery and Grant rank first and third in the Pac-12 in hits with 32 and 29, respectively. Brady is tied with Woolery for 32 hits as well.

Overall, Woolery's .409 batting average currently ranks fourth in UCLA freshman history, trailing Stacey Nuveman, Natasha Watley and her two teammates Aaliyah Jordan and Kelli Godin.

THREE BRUINS HITTING OVER .400

Joining Brady and Woolery in the above .400 club this season is freshman outfielder Kennedy Powell with a .402 average. UCLA has never had three hitters finish the season hitting .400 or above. Powell, who platoons into left field based on defensive alignments, has seen action in all 52 games this year.

1-THROUGH-9 GETTING IT DONE

One of the biggest reasons for Megan Grant and Maya Brady's production is that the bottom of the lineup has been consistently getting on base. Over UCLA's last 16 games, the Bruins' 7-8-9 batters are hitting a collective .348 batting average (45-for-129) and .472 on-base percentage (16 walks). They have scored 31 runs and knocked in 21 RBI. Anna Vines and Janelle Meoño, two mainstays at the bottom of the lineup, have been on fire as of late. Entering this week, Meoño has hit 13-for-34 over UCLA's last 14 games to boost her season batting average by 48 points up to .327. In conference games, Anna Vines ranks third on the team with a .408 batting average (20-for-49).

CONTINUING ON THE NOTE OF CONFERENCE DOMINATION

- Four UCLA hitters are hitting above .400 in its 24 conference games this season.
- Three UCLA hitters rank top three in homers during conference play.
- Megan Grant and Maya Brady rank first and second in extra-base hits during conf. play with 16 and 12, respectively.
- Megan Grant and Maya Brady rank first and second in slugging percentage in conf. play at .889 and .840, respectively.
- Megan Grant and Maya Brady are tied for first with 26 RBI during conf. play.

PAC-12 BATTING AVERAGE LEADERS (in conf. play)

RK	Name (School)	AVG
1	Abby Dayton (UTAH)	.432
T-2	Maya Brady (UCLA)	.427
T-2	Jordan Woolery (UCLA)	.427
4	Anna Vines (UCLA)	.408
5	Megan Grant (UCLA)	.403

PAC-12 HOME RUN LEADERS (in conf. play)

RK	Name (School)	HR
1	Maya Brady (UCLA)	9
2	Megan Grant (UCLA)	9
T-3	Jordan Woolery (UCLA)	7

BRADY JOINS BATES

Brady homered in each of UCLA's three games against Arizona (April 14-16) to stretch her streak to four straight games with a dinger. She is the first Bruin to accomplish that feat since B.B. Bates who homered five games in a row (Feb. 2013).

BIG CAT HUNTER

Brady has dominated in her 10 career games against UCLA rival Arizona. Lifetime against the Wildcats, Brady is batting for a .517 average (15-for-29) and 1.310 slugging percentage with six home runs, five doubles and 12 RBI.

200 CAREER HITS FOR BRADY

Brady became the 35th player in UCLA history to record 200 hits in a career. She reached the milestone with a double to the right-center field wall in her first at-bat at BYU on May 1.

A NOTE ON NO-HITTERS & PERFECT GAMES

• UCLA has totaled 117 no-hitters, including 22 perfect games, in program history.

• Taylor Tinsley (1) and Megan Faraimo (2) have thrown a combined three no-hitters this season.

2023 NO-HITTERS

Name(s)	Opponent	Date	IP/SO
Tinsley	vs. CSU Bakersfield	2/11/23	5 IP / 4 SO
Faraimo	vs. San Diego	2/12/23	5 IP / 13 SO
Faraimo	vs. No. 3 Florida	2/23/23	5 IP / 9 SO

• The Bruins tossed five no-hitters in 2022 which was their most in a single season since 2002 (8). The single-season record for no-hitters is 10 set in 1994.

• Last year, UCLA tied the program record for perfect games in a season with three (last 1985), all of which were thrown within eight days of each other. Faraimo was responsible for two solo perfect games and combined with Lauren Shaw for a perfect game versus Pennsylvania. It was the third combined perfect game in program history.

2022 PERFECT GAMES

Name(s)	Opponent	Date	IP/SO
Faraimo	at Fresno State	3/3/22	5 IP/12 SO
Faraimo/Shaw	vs. Pennsylvania	3/10/22	5 IP/ 10 SO
Faraimo	vs. CSU Bakersfield	3/11/22	5 IP/15 SO

• Megan Faraimo ranks second all-time at UCLA in solo perfect games with three, trailing Debbie Doom (6). Faraimo's seven solo no-hitters are tied for fourth most all-time with Debbie Doom.

STATS OUTLOOK



CATEGORY

Overall Record	48-4
Conf. Record	21-3
Conf. Regular Season Finish	1st
NFCA Ranking	2
Runs Scored	344
Runs Per Game	6.62
Runs Allowed	92
Runs Allowed Per Game	1.77
Batting Average	.344
Home Runs	59
Fielding %	.965
Errors	45

IN EXTRA INNINGS ...

UCLA is 12-3 in its last 15 extra-inning games, dating back to 2017's Super Regional matchup versus Ole Miss. In 2022, the Bruins went 2-2 in extra-inning contests.

vs. TOP 10 FOES

Last 10:	8-2
Last 25:	18-7

vs. TOP 25 FOES

Last 10:	10-0
Last 25:	21-4

2023 HONOR ROLL

USA SOFTBALL PLAYER OF THE YEAR FINALIST (TOP 10)

Maya Brady
Megan Faraimo

NFCA FRESHMAN OF THE YEAR FINALISTS (TOP 25)

Megan Grant
Jordan Woolery

NFCA NATIONAL PLAYER OF THE WEEK

Maya Brady (Feb. 14)

NFCA NATIONAL PITCHER OF THE WEEK

Megan Faraimo (March 20)

PAC-12 PLAYER OF THE WEEK

Maya Brady (2x: April 17, Feb. 14)
Aaliyah Jordan (April 3)

PAC-12 PITCHER OF THE WEEK

Megan Faraimo (4x: April 3, March 27, March 20, Feb. 14)
Brooke Yanez (March 13)

PAC-12 FRESHMAN OF THE WEEK

Megan Grant (2x: April 17, March 13)
Taylor Tinsley (Feb. 14)

SOFTBALL AMERICA PITCHER OF THE MONTH

Megan Faraimo (2x: April, February)

2023 PRESEASON RECOGNITION

USA SOFTBALL PLAYER OF THE YEAR WATCH LIST

Maya Brady
Megan Faraimo
Sharlize Palacios

PRESEASON ALL-PAC-12 TEAM

Maya Brady
Megan Faraimo
Aaliyah Jordan
Sharlize Palacios
Brooke Yanez

2022 HONOR ROLL (returners)

WCWS ALL-TOURNAMENT TEAM

Maya Brady
Megan Faraimo

NFCA ALL-AMERICANS

Megan Faraimo (Second Team)

NFCA WEST ALL-REGION

Megan Faraimo (First Team)
Savannah Pola (Second Team)
Maya Brady (Second Team)

PAC-12 PITCHER OF THE YEAR

Megan Faraimo

ALL-PAC-12

Megan Faraimo (First Team)
Maya Brady (Third Team)
Savannah Pola (Third Team)

PAC-12 ALL-FRESHMAN TEAM

Savannah Pola

USA SOFTBALL PLAYER OF THE YEAR FINALIST

Megan Faraimo (top 25)

NFCA FRESHMAN OF THE YEAR FINALIST

Savannah Pola (top 25)

SINGLE-SEASON RECORDS WATCH FOR BRADY

Maya Brady (.875 SLG) is on pace to have the best single-season slugging percentage by a Bruin since Megan Langenfeld when she set the UCLA record with a 1.085 mark in 2010. No Bruin has slugged over .900 since that season. Brady is also on pace for the first 20-homer season by a Bruin since Stephany LaRosa and Delaney Spaulding in 2015.

MORE FEATHERS IN THE HELMET FOR BRADY

Maya Brady is the only player in the country hitting for a .450-plus batting average with at least 55 runs batted in and 15 home runs. Brady has three multi-homer games this season (San Diego - Feb. 12; Fresno State - March 3; Washington - March 19), stretching her career total to five. She joins a pantheon of Bruin sluggers, becoming just the seventh player in program history to record at least five multi-homer games in their career.

APPROACHING 1,000 & 100

Faraimo is 24 strikeouts away from becoming just the third player in UCLA history to record 1,000 strikeouts in a career. In the 1,000 K club are Anjelica Selden (1,441 SO; 2005-08) and Keira Goerl (1,095 SO; 2001-04).

Faraimo is also on a fast track to 100 wins in her storied career, sitting just two away from the milestone with 98. She would become the fourth UCLA pitcher to reach that mark. One more win would surpass her former teammate and two-time Honda Cup winner Rachel Garcia. Among active leaders in the NCAA, Faraimo ranks sixth in strikeouts and second in wins.

BOTH SIDES OF THE BALL

UCLA is one of just two Power 5 teams to rank top 10 in the country in batting average (2nd - .344) and earned run average (7th - 1.56). Oklahoma is the only other team, and it leads the nation in both categories.

THE QUEEN IS BACK

Aaliyah Jordan has not skipped a beat since making her return following a year-long recovery from a torn anterior cruciate ligament. Jordan was named the Pac-12 Player of the Week for the second time in her career following her first home games in over a year against Stanford last week. She helped the Bruins to a top 10 sweep with a team-leading .571 batting average, two home runs, 1.429 slugging percentage, 10 total bases and three RBI.

Jordan is a two-time NFCA First Team All-American, three-time All-Pac-12 First Team selection and is one of four remaining members from UCLA's 2019 NCAA Championship squad.

200 CAREER RBI

With her two-run homer in game two against Stanford on April 1, Aaliyah Jordan became the sixth player in UCLA history to record 200 runs batted in for a career. Jordan, who has 208 career RBI, trails Tairia Mims Flowers and Stephany LaRosa for third on the all-time list. Jordan is also three doubles away from tying GiOnna DiSalvatore's program record of 65 career two-baggers.

BACK TO HER ROOTS

Maya Brady has undertaken a new position this season as the Bruins' everyday shortstop following a left shoulder injury sustained by utility Seneca Curo. Brady grew up playing the position with her travel ball team OC Batbusters Stith.

BRADY SHATTERS 24-YEAR-OLD RECORD

Maya Brady broke a 24-year-old record during UCLA's Stacy Winsberg Memorial Tournament. Brady recorded 11 consecutive base hits across four games, breaking the mark of 10 consecutive hits formerly held by UCLA legends Lisa Fernandez (March 1993) and Stacey Nuveman (Feb. 1999). In total, Brady opened the first week of 2023 going 13-for-16 with 13 RBI and four home runs to earn her NFCA Player of the Week honors for the first time in her career.

MORE ON THE UCLA FRESHMEN, BECAUSE WHY NOT

Megan Grant saw her 24-game reached base streak come to an end last week at BYU. Grant also had a 14-game hitting streak going earlier this season. Both marks are the longest by a Bruin this season.

GRAB SOME PINE

UCLA's pitching staff is dominating the conference once again. The Bruins' hurlers rank first in the conference in the following categories: strikeouts (369), shutouts (19), opposing batting average (.187) and strikeout-to-walk ratio (5.27). UCLA ranks second behind Stanford in earned run average at 1.56.

UCLA has led the Pac-12 in ERA and wins in each of the last four seasons. In 2022, the Bruins' pitching staff led the Pac-12 in nearly every statistical category: ERA (1.72), strikeouts (486), wins (51), opposing batting average (.180) and saves (12).

Year	ERA	Pac-12 Rank	Nat'l Rank
2023	1.56	2nd	7th
2022	1.72	1st	5th
2021	1.43	1st	3rd
2020	1.20	1st	2nd
2019	1.43	1st	2nd

ENTER SANDWOMAN

Faraimo has been utilized in a reliever role frequently this season. Ten of her 26 winning decisions have come in relief. The rise-ball pitcher has been nearly automatic with 13 wins in each of her last 13 appearances. Faraimo owns a 0.92 ERA with two shutouts and a 8.26 K/7 rate across that stretch.

Faraimo has thrown two no-hitters this season, improving her career total to seven solo no-hitters. Most recently, Faraimo no-hit No. 3 Florida on Feb. 23, marking the first time a Bruin pitcher no-hit a top 3 opponent since March 28, 2003, when Keira Goerl kept No. 2 Stanford out of the hit column. It was Faraimo's first no-no against a ranked opponent.

SOLID OUTINGS FROM YANEZ

Left-handed pitcher Brooke Yanez has gone at least 4.0 innings in each of her last three starts, picking up the win in each outing. The spinning lefty has thrown 6.0 innings and allowed just one earned run in each of her last two Pac-12 starts.

JUST GET ON THE BOARD

UCLA is 27-0 when scoring in the first inning and is 40-0 when it scores first in games this season.

UCLA CAREER DOUBLES

No.	Name	Years	GP	2B
1.	GiOnna DiSalvatore	2008-11	229	65
2.	Aaliyah Jordan	2018-Pres.	229	62
	Delaney Spaulding	2014-17	243	62

UCLA CAREER STOLEN BASES

No.	Name	Years	GP	SB-ATT
1.	Natasha Watley	2000-03	251	158-184
2.	Briana Perez	2018-22	264	73-81
3.	Kelli Godin	2019-Pres.	246	66-76

UCLA CAREER BATTING AVERAGE

No.	Name	Years	H-AB	AVG
1.	Stacey Nuveman	1997, 99, 01-02	322-691	.466
2.	Natasha Watley	2000-03	395-878	.450
3.	Allexis Bennett	2013-16	259-620	.418
4.	Sue Enquist	1975-78	122-304	.401
5.	Jennifer Brundage	1992-95	240-615	.392
6.	Stephany LaRosa	2012-15	275-709	.388
7.	Kylee Perez	2015-18	301-777	.387
8.	Megan Langenfeld	2007-10	287-752	.385
9.	Aaliyah Jordan	2018-Pres.	252-656	.384

UCLA CAREER RBI

No.	Name	Years	GP	RBI
1.	Stacey Nuveman	1997, 99, 01-02	264	299
2.	Delaney Spaulding	2014-17	243	229
3.	Tairia Mims	2000-03	252	228
	Stephany LaRosa	2012-15	231	228
5.	Aaliyah Jordan	2018-Pres.	229	208
6.	Julie Marshall	1996-97, 99-00	246	203

UCLA CAREER SLUGGING PCT

No.	Name	Years	TB-AB	SLG
1.	Stacey Nuveman	1997, 99, 01-02	653-691	.945
2.	Stephany LaRosa	2012-15	535-709	.755
3.	Maya Brady	2020-Pres.	397-537	.739
4.	Delaney Spaulding	2014-17	531-737	.720
5.	Tairia Mims	2000-03	532-740	.719

UCLA CAREER TOTAL BASES

No.	Name	Years	GP	TB
1.	Stacey Nuveman	1997, 99, 01-02	264	653
...				
6.	Natasha Watley	2000-03	251	527
7.	Andrea Harrison	2009-12	225	467
	B.B. Bates	2010-13	231	467
9.	Aaliyah Jordan	2018-Pres.	229	445

UCLA CAREER WINS

No.	Name	Years	APP	W-L
1.	Keira Goerl	2001-04	161	130-21
2.	Anjelica Selden	2005-08	167	110-37
3.	Ally Carda	2012-15	178	100-28
4.	Rachel Garcia	2017-21	149	99-17
5.	Megan Faraimo	2019-Pres.	150	98-15
6.	Amanda Freed	1999-02	127	97-20
	B'Ann Burns	1994-97	131	96-23
8.	Lisa Fernandez	1990-93	107	93-7

UCLA CAREER STRIKEOUTS

No.	Name	Years	APP	K
1.	Anjelica Selden	2005-08	167	1441
2.	Keira Goerl	2001-04	161	1095
3.	Megan Faraimo	2019-Pres.	150	976
4.	Debbie Doom	1982-85	93	952
5.	Ally Carda	2012-15	178	825
6.	Rachel Garcia	2017-21	120	813
7.	Lisa Fernandez	1990-93	107	784

UCLA CAREER SAVES

No.	Name	Years	APP	SV
1.	Megan Langenfeld	2007-10	104	12
2.	Jessica Hall	2011-14	152	11
	Rachel Garcia	2017-21	149	11
4.	Megan Faraimo	2019-Pres.	150	9

THREE BRUINS RETURN HOME

This weekend will be a homecoming of sorts when LMU Head Coach Tairia Mims Flowers, San Diego State Head Coach Stacey Nuveman Deniz and San Diego State volunteer Delanie Wisz return to Easton Stadium.

Flowers, one of the most clutch hitters in UCLA history, led the Bruins to four consecutive WCWS appearances from 2000-03, capped with an NCAA title in her senior season. She is in her third year leading the Lions' program.

Nuveman Deniz is one of the greatest hitters in the history of the sport. The 1999 NCAA Champion set the NCAA home run record with her 86th on May 5, 2002 versus Oregon State. Her 90 career home runs are still the most in UCLA's record books. Nuveman Deniz is in her second season as head coach.

BRUIN TRIO NAMED TO WBSC U.S. NATIONAL TEAM ROSTER

UCLA's Maya Brady, Megan Faraimo and Ally Carda will represent Team USA at the World Baseball Softball Confederation (WBSC) World Cup in Dublin, Ireland from July 11-15, the U.S. Women's National Team, it was announced last week.

GOOD THINGS COME IN THREES

UCLA's roster totes three of the last four Pac-12 Batting Champions in Aaliyah Jordan (2018), Kelli Godin (2019) and Janelle Meoño (2021). All three players won the award as freshmen. Jordan won the title with a .444 batting average (72 hits), Godin with a .426 average (46 hits) and Meoño with a .442 average (61 hits).

POSTSEASON SUCCESS

UCLA advanced to the WCWS for the seventh year in a row in 2022, extending its longest active streak in the nation. The Bruins have appeared in the NCAA Tournament a record 37 total times, including 23 straight, and have missed out on just three occasions (last in 1998). UCLA is the winningest team in NCAA postseason history with a 233-64 (.785) record. Head coach Kelly Inouye-Perez has made an NCAA Regional appearance in each of her 16 seasons at the helm of the program.

FARAIMO, YANEZ SELECTED IN WOMEN'S PRO FAST PITCH DRAFT

Faraimo and Yanez were selected in Monday's 2023 Women's Professional Fast Pitch Draft in Oklahoma City. Both pitchers were selected by the USSSA Pride with Faraimo being chosen fourth overall in the first round and Yanez 12th overall in the third round. Faraimo and Yanez have the opportunity to join UCLA alumni Delanie Wisz (2020-22) and Delaney Spaulding (2014-17) on the squad. The two selections bring the Bruins' total number of WPF draftees to 35.

FIVE ALL-AMERICANS

UCLA returns three former NFCA All-Americans from last year's squad in Maya Brady, Aaliyah Jordan and Megan Faraimo and added two more through the transfer portal this offseason in Janelle Meoño and Brooke Yanez.

BRADY: Brady was an NFCA First Team All-American in 2021 and is a two-time All-Pac-12 honoree. The redshirt sophomore utility was the Bruins' everyday center fielder a season ago and recorded 13 multi-RBI games.

JORDAN: Jordan is a two-time NFCA First Team All-American (2021, 2018) and is one of four members still remaining from the Bruins' 2019 NCAA Championship squad. Jordan missed the majority of last season due to a torn anterior cruciate ligament suffered at the St. Pete Clearwater Elite Invitational. She is back in Westwood for her seventh year in 2023. She owns a career batting average of .389 and ranks third on UCLA's career doubles list with 60.

FARAIMO: Faraimo is a two-time NFCA All-American after earning second team honors in 2022. She was the Bruins' ace last season with a 24-5 record and averaging a monstrous 10.32 K/7.

MEOÑO: Meoño was honored as an NFCA Third Team All-American in 2021 after claiming the Pac-12 Batting Champion title with a .442 batting average.

YANEZ: Yanez was an NFCA Third Team All-American in her last season of action in 2021. That year, she was a 22-game winner with 268 strikeouts over 182.1 innings pitched as the ace of the Oregon Ducks' staff.

UCLA'S CAREER HITS LIST

Redshirt senior **Aaliyah Jordan** is approaching the top 10 on UCLA's career hits list (needs 20). Redshirt junior **Maya Brady** and **Kelli Godin** have both cracked the top 50 on UCLA's hits list this season.

No.	Player	Hits
1.	Natasha Watley (2000-03)	395
2.	Briana Perez (2018-22)	328
3.	Stacey Nuveman (1997, 99, 01-02)	322
4.	Kylee Perez (2015-18)	301
5.	Kelly Howard (1993-96)	288
6.	Lisa Fernandez (1990-93)	287
7.	Tairia Mims (2000-03)	276
8.	Stephany LaRosa (2012-15)	275
9.	Katie Schroeder (2008-12)	274
10.	Delaney Spaulding (2014-17)	272
11.	GiOnna DiSalvatore (2008-11)	264
12.	Amanda Freed (1999-02)	262
13.	Yvonne Gutierrez (1989-92)	261
14.	Allexis Bennett (2013-16)	259
15.	B.B. Bates (2010-13)	254
16.	Aaliyah Jordan (2018-Pres.)	252
17.	Andrea Harrison (2009-12)	251
	Alleah Poulson (1994-96)	250
19.	Shanna Flynn (1988-91)	249
20.	Julie Marshall (1996-00)	243
	Jennifer Brundage (1992-95)	240
	Claire Sua (2001-04)	237

23.	Bubba Nickles (2017-19, 21)	235
	Andrea Duran (2003-06)	235
25.	Kinsley Washington (2018-22)	233
26.	Jodie Legaspi (2004-07)	230
27.	Christie Ambrosi (1996-99)	228
28.	Caitlin Benyi (2003-06)	227
	Julie Adams (1996-00)	227
30.	Janice Parks (1986-89)	224
31.	Krista Colburn (2005-08)	222
32.	Ally Carda (2012-15)	220
	Megan Langenfeld (2007-10)	220
33.	Stephanie Ramos (2001-04)	219
34.	Rachel Garcia (2016-19, 21)	214
35.	Maya Brady (2020-Pres.)	200
36.	Courtney Dale (1997-01)	197
37.	Nicole Odom (1994-98)	196
38.	Gabrielle Maurice (2014-17)	194
39.	Samantha Camuso (2008-12)	184
	Emily Zaplatosch (2003-06)	184
	Kathi Evans (1992-95)	184
	Madeline Jelenicki (2015-18)	182
43.	Mysha Sataraka (2013-16)	178
44.	Lisa Dodd (2004-07)	176
45.	Kristy Howard (1990-93)	175
46.	Gina Holmstrom (1984-87)	174
47.	Kelli Godin (2019-Pres.)	169
48.	Missy Phillips (1988-91)	166

PLAYER RANKINGS IN THE NCAA

Maya Brady	
Total Bases	3rd (133)
Runs Scored	t-10th (57)
Slugging Percentage	11th (.875)
Runs Batted In	11th (55)
Batting Average	11th (.454)
Home Runs	16th (16)

Jordan Woolery	
Batting Average (among freshmen)	5th (.409)
Home Runs (among freshmen)	t-10th (10)

Megan Grant	
Runs Batted In (among freshmen)	2nd (54)
Runs Batted In	t-12th (54)
Home Runs (among freshmen)	t-5th (12)
Slugging Percentage (among freshmen)	12th (.667)

Megan Faraimo	
Wins	1st (26)
Strikeouts	8th (208)
Earned Run Average	10th (1.15)

TEAM RANKINGS IN THE NCAA

HITTING	
Batting Average	2nd (.344)
On-Base Percentage	7th (.422)
Slugging Percentage	12th (.535)

PITCHING	
Strikeout-to-Walk Ratio	2nd (5.27)
Shutouts	t-4th (19)
Strikeouts	6th (369)
Earned Run Average	7th (1.56)

PLAYER RANKINGS IN THE PAC-12

Maya Brady	
Batting Average	1st (.454)
Hits	1st (69)
Total Bases	1st (133)
Extra-Base Hits	1st (29)
Slugging Percentage	1st (.875)
On-Base Percentage	1st (.522)
Runs Batted In	2nd (55)
Home Runs	2nd (16)

Megan Grant	
Runs Batted In (among Pac-12 freshmen)	1st (54)
Runs Batted In	3rd (54)
Home Runs (among Pac-12 freshmen)	1st (12)
Home Runs	t-4th (12)
Slugging Percentage (among Pac-12 freshmen)	1st (.667)
Extra-Base Hits	t-2nd (26)
Doubles (among Pac-12 freshmen)	t-1st (12)
Doubles	t-4th (2)

Jordan Woolery	
Hits (among Pac-12 freshmen)	1st (61)
Hits	4th (61)
Batting Average (among Pac-12 freshmen)	1st (.409)
Batting Average	3rd (.409)
Doubles	t-1st (11)
Home Runs (among Pac-12 freshmen)	2nd (9)
Runs Batted In (among Pac-12 freshmen)	2nd (41)
Runs Batted In	5th (41)
Slugging Percentage (among Pac-12 freshmen)	1st (.680)
Doubles (among Pac-12 freshmen)	t-1st (12)
Doubles	t-4th (2)

Megan Faraimo	
Strikeouts	1st (208)
Wins	1st (26)
Earned Run Average	2nd (1.15)
Opposing Batting Average	2nd (.162)

TEAM RANKINGS IN THE PAC-12

HITTING	
Hits	1st (472)
Batting Average	1st (.344)
On-Base Percentage	1st (.422)
Slugging Percentage	1st (.535)
Runs Batted In	1st (312)
Runs Scored	1st (344)
Home Runs	t-2nd (59)

PITCHING	
Strikeouts	1st (369)
Shutouts	1st (19)
Strikeout-to-Walk Ratio	1st (5.27)
Opposing Batting Average	1st (.187)
Earned Run Average	2nd (1.53)

GOLDEN EAGLE BRUINS

Faraimo, Brady and Palacios each represented Team USA on the U.S. Women's National Team over the offseason.

FARAIMO: Competed in the Japan All-Star Series, The World Games in Birmingham, Ala., the Canada Cup and the Pan American Championship with fellow Bruin Rachel Garcia.

PALACIOS: Competed in the Japan All-Star Series and Canada Cup ... in 10 games across both events, she hit .471 (8-for-17) with two home runs, a triple and five RBI ... helped Team USA to a Canada Cup championship (.571 avg.).

BRADY: Went 4-for-8 in the Japan All-Star Series.

OFFSEASON PROMOTIONS

UCLA coaching greats Lisa Fernandez and Kirk Walker each received promotions to associate head coach roles this past offseason. Fernandez, now the Mark Kalmansohn UCLA Associate Head Softball Coach as of August 10, 2022, begins her 25th season on the Bruins' staff in 2023 (1997-99, 2007-Pres.). With Fernandez on the staff, UCLA has posted a 1,117-240-2 (.822) record and won five NCAA Championships. Fernandez has also been honored as a member of the NFCA National Coaching Staff of the Year three times and NFCA Regional CSOY seven times. Arguably the greatest pitcher in softball history, Fernandez has coached nine Bruin hurlers to 20 NFCA All-American awards. Fernandez has led the Bruins to a top five nationally-ranked earned run average in every season since taking over as UCLA's pitching coach in 2019. In the Bruins' 2019 NCAA title season, Fernandez's staff dominated with a 1.43 ERA, ranking second in the country.

Walker, who has helped lead UCLA to seven NCAA Championships, was promoted on Aug. 12. Walker has accumulated a coaching record of 780-144-1 (.843) over 21 years in Westwood, separated by two stints from 1984-94 and 2012-Pres. Walker has been a fixture in the third base coaches' box since his return to UCLA in 2012, contributing to the 2019 National Coaching Staff of the Year award and five NFCA Regional Coaching Staff of the Year awards. Walker, who helped establish UCLA softball's early dynasty, was hired as the program's first-ever undergraduate assistant coach in 1985.

INAUGURAL PAC-12 SOFTBALL TOURNAMENT

Arizona's Hillenbrand Stadium will serve as the host site for the inaugural Pac-12 Softball Tournament, which is set to make its debut from May 10-13, 2023. The four-day event will begin with a play-in game between the eighth and ninth-place teams in the regular-season standings on Wednesday. That winner will advance to an eight-team, single-elimination bracket with the quarterfinals, semifinals and championship being contested on the following three days. The winner of the Pac-12 Softball Tournament will receive the Conference's automatic bid to the NCAA Tournament. Limited tickets are still available by visiting pac12.me/SBTix.

NCAA CAREER ACTIVE LEADERS

Megan Faraimo	RK	STAT
Wins	T-2nd	98
Strikeouts	6th	976
Earned Run Average	4th	1.39
Shutouts	T-4th	30

Aaliyah Jordan	RK	STAT
Runs Batted In	4th	208
Doubles	4th	62
Total Bases	12th	445

Brooke Yanez	RK	STAT
Wins	7th	85
Strikeouts	7th	919
Earned Run Average	15th	1.65

Kelli Godin	RK	STAT
Games Played	T-2nd	250

UCLA'S RECORD WHEN...

Overall	48-4
Pac-12	21-3
Non-Conference	27-1
Home	19-1
Away	15-2
Neutral	14-1
Day games	30-2
Night games	18-2
vs. Lefty starter	8-1
vs. Righty starter	40-3
1-run games	6-1
2-run games	2-0
5+ run games	22-2
Extra innings	0-0
Shutouts	19-3

When UCLA scores...	
0-2 runs	4-3
3-5 runs	13-1
6-9 runs	18-0
10+ runs	13-0

When the opponent scores...	
0-2 runs	38-0
3-5 runs	10-2
6-9 runs	0-1
10+ runs	0-1

Inning breakdown

UCLA scored in 1st inning	27-0
Opponent scored in 1st inning	7-1
UCLA scores first	40-0
Opponent scores first	8-4
After fourth, leading	40-0
trailing	5-3
tied	3-1
After fifth, leading	31-0
trailing	3-1
tied	4-1
After sixth, leading	26-0
trailing	2-2
tied	4-0

Miscellaneous statistics

Hit 0 home runs	14-4
Hit 1 home run	16-0
Hit 2+ home runs	18-0
Opponent hit 0 home runs	30-0
Opponent hit 1 home run	13-2
Opponent hit 2+ home runs	5-2
Made 0 errors	21-1
Made 1 error	17-1
Made 2+ errors	10-2
Opponent made 0 errors	17-2
Opponent made 1 error	11-2
Opponent made 2+ errors	20-0

UCLA out-hit opponent	46-1
Opponent out-hit UCLA	1-3
Hits are tied	1-0

UCLA's record in

February	17-1
March	13-3
April	17-0
May	1-0
June	0-0

UCLA's record on

Monday	1-0
Tuesday	4-0
Wednesday	1-0
Thursday	4-0
Friday	12-2
Saturday	15-1
Sunday	11-1

UCLA's record when

Megan Faraimo starts	15-2
Lauren Shaw starts	1-0
Taylor Tinsley starts	12-1
Brooke Yanez starts	20-1

SCORE BY INNING

	1	2	3	4	5	6	7	8+	Total
UCLA	76	49	50	61	44	37	27	0	344
Opponents	12	21	14	13	18	11	3	0	92

MULTIPLE HIT GAMES					
PLAYER	2	3	4	5+	TOTAL
Brady, Maya	11	8	1	-	20
Woolery, Jordan	14	5	-	-	19
Pola, Savannah	15	3	-	-	18
Powell, Kennedy	10	2	-	-	12
Grant, Megan	8	1	2	-	11
Palacios, Sharlize	5	3	-	-	8
Vines, Anna	6	1	-	-	7
Jordan, Aaliyah	5	-	-	-	5
Meoño, Janelle	5	-	-	-	5
Godin, Kelli	2	2	-	-	4
Cid, Rachel	4	-	-	-	4
Garcia, Alyssa	3	-	-	-	3
Curo, Seneca	2	-	-	-	2
Four Bruins with one two-hit game.					
TEAM	94	25	3	0	122

MULTIPLE RBI GAMES					
PLAYER	2	3	4	5+	TOTAL
Brady, Maya	8	6	1	2	17
Grant, Megan	7	4	1	2	14
Woolery, Jordan	5	4	1	1	11
Palacios, Sharlize	6	3	1	-	10
Pola, Savannah	4	2	-	-	6
Powell, Kennedy	2	3	-	-	5
Garcia, Alyssa	2	1	-	-	3
Curo, Seneca	2	1	-	-	3
Carter, Lauryn	1	-	1	-	2
Suarez, Ramsey	1	1	-	-	2
Jordan, Aaliyah	1	1	-	-	2
Four Bruins with one multi-RBI game.					
TEAM	42	27	5	5	79

HITTING STREAKS		
PLAYER	LONGEST	CURRENT
Grant, Megan	14	-
Woolery, Jordan	12	-
Brady, Maya	10	2
Vines, Anna	7	1
Pola, Savannah	7	4
Meoño, Janelle	6	1
Palacios, Sharlize	5	-
Jordan, Aaliyah	5	-
Garcia, Alyssa	4	4
Powell, Kennedy	4	2
Godin, Kelli	4	1
Carter, Lauryn	4	-
Cid, Rachel	3	-

REACHED BASE STREAKS		
PLAYER	LONGEST	CURRENT
Grant, Megan	24	-
Woolery, Jordan	16	-
Pola, Savannah	15	4
Palacios, Sharlize	13	-
Brady, Maya	10	7
Vines, Anna	9	1
Jordan, Aaliyah	8	1
Meoño, Janelle	6	3
Powell, Kennedy	6	2
Carter, Lauryn	6	-
Garcia, Alyssa	5	5
Godin, Kelli	5	1

WELCOME TO THE HALL, COACH !

Head coach Kelly Inouye-Perez became the 20th member of the UCLA softball program to be inducted into the UCLA Athletic Hall of Fame last fall. She joins her associate head coach and lifelong Lisa Fernandez. The only person ever to win a NCAA Softball Championship as both a player and coach, Inouye-Perez has been affiliated with eight of UCLA softball's 12 NCAA championships – two as head coach (2010, 2019), three as an assistant coach (1999, 2003, 2004) and three as a player (1989, 1990, 1992). The Bruins are the all-time winningest program at the Women's College World Series with 107 wins in the tournament's 40-year history, and UCLA has journeyed to Oklahoma City in seven straight postseasons for the longest active streak in softball. Inouye-Perez leads all active Pac-12 softball coaches with 723 overall victories and 238 conference victories, securing three regular season Pac-12 titles in her tenure as head coach.

COMEBACK WINS THIS SEASON

April 15, 2023 at No. 24 Arizona (W, 8-4)

Trailed Arizona 4-3 heading into the seventh inning.

- Jordan Woolery put the game-tying run on third base with a single and one out.
- Aaliyah Jordan knocked in the game-tying run with a single up the middle.
- Sharlize Palacios put UCLA ahead on a 3-run homer.

February 19, 2023 vs. Louisiana at the TaxAct Clearwater Invitational (W, 4-3)

Trailed Louisiana 3-2 heading into the seventh inning.

- A throwing error by Savannah Pola with two outs extended what turned into a three-run fourth inning for Louisiana.
- A sacrifice bunt by Janelle Meoño put the tying run into scoring position at second base.
- Pola re-entered the game to pinch hit and clutched up for a game-tying single to left field.
- Maya Brady knocked in the go-ahead run with a single to right field. An errant throw by the right fielder allowed Pola to scramble home from third base to score the winning run.

February 18, 2023 vs. No. 6 Florida State at the TaxAct Clearwater Invitational (W, 6-4)

Trailed Florida State 2-0 heading into the sixth inning.

- Kennedy Powell drew a bases-loaded walk with two outs to make it 2-1.
- Seneca Curo followed Powell the next at-bat to hit a go-ahead, 3-RBI double to put UCLA up, 4-2.
- Florida State tied up the game in the bottom half of the sixth on a 2-RBI single by the No. 9 hitter on a 2-2 count with two outs.
- Megan Grant knocked in the game-winning runs on a 2-RBI single in the top of the seventh.

THE LAST TIME

THE LAST TIME UCLA ...

Scored 10+ runs in a game:	11 at No. 23 Utah (4/30/23)
Scored 15+ runs in a game:	16 vs. Cal Poly (3/4/23)
Scored 20+ runs in a game:	22 vs. CSUN (2/10/22)
Recorded 15+ hits in a game:	15 vs. Michigan (3/4/23)
Recorded 20+ hits in a game:	21 at Stanford (4/28/17)
Scored 10+ runs in an inning:	11 vs. Cal Poly (Top 2nd, 3/4/23)
Drew 10 or more walks in a game:	10 vs. Grand Canyon (5/20/22)
Stole five or more bases in a game:	6 vs. Saint Mary's (3/4/19)
Hit five or more home runs in a game:	5 at No. 24 Arizona (4/16/23)
Defeated No. 1 team (NFCA):	W, 7-3 vs. No. 1 Oklahoma (6/6/22)
Defeated ranked opponent at home (NFCA):	W, 3-0 vs. No. 6 Stanford (4/2/23)
Defeated ranked opponent on the road (NFCA):	W, 11-3 at No. 23 Utah (4/30/23)
Lost to a ranked opponent at home:	L, 4-3 vs. No. 10 Washington (3/17/23)
Lost to ranked opponent on the road:	L, 3-0 at No. 19 Oregon (3/24/23)
Won a run-rule game:	W, 10-1 (6 inn.) at No. 23 Utah (4/29/23)
Lost a run-rule game:	L, 8-0 (5 inn.) at California (3/11/23)
Won an extra-inning game:	W, 3-1 (8 inn.) at Stanford (4/8/22)
Lost an extra-inning game:	L, 4-3 (8 inn.) vs. Florida State (2/20/22)
Was No-Hit:	L, 6-0 vs. No. 3 Alabama (6/4/21)
Was Perfect-Gamed:	L, 6-0 vs. No. 3 Alabama (6/4/21)

THE LAST TIME A BRUIN ...

Recorded 4+ hits in a game:	4, Megan Grant vs. Arizona State (4/21/23)
Recorded 5+ hits in a game:	5, Delaney Spaulding at No. 22 Arizona State (5/12/17)
Record in 5+ RBI in a game:	5, Megan Grant at Arizona (4/16/23)
Recorded 6+ RBI in a game:	6, Delanie Wisz vs. Grand Canyon (5/20/22)
Recorded 7+ RBI in a game:	7, Brianna Tautalafua vs. UC Riverside (2/11/18)
Recorded 8 RBI in a game:	Amanda Kamekona vs. Santa Clara (2/9/08)
Hit 2+ home runs in a game:	2, Megan Grant at Arizona (4/16/23)
Hit 3 home runs in a game:	Monica Harrison at No. 4 Arizona State (4/26/09)
Hit a grand slam:	Megan Grant at No. 24 Arizona (4/16/23)
Hit an inside-the-park home run:	Briana Perez vs. Robert Morris (3/8/19)
Hit a lead-off home run:	Megan Grant vs. No. 23 Utah (4/30/23)
Hit back-to-back home runs:	Maya Brady and Jordan Woolery at No. 19 Oregon (3/26/23)
Hit back-to-back-to-back home runs:	Kinsley Washington, Savannah Pola and Aaliyah Jordan vs. Auburn (2/19/22)
Recorded 2+ doubles in a game:	2, Rachel Cid at No. 24 Arizona (4/15/23)
Recorded 3+ doubles in a game:	3, Aaliyah Jordan vs. Liberty (3/19/19)
Hit for the cycle:	Never happened
Drew 4+ walks in a game:	4, Colleen Sullivan at No. 21 Arizona State (4/6/19)
Stole 3+ bases in a game:	3, Kelli Godin vs. Saint Mary's (3/24/19)
Hit a home run in three straight games:	Maya Brady at No. 24 Arizona (April 2023)
Hit a home run in four straight games:	Maya Brady (April 2023)
Hit a home run in five straight games:	B.B. Bates (February 2013)
^ Had a true walk-off home run:	Maya Brady vs. San Diego (2/12/23)
^ Had a true walk-off home run against a ranked opponent (NFCA):	Rachel Garcia vs. No. 2 Washington (6/2/23)
^ Had a true walk-off:	Maya Brady vs. San Diego (2/12/23)
^ Had a true walk-off against a ranked opponent (NFCA):	Savannah Pola vs. No. 17 Tennessee (2/26/23)

^ "True" denotes the walk-off did not occur in run-rule fashion.

THE LAST TIME A BRUIN PITCHER ...

Struck out 10+ batters:	12, Megan Faraimo vs. Arizona State (4/23/23)
Struck out 15+ batters:	15, Megan Faraimo vs. No. 6 Stanford (3/31/23)
Struck out 20+ batters:	23, Anjelica Selden vs. Mississippi (13.2 innings, 3/4/05)
Threw a no-hitter:	Megan Faraimo vs. No. 3 Florida (2/23/23)
Threw a no-hitter against a ranked opponent (NFCA):	Megan Faraimo vs. No. 3 Florida (2/23/23)
Threw a seven-inning no-hitter:	Holly Azevedo vs. No. 9 Arizona (3/20/22)
Threw a seven-inning no-hitter against a ranked opponent (NFCA):	Holly Azevedo vs. No. 9 Arizona (3/20/22)
Threw a perfect game:	Megan Faraimo vs. CSU Bakersfield (3/11/22)
Threw a perfect game against a ranked opponent (NFCA):	Never happened
Threw a seven-inning perfect game:	Heather Compton vs. Central Michigan (5/17/91)
Threw a combined perfect game/no-hitter:	Megan Faraimo and Lauren Shaw vs. Pennsylvania (3/10/22)
Allowed five or more walks:	5, Brooke Yanez at California (3/12/23)
Allowed six or more walks:	6, Rachel Garcia vs. Florida State (5/31/18)

2023 OVERALL STATISTICS

Overall: 48-4 Home: 19-1 Away: 15-2 Neutral: 14-1 Pac-12: 21-3

Player	avg	gp-gs	ab	r	h	2b	3b	hr	rbi	tb	slg%	bb	hp	so	gdp	ob%	sf	sh	sb-att	po	a	e	fld%	
7 Brady, Maya	.454	51-49	152	57	69	10	3	16	55	133	.875	22	2	17	0	.522	2	0	6-7	73	39	10	.918	
15 Woolery, Jordan	.409	52-52	149	26	61	12	0	10	45	103	.691	17	3	21	6	.474	2	0	0-0	200	13	5	.977	
10 Powell, Kennedy	.402	52-38	97	21	39	3	1	1	20	47	.485	8	2	14	0	.458	0	2	4-7	34	0	2	.944	
20 Vines, Anna	.349	41-33	86	20	30	1	0	0	7	31	.360	7	3	13	1	.417	0	1	1-2	50	55	5	.955	
14 Godin, Kelli	.346	50-20	52	19	18	0	0	0	2	18	.346	5	0	10	0	.397	1	3	5-7	29	0	0	1.000	
5 Pola, Savannah	.342	52-52	161	38	55	10	2	1	23	72	.447	22	1	11	0	.422	1	2	4-4	43	23	4	.943	
43 Grant, Megan	.327	51-51	153	33	50	12	2	12	54	102	.667	18	5	32	2	.403	5	0	1-2	63	27	4	.957	
3 Meono, Janelle	.321	50-35	84	26	27	0	0	0	3	27	.321	9	0	7	0	.387	0	4	7-7	45	2	0	1.000	
13 Palacios, Sharlize	.311	45-45	122	21	38	3	1	10	33	73	.598	17	3	26	1	.403	2	0	0-0	273	10	3	.990	
27 Cid, Rachel	.268	43-21	82	8	22	5	1	1	11	32	.390	5	1	17	0	.315	1	0	0-0	17	33	5	.909	
19 Garcia, Alyssa	.250	33-19	56	4	14	2	0	0	13	16	.286	9	1	12	0	.364	0	0	0-0	74	2	0	1.000	
94 Carter, Lauryn	.214	46-18	56	21	12	2	0	1	9	17	.304	6	3	16	0	.323	0	1	6-7	33	1	0	1.000	

22 Stephens, Taylor	.667	2-1	3	1	2	1	0	1	3	6	2.000	1	0	0	0	.750	0	0	0-0	1	1	0	1.000	
11 Curo, Seneca	.462	8-8	13	4	6	1	0	1	9	10	.769	1	0	0	0	.467	1	1	0-0	5	3	2	.800	
23 Jordan, Aaliyah	.319	18-17	47	5	15	2	0	3	11	26	.553	8	2	6	1	.439	0	0	0-0	0	0	0	.000	
26 Castro, Jayla	.286	7-0	7	0	2	0	0	0	2	2	.286	1	0	1	0	.375	0	0	0-0	0	0	0	.000	
31 Suarez, Ramsey	.250	28-2	24	3	6	0	0	2	8	12	.500	8	0	6	1	.424	1	0	0-0	6	0	1	.857	
28 Ramirez, Alexis	.207	19-7	29	1	6	2	0	0	4	8	.276	5	2	7	0	.361	0	0	0-0	34	2	1	.973	
30 Hatch, Lauren	.000	40-0	0	23	0	0	0	0	0	0	.000	0	0	0	0	.000	0	0	9-9	0	0	0	.000	
4 Pinedo, Rylee	.000	22-0	0	13	0	0	0	0	0	0	.000	0	0	0	0	.000	0	0	2-2	0	0	0	.000	
Totals	.344	52	1373	344	472	66	10	59	312	735	.535	169	28	216	12	.422	16	14	45-54	997	260	45	.965	
Opponents	.188	52	1240	92	233	29	6	36	86	382	.308	70	21	369	5	.243	3	6	10-16	923	362	63	.953	

LOB - Team (333), Opp (253). DPs turned - Team (11), Opp (13). CI - Team (2), Ramirez 1, Palacios 1. IBB - Team (1), Brady 1.
Picked off - Powell 1, Hatch 1.

(All games Sorted by Earned run avg)

Player	era	w-l	app	gs	cg	sho	sv	ip	h	r	er	bb	so	2b	3b	hr	b/avg	wp	hp	bk	sfa	sha
8 Faraimo, Megan	1.15	26-2	35	17	11	7/4	2	152.0	89	28	25	30	208	7	1	15	.162	3	8	0	0	2
32 Tinsley, Taylor	1.47	6-1	19	13	3	3/3	0	57.0	53	19	12	9	48	11	3	3	.232	2	4	0	0	1
21 Yanez, Brooke	1.93	15-1	25	21	8	3/2	1	101.2	68	36	28	26	94	8	2	14	.181	2	7	0	3	3
88 Shaw, Lauren	2.91	1-0	15	1	0	0/5	0	21.2	23	9	9	5	19	3	0	4	.261	1	2	0	0	0
Totals	1.56	48-4	52	52	22	19/6	3	332.1	233	92	74	70	369	29	6	36	.188	8	21	0	3	6
Opponents	6.28	4-48	52	52	14	3/1	0	307.2	472	344	276	169	216	66	10	59	.344	22	28	0	16	14

2023 PAC-12 STATISTICS

Overall: 21-3

Home: 11-1

Away: 10-2

Player	avg	gp-gs	ab	r	h	2b	3b	hr	rbi	tb	slg%	bb	hp	so	gdp	ob%	sf	sh	sb-att	po	a	e	fld%
7 Brady, Maya	.427	24-24	75	26	32	2	1	9	26	63	.840	12	1	8	0	.506	1	0	1-1	42	18	5	.923
15 Woolery, Jordan	.427	24-24	75	16	32	3	0	7	19	56	.747	11	1	9	3	.506	0	0	0-0	108	7	2	.983
20 Vines, Anna	.408	21-19	49	13	20	1	0	0	6	21	.429	6	1	7	1	.482	0	0	0-1	30	35	3	.956
43 Grant, Megan	.403	23-23	72	18	29	6	1	9	26	64	.889	7	4	13	2	.482	0	0	1-2	27	10	3	.925
10 Powell, Kennedy	.355	24-14	31	9	11	1	1	1	6	17	.548	4	1	3	0	.444	0	2	2-4	11	0	1	.917
3 Meono, Janelle	.349	24-18	43	15	15	0	0	0	2	15	.349	4	0	2	0	.404	0	2	2-2	30	1	0	1.000
23 Jordan, Aaliyah	.319	17-17	47	5	15	2	0	3	11	26	.553	7	2	6	1	.429	0	0	0-0	0	0	0	.000
5 Pola, Savannah	.293	24-24	75	8	22	2	0	1	10	27	.360	8	0	9	0	.357	1	1	2-2	19	13	1	.970
13 Palacios, Sharlize	.291	20-20	55	8	16	1	0	4	12	29	.527	9	1	13	0	.388	2	0	0-0	124	0	1	.992
27 Cid, Rachel	.289	20-9	38	4	11	3	0	0	3	14	.368	2	1	9	0	.341	0	0	0-0	9	15	2	.923
19 Garcia, Alyssa	.280	17-6	25	3	7	1	0	0	5	8	.320	4	0	7	0	.379	0	0	0-0	22	0	0	1.000
94 Carter, Lauryn	.167	22-11	36	6	6	2	0	1	6	11	.306	2	2	14	0	.250	0	0	0-0	16	0	0	1.000

26 Castro, Jayla	1.000	1-0	1	0	1	0	0	0	1	1	1.000	0	0	0	0	1.000	0	0	0-0	0	0	0	.000
14 Godin, Kelli	.313	24-5	16	5	5	0	0	0	2	5	.313	1	0	3	0	.333	1	1	1-3	11	0	0	1.000
28 Ramirez, Alexis	.125	4-2	8	0	1	1	0	0	2	2	.250	1	0	2	0	.222	0	0	0-0	11	0	0	1.000
31 Suarez, Ramsey	.000	8-0	5	0	0	0	0	0	1	0	.000	2	0	2	1	.250	1	0	0-0	0	0	0	.000
30 Hatch, Lauren	.000	20-0	0	11	0	0	0	0	0	0	.000	0	0	0	0	.000	0	0	3-3	0	0	0	.000
4 Pinedo, Rylee	.000	7-0	0	3	0	0	0	0	0	0	.000	0	0	0	0	.000	0	0	1-1	0	0	0	.000
Totals	.343	24	651	150	223	25	3	35	138	359	.551	80	14	107	8	.422	6	6	13-19	469	121	19	.969
Opponents	.202	24	599	45	121	12	2	20	41	197	.329	40	12	149	2	.265	2	2	8-8	445	163	20	.968

LOB - Team (162), Opp (142). DPs turned - Team (3), Opp (8). CI - Team (1), Palacios 1. Picked off - Hatch 1, Powell 1.

(Conference games only Sorted by Earned run avg)

Player	era	w-l	app	gs	cg	sho	sv	ip	h	r	er	bb	so	2b	3b	hr	b/avg	wp	hp	bk	sfa	sha
8 Faraimo, Megan	1.10	15-1	19	10	5	3/3	0	89.0	59	17	14	22	99	5	1	9	.178	3	4	0	0	2
32 Tinsley, Taylor	1.27	1-1	6	3	0	0/1	0	11.0	14	5	2	0	8	3	0	1	.292	0	2	0	0	0
88 Shaw, Lauren	1.66	0-0	8	0	0	0/4	0	12.2	11	3	3	3	12	2	0	2	.224	1	1	0	0	0
21 Yanez, Brooke	2.89	5-1	13	11	4	1/2	1	43.2	37	20	18	15	30	2	1	8	.216	1	5	0	2	0
Totals	1.66	21-3	24	24	9	8/4	1	156.1	121	45	37	40	149	12	2	20	.202	5	12	0	2	2
Opponents	6.28	3-21	24	24	7	2/1	0	148.1	223	150	133	80	107	25	3	35	.343	8	14	0	6	6

2023 PAC-12 STANDINGS

ENTERING WEEK 13

Team	Pac-12				Overall				Last 10	Streak	Home	Away	Neutral
	W	L	T	Pct	W	L	T	Pct					
UCLA	21	3	0	.875	47	4	0	.922	10-0	W 20	19-1	14-2	14-1
Washington	14	7	0	.667	35	10	0	.778	8-2	W 4	12-2	9-6	14-2
Oregon	14	7	0	.667	35	11	0	.761	10-0	W 13	9-4	14-3	12-4
Stanford	13	8	0	.619	38	10	0	.792	7-3	W 5	18-1	13-7	7-2
Utah	12	9	0	.571	31	13	0	.705	5-5	L 3	11-4	10-7	10-2
California	7	13	1	.357	31	17	1	.643	5-5	L 3	8-7	12-7-1	11-3
Arizona	5	16	0	.238	27	22	0	.551	3-7	W 2	19-7	4-12	4-3
Arizona State	5	16	0	.238	21	23	0	.477	0-10	L 11	14-12	3-8	4-3
Oregon State	4	16	1	.214	13	27	1	.329	3-7	L 2	3-6-1	2-14	8-7

2023 GAME HIGHS

TEAM HIGHS

BATTING

At bats:34 at California (March 12)
 Runs scored:18 vs. CSU Bakersfield (Feb. 10)
 Hits:17 vs. Cal Poly (March 4)
17 vs. San Diego (Feb. 12)
 RBI:17 vs. CSU Bakersfield (Feb. 10)
 Doubles:4 vs. San Diego (Feb. 12)
 Triples:2 vs. Florida (Feb. 23)
 Home runs:5 at Arizona (April 16)
3 vs. CSU Bakersfield (Feb. 11)
 Total bases:30 vs. San Diego (Feb. 12)
 Walks:9 vs. CSU Bakersfield (Feb. 10)
 Strikeouts:10 vs. Washington (March 17)
 Sac hits:2 vs. Louisiana (Feb. 19)
 Sac flies:2 vs. Oregon State (April 7)
2 vs. Kentucky (Feb. 24)
 Stolen bases:4 at UC San Diego (April 4)
4 vs. Cal State Fullerton (Feb. 9)
 Hit by pitch:3 vs. Washington (March 19)
 Runners LOB:12 at California (March 10)

FIELDING

Putouts:21 (33 times)
 Assists:12 at BYU (May 1)
 Errors:4 vs. Arizona State (April 22)
 DPs turned:2 at BYU (May 1)

PITCHING

Innings pitched:7.0 (33 times)
 Runs allowed:14 vs. Oklahoma (Feb. 26)
 Earned runs:13 vs. Oklahoma (Feb. 26)
 Walks allowed:5 at California (March 10)
 Strikeouts:15 vs. Stanford (March 31)
 Hits allowed:20 vs. Oklahoma (Feb. 26)
 Doubles allowed:3 vs. Oklahoma (Feb. 26)
 Triples allowed:1 (six times)
 Home runs allowed:6 vs. Oklahoma (Feb. 26)

INDIVIDUAL HIGHS

BATTING

At bats:5 (four times)
 Runs scored:4, Maya Brady vs. San Diego (Feb. 12)
 Hits:4, Megan Grant vs. Arizona State (April 23)
4, Megan Grant vs. Michigan (March 4)
4, Maya Brady vs. San Diego (Feb. 12)
 RBI:5 (five times) MR: Megan Grant at Arizona (April 16)
 Doubles:2 (four times) MR: Rachel Cid at Arizona (April 15)
 Triples:1 (10 times)
 Home runs:2, Megan Grant at Arizona (April 16)
2, Jordan Woolery vs. Oregon State (April 6)
2, Maya Brady vs. Washington (March 19)
2, Maya Brady vs. Fresno State (March 3)
2, Maya Brady vs. San Diego (Feb. 12)
 Total bases:10, Maya Brady vs. San Diego (Feb. 12)
 Walks:3, Maya Brady vs. CSU Bakersfield (Feb. 10)
 Sac hits:2, Janelle Meeño vs. Louisiana (Feb. 19)
 Sac flies:1 (16 times)
 Stolen bases:2, Lauren Hatch vs. Oregon State (April 6)
2, Kelli Godin at Cal State Fullerton (March 5)

FIELDING

Putouts:15, Sharlize Palacios vs. Stanford (March 31)
 Assists:5, Anna Vines vs. Northwestern (Feb. 25)
 Errors:2, Brooke Yanez vs. San Diego (Feb. 12)

PITCHING

Innings pitched:7.0 (10 times)
 Runs allowed:6, Taylor Tinsley vs. Oklahoma (Feb. 26)
 Earned runs:5, Taylor Tinsley vs. Oklahoma (Feb. 26)
 Walks allowed:5, Brooke Yanez at California (March 10)
 Strikeouts:15, Megan Faraimo vs. Stanford (March 31)
 Hits allowed:8, Taylor Tinsley vs. Oklahoma (Feb. 26)
 Doubles allowed:2 (four times)
 Triples allowed:1 (six times)
 Home runs allowed:3, Megan Faraimo vs. Arizona State (April 21)
3, Megan Faraimo vs. Oklahoma (Feb. 26)

Highlighted are updated season highs from last week.

HEAD COACH KELLY INOUE-PEREZ



**THE SHELLY CARLIN
UCLA HEAD SOFTBALL COACH
KELLY INOUE-PEREZ**

THE INOUE-PEREZ FILE

Hometown..... Los Angeles, Calif.
High School..... Gahr High School
Family..... Husband, Gerardo
..... Son, Mikie
..... Daughter, Kylie

COACHING HISTORY

Head Record (2007-Pres.)..... 767-194-1 (.797)
Assistant Coach (1994-2006)..... 617-150-1 (.804)
Total (34 seasons)..... 1,367-344-2 (.796)

CAREER ACCOLADES

- Eight-time National Champion (3x as player, 2x as head coach, 3x as assistant coach)
- Three-time NFCA Coaching Staff of the Year ('10, '19, '21)
- Six-time NFCA Regional Coaching Staff of the Year
- Two-time Pac-10/12 Coach of the Year ('10, '21)
- Produced four Olympians (Garcia, Nickles, Spaulding, Carda)
- Two-time Honda Broderick Cup Winner Rachel Garcia
- Three-time USA Softball Player of the Year Rachel Garcia
- Produced 39 NFCA All-American awards
- Produced 81 NFCA All-Region awards
- Produced 104 All-Pac-10/12 accolades

COACH I VS. THE PAC-12

School	Record
Arizona	42-13 (.763)
Arizona State	28-22 (.560)
California	31-12-1 (.705)
Oregon	36-19 (.655)
Oregon State	40-7 (.851)
Stanford	37-12 (.755)
Utah	30-6 (.833)
Washington	33-18 (.647)
TOTALS	275-108-1 (.716)

KELLY INOUE-PEREZ COACHING TREE

Bruin	School	Role (Yr.)
Alyssa Tiimalu ('14)	Iona	Head Coach (2nd yr.)
Rachel Garcia ('21)	UC San Diego	Pitching Coach (1st yr.)
Sam Duran ('15)	Utah Valley	Assistant Coach (2nd yr.)
Mysha Sataraka ('16)	Penn State	Assistant Coach (1st yr.)
Delanie Wisz ('22)	San Diego State	Volunteer Assistant (1st yr.)

Entering her 17th season and 35th straight year in Westwood, The Shelly Carlin UCLA Head Softball Coach Kelly Inoue-Perez comes off her ninth appearance in the Women's College World Series in 2022, finishing in a tie for third. Inoue-Perez has further cemented UCLA as the greatest program in the history of the sport with a pair of national championships in 2010 and 2019. She is the only person to ever win an NCAA Championship as both a coach and player.

Inoue-Perez has contributed to eight of UCLA softball's 12 NCAA championships – three as a player, two as head coach and three as an assistant coach under NFCA Hall of Fame coach Sue Enquist from 1994-2006. UCLA leads all of college softball with 12 NCAA championships and 31 Women's College World Series appearances. The Bruins are the all-time winningest program at the Women's College World Series with 103 wins in the tournament's 40-year history. UCLA has journeyed to Oklahoma City in seven straight postseasons for the longest active streak in softball.

As of May 2, 2023, she leads all active Pac-12 coaches with 767 overall victories and 259 conference victories, securing four regular season Pac-12 titles in her tenure as head coach. The Bruins have claimed a conference-best 12 Pac-10/12 titles since joining the league in 1987.

Numerous Bruin players have prospered under Inoue-Perez's tutelage and garnered national, regional and conference recognition. Rachel Garcia was a three-time winner of the Honda Award for Softball (2018, 2019, 2021) and the first two-time winner of the Honda Cup (2019, 2021) which is given to the best female athlete in any collegiate sport. Garcia also was a three-time USA Softball Player of the Year. Inoue-Perez has directed 37 NFCA All-Americans, 75 NFCA All-Region plaudits and 97 All-Pac-10/12 accolades.

Four players who have competed in the Inoue-Perez era of UCLA softball have gone on to represent Team USA in the Olympics. Most recently, four Bruins – Rachel Garcia, Bubba Nickles, Delaney Spaulding and Ally Carda – donned the Red, White and Blue at the 2020 Tokyo Summer Olympics and brought home the silver medal.

UCLA has hauled in six Pac-10/12 Player of the Year awards since Inoue-Perez took the reigns of the program, beginning with Megan Langenfeld in 2010. Ally Carda was a two-time winner in 2014 and 2015 and Rachel Garcia received the award three times (2018, 2019 and 2021), tying Lisa Fernandez's record.

Inoue-Perez and her staff have been consistently recognized for their efforts on and off the field. The staff was awarded NFCA West Regional Coaching Staff of the Year six times and received the national honor three times in 2010, 2019 and 2021. Inoue-Perez was an assistant coach on the 2000 and 2004 staffs under Enquist that won the NFCA West Regional award. Inoue-Perez has also been named Pac-12 Coach of the Year twice in 2010 and 2021.

NCAA WINNINGEST COACHES OF ALL-TIME ^

Div. 1 Active Coaches, By % minimum five years

1. Patty Gasso, Oklahoma	.802
2. Gerry Glasco, Louisiana	.795
3. Tim Walton, Florida	.792
4. Kelly Inoue-Perez, UCLA	.792
4. Mike White, Texas	.782
6. Patrick Murphy, Alabama	.775
7. Loren LaPorte, James Madison	.754
8. Pete D'Amour, Virginia Tech	.749
9. Karen Weekly, Tennessee	.745
10. Mike Smith, California Baptist	.727

^ entering the 2023 season

Div. 1 All-Time, By % minimum 10 years

1. Sue Enquist, UCLA	.835
2. Sharron Backus, UCLA	.831
3. Stefni Lotief, Louisiana	.806
4. Michael Lotief, Louisiana	.802
5. Patty Gasso, Oklahoma	.802
6. Clint Meyers, ASU/Auburn	.802
7. Mike Candrea, Arizona	.793
8. Tim Walton, WSU/Florida	.792
9. Kelly Inoue-Perez, UCLA	.792
10. Mike White, ORE/Texas	.782

KELLY INOUE-PEREZ'S HEAD COACHING RECORD

Year	Record	Pct.	Pac-10/12	Pct.	Place	Postseason
2007	37-18	.673	12-9	.571	t-3rd	1-2 (t-17th - Regionals)
2008	51-9	.850	17-4	.810	2nd	6-2 (t-5th - WCWS)
2009	45-11	.804	16-5	.762	1st	4-2 (t-9th - Super Regionals)
2010	50-11	.820	14-7	.667	2nd	10-0 (1st - National Champions)
2011	36-19	.655	9-12	.429	t-6th	3-2 (t-17th - Regionals)
2012	36-20	.643	12-12	.500	t-4th	0-2 (t-17th - Regionals)
2013	40-20	.667	10-14	.417	t-5th	3-2 (t-17th - Regionals)
2014	52-8	.867	19-5	.792	2nd	4-2 (t-9th - Super Regionals)
2015	51-12	.810	19-5	.792	2nd	6-2 (t-5th - WCWS)
2016	40-16-1	.711	16-5-1	.727	2nd	5-3 (t-7th - WCWS)
2017	48-15	.762	16-8	.667	t-3rd	6-2 (t-5th - WCWS)
2018	58-7	.892	20-4	.833	2nd	8-3 (t-3rd - WCWS)
2019	56-6	.903	20-4	.833	t-1st	10-1 (1st - National Champions)
2020	25-1	.962	–	–	–	season canceled due to COVID-19
2021	47-7	.870	19-2	.905	1st	6-3 (t-3rd - WCWS)
2022	51-10	.836	19-5	.792	2nd	8-2 (t-3rd - WCWS)
TOTALS	723-191-1	.792	238-99-1	.704		15 NCAA Tournament Appearances, 11 Super Regionals 9 WCWS Appearances, 2 National Championships

HEAD COACH KELLY INOUYE-PEREZ

IN ONE-RUN GAMES...

Inouye-Perez owns a lifetime record of 115-41 in one-run games as head coach. Over the last six seasons, she is 47-12 in one-run games.

Date	Opponent	W/L	Score
4/1/23	vs. No. 6 Stanford	W	2-1
3/17/23	vs. No. 10 Washington	L	3-4
2/25/23	vs. No. 19 Northwestern	W	2-1
2/24/23	vs. Iowa	W	2-1
2/19/23	vs. Louisiana	W	4-3
2/12/23	vs. Liberty	W	3-2
5/27/22	vs. No. 9 Duke	W	3-2
4/29/22	vs. Utah	W	1-0
4/24/22	at Oregon State	W	4-3
4/23/22	at Oregon State	W	3-2
4/22/22	at Oregon State	W	6-5
4/10/22	at Stanford	L	0-1
4/9/22	at Stanford	L	0-1
3/27/22	at No. 9 Washington	W	5-4
3/25/22	at No. 9 Washington	W	3-2
2/26/22	vs. No. 17 Tennessee	W	2-1 (8)
2/25/22	vs. Texas Tech	W	2-1
2/20/22	vs. No. 5 Florida State	L	3-4 (8)
2/19/22	vs. No. 11 Texas	W	2-1
5/23/21	vs. No. 24 Minnesota	W	2-1
5/22/21	vs. Fresno State	W	5-4 (8)
3/19/21	vs. No. 11 Arizona State	W	2-1 (8)
2/22/20	vs. No. 7 Florida	W	5-4 (8)
2/16/20	vs. No. 5 Florida State	W	3-2
6/4/19	vs. No. 1 Oklahoma	W	5-4
5/10/19	vs. No. 6 Arizona	W	5-4
5/3/19	at Stanford	L	1-2
4/12/19	vs. Oregon	L	3-4
3/30/19	vs. California	W	1-0
3/29/19	vs. California	W	3-2 (8)
3/9/19	vs. Liberty	W	4-3
2/7/19	vs. UT Arlington	W	2-1
6/1/18	vs. No. 4 Florida	W	6-5
5/25/18	vs. No. 10 Arizona	W	3-2
5/19/18	vs. Cal State Fullerton	L	2-3 (9)
5/12/18	vs. No. 6 Arizona State	W	2-1 (9)
5/5/18	at No. 24 California	W	2-1
4/22/18	vs. No. 1 Washington	W	1-0
3/24/18	vs. Oregon State	W	3-2
3/11/18	at No. 21 Long Beach State	W	6-5
2/23/18	vs. Liberty	W	4-3
6/3/17	vs. No. 7 Washington	L	0-1
6/1/17	vs. No. 18 LSU	L	1-2
5/26/17	vs. No. 13 Ole Miss	W	1-0
5/25/17	vs. No. 13 Ole Miss	W	8-7 (11)
5/11/17	at No. 22 Arizona State	W	4-3
4/29/17	at Stanford	W	6-5
4/21/17	vs. California	W	3-2
4/8/17	vs. No. 2 Oregon	W	1-0 (9)
4/1/17	at No. 8 Washington	W	9-8
3/25/17	vs. BYU	W	1-0
3/17/17	vs. No. 20 Utah	L	1-2
3/12/17	vs. Texas	W	3-2
3/11/17	at Long Beach State	W	1-0
2/26/17	vs. No. 1 Florida State	L	1-2
2/15/17	vs. No. 7 LSU	W	6-5 (8)
2/17/17	vs. UCF	W	1-0
2/15/17	vs. No. 22 Kentucky	L	1-2 (11)

ABOUT UCLA'S HALL-OF-FAME COACHING STAFF

UCLA softball's coaching core has remained intact since the inception of the program in 1975. The nexus of the Bruin coaching tree includes Sharron Backus, Sue Enquist, Kelly Inouye-Perez, Lisa Fernandez and Kirk Walker. With Enquist, Inouye-Perez and Fernandez all playing under Backus, and Walker getting his start as a graduate assistant under Backus in 1984, all five coaches are inextricably connected to the program's beginning. This is one of the reasons for UCLA's renown strength in culture and alumni network.



LISA FERNANDEZ

The Mark Kalmansohn UCLA Associate Head Softball Coach, 25th season
Alma Mater: UCLA '95

- Considered one of the greatest players in the history of the sport ... begins her 25th season on the Bruin coaching staff in 2023 ... primary coaching responsibilities are in the Bruin bullpen ... elevated to Associate Head Coach this past offseason.

- In addition to overseeing UCLA's pitching staff, Fernandez also manages the Bruins' recruiting efforts.

- UCLA has finished top five nationally and first in the Pac-12 in earned run average in all four seasons since Fernandez over the role at the end of 2018.

- This is Fernandez's second stint as a full-time assistant coach for UCLA (1997-99, 2007-present), also serving as a volunteer assistant from 2000-04 ... has coached the Bruins to five NCAA Championships in 1999, 2003, 2004, 2010 and 2019 ... also on the staff for four Pac-10/12 Championships in 1999, 2002, 2009, 2019 and 2021.

- A three-time member of the NFCA National Coaching Staff of the Year in 2004, 2010 and 2019.

- Has coached nine Bruin hurlers to 20 NFCA All-American awards ... under her tutelage, Rachel Garcia won two Honda Broderick Cups, three Honda Sport Awards, one NFCA National Player of the Year, one NFCA Pitcher of the Year, two Pac-12 Player of the Years, one Pac-12 Pitcher of the year and two of her three NFCA First Team All-American honors.

- Megan Faraimo has won two NFCA All-America awards and was honored as Pac-12 Pitcher of the Year in 2022 with the help of Fernandez.

- Inducted into the ASA/USA Softball National Hall of Fame in 2013, joining Sharron Backus, Gina Vecchione, Sheila Cornell, Dot Richardson and Sue Enquist ... a decade prior, she was inducted into the UCLA Athletic Hall of Fame in 2003.

- Fernandez is a three-time Olympic Gold Medalist, having helped Team USA to victories in the 1996, 2000 and 2004 Olympic Games.

- Played at UCLA from 1990-93 and completed her psychology degree in 1995 ... a three-time winner of the sport's Honda Award, Fernandez became the first softball player to win the prestigious Honda-Broderick Cup in 1993, given to the most outstanding collegiate female athlete in all sports ... a four-time, First Team All-American, Fernandez led the Bruins to two national championships (1990 & 1992) and two runner-up finishes (1991 & 1993) ... was also named All-Region and All-Pac-10 First Team each season and Pac-10 Player of the Year her final three years.

LISA FERNANDEZ UCLA CAREER PITCHING STATS

YR	ERA	W-L	APP	GS	CG	SH	SV	IP	H	R	ER	BB	SO
'90	0.25	11-1	15	12	12	8	0	83.0	33	6	3	10	51
'91	0.25	20-3	26	24	23	16	1	165.2	68	9	6	22	165
'92	0.14	29-0	30	27	27	22	0	196.1	77	7	4	25	220
'93	0.25	33-3	36	33	33	28	0	249.2	80	10	9	46	348
TOT	0.22	93-7	107	96	95	74	1	694.2	258	32	22	103	784



KIRK WALKER

Associate Head Coach, 22nd season
Alma Mater: UCLA '88

- Begins his 22nd season on the UCLA coaching staff in 2023 and his eleventh since returning to Westwood in 2012 ... elevated to Associate Head Coach on August 10, 2022.

- Previously was a member of the Bruin staff from 1984-94, beginning as a graduate assistant for UCLA Athletic Hall of Fame Coaches Sharron Backus and Sue Enquist.

- Formerly the head softball coach at Oregon State from 1995-12 where he is the all-time winningest coach in program history and the fifth-winningest in Oregon State history regardless of sport ... posted a 594-490-3 record (.548 winning percentage) ... led the Beavers to 10 times postseason appearances, including their first-ever WCWS berth in 2006 ... under Walker's tutelage, the Beavers earned 79 All-Pac-10/12 honors and 10 All-American awards.

- A visible and vocal advocate for diversity and inclusion in sports across the country, he is one of the founders of the Equality Coaching Alliance and the LGBT Sports Coalition. Walker also serves as a founding board member for the non-profit Sports Equality Foundation along with being the chair of the UCLA Athlete Allies committee for UCLA Athletics.

2023 TV/RADIO ROSTER



3

Janelle Meoño

R-JR • OF • 5-4 • B/T: L/R



4

Rylee Pinedo

FR • INF • 5-3 • B/T: L/R



5

Savannah Pola

SO • UTIL • 5-4 • B/T: L/R



7

Maya Brady

R-JR • UTIL • 5-10 • B/T: L/R



8

Megan Faraimo

R-SR • P/1B • 6-0 • B/T: R/R



10

Kennedy Powell

FR • UTIL • 5-3 • B/T: L/R



11

Seneca Curo

R-JR • UTIL • 5-7 • B/T: R/R



13

Sharlize Palacios

R-JR • C • 5-6 • B/T: R/R



14

Kelli Godin

R-SR • OF • 5-6 • B/T: L/R



15

Jordan Woolery

FR • INF • 5-9 • B/T: R/R



18

Sara Rusconi Vicinanza

SR • C • 5-9 • B/T: R/R



19

Alyssa Garcia

R-JR • C/1B • 5-9 • B/T: L/R

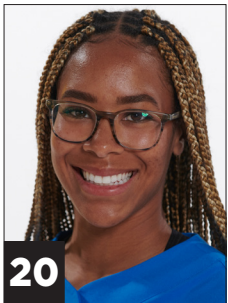

20

Anna Vines

R-SR • UTIL • 5-5 • B/T: L/R



21

Brooke Yanez

6th Yr. • P • 5-5 • B/T: R/L



22

Taylor Stephens

SO • UTIL • 5-5 • B/T: R/R



23

Aaliyah Jordan

GR • OF • 5-7 • B/T: L/R



24

Thessa Malau'ulu

JR • INF • 5-7 • B/T: L/R



26

Jayla Castro

SO • C • 5-5 • B/T: R/R



27

Rachel Cid

5th Yr. • INF • 5-3 • B/T: R/R



28

Alexis Ramirez

FR • C/INF • 5-4 • B/T: R/L

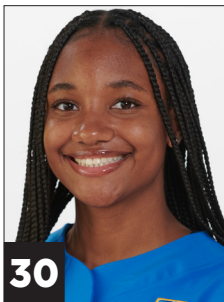

30

Lauren Hatch

SO • OF • 5-6 • B/T: L/R



31

Ramsey Suarez

FR • INF • 5-6 • B/T: R/R



32

Taylor Tinsley

FR • P/INF • 5-7 • B/T: R/R



43

Megan Grant

FR • UTIL • 5-9 • B/T: L/R



44

Kate Blunt

SO • UTIL • 5-6 • B/T: R/R



88

Lauren Shaw

GR • P • 5-11 • B/T: L/L



94

Lauryn Carter

JR • OF • 5-10 • B/T: R/R

GAME-BY-GAME RESULTS

DATE	OPPONENT	W/L	SCORE	INNINGS	OVERALL	CONFERENCE	PITCHER OF RECORD	ATTENDANCE	TIME
Feb. 9	Cal State Fullerton	W	3-0	7	1-0-0	0-0-0	Faraimo (W 1-0)	673	2:14
Feb. 10	CSU Bakersfield	W	18-1	5	2-0-0	0-0-0	Shaw (W 1-0)	755	1:55
Feb. 11	Loyola Marymount	W	11-0	5	3-0-0	0-0-0	Yanez (W 1-0)	983	1:46
Feb. 11	CSU Bakersfield	W	8-0	5	4-0-0	0-0-0	Tinsley (W 1-0)	1075	1:34
Feb. 12	San Diego (DH)	W	14-0	5	5-0-0	0-0-0	Faraimo (W 2-0)	450	1:44
Feb. 12	San Diego (DH)	W	5-2	7	6-0-0	0-0-0	Faraimo (W 3-0)	517	2:08
Feb. 14	Liberty	W	3-2	7	7-0-0	0-0-0	Faraimo (W 4-0)	250	1:55
Feb. 16	Nebraska	W	8-0	6	8-0-0	0-0-0	Yanez (W 2-0)	2518	2:09
Feb. 17	No. 15 Alabama	W	5-3	7	9-0-0	0-0-0	Faraimo (W 5-0)	5444	2:24
Feb. 18	No. 6 Florida State	W	6-4	7	10-0-0	0-0-0	Faraimo (W 6-0)	5632	2:53
Feb. 18	No. 8 Virginia Tech	W	8-4	7	11-0-0	0-0-0	Yanez (W 3-0)	5632	2:17
Feb. 19	Louisiana	W	4-3	7	12-0-0	0-0-0	Faraimo (W 7-0)	1032	2:41
Feb. 23	No. 3 Florida	W	10-0	5	13-0-0	0-0-0	Faraimo (W 8-0)	--	1:42
Feb. 24	No. 18 Kentucky	W	6-3	7	14-0-0	0-0-0	Yanez (W 4-0)	--	2:25
Feb. 24	Iowa	W	2-1	7	15-0-0	0-0-0	Faraimo (W 9-0)	--	2:13
Feb. 25	No. 19 Northwestern	W	2-1	7	16-0-0	0-0-0	Yanez (W 5-0)	--	1:35
Feb. 25	Texas A&M	W	3-0	7	17-0-0	0-0-0	Tinsley (W 2-0)	--	2:05
Feb. 26	No. 2 Oklahoma	L	0-14	5	17-1-0	0-0-0	Faraimo (L 9-1)	--	2:04
March 3	UCF	W	2-1	7	18-1-0	0-0-0	Yanez (W 6-0)	--	1:57
March 3	Fresno State	W	8-1	7	19-1-0	0-0-0	Faraimo (W 10-1)	--	2:07
March 4	Cal Poly	W	16-0	5	20-1-0	0-0-0	Tinsley (W 3-0)	--	2:09
March 4	Michigan	W	8-0	5	21-1-0	0-0-0	Faraimo (W 11-1)	--	1:29
March 5	Cal State Fullerton	W	6-2	7	22-1-0	0-0-0	Yanez (W 7-0)	--	2:18
March 7	Howard	W	4-0	7	23-1-0	0-0-0	Tinsley (W 4-0)	1086	1:54
March 10	California	W	4-0	7	24-1-0	1-0-0	Yanez (W 8-0)	693	2:13
March 11	California	L	0-8	5	24-2-0	1-1-0	Tinsley (L 4-1)	832	2:01
March 12	California	W	10-1	6	25-2-0	2-1-0	Yanez (W 9-0)	849	2:34
March 17	No. 10 Washington	L	3-4	7	25-3-0	2-2-0	Yanez (L 9-1)	1085	2:45
March 18	No. 10 Washington	W	4-0	7	26-3-0	3-2-0	Faraimo (W 12-1)	1117	1:56
March 19	No. 10 Washington	W	10-2	6	27-3-0	4-2-0	Faraimo (W 13-1)	943	2:20
March 24	No. 19 Oregon	L	0-3	7	27-4-0	4-3-0	Faraimo (L 13-2)	1655	1:55
March 25	No. 19 Oregon	W	7-4	7	28-4-0	5-3-0	Faraimo (W 14-2)	1989	4:10
March 26	No. 19 Oregon	W	6-2	7	29-4-0	6-3-0	Faraimo (W 15-2)	1824	2:24
March 31	No. 6 Stanford	W	4-0	7	30-4-0	7-3-0	Faraimo (W 16-2)	1348	2:14
April 1	No. 6 Stanford	W	2-1	7	31-4-0	8-3-0	Faraimo (W 17-2)	1209	2:01
April 2	No. 6 Stanford	W	3-0	7	32-4-0	9-3-0	Tinsley (W 5-1)	1132	1:51
April 4	UC San Diego	W	10-1	6	33-4-0	9-3-0	Yanez (W 10-1)	503	2:18
April 6	Oregon State	W	6-2	7	34-4-0	10-3-0	Faraimo (W 18-2)	847	2:21
April 7	Oregon State	W	11-0	5	35-4-0	11-3-0	Yanez (W 11-1)	868	1:31
April 8	Oregon State	W	6-0	7	36-4-0	12-3-0	Faraimo (W 19-2)	1057	1:59
April 14	No. 24 Arizona	W	8-0	7	37-4-0	13-3-0	Faraimo (W 20-2)	2970	2:31
April 15	No. 24 Arizona	W	8-4	7	38-4-0	14-3-0	Faraimo (W 21-2)	2866	2:28
April 16	No. 24 Arizona	W	14-5	5	39-4-0	15-3-0	Faraimo (W 22-2)	2874	1:58
April 19	Long Beach State	W	10-0	5	40-4-0	15-3-0	Tinsley (W 6-1)	772	1:35
April 21	Arizona State	W	7-3	7	41-4-0	16-3-0	Faraimo (W 23-2)	1046	2:44
April 22	Arizona State	W	9-1	6	42-4-0	17-3-0	Yanez (W 12-1)	1156	2:47
April 23	Arizona State	W	4-1	7	43-4-0	18-3-0	Faraimo (W 24-2)	1325	2:28
April 25	CSUN	W	7-2	7	44-4-0	18-3-0	Yanez (W 13-1)	452	2:11
April 28	No. 23 Utah	W	3-0	7	45-5-0	19-3-0	Faraimo (W 25-2)	1100	2:07
April 29	No. 23 Utah	W	10-1	6	46-4-0	20-3-0	Yanez (14-1)	1300	2:28
April 30	No. 23 Utah	W	11-3	7	47-4-0	21-3-0	Faraimo (W 26-2)	1914	3:18
May 1	BYU	W	7-2	7	48-4-0	21-3-0	Yanez (W 15-1)	619	2:17

HITTING GAME-BY-GAME

DATE	OPPONENT	AB	R	H	RBI	2B	3B	HR	TB	BB	IBB	SB	CS	HBP	SAC	SF	GDP	K	PO	A	E	LOB	AVG
Feb. 9	Cal State Fullerton	26	3	7	3	3	0	0	10	1	0	0	0	2	0	0	0	2	21	4	0	8	.269
Feb. 10	CSU Bakersfield	23	18	11	17	2	0	1	16	9	0	0	0	2	0	1	0	0	15	6	1	5	.367
Feb. 11	Loyola Marymount	23	11	9	11	1	0	0	10	4	0	1	0	0	0	1	0	4	15	5	0	5	.375
Feb. 11	CSU Bakersfield	21	8	10	7	0	0	3	19	7	0	1	1	0	0	0	0	1	15	5	1	8	.398
Feb. 12	San Diego (DH)	30	14	17	14	4	0	3	30	1	0	3	0	1	0	0	0	1	15	2	1	6	.439
Feb. 12	San Diego (DH)	23	5	7	5	0	0	2	13	4	0	1	0	0	1	1	0	2	21	7	2	6	.418
Feb. 14	Liberty	25	3	8	3	0	0	0	8	5	0	0	0	0	0	0	1	2	21	5	1	9	.404
Feb. 16	Nebraska	25	8	7	7	3	1	1	15	4	0	0	0	1	0	0	0	8	18	3	2	5	.388
Feb. 17	No. 15 Alabama	26	5	8	5	1	0	1	12	2	0	0	0	0	0	0	0	9	21	3	0	5	.378
Feb. 18	No. 6 Florida State	29	6	8	6	3	0	0	11	4	0	0	0	0	1	0	1	5	21	4	2	7	.367
Feb. 18	No. 8 Virginia Tech	33	8	15	8	2	0	1	20	1	0	2	0	0	0	0	0	7	21	7	3	8	.377
Feb. 19	Louisiana	24	4	5	3	0	0	1	8	2	0	1	0	2	2	0	1	8	21	5	2	5	.364
Feb. 23	No. 3 Florida	24	10	12	10	2	2	0	18	4	0	1	0	0	0	0	0	2	15	2	0	6	.373
Feb. 24	No. 18 Kentucky	21	6	6	5	1	1	0	9	4	0	1	0	1	0	2	0	3	21	4	2	4	.368
Feb. 24	Iowa	24	2	6	2	0	0	1	9	1	0	1	0	1	0	1	1	0	21	3	2	7	.361
Feb. 25	No. 19 Northwestern	24	2	7	2	2	0	2	15	0	0	0	1	0	1	0	0	2	21	10	0	5	.357
Feb. 25	Texas A&M	24	3	6	1	0	0	0	6	3	0	0	0	0	0	0	0	6	21	3	1	6	.351
Feb. 26	No. 2 Oklahoma	18	0	3	0	0	0	0	3	0	0	0	0	0	0	0	0	5	15	4	1	3	.343
March 3	No. 23 UCF	25	2	6	2	1	0	0	7	3	0	0	0	0	1	0	0	4	21	7	0	7	.338
March 3	Fresno State	27	8	8	8	1	1	2	17	3	0	2	0	0	0	0	0	4	21	3	1	4	.335
March 4	Cal Poly	33	16	17	13	5	0	1	25	5	0	3	0	1	0	0	0	1	15	5	0	8	.347
March 4	Michigan	30	8	15	7	2	0	2	23	1	0	1	0	1	0	0	0	2	15	4	0	9	.355
March 5	Cal State Fullerton	31	6	8	5	1	1	0	11	3	1	4	0	0	0	0	0	5	21	8	1	7	.350
March 7	Howard	23	4	6	4	1	0	1	10	2	0	1	0	0	0	1	0	3	21	4	1	4	.346
March 10	California	31	4	9	4	1	0	0	10	5	0	0	0	0	1	0	1	0	21	7	0	12	.344
March 11	California	18	0	4	0	0	0	0	4	3	0	0	0	0	0	0	2	1	13	10	0	6	.340
March 12	California	34	10	14	7	1	0	2	21	4	0	1	0	0	0	0	0	4	18	4	0	10	.344
March 17	No. 10 Washington	29	3	8	3	1	0	0	9	1	0	0	0	1	0	0	1	10	21	5	2	7	.341
March 18	No. 10 Washington	22	4	5	4	1	0	2	12	4	0	0	1	0	0	0	0	2	21	5	0	4	.338
March 19	No. 10 Washington	30	10	14	10	0	0	3	23	3	0	0	0	3	0	0	0	6	18	4	1	9	.343
March 24	No. 19 Oregon	22	0	2	0	0	0	0	2	1	0	1	0	0	0	0	1	4	18	3	2	2	.336
March 25	No. 19 Oregon	32	7	11	7	1	0	2	18	2	0	0	1	2	0	0	0	7	21	6	1	8	.336
March 26	No. 19 Oregon	32	6	11	6	3	0	2	20	2	0	0	0	1	0	0	0	4	21	3	2	8	.336
March 31	No. 6 Stanford	24	4	8	4	0	0	0	8	2	0	0	1	0	0	0	0	4	21	2	0	4	.336
April 1	No. 6 Stanford	25	2	6	2	1	0	1	10	5	0	0	0	0	0	0	1	3	21	6	1	10	.334
April 2	No. 6 Stanford	25	3	7	3	0	1	2	15	1	0	0	0	0	0	0	0	4	21	7	0	5	.332
April 4	UC San Diego	28	10	9	8	2	1	0	13	6	0	4	0	0	1	0	0	8	18	4	0	7	.332
April 6	Oregon State	28	6	10	6	0	0	2	16	6	0	3	0	0	0	0	0	8	21	3	1	10	.333
April 7	Oregon State	21	11	13	11	2	0	2	21	2	0	1	0	1	1	2	0	1	15	3	0	4	.339
April 8	Oregon State	24	6	7	6	0	0	2	13	2	0	0	1	1	0	0	0	6	21	5	2	3	.338
April 14	No. 24 Arizona	29	8	9	8	0	0	3	18	3	0	1	0	0	1	0	0	3	21	5	1	4	.337
April 15	No. 24 Arizona	30	8	13	8	3	0	2	22	3	0	0	0	1	1	1	1	4	21	4	0	7	.340
April 16	No. 24 Arizona	27	14	12	13	1	0	5	28	4	0	1	0	0	0	1	0	3	15	8	1	3	.343
April 19	Long Beach State	22	10	8	7	0	0	1	11	5	0	0	0	1	0	2	0	1	15	3	1	5	.343
April 21	Arizona State	25	7	9	7	2	0	1	14	6	0	2	1	1	0	1	0	5	21	3	0	8	.343
April 22	Arizona State	28	9	11	7	1	1	1	17	5	0	0	0	0	1	1	0	7	18	5	4	9	.344
April 23	Arizona State	26	4	10	3	0	0	0	10	4	0	1	0	0	1	0	1	3	21	3	0	9	.345
April 25	CSUN	30	7	9	5	1	0	1	13	4	0	3	0	0	1	0	0	3	21	7	0	7	.344
April 28	No. 23 Utah	26	3	6	3	1	0	1	10	1	0	0	0	0	0	0	0	8	21	5	0	3	.342
April 29	No. 23 Utah	30	10	13	10	2	1	1	20	3	0	2	1	2	0	0	0	5	18	9	0	7	.344
April 30	No. 23 Utah	33	11	11	6	4	0	1	18	8	0	0	0	1	0	0	0	5	21	6	1	10	.344
May 1	BYU	29	7	10	6	3	0	0	13	1	0	2	1	1	1	1	0	11	21	12	1	5	.344
TOTALS		1373	344	472	312	66	10	59	735	169	1	45	9	28	14	16	12	216	997	260	45	333	.344

PITCHING GAME-BY-GAME

DATE	OPPONENT	IP	H	R	ER	BB	SO	2B	3B	HR	WP	BK	HBP	DP	IBB	SCORE	W-L	SV	ERA
Feb. 9	Cal State Fullerton	7.0	1	0	0	1	13	0	0	0	0	0	1	0	0	3-0	1-0	0	0.00
Feb. 10	CSU Bakersfield	5.0	2	1	1	1	5	0	0	0	0	0	1	1	0	18-1	2-0	0	0.58
Feb. 11	Loyola Marymount	5.0	2	0	0	1	7	1	1	0	0	0	0	0	0	11-0	3-0	0	0.41
Feb. 11	CSU Bakersfield	5.0	0	0	0	0	4	0	0	0	1	0	0	0	0	8-0	4-0	0	0.32
Feb. 12	San Diego (DH)	5.0	0	0	0	0	8	0	0	0	0	0	1	0	0	14-0	5-0	0	0.26
Feb. 12	San Diego (DH)	7.0	6	2	0	1	11	0	0	0	0	0	0	0	0	5-2	6-0	0	0.21
Feb. 14	Liberty	7.0	3	2	2	1	13	0	0	1	0	0	0	1	0	3-2	7-0	0	0.51
Feb. 16	Nebraska	6.0	2	0	0	3	7	2	0	0	0	0	0	1	0	8-0	8-0	0	0.45
Feb. 17	No. 15 Alabama	7.0	6	3	3	0	13	1	0	2	0	0	1	0	0	5-3	9-0	0	0.78
Feb. 18	No. 6 Florida State	7.0	6	4	4	4	10	2	0	0	0	0	0	0	0	6-4	10-0	0	1.15
Feb. 18	No. 8 Virginia Tech	7.0	5	4	2	1	9	1	0	1	1	0	1	1	0	8-4	11-0	0	1.24
Feb. 19	Louisiana	7.0	3	3	0	1	7	2	0	0	0	0	1	1	0	4-3	12-0	0	1.12
Feb. 23	No. 3 Florida	5.0	0	0	0	1	9	0	0	0	0	0	0	0	0	10-0	13-0	0	1.05
Feb. 24	No. 18 Kentucky	7.0	8	3	1	1	13	0	0	1	0	0	0	0	0	6-3	14-0	1	1.05
Feb. 24	Iowa	7.0	5	1	1	1	14	0	1	0	0	0	0	0	0	2-1	15-0	1	1.04
Feb. 25	No. 19 Northwestern	7.0	2	1	1	0	5	0	0	1	0	0	0	1	0	2-1	16-0	1	1.04
Feb. 25	Texas A&M	7.0	4	0	0	4	8	0	0	0	0	0	1	0	0	3-0	17-0	1	0.97
Feb. 26	No. 2 Oklahoma	5.0	20	14	13	0	4	3	1	6	0	0	0	0	0	0-14	17-1	1	1.73
March 3	UCF	7.0	2	1	1	1	7	0	0	1	0	0	0	0	0	2-1	18-1	1	1.69
March 3	Fresno State	7.0	8	1	1	0	11	2	1	0	0	0	0	0	0	8-1	19-1	1	1.65
March 4	Cal Poly	5.0	4	0	0	1	2	0	0	0	1	0	0	0	0	16-0	20-1	1	1.59
March 4	Michigan	5.0	1	0	0	1	4	0	0	0	0	0	1	0	0	8-0	21-1	1	1.53
March 5	Cal State Fullerton	7.0	2	2	2	2	9	0	0	1	0	0	0	0	0	6-2	22-1	1	1.56
March 7	Howard	7.0	4	0	0	0	11	0	0	0	0	0	0	0	0	4-0	23-1	2	1.48
March 10	California	7.0	2	0	0	1	7	0	0	0	0	0	0	0	0	4-0	24-1	2	1.42
March 11	California	4.1	9	8	8	1	3	3	0	3	0	0	0	0	0	0-8	24-2	2	1.72
March 12	California	6.0	3	1	1	5	7	1	0	0	0	0	0	0	0	10-1	25-2	2	1.70
March 17	No. 10 Washington	7.0	7	4	3	2	5	0	0	1	0	0	1	0	0	3-4	25-3	2	1.76
March 18	No. 10 Washington	7.0	2	0	0	1	5	0	0	0	0	0	0	0	0	4-0	26-3	2	1.69
March 19	No. 10 Washington	6.0	5	2	2	1	4	0	1	2	0	0	0	1	0	10-2	27-3	2	1.71
March 24	No. 19 Oregon	6.0	4	3	1	2	6	1	0	1	0	0	0	0	0	0-3	27-4	2	1.69
March 25	No. 19 Oregon	7.0	9	4	3	3	8	1	0	1	1	0	1	1	0	7-4	28-4	2	1.74
March 26	No. 19 Oregon	7.0	7	2	2	1	2	0	1	1	0	0	2	0	0	6-2	29-4	2	1.75
March 31	No. 6 Stanford	7.0	4	0	0	4	15	0	0	0	0	0	2	0	0	4-0	30-4	2	1.69
April 1	No. 6 Stanford	7.0	3	1	1	2	4	0	0	1	0	0	0	0	0	2-1	31-4	2	1.67
April 2	No. 6 Stanford	7.0	4	0	0	0	5	1	0	0	0	0	0	0	0	3-0	32-4	3	1.62
April 4	UC San Diego	6.0	3	1	1	1	6	1	0	0	0	0	0	0	0	10-1	33-4	3	1.61
April 6	Oregon State	7.0	5	2	0	0	10	0	0	1	0	0	0	0	0	6-2	34-4	3	1.56
April 7	Oregon State	5.0	1	0	0	2	4	0	0	0	0	0	0	0	0	11-0	35-4	3	1.53
April 8	Oregon State	7.0	5	0	0	0	8	0	0	0	1	0	0	0	0	6-0	36-4	3	1.49
April 14	No. 24 Arizona	7.0	7	0	0	1	8	0	0	0	0	0	1	0	0	8-0	37-4	3	1.45
April 15	No. 24 Arizona	7.0	11	4	4	1	6	0	0	1	1	0	0	0	0	8-4	38-4	3	1.51
April 16	No. 24 Arizona	5.0	5	5	4	1	3	0	0	3	0	0	0	0	0	14-5	39-4	3	1.59
April 19	Long Beach State	5.0	1	0	0	1	2	0	0	0	0	0	0	0	0	10-0	40-4	3	1.56
April 21	Arizona State	7.0	5	3	3	3	10	1	0	3	0	0	0	0	0	7-3	41-4	3	1.59
April 22	Arizona State	6.0	4	1	1	1	6	1	0	0	1	0	3	1	0	9-1	42-4	3	1.59
April 23	Arizona State	7.0	3	1	1	3	12	0	0	1	0	0	0	0	0	4-1	43-4	3	1.57
April 25	CSUN	7.0	6	2	2	2	6	1	0	0	0	0	1	0	0	7-2	44-4	3	1.58
April 28	No. 23 Utah	7.0	3	0	0	3	1	1	0	0	0	0	1	0	0	3-0	45-4	3	1.55
April 29	No. 23 Utah	6.0	3	1	1	1	1	0	0	1	0	0	1	0	0	10-1	46-4	3	1.54
April 30	No. 23 Utah	7.0	10	3	2	1	9	2	0	0	1	0	0	0	0	11-3	47-4	3	1.55
May 1	BYU	7.0	6	2	2	0	2	1	0	2	0	0	0	2	0	7-2	48-4	3	1.56
TOTALS		332.1	233	92	74	70	369	29	6	36	8	0	21	11	0	344-92	48-4	3	1.56

GAME-BY-GAME POSITION LINEUP

DATE	OPPONENT	RECORD	C	1B	2B	SS	3B	LF	CF	RF	DP	SP
Feb. 9	Cal State Fullerton	1-0	Palacios, S.	Woolery, J.	Pola, S.	Curo, S.	Cid, R.	Godin, K.	Brady, M.	Meoño, J.	Grant, M.	Faraimo, M.
Feb. 10	CSU Bakersfield	2-0	Garcia, A.	Woolery, J.	Vines, A.	Curo, S.	Grant, M.	Meoño, J.	Brady, M.	Pola, S.	Palacios, A.	Shaw, L.
Feb. 11	Loyola Marymount	3-0	Palacios, S.	Woolery, J.	Vines, A.	Curo, S.	Grant, M.	Godin, K.	Brady, M.	Stephens, T.	Pola, S.	Yanez, B.
Feb. 11	CSU Bakersfield	4-0	Ramirez, A.	Woolery, J.	Pola, S.	Brady, M.	Cid, R.	Powell, K.	Meoño, J.	Grant, M.	Palacios, S.	Tinsley, T.
Feb. 12	San Diego (DH)	5-0	Palacios, S.	Woolery, J.	Vines, A.	Brady, M.	Grant, M.	Powell, K.	Meoño, J.	Pola, S.	Suarez, R.	Faraimo, M.
Feb. 12	San Diego (DH)	6-0	Garcia, A.	Palacios, S.	Pola, S.	Brady, M.	Cid, R.	Powell, K.	Godin, K.	Grant, M.	Woolery, J.	Yanez, B.
Feb. 14	Liberty	7-0	Palacios, S.	Woolery, J.	Pola, S.	Grant, M.	Cid, R.	Powell, K.	Meoño, J.	Godin, K.	Garcia, A.	Faraimo, M.
Feb. 16	Nebraska	8-0	Palacios, S.	Woolery, J.	Vines, A.	Curo, S.	Grant, M.	Powell, K.	Brady, M.	Godin, K.	Pola, S.	Yanez, B.
Feb. 17	No. 15 Alabama	9-0	Palacios, S.	Woolery, J.	Vines, A.	Brady, M.	Grant, M.	Powell, K.	Meoño, J.	Pola, S.	Ramirez, A.	Faraimo, M.
Feb. 18	No. 6 Florida State	10-0	Palacios, S.	Woolery, J.	Vines, A.	Curo, S.	Grant, M.	Meoño, J.	Brady, M.	Pola, S.	Powell, K.	Tinsley, T.
Feb. 18	No. 8 Virginia Tech	11-0	Palacios, S.	Woolery, J.	Pola, S.	Curo, S.	Grant, M.	Powell, K.	Brady, M.	Godin, K.	Garcia, A.	Yanez, B.
Feb. 19	Louisiana	12-0	Garcia, A.	Woolery, J.	Pola, S.	Brady, M.	Grant, M.	Powell, K.	Meoño, J.	Carter, L.	Palacios, S.	Tinsley, T.
Feb. 23	No. 3 Florida	13-0	Garcia, A.	Woolery, J.	Vines, A.	Curo, S.	Grant, M.	Powell, K.	Brady, M.	Meoño, J.	Pola, S.	Faraimo, M.
Feb. 24	No. 18 Kentucky	14-0	Palacios, S.	Woolery, J.	Pola, S.	Brady, M.	Cid, R.	Powell, K.	Meoño, J.	Grant, M.	Suarez, R.	Yanez, B.
Feb. 24	Iowa	15-0	Garcia, A.	Woolery, J.	Vines, A.	Brady, M.	Grant, M.	Godin, K.	Meoño, J.	Pola, S.	Palacios, S.	Tinsley, T.
Feb. 25	No. 19 Northwestern	16-0	Palacios, S.	Woolery, J.	Vines, A.	Brady, M.	Grant, M.	Powell, K.	Meoño, J.	Carter, L.	Pola, S.	Yanez, B.
Feb. 25	Texas A&M	17-0	Ramirez, A.	Woolery, J.	Vines, A.	Brady, M.	Grant, M.	Powell, K.	Carter, L.	Pola, S.	Palacios, S.	Tinsley, T.
Feb. 26	No. 2 Oklahoma	17-1	Palacios, S.	Woolery, J.	Vines, A.	Curo, S.	Grant, M.	Powell, K.	Brady, M.	Meoño, J.	Pola, S.	Faraimo, M.
March 3	UCF	18-1	Palacios, S.	Woolery, J.	Vines, A.	Brady, M.	Grant, M.	Powell, K.	Meoño, J.	Carter, L.	Pola, S.	Yanez, B.
March 3	Fresno State	19-1	Garcia, A.	Woolery, J.	Pola, S.	Brady, M.	Cid, R.	Powell, K.	Godin, K.	Grant, M.	Palacios, S.	Tinsley, T.
March 4	Cal Poly	20-1	Ramirez, A.	Woolery, J.	Pola, S.	Brady, M.	Cid, R.	Powell, K.	Godin, K.	Grant, M.	Palacios, S.	Tinsley, T.
March 4	Michigan	21-1	Palacios, S.	Woolery, J.	Vines, A.	Brady, M.	Cid, R.	Powell, K.	Meoño, J.	Grant, M.	Pola, S.	Faraimo, M.
March 5	Cal State Fullerton	22-1	Palacios, S.	Woolery, J.	Pola, S.	Brady, M.	Cid, R.	Powell, K.	Godin, K.	Grant, M.	Garcia, A.	Yanez, B.
March 7	Howard	23-1	Palacios, S.	Woolery, J.	Vines, A.	Brady, M.	Grant, M.	Powell, K.	Godin, K.	Carter, L.	Pola, S.	Tinsley, T.
March 10	California	24-1	Palacios, S.	Woolery, J.	Vines, A.	Brady, M.	Grant, M.	Powell, K.	Godin, K.	Carter, L.	Pola, S.	Yanez, B.
March 11	California	24-2	Garcia, A.	Woolery, J.	Pola, S.	Brady, M.	Cid, R.	Powell, K.	Meoño, J.	Grant, M.	Palacios, S.	Tinsley, T.
March 12	California	25-2	Palacios, S.	Woolery, J.	Pola, S.	Brady, M.	Cid, R.	Powell, K.	Carter, L.	Grant, M.	Garcia, A.	Yanez, B.
March 17	No. 10 Washington	25-3	Palacios, S.	Woolery, J.	Vines, A.	Brady, M.	Grant, M.	Powell, K.	Carter, L.	Pola, S.	Garcia, A.	Yanez, B.
March 18	No. 10 Washington	26-3	Palacios, S.	Woolery, J.	Vines, A.	Brady, M.	Cid, R.	Powell, K.	Meoño, J.	Grant, M.	Pola, S.	Faraimo, M.
March 19	No. 10 Washington	27-3	Palacios, S.	Woolery, J.	Vines, A.	Brady, M.	Cid, R.	Godin, K.	Carter, L.	Grant, M.	Pola, S.	Yanez, B.
March 24	No. 19 Oregon	27-4	Palacios, S.	Woolery, J.	Vines, A.	Brady, M.	Cid, R.	Powell, K.	Godin, K.	Pola, S.	Jordan, A.	Faraimo, M.
March 25	No. 19 Oregon	28-4	Palacios, S.	Woolery, J.	Pola, S.	Brady, M.	Cid, R.	Powell, K.	Carter, L.	Grant, M.	Jordan, A.	Yanez, B.
March 26	No. 19 Oregon	29-4	Palacios, S.	Woolery, J.	Vines, A.	Brady, M.	Grant, M.	Carter, L.	Meoño, J.	Pola, S.	Jordan, A.	Yanez, B.
March 31	No. 6 Stanford	30-4	Palacios, S.	Woolery, J.	Vines, A.	Brady, M.	Grant, M.	Carter, L.	Meoño, J.	Pola, S.	Jordan, A.	Faraimo, M.
April 1	No. 6 Stanford	31-4	Palacios, S.	Woolery, J.	Vines, A.	Brady, M.	Grant, M.	Carter, L.	Meoño, J.	Pola, S.	Jordan, A.	Yanez, B.
April 2	No. 6 Stanford	32-4	Palacios, S.	Woolery, J.	Vines, A.	Brady, M.	Grant, M.	Carter, L.	Meoño, J.	Pola, S.	Jordan, A.	Tinsley, T.
April 4	UC San Diego	33-4	Garcia, A.	Woolery, J.	Pola, S.	Grant, M.	Cid, R.	Powell, K.	Godin, K.	Carter, L.	Palacios, S.	Yanez, B.
April 6	Oregon State	34-4	Palacios, S.	Woolery, J.	Vines, A.	Brady, M.	Grant, M.	Carter, L.	Meoño, J.	Pola, S.	Jordan, A.	Faraimo, M.
April 7	Oregon State	35-4	Garcia, A.	Woolery, J.	Pola, S.	Brady, M.	Grant, M.	Powell, K.	Meoño, J.	Palacios, S.	Jordan, A.	Yanez, B.
April 8	Oregon State	36-4	Palacios, S.	Woolery, J.	Vines, A.	Brady, M.	Grant, M.	Powell, K.	Meoño, J.	Pola, S.	Jordan, A.	Faraimo, M.
April 14	No. 24 Arizona	37-4	Palacios, S.	Woolery, J.	Vines, A.	Brady, M.	Grant, M.	Powell, K.	Meoño, J.	Pola, S.	Jordan, A.	Faraimo, M.
April 15	No. 24 Arizona	38-4	Palacios, S.	Woolery, J.	Vines, A.	Brady, M.	Grant, M.	Powell, K.	Meoño, J.	Pola, S.	Jordan, A.	Yanez, B.
April 16	No. 24 Arizona	39-4	Palacios, S.	Woolery, J.	Pola, S.	Brady, M.	Cid, R.	Powell, K.	Meoño, J.	Grant, M.	Jordan, A.	Faraimo, M.
April 19	Long Beach State	40-4	Garcia, A.	Woolery, J.	Pola, S.	Brady, M.	Grant, M.	Powell, K.	Godin, K.	Carter, L.	Jordan, A.	Tinsley, T.
April 21	Arizona State	41-4	Palacios, S.	Woolery, J.	Vines, A.	Brady, M.	Grant, M.	Godin, K.	Meoño, J.	Pola, S.	Jordan, A.	Faraimo, M.
April 22	Arizona State	42-4	Palacios, S.	Woolery, J.	Vines, A.	Brady, M.	Grant, M.	Carter, L.	Meoño, J.	Pola, S.	Jordan, A.	Yanez, B.
April 23	Arizona State	43-4	Garcia, A.	Woolery, J.	Vines, A.	Brady, M.	Grant, M.	Godin, K.	Meoño, J.	Pola, S.	Jordan, A.	Faraimo, M.
April 25	CSUN	44-4	Ramirez, A.	Woolery, J.	Pola, S.	Grant, M.	Cid, R.	Powell, K.	Meoño, J.	Godin, K.	Garcia, A.	Tinsley, T.
April 28	No. 23 Utah	45-4	Ramirez, A.	Woolery, J.	Vines, A.	Brady, M.	Cid, R.	Grant, M.	Meoño, J.	Pola, S.	Jordan, A.	Faraimo, M.
April 29	No. 23 Utah	46-4	Garcia, A.	Woolery, J.	Vines, A.	Brady, M.	Cid, R.	Powell, K.	Meoño, J.	Grant, M.	Pola, S.	Yanez, B.
April 30	No. 23 Utah	47-4	Ramirez, A.	Woolery, J.	Vines, A.	Brady, M.	Grant, M.	Powell, K.	Meoño, J.	Pola, S.	Jordan, A.	Tinsley, T.
May 1	BYU	48-4	Garcia, A.	Woolery, J.	Vines, A.	Brady, M.	Cid, R.	Powell, K.	Meoño, J.	Godin, K.	Grant, M.	Yanez, B.

GAME-BY-GAME BATTING LINEUP

DATE	OPPONENT	RECORD	1	2	3	4	5	6	7	8	9
Feb. 9	Cal State Fullerton	1-0	Pola, S.	Brady, M.	Palacios, S.	Cid, R.	Curo, S.	Grant, M.	Woolery, J.	Godin, K.	Meoño, J.
Feb. 10	CSU Bakersfield	2-0	Pola, S.	Brady, M.	Palacios, S.	Grant, M.	Curo, S.	Woolery, J.	Garcia, A.	Vines, A.	Meoño, J.
Feb. 11	Loyola Marymount	3-0	Pola, S.	Brady, M.	Palacios, S.	Grant, M.	Curo, S.	Woolery, J.	Stephens, T.	Vines, A.	Godin, K.
Feb. 11	CSU Bakersfield	4-0	Pola, S.	Brady, M.	Palacios, S.	Grant, M.	Woolery, J.	Ramirez, A.	Cid, R.	Powell, K.	Meoño, J.
Feb. 12	San Diego (DH)	5-0	Pola, S.	Brady, M.	Grant, M.	Woolery, J.	Palacios, S.	Suarez, R.	Powell, K.	Vines, A.	Meoño, J.
Feb. 12	San Diego (DH)	6-0	Pola, S.	Brady, M.	Grant, M.	Woolery, J.	Palacios, S.	Cid, R.	Garcia, A.	Powell, K.	Godin, K.
Feb. 14	Liberty	7-0	Pola, S.	Grant, M.	Woolery, J.	Palacios, S.	Garcia, A.	Powell, K.	Cid, R.	Meoño, J.	Godin, K.
Feb. 16	Nebraska	8-0	Pola, S.	Brady, M.	Grant, M.	Woolery, J.	Palacios, S.	Powell, K.	Curo, S.	Vines, A.	Godin, K.
Feb. 17	No. 15 Alabama	9-0	Pola, S.	Brady, M.	Grant, M.	Woolery, J.	Palacios, S.	Ramirez, A.	Powell, K.	Vines, A.	Meoño, J.
Feb. 18	No. 6 Florida State	10-0	Pola, S.	Brady, M.	Grant, M.	Woolery, J.	Palacios, S.	Powell, K.	Curo, S.	Vines, A.	Meoño, J.
Feb. 18	No. 8 Virginia Tech	11-0	Pola, S.	Brady, M.	Grant, M.	Woolery, J.	Palacios, S.	Curo, S.	Powell, K.	Garcia, A.	Godin, K.
Feb. 19	Louisiana	12-0	Pola, S.	Brady, M.	Grant, M.	Woolery, J.	Palacios, S.	Powell, K.	Garcia, A.	Carter, L.	Meoño, J.
Feb. 23	No. 3 Florida	13-0	Pola, S.	Brady, M.	Grant, M.	Woolery, J.	Curo, S.	Powell, K.	Garcia, A.	Vines, A.	Meoño, J.
Feb. 24	No. 18 Kentucky	14-0	Pola, S.	Brady, M.	Grant, M.	Woolery, J.	Palacios, S.	Suarez, R.	Powell, K.	Cid, R.	Meoño, J.
Feb. 24	Iowa	15-0	Pola, S.	Brady, M.	Grant, M.	Woolery, J.	Palacios, S.	Garcia, A.	Vines, A.	Godin, K.	Meoño, J.
Feb. 25	No. 19 Northwestern	16-0	Pola, S.	Brady, M.	Grant, M.	Palacios, S.	Woolery, J.	Carter, L.	Powell, K.	Vines, A.	Meoño, J.
Feb. 25	Texas A&M	17-0	Pola, S.	Brady, M.	Grant, M.	Woolery, J.	Palacios, S.	Ramirez, A.	Carter, L.	Powell, K.	Vines, A.
Feb. 26	No. 2 Oklahoma	17-1	Pola, S.	Brady, M.	Grant, M.	Woolery, J.	Palacios, S.	Powell, K.	Curo, S.	Vines, A.	Meoño, J.
March 3	UCF	18-1	Pola, S.	Brady, M.	Grant, M.	Woolery, J.	Palacios, S.	Powell, K.	Carter, L.	Vines, A.	Meoño, J.
March 3	Fresno State	19-1	Powell, K.	Pola, S.	Brady, M.	Grant, M.	Woolery, J.	Palacios, S.	Garcia, A.	Cid, R.	Godin, K.
March 4	Cal Poly	20-1	Pola, S.	Brady, M.	Grant, M.	Woolery, J.	Palacios, S.	Powell, K.	Cid, R.	Ramirez, A.	Godin, K.
March 4	Michigan	21-1	Pola, S.	Brady, M.	Palacios, S.	Grant, M.	Woolery, J.	Powell, K.	Cid, R.	Vines, A.	Meoño, J.
March 5	Cal State Fullerton	22-1	Pola, S.	Brady, M.	Palacios, S.	Grant, M.	Woolery, J.	Powell, K.	Cid, R.	Garcia, A.	Godin, K.
March 7	Howard	23-1	Pola, S.	Brady, M.	Palacios, S.	Grant, M.	Woolery, J.	Powell, K.	Carter, L.	Vines, A.	Godin, K.
March 10	California	24-1	Pola, S.	Brady, M.	Palacios, S.	Grant, M.	Woolery, J.	Powell, K.	Carter, L.	Vines, A.	Godin, K.
March 11	California	24-2	Pola, S.	Brady, M.	Palacios, S.	Grant, M.	Woolery, J.	Cid, R.	Garcia, A.	Meoño, J.	Powell, K.
March 12	California	25-2	Brady, M.	Pola, S.	Woolery, J.	Grant, M.	Palacios, S.	Cid, R.	Garcia, A.	Carter, L.	Powell, K.
March 17	No. 10 Washington	25-3	Pola, S.	Brady, M.	Woolery, J.	Grant, M.	Palacios, S.	Garcia, A.	Carter, L.	Vines, A.	Powell, K.
March 18	No. 10 Washington	26-3	Pola, S.	Brady, M.	Woolery, J.	Palacios, S.	Grant, M.	Cid, R.	Powell, K.	Vines, A.	Meoño, J.
March 19	No. 10 Washington	27-3	Pola, S.	Brady, M.	Woolery, J.	Palacios, S.	Grant, M.	Cid, R.	Carter, L.	Vines, A.	Godin, K.
March 24	No. 19 Oregon	27-4	Pola, S.	Brady, M.	Woolery, J.	Palacios, S.	Jordan, A.	Cid, R.	Powell, K.	Vines, A.	Godin, K.
March 25	No. 19 Oregon	28-4	Grant, M.	Brady, M.	Woolery, J.	Palacios, S.	Pola, S.	Cid, R.	Jordan, A.	Carter, L.	Powell, K.
March 26	No. 19 Oregon	29-4	Pola, S.	Brady, M.	Woolery, J.	Palacios, S.	Grant, M.	Jordan, A.	Carter, L.	Vines, A.	Meoño, J.
March 31	No. 6 Stanford	30-4	Pola, S.	Brady, M.	Woolery, J.	Grant, M.	Palacios, S.	Jordan, A.	Carter, L.	Vines, A.	Meoño, J.
April 1	No. 6 Stanford	31-4	Pola, S.	Brady, M.	Woolery, J.	Grant, M.	Palacios, S.	Jordan, A.	Carter, L.	Vines, A.	Meoño, J.
April 2	No. 6 Stanford	32-4	Grant, M.	Brady, M.	Woolery, J.	Palacios, S.	Jordan, A.	Pola, S.	Carter, L.	Vines, A.	Meoño, J.
April 4	UC San Diego	33-4	Grant, M.	Pola, S.	Woolery, J.	Palacios, S.	Garcia, A.	Carter, L.	Cid, R.	Powell, K.	Godin, K.
April 6	Oregon State	34-4	Grant, M.	Brady, M.	Woolery, J.	Jordan, A.	Palacios, S.	Pola, S.	Vines, A.	Carter, L.	Meoño, J.
April 7	Oregon State	35-4	Grant, M.	Brady, M.	Woolery, J.	Jordan, A.	Pola, S.	Palacios, S.	Garcia, A.	Powell, K.	Meoño, J.
April 8	Oregon State	36-4	Grant, M.	Brady, M.	Woolery, J.	Jordan, A.	Pola, S.	Palacios, S.	Vines, A.	Powell, K.	Meoño, J.
April 14	No. 24 Arizona	37-4	Grant, M.	Brady, M.	Woolery, J.	Jordan, A.	Palacios, S.	Pola, S.	Vines, A.	Powell, K.	Meoño, J.
April 15	No. 24 Arizona	38-4	Grant, M.	Brady, M.	Woolery, J.	Jordan, A.	Palacios, S.	Pola, S.	Vines, A.	Powell, K.	Meoño, J.
April 16	No. 24 Arizona	39-4	Grant, M.	Brady, M.	Woolery, J.	Jordan, A.	Palacios, S.	Pola, S.	Cid, R.	Powell, K.	Meoño, J.
April 19	Long Beach State	40-4	Grant, M.	Brady, M.	Woolery, J.	Palacios, S.	Pola, S.	Garcia, A.	Carter, L.	Powell, K.	Godin, K.
April 21	Arizona State	41-4	Grant, M.	Brady, M.	Woolery, J.	Jordan, A.	Palacios, S.	Pola, S.	Vines, A.	Godin, K.	Meoño, J.
April 22	Arizona State	42-4	Grant, M.	Brady, M.	Woolery, J.	Jordan, A.	Palacios, S.	Pola, S.	Carter, L.	Vines, A.	Meoño, J.
April 23	Arizona State	43-4	Grant, M.	Brady, M.	Woolery, J.	Jordan, A.	Pola, S.	Vines, A.	Garcia, A.	Meoño, J.	Godin, K.
April 25	CSUN	44-4	Grant, M.	Pola, S.	Woolery, J.	Cid, R.	Garcia, A.	Powell, K.	Ramirez, A.	Meoño, J.	Godin, K.
April 28	No. 23 Utah	45-4	Grant, M.	Brady, M.	Woolery, J.	Jordan, A.	Pola, S.	Vines, A.	Cid, R.	Ramirez, A.	Meoño, J.
April 29	No. 23 Utah	46-4	Grant, M.	Brady, M.	Woolery, J.	Pola, S.	Vines, A.	Powell, K.	Garcia, A.	Cid, R.	Meoño, J.
April 30	No. 23 Utah	47-4	Grant, M.	Brady, M.	Woolery, J.	Pola, S.	Jordan, A.	Vines, A.	Ramirez, A.	Powell, K.	Meoño, J.
May 1	BYU	48-4	Grant, M.	Brady, M.	Woolery, J.	Pola, S.	Powell, K.	Garcia, A.	Cid, R.	Meoño, J.	Godin, K.

STARTING PITCHER LOG

PITCHER	OPPONENT	DATE	DEC.	IP	H	R	ER	BB	SO	NP
Faraimo, M.	Cal State Fullerton	Feb. 9	W	7.0	1	0	0	1	13	98
Shaw, L.	CSU Bakersfield	Feb. 10	W	4.0	2	1	1	1	2	53
Yanez, B.	Loyola Marymount	Feb. 11	W	5.0	2	0	0	1	7	64
Tinsley, T.	CSU Bakersfield	Feb. 11	W	5.0	0	0	0	0	4	63
Faraimo, M.	San Diego (DH)	Feb. 12	W	5.0	0	0	0	0	8	61
Yanez, B.	San Diego (DH)	Feb. 12	ND	4.2	5	2	0	0	6	79
Faraimo, M.	Liberty	Feb. 14	W	7.0	3	2	2	1	13	87
Yanez, B.	Nebraska	Feb. 16	W	6.0	2	0	0	3	7	92
Faraimo, M.	No. 15 Alabama	Feb. 17	W	7.0	6	3	3	0	13	109
Tinsley, T.	No. 6 Florida State	Feb. 18	W	1.1	3	2	2	2	1	45
Yanez, B.	No. 8 Virginia Tech	Feb. 18	W	5.0	5	4	2	1	4	96
Tinsley, T.	Louisiana	Feb. 19	W	3.2	1	3	0	1	3	52
Faraimo, M.	No. 3 Florida	Feb. 23	W	5.0	0	0	0	1	9	65
Yanez, B.	No. 18 Kentucky	Feb. 24	W	5.0	3	1	1	1	9	83
Tinsley, T.	Iowa	Feb. 24	W	4.0	4	1	1	0	6	59
Yanez, B.	No. 19 Northwestern	Feb. 25	W	7.0	2	1	1	0	5	78
Tinsley, T.	Texas A&M	Feb. 25	W	7.0	4	0	0	4	8	138
Faraimo, M.	No. 2 Oklahoma	Feb. 26	L	1.2	7	4	4	0	3	71
Yanez, B.	UCF	March 3	W	6.0	2	1	1	1	7	90
Tinsley, T.	Fresno State	March 3	ND	2.2	6	1	1	0	3	39
Tinsley, T.	Cal Poly	March 4	W	3.0	3	0	0	1	1	47
Faraimo, M.	Michigan	March 4	W	5.0	1	0	0	1	4	57
Yanez, B.	Cal State Fullerton	March 5	W	5.0	2	2	2	1	7	70
Tinsley, T.	Howard	March 7	W	5.0	2	0	0	0	7	55
Yanez, B.	California	March 10	W	5.0	1	0	0	0	4	65
Tinsley, T.	California	March 11	L	2.0	2	1	1	0	1	22
Yanez, B.	California	March 12	W	6.0	3	1	1	5	7	100
Yanez, B.	No. 10 Washington	March 17	L	5.2	6	4	3	2	3	105
Faraimo, M.	No. 10 Washington	March 18	W	7.0	2	0	0	1	5	89
Yanez, B.	No. 10 Washington	March 19	ND	1.1	3	2	2	0	1	26
Faraimo, M.	No. 19 Oregon	March 24	L	6.0	4	3	1	2	6	121
Yanez, B.	No. 19 Oregon	March 25	ND	0.1	2	2	1	1	0	15
Yanez, B.	No. 19 Oregon	March 26	ND	2.1	4	2	2	0	0	37
Faraimo, M.	No. 6 Stanford	March 31	W	7.0	4	0	0	4	15	143
Yanez, B.	No. 6 Stanford	April 1	ND	2.0	1	1	1	2	2	33
Tinsley, T.	No. 6 Stanford	April 2	W	4.0	3	0	0	0	3	60
Yanez, B.	UC San Diego	April 4	W	5.0	3	1	1	1	4	66
Faraimo, M.	Oregon State	April 6	W	6.1	4	0	0	0	10	93
Yanez, B.	Oregon State	April 7	W	5.0	1	0	0	2	4	80
Faraimo, M.	Oregon State	April 8	W	5.0	2	0	0	0	6	85
Faraimo, M.	No. 24 Arizona	April 14	W	6.0	5	0	0	1	6	105
Yanez, B.	No. 24 Arizona	April 15	ND	2.0	6	4	4	1	1	42
Faraimo, M.	No. 24 Arizona	April 16	W	4.0	3	3	2	1	3	63
Tinsley, T.	Long Beach State	April 19	W	5.0	1	0	0	1	2	65
Faraimo, M.	Arizona State	April 21	W	5.1	4	3	3	2	8	106
Yanez, B.	Arizona State	April 22	W	6.0	4	1	1	1	6	116
Faraimo, M.	Arizona State	April 23	W	7.0	3	1	1	3	12	131
Tinsley, T.	CSUN	April 25	ND	3.2	6	1	1	0	1	46
Faraimo, M.	No. 23 Utah	April 28	W	7.0	3	0	0	3	1	93
Yanez, B.	No. 23 Utah	April 29	W	6.0	3	1	1	1	1	75
Tinsley, T.	No. 23 Utah	April 30	ND	0.1	3	2	1	0	0	17
Yanez, B.	BYU	May 2	W	4.0	3	1	1	0	0	53
TOTALS		52 gms	38-4	229.0	144	40	44	52	253	-

LINE SCORES

GAME 1: No. 2 UCLA 3, Cal State Fullerton 0 Feb. 9 at Easton Stadium

	1	2	3	4	5	6	7	R	H	E
Fullerton	0	0	0	0	0	0	0	0	1	2
UCLA	0	0	0	0	2	1	X	3	7	0

WP: Faraimo (1-0) LP: Rainey (0-1)
Time: 2:14 Attendance: 673

GAME 2: No. 2 UCLA 18, CSU Bakersfield 1 Feb. 10 at Easton Stadium

	1	2	3	4	5	R	H	E
Bakersfield	0	0	0	1	0	1	2	2
UCLA	12	5	0	1	X	18	11	1

WP: Shaw (1-0) LP: Kennedy (0-1)
Time: 1:55 Attendance: 755

GAME 3: No. 2 UCLA 11, Loyola Marymount 0 Feb. 11 at Easton Stadium

	1	2	3	4	5	R	H	E
LMU	0	0	0	0	0	0	2	4
UCLA	9	0	2	0	X	11	9	0

WP: Yanez (1-0) LP: Caymol (0-1)
Time: 1:46 Attendance: 983

GAME 4: No. 2 UCLA 8, CSU Bakersfield 0 Feb. 11 at Easton Stadium

	1	2	3	4	5	R	H	E
Bakersfield	0	0	0	0	0	0	0	1
UCLA	3	3	0	2	X	8	10	1

WP: Tinsley (1-0) LP: Martinez (0-1)
Time: 1:34 Attendance: 1075

GAME 5: No. 2 UCLA 14, San Diego 0 Feb. 12 at Easton Stadium

	1	2	3	4	5	R	H	E
San Diego	0	0	0	0	0	0	0	1
UCLA	4	3	4	3	X	14	17	1

WP: Faraimo (2-0) LP: Giaime (0-1)
Time: 1:44 Attendance: 450

GAME 6: No. 2 UCLA 5, San Diego 2 Feb. 12 at Easton Stadium

	1	2	3	4	5	6	7	R	H	E
San Diego	2	0	0	0	0	0	0	2	6	0
UCLA	0	0	0	1	1	0	3	5	7	2

WP: Faraimo (3-0) LP: Tadlock (0-1)
Time: 2:08 Attendance: 517

GAME 7: No. 2 UCLA 3, Liberty 2 Feb. 14 at Easton Stadium

	1	2	3	4	5	6	7	R	H	E
Liberty	0	2	0	0	0	0	0	2	3	0
UCLA	2	0	0	0	1	0	X	3	8	1

WP: Faraimo (4-0) LP: Bachman (1-2)
Time: 1:55 Attendance: 250

GAME 8: No. 2 UCLA 8, Nebraska 0 Feb. 16 at Eddie C. Moore Complex (Clearwater, Fla.)

	1	2	3	4	5	6	R	H	E
Nebraska	0	0	0	0	0	0	0	2	2
UCLA	1	1	2	0	1	3	8	7	2

WP: Yanez (2-0) LP: Harness (1-1)
Time: 2:09 Attendance: 2518

GAME 9: No. 2 UCLA 5, No. 15 Alabama 3 Feb. 17 at Eddie C. Moore Complex (Clearwater, Fla.)

	1	2	3	4	5	6	7	R	H	E
Alabama	2	0	1	0	0	0	0	3	6	1
UCLA	4	0	1	0	0	0	X	5	8	0

WP: Faraimo (5-0) LP: Fouts (2-1)
Time: 2:24 Attendance: 5444

GAME 10: No. 2 UCLA 6, No. 6 Florida State 4 Feb. 18 at Eddie C. Moore Complex (Clearwater, Fla.)

	1	2	3	4	5	6	7	R	H	E
UCLA	0	0	0	0	0	4	2	6	8	2
Florida State	0	2	0	0	0	2	X	4	6	2

WP: Faraimo (6-0) LP: Sandercock (2-1)
Time: 2:53 Attendance: 5632

GAME 11: No. 2 UCLA 8, No. 8 Virginia Tech 4 Feb. 18 at Eddie C. Moore Complex (Clearwater, Fla.)

	1	2	3	4	5	6	7	R	H	E
Virginia Tech	0	1	0	1	2	0	0	4	5	1
UCLA	6	1	0	0	1	0	X	8	15	3

WP: Yanez (3-0) LP: Peck (1-1)
Time: 2:17 Attendance: 5632

GAME 12: No. 2 UCLA 4, Louisiana 3 Feb. 19 at Eddie C. Moore Complex (Clearwater, Fla.)

	1	2	3	4	5	6	7	R	H	E
UCLA	0	1	0	1	0	0	2	4	5	2
Louisiana	0	0	3	0	0	0	0	3	3	2

WP: Faraimo (7-0) LP: Schorman (2-2)
Time: 2:41 Attendance: 1032

GAME 13: No. 1 UCLA 10, No. 3 Florida 0 Feb. 23 at Big League Dreams (Cathedral City, Calif.)

	1	2	3	4	5	R	H	E
Florida	0	0	0	0	0	0	0	1
UCLA	2	2	0	6	X	10	12	0

WP: Faraimo (8-0) LP: Tricek (4-1)
Time: 1:42

GAME 14: No. 1 UCLA 6, No. 18 Kentucky 3 Feb. 24 at Big League Dreams (Cathedral City, Calif.)

	1	2	3	4	5	6	7	R	H	E
Kentucky	0	1	0	0	2	0	0	3	8	1
UCLA	2	2	0	2	0	0	X	6	6	2

WP: Yanez (4-0) LP: Harrison (1-1) S: Faraimo (1)
Time: 2:25

GAME 15: No. 1 UCLA 2, Iowa 1 Feb. 24 at Big League Dreams (Cathedral City, Calif.)

	1	2	3	4	5	6	7	R	H	E
Iowa	0	0	1	0	0	0	0	1	5	3
UCLA	0	0	0	0	1	1	X	2	6	2

WP: Faraimo (9-0) LP: Adams (2-2)
Time: 2:13

GAME 16: No. 1 UCLA 2, No. 19 Northwestern 1 Feb. 25 at Big League Dreams (Cathedral City, Calif.)

	1	2	3	4	5	6	7	R	H	E
Northwestern	0	0	0	0	0	0	1	1	2	1
UCLA	0	0	1	1	0	0	X	2	7	0

WP: Yanez (5-0) LP: Supple (1-2)
Time: 1:35

GAME 17: No. 1 UCLA 3, Texas A&M 0 Feb. 25 at Big League Dreams (Cathedral City, Calif.)

	1	2	3	4	5	6	7	R	H	E
Texas A&M	0	0	0	0	0	0	0	0	4	2
UCLA	0	0	0	3	0	0	X	3	6	1

WP: Tinsley (2-0) LP: Kennedy (3-1)
Time: 2:05

GAME 18: No. 2 Oklahoma 14, No. 2 UCLA 0 Feb. 26 at Big League Dreams (Cathedral City, Calif.)

	1	2	3	4	5	R	H	E
Oklahoma	0	6	2	2	4	14	20	0
UCLA	0	0	0	0	0	0	3	1

WP: Storako (4-0) LP: Faraimo (9-1)
Time: 2:04

GAME 19: No. 2 UCLA 2, UCF 1 March 3 at Anderson Field (Fullerton, Calif.)

	1	2	3	4	5	6	7	R	H	E
UCF	0	0	0	0	0	1	0	1	2	0
UCLA	0	0	1	0	0	0	1	2	6	0

WP: Yanez (6-0) LP: Jewell (2-2)
Time: 1:57

GAME 20: No. 2 UCLA 8, Fresno State 1 March 3 at Anderson Field (Fullerton, Calif.)

	1	2	3	4	5	6	7	R	H	E
Fresno State	1	0	0	0	0	0	0	1	8	1
UCLA	0	0	3	1	2	2	X	8	8	1

WP: Faraimo (10-1) LP: Neiss (1-3)
Time: 2:07

GAME 21: No. 2 UCLA 16, Cal Poly 0 March 4 at Anderson Field (Fullerton, Calif.)

	1	2	3	4	5	R	H	E
UCLA	2	11	3	0	0	16	17	0
Cal Poly	0	0	0	0	0	0	4	2

WP: Tinsley (3-0) LP: Ramuno (5-3)
Time: 2:09

GAME 22: No. 2 UCLA 8, Michigan 0 March 4 at Anderson Field (Fullerton, Calif.)

	1	2	3	4	5	R	H	E
UCLA	2	0	1	2	3	8	15	0
Michigan	0	0	0	0	0	0	1	0

WP: Faraimo (11-1) LP: LeBeau (5-5)
Time: 1:29

GAME 23: No. 2 UCLA 6, Cal State Fullerton 2 March 5 at Anderson Field (Fullerton, Calif.)

	1	2	3	4	5	6	7	R	H	E
UCLA	1	0	0	1	0	4	0	6	8	1
Fullerton	0	0	0	0	2	0	0	2	2	2

WP: Yanez (7-0) LP: Miranda (3-3)
Time: 2:18

GAME 24: No. 2 UCLA 4, Howard 0 March 7 at Easton Stadium

	1	2	3	4	5	6	7	R	H	E
Howard	0	0	0	0	0	0	0	0	4	1
UCLA	3	0	0	0	0	1	0	4	6	1

WP: Tinsley (4-0) LP: Weber (1-5) S: Faraimo (2)
Time: 1:54

GAME 25: No. 2 UCLA 4, California 0 March 10 at Levine-Fricke Field (Berkeley, Calif.)

	1	2	3	4	5	6	7	R	H	E
UCLA	1	0	0	2	0	1	0	4	9	0
California	0	0	0	0	0	0	0	0	2	2

WP: Yanez (8-0) LP: Archer (6-2)
Time: 2:13

GAME 26: California 8, No. 2 UCLA 0 March 11 at Levine-Fricke Field (Berkeley, Calif.)

	1	2	3	4	5	R	H	E
UCLA	0	0	0	0	0	0	4	0
California	0	0	5	2	1	8	9	1

WP: Halajian (2-1) LP: Tinsley (4-1)
Time: 2:01

GAME 27: No. 2 UCLA 10, California 1 March 12 at Levine-Fricke Field (Berkeley, Calif.)

	1	2	3	4	5	6	7	R	H	E
UCLA	2	2	0	0	3	3		10	14	0
California	1	0	0	0	0	0		1	3	3

WP: Yanez (9-0) LP: Archer (6-3)
Time: 2:34

GAME 28: No. 10 Washington 4, No. 3 UCLA 3 March 17 at Easton Stadium

	1	2	3	4	5	6	7	R	H	E
Washington	0	0	0	1	0	3	0	4	7	1
UCLA	0	0	0	1	0	2	0	3	8	2

WP: Meylan (10-1) LP: Yanez (9-1)
Time: 2:45

GAME 29: No. 3 UCLA 4, No. 10 Washington 0 March 18 at Easton Stadium

	1	2	3	4	5	6	7	R	H	E
Washington	0	0	0	0	0	0	0	0	2	0

LINE SCORES

GAME 31: No. 19 Oregon 3, No. 3 UCLA 0
March 24 at Jane Sanders Stadium

	1	2	3	4	5	6	7	R	H	E
UCLA	0	0	0	0	0	0	0	0	2	2
Oregon	1	0	1	0	1	0	X	3	3	0

WP: Scott (5-3) LP: Faraimo (13-2)
 Time: 1:55 Attendance: 1655

GAME 32: No. 3 UCLA 7, No. 19 Oregon 4
March 25 at Jane Sanders Stadium

	1	2	3	4	5	6	7	R	H	E
UCLA	1	0	0	4	0	0	2	7	11	1
Oregon	2	0	0	0	0	2	X	4	9	0

WP: Faraimo (14-2) LP: Hansen (12-4)
 Time: 4:10 Attendance: 1989

GAME 33: No. 3 UCLA 6, No. 19 Oregon 2
March 26 at Jane Sanders Stadium

	1	2	3	4	5	6	7	R	H	E
UCLA	2	0	0	0	0	0	4	6	11	2
Oregon	0	1	1	0	0	0	X	2	7	0

WP: Faraimo (15-2) LP: Scott (5-4)
 Time: 2:24 Attendance: 1834

GAME 34: No. 3 UCLA 4, No. 6 Stanford 0
March 31 at Easton Stadium

	1	2	3	4	5	6	7	R	H	E
Stanford	0	0	0	0	0	0	0	0	4	1
UCLA	0	0	2	0	0	2	X	4	8	0

WP: Faraimo (16-2) LP: Vawter (12-2)
 Time: 2:14 Attendance: 1348

GAME 35: No. 3 UCLA 2, No. 6 Stanford 1
April 1 at Easton Stadium

	1	2	3	4	5	6	7	R	H	E
Stanford	0	1	0	0	0	0	0	1	3	2
UCLA	0	2	0	0	0	0	X	2	6	1

WP: Faraimo (17-2) LP: Krause (8-3)
 Time: 2:01 Attendance: 1209

GAME 36: No. 3 UCLA 3, No. 6 Stanford 0
April 2 at Easton Stadium

	1	2	3	4	5	6	7	R	H	E
Stanford	0	0	0	0	0	0	0	0	4	0
UCLA	1	0	1	0	0	1	X	3	7	0

WP: Tinsley (5-1) LP: Vawter (12-3) S: Yanez (1)
 Time: 1:51 Attendance: 1132

GAME 37: No. 3 UCLA 10, UC San Diego 1
April 4 at Triton Softball Stadium

	1	2	3	4	5	6	R	H	E	
UCLA	0	0	1	6	1	2		10	10	0
UC San Diego	0	0	1	0	0	0		1	3	3

WP: Yanez (10-1) LP: Thompson (2-5)
 Time: 2:18 Attendance: 503

GAME 38: No. 3 UCLA 6, Oregon State 2
April 6 at Easton Stadium

	1	2	3	4	5	6	7	R	H	E
Oregon State	0	0	0	0	0	2	0	2	5	0
UCLA	0	0	3	3	0	0	X	6	10	1

WP: Faraimo (18-2) LP: Stepto (4-10)
 Time: 2:21 Attendance: 847

GAME 39: No. 3 UCLA 11, Oregon State 0
April 7 at Easton Stadium

	1	2	3	4	5	R	H	E	
Oregon State	0	0	0	0	0		0	1	0
UCLA	0	4	6	1	X		11	13	0

WP: Yanez (11-1) LP: Garcia (3-7)
 Time: 1:31 Attendance: 868

GAME 40: No. 3 UCLA 6, Oregon State 0
April 8 at Easton Stadium

	1	2	3	4	5	6	7	R	H	E
Oregon State	0	0	0	0	0	0	0	0	5	0
UCLA	3	0	2	1	0	0	X	6	7	2

WP: Faraimo (19-2) LP: Stepto (4-11)
 Time: 1:59 Attendance: 1057

GAME 41: No. 2 UCLA 8, No. 24 Arizona 0
April 14 at Hillenbrand Stadium

	1	2	3	4	5	6	7	R	H	E
UCLA	0	3	2	0	1	0	2	8	9	1
Arizona	0	0	0	0	0	0	0	0	7	0

WP: Faraimo (20-2) LP: Silva (2-2)
 Time: 2:31 Attendance: 2970

GAME 42: No. 2 UCLA 8, No. 24 Arizona 4
April 15 at Hillenbrand Stadium

	1	2	3	4	5	6	7	R	H	E
UCLA	0	0	1	0	2	0	5	8	13	1
Arizona	0	4	0	0	0	0	0	4	11	0

WP: Faraimo (21-2) LP: Silva (2-3)
 Time: 2:28 Attendance: 2866

GAME 43: No. 2 UCLA 14, No. 24 Arizona 5
April 16 at Hillenbrand Stadium

	1	2	3	4	5	R	H	E	
UCLA	4	2	1	2	5		14	12	1
Arizona	0	1	2	0	2		5	5	1

WP: Faraimo (22-2) LP: Netz (11-12)
 Time: 1:58 Attendance: 2874

GAME 44: No. 2 UCLA 10, Long Beach State 0
April 19 at LBSU Softball Complex

	1	2	3	4	5	R	H	E	
UCLA	0	1	3	2	4		10	8	1
LBSU	0	0	0	0	0		0	1	3

WP: Tinsley (6-1) LP: Haddad (9-8)
 Time: 1:35 Attendance: 772

GAME 45: No. 2 UCLA 7, Arizona State 3
April 21 at Easton Stadium

	1	2	3	4	5	6	7	R	H	E
Arizona State	1	0	0	0	1	1	0	3	5	0
UCLA	2	0	1	1	3	0	X	7	0	0

WP: Faraimo (23-2) LP: Osborne (4-11)
 Time: 2:44 Attendance: 1046

GAME 46: No. 2 UCLA 9, Arizona State 1
April 22 at Easton Stadium

	1	2	3	4	5	6	R	H	E	
Arizona State	0	0	0	0	1	0		1	4	3
UCLA	2	1	0	4	0	2		9	11	4

WP: Yanez (12-1) LP: Schuld (2-4)
 Time: 2:47 Attendance: 1156

GAME 47: No. 2 UCLA 4, Arizona State 1
April 23 at Easton Stadium

	1	2	3	4	5	6	7	R	H	E
Arizona State	0	0	0	0	0	0	1	1	3	2
UCLA	0	1	0	2	0	1	X	4	10	0

WP: Faraimo (24-2) LP: Magee (3-3)
 Time: 2:28 Attendance: 1325

GAME 48: No. 2 UCLA 7, CSUN 2
April 25 at Matador Diamond

	1	2	3	4	5	6	7	R	H	E
UCLA	0	2	0	0	4	0	1	7	9	0
CSUN	0	0	0	1	1	0	0	2	6	3

WP: Yanez (13-1) LP: Carranco (4-7)
 Time: 2:11 Attendance: 452

GAME 49: No. 2 UCLA 3, No. 23 Utah 0
April 28 at Dumke Family Softball Stadium

	1	2	3	4	5	6	7	R	H	E
UCLA	0	0	2	0	0	1	0	3	6	0
Utah	0	0	0	0	0	0	0	0	3	0

WP: Faraimo (25-2) LP: Lopez (14-3)
 Time: 2:07 Attendance: 1100

GAME 50: No. 2 UCLA 10, No. 23 Utah 1
April 29 at Dumke Family Softball Stadium

	1	2	3	4	5	6	R	H	E	
UCLA	0	1	4	0	3	2		10	13	0
Utah	0	0	0	1	0	0		1	3	0

WP: Yanez (14-1) LP: Sandez (12-5)
 Time: 2:28 Attendance: 1300

GAME 51: No. 2 UCLA 11, No. 23 Utah 3
April 30 at Dumke Family Softball Stadium

	1	2	3	4	5	6	7	R	H	E
UCLA	1	0	0	3	1	3	3	11	11	1
Utah	2	0	0	0	1	0	0	3	10	4

WP: Faraimo (26-2) LP: Lopez (14-5)
 Time: 3:18 Attendance: 1914

GAME 52: No. 2 UCLA 7, BYU 2
May 1 at Gail Miller Field

	1	2	3	4	5	6	7	R	H	E
UCLA	1	0	0	4	0	0	2	7	10	1
BYU	0	0	0	1	0	0	1	2	6	2

WP: Yanez (15-1) LP: Korth (15-7)
 Time: 2:17 Attendance: 619

SEASON & CAREER HIGHS

#7 Maya Brady (R-Jr.)

Season Highs	Category	Career Highs
5 at Utah (4/30/23)	At-Bats	5, Two Times (last at Utah, 4/30/23)
4 vs. San Diego (2/12/23)	Runs Scored	4, Two Times (last vs. San Diego, 2/12/23)
4 vs. San Diego (2/12/23)	Hits	4, Two Times (last vs. San Diego, 2/12/23)
5, Two Times (last vs. Fresno State, 3/3/23)	Runs Batted In	6 vs. Arizona State (3/21/21)
2 vs. Cal Poly (3/4/23)	Doubles	2, Two Times (last vs. Cal Poly, 3/4/23)
1, Three Times (last vs. Arizona State, 4/22/23)	Triples	1, Four Times (last vs. Arizona State, 4/22/23)
2, Three Times (last vs. Washington, 3/19/23)	Home Runs	2, Five Times (last vs. Washington, 3/19/23)
10 vs. San Diego (2/12/23)	Total Bases	10 vs. San Diego (2/12/23)
3 vs. CSU Bakersfield (2/10/23)	Walks	3, Three Times (last vs. CSU Bakersfield, 2/10/23)
--	Sacrifice Hits	2 vs. Wisconsin (2/22/20)
1, Two Times (last at Long Beach State, 4/19/23)	Sacrifice Flies	1, Six Times (last at Long Beach State, 4/19/22)
1, Six Times (last vs. Arizona State, 4/21/23)	Stolen Bases	2, Two Times (last vs. Duke, 5/28/22)
1, Two Times (last vs. Oregon State, 4/8/23)	Hit by Pitches	1, 11 Times (last vs. Oregon State, 4/8/23)

#94 Lauryn Carter (Jr.)

Season Highs	Category	Career Highs
4, Three Times (last at Oregon, 3/26/23)	At-Bats	4, Three Times (last at Oregon, 3/26/23)
2, Three Times (last at Long Beach State, 4/19/23)	Runs Scored	2, Six Times (last at Long Beach State, 4/19/23)
2 vs. Stanford (3/31/23)	Hits	2 vs. Stanford (3/31/23)
4 at Oregon (3/25/23)	Runs Batted In	4 at Oregon (3/25/23)
1, Two Times (last at Oregon, 3/26/23)	Doubles	1, Three Times (last at Oregon, 3/26/23)
1 at Oregon (3/25/23)	Home Runs	1, Two Times (last at Oregon, 3/25/23)
4 at Oregon (3/25/23)	Total Bases	4, Two Times (last at Oregon, 3/25/23)
1 vs. UCF (3/3/23)	Sacrifice Hits	1 vs. UCF (3/3/23)
--	Sacrifice Flies	1, Three Times (last vs. San Diego, 3/19/22)
1, Six Times (last at UC San Diego, 4/4/23)	Stolen Bases	1, Eight Times (last at UC San Diego, 4/4/23)

#26 Jayla Castro (So.)

Season Highs	Category	Career Highs
2 vs. Howard (3/7/23)	At-Bats	3 vs. Arizona (3/21/22)
--	Runs Scored	1, Three Times (last vs. Arizona, 3/21/22)
1, Two Times (last at California, 3/12/23)	Hits	1, Six Times (last at California, 3/12/23)
1, Two Times (last at California, 3/12/23)	Runs Batted In	3 vs. CSU Bakersfield (3/11/22)
--	Home Runs	1, Two Times (last vs. Arizona, 3/21/22)
1, Two Times (last at California, 3/12/23)	Total Bases	4, Two Times (last vs. Arizona, 3/21/22)
--	Walks	3 vs. CSU Bakersfield (3/11/22)
--	Sacrifice Flies	1, Three Times (last vs. San Diego, 3/19/22)

#27 Rachel Cid (5th Yr.)

Season Highs	Category	Career Highs (2019-22 at Oregon)
4, Five Times (last at CSUN, 4/25/23)	At-Bats	5, Three Times (last at UNC Greensboro, 3/3/22)
1, Eight Times (last at Utah, 4/30/23)	Runs Scored	4, Two Times (last vs. Dayton, 2/15/20)
2, Four Times (last at Utah, 4/29/23)	Hits	4 at Utah (5/4/19)
3 at UC San Diego (4/4/23)	Runs Batted In	4, Three Times (last at Washington, 4/17/21)
2 at Arizona (4/19/23)	Doubles	2, Four Times (last at Arizona, 4/19/23)
1 vs. Fresno State (3/3/23)	Triples	1, Three Times (last vs. Fresno State, 3/3/23)
1 vs. Michigan (3/4/23)	Home Runs	1, 26 Times (last vs. Michigan, 3/4/23)
4, Two Times (last at Arizona, 4/15/23)	Total Bases	6, Six Times (last vs. UCLA, 3/1/21)
1, Five Times (last at BYU, 5/1/23)	Walks	3 vs. Missouri (2/9/19)
--	Sacrifice Hits	1, Seven Times (last vs. Oregon State, 4/29/22)
1 at Long Beach State (4/19/23)	Sacrifice Flies	1, Four Times (last at Long Beach State, 4/19/23)
--	Stolen Bases	1, 10 Times (last at BYU, 3/21/22)
--	Hit by Pitches	1, Nine Times (last vs. Long Beach State, 2/27/22)

#8 Megan Faraimo (R-Sr.)

Season Highs	Category	Career Highs
7.0, Seven Times (last at Utah, 4/28/23)	Innings Pitched	8.0, Three Times (last at Stanford, 4/8/22)
15 vs. Stanford (3/31/23)	Strikeouts	18 vs. Tennessee (2/26/22)

#19 Alyssa Garcia (R-Jr.)

Season Highs	Category	Career Highs
4 at Utah (4/29/23)	At-Bats	4, Four Times (last at Utah, 4/29/23)
1, Four Times (last at Utah, 4/29/23)	Runs Scored	1, 22 Times (last at Utah, 4/29/23)
2, Three Times (last at Utah, 4/29/23)	Hits	3 at Arizona State (5/7/22)
3 at Utah (4/29/23)	Runs Batted In	3, Three Times (last at Utah, 4/29/23)
1, Two Times (last at Utah, 4/29/23)	Doubles	1, 14 Times (last at Utah, 4/29/23)
--	Triples	1 vs. Weber State (2/29/20)
--	Home Runs	1, Five Times (last vs. California, 5/12/22)
3 at Utah (4/29/23)	Total Bases	5 vs. Weber State (2/29/20)
1, Nine Times (last at CSUN, 4/25/23)	Walks	2, Four Times (last vs. Duke, 5/28/22)
--	Sacrifice Hits	1 vs. Northwestern (6/3/22)
--	Sacrifice Flies	1 at Arizona State (5/7/22)
1 vs. CSU Bakersfield (2/10/23)	Hit by Pitches	1, 12 Times (last vs. CSU Bakersfield, 2/10/23)

#14 Kelli Godin (R-Sr.)

Season Highs	Category	Career Highs
4, Two Times (last at California, 3/10/23)	At-Bats	4, Six Times (last at California, 3/10/23)
2, Three Times (last vs. Cal Poly, 3/4/23)	Runs Scored	4 vs. CSUN (2/10/22)
3, Two Times (last vs. Washington, 3/19/23)	Hits	3, Seven Times (last vs. Washington, 3/19/23)
1, Two Times (last at Arizona, 4/16/23)	Runs Batted In	3, Two Times (last vs. CSUN, 3/24/19)
--	Doubles	1, 10 Times (last at Arizona State, 5/7/22)
--	Triples	1, Three Times (last vs. Weber State, 3/4/22)
--	Home Runs	1 vs. UNLV (3/12/21)
3, Two Times (last vs. Washington, 3/19/23)	Total Bases	5 at CSUN (3/24/19)
1, Five Times (last at CSUN, 4/25/23)	Walks	2, Five Times (last at CSU Fullerton, 2/20/21)
1, Three Times (last at BYU, 5/1/23)	Sacrifice Hits	2, Three Times (last vs. California, 5/14/22)
1 at Arizona (4/16/23)	Sacrifice Flies	1 at Arizona (4/16/23)
2 at Cal State Fullerton (3/5/23)	Stolen Bases	3, Two Times (last vs. St. Mary's, 3/24/19)
--	Hit by Pitches	1 vs. Oregon (4/12/19)

#43 Megan Grant (Fr.)

Season Highs	Category	Career Highs
4, 16 Times (last at BYU, 5/1/23)	At-Bats	Same
2, Seven Times (last at Utah, 4/30/23)	Runs Scored	Same
4, Two Times (last vs. Arizona State, 4/21/23)	Hits	Same
5, Two Times (last at Arizona, 4/16/23)	Runs Batted In	Same
1, 12 Times (last at Utah, 4/30/23)	Doubles	Same
1, Two Times (last vs. Stanford, 4/2/23)	Triples	Same
2 at Arizona (4/16/23)	Home Runs	Same
8, Three Times (last vs. Arizona State, 4/21/23)	Total Bases	Same
2 vs. CSU Bakersfield (2/11/23)	Walks	Same
1, Five Times (last vs. Howard, 3/7/23)	Sacrifice Flies	Same
1 vs. Arizona State (4/21/23)	Stolen Bases	Same
1, Four Times (last vs. Oregon State, 4/7/23)	Hit by Pitches	Same

#30 Lauren Hatch (So.)

Season Highs	Category	Career Highs
1, 23 Times (last at BYU, 5/1/23)	Runs Scored	1, 37 Times (last at BYU, 5/1/23)
2 vs. Oregon State (4/6/23)	Stolen Bases	2 vs. Oregon State (4/6/23)

#23 Aaliyah Jordan (Gr.)

Season Highs	Category	Career Highs
4, Three Times (last vs. Arizona State, 4/23/23)	At-Bats	5, Four Times (last at Fresno State (5/22/21)
1, Five Times (last at Arizona, 4/16/23)	Runs Scored	4 vs. Oregon (3/1/21)
2, Five Times (last at Arizona, 4/15/23)	Hits	4, Two Times (last vs. Arizona State, 3/20/21)
3 at Arizona (4/14/23)	Runs Batted In	4, Seven Times (last vs. Nevada, 2/11/22)
1 vs. Oregon State (4/7/23)	Doubles	3 vs. Liberty (3/19/19)
--	Triples	1, Four Times (last vs. Loyola Marymount, 2/21/22)
1, Three Times (last at Arizona, 4/14/23)	Home Runs	2 at Arizona State (4/6/19)
5, Three Times (last at Arizona, 4/14/23)	Total Bases	9 at Arizona State (4/6/19)
1, Eight Times (last at Utah (4/30/23)	Walks	3, Four Times (last at Arizona, 5/14/21)
--	Sacrifice Hits	1 at Oregon (3/18/18)
--	Sacrifice Flies	1, Seven Times (last vs. UC San Diego, 3/9/21)
--	Stolen Bases	1, 13 Times (last vs. Long Beach State, 5/21/21)
1 at Oregon (3/25/23)	Hit by Pitches	1, 12 Times (last at Oregon, 3/25/23)

#3 Janelle Meoño (R-Jr.)

Season Highs	Category	Career Highs (2020-22 at Arizona)
4, Two Times (last at CSUN, 4/25/23)	At-Bats	5, Three Times (last at Arkansas, 5/29/21)
2, Six Times (last vs. Arizona State, 4/23/23)	Runs Scored	3, Two Times (last vs. Southern Utah, 2/11/22)
2, Five Times (last at BYU, 5/1/23)	Hits	4 vs. New Mexico State (4/9/21)
1, Three Times (last at BYU, 5/1/23)	Runs Batted In	2, Two Times (last vs. California, 5/2/21)
--	Doubles	2 vs. Ole Miss (5/23/21)
--	Triples	1 vs. Washington (3/20/21)
--	Home Runs	1 vs. Grand Canyon (4/13/21)
2, Five Times (last at BYU, 5/1/23)	Total Bases	5 at Washington (3/20/21)
1, Nine Times (last at Utah, 4/30/23)	Walks	3 vs. Southern Utah (2/11/22)
2 vs. Louisiana (2/19/23)	Sacrifice Hits	2 vs. Louisiana (2/19/23)
1, Seven Times (last at BYU, 5/1/23)	Stolen Bases	2, Two Times (last vs. New Mexico State, 4/9/21)

#13 Sharlize Palacios (R-Jr.)

Season Highs	Category	Career Highs (2020-22 at Arizona)
4, Eight Times (last at Oregon, 3/26/23)	At-Bats	5, Two Times (last vs. Washington, 4/3/22)
2 vs. Michigan (3/4/23)	Runs Scored	3 vs. Southern Utah (2/10/22)
3, Three Times (last at California, 3/12/23)	Hits	3, 10 Times (last at California, 3/12/23)
4 vs. Cal Poly (3/4/23)	Runs Batted In	7 vs. UC Santa Barbara (2/18/22)
1, Three Times (last at Oregon, 3/26/23)	Doubles	2 vs. Fresno State (4/30/22)
1 at Cal State Fullerton (3/5/23)	Triples	1, Two Times (last vs. Cal State Fullerton, 3/5/23)
1, 10 Times (last at Long Beach State, 4/19/23)	Home Runs	2, Three Times (last vs. UC Santa Barbara, 2/18/22)
7 vs. Cal Poly (3/4/23)	Total Bases	9 vs. Utah (4/23/22)
2, Two Times (last vs. Stanford, 4/1/23)	Walks	3 vs. Long Beach State (2/20/22)
--	Sacrifice Hits	1 at Oregon (5/8/21)
1, Two Times (last vs. Arizona State, 4/22/23)	Sacrifice Flies	1, Eight Times (last vs. Arizona State, 4/22/23)
--	Stolen Bases	1 vs. Alabama (2/28/20)
1, Three Times (last vs. Arizona State, 4/21/23)	Hit by Pitches	1, Six Times (last vs. Arizona State, 4/21/23)

SEASON & CAREER HIGHS

#5 Savannah Pola (So.)

Season Highs	Category	Career Highs
5, Two Times (last at Utah, 4/30/23)	At-Bats	5, Two Times (last at Utah, 4/30/23)
3, Two Times (last vs. Cal Poly, 3/4/23)	Runs Scored	3, Two Times (last vs. Cal Poly, 3/4/23)
3, Three Times (last vs. Oregon State, 4/6/23)	Hits	3, Six Times (last vs. Oregon State, 4/6/23)
3, Two Times (last at Utah, 4/29/23)	Runs Batted In	6 vs. Texas A&M (3/5/22)
2 vs. San Diego (2/12/23)	Doubles	2, Four Times (last vs. San Diego, 2/12/23)
1, Two Times (last at UC San Diego, 4/4/23)	Triples	1, Three Times (last at UC San Diego, 4/4/23)
1 at Utah (4/21/23)	Home Runs	1, Five Times (last vs. Oregon, 4/3/22)
5 at Utah (4/29/23)	Total Bases	8 vs. Texas A&M (3/5/22)
2, Three Times (last vs. Nebraska, 2/16/23)	Walks	2, Seven Times (last vs. Nebraska, 2/16/23)
1, Two Times (last at Arizona, 4/15/23)	Sacrifice Hits	1, Five Times (last at Arizona, 4/15/23)
1 vs. Arizona State (4/21/23)	Sacrifice Flies	1, Three Times (last vs. Arizona State, 4/21/23)
1, Four Times (last vs. Oregon State, 4/7/23)	Stolen Bases	1, Five Times (last vs. Oregon State, 4/7/23)
1 vs. Cal State Fullerton (2/9/23)	Hit by Pitches	1, Two Times (last vs. Cal State Fullerton, 2/9/23)

#10 Kennedy Powell (Fr.)

Season Highs	Category	Career Highs
4, Three Times (last at BYU, 5/1/23)	At-Bats	Same
2, Five Times (last at Utah, 4/29/23)	Runs Scored	Same
3, Two Times (last at Utah, 4/29/23)	Hits	Same
3, Three Times (last at Utah, 4/29/23)	Runs Batted In	Same
1, Three Times (last at BYU, 5/1/23)	Doubles	Same
1 vs. Arizona (4/14/23)	Triples	Same
6 at Utah (4/29/23)	Total Bases	Same
2, Two Times (last at California, 3/10/23)	Walks	Same
1, Three Times (last vs. Arizona State, 4/22/23)	Sacrifice Hits	Same
1, Four Times (last at Utah, 4/29/23)	Stolen Bases	Sam
1, Two Times (last at Oregon, 3/25/23)	Hit by Pitches	Same

#28 Alexis Ramirez (Fr.)

Season Highs	Category	Career Highs
4 vs. Cal Poly (3/4/23)	At-Bats	Same
1 at BYU (5/1/23)	Runs Scored	Same
2 vs. Cal Poly (3/4/23)	Hits	Same
2 at Utah (4/30/23)	Runs Batted In	Same
1, Two Times (last at Utah, 4/30/23)	Doubles	Same
3 vs. Cal Poly (3/4/23)	Total Bases	Same
1, Five Times (last at Utah, 4/30/23)	Walks	Same
1, Two Times (last at BYU, 5/1/23)	Hit by Pitches	Same

#88 Lauren Shaw (Gr.)

Season Highs	Category	Career Highs (2018-2021 at Iowa)
4.0 vs. CSU Bakersfield (2/11/23)	Innings Pitched	8.1 at Purdue (3/27/21)
2, Six Times (last vs. Arizona State, 4/21/23)	Strikeouts	10 vs. Georgia Tech (2/16/20)

#31 Ramsey Suarez (Fr.)

Season Highs	Category	Career Highs
3 vs. San Diego (2/12/23)	At-Bats	Same
1, Three Times (last at CSUN, 4/25/23)	Runs Scored	Same
2 vs. San Diego (2/12/23)	Hits	Same
3 vs. San Diego (2/12/23)	Runs Batted In	Same
1, Two Times (last at CSUN, 4/25/23)	Home Runs	Same
5 vs. San Diego (2/12/23)	Total Bases	Same
1, Eight Times (last at Utah, 4/20/23)	Walks	Same
1 vs. Oregon State (4/7/23)	Sacrifice Flies	Same

#32 Taylor Tinsley (Fr.)

Season Highs	Category	Career Highs
7.0 vs. Texas A&M (2/25/23)	Innings Pitched	Same
8 vs. Texas A&M (2/25/23)	Strikeouts	Same

#20 Anna Vines (R-Sr.)

Season Highs	Category	Career Highs
5 at Utah (4/30/23)	At-Bats	5 at Utah (4/30/23)
2, Three Times (last vs. Arizona State, 4/22/23)	Runs Scored	3 at Long Beach State (5/5/21)
3 vs. Washington (3/19/23)	Hits	3, Three Times (last vs. Washington, 3/19/23)
2 at Utah (4/30/23)	Runs Batted In	5 vs. Ole Miss (5/22/22)
1 at Utah (4/30/23)	Doubles	1, 15 Times (last at Utah, 4/30/23)
--	Home Runs	1, Four Times (last vs. Ole Miss, 5/22/22)
3 vs. Washington (3/19/23)	Total Bases	6, Three Times (last at Long Beach State, 5/5/21)
1, Seven Times (last vs. Arizona State, 4/23/23)	Walks	3 vs. Grand Canyon (5/20/22)
1 vs. Northwestern (2/25/23)	Sacrifice Hits	2 vs. Northwestern (6/3/22)
1 vs. Virginia Tech (2/18/23)	Stolen Bases	1, 11 Times (last vs. Virginia Tech, 2/18/23)

#15 Jordan Woolery (Fr.)

Season Highs	Category	Career Highs
4, 10 Times (last vs. Arizona State, 4/23/23)	At-Bats	Same
2, Six Times (last at Utah, 4/29/23)	Runs Scored	Same
3, Five Times (last at Utah, 4/29/23)	Hits	Same
5 vs. Oregon State (4/6/23)	Runs Batted In	Same
2 vs. Nebraska (2/16/23)	Doubles	Same
2 vs. Oregon State (4/6/23)	Home Runs	Same
8 vs. Oregon State (4/6/23)	Total Bases	Same
2, Five Times (last at Utah, 4/30/23)	Walks	Same
1, Two Times (last at BYU, 5/1/23)	Sacrifice Flies	Same
1, Three Times (last at Utah, 4/29/23)	Hit by Pitches	Same

#21 Brooke Yanez (6th Yr.)

Season Highs	Category	Career Highs
7.0, Two Times (last vs. UCF, 3/3/23)	Innings Pitched	12 vs. Long Beach State (5/5/18)
9 vs. Kentucky (2/24/23)	Strikeouts	18 at Hawai'i (5/19/19)

2023 OVERALL STATISTICS

Overall: 48-4 Home: 19-1 Away: 15-2 Neutral: 14-1 Pac-12: 21-3

Player	avg	gp-gs	ab	r	h	2b	3b	hr	rbi	tb	slg%	bb	hp	so	gdp	ob%	sf	sh	sb-att	po	a	e	fld%
7 Brady, Maya	.454	51-49	152	57	69	10	3	16	55	133	.875	22	2	17	0	.522	2	0	6-7	73	39	10	.918
15 Woolery, Jordan	.409	52-52	149	26	61	12	0	10	45	103	.691	17	3	21	6	.474	2	0	0-0	200	13	5	.977
10 Powell, Kennedy	.402	52-38	97	21	39	3	1	1	20	47	.485	8	2	14	0	.458	0	2	4-7	34	0	2	.944
20 Vines, Anna	.349	41-33	86	20	30	1	0	0	7	31	.360	7	3	13	1	.417	0	1	1-2	50	55	5	.955
14 Godin, Kelli	.346	50-20	52	19	18	0	0	0	2	18	.346	5	0	10	0	.397	1	3	5-7	29	0	0	1.000
5 Pola, Savannah	.342	52-52	161	38	55	10	2	1	23	72	.447	22	1	11	0	.422	1	2	4-4	43	23	4	.943
43 Grant, Megan	.327	51-51	153	33	50	12	2	12	54	102	.667	18	5	32	2	.403	5	0	1-2	63	27	4	.957
3 Meono, Janelle	.321	50-35	84	26	27	0	0	0	3	27	.321	9	0	7	0	.387	0	4	7-7	45	2	0	1.000
13 Palacios, Sharlize	.311	45-45	122	21	38	3	1	10	33	73	.598	17	3	26	1	.403	2	0	0-0	273	10	3	.990
27 Cid, Rachel	.268	43-21	82	8	22	5	1	1	11	32	.390	5	1	17	0	.315	1	0	0-0	17	33	5	.909
19 Garcia, Alyssa	.250	33-19	56	4	14	2	0	0	13	16	.286	9	1	12	0	.364	0	0	0-0	74	2	0	1.000
94 Carter, Lauryn	.214	46-18	56	21	12	2	0	1	9	17	.304	6	3	16	0	.323	0	1	6-7	33	1	0	1.000

22 Stephens, Taylor	.667	2-1	3	1	2	1	0	1	3	6	2.000	1	0	0	0	.750	0	0	0-0	1	1	0	1.000
11 Curo, Seneca	.462	8-8	13	4	6	1	0	1	9	10	.769	1	0	0	0	.467	1	1	0-0	5	3	2	.800
23 Jordan, Aaliyah	.319	18-17	47	5	15	2	0	3	11	26	.553	8	2	6	1	.439	0	0	0-0	0	0	0	.000
26 Castro, Jayla	.286	7-0	7	0	2	0	0	0	2	2	.286	1	0	1	0	.375	0	0	0-0	0	0	0	.000
31 Suarez, Ramsey	.250	28-2	24	3	6	0	0	2	8	12	.500	8	0	6	1	.424	1	0	0-0	6	0	1	.857
28 Ramirez, Alexis	.207	19-7	29	1	6	2	0	0	4	8	.276	5	2	7	0	.361	0	0	0-0	34	2	1	.973
30 Hatch, Lauren	.000	40-0	0	23	0	0	0	0	0	0	.000	0	0	0	0	.000	0	0	9-9	0	0	0	.000
4 Pinedo, Rylee	.000	22-0	0	13	0	0	0	0	0	0	.000	0	0	0	0	.000	0	0	2-2	0	0	0	.000
Totals	.344	52	1373	344	472	66	10	59	312	735	.535	169	28	216	12	.422	16	14	45-54	997	260	45	.965
Opponents	.188	52	1240	92	233	29	6	36	86	382	.308	70	21	369	5	.243	3	6	10-16	923	362	63	.953

LOB - Team (333), Opp (253). DPs turned - Team (11), Opp (13). CI - Team (2), Ramirez 1, Palacios 1. IBB - Team (1), Brady 1.
Picked off - Powell 1, Hatch 1.

(All games Sorted by Earned run avg)

Player	era	w-l	app	gs	cg	sho	sv	ip	h	r	er	bb	so	2b	3b	hr	b/avg	wp	hp	bk	sfa	sha
8 Faraimo, Megan	1.15	26-2	35	17	11	7/4	2	152.0	89	28	25	30	208	7	1	15	.162	3	8	0	0	2
32 Tinsley, Taylor	1.47	6-1	19	13	3	3/3	0	57.0	53	19	12	9	48	11	3	3	.232	2	4	0	0	1
21 Yanez, Brooke	1.93	15-1	25	21	8	3/2	1	101.2	68	36	28	26	94	8	2	14	.181	2	7	0	3	3
88 Shaw, Lauren	2.91	1-0	15	1	0	0/5	0	21.2	23	9	9	5	19	3	0	4	.261	1	2	0	0	0
Totals	1.56	48-4	52	52	22	19/6	3	332.1	233	92	74	70	369	29	6	36	.188	8	21	0	3	6
Opponents	6.28	4-48	52	52	14	3/1	0	307.2	472	344	276	169	216	66	10	59	.344	22	28	0	16	14