



UCLA MEN'S BASKETBALL

UCLA Athletic Communications / J.D. Morgan Center / 325 Westwood Plaza / Los Angeles, CA 90095
Men's Basketball Contact: Alex Timiraos / atimiraos@athletics.ucla.edu / o: (310) 206-0524 / c: (310) 847-9231

UCLA'S STATISTICAL LEADERS

| No. | Player | GP | GS | MPG | RPG | APG | PPG |
|-----|------------------|----|----|------|-----|-----|------|
| 3 | Johnny Juzang | 20 | 20 | 32.7 | 5.2 | 1.8 | 17.8 |
| 24 | Jaime Jaquez Jr. | 21 | 21 | 30.0 | 5.5 | 2.2 | 12.8 |
| 1 | Jules Bernard | 22 | 22 | 29.3 | 5.0 | 1.7 | 12.3 |
| 10 | Tyger Campbell | 22 | 22 | 32.4 | 2.7 | 4.6 | 12.0 |

2021-22 SCHEDULE

November

| | | | | | |
|------|----|------------------------------|------------|---|--------|
| Thu. | 4 | Chico State (exhibition) | P12N | W | 100-61 |
| Tue. | 9 | CSU Bakersfield | P12N | W | 95-58 |
| Fri. | 12 | (4) Villanova | ESPN2 (OT) | W | 86-77 |
| Mon. | 15 | Long Beach State | P12N | W | 100-79 |
| Wed. | 17 | North Florida | P12N | W | 98-63 |
| Mon. | 22 | vs. Bellarmine ¹ | ESPN+ | W | 75-62 |
| Tue. | 23 | vs. (1) Gonzaga ¹ | ESPN | L | 63-83 |
| Sat. | 27 | at UNLV | Stadium | W | 73-51 |

December

| | | | | | |
|------|----|---------------------------------|-------|-----------|-------|
| Wed. | 1 | Colorado* | P12N | W | 73-61 |
| Sun. | 5 | at Washington* | P12N | Postponed | |
| Sat. | 11 | at Marquette | FS1 | W | 67-56 |
| Wed. | 15 | Alabama State | P12N | Canceled | |
| Sat. | 18 | vs. North Carolina ² | CBS | Canceled | |
| Wed. | 22 | Cal Poly | P12N | Canceled | |
| Thu. | 30 | Arizona* | ESPN2 | Postponed | |

January

| | | | | | |
|------|----|------------------|-----------|-----------|-------|
| Sat. | 1 | Arizona State* | FOX | Postponed | |
| Thu. | 6 | at Stanford* | ESPN | Postponed | |
| Thu. | 6 | Long Beach State | P12N | W | 96-78 |
| Sat. | 8 | at California* | P12N | W | 60-52 |
| Thu. | 13 | Oregon* | ESPN (OT) | L | 81-84 |
| Sat. | 15 | Oregon State* | P12N | W | 81-65 |
| Thu. | 20 | at Utah* | FS1 | W | 63-58 |
| Sat. | 22 | at Colorado* | P12N | W | 71-65 |
| Tue. | 25 | (3) Arizona* | ESPN | W | 75-59 |
| Thu. | 27 | California* | P12N | W | 81-57 |
| Sat. | 29 | Stanford* | P12N | W | 66-43 |

February

| | | | | | |
|------|----|-------------------|-------------|-----------|-------|
| Thu. | 3 | at (7) Arizona* | ESPN | L | 66-76 |
| Sat. | 5 | at Arizona State* | ESPN2 (30T) | L | 84-87 |
| Tue. | 8 | at Stanford* | ESPN2 | W | 79-70 |
| Sat. | 12 | at (21) USC | ESPN | L | 64-67 |
| Thu. | 17 | Washington State* | FS1 | 8 p.m. | |
| Sat. | 19 | Washington* | FS1 | 7 p.m. | |
| Mon. | 21 | Arizona State* | FS1 | 6 p.m. | |
| Thu. | 24 | at Oregon* | ESPN | 6:30 p.m. | |
| Sat. | 26 | at Oregon State* | CBS | 1 p.m. | |
| Mon. | 28 | at Washington* | ESPN2 | 8 p.m. | |

March

| | | | | | |
|------|---|-----------|------|--------|--|
| Sat. | 5 | (17) USC* | ESPN | 7 p.m. | |
|------|---|-----------|------|--------|--|

Postseason Games

| | | |
|------------|-------------|--------------------------------|
| Wed.-Sat. | March 9-12 | Pac-12 Tournament ³ |
| Tue.-Wed. | March 15-16 | NCAA First Four |
| Thu.-Sun. | March 17-20 | NCAA First, Second Rounds |
| Thu.-Sun. | March 24-27 | NCAA Regional |
| Sat., Mon. | April 2, 4 | NCAA Final Four ⁴ |

*Pac-12 Conference games

rankings in parenthesis, from the weekly AP poll

1 Good Sam Empire Classic, T-Mobile Arena (Las Vegas, Nev.)

2 CBS Sports Classic, T-Mobile Arena (Las Vegas, Nev.)

3 Pac-12 Tournament, T-Mobile Arena (Las Vegas, Nev.)

4 NCAA Final Four, at Caesars Superdome (New Orleans, La.)

UCLA ON SOCIAL MEDIA

Men's Basketball Twitter: @UCLAMB

Men's Basketball Instagram: @UCLAMB

Men's Basketball Facebook: /UCLAMensBasketball

UCLA Athletics Twitter: @UCLAathletics

UCLA Athletics Instagram: @UCLAathletics

UCLA Athletics Facebook: /UCLAathletics

#GoBruins

Washington State (14-10, 7-6) at No. 13/14 UCLA Bruins (17-5, 9-4)

Thursday, Feb. 17, 2022 – 8 p.m. (PT)

Los Angeles, Calif. (Pauley Pavilion presented by Wescom)

GAME INFORMATION

| | |
|------------------------------|---|
| Venue: | Pauley Pavilion presented by Wescom |
| Capacity: | 13,800 |
| Tipoff Time: | 8:10 p.m. (PT) |
| Television: | FS1 |
| TV Talent: | Alex Faust (play-by-play), Steve Lavin (analyst) |
| Radio (UCLA Sports Network): | AM 1150 |
| Radio Talent: | Josh Lewin (play-by-play), Tracy Murray (analyst) |
| SIRIUS/XM Radio Channels: | Ch. 81 / Ch. 81 |
| SIRIUS Internet Channel: | Ch. 81 |



14-10, 7-6

at



17-5, 9-4

UCLA has won eight of the past 11 games versus Washington State (since the start of the 2014-15 season).

ABOUT THE BRUINS

- The Bruins have gone 17-5 (and 9-4 in the Pac-12) and are ranked No. 13 in this week's AP top 25 poll.
- UCLA has gone 6-2 in true road games and 10-1 at home (the Bruins are 1-1 in a pair of neutral site contests).
- The Bruins have gone 9-4 since returning from a COVID pause that took place in late December of 2021.
- The Bruins rank No. 2 in the Pac-12 in margin of victory (11.2 ppg) and points per game (77.1 ppg).
- UCLA has just eight games to play in the regular-season schedule (four at home and four on the road).
- UCLA's Tyger Campbell ranks No. 4 in the nation in assist-turnover ratio (3.26-to-1), through Sunday, Feb. 13.
- UCLA ranks in the top 10, nationally, in fewest turnovers per game (No. 4, at 9.3) and turnover margin (No. 8, at 4.7).
- Head coach Mick Cronin has gone 58-27 at UCLA (currently in his third season as UCLA's head coach).
- Eleven of UCLA's 15 players were either born-and-raised in Southern California or attended high school in the area.
- The Bruins went 5-1 in the 2021 NCAA Tournament, earning the program's 19th all-time appearance in the Final Four.

UP NEXT

With just seven games remaining on the regular-season schedule, UCLA will host three games in the next week – vs. Washington State on Thursday, vs. Washington on Saturday and vs. Arizona State next Monday (Feb. 21). Four of UCLA's remaining seven games will be played in Pauley Pavilion. The Bruins will face Washington State for the first time this season when the two Pac-12 programs square off on Thursday evening (8 p.m., PT). Over the past five seasons, UCLA has gone 6-2 against the Cougars. The Bruins have won their past 10 home games against Washington State.

UCLA VERSUS WASHINGTON STATE, WASHINGTON

The Bruins have compiled an all-time record of 110-19 against Washington State, splitting the last four matchups (over the previous two seasons). With the Pac-12's 20-game league schedule, UCLA will not play at Washington State this season. The Bruins have tallied an all-time mark of 103-43 against Washington, with UCLA set to host the Huskies on Saturday evening in Pauley Pavilion. UCLA will conclude its regular-season series against Washington at Alaska Airlines Arena in Seattle on Monday, Feb. 28 (a game that was rescheduled from early Dec. 2021).

LAST SATURDAY EVENING

Tyger Campbell scored a career-high 27 points as the Bruins absorbed a 67-64 loss at USC on Saturday, Feb. 12. UCLA tried to erase an eight-point deficit with 40 seconds to play, trimming USC's cushion to as few as three points (67-64) with two seconds remaining. Campbell's last-second three-point shot after Jaylen Clark's steal (on an inbounds pass) was unsuccessful. Campbell finished the game having made 6 of 13 shots and a career-high 13 free throws (on 14 attempts). UCLA trailed USC at halftime, 33-31, and led by as many as four points midway through the second half.

UCLA SWEEPS STANFORD

UCLA defeated Stanford, 79-70, at Maples Pavilion last week to sweep the regular-season series against the Cardinal (last week's game had been rescheduled from the first week of January). The Bruins' win at Stanford followed back-to-back losses in Pac-12 play at Arizona (76-66) on Thursday, Feb. 3, and in triple overtime at Arizona State (87-84) on Saturday, Feb. 5. In last week's victory at Stanford, UCLA's first win at Maples Pavilion since Feb. 2015, Johnny Juzang scored a team-leading 23 points and connected on 10 of 16 shots. Tyger Campbell scored 14 points and had seven assists.

OVERTIME

The Bruins have gone 1-2 in overtime contests this season, with two of the team's four total losses taking place in an overtime contest. Over the past two seasons, UCLA has recorded a 5-5 record in 10 overtime games. UCLA's triple overtime game at Arizona State was the Bruins' first 3-OT contest since winning a 3-OT game against Pepperdine (107-98) at San Diego State in the second game of the season last year (Nov. 27, 2020). UCLA had not played a game into three or more overtime sessions in conference play since Feb. 28, 1985 (UCLA lost to USC in Pauley Pavilion in four overtimes, 80-78).

ASSIST-TURNOVER STATS

Through Sunday's games, UCLA ranked No. 9 in the nation in assist-turnover ratio (1.51). Since the start of UCLA's NCAA Tournament run last year (in total, the last 28 games), point guard Tyger Campbell has totaled 128 assists and 38 turnovers (an assist-turnover ratio of 3.4-to-1). Aside from Campbell, other notable assist-turnover ratios on the Bruins' roster include senior Jules Bernard (38 assists, 21 turnovers, 1.8 ratio) and senior David Singleton (19 assists, six turnovers, 3.2 ratio).

QUITE THE TURNAROUND: Senior Jules Bernard has totaled 89 assists and 60 turnovers over the 2020-21 and 2021-22 seasons (junior/senior years), an assist-turnover ratio of 1.48. During his first two seasons at UCLA (2018-19 and 2019-20), Bernard had totaled 47 assists and 84 turnovers through 63 games. In addition, Bernard averaged 6.6 points per game during his first two seasons and has averaged 11.1 points during his junior and senior campaigns.

MEDIA INFORMATION

UCLA Athletic Communications

J.D. Morgan Center, Suite 128

325 Westwood Plaza, Los Angeles, CA 90095

| | |
|--------------------------|------------------------------|
| Men's Basketball Contact | Alex Timiraos |
| Office Phone | (310) 206-0524 |
| Cell Phone | (310) 847-9231 |
| E-mail | atimiraos@athletics.ucla.edu |
| Website | www.uclabruins.com |

Media Availability

UCLA's media availability and all interview requests are coordinated through the university's Athletic Communications Office. Coach Cronin and selected student-athletes are available during the men's basketball season on designated dates. For details about UCLA's media availability and all interview requests, please contact Alex Timiraos (UCLA Athletics) by email (atimiraos@athletics.ucla.edu).

Credentials

Admission to the press seating area in Pauley Pavilion presented by Wescom is through credential only. All credential requests should be made through the Athletic Communications Office at least two days in advance. Media inquiries should be sent via email to Alex Timiraos (atimiraos@athletics.ucla.edu).

QUICK FACTS

School Information

| | |
|-----------------------|--------------------------|
| Founded | 1919 |
| Enrollment | 46,000 |
| Nickname | Bruins |
| Colors | Blue and Gold |
| Home Arena (capacity) | Pauley Pavilion (13,800) |
| Affiliation | NCAA Division I |
| Conference | Pac-12 |
| Chancellor | Gene Block |
| Director of Athletics | Martin Jarmond |
| Athletic Dept. Phone | (310) 825-8699 |
| Ticket Office Phone | (310) 825-2101 |

Men's Basketball History

| | |
|----------------------------------|-----------------|
| First Season | 1919-20 |
| All-Time Record | 1949-883 (.688) |
| NCAA Tournament Appearances | 50 |
| NCAA Final Four Appearances | 19 |
| NCAA Championships | 11 |
| Regular-Season Conference Titles | 31 |

Team Information

| | |
|--------------------------------|--------------------------------|
| 2020-21 Record | 22-10 |
| 2020-21 Pac-12 Record (finish) | 13-6 (4th) |
| 2020-21 Home/Road/Neutral | 13-4/5-5/1-3 |
| Lettermen Returning/Lost | 12/1 |
| Starters Returning/Lost | 5/0 |
| Newcomers | 3 |
| Head Coach | Mick Cronin (3rd year at UCLA) |
| Coach Cronin at UCLA | 58-27 (3rd season) |
| Coach Cronin's Career Record | 423-198 (19th season) |
| Associate Head Coach | Darren Savino (3rd season) |
| Assistant Coach | Rod Palmer (3rd season) |
| Assistant Coach | Michael Lewis (3rd season) |

2021-22 UCLA NUMERICAL ROSTER

| No. | Name | Yr. | Pos. | Ht. | Wt. | Hometown (Previous School) |
|-----|------------------|--------|------|------|-----|---|
| 0 | Jaylen Clark | So. | G | 6-5 | 210 | Riverside, Calif. (Etiwanda HS) |
| 1 | Jules Bernard | Sr. | G | 6-7 | 210 | Los Angeles, Calif. (Windward School) |
| 2 | Cody Riley | RS Sr. | F | 6-9 | 250 | Kansas City, Kan. (Sierra Canyon HS [California]) |
| 3 | Johnny Juzang | Jr. | G | 6-7 | 215 | Tarzana, Calif. (University of Kentucky) |
| 4 | Will McClendon | Fr. | G | 6-2 | 210 | Las Vegas, Nev. (Bishop Gorman HS) |
| 10 | Tyger Campbell | RS Jr. | G | 5-11 | 180 | Cedar Rapids, Iowa (La Lumiere School [Indiana]) |
| 12 | Mac Etienne | RS Fr. | F | 6-10 | 230 | New York, N.Y. (Suffield Academy [Connecticut]) |
| 13 | Jake Kyman | Jr. | G/F | 6-7 | 215 | Aliso Viejo, Calif. (Santa Margarita Catholic HS) |
| 14 | Kenneth Nwuba | RS Jr. | F/C | 6-10 | 255 | Lagos, Nigeria (Huntington Prep [West Virginia]) |
| 15 | Myles Johnson | RS Sr. | C | 6-10 | 255 | Long Beach, Calif. (Rutgers University) |
| 20 | Logan Cremonesi | So. | F | 6-8 | 220 | Oceanside, Calif. (Mater Dei HS) |
| 23 | Peyton Watson | Fr. | G/F | 6-8 | 200 | Long Beach, Calif. (Long Beach Poly HS) |
| 24 | Jaime Jaquez Jr. | Jr. | G/F | 6-7 | 225 | Camarillo, Calif. (Camarillo HS) |
| 34 | David Singleton | Sr. | G | 6-4 | 205 | Los Angeles, Calif. (Bishop Montgomery HS) |
| 43 | Russell Stong | Sr. | G | 6-3 | 190 | Northridge, Calif. (Crespi HS) |

2021-22 UCLA ALPHABETICAL ROSTER

| No. | Name | Yr. | Pos. | Ht. | Wt. | Hometown (Previous School) |
|-----|------------------|--------|------|------|-----|---|
| 1 | Jules Bernard | Sr. | G | 6-7 | 210 | Los Angeles, Calif. (Windward School) |
| 10 | Tyger Campbell | RS Jr. | G | 5-11 | 180 | Cedar Rapids, Iowa (La Lumiere School [Indiana]) |
| 0 | Jaylen Clark | So. | G | 6-5 | 210 | Riverside, Calif. (Etiwanda HS) |
| 20 | Logan Cremonesi | So. | F | 6-8 | 220 | Oceanside, Calif. (Mater Dei HS) |
| 12 | Mac Etienne | RS Fr. | F | 6-10 | 230 | New York, N.Y. (Suffield Academy [Connecticut]) |
| 15 | Myles Johnson | RS Sr. | C | 6-10 | 255 | Long Beach, Calif. (Rutgers University) |
| 24 | Jaime Jaquez Jr. | Jr. | G/F | 6-7 | 225 | Camarillo, Calif. (Camarillo HS) |
| 3 | Johnny Juzang | Jr. | G | 6-7 | 215 | Tarzana, Calif. (University of Kentucky) |
| 13 | Jake Kyman | Jr. | G/F | 6-7 | 215 | Aliso Viejo, Calif. (Santa Margarita Catholic HS) |
| 4 | Will McClendon | Fr. | G | 6-2 | 210 | Las Vegas, Nev. (Bishop Gorman HS) |
| 14 | Kenneth Nwuba | RS Jr. | F/C | 6-10 | 255 | Lagos, Nigeria (Huntington Prep [West Virginia]) |
| 2 | Cody Riley | RS Sr. | F | 6-9 | 250 | Kansas City, Kan. (Sierra Canyon HS [California]) |
| 34 | David Singleton | Sr. | G | 6-4 | 205 | Los Angeles, Calif. (Bishop Montgomery HS) |
| 43 | Russell Stong | Sr. | G | 6-3 | 190 | Northridge, Calif. (Crespi HS) |
| 23 | Peyton Watson | Fr. | G/F | 6-8 | 200 | Long Beach, Calif. (Long Beach Poly HS) |

COACHING STAFF

| | | |
|---------------|-----------------------------------|-------------------------|
| Mick Cronin | Head Coach (3rd season) | Cincinnati '97 |
| Darren Savino | Associate Head Coach (3rd season) | Jersey City College '16 |
| Rod Palmer | Assistant Coach (3rd season) | UC Irvine '90 |
| Michael Lewis | Assistant Coach (3rd season) | Indiana '00 |

SUPPORT STAFF

| | | |
|-----------------|---|----------------------|
| Doug Erickson | Director of Administration | San Jose State '90 |
| T.J. Wolf | Director of Player Personnel | Murray State '07 |
| Nate Georgetown | Director of Student-Athlete Development | Cincinnati '19 |
| Nate Girma | Athletic Performance Coach | Seattle Pacific '12 |
| Tyler Leshner | Athletic Trainer | New Mexico State '14 |
| Charlie Ibarra | Staff Associate | Gonzaga '18 |

PRONUNCIATION GUIDE

Jules Bernard (jools ber-NARD)
Cremonesi (creh-mo-NEH-see)
Cronin (CRO-nen)
Etienne (eh-TEE-en)
Girma (GRR-muh // hard G)
Jaime Jaquez Jr. (HY-may HA-kez)
Juzang (JOO-zang)
Kyman (KY-mun)
Nwuba (NEW-buh)
Savino (suh-VEE-no)

AP POLL
(Week 15 – February 14, 2022)

| RK | TEAM | RECORD | PT |
|----|----------------|-------------|------------|
| 1 | Gonzaga (56) | 21-2 | 1496 |
| 2 | Auburn (4) | 23-2 | 1413 |
| 3 | Arizona | 22-2 | 1370 |
| 4 | Kentucky | 21-4 | 1350 |
| 5 | Purdue | 22-4 | 1163 |
| 6 | Kansas | 20-4 | 1151 |
| 7 | Baylor | 21-4 | 1148 |
| 8 | Providence | 21-2 | 1093 |
| 9 | Duke | 21-4 | 1073 |
| 10 | Villanova | 19-6 | 911 |
| 11 | Texas Tech | 19-6 | 858 |
| 12 | Illinois | 18-6 | 778 |
| 13 | UCLA | 17-5 | 711 |
| 14 | Houston | 20-4 | 700 |
| 15 | Wisconsin | 19-5 | 631 |
| 16 | Tennessee | 18-6 | 595 |
| 17 | USC | 21-4 | 554 |
| 18 | Ohio State | 15-6 | 503 |
| 19 | Michigan State | 18-6 | 485 |
| 20 | Texas | 18-7 | 410 |
| 21 | Murray State | 24-2 | 290 |
| 22 | Wyoming | 21-3 | 190 |
| 23 | Arkansas | 19-6 | 158 |
| 24 | UConn | 17-7 | 112 |
| 25 | Alabama | 16-9 | 80 |

Also receiving votes: Marquette (77), Xavier (51), Colorado State (29), Saint Mary's (22), LSU (18), Iowa (17), Notre Dame (17), SMU (14), Rutgers (10), Virginia (4), Toledo (3), South Dakota State (3), Miami (3), Boise State (3), San Francisco (2), Belmont (2), Vermont (1), Wake Forest (1).

FERRIS MOWERS COACHES POLL
(Week 15 – February 14, 2022)

| RK | TEAM | RECORD | PTS |
|------|----------------|-------------|------------|
| 1 | Gonzaga (30) | 21-2 | 798 |
| 2 | Auburn (2) | 23-2 | 734 |
| 3 | Kentucky | 21-4 | 731 |
| 4 | Arizona | 22-2 | 725 |
| 5 | Duke | 21-4 | 631 |
| 6 | Kansas | 20-4 | 603 |
| 7 | Purdue | 22-4 | 596 |
| 8 | Baylor | 21-4 | 583 |
| 9 | Providence | 21-2 | 577 |
| 10 | Villanova | 19-6 | 475 |
| 11 | Texas Tech | 19-6 | 451 |
| 12 | Illinois | 18-6 | 441 |
| 13 | Tennessee | 18-6 | 360 |
| 14 | UCLA | 17-5 | 358 |
| 15 | Houston | 20-4 | 351 |
| 16 | Wisconsin | 19-5 | 328 |
| 17 | USC | 21-4 | 288 |
| 18 | Ohio State | 15-6 | 278 |
| 19 | Michigan State | 18-6 | 244 |
| 20 | Texas | 18-7 | 170 |
| 21 | Murray State | 24-2 | 105 |
| 22 | Wyoming | 21-3 | 94 |
| 23 | Marquette | 16-9 | 87 |
| t-24 | UConn | 17-7 | 68 |
| t-24 | Arkansas | 19-6 | 68 |

Also receiving votes: Alabama (55), Saint Mary's (45), Colorado State (33), Xavier (20), Notre Dame (18), Wake Forest (16), Miami (14), LSU (8), SMU (7), Loyola-Chicago (7), Seton Hall (6), Rutgers (6), Boise State (6), Davidson (4), San Francisco (3), Iowa (2), North Carolina (2), Iowa State (2), TCU (1), Missouri State (1).

NOTABLES

- Senior Jules Bernard has scored 1,017 career points, crossing the 1,000-point threshold on Saturday, Feb. 5.
- The Bruins have gone 6-3 on the road (1-1 in neutral-site contests), including a 4-3 record in Pac-12 road games.
- UCLA ranks No. 1 in the Pac-12 (No. 4 in the nation) in fewest turnovers committed per game (9.3, through Feb. 13).
- Myles Johnson (29 blocks, 1.3 bpg) ranks No. 5 in the Pac-12 in most blocks per game (through Sunday, Feb. 13).
- Junior Johnny Juzang has scored in double figures in 19 of 20 games (including a season-high 28 points at Utah).
- Johnny Juzang has shot a team-high 86.8% from the free throw stripe in his two seasons at UCLA (105-for-121).
- UCLA has committed nine turnovers or fewer in each of the past seven games (just six turnovers at Stanford on Feb. 8).
- The Bruins have tallied more assists than turnovers in 18 of 22 games this season.

KEY FACILITATOR

Through games played on Sunday, Feb. 13, Tyger Campbell ranked No. 4 in the nation in assist-turnover ratio (3.26-to-1). Campbell has averaged 12.0 points and 4.6 assists in all 22 games this season. He has scored in double figures in 16 of UCLA's 22 games and currently ranks No. 6 in the Pac-12 in 3-point field goal percentage (41.2%). Campbell has started all 84 games for the Bruins since the start of the 2019-20 season (missed the 2018-19 season with a left knee injury).

RETURNING POINT GUARD: Tyger Campbell has become UCLA's first player since Darren Collison (2006-09) to serve as the team's primary point guard for three consecutive seasons. From 2011-12 through 2018-19, the Bruins used seven different players as the team's starting point guard.

UCLA IN PAC-12 ACTION

Since the start of the 2020-21 season, UCLA has gone 22-10 in Pac-12 play (that includes last season's 13-6 record). The Bruins have won 20 of their last 22 home games in Pac-12 play (losses to USC in March of 2021 and Oregon on Jan. 13, 2022). UCLA won its final seven home Pac-12 games in 2019-20, during Coach Cronin's first season as the team's head coach. Since the start of the 2019-20 season, the Bruins have gone 34-6 in all games played in Pauley Pavilion.

GO-TO PLAYER

Junior guard/forward Jaime Jaquez Jr. has been a catalyst since arriving in Westwood in the summer of 2019. He has played in 84 of the team's last 85 games (76 starts). Jaquez Jr. secured second-team All-Pac-12 honors last season. This year, he has averaged 12.8 points, 5.5 rebounds and 2.2 assists per game (21 contests). Last year, Jaquez Jr. was one of five players to have earned Pac-12 All-Defensive Team honors. Jaquez Jr. has scored in double figures in 48 career games.

UCLA's LEADING SCORER

Johnny Juzang has averaged a team-best 17.8 points per game and ranks No. 2 in the Pac-12 in scoring. Last season, he averaged a team-leading 16.0 points in 27 contests and was one of five players to earn All-NCAA Tournament Team acclaim (averaged 22.8 points in six NCAA Tournament games). He shot 50.9 percent in last season's NCAA Tournament.

20-POINT TOTALS: During his two seasons at UCLA, he has scored at least 20 points in 15 games (that includes seven games this season and eight games last year). Juzang has averaged 5.2 rebounds and 1.8 assists in 20 games played this season. He has totaled at least seven rebounds in five contests this year.

30-POINT CLUB: Johnny Juzang scored a career-high 32 points in UCLA's 64-61 win at Washington last season (Feb. 13, 2021). That marked the most points in one game by any UCLA player since Kris Wilkes had 34 points versus Arizona on Jan. 26, 2019 in a Pac-12 game in Pauley Pavilion.

50 PERCENT: Johnny Juzang (32 points, Feb. 13, 2021, at Washington) became UCLA's first player to have accounted for at least half his team's points in a game since Reggie Miller on Dec. 19, 1986. Miller had 38 of 73 points (52.1%) in an 81-73 loss at Washington State. Juzang tallied half the Bruins' points (32 of 64) in last season's win at Washington.

CLOSING TIME

Under third-year head coach Mick Cronin, the Bruins have gone 21-10 in games decided by five points or fewer (includes all overtime games, regardless of score margin). This season, the Bruins have posted a 2-3 record in such situations. In 2019-20, the Bruins went 7-3 in those contests. In 2020-21, UCLA had a 12-4 record. Through Coach Cronin's final three seasons at Cincinnati (2016-17 through 2018-19), his teams went 18-7 in those situations. From 2016-17 through the 2020-21 season, Coach Cronin's teams went 37-14 in such contests.

70 POINTS OR FEWER

Over the past two seasons (2020-21 and 2021-22), UCLA has gone 29-4 when limiting the opposition to 70 or fewer points (15-3 last season, 14-1 record this year). Midway through his third season at UCLA, Coach Cronin has led the Bruins to a 47-5 record when limiting the opposition to 70 or fewer points. In 2019-20, UCLA went 18-1 in such situations. Through his final three seasons as Cincinnati's head coach (2016-17 through 2018-19), Coach Cronin's teams posted a 79-10 record when holding the opposition to 70 or fewer points. Since the start of the 2016-17 season, his teams have gone 123-15 when limiting the opponent to 70 or fewer points (through 188 games).

65 POINTS, OR FEWER: Through three seasons as UCLA's head coach (2019-20 through 2021-22), Coach Cronin has guided the Bruins to a 41-2 record when UCLA has held its opposition to 65 points or fewer. UCLA has gone 11-0 this season (allowing 65 or fewer points), went 15-1 last season, and went 16-1 in 2019-20.

FEWEST POINTS ALLOWED: Since the start of the 2019-20 season, UCLA has limited the opposition a single-game low of 40 points, back on Jan. 19, 2020. The Bruins outlasted California, 50-40, in a Pac-12 contest in Pauley Pavilion. More recently, UCLA limited Stanford to just 43 points in the Bruins' 66-43 win over the Cardinal on Jan. 29, 2022.

FORCING TURNOVERS: Midway through his third year at UCLA, Coach Cronin has guided the Bruins to a 23-3 record when UCLA has forced at least 15 turnovers by the opposition (includes an 8-1 mark in that category this season).

AGAINST TOP-RANKED FOES

Since March of 2021, UCLA has registered four wins over top-five-ranked opponents. That includes wins in last season's NCAA Tournament against No. 5 Alabama (Sweet 16) and No. 4 Michigan (Elite Eight). This season, the Bruins have defeated No. 4 Villanova (Nov. 12, 2021) and No. 3 Arizona (Jan. 25, 2022). Since the start of the 2015-16 season, UCLA has gone 8-5 against top-five ranked teams (ranked by the AP). That has included a pair of victories against No. 1 Kentucky in Dec. 2015 and Dec. 2016, as well as back-to-back wins in last season's NCAA Tournament against Alabama and Michigan.

| UCLA's CAREER 3-POINT PCT. | | | | |
|----------------------------|------------------------|----------------|----------------|-------------|
| No. | Player | Years | 3FG-FGA | Pct. |
| 1. | Pooh Richardson | 1986-89 | 52-112 | .464 |
| 2. | Jason Kapono | 2000-03 | 317-710 | .446 |
| 3. | Reggie Miller | 1984-87 | 69-157 | .439 |
| 4. | Darren Collison | 2006-09 | 164-377 | .435 |
| 5. | David Singleton | 2019-22 | 132-305 | .433 |
| 6. | Aaron Holiday | 2016-18 | 180-427 | .422 |
| 7. | Michael Roll | 2006-10 | 209-501 | .417 |
| 8. | David Wear | 2012-14 | 52-126 | .413 |
| 9. | Lonzo Ball | 2017 | 80-194 | .412 |
| 10. | Tracy Murray | 1990-92 | 197-479 | .411 |

* minimum 100 attempts

| UCLA's SINGLE-SEASON 3-POINT PCT. | | | | |
|-----------------------------------|------------------------|-------------|--------------|-------------|
| No. | Player | Year | 3FG-FGA | Pct. |
| 1. | Darren Collison | 2008 | 53-101 | .525 |
| 2. | Michael Roll | 2009 | 51-99 | .515 |
| 3. | Tracy Murray | 1992 | 78-156 | .500 |
| 4. | Pooh Richardson | 1989 | 48-97 | .495 |
| 5. | David Singleton | 2021 | 40-84 | .476 |
| 6. | Jason Kapono | 2000 | 82-173 | .474 |
| 7. | David Singleton | 2019 | 35-75 | .467 |
| 8. | Dave Immel | 1987 | 43-94 | .457 |
| 9. | Jason Kapono | 2001 | 84-184 | .457 |
| 10. | Kevin Walker | 1989 | 57-125 | .456 |

* minimum of one made per game (and at least 30 for one season)

| UCLA's SINGLE-SEASON FREE THROW PCT. | | | | |
|--------------------------------------|----------------------|-------------|--------------|-------------|
| No. | Player | Year | 3FG-FGA | Pct. |
| 1. | Rod Foster | 1982 | 95-100 | .950 |
| 2. | Don MacLean | 1992 | 197-214 | .921 |
| 3. | Rod Foster | 1981 | 60-66 | .909 |
| 4. | Darren Collison | 2009 | 113-126 | .897 |
| 5. | Reggie Miller | 1986 | 202-229 | .882 |
| 6. | Jason Kapono | 2003 | 81-92 | .880 |
| 7. | Johnny Juzang | 2021 | 57-65 | .877 |
| 8. | Keith Wilkes | 1974 | 82-94 | .872 |
| 9. | Darren Collison | 2008 | 102-117 | .872 |
| 10. | Jason Kapono | 2001 | 133-153 | .869 |

* minimum of two free throws made per game

| UCLA's CAREER ASSISTS | | | | |
|-----------------------|-----------------|---------|---------|-------|
| No. | Player | Years | Assists | Games |
| 1. | Pooh Richardson | 1986-89 | 833 | 122 |
| 2. | Tyus Edney | 1992-95 | 652 | 125 |
| 3. | Darrick Martin | 1989-92 | 636 | 129 |
| 4. | Earl Watson | 1998-01 | 607 | 129 |
| 5. | Darren Collison | 2006-09 | 577 | 142 |
| 6. | Bryce Alford | 2014-17 | 537 | 141 |
| 7. | Ralph Jackson | 1981-84 | 523 | 111 |
| 8. | Roy Hamilton | 1976-79 | 512 | 108 |
| 9. | Aaron Holiday | 2016-18 | 477 | 101 |
| 10. | Toby Bailey | 1995-98 | 458 | 129 |

* UCLA's Tyger Campbell has totaled 429 career assists, midway through his third season. Campbell stands just 29 assists shy from tying Toby Bailey for the No. 10 slot on UCLA's career assists list.

| UCLA'S CAREER ASSISTS PER GAME (minimum of 60 career games played) | | | | | |
|---|-----------------------|----------------|------------|-----------|-------------|
| No. | Player | Years | Ast. | G | APG |
| 1. | Pooh Richardson | 1986-89 | 833 | 122 | 6.83 |
| 2. | Tyus Edney | 1992-95 | 652 | 125 | 5.22 |
| 3. | Jordan Farmar | 2005-06 | 342 | 66 | 5.18 |
| 4. | Tyger Campbell | 2020-22 | 429 | 85 | 5.05 |
| | Kyle Anderson | 2013-14 | 355 | 71 | 5.00 |
| 6. | Darrick Martin | 1989-92 | 636 | 129 | 4.93 |
| 7. | Roy Hamilton | 1976-79 | 512 | 108 | 4.74 |
| 8. | Aaron Holiday | 2016-18 | 477 | 101 | 4.72 |
| 9. | Ralph Jackson | 1981-84 | 523 | 111 | 4.71 |
| 10. | Earl Watson | 1998-01 | 607 | 129 | 4.71 |

THE BRUINS WHEN ...

Since the start of the 2017-18 season, the Bruins have gone 71-14 when leading at halftime (through 151 games). During that span, the UCLA has gone 22-39 when trailing at halftime (3-2 when tied at the break). UCLA's largest halftime deficit overcome in that stretch has been 16 points – UCLA trailed at home against Oregon, 44-28, on Feb. 23, 2019, and outscored the Ducks in the second half (62-39) to win, 90-83. When the Bruins have built a 10-point lead (or larger) at any point in the game, UCLA has gone 74-10. When trailing by 10 or more points in a game, UCLA has gone 17-40.

UNDER COACH CRONIN: Since the start of the 2019-20 season, UCLA has gone 41-7 when leading at halftime and 14-18 when trailing at the break (2-2 record, tied at halftime). The Bruins have gone 40-4 when building a lead of 10 points or more. UCLA has gone 8-19 when trailing by at least 10 points at any point in the game.

STREAKING

UCLA has made at least one 3-pointer played in its last 737 games. That 3-point streak began after the Bruins went 0-for-14 from 3-point territory in a 78-63 loss at No. 2-ranked Stanford on Feb. 3, 2000 (Maples Pavilion). UCLA has made at least three 3-pointers in 284 of 292 games since the start of the 2013-14 season. The Bruins made a school single-game-record 19 three-pointers (on 31 attempts) at Colorado on Jan. 12, 2017. UCLA won that road game, 104-89.

3-POINTERS, THIS SEASON? ... The Bruins made a season-high 14 shots (on 34 attempts) from 3-point distance in a 96-78 win over Long Beach State on Thursday, Jan. 6. That marked a team-high in 3-pointers made (14) and attempted (34). UCLA shot 41.2 percent from 3-point range in that win over Long Beach State.

3-POINT THREATS

Through games played on Sunday, Feb. 13, the Bruins ranked No. 4 among Pac-12 teams in 3-point percentage (34.2%). Three Bruins have each connected on at least 31 threes (Johnny Juzang with 36, Tyger Campbell with 35 and Jules Bernard with 31). In addition, David Singleton (23-for-54) has shot 42.6 percent from 3-point range.

THE PERCENTAGES: Tyger Campbell and David Singleton have shot at least 40 percent from 3-point range. Singleton has shot a team-best 42.6% from 3-point range (No. 3 in the Pac-12), and Campbell has shot 41.2% from long-range (No. 6 in the Pac-12). Johnny Juzang ranks third on the team in 3-point percentage (37.1%).

LOOKING BACK: David Singleton led UCLA in 3-point percentage last season as he made 40 of 84 long-range attempts (47.6%). He ranked No. 2 in the Pac-12 last season in 3-point percentage. As a freshman with the Bruins in 2018-19, Singleton led the team and ranked No. 2 in the Pac-12 in 3-point percentage (46.7%). He had recorded the second-best 3-point field goal percentage ever by any UCLA freshman (behind Jason Kapono, who shot 47.4% in 1999-2000).

FIVE CONSECUTIVE

UCLA won five consecutive games in the NCAA Tournament for the first time since advancing to the national title game in 2006. Prior to the Bruins' 2021 run, UCLA had not won three consecutive NCAA Tournament games since 2008. UCLA has not won six consecutive games in the NCAA Tournament since winning the 1995 NCAA Championship at the Kingdome in Seattle. The Bruins have become just the second team to advance to the Final Four from the First Four (also, VCU in 2011). UCLA defeated Michigan State in overtime, by an 86-80 margin, in the 2021 NCAA First Four (at Purdue University).

UCLA'S 1,000 POINT CLUB

Jules Bernard (1,005 points) became the 58th UCLA player to score at least 1,000 points in a Bruins' uniform, crossing that threshold in a triple overtime loss at Arizona State on Saturday, Feb. 5. UCLA's Jaime Jaquez Jr. is the next closest current player to approach the 1,000 career point mark (Jaquez Jr. has scored 919 career points).

| No. | Player | Points | PPG |
|-----|----------------------------|--------|------|
| 1. | Don MacLean (1989-92) | 2608 | 20.5 |
| 2. | Lew Alcindor (1967-69) | 2325 | 26.4 |
| 3. | Jason Kapono (2000-03) | 2095 | 16.5 |
| — | Reggie Miller (1984-87) | 2095 | 17.2 |
| 5. | Bryce Alford (2014-17) | 1922 | 13.6 |
| 6. | Toby Bailey (1995-98) | 1846 | 14.3 |
| 7. | Ed O'Bannon (1992-95) | 1815 | 15.1 |
| 8. | J.R. Henderson (1995-98) | 1801 | 14.2 |
| 9. | Trevor Wilson (1987-90) | 1798 | 14.3 |
| 10. | Tracy Murray (1990-92) | 1792 | 18.3 |
| 11. | Charles O'Bannon (1994-97) | 1784 | 13.3 |
| 12. | Bill Walton (1972-74) | 1767 | 20.3 |
| 13. | Josh Shipp (2005-09) | 1734 | 12.4 |
| 14. | David Greenwood (1976-79) | 1721 | 14.8 |
| 15. | Gail Goodrich (1963-65) | 1691 | 18.9 |
| 16. | Marques Johnson (1974-77) | 1659 | 14.4 |
| 17. | Darren Collison (2006-09) | 1639 | 11.5 |
| 18. | Kenny Fields (1981-84) | 1638 | 14.9 |
| 19. | Shon Tarver (1991-94) | 1575 | 12.8 |
| 20. | Arron Afflalo (2005-07) | 1540 | 14.7 |
| 21. | Tyus Edney (1992-95) | 1515 | 12.1 |
| 22. | Pooh Richardson (1986-89) | 1461 | 12.0 |
| 23. | Dijon Thompson (2002-05) | 1458 | 12.5 |
| 24. | Earl Watson (1998-01) | 1449 | 11.2 |
| 25. | Aaron Holiday (2016-18) | 1443 | 14.3 |
| 26. | Isaac Hamilton (2015-17) | 1426 | 13.7 |
| 27. | Sidney Wicks (1969-71) | 1423 | 15.8 |
| 28. | Walt Hazzard (1962-64) | 1401 | 16.1 |

| No. | Player | Points | PPG |
|-----|-------------------------------------|-------------|------------|
| 29. | Kiki Vandeweghe (1977-80) | 1380 | 12.2 |
| 30. | Norman Powell (2012-15) | 1376 | 9.8 |
| 31. | Curtis Rowe (1969-71) | 1371 | 15.2 |
| 32. | Rod Foster (1980-83) | 1365 | 12.1 |
| 33. | Roy Hamilton (1976-79) | 1355 | 12.5 |
| 34. | Keith Wilkes (1972-74) | 1349 | 15.0 |
| 35. | Kris Johnson (1995-98) | 1294 | 11.6 |
| 36. | Henry Bibby (1970-72) | 1293 | 14.4 |
| 37. | Dan Gadzuric (1999-02) | 1287 | 10.5 |
| 38. | Thomas Welsh (2015-18) | 1248 | 9.5 |
| 39. | Richard Washington (1974-76) | 1245 | 14.3 |
| 40. | Willie Naulls (1954-56) | 1225 | 15.5 |
| 41. | Mike Sanders (1979-82) | 1210 | 11.1 |
| 42. | John Moore (1952-55) | 1202 | 11.1 |
| 43. | Darrick Martin (1989-92) | 1195 | 9.3 |
| 44. | Walt Torrence (1957-59) | 1181 | 15.3 |
| 45. | Mike Warren (1966-68) | 1176 | 13.7 |
| 46. | Darren Daye (1980-83) | 1149 | 10.1 |
| 47. | John Green (1960-62) | 1148 | 14.2 |
| 48. | Jordan Adams (2013-14) | 1131 | 16.4 |
| 49. | Tony Parker (2013-16) | 1128 | 8.3 |
| 50. | Montel Hatcher (1984-87) | 1115 | 9.4 |
| 51. | Matt Barnes (1999-02) | 1066 | 8.8 |
| 52. | T.J. Cummings (2001-04) | 1062 | 9.0 |
| 53. | Dave Meyers (1973-75) | 1046 | 11.8 |
| 54. | Kris Wilkes (2018-19) | 1025 | 15.5 |
| 55. | Mitchell Butler (1990-93) | 1023 | 7.9 |
| — | Don Bragg (1952-55) | 1023 | 9.5 |
| 57. | Jules Bernard (2019-present) | 1017 | 8.7 |
| 58. | Michael Roll (2006-10) | 1008 | 6.9 |

REVISED "WATCH LISTS"

UCLA's Johnny Juzang (17.8 ppg, 20 games played) has been named to the **late season John R. Wooden Award watch list as one of 20 top players** eligible for the national, year-end award. The Wooden Award is annually presented to the nation's top men's and women's college basketball players by the Los Angeles Athletic Club.

In addition, Juzang has been selected as **one of 30 players to the midseason watch list for the Naismith Trophy**. The Naismith Trophy is annually awarded to the country's top men's and women's college basketball players by the Atlanta Tipoff Club.

Juzang and Jaime Jaquez Jr. (12.8 ppg, 5.5 rpg, 21 games played) were honored in the preseason on the **NABC's National Player of the Year Award watch list**. Juzang and Jaquez were listed as preseason All-America selections by Athlon Sports (Juzang on the first team, Jaquez Jr. on the third team). Jaquez Jr. was honored as a preseason first-team All-America selection by Lindy's (in addition to being a first-team preseason all-defensive team selection).

In late January 2022, UCLA had three players listed to revised positional watch lists, as announced by the Naismith Memorial Basketball Hall of Fame. These positional awards are presented at the conclusion of the basketball season. Tyger Campbell (12.0 ppg, 4.6 apg) is one of 10 point guards in the nation on the **Bob Cousy Award** watch list (honoring the nation's premier point guard). Johnny Juzang has been listed as one of 10 shooting guards to the watch list for the **Jerry West Award**. Jaime Jaquez Jr. has been named as one of 10 small forwards to the watch list for the **Julius Erving Award**.

UCLA'S FREE THROW ATTEMPTS

The Bruins entered the week ranking No. 5 in the Pac-12 in free throw percentage (72.5%), the team's highest overall free throw percentage since the 2016-17 season. That year, UCLA went 31-5 and shot 73.8% from the free throw line. UCLA ranks No. 8 among all Pac-12 teams in free throws made (298) and free throw attempts (411). Johnny Juzang has shot a team-leading 85.7% from the free throw line, which ranks No. 3 in the Pac-12 (through Sunday, Feb. 13). Tyger Campbell made 13 of 14 free throws at USC last Saturday and ranks No. 6 in the Pac-12 in free throw percentage (82.8%).

WHAT'S TRENDING?

Over the Bruins' past five games, UCLA has shot nearly 76 percent from the free throw line (72-for-95, 75.8%). Juzang has shot a perfect 7-for-7 during that stretch, while Tyger Campbell has made 19 of 21 free throw attempts (90.5%). Juzang has averaged 16.8 points and 6.5 rebounds per game in the past five games, while Myles Johnson has grabbed a team-leading 7.8 rebounds per game (in just 16.3 minutes per contest).

UCLA'S TRIPLE-DOUBLE NOTES

The Bruins have four triple-doubles in their record book, including three since the assist became an official NCAA stat prior to the 1983-84 season. Most recently, Kyle Anderson had a triple-double as a sophomore in Nov. 2013.

| PLAYER | DATE | OPPONENT | RESULT | PTS | RBS | AST | BLK |
|---------------|------------|-------------------|-----------|-----|-----|-----|-----|
| Kyle Anderson | 11/22/2013 | Morehead State | W, 81-70 | 13 | 12 | 11 | 3 |
| Toby Bailey | 12/18/1995 | Stephen F. Austin | W, 109-88 | 23 | 10 | 10 | 1 |
| Jelani McCoy | 12/09/1995 | Maryland | W, 73-63 | 15 | 10 | 0 | 11 |
| Bill Walton | 12/08/1973 | SMU | W, 77-60 | 25 | 16 | 11 | — |

- As a freshman in 2018-19, Moses Brown finished with 23 points, 14 rebounds and eight blocks in UCLA's 95-58 victory against Saint Francis U (Nov. 16, 2018). He became UCLA's first player since Jerome Moiso (Jan. 22, 2000, versus Arizona State) to have recorded at least 20 points and five blocks in a game. The Bruins have not had any player with a triple-double of the point-rebound-block variety since Jelani McCoy on Dec. 9, 1995 (stats located above).

- In 2020-21, Chris Smith had 26 points, 12 rebounds and six assists in a triple-overtime victory over Pepperdine (Nov. 27, 2020). In 2017-18, Aaron Holiday came close to notching a triple-double with 23 points, nine assists and six rebounds in an 82-79 victory at home against USC (Feb. 3, 2018). Holiday also approached triple-double territory in a win at home against Stanford (March 8, 2018). Holiday totaled a career-high-tying 34 points, eight assists and seven rebounds.

PRESEASON PROJECTIONS

UCLA was selected first in the 2021-22 preseason Pac-12 media poll (announced at Pac-12 media day). The Bruins received 32 of 34 first-place votes. Oregon was picked second, securing the other two first-place votes. USC was tabbed third. This marked the second consecutive year UCLA was picked to win the regular-season title (in the preseason poll).

Members of the media have correctly picked the regular-season winner 17 times in the past 32 tries, including five times during the Pac-12 era (since 2011-12). The winner has been accurately chosen in 21 of the 37 all-time preseason votes. UCLA was selected eighth in the 2019-20 preseason poll and compiled a 12-6 record in league games (second place). The Bruins last won the Pac-12 regular-season title in 2012-13. The Bruins finished second in the league in 2013-14 and third in 2016-17. UCLA most recently won the Pac-12's tournament title in 2014 (at MGM Grand Garden Arena in Las Vegas).

| Team | Points |
|---------------------|--------|
| 1. UCLA (32) | 404 |
| 2. Oregon (2) | 373 |
| 3. USC | 320 |
| t-4. Arizona | 245 |
| t-4. Oregon State | 245 |
| 6. Colorado | 235 |
| 7. Arizona State | 224 |
| 8. Washington State | 221 |
| 9. Stanford | 151 |
| 10. Utah | 105 |
| 11. Washington | 85 |
| 12. California | 44 |

Looking at Free Throw Attempts

Free Throw Shooting (Team)

Shooting 100 Percent: As a team, the Bruins have shot 100 percent from the free throw line once this season. UCLA was 5-for-5 in the team's 79-70 win at Stanford on Monday, Feb. 8. Previously, the Bruins had not missed a free throw since Feb. 18, 2017, when UCLA defeated USC (102-70) in Pauley Pavilion.

Fewest free throws: For UCLA, the fewest free throw attempts in one game (since the early 1970s) has been four. Most recently, UCLA was 3-for-4 at the free throw stripe in a win at Utah on Feb. 25, 2021.

The fewest made free throws (for UCLA) has been one, since the early 1970s, and this has taken place in two games. Earlier this season, the Bruins shot 1-for-6 at the line in a victory over Bellarmine on Nov. 22, 2021. UCLA was 1-for-4 at the line in a loss to Kentucky in Chicago on Dec. 20, 14.

No free throws: For the opposition, there have been two games since the early 1970s in which UCLA's opponent has not shot a free throw. Most recently, Utah did not get to the free throw line in UCLA's 76-61 win at the Jon M. Huntsman Center on Feb. 25, 2021. In

addition, Delaware State did not shoot a free throw in a UCLA victory on Nov. 19, 2005, in Pauley Pavilion.

Free Throw Shooting (UCLA Player)

Shooting 100 Percent: With a minimum of five made free throws, Jules Bernard (6-for-6) is the most recent UCLA player to have shot 100 percent at the free throw line (versus Oregon, on Jan. 11, 2022). In addition, Johnny Juzang (6-for-6) accomplished that feat earlier this season against Villanova (Nov. 12, 2021).

UCLA, Perfect with Free Throws

minimum of 10 or more free attempts going back through the 1997-98 basketball season

| Player | FTs | Date |
|---|-------|------------|
| Jordan Adams | 10/10 | 11-28-2013 |
| vs. Nevada (Orleans Arena, in Las Vegas) | | |
| Jordan Adams | 16/16 | 11-13-2012 |
| vs. UC Irvine (in Pauley Pavilion) | | |
| Malcolm Lee | 10/10 | 2-20-2011 |
| at California | | |
| Darren Collison | 13/13 | 1-26-2008 |
| at Oregon State | | |
| Arron Afflalo | 10/10 | 3-22-2007 |
| vs. Pittsburgh (San Jose, Calif., Sweet 16) | | |

| | | |
|---|-------|------------|
| Arron Afflalo | 12/12 | 1-7-2006 |
| at Arizona State | | |
| Jason Kapono | 10/10 | 11-20-2001 |
| vs. Ball State (at the Maui Invitational) | | |
| Jason Kapono | 12/12 | 12-2-2000 |
| vs. Georgia Tech (Wooden Classic, in Anaheim) | | |

Opponents, Perfect with Free Throws

minimum of 10 or more free attempts going back through the 1997-98 basketball season

| Player | FTs | Date |
|---|-------|------------|
| Ethan Thompson | 11/11 | 3-11-2021 |
| Oregon State (at the Pac-12 Tournament) | | |
| Desure Buie | 13/13 | 11-21-2019 |
| Hofstra (in Pauley Pavilion) | | |
| Zeke Nnaji | 10/10 | 2-8-2020 |
| Arizona (in Tucson, Ariz.) | | |
| Shane Gatling | 10/10 | 3-7-2019 |
| Colorado (in Boulder, Colo.) | | |
| Joseph Young | 10/10 | 1-30-2014 |
| Oregon (in Eugene, Ore.) | | |
| Jabari Brown | 10/10 | 12-7-2013 |
| Missouri (in Columbia, Mo.) | | |
| Klay Thompson | 12/12 | 12-29-2010 |
| Washington State (in Pauley Pavilion) | | |

| | | |
|--|-------|------------|
| Tyler Rochestie | 10/10 | 2-21-2009 |
| Washington State (in Pauley Pavilion) | | |
| Justin Dentmon | 10/10 | 1-24-2009 |
| Washington (in Seattle, Wash.) | | |
| Cedric Essola | 10/10 | 11-29-2008 |
| Florida International (in Pauley Pavilion) | | |
| Ryan Mendez | 10/10 | 3-3-2001 |
| Stanford (in Pauley Pavilion) | | |
| Justin Wessel | 10/10 | 2-19-2000 |
| Arizona (in Tucson, Ariz.) | | |

BRUINS IN THE NBA (FEBRUARY 2022)

| Player | NBA Team | NBA Season | Years in NBA | Years at UCLA |
|-------------------|-----------------------|-------------|--------------|---------------|
| Kyle Anderson | Memphis Grizzlies | 8th season | 2015-2021 | 2013-2014 |
| Trevor Ariza | Los Angeles Lakers | 18th season | 2005-2021 | 2004 |
| Lonzo Ball | Chicago Bulls | 5th season | 2018-2021 | 2017 |
| Moses Brown | Dallas Mavericks | 3rd season | 2020-2021 | 2019 |
| Aaron Holiday | Washington Wizards | 4th season | 2019-2021 | 2016-2018 |
| Jrue Holiday | Milwaukee Bucks | 13th season | 2010-2021 | 2009 |
| Zach LaVine | Chicago Bulls | 8th season | 2015-2021 | 2014 |
| Kevon Looney | Golden State Warriors | 7th season | 2016-2021 | 2015 |
| Kevin Love | Cleveland Cavaliers | 14th season | 2009-2021 | 2008 |
| Norman Powell | Los Angeles Clippers | 7th season | 2016-2021 | 2012-2015 |
| Chris Smith | Detroit Pistons | Rookie | Rookie | 2018-2021 |
| Russell Westbrook | Los Angeles Lakers | 14th season | 2009-2021 | 2007-2008 |

- Since 1948, UCLA has produced the second-most NBA draft selections (121) ... Kentucky tops that list with 136 ... trailing Kentucky and UCLA are North Carolina (118) and Duke (100) ... during the 2021-22 NBA season, UCLA has seen 10 former players in action ... Trevor Ariza (Los Angeles Lakers) is the most veteran of UCLA's group (entered the league in 2004-05).
- The Bruins' program has 12 former players who are listed on NBA rosters. Five of those players switched teams in the offseason. Russell Westbrook is now in his 14th year in the NBA, his first season with the Los Angeles Lakers. Also on the move was Trevor Ariza (to the Lakers), Moses Brown (to Dallas), Aaron Holiday (to Washington) and Lonzo Ball (to Chicago). Chris Smith signed a two-way contract with the Detroit Pistons and is currently playing in the NBA G League.
- Zach LaVine, a first-round pick by Minnesota in 2014, has been selected to compete in the 2022 NBA All-Star Game (which marks his second career All-Star Game selection). LaVine is in his fifth season with the Chicago Bulls (his eighth NBA season), He had averaged 24.6 points, 4.9 rebounds and 4.5 assists through games played on Sunday, Feb. 13.
- In 2016-17, Russell Westbrook became the third player from UCLA to secure NBA Most Valuable Player acclaim ... Kareem Abdul-Jabbar (known as Lew Alcindor while in college) earned MVP honors six times (1971, 1972, 1974, 1976, 1977 and 1980) and Bill Walton was named the league's MVP in 1978 ... in the summer of 2017, UCLA became the first school in the nation to have produced three players who have won the NBA's Most Valuable Player Award.

COMEBACKS AND DEFICITS

| | | | |
|--|--------------------------|----------------|--|
| <i>UCLA's comebacks in 2021-22</i> | | | |
| Trailed Villanova by 10 points (60-50) with 9:20 to play, second half | UCLA won, 86-77 (OT) | Nov. 12, 2021 | |
| <i>Opponents' comebacks in 2020-21</i> | | | |
| Oregon trailed by 9 points (35-26) with 0:47 to play, first half | Oregon won, 84-81 (OT) | Jan. 13, 2022 | |
| Arizona State trailed by 7 points (28-21) with 4:45 to play, first half | ASU won, 87-84 (3-OT) | Feb. 5, 2022 | |
| <i>UCLA's comebacks in 2020-21</i> | | | |
| Trailed Michigan State by 14 points (40-26) with 2:38 to play, first half | UCLA won, 86-80 (OT) | March 18, 2021 | |
| Trailed Washington by 12 points (39-27) with 1:25 to play, first half | UCLA won, 81-76 | Jan. 16, 2021 | |
| Trailed Utah by 12 points (16-4) with 15:41 to play, first half | UCLA won, 72-70 | Dec. 31, 2020 | |
| <i>Opponents' comebacks in 2020-21</i> | | | |
| Oregon State trailed by 16 points (32-16) with 2:00 to play, first half | OSU won, 83-79 (OT) | March 11, 2021 | |
| USC trailed by 11 points (36-25) at halftime | USC won, 64-63 | March 6, 2021 | |
| Oregon trailed by 9 points (58-49) with 11:56 to play, second half | Oregon won, 82-74 | March 3, 2021 | |
| <i>UCLA's comebacks in 2019-20</i> | | | |
| Trailed Washington St. by 12 points (58-30) with 13:40 to play, second half | UCLA won in OT, 86-83 | Feb. 13, 2020 | |
| Trailed Washington by 12 points (39-27) with 18:25 to play, second half | UCLA won, 67-57 | Feb. 15, 2020 | |
| <i>Opponents' comebacks in 2019-20</i> | | | |
| Hofstra trailed by 13 points (32-19) with 8:13 to play, first half | Hofstra won, 88-78 | Nov. 21, 2019 | |
| Washington State trailed by 11 (50-39) with 13:30 to play, second half | WSU won in OT, 79-71 | Jan. 4, 2020 | |
| <i>UCLA's comebacks in 2018-19</i> | | | |
| Trailed Oregon by 19 points (47-28) with 19 minutes left, second half | UCLA won, 90-83 | Feb. 23, 2019 | |
| Trailed at Oregon by 17 points (65-48) with 6:53 to go, second half | UCLA won in OT, 87-84 | Jan. 10, 2019 | |
| Trailed at California by 11 points (36-25) with 19:07 left, second half | UCLA won in OT, 75-67 | Feb. 13, 2019 | |
| <i>Opponents' comebacks in 2018-19</i> | | | |
| Utah trailed UCLA by 22 points (69-47) with 12:10 remaining, second half | Utah won, 93-92 | Feb. 9, 2019 | |
| Belmont trailed UCLA by 12 points (57-45) with 15:02 to play, second half | Belmont won, 74-72 | Dec. 15, 2018 | |
| <i>UCLA's comebacks in 2017-18</i> | | | |
| UCLA trailed Washington by 14 points (43-29) with 17:11 to play, second half | UCLA won, 74-53 | Dec. 31, 2017 | |
| UCLA trailed Wisconsin by 12 points (38-26) with 1:51 to play, first half | UCLA won, 72-70 | Nov. 21, 2017 | |
| <i>Opponents' comebacks in 2017-18</i> | | | |
| Michigan trailed UCLA by 15 points (46-31) with 14:48 to play, second half | Michigan won (OT), 78-69 | Dec. 9, 2017 | |

UCLA IN OVERTIME

The Bruins have gone 9-6 in their last 15 overtime contests. UCLA has gone 1-2 in overtime this season and went 4-3 in overtime games last season. Three of the Bruins' six NCAA Tournament games last year advanced into overtime (2-1 record in those three NCAA Tournament games).

HEADED TO DOUBLE OVERTIME

The Bruins lost, 87-84, in triple overtime at Arizona State on Feb. 5, 2022. That marked the Bruins' second triple overtime contest in as many seasons (UCLA defeated Pepperdine, 107-98, at San Diego State in triple overtime on Nov. 27, 2020).

The list of games below includes UCLA's overtime results since the start of the 1985-86 season.

| Date | Opponent | W/L | Score |
|----------|---------------------|-----|----------------|
| 02/05/22 | Arizona State | L | 84-87 A 3-OT |
| 01/13/22 | Oregon | L | 81-84 H 1-OT |
| 11/12/21 | Villanova | W | 86-77 H 1-OT |
| 04/03/21 | Gonzaga | L | 90-93 N 1-OT |
| 03/28/21 | Alabama | W | 88-78 N 1-OT |
| 03/18/21 | Michigan State | W | 86-80 N 1-OT |
| 03/11/21 | Oregon State | L | 79-83 N 1-OT |
| 01/23/21 | Stanford | L | 72-73 A 1-OT |
| 01/07/21 | Arizona State | W | 81-75 A 1-OT |
| 11/27/20 | Pepperdine | W | 107-98 N 3-OT |
| 02/13/20 | Washington State | W | 86-83 H 1-OT |
| 01/04/20 | Washington State | L | 71-79 A 1-OT |
| 02/28/19 | USC | W | 93-88 H 1-OT |
| 02/13/19 | California | W | 75-67 A 1-OT |
| 01/10/19 | Oregon | W | 87-84 A 1-OT |
| 03/09/18 | Arizona | L | 67-78 N 1-OT |
| 02/17/18 | Oregon | W | 86-78 H 1-OT |
| 01/04/18 | Stanford | L | 99-107 A 2-OT |
| 12/09/17 | Michigan | L | 69-78 A 1-OT |
| 11/15/17 | Central Arkansas | W | 106-101 H 1-OT |
| 01/01/16 | Washington | L | 93-96 A 2-OT |
| 11/13/15 | Monmouth | L | 81-84 H 1-OT |
| 01/08/15 | Stanford | W | 86-81 H 2-OT |
| 02/27/14 | Oregon | L | 83-87 H 2-OT |
| 02/27/13 | Arizona State | W | 79-74 H 1-OT |
| 01/30/13 | USC | L | 71-75 H 1-OT |
| 12/28/12 | Missouri | W | 97-94 H 1-OT |
| 11/13/12 | UC Irvine | W | 80-79 H 1-OT |
| 03/05/11 | Washington State | W | 58-54 A 1-OT |
| 02/20/11 | California | L | 72-76 A 1-OT |
| 01/29/11 | Arizona State | W | 73-72 A 1-OT |
| 01/28/10 | Oregon | L | 66-71 A 1-OT |
| 01/06/10 | California | W | 76-75 A 1-OT |
| 11/16/09 | Cal State Fullerton | L | 65-68 H 2-OT |
| 01/17/09 | Arizona State | L | 58-61 H 1-OT |
| 03/06/08 | Stanford | W | 77-67 H 1-OT |
| 03/08/07 | California | L | 69-76 N 1-OT |
| 03/02/06 | California | W | 67-58 A 1-OT |
| 02/03/05 | Washington State | W | 58-56 A 1-OT |
| 01/06/05 | Washington State | W | 80-77 H 2-OT |
| 02/25/04 | USC | L | 77-78 A 1-OT |
| 02/12/04 | Arizona State | L | 62-74 A 1-OT |
| 01/10/04 | Washington | W | 86-84 A 1-OT |
| 12/13/03 | Loyola Marymount | W | 69-66 H 1-OT |
| 03/13/03 | Arizona | W | 96-89 N 1-OT |
| 02/20/03 | California | W | 76-75 H 1-OT |
| 01/30/03 | Oregon | L | 91-96 H 1-OT |
| 11/26/02 | San Diego | L | 81-86 H 1-OT |
| 03/17/02 | Cincinnati | W | 105-101 N 2-OT |
| 02/24/01 | Oregon State | W | 68-65 A 1-OT |
| 02/15/01 | Arizona | W | 79-77 H 1-OT |
| 11/10/00 | Kentucky | W | 97-92 N 1-OT |
| 03/04/00 | Stanford | W | 94-93 A 1-OT |
| 12/23/99 | South Florida | W | 103-98 N 1-OT |
| 01/04/99 | Arizona State | W | 88-85 H 1-OT |
| 02/18/98 | USC | W | 82-75 A 1-OT |
| 03/20/97 | Iowa State | W | 74-73 N 1-OT |
| 01/30/97 | Oregon | L | 85-87 A 1-OT |
| 01/18/97 | Arizona | W | 84-78 H 1-OT |
| 11/20/96 | Tulsa | L | 76-77 H 1-OT |
| 03/07/96 | Washington | W | 91-88 H 1-OT |
| 01/04/96 | Washington State | W | 78-73 A 1-OT |
| 02/16/95 | Arizona State | W | 82-77 H 1-OT |
| 03/21/93 | Michigan | L | 84-86 N 1-OT |
| 01/18/92 | Oregon State | W | 87-81 H 1-OT |
| 02/10/91 | Arizona | L | 94-105 H 1-OT |
| 01/24/91 | Oregon State | L | 96-97 A 2-OT |
| 02/20/88 | Arizona | L | 76-78 H 1-OT |
| 12/23/87 | Stanford | L | 110-116 A 2-OT |
| 01/18/87 | Oregon State | W | 69-67 H 1-OT |
| 02/15/86 | Arizona State | L | 73-74 A 1-OT |
| 02/06/86 | Washington | W | 94-89 H 1-OT |
| 01/11/86 | Washington State | W | 81-80 A 2-OT |

AGAINST TOP-RANKED OPPONENTS

UCLA has 10 wins over top-10 teams since the start of the 2015-16 season. The Bruins have won eight of their last 14 games against top-five ranked teams. The Bruins last faced a team ranked among the AP "top 10" on Feb. 3, 2022.

The last time that UCLA ...

| | | | |
|---|---------------------|----------|----------------|
| Faced a top-10 team: | at No. 7 Arizona | L, 76-66 | Feb. 3, 2022 |
| Faced a top-10 team at home: | vs. No. 3 Arizona | W, 75-59 | Jan. 25, 2022 |
| Faced a top-10 team in a true road game: | at No. 7 Arizona | L, 76-66 | Feb. 3, 2022 |
| Defeated a top-10 team: | vs. No. 3 Arizona | W, 75-59 | Jan. 25, 2022 |
| Defeated a top-10 team in a true road game: | at No. 4 Arizona | W, 77-72 | Feb. 25, 2017 |
| Faced a top-10 non-conference team: | vs. No. 1 Gonzaga | L, 83-63 | Nov. 23, 2021 |
| Faced a top-10 non-conference team at home: | vs. No. 4 Villanova | W, 86-77 | Nov. 12, 2021 |
| Defeated a top-10 non-conference team: | vs. No. 4 Villanova | W, 86-77 | Nov. 12, 2021 |
| Defeated a top-10 non-conference team at home: | vs. No. 4 Villanova | W, 86-77 | Nov. 12, 2021 |
| Defeated a top-10 non-conference team (road/neutral): | vs. No. 4 Michigan | W, 51-49 | March 30, 2021 |

AGAINST NUMBER ONE

Since the start of the 2015-16 season, UCLA has gone 2-5 against the No. 1-ranked team (ranked in that week's AP poll). Most recently, UCLA lost in a neutral-site contest to No. 1 Gonzaga, 83-63 (in Las Vegas, on Nov. 23, 2021). Five seasons ago, the Bruins defeated No. 1 Kentucky (Dec. 3, 2016) in their first trip to Rupp Arena. Other recent meetings against the nation's No. 1-ranked team have occurred in April 2021 (vs. Gonzaga), Dec. 2015 (vs. Kentucky), in Dec. 2014 (vs. Kentucky), and in March 2014 (vs. Florida). UCLA has gone 12-24 all-time against the AP's No. 1-ranked team.

| The Last Time ... | Date | Result | Score | Opponent | Venue |
|-----------------------------|------------|--------|-------|----------|-----------------|
| Played No. 1 team | 11/23/2021 | L | 83-63 | Gonzaga | T-Mobile Arena |
| Defeated No. 1 team | 12/03/2016 | W | 97-92 | Kentucky | Rupp Arena |
| Defeated No. 1 team at home | 12/03/2015 | W | 87-77 | Kentucky | Pauley Pavilion |
| Defeated No. 1 team on road | 12/03/2016 | W | 97-92 | Kentucky | Rupp Arena |

UCLA vs. RANKED TEAMS
SINCE 2003-04 (AP POLL)

| DATE | TEAM | | Score | Opp. | UCLA |
|----------|----------------|--------|-------|------|------|
| 02/12/22 | USC | L | 64-67 | 21 | 12 |
| 02/03/22 | Arizona | L | 66-76 | 7 | 3 |
| 01/25/22 | Arizona | W | 75-59 | 3 | 7 |
| 11/23/21 | Gonzaga | L | 63-83 | 1 | 2 |
| 11/12/21 | Villanova | W (OT) | 86-77 | 4 | 2 |
| 04/03/21 | Gonzaga | L (OT) | 90-93 | 1 | - |
| 03/30/21 | Michigan | W | 51-49 | 4 | - |
| 03/28/21 | Alabama | W (OT) | 88-78 | 5 | - |
| 03/20/21 | BYU | W | 73-62 | 23 | - |
| 12/19/20 | Ohio State | L | 70-77 | 20 | - |
| 02/22/20 | Colorado | W | 70-63 | 18 | - |
| 02/08/20 | Arizona | W | 65-52 | 23 | - |
| 01/30/20 | Colorado | W | 72-68 | 20 | - |
| 01/26/20 | Oregon | L | 75-96 | 12 | - |
| 11/27/19 | Michigan State | L | 62-75 | 3 | - |
| 12/22/18 | Ohio State | L | 66-80 | 15 | - |
| 11/23/18 | North Carolina | L | 78-94 | 7 | 17 |
| 11/22/18 | Michigan State | L | 67-87 | 11 | 17 |
| 03/09/18 | Arizona | L (OT) | 67-78 | 15 | - |
| 02/08/18 | Arizona | W | 82-74 | 13 | - |
| 12/23/17 | Kentucky | W | 83-75 | 7 | - |
| 12/16/17 | Cincinnati | L | 63-77 | 25 | - |
| 03/24/17 | Kentucky | L | 75-86 | 5 | 8 |
| 03/19/17 | Cincinnati | W | 79-67 | 18 | 8 |
| 03/10/17 | Arizona | L | 75-86 | 7 | 3 |
| 02/25/17 | Arizona | W | 77-72 | 4 | 5 |
| 02/09/17 | Oregon | W | 82-79 | 5 | 10 |
| 01/21/17 | Arizona | L | 85-96 | 14 | 3 |
| 12/28/16 | Oregon | L | 87-89 | 21 | 2 |
| 12/03/16 | Kentucky | W | 97-92 | 1 | 11 |
| 03/02/16 | Oregon | L | 68-76 | 9 | - |
| 02/12/16 | Arizona | L | 75-81 | 17 | - |
| 01/07/16 | Arizona | W | 87-84 | 7 | - |
| 12/19/15 | North Carolina | L | 76-89 | 11 | 22 |
| 12/12/15 | Gonzaga | W | 71-66 | 20 | - |
| 12/03/15 | Kentucky | W | 87-77 | 1 | - |
| 11/24/15 | Kansas | L | 73-92 | 5 | - |
| 03/27/15 | Gonzaga | L | 62-74 | 7 | - |
| 03/19/15 | SMU | W | 60-59 | 20 | - |

| DATE | TEAM | | Score | Opp. | UCLA |
|----------|-----------------|--------|-------|------|------|
| 03/13/15 | Arizona | L | 64-70 | 5 | - |
| 02/21/15 | Arizona | L | 47-57 | 7 | - |
| 01/29/15 | Utah | W | 69-59 | 11 | - |
| 01/04/15 | Utah | L | 39-71 | 10 | - |
| 12/20/14 | Kentucky | L | 44-83 | 1 | - |
| 12/13/14 | Gonzaga | L | 74-87 | 9 | - |
| 11/27/14 | North Carolina | L | 56-78 | 5 | 22 |
| 03/27/14 | Florida | L | 68-79 | 1 | 20 |
| 03/15/14 | Arizona | W | 75-71 | 4 | - |
| 01/16/14 | Colorado | W | 69-56 | 21 | 25 |
| 01/09/14 | Arizona | L | 75-79 | 1 | - |
| 12/19/13 | Duke | L | 63-80 | 8 | - |
| 03/15/13 | Arizona | W | 66-64 | 18 | 24 |
| 03/02/13 | Arizona | W | 74-69 | 11 | - |
| 01/24/13 | Arizona | W | 84-73 | 6 | - |
| 01/19/13 | Oregon | L | 67-76 | 21 | 24 |
| 12/28/12 | Missouri | W (OT) | 97-94 | 7 | - |
| 12/01/12 | San Diego State | L | 69-78 | 23 | 24 |
| 11/23/11 | Michigan | L | 63-79 | 15 | - |
| 11/22/11 | Kansas | L | 56-72 | 14 | - |
| 03/19/11 | Florida | L | 65-73 | 15 | - |
| 02/26/11 | Arizona | W | 71-49 | 10 | - |
| 12/18/10 | BYU | W | 86-79 | 16 | - |
| 12/02/10 | Kansas | L | 76-77 | 4 | - |
| 11/24/10 | Villanova | L | 70-82 | 7 | - |
| 12/06/09 | Kansas | L | 61-73 | 1 | - |
| 11/27/09 | Butler | L | 67-69 | 12 | - |
| 03/21/09 | Villanova | L | 69-89 | 11 | 18 |
| 02/19/09 | Washington | W | 85-76 | 22 | 20 |
| 02/12/09 | Arizona State | L | 67-74 | 18 | 11 |
| 01/17/09 | Arizona State | L (OT) | 58-61 | 16 | 9 |
| 12/04/08 | Texas | L | 64-68 | 8 | 12 |
| 04/05/08 | Memphis | L | 63-78 | 2 | 3 |
| 03/29/08 | Xavier | W | 76-57 | 12 | 3 |
| 03/15/08 | Stanford | W | 67-64 | 11 | 3 |
| 03/06/08 | Stanford | W (OT) | 77-67 | 7 | 3 |
| 02/07/08 | Washington St. | W | 67-59 | 17 | 5 |
| 01/12/08 | Washington St. | W | 81-74 | 4 | 5 |
| 01/03/08 | Stanford | W | 76-67 | 20 | 5 |

UCLA VERSUS RANKED TEAMS

• UCLA has gone 2-3 against top-25 ranked teams this season (those four opponents have included No. 4 Villanova, No. 1 Gonzaga, No. 3 Arizona, No. 7 Arizona and No. 21 USC). Last season, the Bruins went 3-2 against top-25 ranked opponents.

• The Bruins' 2019-20 team finished the season with wins over three top-25 ranked teams in the second half of the season. In fact, the Bruins won the final three games that they played against ranked opponents – at home against Colorado (Jan. 30), at Arizona (Feb. 8) and at Colorado (Feb. 22). UCLA had not won three games against ranked opponents in a one-month span since March 2008.

• Kentucky was ranked No. 1 in the AP and USA Today Coaches polls when UCLA faced them in Dec. 2014, Dec. 2015 and Dec. 2016. UCLA's win at Rupp Arena on Dec. 3, 2016 marked the Bruins' first victory on the road at a No. 1-ranked team since Feb. 3, 2001 (when UCLA knocked off Stanford, 79-73). UCLA had not played a road game at the No. 1-ranked team since Feb. 13, 2003.

• The Bruins' victory at Kentucky on Dec. 3, 2016 marked the program's first victory in a true road game against the nation's No. 1 team since Feb. 3, 2001, when UCLA knocked off Stanford, 79-73, in Maples Pavilion. Since the start of the 1999-2000 season, UCLA has gone 6-9 against the No. 1-ranked team.

| DATE | TEAM | | Score | Opp. | UCLA |
|----------|----------------|---|--------|------|------|
| 12/02/07 | Texas | L | 61-63 | 8 | 2 |
| 11/20/07 | Michigan State | W | 68-63 | 10 | 2 |
| 03/31/07 | Florida | L | 66-76 | 3 | 7 |
| 03/24/07 | Kansas | W | 68-55 | 2 | 7 |
| 03/22/07 | Pittsburgh | W | 64-55 | 10 | 7 |
| 03/01/07 | Washington St. | W | 53-45 | 13 | 2 |
| 02/17/07 | Arizona | W | 81-66 | 19 | 5 |
| 02/07/07 | USC | W | 70-65 | 19 | 2 |
| 02/01/07 | Oregon | W | 69-57 | 9 | 5 |
| 01/20/07 | Arizona | W | 73-69 | 11 | 3 |
| 01/06/07 | Oregon | L | 66-68 | 16 | 1 |
| 12/31/06 | Washington | W | 96-74 | 13 | 1 |
| 12/09/06 | Texas A&M | W | 65-62 | 6 | 1 |
| 11/22/06 | Georgia Tech | W | 88-73 | 19 | 5 |
| 11/21/06 | Kentucky | W | 73-68 | 20 | 5 |
| 04/03/06 | Florida | L | 57-73 | 10 | 7 |
| 04/01/06 | LSU | W | 59-45 | 19 | 7 |
| 03/25/06 | Memphis | W | 50-45 | 4 | 7 |
| 03/23/06 | Gonzaga | W | 73-71 | 5 | 7 |
| 02/11/06 | Washington | L | 67-70 | 21 | 13 |
| 01/21/06 | West Virginia | L | 56-60 | 12 | 18 |
| 01/14/06 | Washington | L | 65-69 | 13 | 11 |
| 01/05/06 | Arizona | W | 85-79 | 21 | 17 |
| 12/10/05 | Nevada | W | 67-56 | 17 | 16 |
| 11/23/05 | Memphis | L | 80-88 | 11 | 16 |
| 03/17/05 | Texas Tech | L | 66-78 | 24 | - |
| 02/12/05 | Arizona | L | 73-83 | 12 | - |
| 02/05/05 | Washington | L | 70-82 | 13 | - |
| 01/15/05 | Arizona | L | 73-76 | 17 | - |
| 01/08/05 | Washington | W | 95-86 | 12 | - |
| 12/21/04 | Michigan State | L | 64-76 | 23 | - |
| 02/21/04 | Stanford | L | 60-73 | 1 | - |
| 02/14/04 | Arizona | L | 83-107 | 16 | - |
| 01/22/04 | Stanford | L | 52-67 | 2 | - |
| 01/17/04 | Arizona | L | 72-97 | 7 | - |
| 12/06/03 | Kentucky | L | 50-52 | 9 | - |

HEAD COACH MICK CRONIN – YEAR-BY-YEAR SUMMARY

| Year | School | Record | Pct. | League | Pct. | Finish | Postseason |
|---------------------------|--------------|---------|------|---------|------|--------|----------------------------------|
| 2003-04 | Murray State | 28-6 | .824 | 14-2 | .875 | 2nd | NCAA First Round (0-1) |
| 2004-05 | Murray State | 17-11 | .607 | 11-5 | .688 | t-2nd | — |
| 2005-06 | Murray State | 24-7 | .774 | 17-3 | .850 | 1st | NCAA First Round (0-1) |
| 2006-07 | Cincinnati | 11-19 | .367 | 2-14 | .125 | 16th | — |
| 2007-08 | Cincinnati | 13-19 | .406 | 8-10 | .444 | 10th | CBI Tournament First Round (0-1) |
| 2008-09 | Cincinnati | 18-14 | .563 | 8-10 | .444 | 9th | — |
| 2009-10 | Cincinnati | 19-16 | .543 | 7-11 | .389 | 11th | NIT Second Round (1-1) |
| 2010-11 | Cincinnati | 26-9 | .743 | 11-7 | .611 | t-6th | NCAA Second Round (1-1) |
| 2011-12 | Cincinnati | 26-11 | .703 | 12-6 | .667 | t-4th | NCAA Sweet 16 (2-1) |
| 2012-13 | Cincinnati | 22-12 | .647 | 9-9 | .500 | t-9th | NCAA First Round (0-1) |
| 2013-14 | Cincinnati | 27-7 | .794 | 15-3 | .833 | t-1st | NCAA First Round (0-1) |
| 2014-15 | Cincinnati | 23-11 | .676 | 13-5 | .722 | t-3rd | NCAA Second Round (1-1) |
| 2015-16 | Cincinnati | 22-11 | .667 | 12-6 | .667 | t-3rd | NCAA First Round (0-1) |
| 2016-17 | Cincinnati | 30-6 | .833 | 16-2 | .889 | 2nd | NCAA Second Round (1-1) |
| 2017-18 | Cincinnati | 31-5 | .861 | 16-2 | .889 | 1st | NCAA Second Round (1-1) |
| 2018-19 | Cincinnati | 28-7 | .800 | 14-4 | .778 | 2nd | NCAA First Round (0-1) |
| 2019-20 | UCLA | 19-12 | .613 | 12-6 | .667 | 2nd | — |
| 2020-21 | UCLA | 22-10 | .688 | 13-6 | .684 | 4th | NCAA Final Four (5-1) |
| 2021-22 | UCLA | 17-5 | .773 | 9-4 | .692 | — | — |
| 3 seasons at Murray State | | 69-24 | .742 | 42-10 | .808 | — | 2 NCAA Tournaments |
| 13 seasons at Cincinnati | | 296-147 | .668 | 143-89 | .616 | — | 9 NCAA Tournaments |
| 3rd season at UCLA | | 58-27 | .682 | 34-16 | .680 | — | 1 NCAA Tournament |
| OVERALL | | 423-198 | .681 | 219-115 | .656 | — | 12 NCAA Tournaments |

NOTES ON MICK CRONIN

- Currently in his third season as UCLA's head coach, his 19th overall ... led UCLA to the 2021 NCAA Tournament in his second season in Westwood ... prior to UCLA, spent 13 seasons at Cincinnati, where he guided the Bearcats to each of the previous nine NCAA Tournaments ... through 18 previous seasons as a head coach, has earned 12 NCAA Tournament berths.
- Coached in the Big East Conference during his first seven seasons at Cincinnati, a league that had either 15 or 16 teams during that span ... Cincinnati moved to the American Athletic Conference prior to the 2013-14 school year ... the Pac-12 Conference will mark the fourth league in which Cronin has served as a head coach.
- Mick Cronin is one of four active head coaches in college basketball to have led his teams to the past 10 NCAA Tournaments ... the other three active head coaches on that list include Mark Few (Gonzaga), Tom Izzo (Michigan State), and Bill Self (Kansas).

Mick Cronin's Career Records vs. Opponents

| | | | | | | | |
|-----------------------|-------|--------------------------|------|------------------------|------|--------------------------|-----|
| Abilene Christian | 1-0 | George Mason | 1-0 | North Carolina A&T | 1-0 | Stanford | 2-2 |
| Alabama | 2-0 | George Washington | 1-0 | North Carolina Central | 3-0 | Stony Brook | 1-0 |
| Alabama State | 2-0 | Georgetown | 6-6 | North Florida | 1-0 | Syracuse | 2-6 |
| Albany | 1-0 | Georgetown College | 1-0 | Northern Kentucky | 1-0 | TCU | 1-0 |
| Arizona | 5-1 | Georgia | 1-0 | Northwestern State | 1-0 | Temple | 9-3 |
| Arizona State | 3-2 | Georgia Southern | 1-0 | Notre Dame | 3-8 | Tennessee | 0-1 |
| Arkansas Little Rock | 1-0 | Georgia State | 1-0 | Oakland | 1-0 | Tennessee State | 5-1 |
| Arkansas Pine Bluff | 5-0 | Gonzaga | 0-3 | Ohio | 0-1 | Tennessee-Martin | 9-0 |
| Arkansas Tech | 1-0 | Harvard | 0-1 | Ohio State | 0-4 | Tennessee Tech | 3-2 |
| Appalachian State | 1-0 | High Point | 1-0 | Oklahoma | 2-0 | Texas | 1-0 |
| Austin Peay | 4-1 | Hofstra | 0-1 | Oregon | 1-3 | Texas A&M Corpus Christi | 1-1 |
| Bellarmine | 1-0 | Houston | 10-4 | Oregon State | 3-1 | Texas San Antonio | 2-0 |
| Belmont | 0-1 | Howard | 1-0 | Penn State | 1-0 | Texas Southern | 3-0 |
| Bowling Green | 2-1 | Illinois | 0-1 | Pepperdine | 1-0 | Toledo | 2-0 |
| Bradley | 0-1 | Illinois-Chicago | 1-0 | Pittsburgh | 4-8 | Tulane | 6-1 |
| Brown | 1-0 | Illinois State | 0-1 | Prairie View A&M | 1-0 | Tulsa | 8-1 |
| Buffalo | 1-0 | Iowa | 0-1 | Presbyterian | 0-1 | UAB | 1-4 |
| Butler | 0-2 | Iowa State | 2-1 | Providence | 4-5 | UC Davis | 1-0 |
| BYU | 1-1 | Jacksonville State | 6-0 | Purdue | 1-0 | UCLA | 2-1 |
| Cal State Bakersfield | 2-0 | Kansas State | 1-0 | Purdue Fort Wayne | 1-0 | UC Santa Barbara | 1-0 |
| Cal State Fullerton | 0-1 | Kennesaw State | 1-0 | Radford | 1-0 | UMass Lowell | 1-0 |
| California | 5-0 | Kentucky | 0-1 | Rhode Island | 0-1 | UNLV | 4-0 |
| Campbell | 2-0 | Lipscomb | 2-0 | Rice | 2-0 | USC | 0-5 |
| Campbellsville | 1-0 | Long Beach State | 3-0 | Richmond | 1-0 | Utah | 5-0 |
| Central Florida | 10-2 | Louisville | 5-7 | Robert Morris | 1-0 | Utah Valley | 1-0 |
| Central Michigan | 1-0 | Marquette | 5-4 | Rutgers | 9-3 | Vanderbilt | 1-0 |
| Chaminade University | 1-0 | Marshall | 2-1 | Samford | 3-3 | VCU | 1-1 |
| Charleston Southern | 1-0 | Maryland | 1-0 | San Diego | 1-0 | Villanova | 5-4 |
| Chicago State | 3-0 | Maryland Eastern Shore | 1-0 | San Diego State | 1-1 | Wagner | 2-0 |
| Cincinnati | 0-1 | Memphis | 10-5 | San Jose State | 1-0 | Washington | 5-0 |
| Cleveland State | 1-0 | Miami (Ohio) | 5-0 | Savannah State | 2-0 | Washington State | 2-2 |
| Coastal Carolina | 2-0 | Michigan | 1-0 | Seattle | 1-0 | Weber State | 1-0 |
| Colorado | 3-1 | Michigan State | 1-1 | Seton Hall | 4-3 | West Florida | 1-0 |
| Connecticut | 15-11 | Middle Tennessee | 2-0 | SIU Edwardsville | 2-0 | West Virginia | 3-5 |
| Coppin State | 1-0 | Milwaukee | 1-0 | SMU | 11-4 | Western Carolina | 3-0 |
| Creighton | 0-1 | Mississippi | 1-1 | South Carolina State | 1-0 | Western Illinois | 1-0 |
| Dayton | 1-1 | Mississippi State | 2-1 | South Carolina Upstate | 2-0 | Western Kentucky | 1-1 |
| Delaware State | 2-0 | Mississippi Valley State | 1-0 | South Dakota | 1-0 | Wichita State | 4-1 |
| Denver | 1-0 | Missouri | 1-1 | South Florida | 14-4 | Winthrop | 1-0 |
| DePaul | 6-3 | Morehead State | 8-0 | Southeast Missouri | 5-2 | Wright State | 3-0 |
| East Carolina | 5-2 | Morgan State | 1-0 | Southeastern Louisiana | 1-0 | Wofford | 0-1 |
| Eastern Illinois | 6-1 | Mount St. Mary's | 1-0 | Southern Illinois | 1-2 | Wyoming | 1-0 |
| Eastern Kentucky | 6-1 | N.C. State | 3-1 | Southern Mississippi | 1-0 | Xavier | 5-8 |
| Fairfield | 1-0 | Nebraska | 2-1 | Southern Utah | 1-0 | | |
| Fairleigh Dickinson | 1-0 | Nevada | 0-1 | St. Francis (Pa.) | 2-0 | | |
| Florida | 0-1 | New Mexico | 0-2 | St. Joseph's | 0-1 | | |
| Florida A&M | 1-0 | Norfolk State | 1-0 | St. John's | 5-6 | | |
| Florida State | 1-1 | North Carolina | 0-2 | St. Mary's | 0-1 | | |

MICK CRONIN

The Michael Price Family UCLA Men's Head Basketball Coach



Record at UCLA

58-27 (Third season)

Overall Record

423-198 (19th season)

Mick Cronin enters his third season as UCLA's head coach, having been named the 14th head coach in the history of the Bruins' basketball program on April 9, 2019. Cronin arrived in Westwood after spending the previous 13 seasons as head coach at his alma mater, the University of Cincinnati. He served as the head coach at Murray State for three seasons, prior to taking the head coaching position at Cincinnati.

Cronin has led his teams to the NCAA Tournament 12 times, including his first-ever appearance in the Final Four with UCLA in 2021. The Bruins defeated No. 1-seed Michigan, 51-49, to advance to the Final Four on March 30, 2021.

Cronin was named the 2020 Pac-12 Conference Coach of the Year, marking the third conference in which he secured "Coach of the Year" acclaim. He was named the American Athletic Conference's Coach of the Year (AAC) in 2014, while at Cincinnati. In addition, he was named the Ohio Valley Conference Coach of the Year (OVC) in 2006, his third and final season at that program. In addition, Cronin was honored as the Sporting News National Coach of the Year in 2018, having led Cincinnati to a 31-5 overall record that season.

Entering the 2021-22 season, Cronin had compiled the most head coaching victories at the NCAA Division I level (406) among active head coaches, aged 50 years old or younger (Cronin turned 50 in the summer of 2021).

In 2020-21, Cronin guided the Bruins to a 22-10 overall record. UCLA won five consecutive games over a 13-day span during the NCAA Tournament, advancing to the NCAA Final Four for the first time since 2008. UCLA had entered the NCAA Tournament in 2021 as a "First Four" team, becoming the second team ever to advance from the First Four to the Final Four. The NCAA Tournament began using a 68-team field (with the First Four) in 2011.

During his first season in Westwood (2019-20), Cronin led the Bruins to a 19-12 record and a 12-6 mark in the Pac-12 Conference. That marked UCLA's highest finish in the Pac-12 regular-season standings since finishing in second place in 2013-14. The Bruins went 8-9 to open the season before winning 11 of their final 14 games.

Before he became UCLA's head coach, Cronin led Cincinnati to consecutive NCAA Tournaments the previous nine years. He guided Cincinnati to a pair of back-to-back 30-plus win seasons in 2017 and 2018, and coached the Bearcats to the American Athletic Conference (AAC) Tournament title in 2018 and 2019.

PROIOR TO BECOMING A HEAD COACH

Cronin became a head coach at Murray State (Murray, Kentucky) at the age of 32, prior to the 2003-04 school year. The son of longtime high school coach Hep Cronin, Mick Cronin served as an assistant varsity coach and head junior varsity coach at Woodward High School while he was completing his undergraduate studies at Cincinnati. He served as the video coordinator and later as an assistant coach for head coach Bob Huggins at Cincinnati (assistant coach from 1997 through 2001). He joined the coaching staff at Louisville prior to the 2001-02 school year, serving as the program's associate head coach for Rick Pitino. After two seasons on the staff at Louisville, Cronin became the head coach at Murray State. In three seasons at Murray State, Cronin led the Racers to a pair of NCAA Tournament appearances and a combined record of 69-24. Cronin compiled a 42-10 record in the Ohio Valley Conference during his three seasons at Murray State.

ABOUT UCLA's COACHING STAFF



DARREN SAVINO
Associate Head Coach, 3rd season
Alma Mater: Jersey City College '16

- Now in his third season as UCLA's associate head coach ... prior to coaching the Bruins, he had served the previous nine years as an assistant coach at Cincinnati (working alongside head coach Mick Cronin) ... helped guide Cincinnati to a record of 235-79 through nine seasons.
- Has helped the Bruins compile a 41-22 overall record the past two seasons (2019-20, 2020-21) ... UCLA advanced to the NCAA Final Four in 2021, recording five consecutive victories over a 13-day span.
- Coached Cincinnati's program to nine consecutive NCAA Tournament appearances from 2011 through 2019 ... in his final season with the Bearcats, Cincinnati went 28-7 and won the American Athletic Conference Tournament title ... Coach Savino was elevated to the role of associate head coach at Cincinnati in April 2018.
- Through the final three seasons at Cincinnati, helped the Bearcats' program to an 89-18 record, including consecutive American Athletic Conference Tournament championships in 2018 and 2019.
- In addition to coaching at Cincinnati, Coach Savino's previous coaching roles have included stints at Rutgers, Murray State (alongside head coach Mick Cronin), Quinnipiac, East Carolina and St. John's.
- Grew up in New Jersey, where he played at St. Anthony High School for legendary head coach Bob Hurley, Sr. ... played college basketball in the early 1990s at Jersey City College, competing for the team that advanced to the 1992 NCAA Division III Final Four ... while in high school, teamed with Bobby Hurley and Roderick Rhodes to win the USA Today national championship during his senior season ... began his coaching career as a junior varsity and assistant varsity coach at Marist High School (Bayonne, N.J.).



ROD PALMER
Assistant Coach, 3rd season
Alma Mater: UC Irvine '90

- Currently in his third season as an assistant coach at UCLA ... has served as a coach in the Southern California region for over 28 years ... prior to joining UCLA, he was an assistant coach at San Diego State in 2018-19 and for the previous 11 seasons at Long Beach State.
- Helped the Bruins compile a 41-22 overall record over the previous two seasons (2019-20, 2020-21) ... UCLA advanced to the NCAA Final Four in 2021, recording five consecutive victories over a 13-day span.
- Served as an assistant coach at Long Beach State for 11 seasons (from 2007-08 through 2017-18) ... helped Long Beach State advance to the NCAA Tournament in 2012 and guided the program to Big West Conference crowns in 2011, 2012 and 2013.
- Through 11 seasons with Long Beach State, Palmer helped guide the program to a combined Big West record of 114-64, registering a winning percentage of .640 ... several of the most notable student-athletes who Palmer recruited and coached included James Ennis, Casper Ware, Mike Caffey, Justin Bibbins and Larry Anderson.
- Prior to his time at Long Beach State, spent 14 seasons as a high school coach in Los Angeles ... was the head coach at Centennial High School (Compton) from 2000-07 and at Compton High School from 1993-00 ... his teams at Centennial won the CIF Division III Southern Regional title in 2002 and 2004, while his 2006 squad captured the CIF Division III-A Championship.
- Attended Dominguez High School and spent his first two years of college playing basketball at UCLA (1985-86, 1986-87) ... transferred to UC Irvine after his sophomore season, where he graduated in 1990.



MICHAEL LEWIS
Assistant Coach, 3rd season
Alma Mater: Indiana '00

- Now in his third season at UCLA ... prior to joining the Bruins' program, he had served an assistant coach the previous three seasons at Nebraska (2016-17 through 2018-19).
- Helped the Bruins compile a 41-22 overall record during the previous two seasons (2019-20, 2020-21) ... UCLA advanced to the NCAA Final Four in 2021, recording five consecutive victories over a 13-day span.
- Helped guide Nebraska to 41 victories in 2017-18 and 2018-19, marking the Huskers' best two-year win total since 1992 ... through three seasons at Nebraska, helped the Huskers' program to a record of 53-47 (the school's best three-year win total in nearly 10 seasons).
- Prior to his time at Nebraska, had served as an assistant coach for five seasons at Butler and for six seasons at Eastern Illinois ... through five seasons as a coach at Butler, guided the Bulldogs to a record of 108-63 and four postseason appearances (including three NCAA Tournament berths) ... worked with head coaches Brad Stevens, Brandon Miller and Chris Holtmann at Butler.
- While coaching at Eastern Illinois, Lewis was named one of the "Top Five" assistant coaches in the Ohio Valley Conference (OVC) by FoxSports.com in 2010 ... arrived at Eastern Illinois after serving as a graduate assistant for two seasons at Texas Tech.
- Played college basketball at Indiana from 1997-2000, serving as team captain his senior season and securing third-team All-Big Ten Conference honors ... played for head coach Bob Knight ... now ranks second on the school's all-time assists list (545) behind Yogi Ferrell (633) ... Lewis and former Indiana standout Keith Smart are the program's only players to have ever recorded a program-best 15 assists in one game ... Lewis had 15 assists versus Iowa in the Hoosiers' regular-season finale on Feb. 28, 1998.

MISCELLANEOUS STATS

| CAREER TOTALS (alphabetical by class) | | | | |
|---------------------------------------|-----|------|-----|-----|
| PLAYER | GP | PTS | REB | AST |
| Jules Bernard | 117 | 1017 | 454 | 136 |
| Myles Johnson ^ | 112 | 703 | 788 | 99 |
| Cody Riley | 106 | 861 | 480 | 101 |
| David Singleton | 115 | 550 | 179 | 103 |
| Russell Strong | 21 | 5 | 5 | 2 |
| Tyger Campbell | 85 | 852 | 199 | 429 |
| Jaime Jaquez Jr. | 84 | 938 | 459 | 142 |
| Johnny Juzang ^ | 75 | 870 | 269 | 88 |
| Jake Kyman | 72 | 269 | 80 | 26 |
| Kenneth Nwuba | 49 | 26 | 43 | 5 |
| Jaylen Clark | 47 | 173 | 139 | 23 |
| Logan Cremonesi | 5 | 0 | 1 | 0 |
| Mac Etienne | 13 | 34 | 37 | 3 |
| Will McClendon | 0 | 0 | 0 | 0 |
| Peyton Watson | 21 | 77 | 69 | 16 |

^ statistics for Johnny Juzang include games played at Kentucky (2019-20)
^ statistics for Myles Johnson include his three years on the court at Rutgers

| PLAYER | GAMES PLAYED | | STARTS | |
|------------------|--------------|--------|--------|--------|
| | 21-22 | CAREER | 21-22 | CAREER |
| Jules Bernard | 22 | 117 | 22 | 53 |
| Tyger Campbell | 22 | 85 | 22 | 85 |
| Jaylen Clark | 16 | 47 | 1 | 1 |
| Logan Cremonesi | 0 | 5 | 0 | 0 |
| Mac Etienne | 0 | 13 | 0 | 1 |
| Jaime Jaquez Jr. | 21 | 84 | 21 | 76 |
| Myles Johnson | 22 | 116 | 8 | 55 |
| Johnny Juzang ^ | 20 | 75 | 20 | 48 |
| Jake Kyman | 15 | 72 | 0 | 0 |
| Will McClendon | 0 | 0 | 0 | 0 |
| Kenneth Nwuba | 14 | 49 | 0 | 1 |
| Cody Riley | 14 | 106 | 14 | 70 |
| David Singleton | 21 | 115 | 2 | 22 |
| Russell Strong | 7 | 21 | 0 | 0 |
| Peyton Watson | 21 | 21 | 0 | 0 |

^ statistics for Johnny Juzang include games played at Kentucky (2019-20)
^ statistics for Myles Johnson include his three years on the court at Rutgers

| DOUBLE-FIGURE | | | | |
|------------------|--------|--------|----------|--------|
| PLAYER | POINTS | | REBOUNDS | |
| | 21-22 | CAREER | 21-22 | CAREER |
| Jules Bernard | 15 | 47 | 0 | 2 |
| Tyger Campbell | 16 | 44 | 0 | 0 |
| Jaylen Clark | 3 | 4 | 0 | 0 |
| Jaime Jaquez Jr. | 14 | 48 | 3 | 10 |
| Myles Johnson ^ | 1 | 25 | 4 | 32 |
| Johnny Juzang ^ | 19 | 41 | 1 | 2 |
| Jake Kyman | 2 | 7 | 0 | 0 |
| Cody Riley | 5 | 45 | 0 | 9 |
| David Singleton | 2 | 14 | 0 | 0 |
| Peyton Watson | 3 | 3 | 0 | 0 |

^ statistics for Johnny Juzang include games played at Kentucky (2019-20)
^ statistics for Myles Johnson include his three years on the court at Rutgers

| DOUBLE-DOUBLES | | |
|------------------|---------|--------|
| PLAYER | 2021-22 | CAREER |
| Myles Johnson ^ | 1 | 17 |
| Cody Riley | 0 | 8 |
| Jaime Jaquez Jr. | 3 | 6 |
| Tyger Campbell * | 0 | 4 |
| Johnny Juzang | 1 | 2 |
| Jules Bernard | 0 | 1 |

* double-doubles, points and assists
^ statistics for Myles Johnson include his three years on the court at Rutgers

| 30+ POINTS | | |
|---------------|---------|--------|
| PLAYER | 2021-22 | CAREER |
| Johnny Juzang | 0 | 1 |

| 20+ POINTS | | |
|------------------|---------|--------|
| PLAYER | 2021-22 | CAREER |
| Johnny Juzang | 8 | 16 |
| Jules Bernard | 2 | 7 |
| Jaime Jaquez Jr. | 4 | 6 |
| Tyger Campbell | 2 | 5 |
| Jake Kyman | 0 | 3 |
| Cody Riley | 0 | 2 |

| 10+ REBOUNDS | | |
|------------------|---------|--------|
| PLAYER | 2021-22 | CAREER |
| Myles Johnson | 4 | 32 |
| Jaime Jaquez Jr. | 3 | 10 |
| Cody Riley | 0 | 9 |
| Johnny Juzang | 1 | 2 |
| Jules Bernard | 0 | 2 |

| 10+ ASSISTS | | |
|----------------|---------|--------|
| PLAYER | 2021-22 | CAREER |
| Tyger Campbell | 1 | 5 |

UCLA's RADIO/TV ROSTER



0 JAYLEN CLARK
SO, Guard – 6-5, 210
PPG: 6.0 RPG: 4.0 APG: 1.1
GP/GS: 16/1



1 JULES BERNARD
SR, Guard – 6-7, 210
PPG: 12.3 RPG: 5.0 APG: 1.7
GP/GS: 22/22



2 CODY RILEY
R-SR, Forward – 6-9, 250
PPG: 8.0 RPG: 3.6 APG: 1.1
GP/GS: 14/14



3 JOHNNY JUZANG
JR, Guard – 6-7, 215
PPG: 17.8 RPG: 5.2 APG: 1.8
GP/GS: 20/20



4 WILL McCLENDON
FR, Guard – 6-2, 210
PPG: – RPG: – APG: –
GP/GS: 0/0



10 TYGER CAMPBELL
R-JR, Guard – 5-11, 180
PPG: 12.0 RPG: 2.7 APG: 4.6
GP/GS: 22/22



12 MAC ETIENNE
R-FR, Forward – 6-10, 230
PPG: – RPG: – APG: –
GP/GS: 0/0



13 JAKE KYMAN
JR, Guard/Forward – 6-7, 215
PPG: 2.5 RPG: 1.1 APG: 0.3
GP/GS: 15/0



14 KENNETH NWUBA
R-JR, Forward/Center – 6-10, 255
PPG: 1.2 RPG: 1.1 APG: 0.2
GP/GS: 14/0



15 MYLES JOHNSON
R-SR, Center – 6-10, 255
PPG: 4.1 RPG: 5.7 APG: 0.5
GP/GS: 22/8



20 LOGAN CREMONESI
SO, Forward – 6-8, 220
PPG: – RPG: – APG: –
GP/GS: 0/0



23 PEYTON WATSON
FR, Guard/Forward – 6-8, 200
PPG: 3.7 RPG: 3.3 APG: 0.8
GP/GS: 21/0



24 JAIME JAQUEZ JR.
JR, Guard/Forward – 6-7, 225
PPG: 12.8 RPG: 5.5 APG: 2.2
GP/GS: 21/21



34 DAVID SINGLETON
SR, Guard – 6-4, 205
PPG: 5.1 RPG: 1.5 APG: 0.9
GP/GS: 21/2

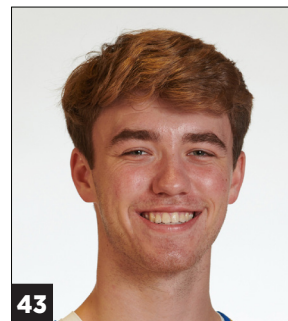

43 RUSSELL STONG
SR, Guard – 6-3, 190
PPG: 0.4 RPG: 0.6 APG: 0.1
GP/GS: 7/0



MICK CRONIN
THE MICHAEL PRICE FAMILY UCLA
MEN'S HEAD BASKETBALL COACH
3rd Season at UCLA



DARREN SAVINO
ASSOCIATE HEAD COACH
3rd Season at UCLA



ROD PALMER
ASSISTANT COACH
3rd Season at UCLA



MICHAEL LEWIS
ASSISANT COACH
3rd Season at UCLA

| 2021-22 PAC-12 STANDINGS through games played on Sunday, Feb. 13 | | | | | |
|---|------------|-------------|------------|-------------|-------------|
| Team | Pac-12 | Pct. | GB | Overall | Pct. |
| Arizona | 12-1 | .923 | — | 22-2 | .917 |
| USC | 10-4 | .714 | 2.5 | 21-4 | .840 |
| Oregon | 9-4 | .692 | 3.0 | 16-8 | .667 |
| UCLA | 9-4 | .692 | 3.0 | 17-5 | .773 |
| Washington | 8-5 | .615 | 4.0 | 13-10 | .565 |
| Washington State | 7-5 | .583 | 4.5 | 14-9 | .609 |
| Stanford | 8-7 | .533 | 5.0 | 15-10 | .600 |
| Colorado | 7-7 | .500 | 5.5 | 15-9 | .625 |
| Arizona State | 4-9 | .308 | 8.0 | 8-15 | .348 |
| California | 4-11 | .267 | 9.0 | 11-15 | .423 |
| Oregon State | 1-11 | .083 | 10.5 | 3-19 | .136 |
| Utah | 2-13 | .133 | 11.0 | 9-16 | .360 |

| FINAL 2020-21 PAC-12 STANDINGS | | | | | |
|--------------------------------|-------------|-------------|------------|--------------|-------------|
| Team | Pac-12 | Pct. | GB | Overall | Pct. |
| Oregon | 14-4 | .778 | — | 21-7 | .750 |
| USC | 15-5 | .750 | — | 25-8 | .758 |
| Colorado | 14-6 | .700 | 1.0 | 23-9 | .719 |
| UCLA | 13-6 | .684 | 1.5 | 22-10 | .688 |
| Arizona | 11-9 | .550 | 4.0 | 17-9 | .654 |
| Oregon State | 10-10 | .500 | 5.0 | 20-13 | .606 |
| Stanford | 10-10 | .500 | 5.0 | 14-13 | .519 |
| Utah | 8-11 | .421 | 6.5 | 12-13 | .480 |
| Arizona State | 7-10 | .412 | 6.5 | 11-14 | .440 |
| Washington State | 7-12 | .368 | 7.5 | 14-13 | .519 |
| Washington | 4-16 | .200 | 11.0 | 5-21 | .192 |
| California | 3-17 | .150 | 12.0 | 9-20 | .310 |

| FINAL 2019-20 PAC-12 STANDINGS | | | | | |
|--------------------------------|-------------|-------------|------------|--------------|-------------|
| Team | Pac-12 | Pct. | GB | Overall | Pct. |
| Oregon | 13-5 | .722 | — | 24-7 | .774 |
| UCLA | 12-6 | .667 | 1.0 | 19-12 | .613 |
| Arizona State | 11-7 | .611 | 2.0 | 20-11 | .645 |
| USC | 11-7 | .611 | 2.0 | 22-9 | .710 |
| Arizona | 10-8 | .556 | 3.0 | 21-11 | .656 |
| Colorado | 10-8 | .556 | 3.0 | 21-11 | .656 |
| Stanford | 9-9 | .500 | 4.0 | 20-12 | .625 |
| Oregon State | 7-11 | .389 | 6.0 | 18-13 | .581 |
| Utah | 7-11 | .389 | 6.0 | 16-15 | .516 |
| California | 7-11 | .389 | 6.0 | 14-18 | .438 |
| Washington State | 6-12 | .333 | 8.0 | 16-16 | .500 |
| Washington | 5-13 | .278 | 9.0 | 15-17 | .469 |

| FINAL 2018-19 PAC-12 STANDINGS | | | | | |
|--------------------------------|------------|-------------|------------|--------------|-------------|
| Team | Pac-12 | Pct. | GB | Overall | Pct. |
| Washington | 15-3 | .833 | — | 27-9 | .750 |
| Arizona State | 12-6 | .667 | 3.0 | 23-11 | .676 |
| Utah | 11-7 | .611 | 4.0 | 17-14 | .548 |
| Oregon State | 10-8 | .556 | 5.0 | 18-13 | .581 |
| Colorado | 10-8 | .556 | 5.0 | 23-13 | .639 |
| Oregon | 10-8 | .556 | 5.0 | 25-13 | .658 |
| UCLA | 9-9 | .500 | 6.0 | 17-16 | .515 |
| USC | 8-10 | .444 | 7.0 | 16-17 | .485 |
| Arizona | 8-10 | .444 | 7.0 | 17-15 | .531 |
| Stanford | 8-10 | .444 | 7.0 | 15-16 | .484 |
| Washington State | 4-14 | .222 | 11.0 | 11-21 | .344 |
| California | 3-15 | .167 | 13.0 | 8-23 | .258 |

| FINAL 2017-18 PAC-12 STANDINGS | | | | | |
|--------------------------------|-------------|-------------|------------|--------------|-------------|
| Team | Pac-12 | Pct. | GB | Overall | Pct. |
| Arizona | 14-4 | .778 | — | 27-7 | .794 |
| USC | 12-6 | .667 | 2.0 | 23-11 | .676 |
| Utah | 11-7 | .611 | 3.0 | 19-11 | .633 |
| UCLA | 11-7 | .611 | 3.0 | 21-12 | .636 |
| Stanford | 11-7 | .611 | 3.0 | 18-15 | .545 |
| Oregon | 10-8 | .556 | 4.0 | 22-12 | .647 |
| Washington | 10-8 | .556 | 4.0 | 20-12 | .625 |
| Colorado | 8-10 | .444 | 6.0 | 17-15 | .531 |
| Arizona State | 8-10 | .444 | 6.0 | 20-11 | .645 |
| Oregon State | 7-11 | .389 | 7.0 | 16-16 | .500 |
| Washington State | 4-14 | .222 | 10.0 | 12-19 | .387 |
| California | 2-16 | .111 | 12.0 | 8-24 | .250 |

| FINAL 2016-17 PAC-12 STANDINGS | | | | | |
|--------------------------------|-------------|-------------|------------|-------------|-------------|
| Team | Pac-12 | Pct. | GB | Overall | Pct. |
| Oregon | 16-2 | .889 | — | 33-6 | .846 |
| Arizona | 16-2 | .889 | — | 32-5 | .865 |
| UCLA | 15-3 | .833 | 1.0 | 31-5 | .861 |
| Utah | 11-7 | .611 | 5.0 | 20-12 | .625 |
| California | 10-8 | .556 | 6.0 | 21-13 | .618 |
| USC | 10-8 | .556 | 6.0 | 26-10 | .722 |
| Colorado | 8-10 | .444 | 8.0 | 19-15 | .559 |
| Arizona State | 7-11 | .389 | 9.0 | 15-18 | .455 |
| Stanford | 6-12 | .333 | 10.0 | 14-17 | .452 |
| Washington State | 6-12 | .333 | 10.0 | 13-18 | .419 |
| Washington | 2-16 | .111 | 14.0 | 9-22 | .290 |
| Oregon State | 1-17 | .056 | 15.0 | 5-27 | .156 |

UCLA'S RECORD WHEN ...

| | |
|-------------------------|------|
| UCLA leads at halftime | 16-1 |
| UCLA trails at halftime | 1-4 |
| Tied at halftime | 0-0 |

| | |
|---------------------------------------|------|
| UCLA builds a 10-point lead | 16-0 |
| UCLA trails by 10 points | 1-2 |
| UCLA leads with five minutes left | 15-0 |
| UCLA trails with five minutes left | 2-5 |
| There is a tie with five minutes left | 0-0 |
| UCLA leads with one minute left | 16-0 |
| UCLA trails with one minute left | 1-4 |
| There is a tie with one minute left | 0-1 |

| | |
|-------------------------------------|------|
| UCLA shoots better from the field | 15-0 |
| UCLA shoots worse from the field | 2-5 |
| UCLA shoots the same from the field | 0-0 |

| | |
|--|------|
| UCLA shoots 50% or better from the field | 7-0 |
| UCLA shoots less than 50% from the field | 10-5 |
| OPP shoots 50% or better from the field | 3-1 |
| OPP shoots less than 50% from the field | 14-4 |

| | |
|--------------------------------------|------|
| UCLA makes more 3-point field goals | 12-1 |
| UCLA makes fewer 3-point field goals | 4-4 |
| Three-point field goals are the same | 1-0 |

| | |
|---|------|
| UCLA shoots better from 3-point range | 11-0 |
| UCLA shoots worse from 3-point range | 6-5 |
| UCLA shoots the same from 3-point range | 0-0 |

| | |
|---|-----|
| UCLA shoots > than 40% from 3-point range | 8-0 |
| UCLA shoots < than 40% from 3-point range | 9-5 |
| OPP shoots > than 40% from 3-point range | 8-1 |
| OPP shoots < than 40% from 3-point range | 9-4 |

| | |
|---|------|
| UCLA makes the same or more free throws | 14-2 |
| UCLA makes less free throws | 3-3 |
| UCLA attempts the same or more FTs | 12-2 |
| UCLA attempts less free throws | 5-3 |

| | |
|---|------|
| UCLA shoots > than 75% at free-throw line | 8-2 |
| UCLA shoots < than 75% at free-throw line | 9-3 |
| OPP shoots > than 75% at free-throw line | 4-2 |
| OPP shoots < than 75% at free-throw line | 13-3 |

| | |
|----------------------------------|------|
| UCLA outrebounds opponent | 11-3 |
| UCLA is outrebounded by opponent | 5-2 |
| Rebounds are the same | 1-0 |

| | |
|-----------------------------------|------|
| UCLA has more offensive rebounds | 13-5 |
| UCLA has fewer offensive rebounds | 3-0 |
| Offensive rebounds are the same | 1-0 |

| | |
|-----------------------------------|------|
| UCLA has more defensive rebounds | 10-1 |
| UCLA has fewer defensive rebounds | 6-3 |
| Defensive rebounds are the same | 1-1 |

| | |
|--------------------------|-----|
| UCLA commits more fouls | 4-1 |
| UCLA commits fewer fouls | 9-4 |
| Fouls are the same | 4-0 |

| | |
|------------------------|------|
| UCLA has more assists | 11-1 |
| UCLA has fewer assists | 5-3 |
| Assists are the same | 1-1 |

| | |
|------------------------------|------|
| UCLA commits more turnovers | 2-0 |
| UCLA commits fewer turnovers | 15-4 |
| Turnovers are the same | 0-1 |

| | |
|-----------------------|------|
| UCLA has more blocks | 11-1 |
| UCLA has fewer blocks | 4-4 |
| Blocks are the same | 2-0 |

| | |
|-----------------------|------|
| UCLA has more steals | 12-2 |
| UCLA has fewer steals | 4-1 |
| Steals are the same | 1-2 |

| | |
|---|------|
| UCLA's starting frontline outscores OPP's | 10-2 |
| OPP's starting frontline outscores UCLA's | 7-3 |
| Frontline scoring is the same | 0-0 |

| | |
|---|------|
| UCLA's starting backcourt outscores OPP's | 14-2 |
| OPP's starting backcourt outscores UCLA's | 2-3 |
| Backcourt scoring is the same | 1-0 |

| | |
|------------------------------------|------|
| UCLA's bench outscores OPP's bench | 10-2 |
| OPP's bench outscores UCLA's bench | 7-3 |
| Bench scoring is the same | 0-0 |

| | |
|----------------------|-----|
| Record on Mondays | 2-0 |
| Record on Tuesdays | 3-1 |
| Record on Wednesdays | 2-0 |
| Record on Thursdays | 3-2 |
| Record on Fridays | 1-0 |
| Record on Saturdays | 6-2 |
| Record on Sundays | 0-0 |

| | |
|--------------------|-----|
| Record in November | 6-1 |
| Record in December | 2-0 |
| Record in January | 8-1 |
| Record in February | 1-3 |
| Record in March | 0-0 |

| | |
|-------------------|------|
| UCLA scores first | 13-3 |
| OPP scores first | 4-2 |

| | |
|----------------------------------|-----|
| UCLA scores fewer than 60 points | 0-0 |
| UCLA scores between 60-69 points | 4-3 |
| UCLA scores between 70-79 points | 6-0 |
| UCLA scores between 80-89 points | 3-2 |
| UCLA scores between 90-99 points | 3-0 |
| UCLA scores 100 or more points | 1-0 |

| | |
|---------------------------------|-----|
| OPP scores 100 or more points | 0-0 |
| OPP scores between 90-99 points | 0-0 |
| OPP scores between 80-89 points | 0-3 |
| OPP scores between 70-79 points | 4-1 |
| OPP scores between 60-69 points | 5-1 |
| OPP scores fewer than 60 points | 8-0 |

| | |
|---------------------------------------|-----|
| The game is decided by 1-2 points | 0-0 |
| The game is decided by 3-4 points | 0-3 |
| The game is decided by 5-6 points | 2-0 |
| The game is decided by 7-9 points | 3-0 |
| The game is decided by 10-19 points | 6-1 |
| The game is decided by 20-plus points | 6-1 |

| | |
|--------------------------------------|-----|
| UCLA has zero double-figure scorers | 0-0 |
| UCLA has one double-figure scorer | 0-0 |
| UCLA has two double-figure scorers | 3-1 |
| UCLA has three double-figure scorers | 4-1 |
| UCLA has four double-figure scorers | 6-2 |
| UCLA has five double-figure scorers | 4-1 |
| UCLA has six double-figure scorers | 0-0 |
| UCLA has seven double-figure scorers | 0-0 |

| | |
|-------------------------------------|-----|
| OPP has zero double-figure scorers | 1-0 |
| OPP has one double-figure scorer | 3-0 |
| OPP has two double-figure scorers | 6-0 |
| OPP has three double-figure scorers | 5-1 |
| OPP has four double-figure scorers | 1-1 |
| OPP has five double-figure scorers | 1-1 |
| OPP has six double-figure scorers | 0-2 |
| OPP has seven double-figure scorers | 0-0 |

| | |
|--------------------------------------|------|
| UCLA has more double-figure scorers | 11-0 |
| UCLA has fewer double-figure scorers | 2-5 |
| Double-figure scorers are the same | 4-0 |

CAREER STATISTICS vs. WASHINGTON STATE

| JULES BERNARD (senior) | | | | | | | | | | | | | | | | | | | | | |
|------------------------|------|------|-----|------|--------|------|-------|------|--------|-------|----|----|-----|-----|-------|---|----|----|---|-----|-----|
| Date | Site | G-GS | MIN | MPG | FG-FGA | PCT | 3FG-A | PCT | FT-FTA | PCT | OR | DR | TOT | RPG | PF-DQ | A | TO | BS | S | PTS | PPG |
| 01-30-2019 | A | 1-0 | 8 | — | 2-4 | .500 | 0-1 | .000 | 2-2 | 1.000 | 1 | 0 | 1 | — | 0-0 | 0 | 2 | 0 | 0 | 6 | — |
| 01-04-2020 | A | 1-0 | 26 | — | 4-10 | .400 | 1-5 | .200 | 1-2 | .500 | 2 | 5 | 7 | — | 5-1 | 0 | 2 | 2 | 0 | 10 | — |
| 02-13-2020 | H | 1-0 | 22 | — | 3-6 | .500 | 0-1 | .000 | 1-1 | 1.000 | 1 | 2 | 3 | — | 0-0 | 1 | 1 | 0 | 1 | 7 | — |
| 01-14-2021 | H | 1-1 | 19 | — | 2-6 | .333 | 0-0 | .000 | 2-2 | 1.000 | 1 | 0 | 1 | — | 1-0 | 3 | 0 | 0 | 0 | 6 | — |
| 02-11-2021 | A | 1-0 | 25 | — | 2-9 | .222 | 0-1 | .000 | 2-2 | 1.000 | 0 | 1 | 1 | — | 4-0 | 1 | 0 | 0 | 1 | 6 | — |
| CAREER | | 5-1 | 100 | 20.0 | 13-35 | .371 | 1-8 | .125 | 8-9 | .889 | 5 | 8 | 13 | 2.6 | 10-1 | 5 | 5 | 2 | 2 | 35 | 7.0 |

| TYGER CAMPBELL (redshirt junior) | | | | | | | | | | | | | | | | | | | | | |
|----------------------------------|------|------|-----|------|--------|------|-------|-------|--------|------|----|----|-----|-----|-------|----|----|----|---|-----|------|
| Date | Site | G-GS | MIN | MPG | FG-FGA | PCT | 3FG-A | PCT | FT-FTA | PCT | OR | DR | TOT | RPG | PF-DQ | A | TO | BS | S | PTS | PPG |
| 01-04-2020 | A | 1-1 | 16 | — | 0-3 | .000 | 0-1 | .000 | 0-0 | .000 | 0 | 0 | 0 | — | 3-0 | 2 | 2 | 0 | 0 | 0 | — |
| 02-13-2020 | H | 1-1 | 36 | — | 5-12 | .417 | 1-3 | .333 | 3-10 | .300 | 1 | 3 | 4 | — | 3-0 | 3 | 3 | 0 | 4 | 14 | — |
| 01-14-2021 | H | 1-1 | 28 | — | 7-8 | .875 | 2-2 | 1.000 | 0-0 | .000 | 0 | 3 | 3 | — | 1-0 | 6 | 2 | 0 | 1 | 16 | — |
| 02-11-2021 | A | 1-1 | 37 | — | 6-9 | .667 | 0-2 | .000 | 5-9 | .556 | 0 | 3 | 3 | — | 1-0 | 5 | 4 | 0 | 4 | 17 | — |
| CAREER | | 4-4 | 117 | 29.3 | 18-32 | .563 | 3-8 | .375 | 8-19 | .421 | 1 | 9 | 10 | 2.5 | 8-0 | 16 | 11 | 0 | 9 | 47 | 11.8 |

| JAYLEN CLARK (sophomore) | | | | | | | | | | | | | | | | | | | | | |
|--------------------------|------|------|-----|------|--------|------|-------|------|--------|-------|----|----|-----|-----|-------|---|----|----|---|-----|-----|
| Date | Site | G-GS | MIN | MPG | FG-FGA | PCT | 3FG-A | PCT | FT-FTA | PCT | OR | DR | TOT | RPG | PF-DQ | A | TO | BS | S | PTS | PPG |
| 01-14-2021 | H | 1-0 | 16 | — | 3-4 | .750 | 0-1 | .000 | 1-1 | 1.000 | 2 | 3 | 5 | — | 3-0 | 0 | 2 | 0 | 1 | 7 | — |
| 02-11-2021 | A | 1-0 | 22 | — | 3-4 | .750 | 0-0 | .000 | 0-1 | .000 | 1 | 4 | 5 | — | 3-0 | 2 | 1 | 2 | 0 | 6 | — |
| CAREER | | 2-0 | 38 | 19.0 | 6-8 | .750 | 0-1 | .000 | 1-2 | .500 | 3 | 7 | 10 | 5.0 | 6-0 | 2 | 3 | 2 | 1 | 13 | 6.5 |

| LOGAN CREMONESI (sophomore) | | | | | | | | | | | | | | | | | | | | | |
|-----------------------------|------|------|-----|-----|--------|------|-------|------|--------|------|----|----|-----|-----|-------|---|----|----|---|-----|-----|
| Date | Site | G-GS | MIN | MPG | FG-FGA | PCT | 3FG-A | PCT | FT-FTA | PCT | OR | DR | TOT | RPG | PF-DQ | A | TO | BS | S | PTS | PPG |
| 01-14-2021 | H | 1-0 | 2 | — | 0-0 | .000 | 0-0 | .000 | 0-2 | .000 | 0 | 1 | 1 | — | 1-0 | 0 | 0 | 0 | 0 | 0 | — |
| CAREER | | 1-0 | 2 | 2.0 | 0-0 | .000 | 0-0 | .000 | 0-2 | .000 | 0 | 1 | 1 | 1.0 | 1-0 | 0 | 0 | 0 | 0 | 0 | 0.0 |

| MAC ETIENNE (redshirt freshman) | | | | | | | | | | | | | | | | | | | | | |
|---------------------------------|------|------|-----|------|--------|------|-------|------|--------|------|----|----|-----|-----|-------|---|----|----|---|-----|-----|
| Date | Site | G-GS | MIN | MPG | FG-FGA | PCT | 3FG-A | PCT | FT-FTA | PCT | OR | DR | TOT | RPG | PF-DQ | A | TO | BS | S | PTS | PPG |
| 02-11-2021 | A | 1-0 | 14 | — | 0-1 | .000 | 0-0 | .000 | 0-2 | .000 | 2 | 3 | 5 | — | 1-0 | 0 | 0 | 0 | 0 | 0 | — |
| CAREER | | 1-0 | 14 | 14.0 | 0-1 | .000 | 0-0 | .000 | 0-2 | .000 | 2 | 3 | 5 | 5.0 | 1-0 | 0 | 0 | 0 | 0 | 0 | 0.0 |

| JAIME JAQUEZ JR. (junior) | | | | | | | | | | | | | | | | | | | | | |
|---------------------------|------|------|-----|------|--------|------|-------|------|--------|-------|----|----|-----|-----|-------|---|----|----|---|-----|------|
| Date | Site | G-GS | MIN | MPG | FG-FGA | PCT | 3FG-A | PCT | FT-FTA | PCT | OR | DR | TOT | RPG | PF-DQ | A | TO | BS | S | PTS | PPG |
| 01-04-2020 | A | 1-1 | 25 | — | 1-6 | .167 | 0-2 | .000 | 3-3 | 1.000 | 1 | 2 | 3 | — | 3-0 | 1 | 3 | 1 | 0 | 5 | — |
| 02-13-2020 | H | 1-1 | 38 | — | 4-8 | .500 | 3-6 | .500 | 2-2 | 1.000 | 1 | 4 | 5 | — | 3-0 | 4 | 3 | 2 | 2 | 13 | — |
| 01-14-2021 | H | 1-1 | 24 | — | 4-7 | .571 | 1-3 | .333 | 7-7 | 1.000 | 0 | 4 | 4 | — | 0-0 | 2 | 1 | 0 | 2 | 16 | — |
| 02-11-2021 | A | 1-1 | 22 | — | 3-6 | .500 | 0-1 | .000 | 1-1 | 1.000 | 2 | 3 | 5 | — | 5-1 | 0 | 0 | 1 | 2 | 7 | — |
| CAREER | | 4-4 | 109 | 27.3 | 12-27 | .444 | 4-12 | .333 | 13-13 | 1.000 | 4 | 13 | 17 | 4.3 | 11-1 | 7 | 7 | 4 | 6 | 41 | 10.3 |

| JOHNNY JUZANG (junior) | | | | | | | | | | | | | | | | | | | | | |
|------------------------|------|------|-----|------|--------|------|-------|------|--------|-------|----|----|-----|-----|-------|---|----|----|---|-----|------|
| Date | Site | G-GS | MIN | MPG | FG-FGA | PCT | 3FG-A | PCT | FT-FTA | PCT | OR | DR | TOT | RPG | PF-DQ | A | TO | BS | S | PTS | PPG |
| 01-14-2021 | H | 1-1 | 29 | — | 7-14 | .500 | 3-6 | .500 | 0-0 | .000 | 3 | 2 | 5 | — | 3-0 | 1 | 1 | 1 | 2 | 17 | — |
| 02-11-2021 | A | 1-1 | 37 | — | 7-18 | .389 | 3-9 | .333 | 8-8 | 1.000 | 1 | 6 | 7 | — | 1-0 | 2 | 1 | 0 | 0 | 25 | — |
| CAREER | | 2-2 | 66 | 33.0 | 14-32 | .438 | 6-15 | .400 | 8-8 | 1.000 | 4 | 8 | 12 | 6.0 | 4-0 | 3 | 1 | 1 | 2 | 42 | 21.0 |

| JAKE KYMAN (junior) | | | | | | | | | | | | | | | | | | | | | |
|---------------------|------|------|-----|------|--------|------|-------|------|--------|-------|----|----|-----|-----|-------|---|----|----|---|-----|-----|
| Date | Site | G-GS | MIN | MPG | FG-FGA | PCT | 3FG-A | PCT | FT-FTA | PCT | OR | DR | TOT | RPG | PF-DQ | A | TO | BS | S | PTS | PPG |
| 01-04-2020 | A | 1-0 | 14 | — | 3-6 | .500 | 2-5 | .400 | 0-0 | .000 | 0 | 3 | 3 | — | 1-0 | 1 | 0 | 0 | 0 | 8 | — |
| 02-13-2020 | H | 1-0 | 4 | — | 0-0 | .000 | 0-0 | .000 | 0-0 | .000 | 0 | 0 | 0 | — | 0-0 | 1 | 0 | 0 | 0 | 0 | — |
| 01-14-2021 | H | 1-0 | 21 | — | 3-7 | .429 | 2-3 | .667 | 2-2 | 1.000 | 1 | 1 | 2 | — | 0-0 | 3 | 0 | 0 | 0 | 10 | — |
| 02-11-2021 | A | 1-0 | 16 | — | 2-4 | .500 | 1-2 | .500 | 0-0 | .000 | 0 | 0 | 0 | — | 1-0 | 1 | 1 | 0 | 0 | 5 | — |
| CAREER | | 4-0 | 55 | 13.8 | 8-17 | .471 | 5-10 | .500 | 2-2 | 1.000 | 1 | 4 | 5 | 1.3 | 2-0 | 6 | 1 | 0 | 0 | 23 | 5.8 |

| KENNETH NWUBA (redshirt junior) | | | | | | | | | | | | | | | | | | | | | |
|---------------------------------|------|------|-----|-----|--------|------|-------|------|--------|------|----|----|-----|-----|-------|---|----|----|---|-----|-----|
| Date | Site | G-GS | MIN | MPG | FG-FGA | PCT | 3FG-A | PCT | FT-FTA | PCT | OR | DR | TOT | RPG | PF-DQ | A | TO | BS | S | PTS | PPG |
| 01-30-2019 | A | 1-0 | 1 | — | 0-0 | .000 | 0-0 | .000 | 0-0 | .000 | 0 | 0 | 0 | — | 0-0 | 0 | 0 | 0 | 0 | 0 | — |
| 01-14-2021 | H | 1-0 | 16 | — | 2-4 | .500 | 1-2 | .500 | 0-0 | .000 | 0 | 0 | 0 | — | 1-0 | 1 | 1 | 0 | 0 | 5 | — |
| 02-11-2021 | A | 1-0 | 3 | — | 0-0 | .000 | 0-0 | .000 | 0-0 | .000 | 0 | 0 | 0 | — | 1-0 | 0 | 0 | 0 | 0 | 0 | — |
| CAREER | | 3-0 | 20 | 6.7 | 2-4 | .500 | 1-2 | .500 | 0-0 | .000 | 0 | 0 | 0 | 0.0 | 2-0 | 1 | 1 | 0 | 0 | 5 | 1.7 |

| CODY RILEY (redshirt senior) | | | | | | | | | | | | | | | | | | | | | |
|------------------------------|------|------|-----|------|--------|------|-------|------|--------|-------|----|----|-----|-----|-------|---|----|----|---|-----|-----|
| Date | Site | G-GS | MIN | MPG | FG-FGA | PCT | 3FG-A | PCT | FT-FTA | PCT | OR | DR | TOT | RPG | PF-DQ | A | TO | BS | S | PTS | PPG |
| 01-30-2019 | A | 1-0 | 16 | — | 2-4 | .500 | 0-1 | .000 | 6-6 | 1.000 | 0 | 1 | 1 | — | 1-0 | 1 | 0 | 0 | 0 | 10 | — |
| 01-04-2020 | A | 1-1 | 19 | — | 1-3 | .333 | 0-0 | .000 | 2-4 | .500 | 2 | 1 | 3 | — | 2-0 | 0 | 4 | 1 | 0 | 4 | — |
| 02-13-2020 | H | 1-0 | 21 | — | 9-10 | .900 | 0-0 | .000 | 1-3 | .333 | 2 | 2 | 4 | — | 3-0 | 0 | 1 | 1 | 0 | 19 | — |
| 01-14-2021 | H | 1-1 | 18 | — | 5-9 | .556 | 0-0 | .000 | 2-2 | 1.000 | 2 | 4 | 6 | — | 2-0 | 2 | 1 | 0 | 1 | 12 | — |
| 02-11-2021 | A | 1-1 | 10 | — | 2-3 | .667 | 0-0 | .000 | 0-0 | .000 | 1 | 0 | 1 | — | 5-1 | 0 | 2 | 1 | 0 | 4 | — |
| CAREER | | 5-3 | 84 | 16.8 | 19-29 | .655 | 0-1 | .000 | 11-15 | .733 | 7 | 8 | 15 | 3.0 | 13-1 | 3 | 8 | 3 | 1 | 49 | 9.8 |

| DAVID SINGLETON (senior) | | | | | | | | | | | | | | | | | | | | | |
|--------------------------|------|------|-----|------|--------|-------|-------|-------|--------|------|----|----|-----|-----|-------|---|----|----|---|-----|-----|
| Date | Site | G-GS | MIN | MPG | FG-FGA | PCT | 3FG-A | PCT | FT-FTA | PCT | OR | DR | TOT | RPG | PF-DQ | A | TO | BS | S | PTS | PPG |
| 01-30-2019 | A | 1-0 | 14 | — | 2-3 | .667 | 2-3 | .667 | 0-0 | .000 | 0 | 0 | 0 | — | 1-0 | 0 | 0 | 0 | 0 | 6 | — |
| 01-04-2020 | A | 1-0 | 29 | — | 0-3 | .000 | 0-2 | .000 | 0-0 | .000 | 0 | 4 | 4 | — | 2-0 | 1 | 0 | 0 | 2 | 0 | — |
| 02-13-2020 | H | 1-1 | 33 | — | 2-8 | .250 | 2-7 | .286 | 0-0 | .000 | 0 | 3 | 3 | — | 3-0 | 4 | 1 | 0 | 0 | 6 | — |
| 01-14-2021 | H | 1-0 | 17 | — | 1-1 | 1.000 | 1-1 | 1.000 | 0-0 | .000 | 0 | 1 | 1 | — | 0-0 | 1 | 0 | 0 | 2 | 3 | — |
| 02-11-2021 | A | 1-1 | 15 | — | 1-5 | .200 | 1-5 | .200 | 0-0 | .000 | 0 | 1 | 1 | — | 1-0 | 1 | 1 | 0 | 0 | 3 | — |
| CAREER | | 5-2 | 108 | 21.6 | 6-20 | .300 | 6-18 | .333 | 0-0 | .000 | 0 | 9 | 9 | 1.8 | 7-0 | 7 | 2 | 0 | 4 | 18 | 3.6 |

THE LAST TIME . . .

100 Points Scored

| | |
|-------------|-------------------------------------|
| By UCLA | 100 vs. Long Beach State (11/15/21) |
| By Opponent | 104 at Stanford (2/16/19) |

40+ Point Victory

| | |
|-------------|---|
| By UCLA | 41 (107-66) at Washington (2/4/17) |
| By Opponent | 41 (109-68) vs. North Carolina (11/27/97) |

30+ Point Victory

| | |
|-------------|---|
| By UCLA | 35 (98-63) vs. North Florida (11/17/21) |
| By Opponent | 32 (71-39) at Utah (1/4/15) |

20+ Point Victory

| | |
|-------------|-----------------------------------|
| By UCLA | 23 vs. Stanford (1/29/22) |
| By Opponent | 20 (83-63) vs. Gonzaga (11/23/21) |

Overtime Game

| | |
|-----------|---|
| UCLA Win | won 86-77, vs. Villanova (11/12/21) |
| UCLA Loss | lost 87-84, at Arizona State, 3-OT (2/5/22) |

Double Overtime Game

| | |
|-----------|---|
| UCLA Win | won 107-98, vs. Pepperdine, 3-OT (11/27/20) |
| UCLA Loss | lost 87-84, at Arizona State, 3-OT (2/5/22) |

Seven or More Players in Double-Figure Scoring

| | |
|-------------|-----------------------------|
| By UCLA | 7 vs. Pacific (11/11/16) |
| By Opponent | 7 vs. Santa Clara (12/8/79) |

Six or More Players in Double-Figure Scoring

| | |
|-------------|-----------------------------------|
| By UCLA | 6 vs. Alabama (3/28/21) |
| By Opponent | 6 at Arizona State, 3-OT (2/5/22) |

Zero Players Scoring in Double Figures

| | |
|-------------|--------------------------------|
| By UCLA | none since prior to 1978-79 |
| By Opponent | 0 vs. Stanford (Jan. 29, 2022) |

Made 40-49 Field Goals

| | |
|-------------|--|
| By UCLA | 40-of-78 vs. Long Beach State (11/15/21) |
| By Opponent | 41-of-80 at Duke (2/22/98) |

Made 50 or More Field Goals

| | |
|-------------|-----------------------------|
| By UCLA | none since prior to 1979-80 |
| By Opponent | none since prior to 1979-80 |

Made Fewer Than 20 Field Goals

| | |
|-------------|-----------------------------------|
| By UCLA | 19 (19-64) at USC (2/12/22) |
| By Opponent | 13 (13-48) vs. Stanford (1/29/22) |

Had 70-79 Field Goal Attempts

| | |
|-------------|------------------------------------|
| By UCLA | 78 at Arizona State, 3-OT (2/5/22) |
| By Opponent | 72 at Arizona State, 3-OT (2/5/22) |

Had 80-89 Field Goal Attempts

| | |
|-------------|------------------------------------|
| By UCLA | 82 vs. Pepperdine, 3-OT (11/27/20) |
| By Opponent | 86 vs. USC (2/28/19) |

Had 90-99 Field Goal Attempts

| | |
|-------------|--------------------------------|
| By UCLA | 91 vs. Cincinnati (3/17/02) |
| By Opponent | 90 vs. Oral Roberts (11/20/87) |

Had Fewer Than 40 Field Goal Attempts

| | |
|-------------|-------------------------------|
| By UCLA | 39 vs. Oregon State (2/12/11) |
| By Opponent | 39 at Oregon State (1/2/09) |

Shot 50 Percent Or Better From The Field

| | |
|-------------|-----------------------------------|
| By UCLA | 54.8 (34-62) at Stanford (2/8/22) |
| By Opponent | 53.7 (29-54) at Stanford (2/8/22) |

Shot 60 Percent Or Better From The Field

| | |
|-------------|---|
| By UCLA | 61.7 (29-47) vs. Oregon State (1/15/22) |
| By Opponent | 60.8 (31-51) at Oregon (3/3/21) |

Shot 70 Percent or Better From The Field

| | |
|-------------|--|
| By UCLA | 72.9 (35-48) vs. South Carolina (11/21/01) |
| By Opponent | 71.4 (35-49) vs. Middle Tennessee (11/15/11) |

Shot Less Than 30 Percent From The Field

| | |
|-------------|-------------------------------------|
| By UCLA | 29.7 (19-64) at USC (2/12/22) |
| By Opponent | 27.1 (13-48) vs. Stanford (1/29/22) |

Made 10 or More 3-Pointers

| | |
|-------------|--|
| By UCLA | 14-of-34 vs. Long Beach State (1/6/22) |
| By Opponent | 11-of-32 at Arizona State, 3-OT (2/5/22) |

Made 15 or More 3-Pointers

| | |
|-------------|-----------------------------------|
| By UCLA | 16-of-33 vs. Oregon (2/17/18) |
| By Opponent | 15-of-39 at Notre Dame (12/14/19) |

Made Zero 3-Pointers

| | |
|-------------|----------------------------------|
| By UCLA | 0-for-14 vs. Stanford (2/3/00) |
| By Opponent | 0-for-13 vs. California (1/3/13) |

Attempted 30 or More 3-Pointers

| | |
|-------------|--|
| By UCLA | 34 (14-34) vs. Long Beach State (1/6/22) |
| By Opponent | 32 (11-32) at Arizona State (2/5/22) |

Shot Over 60 Percent From 3-Point Range

| | |
|-------------|---|
| By UCLA | 62.5 (14-22) vs. Oregon (2/23/19) |
| By Opponent | 63.6 (7-11) vs. Long Beach State (11/15/21) |

Shot Over 70 Percent From 3-Point Range

| | |
|-------------|--|
| By UCLA | 76.5 (13-17) vs. Northwestern (11/29/13) |
| By Opponent | 90.9 (10-11) vs. Middle Tennessee State (11/15/11) |

Shot Less Than 20 Percent From 3-Point Range

| | |
|-------------|------------------------------------|
| By UCLA | 13.8 (4-29) vs. Stanford (1/29/22) |
| By Opponent | 15.0 (3-20) vs. Stanford (1/29/22) |

Made 30-39 Free Throws

| | |
|-------------|-------------------------------------|
| By UCLA | 31-of-39 vs. CSUN (11/13/16) |
| By Opponent | 30-of-42 vs. Wake Forest (11/25/15) |

Made 40 or More Free Throws

| | |
|-------------|---------------------------------------|
| By UCLA | none since prior to 1979-80 |
| By Opponent | 40-of-56 at Stanford, 2-OT (12/23/87) |

Made 5 or Fewer Free Throws

| | |
|-------------|------------------------------|
| By UCLA | 5-of-5 at Stanford (2/8/22) |
| By Opponent | 5-of-10 at Stanford (2/8/22) |

Had 40 or More Free Throw Attempts

| | |
|-------------|-----------------------------------|
| By UCLA | 26-of-40 vs. UC Irvine (11/26/17) |
| By Opponent | 29-of-45 at Arizona (2/12/16) |

Had 50 or More Free Throw Attempts

| | |
|-------------|---------------------------------|
| By UCLA | 38-of-50 at Washington (1/1/16) |
| By Opponent | none since prior to 1979-80 |

Shot 80 Percent or Better From the Free Throw Line

| | |
|-------------|-------------------------------|
| By UCLA | 80.8 (21-26) at USC (2/12/22) |
| By Opponent | 91.7 (11-12) at USC (2/12/22) |

Shot 90 Percent or Better From the Free Throw Line

| | |
|-------------|----------------------------------|
| By UCLA | 100.0 (5-5) at Stanford (2/8/22) |
| By Opponent | 91.7 (11-12) at USC (2/12/22) |

Shot 100 Percent From the Free Throw Line

| | |
|-------------|-------------------------------------|
| By UCLA | 5-for-5 at Stanford (2/8/22) |
| By Opponent | 13-for-13 vs. Bellarmine (11/22/21) |

Had 50-59 Rebounds

| | |
|-------------|------------------------------------|
| By UCLA | 53 at Arizona State, 3-OT (2/5/22) |
| By Opponent | 53 at Stanford (1/4/18) |

Had 60 or More Rebounds

| | |
|-------------|-----------------------------|
| By UCLA | 60 vs. Monmouth (11/13/15) |
| By Opponent | none since prior to 1978-79 |

Had 20-29 Assists

| | |
|-------------|----------------------------------|
| By UCLA | 23 vs. Long Beach State (1/6/22) |
| By Opponent | 26 vs. Gonzaga (4/3/21) |

Had 30 or More Assists

| | |
|-------------|--------------------------------|
| By UCLA | 30 vs. Arizona State (1/19/17) |
| By Opponent | 30 at Arizona (2/18/89) |

Had 10 or More Blocks

| | |
|-------------|---------------------------------|
| By UCLA | 10 vs. Southern Utah (11/18/19) |
| By Opponent | 10 at USC (2/12/22) |

Had 15 or More Steals

| | |
|-------------|------------------------------------|
| By UCLA | 15 vs. Long Beach State (11/23/14) |
| By Opponent | 15 at Oregon (1/26/20) |

Had 20 or More Steals

| | |
|-------------|----------------------------|
| By UCLA | 20 vs. Wyoming (12/23/08) |
| By Opponent | 22 vs. Maryland (11/27/98) |

Committed at Least 20 Turnovers

| | |
|-------------|---------------------------|
| By UCLA | 22 at Oregon (1/26/20) |
| By Opponent | 22 vs. Stanford (1/29/22) |

Committed Fewer Than 10 Turnovers

| | |
|-------------|----------------------|
| By UCLA | 8 at USC (2/12/22) |
| By Opponent | 5 at UNLV (11/27/21) |

THE LAST TIME . . .

30 or More Points Scored

| | |
|----------|--|
| UCLA | 32, Johnny Juzang, at Washington (2/13/21) |
| Opponent | 33, Colbey Ross, vs. Pepperdine (11/27/20) |

35 or More Points Scored

| | |
|----------|--|
| UCLA | 37, Bryce Alford, at Colorado (1/12/17) |
| Opponent | 30, Joel Murray, vs. Long Beach State (11/15/21) |

40 or More Points Scored

| | |
|----------|--|
| UCLA | 44, Jason Kapono, at Washington State (1/4/03) |
| Opponent | 40, Eddie House, Arizona State (2/17/00) |

Two or More Players Scored 20+ Points

| | |
|----------|--|
| UCLA | Jaime Jaquez Jr. (27), Johnny Juzang (20), at Arizona State (2/5/22) |
| Opponent | Joel Murray (30), Colin Slater (27), vs. Long Beach State (11/15/21) |

Three or More Players Scored 20+ Points

| | |
|----------|--|
| UCLA | C. Smith (26), T. Campbell (22), J. Bernard (21) vs. Pepperdine (11/27/20) |
| Opponent | J. Brown (22), J. Clarkson (21), E. Ross (20), at Missouri (12/7/13) |

Two or More Players Scored 25+ Points

| | |
|----------|---|
| UCLA | Norman Powell (27), Jordan Adams (25), vs. James Madison (11/15/12) |
| Opponent | Desure Buie (29), Jalen Ray (27), Hofstra (11/21/19) |

Made 15 or More Field Goals

| | |
|----------|--|
| UCLA | 15 (15-23), Don MacLean, at Arizona (1/11/92) |
| Opponent | 15 (15-22), Eddie House, Arizona State (2/17/00) |

Made 18 or More Field Goals

| | |
|----------|---|
| UCLA | none since prior to 1979-80 |
| Opponent | 18 (18-29), Otis Birdsong, Houston (1/2/77) |

Made 6 or More 3-Pointers

| | |
|----------|--|
| UCLA | Jake Kyman, 7-for-12, at Washington (1/2/20) |
| Opponent | Greg Elliott, 6-for-9, at Marquette (12/11/21) |

Made 7 or More 3-Pointers

| | |
|----------|---|
| UCLA | Jake Kyman, 7-for-12, at Washington (1/2/20) |
| Opponent | Rob Edwards, 7-for-9, vs. Arizona State (2/27/20) |

Made 8 or More 3-Pointers

| | |
|----------|--|
| UCLA | Bryce Alford, 8-for-14, vs. Washington (3/1/17) |
| Opponent | Jordan Howard, 8-for-15, vs. Central Arkansas (11/15/17) |

Made 9 or More 3-Pointers

| | |
|----------|---|
| UCLA | Isaac Hamilton, 9-for-14, vs. Arizona State (1/19/17) |
| Opponent | has never occurred |

Made 10 or More 3-Pointers

| | |
|----------|--------------------|
| UCLA | has never occurred |
| Opponent | has never occurred |

Made 10 or More Free Throws

| | |
|----------|---|
| UCLA | Jaime Jaquez Jr., 10-of-13, at Arizona State (2/5/22) |
| Opponent | Ethan Thompson, 11-of-11, vs. Oregon State (03/11/21) |

Made 15 or More Free Throws

| | |
|----------|--|
| UCLA | Bryce Alford, 17-of-18, at Washington (1/1/16) |
| Opponent | Andrew Andrews, 17-of-19, at Washington (1/1/16) |

Attempted 20 or More Free Throws

| | |
|----------|-----------------------------|
| UCLA | none since prior to 1979-80 |
| Opponent | none since prior to 1979-80 |

Was Perfect With 15 or More Free Throws

| | |
|----------|--|
| UCLA | Jordan Adams, 16-of-16, vs. UC Irvine (11/13/12) |
| Opponent | Fennis Dembo, 16-of-16, vs. Wyoming (3/14/87) |

Had 15 or More Rebounds

| | |
|----------|--|
| UCLA | Moses Brown, 15, vs. Arizona (1/26/19) |
| Opponent | Romello White, 16, at Arizona State (2/6/20) |

Had 20 or More Rebounds

| | |
|----------|---|
| UCLA | Jalen Hill, 20, vs. Presbyterian (11/19/18) |
| Opponent | Zylan Cheatham, 20, vs. Arizona State (1/24/19) |

Had 25 or More Rebounds

| | |
|----------|---|
| UCLA | 27, Bill Walton, vs. Maryland (12/1/73) |
| Opponent | none since prior to 1979-80 |

Two Players Had 10 or More Rebounds

| | |
|----------|--|
| UCLA | Jaime Jaquez Jr. (11), Johnny Juzang (10), at Arizona State (2/5/22) |
| Opponent | Matt Haarms (10), Caleb Lohner (10), vs. BYU (3/20/21) |

Two or More Players Had Double-Doubles

| | |
|----------|---|
| UCLA | J. Jaquez Jr. (27 p, 11 r), J. Juzang (20 p, 11 r), at Arizona State (2/5/22) |
| Opponent | Josh Christopher (22 p, 11 r), Marcus Bagley (11 p, 11 r), at ASU (1/7/21) |

Shot 100 Percent From the Field (min. 10 attempts)

| | |
|-------------|---|
| By UCLA | none since prior to 1979-80 |
| By Opponent | Brad Daugherty, 13-for-13, at North Carolina (11/24/85) |

Shot 100 Percent from 3-Point Range (min. 5 attempts)

| | |
|-------------|---|
| By UCLA | Aaron Holiday, 5-for-5, vs. Washington State (12/29/17) |
| By Opponent | Grant Antecovich, 5-for-5, at California (1/21/21) |

Had 10 or More Assists

| | |
|-------------|---|
| By UCLA | Tyger Campbell, 10, vs. Long Beach State (1/6/22) |
| By Opponent | Daejon Davis, 11, at Stanford (2/16/19) |

Had 10 or More Assists and Zero Turnovers

| | |
|-------------|---|
| By UCLA | Tyger Campbell, 10 assists, vs. Long Beach State (1/6/22) |
| By Opponent | Keyshawn Woods, 10 assists, Ohio State (12/22/18) |

Had 15 or More Assists

| | |
|-------------|---|
| By UCLA | Darren Collison, 15, at Arizona (2/17/07) |
| By Opponent | Phil Pressey, 19, Missouri (12/28/12) |

Had 20+ Points and 10+ Rebounds

| | |
|-------------|---|
| By UCLA | J. Jaquez Jr. (27 p, 11 r) and J. Juzang (20 p, 11 r) at Arizona State (2/5/22) |
| By Opponent | Drew Peterson (27 pts, 12 rbs), at USC (2/12/22) |

Had 20+ Points and 15+ Rebounds

| | |
|-------------|---|
| By UCLA | TJ Leaf (22 pts, 15 rbs) , vs. Pacific (11/11/16) |
| By Opponent | Bennie Boatwright (25 pts, 15 rbs), vs. USC (2/28/19) |

Had 20+ Points and 20+ Rebounds

| | |
|-------------|---|
| By UCLA | David Greenwood (31 pts, 23 rbs), Tulsa (12/18/76) |
| By Opponent | Todd MacCullough (26 pts, 21 rbs), Washington (1/31/99) |

Had 25+ Points and 15+ Rebounds

| | |
|-------------|---|
| By UCLA | Kevon Looney (27 pts, 19 rbs), vs. Stanford (1/8/15) |
| By Opponent | Bennie Boatwright (25 pts, 15 rbs), vs. USC (2/28/19) |

Had 10+ Points and 10+ Assists

| | |
|-------------|--|
| By UCLA | Tyger Campbell (11 pts, 10 ast), vs. Long Beach State (1/6/22) |
| By Opponent | Daejon Davis (12 pts, 11 ast), at Stanford (2/16/19) |

Had 15+ Points and 10+ Assists

| | |
|-------------|--|
| By UCLA | Tyger Campbell (15 pts, 11 ast), at Colorado (2/22/20) |
| By Opponent | Remy Martin (15 pts, 11 ast), Arizona State (1/24/19) |

Had 20+ Points and 10+ Assists

| | |
|-------------|---|
| By UCLA | Jaylen Hands (21 pts, 10 ast), vs. USC (2/28/19) |
| By Opponent | Daejon Davis (23 pts, 10 ast), Stanford (1/27/18) |

Had 5 or More Steals

| | |
|-------------|--|
| By UCLA | Jaylen Hands, 5, vs. Ohio State (12/22/18) |
| By Opponent | Rylan Jones, 5, at Utah (2/20/20) |

Had 8 or More Steals

| | |
|-------------|--|
| By UCLA | Jordan Adams, 8, vs. Sacramento State (11/18/13) |
| By Opponent | Quinn Cook, 8, Duke (12/19/13) |

Had 5 or More Blocks

| | |
|-------------|--|
| By UCLA | Moses Brown, 8, vs. Saint Francis U (11/16/18) |
| By Opponent | Drew Peterson, 5, at USC (2/12/22) |

Had 7 or More Blocks

| | |
|-------------|---|
| By UCLA | Moses Brown, 8, vs. Saint Francis U (11/16/18) |
| By Opponent | Jarvis Varnado, 7, vs. Mississippi State (12/12/09) |

Had 20+ Points and 5+ Blocks

| | |
|-------------|--|
| By UCLA | Moses Brown (23 pts, 8 blocks), vs. Saint Francis U (11/16/18) |
| By Opponent | Drew Peterson (27 pts, 5 blocks), at USC (2/12/22) |

Recorded a Triple-Double

| | |
|-------------|--|
| By UCLA | Kyle Anderson (13p, 12r, 11a), vs. Morehead State (11/22/13) |
| By Opponent | Draymond Green (23p, 11r, 10a), Michigan State (3/17/11) |

Played 45 or More Minutes

| | |
|-------------|---|
| By UCLA | J. Juzang (51), J. Jaquez Jr. (50), T. Campbell (50), at Arizona State, 3-OT (2/5/22) |
| By Opponent | J. Heath (48), K. Lawrence (47), DJ Horne (46), at Arizona State, 3-OT (2/5/22) |

Scored 20 or More Points off the Bench

| | |
|-------------|--|
| By UCLA | Jake Kyman, 21, vs. Arizona State (2/27/20) |
| By Opponent | Marreon Jackson, 24, at Arizona State (2/5/22) |

Scored 25 or More Points off the Bench

| | |
|-------------|---|
| By UCLA | Jordan Adams, 25, vs. James Madison (11/15/12) |
| By Opponent | Alonzo Verge Jr., 26, at Arizona State (2/6/20) |

Recorded 10 or More Rebounds off the Bench

| | |
|-------------|---|
| By UCLA | Myles Johnson, 11, at USC (2/12/22) |
| By Opponent | Rodrigue Andela, 10, vs. Oregon State (3/11/21) |

Game No. 1 – November 9, 2021
Pauley Pavilion – Los Angeles, Calif.
(2) UCLA 95, CSU Bakersfield 58

CSU BAKERSFIELD

| NAME | FG | 3FG | FT | R | PF | TP | A | MIN |
|----------------|--------------|-------------|------------|-----------|-----------|-----------|-----------|------------|
| A. Collum | 0-5 | 0-0 | 0-0 | 1 | 3 | 0 | 0 | 15 |
| J. McCall | 4-6 | 1-1 | 2-4 | 2 | 1 | 11 | 0 | 13 |
| S. Williams | 4-14 | 2-4 | 0-0 | 1 | 4 | 10 | 2 | 22 |
| G. Easter | 1-2 | 0-0 | 0-0 | 0 | 2 | 2 | 0 | 13 |
| J. Edler-Davis | 1-4 | 1-3 | 0-0 | 2 | 1 | 3 | 0 | 21 |
| T. Henson | 0-1 | 0-1 | 0-0 | 4 | 2 | 0 | 1 | 11 |
| D. Panopio | 3-6 | 2-3 | 0-0 | 4 | 1 | 8 | 1 | 12 |
| C. Smith | 0-0 | 0-0 | 0-0 | 0 | 3 | 0 | 0 | 7 |
| D. Walker | 5-8 | 0-1 | 0-2 | 6 | 0 | 10 | 2 | 24 |
| S. Stith | 1-3 | 0-1 | 0-0 | 2 | 0 | 2 | 0 | 10 |
| K. Higgins | 2-6 | 0-1 | 1-2 | 1 | 1 | 5 | 1 | 15 |
| I. Reynolds | 0-1 | 0-0 | 0-0 | 3 | 1 | 0 | 2 | 14 |
| R. Somerville | 1-2 | 0-0 | 0-0 | 1 | 0 | 2 | 0 | 6 |
| J. Schoemann | 1-4 | 1-2 | 0-0 | 1 | 0 | 3 | 0 | 9 |
| B. Washington | 1-2 | 0-0 | 0-0 | 3 | 2 | 2 | 2 | 2 |
| TOTALS | 24-64 | 7-17 | 3-8 | 35 | 21 | 58 | 11 | 200 |

UCLA 95

| NAME | FG | 3FG | FT | R | PF | TP | A | MIN |
|---------------|--------------|--------------|--------------|-----------|-----------|-----------|-----------|------------|
| C. Riley | 0-0 | 0-0 | 0-0 | 3 | 0 | 0 | 0 | 4 |
| J. Bernard | 6-10 | 4-8 | 3-5 | 3 | 1 | 19 | 1 | 17 |
| J. Juzang | 6-13 | 2-4 | 5-6 | 4 | 0 | 19 | 1 | 24 |
| T. Campbell | 2-5 | 2-2 | 4-4 | 2 | 1 | 10 | 4 | 22 |
| J. Jaquez Jr. | 6-11 | 2-3 | 0-0 | 4 | 0 | 14 | 3 | 25 |
| M. Johnson | 1-1 | 0-0 | 0-0 | 5 | 3 | 2 | 1 | 18 |
| P. Watson | 2-11 | 0-5 | 3-4 | 5 | 3 | 7 | 0 | 20 |
| J. Clark | 3-4 | 0-1 | 4-5 | 7 | 1 | 10 | 3 | 20 |
| D. Singleton | 2-4 | 2-3 | 1-2 | 2 | 1 | 7 | 0 | 16 |
| K. Nwuba | 2-2 | 0-0 | 0-0 | 2 | 2 | 4 | 0 | 18 |
| J. Kyman | 1-1 | 1-1 | 0-0 | 2 | 0 | 3 | 0 | 16 |
| R. Stong | 0-0 | 0-0 | 0-0 | 0 | 0 | 0 | 0 | 2 |
| TOTALS | 31-62 | 13-27 | 20-26 | 44 | 12 | 95 | 13 | 200 |

Halftime Score – UCLA 47, CSU Bakersfield 19. Team Rebounds – UCLA 5, CSU Bakersfield 4. Turnovers – CSU Bakersfield 15, UCLA 11. Technicals – None. Attendance: 5,618. Officials – Daryl Gelinis, Kurt Walker, Tom Nally.

Game No. 2 – November 12, 2021
Pauley Pavilion – Los Angeles, Calif.
(2) UCLA 86, (4) Villanova 77 – OT

VILLANOVA 77

| NAME | FG | 3FG | FT | R | PF | TP | A | MIN |
|----------------|--------------|--------------|--------------|-----------|-----------|-----------|-----------|------------|
| B. Slater | 3-6 | 0-1 | 4-4 | 6 | 5 | 10 | 1 | 40 |
| J. Samuels | 7-16 | 5-8 | 1-2 | 5 | 2 | 20 | 0 | 41 |
| E. Dixon | 4-11 | 0-0 | 3-3 | 9 | 3 | 11 | 1 | 38 |
| C. Gillespie | 6-12 | 4-6 | 2-3 | 2 | 3 | 18 | 3 | 42 |
| J. Moore | 6-14 | 2-3 | 0-2 | 6 | 5 | 14 | 2 | 33 |
| C. Daniels | 2-8 | 0-5 | 0-1 | 1 | 2 | 4 | 2 | 24 |
| C. Arcidiacono | 0-1 | 0-1 | 0-0 | 1 | 0 | 0 | 3 | 7 |
| T. Patterson | 0-0 | 0-0 | 0-0 | 0 | 0 | 0 | 0 | 0+ |
| TOTALS | 28-68 | 11-24 | 10-15 | 32 | 20 | 77 | 12 | 225 |

UCLA 86

| NAME | FG | 3FG | FT | R | PF | TP | A | MIN |
|---------------|--------------|-------------|--------------|-----------|-----------|-----------|-----------|------------|
| M. Johnson | 1-1 | 0-0 | 0-0 | 5 | 3 | 2 | 0 | 36 |
| J. Bernard | 5-11 | 2-5 | 4-4 | 9 | 1 | 16 | 3 | 38 |
| J. Juzang | 9-24 | 1-8 | 6-6 | 8 | 2 | 25 | 0 | 41 |
| T. Campbell | 5-9 | 2-5 | 2-2 | 1 | 4 | 14 | 4 | 33 |
| J. Jaquez Jr. | 7-14 | 2-4 | 5-7 | 13 | 4 | 21 | 3 | 37 |
| K. Nwuba | 0-0 | 0-0 | 0-0 | 0 | 1 | 0 | 0 | 7 |
| J. Clark | 1-2 | 0-0 | 0-0 | 6 | 1 | 2 | 1 | 15 |
| P. Watson | 0-1 | 0-0 | 0-0 | 1 | 1 | 0 | 1 | 6 |
| D. Singleton | 2-2 | 2-2 | 0-0 | 0 | 1 | 6 | 0 | 12 |
| TOTALS | 30-64 | 9-24 | 17-19 | 46 | 18 | 86 | 12 | 225 |

Halftime Score – UCLA 32, Villanova 30. End of Regulation – UCLA 67, Villanova 67. Team Rebounds – UCLA 3, Villanova 2. Turnovers – UCLA 14, Villanova 7. Technicals – None. Attendance: 13,659. Officials – Randy McCall, John Higgins, Verne Harris.

Game No. 3 – November 15, 2021
Pauley Pavilion – Los Angeles, Calif.
(2) UCLA 100, Long Beach State 79

LONG BEACH STATE 79

| NAME | FG | 3FG | FT | R | PF | TP | A | MIN |
|---------------|--------------|-------------|-------------|-----------|-----------|-----------|-----------|------------|
| J. Roberts | 2-4 | 0-0 | 0-0 | 5 | 4 | 4 | 0 | 22 |
| R. Mansel | 0-2 | 0-0 | 1-6 | 4 | 2 | 1 | 2 | 26 |
| D. Cobb | 2-5 | 0-1 | 1-2 | 4 | 0 | 5 | 1 | 27 |
| J. Murray | 13-17 | 1-1 | 3-4 | 2 | 2 | 30 | 3 | 34 |
| C. Slater | 10-13 | 5-6 | 2-2 | 1 | 1 | 27 | 3 | 33 |
| J. Jones | 0-4 | 0-1 | 0-0 | 3 | 1 | 0 | 0 | 12 |
| E. Scott | 1-2 | 0-0 | 0-0 | 4 | 3 | 2 | 0 | 11 |
| A. Traore | 2-2 | 0-0 | 0-0 | 7 | 1 | 4 | 0 | 16 |
| T. Irish | 0-0 | 0-0 | 0-0 | 1 | 1 | 0 | 0 | 3 |
| T. Roteagaard | 1-4 | 1-2 | 1-1 | 2 | 2 | 4 | 1 | 8 |
| RJ Rhoden | 0-1 | 0-0 | 0-0 | 0 | 0 | 0 | 0 | 3 |
| AJ Neal | 1-1 | 0-0 | 0-0 | 0 | 0 | 2 | 0 | 3 |
| J. Yan | 0-0 | 0-0 | 0-0 | 0 | 0 | 0 | 1 | 2 |
| TOTALS | 32-55 | 7-11 | 8-15 | 36 | 17 | 79 | 11 | 200 |

UCLA 100

| NAME | FG | 3FG | FT | R | PF | TP | A | MIN |
|---------------|--------------|--------------|-------------|-----------|-----------|------------|-----------|------------|
| M. Johnson | 1-3 | 0-0 | 1-1 | 1 | 4 | 3 | 1 | 17 |
| J. Bernard | 8-11 | 4-5 | 2-2 | 5 | 2 | 22 | 7 | 36 |
| J. Juzang | 11-21 | 3-10 | 0-1 | 4 | 4 | 25 | 2 | 27 |
| T. Campbell | 5-14 | 3-7 | 2-2 | 1 | 2 | 15 | 6 | 29 |
| J. Jaquez Jr. | 8-13 | 0-2 | 1-1 | 5 | 1 | 17 | 2 | 33 |
| D. Singleton | 3-5 | 1-3 | 1-1 | 4 | 1 | 8 | 1 | 15 |
| J. Clark | 4-8 | 0-2 | 2-3 | 6 | 2 | 10 | 3 | 24 |
| P. Watson | 0-0 | 0-0 | 0-0 | 1 | 1 | 0 | 0 | 8 |
| K. Nwuba | 0-0 | 0-0 | 0-0 | 1 | 0 | 0 | 0 | 5 |
| J. Kyman | 0-3 | 0-2 | 0-0 | 0 | 0 | 0 | 0 | 4 |
| R. Stong | 0-0 | 0-0 | 0-0 | 0 | 0 | 0 | 0 | 1 |
| TOTALS | 40-78 | 11-31 | 9-11 | 30 | 17 | 100 | 22 | 200 |

Halftime Score – UCLA 48, Long Beach State 45. Team Rebounds – Long Beach State 3, UCLA 2. Turnovers – Long Beach State 25, UCLA 8. Technicals – None. Attendance: 7,129. Officials – David Hall, Mike Scyphers, Glen Mayberry.

Game No. 4 – November 17, 2021
Pauley Pavilion – Los Angeles, Calif.
(2) UCLA 98, North Florida 63

NORTH FLORIDA 63

| NAME | FG | 3FG | FT | R | PF | TP | A | MIN |
|----------------|--------------|-------------|-------------|-----------|-----------|-----------|-----------|------------|
| C. Hendricksen | 4-11 | 3-6 | 0-0 | 2 | 1 | 11 | 0 | 25 |
| D. James | 3-5 | 0-1 | 0-0 | 0 | 3 | 6 | 2 | 21 |
| J. Aybar | 4-7 | 0-1 | 0-0 | 5 | 2 | 8 | 2 | 15 |
| E. Adedoyin | 2-3 | 2-3 | 2-3 | 0 | 3 | 8 | 4 | 24 |
| J. Placer | 3-8 | 1-3 | 0-0 | 2 | 2 | 7 | 2 | 25 |
| J. Crews | 1-6 | 1-3 | 0-0 | 4 | 1 | 3 | 1 | 16 |
| C. Lanier | 2-5 | 1-3 | 0-0 | 2 | 1 | 5 | 2 | 16 |
| J. Parker | 3-4 | 0-0 | 2-3 | 3 | 3 | 8 | 1 | 24 |
| J. Hicklen | 1-6 | 0-2 | 0-1 | 0 | 1 | 2 | 1 | 13 |
| J. Berenbaum | 0-4 | 0-3 | 0-0 | 2 | 0 | 0 | 1 | 13 |
| J. Preaster | 0-3 | 0-1 | 5-6 | 2 | 1 | 5 | 0 | 8 |
| TOTALS | 23-62 | 8-26 | 9-13 | 24 | 18 | 63 | 16 | 200 |

UCLA 98

| NAME | FG | 3FG | FT | R | PF | TP | A | MIN |
|---------------|--------------|-------------|--------------|-----------|-----------|-----------|-----------|------------|
| M. Johnson | 2-4 | 0-0 | 1-3 | 13 | 2 | 5 | 3 | 19 |
| J. Bernard | 5-12 | 0-2 | 5-5 | 4 | 1 | 15 | 1 | 20 |
| J. Juzang | 7-13 | 3-5 | 0-0 | 2 | 2 | 17 | 1 | 23 |
| T. Campbell | 4-7 | 4-4 | 1-2 | 6 | 2 | 13 | 5 | 26 |
| J. Jaquez Jr. | 9-14 | 1-1 | 1-2 | 8 | 1 | 20 | 0 | 23 |
| K. Nwuba | 2-2 | 0-0 | 1-2 | 2 | 3 | 5 | 0 | 17 |
| J. Clark | 2-6 | 0-1 | 2-4 | 5 | 1 | 6 | 4 | 18 |
| P. Watson | 3-11 | 0-1 | 0-0 | 8 | 3 | 6 | 4 | 23 |
| D. Singleton | 5-6 | 1-2 | 0-0 | 1 | 3 | 11 | 3 | 20 |
| J. Kyman | 0-3 | 0-1 | 0-0 | 1 | 0 | 0 | 1 | 9 |
| R. Stong | 0-0 | 0-0 | 0-0 | 1 | 0 | 0 | 1 | 2 |
| TOTALS | 39-78 | 9-17 | 11-18 | 54 | 18 | 98 | 23 | 200 |

Halftime Score – UCLA 55, North Florida 33. Team Rebounds – UCLA 3, North Florida 2. Turnovers – North Florida 13, UCLA 9. Technicals – None. Attendance: 7,103. Officials – Randy McCall, Verne Harris, Nate Harris.

Game No. 5 – November 22, 2021
T-Mobile Arena – Las Vegas, Nev.
(2) UCLA 75, Bellarmine 62

UCLA 75

| NAME | FG | 3FG | FT | R | PF | TP | A | MIN |
|---------------|--------------|-------------|------------|-----------|-----------|-----------|-----------|------------|
| M. Johnson | 4-6 | 0-0 | 1-4 | 11 | 1 | 9 | 1 | 25 |
| J. Bernard | 2-8 | 1-5 | 0-0 | 3 | 1 | 5 | 3 | 18 |
| J. Juzang | 5-14 | 3-6 | 0-0 | 3 | 1 | 13 | 4 | 25 |
| T. Campbell | 1-7 | 0-6 | 0-0 | 2 | 2 | 2 | 5 | 30 |
| J. Jaquez Jr. | 3-11 | 0-2 | 0-2 | 8 | 0 | 6 | 5 | 34 |
| K. Nwuba | 1-1 | 0-0 | 0-0 | 1 | 1 | 2 | 0 | 7 |
| J. Clark | 3-5 | 0-2 | 0-0 | 2 | 0 | 6 | 0 | 13 |
| D. Singleton | 5-8 | 3-4 | 0-0 | 2 | 3 | 13 | 4 | 26 |
| P. Watson | 9-12 | 1-2 | 0-0 | 4 | 4 | 19 | 1 | 20 |
| J. Kyman | 0-1 | 0-0 | 0-0 | 0 | 0 | 0 | 0 | 2 |
| TOTALS | 33-73 | 8-27 | 1-6 | 36 | 13 | 75 | 23 | 200 |

BELLARMINE 62

| NAME | FG | 3FG | FT | R | PF | TP | A | MIN |
|---------------|--------------|-------------|--------------|-----------|-----------|-----------|-----------|------------|
| E. Claycomb | 2-6 | 1-4 | 4-4 | 1 | 2 | 9 | 3 | 33 |
| C. Hopf | 4-7 | 0-1 | 2-2 | 3 | 2 | 10 | 1 | 30 |
| J. Betz | 2-4 | 0-1 | 0-0 | 5 | 3 | 4 | 0 | 34 |
| D. Penn | 8-17 | 0-3 | 3-3 | 8 | 1 | 19 | 6 | 36 |
| CJ Fleming | 3-9 | 2-4 | 4-4 | 6 | 2 | 12 | 0 | 34 |
| A. Pfriem | 4-6 | 0-2 | 0-0 | 3 | 0 | 8 | 0 | 21 |
| G. Tipton | 0-1 | 0-0 | 0-0 | 0 | 1 | 0 | 1 | 7 |
| S. DeVault | 0-1 | 0-0 | 0-0 | 0 | 0 | 0 | 0 | 4 |
| TOTALS | 23-51 | 3-15 | 13-13 | 27 | 11 | 62 | 11 | 200 |

Halftime Score – UCLA 36, Bellarmine 25. Team Rebounds – Bellarmine 1, UCLA 0. Turnovers – Bellarmine 17, UCLA 10. Technicals – None. Attendance: 7,001. Officials – John Higgins, John Gaffney, Michael Irving.

Game No. 6 – November 23, 2021
T-Mobile Arena – Las Vegas, Nev.
(1) Gonzaga 83, (2) UCLA 63

GONZAGA 83

| NAME | FG | 3FG | FT | R | PF | TP | A | MIN |
|---------------|--------------|-------------|--------------|-----------|-----------|-----------|-----------|------------|
| D. Timme | 6-12 | 0-1 | 6-7 | 8 | 1 | 18 | 2 | 39 |
| C. Holmgren | 6-8 | 2-4 | 1-2 | 6 | 3 | 15 | 0 | 28 |
| J. Strawther | 3-9 | 2-6 | 4-6 | 9 | 3 | 12 | 1 | 31 |
| A. Nembhard | 9-13 | 2-6 | 4-4 | 5 | 2 | 24 | 6 | 40 |
| R. Bolton | 2-3 | 2-2 | 3-4 | 2 | 4 | 9 | 1 | 24 |
| A. Watson | 0-0 | 0-0 | 0-0 | 2 | 4 | 0 | 0 | 6 |
| N. Hickman | 1-3 | 1-3 | 0-0 | 0 | 0 | 3 | 0 | 16 |
| H. Sallis | 1-2 | 0-1 | 0-0 | 3 | 2 | 2 | 1 | 10 |
| K. Perry | 0-0 | 0-0 | 0-0 | 2 | 0 | 0 | 0 | 6 |
| TOTALS | 28-50 | 9-23 | 18-23 | 38 | 19 | 83 | 11 | 200 |

UCLA 63

| NAME | FG | 3FG | FT | R | PF | TP | A | MIN |
|---------------|-------|------|-------|----|----|----|---|-----|
| M. Johnson | 3-7 | 0-0 | 1-2 | 2 | 3 | 7 | 0 | 19 |
| J. Bernard | 3-11 | 0-3 | 1-2 | 3 | 2 | 7 | 1 | 32 |
| J. Juzang | 5-11 | 1-3 | 0-0 | 2 | 2 | 11 | 2 | 32 |
| T. Campbell | 4-7 | 0-0 | 3-3 | 1 | 1 | 11 | 1 | 31 |
| J. Jaquez Jr. | 7-22 | 1-4 | 4-5 | 6 | 4 | 19 | 2 | 36 |
| K. Nwuba | 0-2 | 0-0 | 0-0 | 3 | 2 | 0 | 0 | 7 |
| J. Clark | 2-4 | 0-0 | 4-6 | 5 | 2 | 8 | 0 | 17 |
| P. Watson | 0-4 | 0-1 | 0-0 | 4 | 1 | 0 | 1 | 16 |
| D. Singleton | 0-1 | 0-1 | 0-0 | 1 | 0 | 0 | 0 | 9 |
| J. Kyman | 0-0 | 0-0 | 0-0 | 0 | 0 | 0 | 0 | 1 |
| TOTALS | 24-69 | 2-12 | 13-18 | 30 | 17 | 63 | 7 | 200 |

Game No. 7 – November 27, 2021
Thomas & Mack Center – Las Vegas, Nev.
(2) UCLA 73, UNLV 51

UCLA 73

| NAME | FG | 3FG | FT | R | PF | TP | A | MIN |
|---------------|--------------|-------------|--------------|-----------|-----------|-----------|-----------|------------|
| M. Johnson | 1-2 | 0-0 | 2-3 | 7 | 4 | 4 | 1 | 20 |
| J. Bernard | 6-9 | 3-4 | 3-5 | 4 | 1 | 18 | 4 | 33 |
| J. Juzang | 5-10 | 2-4 | 0-0 | 9 | 3 | 12 | 1 | 28 |
| T. Campbell | 5-8 | 2-4 | 3-4 | 0 | 3 | 15 | 0 | 30 |
| J. Jaquez Jr. | 3-7 | 0-1 | 6-7 | 3 | 1 | 12 | 5 | 32 |
| D. Singleton | 1-4 | 1-4 | 1-2 | 1 | 1 | 4 | 0 | 15 |
| K. Nwuba | 1-2 | 0-0 | 0-0 | 4 | 4 | 2 | 1 | 9 |
| P. Watson | 0-2 | 0-0 | 0-0 | 9 | 1 | 0 | 1 | 11 |
| J. Clark | 2-7 | 0-0 | 2-2 | 6 | 3 | 6 | 0 | 18 |
| J. Kyman | 0-0 | 0-0 | 0-0 | 0 | 1 | 0 | 0 | 2 |
| R. Stong | 0-0 | 0-0 | 0-0 | 0 | 0 | 0 | 0 | 1 |
| TOTALS | 24-51 | 8-17 | 17-23 | 47 | 19 | 73 | 13 | 200 |

UNLV 51

| NAME | FG | 3FG | FT | R | PF | TP | A | MIN |
|---------------|--------------|-------------|--------------|-----------|-----------|-----------|-----------|------------|
| D. Williams | 4-10 | 1-4 | 3-4 | 4 | 4 | 12 | 2 | 26 |
| R. Hamm Jr. | 1-5 | 1-3 | 5-8 | 4 | 5 | 8 | 1 | 21 |
| M. Nuga | 1-4 | 1-1 | 2-2 | 2 | 0 | 5 | 0 | 24 |
| J. McCabe | 1-10 | 0-6 | 0-0 | 0 | 3 | 2 | 5 | 37 |
| B. Hamilton | 6-15 | 3-7 | 0-0 | 2 | 2 | 15 | 0 | 30 |
| K. Gilbert | 2-3 | 0-1 | 0-0 | 4 | 3 | 4 | 3 | 17 |
| D. Muoka | 0-0 | 0-0 | 0-1 | 1 | 0 | 0 | 0 | 9 |
| J. Baker | 1-4 | 0-3 | 0-0 | 1 | 0 | 2 | 0 | 16 |
| M. Coleman | 0-2 | 0-1 | 0-0 | 2 | 2 | 0 | 1 | 9 |
| J. Webster | 1-3 | 0-1 | 1-1 | 0 | 1 | 3 | 0 | 9 |
| R. Brown | 0-0 | 0-0 | 0-0 | 1 | 0 | 0 | 0 | 2 |
| TOTALS | 17-56 | 6-27 | 11-16 | 27 | 20 | 51 | 12 | 200 |

Halftime Score – UCLA 37, UNLV 22. Team Rebounds – UNLV 6, UCLA 4. Turnovers – UCLA 11, UNLV 5. Technicals – None. Attendance: 6,392. Officials – David Hall, Verne Harris, Kipp Kissinger.

Game No. 8 – December 1, 2021
Pauley Pavilion – Los Angeles, Calif.
(5) UCLA 73, Colorado 61

COLORADO 61

| NAME | FG | 3FG | FT | R | PF | TP | A | MIN |
|----------------|--------------|-------------|--------------|-----------|-----------|-----------|-----------|------------|
| J. Walker | 7-11 | 2-4 | 6-8 | 11 | 3 | 22 | 1 | 32 |
| E. Battey | 2-7 | 0-1 | 0-1 | 2 | 5 | 4 | 0 | 15 |
| T. da Silva | 2-4 | 0-1 | 0-0 | 2 | 2 | 4 | 2 | 24 |
| K. Barthelemy | 1-5 | 0-2 | 0-0 | 0 | 0 | 2 | 4 | 22 |
| E. Parquet | 4-8 | 1-4 | 2-2 | 1 | 1 | 11 | 2 | 34 |
| N. Clifford | 3-6 | 2-4 | 1-2 | 5 | 4 | 9 | 1 | 25 |
| L. Lovering | 0-0 | 0-0 | 1-2 | 1 | 2 | 1 | 0 | 14 |
| K.J. Simpson | 3-9 | 0-3 | 0-0 | 1 | 1 | 6 | 1 | 19 |
| L. O'Brien | 1-3 | 0-1 | 0-0 | 2 | 0 | 2 | 0 | 11 |
| J. Hammond III | 0-1 | 0-1 | 0-0 | 1 | 0 | 0 | 0 | 4 |
| TOTALS | 23-54 | 5-21 | 10-15 | 29 | 18 | 61 | 11 | 200 |

UCLA 73

| NAME | FG | 3FG | FT | R | PF | TP | A | MIN |
|---------------|--------------|-------------|--------------|-----------|-----------|-----------|-----------|------------|
| M. Johnson | 5-6 | 0-0 | 2-6 | 10 | 4 | 12 | 0 | 29 |
| J. Bernard | 3-9 | 2-4 | 2-2 | 4 | 1 | 10 | 1 | 32 |
| J. Juzang | 6-15 | 1-3 | 2-2 | 7 | 2 | 15 | 6 | 35 |
| T. Campbell | 8-16 | 4-7 | 1-2 | 7 | 1 | 21 | 5 | 34 |
| J. Jaquez Jr. | 0-0 | 0-0 | 0-0 | 0 | 0 | 0 | 0 | 7 |
| K. Nwuba | 1-2 | 0-0 | 0-0 | 1 | 3 | 2 | 1 | 11 |
| P. Watson | 0-2 | 0-0 | 3-4 | 2 | 3 | 3 | 0 | 10 |
| J. Clark | 2-3 | 0-0 | 0-0 | 2 | 4 | 4 | 0 | 23 |
| D. Singleton | 2-5 | 0-2 | 0-0 | 1 | 0 | 4 | 2 | 14 |
| J. Kyman | 0-0 | 0-0 | 2-2 | 0 | 0 | 2 | 0 | 5 |
| TOTALS | 27-58 | 7-16 | 12-18 | 36 | 18 | 73 | 15 | 200 |

Halftime Score – UCLA 39, Colorado 23. Team Rebounds – Colorado 3, UCLA 2. Turnovers – Colorado 12, UCLA 9. Technicals – None. Attendance: 7,941. Officials – Tony Padilla, Chris Rastatter, Deldre Carr.

Game No. 9 – December 11, 2021
Fiserv Forum – Milwaukee, Wis.
(4) UCLA 67, Marquette 56

UCLA 67

| NAME | FG | 3FG | FT | R | PF | TP | A | MIN |
|---------------|--------------|-------------|--------------|-----------|-----------|-----------|-----------|------------|
| M. Johnson | 3-4 | 0-0 | 1-2 | 8 | 2 | 7 | 2 | 21 |
| J. Bernard | 2-5 | 1-3 | 0-0 | 4 | 4 | 5 | 0 | 30 |
| J. Juzang | 5-16 | 2-6 | 0-0 | 5 | 1 | 12 | 2 | 33 |
| T. Campbell | 4-11 | 2-5 | 2-2 | 5 | 1 | 12 | 8 | 34 |
| J. Jaquez Jr. | 7-16 | 3-5 | 7-12 | 12 | 3 | 24 | 2 | 35 |
| K. Nwuba | 0-0 | 0-0 | 0-0 | 0 | 0 | 0 | 1 | 4 |
| P. Watson | 0-4 | 0-1 | 0-0 | 2 | 0 | 0 | 0 | 10 |
| D. Singleton | 1-3 | 1-3 | 0-0 | 1 | 0 | 3 | 1 | 14 |
| J. Clark | 2-8 | 0-1 | 0-1 | 6 | 2 | 4 | 0 | 20 |
| TOTALS | 24-67 | 9-24 | 10-17 | 49 | 13 | 67 | 16 | 200 |

MARQUETTE 56

| NAME | FG | 3FG | FT | R | PF | TP | A | MIN |
|---------------|--------------|-------------|--------------|-----------|-----------|-----------|-----------|------------|
| J. Lewis | 4-12 | 0-7 | 4-6 | 9 | 3 | 12 | 2 | 33 |
| K. Kuath | 1-3 | 0-0 | 0-0 | 6 | 2 | 2 | 0 | 26 |
| K. Jones | 1-7 | 1-5 | 0-0 | 2 | 2 | 3 | 0 | 15 |
| T. Kolek | 0-5 | 0-4 | 0-0 | 4 | 1 | 0 | 7 | 36 |
| D. Morsell | 3-9 | 1-4 | 4-6 | 4 | 4 | 11 | 3 | 30 |
| O. Prosper | 2-4 | 0-2 | 0-0 | 4 | 2 | 4 | 1 | 15 |
| S. Mitchell | 0-1 | 0-1 | 0-0 | 0 | 1 | 0 | 0 | 4 |
| G. Elliott | 7-12 | 6-9 | 2-2 | 3 | 0 | 22 | 2 | 25 |
| O. Ighodaro | 1-2 | 0-0 | 0-0 | 3 | 1 | 2 | 0 | 8 |
| E. Ellis | 0-0 | 0-0 | 0-0 | 0 | 0 | 0 | 0 | 5 |
| D. Joplin | 0-2 | 0-1 | 0-0 | 0 | 0 | 0 | 0 | 3 |
| TOTALS | 19-57 | 8-33 | 10-14 | 37 | 16 | 56 | 15 | 200 |

Halftime Score – UCLA 35, Marquette 21. Team Rebounds – UCLA 6, Marquette 2. Turnovers – Marquette 11, UCLA 10. Technicals – None. Attendance: 15,028. Officials – Pat Driscoll, Earl Walton, James Breeding.

Game No. 10 – January 6, 2022
Pauley Pavilion – Los Angeles, Calif.
(5) UCLA 96, Long Beach State 78

LONG BEACH STATE 78

| NAME | FG | 3FG | FT | R | PF | TP | A | MIN |
|---------------|--------------|-------------|--------------|-----------|-----------|-----------|-----------|------------|
| J. Roberts | 3-7 | 0-1 | 2-4 | 8 | 4 | 8 | 1 | 22 |
| R. Mansel | 0-3 | 0-2 | 0-0 | 2 | 2 | 0 | 0 | 6 |
| D. Cobb | 1-4 | 1-2 | 5-8 | 4 | 0 | 8 | 2 | 23 |
| J. Jones | 7-13 | 3-7 | 10-11 | 4 | 1 | 27 | 1 | 32 |
| C. Slater | 2-5 | 1-3 | 0-0 | 1 | 2 | 5 | 2 | 24 |
| J. Hampton | 1-4 | 0-1 | 3-6 | 3 | 3 | 5 | 2 | 18 |
| J. Murray | 3-9 | 1-2 | 0-0 | 1 | 0 | 7 | 2 | 21 |
| A. Traore | 3-5 | 0-0 | 0-1 | 7 | 3 | 6 | 1 | 22 |
| E. Scott | 0-2 | 0-0 | 1-2 | 2 | 0 | 1 | 1 | 8 |
| T. Rotegaard | 2-2 | 2-2 | 0-0 | 0 | 1 | 6 | 2 | 10 |
| RJ Rhoden | 1-1 | 1-1 | 0-0 | 0 | 0 | 3 | 0 | 3 |
| AJ Neal | 1-1 | 0-0 | 0-0 | 0 | 0 | 2 | 0 | 3 |
| J. Yan | 0-0 | 0-0 | 0-0 | 0 | 0 | 0 | 0 | 3 |
| TOTALS | 24-56 | 9-21 | 21-32 | 35 | 16 | 78 | 14 | 200 |

UCLA 96

| NAME | FG | 3FG | FT | R | PF | TP | A | MIN |
|---------------|--------------|--------------|--------------|-----------|-----------|-----------|-----------|------------|
| C. Riley | 4-6 | 0-0 | 0-0 | 2 | 3 | 8 | 0 | 20 |
| J. Bernard | 7-12 | 4-7 | 4-7 | 4 | 0 | 22 | 5 | 28 |
| J. Juzang | 7-14 | 3-8 | 1-3 | 4 | 4 | 18 | 1 | 22 |
| T. Campbell | 4-8 | 3-5 | 0-0 | 2 | 2 | 11 | 10 | 27 |
| J. Jaquez Jr. | 3-5 | 0-1 | 2-2 | 3 | 0 | 8 | 0 | 15 |
| M. Johnson | 1-3 | 0-0 | 2-5 | 9 | 4 | 4 | 0 | 17 |
| D. Singleton | 2-8 | 1-6 | 0-0 | 5 | 2 | 5 | 1 | 24 |
| J. Clark | 3-6 | 2-3 | 1-2 | 2 | 0 | 9 | 2 | 15 |
| P. Watson | 1-4 | 0-1 | 2-2 | 2 | 3 | 4 | 5 | 19 |
| J. Kyman | 1-3 | 1-3 | 2-2 | 4 | 1 | 5 | 0 | 10 |
| K. Nwuba | 1-1 | 0-0 | 0-0 | 0 | 0 | 2 | 0 | 2 |
| R. Stong | 0-0 | 0-0 | 0-0 | 1 | 0 | 0 | 0 | 2 |
| TOTALS | 34-70 | 14-34 | 14-23 | 40 | 19 | 96 | 24 | 200 |

Halftime Score – UCLA 45, Long Beach State 29. Team Rebounds – Long Beach State 3, UCLA 2. Turnovers – Long Beach State 10, UCLA 7. Technicals – None. Attendance: 236. Officials – Randy McCall, Tony Padilla, Mike Scyphers.

Game No. 11 – January 11, 2022
Pauley Pavilion – Los Angeles, Calif.
(5) UCLA 60, California 52

UCLA 60

| NAME | FG | 3FG | FT | R | PF | TP | A | MIN |
|---------------|--------------|-------------|--------------|-----------|-----------|-----------|----------|------------|
| C. Riley | 3-8 | 0-1 | 3-5 | 5 | 3 | 9 | 0 | 27 |
| J. Bernard | 0-6 | 0-5 | 4-6 | 7 | 4 | 4 | 0 | 32 |
| J. Juzang | 3-10 | 1-4 | 2-2 | 3 | 4 | 9 | 0 | 30 |
| T. Campbell | 7-10 | 2-3 | 1-2 | 2 | 1 | 17 | 4 | 34 |
| J. Jaquez Jr. | 6-9 | 0-2 | 2-2 | 1 | 0 | 14 | 0 | 32 |
| M. Johnson | 0-0 | 0-0 | 0-0 | 3 | 0 | 0 | 0 | 13 |
| D. Singleton | 3-3 | 1-1 | 0-0 | 1 | 0 | 7 | 0 | 16 |
| J. Clark | 0-2 | 0-1 | 0-0 | 2 | 1 | 0 | 1 | 9 |
| P. Watson | 0-1 | 0-1 | 0-0 | 1 | 0 | 0 | 0 | 8 |
| TOTALS | 22-49 | 4-18 | 12-17 | 27 | 10 | 60 | 5 | 200 |

CALIFORNIA 52

| NAME | FG | 3FG | FT | R | PF | TP | A | MIN |
|---------------|--------------|-------------|------------|-----------|-----------|-----------|-----------|------------|
| G. Anticevich | 1-11 | 0-6 | 0-0 | 8 | 0 | 2 | 2 | 33 |
| A. Kelly | 11-14 | 0-0 | 0-0 | 6 | 4 | 22 | 0 | 32 |
| J. Brown | 0-2 | 0-1 | 0-0 | 4 | 2 | 0 | 2 | 30 |
| J. Shepherd | 4-14 | 0-3 | 2-4 | 5 | 1 | 10 | 5 | 35 |
| J. Celestine | 1-6 | 1-3 | 0-0 | 2 | 2 | 3 | 0 | 25 |
| L. Thiemann | 2-2 | 0-0 | 0-0 | 0 | 3 | 4 | 0 | 7 |
| M. Foreman | 0-1 | 0-1 | 0-0 | 0 | 0 | 0 | 1 | 9 |
| K. Kuany | 3-6 | 0-0 | 3-3 | 5 | 2 | 9 | 2 | 15 |
| O. Anyanwu | 1-1 | 0-0 | 0-0 | 4 | 0 | 2 | 0 | 9 |
| J. Hyder | 0-0 | 0-0 | 0-0 | 0 | 0 | 0 | 0 | 3 |
| TOTALS | 23-57 | 1-14 | 5-7 | 37 | 14 | 52 | 12 | 200 |

Halftime Score – UCLA 31, California 25. Team Rebounds – California 3, UCLA 2. Turnovers – California 15, UCLA 9. Technicals – None. Attendance: 8,325. Officials – Gregory Nixon, Glen Mayberry, Ryan McDaniel.

Game No. 12 – January 13, 2022
Pauley Pavilion – Los Angeles, Calif.
Oregon 84, (3) UCLA 81 – OT

OREGON 84

| NAME | FG | 3FG | FT | R | PF | TP | A | MIN |
|-----------------|--------------|-------------|--------------|-----------|-----------|-----------|----------|------------|
| Q. Guerrier | 4-8 | 1-2 | 2-3 | 6 | 2 | 11 | 0 | 37 |
| N. Dante | 4-5 | 0-0 | 4-6 | 7 | 4 | 12 | 1 | 31 |
| W. Richardson | 5-10 | 1-4 | 5-7 | 3 | 4 | 16 | 1 | 22 |
| D. Harmon | 3-9 | 1-3 | 3-3 | 3 | 2 | 10 | 2 | 35 |
| J. Young | 11-18 | 1-2 | 0-1 | 2 | 3 | 23 | 1 | 34 |
| F. Kepnang | 0-1 | 0-0 | 0-0 | 5 | 2 | 0 | 0 | 13 |
| E. Williams Jr. | 3-16 | 2-6 | 2-3 | 8 | 5 | 10 | 1 | 39 |
| R. Soares | 0-3 | 0-2 | 2-3 | 4 | 1 | 2 | 0 | 15 |
| TOTALS | 30-70 | 6-19 | 18-26 | 45 | 23 | 84 | 6 | 225 |

UCLA 81

| NAME | FG | 3FG | FT | R | PF | TP | A | MIN |
|---------------|--------------|-------------|--------------|-----------|-----------|-----------|-----------|------------|
| C. Riley | 5-6 | 0-0 | 1-5 | 1 | 5 | 11 | 3 | 20 |
| J. Bernard | 3-13 | 1-8 | 6-6 | 7 | 1 | 13 | 1 | 29 |
| J. Juzang | 8-16 | 2-5 | 5-6 | 9 | 2 | 23 | 2 | 37 |
| T. Campbell | 3-10 | 2-5 | 2-2 | 5 | 5 | 10 | 4 | 41 |
| J. Jaquez Jr. | 2-6 | 0-1 | 0-2 | 5 | 3 | 4 | 1 | 33 |
| M. Johnson | 2-3 | 0-0 | 0-1 | 5 | 1 | 4 | 0 | 20 |
| J. Clark | 2-6 | 0-1 | 0-0 | 3 | 1 | 4 | 1 | 17 |
| P. Watson | 4-12 | 2-4 | 0-0 | 8 | 2 | 10 | 2 | 21 |
| D. Singleton | 0-1 | 0-1 | 2-2 | 0 | 2 | 2 | 0 | 7 |
| TOTALS | 29-73 | 7-25 | 16-24 | 49 | 22 | 81 | 14 | 225 |

Halftime Score – UCLA 35, Oregon 30. Team Rebounds – Oregon 7, UCLA 6. Turnovers – Oregon 13, UCLA 13. Technicals – None. Attendance: 119. Officials – Chris Rastatter, Frank Harvey III, Paul Szelc.

Game No. 13 – January 15, 2022
Pauley Pavilion – Los Angeles, Calif.
(3) UCLA 81, Oregon State 65

OREGON STATE 65

| NAME | FG | 3FG | FT | R | PF | TP | A | MIN |
|---------------|--------------|-------------|------------|-----------|-----------|-----------|-----------|------------|
| W. Alatishe | 0-1 | 0-0 | 0-0 | 4 | 3 | 0 | 4 | 27 |
| R. Silva | 2-2 | 0-0 | 2-2 | 2 | 5 | 6 | 0 | 17 |
| J. Lucas | 4-12 | 2-6 | 2-2 | 1 | 1 | 12 | 2 | 32 |
| D. Akanno | 3-7 | 2-5 | 0-0 | 3 | 3 | 8 | 2 | 24 |
| D. Davis | 5-9 | 0-0 | 2-2 | 4 | 2 | 12 | 5 | 33 |
| M. Calloo | 2-8 | 1-4 | 1-2 | 2 | 0 | 6 | 0 | 15 |
| A. Rand | 2-3 | 1-1 | 0-0 | 1 | 2 | 5 | 0 | 13 |
| T. Williams | 2-8 | 1-3 | 0-0 | 1 | 1 | 5 | 2 | 20 |
| G. Taylor Jr. | 3-4 | 1-1 | 0-0 | 1 | 1 | 7 | 0 | 10 |
| X. Malone-Key | 0-0 | 0-0 | 0-0 | 0 | 0 | 0 | 0 | 2 |
| I. Johnson | 2-3 | 0-0 | 0-0 | 1 | 5 | 4 | 0 | 7 |
| TOTALS | 25-57 | 8-20 | 7-8 | 22 | 23 | 65 | 15 | 200 |

UCLA 81

| NAME | FG | 3FG | FT | R | PF | TP | A | MIN |
|---------------|--------------|-------------|--------------|-----------|-----------|-----------|-----------|------------|
| C. Riley | 3-5 | 0-0 | 3-4 | 3 | 3 | 9 | 1 | 19 |
| J. Clark | 5-6 | 1-1 | 0-0 | 4 | 3 | 11 | 2 | 32 |
| J. Bernard | 6-11 | 0-4 | 4-5 | 4 | 1 | 16 | 3 | 33 |
| J. Juzang | 7-11 | 1-3 | 9-11 | 6 | 2 | 24 | 3 | 36 |
| T. Campbell | 4-8 | 0-2 | 5-6 | 0 | 1 | 13 | 3 | 36 |
| M. Johnson | 1-1 | 0-0 | 0-0 | 0 | 2 | 2 | 0 | 11 |
| P. Watson | 2-3 | 0-1 | 0-0 | 5 | 1 | 4 | 0 | 23 |
| D. Singleton | 1-2 | 0-1 | 0-0 | 0 | 1 | 2 | 1 | 6 |
| K. Nwuba | 0-0 | 0-0 | 0-0 | 0 | 1 | 0 | 0 | 2 |
| J. Kyman | 0-0 | 0-0 | 0-0 | 0 | 0 | 0 | 0 | 2 |
| TOTALS | 29-47 | 2-12 | 21-26 | 23 | 15 | 81 | 13 | 200 |

Halftime Score – UCLA 43, Oregon State 35. Team Rebounds – Oregon 2, UCLA 1. Turnovers – Oregon State 16, UCLA 10. Technicals – None. Attendance: 141. Officials – Tony Padilla, Larry Spaulding, Nate Harris.

Game No. 14 – January 20, 2022
Jon M. Huntsman Center – Salt Lake City, Utah
(9) UCLA 63, Utah 58

UCLA 63

| NAME | FG | 3FG | FT | R | PF | TP | A | MIN |
|---------------|--------------|-------------|--------------|-----------|-----------|-----------|----------|------------|
| C. Riley | 2-3 | 0-0 | 1-2 | 5 | 3 | 5 | 2 | 22 |
| J. Bernard | 2-8 | 2-5 | 8-10 | 7 | 1 | 14 | 1 | 30 |
| J. Juzang | 9-13 | 3-5 | 7-8 | 3 | 1 | 28 | 0 | 38 |
| T. Campbell | 2-10 | 0-3 | 1-2 | 4 | 0 | 5 | 2 | 37 |
| J. Jaquez Jr. | 3-9 | 0-3 | 2-2 | 6 | 4 | 8 | 3 | 35 |
| M. Johnson | 0-0 | 0-0 | 0-0 | 3 | 4 | 0 | 0 | 13 |
| P. Watson | 0-3 | 0-1 | 3-4 | 2 | 1 | 3 | 0 | 16 |
| J. Kyman | 0-0 | 0-0 | 0-0 | 1 | 1 | 0 | 1 | 4 |
| K. Nwuba | 0-1 | 0-0 | 0-1 | 1 | 0 | 0 | 0 | 6 |
| TOTALS | 18-47 | 5-17 | 22-29 | 34 | 15 | 63 | 9 | 200 |

UTAH 58

| NAME | FG | 3FG | FT | R | PF | TP | A | MIN |
|----------------|--------------|--------------|--------------|-----------|-----------|-----------|-----------|------------|
| R. Battin | 1-7 | 1-3 | 0-0 | 3 | 2 | 3 | 0 | 17 |
| L. Thioune | 1-2 | 0-0 | 0-0 | 2 | 0 | 2 | 0 | 8 |
| M. Anthony | 2-3 | 1-1 | 0-0 | 6 | 4 | 5 | 2 | 27 |
| L. Stefanovic | 6-11 | 4-7 | 2-2 | 2 | 1 | 18 | 2 | 32 |
| R. Worster | 1-2 | 0-1 | 0-0 | 4 | 3 | 2 | 1 | 22 |
| B. Gach | 3-10 | 2-7 | 3-4 | 4 | 3 | 11 | 5 | 29 |
| D. Mahorcic | 0-4 | 0-0 | 3-5 | 3 | 4 | 3 | 1 | 20 |
| D. Jenkins Jr. | 0-0 | 0-0 | 0-0 | 0 | 2 | 0 | 1 | 5 |
| J. Brenchley | 2-3 | 1-1 | 3-3 | 2 | 0 | 8 | 1 | 14 |
| G. Madsen | 2-6 | 2-5 | 0-0 | 1 | 1 | 6 | 1 | 19 |
| E. Ballstaedt | 0-1 | 0-1 | 0-0 | 0 | 2 | 0 | 0 | 7 |
| TOTALS | 18-49 | 11-26 | 11-14 | 31 | 22 | 58 | 14 | 200 |

Halftime Score – Utah 32, UCLA 31. Team Rebounds – Utah 4, UCLA 2. Turnovers – Utah 11, UCLA 7. Technicals – None. Attendance: 7,785. Officials – Gerry Pollard, Kelly Pfeifer, Glen Mayberry.

Game No. 15 – January 22, 2022
CU Events Center – Boulder, Colo.
(9) UCLA 71, Colorado 65

UCLA 71

| NAME | FG | 3FG | FT | R | PF | TP | A | MIN |
|---------------|--------------|-------------|--------------|-----------|-----------|-----------|-----------|------------|
| C. Riley | 3-6 | 0-0 | 0-0 | 2 | 3 | 6 | 0 | 21 |
| J. Bernard | 2-8 | 1-3 | 4-4 | 3 | 3 | 9 | 1 | 32 |
| J. Juzang | 9-18 | 1-2 | 4-4 | 6 | 3 | 23 | 2 | 36 |
| T. Campbell | 1-8 | 1-4 | 1-2 | 4 | 1 | 4 | 3 | 33 |
| J. Jaquez Jr. | 4-10 | 2-4 | 4-5 | 5 | 2 | 14 | 4 | 34 |
| M. Johnson | 4-4 | 0-0 | 0-1 | 2 | 1 | 8 | 0 | 17 |
| D. Singleton | 1-3 | 1-1 | 0-0 | 0 | 1 | 3 | 0 | 15 |
| J. Clark | 1-1 | 0-0 | 2-2 | 2 | 4 | 4 | 0 | 10 |
| P. Watson | 0-0 | 0-0 | 0-0 | 0 | 0 | 0 | 0 | 3 |
| TOTALS | 25-58 | 6-14 | 15-18 | 26 | 18 | 71 | 10 | 200 |

COLORADO 65

| NAME | FG | 3FG | FT | R | PF | TP | A | MIN |
|----------------|--------------|-------------|--------------|-----------|-----------|-----------|-----------|------------|
| J. Walker | 6-13 | 1-4 | 6-7 | 7 | 2 | 19 | 0 | 30 |
| E. Battey | 5-6 | 2-2 | 3-4 | 3 | 4 | 15 | 0 | 22 |
| T. da Silva | 4-9 | 0-3 | 2-2 | 5 | 4 | 10 | 3 | 35 |
| K. Barthelemy | 2-2 | 2-2 | 0-0 | 0 | 2 | 6 | 0 | 15 |
| N. Clifford | 1-2 | 1-1 | 0-0 | 3 | 3 | 3 | 5 | 28 |
| K.J. Simpson | 3-8 | 0-1 | 4-4 | 7 | 4 | 10 | 5 | 25 |
| L. Lovering | 1-1 | 0-0 | 0-0 | 2 | 3 | 2 | 1 | 15 |
| L. O'Brien | 0-1 | 0-1 | 0-0 | 2 | 0 | 0 | 0 | 16 |
| J. Hammond III | 0-2 | 0-1 | 0-0 | 0 | 0 | 0 | 2 | 15 |
| TOTALS | 22-44 | 6-15 | 15-17 | 33 | 22 | 65 | 16 | 200 |

Halftime Score – UCLA 43, Colorado 28. Team Rebounds – Colorado 4, UCLA 2. Turnovers – Colorado 21, UCLA 11. Technicals – None. Attendance: 8,774. Officials – Mike Reed, Eric Curry, Deldre Carr.

Game No. 16 – January 25, 2022
Pauley Pavilion – Los Angeles, Calif.
(7) UCLA 75, (3) Arizona 59

ARIZONA 59

| NAME | FG | 3FG | FT | R | PF | TP | A | MIN |
|---------------|--------------|-------------|-------------|-----------|-----------|-----------|-----------|------------|
| C. Koloko | 5-8 | 0-0 | 1-2 | 7 | 1 | 11 | 2 | 31 |
| B. Mathurin | 5-22 | 3-6 | 3-6 | 10 | 1 | 16 | 2 | 34 |
| P. Larsson | 4-10 | 2-7 | 0-0 | 5 | 1 | 10 | 0 | 33 |
| D. Terry | 0-5 | 0-2 | 0-0 | 5 | 0 | 0 | 1 | 25 |
| K. Kriisa | 0-12 | 0-9 | 0-0 | 2 | 1 | 0 | 6 | 35 |
| J. Kier | 3-8 | 1-3 | 0-0 | 7 | 1 | 7 | 1 | 15 |
| O. Ballo | 3-3 | 0-0 | 1-2 | 3 | 1 | 7 | 0 | 11 |
| A. Tubelis | 3-7 | 1-1 | 1-1 | 6 | 4 | 8 | 2 | 15 |
| S. Nowell | 0-0 | 0-0 | 0-0 | 0 | 0 | 0 | 0 | 0+ |
| A. Bal | 0-0 | 0-0 | 0-0 | 0 | 0 | 0 | 0 | 0+ |
| TOTALS | 23-75 | 7-28 | 6-11 | 49 | 10 | 59 | 14 | 200 |

UCLA 75

| NAME | FG | 3FG | FT | R | PF | TP | A | MIN |
|---------------|--------------|-------------|------------|-----------|-----------|-----------|-----------|------------|
| C. Riley | 6-11 | 0-0 | 0-0 | 3 | 3 | 12 | 2 | 25 |
| J. Bernard | 7-11 | 1-4 | 0-0 | 7 | 3 | 15 | 3 | 31 |
| J. Juzang | 6-18 | 3-5 | 0-0 | 3 | 2 | 15 | 2 | 31 |
| T. Campbell | 4-7 | 1-2 | 0-0 | 4 | 2 | 9 | 3 | 30 |
| J. Jaquez Jr. | 4-8 | 1-3 | 1-2 | 5 | 1 | 10 | 2 | 35 |
| M. Johnson | 2-2 | 0-0 | 1-1 | 1 | 1 | 5 | 0 | 15 |
| D. Singleton | 1-2 | 1-1 | 1-2 | 2 | 0 | 4 | 0 | 17 |
| P. Watson | 2-5 | 1-2 | 0-0 | 4 | 1 | 5 | 0 | 16 |
| TOTALS | 32-64 | 8-17 | 3-5 | 34 | 13 | 75 | 12 | 200 |

Halftime Score – UCLA 40, Arizona 29. Team Rebounds – UCLA 5, Arizona 4. Turnovers – Arizona 14, UCLA 8. Technicals – None. Attendance: 11,268. Officials – John Higgins, Mike Scyphers, Nate Harris.

Game No. 17 – January 27, 2022
Pauley Pavilion – Los Angeles, Calif.
(7) UCLA 81, California 57

CALIFORNIA 57

| NAME | FG | 3FG | FT | R | PF | TP | A | MIN |
|---------------|--------------|-------------|------------|-----------|-----------|-----------|-----------|------------|
| A. Kelly | 3-4 | 0-0 | 0-1 | 7 | 3 | 6 | 0 | 25 |
| S. Alajiki | 4-6 | 3-5 | 0-0 | 3 | 1 | 11 | 1 | 24 |
| J. Brown | 3-4 | 0-1 | 0-0 | 2 | 2 | 6 | 3 | 19 |
| J. Shepherd | 4-12 | 1-3 | 0-0 | 2 | 0 | 9 | 0 | 26 |
| J. Celestine | 3-6 | 1-2 | 0-0 | 1 | 3 | 7 | 0 | 19 |
| K. Kuany | 3-6 | 1-4 | 2-2 | 2 | 1 | 9 | 2 | 20 |
| G. Anticevich | 3-6 | 1-4 | 2-2 | 2 | 1 | 9 | 2 | 20 |
| M. Foreman | 0-0 | 0-0 | 0-0 | 1 | 0 | 0 | 1 | 6 |
| L. Thiemann | 2-2 | 0-0 | 2-2 | 1 | 1 | 6 | 0 | 15 |
| M. Roberson | 1-3 | 0-1 | 0-0 | 2 | 1 | 2 | 1 | 12 |
| J. Hyder | 0-2 | 0-1 | 1-2 | 2 | 1 | 1 | 1 | 9 |
| O. Anyanwu | 0-0 | 0-0 | 0-0 | 0 | 1 | 0 | 0 | 5 |
| TOTALS | 23-50 | 6-21 | 5-7 | 25 | 14 | 57 | 10 | 200 |

UCLA 81

| NAME | FG | 3FG | FT | R | PF | TP | A | MIN |
|---------------|--------------|-------------|--------------|-----------|-----------|-----------|-----------|------------|
| C. Riley | 5-8 | 0-1 | 4-4 | 2 | 0 | 14 | 2 | 23 |
| J. Bernard | 3-7 | 2-4 | 4-4 | 5 | 1 | 12 | 2 | 32 |
| T. Campbell | 3-7 | 1-3 | 1-2 | 3 | 2 | 8 | 5 | 21 |
| J. Jaquez Jr. | 7-12 | 0-2 | 1-2 | 5 | 0 | 15 | 2 | 29 |
| D. Singleton | 2-5 | 1-2 | 0-0 | 4 | 3 | 5 | 0 | 30 |
| M. Johnson | 1-3 | 0-0 | 0-0 | 2 | 3 | 2 | 0 | 13 |
| P. Watson | 4-7 | 1-2 | 3-6 | 6 | 4 | 12 | 0 | 26 |
| J. Kyman | 4-7 | 2-3 | 0-0 | 3 | 1 | 10 | 1 | 21 |
| K. Nwuba | 0-0 | 0-0 | 0-0 | 0 | 0 | 0 | 0 | 5 |
| R. Stong | 1-1 | 1-1 | 0-0 | 1 | 0 | 3 | 0 | 2 |
| TOTALS | 30-57 | 8-18 | 13-18 | 33 | 14 | 81 | 12 | 200 |

Halftime Score – UCLA 43, Arizona 29. Team Rebounds – UCLA 2, California 1. Turnovers – California 17, UCLA 9. Technicals – None. Attendance: 7,457. Officials – Michael Irving, Greg Nixon, Randy Richardson.

Game No. 18 – January 29, 2022
Pauley Pavilion – Los Angeles, Calif.
(7) UCLA 66, Stanford 43

STANFORD 43

| NAME | FG | 3FG | FT | R | PF | TP | A | MIN |
|---------------|--------------|-------------|--------------|-----------|-----------|-----------|----------|------------|
| J. Delaire | 1-5 | 0-1 | 5-5 | 3 | 3 | 7 | 1 | 19 |
| S. Jones | 0-7 | 0-3 | 0-2 | 5 | 4 | 0 | 0 | 19 |
| J. Keefe | 2-3 | 0-0 | 3-4 | 5 | 1 | 7 | 0 | 23 |
| H. Ingram | 2-7 | 1-3 | 0-0 | 5 | 1 | 5 | 0 | 29 |
| M. O'Connell | 2-8 | 0-2 | 2-3 | 3 | 1 | 6 | 3 | 21 |
| B. Angel | 1-4 | 0-2 | 4-4 | 6 | 2 | 6 | 0 | 21 |
| I. Silva | 3-5 | 2-3 | 0-0 | 1 | 3 | 8 | 2 | 24 |
| L. Kisunas | 0-1 | 0-0 | 0-2 | 2 | 0 | 0 | 0 | 7 |
| M. Murrell | 1-4 | 0-3 | 0-0 | 0 | 0 | 2 | 0 | 12 |
| M. Raynaud | 1-1 | 0-0 | 0-0 | 4 | 4 | 2 | 0 | 8 |
| S. Beskind | 0-1 | 0-1 | 0-0 | 1 | 2 | 0 | 2 | 14 |
| J. Moss | 0-2 | 0-2 | 0-0 | 1 | 0 | 0 | 0 | 3 |
| TOTALS | 13-48 | 3-20 | 14-20 | 39 | 21 | 43 | 8 | 200 |

UCLA 66

| NAME | FG | 3FG | FT | R | PF | TP | A | MIN |
|---------------|-------|------|-------|----|----|----|----|-----|
| C. Riley | 2-6 | 0-1 | 5-7 | 3 | 1 | 9 | 1 | 24 |
| J. Bernard | 5-15 | 1-8 | 5-6 | 9 | 2 | 16 | 0 | 36 |
| T. Campbell | 4-8 | 0-2 | 2-2 | 4 | 3 | 10 | 9 | 34 |
| J. Jaquez Jr. | 1-2 | 0-1 | 1-1 | 1 | 1 | 3 | 1 | 7 |
| D. Singleton | 2-6 | 2-6 | 1-2 | 1 | 4 | 7 | 1 | 27 |
| P. Watson | 1-6 | 0-2 | 2-4 | 4 | 3 | 4 | 1 | 23 |
| J. Kyman | 6-15 | 1-9 | 2-2 | 5 | 3 | 15 | 1 | 28 |
| K. Nwuba | 0-0 | 0-0 | 0-0 | 0 | 0 | 0 | 0 | 3 |
| R. Stong | 0-0 | 0-0 | 0-0 | 1 | 0 | 0 | 0 | 3 |
| TOTALS | 22-59 | 4-29 | 18-24 | 36 | 18 | 66 | 15 | 200 |

Game No. 21 – February 8, 2022
Maples Pavilion – Stanford, Calif.
(12) UCLA 79, Stanford 70

UCLA 79

| NAME | FG | 3FG | FT | R | PF | TP | A | MIN |
|---------------|--------------|-------------|------------|-----------|-----------|-----------|-----------|------------|
| C. Riley | 0-1 | 0-0 | 0-0 | 2 | 2 | 0 | 0 | 21 |
| J. Bernard | 4-7 | 0-0 | 2-2 | 1 | 3 | 10 | 0 | 18 |
| J. Juzang | 10-16 | 2-6 | 1-1 | 5 | 1 | 23 | 1 | 37 |
| T. Campbell | 5-10 | 2-4 | 2-2 | 2 | 0 | 14 | 7 | 33 |
| J. Jaquez Jr. | 7-15 | 0-3 | 0-0 | 4 | 1 | 14 | 2 | 32 |
| J. Clark | 3-3 | 0-0 | 0-0 | 2 | 1 | 6 | 0 | 11 |
| M. Johnson | 2-4 | 0-0 | 0-0 | 8 | 1 | 4 | 1 | 19 |
| D. Singleton | 2-4 | 2-3 | 0-0 | 1 | 0 | 6 | 0 | 23 |
| J. Kyman | 1-2 | 0-0 | 0-0 | 0 | 2 | 2 | 1 | 7 |
| TOTALS | 34-62 | 6-16 | 5-5 | 27 | 11 | 79 | 12 | 200 |

STANFORD 70

| NAME | FG | 3FG | FT | R | PF | TP | A | MIN |
|--------------|-------|------|------|----|----|----|---|-----|
| J. Delaire | 3-4 | 0-0 | 3-4 | 2 | 1 | 9 | 0 | 23 |
| S. Jones | 9-14 | 4-9 | 0-0 | 2 | 3 | 22 | 1 | 29 |
| J. Keefe | 1-3 | 0-0 | 0-0 | 4 | 2 | 2 | 1 | 26 |
| H. Ingram | 7-13 | 1-3 | 2-6 | 8 | 1 | 17 | 2 | 35 |
| M. O'Connell | 6-11 | 1-4 | 0-0 | 3 | 1 | 13 | 4 | 34 |
| B. Angel | 1-6 | 0-3 | 0-0 | 2 | 0 | 2 | 0 | 20 |
| I. Silva | 0-1 | 0-0 | 0-0 | 1 | 0 | 0 | 0 | 9 |
| L. Kisunas | 1-1 | 0-0 | 0-0 | 3 | 1 | 2 | 0 | 10 |
| M. Murrell | 1-1 | 1-1 | 0-0 | 1 | 0 | 3 | 0 | 7 |
| M. Raynaud | 0-0 | 0-0 | 0-0 | 0 | 1 | 0 | 0 | 3 |
| S. Beskind | 0-0 | 0-0 | 0-0 | 0 | 0 | 0 | 0 | 4 |
| TOTALS | 29-54 | 7-20 | 5-10 | 27 | 10 | 70 | 8 | 200 |

Halftime Score – UCLA 41, Stanford 31. Team Rebounds – UCLA 2, Stanford 1. Turnovers – Stanford 11, UCLA 6. Technicals – None. Attendance: 4,288. Officials – Tony Padilla, Keith Kimble, Scott Brown.

Halftime Score – USC 33, UCLA 31. Team Rebounds – UCLA 3, USC 2. Turnovers – USC 14, UCLA 8. Technicals – M. Agbonkpolo (2nd half, 0:26). Attendance: 10,258. Officials – John Higgins, Michael Irving, Mike Reed.

JULES BERNARD (1)

SENIOR – G – 6-7, 210 – Los Angeles, Calif. (Windward School)

SEASON/CAREER BEST PERFORMANCES

| Category | Season High | Career High |
|-----------|---|---|
| Points | 22 (twice), last vs. Long Beach State (Jan. 6, 2022) | 23 at Oregon (March 3, 2021) |
| Rebounds | 9 (twice), last vs. Stanford (Jan. 29, 2022) | 10 (twice), last vs. Oregon State (March 11, 2021) |
| Assists | 7 vs. Long Beach State (Nov. 15, 2021) | 5 vs. Abilene Christian (March 22, 2021) |
| Steals | 3 (twice), last vs. California (Jan. 27, 2022) | 3 (4 times), last vs. California (Jan. 27, 2022) |
| Blocks | 2 at UNLV (Nov. 27, 2021) | 2 (3 times), last at UNLV (Nov. 27, 2021) |
| Minutes | 38 vs. CSU Bakersfield (Nov. 9, 2021) | 42 vs. Alabama (March 28, 2021) |
| FG Made | 8 vs. Long Beach State (Nov. 15, 2021) | 10 at Oregon (March 3, 2021) |
| FG Att. | 15 (twice), last at Arizona (Feb. 3, 2021) | 16 at Oregon (March 3, 2021) |
| 3PFG Made | 4 (3 times), last vs. Long Beach State (Jan. 6, 2022) | 4 (7 times), last vs. Long Beach State (Jan. 6, 2022) |
| 3PFG Att. | 8 (3 times), last vs. Stanford (Jan. 29, 2022) | 10 vs. Alabama (March 28, 2021) |
| FT Made | 8 at Utah (Jan. 20, 2022) | 9 vs. Oregon (Feb. 23, 2019) |
| FT Att. | 10 at Utah (Jan. 20, 2022) | 11 vs. Oregon (Feb. 23, 2019) |

KEY NOTES ON JULES BERNARD

- Has played in more games (117) during his collegiate career than any other player on UCLA's roster
- Has totaled 1,017 career points ... has become the 58th UCLA player to have scored at least 1,000 career points in a Bruins' uniform
- Through 22 games this season, has averaged 12.3 points and 5.0 rebounds per game ... ranks fourth on the team in rebounding (5.0 rpg)
- Has totaled 38 assists and 21 turnovers, compiling an assist-turnover ratio of 1.8-to-1 ... tallied a career-high seven assists versus Long Beach State (Nov. 15, 2021)
- Has scored in double figures in 15 of 22 contests this season ... scored a season-high 22 points in each of UCLA's home games against Long Beach State (Nov. 15 and Jan. 6)
- Has registered at least 20 points in two games this season (both against Long Beach State, scoring 22 points each time)
- Scored the game-tying basket on a driving bank shot against No. 4 Villanova (67-67 at the 0:25 mark, second half), helping send the game to overtime (Nov. 12, 2021)
- Has totaled one career double-double, recording 19 points and 10 rebounds in a quarterfinal contest against Oregon State in the Pac-12 Tournament (March 11, 2021)
- Prior to UCLA, excelled at Windward School in Los Angeles, where he was a four-year varsity letterwinner (averaged 26.0 points, 14.0 rebounds per game as a senior)

JULES BERNARD'S GAME-BY-GAME (2021-22)

| DATE | OPP | G-GS | MIN | FG-FGA | PCT | 3FG-A | PCT | FT-FTA | PCT | OR | DR | TOT | PF-DQ | A | TO | BS | S | PTS |
|--------|------------------|-------|--------|--------|------|--------|------|--------|-------|----|----|-----|-------|----|----|----|----|-----|
| 11-09 | CSU Bakersfield | 1-1 | 16:41 | 6-10 | .600 | 4-8 | .500 | 3-5 | .600 | 1 | 2 | 3 | 1-0 | 1 | 2 | 1 | 0 | 19 |
| 11-12 | Villanova | 1-1 | 37:55 | 5-11 | .455 | 2-5 | .400 | 4-4 | 1.000 | 0 | 9 | 9 | 1-0 | 3 | 2 | 0 | 0 | 16 |
| 11-15 | Long Beach State | 1-1 | 36:05 | 8-11 | .727 | 4-5 | .800 | 2-2 | 1.000 | 2 | 3 | 5 | 2-0 | 7 | 0 | 0 | 1 | 22 |
| 11-17 | North Florida | 1-1 | 19:57 | 5-12 | .417 | 0-2 | .000 | 5-5 | 1.000 | 1 | 3 | 4 | 1-0 | 1 | 0 | 0 | 0 | 15 |
| 11-22 | vs. Bellarmine | 1-1 | 17:41 | 2-8 | .250 | 1-5 | .200 | 0-0 | .000 | 1 | 2 | 3 | 1-0 | 3 | 0 | 0 | 0 | 5 |
| 11-23 | vs. Gonzaga | 1-1 | 31:58 | 3-11 | .273 | 0-3 | .000 | 1-2 | .500 | 0 | 3 | 3 | 2-0 | 1 | 0 | 0 | 1 | 7 |
| 11-27 | at UNLV | 1-1 | 33:20 | 6-9 | .667 | 3-4 | .750 | 3-5 | .600 | 0 | 4 | 4 | 1-0 | 4 | 1 | 2 | 0 | 18 |
| 12-01 | Colorado | 1-1 | 31:44 | 3-9 | .333 | 2-4 | .500 | 2-2 | 1.000 | 1 | 3 | 4 | 1-0 | 1 | 2 | 1 | 1 | 10 |
| 12-11 | at Marquette | 1-1 | 29:37 | 2-5 | .400 | 1-3 | .333 | 0-0 | .000 | 0 | 4 | 4 | 4-0 | 0 | 1 | 0 | 0 | 5 |
| 01-06 | Long Beach State | 1-1 | 27:41 | 7-12 | .583 | 4-7 | .571 | 4-7 | .571 | 1 | 3 | 4 | 0-0 | 5 | 2 | 0 | 1 | 22 |
| 01-08 | at California | 1-1 | 31:46 | 0-6 | .000 | 0-5 | .000 | 4-6 | .667 | 1 | 6 | 7 | 1-0 | 0 | 1 | 1 | 1 | 4 |
| 01-13 | Oregon | 1-1 | 29:12 | 3-13 | .231 | 1-8 | .125 | 6-6 | 1.000 | 2 | 5 | 7 | 1-0 | 1 | 1 | 0 | 0 | 13 |
| 01-15 | Oregon State | 1-1 | 33:20 | 6-11 | .545 | 0-4 | .000 | 4-5 | .800 | 0 | 4 | 4 | 1-0 | 3 | 1 | 0 | 0 | 16 |
| 01-20 | at Utah | 1-1 | 30:20 | 2-8 | .250 | 2-5 | .400 | 8-10 | .800 | 3 | 4 | 7 | 1-0 | 1 | 1 | 1 | 0 | 14 |
| 01-22 | at Colorado | 1-1 | 32:06 | 2-8 | .250 | 1-3 | .333 | 4-4 | 1.000 | 0 | 3 | 3 | 3-0 | 1 | 2 | 0 | 3 | 9 |
| 01-25 | Arizona | 1-1 | 31:19 | 7-11 | .636 | 1-4 | .250 | 0-0 | .000 | 0 | 7 | 7 | 3-0 | 3 | 0 | 0 | 2 | 15 |
| 01-27 | California | 1-1 | 31:51 | 3-7 | .429 | 2-4 | .500 | 4-4 | 1.000 | 1 | 4 | 5 | 1-0 | 2 | 3 | 0 | 3 | 12 |
| 01-29 | Stanford | 1-1 | 35:55 | 5-15 | .333 | 1-8 | .125 | 5-6 | .833 | 1 | 8 | 9 | 2-0 | 0 | 1 | 0 | 2 | 16 |
| 02-03 | at Arizona | 1-1 | 36:26 | 6-15 | .400 | 1-3 | .333 | 2-4 | .500 | 2 | 5 | 6 | 3-0 | 0 | 1 | 0 | 2 | 15 |
| 02-05 | at Arizona State | 1-1 | 29:14 | 2-10 | .200 | 1-6 | .167 | 1-2 | .500 | 3 | 5 | 8 | 2-0 | 1 | 0 | 0 | 0 | 6 |
| 02-08 | at Stanford | 1-1 | 17:33 | 4-7 | .571 | 0-0 | .000 | 2-2 | 1.000 | 1 | 0 | 1 | 3-0 | 0 | 0 | 1 | 0 | 10 |
| 02-12 | at USC | 1-1 | 23:20 | 1-9 | .111 | 0-5 | .000 | 0-0 | .000 | 0 | 2 | 2 | 1-0 | 0 | 0 | 0 | 1 | 2 |
| TOTALS | | 22-22 | 645:00 | 88-218 | .404 | 31-101 | .307 | 64-81 | .790 | 21 | 88 | 109 | 36-0 | 38 | 21 | 6 | 19 | 271 |

JULES BERNARD'S CAREER STATISTICS

| Season | Yr. | G-GS | MIN | MPG | FG-FGA | PCT | 3FG-A | PCT | FT-FTA | PCT | OR | DR | TOT | RPG | PF-DQ | A | TO | BS | S | PTS | PPG |
|---------|-----|--------|------|------|---------|------|---------|------|---------|------|-----|-----|-----|-----|-------|-----|-----|----|----|------|------|
| 2018-19 | FR | 33-2 | 568 | 17.2 | 82-175 | .469 | 23-62 | .371 | 65-88 | .739 | 27 | 75 | 102 | 3.1 | 68-0 | 28 | 50 | 3 | 17 | 252 | 7.6 |
| 2019-20 | SO | 30-1 | 483 | 16.1 | 53-136 | .390 | 19-60 | .317 | 40-51 | .784 | 19 | 60 | 79 | 2.6 | 46-2 | 19 | 34 | 7 | 16 | 165 | 5.5 |
| 2020-21 | JR | 32-28 | 936 | 29.3 | 112-254 | .441 | 38-96 | .396 | 67-90 | .744 | 45 | 119 | 164 | 5.1 | 70-1 | 51 | 39 | 5 | 15 | 329 | 10.3 |
| 2021-22 | SR | 22-22 | 645 | 29.3 | 88-218 | .404 | 31-101 | .307 | 64-81 | .790 | 21 | 88 | 109 | 5.0 | 36-0 | 38 | 21 | 6 | 19 | 271 | 12.3 |
| CAREER | | 117-53 | 2633 | 22.5 | 335-783 | .428 | 111-319 | .348 | 236-310 | .761 | 112 | 342 | 454 | 3.9 | 218-3 | 136 | 144 | 21 | 67 | 1017 | 8.7 |

REDSHIRT JUNIOR – G – 5-11, 180 – Cedar Rapids, Iowa (La Lumiere School [Indiana])

| Category | Season High | Career High |
|-----------|---|---|
| Points | 21 vs. Colorado (Dec. 1, 2021) | 22 (3 times), last at Arizona (Jan. 9, 2021) |
| Rebounds | 7 vs. Colorado (Dec. 1, 2021) | 7 (twice), last vs. Colorado (Dec. 1, 2021) |
| Assists | 10 vs. Long Beach State (Jan. 6, 2022) | 14 vs. Arizona State (Feb. 27, 2020) |
| Steals | 3 at California (Jan. 8, 2022) | 4 (twice), last at Washington State (Feb. 11, 2021) |
| Blocks | 1 at Utah (Jan. 20, 2022) | 1 (twice), last at Utah (Jan. 20, 2022) |
| Minutes | 50 at Arizona State (Feb. 5, 2022) | 52 vs. Pepperdine (Nov. 27, 2020) |
| FG Made | 8 vs. Colorado (Dec. 1, 2021) | 8 (twice), last vs. Colorado (Dec. 1, 2021) |
| FG Att. | 16 vs. Colorado (Dec. 1, 2021) | 19 vs. Pepperdine (Nov. 27, 2020) |
| 3PTG Made | 4 (twice), last vs. Colorado (Dec. 1, 2021) | 4 vs. North Florida (Nov. 17, 2021) |
| 3PTG Att. | 7 (twice), last vs. Colorado (Dec. 1, 2021) | 9 vs. Pepperdine (Nov. 27, 2020) |
| FT Made | 13 at USC (Feb. 12, 2022) | 13 at USC (Feb. 12, 2022) |
| FT Att. | 14 at USC (Feb. 12, 2022) | 14 at USC (Feb. 12, 2022) |

- Has averaged 12.0 points, 4.6 assists and 2.7 rebounds in all 22 games ... ranked No. 4 in the nation in assist-turnover ratio (3.26) through Sunday, Feb. 13
- Scored a career-high 27 points in the Bruins' 67-64 loss at USC (Feb. 12, 2022) ... made 6 of 13 shots in that game and was 13-for-14 at the free throw stripe
- Through games played Sunday, Feb. 13, he ranked No. 3 in the Pac-12 in assists per game (4.6), No. 6 in free throw percentage (82.8), and No. 6 in 3-point percentage (41.2%)
- Was named the Pac-12 Player of the Week for the first time in his career (Monday, Jan. 10) after averaging 14.0 points and 7.0 assists in UCLA's first two wins in January
- Made 13 of 14 free throws at USC (Feb. 12, 2022), the largest single-game free throw total (13) by any UCLA player since Chris Smith made 13 of 15 against Colorado (Jan. 30, 2020)
- Now in his third season on the court, has scored in double figures in 44 career games (including 16 of 22 games this season)
- Was named a first-team All-Pac-12 selection in 2020-21 as a sophomore (one of the league's 10 first-team selections)
- Last season, he registered an assist-turnover ratio of 2.9-to-1, which was the second-highest figure among all Pac-12 players (behind Arizona's Terrell Brown Jr., now at Washington)
- Last season, he ranked No. 3 among all Pac-12 players in assists per game (5.38 apg) and No. 8 in the Pac-12 in minutes played per game (33.7)
- In 2020-21, totaled 172 assists and 59 turnovers ... in the Bruins' six NCAA Tournament contests, had 27 assists and seven turnovers (3.86 assist-turnover ratio)
- Redshirted the 2018-19 season ... missed the entire year, recovering from an ACL tear in his left knee (injury sustained Oct. 7, 2018)

| DATE | OPP | G-GS | MIN | FG-FGA | PCT | 3FG-A | PCT | FT-FTA | PCT | OR | DR | TOT | PF-DQ | A | TO | BS | S | PTS |
|--------|------------------|-------|--------|--------|------|-------|-------|--------|-------|----|----|-----|-------|-----|----|----|----|-----|
| 11-09 | CSU Bakersfield | 1-1 | 21:49 | 2-5 | .400 | 2-2 | 1.000 | 4-4 | 1.000 | 1 | 1 | 2 | 1-0 | 4 | 2 | 0 | 2 | 10 |
| 11-12 | Villanova | 1-1 | 33:15 | 5-9 | .556 | 2-5 | .400 | 2-2 | 1.000 | 0 | 1 | 1 | 4-0 | 4 | 1 | 0 | 1 | 14 |
| 11-15 | Long Beach State | 1-1 | 29:16 | 5-14 | .357 | 3-7 | .429 | 2-2 | 1.000 | 0 | 1 | 1 | 2-0 | 6 | 1 | 0 | 1 | 15 |
| 11-17 | North Florida | 1-1 | 25:55 | 4-7 | .571 | 4-4 | 1.000 | 1-2 | .500 | 0 | 6 | 6 | 2-0 | 5 | 0 | 0 | 0 | 13 |
| 11-22 | vs. Bellarmine | 1-1 | 30:27 | 1-7 | .143 | 0-6 | .000 | 0-0 | .000 | 0 | 2 | 2 | 2-0 | 5 | 0 | 0 | 2 | 2 |
| 11-23 | vs. Gonzaga | 1-1 | 31:11 | 4-7 | .571 | 0-0 | .000 | 3-3 | 1.000 | 0 | 1 | 1 | 1-0 | 1 | 1 | 0 | 0 | 11 |
| 11-27 | at UNLV | 1-1 | 30:03 | 5-8 | .625 | 2-4 | .500 | 3-4 | .750 | 0 | 0 | 0 | 0-0 | 0 | 1 | 0 | 0 | 15 |
| 12-01 | Colorado | 1-1 | 33:39 | 8-16 | .500 | 4-7 | .571 | 1-2 | .500 | 2 | 5 | 7 | 1-0 | 5 | 1 | 0 | 1 | 21 |
| 12-11 | at Marquette | 1-1 | 33:53 | 4-11 | .364 | 2-5 | .400 | 2-2 | 1.000 | 0 | 5 | 5 | 1-0 | 8 | 2 | 0 | 2 | 12 |
| 01-06 | Long Beach State | 1-1 | 26:50 | 4-8 | .500 | 3-5 | .600 | 0-0 | .000 | 1 | 1 | 2 | 2-0 | 10 | 0 | 0 | 0 | 11 |
| 01-08 | at California | 1-1 | 34:12 | 7-10 | .700 | 2-3 | .667 | 1-2 | .500 | 0 | 2 | 2 | 1-0 | 4 | 3 | 0 | 3 | 17 |
| 01-13 | Oregon | 1-1 | 40:49 | 3-10 | .300 | 2-5 | .400 | 2-2 | 1.000 | 2 | 3 | 5 | 5-1 | 4 | 1 | 0 | 0 | 10 |
| 01-15 | Oregon State | 1-1 | 35:36 | 4-8 | .500 | 0-2 | .000 | 5-6 | .833 | 0 | 0 | 0 | 1-0 | 3 | 1 | 0 | 4 | 13 |
| 01-20 | at Utah | 1-1 | 36:58 | 2-10 | .200 | 0-3 | .000 | 1-2 | .500 | 1 | 3 | 4 | 0-0 | 2 | 2 | 1 | 2 | 5 |
| 01-22 | at Colorado | 1-1 | 32:30 | 1-8 | .125 | 1-4 | .250 | 1-2 | .500 | 1 | 3 | 4 | 1-0 | 3 | 2 | 0 | 2 | 4 |
| 01-25 | Arizona | 1-1 | 29:33 | 4-7 | .571 | 1-2 | .500 | 0-0 | .000 | 0 | 4 | 4 | 2-0 | 3 | 0 | 1 | 0 | 9 |
| 01-27 | California | 1-1 | 21:04 | 3-7 | .429 | 1-3 | .333 | 1-2 | .500 | 1 | 2 | 3 | 2-0 | 5 | 1 | 0 | 2 | 8 |
| 01-29 | Stanford | 1-1 | 33:49 | 4-8 | .500 | 0-2 | .000 | 2-2 | 1.000 | 0 | 4 | 4 | 3-0 | 9 | 3 | 0 | 2 | 10 |
| 02-03 | at Arizona | 1-1 | 33:58 | 4-14 | .286 | 1-4 | .250 | 0-1 | .000 | 1 | 1 | 2 | 5-1 | 5 | 1 | 0 | 0 | 9 |
| 02-05 | at Arizona State | 1-1 | 49:30 | 5-13 | .385 | 1-4 | .250 | 2-2 | 1.000 | 0 | 1 | 1 | 4-0 | 5 | 3 | 0 | 2 | 13 |
| 02-08 | at Stanford | 1-1 | 33:17 | 5-10 | .500 | 2-4 | .500 | 2-2 | 1.000 | 0 | 2 | 2 | 0-0 | 7 | 1 | 0 | 0 | 14 |
| 02-12 | at USC | 1-1 | 34:38 | 6-13 | .462 | 2-4 | .500 | 13-14 | .929 | 0 | 1 | 1 | 4-0 | 3 | 4 | 0 | 2 | 27 |
| TOTALS | | 22-22 | 712:12 | 90-210 | .429 | 35-85 | .412 | 48-58 | .828 | 10 | 49 | 59 | 44-2 | 101 | 31 | 2 | 28 | 263 |

| Season | Yr. | G-GS | MIN | MPG | FG-FGA | PCT | 3FG-A | PCT | FT-FTA | PCT | OR | DR | TOT | RPG | PF-DQ | A | TO | BS | S | PTS | PPG |
|---------|-----|-------|------|------|---------|------|--------|------|---------|------|----|-----|-----|-----|-------|-----|-----|----|----|-----|------|
| 2019-20 | FR | 31-31 | 931 | 30.0 | 87-243 | .358 | 24-90 | .267 | 58-86 | .674 | 20 | 54 | 74 | 2.4 | 62-0 | 156 | 56 | 0 | 26 | 256 | 8.3 |
| 2020-21 | SO | 32-32 | 1078 | 33.7 | 127-296 | .429 | 18-72 | .250 | 61-79 | .772 | 10 | 56 | 66 | 2.1 | 63-1 | 172 | 59 | 1 | 34 | 333 | 10.4 |
| 2021-22 | JR | 22-22 | 712 | 32.4 | 90-210 | .429 | 35-85 | .412 | 48-58 | .828 | 10 | 49 | 59 | 2.7 | 44-2 | 101 | 31 | 2 | 28 | 263 | 12.0 |
| CAREER | | 85-85 | 2721 | 32.0 | 304-749 | .406 | 77-247 | .312 | 167-223 | .749 | 40 | 159 | 199 | 2.3 | 169-3 | 429 | 146 | 3 | 88 | 852 | 10.0 |

JAYLEN CLARK (0)

SOPHOMORE – G – 6-5, 210 – Riverside, Calif. (Etiwanda HS)

SEASON/CAREER BEST PERFORMANCES

| Category | Season High | Career High |
|-----------|--|--|
| Points | 11 vs. Oregon State (Jan. 15, 2022) | 11 vs. Oregon State (Jan. 15, 2022) |
| Rebounds | 7 vs. CSU Bakersfield (Nov. 9, 2021) | 9 vs. Alabama (March 28, 2021) |
| Assists | 4 vs. North Florida (Nov. 17, 2021) | 4 vs. North Florida (Nov. 17, 2021) |
| Steals | 2 (3 times), last at USC (Feb. 12, 2022) | 2 (4 times), last at USC (Feb. 12, 2022) |
| Blocks | 1 (twice), last vs. Gonzaga (Nov. 23, 2021) | 2 at Washington State (Feb. 11, 2021) |
| Minutes | 32 vs. Oregon State (Jan. 15, 2022) | 32 vs. Oregon State (Jan. 15, 2022) |
| FG Made | 5 vs. Oregon State (Jan. 15, 2022) | 5 (twice), last vs. Oregon State (Jan. 15, 2022) |
| FG Att. | 8 (twice), last at Marquette (Dec. 11, 2021) | 8 (twice), last at Marquette (Dec. 11, 2021) |
| 3PFG Made | 2 vs. Long Beach State (Jan. 6, 2022) | 2 vs. Long Beach State (Jan. 6, 2022) |
| 3PFG Att. | 3 vs. Long Beach State (Jan. 6, 2022) | 3 vs. Long Beach State (Jan. 6, 2022) |
| FT Made | 4 (twice), last vs. Gonzaga (Nov. 23, 2021) | 4 (twice), last vs. Gonzaga (Nov. 23, 2021) |
| FT Att. | 6 vs. Gonzaga (Nov. 23, 2021) | 6 vs. Gonzaga (Nov. 23, 2021) |

KEY NOTES ON JAYLEN CLARK

- Has averaged 5.9 points and 4.0 rebounds in 16 games ... has scored at least 10 points in three games this season
- Has totaled 29 offensive rebounds, the third-highest total on the team (Myles Johnson has 62 offensive rebounds and Jaime Jaquez Jr. has 35)
- In his first collegiate start earlier this season (Jan. 15, 2022), he scored a career-high 11 points, had four rebounds and made 5 of 6 shots in an 81-65 win over Oregon State
- At the end of regulation versus Oregon (Jan. 13, 2022), he came up with two steals in the final 33 seconds to help UCLA send the game to overtime (tied, 73-73)
- As a freshman last season, averaged 2.5 points and 2.4 rebounds in 31 games ... scored a season-high 10 points at Colorado, making 5 of 6 shots (Feb. 27, 2021)
- Last season, he grabbed a season-high nine rebounds in 18 minutes off the bench in UCLA's 88-78 overtime win against Alabama (March 28, 2021) in the Sweet 16
- Spent his senior year of high school (2019-20) at Etiwanda HS ... averaged 18.5 points, 6.4 rebounds, 2.7 assists and 2.6 steals per game ... led his team to a 30-4 record as a senior
- Attended Centennial High School (Corona, Calif.) for his first three years of high school ... was on the varsity squad all three seasons at Centennial HS
- As a youngster, idolized 6-foot-5 shooting guard Ray Allen because of his "perfect jumper and his all-around game"

JAYLEN CLARK'S GAME-BY-GAME (2021-22)

| DATE | OPP | G-GS | MIN | FG-FGA | PCT | 3FG-A | PCT | FT-FTA | PCT | OR | DR | TOT | PF-DQ | A | TO | BS | S | PTS |
|--------|------------------|------|--------|--------|-------|-------|-------|--------|-------|----|----|-----|-------|----|----|----|----|-----|
| 11-09 | CSU Bakersfield | 1-0 | 19:44 | 3-4 | .750 | 0-1 | .000 | 4-5 | .800 | 2 | 5 | 7 | 1-0 | 3 | 2 | 0 | 1 | 10 |
| 11-12 | Villanova | 1-0 | 15:22 | 1-2 | .500 | 0-0 | .000 | 0-0 | .000 | 2 | 4 | 6 | 1-0 | 1 | 1 | 0 | 0 | 2 |
| 11-15 | Long Beach State | 1-0 | 23:51 | 4-8 | .500 | 0-2 | .000 | 2-3 | .667 | 4 | 2 | 6 | 2-0 | 3 | 0 | 1 | 0 | 10 |
| 11-17 | North Florida | 1-0 | 17:58 | 2-6 | .333 | 0-1 | .000 | 2-4 | .500 | 2 | 3 | 5 | 1-0 | 4 | 1 | 0 | 1 | 6 |
| 11-22 | vs. Bellarmine | 1-0 | 13:18 | 3-5 | .600 | 0-2 | .000 | 0-0 | .000 | 0 | 2 | 2 | 0-0 | 0 | 1 | 0 | 1 | 6 |
| 11-23 | vs. Gonzaga | 1-0 | 17:17 | 2-4 | .500 | 0-0 | .000 | 4-6 | .667 | 5 | 0 | 5 | 2-0 | 0 | 0 | 1 | 0 | 8 |
| 11-27 | at UNLV | 1-0 | 17:53 | 2-7 | .286 | 0-0 | .000 | 2-2 | 1.000 | 4 | 2 | 6 | 3-0 | 0 | 1 | 0 | 2 | 6 |
| 12-01 | Colorado | 1-0 | 23:01 | 2-3 | .667 | 0-0 | .000 | 0-0 | .000 | 0 | 2 | 2 | 4-0 | 0 | 1 | 0 | 0 | 4 |
| 12-11 | at Marquette | 1-0 | 19:50 | 2-8 | .250 | 0-1 | .000 | 0-1 | .000 | 4 | 2 | 6 | 2-0 | 0 | 1 | 0 | 1 | 4 |
| 01-06 | Long Beach State | 1-0 | 15:03 | 3-6 | .500 | 2-3 | .667 | 1-2 | .500 | 0 | 2 | 2 | 0-0 | 2 | 1 | 0 | 1 | 9 |
| 01-08 | at California | 1-0 | 8:56 | 0-2 | .000 | 0-1 | .000 | 0-0 | .000 | 1 | 1 | 2 | 1-0 | 1 | 0 | 0 | 0 | 0 |
| 01-13 | Oregon | 1-0 | 16:31 | 2-6 | .333 | 0-1 | .000 | 0-0 | .000 | 1 | 2 | 3 | 1-0 | 1 | 1 | 0 | 2 | 4 |
| 01-15 | Oregon State | 1-1 | 32:15 | 5-6 | .833 | 1-1 | 1.000 | 0-0 | .000 | 1 | 3 | 4 | 3-0 | 2 | 2 | 0 | 1 | 11 |
| 01-20 | at Utah | – | DNP | – | – | – | – | – | – | – | – | – | – | – | – | – | – | – |
| 01-22 | at Colorado | 1-0 | 10:22 | 1-1 | 1.000 | 0-0 | .000 | 2-2 | 1.000 | 0 | 2 | 2 | 4-0 | 0 | 1 | 0 | 1 | 4 |
| 01-25 | Arizona | – | DNP | – | – | – | – | – | – | – | – | – | – | – | – | – | – | – |
| 01-27 | California | – | DNP | – | – | – | – | – | – | – | – | – | – | – | – | – | – | – |
| 01-29 | Stanford | – | DNP | – | – | – | – | – | – | – | – | – | – | – | – | – | – | – |
| 02-03 | at Arizona | – | DNP | – | – | – | – | – | – | – | – | – | – | – | – | – | – | – |
| 02-05 | at Arizona State | – | DNP | – | – | – | – | – | – | – | – | – | – | – | – | – | – | – |
| 02-08 | at Stanford | 1-0 | 10:35 | 3-3 | 1.000 | 0-0 | .000 | 0-0 | .000 | 1 | 1 | 2 | 1-0 | 0 | 0 | 0 | 0 | 6 |
| 02-12 | at USC | 1-0 | 13:53 | 2-5 | .400 | 0-1 | .000 | 1-2 | .500 | 2 | 2 | 4 | 3-0 | 0 | 0 | 0 | 2 | 5 |
| TOTALS | | 16-1 | 275:49 | 37-76 | .487 | 3-14 | .214 | 18-27 | .667 | 29 | 35 | 64 | 29-0 | 17 | 13 | 2 | 13 | 95 |

JAYLEN CLARK'S CAREER STATISTICS

| Season | Yr. | G-GS | MIN | MPG | FG-FGA | PCT | 3FG-A | PCT | FT-FTA | PCT | OR | DR | TOT | RPG | PF-DQ | A | TO | BS | S | PTS | PPG |
|---------|-----|------|-----|------|--------|------|-------|------|--------|------|----|----|-----|-----|-------|----|----|----|----|-----|-----|
| 2020-21 | FR | 31-0 | 280 | 9.0 | 29-58 | .500 | 2-10 | .200 | 18-24 | .750 | 31 | 44 | 75 | 2.4 | 33-0 | 6 | 12 | 5 | 4 | 78 | 2.5 |
| 2021-22 | SO | 16-1 | 276 | 17.2 | 37-76 | .487 | 3-14 | .214 | 18-27 | .667 | 29 | 35 | 64 | 4.0 | 29-0 | 17 | 13 | 2 | 13 | 95 | 5.9 |
| CAREER | | 47-1 | 556 | 11.8 | 66-134 | .493 | 5-24 | .208 | 36-51 | .706 | 60 | 79 | 139 | 3.0 | 62-0 | 23 | 25 | 7 | 17 | 173 | 3.7 |

LOGAN CREMONESI (23)

SOPHOMORE – F – 6-8, 220 – Oceanside, Calif. (Mater Dei HS)

SEASON/CAREER BEST PERFORMANCES

| Category | Season High | Career High |
|-----------|-------------|--|
| Points | — | — |
| Rebounds | — | 1 vs. Washington State (Jan. 14, 2021) |
| Assists | — | — |
| Steals | — | — |
| Blocks | — | — |
| Minutes | — | 2 vs. Washington State (Jan. 14, 2021) |
| FG Made | — | — |
| FG Att. | — | 1 at Utah (Feb. 25, 2021) |
| 3PFG Made | — | — |
| 3PFG Att. | — | — |
| FT Made | — | — |
| FT Att. | — | 2 vs. Washington State (Jan. 14, 2021) |

KEY NOTES ON LOGAN CREMONESI

- Played in five games as a freshman (2020-21) ... saw his first action in the second half of a home win (83-56) last season versus San Diego (Dec. 9, 2020)
- Spent his final three years of high school at Mater Dei High School in Santa Ana, Calif.
- As a senior at Mater Dei in 2019-20, averaged 2.7 points and 2.3 rebounds per game in 32 contests
- Was a two-time recipient of Mater Dei basketball's annual Coaches' Award ... in 2019-20, helped the Monarchs compile 25-8 record and a 9-1 record in the Trinity League
- During his senior season at Mater Dei, the basketball team advanced to the semifinal round of the CIF Southern California Regional Open Division playoffs (lost to Etiwanda, 65-61)
- Grew up in Oceanside, Calif., and was born in Chicago ... as a youngster, idolized Chicago Bulls' great Michael Jordan ... wears jersey number 23 out of respect for Michael Jordan
- Spent his freshman year of high school at El Camino High School in Oceanside, Calif.

LOGAN CREMONESI'S GAME-BY-GAME (2021-22)

| DATE | OPP | G-GS | MIN | FG-FGA | PCT | 3FG-A | PCT | FT-FTA | PCT | OR | DR | TOT | PF-DQ | A | TO | BS | S | PTS |
|--------|------------------|------|------|--------|-----|-------|-----|--------|-----|----|----|-----|-------|---|----|----|---|-----|
| 11-09 | CSU Bakersfield | — | DNP | — | — | — | — | — | — | — | — | — | — | — | — | — | — | — |
| 11-12 | Villanova | — | DNP | — | — | — | — | — | — | — | — | — | — | — | — | — | — | — |
| 11-15 | Long Beach State | — | DNP | — | — | — | — | — | — | — | — | — | — | — | — | — | — | — |
| 11-17 | North Florida | — | DNP | — | — | — | — | — | — | — | — | — | — | — | — | — | — | — |
| 11-22 | vs. Bellarmine | — | DNP | — | — | — | — | — | — | — | — | — | — | — | — | — | — | — |
| 11-23 | vs. Gonzaga | — | DNP | — | — | — | — | — | — | — | — | — | — | — | — | — | — | — |
| 11-27 | at UNLV | — | DNP | — | — | — | — | — | — | — | — | — | — | — | — | — | — | — |
| 12-01 | Colorado | — | DNP | — | — | — | — | — | — | — | — | — | — | — | — | — | — | — |
| 12-11 | at Marquette | — | DNP | — | — | — | — | — | — | — | — | — | — | — | — | — | — | — |
| 01-06 | Long Beach State | — | DNP | — | — | — | — | — | — | — | — | — | — | — | — | — | — | — |
| 01-08 | at California | — | DNP | — | — | — | — | — | — | — | — | — | — | — | — | — | — | — |
| 01-13 | Oregon | — | DNP | — | — | — | — | — | — | — | — | — | — | — | — | — | — | — |
| 01-15 | Oregon State | — | DNP | — | — | — | — | — | — | — | — | — | — | — | — | — | — | — |
| 01-20 | at Utah | — | DNP | — | — | — | — | — | — | — | — | — | — | — | — | — | — | — |
| 01-22 | at Colorado | — | DNP | — | — | — | — | — | — | — | — | — | — | — | — | — | — | — |
| 01-25 | Arizona | — | DNP | — | — | — | — | — | — | — | — | — | — | — | — | — | — | — |
| 01-27 | California | — | DNP | — | — | — | — | — | — | — | — | — | — | — | — | — | — | — |
| 01-29 | Stanford | — | DNP | — | — | — | — | — | — | — | — | — | — | — | — | — | — | — |
| 02-03 | at Arizona | — | DNP | — | — | — | — | — | — | — | — | — | — | — | — | — | — | — |
| 02-05 | at Arizona State | — | DNP | — | — | — | — | — | — | — | — | — | — | — | — | — | — | — |
| 02-08 | at Stanford | — | DNP | — | — | — | — | — | — | — | — | — | — | — | — | — | — | — |
| 02-12 | at USC | — | DNP | — | — | — | — | — | — | — | — | — | — | — | — | — | — | — |
| TOTALS | | 0-0 | 0:00 | 0-0 | — | 0-0 | — | 0-0 | — | 0 | 0 | 0 | — | 0 | 0 | 0 | 0 | 0 |

LOGAN CREMONESI'S CAREER STATISTICS

| Season | Yr. | G-GS | MIN | MPG | FG-FGA | PCT | 3FG-A | PCT | FT-FTA | PCT | OR | DR | TOT | RPG | PF-DQ | A | TO | BS | S | PTS | PPG |
|---------|-----|------|-----|-----|--------|------|-------|------|--------|------|----|----|-----|-----|-------|---|----|----|---|-----|-----|
| 2020-21 | FR | 5-0 | 5 | 1.0 | 0-1 | .000 | 0-0 | .000 | 0-2 | .000 | 0 | 1 | 1 | 0.2 | 1-0 | 0 | 0 | 0 | 0 | 0 | 0.0 |
| 2021-22 | SO | 0-0 | 0 | 0.0 | 0-0 | .000 | 0-0 | .000 | 0-0 | .000 | 0 | 0 | 0 | 0.0 | 0-0 | 0 | 0 | 0 | 0 | 0 | 0.0 |
| CAREER | | 5-0 | 5 | 1.0 | 0-1 | .000 | 0-0 | .000 | 0-2 | .000 | 0 | 1 | 1 | 0.2 | 1-0 | 0 | 0 | 0 | 0 | 0 | 0.0 |

MAC ETIENNE (12)

RS FRESHMAN – F – 6-10, 230 – New York, N.Y. (Suffield Academy [CT])

SEASON/CAREER BEST PERFORMANCES

| Category | Season High | Career High |
|-----------|-------------|---|
| Points | – | 9 vs. Arizona State (Feb. 20, 2021) |
| Rebounds | – | 6 vs. Arizona State (Feb. 20, 2021) |
| Assists | – | 2 vs. USC (March 6, 2021) |
| Steals | – | 1 (twice), last at Utah (Feb. 25, 2021) |
| Blocks | – | 2 at USC (Feb. 6, 2021) |
| Minutes | – | 28 at USC (Feb. 6, 2021) |
| FG Made | – | 4 at USC (Feb. 6, 2021) |
| FG Att. | – | 5 at USC (Feb. 6, 2021) |
| 3PFG Made | – | – |
| 3PFG Att. | – | – |
| FT Made | – | 3 vs. Arizona State (Feb. 20, 2021) |
| FT Att. | – | 3 (twice), last vs. Arizona State (Feb. 20, 2021) |

KEY NOTES ON MAC ETIENNE

- Unable to play during the 2021-22 season, due to a right knee injury (torn ACL, sustained in late Oct. 2021 and had surgery in Nov. 2021)
- Enrolled at UCLA midway through the 2020-21 academic year (he enrolled in late Dec. 2020) ... during the 2021-22 season, he is listed as a redshirt freshman
- As a true freshman last season, he averaged 2.6 points and 2.8 rebounds in 11.4 minutes per game ... played in 13 games (one start)
- Enrolled at UCLA mid-season ... began at UCLA at the start of the 2021 Winter Quarter ... spent the previous two seasons of high school at Suffield Academy (Suffield, Conn.)
- During the 2019-20 high school season, averaged 15.0 points, 13.0 rebounds and 4.0 blocked shots per game at Suffield Academy (Connecticut)
- Named the 2019-20 Gatorade Boys' Basketball Player of the Year in Connecticut ... had been rated as the nation's No. 5 center in his high school class by 247Sports.com
- Was ranked the No. 31 player in the Class of 2021 by 247Sports.com ... was also listed among the top 60 players by Rivals.com and ESPN.com
- Competed for the Nike PSA Cardinals AAU program while in high school ... Etienne grew up in New York City (Manhattan)

MAC ETIENNE'S GAME-BY-GAME (2021-22)

| DATE | OPP | G-GS | MIN | FG-FGA | PCT | 3FG-A | PCT | FT-FTA | PCT | OR | DR | TOT | PF-DQ | A | TO | BS | S | PTS |
|--------|------------------|------|------|--------|-----|-------|-----|--------|-----|----|----|-----|-------|---|----|----|---|-----|
| 11-09 | CSU Bakersfield | – | DNP | – | – | – | – | – | – | – | – | – | – | – | – | – | – | – |
| 11-12 | Villanova | – | DNP | – | – | – | – | – | – | – | – | – | – | – | – | – | – | – |
| 11-15 | Long Beach State | – | DNP | – | – | – | – | – | – | – | – | – | – | – | – | – | – | – |
| 11-17 | North Florida | – | DNP | – | – | – | – | – | – | – | – | – | – | – | – | – | – | – |
| 11-22 | vs. Bellarmine | – | DNP | – | – | – | – | – | – | – | – | – | – | – | – | – | – | – |
| 11-23 | vs. Gonzaga | – | DNP | – | – | – | – | – | – | – | – | – | – | – | – | – | – | – |
| 11-27 | at UNLV | – | DNP | – | – | – | – | – | – | – | – | – | – | – | – | – | – | – |
| 12-01 | Colorado | – | DNP | – | – | – | – | – | – | – | – | – | – | – | – | – | – | – |
| 12-11 | at Marquette | – | DNP | – | – | – | – | – | – | – | – | – | – | – | – | – | – | – |
| 01-06 | Long Beach State | – | DNP | – | – | – | – | – | – | – | – | – | – | – | – | – | – | – |
| 01-08 | at California | – | DNP | – | – | – | – | – | – | – | – | – | – | – | – | – | – | – |
| 01-13 | Oregon | – | DNP | – | – | – | – | – | – | – | – | – | – | – | – | – | – | – |
| 01-15 | Oregon State | – | DNP | – | – | – | – | – | – | – | – | – | – | – | – | – | – | – |
| 01-20 | at Utah | – | DNP | – | – | – | – | – | – | – | – | – | – | – | – | – | – | – |
| 01-22 | at Colorado | – | DNP | – | – | – | – | – | – | – | – | – | – | – | – | – | – | – |
| 01-25 | Arizona | – | DNP | – | – | – | – | – | – | – | – | – | – | – | – | – | – | – |
| 01-27 | California | – | DNP | – | – | – | – | – | – | – | – | – | – | – | – | – | – | – |
| 01-29 | Stanford | – | DNP | – | – | – | – | – | – | – | – | – | – | – | – | – | – | – |
| 02-03 | at Arizona | – | DNP | – | – | – | – | – | – | – | – | – | – | – | – | – | – | – |
| 02-05 | at Arizona State | – | DNP | – | – | – | – | – | – | – | – | – | – | – | – | – | – | – |
| 02-08 | at Stanford | – | DNP | – | – | – | – | – | – | – | – | – | – | – | – | – | – | – |
| 02-12 | at USC | – | DNP | – | – | – | – | – | – | – | – | – | – | – | – | – | – | – |
| TOTALS | | 0-0 | 0:00 | 0-0 | – | 0-0 | – | 0-0 | – | 0 | 0 | 0 | – | 0 | 0 | 0 | 0 | 0 |

MAC ETIENNE'S CAREER STATISTICS

| Season | Yr. | G-GS | MIN | MPG | FG-FGA | PCT | 3FG-A | PCT | FT-FTA | PCT | OR | DR | TOT | RPG | PF-DQ | A | TO | BS | S | PTS | PPG |
|---------|-----|------|-----|------|--------|------|-------|------|--------|------|----|----|-----|-----|-------|---|----|----|---|-----|-----|
| 2020-21 | FR | 13-1 | 148 | 11.4 | 15-25 | .600 | 0-0 | .000 | 4-12 | .333 | 12 | 25 | 37 | 2.8 | 13-0 | 3 | 8 | 2 | 2 | 34 | 2.6 |
| 2021-22 | SO | 0-0 | 0 | 0.0 | 0-0 | – | 0-0 | – | 0-0 | – | 0 | 0 | 0 | 0.0 | 0-0 | 0 | 0 | 0 | 0 | 0 | 0.0 |
| CAREER | | 13-1 | 148 | 11.4 | 15-25 | .600 | 0-0 | .000 | 4-12 | .333 | 12 | 25 | 37 | 2.8 | 13-0 | 3 | 8 | 2 | 2 | 34 | 2.6 |

JAIME JAQUEZ JR. (24)

JUNIOR – G/F – 6-7, 225 – Camarillo, Calif. (Camarillo HS)

SEASON/CAREER BEST PERFORMANCES

| Category | Season High | Career High |
|-----------|--|---|
| Points | 27 at Arizona State (Feb. 5, 2022) | 27 (twice), last at Arizona State (Feb. 5, 2022) |
| Rebounds | 13 vs. Villanova (Nov. 12, 2021) | 13 vs. Villanova (Nov. 12, 2021) |
| Assists | 5 (3 times), last at Arizona (Feb. 3, 2021) | 5 (5 times), last at Arizona (Feb. 3, 2022) |
| Steals | 4 (twice), last vs. California (Jan. 27, 2022) | 4 (5 times), last vs. California (Jan. 27, 2022) |
| Blocks | 3 vs. Arizona (Jan. 25, 2022) | 4 vs. San Diego (Dec. 9, 2020) |
| Minutes | 50 at Arizona State (Feb. 5, 2022) | 55 vs. Pepperdine (Nov. 27, 2020) |
| FG Made | 9 vs. North Florida (Nov. 17, 2021) | 11 vs. Michigan State (March 18, 2021) |
| FG Att. | 22 vs. Gonzaga (Nov. 23, 2021) | 22 vs. Gonzaga (Nov. 23, 2021) |
| 3PFG Made | 3 at Marquette (Dec. 11, 2021) | 3 (5 times), last vs. Michigan State (March 18, 2021) |
| 3PFG Att. | 4 (twice), last vs. Gonzaga (Nov. 23, 2021) | 7 (twice), last at Stanford (Jan. 23, 2021) |
| FT Made | 10 at Arizona State (Feb. 5, 2022) | 10 at Arizona State (Feb. 5, 2022) |
| FT Att. | 13 at Arizona State (Feb. 5, 2022) | 13 at Arizona State (Feb. 5, 2022) |

KEY NOTES ON JAIME JAQUEZ JR. (pronounced HY-may HAH-kez)

- Has averaged 12.8 points, 5.5 rebounds and 2.2 assists in 21 games
- Scored a season-high 27 points (tied his career high) in a triple-overtime loss at Arizona State (Feb. 5, 2022)
- Has scored in double figures in 14 of 21 games this season ... has totaled at least 20 points in four games this season
- Has played in 84 of UCLA's 85 games since the start of the 2019-20 season ... has totaled 76 career starts
- Did not play versus Oregon State (Jan. 15, 2022), was out with a left ankle injury ... exited the Bruins' win against Stanford with a sprained right ankle (Jan. 29, 2022)
- Last season, he was a second-team All-Pac-12 selection (10-player first team, 5-player second team) ... was also named to the Pac-12's five-person All-Defensive Team
- Last season, he scored a season-high 27 points in an 86-80 overtime win versus Michigan State in the First Four of the NCAA Tournament (March 18, 2021) ... played all 45 minutes
- Played in all 55 minutes in a triple overtime win (Nov. 27, 2020) ... 55 minutes were the most in a game by any UCLA player since Feb. 28, 1985 (Reggie Miller, Nigel Miguel, 59 minutes each)
- Has totaled six career double-doubles (three this season, one in 2020-21, and two in 2019-20)
- Has scored in double figures in 49 career games (14 times this season, 21 times in 2020-21, and 14 times in 2019-20)
- As a freshman, made the game-winning 3-point shot with 0.6 seconds to play to snap a 72-72 tie in UCLA's 75-72 win at home against Arizona State (Feb. 27, 2020)

JAIME JAQUEZ JR.'S GAME-BY-GAME (2021-22)

| DATE | OPP | G-GS | MIN | FG-FGA | PCT | 3FG-A | PCT | FT-FTA | PCT | OR | DR | TOT | PF-DQ | A | TO | BS | S | PTS |
|--------|------------------|-------|--------|---------|------|-------|-------|--------|-------|----|----|-----|-------|----|----|----|----|-----|
| 11-09 | CSU Bakersfield | 1-1 | 24:47 | 6-11 | .545 | 2-3 | .667 | 0-0 | .000 | 1 | 3 | 4 | 0-0 | 3 | 1 | 2 | 1 | 14 |
| 11-12 | Villanova | 1-1 | 36:28 | 7-14 | .500 | 2-4 | .500 | 5-7 | .714 | 6 | 7 | 13 | 4-0 | 3 | 5 | 0 | 1 | 21 |
| 11-15 | Long Beach State | 1-1 | 32:50 | 8-13 | .615 | 0-2 | .000 | 1-1 | 1.000 | 1 | 4 | 5 | 1-0 | 2 | 1 | 0 | 1 | 17 |
| 11-17 | North Florida | 1-1 | 23:03 | 9-14 | .643 | 1-1 | 1.000 | 1-2 | .500 | 5 | 3 | 8 | 1-0 | 0 | 2 | 0 | 2 | 20 |
| 11-22 | vs. Bellarmine | 1-1 | 33:35 | 3-11 | .273 | 0-2 | .000 | 0-2 | .000 | 2 | 6 | 8 | 0-0 | 5 | 0 | 1 | 4 | 6 |
| 11-23 | vs. Gonzaga | 1-1 | 35:48 | 7-22 | .318 | 1-4 | .250 | 4-5 | .800 | 1 | 5 | 6 | 4-0 | 2 | 1 | 0 | 1 | 19 |
| 11-27 | at UNLV | 1-1 | 31:49 | 3-7 | .429 | 0-1 | .000 | 6-7 | .857 | 0 | 3 | 3 | 1-0 | 5 | 2 | 0 | 0 | 12 |
| 12-01 | Colorado | 1-1 | 7:14 | 0-0 | .000 | 0-0 | .000 | 0-0 | .000 | 0 | 0 | 0 | 0-0 | 0 | 0 | 0 | 0 | 0 |
| 12-11 | at Marquette | 1-1 | 34:53 | 7-16 | .438 | 3-5 | .600 | 7-12 | .583 | 4 | 8 | 12 | 3-0 | 2 | 2 | 1 | 1 | 24 |
| 01-06 | Long Beach State | 1-1 | 15:13 | 3-5 | .600 | 0-1 | .000 | 2-2 | 1.000 | 0 | 3 | 3 | 0-0 | 0 | 1 | 0 | 0 | 8 |
| 01-08 | at California | 1-1 | 31:46 | 6-9 | .667 | 0-2 | .000 | 2-2 | 1.000 | 1 | 0 | 1 | 0-0 | 0 | 2 | 0 | 1 | 14 |
| 01-13 | Oregon | 1-1 | 32:43 | 2-6 | .333 | 0-1 | .000 | 0-2 | .000 | 1 | 4 | 5 | 3-0 | 1 | 4 | 0 | 1 | 4 |
| 01-15 | Oregon State | – | DNP | – | – | – | – | – | – | – | – | – | – | – | – | – | – | – |
| 01-20 | at Utah | 1-1 | 35:06 | 3-9 | .333 | 0-3 | .000 | 2-2 | 1.000 | 0 | 6 | 6 | 4-0 | 3 | 0 | 1 | 1 | 8 |
| 01-22 | at Colorado | 1-1 | 33:53 | 4-10 | .400 | 2-4 | .500 | 4-5 | .800 | 4 | 1 | 5 | 2-0 | 4 | 0 | 0 | 1 | 14 |
| 01-25 | Arizona | 1-1 | 34:45 | 4-8 | .500 | 1-3 | .333 | 1-2 | .500 | 0 | 5 | 5 | 1-0 | 2 | 2 | 3 | 2 | 10 |
| 01-27 | California | 1-1 | 28:42 | 7-12 | .583 | 0-2 | .000 | 1-2 | .500 | 0 | 5 | 5 | 0-0 | 2 | 1 | 0 | 4 | 15 |
| 01-29 | Stanford | 1-1 | 6:56 | 1-2 | .500 | 0-1 | .000 | 1-1 | 1.000 | 0 | 1 | 1 | 1-0 | 1 | 0 | 0 | 0 | 3 |
| 02-03 | at Arizona | 1-1 | 35:03 | 6-12 | .500 | 0-1 | .000 | 1-1 | 1.000 | 3 | 3 | 6 | 3-0 | 5 | 1 | 0 | 2 | 13 |
| 02-05 | at Arizona State | 1-1 | 50:03 | 8-17 | .471 | 1-3 | .333 | 10-13 | .769 | 3 | 8 | 11 | 2-0 | 3 | 1 | 0 | 1 | 27 |
| 02-08 | at Stanford | 1-1 | 32:26 | 7-15 | .467 | 0-3 | .000 | 0-0 | .000 | 1 | 3 | 4 | 1-0 | 2 | 2 | 0 | 1 | 14 |
| 02-12 | at USC | 1-1 | 31:59 | 2-11 | .182 | 0-2 | .000 | 1-3 | .333 | 2 | 2 | 4 | 1-0 | 1 | 0 | 0 | 1 | 5 |
| TOTALS | | 21-21 | 629:02 | 103-224 | .460 | 13-48 | .271 | 49-71 | .690 | 35 | 80 | 115 | 32-0 | 46 | 28 | 8 | 26 | 268 |

JAIME JAQUEZ JR.'S CAREER STATISTICS

| Season | Yr. | G-GS | MIN | MPG | FG-FGA | PCT | 3FG-A | PCT | FT-FTA | PCT | OR | DR | TOT | RPG | PF-DQ | A | TO | BS | S | PTS | PPG |
|---------|-----|-------|------|------|---------|------|--------|------|---------|------|-----|-----|-----|-----|-------|-----|-----|----|-----|-----|------|
| 2019-20 | FR | 31-23 | 828 | 26.7 | 98-216 | .454 | 25-80 | .313 | 54-71 | .761 | 49 | 100 | 149 | 4.8 | 76-1 | 42 | 46 | 12 | 43 | 275 | 8.9 |
| 2020-21 | SO | 32-32 | 1118 | 34.9 | 142-292 | .486 | 37-94 | .394 | 74-113 | .655 | 62 | 133 | 195 | 6.1 | 73-2 | 54 | 40 | 22 | 39 | 395 | 12.3 |
| 2021-22 | JR | 21-21 | 629 | 30.0 | 103-224 | .460 | 13-48 | .271 | 49-71 | .690 | 35 | 80 | 115 | 5.5 | 32-0 | 46 | 28 | 8 | 26 | 268 | 12.8 |
| CAREER | | 84-76 | 2578 | 30.7 | 343-732 | .469 | 75-222 | .338 | 177-255 | .694 | 146 | 313 | 459 | 5.5 | 181-3 | 142 | 114 | 42 | 108 | 938 | 11.2 |

MYLES JOHNSON (15)

RS SENIOR – C – 6-10, 255 – Long Beach, Calif. (Long Beach Poly HS)

SEASON/CAREER BEST PERFORMANCES

| Category | Season High | Career High (includes previous seasons at Rutgers) |
|-----------|---|--|
| Points | 12 vs. Colorado (Dec. 1, 2021) | 18 (twice), last at Nebraska (Jan. 3, 2020) |
| Rebounds | 13 vs. North Florida (Nov. 17, 2021) | 16 at Maryland (Dec. 14, 2020) |
| Assists | 3 vs. North Florida (Nov. 17, 2021) | 4 (twice), last at Iowa (Jan. 22, 2020) |
| Steals | 2 (twice), last vs. Bellarmine (Nov. 22, 2021) | 3 (6 times), last vs. Clemson (March 19, 2021) |
| Blocks | 3 vs. Bellarmine (Nov. 22, 2021) | 7 vs. Indiana (Feb. 24, 2021) |
| Minutes | 36 vs. Villanova (Nov. 12, 2021) | 36 vs. Villanova (Nov. 12, 2021) |
| FG Made | 5 vs. Colorado (Dec. 1, 2021) | 9 (twice), last at Nebraska (Jan. 3, 2020) |
| FG Att. | 7 vs. Gonzaga (Nov. 23, 2021) | 13 at Nebraska (Jan. 3, 2020) |
| 3PFG Made | – | – |
| 3PFG Att. | – | – |
| FT Made | 2 (3 times), last vs. Long Beach State (Jan. 6, 2022) | 3 (6 times), last at Minnesota (March 6, 2021) |
| FT Att. | 6 vs. Colorado (Dec. 1, 2021) | 8 (twice), last vs. Northwestern (Feb. 9, 2020) |

KEY NOTES ON MYLES JOHNSON

- Has played in 112 career games (55 starts) ... has averaged 4.1 points and 5.7 rebounds in 22 games this season
- Through games played on Sunday, Feb. 13, he ranked No. 2 in the Pac-12 in offensive rebounds per game (2.8) and was No. 5 in blocks per game (1.3 bpg, has 29 blocks)
- Has tallied at least five offensive rebounds in five games this season (had a season-high nine offensive rebounds against North Florida on Nov. 15, 2021)
- Has totaled 32 career games in which he has logged at least 10 rebounds (including in four contests this season)
- Spent the previous four seasons at Rutgers University in New Jersey ... currently enrolled in UCLA's graduate school of engineering
- Earned his undergraduate degree in electrical and computer engineering from Rutgers in May of 2021
- Was a two-time Big Ten Conference All-Academic selection and a three-time Big Ten All-Academic honoree (winter of 2019, 2020 and 2021)
- Last season, he was among five players to earn Academic All-District honors (NCAA Division I, District 2) at the conclusion of the season
- Has established BLKdev (pronounced “black dev”), an initiative to inspire minority youths to participate in STEM (science, technology, engineering and mathematics)
- Grew up in Long Beach, Calif. ... attended Long Beach Poly High School before enrolling at Rutgers as a freshman in 2017-18

MYLES JOHNSON'S GAME-BY-GAME (2021-22)

| DATE | OPP | G-GS | MIN | FG-FGA | PCT | 3FG-A | PCT | FT-FTA | PCT | OR | DR | TOT | PF-DQ | A | TO | BS | S | PTS |
|--------|------------------|------|--------|--------|-------|-------|------|--------|-------|----|----|-----|-------|----|----|----|----|-----|
| 11-09 | CSU Bakersfield | 1-0 | 17:48 | 1-1 | 1.000 | 0-0 | .000 | 0-0 | .000 | 0 | 5 | 5 | 3-0 | 1 | 0 | 2 | 1 | 2 |
| 11-12 | Villanova | 1-1 | 36:04 | 1-1 | 1.000 | 0-0 | .000 | 0-0 | .000 | 2 | 3 | 5 | 3-0 | 0 | 1 | 2 | 0 | 2 |
| 11-15 | Long Beach State | 1-1 | 17:26 | 1-3 | .333 | 0-0 | .000 | 1-1 | 1.000 | 0 | 1 | 1 | 4-0 | 1 | 0 | 2 | 1 | 3 |
| 11-17 | North Florida | 1-1 | 19:09 | 2-4 | .500 | 0-0 | .000 | 1-3 | .333 | 9 | 4 | 13 | 2-0 | 3 | 1 | 2 | 2 | 5 |
| 11-22 | vs. Bellarmine | 1-1 | 25:07 | 4-6 | .667 | 0-0 | .000 | 1-4 | .250 | 8 | 3 | 11 | 1-0 | 1 | 1 | 3 | 2 | 9 |
| 11-23 | vs. Gonzaga | 1-1 | 19:04 | 3-7 | .429 | 0-0 | .000 | 1-2 | .500 | 0 | 2 | 2 | 3-0 | 0 | 1 | 0 | 1 | 7 |
| 11-27 | at UNLV | 1-1 | 19:51 | 1-2 | .500 | 0-0 | .000 | 2-3 | .667 | 2 | 5 | 7 | 4-0 | 1 | 2 | 2 | 0 | 4 |
| 12-01 | Colorado | 1-1 | 28:30 | 5-6 | .833 | 0-0 | .000 | 2-6 | .333 | 4 | 6 | 10 | 4-0 | 0 | 2 | 1 | 1 | 12 |
| 12-11 | at Marquette | 1-1 | 21:25 | 3-4 | .750 | 0-0 | .000 | 1-2 | .500 | 4 | 4 | 8 | 2-0 | 2 | 1 | 2 | 0 | 7 |
| 01-06 | Long Beach State | 1-0 | 16:33 | 1-3 | .333 | 0-0 | .000 | 2-5 | .400 | 6 | 3 | 9 | 4-0 | 0 | 2 | 1 | 0 | 4 |
| 01-08 | at California | 1-0 | 12:33 | 0-0 | .000 | 0-0 | .000 | 0-0 | .000 | 0 | 3 | 3 | 0-0 | 0 | 1 | 2 | 0 | 0 |
| 01-13 | Oregon | 1-0 | 19:54 | 2-3 | .667 | 0-0 | .000 | 0-1 | .000 | 1 | 4 | 5 | 1-0 | 0 | 1 | 2 | 1 | 4 |
| 01-15 | Oregon State | 1-0 | 11:00 | 1-1 | 1.000 | 0-0 | .000 | 0-0 | .000 | 0 | 0 | 0 | 2-0 | 0 | 1 | 0 | 1 | 2 |
| 01-20 | at Utah | 1-0 | 12:36 | 0-0 | .000 | 0-0 | .000 | 0-0 | .000 | 2 | 1 | 3 | 4-0 | 0 | 0 | 0 | 0 | 0 |
| 01-22 | at Colorado | 1-0 | 16:51 | 4-4 | 1.000 | 0-0 | .000 | 0-1 | .000 | 2 | 0 | 2 | 1-0 | 0 | 2 | 2 | 1 | 8 |
| 01-25 | Arizona | 1-0 | 15:06 | 2-2 | 1.000 | 0-0 | .000 | 1-1 | 1.000 | 1 | 0 | 1 | 1-0 | 0 | 1 | 2 | 0 | 5 |
| 01-27 | California | 1-0 | 12:33 | 1-3 | .333 | 0-0 | .000 | 0-0 | .000 | 1 | 1 | 2 | 3-0 | 0 | 0 | 1 | 0 | 2 |
| 01-29 | Stanford | 1-0 | 15:29 | 1-1 | 1.000 | 0-0 | .000 | 0-0 | .000 | 2 | 4 | 6 | 1-0 | 1 | 1 | 2 | 0 | 2 |
| 02-03 | at Arizona | 1-0 | 9:15 | 1-1 | 1.000 | 0-0 | .000 | 0-0 | .000 | 2 | 3 | 5 | 2-0 | 0 | 0 | 1 | 0 | 2 |
| 02-05 | at Arizona State | 1-0 | 16:39 | 2-2 | 1.000 | 0-0 | .000 | 1-2 | .500 | 4 | 5 | 9 | 0-0 | 0 | 0 | 0 | 0 | 5 |
| 02-08 | at Stanford | 1-0 | 18:42 | 2-4 | .500 | 0-0 | .000 | 0-0 | .000 | 6 | 2 | 8 | 1-0 | 1 | 0 | 0 | 1 | 4 |
| 02-12 | at USC | 1-0 | 21:26 | 0-2 | .000 | 0-0 | .000 | 1-2 | .500 | 6 | 5 | 11 | 3-0 | 1 | 1 | 0 | 1 | 1 |
| TOTALS | | 22-8 | 403:01 | 38-60 | .633 | 0-0 | .000 | 14-33 | .424 | 62 | 64 | 126 | 49-0 | 12 | 19 | 29 | 13 | 90 |

MYLES JOHNSON'S CAREER STATISTICS (first three seasons were at Rutgers)

| Season | Yr. | G-GS | MIN | MPG | FG-FGA | PCT | 3FG-A | PCT | FT-FTA | PCT | OR | DR | TOT | RPG | PF-DQ | A | TO | BS | S | PTS | PPG |
|---------|-----|--------|------|------|---------|------|-------|------|--------|------|-----|-----|-----|-----|-------|----|-----|-----|----|-----|-----|
| 2018-19 | FR | 31-0 | 542 | 17.5 | 66-119 | .555 | 0-0 | .000 | 17-42 | .405 | 79 | 99 | 178 | 5.7 | 83-2 | 34 | 35 | 23 | 23 | 149 | 4.8 |
| 2019-20 | SO | 31-25 | 727 | 23.5 | 106-176 | .602 | 0-0 | .000 | 29-80 | .363 | 103 | 142 | 245 | 7.9 | 78-2 | 31 | 46 | 47 | 16 | 241 | 7.8 |
| 2020-21 | JR | 28-22 | 693 | 24.8 | 98-156 | .628 | 0-0 | .000 | 27-62 | .435 | 81 | 158 | 239 | 8.5 | 72-2 | 22 | 34 | 68 | 32 | 223 | 8.0 |
| 2021-22 | SR | 22-8 | 403 | 18.3 | 38-60 | .633 | 0-0 | .000 | 14-33 | .424 | 62 | 64 | 126 | 5.7 | 49-0 | 12 | 19 | 29 | 13 | 90 | 4.1 |
| CAREER | | 112-55 | 2372 | 21.2 | 308-511 | .603 | 0-0 | .000 | 87-217 | .401 | 325 | 463 | 788 | 7.0 | 282-5 | 99 | 134 | 167 | 84 | 703 | 6.3 |

JOHNNY JUZANG (3)

JUNIOR – G – 6-7, 215 – Tarzana, Calif. (University of Kentucky)

SEASON/CAREER BEST PERFORMANCES

| Category | Season High | Career High (includes his freshman season at Kentucky) |
|-----------|--|--|
| Points | 28 at Utah (Jan. 20, 2022) | 32 at Washington (Feb. 13, 2021) |
| Rebounds | 10 at Arizona State (Feb. 5, 2022) | 13 at USC (Feb. 6, 2021) |
| Assists | 6 vs. Colorado (Dec. 1, 2021) | 6 vs. Colorado (Dec. 1, 2021) |
| Steals | 3 vs. Marquette (Dec. 11, 2021) | 3 (twice), last vs. Marquette (Dec. 11, 2021) |
| Blocks | 1 (twice), last vs. Long Beach State (Nov. 15, 2021) | 2 at California (Jan. 21, 2021) |
| Minutes | 51 at Arizona State (Feb. 5, 2022) | 51 at Arizona State (Feb. 5, 2022) |
| FG Made | 11 vs. Long Beach State (Nov. 15, 2021) | 12 (twice), last vs. Gonzaga (April 3, 2021) |
| FG Att. | 24 vs. Villanova (Nov. 12, 2021) | 24 vs. Villanova (Nov. 12, 2021) |
| 3PFG Made | 3 (6 times), last vs. Arizona (Jan. 25, 2022) | 5 (twice), last at Washington (Feb. 13, 2021) |
| 3PFG Att. | 10 vs. Long Beach State (Nov. 15, 2021) | 12 at Washington (Feb. 13, 2021) |
| FT Made | 9 vs. Oregon State (Jan. 15, 2022) | 9 vs. Oregon State (Jan. 15, 2022) |
| FT Att. | 11 vs. Oregon State (Jan. 15, 2022) | 11 vs. Oregon State (Jan. 15, 2022) |

KEY NOTES ON JOHNNY JUZANG (pronounced JOO-zang)

- Has averaged a team-leading 17.8 points through 20 games ... did not play against California and Stanford (Jan. 27, Jan. 29) due to COVID-19 protocols
- Through games played Sunday, Feb. 13, he ranked No. 2 among all Pac-12 players in scoring (17.8 ppg, trailing Terrell Brown Jr.'s average of 22.1 ppg)
- Has scored in double figures in 19 of 20 games ... scored a season-high 28 points in UCLA's 63-58 win at Utah (Jan. 20, 2022)
- Ranks No. 3 in the Pac-12 in free throw percentage (85.7%) ... has made each of his last 16 consecutive free throws (missed in the first half at Utah on Jan. 20, 2022)
- Has made at least one 3-pointer in 19 of 20 games played this season (has made a season-high three 3s in six games)
- Has been named to the 20-man late season watch list for the John R. Wooden Award ... he is also among 30 candidates on the midseason list for the Naismith Trophy
- Has twice been named the Pac-12 Player of the Week this season (and three times in his career) ... was recognized on Monday, Nov. 15, 2021 and on Monday, Jan. 24, 2022
- Through his three college seasons, he has totaled at least 20 points in 16 games (eight times this season, eight times in 2020-21)
- Has totaled two career double-doubles ... both of those took place on the road in Pac-12 play (at USC last season, at Arizona State this season)
- Scored a career-best 32 points in UCLA's road victory at Washington last season (Feb. 13, 2021)
- Last season, he scored at least 20 points in three of six NCAA Tournament games ... averaged a team-best 22.8 points per game in the 2021 NCAA Tournament
- Was a freshman at the University of Kentucky in 2019-20 ... averaged 2.9 points and 1.9 rebounds in 28 contests during his freshman season

JOHNNY JUZANG'S GAME-BY-GAME (2021-22)

| DATE | OPP | G-GS | MIN | FG-FGA | PCT | 3FG-A | PCT | FT-FTA | PCT | OR | DR | TOT | PF-DQ | A | TO | BS | S | PTS |
|--------|------------------|-------|--------|---------|------|-------|------|--------|-------|----|----|-----|-------|----|----|----|----|-----|
| 11-09 | CSU Bakersfield | 1-1 | 23:57 | 6-13 | .462 | 2-4 | .500 | 5-6 | .833 | 0 | 4 | 4 | 0-0 | 1 | 0 | 0 | 0 | 19 |
| 11-12 | Villanova | 1-1 | 40:46 | 9-24 | .375 | 1-8 | .125 | 6-6 | 1.000 | 2 | 6 | 8 | 2-0 | 0 | 4 | 1 | 1 | 25 |
| 11-15 | Long Beach State | 1-1 | 27:11 | 11-21 | .524 | 3-10 | .300 | 0-1 | .000 | 2 | 2 | 4 | 4-0 | 2 | 2 | 1 | 0 | 25 |
| 11-17 | North Florida | 1-1 | 22:56 | 7-13 | .538 | 3-5 | .600 | 0-0 | .000 | 1 | 1 | 2 | 2-0 | 1 | 0 | 0 | 0 | 17 |
| 11-22 | vs. Bellarmine | 1-1 | 25:29 | 5-14 | .357 | 3-6 | .500 | 0-0 | .000 | 1 | 2 | 3 | 1-0 | 4 | 4 | 0 | 0 | 13 |
| 11-23 | vs. Gonzaga | 1-1 | 32:35 | 5-11 | .455 | 1-3 | .333 | 0-0 | .000 | 0 | 2 | 2 | 2-0 | 2 | 4 | 0 | 1 | 11 |
| 11-27 | at UNLV | 1-1 | 28:21 | 5-10 | .500 | 2-4 | .500 | 0-0 | .000 | 0 | 9 | 9 | 3-0 | 1 | 2 | 0 | 0 | 12 |
| 12-01 | Colorado | 1-1 | 35:11 | 6-15 | .400 | 1-3 | .333 | 2-2 | 1.000 | 0 | 7 | 7 | 2-0 | 6 | 1 | 0 | 0 | 15 |
| 12-11 | at Marquette | 1-1 | 32:43 | 5-16 | .313 | 2-6 | .333 | 0-0 | .000 | 1 | 4 | 5 | 1-0 | 2 | 3 | 0 | 3 | 12 |
| 01-06 | Long Beach State | 1-1 | 21:40 | 7-14 | .500 | 3-8 | .375 | 1-3 | .333 | 2 | 2 | 4 | 4-0 | 1 | 0 | 0 | 1 | 18 |
| 01-08 | at California | 1-1 | 30:22 | 3-10 | .300 | 1-4 | .250 | 2-2 | 1.000 | 0 | 3 | 3 | 4-0 | 0 | 0 | 0 | 1 | 9 |
| 01-13 | Oregon | 1-1 | 37:08 | 8-16 | .500 | 2-5 | .400 | 5-6 | .833 | 2 | 7 | 9 | 2-0 | 2 | 1 | 0 | 0 | 23 |
| 01-15 | Oregon State | 1-1 | 36:11 | 7-11 | .636 | 1-3 | .333 | 9-11 | .818 | 0 | 6 | 6 | 2-0 | 3 | 2 | 0 | 2 | 24 |
| 01-20 | at Utah | 1-1 | 37:52 | 9-13 | .692 | 3-5 | .600 | 7-8 | .875 | 1 | 2 | 3 | 1-0 | 0 | 1 | 0 | 1 | 28 |
| 01-22 | at Colorado | 1-1 | 35:55 | 9-18 | .500 | 1-2 | .500 | 4-4 | 1.000 | 1 | 5 | 6 | 3-0 | 2 | 1 | 0 | 1 | 23 |
| 01-25 | Arizona | 1-1 | 31:23 | 6-18 | .333 | 3-5 | .600 | 0-0 | .000 | 0 | 3 | 3 | 2-0 | 2 | 2 | 0 | 0 | 15 |
| 01-27 | California | — | DNP | — | — | — | — | — | — | — | — | — | — | — | — | — | — | — |
| 01-29 | Stanford | — | DNP | — | — | — | — | — | — | — | — | — | — | — | — | — | — | — |
| 02-03 | at Arizona | 1-1 | 28:33 | 6-15 | .400 | 0-4 | .000 | 0-0 | .000 | 1 | 5 | 6 | 3-0 | 2 | 3 | 0 | 0 | 12 |
| 02-05 | at Arizona State | 1-1 | 50:43 | 8-22 | .364 | 1-4 | .250 | 3-3 | 1.000 | 3 | 7 | 10 | 5-1 | 2 | 3 | 0 | 1 | 20 |
| 02-08 | at Stanford | 1-1 | 36:40 | 10-16 | .625 | 2-6 | .333 | 1-1 | 1.000 | 0 | 5 | 5 | 1-0 | 1 | 1 | 0 | 1 | 23 |
| 02-12 | at USC | 1-1 | 37:24 | 4-16 | .250 | 1-2 | .500 | 3-3 | 1.000 | 1 | 4 | 5 | 1-0 | 2 | 2 | 1 | 2 | 12 |
| TOTALS | | 20-20 | 653:01 | 136-306 | .444 | 36-97 | .371 | 48-56 | .857 | 18 | 86 | 104 | 45-1 | 36 | 36 | 3 | 15 | 356 |

JOHNNY JUZANG'S CAREER STATISTICS (2019-20 season was at Kentucky)

| Season | Yr. | G-GS | MIN | MPG | FG-FGA | PCT | 3FG-A | PCT | FT-FTA | PCT | OR | DR | TOT | RPG | PF-DQ | A | TO | BS | S | PTS | PPG |
|---------|-----|-------|------|------|---------|------|---------|------|---------|------|----|-----|-----|-----|-------|----|----|----|----|-----|------|
| 2019-20 | FR | 28-2 | 348 | 12.4 | 29-77 | .377 | 14-43 | .326 | 10-12 | .833 | 13 | 41 | 54 | 1.9 | 28-0 | 9 | 15 | 2 | 5 | 82 | 2.9 |
| 2020-21 | SO | 27-26 | 866 | 32.1 | 160-363 | .441 | 55-156 | .353 | 57-65 | .877 | 23 | 88 | 111 | 4.1 | 50-1 | 43 | 43 | 9 | 21 | 432 | 16.0 |
| 2021-22 | JR | 20-20 | 653 | 32.7 | 136-306 | .444 | 36-97 | .371 | 48-56 | .857 | 18 | 86 | 104 | 5.2 | 45-1 | 36 | 36 | 3 | 15 | 356 | 17.8 |
| CAREER | | 75-48 | 1864 | 24.9 | 325-746 | .436 | 105-296 | .355 | 115-133 | .865 | 54 | 215 | 269 | 3.6 | 123-2 | 88 | 94 | 14 | 41 | 870 | 11.6 |

JAKE KYMAN (13)

JUNIOR – G/F – 6-7, 215 – Aliso Viejo, Calif. (Santa Margarita Catholic HS)

SEASON/CAREER BEST PERFORMANCES

| Category | Season High | Career High |
|-----------|--|---|
| Points | 15 vs. Stanford (Jan. 29, 2022) | 21 (twice), last vs. Arizona State (Feb. 27, 2020) |
| Rebounds | 5 vs. Stanford (Jan. 29, 2022) | 6 vs. Arizona State (Feb. 27, 2020) |
| Assists | 1 (4 times), last vs. Stanford (Jan. 29, 2022) | 3 vs. Washington State (Jan. 14, 2021) |
| Steals | 3 vs. California (Jan. 27, 2022) | 3 (3 times), last vs. California (Jan. 27, 2022) |
| Blocks | — | 1 (4 times), last vs. Arizona State (Feb. 27, 2020) |
| Minutes | 28 vs. Stanford (Jan. 29, 2022) | 29 at Stanford (Jan. 15, 2020) |
| FG Made | 6 vs. Stanford (Jan. 29, 2022) | 8 vs. Arizona State (Feb. 27, 2020) |
| FG Att. | 15 vs. Stanford (Jan. 29, 2022) | 15 vs. Stanford (Jan. 29, 2022) |
| 3PFG Made | 2 vs. California (Jan. 27, 2022) | 7 at Washington (Jan. 2, 2020) |
| 3PFG Att. | 9 vs. Stanford (Jan. 29, 2022) | 12 at Washington (Jan. 2, 2020) |
| FT Made | 2 (3 times), last vs. Stanford (Jan. 29, 2022) | 2 (6 times), last vs. Stanford (Jan. 29, 2022) |
| FT Att. | 2 (3 times), last vs. Stanford (Jan. 29, 2022) | 4 vs. Denver (Dec. 8, 2019) |

KEY NOTES ON JAKE KYMAN

- Scored a season-high 15 points (made 6 of 15 shots) off the bench in the Bruins' 66-43 win against Stanford (Jan. 29, 2022)
- Has scored at least 10 points in seven career games (twice this season, once in 2020-21, four times in 2019-20)
- Scored at least 20 points in three games as a freshman (2019-20) ... had a career-best 21 points at Washington (Jan. 2, 2020) and versus Arizona State (Feb. 27, 2020)
- In 2019-20, set the school's freshman record for most 3-pointers in a game (at Washington on Jan. 2, 2020), making 7 of 12 attempts from 3-point distance in a 66-64 win
- Concluded the 2019-20 season with the seventh-best 3-point percentage (40.3%) among Pac-12 players ... made 31 of 77 attempts from 3-point range
- Earned first-team All-CIF Southern Section acclaim (2018, 2019) during his final two seasons at Santa Margarita Catholic HS (Rancho Santa Margarita, Calif.)

JAKE KYMAN'S GAME-BY-GAME (2021-22)

| DATE | OPP | G-GS | MIN | FG-FGA | PCT | 3FG-A | PCT | FT-FTA | PCT | OR | DR | TOT | PF-DQ | A | TO | BS | S | PTS |
|--------|------------------|------|--------|--------|-------|-------|-------|--------|-------|----|----|-----|-------|---|----|----|---|-----|
| 11-09 | CSU Bakersfield | 1-0 | 15:37 | 1-1 | 1.000 | 1-1 | 1.000 | 0-0 | .000 | 0 | 2 | 2 | 0-0 | 0 | 0 | 0 | 0 | 3 |
| 11-12 | Villanova | — | DNP | — | — | — | — | — | — | — | — | — | — | — | — | — | — | — |
| 11-15 | Long Beach State | 1-0 | 4:03 | 0-3 | .000 | 0-2 | .000 | 0-0 | .000 | 0 | 0 | 0 | 0-0 | 0 | 1 | 0 | 0 | 0 |
| 11-17 | North Florida | 1-0 | 8:41 | 0-3 | .000 | 0-1 | .000 | 0-0 | .000 | 0 | 1 | 1 | 0-0 | 1 | 0 | 0 | 0 | 0 |
| 11-22 | vs. Bellarmine | 1-0 | 1:36 | 0-1 | .000 | 0-0 | .000 | 0-0 | .000 | 0 | 0 | 0 | 0-0 | 0 | 0 | 0 | 0 | 0 |
| 11-23 | vs. Gonzaga | 1-0 | 0:46 | 0-0 | .000 | 0-0 | .000 | 0-0 | .000 | 0 | 0 | 0 | 0-0 | 0 | 0 | 0 | 0 | 0 |
| 11-27 | at UNLV | 1-0 | 2:24 | 0-0 | .000 | 0-0 | .000 | 0-0 | .000 | 0 | 0 | 0 | 1-0 | 0 | 0 | 0 | 0 | 0 |
| 12-01 | Colorado | 1-0 | 5:00 | 0-0 | .000 | 0-0 | .000 | 2-2 | 1.000 | 0 | 0 | 0 | 0-0 | 0 | 0 | 0 | 0 | 2 |
| 12-11 | at Marquette | — | DNP | — | — | — | — | — | — | — | — | — | — | — | — | — | — | — |
| 01-06 | Long Beach State | 1-0 | 10:05 | 1-3 | .333 | 1-3 | .333 | 2-2 | 1.000 | 1 | 3 | 4 | 1-0 | 0 | 0 | 0 | 0 | 5 |
| 01-08 | at California | — | DNP | — | — | — | — | — | — | — | — | — | — | — | — | — | — | — |
| 01-13 | Oregon | — | DNP | — | — | — | — | — | — | — | — | — | — | — | — | — | — | — |
| 01-15 | Oregon State | 1-0 | 1:33 | 0-0 | .000 | 0-0 | .000 | 0-0 | .000 | 0 | 0 | 0 | 0-0 | 0 | 0 | 0 | 0 | 0 |
| 01-20 | at Utah | 1-0 | 4:20 | 0-0 | .000 | 0-0 | .000 | 0-0 | .000 | 1 | 0 | 1 | 1-0 | 1 | 0 | 0 | 0 | 0 |
| 01-22 | at Colorado | — | DNP | — | — | — | — | — | — | — | — | — | — | — | — | — | — | — |
| 01-25 | Arizona | — | DNP | — | — | — | — | — | — | — | — | — | — | — | — | — | — | — |
| 01-27 | California | 1-0 | 20:36 | 4-7 | .571 | 2-3 | .667 | 0-0 | .000 | 1 | 2 | 3 | 1-0 | 1 | 0 | 0 | 3 | 10 |
| 01-29 | Stanford | 1-0 | 27:41 | 6-15 | .400 | 1-9 | .111 | 2-2 | 1.000 | 0 | 5 | 5 | 3-0 | 1 | 0 | 0 | 1 | 15 |
| 02-03 | at Arizona | 1-0 | 5:23 | 0-1 | .000 | 0-0 | .000 | 0-0 | .000 | 0 | 0 | 0 | 0-0 | 0 | 0 | 0 | 0 | 0 |
| 02-05 | at Arizona State | 1-0 | 0:02 | 0-0 | .000 | 0-0 | .000 | 0-0 | .000 | 0 | 0 | 0 | 0-0 | 0 | 0 | 0 | 0 | 0 |
| 02-08 | at Stanford | 1-0 | 7:06 | 1-2 | .500 | 0-0 | .000 | 0-0 | .000 | 0 | 0 | 0 | 2-0 | 1 | 1 | 0 | 0 | 2 |
| 02-12 | at USC | — | DNP | — | — | — | — | — | — | — | — | — | — | — | — | — | — | — |
| TOTALS | | 15-0 | 114:53 | 13-36 | .361 | 5-19 | .263 | 6-6 | 1.000 | 3 | 13 | 16 | 9-0 | 5 | 2 | 0 | 4 | 37 |

JAKE KYMAN'S CAREER STATISTICS

| Season | Yr. | G-GS | MIN | MPG | FG-FGA | PCT | 3FG-A | PCT | FT-FTA | PCT | OR | DR | TOT | RPG | PF-DQ | A | TO | BS | S | PTS | PPG |
|---------|-----|------|-----|------|---------|------|--------|------|--------|-------|----|----|-----|-----|-------|----|----|----|----|-----|-----|
| 2019-20 | FR | 26-0 | 313 | 12.1 | 51-113 | .451 | 31-77 | .403 | 5-9 | .556 | 5 | 28 | 33 | 1.3 | 21-0 | 7 | 10 | 4 | 8 | 138 | 5.3 |
| 2020-21 | SO | 31-0 | 325 | 10.5 | 37-96 | .385 | 18-52 | .346 | 2-3 | .667 | 4 | 27 | 31 | 1.0 | 21-0 | 14 | 10 | 0 | 10 | 94 | 3.0 |
| 2021-22 | JR | 15-0 | 115 | 7.7 | 13-36 | .361 | 5-19 | .263 | 6-6 | 1.000 | 3 | 13 | 16 | 1.1 | 9-0 | 5 | 2 | 0 | 4 | 37 | 2.5 |
| CAREER | | 72-0 | 753 | 10.5 | 101-245 | .412 | 54-148 | .365 | 13-18 | .722 | 12 | 68 | 80 | 1.1 | 51-0 | 26 | 22 | 4 | 22 | 269 | 3.7 |

WILL McCLENDON (4)

FRESHMAN – G – 6-2, 210 – Las Vegas, Nev. (Bishop Gorman HS)

SEASON/CAREER BEST PERFORMANCES

| Category | Season High | Career High |
|-----------|-------------|-------------|
| Points | — | — |
| Rebounds | — | — |
| Assists | — | — |
| Steals | — | — |
| Blocks | — | — |
| Minutes | — | — |
| FG Made | — | — |
| FG Att. | — | — |
| 3PFG Made | — | — |
| 3PFG Att. | — | — |
| FT Made | — | — |
| FT Att. | — | — |

KEY NOTES ON WILL McCLENDON

- Unable to play this season ... suffered a left knee injury (torn ACL) in Sept. 2021 during a preseason team workout (had surgery in Oct. 2021)
- Was a four-year varsity basketball letterwinner at Bishop Gorman High School in Las Vegas
- Was ranked as the No. 41 prospect in the nation, in his high school class by Rivals.com ... had been ranked No. 55 by 247Sports.com
- Was unable to play for Bishop Gorman HS during his senior season (2020-21), as the Nevada Interscholastic Activities Association (NIAA) canceled the season (COVID-19 pandemic)
- As a junior at Bishop Gorman HS, secured first-team All-Southern Nevada acclaim ... averaged 16.0 points, 5.0 rebounds and 4.0 assists per game

WILL McCLENDON’S GAME-BY-GAME (2021-22)

| DATE | OPP | G-GS | MIN | FG-FGA | PCT | 3FG-A | PCT | FT-FTA | PCT | OR | DR | TOT | PF-DQ | A | TO | BS | S | PTS |
|--------|------------------|------|------|--------|-----|-------|-----|--------|-----|----|----|-----|-------|---|----|----|---|-----|
| 11-09 | CSU Bakersfield | — | DNP | — | — | — | — | — | — | — | — | — | — | — | — | — | — | — |
| 11-12 | Villanova | — | DNP | — | — | — | — | — | — | — | — | — | — | — | — | — | — | — |
| 11-15 | Long Beach State | — | DNP | — | — | — | — | — | — | — | — | — | — | — | — | — | — | — |
| 11-17 | North Florida | — | DNP | — | — | — | — | — | — | — | — | — | — | — | — | — | — | — |
| 11-22 | vs. Bellarmine | — | DNP | — | — | — | — | — | — | — | — | — | — | — | — | — | — | — |
| 11-23 | vs. Gonzaga | — | DNP | — | — | — | — | — | — | — | — | — | — | — | — | — | — | — |
| 11-27 | at UNLV | — | DNP | — | — | — | — | — | — | — | — | — | — | — | — | — | — | — |
| 12-01 | Colorado | — | DNP | — | — | — | — | — | — | — | — | — | — | — | — | — | — | — |
| 12-11 | at Marquette | — | DNP | — | — | — | — | — | — | — | — | — | — | — | — | — | — | — |
| 01-06 | Long Beach State | — | DNP | — | — | — | — | — | — | — | — | — | — | — | — | — | — | — |
| 01-08 | at California | — | DNP | — | — | — | — | — | — | — | — | — | — | — | — | — | — | — |
| 01-13 | Oregon | — | DNP | — | — | — | — | — | — | — | — | — | — | — | — | — | — | — |
| 01-15 | Oregon State | — | DNP | — | — | — | — | — | — | — | — | — | — | — | — | — | — | — |
| 01-20 | at Utah | — | DNP | — | — | — | — | — | — | — | — | — | — | — | — | — | — | — |
| 01-22 | at Colorado | — | DNP | — | — | — | — | — | — | — | — | — | — | — | — | — | — | — |
| 01-25 | Arizona | — | DNP | — | — | — | — | — | — | — | — | — | — | — | — | — | — | — |
| 01-27 | California | — | DNP | — | — | — | — | — | — | — | — | — | — | — | — | — | — | — |
| 01-29 | Stanford | — | DNP | — | — | — | — | — | — | — | — | — | — | — | — | — | — | — |
| 02-03 | at Arizona | — | DNP | — | — | — | — | — | — | — | — | — | — | — | — | — | — | — |
| 02-05 | at Arizona State | — | DNP | — | — | — | — | — | — | — | — | — | — | — | — | — | — | — |
| 02-08 | at Stanford | — | DNP | — | — | — | — | — | — | — | — | — | — | — | — | — | — | — |
| 02-12 | at USC | — | DNP | — | — | — | — | — | — | — | — | — | — | — | — | — | — | — |
| TOTALS | | 0-0 | 0:00 | 0-0 | — | 0-0 | — | 0-0 | — | 0 | 0 | 0 | — | 0 | 0 | 0 | 0 | 0 |

WILL McCLENDON’S CAREER STATISTICS

| Season | Yr. | G-GS | MIN | MPG | FG-FGA | PCT | 3FG-A | PCT | FT-FTA | PCT | OR | DR | TOT | RPG | PF-DQ | A | TO | BS | S | PTS | PPG |
|---------|-----|------|-----|-----|--------|------|-------|------|--------|------|----|----|-----|-----|-------|---|----|----|---|-----|-----|
| 2021-22 | FR | 0-0 | 0 | — | 0-0 | .000 | 0-0 | .000 | 0-0 | .000 | 0 | 0 | 0 | — | 0-0 | 0 | 0 | 0 | 0 | 0 | — |
| CAREER | | 0-0 | 0 | — | 0-0 | .000 | 0-0 | .000 | 0-0 | .000 | 0 | 0 | 0 | — | 0-0 | 0 | 0 | 0 | 0 | 0 | — |

KENNETH NWUBA (14)

REDSHIRT JUNIOR – F – 6-10, 255 – Lagos, Nigeria (Huntington Prep [West Virginia])

SEASON/CAREER BEST PERFORMANCES

| Category | Season High | Career High |
|-----------|---|--|
| Points | 5 vs. North Florida (Nov. 17, 2021) | 5 vs. North Florida (Nov. 17, 2021) |
| Rebounds | 4 at UNLV (Nov. 27, 2021) | 5 vs. Michigan (March 30, 2021) |
| Assists | 1 (3 times), last at Marquette (Dec. 11, 2021) | 2 vs. Purdue Fort Wayne (Nov. 6, 2018) |
| Steals | 1 vs. North Florida (Nov. 17, 2021) | 1 (twice), last vs. Abilene Christian (March 22, 2021) |
| Blocks | 2 vs. CSU Bakersfield (Nov. 9, 2021) | 1 (5 times), last vs. BYU (March 21, 2021) |
| Minutes | 18 vs. CSU Bakersfield (Nov. 9, 2021) | 20 vs. Michigan (March 30, 2021) |
| FG Made | 2 (twice), last vs. North Florida (Nov. 17, 2021) | 2 (twice), last vs. North Florida (Nov. 17, 2021) |
| FG Att. | 2 (5 times), last vs. Colorado (Dec. 1, 2021) | 2 (7 times), last vs. Colorado (Dec. 1, 2021) |
| 3PFG Made | – | – |
| 3PFG Att. | – | – |
| FT Made | 1 vs. North Florida (Nov. 17, 2021) | 2 vs. Michigan State (Nov. 22, 2018) |
| FT Att. | 2 vs. North Florida (Nov. 17, 2021) | 2 (4 times), last vs. North Florida (Nov. 17, 2021) |

KEY NOTES ON KENNETH NWUBA

- As a junior this season, he has averaged 1.2 points and 1.1 rebounds in 14 games (currently averaging 7.2 minutes per game)
- Has made 8 of 13 shots from the field (61.5%) ... has totaled 17 points, 15 rebounds and five blocks
- Has played in 49 career games ... earned his first and only start in a road contest at USC last season (Feb. 6, 2021)
- Recorded a career-best five rebounds in a career-high 20 minutes in UCLA's 51-49 win over Michigan last season in the Elite Eight (March 30, 2021)
- Redshirted in 2019-20 ... competed in 17 games as a true freshman in 2018-19, averaging 2.9 minutes per game
- Was a three-year varsity basketball letterwinner in high school, spending his senior season at Huntington Prep (Huntington, West Virginia)
- Moved to the United States from Lagos, Nigeria prior to his freshman year of high school
- As a youngster, he looked up to former NBA all-time great Hakeem Olajuwon and former UCLA standout Russell Westbrook

KENNETH NWUBA'S GAME-BY-GAME (2021-22)

| DATE | OPP | G-GS | MIN | FG-FGA | PCT | 3FG-A | PCT | FT-FTA | PCT | OR | DR | TOT | PF-DQ | A | TO | BS | S | PTS |
|--------|------------------|------|--------|--------|-------|-------|------|--------|------|----|----|-----|-------|---|----|----|---|-----|
| 11-09 | CSU Bakersfield | 1-0 | 17:43 | 2-2 | 1.000 | 0-0 | .000 | 0-0 | .000 | 0 | 2 | 2 | 2-0 | 0 | 0 | 2 | 0 | 4 |
| 11-12 | Villanova | 1-0 | 6:31 | 0-0 | .000 | 0-0 | .000 | 0-0 | .000 | 0 | 0 | 0 | 1-0 | 0 | 0 | 0 | 0 | 0 |
| 11-15 | Long Beach State | 1-0 | 5:03 | 0-0 | .000 | 0-0 | .000 | 0-0 | .000 | 0 | 1 | 1 | 0-0 | 0 | 0 | 0 | 0 | 0 |
| 11-17 | North Florida | 1-0 | 17:26 | 2-2 | 1.000 | 0-0 | .000 | 1-2 | .500 | 1 | 1 | 2 | 3-0 | 0 | 1 | 1 | 1 | 5 |
| 11-22 | vs. Bellarmine | 1-0 | 7:03 | 1-1 | 1.000 | 0-0 | .000 | 0-0 | .000 | 0 | 1 | 1 | 1-0 | 0 | 1 | 0 | 0 | 2 |
| 11-23 | vs. Gonzaga | 1-0 | 6:35 | 0-2 | .000 | 0-0 | .000 | 0-0 | .000 | 3 | 0 | 3 | 2-0 | 0 | 1 | 1 | 0 | 0 |
| 11-27 | at UNLV | 1-0 | 8:45 | 1-2 | .500 | 0-0 | .000 | 0-0 | .000 | 0 | 4 | 4 | 4-0 | 1 | 1 | 0 | 0 | 2 |
| 12-01 | Colorado | 1-0 | 10:55 | 1-2 | .500 | 0-0 | .000 | 0-0 | .000 | 1 | 0 | 1 | 3-0 | 1 | 2 | 0 | 0 | 2 |
| 12-11 | at Marquette | 1-0 | 3:52 | 0-0 | .000 | 0-0 | .000 | 0-0 | .000 | 0 | 0 | 0 | 0-0 | 1 | 0 | 0 | 0 | 0 |
| 01-06 | Long Beach State | 1-0 | 1:51 | 1-1 | 1.000 | 0-0 | .000 | 0-0 | .000 | 0 | 0 | 0 | 0-0 | 0 | 0 | 1 | 0 | 2 |
| 01-08 | at California | – | DNP | – | – | – | – | – | – | – | – | – | – | – | – | – | – | – |
| 01-13 | Oregon | – | DNP | – | – | – | – | – | – | – | – | – | – | – | – | – | – | – |
| 01-15 | Oregon State | 1-0 | 1:53 | 0-0 | .000 | 0-0 | .000 | 0-0 | .000 | 0 | 0 | 0 | 1-0 | 0 | 0 | 0 | 0 | 0 |
| 01-20 | at Utah | 1-0 | 5:38 | 0-1 | .000 | 0-0 | .000 | 0-1 | .000 | 0 | 1 | 1 | 0-0 | 0 | 0 | 0 | 0 | 0 |
| 01-22 | at Colorado | – | DNP | – | – | – | – | – | – | – | – | – | – | – | – | – | – | – |
| 01-25 | Arizona | – | DNP | – | – | – | – | – | – | – | – | – | – | – | – | – | – | – |
| 01-27 | California | 1-0 | 4:39 | 0-0 | .000 | 0-0 | .000 | 0-0 | .000 | 0 | 0 | 0 | 0-0 | 0 | 0 | 0 | 0 | 0 |
| 01-29 | Stanford | 1-0 | 2:47 | 0-0 | .000 | 0-0 | .000 | 0-0 | .000 | 0 | 0 | 0 | 0-0 | 0 | 0 | 0 | 0 | 0 |
| 02-03 | at Arizona | – | DNP | – | – | – | – | – | – | – | – | – | – | – | – | – | – | – |
| 02-05 | at Arizona State | – | DNP | – | – | – | – | – | – | – | – | – | – | – | – | – | – | – |
| 02-08 | at Colorado | – | DNP | – | – | – | – | – | – | – | – | – | – | – | – | – | – | – |
| 02-12 | at USC | – | DNP | – | – | – | – | – | – | – | – | – | – | – | – | – | – | – |
| TOTALS | | 14-0 | 100:41 | 8-13 | .615 | 0-0 | .000 | 1-3 | .333 | 5 | 10 | 15 | 17-0 | 3 | 6 | 5 | 1 | 17 |

KENNETH NWUBA'S CAREER STATISTICS

| Season | Yr. | G-GS | MIN | MPG | FG-FGA | PCT | 3FG-A | PCT | FT-FTA | PCT | OR | DR | TOT | RPG | PF-DQ | A | TO | BS | S | PTS | PPG |
|---------|-----|------|-----|-----|--------|------|-------|------|--------|------|----|----|-----|-----|-------|---|----|----|---|-----|-----|
| 2018-19 | FR | 17-0 | 51 | 3.0 | 2-7 | .286 | 0-0 | .000 | 3-7 | .429 | 5 | 6 | 11 | 0.6 | 15-0 | 2 | 5 | 1 | 1 | 7 | 0.4 |
| 2019-20 | – | 0-0 | – | – | – | .000 | – | .000 | – | .000 | – | – | – | – | – | – | – | – | – | – | – |
| 2020-21 | SO | 18-1 | 107 | 6.0 | 1-7 | .143 | 0-0 | .000 | 0-1 | .000 | 8 | 9 | 17 | 0.9 | 23-0 | 0 | 5 | 4 | 1 | 2 | 0.1 |
| 2021-22 | JR | 14-0 | 101 | 7.2 | 8-13 | .615 | 0-0 | .000 | 1-3 | .333 | 5 | 10 | 15 | 1.1 | 17-0 | 3 | 6 | 5 | 1 | 17 | 1.2 |
| CAREER | | 49-1 | 259 | 5.3 | 11-27 | .407 | 0-0 | .000 | 4-11 | .364 | 18 | 25 | 43 | 0.9 | 55-0 | 5 | 16 | 10 | 3 | 26 | 0.5 |

CODY RILEY (2)

REDSHIRT SENIOR – F – 6-9, 250 – Kansas City, Kan. (Sierra Canyon HS [California])

SEASON/CAREER BEST PERFORMANCES

| Category | Season High | Career High |
|-----------|--|---|
| Points | 14 vs. California (Jan. 27, 2022) | 22 at Arizona State (Jan. 7, 2021) |
| Rebounds | 8 at Arizona (Feb. 3, 2022) | 13 at Arizona State (Jan. 7, 2021) |
| Assists | 3 (twice), last at Arizona State (Feb. 5, 2022) | 5 vs. Gonzaga (April 3, 2021) |
| Steals | 4 at California (Jan. 8, 2022) | 4 at California (Jan. 8, 2022) |
| Blocks | 1 (3 times), last vs. Oregon State (Jan. 15, 2022) | 4 vs. Alabama (March 28, 2021) |
| Minutes | 27 at California (Jan. 8, 2022) | 42 vs. Gonzaga (April 3, 2021) |
| FG Made | 6 vs. Arizona (Jan. 25, 2022) | 9 (twice), last vs. Washington State (Feb. 13, 2020) |
| FG Att. | 11 vs. Arizona (Jan. 25, 2022) | 14 vs. Gonzaga (April 3, 2021) |
| 3PFG Made | 1 at USC (Feb. 12, 2022) | 1 (7 times), last at USC (Feb. 12, 2022) |
| 3PFG Att. | 1 (twice), last vs. California (Jan. 27, 2022) | 2 (5 times), last vs. Cal State Fullerton (Dec. 28, 2019) |
| FT Made | 4 vs. California (Jan. 27, 2022) | 8 at San Diego State (Nov. 25, 2020) |
| FT Att. | 5 (twice), last vs. Oregon (Jan. 13, 2022) | 13 at San Diego State (Nov. 25, 2020) |

KEY NOTES ON CODY RILEY

- Has averaged 8.0 points and 3.6 rebounds per game in 14 contests ... has played in 106 career games over the course of four seasons
- Has scored in double figures in 48 career games (5 in 2021-22, 19 in 2020-21, 14 in 2019-20 and 10 in 2018-19) ... has totaled eight career double-doubles (six in 2020-21)
- Earlier this season, he missed eight games in November and December (sprained MCL, left knee, sustained on Nov. 9, 2021)
- Last season, he averaged career bests in scoring (10.0 ppg) and rebounding (5.4 rpg), through 31 games (31 starts)
- Last season, he scored in double figures in 19 of 31 games ... recorded at least 10 rebounds in six games ... had six double-doubles
- Played a career-high 42 minutes in UCLA's Final Four contest against Gonzaga (April 3, 2021), totaling 14 points, 10 rebounds and a career-high five assists
- Last season, he totaled a career-high 22 points and a career-best 13 rebounds in the overtime win at Arizona State (Jan. 9, 2021), making 8 of 11 shots
- Concluded UCLA's 2019-20 season having made 17 of 20 free throw attempts (85.0%) in the team's final three games

CODY RILEY'S GAME-BY-GAME (2021-22)

| DATE | OPP | G-GS | MIN | FG-FGA | PCT | 3FG-A | PCT | FT-FTA | PCT | OR | DR | TOT | PF-DQ | A | TO | BS | S | PTS |
|--------|------------------|-------|--------|--------|------|-------|-------|--------|-------|----|----|-----|-------|----|----|----|----|-----|
| 11-09 | CSU Bakersfield | 1-1 | 3:56 | 0-0 | .000 | 0-0 | .000 | 0-0 | .000 | 0 | 3 | 3 | 0-0 | 0 | 0 | 0 | 0 | 0 |
| 11-12 | Villanova | – | DNP | – | – | – | – | – | – | – | – | – | – | – | – | – | – | – |
| 11-15 | Long Beach State | – | DNP | – | – | – | – | – | – | – | – | – | – | – | – | – | – | – |
| 11-17 | North Florida | – | DNP | – | – | – | – | – | – | – | – | – | – | – | – | – | – | – |
| 11-22 | vs. Bellarmine | – | DNP | – | – | – | – | – | – | – | – | – | – | – | – | – | – | – |
| 11-23 | vs. Gonzaga | – | DNP | – | – | – | – | – | – | – | – | – | – | – | – | – | – | – |
| 11-27 | at UNLV | – | DNP | – | – | – | – | – | – | – | – | – | – | – | – | – | – | – |
| 12-01 | Colorado | – | DNP | – | – | – | – | – | – | – | – | – | – | – | – | – | – | – |
| 12-11 | at Marquette | – | DNP | – | – | – | – | – | – | – | – | – | – | – | – | – | – | – |
| 01-06 | Long Beach State | 1-1 | 20:09 | 4-6 | .667 | 0-0 | .000 | 0-0 | .000 | 0 | 2 | 2 | 3-0 | 0 | 1 | 0 | 0 | 8 |
| 01-08 | at California | 1-1 | 26:35 | 3-8 | .375 | 0-1 | .000 | 3-5 | .600 | 2 | 3 | 5 | 3-0 | 0 | 1 | 1 | 4 | 9 |
| 01-13 | Oregon | 1-1 | 20:06 | 5-6 | .833 | 0-0 | .000 | 1-5 | .200 | 0 | 1 | 1 | 5-1 | 3 | 2 | 1 | 0 | 11 |
| 01-15 | Oregon State | 1-1 | 19:05 | 3-5 | .600 | 0-0 | .000 | 3-4 | .750 | 1 | 2 | 3 | 3-0 | 1 | 2 | 1 | 0 | 9 |
| 01-20 | at Utah | 1-1 | 21:40 | 2-3 | .667 | 0-0 | .000 | 1-2 | .500 | 1 | 4 | 5 | 3-0 | 2 | 3 | 0 | 1 | 5 |
| 01-22 | at Colorado | 1-1 | 20:57 | 3-6 | .500 | 0-0 | .000 | 0-0 | .000 | 1 | 1 | 2 | 3-0 | 0 | 2 | 0 | 1 | 6 |
| 01-25 | Arizona | 1-1 | 24:54 | 6-11 | .545 | 0-0 | .000 | 0-0 | .000 | 0 | 3 | 3 | 3-0 | 2 | 0 | 0 | 0 | 12 |
| 01-27 | California | 1-1 | 22:48 | 5-8 | .625 | 0-1 | .000 | 4-4 | 1.000 | 1 | 1 | 2 | 0-0 | 2 | 1 | 0 | 0 | 14 |
| 01-29 | Stanford | 1-1 | 23:55 | 2-6 | .333 | 0-1 | .000 | 5-7 | .714 | 2 | 1 | 3 | 1-0 | 1 | 2 | 2 | 1 | 9 |
| 02-03 | at Arizona | 1-1 | 30:45 | 3-10 | .300 | 0-0 | .000 | 4-6 | .667 | 1 | 7 | 8 | 3-0 | 0 | 1 | 0 | 3 | 10 |
| 02-05 | at Arizona State | 1-1 | 38:23 | 3-9 | .333 | 0-0 | .000 | 4-6 | .667 | 0 | 5 | 5 | 3-0 | 3 | 1 | 1 | 0 | 10 |
| 02-08 | at Stanford | 1-1 | 20:40 | 0-1 | .000 | 0-0 | .000 | 0-0 | .000 | 0 | 2 | 2 | 2-0 | 0 | 0 | 0 | 1 | 0 |
| 02-12 | at USC | 1-1 | 18:16 | 3-6 | .500 | 1-1 | 1.000 | 2-2 | 1.000 | 3 | 4 | 7 | 0-0 | 1 | 1 | 0 | 1 | 9 |
| TOTALS | | 14-14 | 312:09 | 42-85 | .494 | 1-4 | .250 | 27-41 | .659 | 12 | 39 | 51 | 32-0 | 15 | 17 | 6 | 12 | 112 |

CODY RILEY'S CAREER STATISTICS

| Season | Yr. | G-GS | MIN | MPG | FG-FGA | PCT | 3FG-A | PCT | FT-FTA | PCT | OR | DR | TOT | RPG | PF-DQ | A | TO | BS | S | PTS | PPG |
|---------|-----|--------|------|------|---------|------|-------|------|---------|------|-----|-----|-----|-----|--------|-----|-----|----|----|-----|------|
| 2018-19 | FR | 30-8 | 523 | 17.4 | 63-133 | .474 | 6-20 | .300 | 34-65 | .523 | 27 | 97 | 124 | 4.1 | 69-0 | 20 | 43 | 13 | 8 | 166 | 5.5 |
| 2019-20 | SO | 31-17 | 633 | 20.4 | 114-220 | .518 | 0-5 | .000 | 46-84 | .548 | 51 | 88 | 139 | 4.5 | 93-6 | 25 | 54 | 17 | 11 | 274 | 8.8 |
| 2020-21 | JR | 31-31 | 725 | 23.4 | 120-223 | .538 | 0-2 | .000 | 69-104 | .663 | 46 | 120 | 166 | 5.4 | 96-5 | 41 | 62 | 22 | 11 | 309 | 10.0 |
| 2021-22 | SR | 14-14 | 312 | 22.3 | 42-85 | .494 | 1-4 | .250 | 27-41 | .659 | 12 | 39 | 51 | 3.6 | 32-1 | 15 | 17 | 6 | 12 | 112 | 8.0 |
| CAREER | | 106-70 | 2190 | 20.7 | 339-661 | .513 | 7-31 | .226 | 176-294 | .599 | 136 | 344 | 480 | 4.5 | 290-11 | 101 | 176 | 58 | 42 | 861 | 8.1 |

DAVID SINGLETON (34)

SENIOR – G – 6-4, 210 – Los Angeles, Calif. (Bishop Montgomery HS)

SEASON/CAREER BEST PERFORMANCES

| Category | Season High | Career High |
|-----------|---|--|
| Points | 13 vs. Bellarmine (Nov. 22, 2021) | 15 (twice), last vs. Alabama (March 28, 2021) |
| Rebounds | 5 vs. Long Beach State (Jan. 6, 2022) | 7 vs. Pepperdine (Nov. 27, 2020) |
| Assists | 4 (twice), last at Arizona State (Feb. 5, 2022) | 4 (3 times), last at Arizona State (Feb. 5, 2022) |
| Steals | 2 (twice), last vs. California (Jan. 27, 2022) | 2 (11 times), last vs. California (Jan. 27, 2022) |
| Blocks | 1 (4 times), last vs. California (Jan. 27, 2022) | 2 at Washington (Feb. 2, 2019) |
| Minutes | 36 at Arizona State (Feb. 5, 2022) | 43 vs. Pepperdine (Nov. 27, 2020) |
| FG Made | 5 (twice), last vs. Bellarmine (Nov. 22, 2021) | 5 (6 times), last vs. Bellarmine (Nov. 22, 2021) |
| FG Att. | 8 (twice), last vs. Long Beach State (Jan. 6, 2022) | 11 (twice), last vs. Oregon State (Jan. 30, 2021) |
| 3PFG Made | 3 vs. Bellarmine (Nov. 22, 2021) | 5 vs. Chaminade (Nov. 26, 2019) |
| 3PFG Att. | 6 vs. Long Beach State (Jan. 6, 2022) | 9 (3 times), last vs. Oregon State (Jan. 30, 2021) |
| FT Made | 2 vs. Oregon (Jan. 13, 2022) | 4 (twice), last vs. Alabama (March 28, 2021) |
| FT Att. | 2 (4 times), last vs. Arizona (Jan. 25, 2022) | 6 vs. Utah (Feb. 9, 2019) |

KEY NOTES ON DAVID SINGLETON

- Has averaged 5.1 points and 1.5 rebounds per game in 21 contests ... has shot a career-best 47.0 percent from the field this season
- Scored a season-high 13 points, making 3 of 4 shots from 3-point range, in the Bruins' 75-62 victory against Bellarmine (Nov. 22, 2021) in Las Vegas
- Has made at least one 3-point field goal in 17 of 21 games played this season
- Through games played on Sunday, Feb. 13, he ranked No. 3 in the Pac-12 in 3-point field goal percentage (43.6%, 23-for-54)
- Through 115 career games, has compiled an assist-turnover ratio of 2.4-to-1 (has totaled 103 assists and 43 turnovers)
- Last season, he averaged 4.7 points and 1.7 rebounds in all 32 games ... shot a career-best 47.6% from 3-point distance, the second-best mark in the Pac-12
- Last season, he scored a season-high 15 points in UCLA's 88-78 overtime win against Alabama (March 28, 2021) in the Elite Eight of the NCAA Tournament
- Currently ranks No. 5 on UCLA's career 3-point percentage list (43.1%) ... has made 131 of 304 career 3-point attempts
- Has scored in double figures in 13 career games (twice this season, three times in 2020-21, three times in 2019-20, five times in 2018-19)
- As a freshman in 2018-19, led the Bruins in 3-point percentage (46.7%, 35-for-75) and ranked No. 2 in the Pac-12 in that category

DAVID SINGLETON'S GAME-BY-GAME (2021-22)

| DATE | OPP | G-GS | MIN | FG-FGA | PCT | 3FG-A | PCT | FT-FTA | PCT | OR | DR | TOT | PF-DQ | A | TO | BS | S | PTS |
|--------|------------------|------|--------|--------|-------|-------|-------|--------|-------|----|----|-----|-------|----|----|----|----|-----|
| 11-09 | CSU Bakersfield | 1-0 | 15:45 | 2-4 | .500 | 2-3 | .667 | 1-2 | .500 | 0 | 2 | 2 | 1-0 | 0 | 0 | 0 | 0 | 7 |
| 11-12 | Villanova | 1-0 | 12:22 | 2-2 | 1.000 | 2-2 | 1.000 | 0-0 | .000 | 0 | 0 | 0 | 1-0 | 0 | 0 | 0 | 1 | 6 |
| 11-15 | Long Beach State | 1-0 | 15:25 | 3-5 | .600 | 1-3 | .333 | 1-1 | 1.000 | 1 | 3 | 4 | 1-0 | 1 | 0 | 1 | 2 | 8 |
| 11-17 | North Florida | 1-0 | 19:38 | 5-6 | .833 | 1-2 | .500 | 0-0 | .000 | 0 | 1 | 1 | 3-0 | 3 | 2 | 0 | 0 | 11 |
| 11-22 | vs. Bellarmine | 1-0 | 26:00 | 5-8 | .625 | 3-4 | .750 | 0-0 | .000 | 1 | 1 | 2 | 3-0 | 4 | 2 | 0 | 1 | 13 |
| 11-23 | vs. Gonzaga | 1-0 | 8:37 | 0-1 | .000 | 0-1 | .000 | 0-0 | .000 | 0 | 1 | 1 | 0-0 | 0 | 0 | 0 | 0 | 0 |
| 11-27 | at UNLV | 1-0 | 15:18 | 1-4 | .250 | 1-4 | .250 | 1-2 | .500 | 0 | 1 | 1 | 1-0 | 0 | 0 | 0 | 0 | 4 |
| 12-01 | Colorado | 1-0 | 14:17 | 2-5 | .400 | 0-2 | .000 | 0-0 | .000 | 0 | 1 | 1 | 0-0 | 2 | 0 | 0 | 1 | 4 |
| 12-11 | Marquette | 1-0 | 14:17 | 1-3 | .333 | 1-3 | .333 | 0-0 | .000 | 0 | 1 | 1 | 0-0 | 1 | 0 | 0 | 0 | 3 |
| 01-06 | Long Beach State | 1-0 | 23:33 | 2-8 | .250 | 1-6 | .167 | 0-0 | .000 | 1 | 4 | 5 | 2-0 | 1 | 0 | 0 | 0 | 5 |
| 01-08 | at California | 1-0 | 15:36 | 3-3 | 1.000 | 1-1 | 1.000 | 0-0 | .000 | 0 | 1 | 1 | 0-0 | 0 | 1 | 1 | 0 | 7 |
| 01-13 | Oregon | 1-0 | 7:30 | 0-1 | .000 | 0-1 | .000 | 2-2 | 1.000 | 0 | 0 | 0 | 2-0 | 0 | 0 | 1 | 0 | 2 |
| 01-15 | Oregon State | 1-0 | 6:18 | 1-2 | .500 | 0-1 | .000 | 0-0 | .000 | 0 | 0 | 0 | 1-0 | 1 | 0 | 0 | 0 | 2 |
| 01-20 | at Utah | – | DNP | – | – | – | – | – | – | – | – | – | – | – | – | – | – | – |
| 01-22 | at Colorado | 1-0 | 14:48 | 1-3 | .333 | 1-1 | 1.000 | 0-0 | .000 | 0 | 0 | 0 | 1-0 | 0 | 0 | 0 | 1 | 3 |
| 01-25 | Arizona | 1-0 | 17:08 | 1-2 | .500 | 1-1 | 1.000 | 1-2 | .500 | 1 | 1 | 2 | 0-0 | 0 | 0 | 0 | 1 | 4 |
| 01-27 | California | 1-1 | 29:59 | 2-5 | .400 | 1-2 | .500 | 0-0 | .000 | 0 | 4 | 4 | 3-0 | 0 | 0 | 1 | 2 | 5 |
| 01-29 | Stanford | 1-1 | 27:23 | 2-6 | .333 | 2-6 | .333 | 1-2 | .500 | 0 | 1 | 1 | 4-0 | 1 | 1 | 1 | 1 | 7 |
| 02-03 | at Arizona | 1-0 | 13:55 | 2-4 | .500 | 1-2 | .500 | 0-0 | .000 | 1 | 0 | 1 | 0-0 | 0 | 0 | 0 | 0 | 5 |
| 02-05 | at Arizona State | 1-0 | 35:56 | 1-5 | .200 | 1-5 | .200 | 0-0 | .000 | 0 | 1 | 1 | 3-0 | 4 | 0 | 0 | 1 | 3 |
| 02-08 | at Stanford | 1-0 | 23:01 | 2-4 | .500 | 2-3 | .667 | 0-0 | .000 | 0 | 1 | 1 | 0-0 | 0 | 0 | 0 | 0 | 6 |
| 02-12 | at USC | 1-0 | 15:28 | 1-2 | .500 | 1-1 | 1.000 | 0-0 | .000 | 1 | 1 | 2 | 1-0 | 1 | 0 | 0 | 1 | 3 |
| TOTALS | | 21-2 | 372:14 | 39-83 | .470 | 23-54 | .426 | 7-11 | .636 | 6 | 25 | 31 | 27-0 | 19 | 6 | 5 | 12 | 108 |

DAVID SINGLETON'S CAREER STATISTICS

| Season | Yr. | G-GS | MIN | MPG | FG-FGA | PCT | 3FG-A | PCT | FT-FTA | PCT | OR | DR | TOT | RPG | PF-DQ | A | TO | BS | S | PTS | PPG |
|---------|-----|--------|------|------|---------|------|---------|------|--------|------|----|-----|-----|-----|-------|-----|----|----|----|-----|-----|
| 2018-19 | FR | 32-5 | 559 | 17.5 | 53-118 | .449 | 35-75 | .467 | 26-38 | .684 | 3 | 36 | 39 | 1.2 | 33-1 | 33 | 12 | 5 | 17 | 167 | 5.2 |
| 2019-20 | SO | 30-14 | 604 | 20.1 | 39-113 | .345 | 34-92 | .370 | 12-14 | .857 | 5 | 50 | 55 | 1.8 | 38-0 | 31 | 14 | 3 | 20 | 124 | 4.1 |
| 2020-21 | JR | 32-1 | 549 | 17.2 | 51-113 | .451 | 40-84 | .476 | 9-13 | .692 | 3 | 51 | 54 | 1.7 | 29-0 | 20 | 11 | 0 | 12 | 151 | 4.7 |
| 2021-22 | SR | 21-2 | 372 | 17.7 | 39-83 | .470 | 23-54 | .426 | 7-11 | .636 | 6 | 25 | 31 | 1.5 | 27-0 | 19 | 6 | 5 | 12 | 108 | 5.1 |
| CAREER | | 115-22 | 2083 | 18.1 | 182-427 | .426 | 132-305 | .433 | 54-76 | .711 | 17 | 162 | 179 | 1.6 | 125-1 | 103 | 43 | 13 | 61 | 550 | 4.8 |

UCLA'S CAREER 3-POINT PERCENTAGE LIST

| No. | Player | Years | 3FG-FGA | Pct. |
|-----|-----------------|---------|---------|------|
| 1. | Pooh Richardson | 1986-89 | 52-112 | .464 |
| 2. | Jason Kapono | 2000-03 | 317-710 | .446 |
| 3. | Reggie Miller | 1984-87 | 69-157 | .439 |
| 4. | Darren Collison | 2006-09 | 164-377 | .435 |
| 5. | David Singleton | 2019-22 | 132-305 | .433 |
| 6. | Aaron Holiday | 2016-18 | 180-427 | .422 |
| 7. | Michael Roll | 2006-10 | 209-501 | .417 |
| 8. | David Wear | 2012-14 | 52-126 | .413 |
| 9. | Lonzo Ball | 2017 | 80-194 | .412 |
| 10. | Tracy Murray | 1990-92 | 197-479 | .411 |

RUSSELL STONG (43)
SENIOR – G – 6-3, 190 – Northridge, Calif. (Crespi HS)

SEASON/CAREER BEST PERFORMANCES

| Category | Season High | Career High |
|-----------|--|--|
| Points | 3 vs. California (Jan. 27, 2022) | 3 vs. California (Jan. 27, 2022) |
| Rebounds | 1 (4 times), last vs. Stanford (Jan. 29, 2022) | 1 (5 times), last vs. Stanford (Jan. 29, 2022) |
| Assists | 1 vs. North Florida (Nov. 17, 2021) | 1 (twice), last vs. North Florida (Nov. 17, 2021) |
| Steals | – | – |
| Blocks | – | – |
| Minutes | 3 vs. CSU Bakersfield (Nov. 9, 2021) | 3 (3 times), last vs. CSU Bakersfield (Nov. 9, 2021) |
| FG Made | 1 vs. California (Jan. 27, 2022) | 1 (twice), last vs. California (Jan. 27, 2022) |
| FG Att. | 1 vs. California (Jan. 27, 2022) | 2 vs. San Jose State (Dec. 1, 2019) |
| 3PFG Made | 1 vs. California (Jan. 27, 2022) | 1 vs. California (Jan. 27, 2022) |
| 3PFG Att. | 1 vs. California (Jan. 27, 2022) | 1 (3 times), last vs. California (Jan. 27, 2022) |
| FT Made | – | – |
| FT Att. | – | – |

KEY NOTES ON RUSSELL STONG

- Has played in 21 career games, now in his fourth season at UCLA ... has played in seven games this season
- Made his first career 3-pointer in the Bruins' 81-57 win over California (Jan. 27, 2022)
- Joined the program in November 2018 ... was a three-year varsity basketball and volleyball letterwinner at Crespi High School (Encino, Calif.)
- Pursuing his undergraduate degree in mechanical engineering ... looking to double-major in business-economics
- Was named to the Athletic Director's Honor Roll all three academic quarters during his freshman, sophomore and junior years
- As a senior at Crespi High School in 2017-18, averaged 7.4 points and 3.3 rebounds per game ... shot 45 percent from the field

RUSSELL STONG'S GAME-BY-GAME (2021-22)

| DATE | OPP | G-GS | MIN | FG-FGA | PCT | 3FG-A | PCT | FT-FTA | PCT | OR | DR | TOT | PF-DQ | A | TO | BS | S | PTS |
|--------|------------------|------|-------|--------|-------|-------|-------|--------|------|----|----|-----|-------|---|----|----|---|-----|
| 11-09 | CSU Bakersfield | 1-0 | 2:31 | 0-0 | .000 | 0-0 | .000 | 0-0 | .000 | 0 | 0 | 0 | 0-0 | 0 | 1 | 0 | 0 | 0 |
| 11-12 | Villanova | – | DNP | – | – | – | – | – | – | – | – | – | – | – | – | – | – | – |
| 11-15 | Long Beach State | 1-0 | 0:50 | 0-0 | .000 | 0-0 | .000 | 0-0 | .000 | 0 | 0 | 0 | 0-0 | 0 | 0 | 0 | 0 | 0 |
| 11-17 | North Florida | 1-0 | 2:24 | 0-0 | .000 | 0-0 | .000 | 0-0 | .000 | 0 | 1 | 1 | 0-0 | 1 | 0 | 0 | 0 | 0 |
| 11-22 | vs. Bellarmine | – | DNP | – | – | – | – | – | – | – | – | – | – | – | – | – | – | – |
| 11-23 | vs. Gonzaga | – | DNP | – | – | – | – | – | – | – | – | – | – | – | – | – | – | – |
| 11-27 | at UNLV | 1-0 | 0:50 | 0-0 | .000 | 0-0 | .000 | 0-0 | .000 | 0 | 0 | 0 | 0-0 | 0 | 0 | 0 | 0 | 0 |
| 12-01 | Colorado | – | DNP | – | – | – | – | – | – | – | – | – | – | – | – | – | – | – |
| 12-11 | at Marquette | – | DNP | – | – | – | – | – | – | – | – | – | – | – | – | – | – | – |
| 01-06 | Long Beach State | 1-0 | 1:51 | 0-0 | .000 | 0-0 | .000 | 0-0 | .000 | 0 | 1 | 1 | 0-0 | 0 | 0 | 0 | 0 | 0 |
| 01-08 | at California | – | DNP | – | – | – | – | – | – | – | – | – | – | – | – | – | – | – |
| 01-13 | Oregon | – | DNP | – | – | – | – | – | – | – | – | – | – | – | – | – | – | – |
| 01-15 | Oregon State | – | DNP | – | – | – | – | – | – | – | – | – | – | – | – | – | – | – |
| 01-20 | at Utah | – | DNP | – | – | – | – | – | – | – | – | – | – | – | – | – | – | – |
| 01-22 | at Colorado | – | DNP | – | – | – | – | – | – | – | – | – | – | – | – | – | – | – |
| 01-25 | Arizona | – | DNP | – | – | – | – | – | – | – | – | – | – | – | – | – | – | – |
| 01-27 | California | 1-0 | 1:42 | 1-1 | 1.000 | 1-1 | 1.000 | 0-0 | .000 | 0 | 1 | 1 | 0-0 | 0 | 0 | 0 | 0 | 3 |
| 01-29 | Stanford | 1-0 | 2:47 | 0-0 | .000 | 0-0 | .000 | 0-0 | .000 | 0 | 1 | 1 | 0-0 | 0 | 0 | 0 | 0 | 0 |
| 02-03 | at Arizona | – | DNP | – | – | – | – | – | – | – | – | – | – | – | – | – | – | – |
| 02-05 | at Arizona State | – | DNP | – | – | – | – | – | – | – | – | – | – | – | – | – | – | – |
| 02-08 | at Stanford | – | DNP | – | – | – | – | – | – | – | – | – | – | – | – | – | – | – |
| 02-12 | at USC | – | DNP | – | – | – | – | – | – | – | – | – | – | – | – | – | – | – |
| TOTALS | | 7-0 | 12:54 | 1-1 | 1.000 | 1-1 | 1.000 | 0-0 | .000 | 0 | 4 | 4 | 0-0 | 1 | 1 | 0 | 0 | 3 |

RUSSELL STONG'S CAREER STATISTICS

| Season | Yr. | G-GS | MIN | MPG | FG-FGA | PCT | 3FG-A | PCT | FT-FTA | PCT | OR | DR | TOT | RPG | PF-DQ | A | TO | BS | S | PTS | PPG |
|---------|-----|------|-----|-----|--------|-------|-------|-------|--------|------|----|----|-----|-----|-------|---|----|----|---|-----|-----|
| 2018-19 | FR | 4-0 | 6 | 1.5 | 0-2 | .000 | 0-1 | .000 | 0-0 | .000 | 0 | 0 | 0 | 0.0 | 0-0 | 0 | 1 | 0 | 0 | 0 | 0.0 |
| 2019-20 | SO | 5-0 | 7 | 1.4 | 1-2 | .500 | 0-1 | .000 | 0-0 | .000 | 0 | 0 | 0 | 0.0 | 1-0 | 0 | 0 | 0 | 0 | 2 | 0.4 |
| 2020-21 | JR | 5-0 | 6 | 1.1 | 0-0 | .000 | 0-0 | .000 | 0-0 | .000 | 0 | 1 | 1 | 0.2 | 0-0 | 1 | 0 | 0 | 0 | 0 | 0.0 |
| 2021-22 | SR | 7-0 | 13 | 1.8 | 1-1 | 1.000 | 1-1 | 1.000 | 0-0 | .000 | 0 | 4 | 4 | 0.6 | 0-0 | 1 | 1 | 0 | 0 | 3 | 0.4 |
| CAREER | | 21-0 | 32 | 1.5 | 2-5 | .400 | 1-3 | .333 | 0-0 | .000 | 0 | 5 | 5 | 0.2 | 1-0 | 2 | 2 | 0 | 0 | 5 | 0.2 |

PEYTON WATSON (23)
FRESHMAN – G/F – 6-8, 200 – Long Beach, Calif. (Long Beach Poly HS)

SEASON/CAREER BEST PERFORMANCES

| Category | Season High | Career High |
|-----------|--|--|
| Points | 19 vs. Bellarmine (Nov. 22, 2021) | 19 vs. Bellarmine (Nov. 22, 2021) |
| Rebounds | 9 at UNLV (Nov. 27, 2021) | 9 at UNLV (Nov. 27, 2021) |
| Assists | 5 vs. Long Beach State (Jan. 6, 2022) | 5 vs. Long Beach State (Jan. 6, 2022) |
| Steals | 4 vs. Stanford (Jan. 29, 2022) | 4 vs. Stanford (Jan. 29, 2022) |
| Blocks | 2 (5 times), last vs. Arizona (Jan. 25, 2022) | 2 (5 times), last vs. Arizona (Jan. 25, 2022) |
| Minutes | 26 vs. California (Jan. 27, 2022) | 26 vs. California (Jan. 27, 2022) |
| FG Made | 9 vs. Bellarmine (Nov. 22, 2021) | 9 vs. Bellarmine (Nov. 22, 2021) |
| FG Att. | 12 (twice), last vs. Oregon (Jan. 13, 2022) | 12 (twice), last vs. Oregon (Jan. 13, 2022) |
| 3PFG Made | 2 vs. Oregon (Jan. 13, 2022) | 2 vs. Oregon (Jan. 13, 2022) |
| 3PFG Att. | 5 vs. CSU Bakersfield (Nov. 9, 2021) | 5 vs. CSU Bakersfield (Nov. 9, 2021) |
| FT Made | 3 (4 times), last vs. California (Jan. 27, 2022) | 3 (4 times), last vs. California (Jan. 27, 2022) |
| FT Att. | 6 vs. California (Jan. 27, 2022) | 6 vs. California (Jan. 27, 2022) |

KEY NOTES ON PEYTON WATSON

- Has averaged 3.7 points and 3.3 rebounds in 21 games during his freshman season
- Scored 12 points and grabbed a team-leading six rebounds in the Bruins' 81-57 win against California (Jan. 27, 2022)
- Scored a season-high 19 points and had four rebounds in a 75-62 win against Bellarmine in Las Vegas (Nov. 22, 2021)
- Has totaled at least 10 points in three games (twice in Pac-12 play) ... has recorded at least eight rebounds in three contests
- Was listed as the No. 8 player in his high school class (2020-21) by 247Sports.com and No. 9 by Rivals.com ... was selected as a 2021 McDonald's All-American
- Was a four-year varsity letterwinner at Long Beach Poly High School (Long Beach, Calif.) ... had an abbreviated senior season due to the COVID-19 pandemic
- As a junior at Long Beach Poly (2019-20), he averaged 23.2 points, 8.0 rebounds and 3.0 assists per game with the Jackrabbits

PEYTON WATSON'S GAME-BY-GAME (2021-22)

| DATE | OPP | G-GS | MIN | FG-FGA | PCT | 3FG-A | PCT | FT-FTA | PCT | OR | DR | TOT | PF-DQ | A | TO | BS | S | PTS |
|--------|------------------|------|--------|--------|------|-------|------|--------|-------|----|----|-----|-------|----|----|----|----|-----|
| 11-09 | CSU Bakersfield | 1-0 | 19:42 | 2-11 | .182 | 0-5 | .000 | 3-4 | .750 | 0 | 5 | 5 | 3-0 | 0 | 3 | 2 | 1 | 7 |
| 11-12 | Villanova | 1-0 | 6:17 | 0-1 | .000 | 0-0 | .000 | 0-0 | .000 | 0 | 1 | 1 | 1-0 | 1 | 0 | 1 | 0 | 0 |
| 11-15 | Long Beach State | 1-0 | 8:00 | 0-0 | .000 | 0-0 | .000 | 0-0 | .000 | 0 | 1 | 1 | 1-0 | 0 | 3 | 1 | 1 | 0 |
| 11-17 | North Florida | 1-0 | 22:53 | 3-11 | .273 | 0-1 | .000 | 0-0 | .000 | 3 | 5 | 8 | 3-0 | 4 | 2 | 1 | 2 | 6 |
| 11-22 | vs. Bellarmine | 1-0 | 19:44 | 9-12 | .750 | 1-2 | .500 | 0-0 | .000 | 2 | 2 | 4 | 4-0 | 1 | 1 | 0 | 2 | 19 |
| 11-23 | vs. Gonzaga | 1-0 | 16:09 | 0-4 | .000 | 0-1 | .000 | 0-0 | .000 | 1 | 3 | 4 | 1-0 | 1 | 0 | 0 | 0 | 0 |
| 11-27 | at UNLV | 1-0 | 11:26 | 0-2 | .000 | 0-0 | .000 | 0-0 | .000 | 3 | 6 | 9 | 1-0 | 1 | 1 | 0 | 0 | 0 |
| 12-01 | Colorado | 1-0 | 10:29 | 0-2 | .000 | 0-0 | .000 | 3-4 | .750 | 1 | 1 | 2 | 3-0 | 0 | 0 | 0 | 0 | 3 |
| 12-11 | at Marquette | 1-0 | 9:30 | 0-4 | .000 | 0-1 | .000 | 0-0 | .000 | 0 | 2 | 2 | 0-0 | 0 | 0 | 0 | 0 | 0 |
| 01-06 | Long Beach State | 1-0 | 19:31 | 1-4 | .250 | 0-1 | .000 | 2-2 | 1.000 | 0 | 2 | 2 | 3-0 | 5 | 0 | 2 | 0 | 4 |
| 01-08 | at California | 1-0 | 8:14 | 0-1 | .000 | 0-1 | .000 | 0-0 | .000 | 0 | 1 | 1 | 0-0 | 0 | 0 | 0 | 0 | 0 |
| 01-13 | Oregon | 1-0 | 21:07 | 4-12 | .333 | 2-4 | .500 | 0-0 | .000 | 4 | 4 | 8 | 2-0 | 2 | 1 | 2 | 0 | 10 |
| 01-15 | Oregon State | 1-0 | 22:49 | 2-3 | .667 | 0-1 | .000 | 0-0 | .000 | 2 | 3 | 5 | 1-0 | 0 | 0 | 2 | 1 | 4 |
| 01-20 | at Utah | 1-0 | 15:30 | 0-3 | .000 | 0-1 | .000 | 3-4 | .750 | 1 | 1 | 2 | 1-0 | 0 | 0 | 0 | 1 | 3 |
| 01-22 | at Colorado | 1-0 | 2:38 | 0-0 | .000 | 0-0 | .000 | 0-0 | .000 | 0 | 0 | 0 | 0-0 | 0 | 0 | 0 | 0 | 0 |
| 01-25 | Arizona | 1-0 | 15:52 | 2-5 | .400 | 1-2 | .500 | 0-0 | .000 | 0 | 4 | 4 | 1-0 | 0 | 3 | 2 | 2 | 5 |
| 01-27 | California | 1-0 | 26:06 | 4-7 | .571 | 1-2 | .500 | 3-6 | .500 | 3 | 3 | 6 | 4-0 | 0 | 3 | 0 | 0 | 12 |
| 01-29 | Stanford | 1-0 | 23:18 | 1-6 | .167 | 0-2 | .000 | 2-4 | .500 | 2 | 2 | 4 | 3-0 | 1 | 1 | 0 | 4 | 4 |
| 02-03 | at Arizona | 1-0 | 6:42 | 0-0 | .000 | 0-0 | .000 | 0-0 | .000 | 0 | 0 | 0 | 4-0 | 0 | 1 | 0 | 0 | 0 |
| 02-05 | at Arizona State | 1-0 | 4:30 | 0-0 | .000 | 0-0 | .000 | 0-0 | .000 | 1 | 0 | 1 | 0-0 | 0 | 1 | 0 | 0 | 0 |
| 02-08 | Stanford | — | DNP | — | — | — | — | — | — | — | — | — | — | — | — | — | — | — |
| 02-12 | at USC | 1-0 | 3:36 | 0-0 | .000 | 0-0 | .000 | 0-0 | .000 | 0 | 0 | 0 | 0-0 | 0 | 0 | 0 | 0 | 0 |
| TOTALS | | 21-0 | 294:03 | 28-88 | .318 | 5-24 | .208 | 16-24 | .667 | 23 | 46 | 69 | 36-0 | 16 | 20 | 13 | 14 | 77 |

PEYTON WATSON'S CAREER STATISTICS

| Season | Yr. | G-GS | MIN | MPG | FG-FGA | PCT | 3FG-A | PCT | FT-FTA | PCT | OR | DR | TOT | RPG | PF-DQ | A | TO | BS | S | PTS | PPG |
|---------|-----|------|-----|------|--------|------|-------|------|--------|------|----|----|-----|-----|-------|----|----|----|----|-----|-----|
| 2021-22 | FR | 21-0 | 294 | 14.0 | 28-88 | .318 | 5-24 | .208 | 16-24 | .667 | 23 | 46 | 69 | 3.3 | 36-0 | 16 | 20 | 13 | 14 | 77 | 3.7 |
| CAREER | | 21-0 | 294 | 14.0 | 28-88 | .318 | 5-24 | .208 | 16-24 | .667 | 23 | 46 | 69 | 3.3 | 36-0 | 16 | 20 | 13 | 14 | 77 | 3.7 |

TEAM SUPERLATIVES (2016-17 THROUGH 2021-22)

Single-Game Bests (UCLA)

POINTS

| Player | PTS | Opponent | Site | Date |
|----------------|-----|------------------|-----------------|----------|
| Bryce Alford | 37 | Colorado | Boulder, Colo. | 01/12/17 |
| Kris Wilkes | 34 | Arizona | Pauley Pavilion | 01/26/19 |
| Aaron Holiday | 34 | Stanford | Las Vegas, Nev. | 03/08/18 |
| Aaron Holiday | 34 | USC | Galen Center | 03/03/18 |
| Aaron Holiday | 33 | Washington State | Pauley Pavilion | 12/31/17 |
| Isaac Hamilton | 33 | Arizona State | Pauley Pavilion | 01/19/17 |
| TJ Leaf | 32 | Washington State | Pullman, Wash. | 02/01/17 |

MOST POINTS IN ONE HALF

| Player | PTS | Opponent | Site | Date |
|----------------|-----|-----------------------------|-----------------|----------|
| Jaylen Hands | 27 | Oregon (2nd half) | Pauley Pavilion | 02/23/19 |
| Kris Wilkes | 26 | Arizona (2nd half) | Pauley Pavilion | 01/26/19 |
| Isaac Hamilton | 25 | Arizona State (1st half) | Pauley Pavilion | 01/19/17 |
| Bryce Alford | 25 | Colorado (2nd half) | Boulder, Colo. | 01/12/17 |
| Aaron Holiday | 23 | Washington State (2nd half) | Pauley Pavilion | 12/29/17 |

REBOUNDS

| Player | REBS | Opponent | Site | Date |
|--------------|------|-------------------|-----------------|----------|
| Jalen Hill | 20 | Presbyterian | Pauley Pavilion | 11/19/18 |
| Moses Brown | 17 | Purdue Fort Wayne | Pauley Pavilion | 11/06/18 |
| Thomas Welsh | 17 | Arizona | Las Vegas, Nev. | 03/09/18 |
| Thomas Welsh | 17 | Oregon State | Pauley Pavilion | 02/15/18 |
| Thomas Welsh | 16 | USC | Pauley Pavilion | 02/18/17 |

ASSISTS

| Player | AST | Opponent | Site | Date |
|----------------|-----|------------------|-----------------|----------|
| Tyger Campbell | 14 | Arizona State | Pauley Pavilion | 02/27/20 |
| Lonzo Ball | 14 | Washington State | Pauley Pavilion | 03/04/17 |
| Lonzo Ball | 13 | UC Riverside | Pauley Pavilion | 11/30/16 |

BLOCKS

| Player | BLK | Opponent | Site | Date |
|------------------|-----|---------------------|-----------------|----------|
| Moses Brown | 8 | Saint Francis (Pa.) | Pauley Pavilion | 11/16/18 |
| multiple players | 4 | — | — | — |

NOTE: last player with four blocks in a game, **Cody Riley**, versus Alabama in Indianapolis (Indiana) in the Sweet 16 on March 28, 2021.

STEALS

| Player | STL | Opponent | Site | Date |
|---------------|-----|------------------|----------------------|----------|
| Jaylen Hands | 5 | Ohio State | Chicago, Ill. | 12/22/18 |
| Aaron Holiday | 5 | Central Arkansas | Pauley Pavilion | 11/15/17 |
| Lonzo Ball | 5 | Washington State | Pullman, Wash. | 02/01/17 |
| Lonzo Ball | 5 | Utah | Salt Lake City, Utah | 01/14/17 |
| Aaron Holiday | 5 | Ohio State | Las Vegas, Nev. | 12/17/16 |

FIELD GOALS MADE

| Player | FG/ATT | Opponent | Site | Date |
|------------|------------|------------------|----------------|----------|
| TJ Leaf | 14/18 | Washington State | Pullman, Wash. | 02/01/17 |
| four times | 12 made FG | — | — | — |

NOTE: last player with 12 made shots in a game, **Johnny Juzang**, versus Gonzaga in Indianapolis (Indiana) in the Final Four on April 3, 2021. He shot 12 for 18 overall.

FIELD GOALS ATTEMPTED

| Player | FG/ATT | Opponent | Site | Date |
|---------------|--------|------------|-----------------|----------|
| Aaron Holiday | 12/25 | Stanford | Las Vegas, Nev. | 03/08/18 |
| Johnny Juzang | 9/24 | Villanova | Pauley Pavilion | 11/12/21 |
| Johnny Juzang | 12/23 | Washington | Seattle, Wash. | 02/13/21 |

3-POINTERS MADE

| Player | FG/ATT | Opponent | Site | Date |
|----------------|--------|---------------|-----------------|----------|
| Isaac Hamilton | 9/14 | Arizona State | Pauley Pavilion | 01/19/17 |
| Bryce Alford | 9/14 | Colorado | Boulder, Colo. | 01/12/17 |

3-POINTERS ATTEMPTED

| Player | FG/ATT | Opponent | Site | Date |
|----------------|--------|---------------|-----------------|----------|
| Bryce Alford | 8/14 | Washington | Pauley Pavilion | 03/01/17 |
| Isaac Hamilton | 9/14 | Arizona State | Pauley Pavilion | 01/19/17 |
| Bryce Alford | 9/14 | Colorado | Boulder, Colo. | 01/12/17 |

MINUTES PLAYED

| Player | MIN | Opponent | Site | Date |
|------------------|-----|----------------------|-------------------|----------|
| Jaime Jaquez Jr. | 55 | Pepperdine (3-OT) | San Diego, Calif. | 11/27/20 |
| Tyger Campbell | 52 | Pepperdine (3-OT) | San Diego, Calif. | 11/27/20 |
| Johnny Juzang | 51 | Arizona State (3-OT) | Tempe, Ariz. | 02/05/22 |

Single-Game Bests (Opponents)

POINTS

| Player | PTS | Opponent | Site | Date |
|---------------|-----|------------------|-------------------|----------|
| De'Aaron Fox | 39 | Kentucky | Memphis, Tenn. | 03/24/17 |
| Jordan Howard | 35 | Central Arkansas | Pauley Pavilion | 11/15/17 |
| Colbey Ross | 33 | Pepperdine | San Diego, Calif. | 11/27/20 |
| Deandre Ayton | 32 | Arizona | Las Vegas, Nev. | 03/09/18 |

MOST POINTS IN ONE HALF

| Player | PTS | Opponent | Site | Date |
|------------------|-----|--------------------------|-----------------|----------|
| Alonzo Verge Jr. | 24 | Arizona State (2nd half) | Tempe, Ariz. | 02/06/20 |
| Adam Flagler | 24 | Presbyterian (2nd half) | Pauley Pavilion | 11/19/18 |
| De'Aaron Fox | 24 | Kentucky (2nd half) | Memphis, Tenn. | 03/24/17 |
| Marcus Tsohonis | 22 | Washington (2nd half) | Seattle, Wash. | 02/13/21 |
| Shane Gatling | 22 | Colorado (2nd half) | Pauley Pavilion | 02/06/19 |

REBOUNDS

| Player | REBS | Opponent | Site | Date |
|----------------|------|---------------|-----------------|----------|
| Zylan Cheatham | 20 | Arizona State | Pauley Pavilion | 01/24/19 |
| Ivan Rabb | 20 | California | Pauley Pavilion | 01/05/17 |
| Romello White | 16 | Arizona State | Tempe, Ariz. | 02/06/20 |
| Tres Tinkle | 16 | Oregon State | Pauley Pavilion | 02/21/19 |

ASSISTS

| Player | AST | Opponent | Site | Date |
|--------------|-----|---------------|------------------|----------|
| Daejon Davis | 11 | Stanford | Stanford, Calif. | 02/16/19 |
| Remy Martin | 11 | Arizona State | Pauley Pavilion | 01/24/19 |

BLOCKS

| Player | BLK | Opponent | Site | Date |
|----------------|-----|--------------|---------------------|----------|
| Drew Peterson | 5 | USC | Los Angeles, Calif. | 02/12/22 |
| Kur Kuath | 5 | Marquette | Milwaukee, Wis. | 12/11/21 |
| Isaiah Stewart | 5 | Washington | Seattle, Wash. | 01/02/20 |
| Kylor Kelley | 5 | Oregon State | Corvallis, Ore. | 01/13/19 |
| Andre Wesson | 5 | Ohio State | Chicago, Ill. | 12/22/18 |

STEALS

| Player | STL | Opponent | Site | Date |
|------------------|-----|------------|-----------------|----------|
| Matisse Thybulle | 7 | Washington | Seattle, Wash. | 02/02/19 |
| Darius McNeill | 7 | California | Pauley Pavilion | 01/05/19 |
| Chris Duarte | 6 | Oregon | Eugene, Ore. | 01/26/20 |
| Matisse Thybulle | 6 | Washington | Seattle, Wash. | 02/04/17 |

FIELD GOALS MADE

| Player | FG/ATT | Opponent | Site | Date |
|---------------|--------|------------------|--------------------|----------|
| Joel Murray | 13/17 | Long Beach State | Pauley Pavilion | 11/15/21 |
| Tyler Bey | 13/20 | Colorado | Boulder, Colo. | 03/07/19 |
| Deandre Ayton | 13/16 | Arizona | Las Vegas, Nev. | 03/09/18 |
| Jordan Howard | 13/25 | Central Arkansas | Pauley Pavilion | 11/15/17 |
| De'Aaron Fox | 13/20 | Kentucky | Sacramento, Calif. | 03/24/17 |

FIELD GOALS ATTEMPTED

| Player | FG/ATT | Opponent | Site | Date |
|---------------|--------|------------------|--------------------|----------|
| Colbey Ross | 10/25 | Pepperdine | San Diego, Calif. | 11/27/20 |
| Jordan Howard | 13/25 | Central Arkansas | Pauley Pavilion | 11/15/17 |
| Remy Martin | 11/24 | Arizona State | Pauley Pavilion | 02/27/20 |
| Jaylin Walker | 9/23 | Kent State | Sacramento, Calif. | 03/17/17 |

3-POINTERS MADE

| Player | FG/ATT | Opponent | Site | Date |
|-------------------|--------|------------------|-----------------|----------|
| Jordan Howard | 8/15 | Central Arkansas | Pauley Pavilion | 11/15/17 |
| Rob Edwards | 7/9 | Arizona State | Pauley Pavilion | 02/27/20 |
| Bennie Boatwright | 7/17 | USC | Pauley Pavilion | 02/28/19 |
| Shane Gatling | 7/9 | Colorado | Pauley Pavilion | 02/06/19 |
| Torian Graham | 7/14 | Arizona State | Tempe, Ariz. | 02/23/17 |

3-POINTERS ATTEMPTED

| Player | FG/ATT | Opponent | Site | Date |
|-------------------|--------|------------------|-----------------|----------|
| Bennie Boatwright | 7/17 | USC | Pauley Pavilion | 02/28/19 |
| Jordan Howard | 8/15 | Central Arkansas | Pauley Pavilion | 11/15/17 |
| Torian Graham | 7/14 | Arizona State | Tempe, Ariz. | 02/23/17 |
| Jonah Mathews | 5/14 | USC | Pauley Pavilion | 02/28/19 |
| Adam Flagler | 7/14 | Presbyterian | Pauley Pavilion | 11/19/18 |

MINUTES PLAYED

| Player | MIN | Opponent | Site | Date |
|-----------------|-----|----------------------|-------------------|----------|
| Colbey Ross | 55 | Pepperdine (3-OT) | San Diego, Calif. | 11/27/20 |
| Jay Heath | 48 | Arizona State (3-OT) | Tempe, Ariz. | 02/05/22 |
| Kimani Lawrence | 47 | Arizona State (3-OT) | Tempe, Ariz. | 02/05/22 |

2020-21 STATS AND SUPERLATIVES

Single-Game Bests (UCLA)

POINTS

| Player | PTS | Opponent | Site | Date |
|------------------|-----|----------------|----------------------|----------|
| Johnny Juzang | 32 | Washington | Seattle, Wash. | 02/13/21 |
| Johnny Juzang | 29 | Gonzaga | Indianapolis, Ind. | 04/03/21 |
| Johnny Juzang | 28 | Michigan | Indianapolis, Ind. | 03/30/21 |
| Johnny Juzang | 27 | BYU | Indianapolis, Ind. | 03/20/21 |
| Jaime Jaquez Jr. | 27 | Michigan State | West Lafayette, Ind. | 03/18/21 |
| Johnny Juzang | 27 | Stanford | Santa Cruz, Calif. | 01/23/21 |

MOST POINTS IN ONE HALF

| Player | PTS | Opponent | Site | Date |
|---------------|-----|---------------------------|--------------------|----------|
| Johnny Juzang | 21 | Washington (1st half) | Seattle, Wash. | 02/13/21 |
| Johnny Juzang | 19 | BYU (1st half) | Indianapolis, Ind. | 03/20/21 |
| Johnny Juzang | 18 | Michigan (1st half) | Indianapolis, Ind. | 03/30/21 |
| Johnny Juzang | 18 | Washington St. (2nd half) | Pullman, Wash. | 02/11/21 |
| Johnny Juzang | 18 | Stanford (1st half) | Santa Cruz, Calif. | 01/23/21 |

REBOUNDS

| Player | REBS | Opponent | Site | Date |
|---------------|------|-------------------|--------------------|----------|
| Johnny Juzang | 13 | USC | Galen Center | 02/06/21 |
| Cody Riley | 13 | Arizona State | Tempe, Ariz. | 01/07/21 |
| Cody Riley | 12 | Abilene Christian | Indianapolis, Ind. | 03/22/21 |
| Chris Smith | 12 | Pepperdine (3-OT) | San Diego, Calif. | 11/27/20 |
| Cody Riley | 12 | San Diego State | San Diego, Calif. | 11/25/20 |

ASSISTS

| Player | AST | Opponent | Site | Date |
|----------------|-----|------------|-----------------|----------|
| Tyger Campbell | 12 | California | Pauley Pavilion | 12/06/20 |
| Tyger Campbell | 10 | Utah | Pauley Pavilion | 12/31/20 |

BLOCKS

| Player | BLK | Opponent | Site | Date |
|------------------|-----|-----------|--------------------|----------|
| Cody Riley | 4 | Alabama | Indianapolis, Ind. | 3/28/21 |
| Jaime Jaquez Jr. | 4 | San Diego | Pauley Pavilion | 12/09/20 |

STEALS

| Player | STL | Opponent | Site | Date |
|----------------|-----|------------------|----------------|----------|
| Tyger Campbell | 4 | Washington State | Pullman, Wash. | 02/11/21 |

FIELD GOALS MADE

| Player | FG/ATT | Opponent | Site | Date |
|------------------|--------|----------------|----------------------|----------|
| Johnny Juzang | 12/18 | Gonzaga | Indianapolis, Ind. | 04/03/21 |
| Johnny Juzang | 12/23 | Washington | Seattle, Wash. | 02/13/21 |
| Johnny Juzang | 11/19 | Michigan | Indianapolis, Ind. | 03/30/21 |
| Johnny Juzang | 11/19 | Stanford | Santa Cruz, Calif. | 01/23/21 |
| Jaime Jaquez Jr. | 11/20 | Michigan State | West Lafayette, Ind. | 03/18/21 |

FIELD GOALS ATTEMPTED

| Player | FG/ATT | Opponent | Site | Date |
|------------------|--------|----------------|----------------------|----------|
| Johnny Juzang | 12/23 | Washington | Seattle, Wash. | 02/13/21 |
| Johnny Juzang | 6/21 | USC | Galen Center | 02/06/21 |
| Jaime Jaquez Jr. | 11/20 | Michigan State | West Lafayette, Ind. | 03/18/21 |
| Johnny Juzang | 9/20 | Michigan State | West Lafayette, Ind. | 03/18/21 |

3-POINTERS MADE

| Player | FG/ATT | Opponent | Site | Date |
|---------------|--------|------------|--------------------|----------|
| Johnny Juzang | 5/12 | Washington | Seattle, Wash. | 02/13/21 |
| Johnny Juzang | 5/8 | Stanford | Santa Cruz, Calif. | 01/23/21 |

3-POINTERS ATTEMPTED

| Player | FG/ATT | Opponent | Site | Date |
|---------------|--------|------------|--------------------|----------|
| Johnny Juzang | 5/12 | Washington | Seattle, Wash. | 02/13/21 |
| Jules Bernard | 4/10 | Alabama | Indianapolis, Ind. | 3/28/21 |

MINUTES PLAYED

| Player | MIN | Opponent | Site | Date |
|------------------|-----|-------------------|-------------------|----------|
| Jaime Jaquez Jr. | 55 | Pepperdine (3-OT) | San Diego, Calif. | 11/27/20 |
| Tyger Campbell | 52 | Pepperdine (3-OT) | San Diego, Calif. | 11/27/20 |

Single-Game Bests (Opponents)

POINTS

| Player | PTS | Opponent | Site | Date |
|----------------|-----|-------------------|--------------------|----------|
| Colbey Ross | 33 | Pepperdine (3-OT) | San Diego, Calif. | 11/27/20 |
| Isaac Bonton | 26 | Washington State | Pullman, Wash. | 02/11/21 |
| Oscar da Silva | 26 | Stanford | Santa Cruz, Calif. | 01/23/21 |

MOST POINTS IN ONE HALF

| Player | PTS | Opponent | Site | Date |
|-----------------|-----|--------------------------|-----------------|----------|
| Marcus Tsohonis | 22 | Washington (2nd half) | Seattle, Wash. | 02/13/21 |
| Remy Martin | 17 | Arizona State (1st half) | Pauley Pavilion | 02/20/21 |
| McKinley Wright | 17 | Colorado (1st half) | Boulder, Colo. | 02/27/21 |

REBOUNDS

| Player | REBS | Opponent | Site | Date |
|------------------|------|-----------|-----------------|----------|
| Yauhen Massalski | 14 | San Diego | Pauley Pavilion | 12/09/20 |
| four players | 11 | — | — | — |

ASSISTS

| Player | AST | Opponent | Site | Date |
|-----------------|-----|------------------|--------------------|----------|
| Andrew Nemphard | 8 | Gonzaga | Indianapolis, Ind. | 04/03/21 |
| Ryan Rapp | 8 | Washington State | Pullman, Wash. | 02/11/21 |
| James Akinjo | 8 | Arizona | Tucson, Ariz. | 01/09/21 |

BLOCKS

| Player | BLK | Opponent | Site | Date |
|-----------------|-----|----------|----------------------|----------|
| Branden Carlson | 4 | Utah | Salt Lake City, Utah | 02/25/21 |
| Evan Mobley | 4 | USC | Galen Center | 02/06/21 |

STEALS

| Player | STL | Opponent | Site | Date |
|------------------|-----|----------|----------------------|----------|
| LJ Figueroa | 4 | Oregon | Matthew Knight Arena | 03/03/21 |
| Evan Mobley | 4 | USC | Galen Center | 02/06/21 |
| Darrion Trammell | 4 | Seattle | Pauley Pavilion | 12/03/20 |

FIELD GOALS MADE

| Player | FG/ATT | Opponent | Site | Date |
|-----------------|--------|-------------------|--------------------|----------|
| Drew Timme | 11/15 | Gonzaga | Indianapolis, Ind. | 04/03/21 |
| Warith Alatishe | 11/14 | Oregon State | Las Vegas, Nev. | 03/11/21 |
| McKinley Wright | 10/16 | Colorado | Boulder, Colo. | 02/27/21 |
| Quade Green | 10/16 | Washington | Pauley Pavilion | 01/16/21 |
| Isaac Bonton | 10/17 | Washington State | Pauley Pavilion | 01/14/21 |
| Colbey Ross | 10/25 | Pepperdine (3-OT) | San Diego, Calif. | 11/27/20 |

FIELD GOALS ATTEMPTED

| Player | FG/ATT | Opponent | Site | Date |
|------------------|--------|-------------------|--------------------|----------|
| Colbey Ross | 10/25 | Pepperdine (3-OT) | San Diego, Calif. | 11/27/20 |
| Josh Christopher | 9/24 | Arizona State | Tempe, Ariz. | 01/07/21 |
| Jahvon Quinerly | 8/22 | Alabama | Indianapolis, Ind. | 3/28/21 |
| Alonzo Verge Jr. | 8/22 | Arizona State | Tempe, Ariz. | 01/07/21 |

3-POINTERS MADE

| Player | FG/ATT | Opponent | Site | Date |
|------------------|--------|---------------|------------------|----------|
| Marcus Tsohonis | 6/9 | Washington | Seattle, Wash. | 02/13/21 |
| Jarod Lucas | 5/10 | Oregon State | Las Vegas, Nev. | 03/11/21 |
| Remy Martin | 5/9 | Arizona State | Pauley Pavilion | 02/20/21 |
| Ethan Anderson | 5/7 | USC | Galen Center | 02/06/21 |
| Grant Anticevich | 5/5 | California | Berkeley, Calif. | 01/21/21 |

3-POINTERS ATTEMPTED

| Player | FG/ATT | Opponent | Site | Date |
|-----------------|--------|-------------------|-------------------|----------|
| Alfonso Plummer | 4/11 | Utah | Pauley Pavilion | 12/31/20 |
| Colbey Ross | 3/11 | Pepperdine (3-OT) | San Diego, Calif. | 11/27/20 |

MINUTES PLAYED

| Player | MIN | Opponent | Site | Date |
|------------------|-----|-------------------|--------------------|----------|
| Colbey Ross | 55 | Pepperdine (3-OT) | San Diego, Calif. | 11/27/20 |
| Alonzo Verge Jr. | 45 | Arizona State | Tempe, Ariz. | 01/07/21 |
| Corey Kispert | 44 | Gonzaga | Indianapolis, Ind. | 04/03/21 |
| Josh Christopher | 44 | Arizona State | Tempe, Ariz. | 01/07/21 |

2021-22 STATS AND SUPERLATIVES

Single-Game Bests (UCLA)

POINTS

| Player | PTS | Opponent | Site | Date |
|------------------|-----|----------------------|----------------------|----------|
| Johnny Juzang | 28 | Utah | Salt Lake City, Utah | 01/20/22 |
| Tyger Campbell | 27 | USC | Los Angeles, Calif. | 02/12/22 |
| Jaime Jaquez Jr. | 27 | Arizona State (3-OT) | Tempe, Ariz. | 02/05/22 |

MOST POINTS IN ONE HALF

| Player | PTS | Opponent | Site | Date |
|----------------|-----|-----------------------------|----------------------|----------|
| Johnny Juzang | 19 | Oregon State (2nd half) | Pauley Pavilion | 01/15/22 |
| Johnny Juzang | 18 | Utah (1st half) | Salt Lake City, Utah | 01/20/22 |
| Tyger Campbell | 16 | USC (1st half) | Los Angeles, Calif. | 02/12/22 |
| Johnny Juzang | 16 | Long Beach State (1st half) | Pauley Pavilion | 11/15/21 |

REBOUNDS

| Player | REBS | Opponent | Site | Date |
|------------------|------|----------------|-----------------|----------|
| Myles Johnson | 13 | North Florida | Pauley Pavilion | 11/17/21 |
| Jaime Jaquez Jr. | 13 | Villanova (OT) | Pauley Pavilion | 11/12/21 |
| Jaime Jaquez Jr. | 12 | Marquette | Milwaukee, Wis. | 12/11/21 |

ASSISTS

| Player | AST | Opponent | Site | Date |
|----------------|-----|------------------|-----------------|----------|
| Tyger Campbell | 10 | Long Beach State | Pauley Pavilion | 01/06/22 |
| Tyger Campbell | 9 | Stanford | Pauley Pavilion | 01/29/22 |

BLOCKS

| Player | BLK | Opponent | Site | Date |
|------------------|-----|------------|-----------------|----------|
| Jaime Jaquez Jr. | 3 | Arizona | Pauley Pavilion | 01/25/22 |
| Myles Johnson | 3 | Bellarmine | Las Vegas, Nev. | 11/22/21 |

STEALS

| Player | STL | Opponent | Site | Date |
|------------------|-----|--------------|------------------|----------|
| Peyton Watson | 4 | Stanford | Pauley Pavilion | 01/29/22 |
| Jaime Jaquez Jr. | 4 | California | Pauley Pavilion | 01/27/22 |
| Tyger Campbell | 4 | Oregon State | Pauley Pavilion | 01/15/22 |
| Cody Riley | 4 | California | Berkeley, Calif. | 01/08/22 |
| Jaime Jaquez Jr. | 4 | Bellarmine | Las Vegas, Nev. | 11/22/21 |

FIELD GOALS MADE

| Player | FG/ATT | Opponent | Site | Date |
|------------------|--------|------------------|----------------------|----------|
| Johnny Juzang | 11/21 | Long Beach State | Pauley Pavilion | 11/15/21 |
| Johnny Juzang | 9/18 | Colorado | Boulder, Colo. | 01/22/22 |
| Johnny Juzang | 9/13 | Utah | Salt Lake City, Utah | 01/20/22 |
| Peyton Watson | 9/12 | Bellarmine | Las Vegas, Nev. | 11/22/21 |
| Jaime Jaquez Jr. | 9/14 | North Florida | Pauley Pavilion | 11/17/21 |
| Johnny Juzang | 9/24 | Villanova (OT) | Pauley Pavilion | 11/12/21 |

FIELD GOALS ATTEMPTED

| Player | FG/ATT | Opponent | Site | Date |
|------------------|--------|----------------------|-----------------|----------|
| Johnny Juzang | 9/24 | Villanova (OT) | Pauley Pavilion | 11/12/21 |
| Johnny Juzang | 8/22 | Arizona State (3-OT) | Tempe, Ariz. | 02/05/22 |
| Jaime Jaquez Jr. | 7/22 | Gonzaga | Las Vegas, Nev. | 11/23/21 |

3-POINTERS MADE

| Player | FG/ATT | Opponent | Site | Date |
|----------------|--------|------------------|-----------------|----------|
| Jules Bernard | 4/7 | Long Beach State | Pauley Pavilion | 01/06/22 |
| Tyger Campbell | 4/7 | Colorado | Pauley Pavilion | 12/01/21 |
| Tyger Campbell | 4/4 | North Florida | Pauley Pavilion | 11/17/21 |
| Jules Bernard | 4/5 | Long Beach State | Pauley Pavilion | 11/15/21 |
| Jules Bernard | 4/8 | CSU Bakersfield | Pauley Pavilion | 11/09/21 |

3-POINTERS ATTEMPTED

| Player | FG/ATT | Opponent | Site | Date |
|---------------|--------|------------------|-----------------|----------|
| Johnny Juzang | 2/10 | Long Beach State | Pauley Pavilion | 11/15/21 |

MINUTES PLAYED

| Player | MIN | Opponent | Site | Date |
|------------------|-------|----------------------|-----------------|----------|
| Johnny Juzang | 50:43 | Arizona State (3-OT) | Tempe, Ariz. | 02/05/22 |
| Jaime Jaquez Jr. | 50:03 | Arizona State (3-OT) | Tempe, Ariz. | 02/05/22 |
| Tyger Campbell | 49:31 | Arizona State (3-OT) | Tempe, Ariz. | 02/05/22 |
| Tyger Campbell | 40:49 | Oregon (OT) | Pauley Pavilion | 01/13/22 |

Single-Game Bests (Opponents)

POINTS

| Player | PTS | Opponent | Site | Date |
|---------------|-----|------------------|---------------------|----------|
| Joel Murray | 30 | Long Beach State | Pauley Pavilion | 11/15/21 |
| Drew Peterson | 27 | USC | Los Angeles, Calif. | 02/12/22 |
| Colin Slater | 27 | Long Beach State | Pauley Pavilion | 11/15/21 |

MOST POINTS IN ONE HALF

| Player | PTS | Opponent | Site | Date |
|---------------|-----|-----------------------------|-----------------|----------|
| Joel Murray | 20 | Long Beach State (1st half) | Pauley Pavilion | 11/15/21 |
| Colin Slater | 17 | Long Beach State (1st half) | Pauley Pavilion | 11/15/21 |
| Jabari Walker | 17 | Colorado (2nd half) | Pauley Pavilion | 12/01/21 |

REBOUNDS

| Player | REBS | Opponent | Site | Date |
|---------------|------|----------|---------------------|----------|
| Drew Peterson | 12 | USC | Los Angeles, Calif. | 02/12/22 |
| Jabari Walker | 11 | Colorado | Pauley Pavilion | 12/01/21 |

ASSISTS

| Player | AST | Opponent | Site | Date |
|-----------------|-----|----------------------|-----------------|----------|
| Tyler Kolek | 7 | Marquette | Milwaukee, Wis. | 12/11/21 |
| Jalen Graham | 6 | Arizona State (3-OT) | Tempe, Ariz. | 02/05/22 |
| Kerr Kriisa | 6 | Arizona | Pauley Pavilion | 01/25/22 |
| Andrew Nembhard | 6 | Gonzaga | Las Vegas, Nev. | 11/23/21 |
| Dylan Penn | 6 | Bellarmine | Las Vegas, Nev. | 11/22/21 |

BLOCKS

| Player | BLK | Opponent | Site | Date |
|---------------|-----|-----------|---------------------|----------|
| Drew Peterson | 5 | USC | Los Angeles, Calif. | 02/12/22 |
| Kur Kuath | 5 | Marquette | Milwaukee, Wis. | 12/11/21 |
| Oumar Ballo | 4 | Arizona | Tucson, Ariz. | 02/03/22 |
| Chet Holmgren | 4 | Gonzaga | Las Vegas, Nev. | 11/23/21 |

STEALS

| Player | STL | Opponent | Site | Date |
|-----------------|-----|----------------------|-----------------|----------|
| Tyler Kolek | 4 | Marquette | Milwaukee, Wis. | 12/11/21 |
| Marreon Jackson | 3 | Arizona State (3-OT) | Tempe, Ariz. | 02/05/22 |
| Andrew Nembhard | 3 | Gonzaga | Las Vegas, Nev. | 11/23/21 |
| Brandon Slater | 3 | Villanova (OT) | Pauley Pavilion | 11/12/21 |

FIELD GOALS MADE

| Player | FG/ATT | Opponent | Site | Date |
|-------------|--------|------------------|------------------|----------|
| Joel Murray | 13/17 | Long Beach State | Pauley Pavilion | 11/15/21 |
| Andre Kelly | 11/14 | California | Berkeley, Calif. | 01/08/22 |
| Jacob Young | 11/18 | Oregon (OT) | Pauley Pavilion | 01/13/22 |

FIELD GOALS ATTEMPTED

| Player | FG/ATT | Opponent | Site | Date |
|-------------------|--------|----------------------|-----------------|----------|
| Benedict Mathurin | 5/22 | Arizona | Pauley Pavilion | 01/25/22 |
| Marreon Jackson | 7/18 | Arizona State (3-OT) | Tempe, Ariz. | 02/05/22 |
| Jacob Young | 11/18 | Oregon (OT) | Pauley Pavilion | 01/13/22 |

3-POINTERS MADE

| Player | FG/ATT | Opponent | Site | Date |
|--------------|--------|------------------|-----------------|----------|
| Greg Elliott | 6/9 | Marquette | Milwaukee, Wis. | 12/11/21 |
| Colin Slater | 5/6 | Long Beach State | Pauley Pavilion | 11/15/21 |

3-POINTERS ATTEMPTED

| Player | FG/ATT | Opponent | Site | Date |
|-----------------|--------|----------------------|---------------|----------|
| Marreon Jackson | 4/11 | Arizona State (3-OT) | Tempe, Ariz. | 02/05/22 |
| DJ Horne | 3/11 | Arizona State (3-OT) | Tempe, Ariz. | 02/05/22 |
| Kerr Kriisa | 3/10 | Arizona | Tucson, Ariz. | 02/03/22 |

MINUTES PLAYED

| Player | MIN | Opponent | Site | Date |
|------------------|-------|----------------------|-----------------|----------|
| Jay Heath | 47:37 | Arizona State (3-OT) | Tempe, Ariz. | 02/05/22 |
| Kimani Lawrence | 46:55 | Arizona State (3-OT) | Tempe, Ariz. | 02/05/22 |
| DJ Horne | 46:13 | Arizona State (3-OT) | Tempe, Ariz. | 02/05/22 |
| Collin Gillespie | 42:07 | Villanova (OT) | Pauley Pavilion | 11/12/21 |

2021-22 STARTING LINEUPS & STAT LEADERS

STARTING LINEUPS

| DATE | OPPONENT | W/L | SCORE | | | | | |
|----------|-----------------------------|---------|--------|----------------|-----------------|---------------|------------------|---------------|
| 11/09/21 | CSU Bakersfield | W | 95-58 | Tyger Campbell | Johnny Juzang | Jules Bernard | Jaime Jaquez Jr. | Cody Riley |
| 11/12/21 | Villanova | W (OT) | 86-77 | Tyger Campbell | Johnny Juzang | Jules Bernard | Jaime Jaquez Jr. | Myles Johnson |
| 11/15/21 | Long Beach State | W | 100-79 | Tyger Campbell | Johnny Juzang | Jules Bernard | Jaime Jaquez Jr. | Myles Johnson |
| 11/17/21 | North Florida | W | 98-63 | Tyger Campbell | Johnny Juzang | Jules Bernard | Jaime Jaquez Jr. | Myles Johnson |
| 11/22/21 | vs. Bellarmine ¹ | W | 75-62 | Tyger Campbell | Johnny Juzang | Jules Bernard | Jaime Jaquez Jr. | Myles Johnson |
| 11/23/21 | vs. Gonzaga ¹ | L | 63-83 | Tyger Campbell | Johnny Juzang | Jules Bernard | Jaime Jaquez Jr. | Myles Johnson |
| 11/27/21 | at UNLV | W | 73-51 | Tyger Campbell | Johnny Juzang | Jules Bernard | Jaime Jaquez Jr. | Myles Johnson |
| 12/01/21 | Colorado * | W | 73-61 | Tyger Campbell | Johnny Juzang | Jules Bernard | Jaime Jaquez Jr. | Myles Johnson |
| 12/11/21 | at Marquette | W | 67-56 | Tyger Campbell | Johnny Juzang | Jules Bernard | Jaime Jaquez Jr. | Myles Johnson |
| 01/06/22 | Long Beach State | W | 96-78 | Tyger Campbell | Johnny Juzang | Jules Bernard | Jaime Jaquez Jr. | Cody Riley |
| 01/08/22 | at California* | W | 60-52 | Tyger Campbell | Johnny Juzang | Jules Bernard | Jaime Jaquez Jr. | Cody Riley |
| 01/13/22 | Oregon* | L (OT) | 81-84 | Tyger Campbell | Johnny Juzang | Jules Bernard | Jaime Jaquez Jr. | Cody Riley |
| 01/15/22 | Oregon State* | W | 81-65 | Tyger Campbell | Johnny Juzang | Jules Bernard | Jaylen Clark | Cody Riley |
| 01/20/22 | at Utah* | W | 63-58 | Tyger Campbell | Johnny Juzang | Jules Bernard | Jaime Jaquez Jr. | Cody Riley |
| 01/22/22 | at Colorado* | W | 71-65 | Tyger Campbell | Johnny Juzang | Jules Bernard | Jaime Jaquez Jr. | Cody Riley |
| 01/25/22 | Arizona* | W | 75-59 | Tyger Campbell | Johnny Juzang | Jules Bernard | Jaime Jaquez Jr. | Cody Riley |
| 01/27/22 | California* | W | 81-57 | Tyger Campbell | David Singleton | Jules Bernard | Jaime Jaquez Jr. | Cody Riley |
| 01/29/22 | Stanford* | W | 66-43 | Tyger Campbell | David Singleton | Jules Bernard | Jaime Jaquez Jr. | Cody Riley |
| 02/03/22 | at Arizona* | L | 66-76 | Tyger Campbell | Johnny Juzang | Jules Bernard | Jaime Jaquez Jr. | Cody Riley |
| 02/05/22 | at Arizona State* | L (3OT) | 84-87 | Tyger Campbell | Johnny Juzang | Jules Bernard | Jaime Jaquez Jr. | Cody Riley |
| 02/08/22 | at Stanford* | W | 79-70 | Tyger Campbell | Johnny Juzang | Jules Bernard | Jaime Jaquez Jr. | Cody Riley |
| 02/12/22 | at USC* | L | 64-67 | Tyger Campbell | Johnny Juzang | Jules Bernard | Jaime Jaquez Jr. | Cody Riley |
| 02/17/22 | Washington State* | | | | | | | |
| 02/19/22 | Washington* | | | | | | | |
| 02/21/22 | Arizona State* | | | | | | | |
| 02/24/22 | at Oregon* | | | | | | | |
| 02/26/22 | at Oregon State* | | | | | | | |
| 02/08/22 | at Washington* | | | | | | | |
| 03/05/22 | USC* | | | | | | | |

¹ Good Sam Empire Classic (Las Vegas, Nev.)

* Pac-12 Conference game

STATISTICAL LEADERS

| DATE | OPPONENT | W/L | SCORE | POINTS | REBOUNDS | ASSISTS | STEALS | BLOCKS |
|----------|-----------------------------|---------|--------|--------------------|------------------|------------------------|-----------------|----------------------|
| 11/09/21 | CSU Bakersfield | W | 95-58 | Bernard, Juzang 19 | Clark 7 | Campbell 4 | Campbell 2 | four players 1 |
| 11/12/21 | Villanova | W (OT) | 86-77 | Juzang 25 | Jaquez Jr. 13 | Campbell 4 | four players 1 | Johnson 2 |
| 11/15/21 | Long Beach State | W | 100-79 | Juzang 25 | Clark 6 | Bernard 7 | Singleton 2 | Johnson 2 |
| 11/17/21 | North Florida | W | 98-63 | Jaquez Jr. 20 | Johnson 13 | Campbell 5 | three players 2 | Johnson 2 |
| 11/22/21 | vs. Bellarmine ¹ | W | 75-62 | Watson 19 | Johnson 11 | Campbell, Jaquez Jr. 5 | Jaquez Jr. 4 | Johnson 3 |
| 11/23/21 | vs. Gonzaga ¹ | L | 63-83 | Jaquez Jr. 19 | Jaquez Jr. 6 | Jaquez Jr., Juzang 2 | four players 1 | Clark, Nwuba 1 |
| 11/27/21 | at UNLV | W | 73-51 | Bernard 18 | Juzang, Watson 9 | Jaquez Jr. 5 | Clark 2 | Bernard, Johnson 2 |
| 12/01/21 | Colorado * | W | 73-61 | Campbell 21 | Johnson 10 | Juzang 6 | four players 1 | Bernard, Johnson 1 |
| 12/11/21 | at Marquette | W | 67-56 | Jaquez Jr. 24 | Jaquez Jr. 12 | Campbell 8 | Juzang 3 | Johnson 2 |
| 01/06/22 | Long Beach State | W | 96-78 | Bernard 22 | Johnson 9 | Campbell 10 | three players 1 | Watson 2 |
| 01/08/22 | at California* | W | 60-52 | Campbell 17 | Bernard 7 | Campbell 4 | Riley 4 | Johnson 2 |
| 01/13/22 | Oregon* | L (OT) | 81-84 | Juzang 23 | Juzang 9 | Campbell 4 | Clark 2 | Johnson, Watson 2 |
| 01/15/22 | Oregon State* | W | 81-65 | Juzang 24 | Juzang 6 | three players 3 | Campbell 4 | Watson 2 |
| 01/20/22 | at Utah* | W | 63-58 | Juzang 28 | Bernard 7 | Jaquez Jr. 3 | Campbell 2 | three players 1 |
| 01/22/22 | at Colorado* | W | 71-65 | Juzang 23 | Juzang 6 | Jaquez Jr. 4 | Bernard 3 | Johnson 2 |
| 01/25/22 | Arizona* | W | 75-59 | Bernard, Juzang 15 | Bernard 7 | Bernard, Campbell 3 | three players 2 | Jaquez Jr. 3 |
| 01/27/22 | California* | W | 81-57 | Jaquez Jr. 15 | Watson 6 | Campbell 5 | Jaquez Jr. 4 | Johnson, Singleton 1 |
| 01/29/22 | Stanford* | W | 66-43 | Bernard 16 | Bernard 9 | Campbell 9 | Watson 4 | Johnson, Riley 2 |
| 02/03/22 | at Arizona* | L | 66-76 | Bernard 15 | Riley 8 | Campbell, Jaquez Jr. 5 | Riley 3 | Johnson 1 |
| 02/05/22 | at Arizona State* | L (3OT) | 84-87 | Jaquez Jr. 27 | Jaquez Jr. 11 | Campbell 5 | Campbell 2 | Riley 1 |
| 02/08/22 | at Stanford* | W | 79-70 | Juzang 23 | Johnson 8 | Campbell 7 | four players 1 | Bernard 1 |
| 02/12/22 | at USC* | L | 64-67 | Campbell 27 | Johnson 11 | Campbell 3 | three players 2 | Juzang 1 |
| 02/17/22 | Washington State* | | | | | | | |
| 02/19/22 | Washington* | | | | | | | |
| 02/21/22 | Arizona State* | | | | | | | |
| 02/24/22 | at Oregon* | | | | | | | |
| 02/26/22 | at Oregon State* | | | | | | | |
| 02/28/22 | at Washington* | | | | | | | |
| 03/05/22 | USC* | | | | | | | |

¹ Good Sam Empire Classic (Las Vegas, Nev.)

* Pac-12 Conference game

UCLA'S GAME-BY-GAME TOTALS (in 2021-22)

| Opponent | Date | Score | W/L | FG-FGA | PCT | 3FG-FGA | PCT | FT-FTA | PCT | OR | DR | REB | PF | AST | TO | BLK | STL |
|-------------------|----------|-------------|-----|--------|------|---------|------|--------|-------|----|----|-----|----|-----|----|-----|-----|
| CSU Bakersfield | 11/09/21 | 95-58 | W | 31-62 | .500 | 13-27 | .481 | 20-26 | .769 | 8 | 36 | 44 | 12 | 13 | 11 | 8 | 7 |
| Villanova | 11/12/21 | (OT) 86-77 | W | 30-64 | .469 | 9-24 | .375 | 17-19 | .895 | 13 | 33 | 46 | 18 | 12 | 14 | 4 | 4 |
| Long Beach State | 11/15/21 | 100-79 | W | 40-78 | .513 | 11-31 | .355 | 9-11 | .818 | 11 | 19 | 30 | 17 | 22 | 8 | 6 | 7 |
| North Florida | 11/17/21 | 98-63 | W | 39-78 | .500 | 9-17 | .529 | 11-18 | .611 | 24 | 30 | 54 | 18 | 23 | 9 | 4 | 8 |
| vs. Bellarmine | 11/22/21 | 75-62 | W | 33-73 | .452 | 8-27 | .296 | 1-6 | .167 | 15 | 21 | 36 | 13 | 23 | 10 | 4 | 12 |
| vs. Gonzaga | 11/23/21 | 63-83 | L | 24-69 | .348 | 2-12 | .167 | 13-18 | .722 | 12 | 18 | 30 | 17 | 7 | 8 | 2 | 4 |
| at UNLV | 11/27/21 | 73-51 | W | 24-51 | .471 | 8-17 | .471 | 17-23 | .739 | 11 | 36 | 47 | 19 | 13 | 11 | 4 | 2 |
| Colorado * | 12/01/21 | 73-61 | W | 27-58 | .466 | 7-16 | .438 | 12-18 | .667 | 10 | 26 | 36 | 18 | 15 | 9 | 2 | 4 |
| at Marquette | 12/11/21 | 67-56 | W | 24-67 | .358 | 9-24 | .375 | 10-17 | .588 | 18 | 31 | 49 | 13 | 16 | 10 | 3 | 7 |
| Long Beach State | 01/06/22 | 96-78 | W | 34-70 | .486 | 14-34 | .412 | 14-23 | .609 | 13 | 27 | 40 | 19 | 24 | 7 | 4 | 3 |
| at California* | 01/08/22 | 60-52 | W | 22-49 | .449 | 4-18 | .222 | 12-17 | .706 | 5 | 22 | 27 | 10 | 5 | 9 | 5 | 10 |
| Oregon* | 01/13/22 | (OT) 81-84 | L | 29-73 | .397 | 7-25 | .280 | 16-24 | .667 | 16 | 33 | 49 | 22 | 14 | 13 | 6 | 4 |
| Oregon State* | 01/15/22 | 81-65 | W | 29-47 | .617 | 2-12 | .167 | 21-26 | .808 | 4 | 19 | 23 | 15 | 13 | 10 | 3 | 9 |
| at Utah* | 01/20/22 | 63-58 | W | 18-47 | .383 | 5-17 | .294 | 22-29 | .759 | 11 | 23 | 34 | 15 | 9 | 7 | 3 | 6 |
| at Colorado* | 01/22/22 | 71-65 | W | 25-58 | .431 | 6-14 | .429 | 15-18 | .833 | 11 | 15 | 26 | 18 | 10 | 11 | 2 | 11 |
| Arizona* | 01/25/22 | 75-59 | W | 32-64 | .500 | 8-17 | .471 | 3-5 | .600 | 4 | 30 | 34 | 13 | 12 | 8 | 8 | 7 |
| California* | 01/27/22 | 81-57 | W | 30-57 | .526 | 8-18 | .444 | 13-18 | .722 | 9 | 24 | 33 | 14 | 12 | 9 | 2 | 14 |
| Stanford* | 01/29/22 | 66-43 | W | 22-59 | .373 | 4-29 | .138 | 18-24 | .750 | 8 | 28 | 36 | 18 | 15 | 9 | 5 | 11 |
| at Arizona* | 02/03/22 | 66-76 | L | 28-72 | .389 | 3-14 | .214 | 7-12 | .583 | 12 | 24 | 36 | 23 | 12 | 8 | 1 | 7 |
| at Arizona State* | 02/05/22 | (3OT) 84-87 | L | 29-78 | .372 | 5-22 | .227 | 21-28 | .750 | 17 | 36 | 53 | 19 | 18 | 9 | 1 | 5 |
| at Stanford* | 02/08/22 | 79-70 | W | 34-62 | .548 | 6-16 | .375 | 5-5 | 1.000 | 10 | 17 | 27 | 11 | 12 | 6 | 1 | 4 |
| at USC* | 02/12/22 | 64-67 | L | 19-64 | .297 | 56-16 | .313 | 21-26 | .808 | 18 | 21 | 39 | 14 | 9 | 8 | 1 | 11 |
| Washington State* | 02/17/22 | | | | | | | | | | | | | | | | |
| Washington* | 02/19/22 | | | | | | | | | | | | | | | | |
| Arizona State* | 02/21/22 | | | | | | | | | | | | | | | | |
| at Oregon* | 02/24/22 | | | | | | | | | | | | | | | | |
| at Oregon State* | 02/26/22 | | | | | | | | | | | | | | | | |
| at Washington* | 02/28/22 | | | | | | | | | | | | | | | | |
| USC* | 03/05/22 | | | | | | | | | | | | | | | | |

* asterisk indicates Pac-12 game

OPPONENT'S GAME-BY-GAME TOTALS (in 2021-22)

| Opponent | Date | Score | W/L | FG-FGA | PCT | 3FG-FGA | PCT | FT-FTA | PCT | OR | DR | REB | PF | AST | TO | BLK | STL |
|-------------------|----------|-------------|-----|--------|------|---------|------|--------|-------|----|----|-----|----|-----|----|-----|-----|
| CSU Bakersfield | 11/09/21 | 95-58 | W | 24-64 | .375 | 7-17 | .412 | 3-8 | .375 | 7 | 28 | 35 | 21 | 11 | 15 | 2 | 8 |
| Villanova | 11/12/21 | (OT) 86-77 | W | 28-68 | .412 | 11-24 | .458 | 10-15 | .667 | 10 | 22 | 32 | 20 | 12 | 7 | 0 | 9 |
| Long Beach State | 11/15/21 | 100-79 | W | 32-55 | .582 | 7-11 | .636 | 8-15 | .533 | 8 | 28 | 36 | 17 | 11 | 25 | 3 | 3 |
| North Florida | 11/17/21 | 98-63 | W | 23-62 | .371 | 8-26 | .308 | 9-13 | .692 | 6 | 18 | 24 | 18 | 16 | 13 | 3 | 3 |
| vs. Bellarmine | 11/22/21 | 75-62 | W | 23-51 | .451 | 3-15 | .200 | 13-13 | 1.000 | 5 | 22 | 27 | 11 | 11 | 17 | 0 | 4 |
| vs. Gonzaga | 11/23/21 | 63-83 | L | 28-50 | .560 | 9-23 | .391 | 18-23 | .783 | 6 | 32 | 38 | 19 | 11 | 13 | 6 | 4 |
| at UNLV | 11/27/21 | 73-51 | W | 17-56 | .304 | 6-27 | .222 | 11-16 | .689 | 8 | 19 | 27 | 20 | 12 | 5 | 1 | 6 |
| Colorado * | 12/01/21 | 73-61 | W | 23-54 | .426 | 5-21 | .238 | 10-15 | .667 | 6 | 23 | 29 | 18 | 11 | 12 | 2 | 1 |
| at Marquette | 12/11/21 | 67-56 | W | 19-57 | .333 | 8-33 | .242 | 10-14 | .714 | 8 | 29 | 37 | 16 | 15 | 11 | 5 | 7 |
| Long Beach State | 01/06/22 | 96-78 | W | 24-56 | .429 | 9-21 | .429 | 21-32 | .656 | 8 | 27 | 35 | 16 | 14 | 10 | 2 | 7 |
| at California* | 01/08/22 | 60-52 | W | 23-57 | .404 | 1-14 | .071 | 5-7 | .714 | 13 | 24 | 37 | 14 | 12 | 15 | 2 | 6 |
| Oregon* | 01/13/22 | (OT) 81-84 | L | 30-70 | .429 | 6-19 | .316 | 18-26 | .692 | 12 | 33 | 45 | 23 | 6 | 13 | 5 | 8 |
| Oregon State* | 01/15/22 | 81-65 | W | 25-57 | .439 | 8-20 | .400 | 7-8 | .875 | 11 | 11 | 22 | 23 | 15 | 16 | 3 | 3 |
| at Utah* | 01/20/22 | 63-58 | W | 18-49 | .367 | 11-26 | .423 | 11-14 | .786 | 9 | 22 | 31 | 22 | 14 | 11 | 2 | 4 |
| at Colorado* | 01/22/22 | 71-65 | W | 22-44 | .500 | 6-15 | .400 | 15-17 | .882 | 8 | 25 | 33 | 22 | 16 | 21 | 5 | 1 |
| Arizona* | 01/25/22 | 75-59 | W | 23-75 | .307 | 7-28 | .250 | 6-11 | .545 | 21 | 28 | 49 | 13 | 12 | 8 | 8 | 7 |
| California* | 01/27/22 | 81-57 | W | 23-50 | .460 | 6-21 | .286 | 5-7 | .714 | 4 | 21 | 25 | 14 | 10 | 17 | 4 | 6 |
| Stanford* | 01/29/22 | 66-43 | W | 13-48 | .271 | 3-20 | .150 | 14-20 | .700 | 8 | 31 | 39 | 21 | 8 | 22 | 0 | 3 |
| at Arizona* | 02/03/22 | 66-76 | L | 24-50 | .480 | 8-22 | .364 | 20-30 | .667 | 8 | 36 | 44 | 16 | 18 | 15 | 9 | 4 |
| at Arizona State* | 02/05/22 | (3OT) 84-87 | L | 29-72 | .403 | 11-32 | .344 | 18-26 | .692 | 12 | 35 | 47 | 22 | 18 | 11 | 4 | 5 |
| at Stanford* | 02/08/22 | 79-70 | W | 29-54 | .537 | 7-20 | .350 | 5-10 | .500 | 9 | 18 | 27 | 10 | 8 | 11 | 2 | 3 |
| at USC* | 02/12/22 | 64-67 | L | 24-55 | .436 | 8-18 | .444 | 11-12 | .917 | 9 | 28 | 37 | 20 | 13 | 14 | 10 | 7 |
| Washington State* | 02/17/22 | | | | | | | | | | | | | | | | |
| Washington* | 02/19/22 | | | | | | | | | | | | | | | | |
| Arizona State* | 02/21/22 | | | | | | | | | | | | | | | | |
| at Oregon* | 02/24/22 | | | | | | | | | | | | | | | | |
| at Oregon State* | 02/26/22 | | | | | | | | | | | | | | | | |
| at Washington* | 02/28/22 | | | | | | | | | | | | | | | | |
| USC* | 03/05/22 | | | | | | | | | | | | | | | | |

* asterisk indicates Pac-12 game

2020-21 OVERALL STATISTICS

Overall: 22-10 Home: 11-1 Away: 5-5 Neutral: 6-4 Pac-12: 13-6

Game Records

| Record | Overall | Home | Away | Neutral |
|----------------|---------|------|------|---------|
| ALL GAMES | 22-10 | 11-1 | 5-5 | 6-4 |
| CONFERENCE | 13-6 | 8-1 | 5-4 | 0-1 |
| NON-CONFERENCE | 9-4 | 3-0 | 0-1 | 6-3 |

Score by Periods

| Team | 1st | 2nd | OT | TOT |
|-----------|------|------|-----|------|
| UCLA | 1092 | 1140 | 117 | 2349 |
| Opponents | 1017 | 1079 | 94 | 2190 |

Team Box Score

| No. | Player | | | | Total | | 3-Point | | F-Throw | | Rebounds | | | | | | | | | | | |
|-----------|-------------------|-------|---------|------|----------|------|---------|------|---------|------|----------|-----|------|------|-----|----|-----|-----|-----|-----|------|------|
| | | GP-GS | MIN | AVG | FG-FGA | FG% | 3FG-FGA | 3FG% | FT-FTA | FT% | OFF | DEF | TOT | AVG | PF | DQ | A | TO | BLK | STL | PTS | AVG |
| 3 | JUZANG, Johnny | 27-26 | 866:24 | 32.1 | 160-363 | .441 | 55-156 | .353 | 57-65 | .877 | 23 | 88 | 111 | 4.1 | 50 | 1 | 43 | 43 | 9 | 21 | 432 | 16.0 |
| 5 | SMITH, Chris | 8-8 | 224:16 | 28.0 | 32-73 | .438 | 10-20 | .500 | 27-34 | .794 | 13 | 38 | 51 | 6.4 | 19 | 1 | 16 | 20 | 4 | 7 | 101 | 12.6 |
| 4 | JAQUEZ JR., Jaime | 32-32 | 1117:41 | 34.9 | 142-292 | .486 | 37-94 | .394 | 74-113 | .655 | 62 | 133 | 195 | 6.1 | 73 | 2 | 54 | 40 | 22 | 39 | 395 | 12.3 |
| 10 | CAMPBELL, Tyger | 32-32 | 1077:40 | 33.7 | 127-296 | .429 | 18-72 | .250 | 61-79 | .772 | 10 | 56 | 66 | 2.1 | 63 | 1 | 172 | 59 | 1 | 34 | 333 | 10.4 |
| 1 | BERNARD, Jules | 32-28 | 936:12 | 29.3 | 112-254 | .441 | 38-96 | .396 | 67-90 | .744 | 45 | 119 | 164 | 5.1 | 70 | 1 | 51 | 39 | 5 | 15 | 329 | 10.3 |
| 2 | RILEY, Cody | 31-31 | 724:34 | 23.4 | 120-223 | .538 | 0-2 | .000 | 69-104 | .663 | 46 | 120 | 166 | 5.4 | 96 | 5 | 41 | 62 | 22 | 11 | 309 | 10.0 |
| 24 | HILL, Jalen | 14-0 | 258:37 | 18.5 | 30-54 | .556 | 0-0 | .000 | 31-46 | .674 | 26 | 56 | 82 | 5.9 | 23 | 0 | 16 | 16 | 15 | 2 | 91 | 6.5 |
| 34 | SINGLETON, David | 32-1 | 549:04 | 17.2 | 51-113 | .451 | 40-84 | .476 | 9-13 | .692 | 3 | 51 | 54 | 1.7 | 29 | 0 | 20 | 11 | 0 | 12 | 151 | 4.7 |
| 13 | KYMAN, Jake | 31-0 | 324:58 | 10.5 | 37-96 | .385 | 18-52 | .346 | 2-3 | .667 | 4 | 27 | 31 | 1.0 | 21 | 0 | 14 | 10 | 0 | 10 | 94 | 3.0 |
| 12 | ETIENNE, Mac | 13-1 | 147:56 | 11.4 | 15-25 | .600 | 0-0 | .000 | 4-12 | .333 | 12 | 25 | 37 | 2.8 | 13 | 0 | 3 | 8 | 2 | 2 | 34 | 2.6 |
| 0 | CLARK, Jaylen | 31-0 | 279:47 | 9.0 | 29-58 | .500 | 2-10 | .200 | 18-24 | .750 | 31 | 44 | 75 | 2.4 | 33 | 0 | 6 | 12 | 5 | 4 | 78 | 2.5 |
| 14 | NWUBA, Kenneth | 18-1 | 107:28 | 6.0 | 1-7 | .143 | 0-0 | .000 | 0-1 | .000 | 8 | 9 | 17 | 0.9 | 23 | 0 | 0 | 5 | 4 | 1 | 2 | 0.1 |
| 23 | CREMONESI, Logan | 5-0 | 04:48 | 1.0 | 0-1 | .000 | 0-0 | .000 | 0-2 | .000 | 0 | 1 | 1 | 0.2 | 1 | 0 | 0 | 0 | 0 | 0 | 0 | 0.0 |
| 43 | STONG, Russell | 5-0 | 05:35 | 1.1 | 0-0 | .000 | 0-0 | .000 | 0-0 | .000 | 0 | 1 | 1 | 0.2 | 0 | 0 | 1 | 0 | 0 | 0 | 0 | 0.0 |
| Team | | | | | | | | | | | 41 | 33 | 74 | | | | | 13 | | | | |
| Total | | 32 | 6625 | | 856-1855 | .461 | 218-586 | .372 | 419-586 | .715 | 324 | 801 | 1125 | 35.2 | 514 | 11 | 437 | 338 | 89 | 158 | 2349 | 73.4 |
| Opponents | | 32 | 6625 | | 798-1811 | .441 | 230-683 | .337 | 364-510 | .714 | 268 | 740 | 1008 | 31.5 | 577 | 20 | 397 | 377 | 93 | 157 | 2190 | 68.4 |

Team Statistics

| | UCLA | OPP |
|------------------------|-----------------|-----------------|
| Scoring | 2349 | 2190 |
| Points per game | 73.4 | 68.4 |
| Scoring margin | +5.0 | - |
| Field goals-att | 856-1855 | 798-1811 |
| Field goal pct | .461 | .441 |
| 3 point fg-att | 218-586 | 230-683 |
| 3-point FG pct | .372 | .337 |
| 3-pt FG made per game | 6.8 | 7.2 |
| Free throws-att | 419-586 | 364-510 |
| Free throw pct | .715 | .714 |
| F-Throws made per game | 13.1 | 11.4 |
| Rebounds | 1125 | 1008 |
| Rebounds per game | 35.2 | 31.5 |
| Rebounding margin | +3.7 | - |
| Assists | 437 | 397 |
| Assists per game | 13.7 | 12.4 |
| Turnovers | 338 | 377 |
| Turnovers per game | 10.6 | 11.8 |
| Turnover margin | +1.2 | - |
| Assist/turnover ratio | 1.3 | 1.1 |
| Steals | 158 | 157 |
| Steals per game | 4.9 | 4.9 |
| Blocks | 89 | 93 |
| Blocks per game | 2.8 | 2.9 |
| Winning streak | 0 | - |
| Home win streak | 0 | - |
| Attendance | 0 | 81 |
| Home games-Avg/Game | 12-0 | 10-8 |
| Neutral site-Avg/Game | - | 10-1565 |

Team Results

| Date | Opponent | | Score | Att. |
|------------|------------------------|------|--------|------|
| 11/25/2020 | at San Diego St. | L | 58-73 | 0 |
| 11/27/2020 | vs Pepperdine | Wot3 | 107-98 | 0 |
| 12/03/2020 | Seattle U | W | 78-52 | 0 |
| 12/06/2020 | California | W | 76-56 | 0 |
| 12/09/2020 | San Diego | W | 83-56 | 0 |
| 12/11/2020 | Marquette | W | 69-60 | 0 |
| 12/19/2020 | vs Ohio St. | L | 70-77 | 0 |
| 12/31/2020 | Utah | W | 72-70 | 0 |
| 01/02/2021 | Colorado | W | 65-62 | 0 |
| 01/07/2021 | at Arizona St. | Wot | 81-75 | 0 |
| 01/09/2021 | at Arizona | W | 81-76 | 0 |
| 01/14/2021 | Washington St. | W | 91-61 | 0 |
| 01/16/2021 | Washington | W | 81-76 | 0 |
| 01/21/2021 | at California | W | 61-57 | 0 |
| 01/23/2021 | vs Stanford | Lot | 72-73 | 1 |
| 01/30/2021 | Oregon St. | W | 57-52 | 0 |
| 02/06/2021 | at Southern California | L | 48-66 | 0 |
| 02/11/2021 | at Washington St. | L | 73-81 | 0 |
| 02/13/2021 | at Washington | W | 64-61 | 0 |
| 02/18/2021 | Arizona | W | 74-60 | 0 |
| 02/20/2021 | Arizona St. | W | 80-79 | 0 |
| 02/25/2021 | at Utah | W | 76-61 | 0 |
| 02/27/2021 | at Colorado | L | 61-70 | 81 |
| 03/03/2021 | at Oregon | L | 74-82 | 0 |
| 03/06/2021 | Southern California | L | 63-64 | 0 |
| 03/11/2021 | vs Oregon St. | Lot | 79-83 | 0 |
| 03/18/2021 | vs Michigan St. | Wot | 86-80 | 0 |
| 03/20/2021 | vs BYU | W | 73-62 | 0 |
| 03/22/2021 | vs Abilene Christian | W | 67-47 | 0 |
| 03/28/2021 | vs Alabama | Wot | 88-78 | 0 |
| 03/30/2021 | vs Michigan | W | 51-49 | 7515 |
| 04/03/2021 | vs Gonzaga | Lot | 90-93 | 8131 |

UCLA's SEASON/CAREER STATS

2021-22 ROSTER

Summary

| | Season Statistics | | | | | | | | | | Career Statistics | | | | | | | | | |
|-------------------|-------------------|-------|-------|-------|-------|-----|-----|-----|-----|-------|-------------------|-------|------|------|------|-----|-----|-----|-----|-------|
| Player | GP-GS | MIN/G | FG% | 3FG% | FT% | R/G | A/G | STL | BLK | PTS/G | GP-GS | MIN/G | FG% | 3FG% | FT% | R/G | A/G | STL | BLK | PTS/G |
| BERNARD, Jules | 22-22 | 29.3 | .404 | .307 | .790 | 5.0 | 1.7 | 19 | 6 | 12.3 | 117-53 | 22.5 | .428 | .348 | .761 | 3.9 | 1.2 | 67 | 21 | 8.7 |
| CAMPBELL, Tyger | 22-22 | 32.4 | .429 | .412 | .828 | 2.7 | 4.6 | 28 | 2 | 12.0 | 85-85 | 32.0 | .406 | .312 | .749 | 2.3 | 5.0 | 88 | 3 | 10.0 |
| CLARK, Jaylen | 16-1 | 17.2 | .487 | .214 | .667 | 4.0 | 1.1 | 13 | 2 | 5.9 | 47-1 | 11.8 | .493 | .208 | .706 | 3.0 | 0.5 | 17 | 7 | 3.7 |
| JAQUEZ JR., Jaime | 21-21 | 30.0 | .460 | .271 | .690 | 5.5 | 2.2 | 26 | 8 | 12.8 | 84-76 | 30.7 | .469 | .338 | .694 | 5.5 | 1.7 | 108 | 42 | 11.2 |
| JOHNSON, Myles | 22-8 | 18.3 | .633 | .000 | .424 | 5.7 | 0.5 | 13 | 29 | 4.1 | 22-8 | 18.3 | .633 | .000 | .424 | 5.7 | 0.5 | 13 | 29 | 4.1 |
| JUZANG, Johnny | 20-20 | 32.7 | .444 | .371 | .857 | 5.2 | 1.8 | 15 | 3 | 17.8 | 47-46 | 32.3 | .442 | .360 | .868 | 4.6 | 1.7 | 36 | 12 | 16.8 |
| KYMAN, Jake | 15-0 | 7.7 | .361 | .263 | 1.000 | 1.1 | 0.3 | 4 | 0 | 2.5 | 72-0 | 10.5 | .412 | .365 | .722 | 1.1 | 0.4 | 22 | 4 | 3.7 |
| NWUBA, Kenneth | 14-0 | 7.2 | .615 | .000 | .333 | 1.1 | 0.2 | 1 | 5 | 1.2 | 49-1 | 5.3 | .407 | .000 | .364 | 0.9 | 0.1 | 3 | 10 | 0.5 |
| RILEY, Cody | 14-14 | 22.3 | .494 | .250 | .659 | 3.6 | 1.1 | 12 | 6 | 8.0 | 106-70 | 20.7 | .513 | .226 | .599 | 4.5 | 1.0 | 42 | 58 | 8.1 |
| SINGLETON, David | 21-2 | 17.7 | .470 | .426 | .636 | 1.5 | 0.9 | 12 | 5 | 5.1 | 115-22 | 18.1 | .426 | .433 | .711 | 1.6 | 0.9 | 61 | 13 | 4.8 |
| STONG, Russell | 7-0 | 1.8 | 1.000 | 1.000 | .000 | 0.6 | 0.1 | 0 | 0 | 0.4 | 21-0 | 1.5 | .400 | .333 | .000 | 0.2 | 0.1 | 0 | 0 | 0.2 |
| WATSON, Peyton | 21-0 | 14.0 | .318 | .208 | .667 | 3.3 | 0.8 | 14 | 13 | 3.7 | 21-0 | 14.0 | .318 | .208 | .667 | 3.3 | 0.8 | 14 | 13 | 3.7 |

Scoring

| | Season Statistics | | | | | | | | Career Statistics | | | | | | | |
|-------------------|-------------------|-------|----------|-------|--------|-------|-----|-------|-------------------|------|----------|------|---------|------|------|-------|
| Player | FG-FGA | FG% | 3FG-3FGA | 3FG% | FT-FTA | FT% | PTS | PTS/G | FG-FGA | FG% | 3FG-3FGA | 3FG% | FT-FTA | FT% | PTS | PTS/G |
| BERNARD, Jules | 88-218 | .404 | 31-101 | .307 | 64-81 | .790 | 271 | 12.3 | 335-783 | .428 | 111-319 | .348 | 236-310 | .761 | 1017 | 8.7 |
| CAMPBELL, Tyger | 90-210 | .429 | 35-85 | .412 | 48-58 | .828 | 263 | 12.0 | 304-749 | .406 | 77-247 | .312 | 167-223 | .749 | 852 | 10.0 |
| CLARK, Jaylen | 37-76 | .487 | 3-14 | .214 | 18-27 | .667 | 95 | 5.9 | 66-134 | .493 | 5-24 | .208 | 36-51 | .706 | 173 | 3.7 |
| JAQUEZ JR., Jaime | 103-224 | .460 | 13-48 | .271 | 49-71 | .690 | 268 | 12.8 | 343-732 | .469 | 75-222 | .338 | 177-255 | .694 | 938 | 11.2 |
| JOHNSON, Myles | 38-60 | .633 | 0-0 | .000 | 14-33 | .424 | 90 | 4.1 | 38-60 | .633 | 0-0 | .000 | 14-33 | .424 | 90 | 4.1 |
| JUZANG, Johnny | 136-306 | .444 | 36-97 | .371 | 48-56 | .857 | 356 | 17.8 | 296-669 | .442 | 91-253 | .360 | 105-121 | .868 | 788 | 16.8 |
| KYMAN, Jake | 13-36 | .361 | 5-19 | .263 | 6-6 | 1.000 | 37 | 2.5 | 101-245 | .412 | 54-148 | .365 | 13-18 | .722 | 269 | 3.7 |
| NWUBA, Kenneth | 8-13 | .615 | 0-0 | .000 | 1-3 | .333 | 17 | 1.2 | 11-27 | .407 | 0-0 | .000 | 4-11 | .364 | 26 | 0.5 |
| RILEY, Cody | 42-85 | .494 | 1-4 | .250 | 27-41 | .659 | 112 | 8.0 | 339-661 | .513 | 7-31 | .226 | 176-294 | .599 | 861 | 8.1 |
| SINGLETON, David | 39-83 | .470 | 23-54 | .426 | 7-11 | .636 | 108 | 5.1 | 182-427 | .426 | 132-305 | .433 | 54-76 | .711 | 550 | 4.8 |
| STONG, Russell | 1-1 | 1.000 | 1-1 | 1.000 | 0-0 | .000 | 3 | 0.4 | 2-5 | .400 | 1-3 | .333 | 0-0 | .000 | 5 | 0.2 |
| WATSON, Peyton | 28-88 | .318 | 5-24 | .208 | 16-24 | .667 | 77 | 3.7 | 28-88 | .318 | 5-24 | .208 | 16-24 | .667 | 77 | 3.7 |

Totals

| | Season Statistics | | | | | | | | | Career Statistics | | | | | | | | |
|-------------------|-------------------|-------|-------|----|----|-----|----|------|--|-------------------|-------|-------|-----|----|-----|-----|------|--|
| Player | O-REB | D-REB | TOTAL | PF | FO | A | TO | A/TO | | O-REB | D-REB | TOTAL | PF | FO | A | TO | A/TO | |
| BERNARD, Jules | 21 | 88 | 109 | 36 | 0 | 38 | 21 | 1.8 | | 112 | 342 | 454 | 218 | 3 | 136 | 144 | 0.9 | |
| CAMPBELL, Tyger | 10 | 49 | 59 | 44 | 2 | 101 | 31 | 3.3 | | 40 | 159 | 199 | 169 | 3 | 429 | 146 | 2.9 | |
| CLARK, Jaylen | 29 | 35 | 64 | 29 | 0 | 17 | 13 | 1.3 | | 60 | 79 | 139 | 62 | 0 | 23 | 25 | 0.9 | |
| JAQUEZ JR., Jaime | 35 | 80 | 115 | 32 | 0 | 46 | 28 | 1.6 | | 146 | 313 | 459 | 181 | 3 | 142 | 114 | 1.2 | |
| JOHNSON, Myles | 62 | 64 | 126 | 49 | 0 | 12 | 19 | 0.6 | | 62 | 64 | 126 | 49 | 0 | 12 | 19 | 0.6 | |
| JUZANG, Johnny | 18 | 86 | 104 | 45 | 1 | 36 | 36 | 1.0 | | 41 | 174 | 215 | 95 | 2 | 79 | 79 | 1.0 | |
| KYMAN, Jake | 3 | 13 | 16 | 9 | 0 | 5 | 2 | 2.5 | | 12 | 68 | 80 | 51 | 0 | 26 | 22 | 1.2 | |
| NWUBA, Kenneth | 5 | 10 | 15 | 17 | 0 | 3 | 6 | 0.5 | | 18 | 25 | 43 | 55 | 0 | 5 | 16 | 0.3 | |
| RILEY, Cody | 12 | 39 | 51 | 32 | 1 | 15 | 17 | 0.9 | | 136 | 344 | 480 | 290 | 11 | 101 | 176 | 0.6 | |
| SINGLETON, David | 6 | 25 | 31 | 27 | 0 | 19 | 6 | 3.2 | | 17 | 162 | 179 | 125 | 1 | 103 | 43 | 2.4 | |
| STONG, Russell | 0 | 4 | 4 | 0 | 0 | 1 | 1 | 1.0 | | 0 | 5 | 5 | 1 | 0 | 2 | 2 | 1.0 | |
| WATSON, Peyton | 23 | 46 | 69 | 36 | 0 | 16 | 20 | 0.8 | | 23 | 46 | 69 | 36 | 0 | 16 | 20 | 0.8 | |

2021-22 PAC-12 STATISTICS

Pac-12: 9-4 Home: 5-1 Away: 4-3

Game Records

| Record | Overall | Home | Away | Neutral |
|----------------|---------|------|------|---------|
| ALL GAMES | 9-4 | 5-1 | 4-3 | 0-0 |
| CONFERENCE | 9-4 | 5-1 | 4-3 | 0-0 |
| NON-CONFERENCE | 0-0 | 0-0 | 0-0 | 0-0 |

Score by Periods

| Team | 1st | 2nd | OT | TOT |
|-----------|-----|-----|----|-----|
| UCLA | 476 | 438 | 30 | 944 |
| Opponents | 389 | 419 | 36 | 844 |

Team Box Score

| No. | Player | | | | Total | | 3-Point | | F-Throw | | Rebounds | | | | | | | | | | | | | |
|-----------|-------------------|-------|--------|------|---------|-------|----------|-------|---------|-------|----------|-----|-----|------|-----|----|-----|-----|-----|-----|-----|------|--|--|
| | | GP-GS | MIN | AVG | FG-FGA | FG% | 3FG-3FGA | 3FG% | FT-FTA | FT% | OFF | DEF | TOT | AVG | PF | DQ | A | TO | BLK | STL | PTS | AVG | | |
| 3 | JUZANG, Johnny | 11-11 | 397:22 | 36.1 | 76-170 | .447 | 16-43 | .372 | 36-40 | .900 | 9 | 54 | 63 | 5.7 | 26 | 1 | 22 | 17 | 1 | 9 | 204 | 18.5 | | |
| 10 | CAMPBELL, Tyger | 13-13 | 449:33 | 34.6 | 56-134 | .418 | 17-47 | .362 | 31-39 | .795 | 8 | 31 | 39 | 3.0 | 29 | 2 | 58 | 23 | 2 | 20 | 160 | 12.3 | | |
| 1 | BERNARD, Jules | 13-13 | 394:06 | 30.3 | 44-129 | .341 | 12-59 | .203 | 42-51 | .824 | 15 | 55 | 70 | 5.4 | 23 | 0 | 13 | 13 | 4 | 15 | 142 | 10.9 | | |
| 24 | JAQUEZ JR., Jaime | 12-12 | 360:36 | 30.1 | 50-111 | .450 | 4-25 | .160 | 23-33 | .697 | 15 | 38 | 53 | 4.4 | 18 | 0 | 24 | 13 | 4 | 15 | 127 | 10.6 | | |
| 2 | RILEY, Cody | 12-12 | 288:04 | 24.0 | 38-79 | .481 | 1-4 | .250 | 27-41 | .659 | 12 | 34 | 46 | 3.8 | 29 | 1 | 15 | 16 | 6 | 12 | 104 | 8.7 | | |
| 0 | CLARK, Jaylen | 7-1 | 115:33 | 16.5 | 15-26 | .577 | 1-4 | .250 | 3-4 | .750 | 6 | 13 | 19 | 2.7 | 17 | 0 | 4 | 5 | 0 | 6 | 34 | 4.9 | | |
| 34 | SINGLETON, David | 12-2 | 221:19 | 18.4 | 18-42 | .429 | 11-26 | .423 | 4-6 | .667 | 3 | 11 | 14 | 1.2 | 15 | 0 | 9 | 2 | 4 | 8 | 51 | 4.3 | | |
| 13 | KYMAN, Jake | 8-0 | 71:41 | 9.0 | 11-25 | .440 | 3-12 | .250 | 4-4 | 1.000 | 2 | 7 | 9 | 1.1 | 7 | 0 | 4 | 1 | 0 | 4 | 29 | 3.6 | | |
| 15 | JOHNSON, Myles | 13-1 | 210:34 | 16.2 | 21-29 | .724 | 0-0 | .000 | 5-13 | .385 | 31 | 34 | 65 | 5.0 | 23 | 0 | 3 | 10 | 13 | 6 | 47 | 3.6 | | |
| 23 | WATSON, Peyton | 12-0 | 160:51 | 13.4 | 13-39 | .333 | 4-13 | .308 | 11-18 | .611 | 14 | 19 | 33 | 2.8 | 19 | 0 | 3 | 10 | 6 | 8 | 41 | 3.4 | | |
| 43 | STONG, Russell | 2-0 | 04:29 | 2.2 | 1-1 | 1.000 | 1-1 | 1.000 | 0-0 | .000 | 0 | 2 | 2 | 1.0 | 0 | 0 | 0 | 0 | 0 | 0 | 3 | 1.5 | | |
| 14 | NWUBA, Kenneth | 5-0 | 25:52 | 5.2 | 1-3 | .333 | 0-0 | .000 | 0-1 | .000 | 1 | 1 | 2 | 0.4 | 4 | 0 | 1 | 2 | 0 | 0 | 2 | 0.4 | | |
| Team | | | | | | | | | | | 19 | 19 | 38 | | | | | 4 | | | | | | |
| Total | | 13 | 2700 | | 344-788 | .437 | 70-234 | .299 | 186-250 | .744 | 135 | 318 | 453 | 34.8 | 210 | 4 | 156 | 116 | 40 | 103 | 944 | 72.6 | | |
| Opponents | | 13 | 2699 | | 306-735 | .416 | 87-276 | .315 | 145-203 | .714 | 130 | 335 | 465 | 35.8 | 235 | 5 | 163 | 192 | 50 | 55 | 844 | 64.9 | | |

Team Statistics

| | UCLA | OPP |
|------------------------|----------------|----------------|
| Scoring | 944 | 844 |
| Points per game | 72.6 | 64.9 |
| Scoring margin | +7.7 | - |
| Field goals-att | 344-788 | 306-735 |
| Field goal pct | .437 | .416 |
| 3 point fg-att | 70-234 | 87-276 |
| 3-point FG pct | .299 | .315 |
| 3-pt FG made per game | 5.4 | 6.7 |
| Free throws-att | 186-250 | 145-203 |
| Free throw pct | .744 | .714 |
| F-Throws made per game | 14.3 | 11.2 |
| Rebounds | 453 | 465 |
| Rebounds per game | 34.8 | 35.8 |
| Rebounding margin | -0.9 | - |
| Assists | 156 | 163 |
| Assists per game | 12.0 | 12.5 |
| Turnovers | 116 | 192 |
| Turnovers per game | 8.9 | 14.8 |
| Turnover margin | +5.8 | - |
| Assist/turnover ratio | 1.3 | 0.8 |
| Steals | 103 | 55 |
| Steals per game | 7.9 | 4.2 |
| Blocks | 40 | 50 |
| Blocks per game | 3.1 | 3.8 |
| Winning streak | 0 | - |
| Home win streak | 4 | - |
| Attendance | 37209 | 63209 |
| Home games-Avg/Game | 6-6202 | 7-9030 |
| Neutral site-Avg/Game | - | 0-0 |

Team Results

| Date | Opponent | | Score | Att. |
|------------|------------------------|------|-------|-------|
| 12/01/2021 | Colorado | W | 73-61 | 7941 |
| 01/08/2022 | at California | W | 60-52 | 8325 |
| 01/13/2022 | Oregon | Lot | 81-84 | 119 |
| 01/15/2022 | Oregon St. | W | 81-65 | 141 |
| 01/20/2022 | at Utah | W | 63-58 | 7785 |
| 01/22/2022 | at Colorado | W | 71-65 | 8774 |
| 01/25/2022 | Arizona | W | 75-59 | 11268 |
| 01/27/2022 | California | W | 81-57 | 7457 |
| 01/29/2022 | Stanford | W | 66-43 | 10283 |
| 02/03/2022 | at Arizona | L | 66-76 | 14644 |
| 02/05/2022 | at Arizona St. | Lot3 | 84-87 | 9135 |
| 02/08/2022 | at Stanford | W | 79-70 | 4288 |
| 02/12/2022 | at Southern California | L | 64-67 | 10258 |

2021-22 OVERALL STATISTICS

Overall: 17-5 Home: 10-1 Away: 6-3 Neutral: 1-1 Pac-12: 9-4

Game Records

| Record | Overall | Home | Away | Neutral |
|----------------|---------|------|------|---------|
| ALL GAMES | 17-5 | 10-1 | 6-3 | 1-1 |
| CONFERENCE | 9-4 | 5-1 | 4-3 | 0-0 |
| NON-CONFERENCE | 8-1 | 5-0 | 2-0 | 1-1 |

Score by Periods

| Team | 1st | 2nd | OT | TOT |
|-----------|-----|-----|----|------|
| UCLA | 836 | 812 | 49 | 1697 |
| Opponents | 658 | 747 | 46 | 1451 |

Team Box Score

| No. | Player | | | | Total | | 3-Point | | F-Throw | | Rebounds | | | | | | | | | | | |
|-----------|-------------------|-------|--------|------|----------|-------|----------|-------|---------|-------|----------|-----|-----|------|-----|----|-----|-----|-----|-----|------|------|
| | | GP-GS | MIN | AVG | FG-FGA | FG% | 3FG-3FGA | 3FG% | FT-FTA | FT% | OFF | DEF | TOT | AVG | PF | DQ | A | TO | BLK | STL | PTS | AVG |
| 3 | JUZANG, Johnny | 20-20 | 653:01 | 32.7 | 136-306 | .444 | 36-97 | .371 | 48-56 | .857 | 18 | 86 | 104 | 5.2 | 45 | 1 | 36 | 36 | 3 | 15 | 356 | 17.8 |
| 24 | JAQUEZ JR., Jaime | 21-21 | 629:02 | 30.0 | 103-224 | .460 | 13-48 | .271 | 49-71 | .690 | 35 | 80 | 115 | 5.5 | 32 | 0 | 46 | 28 | 8 | 26 | 268 | 12.8 |
| 1 | BERNARD, Jules | 22-22 | 645:00 | 29.3 | 88-218 | .404 | 31-101 | .307 | 64-81 | .790 | 21 | 88 | 109 | 5.0 | 36 | 0 | 38 | 21 | 6 | 19 | 271 | 12.3 |
| 10 | CAMPBELL, Tyger | 22-22 | 712:12 | 32.4 | 90-210 | .429 | 35-85 | .412 | 48-58 | .828 | 10 | 49 | 59 | 2.7 | 44 | 2 | 101 | 31 | 2 | 28 | 263 | 12.0 |
| 2 | RILEY, Cody | 14-14 | 312:09 | 22.3 | 42-85 | .494 | 1-4 | .250 | 27-41 | .659 | 12 | 39 | 51 | 3.6 | 32 | 1 | 15 | 17 | 6 | 12 | 112 | 8.0 |
| 0 | CLARK, Jaylen | 16-1 | 275:49 | 17.2 | 37-76 | .487 | 3-14 | .214 | 18-27 | .667 | 29 | 35 | 64 | 4.0 | 29 | 0 | 17 | 13 | 2 | 13 | 95 | 5.9 |
| 34 | SINGLETON, David | 21-2 | 372:14 | 17.7 | 39-83 | .470 | 23-54 | .426 | 7-11 | .636 | 6 | 25 | 31 | 1.5 | 27 | 0 | 19 | 6 | 5 | 12 | 108 | 5.1 |
| 15 | JOHNSON, Myles | 22-8 | 403:01 | 18.3 | 38-60 | .633 | 0-0 | .000 | 14-33 | .424 | 62 | 64 | 126 | 5.7 | 49 | 0 | 12 | 19 | 29 | 13 | 90 | 4.1 |
| 23 | WATSON, Peyton | 21-0 | 294:03 | 14.0 | 28-88 | .318 | 5-24 | .208 | 16-24 | .667 | 23 | 46 | 69 | 3.3 | 36 | 0 | 16 | 20 | 13 | 14 | 77 | 3.7 |
| 13 | KYMAN, Jake | 15-0 | 114:53 | 7.7 | 13-36 | .361 | 5-19 | .263 | 6-6 | 1.000 | 3 | 13 | 16 | 1.1 | 9 | 0 | 5 | 2 | 0 | 4 | 37 | 2.5 |
| 14 | NWUBA, Kenneth | 14-0 | 100:41 | 7.2 | 8-13 | .615 | 0-0 | .000 | 1-3 | .333 | 5 | 10 | 15 | 1.1 | 17 | 0 | 3 | 6 | 5 | 1 | 17 | 1.2 |
| 43 | STONG, Russell | 7-0 | 12:54 | 1.8 | 1-1 | 1.000 | 1-1 | 1.000 | 0-0 | .000 | 0 | 4 | 4 | 0.6 | 0 | 0 | 1 | 1 | 0 | 0 | 3 | 0.4 |
| Team | | | | | | | | | | | 36 | 30 | 66 | | | | | 4 | | | | |
| Total | | 22 | 4525 | | 623-1400 | .445 | 153-447 | .342 | 298-411 | .725 | 260 | 569 | 829 | 37.7 | 356 | 4 | 309 | 204 | 79 | 157 | 1697 | 77.1 |
| Opponents | | 22 | 4524 | | 524-1254 | .418 | 155-473 | .328 | 248-352 | .705 | 196 | 560 | 756 | 34.4 | 393 | 8 | 276 | 308 | 72 | 106 | 1451 | 66.0 |

Team Statistics

| | UCLA | OPP |
|------------------------|-----------------|-----------------|
| Scoring | 1697 | 1451 |
| Points per game | 77.1 | 66.0 |
| Scoring margin | +11.2 | - |
| Field goals-att | 623-1400 | 524-1254 |
| Field goal pct | .445 | .418 |
| 3 point fg-att | 153-447 | 155-473 |
| 3-point FG pct | .342 | .328 |
| 3-pt FG made per game | 7.0 | 7.0 |
| Free throws-att | 298-411 | 248-352 |
| Free throw pct | .725 | .705 |
| F-Throws made per game | 13.5 | 11.3 |
| Rebounds | 829 | 756 |
| Rebounds per game | 37.7 | 34.4 |
| Rebounding margin | +3.3 | - |
| Assists | 309 | 276 |
| Assists per game | 14.0 | 12.5 |
| Turnovers | 204 | 308 |
| Turnovers per game | 9.3 | 14.0 |
| Turnover margin | +4.7 | - |
| Assist/turnover ratio | 1.5 | 0.9 |
| Steals | 157 | 106 |
| Steals per game | 7.1 | 4.8 |
| Blocks | 79 | 72 |
| Blocks per game | 3.6 | 3.3 |
| Winning streak | 0 | - |
| Home win streak | 4 | - |
| Attendance | 70954 | 84629 |
| Home games-Avg/Game | 11-6450 | 9-9403 |
| Neutral site-Avg/Game | - | 2-9898 |

Team Results

| Date | Opponent | | Score | Att. |
|------------|------------------------|------|--------|-------|
| 11/09/2021 | CSU Bakersfield | W | 95-58 | 5618 |
| 11/12/2021 | Villanova | Wot | 86-77 | 13659 |
| 11/15/2021 | Long Beach St. | W | 100-79 | 7129 |
| 11/17/2021 | North Florida | W | 98-63 | 7103 |
| 11/22/2021 | vs Bellarmine | W | 75-62 | 7001 |
| 11/23/2021 | vs Gonzaga | L | 63-83 | 12795 |
| 11/27/2021 | at UNLV | W | 73-51 | 6392 |
| 12/01/2021 | Colorado | W | 73-61 | 7941 |
| 12/11/2021 | at Marquette | W | 67-56 | 15028 |
| 01/06/2022 | Long Beach St. | W | 96-78 | 236 |
| 01/08/2022 | at California | W | 60-52 | 8325 |
| 01/13/2022 | Oregon | Lot | 81-84 | 119 |
| 01/15/2022 | Oregon St. | W | 81-65 | 141 |
| 01/20/2022 | at Utah | W | 63-58 | 7785 |
| 01/22/2022 | at Colorado | W | 71-65 | 8774 |
| 01/25/2022 | Arizona | W | 75-59 | 11268 |
| 01/27/2022 | California | W | 81-57 | 7457 |
| 01/29/2022 | Stanford | W | 66-43 | 10283 |
| 02/03/2022 | at Arizona | L | 66-76 | 14644 |
| 02/05/2022 | at Arizona St. | Lot3 | 84-87 | 9135 |
| 02/08/2022 | at Stanford | W | 79-70 | 4288 |
| 02/12/2022 | at Southern California | L | 64-67 | 10258 |