



UCLA BASKETBALL

UCLA Athletic Communications • J.D. Morgan Center • 325 Westwood Plaza • Los Angeles, CA 90095

Men's Basketball Contact: Alex Timiraos • atimiraos@athletics.ucla.edu • o: (310) 206-0524 • c: (310) 847-9231

UCLA'S LEADING SCORERS

| No. | Player | GP | GS | MPG | RPG | APG | PPG |
|-----|----------------|----|----|------|-----|-----|------|
| 22 | TJ Leaf | 14 | 14 | 30.6 | 8.9 | 2.7 | 17.2 |
| 20 | Bryce Alford | 14 | 14 | 33.1 | 2.6 | 2.6 | 16.6 |
| 10 | Isaac Hamilton | 14 | 14 | 30.8 | 4.3 | 3.4 | 15.7 |
| 3 | Aaron Holiday | 14 | 0 | 26.4 | 2.8 | 4.5 | 13.9 |
| 2 | Lonzo Ball | 14 | 14 | 34.9 | 5.6 | 8.1 | 13.7 |

2016-17 SCHEDULE

Exhibition Game

| | | | | |
|--------|-------------------------|------|---|--------|
| Nov. 1 | The Master's University | P12N | W | 100-58 |
|--------|-------------------------|------|---|--------|

November

| | | | | |
|---------|----------------------------|-------|---|--------|
| Fri. 11 | Pacific | P12N | W | 119-80 |
| Sun. 13 | CSUN | P12N | W | 102-87 |
| Thu. 17 | San Diego | P12N | W | 88-68 |
| Sun. 20 | Long Beach State | P12N | W | 114-77 |
| Thu. 24 | vs. Portland ¹ | ESPN2 | W | 99-77 |
| Fri. 25 | vs. Nebraska ¹ | ESPN2 | W | 82-71 |
| Sun. 27 | vs. Texas A&M ² | ESPN | W | 74-67 |
| Wed. 30 | UC Riverside | P12N | W | 98-56 |

December

| | | | | |
|---------|-----------------------------|-------|---|--------|
| Sat. 3 | at (1) Kentucky | CBS | W | 97-92 |
| Sat. 10 | Michigan | ESPN2 | W | 102-84 |
| Wed. 14 | UC Santa Barbara | P12N | W | 102-62 |
| Sat. 17 | vs. Ohio State ³ | CBS | W | 86-73 |
| Wed. 21 | Western Michigan | P12N | W | 82-68 |
| Wed. 28 | at (21) Oregon* | ESPN2 | L | 87-89 |
| Fri. 30 | at Oregon State* | P12N | | 8 p.m. |

January

| | | | | |
|---------|----------------|------|--|-------------|
| Thu. 5 | California* | ESPN | | 6 p.m. |
| Sun. 8 | Stanford* | FS1 | | 5 p.m. |
| Thu. 12 | at Colorado* | FS1 | | 9 p.m. (MT) |
| Sat. 14 | at Utah* | P12N | | 4 p.m. (MT) |
| Thu. 19 | Arizona State* | FS1 | | 8 p.m. |
| Sat. 21 | (18) Arizona* | CBS | | 1 p.m. |
| Wed. 25 | at (23) USC* | FS1 | | 8 p.m. |

February

| | | | | |
|---------|---------------------|--------|--|-------------|
| Wed. 1 | at Washington State | P12N | | 6 p.m. |
| Sat. 4 | at Washington | P12N | | 7:30 p.m. |
| Thu. 9 | (21) Oregon | ESPN | | 7 p.m. |
| Sun. 12 | Oregon State* | FS1 | | 2 p.m. |
| Sat. 18 | (22) USC* | P12N | | 7 p.m. |
| Thu. 23 | at Arizona State* | ESPN/2 | | 7 p.m. (MT) |
| Sat. 25 | at (18) Arizona* | ESPN/2 | | TBD |

March

| | | | | |
|--------|--------------------|-------|--|-----------|
| Wed. 1 | Washington* | FS1 | | 8 p.m. |
| Sat. 4 | Washington State* | ESPNU | | 6:30 p.m. |
| 8-11 | Pac-12 Tournament* | TBD | | TBD |

* Pac-12 Conference games
ranking in parenthesis indicates this week's AP top 25 poll

1 Wooden Legacy (at Cal State Fullerton, Titan Gym)

2 Wooden Legacy (at Honda Center, Anaheim)

3 CBS Sports Classic (at T-Mobile Arena, Las Vegas)

4 Pac-12 Tournament (at T-Mobile Arena, Las Vegas)

UCLA ON SOCIAL MEDIA

| | |
|-----------------------------|---------------------|
| Men's Basketball Twitter: | @UCLAMBB |
| Men's Basketball Instagram: | @UCLAMBB |
| Men's Basketball Snapchat: | UCLAMBB |
| Men's Basketball Facebook: | /UCLAMensBasketball |
| UCLA Athletics Twitter: | @UCLAathletics |
| UCLA Athletics Instagram: | @UCLAathletics |
| UCLA Athletics Facebook: | /UCLAathletics |

#GoBruins

No. 2 UCLA Bruins (13-1, 0-1) at Oregon State Beavers (4-10, 0-1)

Friday, Dec 30, 2016 – 8 p.m. PT

Corvallis, Ore. (Gill Coliseum)

GAME INFORMATION

| | |
|---|--|
| Venue: | Gill Coliseum (9,604) |
| Tipoff Time: | 8:05 p.m. (PT) |
| Television: | Pac-12 Network |
| TV Talent: | Greg Heister (play-by-play), Bill Walton (analyst) |
| Radio (UCLA Sports Network from IMG College): | AM 1150 |
| Radio Talent: | Josh Lewin (play-by-play), Tracy Murray (analyst) |
| SIRIUS/XM Radio Channels: | Ch. 84/Ch. 84 |
| SIRIUS App. Channel: | Ch. 84 |

*SIRIUS will use the Oregon State radio broadcast



13-1, 0-1

vs.



4-10, 0-1

All-Time Series: UCLA leads, 93-37

UCLA won its first 13 games to open the season, the program's longest win streak at any time since 2008.

FRIDAY'S MATCHUP

The Bruins conclude their road trip at Oregon State this Friday night. Televised by Pac-12 Network, UCLA's game will begin at 8 p.m. (PT). The Bruins lead the all-time series against Oregon State, 93-37, with the two programs having split a pair of regular-season games last year. In fact, UCLA won at Oregon State (Jan. 20, 2016), before the Beavers evened the season series by winning at UCLA's Pauley Pavilion (March 5, 2016). This Friday's game will mark UCLA's third true road contest of the 2016-17 campaign – after games at Kentucky (Dec. 3) and Oregon (Dec. 28).

BRUINS VERSUS BEAVERS: Prior to UCLA's win in Gill Coliseum last January, the Bruins had lost three consecutive games at Oregon State since their 62-57 victory on Jan. 13, 2011. UCLA's three-game losing streak in Corvallis came after the Bruins had won six consecutive games in Oregon State's home arena (2006-11).

LAST TIME OUT

UCLA lost its first game of the season at No. 21 Oregon on Wednesday night, dropping an 89-87 decision. Oregon's Dillon Brooks nailed a game-winning three-pointer in the final second of regulation – with 0.8 seconds left on the clock – to help the Ducks erase an 82-74 deficit in the game's final four minutes. Bryce Alford and Thomas Welsh each scored 20 points for the Bruins, who had opened their season with 13 consecutive victories. Welsh also had a team-leading 10 rebounds in his first game back since suffering a bruised right knee in practice on Dec. 7.

NOT THE FIRST TIME: UCLA saw its season-opening 14-game win streak end during the 2006-07 season with a two-point loss at Oregon during the opening weekend of Pac-10 play (Jan. 6, 2007 – Oregon won, 68-66). In addition, the Bruins' 1994-95 team dropped its first (and only game) of the season at Oregon, ending a six-game win streak, before that team won the 1995 NCAA title (Jan. 5, 1995 – Oregon won, 82-72).

RECORD KEEPING: With a 13-0 start this season, UCLA had raced to its best start to any season since 2006-07, when the Bruins won 14 straight games. UCLA has opened a season with at least 13 straight wins 12 times (nine of those campaigns ended with UCLA winning the national title). Since John Wooden retired at the conclusion of the 1974-75 season, UCLA has posted win streaks of 10 games or longer 14 times (including this year's streak).

BALANCING ACT

Through 14 games, the Bruins have six players who have averaged in double-figure scoring (Leaf, Hamilton, Alford, Holiday, Ball and Welsh). TJ Leaf (17.2), Bryce Alford (16.6) and Isaac Hamilton (15.7) all rank among the top 10 in the Pac-12 in scoring (through Dec. 28). Seven of UCLA's eight regular contributors have recorded more assists than turnovers, with the only exception being freshman forward/center Ike Anigbogu. Six of those eight Bruins have assist-turnover ratios of 1.6 or higher (Lonzo Ball's 3.5 ratio leads all Pac-12 players).

NO ORDINARY FRESHMEN

Freshmen TJ Leaf (17.2 ppg 8.9 rpg) and Lonzo Ball (13.7 ppg, 5.6 rpg, 8.1 apg) rank among the top 10 in multiple categories in the Pac-12. Leaf has twice been named the conference's player of the Week (Dec. 5, Dec. 19) and ranks first among all Pac-12 players in overall field goal percentage (65.4%). Ball, named Pac-12 Player of the Week on Nov. 28, is the nation's only player averaging at least 10 points, five rebounds and eight assists per game. Ball and Oregon guard Payton Pritchard are the nation's only freshmen to have recorded at least 13 assists in one game this season.

SENIOR LEADER

Senior Bryce Alford ranks No. 12, nationally, among all active players in career points (1,597), through Dec. 28. In fact, Alford is the only player on that list's "top 20" who competes in a Power 5 conference. Alford, who has scored at least 20 points in the Bruins' last three games, ranks No. 18 on UCLA's career scoring list. As a senior in 2016-17, he has averaged 16.6 points, 2.6 rebounds and 2.6 assists per game, shooting 85.5 percent from the free throw line and 47.1 percent from the field. He has scored in double figures in 13 of UCLA's 14 games this season.

VETERAN PRESENCE

Senior Isaac Hamilton is one of 99 active players who has scored at least 1,100 career points. The former standout at nearby St. John Bosco High School (Bellflower, Calif.), Hamilton has scored at least 11 points in 13 of UCLA's 14 games this season. In fact, Hamilton has scored in double figures in 42 of UCLA's last 46 games, dating to the start of the 2015-16 campaign. He has registered five or more assists in five games and five or more rebounds in five contests. He finished with 17 points and eight rebounds in UCLA's 86-73 win over Ohio State in Las Vegas (Dec. 21).

TALENTED DISTRIBUTOR

Freshman Lonzo Ball has nearly as many assists (114) as he does shot attempts (127). Ball ranks second in the nation in assists per game (8.1), trailing Creighton senior guard Maurice Watson Jr. (9.0 apg). Ball, a 6-foot-6 guard from Chino Hills, Calif., set UCLA's single-game freshman assists record (13) against UC Riverside on Nov. 30, surpassing Pooh Richardson's 12-assist total from Jan. 11, 1986 in a double-overtime win at Washington State. Richardson owns the school's single-season assists per game record (7.6 apg) as a senior in 1988-89.

MEDIA INFORMATION

UCLA Athletic Communications
J.D. Morgan Center, Suite 128
325 Westwood Plaza, Los Angeles, CA 90095

| | |
|--------------------------|------------------------------|
| Men's Basketball Contact | Alex Timiraos |
| Office Phone | (310) 206-0524 |
| Cell Phone | (310) 847-9231 |
| Fax | (310) 825-8664 |
| E-mail | atimiraos@athletics.ucla.edu |
| Website | www.uclabruins.com |

Media Availability

Steve Alford's weekly media availability typically takes place on the court in Pauley Pavilion at approximately 2:30 p.m. on Tuesdays (prior to practice). Players are available to the media after Coach Alford speaks. Members of the media are welcome to observe and record the first 15 minutes of practice those days. Media availability is not open to the public.

Credentials

Admission to the press seating and media room is by credential only. All credential requests should be made through UCLA's credential website at least two days prior to the game. Website address and instructions can be obtained by emailing Alex Timiraos (atimiraos@athletics.ucla.edu). Members of the media covering UCLA should request credentials for road games through Timiraos (via email, or phone at 310-206-0524).

Credential Pickup

Credentials are available during the week at the Athletic Communications Office. Credentials not claimed prior to game day will be available at Pauley Pavilion's "Will Call" window (Northwest corner of the arena). The media will call window and entrance opens two hours prior to tip-off.

Media Seating

A press pass enables entrance at Pauley Pavilion's Northwest media gate (across from the intramural field). Press seating is located in the upper level (Section 215) of the arena's south side (opposite team benches). Pauley Pavilion's media workroom is located in the Southeast corner of the building on the event level, adjacent to the Southeast elevator.

Postgame Procedure

Head coach Steve Alford and selected players will be available to the media in Pauley Pavilion's media room following a 10-minute cooling off period after each game. UCLA's locker room is closed to the media. To access the media room during or after the game, follow the stairwell down to the court and proceed to the southeast corner (elevator access available at the arena's southeast corner). The visiting team's head coach will be available following a 10-minute cooling off period outside the visiting locker room (northwest corner, event level).

QUICK FACTS

School Information

| | |
|-----------------------|--------------------------|
| Founded | 1919 |
| Enrollment | 43,239 |
| Nickname | Bruins |
| Colors | Blue and Gold |
| Home Arena (capacity) | Pauley Pavilion (13,800) |
| Affiliation | NCAA Division I |
| Conference | Pac-12 |
| Chancellor | Gene Block |
| Director of Athletics | Dan Guerrero |
| Athletic Dept. Phone | (310) 825-8699 |
| Ticket Office Phone | (310) 825-2101 |

Men's Basketball History

| | |
|----------------------------------|-----------------|
| First Season | 1919-20 |
| All-Time Record | 1836-823 (.690) |
| NCAA Tournament Appearances | 47 |
| NCAA Final Four Appearances | 18 |
| NCAA Championships | 11 |
| Regular-Season Conference Titles | 31 |

Team Information

| | |
|--------------------------------|------------------------------------|
| 2015-16 Record | 15-17 |
| 2015-16 Pac-12 Record (finish) | 6-12 (10th) |
| 2015-16 Home/Road/Neutral | 11-6/3-7/1-4 |
| Lettermen Returning/Lost | 10/3 |
| Starters Returning/Lost | 4/1 |
| 2015-16 Final Ranking | not ranked |
| 2016-17 Newcomers | 5 |
| Head Coach | Steve Alford (4th year at UCLA) |
| Alford at UCLA | 78-41 (4th season) |
| Alford Overall | 541-276 (26th season) |
| Assistant Coaches | Duane Broussard (4th year at UCLA) |
| | Ed Schilling (4th year at UCLA) |
| | David Grace (4th year at UCLA) |

2016-17 UCLA NUMERICAL ROSTER

| No. | Name | Yr. | Pos. | Ht. | Wt. | Hometown (Previous School) |
|-----|-----------------------|-----|------|------|-----|---|
| 0 | Alex Olesinski | So. | F | 6-10 | 200 | Roswell, N.M. (La Lumiere School [IN]) |
| 2 | Lonzo Ball | Fr. | G | 6-6 | 190 | Chino Hills, Calif. (Chino Hills HS) |
| 3 | Aaron Holiday | So. | G | 6-1 | 185 | Chatsworth, Calif. (Campbell Hall HS) |
| 4 | Isaac Wulff | Fr. | G | 6-3 | 175 | Laguna Beach, Calif. (Laguna Beach HS) |
| 5 | Armani Dodson | Fr. | G | 6-5 | 190 | Fontana, Calif. (Kaiser HS) |
| 10 | Isaac Hamilton | Sr. | G | 6-5 | 195 | Los Angeles, Calif. (St. John Bosco HS) |
| 13 | Ike Anigbogu | Fr. | F/C | 6-10 | 250 | Corona, Calif. (Centennial HS) |
| 14 | György "G.G." Golomán | Jr. | F | 6-11 | 215 | Körmend, Hungary (The Sagemont School [FL]) |
| 15 | Jerrold Smith | Sr. | G | 6-0 | 165 | Los Angeles, Calif. (St. Bernard's HS) |
| 20 | Bryce Alford | Sr. | G | 6-3 | 185 | Albuquerque, N.M. (La Cueva HS) |
| 21 | Alec Wulff | Jr. | G | 6-3 | 185 | Laguna Beach, Calif. (Laguna Beach HS) |
| 22 | TJ Leaf | Fr. | F | 6-10 | 225 | El Cajon, Calif. (Foothills Christian HS) |
| 23 | Prince Ali | So. | G | 6-3 | 190 | The Bronx, N.Y. (The Sagemont School [FL]) |
| 34 | Ikenna Okwarabizie | Jr. | C | 6-9 | 250 | Lagos, Nigeria (Tyler Junior College [TX]) |
| 40 | Thomas Welsh | Jr. | C | 7-0 | 245 | Redondo Beach, Calif. (Loyola HS) |

2016-17 UCLA ALPHABETICAL ROSTER

| No. | Name | Yr. | Pos. | Ht. | Wt. | Hometown (Previous School) |
|-----|-----------------------|-----|------|------|-----|---|
| 20 | Bryce Alford | Sr. | G | 6-3 | 185 | Albuquerque, N.M. (La Cueva HS) |
| 23 | Prince Ali | So. | G | 6-3 | 190 | The Bronx, N.Y. (The Sagemont School [FL]) |
| 13 | Ike Anigbogu | Fr. | F/C | 6-10 | 250 | Corona, Calif. (Centennial HS) |
| 2 | Lonzo Ball | Fr. | G | 6-6 | 190 | Chino Hills, Calif. (Chino Hills HS) |
| 5 | Armani Dodson | Fr. | G | 6-5 | 190 | Fontana, Calif. (Kaiser HS) |
| 14 | György "G.G." Golomán | Jr. | F | 6-11 | 215 | Körmend, Hungary (The Sagemont School [FL]) |
| 10 | Isaac Hamilton | Sr. | G | 6-5 | 195 | Los Angeles, Calif. (St. John Bosco HS) |
| 3 | Aaron Holiday | So. | G | 6-1 | 185 | Chatsworth, Calif. (Campbell Hall HS) |
| 22 | TJ Leaf | Fr. | F | 6-10 | 225 | El Cajon, Calif. (Foothills Christian HS) |
| 34 | Ikenna Okwarabizie | Jr. | C | 6-9 | 250 | Lagos, Nigeria (Tyler Junior College [TX]) |
| 0 | Alex Olesinski | So. | F | 6-10 | 200 | Roswell, N.M. (La Lumiere School [IN]) |
| 15 | Jerrold Smith | Sr. | G | 6-0 | 165 | Los Angeles, Calif. (St. Bernard's HS) |
| 40 | Thomas Welsh | Jr. | C | 7-0 | 245 | Redondo Beach, Calif. (Loyola HS) |
| 21 | Alec Wulff | Jr. | G | 6-3 | 185 | Laguna Beach, Calif. (Laguna Beach HS) |
| 4 | Isaac Wulff | Fr. | G | 6-3 | 175 | Laguna Beach, Calif. (Laguna Beach HS) |

COACHING STAFF

| | | |
|-----------------|------------------------------|------------------|
| Steve Alford | Head Coach (4th season) | Indiana '87 |
| Duane Broussard | Assistant Coach (4th season) | Bradley '93 |
| Ed Schilling | Assistant Coach (4th season) | Miami (Ohio) '88 |
| David Grace | Assistant Coach (4th season) | Park '03 |

SUPPORT STAFF

| | | |
|-------------------------|---|----------------------|
| Tyus Edney | Director of Operations | UCLA '97 |
| Doug Erickson | Director of Administration | San Jose State '90 |
| Wes Long | Athletic Performance Coach | Texas '03 |
| Briana Walker | Staff Associate | Florida State '09 |
| Kory Barnett | Director of Player Development/Scouting | Indiana '12 |
| Kory Alford | Video Coordinator | UCLA '15 |
| Shane Besedick | Athletic Trainer | Long Beach State '08 |
| Kenny Simpson | Equipment Manager | N.C. State '07 |
| Veronica Rodriguez-Mora | Academic Advisor | NYU '02 |
| Alex Timiraos | Athletic Communications Contact | Boston College '06 |

PRONUNCIATION GUIDE

Alford (ALL-ferd)
Ali (ah-LEE)
Ike Anigbogu (EE-kay ah-nee-BOH-goo)
Broussard (bru-SARD)
G.G. Golomán (G.G. GOH-lo-mun)
Ikenna Okwarabizie (ee-KAY-nuh oak-war-uh-BEE-zee-eh)
Olesinski (oll-eh-SHIN-skee)
Jerrold Smith (JEH-rolld Smith)
Wulff (WOLF)

AP Poll (Week 7 - Dec. 26, 2016)

| RK | TEAM | RECORD | PTS |
|----|-----------------|-------------|--------------|
| 1 | Villanova (56) | 12-0 | 1,614 |
| 2 | UCLA (3) | 13-0 | 1,518 |
| 3 | Kansas | 11-1 | 1,461 |
| 4 | Baylor (6) | 12-0 | 1,458 |
| 5 | Duke | 12-1 | 1,375 |
| 6 | Louisville | 11-1 | 1,260 |
| 7 | Gonzaga | 12-0 | 1,222 |
| 8 | Kentucky | 10-2 | 1,171 |
| 9 | North Carolina | 11-2 | 1,113 |
| 10 | Creighton | 12-0 | 1,049 |
| 11 | West Virginia | 11-1 | 933 |
| 12 | Virginia | 10-1 | 892 |
| 13 | Butler | 11-1 | 837 |
| 14 | Wisconsin | 11-2 | 772 |
| 15 | Purdue | 11-2 | 745 |
| 16 | Indiana | 10-2 | 709 |
| 17 | Xavier | 10-2 | 548 |
| 18 | Arizona | 11-2 | 512 |
| 19 | Saint Mary's | 10-1 | 407 |
| 20 | Florida State | 12-1 | 326 |
| 21 | Oregon | 11-2 | 321 |
| 22 | USC | 13-0 | 248 |
| 23 | Cincinnati | 10-2 | 207 |
| 24 | Notre Dame | 10-2 | 204 |
| 25 | Florida | 9-3 | 76 |

Also receiving votes: Maryland (40), Virginia Tech (37), Seton Hall (18), Clemson (12), Minnesota (8), Miami (8), Oklahoma State (7), Northwestern (5), South Carolina (4), UNC Wilmington (3), Arkansas (3), Iowa State (2).

USA Today Coaches Poll (Week 7 - Dec. 26, 2016)

| RK | TEAM | RECORD | PTS |
|----|-----------------|-------------|------------|
| 1 | Villanova (27) | 12-0 | 771 |
| 2 | UCLA (2) | 13-0 | 736 |
| 3 | Kansas (1) | 11-1 | 695 |
| 4 | Baylor | 12-0 | 656 |
| 5 | Duke (1) | 12-1 | 641 |
| 6 | Gonzaga | 12-0 | 600 |
| 7 | Louisville | 11-1 | 560 |
| 8 | Kentucky | 10-2 | 537 |
| 9 | Creighton | 12-0 | 531 |
| 10 | North Carolina | 11-2 | 522 |
| 11 | Virginia | 10-1 | 454 |
| 12 | West Virginia | 11-1 | 438 |
| 13 | Butler | 11-1 | 397 |
| 14 | Wisconsin | 11-2 | 347 |
| 15 | Purdue | 11-2 | 331 |
| 16 | Indiana | 10-2 | 285 |
| 17 | Xavier | 10-2 | 277 |
| 18 | Arizona | 11-2 | 232 |
| 19 | Saint Mary's | 10-1 | 214 |
| 20 | Florida State | 12-1 | 161 |
| 21 | Oregon | 11-2 | 148 |
| 22 | USC | 13-0 | 136 |
| 23 | Cincinnati | 10-2 | 93 |
| 24 | Notre Dame | 10-2 | 92 |
| 25 | South Carolina | 9-2 | 57 |

Others receiving votes: Florida (37), Maryland (33), Arkansas (27), Oklahoma State (17), Miami (13), TCU (7), California (7), Minnesota (7), Virginia Tech (4), Seton Hall (4), Nevada (3), Colorado (2), UNC Wilmington (1), New Mexico State (1), Middle Tennessee (1).

INJURY UPDATE

Prince Ali (torn meniscus, right knee) had surgery on July 15 and could return to action in early January. Thomas Welsh missed four games (Dec. 10-21) with a bruised right knee before returning to play at Oregon (Dec. 28). Alex Olesinski (stress reaction, left foot) has been out since mid-November and is doubtful to return this Friday at Oregon State.

PRESEASON PROJECTIONS

UCLA was selected third in the preseason Pac-12 media poll, announced at Pac-12 media day in San Francisco (Oct. 21). Oregon was picked to finish first, collecting 23 of 27 first-place votes, while Arizona was selected second and UCLA, third. The Bruins last won the Pac-12 regular-season title in 2012-13 and were Pac-12 Tournament champs in 2014.

PREDICTIONS: Members of the media have correctly picked the regular-season winner of the conference 14 times in 24 tries, while the winner has been accurately chosen in 16 of the 27 all-time preseason votes. This marked the first time in the history of the 28-year preseason poll in which Oregon was selected to finish first.

TRIPLE-DOUBLE NOTES

UCLA has four triple-doubles in its record book, including three since the assist became an official NCAA stat prior to the 1983-84 season. Most recently, Kyle Anderson had a triple-double as a sophomore in Nov. 2013.

| PLAYER | DATE | OPPONENT | RESULT | PTS | RBS | AST | BLK |
|---------------|------------|-------------------|-----------|-----|-----|-----|-----|
| Kyle Anderson | 11/22/2013 | Morehead State | W, 81-70 | 13 | 12 | 11 | 3 |
| Toby Bailey | 12/18/1995 | Stephen F. Austin | W, 109-88 | 23 | 10 | 10 | 1 |
| Jelani McCoy | 12/09/1995 | Maryland | W, 73-63 | 15 | 10 | 0 | 11 |
| Bill Walton | 12/08/1973 | SMU | W, 77-60 | 25 | 16 | 11 | — |

• Lonzo Ball was two rebounds shy of a triple-double in his UCLA debut, totaling 19 points, 11 assists and eight rebounds in the Bruins' 119-80 win against Pacific (Nov. 11)..

• Ball and TJ Leaf each finished just short of triple-doubles in UCLA's 102-62 win over UC Santa Barbara (Dec. 14) – Leaf had 25 points, 10 rebounds and eight assists, while Ball totaled 13 points, 10 rebounds and seven assists.

• Ball had eight points, nine rebounds and nine assists in the team's 86-73 victory over Ohio State in Las Vegas (Dec. 21) as part of the CBS Sports Classic just three days after the near-triple-double against UC Santa Barbara.

STARTING FIVE, PLUS ONE

• **Bryce Alford** ranks No. 18 on UCLA's all-time scoring list. He enters this Friday night's game having scored 1,597 career points in 119 games (13.4 ppg). He has scored in double figures in 13 of 14 games this season and ranks second on the team with 16.6 ppg. He ranks third in the Pac-12 in free throw percentage (85.5, 47/55).

• **Isaac Hamilton** ranks 10th in the Pac-12 in scoring (15.7 ppg) and is ninth in assists per game (3.4). He has scored at least 11 points in 13 of UCLA's 14 games this season. Dating back to the start of 2015-16, he has scored in double figures in 42 of UCLA's last 46 contests. He crossed the career 1,100-point plateau earlier this month.

• **Lonzo Ball**, regarded as a prolific passer, ranks first in the Pac-12 in assists per game (8.1) and assist-turnover ratio (3.5), 10th in three-point field goal percentage (42.7), seventh in made three-pointers per game (2.3) and 11th in field goal percentage (52.8). Ball ranks No. 17, nationally, in assist-turnover ratio (3.5).

• **TJ Leaf** has scored at least 20 points in a team-best five games and ranks first on the squad and fourth in the Pac-12 in scoring (17.2 ppg). The freshman has five double-doubles, including a 17-point, 13-rebound game against Kentucky (Dec. 3) and, more recently, a 25-point, 10-rebound effort against UC Santa Barbara (Dec. 14).

• **Thomas Welsh** has made 59.3 percent of his total shot attempts (51/86) and is currently tied for ninth place on UCLA's top-10 career blocks list (94 blocked shots). Welsh has registered six double-doubles this season and has made all 18 free throw attempts. He missed four games from Dec. 10-21 while recovering from a bruised right knee.

• **Aaron Holiday** leads all Pac-12 players in three-point field goal percentage (50.0, 26/52) and ranks fifth in assists per game (4.5). Holiday, who has scored in double figures in 11 of 14 games, has become UCLA's first player since Jordan Adams in Nov. 2012 to score at least 20 or more points off the bench in back-to-back games.

HIGH MARKS ...

• Through games played Dec. 28, UCLA ranked first in the nation in field goal percentage (54.9), total assists (326) and assists per game (23.3) and second in points per game (95.1) and assist-turnover ratio (1.9). In addition, the Bruins were fourth in the nation in 3-point percentage (42.8) and fifth in scoring margin (20.1 ppg).

• With a 102-84 win over Michigan on Dec. 10, the Bruins improved their all-time record against the Wolverines to 12-5. In fact, UCLA became the first team since Duke on Dec. 8, 2001, to have eclipsed the 100-point mark against the Wolverines. UCLA has compiled a 3-0 record this season against teams from the Big Ten Conference.

• The Bruins shot 67.2 percent against Michigan (39/58), the highest mark by any UCLA team since Dec. 23, 2005, when the team shot 67.3% (37/55) against Sacramento State. UCLA's 62.5 three-point percentage against Michigan was its highest since Nov. 29, 2013, when the team shot 76.5% from downtown (13/17) against Northwestern.

SHARING THE BALL

UCLA has recorded a season-high 29 assists in three games this year (vs. Pacific on Nov. 11, vs. Portland on Nov. 24 and vs. UC Riverside on Nov. 30). Previously, UCLA had not had as many as 29 assists since Dec. 31, 2006 (vs. Washington). UCLA last reached the 30-assist total in a game on Feb. 23, 1995, recording 32 assists at California (UCLA won, 104-88). The Bruins also had 32 assists on Nov. 27, 1993 (against Loyola Marymount) and on Feb. 23, 1989 (versus Washington). UCLA totaled 38 assists on Dec. 2, 1990 in the team's 149-98 win over Loyola Marymount.

SINGLE-GAME ASSISTS

Earl Watson owns the school's single-game assist record – 16 against Maryland on March 18, 2000 (UCLA won that game, 105-70). Next on the list are Darrick Martin (vs. Pittsburgh, Feb. 2, 1991) and Darren Collison (vs. Arizona, Feb. 17, 2007), who each had 15 assists. The most assists in one game by any UCLA freshman is 13, set by Lonzo Ball in the Bruins' 98-56 win over UC Riverside (Nov. 30). Previously, Pooh Richardson had 12 assists as a freshman (Jan. 11, 1986). The assist became an official NCAA statistic during the 1983-84 season. UCLA has consistently tracked the stat since the 1971-72 season.

UCLA'S SINGLE-GAME RECORD

| Player | Assists | Date |
|-----------------|---------|----------|
| Earl Watson | 16 | 03/18/00 |
| Darren Collison | 15 | 02/17/07 |
| Darrick Martin | 15 | 02/02/91 |
| Pooh Richardson | 14 | 03/17/89 |
| Pooh Richardson | 14 | 12/13/86 |
| Pooh Richardson | 14 | 12/06/86 |
| Roy Hamilton | 14 | 03/05/78 |
| Andre McCarter | 14 | 03/31/75 |
| 14 times ^ | 13 | — |

^ Lonzo Ball had 13 vs. UC Riverside (11/30/16)

ACTIVE LEADERS – RECORD WATCH

UCLA's ALL-TIME SCORING LEADERS

| No. | Player | Points | PPG |
|-----|------------------------------------|-------------|-------------|
| 1. | Don MacLean (1989-92) | 2608 | 20.5 |
| 2. | Kareem Abdul-Jabbar (1967-69) | 2325 | 26.4 |
| 3. | Jason Kapono (2000-03) | 2095 | 16.5 |
| – | Reggie Miller (1984-87) | 2095 | 17.2 |
| 5. | Toby Bailey (1995-98) | 1846 | 14.3 |
| 6. | Ed O'Bannon (1992-95) | 1815 | 15.1 |
| 7. | J.R. Henderson (1995-98) | 1801 | 14.2 |
| 8. | Trevor Wilson (1987-90) | 1798 | 14.3 |
| 9. | Tracy Murray (1990-92) | 1792 | 18.3 |
| 10. | Charles O'Bannon (1994-97) | 1784 | 13.3 |
| 11. | Bill Walton (1972-74) | 1767 | 20.3 |
| 12. | Josh Shipp (2005-09) | 1730 | 12.4 |
| 13. | David Greenwood (1976-79) | 1721 | 14.8 |
| 14. | Gail Goodrich (1963-65) | 1691 | 18.9 |
| 15. | Marques Johnson (1974-77) | 1659 | 14.4 |
| 16. | Kenny Fields (1981-84) | 1638 | 14.9 |
| 17. | Darren Collison (2006-09) | 1634 | 11.7 |
| 18. | Bryce Alford (2014-present) | 1597 | 13.4 |
| 19. | Shon Tarver (1991-94) | 1575 | 12.8 |
| 20. | Arron Affalo (2005-07) | 1540 | 14.7 |

*NOTE: Senior guard Isaac Hamilton has scored 1,139 career points and currently ranks 45th on the Bruins' all-time list.

UCLA's CAREER 3-POINT FIELD GOALS MADE

| No. | Player | Years | 3FGM |
|-----|-----------------------|---------------------|------------|
| 1. | Jason Kapono | 2000-03 | 317 |
| 2. | Bryce Alford | 2014-present | 255 |
| 3. | Arron Affalo | 2005-07 | 209 |
| – | Michael Roll | 2006-10 | 209 |
| 5. | Josh Shipp | 2005-08 | 198 |
| 6. | Tracy Murray | 1990-92 | 197 |
| 7. | Toby Bailey | 1995-98 | 171 |
| 8. | Darren Collison | 2006-09 | 164 |
| 9. | Isaac Hamilton | 2015-present | 152 |
| 10. | Billy Knight | 1998-02 | 137 |

UCLA's CAREER ASSISTS

| No. | Player | Years | 3FGM |
|-----|---------------------|---------------------|------------|
| 1. | Pooh Richardson | 1986-89 | 833 |
| 2. | Tyus Edney | 1992-95 | 652 |
| 3. | Darrick Martin | 1989-92 | 636 |
| 4. | Earl Watson | 1998-01 | 607 |
| 5. | Darren Collison | 2006-09 | 577 |
| 6. | Ralph Jackson | 1981-84 | 523 |
| 7. | Roy Hamilton | 1976-79 | 512 |
| 8. | Bryce Alford | 2014-present | 481 |
| 9. | Toby Bailey | 1995-98 | 458 |
| 10. | Cameron Dollar | 1994-97 | 451 |

UCLA's CAREER FREE THROW PERCENTAGE

| No. | Player | Years | 3FGM |
|-----|---------------------|---------------------|---------------------|
| 1. | Rod Foster | 1980-83 | 309-351 .880 |
| 2. | Don MacLean | 1989-92 | 711-827 .860 |
| 3. | Darren Collison | 2006-09 | 349-410 .851 |
| 4. | Jordan Adams | 2013-14 | 287-342 .839 |
| 5. | Reggie Miller | 1984-87 | 488-584 .836 |
| 6. | Bryce Alford | 2014-present | 376-453 .830 |
| 7. | Jason Kapono | 2000-03 | 380-458 .830 |
| 8. | Gary Cunningham | 1960-62 | 201-244 .824 |
| 9. | Henry Bibby | 1970-72 | 275-334 .823 |
| 10. | Nikola Dragovic | 2007-10 | 128-156 .821 |

* minimum 150 attempts

UCLA's CAREER FREE THROWS MADE

| No. | Player | Years | FTM |
|-----|---------------------|---------------------|------------|
| 1. | Don MacLean | 1989-92 | 711 |
| 2. | Reggie Miller | 1984-87 | 488 |
| 3. | Tyus Edney | 1992-95 | 450 |
| 4. | Lew Alcindor | 1967-69 | 439 |
| 5. | J.R. Henderson | 1995-98 | 435 |
| 6. | Gail Goodrich | 1963-65 | 416 |
| 7. | John Green | 1960-62 | 404 |
| 8. | Walt Hazzard | 1962-64 | 385 |
| 9. | Trevor Wilson | 1987-90 | 384 |
| 10. | Jason Kapono | 2000-03 | 380 |
| – | Bryce Alford | 2014-present | 376 |

UCLA's CAREER BLOCKS

| No. | Player | Years | 3FGM |
|-----|---------------------|---------------------|-----------|
| 1. | Jelani McCoy | 1996-98 | 188 |
| 2. | Dan Gadzuric | 1999-02 | 184 |
| 3. | Charles O'Bannon | 1994-97 | 118 |
| 4. | Lorenzo Mata-Real | 2005-08 | 117 |
| 5. | Ryan Hollins | 2003-06 | 101 |
| 6. | Tyler Honeycutt | 2010-11 | 99 |
| 7. | Rodney Zimmerman | 1991-94 | 97 |
| 8. | Ed O'Bannon | 1992-95 | 95 |
| 9. | Thomas Welsh | 2015-present | 94 |
| – | Tony Parker | 2013-16 | 94 |

BRUINS DOWN NO. 1 KENTUCKY

• The win over No. 1 Kentucky (Dec. 3) helped vault the Bruins to their highest spot in the national rankings since Nov. 26, 2007 – when UCLA was tabbed No. 2 in the AP poll and No. 1 in the USA Today Coaches poll. This year's win marked the second consecutive year UCLA had defeated Kentucky as the nation's No. 1-ranked team. UCLA downed UK in Pauley Pavilion, 87-77, on Dec. 3, 2015, one year to the day of this season's victory in Rupp Arena.

• In four seasons under Coach Alford, UCLA has played the nation's No. 1 team five times (AP poll). The Bruins have played Kentucky the last three years, with the Wildcats having been ranked No. 1 in both major polls each time. This season's game marked UCLA's first win on the road at the No. 1-ranked team since Feb. 3, 2001 (UCLA def. Stanford, 79-73). UCLA had not played a road game at the No. 1 team since Feb. 13, 2003 (lost at No. 1 Arizona, 106-70).

• UCLA's victory snapped the Wildcats' 42-game win streak in Rupp Arena. Kentucky had not lost at home since a 71-67 overtime setback to Arkansas on Feb. 27, 2014. In addition, the Bruins' 97 points were the most surrendered by any Kentucky team under eighth-year head coach John Calipari (his first season at UK was 2009-10).

ABOUT OREGON STATE

Midway through his third season as Oregon State's head coach, Wayne Tinkle has guided the Beavers to a 4-10 mark this season, following OSU's 70-63 loss to USC on Wednesday. Last season, Oregon State finished 19-13 overall after having advanced to the NCAA Tournament for the first time since 1990. The Beavers' leading scorer, sophomore Tres Tinkle (20.2 ppg), has missed Oregon State's last eight games (injury). Sophomore Stephen Thompson Jr. has averaged 15.4 points per game, while sophomore Drew Eubanks has registered 13.6 points and 8.9 rebounds per game.

NOW THAT'S IMPROVEMENT

Seniors Bryce Alford and Isaac Hamilton and sophomore Aaron Holiday have all seen increases in their shooting percentages. Alford has shot 47.1 percent this season, having shot 39 percent in his previous three seasons. Hamilton is currently shooting 49.2 percent this season after having logged a 44.5 percentage over his first two years at UCLA. Holiday leads the trio this season (52.5 percent) after having made 39.4 percent of his total shots last season.

LAST TIME SINCE?

UCLA ranks second in the nation in scoring (95.1 ppg), through Dec. 28. The Bruins are averaging well above their league-record of 92.3 ppg, set in 1967-68. UCLA has not registered 85.0 ppg since 1994-95 (87.5 ppg) and has not averaged 90.0 or more points per game since 1990-91 (92.3 ppg). UCLA leads the nation in assists per game (23.3). The assist was not an official NCAA stat until 1983-84, but UCLA's school record (22.4 apg) came in 1973-74.

TOURNAMENT TITLE

With three wins in four days at the 2016 Wooden Legacy in Orange County, UCLA captured its first outright in-season tournament title since winning the 2007 O'Reilly Auto Parts CBE Classic (St. Louis, Mo.). This marked UCLA's first Wooden Legacy championship in two trips to the eight-team tournament. UCLA also played in the event in Nov. 2009 when it was named the 76 Classic. Lonzo Ball had 16 points and 10 assists in UCLA's title victory over Texas A&M.

IN REVIEW: UCLA defeated Portland (99-77) on Thanksgiving night before taking down Nebraska (82-71) the following day at Cal State Fullerton (Nov. 25). That Sunday (Nov. 27), UCLA recorded a 74-67 win over Texas A&M to win the tournament title. Lonzo Ball was named the tournament's Most Valuable Player.

THREE-POINT THREAT

Bryce Alford ranks first in school history in single-season 3-pointers made and is second in career three-pointers. He made a school-record 93 treys in 2014-15 (sophomore) and has now made 249 three-pointers, second-most at UCLA behind Jason Kapono (317, played from 2000-03). Alford made 73 three-pointers last season to become UCLA's first player since Arron Affalo (in 2005-06, 2006-07) to have made at least 70 three-pointers in consecutive seasons.

UCLA: Single-Season Three-Point Field Goals Made

| Total | Name | Season | Class | Percentage | 3p-FG/FGA |
|-------|--------------|---------|-------|------------|-----------|
| 93 | Bryce Alford | 2014-15 | SO | .391 | 93/238 |
| 87 | Arron Affalo | 2006-07 | JR | .375 | 87/232 |
| 87 | Jason Kapono | 2001-02 | JR | .453 | 87/192 |

THAT'S A LONG STREAK: The Bruins have made at least one 3-point attempt in each of their previous 564 games. The last game UCLA played in which it didn't make a 3-pointer was against Stanford on Feb. 3, 2000.

POINTS AND ASSISTS

Bryce Alford has become the fifth player in school history, on record, to have scored at least 1,400 career points and registered 400 or more assists. Alford has become the first UCLA player to equal or eclipse those two career totals since Darren Collison, who amassed 1,634 points and 577 assists over four seasons (2006-09).

| Player | Seasons | Points | Assists | Games | PPG | APG | FG/FGA | FG Pct. |
|-----------------|--------------|--------|---------|-------|------|-----|----------|---------|
| Toby Bailey | 1995-1998 | 1846 | 458 | 129 | 14.3 | 3.6 | 679/1479 | .459 |
| Darren Collison | 2006-2009 | 1634 | 577 | 142 | 11.5 | 4.1 | 563/1185 | .475 |
| Tyus Edney | 1992-1995 | 1515 | 652 | 125 | 12.1 | 5.2 | 484/1007 | .481 |
| Pooh Richardson | 1986-1989 | 1461 | 833 | 122 | 12.0 | 6.8 | 600/1170 | .513 |
| Bryce Alford | 2014-present | 1597 | 481 | 119 | 13.4 | 4.1 | 483/1209 | .400 |

*assists were first officially recorded at UCLA in 1973-74

MO OSTIN BASKETBALL CENTER

Construction has begun on the men's and women's basketball programs' new on-campus training and performance facility, known going forward as the Mo Ostin Basketball Center. Named after legendary music industry executive and philanthropist Morris "Mo" Ostin, who generously committed \$10 million to the project, the comprehensive, state-of-the-art facility will be located near Pauley Pavilion at the south end of the Los Angeles Tennis Center.

The Bruins' new training and performance center is expected to be completed in the fall of 2017. Designed by award-winning architectural design firm Kevin Daly Architects in partnership with globally acclaimed high-performance design firm AECOM, the Mo Ostin Basketball Center will include locker rooms, athletic training areas, a strength and conditioning facility, coaches' offices, team meeting rooms, equipment rooms and video rooms among its various amenities. In addition, the facility will incorporate several elements paying homage to the rich history of UCLA Basketball.

The project and its corresponding campaign to raise private funds is part of a \$4.2 billion campus-wide UCLA Centennial Campaign (announced on May 15, 2014). The UCLA Athletic Department aims to surpass its \$260 million goal by 2019. The Mo Ostin Basketball Center directly addresses the Department's primary Centennial Campaign objective: to create a financially sustainable future to build upon UCLA's standing as the premier intercollegiate athletics program in the nation.

BRUINS IN THE NBA (DECEMBER 2016)

| Player | NBA Team | NBA Season | Years in NBA | Years at UCLA |
|--------------------------|------------------------|-------------|--------------|---------------|
| Arron Affalo | Sacramento Kings | 10th season | 2008-2016 | 2005-2007 |
| Kyle Anderson | San Antonio Spurs | 3rd season | 2015-2016 | 2013-2014 |
| Trevor Ariza | Houston Rockets | 13th season | 2005-2016 | 2004 |
| Matt Barnes | Sacramento Kings | 13th season | 2004-2016 | 1999-2002 |
| Darren Collison | Sacramento Kings | 7th season | 2010-2016 | 2006-2009 |
| Jrue Holiday | New Orleans Pelicans | 8th season | 2010-2016 | 2009 |
| Zach LaVine | Minnesota Timberwolves | 3rd season | 2015-2016 | 2014 |
| Kevon Looney | Golden State Warriors | 2nd season | 2016-present | 2015 |
| Kevin Love | Cleveland Cavaliers | 9th season | 2009-2016 | 2008 |
| Luc Richard Mbah a Moute | Los Angeles Clippers | 9th season | 2009-2016 | 2006-2008 |
| Shabazz Muhammad | Minnesota Timberwolves | 4th season | 2014-2016 | 2013 |
| Norman Powell | Toronto Raptors | 2nd season | 2016-present | 2012-2015 |
| Russell Westbrook | Oklahoma City Thunder | 9th season | 2009-2016 | 2007-2008 |

• Since 1948, UCLA has produced the second-most NBA draft selections (114) ... Kentucky tops that list with 121 draft picks. Trailing Kentucky and UCLA on the all-time list are North Carolina (110) and Duke (86) ... with 13 former players on NBA rosters, UCLA leads all Pac-12 programs in that category and ranks fifth, nationally ... last season, 16 Bruins competed in the NBA, including five players from UCLA's 2013-14 squad.

• Former UCLA standout Russell Westbrook earned MVP honors at the 2016 NBA All-Star Game (Feb. 14) for the second straight season ... Westbrook was selected to compete in his fifth career All-Star Game, making his first-ever start ... Westbrook concluded the regular season having averaged 23.5 points, 7.8 rebounds and 10.4 assists per game.

• Former UCLA guards stole the show at both NBA All-Star Weekends in 2015 (New York) and 2016 (Toronto) ... during each All-Star Weekend, Zach LaVine won the annual Slam Dunk Contest one night before Westbrook captured NBA All-Star Game Most Valuable Player (MVP) accolades.

• Seven UCLA players under head coach Steve Alford have advanced to the NBA. Four of those Bruins were first-round NBA draft picks (Zach LaVine, Jordan Adams, Kyle Anderson and Kevon Looney). In addition, Norman Powell was a second-round pick in 2015, while Travis Wear and David Wear joined NBA teams as undrafted free agents.

UCLA AND THE NBA

Matt Barnes entered the 2016-17 NBA season as the most veteran former UCLA player in the league (now in his 14th season). A second-round pick (No. 46 overall) by the Memphis Grizzlies in 2002, Barnes didn't make his NBA debut until Jan. 19, 2004, for the Los Angeles Clippers. He entered this season having played in 855 career NBA contests. UCLA's second-most veteran current NBA player is Trevor Ariza, who spent the 2003-04 campaign in Westwood as a freshman. Ariza enters 13th season in the league, his third consecutive year with the Houston Rockets.

AGAINST TOP-RANKED FOES

Since the start of the Bruins' 2015-16 campaign, UCLA has registered three wins over top-10 ranked teams. Last season, the Bruins defeated No. 1 Kentucky and No. 7 Arizona. Earlier this month, UCLA took down No. 1 Kentucky.

The last time that UCLA ...

| | | | |
|---|--------------------|----------|---------------|
| Faced a top-10 team: | at No. 1 Kentucky | W, 97-92 | Dec. 3, 2016 |
| Faced a top-10 team at home: | vs. No. 9 Oregon | L, 76-68 | March 2, 2016 |
| Faced a top-10 team in a true road game: | at No. 1 Kentucky | W, 97-92 | Dec. 3, 2016 |
| Defeated a top-10 team: | vs. No. 7 Arizona | W, 87-84 | Jan. 7, 2016 |
| Defeated a top-10 team in a true road game: | at No. 1 Kentucky | W, 97-92 | Dec. 3, 2016 |
| Faced a top-10 non-conference team: | at No. 1 Kentucky | W, 97-92 | Dec. 3, 2016 |
| Faced a top-10 non-conference team at home: | vs. No. 1 Kentucky | W, 87-77 | Dec. 3, 2015 |
| Defeated a top-10 non-conference team: | at No. 1 Kentucky | W, 97-92 | Dec. 3, 2016 |
| Defeated a top-10 non-conference team at home: | vs. No. 1 Kentucky | W, 87-77 | Dec. 3, 2015 |
| Defeated a top-10 non-conference team (road/neutral): | at No. 1 Kentucky | W, 97-92 | Dec. 3, 2016 |

AGAINST NUMBER ONE

UCLA has faced the nation's No. 1-ranked team five times since the start of the 2013-14 season. The Bruins defeated No. 1 Kentucky on Dec. 3, 2016, in their first-ever trip to Rupp Arena. Last season, UCLA downed No. 1 Kentucky, 87-77, in Pauley Pavilion on Dec. 3, 2015. Other recent games against No. 1 teams include versus Kentucky in Chicago (Dec. 20, 2014), at home against Arizona (Jan. 9, 2014) and in the NCAA Tournament's Sweet 16 against Florida (March 27, 2014). UCLA has gone 12-22 all-time against the Associated Press' No. 1-ranked team.

| The Last Time ... | Date | Result | Score | Opponent | Venue |
|-----------------------------|------------|--------|-------|----------|-----------------|
| Played No. 1 team | 12/03/2016 | W | 97-92 | Kentucky | Rupp Arena |
| Defeated No. 1 team | 12/03/2016 | W | 97-92 | Kentucky | Rupp Arena |
| Defeated No. 1 team at home | 12/03/2015 | W | 87-77 | Kentucky | Pauley Pavilion |
| Defeated No. 1 team on road | 12/03/2016 | W | 97-92 | Kentucky | Rupp Arena |

• Before registering back-to-back wins over No. 1 Kentucky in Dec. 2015 and Dec. 2016, UCLA had not downed the nation's top-ranked team in five previous tries. UCLA had last defeated the No. 1 team on March 13, 2003, upending Arizona, 96-89, in overtime in a first-round Pac-10 Tournament game. The Bruins were unable to get wins against top-ranked Stanford (Feb. 2004), Kansas (Dec. 2009), Arizona (Jan. 2014), Florida (March 2014) and Kentucky (Dec. 2014).

• UCLA's win at Kentucky on Dec. 3, 2016, marked the program's first victory in a true road game against the nation's top-ranked team since Feb. 3, 2001, when the Bruins defeated Stanford, 79-73, in Maples Pavilion. Since the start of the 1999-2000 season, UCLA has gone 6-8 against the nation's No. 1-ranked team.

• The Bruins have faced Kentucky in three consecutive seasons, with the Wildcats having been ranked No. 1 in each of those meetings (12/20/2014, 12/3/2015, 12/3/2016). UCLA's 97-92 win over Kentucky earlier this season marked the most point that any Kentucky team has surrendered under eighth-year head coach John Calipari.

• UCLA's win over Kentucky last season (Dec. 3, 2015), marked the program's first victory over a top-10 team (AP poll) since March 15, 2014, when the Bruins edged No. 4 Arizona, 75-71, in the Pac-12 Tournament title game. UCLA landed its first home win over the nation's No. 1 team since Jan. 12, 2002 (vs. No. 1 Kansas, 87-77).



Josh Lewin and Tracy Murray

UCLA BASKETBALL ON THE AIR

For the ninth straight season, UCLA men's basketball games will be produced by the UCLA Sports Network from IMG, with AM 570 Fox Sports LA in Los Angeles serving as the flagship station for the network. This is the 20th year of UCLA's partnership with AM 570 Fox Sports LA owner Clear Channel. Other stations on the UCLA Sports Network from IMG include KXEX (1550 AM) in Fresno and KSLK (96.1 FM) in Visalia.

In 2016-17, all 31 regular-season basketball games will be televised live. The Bruins will have at least 10 games broadcast by the ESPN family of networks. Six games will be televised by FOX Sports, and 12 will be carried by Pac-12 Networks. CBS will televise UCLA's game against Ohio State on Dec. 17 in Las Vegas and the Bruins' home game against Arizona on Jan. 21.

UCLA hired Josh Lewin as the program's new play-by-play voice in June 2016. He took over for Bill Roth, who was named to the position in April 2015. In addition to calling UCLA men's basketball and football games, Lewin is currently in his 12th season as the voice of the San Diego Chargers and recently completed his fifth season handling play-by-play duties for the New York Mets.

Lewin brings to Westwood over two decades of experience calling NFL, MLB, NHL and NCAA football and basketball contests. From 2002-2010, he was the television play-by-play broadcaster for the Texas Rangers and was a part of Fox's Saturday national baseball coverage including serving as the "dugout reporter" for the American League Championship Series and National League Championship Series.

Joining Lewin at his broadcast position will be Tracy Murray, who will begin his eighth season as an analyst. Murray, who played at UCLA from 1990-92 before enjoying a 12-year NBA career, spent the 2015-16 season as a shooting coach for the Los Angeles Lakers. He served as a radio analyst with UCLA from the 2007-08 season through the Bruins' 2014-15 campaign, working alongside Chris Roberts.

One of the most decorated players in UCLA basketball history, Murray currently ranks ninth on the program's all-time scoring list, having recorded 1,792 points in 98 career games. A three-year standout for the Bruins, Murray averaged 18.3 points and 6.4 rebounds per game while helping lead UCLA to three straight appearances in the NCAA Tournament – including a Sweet 16 trip in 1990 and an Elite Eight trip in 1992.

Murray, who starred at Glendora High School (Glendora, Calif.), was selected in the first round of the 1992 NBA Draft by the San Antonio Spurs following his junior season with the Bruins (1991-92).

Fans around the nation can also follow select UCLA games on SIRIUS and XM Satellite Radio. Broadcasts can be heard online by visiting www.uclabruins.com.

LISTEN WITH "TUNE IN"

UCLA men's basketball games can be heard at AM 570 or via the TuneIn Radio app, available free of charge by visiting www.tunein.com.

The TuneIn Radio app allows fans to listen to the world's sports, news, talk and music online and through mobile devices.

UCLA vs. RANKED TEAMS (AP poll)

| Games spanning 12 seasons | | | Score | Opp Rank | UCLA Rank |
|---------------------------|-----------------|---|------------|----------|-----------|
| Date | Team | | | | |
| 12/28/16 | Oregon | L | 87-89 | 21 | 2 |
| 12/03/16 | Kentucky | W | 97-92 | 1 | 11 |
| 03/02/16 | Oregon | L | 68-76 | 9 | --- |
| 02/12/16 | Arizona | L | 75-81 | 17 | --- |
| 01/07/16 | Arizona | W | 87-84 | 7 | --- |
| 12/19/15 | North Carolina | L | 76-89 | 11 | 22 |
| 12/12/15 | Gonzaga | W | 71-66 | 20 | --- |
| 12/03/15 | Kentucky | W | 87-77 | 1 | --- |
| 11/24/15 | Kansas | L | 73-92 | 5 | --- |
| 03/27/15 | Gonzaga | L | 62-74 | 7 | --- |
| 03/19/15 | SMU | W | 60-59 | 20 | --- |
| 03/13/15 | Arizona | L | 64-70 | 5 | --- |
| 02/21/15 | Arizona | L | 47-57 | 7 | --- |
| 01/29/15 | Utah | W | 69-59 | 11 | --- |
| 01/04/15 | Utah | L | 39-71 | 10 | --- |
| 12/20/14 | Kentucky | L | 44-83 | 1 | --- |
| 12/13/14 | Gonzaga | L | 74-87 | 9 | --- |
| 11/27/14 | North Carolina | L | 56-78 | 5 | 22 |
| 03/27/14 | Florida | L | 68-79 | 1 | 20 |
| 03/15/14 | Arizona | W | 75-71 | 4 | --- |
| 01/16/14 | Colorado | W | 69-56 | 21 | 25 |
| 01/09/14 | Arizona | L | 75-79 | 1 | --- |
| 12/19/13 | Duke | L | 63-80 | 8 | --- |
| 03/15/13 | Arizona | W | 66-64 | 18 | 24 |
| 03/02/13 | Arizona | W | 74-69 | 11 | --- |
| 01/24/13 | Arizona | W | 84-73 | 6 | --- |
| 01/19/13 | Oregon | L | 67-76 | 21 | 24 |
| 12/28/12 | Missouri | W | 97-94 (OT) | 7 | --- |
| 12/01/12 | San Diego State | L | 69-78 | 23 | 24 |
| 11/23/11 | Michigan | L | 63-79 | 15 | --- |
| 11/22/11 | Kansas | L | 56-72 | 14 | --- |
| 03/19/11 | Florida | L | 65-73 | 15 | --- |
| 02/26/11 | Arizona | W | 71-49 | 10 | --- |
| 12/18/10 | BYU | W | 86-79 | 16 | --- |
| 12/02/10 | Kansas | L | 76-77 | 4 | --- |
| 11/24/10 | Villanova | L | 70-82 | 7 | --- |
| 12/06/09 | Kansas | L | 61-73 | 1 | --- |
| 11/27/09 | Butler | L | 67-69 | 12 | --- |
| 03/21/09 | Villanova | L | 69-89 | 11 | 18 |
| 02/19/09 | Washington | W | 85-76 | 22 | 20 |
| 02/12/09 | Arizona State | L | 67-74 | 18 | 11 |
| 01/17/09 | Arizona State | L | 58-61 (OT) | 16 | 9 |
| 12/04/08 | Texas | L | 64-68 | 8 | 12 |
| 04/05/08 | Memphis | L | 63-78 | 2 | 3 |
| 03/29/08 | Xavier | W | 76-57 | 12 | 3 |
| 03/15/08 | Stanford | W | 67-64 | 11 | 3 |
| 03/06/08 | Stanford | W | 77-67 (OT) | 7 | 3 |
| 02/07/08 | Washington St. | W | 67-59 | 17 | 5 |
| 01/12/08 | Washington St. | W | 81-74 | 4 | 5 |
| 01/03/08 | Stanford | W | 76-67 | 20 | 5 |
| 12/02/07 | Texas | L | 61-63 | 8 | 2 |
| 11/20/07 | Michigan State | W | 68-63 | 10 | 2 |
| 03/31/07 | Florida | L | 66-76 | 3 | 7 |
| 03/24/07 | Kansas | W | 68-55 | 2 | 7 |
| 03/22/07 | Pittsburgh | W | 64-55 | 10 | 7 |
| 03/01/07 | Washington St. | W | 53-45 | 13 | 2 |
| 02/17/07 | Arizona | W | 81-66 | 19 | 5 |
| 02/07/07 | USC | W | 70-65 | 19 | 2 |
| 02/01/07 | Oregon | W | 69-57 | 9 | 5 |
| 01/20/07 | Arizona | W | 73-69 | 11 | 3 |
| 01/06/07 | Oregon | L | 66-68 | 16 | 1 |
| 12/31/06 | Washington | W | 96-74 | 13 | 1 |
| 12/09/06 | Texas A&M | W | 65-62 | 6 | 1 |
| 11/22/06 | Georgia Tech | W | 88-73 | 19 | 5 |
| 11/21/06 | Kentucky | W | 73-68 | 20 | 5 |
| 04/03/06 | Florida | L | 57-73 | 10 | 7 |
| 04/01/06 | LSU | W | 59-45 | 19 | 7 |
| 03/25/06 | Memphis | W | 50-45 | 4 | 7 |
| 03/23/06 | Gonzaga | W | 73-71 | 5 | 7 |
| 02/11/06 | Washington | L | 67-70 | 21 | 13 |
| 01/21/06 | West Virginia | L | 56-60 | 12 | 18 |
| 01/14/06 | Washington | L | 65-69 | 13 | 11 |
| 01/05/06 | Arizona | W | 85-79 | 21 | 17 |
| 12/10/05 | Nevada | W | 67-56 | 17 | 16 |
| 11/23/05 | Memphis | L | 80-88 | 11 | 16 |

Last season, the Bruins went 3-4 against teams ranked in that week's AP top 25 poll. This list also includes all postseason games versus ranked opponents. UCLA's seven regular-season games against top 25 ranked teams in 2015-16 marked the Bruins' highest such total since 2007-08 (which was also six).

UCLA TO PLAY IN CHINA

The Bruins will open their 2017-18 season in Shanghai, China, facing Georgia Tech in the Pac-12 China Game (as announced Nov. 11, 2016). Earlier this season, Stanford opened its campaign with an 80-70 victory over Harvard in the season-opening contest as part of the 2016 Pac-12 China Game. UCLA's game will be played in Shanghai's Mercedes-Benz Arena. Game date and time have not been finalized. This will mark UCLA's second trip to China in nearly five years, as the Bruins traveled to Beijing and Shanghai as part of a six-day Pac-12 goodwill tour from Aug. 23-29, 2012.

EXPERIENCED TRAVELERS

Over the course of the last four years, the UCLA basketball program has accrued plenty of mileage. Destinations away from the West Coast have included foreign trips to China (Aug. 2012) and Australia (Aug. 2016), the Battle 4 Atlantis tournament in the Bahamas (Nov. 2014), last season's Maui Invitational in Lahaina (Nov. 2015), three trips to New York City (2012, 2013 and 2015), a trip to Chicago (Nov. 2014) and postseason games in Austin, Texas (March 2013), San Diego (March 2014), Memphis, Tenn. (March 2014), Louisville, Ky. (March 2015) and Houston, Texas (March 2015).

BRUINS DOWN UNDER

UCLA spent 10 full days in Australia in August 2016, going 2-1 in three preseason games (NCAA rules allow college programs to take a foreign trip once every four years). The Bruins spent four days in Sydney, three in Melbourne and three in Gold Coast before returning to Los Angeles the morning of Aug. 31. UCLA cruised past Sydney University, 123-76, in its first game. The Bruins followed with two games against professional teams in Australia's National Basketball League (NBL), losing to the Melbourne United (89-84) and defeating the Brisbane Bullets (94-91).

OVERSEAS HIGHLIGHTS: Among several off-the-court highlights for UCLA while in Australia included a tour of the Sydney Opera House, hiking to the top of the Sydney Harbour Bridge, a one-hour bike tour in Melbourne and a group surfing lesson in Surfer's Paradise, located in Gold Coast (nearly one hour south of Brisbane).

MCDONALD'S ALL-AMERICANS

UCLA has seen 41 of its student-athletes compete in the annual high school McDonald's All-American Game, with only Duke and Kentucky having enrolled more McDonald's All-Americans. Bruins' freshman Lonzo Ball tied the single-game record with 13 assists in last season's contest, joining classmate TJ Leaf to help lift the West team past the East, 114-107. Four of UCLA's players on this season's roster have competed in the McDonald's All-American Game – freshmen Ball and Leaf in 2016, junior Thomas Welsh in 2014 and senior Isaac Hamilton in 2013.

UCLA SIGNS FIVE HIGH SCHOOL STANDOUTS FOR 2017

Bruins recruiting class currently ranked No. 2 by ESPN.com, Scout.com and Rivals.com

UCLA signed five high school seniors – Li'Angelo Ball, Jaylen Hands, Jalen Hill, Cody Riley and Kris Wilkes – to National Letters of Intent during the early signing period. These five players will enroll at UCLA in 2017 and be freshmen in 2017-18.

LI'ANGELO BALL

A 6-foot-6, 240-pound guard at Chino Hills High School (Chino Hills, Calif.), Li'Angelo Ball averaged a team-leading 27.4 points per game as a junior (2015-16) ... he played alongside his older brother, Lonzo Ball (currently a freshman at UCLA), during his first three years of high school ... helped Chino Hills post a perfect 35-0 record during his junior season, culminating in the 2016 CIF State Open Division Championship ... Chino Hills defeated De La Salle (Concord, Calif.), 70-50, in the title game ... his Chino Hills team in 2015-16 scored at least 100 points in 18 games ... as a junior (2015-16), was named to the Los Angeles Times' All-Star boys basketball team ... as a sophomore (2014-15), helped guide Chino Hills to the CIF Division I state title game.

JAYLEN HANDS

A 6-foot-3, 170-pound guard at Foothills Christian High School (El Cajon, Calif.), Jaylen Hands has been ranked the No. 26 player in his high school class by Rivals.com ... he was also rated No. 27 by Scout.com and No. 31 by ESPN.com ... spent his first two seasons of high school at Mater Dei Catholic High School (Chula Vista, Calif.) ... was named the Most Valuable Player of the 2016 adidas Nations tournament last summer, leading his team to the tournament title with an 18-point performance in a game nationally televised by ESPN ... as a sophomore (2014-15), secured San Diego Metro League Player of the Year honors ... also was named a first-team CIF All-San Diego Section honoree, a first-team CIF All-State selection and a first-team All-Trinity League selection ... as a freshman in 2013-14, earned second-team All-Trinity League acclaim in leading his high school team to the CIF San Diego Section title ... led Mater Dei Catholic to back-to-back Trinity League championships.

JALEN HILL

A 6-foot-8 forward from Corona, Calif., Jalen Hill has been ranked the No. 50 player in his high school class, nationally, by ESPN.com ... also has been listed as the No. 61 player by Rivals.com and the No. 87 player by Scout.com ... plays at Centennial High School in Corona (during his previous two seasons, Hill played alongside current UCLA freshman Ike

Anigbogu) ... as a junior (2015-16), Hill averaged 13.3 points and 8.8 rebounds per game ... as a sophomore (2014-15), he led Centennial to a 26-6 record and the CIF Southern Section Regional title ... posted season averages of 6.5 ppg, 5.8 rpg and 1.3 bpg ... as a freshman (2013-14), Hill helped Centennial to a 29-4 record, including the Big VIII League title and a runner-up finish in the CIF Southern Section Division I playoffs ... while competing for USA Basketball, helped lead Team USA to the 2015 FIBA Americas U-16 Championship.

CODY RILEY

A 6-foot-8 forward from Chatsworth, Calif., Cody Riley is currently a senior at Sierra Canyon High School ... he has been ranked as high as No. 30, nationally, in his high school class by Scout.com ... also has been listed No. 34 by Rivals.com and No. 45 by ESPN.com ... has twice earned first-team All-Area honors from Los Angeles Daily News (2015, 2016), in addition to securing third-team All-State acclaim from Cal-Hi Sports ... during his junior season, Sierra Canyon lost in the CIF Southern Section Open Division final to eventual state champion Chino Hills High School ... has been a three-time CIF Southern Section Division V John Wooden Award winner (high school player of the year) ... in his first three high school seasons, guided his teams to a perfect 30-0 mark in league games ... as a junior (2015-16), averaged 12.5 points, 7.9 rebounds and 1.8 blocks per game at Sierra Canyon High School ... led Sierra Canyon to a 26-5 overall record and a 10-0 mark in league play during his junior campaign ... as a sophomore (2014-15), registered 15.6 points and 9.4 rebounds per game, leading his high school program to a 26-4 overall record and a 10-0 mark in league games ... as a freshman (2013-14), logged 14.5 ppg and 7.7 rpg.

KRIS WILKES

A 6-foot-8 guard from Indianapolis, Ind., Kris Wilkes has been ranked by Scout.com as the nation's No. 4 power forward in his high school class ... Wilkes has also been tabbed as the No. 1 player in the state of Indiana this year by the Indianapolis Star ... he was listed as one of six Indy Star Indiana Junior All-Stars in March 2016, as selected through votes from the Indiana Basketball Coaches Association ... averaged 22.6 points and 5.6 rebounds per game at North Central High School during his junior season (2015-16) ... in addition, Wilkes has been ranked No. 14, nationally, in his high school class by ESPN.com and No. 18 by both Scout.com and Rivals.com.

HEAD COACH STEVE ALFORD'S YEAR-BY-YEAR TOTALS

| Year | School | Record | Pct. | League | Pct. | Postseason |
|--|--------------------|----------------|-------------|----------------|-------------|---|
| 1991-92 | Manchester College | 4-16 | .200 | 3-11 | .214 | --- |
| 1992-93 | Manchester College | 20-8 | .714 | 7-5 | .583 | NCAA Division III (0-1) |
| 1993-94 | Manchester College | 23-4 | .852 | 10-2 | .833 | NCAA Division III (0-1) |
| 1994-95 | Manchester College | 31-1 | .969 | 12-0 | 1.000 | NCAA Division III (3-1), National Runner-up |
| 1995-96 | Missouri State | 16-12 | .571 | 11-7 | .611 | --- |
| 1996-97 | Missouri State | 24-9 | .727 | 12-6 | .667 | NIT (0-1) |
| 1997-98 | Missouri State | 16-16 | .500 | 11-7 | .611 | --- |
| 1998-99 | Missouri State | 22-11 | .667 | 11-7 | .611 | NCAA (2-1) |
| 1999-00 | Iowa | 14-16 | .467 | 6-10 | .375 | --- |
| 2000-01 | Iowa | 23-12 | .657 | 7-9 | .438 | NCAA (1-1), Big Ten Tournament Champs |
| 2001-02 | Iowa | 19-16 | .543 | 5-11 | .313 | NIT (0-1) |
| 2002-03 | Iowa | 17-14 | .548 | 7-9 | .438 | NIT (2-1) |
| 2003-04 | Iowa | 16-13 | .552 | 9-7 | .563 | NIT (0-1) |
| 2004-05 | Iowa | 21-12 | .636 | 7-9 | .438 | NCAA (0-1) |
| 2005-06 | Iowa | 25-9 | .735 | 11-5 | .688 | NCAA (0-1), Big Ten Tournament Champs |
| 2006-07 | Iowa | 17-14 | .548 | 9-7 | .563 | --- |
| 2007-08 | New Mexico | 24-9 | .727 | 11-5 | .688 | NIT (0-1) |
| 2008-09 | New Mexico | 22-12 | .647 | 12-4 | .750 | NIT (1-1) |
| 2009-10 | New Mexico | 30-5 | .857 | 14-2 | .875 | NCAA (1-1) |
| 2010-11 | New Mexico | 22-13 | .629 | 8-8 | .500 | NIT (1-1) |
| 2011-12 | New Mexico | 28-7 | .800 | 10-4 | .714 | NCAA (1-1), MWC Tournament Champs |
| 2012-13 | New Mexico | 29-6 | .829 | 13-3 | .813 | NCAA (0-1), MWC Tournament Champs |
| 2013-14 | UCLA | 28-9 | .757 | 12-6 | .667 | NCAA (2-1), Pac-12 Tournament Champs |
| 2014-15 | UCLA | 22-14 | .611 | 11-7 | .611 | NCAA (2-1) |
| 2015-16 | UCLA | 15-17 | .469 | 6-12 | .333 | --- |
| 2016-17 | UCLA | 13-1 | .929 | 0-1 | .000 | --- |
| 4 seasons at Manchester College | | 78-29 | .729 | 32-18 | .640 | 3 NCAA D-III Tournaments |
| 4 seasons at Missouri State | | 78-48 | .619 | 45-27 | .625 | 1 NCAA Tournament, 1 Sweet 16 |
| 8 seasons at Iowa | | 152-106 | .589 | 61-67 | .477 | 3 NCAA Tournaments |
| 6 seasons at New Mexico | | 155-52 | .749 | 68-26 | .723 | 3 NCAA Tournaments |
| 4th season at UCLA | | 78-41 | .655 | 29-26 | .527 | 2 NCAA Tournaments, 2 Sweet 16s |
| 26th SEASON OVERALL | | 541-276 | .662 | 235-164 | .589 | 12 NCAA Tournaments |

NOTES ON UCLA HEAD COACH STEVE ALFORD

- Leads all coaches, age 52 and under, in career NCAA victories with 541 (Steve Alford turned 52 on Nov. 23, 2016) ... entered the 2016-17 season with a 528-275 record in 25 years and a 450-246 record at the NCAA Division I level the past 21 seasons ... has averaged 24.4 wins per season the previous nine years (2007-08 through 2015-16).
- In his first season as UCLA's head coach (2013-14), he steered the Bruins to a 28-9 overall record, a trip to the NCAA Tournament's Sweet 16 and the Pac-12 Tournament title ... in 2014-15, he guided UCLA back to the NCAA Tournament's Sweet 16 after having advanced to the Pac-12 Tournament semifinals.
- While in Albuquerque, helped New Mexico secure four MWC regular-season championships and two tournament titles ... coached the Lobos to its two highest single-season victory totals (30 wins in 2009-10, 29 wins in 2012-13).
- Only head coach in school history at Iowa to have led the Hawkeyes to the Big Ten Tournament's title game (accomplishing that feat in 2001, 2002 and 2006) ... led Iowa to the Big Ten Tournament Championship in 2001 and 2006 ... established a school-record seven consecutive winning seasons at Iowa (2001-2007).
- Guided Missouri State (then named Southwest Missouri State) to its only appearance in the NCAA Tournament's "Sweet 16" in 1999 ... took over as head coach at Missouri State in the summer of 1995 at age 31 after having led Manchester College to the NCAA Division III championship game in March 1995.

HEAD COACH STEVE ALFORD



Record at UCLA
78-41 (4th season)

Overall Record
541-276 (26th season)

Steve Alford is midway through his 26th season as a college head coach in 2016-17. In his first two seasons at UCLA, he led the Bruins to two Sweet 16 appearances (2014, 2015) and one Pac-12 Tournament crown (2014).

ELITE COMPANY

Steve Alford is one of 12 head coaches to have led at least four NCAA Division I programs to the NCAA Tournament (Missouri State, Iowa, New Mexico and UCLA). His UCLA teams advanced to the Sweet 16 of the NCAA Tournament in 2014 and 2015. In 2014, he became UCLA's first head coach to lead the Bruins to the Pac-12 Tournament title in his first year as head coach.

The other 11 coaches to have led at least four NCAA Division I teams to the NCAA Tournament include John Beilein, Lefty Driesell, Cliff Ellis, Larry Eustachy, Jim Harrick, Lon Kruger, Fran McCaffery, Tom Penders, Rick Pitino, Tubby Smith and Eddie Sutton. Eight of those 11 coaches are active head coaches.

Of the 12 coaches who have led four different schools to the NCAA Division I Tournament, only five have won at least one game at all four schools. Lon Kruger has won at least one game at five schools.

Steve Alford

Missouri State, Iowa, New Mexico, UCLA

Jim Harrick

Pepperdine, UCLA, Rhode Island, Georgia

Lon Kruger

Kansas State, Florida, Illinois, UNLV, Oklahoma

Tubby Smith

Tulsa, Georgia, Kentucky, Minnesota

Eddie Sutton

Creighton, Arkansas, Kentucky, Oklahoma State

Steve Alford's Career Records vs. NCAA D-I Opponents

| | | | | | | | | | | | |
|-----------------------|------|--------------------|------|------------------------|------|--------------------|------|--------------------------|-----|-----------------------------|------|
| Air Force | 15-1 | Dayton | 1-1 | Indiana State | 8-2 | Nebraska | 2-0 | Sacramento State | 1-0 | UAB | 2-0 |
| Alabama | 1-3 | Detroit Mercy | 2-0 | Iowa State | 5-4 | Nevada | 3-0 | Saint Louis | 6-3 | UC Riverside | 3-0 |
| Alabama State | 1-0 | Drake | 14-2 | Kansas | 1-1 | New Mexico State | 10-2 | San Diego | 6-0 | UC Santa Barbara | 2-0 |
| Arizona | 2-4 | Drexel | 1-0 | Kentucky | 3-2 | New Orleans | 1-0 | San Diego State | 7-8 | UMKC (Missouri-Kansas City) | 2-0 |
| Arizona State | 6-2 | Duke | 0-3 | Liberty | 1-0 | Nicholls State | 2-0 | Santa Clara | 1-0 | UNC Asheville | 1-0 |
| Boise State | 4-0 | Duquesne | 1-0 | Long Beach State | 6-0 | North Carolina | 0-3 | SMU | 1-0 | UNC Charlotte | 0-1 |
| Boston College | 1-0 | East Carolina | 0-1 | Longwood | 1-0 | North Dakota | 1-0 | South Dakota State | 0-1 | UNC Greensboro | 1-0 |
| Boston University | 1-0 | Eastern Illinois | 2-0 | Louisiana Tech | 3-0 | Northern Arizona | 1-0 | Southeast Missouri State | 2-0 | UNC Wilmington | 1-0 |
| Bowling Green | 2-0 | Eastern Washington | 2-0 | Louisiana-Lafayette | 2-1 | Northern Illinois | 1-0 | Southern Illinois | 6-2 | UNLV | 8-7 |
| Bradley | 6-5 | Evansville | 3-6 | Louisville | 2-1 | Northern Iowa | 11-6 | Southern Methodist | 1-0 | USC | 7-3 |
| Butler | 1-1 | Fairfield | 1-0 | Loyola Marymount | 1-0 | Northwestern | 8-6 | Southern Mississippi | 2-0 | Utah | 7-7 |
| BYU | 5-4 | Florida | 0-1 | LSU | 0-1 | Northwestern State | 2-1 | Southern Utah | 1-0 | Valparaiso | 3-0 |
| Cal Poly | 1-0 | Florida Atlantic | 1-0 | Maryland | 0-1 | Northwood | 1-0 | St. Bonaventure | 1-0 | VCU | 0-1 |
| Cal State Bakersfield | 1-0 | Kansas | 1-3 | Maryland Eastern Shore | 2-0 | Notre Dame | 0-1 | Stanford | 4-4 | Villanova | 0-1 |
| Cal State Fullerton | 1-0 | Florida State | 0-1 | McNeese State | 1-0 | Oakland | 1-0 | Stephen F. Austin | 2-0 | Virginia Tech | 0-1 |
| California | 4-4 | Fresno State | 3-0 | Memphis | 1-0 | Ohio | 1-0 | TCU | 8-4 | Wake Forest | 0-1 |
| Centenary | 2-0 | George Mason | 1-0 | Mercer | 2-0 | Ohio State | 9-8 | Tennessee | 1-1 | Washington | 2-3 |
| Central Florida | 0-1 | Georgia State | 1-0 | Miami (Ohio) | 1-0 | Oklahoma | 0-1 | Tennessee State | 1-0 | Washington State | 3-2 |
| Chattanooga | 2-0 | Georgia Tech | 1-1 | Michigan | 7-7 | Oklahoma State | 1-0 | Tennessee-Martin | 1-0 | Weber State | 2-0 |
| Cincinnati | 1-2 | Gonzaga | 1-2 | Michigan State | 6-9 | Oral Roberts | 1-1 | Texas | 1-1 | Western Carolina | 1-0 |
| Coastal Carolina | 1-0 | Grambling State | 1-0 | Minnesota | 11-5 | Oregon | 3-5 | Texas A&M | 2-0 | Western Illinois | 1-0 |
| Colgate | 1-0 | Harvard | 0-1 | Mississippi | 1-1 | Oregon State | 4-3 | Texas El Paso | 2-1 | Western Michigan | 1-0 |
| Colorado | 6-1 | Hawaii | 3-0 | Mississippi State | 0-1 | Pacific | 1-0 | Texas Pan American | 2-0 | Wichita State | 5-3 |
| Colorado State | 10-2 | Houston Baptist | 1-0 | Missouri | 3-5 | Penn State | 11-4 | Texas San Antonio | 2-0 | Wisconsin | 5-12 |
| Connecticut | 2-0 | Idaho | 2-1 | Missouri State | 1-0 | Pepperdine | 1-0 | Texas Southern | 3-0 | Wisconsin Green Bay | 1-0 |
| Coppin State | 1-0 | Idaho State | 1-0 | Monmouth | 0-1 | Portland | 2-0 | Texas Tech | 4-4 | Wisconsin Milwaukee | 1-0 |
| Cornell | 1-0 | Illinois | 4-10 | Montana | 1-0 | Prairie View A&M | 1-0 | The Citadel | 2-0 | Wyoming | 12-2 |
| Creighton | 8-7 | Illinois Chicago | 1-0 | Montana State | 3-0 | Presbyterian | 1-0 | Toledo | 1-0 | | |
| CSUN | 3-0 | Illinois State | 4-6 | Morehead State | 2-0 | Purdue | 9-6 | Troy State | 1-0 | | |
| Davidson | 1-0 | Indiana | 8-7 | N.C. State | 1-1 | Robert Morris | 1-0 | Tulsa | 4-1 | | |

ABOUT UCLA'S COACHING STAFF

Duane Broussard

Alma Mater: Bradley '93

Assistant Coach, 4th season at UCLA



• Currently in his fourth season on UCLA's coaching staff ... spent 10 seasons working with the men's basketball program at the University of New Mexico prior to his arrival in Westwood ... is the only member of this coaching staff who worked with Steve Alford at the University of New Mexico.

• Entering his ninth season working alongside Steve Alford, Broussard has helped UCLA post a 65-40 record the previous three seasons ... led the Bruins to consecutive Sweet 16 trips (2014, 2015) ... through 22 previous years on college staffs, his teams have gone 447-253 (.639 win percentage).

• UNM posted a .655 win percentage in his 10 seasons on staff ... in his final two years, the Lobos won the Mountain West Conference's regular-season and tournament titles (combined 57-13 record).

• While at UCLA and New Mexico, he has been responsible for nine NBA Draft selections (eight first-round picks) ... at UCLA: Zach LaVine (2014), Jordan Adams (2014), Kyle Anderson (2014), Kevon Looney (2015) and Norman Powell (2015) ... at New Mexico: Danny Granger (2005), J.R. Giddens (2008), Darrington Hobson (2010) and Tony Snell (2013).

• Served on the men's basketball staff at Bradley University (Peoria, Ill.) for nine seasons, working as an assistant coach the final six years (1997-2002) under head coach Jim Molinari ... was a four-year basketball letterwinner at Bradley from 1990-93 ... graduated from Bradley in 1993 with degrees in criminal justice and sociology ... continued his education by earning a master's degree in public service administration from Bradley in 1997.



Ed Schilling

Alma Mater: Miami (Ohio) '88

Assistant Coach, 4th season at UCLA

• Now in his fourth season on the Bruins' coaching staff after an extensive career working with NBA, NCAA Division I and high school programs ... in his first two seasons at UCLA, helped send seven players to the NBA (including four first-round NBA Draft selections).

• Through three seasons at UCLA, has helped guide the Bruins to a 65-40 overall record, including back-to-back trips to the Sweet 16 in 2014 and 2015.

• Prior to arriving at UCLA in April 2013, Schilling spent the previous four years as head coach at Park Tudor High School (Indiana) in addition to specializing in individual skills development programs with NBA players (St. Vincent's Sports Performance and its NBA readiness program) ... he also worked with Adidas Nations and Champions Academy.

• Pre-draft preparation with the St. Vincent's Sports Performance program included working with No. 1 NBA Draft selection Greg Oden, Mike Conley, Mario Chalmers, Gordon Heyward, Jeff Teague, Marquis Teague, Carl Landry and many others.

• Served as head coach at Wright State from 1997-2003 ... was an assistant coach under John Calipari at Memphis in 2003-04 and 2004-05 ... also worked with Coach Calipari with the New Jersey Nets in 1996-97 and at the University of Massachusetts (Amherst) on the Minutemen's NCAA Final Four team in 1995-96.

• When John Calipari was named the New Jersey Nets' VP of Basketball Operations and basketball coach in 1996-97, Schilling joined him as an assistant coach ... Schilling's rise in the coaching profession was chronicled in Sports Illustrated, as he became the only coach to advance from the high school coaching ranks to the Final Four and then to the bench of an NBA team in a period of 310 days.



David Grace

Alma Mater: Park University '03

Assistant Coach, 4th season at UCLA

• Joined the staff in April 2013 after five seasons as an assistant coach at Oregon State ... has helped lead UCLA to a 65-40 mark in three seasons at UCLA.

• Played a major role in UCLA advancing to the Sweet 16 in 2014 and 2015 ... helped UCLA's program secure an incoming class in 2014-15 rated as high as No. 3, nationally (by Scout.com) ... during his two years on staff at UCLA, seven Bruins have advanced to the NBA.

• At Oregon State, Grace established himself as one of the Pac-12's top recruiters ... in five seasons at OSU, helped lead the program to their most wins (78) since 1988 to 1992.

• Grace proved instrumental in recruiting Roberto Nelson and Joe Burton from southern California to Oregon State ... Nelson led the Pac-12 in scoring in conference games in 2012-13 and was conference's leading scorer in 2013-14 ... Burton served as team captain during his senior year (2012-13) and produced over 1,000 career points, 700 rebounds and 300 assists over four seasons.

• A decorated military veteran who served in Operation Desert Storm, Grace quickly rose through the high school and college coaching ranks prior to his arrival at Oregon State ... has played, coached and refereed basketball games across America and on three continents ... broke into the NCAA Division I coaching ranks at Sacramento State in 2006-07 before serving as an assistant coach at the University of San Francisco.

• Worked as a high school teacher and head coach in Arizona in the mid-2000s after having served 20 years in the United States' Air Force ... has degrees in logistical and social services from the Air Force and earned his bachelor's of science degree in management and human resources from Park University in 2003 ... began coaching basketball with Boo Williams' AAU program in Hampton, Virginia in 2003.



Tyus Edney

Alma Mater: UCLA '97

Director of Operations, 7th season at UCLA

• Among the all-time great point guards at UCLA, Edney is now in his seventh season as the program's director of operations ... serves as a liaison to the athletic administration and other school officials in his current role and handles day-to-day operational duties.

• As a four-year letterwinner, Edney led UCLA to the 1995 NCAA title as a senior ... one of the nation's top point guards, he enjoyed a tremendous career in Westwood from 1992-95.

• After his collegiate career concluded, he played four seasons in the NBA (1996-98, 2001) and spent nearly 10 years playing internationally in Europe ... at UCLA, Edney was a three-time first-team All-Pac-10 selection ... in UCLA's career record book, he still ranks second all-time on the assists list (652).

MISCELLANEOUS STATS

CAREER TOTALS (alphabetical by class)

| PLAYER | GP | PTS | REB | AST |
|---------------------|-----|------|-----|-----|
| Bryce Alford | 119 | 1597 | 337 | 481 |
| Isaac Hamilton | 82 | 1139 | 317 | 270 |
| Jerrold Smith | 15 | 5 | 1 | 2 |
| György G.G. Golomán | 62 | 142 | 144 | 37 |
| Ikenna Okwarabizie | 14 | 1 | 10 | 0 |
| Thomas Welsh | 77 | 606 | 496 | 33 |
| Alec Wulff | 16 | 12 | 1 | 3 |
| Prince Ali | 29 | 113 | 31 | 11 |
| Aaron Holiday | 46 | 525 | 135 | 190 |
| Alex Olesinski | 23 | 28 | 46 | 4 |
| Ike Anigbogu | 9 | 49 | 38 | 4 |
| Lonzo Ball | 14 | 192 | 79 | 114 |
| TJ Leaf | 14 | 241 | 124 | 38 |
| Isaac Wulff | 4 | 5 | 2 | 0 |

| PLAYER | GAMES PLAYED | | STARTS | |
|---------------------|--------------|--------|--------|--------|
| | 16-17 | CAREER | 16-17 | CAREER |
| Bryce Alford | 14 | 119 | 14 | 83 |
| Prince Ali | 0 | 29 | 0 | 0 |
| Ike Anigbogu | 9 | 9 | 0 | 0 |
| Lonzo Ball | 14 | 14 | 14 | 14 |
| György G.G. Golomán | 13 | 63 | 4 | 4 |
| Isaac Hamilton | 14 | 82 | 14 | 82 |
| Aaron Holiday | 14 | 46 | 0 | 32 |
| TJ Leaf | 14 | 14 | 14 | 14 |
| Ikenna Okwarabizie | 7 | 14 | 0 | 0 |
| Alex Olesinski | 0 | 23 | 0 | 0 |
| Jerrold Smith | 7 | 15 | 0 | 0 |
| Thomas Welsh | 10 | 77 | 10 | 39 |
| Alec Wulff | 7 | 16 | 0 | 0 |
| Isaac Wulff | 4 | 4 | 0 | 0 |

| PLAYER | DOUBLE-FIGURE POINTS | | REBOUNDS | |
|---------------------|----------------------|--------|----------|--------|
| | 16-17 | CAREER | 16-17 | CAREER |
| Ike Anigbogu | 0 | 0 | 0 | 0 |
| Bryce Alford | 13 | 81 | 0 | 0 |
| Prince Ali | 0 | 3 | 0 | 0 |
| Lonzo Ball | 11 | 11 | 1 | 1 |
| György G.G. Golomán | 1 | 1 | 0 | 0 |
| Isaac Hamilton | 13 | 73 | 0 | 2 |
| Aaron Holiday | 11 | 31 | 0 | 0 |
| TJ Leaf | 14 | 14 | 5 | 5 |
| Thomas Welsh | 8 | 30 | 6 | 18 |

DOUBLE-DOUBLES

| PLAYER | 2016-17 | CAREER |
|-----------------------------|---------|--------|
| Thomas Welsh | 6 | 16 |
| Lonzo Ball ^{&} | 5 | 5 |
| TJ Leaf | 5 | 5 |
| Isaac Hamilton [^] | 0 | 3 |
| Bryce Alford [*] | 0 | 3 |

[&] four are point-assist double-doubles

^{*} three point-assist double-doubles

[^] one point-assist double-double

30+ POINTS

| PLAYER | 2016-17 | CAREER |
|----------------|---------|--------|
| Bryce Alford | 1 | 3 |
| Isaac Hamilton | 0 | 1 |

20+ POINTS

| PLAYER | 2016-17 | CAREER |
|----------------|---------|--------|
| Bryce Alford | 5 | 24 |
| Isaac Hamilton | 2 | 15 |
| TJ Leaf | 5 | 5 |
| Thomas Welsh | 1 | 4 |
| Aaron Holiday | 2 | 2 |
| Lonzo Ball | 1 | 1 |

10+ ASSISTS

| PLAYER | 2016-17 | CAREER |
|----------------|---------|--------|
| Lonzo Ball | 5 | 5 |
| Bryce Alford | 0 | 4 |
| Isaac Hamilton | 0 | 1 |

2016-17 UCLA RADIO/TV ROSTER



0 Alex Olesinski
SO, F – 6-10, 200
PPG: — RPG: —
GP/GS: —/—



2 Lonzo Ball
FR, G – 6-6, 190
PPG: 13.7 RPG: 5.6 APG: 8.1
GP/GS: 14/14



3 Aaron Holiday
SO, G – 6-1, 185
PPG: 13.9 RPG: 2.8 APG: 4.5
GP/GS: 14/0



4 Isaac Wulff
FR, G – 6-3, 175
PPG: 1.3 RPG: 0.5
GP/GS: 4/0



5 Armani Dodson
FR, G – 6-5, 190
PPG: — RPG: —
GP/GS: —/—



10 Isaac Hamilton
SR, G – 6-5, 195
PPG: 15.7 RPG: 4.3 APG: 3.4
GP/GS: 14/14



13 Ike Anigbogu
FR, F/C – 6-10, 250
PPG: 5.4 RPG: 4.2
GP/GS: 9/0



14 György "G.G." Golomán
JR, F – 6-11, 215
PPG: 5.1 RPG: 3.8
GP/GS: 13/4

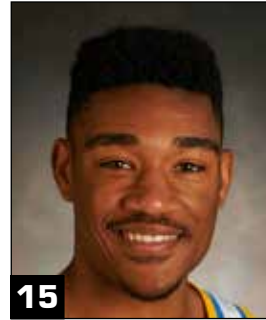

15 Jerrold Smith
SR, G – 6-0, 165
PPG: 0.7 RPG: 0.0
GP/GS: 7/0



20 Bryce Alford
SR, G – 6-3, 185
PPG: 16.6 RPG: 2.6
GP/GS: 14/14



21 Alec Wulff
JR, G – 6-3, 185
PPG: 0.9 RPG: 0.1
GP/GS: 7/0



22 TJ Leaf
FR, F – 6-10, 225
PPG: 17.2 RPG: 8.9 APG: 2.7
GP/GS: 14/14



23 Prince Ali
SO, G – 6-3, 190
PPG: — RPG: —
GP/GS: —/—



34 Ikenna Okwarabizie
JR, C – 6-9, 250
PPG: 0.1 RPG: 0.9
GP/GS: 7/0



40 Thomas Welsh
JR, C – 7-0, 245
PPG: 12.0 RPG: 9.6
GP/GS: 10/10



Steve Alford
Head Coach
4th Year at UCLA
26th Year Overall



Duane Broussard
Assistant Coach
4th Year at UCLA



Ed Schilling
Assistant Coach
4th Year at UCLA



David Grace
Assistant Coach
4th Year at UCLA



Tyus Edney
Director of Operations
7th Year at UCLA

PAC-12 CONFERENCE

2016-17 Pac-12 Standings (thru 12/28)

| Team | Pac-12 | Pct. | GB | Overall | Pct. |
|------------------|------------|-------------|------------|-------------|-------------|
| USC | 1-0 | 1.000 | ---- | 14-0 | 1.000 |
| Oregon | 1-0 | 1.000 | ---- | 12-2 | .857 |
| Arizona | 0-0 | .000 | ---- | 11-2 | .846 |
| Colorado | 0-0 | .000 | ---- | 10-3 | .769 |
| California | 0-0 | .000 | ---- | 9-3 | .750 |
| Utah | 0-0 | .000 | ---- | 9-3 | .750 |
| Stanford | 0-0 | .000 | ---- | 8-4 | .667 |
| Washington | 0-0 | .000 | ---- | 7-5 | .583 |
| Washington State | 0-0 | .000 | ---- | 7-5 | .583 |
| Arizona State | 0-0 | .000 | ---- | 7-6 | .538 |
| UCLA | 0-1 | .000 | 1.0 | 13-1 | .929 |
| Oregon State | 0-1 | .000 | 1.0 | 4-10 | .286 |

2015-16 Final Pac-12 Standings

| Team | Pac-12 | Pct. | GB | Overall | Pct. |
|------------------|-------------|-------------|------------|--------------|-------------|
| Oregon | 14-4 | .778 | ---- | 31-7 | .816 |
| Utah | 13-5 | .722 | 1.0 | 27-9 | .750 |
| California | 12-6 | .667 | 2.0 | 25-9 | .735 |
| Arizona | 12-6 | .667 | 2.0 | 23-11 | .676 |
| Colorado | 10-8 | .556 | 4.0 | 22-12 | .647 |
| Oregon State | 9-9 | .500 | 5.0 | 19-13 | .594 |
| USC | 9-9 | .500 | 5.0 | 21-13 | .618 |
| Washington | 9-9 | .500 | 5.0 | 19-15 | .559 |
| Stanford | 8-10 | .444 | 6.0 | 15-15 | .500 |
| UCLA | 6-12 | .333 | 8.0 | 15-17 | .469 |
| Arizona State | 5-13 | .278 | 9.0 | 15-17 | .469 |
| Washington State | 1-17 | .056 | 13.0 | 9-22 | .290 |

Pac-12 Scoreboard

Tuesday, Dec. 20

at Arizona 77, New Mexico 46
Creighton 96, at Arizona State 85
at Oregon 75, Fresno State 63
at Washington 77, Cal Poly 61

Wednesday, Dec. 21

at Washington State 74, Sacramento State 66
Virginia 56, at California 52
at Oregon State 69, Kent State 50
at UCLA 82, Western Michigan 68

Thursday, Dec. 22

at Arizona State 98, Central Arkansas 62
at Colorado 76, Eastern Washington 68
Washington 94, at Seattle 72
at Stanford 86, Idaho 80
San Francisco 89, Utah 86 ^{HAW}
USC 83, Missouri State 75 ^{LV}

Friday, Dec. 23

USC 94, Wyoming 92 (OT) ^{LV}
Utah 66, at Hawaii 52 ^{HAW}

Sunday, Dec. 25

Utah 74, Stephen F. Austin 66 ^{HAW}

Wednesday, Dec. 28

at Oregon 89, UCLA 87*
USC 70, at Oregon State 63*

Upcoming Pac-12 Games

Friday, Dec. 30

Arizona State at Stanford* (P12N) 6 p.m.
USC at Oregon* (FS1) 7 p.m.
UCLA at Oregon State* (P12N) 8 p.m.
Arizona at California* (ESPN2) 8 p.m.

Sunday, Jan. 1

Colorado at Utah* (ESPNU) 3:30 p.m.
Arizona at Stanford* (P12N) 5 p.m.
Washington State at Washington* (ESPNU) 5:30 p.m.
Arizona State at California* (P12N) 7 p.m.

HAW Hawaiian Airlines Diamond Head Classic (Honolulu, Hawaii)
LV Continental Tire Las Vegas Classic (Orleans Arena, Las Vegas)

*indicates Pac-12 Conference game
Game times listed are Pacific.

UCLA'S RECORD WHEN ...

| | |
|-------------------------|------|
| UCLA leads at halftime | 11-0 |
| UCLA trails at halftime | 1-1 |
| Tied at halftime | 1-0 |

| | |
|---------------------------------------|------|
| UCLA builds a 10-point lead | 12-0 |
| UCLA trails by 10 points | 0-1 |
| UCLA leads with five minutes left | 13-1 |
| UCLA trails with five minutes left | 0-0 |
| There is a tie with five minutes left | 0-0 |
| UCLA leads with one minute left | 13-1 |
| UCLA trails with one minute left | 0-0 |
| There is a tie with one minute left | 0-0 |

| | |
|-------------------------------------|------|
| UCLA shoots better from the field | 12-1 |
| UCLA shoots worse from the field | 1-0 |
| UCLA shoots the same from the field | 0-0 |

| | |
|--|------|
| UCLA shoots 50% or better from the field | 10-1 |
| UCLA shoots less than 50% from the field | 2-0 |
| OPP shoots 50% or better from the field | 2-0 |
| OPP shoots less than 50% from the field | 11-1 |

| | |
|--------------------------------------|------|
| UCLA makes more 3-point field goals | 10-0 |
| UCLA makes fewer 3-point field goals | 1-0 |
| Three-point field goals are the same | 2-1 |

| | |
|---|------|
| UCLA shoots better from 3-point range | 10-1 |
| UCLA shoots worse from 3-point range | 3-0 |
| UCLA shoots the same from 3-point range | 0-0 |

| | |
|---|------|
| UCLA shoots > than 40% from 3-point range | 7-1 |
| UCLA shoots < than 40% from 3-point range | 5-0 |
| OPP shoots > than 40% from 3-point range | 3-0 |
| OPP shoots < than 40% from 3-point range | 10-1 |

| | |
|---|-----|
| UCLA makes the same or more free throws | 9-0 |
| UCLA makes less free throws | 4-1 |
| UCLA attempts the same or more FTs | 8-0 |
| UCLA attempts less free throws | 5-1 |

| | |
|---|-----|
| UCLA shoots > than 75% at free-throw line | 6-0 |
| UCLA shoots < than 75% at free-throw line | 7-1 |
| OPP shoots > than 75% at free-throw line | 4-0 |
| OPP shoots < than 75% at free-throw line | 9-1 |

| | |
|----------------------------------|------|
| UCLA outrebounds opponent | 11-0 |
| UCLA is outrebounded by opponent | 1-1 |
| Rebounds are the same | 1-0 |

| | |
|-----------------------------------|-----|
| UCLA has more offensive rebounds | 2-0 |
| UCLA has fewer offensive rebounds | 9-1 |
| Offensive rebounds are the same | 2-0 |

| | |
|-----------------------------------|------|
| UCLA has more defensive rebounds | 13-1 |
| UCLA has fewer defensive rebounds | 0-0 |
| Defensive rebounds are the same | 0-0 |

| | |
|--------------------------|-----|
| UCLA commits more fouls | 4-1 |
| UCLA commits fewer fouls | 9-0 |
| Fouls are the same | 0-0 |

| | |
|------------------------|------|
| UCLA has more assists | 13-0 |
| UCLA has fewer assists | 0-0 |
| Assists are the same | 0-1 |

| | |
|------------------------------|-----|
| UCLA commits more turnovers | 5-1 |
| UCLA commits fewer turnovers | 6-0 |
| Turnovers are the same | 2-0 |

| | |
|-----------------------|------|
| UCLA has more blocks | 10-1 |
| UCLA has fewer blocks | 1-0 |
| Blocks are the same | 2-0 |

| | |
|-----------------------|-----|
| UCLA has more steals | 6-0 |
| UCLA has fewer steals | 7-1 |
| Steals are the same | 0-0 |

| | |
|---|------|
| UCLA's starting frontline outscores OPP's | 10-0 |
| OPP's starting frontline outscores UCLA's | 2-1 |
| Frontline scoring is the same | 1-0 |

| | |
|---|------|
| UCLA's starting backcourt outscores OPP's | 11-0 |
| OPP's starting backcourt outscores UCLA's | 1-0 |
| Backcourt scoring is the same | 1-1 |

| | |
|------------------------------------|-----|
| UCLA's bench outscores OPP's bench | 8-1 |
| OPP's bench outscores UCLA's bench | 4-0 |
| Bench scoring is the same | 1-0 |

| | |
|----------------------|-----|
| Record on Mondays | 0-0 |
| Record on Tuesdays | 0-0 |
| Record on Wednesdays | 3-1 |
| Record on Thursdays | 2-0 |
| Record on Fridays | 2-0 |
| Record on Saturdays | 3-0 |
| Record on Sundays | 3-0 |

| | |
|--------------------|-----|
| Record in November | 8-0 |
| Record in December | 5-1 |
| Record in January | 0-0 |
| Record in February | 0-0 |
| Record in March | 0-0 |

| | |
|-------------------|-----|
| UCLA scores first | 9-1 |
| OPP scores first | 4-0 |

| | |
|----------------------------------|-----|
| UCLA scores fewer than 60 points | 0-0 |
| UCLA scores between 60-69 points | 0-0 |
| UCLA scores between 70-79 points | 1-0 |
| UCLA scores between 80-89 points | 4-1 |
| UCLA scores between 90-99 points | 3-0 |
| UCLA scores 100 or more points | 5-0 |

| | |
|---------------------------------|-----|
| OPP scores 100 or more points | 0-0 |
| OPP scores between 90-99 points | 1-0 |
| OPP scores between 80-89 points | 3-1 |
| OPP scores between 70-79 points | 4-0 |
| OPP scores between 60-69 points | 4-0 |
| OPP scores fewer than 60 points | 1-0 |

| | |
|---------------------------------------|-----|
| The game is decided by 1-2 points | 0-1 |
| The game is decided by 3-4 points | 0-0 |
| The game is decided by 5-6 points | 1-0 |
| The game is decided by 7-9 points | 1-0 |
| The game is decided by 10-19 points | 5-0 |
| The game is decided by 20-plus points | 6-0 |

| | |
|--------------------------------------|-----|
| UCLA has one double-figure scorer | 0-0 |
| UCLA has two double-figure scorers | 0-0 |
| UCLA has three double-figure scorers | 0-0 |
| UCLA has four double-figure scorers | 4-1 |
| UCLA has five double-figure scorers | 4-0 |
| UCLA has six double-figure scorers | 4-0 |
| UCLA has seven double-figure scorers | 1-0 |

| | |
|-------------------------------------|-----|
| OPP has zero double-figure scorers | 0-0 |
| OPP has one double-figure scorer | 0-0 |
| OPP has two double-figure scorers | 2-0 |
| OPP has three double-figure scorers | 5-0 |
| OPP has four double-figure scorers | 4-0 |
| OPP has five double-figure scorers | 2-1 |
| OPP has six double-figure scorers | 0-0 |
| OPP has seven double-figure scorers | 0-0 |

| | |
|--------------------------------------|------|
| UCLA has more double-figure scorers | 11-0 |
| UCLA has fewer double-figure scorers | 0-1 |
| Double-figure scorers are the same | 2-0 |

THE LAST TIME ...

100 Points Scored

| | |
|-------------|-------------------------------------|
| By UCLA | 102 vs. UC Santa Barbara (12/14/16) |
| By Opponent | 107 at Arizona (2/14/04) |

40+ Point Victory

| | |
|-------------|---|
| By UCLA | 40 (102-62) vs. UC Santa Barbara (12/14/16) |
| By Opponent | 41 (109-68) vs. North Carolina (11/27/97) |

30+ Point Victory

| | |
|-------------|---|
| By UCLA | 40 (102-62) vs. UC Santa Barbara (12/14/16) |
| By Opponent | 32 (71-39) at Utah (1/4/15) |

20+ Point Victory

| | |
|-------------|---|
| By UCLA | 40 (102-62) vs. UC Santa Barbara (12/14/16) |
| By Opponent | 24 (95-71) vs. USC (3/9/16) |

Overtime Game

| | |
|-----------|-------------------------------------|
| UCLA Win | 86-81 vs. Stanford (2-OT) (1/8/15) |
| UCLA Loss | 93-96 at Washington (2-OT) (1/1/16) |

Double Overtime Game

| | |
|-----------|------------------------------|
| UCLA Win | 86-81 vs. Stanford (1/8/15) |
| UCLA Loss | 93-96 at Washington (1/1/16) |

Six or More Players in Double-Figure Scoring

| | |
|-------------|-------------------------|
| By UCLA | 6 at Kentucky (12/3/16) |
| By Opponent | 6 vs. USC (3/9/16) |

Five or More Players In Double-Figure Scoring

| | |
|-------------|-----------------------------------|
| By UCLA | 5 vs. UC Santa Barbara (12/14/16) |
| By Opponent | 5 at Oregon (12/28/16) |

Zero Players Scoring in Double Figures

| | |
|-------------|-----------------------------|
| By UCLA | none since prior to 1991-92 |
| By Opponent | 0 vs. CSUN (11/29/15) |

Made 30-39 Field Goals

| | |
|-------------|-------------------------------|
| By UCLA | 34-of-64 at Oregon (12/28/16) |
| By Opponent | 30-of-67 at Oregon (12/28/16) |

Made 40-49 Field Goals

| | |
|-------------|--|
| By UCLA | 46-of-71 vs. Long Beach State (11/20/16) |
| By Opponent | 41-of-80 at Duke (2/22/98) |

Made 50 or More Field Goals

| | |
|-------------|-----------------------------|
| By UCLA | none since prior to 1991-92 |
| By Opponent | none since prior to 1991-92 |

Made Fewer Than 20 Field Goals

| | |
|-------------|---------------------------|
| By UCLA | 16 at Arizona (2/21/15) |
| By Opponent | 19 vs. Colorado (2/20/16) |

Had 70-79 Field Goal Attempts

| | |
|-------------|------------------------------------|
| By UCLA | 71 vs. UC Santa Barbara (12/14/16) |
| By Opponent | 70 vs. UC Riverside (11/30/16) |

Had 80-89 Field Goal Attempts

| | |
|-------------|---------------------------------------|
| By UCLA | 84 vs. Cal State Fullerton (11/16/09) |
| By Opponent | 83 vs. UC Santa Barbara (12/14/16) |

Had 90-99 Field Goal Attempts

| | |
|-------------|-----------------------------|
| By UCLA | 91 vs. Cincinnati (3/17/02) |
| By Opponent | none since prior to 1991-92 |

Had Fewer Than 40 Field Goal Attempts

| | |
|-------------|-------------------------------|
| By UCLA | 39 vs. Oregon State (2/12/11) |
| By Opponent | 39 at Oregon State (1/2/09) |

Shot 50 Percent Or Better From The Field

| | |
|-------------|------------------------------------|
| By UCLA | 53.1 (34-64) at Oregon (12/28/16) |
| By Opponent | 61.2 (30-49) at Stanford (2/27/16) |

Shot 60 Percent Or Better From The Field

| | |
|-------------|--------------------------------------|
| By UCLA | 67.2 (39-58) vs. Michigan (12/10/16) |
| By Opponent | 61.2 (30-49) at Stanford (2/27/16) |

Shot Less Than 30 Percent From The Field

| | |
|-------------|----------------------------------|
| By UCLA | 28.1 (15-52) at Utah (1/4/15) |
| By Opponent | 29.3 (17-58) vs. CSUN (11/29/15) |

Made 10 or More 3-Pointers

| | |
|-------------|-------------------------------|
| By UCLA | 11-of-25 at Oregon (12/28/16) |
| By Opponent | 11-of-30 at Oregon (12/28/16) |

Made 15 or More 3-Pointers

| | |
|-------------|----------------------------------|
| By UCLA | 15-of-24 vs. Michigan (12/10/16) |
| By Opponent | 15-of-31 vs. Stanford (1/8/15) |

Made Zero 3-Pointers

| | |
|-------------|----------------------------------|
| By UCLA | 0-for-14 vs. Stanford (2/3/00) |
| By Opponent | 0-for-13 vs. California (1/3/13) |

Attempted 30 or More 3-Pointers

| | |
|-------------|--------------------------------------|
| By UCLA | 31 (10-31) vs. Ohio State (12/17/16) |
| By Opponent | 30 (11-30) at Oregon (12/28/16) |

Shot Over 60 Percent From 3-Point Range

| | |
|-------------|--------------------------------------|
| By UCLA | 62.5 (15-24) vs. Michigan (12/10/16) |
| By Opponent | 69.2 (9-13) at Oregon (1/24/15) |

Shot Over 70 Percent From 3-Point Range

| | |
|-------------|--|
| By UCLA | 76.5 (13-17) vs. Northwestern (11/29/13) |
| By Opponent | 90.9 (10-11) vs. Middle Tennessee State (11/15/11) |

Shot Less Than 20 Percent From 3-Point Range

| | |
|-------------|--------------------------------|
| By UCLA | 9.1 (1-11) at Utah (1/4/15) |
| By Opponent | 9.1 (1-11) vs. CSUN (11/29/15) |

Made 30-39 Free Throws

| | |
|-------------|-------------------------------------|
| By UCLA | 31-of-39 vs. CSUN (11/13/16) |
| By Opponent | 30-of-42 vs. Wake Forest (11/25/15) |

Made 40 or More Free Throws

| | |
|-------------|-----------------------------|
| By UCLA | none since prior to 1991-92 |
| By Opponent | none since prior to 1991-92 |

Made 5 or Fewer Free Throws

| | |
|-------------|---|
| By UCLA | 5-of-9 vs. Oregon (3/2/16) |
| By Opponent | 1-for-3 vs. Western Michigan (12/21/16) |

Had 40-49 Free Throw Attempts

| | |
|-------------|---------------------------------|
| By UCLA | 38-of-50 at Washington (1/1/16) |
| By Opponent | 29-of-45 at Arizona (2/12/16) |

Had 50 or More Free Throw Attempts

| | |
|-------------|---------------------------------|
| By UCLA | 38-of-50 at Washington (1/1/16) |
| By Opponent | none since prior to 1991-92 |

Shot 80 Percent or Better From the Free Throw Line

| | |
|-------------|--|
| By UCLA | 83.3 (10-12) vs. Ohio State (12/17/16) |
| By Opponent | 92.3 (12-13) vs. Michigan (12/10/16) |

Shot 90 Percent or Better From the Free Throw Line

| | |
|-------------|--|
| By UCLA | 90.9 (10-11) vs. Long Beach State (11/20/16) |
| By Opponent | 92.3 (12-13) vs. Michigan (12/10/16) |

Shot 100 Percent From the Free Throw Line

| | |
|-------------|------------------------------------|
| By UCLA | 6-for-6 at Arizona (2/17/07) |
| By Opponent | 3-for-3 vs. Idaho State (12/15/07) |

Had 50-59 Rebounds

| | |
|-------------|------------------------------------|
| By UCLA | 59 at Washington (1/1/16) |
| By Opponent | 50 vs. UC Santa Barbara (12/14/16) |

Had 60 or More Rebounds

| | |
|-------------|-----------------------------|
| By UCLA | 60 vs. Monmouth (11/13/15) |
| By Opponent | None since prior to 1991-92 |

Had 20-29 Assists

| | |
|-------------|------------------------------------|
| By UCLA | 27 vs. UC Santa Barbara (12/14/16) |
| By Opponent | 20 at Washington State (1/3/16) |

Had 30 or More Assists

| | |
|-------------|-----------------------------|
| By UCLA | 32 at California (2/23/95) |
| By Opponent | None since prior to 1991-92 |

Had 10 or More Blocks

| | |
|-------------|------------------------------------|
| By UCLA | 10 vs. UC Santa Barbara (12/14/16) |
| By Opponent | 13 vs. Kentucky (12/20/14) |

Had 15 or More Steals

| | |
|-------------|------------------------------------|
| By UCLA | 15 vs. Long Beach State (11/23/14) |
| By Opponent | 16 vs. Monmouth (11/13/15) |

Had 20 or More Steals

| | |
|-------------|----------------------------|
| By UCLA | 20 vs. Wyoming (12/23/08) |
| By Opponent | 22 vs. Maryland (11/27/98) |

Forced 20 or More Turnovers

| | |
|-------------|------------------------------------|
| By UCLA | 23 vs. Long Beach State (11/20/16) |
| By Opponent | 20 vs. CSUN (11/13/16) |

Committed Fewer Than 10 Turnovers

| | |
|-------------|-----------------------------------|
| By UCLA | 8 vs. UC Santa Barbara (12/14/16) |
| By Opponent | 9 at Oregon (12/28/16) |

THE LAST TIME A PLAYER ...

30 or More Points Scored

| | |
|----------|--|
| UCLA | 30, Bryce Alford, vs. Pacific (11/11/16) |
| Opponent | 35, Andrew Andrews, at Washington (1/1/16) |

35 or More Points Scored

| | |
|----------|--|
| UCLA | 36, Isaac Hamilton, vs. USC (3/12/15) |
| Opponent | 35, Andrew Andrews, at Washington (1/1/16) |

40 or More Points Scored

| | |
|----------|--|
| UCLA | 44, Jason Kapono, at Washington State (1/4/03) |
| Opponent | 40, Eddie House, Arizona State (2/17/00) |

Two or More Players Scored 20+ Points

| | |
|----------|--|
| UCLA | Bryce Alford (20), Thomas Welsh (20), at Oregon (12/28/16) |
| Opponent | Malik Monk (24), De'Aaron Fox (20), at Kentucky (12/3/16) |

Three or More Players Scored 20+ Points

| | |
|----------|---|
| UCLA | B. Alford (28), Powell (23), Parker (20), vs. Nicholls State (11/20/14) |
| Opponent | J. Brown (22), J. Clarkson (21), E. Ross (20), Missouri (12/7/13) |

Two or More Players Scored 25+ Points

| | |
|----------|---|
| UCLA | N. Powell (27), J. Adams (25), vs. James Madison (11/15/12) |
| Opponent | C. Douglas-Roberts (28), D. Rose (25), Memphis (4/5/08) |

Made 15 or More Field Goals

| | |
|----------|--|
| UCLA | 15 (15-23), Don MacLean, at Arizona (1/11/92) |
| Opponent | 15 (15-22), Eddie House, Arizona State (2/17/00) |

Made 20 or More Field Goals

| | |
|----------|-----------------------------|
| UCLA | none since prior to 1991-92 |
| Opponent | none since prior to 1991-92 |

Made 6 or More 3-Pointers

| | |
|----------|--|
| UCLA | Bryce Alford, 6-for-10, at Oregon (12/28/16) |
| Opponent | Reese Morgan, 6-for-10, Cal Poly (11/15/15) |

Made 7 or More 3-Pointers

| | |
|----------|---|
| UCLA | Isaac Hamilton, 7-for-12, vs. UC Riverside (11/30/16) |
| Opponent | Jalil Abdul-Bassit, 7-for-12, Oregon (2/14/15) |

Made 8 or More 3-Pointers

| | |
|----------|---|
| UCLA | Bryce Alford, 9-for-11, SMU (3/19/15) |
| Opponent | Tyler Bernardini, 8-for-12, Pennsylvania (12/10/11) |

Made 9 or More 3-Pointers

| | |
|----------|---------------------------------------|
| UCLA | Bryce Alford, 9-for-11, SMU (3/19/15) |
| Opponent | none since prior to 1996-97 |

Made 10 or More 3-Pointers

| | |
|----------|-----------------------------|
| UCLA | has never occurred |
| Opponent | none since prior to 1996-97 |

Made 15 or More Field Goals (and 5 or More 3-Pointers)

| | |
|----------|-----------------------------|
| UCLA | none since prior to 1996-97 |
| Opponent | none since prior to 1996-97 |

Made 10 or More Free Throws

| | |
|----------|---|
| UCLA | Bryce Alford, 17-of-18, at Washington (1/1/16) |
| Opponent | Edrice "Bam" Adebayo, 10-of-13, at Kentucky (12/3/16) |

Made 15 or More Free Throws

| | |
|----------|--|
| UCLA | Bryce Alford, 17-of-18, at Washington (1/1/16) |
| Opponent | Andrew Andrews, 17-of-19, at Washington (1/1/16) |

Attempted 20 or More Free Throws

| | |
|----------|-----------------------------|
| UCLA | none since prior to 1996-97 |
| Opponent | none since prior to 1996-97 |

Was Perfect With 15 or More Free Throws

| | |
|----------|--|
| UCLA | Jordan Adams, 16-of-16, vs. UC Irvine (11/13/12) |
| Opponent | none since prior to 1996-97 |

Had 15 or More Rebounds

| | |
|----------|-------------------------------------|
| UCLA | TJ Leaf, 15, vs. Pacific (11/11/16) |
| Opponent | Ryan Anderson, 15, Arizona (1/7/16) |

Had 20 or More Rebounds

| | |
|----------|---|
| UCLA | Kevin Love, 21, at Oregon State (1/26/08) |
| Opponent | Mike Moser, 20, Oregon (2/27/14) |

Had 25 or More Rebounds

| | |
|----------|-----------------------------|
| UCLA | none since prior to 1996-97 |
| Opponent | none since prior to 1996-97 |

Two Players Had 10 or More Rebounds

| | |
|----------|--|
| UCLA | Lonzo Ball (10), TJ Leaf (10), vs. UC Santa Barbara (12/14/16) |
| Opponent | Tyrone Wallace (10), Jaylen Brown (10), California (2/25/16) |

Two or More Players Had Double-Doubles

| | |
|----------|--|
| UCLA | Lonzo Ball (13 p, 10 r), TJ Leaf (25 p, 10 r), vs. UC Santa Barbara (12/14/16) |
| Opponent | J. Brown (16p, 10 r), T. Wallace (14p, 10 r), California (2/25/16) |

Shot 100 Percent From the Field (min. 10 attempts)

| | |
|-------------|-----------------------------|
| By UCLA | none since prior to 1991-92 |
| By Opponent | none since prior to 1991-92 |

Shot 100 Percent from 3-Point Range (min. 5 attempts)

| | |
|-------------|---|
| By UCLA | Aaron Holiday, 5-for-5, vs. Michigan (12/10/16) |
| By Opponent | Jared Stohl, 5-for-5, Portland (11/26/09) |

Had 10 or More Assists

| | |
|-------------|---|
| By UCLA | Lonzo Ball, 13, vs. UC Riverside (11/30/16) |
| By Opponent | Jordan McLaughlin, 10, USC (2/4/16) |

Had 10 or More Assists and Zero Turnovers

| | |
|-------------|--|
| By UCLA | Bryce Alford, 11 assists, at Arizona State (2/14/16) |
| By Opponent | Zack Rosen, 10 assists, Pennsylvania (12/10/11) |

Had 15 or More Assists

| | |
|-------------|---|
| By UCLA | Darren Collison, 15, at Arizona (2/17/07) |
| By Opponent | Phil Pressey, 19, Missouri (12/28/12) |

Had 20+ Points and 10+ Rebounds

| | |
|-------------|--|
| By UCLA | Thomas Welsh (20 pts, 10 rbs), at Oregon (12/28/16) |
| By Opponent | Josh Hawkinson (20 pts, 10 rbs), Washington State (1/3/16) |

Had 20+ Points and 15+ Rebounds

| | |
|-------------|---|
| By UCLA | TJ Leaf (22 pts, 15 rbs), vs. Pacific (11/11/16) |
| By Opponent | Shawn Long (26 pts, 16 rbs), Louisiana-Lafayette (12/15/15) |

Had 25+ Points and 15+ Rebounds

| | |
|-------------|---|
| By UCLA | Kevon Looney (27 pts, 19 rbs), vs. Stanford (1/8/15) |
| By Opponent | Shawn Long (26 pts, 16 rbs), Louisiana-Lafayette (12/15/15) |

Had 10+ Points and 10+ Assists

| | |
|-------------|--|
| By UCLA | Lonzo Ball (16 points, 10 assists), vs. Texas A&M (11/27/16) |
| By Opponent | T.J. McConnell (10 pts, 11 ast), Arizona (3/13/15) |

Had 15+ Points and 10+ Assists

| | |
|-------------|--|
| By UCLA | Lonzo Ball (16 points, 10 assists), vs. Texas A&M (11/27/16) |
| By Opponent | Askia Booker (16 pts, 12 ast), Colorado (2/13/14) |

Had 20+ Points and 10+ Assists

| | |
|-------------|--|
| By UCLA | Lonzo Ball (20 pts, 11 ast), vs. Long Beach State (11/20/16) |
| By Opponent | Draymond Green (23 pts, 10 ast), Michigan State (3/17/11) |

Had 5 or More Steals

| | |
|-------------|---|
| By UCLA | Aaron Holiday, 5, vs. Ohio State (12/17/16) |
| By Opponent | Malik Monk, 5, at Kentucky (12/3/16) |

Had 9 or More Steals

| | |
|-------------|---|
| By UCLA | Darren Collison, 9, at Oregon State (1/28/06) |
| By Opponent | none since prior to 1996-97 |

Had 5 or More Blocks

| | |
|-------------|--|
| By UCLA | Thomas Welsh, 5, vs. Monmouth (11/13/15) |
| By Opponent | Josh Huestis, 5, Stanford (2/22/14) |

Had 7 or More Blocks

| | |
|-------------|---|
| By UCLA | Tyler Honeycutt, 8, vs. Oregon State (2/12/11) |
| By Opponent | Jarvis Varnado, 7, vs. Mississippi State (12/12/09) |

Had 20+ Points and 5+ Blocks

| | |
|-------------|--|
| By UCLA | Jerome Moiso (22 pts, 5 blocks), vs. Arizona State (1/22/00) |
| By Opponent | Josh Huestis (22 pts, 5 blocks), Stanford (2/22/14) |

Recorded a Triple-Double

| | |
|-------------|--|
| By UCLA | Kyle Anderson (13p, 12r, 11a), vs. Morehead State (11/22/13) |
| By Opponent | Draymond Green (23p, 11r, 10a), Michigan State (3/17/11) |

Played 45 or More Minutes

| | |
|-------------|---|
| By UCLA | Bryce Alford, 48, at Washington, 2-OT (1/1/16) |
| By Opponent | Dejounte Murray, 47, at Washington, 2-OT (1/1/16) |

Scored 20 or More Points off the Bench

| | |
|-------------|--|
| By UCLA | Aaron Holiday, 20, vs. Ohio State (12/17/16) |
| By Opponent | Andre Spight, 21, at Arizona State (2/14/16) |

Scored 25 or More Points off the Bench

| | |
|-------------|--|
| By UCLA | Jordan Adams, 25, vs. James Madison (11/15/12) |
| By Opponent | Trevor Releford, 34, Alabama (12/28/13) |

Recorded 10 or More Rebounds off the Bench

| | |
|-------------|---|
| By UCLA | Thomas Welsh, 12, vs. Oregon State (3/5/16) |
| By Opponent | Chimezie Metu, 11, USC (3/9/16) |

Game No. 1 – November 11, 2016
Pauley Pavilion – Los Angeles, Calif.
(16) UCLA 119, Pacific 80

PACIFIC 80

| NAME | FG | 3FG | FT | R | PF | TP | A | MIN |
|---------------|--------------|--------------|--------------|-----------|-----------|-----------|----------|------------|
| Vuko | 3-4 | 1-1 | 0-0 | 8 | 2 | 7 | 0 | 22 |
| Bowles | 3-10 | 1-4 | 7-10 | 2 | 2 | 14 | 2 | 32 |
| Eleraky | 1-3 | 0-0 | 0-4 | 3 | 2 | 2 | 0 | 15 |
| Wallace | 8-15 | 2-5 | 3-6 | 3 | 4 | 21 | 0 | 24 |
| Taylor | 4-7 | 3-3 | 0-0 | 6 | 4 | 11 | 1 | 20 |
| Montague | 0-3 | 0-2 | 0-0 | 1 | 4 | 0 | 1 | 17 |
| Williams | 3-7 | 2-5 | 0-0 | 2 | 0 | 8 | 0 | 15 |
| Tinsley | 1-1 | 0-0 | 1-2 | 0 | 0 | 3 | 0 | 2 |
| Ursery | 3-7 | 0-0 | 1-2 | 3 | 4 | 7 | 2 | 20 |
| Rector | 0-1 | 0-1 | 0-0 | 0 | 0 | 0 | 0 | 2 |
| Lampkin | 1-4 | 0-1 | 2-3 | 2 | 1 | 4 | 1 | 14 |
| Smith | 0-3 | 0-3 | 0-1 | 0 | 1 | 0 | 0 | 9 |
| Theodorou | 1-1 | 1-1 | 0-0 | 1 | 1 | 3 | 0 | 8 |
| TOTALS | 28-66 | 10-26 | 14-28 | 33 | 25 | 80 | 7 | 200 |

UCLA 119

| NAME | FG | 3FG | FT | R | PF | TP | A | MIN |
|---------------|--------------|--------------|--------------|-----------|-----------|------------|-----------|------------|
| Leaf | 9-13 | 2-5 | 2-5 | 15 | 2 | 22 | 4 | 37 |
| Welsh | 3-9 | 0-0 | 0-0 | 6 | 4 | 6 | 0 | 26 |
| Ball | 6-8 | 3-4 | 4-5 | 8 | 2 | 19 | 11 | 34 |
| Hamilton | 7-12 | 3-7 | 0-0 | 1 | 3 | 17 | 8 | 29 |
| Alford | 9-13 | 6-9 | 6-7 | 2 | 3 | 30 | 1 | 32 |
| Holiday | 6-10 | 4-5 | 2-2 | 3 | 5 | 18 | 5 | 24 |
| Wulff, I. | 1-1 | 0-0 | 1-2 | 2 | 0 | 3 | 0 | 2 |
| Goloman | 1-1 | 0-0 | 2-3 | 3 | 5 | 4 | 0 | 6 |
| Smith | 0-2 | 0-0 | 0-0 | 0 | 2 | 0 | 0 | 2 |
| Wulff, A. | 0-0 | 0-0 | 0-0 | 1 | 0 | 0 | 0 | 2 |
| Okwarabizie | 0-0 | 0-0 | 0-0 | 1 | 1 | 0 | 0 | 6 |
| TOTALS | 42-69 | 18-30 | 17-24 | 43 | 27 | 119 | 29 | 200 |

Halftime Score – UCLA 63, Pacific 39. Team Rebounds – Pacific 2, UCLA 1. Turnovers – Pacific 14, UCLA 12. Technicals – UCLA: Lonzo Ball. Attendance: 8,743. Officials – Bill Vinovich, Shawn Lehigh, Coban Lopez.

Game No. 2 – November 13, 2016
Pauley Pavilion – Los Angeles, Calif.
(16) UCLA 102, CSUN 87

CSUN 87

| NAME | FG | 3FG | FT | R | PF | TP | A | MIN |
|---------------|--------------|-------------|--------------|-----------|-----------|-----------|-----------|------------|
| Lubin | 3-6 | 0-0 | 2-5 | 13 | 5 | 8 | 0 | 20 |
| Johns | 1-2 | 0-0 | 0-0 | 0 | 4 | 2 | 0 | 16 |
| Smith | 8-14 | 1-3 | 4-5 | 4 | 3 | 21 | 4 | 34 |
| Johnson | 6-13 | 1-3 | 2-5 | 0 | 2 | 15 | 2 | 32 |
| Parks | 7-11 | 2-2 | 2-2 | 3 | 5 | 18 | 1 | 23 |
| Warren | 0-4 | 0-3 | 2-3 | 2 | 2 | 2 | 2 | 28 |
| Dawson | 7-11 | 1-2 | 3-3 | 9 | 4 | 18 | 1 | 28 |
| Kaba-Camara | 1-1 | 0-0 | 1-1 | 0 | 1 | 3 | 0 | 5 |
| Richardson | 0-0 | 0-0 | 0-0 | 0 | 4 | 0 | 0 | 4 |
| Wilbut | 0-4 | 0-2 | 0-0 | 0 | 0 | 0 | 0 | 6 |
| Theus Jr. | 0-0 | 0-0 | 0-0 | 0 | 0 | 0 | 0 | 4 |
| TOTALS | 33-66 | 5-15 | 16-24 | 31 | 30 | 87 | 10 | 200 |

UCLA 102

| NAME | FG | 3FG | FT | R | PF | TP | A | MIN |
|---------------|--------------|-------------|--------------|-----------|-----------|------------|-----------|------------|
| Leaf | 4-6 | 0-1 | 4-6 | 6 | 4 | 12 | 4 | 18 |
| Welsh | 3-12 | 0-0 | 4-4 | 13 | 3 | 10 | 2 | 30 |
| Ball | 4-6 | 1-3 | 4-6 | 8 | 2 | 13 | 6 | 38 |
| Hamilton | 9-14 | 1-4 | 3-4 | 3 | 4 | 22 | 1 | 34 |
| Alford | 5-13 | 2-4 | 8-8 | 0 | 2 | 20 | 3 | 34 |
| Holiday | 3-9 | 1-3 | 6-7 | 4 | 3 | 13 | 5 | 29 |
| Goloman | 5-7 | 0-1 | 2-4 | 8 | 3 | 12 | 2 | 15 |
| Okwarabizie | 0-0 | 0-0 | 0-0 | 0 | 1 | 0 | 0 | 2 |
| TOTALS | 33-67 | 5-16 | 31-39 | 44 | 23 | 102 | 23 | 200 |

Halftime Score – CSUN 42, UCLA 40. Team Rebounds – UCLA 2, CSUN 0. Turnovers – UCLA 20, CSUN 18. Technicals – None. Attendance: 7,149. Officials – Verne Harris, Chris Rastatter, Eric Curry.

Game No. 3 – November 17, 2016
Pauley Pavilion – Los Angeles, Calif.
(16) UCLA 88, San Diego 68

SAN DIEGO 68

| NAME | FG | 3FG | FT | R | PF | TP | A | MIN |
|---------------|--------------|--------------|------------|-----------|-----------|-----------|-----------|------------|
| Neubauer | 6-9 | 1-4 | 1-1 | 3 | 3 | 14 | 1 | 25 |
| Bailey | 7-14 | 3-4 | 5-6 | 9 | 4 | 22 | 3 | 32 |
| Barrino | 1-7 | 0-0 | 0-0 | 6 | 4 | 2 | 4 | 27 |
| Williams | 1-6 | 1-2 | 0-0 | 4 | 2 | 3 | 1 | 36 |
| Carter III | 5-19 | 3-10 | 0-0 | 4 | 2 | 13 | 3 | 28 |
| Carbone | 2-13 | 2-11 | 0-0 | 5 | 3 | 6 | 2 | 28 |
| Gray | 1-4 | 0-0 | 2-2 | 2 | 0 | 4 | 0 | 11 |
| Ryder | 2-3 | 0-0 | 0-0 | 2 | 2 | 4 | 0 | 13 |
| TOTALS | 25-75 | 10-31 | 8-9 | 38 | 20 | 68 | 14 | 200 |

UCLA 88

| NAME | FG | 3FG | FT | R | PF | TP | A | MIN |
|---------------|--------------|-------------|--------------|-----------|-----------|-----------|-----------|------------|
| Leaf | 11-13 | 0-1 | 4-4 | 10 | 1 | 26 | 1 | 30 |
| Welsh | 4-7 | 0-0 | 4-4 | 11 | 1 | 12 | 0 | 26 |
| Ball | 4-11 | 1-6 | 4-6 | 7 | 0 | 13 | 8 | 38 |
| Hamilton | 5-11 | 1-6 | 1-2 | 3 | 2 | 12 | 6 | 29 |
| Alford | 2-8 | 1-5 | 5-5 | 3 | 1 | 10 | 3 | 36 |
| Holiday | 4-8 | 2-4 | 1-1 | 5 | 1 | 11 | 2 | 27 |
| Goloman | 2-3 | 0-0 | 0-0 | 1 | 4 | 4 | 1 | 14 |
| TOTALS | 32-61 | 5-22 | 19-22 | 43 | 10 | 88 | 21 | 200 |

Halftime Score – UCLA 41, San Diego 33. Team Rebounds – San Diego 3, UCLA 3. Turnovers – UCLA 8, San Diego 7. Technicals – None. Attendance: 6,893. Officials – Mike Reed, Keith Kimble, D.G. Nelson.

Game No. 4 – November 20, 2016
Pauley Pavilion – Los Angeles, Calif.
(16) UCLA 114, Long Beach State 77

LONG BEACH STATE 77

| NAME | FG | 3FG | FT | R | PF | TP | A | MIN |
|---------------|--------------|--------------|--------------|-----------|-----------|-----------|-----------|------------|
| Levin | 3-6 | 1-2 | 1-4 | 9 | 1 | 8 | 2 | 30 |
| Prince | 3-5 | 0-0 | 4-5 | 3 | 2 | 10 | 1 | 20 |
| Payne | 3-8 | 1-3 | 0-0 | 0 | 3 | 7 | 0 | 15 |
| Griffin | 4-8 | 3-5 | 0-0 | 1 | 0 | 11 | 0 | 15 |
| Bibbins | 3-6 | 2-3 | 0-0 | 3 | 3 | 8 | 5 | 33 |
| Jackson | 5-10 | 0-2 | 5-7 | 1 | 3 | 15 | 6 | 26 |
| Blackwell | 4-9 | 4-6 | 0-0 | 0 | 1 | 12 | 1 | 19 |
| Yussuf | 1-3 | 0-0 | 0-0 | 4 | 1 | 2 | 3 | 11 |
| Riggins | 0-0 | 0-0 | 0-0 | 0 | 0 | 0 | 0 | 4 |
| Shropshire | 1-1 | 0-0 | 0-0 | 1 | 0 | 2 | 0 | 3 |
| Rifkind | 0-1 | 0-1 | 0-0 | 0 | 0 | 0 | 0 | 3 |
| Ogalue | 0-0 | 0-0 | 0-0 | 0 | 0 | 0 | 1 | 3 |
| Moye | 0-0 | 0-0 | 0-0 | 1 | 0 | 0 | 0 | 3 |
| Williams | 0-1 | 0-0 | 2-4 | 2 | 0 | 2 | 0 | 8 |
| Jackson, J. | 0-0 | 0-0 | 0-0 | 1 | 1 | 0 | 0 | 7 |
| TOTALS | 27-58 | 11-22 | 12-20 | 28 | 15 | 77 | 19 | 200 |

UCLA 114

| NAME | FG | 3FG | FT | R | PF | TP | A | MIN |
|---------------|--------------|--------------|--------------|-----------|-----------|------------|-----------|------------|
| Leaf | 8-12 | 1-2 | 4-5 | 9 | 3 | 21 | 1 | 30 |
| Welsh | 6-9 | 0-0 | 0-0 | 7 | 4 | 12 | 0 | 23 |
| Ball | 8-11 | 2-3 | 2-2 | 2 | 1 | 20 | 11 | 31 |
| Hamilton | 7-13 | 4-6 | 0-0 | 2 | 1 | 18 | 4 | 27 |
| Alford | 5-8 | 5-6 | 0-0 | 2 | 1 | 15 | 6 | 32 |
| Holiday | 7-10 | 0-2 | 2-2 | 2 | 2 | 16 | 5 | 25 |
| Wulff, I. | 0-0 | 0-0 | 0-0 | 0 | 0 | 0 | 0 | 3 |
| Goloman | 3-5 | 0-0 | 2-2 | 3 | 2 | 8 | 0 | 18 |
| Smith | 2-2 | 0-0 | 0-0 | 0 | 1 | 4 | 0 | 3 |
| Wulff, A. | 0-1 | 0-1 | 0-0 | 0 | 1 | 0 | 0 | 3 |
| Okwarabizie | 0-0 | 0-0 | 0-0 | 2 | 1 | 0 | 0 | 5 |
| TOTALS | 46-71 | 12-20 | 10-11 | 32 | 17 | 114 | 27 | 200 |

Halftime Score – UCLA 56, Long Beach State 37. Team Rebounds – UCLA 3, Long Beach State 2. Turnovers – Long Beach State 23, UCLA 11. Technicals – None. Attendance: 8,294. Officials – Mike Scyphers, Tony Padilla, Scott Brown.

Game No. 5 – November 24, 2016
Titan Gym – Fullerton, Calif.
(14) UCLA 99, Portland 77

PORTLAND 77

| NAME | FG | 3FG | FT | R | PF | TP | A | MIN |
|---------------|--------------|--------------|--------------|-----------|-----------|-----------|-----------|------------|
| Taylor | 2-9 | 1-6 | 1-2 | 4 | 1 | 6 | 1 | 31 |
| Marshall | 3-6 | 2-3 | 2-2 | 2 | 2 | 10 | 0 | 23 |
| Hartwich | 0-0 | 0-0 | 0-0 | 6 | 2 | 0 | 0 | 15 |
| Wintering | 5-15 | 1-2 | 2-2 | 6 | 3 | 13 | 2 | 30 |
| Johnson | 9-16 | 4-7 | 3-3 | 2 | 1 | 25 | 4 | 31 |
| Jackson | 2-5 | 2-3 | 0-0 | 1 | 1 | 6 | 1 | 12 |
| Tyson | 5-14 | 4-11 | 2-2 | 4 | 3 | 16 | 0 | 28 |
| Ferguson | 0-0 | 0-0 | 0-0 | 1 | 1 | 0 | 1 | 7 |
| Barreno | 0-3 | 0-0 | 0-0 | 6 | 3 | 0 | 0 | 14 |
| Smoyer | 0-1 | 0-0 | 1-2 | 3 | 2 | 1 | 1 | 9 |
| TOTALS | 26-69 | 14-32 | 11-13 | 37 | 19 | 77 | 10 | 200 |

UCLA 99

| NAME | FG | 3FG | FT | R | PF | TP | A | MIN |
|---------------|--------------|--------------|--------------|-----------|-----------|-----------|-----------|------------|
| Leaf | 6-9 | 1-1 | 1-1 | 9 | 3 | 14 | 4 | 28 |
| Welsh | 8-10 | 0-0 | 0-0 | 10 | 3 | 16 | 0 | 26 |
| Ball | 6-9 | 4-7 | 2-3 | 4 | 2 | 18 | 11 | 27 |
| Hamilton | 5-13 | 4-9 | 2-2 | 3 | 0 | 16 | 6 | 30 |
| Alford | 4-10 | 3-8 | 2-2 | 1 | 3 | 13 | 2 | 34 |
| Holiday | 4-9 | 2-4 | 4-6 | 5 | 2 | 14 | 5 | 26 |
| Goloman | 3-6 | 0-0 | 1-2 | 6 | 2 | 7 | 1 | 17 |
| Smith | 0-0 | 0-0 | 0-0 | 0 | 0 | 0 | 0 | 4 |
| Wulff, A. | 0-0 | 0-0 | 0-0 | 0 | 1 | 0 | 0 | 4 |
| Okwarabizie | 0-0 | 0-0 | 1-2 | 0 | 0 | 1 | 0 | 4 |
| TOTALS | 36-66 | 14-29 | 13-18 | 40 | 15 | 99 | 29 | 200 |

Halftime Score – UCLA 45, Portland 37. Team Rebounds – Portland 2, UCLA 2. Turnovers – Portland 15, UCLA 11. Technicals – None. Attendance: 3,816. Officials – Tom Eades, Earl Walton, Donnie Eppley.

Game No. 6 – November 25, 2016
Titan Gym – Fullerton, Calif.
(14) UCLA 82, Nebraska 71

NEBRASKA 71

| NAME | FG | 3FG | FT | R | PF | TP | A | MIN |
|---------------|--------------|-------------|-------------|-----------|-----------|-----------|-----------|------------|
| McVeigh | 0-8 | 0-5 | 1-2 | 2 | 1 | 1 | 0 | 27 |
| Jacobson | 3-8 | 0-2 | 0-0 | 6 | 4 | 6 | 0 | 24 |
| Morrow Jr. | 4-6 | 0-0 | 0-1 | 7 | 1 | 8 | 0 | 25 |
| Webster | 8-16 | 2-3 | 1-3 | 7 | 3 | 19 | 7 | 36 |
| Watson Jr. | 10-18 | 3-7 | 4-4 | 3 | 4 | 27 | 3 | 36 |
| Gill | 1-10 | 1-6 | 0-0 | 5 | 1 | 3 | 1 | 16 |
| Horne | 0-1 | 0-1 | 0-0 | 0 | 1 | 0 | 0 | 7 |
| Taylor | 0-1 | 0-0 | 0-1 | 0 | 0 | 0 | 0 | 8 |
| Roby | 1-2 | 0-0 | 1-2 | 1 | 1 | 3 | 0 | 8 |
| Fuller | 0-1 | 0-0 | 0-0 | 0 | 0 | 0 | 0 | 1 |
| Tshimanga | 2-4 | 0-0 | 0-0 | 6 | 2 | 4 | 0 | 12 |
| TOTALS | 29-75 | 6-24 | 7-13 | 42 | 18 | 71 | 11 | 200 |

UCLA 82

| NAME | FG | 3FG | FT | R | PF | TP | A | MIN |
|----------|------|-----|-----|----|----|----|---|-----|
| Leaf | 4-9 | 3-4 | 1-2 | 4 | 2 | 12 | 4 | 26 |
| Welsh | 5-8 | 0-0 | 2-2 | 11 | 1 | 12 | 2 | 28 |
| Ball | 5-9 | 3-5 | 0-0 | 3 | 5 | 13 | 7 | 30 |
| Hamilton | 5-12 | 3-7 | 2-2 | 5 | 3 | 15 | 0 | 34 |
| Alford | 7-14 | 0-6 | 4-4 | 6 | 1 | 18 | 2 | 35 |
| Holiday | 3-6 | 0-1 | 0-1 | 5 | 2 | 6 | 3 | 29 |

Game No. 7 – November 27, 2016
Honda Center – Anaheim, Calif.
(14) UCLA 74, Texas A&M 67

TEXAS A&M 67

| NAME | FG | 3FG | FT | R | PF | TP | A | MIN |
|----------------|--------------|-------------|-------------|-----------|-----------|-----------|-----------|------------|
| Hogg | 4-18 | 0-8 | 0-0 | 6 | 3 | 8 | 4 | 36 |
| Davis | 7-13 | 0-0 | 2-5 | 8 | 2 | 16 | 1 | 27 |
| Trocha-Morelos | 4-8 | 3-6 | 0-0 | 9 | 1 | 11 | 1 | 30 |
| Gilder | 6-12 | 3-6 | 2-3 | 5 | 2 | 17 | 3 | 37 |
| Hampton | 1-5 | 1-2 | 0-0 | 1 | 2 | 3 | 2 | 33 |
| Vila | 0-1 | 0-0 | 0-2 | 0 | 0 | 0 | 0 | 9 |
| Collins | 0-0 | 0-0 | 0-0 | 0 | 0 | 0 | 0 | 1 |
| Miller | 0-0 | 0-0 | 0-0 | 0 | 0 | 0 | 0 | 4 |
| Williams | 4-8 | 0-0 | 4-5 | 3 | 2 | 12 | 4 | 23 |
| TOTALS | 26-65 | 7-22 | 8-15 | 36 | 12 | 67 | 15 | 200 |

UCLA 74

| NAME | FG | 3FG | FT | R | PF | TP | A | MIN |
|---------------|--------------|--------------|-------------|-----------|-----------|-----------|-----------|------------|
| Leaf | 6-9 | 1-1 | 0-1 | 9 | 3 | 13 | 0 | 32 |
| Welsh | 3-7 | 0-0 | 0-0 | 8 | 4 | 6 | 0 | 27 |
| Ball | 6-14 | 4-9 | 0-0 | 5 | 1 | 16 | 10 | 36 |
| Hamilton | 7-15 | 3-8 | 0-0 | 7 | 2 | 17 | 2 | 30 |
| Alford | 3-7 | 2-5 | 5-6 | 3 | 1 | 13 | 3 | 32 |
| Holiday | 2-3 | 2-3 | 1-4 | 2 | 0 | 7 | 3 | 23 |
| Anigbogu | 1-3 | 0-0 | 0-0 | 2 | 3 | 2 | 0 | 12 |
| Goloman | 0-1 | 0-0 | 0-2 | 1 | 0 | 0 | 1 | 8 |
| TOTALS | 28-59 | 12-26 | 6-13 | 42 | 14 | 74 | 19 | 200 |

Halftime Score – UCLA 35, Texas A&M 34. Team Rebounds – UCLA 5, Texas A&M 3. Turnovers – UCLA 15, Texas A&M 12. Technicals – None. Attendance: 4,221. Officials – Tom Eades, Ted Valentine, Tony Padilla.

UCLA wins the 2016 Wooden Legacy.

Game No. 8 – November 30, 2016
Pauley Pavilion – Los Angeles, Calif.
(11) UCLA 98, UC Riverside 56

UC RIVERSIDE 56

| NAME | FG | 3FG | FT | R | PF | TP | A | MIN |
|---------------|--------------|-------------|------------|-----------|-----------|-----------|----------|------------|
| Johnson | 7-18 | 1-6 | 2-3 | 6 | 4 | 17 | 1 | 33 |
| Larsson | 1-6 | 0-0 | 1-2 | 2 | 3 | 3 | 0 | 20 |
| Murray | 4-12 | 2-5 | 3-4 | 7 | 0 | 13 | 2 | 32 |
| Thames | 1-9 | 0-3 | 0-0 | 4 | 0 | 2 | 1 | 23 |
| Martin | 2-8 | 1-3 | 0-0 | 2 | 2 | 5 | 0 | 28 |
| Thomas | 4-10 | 4-5 | 0-0 | 3 | 1 | 12 | 2 | 24 |
| Rwahwire | 0-2 | 0-2 | 0-0 | 0 | 0 | 0 | 0 | 6 |
| Rosser | 0-0 | 0-0 | 0-0 | 1 | 5 | 0 | 0 | 12 |
| Flippin | 0-0 | 0-0 | 0-0 | 0 | 0 | 0 | 0 | 3 |
| Dijkstra | 1-4 | 0-1 | 0-0 | 3 | 2 | 2 | 1 | 16 |
| Jackson | 1-1 | 0-0 | 0-0 | 1 | 0 | 2 | 1 | 3 |
| TOTALS | 21-70 | 8-25 | 6-9 | 30 | 17 | 56 | 8 | 200 |

UCLA 98

| NAME | FG | 3FG | FT | R | PF | TP | A | MIN |
|---------------|--------------|--------------|--------------|-----------|-----------|-----------|-----------|------------|
| Leaf | 9-12 | 0-1 | 0-1 | 10 | 0 | 18 | 2 | 27 |
| Welsh | 6-6 | 0-0 | 0-0 | 12 | 2 | 12 | 3 | 25 |
| Ball | 2-3 | 0-1 | 1-2 | 2 | 0 | 5 | 13 | 36 |
| Hamilton | 9-15 | 7-12 | 2-2 | 6 | 0 | 27 | 1 | 29 |
| Alford | 1-6 | 1-5 | 2-2 | 5 | 3 | 5 | 4 | 33 |
| Holiday | 6-12 | 3-5 | 3-3 | 4 | 2 | 18 | 5 | 28 |
| Wulff, I. | 1-1 | 0-0 | 0-0 | 0 | 1 | 2 | 0 | 3 |
| Anigbogu | 1-4 | 0-0 | 3-6 | 4 | 3 | 5 | 0 | 10 |
| Smith | 0-0 | 0-0 | 0-0 | 0 | 0 | 0 | 0 | 3 |
| Wulff, A. | 2-3 | 2-3 | 0-0 | 0 | 0 | 6 | 1 | 3 |
| Okwarabizie | 0-0 | 0-0 | 0-0 | 2 | 0 | 0 | 0 | 3 |
| TOTALS | 37-62 | 13-27 | 11-16 | 46 | 11 | 98 | 29 | 200 |

Halftime Score – UCLA 42, UC Riverside 27. Team Rebounds – UC Riverside 1, UCLA 1. Turnovers – UC Riverside 12, UCLA 12. Technicals – None. Attendance: 6,328. Officials – Tony Padilla, Eric Curry, Marques Pettigrew.

Game No. 9 – December 3, 2016
Rupp Arena – Lexington, Ky.
(11) UCLA 97, (1) Kentucky 92

UCLA 97

| NAME | FG | 3FG | FT | R | PF | TP | A | MIN |
|---------------|--------------|--------------|--------------|-----------|-----------|-----------|-----------|------------|
| Leaf | 7-12 | 1-2 | 2-2 | 13 | 3 | 17 | 5 | 32 |
| Welsh | 5-7 | 0-0 | 4-4 | 8 | 5 | 14 | 0 | 19 |
| Ball | 5-12 | 2-8 | 2-2 | 6 | 2 | 14 | 7 | 38 |
| Hamilton | 7-13 | 3-5 | 2-3 | 4 | 1 | 19 | 1 | 33 |
| Alford | 4-10 | 2-5 | 4-6 | 0 | 2 | 14 | 1 | 35 |
| Holiday | 4-7 | 2-3 | 3-4 | 0 | 4 | 13 | 4 | 20 |
| Anigbogu | 3-4 | 0-0 | 0-0 | 6 | 5 | 6 | 0 | 17 |
| Goloman | 0-1 | 0-0 | 0-0 | 3 | 2 | 0 | 0 | 6 |
| TOTALS | 35-66 | 10-23 | 17-21 | 41 | 24 | 97 | 18 | 200 |

KENTUCKY 92

| NAME | FG | 3FG | FT | R | PF | TP | A | MIN |
|---------------|--------------|-------------|--------------|-----------|-----------|-----------|-----------|------------|
| Adebayo | 4-12 | 0-0 | 10-13 | 13 | 3 | 18 | 0 | 33 |
| Gabriel | 1-2 | 0-1 | 0-0 | 8 | 1 | 2 | 0 | 17 |
| Fox | 8-20 | 1-4 | 3-5 | 2 | 4 | 20 | 9 | 34 |
| Monk | 10-19 | 4-8 | 0-0 | 3 | 3 | 24 | 0 | 36 |
| Briscoe | 4-14 | 0-5 | 4-7 | 4 | 4 | 12 | 3 | 34 |
| Humphries | 0-2 | 0-0 | 0-0 | 2 | 2 | 0 | 2 | 8 |
| Hawkins | 2-4 | 1-2 | 0-0 | 1 | 2 | 5 | 0 | 16 |
| Willis | 4-7 | 2-4 | 1-2 | 4 | 3 | 11 | 2 | 22 |
| TOTALS | 33-80 | 8-24 | 18-27 | 38 | 22 | 92 | 16 | 200 |

Halftime Score – UCLA 49, Kentucky 45. Team Rebounds – Kentucky 1, UCLA 1. Turnovers – UCLA 18, Kentucky 9. Technicals – None. Attendance: 23,976. Officials – Doug Shows, John Higgins, Bryon Jarrett.

Game No. 10 – December 10, 2016
Pauley Pavilion – Los Angeles, Calif.
(2) UCLA 102, Michigan 84

MICHIGAN 84

| NAME | FG | 3FG | FT | R | PF | TP | A | MIN |
|---------------|--------------|--------------|--------------|-----------|-----------|-----------|-----------|------------|
| Wilson | 3-6 | 2-3 | 0-0 | 1 | 3 | 8 | 2 | 24 |
| Wagner | 3-4 | 2-3 | 3-3 | 1 | 4 | 11 | 0 | 20 |
| Walton Jr. | 2-7 | 1-3 | 4-4 | 4 | 2 | 9 | 2 | 33 |
| Abdur-Rahkman | 4-11 | 1-3 | 2-2 | 2 | 3 | 11 | 2 | 32 |
| Irvine | 7-14 | 4-6 | 0-0 | 5 | 1 | 18 | 7 | 37 |
| Simpson | 0-0 | 0-0 | 0-0 | 0 | 1 | 0 | 1 | 9 |
| Wright-Jones | 0-0 | 0-0 | 0-0 | 0 | 1 | 0 | 0 | 1 |
| Teske | 0-0 | 0-0 | 0-0 | 2 | 0 | 0 | 0 | 1 |
| Lonergan | 0-0 | 0-0 | 0-0 | 0 | 0 | 0 | 0 | 1 |
| Robinson | 4-8 | 2-4 | 3-4 | 4 | 2 | 13 | 2 | 22 |
| Watson | 1-3 | 0-2 | 0-0 | 0 | 0 | 2 | 0 | 2 |
| Donnal | 5-5 | 2-2 | 0-0 | 2 | 0 | 12 | 0 | 18 |
| TOTALS | 29-58 | 14-26 | 12-13 | 23 | 17 | 84 | 16 | 200 |

UCLA 102

| NAME | FG | 3FG | FT | R | PF | TP | A | MIN |
|---------------|--------------|--------------|-------------|-----------|-----------|------------|-----------|------------|
| Goloman | 3-3 | 0-0 | 0-0 | 2 | 5 | 6 | 1 | 10 |
| Leaf | 10-14 | 1-2 | 0-1 | 8 | 4 | 21 | 2 | 36 |
| Ball | 5-8 | 4-7 | 5-10 | 7 | 1 | 19 | 4 | 34 |
| Hamilton | 6-12 | 2-4 | 0-0 | 4 | 0 | 14 | 7 | 32 |
| Alford | 6-10 | 3-6 | 3-3 | 4 | 1 | 18 | 3 | 32 |
| Holiday | 6-7 | 5-5 | 0-0 | 0 | 1 | 17 | 5 | 27 |
| Wulff, I. | 0-0 | 0-0 | 0-0 | 0 | 0 | 0 | 0 | 1 |
| Anigbogu | 3-4 | 0-0 | 0-2 | 4 | 3 | 6 | 1 | 25 |
| Smith | 0-0 | 0-0 | 1-2 | 0 | 0 | 1 | 0 | 1 |
| Wulff, A. | 0-0 | 0-0 | 0-0 | 0 | 0 | 0 | 0 | 1 |
| Okwarabizie | 0-0 | 0-0 | 0-0 | 0 | 0 | 0 | 0 | 1 |
| TOTALS | 39-58 | 15-24 | 9-18 | 30 | 15 | 102 | 23 | 200 |

Halftime Score – UCLA 50, Michigan 50. Team Rebounds – Michigan 2, UCLA 1. Turnovers – Michigan 8, UCLA 8. Technicals – None. Attendance: 13,571. Officials – Verne Harris, David Hall, Eric Curry.

Game No. 11 – December 14, 2016
Pauley Pavilion – Los Angeles, Calif.
(2) UCLA 102, UC Santa Barbara 62

UC SANTA BARBARA 62

| NAME | FG | 3FG | FT | R | PF | TP | A | MIN |
|---------------|--------------|-------------|-------------|-----------|-----------|-----------|----------|------------|
| Canty | 4-10 | 0-0 | 1-4 | 7 | 3 | 9 | 1 | 22 |
| Lakouj | 5-14 | 0-0 | 1-2 | 12 | 2 | 11 | 0 | 25 |
| Childress | 3-9 | 1-4 | 0-0 | 1 | 4 | 7 | 3 | 29 |
| Vincent | 3-18 | 2-9 | 2-2 | 2 | 4 | 10 | 1 | 33 |
| Heidegger | 4-10 | 1-4 | 0-0 | 4 | 0 | 9 | 1 | 22 |
| Blackmon | 0-4 | 0-0 | 0-0 | 2 | 0 | 0 | 0 | 5 |
| Powell Jr. | 3-7 | 0-0 | 2-4 | 2 | 2 | 8 | 0 | 11 |
| Kupchak | 0-1 | 0-0 | 0-0 | 3 | 1 | 0 | 0 | 12 |
| Osifeso | 0-0 | 0-0 | 0-0 | 1 | 0 | 0 | 0 | 2 |
| Hart | 1-3 | 0-0 | 0-0 | 5 | 2 | 2 | 0 | 13 |
| Walters | 1-1 | 1-1 | 0-0 | 0 | 0 | 3 | 0 | 2 |
| Terrell | 1-5 | 0-2 | 1-1 | 7 | 2 | 3 | 3 | 20 |
| White | 0-0 | 0-0 | 0-0 | 0 | 0 | 0 | 0 | 2 |
| Slajchert | 0-1 | 0-0 | 0-0 | 1 | 0 | 0 | 0 | 2 |
| TOTALS | 25-83 | 5-20 | 7-13 | 50 | 20 | 62 | 9 | 200 |

UCLA 102

| NAME | FG | 3FG | FT | R | PF | TP | A | MIN |
|---------------|--------------|--------------|--------------|-----------|-----------|------------|-----------|------------|
| Goloman | 3-3 | 0-0 | 1-2 | 7 | 2 | 7 | 1 | 23 |
| Leaf | 11-17 | 3-4 | 0-1 | 10 | 1 | 25 | 8 | 30 |
| Ball | 5-10 | 3-6 | 0-0 | 10 | 1 | 13 | 7 | 33 |
| Hamilton | 6-15 | 1-9 | 0-0 | 1 | 2 | 13 | 1 | 31 |
| Alford | 5-12 | 3-10 | 2-3 | 2 | 1 | 15 | 2 | 29 |
| Holiday | 5-8 | 1-4 | 9-9 | 3 | 1 | 20 | 6 | 29 |
| Anigbogu | 4-5 | 0-0 | 1-1 | 7 | 3 | 9 | 1 | 18 |
| Smith | 0-0 | 0-0 | 0-0 | 0 | 0 | 0 | 1 | 2 |
| Wulff, A. | 0-1 | 0-1 | 0-0 | 0 | 0 | 0 | 0 | 2 |
| Okwarabizie | 0-0 | 0-0 | 0-0 | 1 | 0 | 0 | 0 | 3 |
| TOTALS | 39-71 | 11-34 | 13-16 | 46 | 11 | 102 | 27 | 200 |

Halftime Score – UCLA 54, UC Santa Barbara 30. Team Rebounds – UCLA 5, UC Santa Barbara 3. Turnovers – UC Santa Barbara 14, UCLA 8. Technicals – None. Attendance: 7,484. Officials – Mike Scyphers, Dick Cartmell, Michale Greenstein.

Game No. 12 – December 17, 2016
T-Mobile Arena – Las Vegas, Nev.
(2) UCLA 86, Ohio State 73

OHIO STATE 73

| NAME | FG | 3FG | FT | R | PF | TP | A | MIN |
|---------------|--------------|-------------|--------------|-----------|-----------|-----------|-----------|------------|
| Potter | 1-3 | 0-1 | 1-2 | 8 | 1 | 3 | 0 | 16 |
| Tate | 7-13 | 0-1 | 1-1 | 2 | 4 | 15 | 1 | 34 |
| Loving | 7-11 | 3-6 | 2-2 | 6 | 3 | 19 | 3 | 37 |
| Lyle | 1-7 | 1-5 | 5-6 | 1 | 3 | 8 | 6 | 35 |
| Williams | 4-11 | 1-6 | 0-0 | 0 | 2 | 9 | 3 | 25 |
| Jackson | 1-2 | 0-1 | 0-0 | 1 | 2 | 2 | 2 | 5 |
| Thompson | 2-3 | 0-0 | 0-0 | 8 | 3 | 4 | 0 | 23 |
| Bates-Diop | 6-12 | 0-4 | 1-1 | 3 | 2 | 13 | 2 | 25 |
| TOTALS | 29-62 | 5-24 | 10-12 | 31 | 20 | 73 | 17 | 200 |

UCLA 86

| NAME | FG | 3FG | FT | R | PF | TP | A | MIN |
|---------------|--------------|--------------|--------------|-----------|-----------|-----------|-----------|------------|
| Ball | 3-8 | 2-5 | 0-0 | 9 | 2 | 8 | 9 | 38 |
| Hamilton | 8-15 | 1-5 | 0-0 | 8 | 2 | 17 | 3 | 34 |
| Goloman | 1-1 | 0-0 | 2-2 | 4 | 0 | 4 | 1 | 17 |
| Alford | 6-14 | 4-11 | 4-5 | 2 | 0 | 20 | 3 | 35 |
| Leaf | 6-11 | 1-4 | 0-2 | 8 | 1 | 13 | 1 | 38 |
| Holiday | 5-12 | 2-6 | 8-10 | 4 | 4 | 20 | 1 | 25 |
| Anigbogu | 2-3 | 0-0 | 0-0 | 4 | 4 | 4 | 1 | 13 |
| TOTALS | 31-64 | 10-31 | 14-19 | 41 | 13 | 86 | 19 | 200 |

Halftime Score – UCLA 40, Ohio State 37. Team Rebounds – Ohio State 2, UCLA 2. Turnovers – Ohio State 18, UCLA 15. Technicals – None. Attendance: 19,298. Officials – Ted Valentine, Randy McCall, Dick Cart

Game No. 13 - December 21, 2016
Pauley Pavilion - Los Angeles, Calif.
(2) UCLA 82, Western Michigan 68

WESTERN MICHIGAN 68

| NAME | FG | 3FG | FT | R | PF | TP | A | MIN |
|---------------|--------------|-------------|------------|-----------|-----------|-----------|----------|------------|
| Haymond | 8-16 | 0-2 | 0-0 | 3 | 3 | 16 | 0 | 33 |
| Johnson | 0-4 | 0-0 | 0-0 | 2 | 3 | 0 | 0 | 21 |
| LaMont | 2-5 | 0-0 | 0-0 | 1 | 3 | 4 | 0 | 17 |
| Wilder | 10-18 | 2-4 | 0-0 | 5 | 3 | 22 | 4 | 34 |
| Jones | 6-11 | 0-1 | 0-0 | 6 | 1 | 12 | 2 | 28 |
| Moore | 3-7 | 3-4 | 0-0 | 0 | 4 | 9 | 0 | 26 |
| Davis | 0-2 | 0-1 | 0-0 | 5 | 0 | 0 | 2 | 11 |
| Randall | 1-2 | 0-1 | 0-0 | 0 | 0 | 2 | 0 | 6 |
| Ikongshul | 0-1 | 0-0 | 0-0 | 3 | 0 | 0 | 0 | 3 |
| Dugan | 1-3 | 0-0 | 1-3 | 6 | 2 | 3 | 1 | 21 |
| TOTALS | 31-69 | 5-13 | 1-3 | 36 | 19 | 68 | 9 | 200 |

UCLA 82

| NAME | FG | 3FG | FT | R | PF | TP | A | MIN |
|---------------|--------------|-------------|--------------|-----------|-----------|-----------|-----------|------------|
| Goloman | 2-4 | 0-0 | 2-3 | 6 | 1 | 6 | 3 | 17 |
| Leaf | 6-11 | 1-2 | 1-1 | 8 | 2 | 14 | 1 | 32 |
| Ball | 3-7 | 0-3 | 1-2 | 5 | 3 | 7 | 4 | 37 |
| Hamilton | 5-11 | 0-2 | 1-1 | 8 | 0 | 11 | 5 | 35 |
| Alford | 8-17 | 4-11 | 2-3 | 2 | 1 | 22 | 2 | 32 |
| Holiday | 7-11 | 1-4 | 1-1 | 1 | 2 | 16 | 7 | 30 |
| Anigbogu | 2-5 | 0-0 | 2-5 | 5 | 1 | 6 | 0 | 17 |
| Smith | 0-0 | 0-0 | 0-0 | 0 | 0 | 0 | 0 | 0+ |
| Wulff, A. | 0-0 | 0-0 | 0-0 | 0 | 0 | 0 | 0 | 0+ |
| TOTALS | 33-66 | 6-22 | 10-16 | 39 | 10 | 82 | 22 | 200 |

Halftime Score - UCLA 45, Western Michigan 33. Team Rebounds - Western Michigan 5, UCLA 4. Turnovers - Western Michigan 18, UCLA 15. Technicals - None. Attendance: 10,695. Officials - Tom O'Neill, Kevin Brill, Daryl Gelinas.

Game No. 14 - December 28, 2016
Matthew Knight Arena - Eugene, Ore.
(2) UCLA 87, (21) Oregon 89

UCLA 87

| NAME | FG | 3FG | FT | R | PF | TP | A | MIN |
|---------------|--------------|--------------|-------------|-----------|-----------|-----------|-----------|------------|
| Welsh | 8-11 | 0-0 | 4-4 | 10 | 2 | 20 | 1 | 27 |
| Leaf | 5-8 | 1-2 | 2-4 | 5 | 4 | 13 | 1 | 32 |
| Ball | 5-11 | 3-8 | 1-2 | 3 | 3 | 14 | 6 | 38 |
| Hamilton | 1-6 | 0-2 | 0-0 | 5 | 1 | 2 | 3 | 24 |
| Alford | 7-11 | 6-10 | 0-1 | 4 | 2 | 20 | 1 | 32 |
| Holiday | 2-10 | 1-3 | 0-0 | 1 | 2 | 5 | 7 | 28 |
| Anigbogu | 4-4 | 0-0 | 1-1 | 4 | 3 | 9 | 0 | 11 |
| Goloman | 2-3 | 0-0 | 0-0 | 2 | 2 | 4 | 0 | 8 |
| TOTALS | 34-64 | 11-25 | 8-12 | 35 | 19 | 87 | 19 | 200 |

OREGON 89

| NAME | FG | 3FG | FT | R | PF | TP | A | MIN |
|----------------|--------------|--------------|--------------|-----------|-----------|-----------|-----------|------------|
| Bell | 5-8 | 1-1 | 2-2 | 7 | 2 | 13 | 0 | 30 |
| Brooks | 9-20 | 2-8 | 3-6 | 9 | 4 | 23 | 4 | 35 |
| Pritchard | 5-8 | 3-5 | 2-2 | 2 | 3 | 15 | 9 | 31 |
| Dorsey | 3-9 | 1-5 | 4-6 | 1 | 2 | 11 | 2 | 28 |
| Ennis | 3-11 | 1-4 | 3-4 | 5 | 0 | 10 | 3 | 31 |
| Benson | 2-2 | 2-2 | 0-0 | 0 | 2 | 6 | 0 | 13 |
| Boucher | 2-8 | 1-5 | 4-5 | 7 | 1 | 9 | 1 | 27 |
| Bigby-Williams | 1-1 | 0-0 | 0-0 | 1 | 1 | 2 | 0 | 5 |
| TOTALS | 30-67 | 11-30 | 18-25 | 37 | 15 | 89 | 19 | 200 |

Halftime Score - Oregon 52, UCLA 47. Team Rebounds - Oregon 5, UCLA 1. Turnovers - UCLA 14, Oregon 9. Technicals - None. Attendance: 12,364. Officials - Verne Harris, Mike Reed, Steve Olson.

POSITIONAL WATCH LISTS

Four of UCLA's players, including two freshmen, have been named to 20-man positional watch lists, as announced in October by the Naismith Memorial Basketball Hall of Fame.

BOB COUSY AWARD: 6-foot-6 freshman Lonzo Ball has been named to the Bob Cousy Award watch list. The Cousy Award is annually awarded to the nation's premier point guard. Former UCLA standout Kyle Anderson was one of five finalists for the award in 2014.

JERRY WEST AWARD: Senior Isaac Hamilton, UCLA's leading returning scorer from last season, has been named to the watch list for the Jerry West Award, bestowed annually to the nation's top shooting guard.

JOHN R. WOODEN AWARD WATCH LIST

Freshman Lonzo Ball is among 50 top players in the nation who has been listed to this year's preseason watch list for the John R. Wooden Award. The Wooden Award honors the nation's top collegiate men's and women's players. Ball is one of 12 freshmen named to the preseason watch list for this year's award.

| | | | | | | | |
|--------------------|------------|----------|-----------------|---------------------|-----|-----|----------------|
| Jaylen Adams | Jr. | G | St. Bonaventure | Malcolm Hill | Sr. | G | Illinois |
| Barn Adebayo | Fr. | F | Kentucky | Josh Jackson | Fr. | G | Kansas |
| Grayson Allen | Jr. | G | Duke | Justin Jackson | Jr. | G/F | North Carolina |
| Jarrett Allen | Fr. | F | Texas | Kris Jenkins | Sr. | F | Villanova |
| Dwayne Bacon | So. | G | Florida State | Peter Jok | Sr. | G | Iowa |
| Lonzo Ball | Fr. | G | UCLA | Moses Kingsley | Sr. | F | Arkansas |
| V.J. Beachem | Sr. | F | Notre Dame | Bronson Koenig | Sr. | G | Wisconsin |
| Joel Berry II | Jr. | G | North Carolina | Dedric Lawson | So. | G/F | Memphis |
| James Blackmon Jr. | Jr. | G | Indiana | Tyler Lydon | So. | F | Syracuse |
| Jaron Blossomgame | Sr. | F | Clemson | Lauri Markkanen | Fr. | F | Arizona |
| Trevon Blueitt | Jr. | G | Xavier | Frank Mason III | Sr. | G | Kansas |
| Chris Boucher | Sr. | F | Oregon | E.C. Matthews | Jr. | G | Rhode Island |
| Miles Bridges | Fr. | G/F | Michigan State | Malik Monk | Fr. | G | Kentucky |
| Dillon Brooks | Jr. | F | Oregon | Monte Morris | Sr. | G | Iowa State |
| Thomas Bryant | So. | C | Indiana | Austin Nichols | Jr. | F | Baylor |
| Tyler Dorsey | So. | G | Oregon | London Perrantes | Sr. | G | Virginia |
| Jawun Evans | So. | G | Oklahoma State | Alec Peters | Sr. | F | Valparaiso |
| De'Aaron Fox | Fr. | G | Kentucky | Ivan Rabb | So. | F | California |
| Markelle Fultz | Fr. | G | Washington | Dennis Smith Jr. | Fr. | G | N.C. State |
| Jack Gibbs | Sr. | G | Davidson | Edmond Sumner | So. | G | Xavier |
| Harry Giles | Fr. | F | Duke | Caleb Swanigan | So. | F | Purdue |
| Devonte' Graham | Jr. | G | Kansas | Jayson Tatum | Fr. | F | Duke |
| Ethan Happ | R-So. | F | Wisconsin | Melo Trimble | Jr. | G | Maryland |
| Josh Hart | Sr. | G | Villanova | Maurice Watson Jr. | Sr. | G | Creighton |
| Nigel Hayes | Sr. | F | Wisconsin | Nigel Williams-Goss | Jr. | G | Gonzaga |

KARL MALONE AWARD: 6-foot-10 freshman TJ Leaf, who excelled at Foothills Christian High School, is among 20 watch list candidates for the Karl Malone Award, annually presented to the nation's top power forward.

KAREEM ABDUL-JABBAR AWARD: 7-foot center Thomas Welsh, a junior from Redondo Beach, Calif., has been named as a watch list candidate for the Kareem Abdul-Jabbar Award, honoring the game's top center.

NAISMITH TROPHY WATCH LIST

Freshman Lonzo Ball has been named as one of 50 players in the nation to this season's preseason Naismith Trophy watch list. The Naismith Trophy honors the top collegiate player and is annually presented by the Atlanta Tipoff Club. Ball is one of six Pac-12 players selected to this season's watch list and is one of 12 freshmen on the list.

| | | | | | | | |
|--------------------|------------|----------|----------------|---------------------|-----|-----|----------------|
| Barn Adebayo | Fr. | F | Kentucky | Malcolm Hill | Sr. | G | Illinois |
| Grayson Allen | Jr. | G | Duke | Josh Jackson | Fr. | G | Kansas |
| Jarrett Allen | Fr. | F | Texas | Justin Jackson | Jr. | G/F | North Carolina |
| Dwayne Bacon | So. | G | Florida State | Kris Jenkins | Sr. | F | Villanova |
| Lonzo Ball | Fr. | G | UCLA | Peter Jok | Sr. | G | Iowa |
| V.J. Beachem | Sr. | F | Notre Dame | Moses Kingsley | Sr. | F | Arkansas |
| Joel Berry II | Jr. | G | North Carolina | Bronson Koenig | Sr. | G | Wisconsin |
| James Blackmon Jr. | Jr. | G | Indiana | Dedric Lawson | So. | G/F | Memphis |
| Jaron Blossomgame | Sr. | F | Clemson | Tyler Lydon | So. | F | Syracuse |
| Trevon Blueitt | Jr. | G | Xavier | Lauri Markkanen | Fr. | F | Arizona |
| Chris Boucher | Sr. | F | Oregon | Frank Mason III | Sr. | G | Kansas |
| Miles Bridges | Fr. | G/F | Michigan State | E.C. Matthews | Jr. | G | Rhode Island |
| Dillon Brooks | Jr. | F | Oregon | Malik Monk | Fr. | G | Kentucky |
| Thomas Bryant | So. | C | Indiana | Monte Morris | Sr. | G | Iowa State |
| Troy Caupain | Sr. | G | Cincinnati | Jonathan Motley | Jr. | F | Baylor |
| Tyler Davis | So. | C | Texas A&M | Austin Nichols | Jr. | F | Virginia |
| Jawun Evans | So. | G | Oklahoma State | London Perrantes | Sr. | G | Virginia |
| De'Aaron Fox | Fr. | G | Kentucky | Alec Peters | Sr. | F | Valparaiso |
| Markelle Fultz | Fr. | G | Washington | Ivan Rabb | So. | F | California |
| Jack Gibbs | Sr. | G | Davidson | Dennis Smith Jr. | Fr. | G | N.C. State |
| Harry Giles | Fr. | F | Duke | Edmond Sumner | So. | G | Xavier |
| Devonte' Graham | Jr. | G | Kansas | Caleb Swanigan | So. | F | Purdue |
| Ethan Happ | R-So. | F | Wisconsin | Jayson Tatum | Fr. | F | Duke |
| Josh Hart | Sr. | G | Villanova | Melo Trimble | Jr. | G | Maryland |
| Nigel Hayes | Sr. | F | Wisconsin | Nigel Williams-Goss | Jr. | G | Gonzaga |

BRYCE ALFORD (20)

SENIOR – G – 6-3, 185 – Albuquerque, N.M. (La Cueva HS)

SEASON/CAREER BEST PERFORMANCES

| Category | Season High | Career High |
|-----------|--|--|
| Points | 30 vs. Pacific (11/11/16) | 31 vs. Oregon (2/27/14) |
| Rebounds | 6 vs. Nebraska (11/25/16) | 7 vs. USC (3/12/15) |
| Assists | 6 vs. Long Beach State (11/20/16) | 13 vs. Nicholls State (11/20/14) |
| Steals | 4 vs. Long Beach State (11/20/16) | 5 at Missouri (12/7/13) |
| Blocks | 1 (twice), last at Oregon (12/28/16) | 1 (7 times), last at Oregon (12/28/16) |
| Minutes | 36 vs. San Diego (11/17/16) | 49 vs. Oregon (2/27/14) |
| FG Made | 9 vs. Pacific (11/11/16) | 10 vs. Louisiana-Lafayette (12/15/15) |
| FG Att. | 17 vs. Western Michigan (12/21/16) | 21 at Washington (1/1/16) |
| 3PFG Made | 6 (twice), last at Oregon (12/28/16) | 9 vs. SMU (3/21/15) |
| 3PFG Att. | 11 (twice), last vs. Western Michigan (12/21/16) | 13 at Oregon State (1/22/15) |
| FT Made | 8 vs. CSUN (11/13/16) | 17 at Washington (1/1/16) |
| FT Att. | 8 vs. CSUN (11/13/16) | 18 at Washington (1/1/16) |

KEY NOTES ON BRYCE ALFORD

- Midway through his senior season, has averaged 16.6 points, 2.6 rebounds and 2.6 assists per game, starting all 14 contests
- Has scored at least 20 points in each of the Bruins' last three games (vs. Ohio State, vs. Western Michigan and at Oregon)
- Currently ranks No. 18 on the school's all-time scoring list (1,597 points in 119 career games) ... has averaged 13.4 points per game in his UCLA career
- Scored a season-high 30 points in the team's season-opening win against Pacific (Nov. 11) ... has scored at least 20 points in five games this season
- Has scored in double figures in 81 career games, including 71 of UCLA's last 82 contests – since the start of his sophomore year (2014-15)
- Ranks second all-time at UCLA in career three-point field goals made (255), trailing all-time leader Jason Kapono (317) by 62 three-pointers

BRYCE ALFORD'S 2016-17 GAME-BY-GAME STATISTICS

| Opponent | Date | gs | min | Total | | 3-Pointers | | Free throws | | Rebounds | | | | | | | | | | | pts | avg |
|------------------|----------|----|-----|--------|--------|------------|--------|-------------|-------|----------|-----|-----|-----|-----|----|-----|-----|-----|----|------|------|-----|
| | | | | fg-fga | pct | 3fg-fga | pct | ft-fa | pct | off | def | tot | avg | pf | a | t/o | blk | stl | | | | |
| PACIFIC | 11/11/16 | * | 32 | 9-13 | .692 | 6-9 | .667 | 6-7 | .857 | 1 | 1 | 2 | 2.0 | 3 | 1 | 2 | 0 | 2 | 30 | 30.0 | | |
| CSUN | 11/13/16 | * | 34 | 5-13 | .385 | 2-4 | .500 | 8-8 | 1.000 | 0 | 0 | 0 | 1.0 | 2 | 3 | 2 | 0 | 1 | 20 | 25.0 | | |
| SAN DIEGO | 11/17/16 | * | 36 | 2-8 | .250 | 1-5 | .200 | 5-5 | 1.000 | 0 | 3 | 3 | 1.7 | 1 | 3 | 1 | 0 | 0 | 10 | 20.0 | | |
| LONG BEACH STATE | 11/20/16 | * | 32 | 5-8 | .625 | 5-6 | .833 | 0-0 | .000 | 0 | 2 | 2 | 1.8 | 1 | 6 | 2 | 0 | 4 | 15 | 18.8 | | |
| vs Portland | 11/24/16 | * | 34 | 4-10 | .400 | 3-8 | .375 | 2-2 | 1.000 | 0 | 1 | 1 | 1.6 | 3 | 2 | 0 | 1 | 1 | 13 | 17.6 | | |
| vs Nebraska | 11/25/16 | * | 35 | 7-14 | .500 | 0-6 | .000 | 4-4 | 1.000 | 2 | 4 | 6 | 2.3 | 1 | 2 | 0 | 0 | 0 | 18 | 17.7 | | |
| vs Texas A&M | 11/27/16 | * | 32 | 3-7 | .429 | 2-5 | .400 | 5-6 | .833 | 1 | 2 | 3 | 2.4 | 1 | 3 | 0 | 0 | 2 | 13 | 17.0 | | |
| UC RIVERSIDE | 11/30/16 | * | 33 | 1-6 | .167 | 1-5 | .200 | 2-2 | 1.000 | 0 | 5 | 5 | 2.8 | 3 | 4 | 1 | 0 | 0 | 5 | 15.5 | | |
| at Kentucky | 12/03/16 | * | 35 | 4-10 | .400 | 2-5 | .400 | 4-6 | .667 | 0 | 0 | 0 | 2.4 | 2 | 1 | 3 | 0 | 0 | 14 | 15.3 | | |
| MICHIGAN | 12/10/16 | * | 32 | 6-10 | .600 | 3-6 | .500 | 3-3 | 1.000 | 0 | 4 | 4 | 2.6 | 1 | 3 | 2 | 0 | 0 | 18 | 15.6 | | |
| UC SANTA BARBARA | 12/14/16 | * | 29 | 5-12 | .417 | 3-10 | .300 | 2-3 | .667 | 0 | 2 | 2 | 2.5 | 1 | 2 | 0 | 0 | 1 | 15 | 15.5 | | |
| vs Ohio State | 12/17/16 | * | 35 | 6-14 | .429 | 4-11 | .364 | 4-5 | .800 | 0 | 2 | 2 | 2.5 | 0 | 3 | 1 | 0 | 0 | 20 | 15.9 | | |
| WESTERN MICHIGAN | 12/21/16 | * | 32 | 8-17 | .471 | 4-11 | .364 | 2-3 | .667 | 0 | 2 | 2 | 2.5 | 1 | 2 | 4 | 0 | 0 | 22 | 16.4 | | |
| at Oregon | 12/28/16 | * | 32 | 7-11 | .636 | 6-10 | .600 | 0-1 | .000 | 0 | 4 | 4 | 2.6 | 2 | 1 | 0 | 1 | 0 | 20 | 16.6 | | |
| Totals | | | 14 | 463 | 72-153 | .471 | 42-101 | .416 | 47-55 | .855 | 4 | 32 | 36 | 2.6 | 22 | 36 | 18 | 2 | 11 | 233 | 16.6 | |

BRYCE ALFORD'S CAREER STATISTICS

| Season | gp-gs | min/avg | Total | | 3-Point | | F-Throws | | Rebounds | | | | | | | | | | | Scoring | |
|---------|--------|-----------|----------|------|---------|------|----------|------|----------|-----|-----|-----|-----|----|-----|-----|-----|-----|--|---------|------|
| | | | fg-fga | pct | fg-fga | pct | ft-fa | pct | off | def | tot | avg | pf | fo | ast | to | blk | stl | | pts | avg |
| 2013-14 | 37-1 | 855/23.1 | 83-216 | .384 | 47-122 | .385 | 82-102 | .804 | 4 | 61 | 65 | 1.8 | 45 | 0 | 102 | 48 | 4 | 30 | | 295 | 8.0 |
| 2014-15 | 36-36 | 1307/36.3 | 171-432 | .396 | 93-238 | .391 | 119-142 | .838 | 6 | 108 | 114 | 3.2 | 54 | 1 | 176 | 89 | 1 | 34 | | 554 | 15.4 |
| 2015-16 | 32-32 | 1160/36.2 | 157-408 | .385 | 73-199 | .367 | 128-154 | .831 | 9 | 113 | 122 | 3.8 | 41 | 0 | 167 | 63 | 0 | 23 | | 515 | 16.1 |
| 2016-17 | 14-14 | 463/33.1 | 72-153 | .471 | 42-101 | .416 | 47-55 | .855 | 4 | 32 | 36 | 2.6 | 22 | 0 | 36 | 18 | 2 | 11 | | 233 | 16.6 |
| TOTAL | 119-83 | 3785/31.8 | 483-1209 | .400 | 255-660 | .386 | 376-453 | .830 | 23 | 314 | 337 | 2.8 | 162 | 1 | 481 | 218 | 7 | 98 | | 1597 | 13.4 |

PRINCE ALI (23)
SOPHOMORE – G – 6-3, 190 – The Bronx, N.Y. (The Sagemont School (FL))

SEASON/CAREER BEST PERFORMANCES

| Category | Season High | Career High |
|-----------|-------------|--|
| Points | --- | 12 (twice), last at Arizona State (2/4/16) |
| Rebounds | --- | 5 vs. Long Beach State (12/6/15) |
| Assists | --- | 2 (3 times), last vs. Utah (2/18/16) |
| Steals | --- | 2 (twice), last vs. Colorado (2/20/16) |
| Blocks | --- | 1 (3 times), last at Arizona State (2/14/16) |
| Minutes | --- | 22 at Arizona State (2/14/16) |
| FG Made | --- | 4 (4 times), last at Arizona State (2/14/16) |
| FG Att. | --- | 9 vs. CSUN (11/29/15) |
| 3PFG Made | --- | 2 (3 times), last at Arizona State (2/14/16) |
| 3PFG Att. | --- | 4 (twice), last vs. CSUN (11/29/15) |
| FT Made | --- | 7 vs. Pepperdine (11/19/15) |
| FT Att. | --- | 7 vs. Pepperdine (11/19/15) |

KEY NOTES ON PRINCE ALI

- Underwent surgery to repair a torn meniscus (right knee) on July 15, 2016 ... could return by early January 2017
- Played in 29 of UCLA's 32 games during the 2015-16 season, averaging 3.9 points and 1.1 rebounds in 11.8 minutes per game
- Scored in double figures in three games during his freshman campaign

PRINCE ALI'S CAREER STATISTICS

| Season | Yr. | G-GS | MIN | MPG | FG-FGA | PCT | 3FG-A | PCT | FT-FTA | PCT | OR | DR | TOT | RPG | PF-DQ | A | TO | BS | S | PTS | PPG |
|---------|-----|------|-----|------|--------|------|-------|------|--------|------|----|----|-----|-----|-------|----|----|----|----|-----|-----|
| 2015-16 | FR | 29-0 | 342 | 11.8 | 40-103 | .388 | 12-40 | .300 | 21-37 | .568 | 5 | 26 | 31 | 1.1 | 36-0 | 11 | 23 | 3 | 11 | 113 | 3.9 |
| CAREER | | 29-0 | 342 | 11.8 | 40-103 | .388 | 12-40 | .300 | 21-37 | .568 | 5 | 26 | 31 | 1.1 | 36-0 | 11 | 23 | 3 | 11 | 113 | 3.9 |

IKE ANIGBOGU (13)
FRESHMAN – F/C – 6-10, 250 – Corona, Calif. (Centennial HS)

SEASON/CAREER BEST PERFORMANCES

| Category | Season High | Career High |
|-----------|---|---|
| Points | 9 (twice), last at Oregon (12/28/16) | 9 (twice), last at Oregon (12/28/16) |
| Rebounds | 7 vs. UC Santa Barbara (12/14/16) | 7 vs. UC Santa Barbara (12/14/16) |
| Assists | 1 (4 times), last vs. Ohio State (12/17/16) | 1 (4 times), last vs. Ohio State (12/17/16) |
| Steals | 1 (twice), last at Oregon (12/28/16) | 1 (twice), last at Oregon (12/28/16) |
| Blocks | 4 (twice), last vs. UC Santa Barbara (12/14/16) | 4 (twice), last vs. UC Santa Barbara (12/14/16) |
| Minutes | 25 vs. Michigan (12/10/16) | 25 vs. Michigan (12/10/16) |
| FG Made | 4 (twice), last at Oregon (12/28/16) | 4 (twice), last at Oregon (12/28/16) |
| FG Att. | 5 (twice), last vs. Western Michigan (12/21/16) | 5 (twice), last vs. Western Michigan (12/21/16) |
| 3PFG Made | --- | --- |
| 3PFG Att. | --- | --- |
| FT Made | 3 vs. UC Riverside (11/30/16) | 3 vs. UC Riverside (11/30/16) |
| FT Att. | 6 vs. UC Riverside (11/30/16) | 6 vs. UC Riverside (11/30/16) |

KEY NOTES ON IKE ANIGBOGU

- Has averaged 5.4 points, 4.2 rebounds and 1.9 blocks per game in nine contests
- Totalled nine points, seven rebounds and four blocks in the team's 102-62 win over UC Santa Barbara (Dec. 14)
- Had arthroscopic surgery on his right knee on Oct. 25, 2016, and missed the first four weeks of the regular season

IKE ANIGBOGU'S 2016-17 GAME-BY-GAME STATISTICS

| Opponent | Date | gs | min | Total | | 3-Pointers | | Free throws | | Rebounds | | | | pf | a | t/o | blk | stl | pts | avg |
|------------------|----------|----|-----|--------|-------|------------|------|-------------|-------|----------|-----|-----|-----|----|---|-----|-----|-----|-----|-----|
| | | | | fg-fga | pct | 3fg-fga | pct | ft-fta | pct | off | def | tot | avg | | | | | | | |
| PACIFIC | 11/11/16 | | dnp | - | - | - | - | - | - | - | - | - | - | - | - | - | - | - | - | - |
| CSUN | 11/13/16 | | dnp | - | - | - | - | - | - | - | - | - | - | - | - | - | - | - | - | - |
| SAN DIEGO | 11/17/16 | | dnp | - | - | - | - | - | - | - | - | - | - | - | - | - | - | - | - | - |
| LONG BEACH STATE | 11/20/16 | | dnp | - | - | - | - | - | - | - | - | - | - | - | - | - | - | - | - | - |
| vs Portland | 11/24/16 | | dnp | - | - | - | - | - | - | - | - | - | - | - | - | - | - | - | - | - |
| vs Nebraska | 11/25/16 | 6 | | 1-1 | 1.000 | 0-0 | .000 | 0-0 | .000 | 0 | 2 | 2 | 2.0 | 2 | 1 | 1 | 2 | 0 | 2 | 2.0 |
| vs Texas A&M | 11/27/16 | 12 | | 1-3 | .333 | 0-0 | .000 | 0-0 | .000 | 1 | 1 | 2 | 2.0 | 3 | 0 | 1 | 2 | 0 | 2 | 2.0 |
| UC RIVERSIDE | 11/30/16 | 10 | | 1-4 | .250 | 0-0 | .000 | 3-6 | .500 | 2 | 2 | 4 | 2.7 | 3 | 0 | 0 | 1 | 1 | 5 | 3.0 |
| at Kentucky | 12/03/16 | 17 | | 3-4 | .750 | 0-0 | .000 | 0-0 | .000 | 4 | 2 | 6 | 3.5 | 5 | 0 | 2 | 2 | 0 | 6 | 3.8 |
| MICHIGAN | 12/10/16 | 25 | | 3-4 | .750 | 0-0 | .000 | 0-2 | .000 | 1 | 3 | 4 | 3.6 | 3 | 1 | 0 | 4 | 0 | 6 | 4.2 |
| UC SANTA BARBARA | 12/14/16 | 18 | | 4-5 | .800 | 0-0 | .000 | 1-1 | 1.000 | 0 | 7 | 7 | 4.2 | 3 | 1 | 1 | 4 | 0 | 9 | 5.0 |
| vs Ohio State | 12/17/16 | 13 | | 2-3 | .667 | 0-0 | .000 | 0-0 | .000 | 1 | 3 | 4 | 4.1 | 4 | 1 | 2 | 0 | 0 | 4 | 4.9 |
| WESTERN MICHIGAN | 12/21/16 | 17 | | 2-5 | .400 | 0-0 | .000 | 2-5 | .400 | 1 | 4 | 5 | 4.3 | 1 | 0 | 1 | 2 | 0 | 6 | 5.0 |
| at Oregon | 12/28/16 | 11 | | 4-4 | 1.000 | 0-0 | .000 | 1-1 | 1.000 | 3 | 1 | 4 | 4.2 | 3 | 0 | 3 | 0 | 1 | 9 | 5.4 |
| Totals | | 0 | 129 | 21-33 | .636 | 0-0 | .000 | 7-15 | .467 | 13 | 25 | 38 | 4.2 | 27 | 4 | 11 | 17 | 2 | 49 | 5.4 |

IKE ANIGBOGU'S CAREER STATISTICS

| | | | Total | | 3-Point | | F-Throws | | Rebounds | | | | | | | | | | Scoring | |
|---------|-------|----------|--------|------|---------|------|----------|------|----------|-----|-----|-----|----|----|-----|----|-----|-----|---------|-----|
| Season | gp-gs | min/avg | fg-fga | pct | fg-fga | pct | ft-fta | pct | off | def | tot | avg | pf | fo | ast | to | blk | stl | pts | avg |
| 2016-17 | 9-0 | 129/14.3 | 21-33 | .636 | 0-0 | .000 | 7-15 | .467 | 13 | 25 | 38 | 4.2 | 27 | 1 | 4 | 11 | 17 | 2 | 49 | 5.4 |
| TOTAL | 9-0 | 129/14.3 | 21-33 | .636 | 0-0 | .000 | 7-15 | .467 | 13 | 25 | 38 | 4.2 | 27 | 1 | 4 | 11 | 17 | 2 | 49 | 5.4 |

LONZO BALL (2)

FRESHMAN – G – 6-6, 190 – Chino Hills, Calif. (Chino Hills HS)

SEASON/CAREER BEST PERFORMANCES

| Category | Season High | Career High |
|-----------|---|---|
| Points | 20 vs. Long Beach State (11/20/16) | 20 vs. Long Beach State (11/20/16) |
| Rebounds | 10 vs. UC Santa Barbara (12/14/16) | 10 vs. UC Santa Barbara (12/14/16) |
| Assists | 13 vs. UC Riverside (11/30/16) | 13 vs. UC Riverside (11/30/16) |
| Steals | 3 (3 times), last vs. Ohio State (12/17/16) | 3 (3 times), last vs. Ohio State (12/17/16) |
| Blocks | 3 (twice), last vs. Western Michigan (12/21/16) | 3 (twice), last vs. Western Michigan (12/21/16) |
| Minutes | 38 (4 times), last vs. Ohio State (12/17/16) | 38 (3 times), last vs. Ohio State (12/17/16) |
| FG Made | 8 vs. Long Beach State (11/20/16) | 8 vs. Long Beach State (11/20/16) |
| FG Att. | 14 vs. Texas A&M (11/27/16) | 14 vs. Texas A&M (11/27/16) |
| 3PFG Made | 4 (3 times), last vs. Michigan (12/10/16) | 4 (3 times), last vs. Michigan (12/10/16) |
| 3PFG Att. | 9 vs. Texas A&M (11/27/16) | 9 vs. Texas A&M (11/27/16) |
| FT Made | 5 vs. Michigan (12/10/16) | 5 vs. Michigan (12/10/16) |
| FT Att. | 10 vs. Michigan (12/10/16) | 10 vs. Michigan (12/10/16) |

KEY NOTES ON LONZO BALL

- Has averaged 13.7 points, 5.6 rebounds and a league-best 8.1 assists per game ... through Dec. 28, ranked second in the nation in assists per game (8.1)
- Prior to the season, Ball was named to 50-player watch lists for both the John R. Wooden Award and the Naismith Trophy (national player of the year awards)
- Set the UCLA freshman single-game assists record (13) against UC Riverside on Nov. 30 ... has totaled 10 or more assists in five of UCLA's 14 games
- Ball is one of two freshmen in country, along with Oregon's Payton Pritchard, with 13 assists or more in one game (Pritchard had 13 against Savannah State, Dec. 3)
- Was named Wooden Legacy tournament MVP (Nov. 27) and Pac-12 Player of the Week (Nov. 28) after having averaged 15.7 points, 9.3 assists and 4.0 rebounds in three wins
- Became UCLA's first player to record a point-assist double-double in his debut as a freshman (19 points, 11 assists and eight rebounds versus Pacific, Nov. 11)

LONZO BALL'S 2016-17 GAME-BY-GAME STATISTICS

| Opponent | Date | gs | min | Total | | 3-Pointers | | Free throws | | Rebounds | | | | | | | | | | |
|------------------|----------|----|-----|--------|------|------------|------|-------------|-------|----------|------|-----|-----|----|-----|-----|-----|-----|-----|------|
| | | | | fg-fga | pct | 3fg-fga | pct | ft-fta | pct | off | def | tot | avg | pf | a | t/o | blk | stl | pts | avg |
| PACIFIC | 11/11/16 | * | 34 | 6-8 | .750 | 3-4 | .750 | 4-5 | .800 | 0 | 8 | 8 | 8.0 | 2 | 11 | 1 | 0 | 2 | 19 | 19.0 |
| CSUN | 11/13/16 | * | 38 | 4-6 | .667 | 1-3 | .333 | 4-6 | .667 | 3 | 5 | 8 | 8.0 | 2 | 6 | 5 | 0 | 2 | 13 | 16.0 |
| SAN DIEGO | 11/17/16 | * | 38 | 4-11 | .364 | 1-6 | .167 | 4-6 | .667 | 1 | 6 | 7 | 7.7 | 0 | 8 | 1 | 2 | 1 | 13 | 15.0 |
| LONG BEACH STATE | 11/20/16 | * | 31 | 8-11 | .727 | 2-3 | .667 | 2-2 | 1.000 | 0 | 2 | 2 | 6.3 | 1 | 11 | 2 | 0 | 1 | 20 | 16.3 |
| vs Portland | 11/24/16 | * | 27 | 6-9 | .667 | 4-7 | .571 | 2-3 | .667 | 0 | 4 | 4 | 5.8 | 2 | 11 | 2 | 0 | 2 | 18 | 16.6 |
| vs Nebraska | 11/25/16 | * | 30 | 5-9 | .556 | 3-5 | .600 | 0-0 | .000 | 1 | 2 | 3 | 5.3 | 5 | 7 | 1 | 1 | 0 | 13 | 16.0 |
| vs Texas A&M | 11/27/16 | * | 36 | 6-14 | .429 | 4-9 | .444 | 0-0 | .000 | 1 | 4 | 5 | 5.3 | 1 | 10 | 5 | 3 | 1 | 16 | 16.0 |
| UC RIVERSIDE | 11/30/16 | * | 36 | 2-3 | .667 | 0-1 | .000 | 1-2 | .500 | 0 | 2 | 2 | 4.9 | 0 | 13 | 1 | 2 | 3 | 5 | 14.6 |
| at Kentucky | 12/03/16 | * | 38 | 5-12 | .417 | 2-8 | .250 | 2-2 | 1.000 | 0 | 6 | 6 | 5.0 | 2 | 7 | 6 | 1 | 1 | 14 | 14.6 |
| MICHIGAN | 12/10/16 | * | 34 | 5-8 | .625 | 4-7 | .571 | 5-10 | .500 | 2 | 5 | 7 | 5.2 | 1 | 4 | 3 | 0 | 3 | 19 | 15.0 |
| UC SANTA BARBARA | 12/14/16 | * | 33 | 5-10 | .500 | 3-6 | .500 | 0-0 | .000 | 2 | 8 | 10 | 5.6 | 1 | 7 | 1 | 0 | 0 | 13 | 14.8 |
| vs Ohio State | 12/17/16 | * | 38 | 3-8 | .375 | 2-5 | .400 | 0-0 | .000 | 1 | 8 | 9 | 5.9 | 2 | 9 | 2 | 0 | 3 | 8 | 14.3 |
| WESTERN MICHIGAN | 12/21/16 | * | 37 | 3-7 | .429 | 0-3 | .000 | 1-2 | .500 | 1 | 4 | 5 | 5.8 | 3 | 4 | 1 | 3 | 1 | 7 | 13.7 |
| at Oregon | 12/28/16 | * | 38 | 5-11 | .455 | 3-8 | .375 | 1-2 | .500 | 0 | 3 | 3 | 5.6 | 3 | 6 | 2 | 1 | 0 | 14 | 13.7 |
| Totals | | | 14 | 488 | | 67-127 | .528 | 32-75 | .427 | 26-40 | .650 | 12 | 67 | 79 | 5.6 | 25 | 114 | 33 | 192 | 13.7 |

LONZO BALL'S CAREER STATISTICS

| Season | gp-gs | min/avg | Total | | 3-Point | | F-Throws | | Rebounds | | | | | | | | | | | Scoring | |
|---------|-------|----------|--------|------|---------|------|----------|------|----------|-----|-----|-----|----|----|-----|----|-----|-----|-----|---------|--|
| | | | fg-fga | pct | fg-fga | pct | ft-fta | pct | off | def | tot | avg | pf | fo | ast | to | blk | stl | pts | avg | |
| 2016-17 | 14-14 | 488/34.9 | 67-127 | .528 | 32-75 | .427 | 26-40 | .650 | 12 | 67 | 79 | 5.6 | 25 | 1 | 114 | 33 | 13 | 20 | 192 | 13.7 | |
| TOTAL | 14-14 | 488/34.9 | 67-127 | .528 | 32-75 | .427 | 26-40 | .650 | 12 | 67 | 79 | 5.6 | 25 | 1 | 114 | 33 | 13 | 20 | 192 | 13.7 | |

ARMANI DODSON (5)
FRESHMAN – G – 6-5, 190 – Fontana, Calif. (Kaiser HS)

SEASON/CAREER BEST PERFORMANCES

| Category | Season High | Career High |
|-----------|-------------|-------------|
| Points | --- | --- |
| Rebounds | --- | --- |
| Assists | --- | --- |
| Steals | --- | --- |
| Blocks | --- | --- |
| Minutes | --- | --- |
| FG Made | --- | --- |
| FG Att. | --- | --- |
| 3PFG Made | --- | --- |
| 3PFG Att. | --- | --- |
| FT Made | --- | --- |
| FT Att. | --- | --- |

KEY NOTES ON ARMANI DODSON

- Was sidelined through the first five weeks of the season with an injured right shoulder ... has returned to practice
- Enters his freshman season after a strong career playing varsity basketball and football at Kaiser High School in Fontana, Calif.
- As a senior at Kaiser HS, secured first-team All-CIF Southern Section honors, averaging 16.0 ppg, 10.5 rpg, 3.8 apg and 1.5 spg

GYÖRGY “G.G.” GOLOMAN (14)
JUNIOR – F – 6-11, 215 – Körmend, Hungary (The Sagemont School [FL])

SEASON/CAREER BEST PERFORMANCES

| Category | Season High | Career High |
|-----------|---|---|
| Points | 12 vs. CSUN (11/13/16) | 12 vs. CSUN (11/13/16) |
| Rebounds | 8 vs. CSUN (11/13/16) | 8 vs. CSUN (11/13/16) |
| Assists | 3 vs. Western Michigan (12/21/16) | 3 (3 times), last vs. Western Michigan (12/21/16) |
| Steals | 1 (5 times), last vs. Western Michigan (12/21/16) | 4 at Oregon State (1/22/15) |
| Blocks | 3 (twice), last vs. UC Santa Barbara (12/14/16) | 3 (twice), last vs. UC Santa Barbara (12/14/16) |
| Minutes | 23 vs. UC Santa Barbara (12/14/16) | 28 vs. USC (3/12/15) |
| FG Made | 5 vs. CSUN (11/13/16) | 5 vs. CSUN (11/13/16) |
| FG Att. | 7 vs. CSUN (11/13/16) | 7 (twice), last vs. CSUN (11/13/16) |
| 3PFG Made | --- | 2 vs. USC (3/12/15) |
| 3PFG Att. | 1 vs. CSUN (11/13/16) | 3 (twice), last vs. USC (3/12/15) |
| FT Made | 2 (5 times), last vs. Western Michigan (12/21/16) | 2 (6 times), last vs. Western Michigan (12/21/16) |
| FT Att. | 4 vs. CSUN (11/13/16) | 4 (twice), last vs. CSUN (11/13/16) |

KEY NOTES ON GYÖRGY “G.G.” GOLOMAN

- Has averaged 5.1 points and 3.8 rebounds in 13 games ... did not play against UC Riverside on Nov. 30 (sprained right ankle)
- Recorded career highs (12 points, eight rebounds) in the team's 102-87 win versus CSUN (Nov. 13)
- Over the Bruins' last five games, has shot 78.6 percent, making 11 of 14 total field goal attempts
- Started in place of Thomas Welsh in four non-conference games in December while Welsh recovered from a bruised right knee (Dec. 10-21)

GYÖRGY “G.G.” GOLOMAN'S 2016-17 GAME-BY-GAME STATISTICS

| Opponent | Date | gs | min | Total | | 3-Pointers | | Free throws | | Rebounds | | | | pf | a | t/o | blk | stl | pts | avg |
|------------------|----------|----|-----|--------|-------|------------|------|-------------|-------|----------|-----|-----|-----|----|----|-----|-----|-----|-----|-----|
| | | | | fg-fga | pct | 3fg-fga | pct | ft-fta | pct | off | def | tot | avg | | | | | | | |
| PACIFIC | 11/11/16 | | 6 | 1-1 | 1.000 | 0-0 | .000 | 2-3 | .667 | 2 | 1 | 3 | 3.0 | 5 | 0 | 2 | 0 | 0 | 4 | 4.0 |
| CSUN | 11/13/16 | | 15 | 5-7 | .714 | 0-1 | .000 | 2-4 | .500 | 3 | 5 | 8 | 5.5 | 3 | 2 | 1 | 3 | 1 | 12 | 8.0 |
| SAN DIEGO | 11/17/16 | | 14 | 2-3 | .667 | 0-0 | .000 | 0-0 | .000 | 0 | 1 | 1 | 4.0 | 4 | 1 | 2 | 1 | 0 | 4 | 6.7 |
| LONG BEACH STATE | 11/20/16 | | 18 | 3-5 | .600 | 0-0 | .000 | 2-2 | 1.000 | 0 | 3 | 3 | 3.8 | 2 | 0 | 1 | 0 | 0 | 8 | 7.0 |
| vs Portland | 11/24/16 | | 17 | 3-6 | .500 | 0-0 | .000 | 1-2 | .500 | 1 | 5 | 6 | 4.2 | 2 | 1 | 1 | 1 | 0 | 7 | 7.0 |
| vs Nebraska | 11/25/16 | | 12 | 2-3 | .667 | 0-0 | .000 | 0-1 | .000 | 2 | 2 | 4 | 4.2 | 1 | 2 | 1 | 2 | 1 | 4 | 6.5 |
| vs Texas A&M | 11/27/16 | | 8 | 0-1 | .000 | 0-0 | .000 | 0-2 | .000 | 0 | 1 | 1 | 3.7 | 0 | 1 | 0 | 0 | 0 | 0 | 5.6 |
| UC RIVERSIDE | 11/30/16 | | dnp | - | - | - | - | - | - | - | - | - | - | - | - | - | - | - | - | - |
| at Kentucky | 12/03/16 | | 6 | 0-1 | .000 | 0-0 | .000 | 0-0 | .000 | 0 | 3 | 3 | 3.6 | 2 | 0 | 0 | 0 | 0 | 0 | 4.9 |
| MICHIGAN | 12/10/16 | * | 10 | 3-3 | 1.000 | 0-0 | .000 | 0-0 | .000 | 2 | 0 | 2 | 3.4 | 5 | 1 | 0 | 0 | 0 | 6 | 5.0 |
| UC SANTA BARBARA | 12/14/16 | * | 23 | 3-3 | 1.000 | 0-0 | .000 | 1-2 | .500 | 1 | 6 | 7 | 3.8 | 2 | 1 | 1 | 3 | 1 | 7 | 5.2 |
| vs Ohio State | 12/17/16 | * | 17 | 1-1 | 1.000 | 0-0 | .000 | 2-2 | 1.000 | 2 | 2 | 4 | 3.8 | 0 | 1 | 1 | 1 | 1 | 4 | 5.1 |
| WESTERN MICHIGAN | 12/21/16 | * | 17 | 2-4 | .500 | 0-0 | .000 | 2-3 | .667 | 3 | 3 | 6 | 4.0 | 1 | 3 | 1 | 2 | 1 | 6 | 5.2 |
| at Oregon | 12/28/16 | | 8 | 2-3 | .667 | 0-0 | .000 | 0-0 | .000 | 0 | 2 | 2 | 3.8 | 2 | 0 | 0 | 0 | 1 | 4 | 5.1 |
| Totals | | 4 | 171 | 27-41 | .659 | 0-1 | .000 | 12-21 | .571 | 16 | 34 | 50 | 3.8 | 29 | 13 | 11 | 13 | 6 | 66 | 5.1 |

GYÖRGY “G.G.” GOLOMAN'S CAREER STATISTICS

| | | | Total | | 3-Point | | F-Throws | | Rebounds | | | | | | | | | | Scoring | |
|---------|-------|----------|--------|------|---------|------|----------|------|----------|-----|-----|-----|-----|----|-----|----|-----|-----|---------|-----|
| Season | gp-gs | min/avg | fg-fga | pct | fg-fga | pct | ft-fta | pct | off | def | tot | avg | pf | fo | ast | to | blk | stl | pts | avg |
| 2014-15 | 35-0 | 377/10.8 | 19-42 | .452 | 6-12 | .500 | 2-9 | .222 | 8 | 45 | 53 | 1.5 | 63 | 0 | 20 | 18 | 10 | 15 | 46 | 1.3 |
| 2015-16 | 15-0 | 181/12.1 | 11-33 | .333 | 2-9 | .222 | 6-16 | .375 | 18 | 23 | 41 | 2.7 | 34 | 1 | 4 | 10 | 6 | 5 | 30 | 2.0 |
| 2016-17 | 13-4 | 171/13.2 | 27-41 | .659 | 0-1 | .000 | 12-21 | .571 | 16 | 34 | 50 | 3.8 | 29 | 2 | 13 | 11 | 13 | 6 | 66 | 5.1 |
| TOTAL | 63-4 | 729/11.6 | 57-116 | .491 | 8-22 | .364 | 20-46 | .435 | 42 | 102 | 144 | 2.3 | 126 | 3 | 37 | 39 | 29 | 26 | 142 | 2.3 |

ISAAC HAMILTON (10)
SENIOR – G – 6-5, 195 – Los Angeles, Calif. (St. John Bosco HS)

SEASON/CAREER BEST PERFORMANCES

| Category | Season High | Career High |
|-----------|--|--|
| Points | 27 vs. UC Riverside (11/30/16) | 36 vs. USC (3/12/15) |
| Rebounds | 8 (twice), llast vs. Western Michigan (12/21/16) | 11 vs. McNeese State (12/22/15) |
| Assists | 8 vs. Pacific (11/11/16) | 10 vs. Washington (2/25/15) |
| Steals | 3 vs. Western Michigan (12/21/16) | 4 (twice), last vs. McNeese State (12/22/15) |
| Blocks | 1 (twice), last at Kentucky (12/3/16) | 1 (10 times), last at Kentucky (12/3/16) |
| Minutes | 35 vs. Western Michigan (12/21/16) | 43 (twice), last at Washington (1/1/16) |
| FG Made | 9 (twice), last vs. UC Riverside (11/30/16) | 13 vs. USC (3/12/15) |
| FG Att. | 15 (4 times), last vs. Ohio State (12/17/16) | 23 vs. Oregon State (3/5/16) |
| 3PFG Made | 7 vs. UC Riverside (11/30/16) | 7 (twice), last vs. UC Riverside (11/30/16) |
| 3PFG Att. | 12 vs. UC Riverside (11/30/16) | 13 vs. Oregon State (3/5/16) |
| FT Made | 3 vs. CSUN (11/13/16) | 6 (twice), last vs. Arizona State (1/9/16) |
| FT Att. | 4 vs. CSUN (11/13/16) | 8 vs. Kentucky (12/3/15) |

KEY NOTES ON ISAAC HAMILTON

- Has totaled 1,139 career points midway through his third season playing at UCLA ... ranks No. 44 on UCLA's all-time scoring list just ahead of Jordan Adams
- Crossed the 1,000 career point mark during the Bruins' 99-77 win over Portland (Nov. 24) at Cal State Fullerton in the Wooden Legacy
- Ranks No. 10 among all Pac-12 players in scoring (15.7 ppg) and is ninth in assists per game (3.4), through games played Dec. 28
- Has scored in double figures in 42 of UCLA's last 46 games, dating back to the start of the Bruins' 2015-16 campaign
- Totaled a season-high 27 points in the win over UC Riverside (Nov. 30) ... has scored at least 20 points in two games this season
- Entered the 2016-17 season as the Pac-12's leading returning scorer from one year ago (16.8 ppg last year)

ISAAC HAMILTON'S 2016-17 GAME-BY-GAME STATISTICS

| Opponent | Date | gs | min | Total | | 3-Pointers | | Free throws | | Rebounds | | | | pf | a | t/o | blk | stl | pts | avg |
|------------------|----------|----|-----|--------|------|------------|------|-------------|-------|----------|-----|-----|-----|----|----|-----|-----|-----|-----|------|
| | | | | fg-fga | pct | 3fg-fga | pct | ft-fga | pct | off | def | tot | avg | | | | | | | |
| PACIFIC | 11/11/16 | * | 29 | 7-12 | .583 | 3-7 | .429 | 0-0 | .000 | 0 | 1 | 1 | 1.0 | 3 | 8 | 3 | 0 | 1 | 17 | 17.0 |
| CSUN | 11/13/16 | * | 34 | 9-14 | .643 | 1-4 | .250 | 3-4 | .750 | 1 | 2 | 3 | 2.0 | 4 | 1 | 3 | 0 | 0 | 22 | 19.5 |
| SAN DIEGO | 11/17/16 | * | 29 | 5-11 | .455 | 1-6 | .167 | 1-2 | .500 | 0 | 3 | 3 | 2.3 | 2 | 6 | 1 | 0 | 1 | 12 | 17.0 |
| LONG BEACH STATE | 11/20/16 | * | 27 | 7-13 | .538 | 4-6 | .667 | 0-0 | .000 | 0 | 2 | 2 | 2.3 | 1 | 4 | 1 | 0 | 1 | 18 | 17.3 |
| vs Portland | 11/24/16 | * | 30 | 5-13 | .385 | 4-9 | .444 | 2-2 | 1.000 | 0 | 3 | 3 | 2.4 | 0 | 6 | 4 | 0 | 2 | 16 | 17.0 |
| vs Nebraska | 11/25/16 | * | 34 | 5-12 | .417 | 3-7 | .429 | 2-2 | 1.000 | 1 | 4 | 5 | 2.8 | 3 | 0 | 4 | 0 | 0 | 15 | 16.7 |
| vs Texas A&M | 11/27/16 | * | 30 | 7-15 | .467 | 3-8 | .375 | 0-0 | .000 | 1 | 6 | 7 | 3.4 | 2 | 2 | 3 | 1 | 1 | 17 | 16.7 |
| UC RIVERSIDE | 11/30/16 | * | 29 | 9-15 | .600 | 7-12 | .583 | 2-2 | 1.000 | 0 | 6 | 6 | 3.8 | 0 | 1 | 1 | 0 | 0 | 27 | 18.0 |
| at Kentucky | 12/03/16 | * | 33 | 7-13 | .538 | 3-5 | .600 | 2-3 | .667 | 1 | 3 | 4 | 3.8 | 1 | 1 | 2 | 1 | 1 | 19 | 18.1 |
| MICHIGAN | 12/10/16 | * | 32 | 6-12 | .500 | 2-4 | .500 | 0-0 | .000 | 2 | 2 | 4 | 3.8 | 0 | 7 | 0 | 0 | 0 | 14 | 17.7 |
| UC SANTA BARBARA | 12/14/16 | * | 31 | 6-15 | .400 | 1-9 | .111 | 0-0 | .000 | 0 | 1 | 1 | 3.5 | 2 | 1 | 2 | 0 | 2 | 13 | 17.3 |
| vs Ohio State | 12/17/16 | * | 34 | 8-15 | .533 | 1-5 | .200 | 0-0 | .000 | 4 | 4 | 8 | 3.9 | 2 | 3 | 1 | 0 | 1 | 17 | 17.3 |
| WESTERN MICHIGAN | 12/21/16 | * | 35 | 5-11 | .455 | 0-2 | .000 | 1-1 | 1.000 | 3 | 5 | 8 | 4.2 | 0 | 5 | 3 | 0 | 3 | 11 | 16.8 |
| at Oregon | 12/28/16 | * | 24 | 1-6 | .167 | 0-2 | .000 | 0-0 | .000 | 1 | 4 | 5 | 4.3 | 1 | 3 | 3 | 0 | 0 | 2 | 15.7 |
| Totals | | 14 | 431 | 87-177 | .492 | 33-86 | .384 | 13-16 | .813 | 14 | 46 | 60 | 4.3 | 21 | 48 | 31 | 2 | 13 | 220 | 15.7 |

ISAAC HAMILTON'S CAREER STATISTICS

| | | | Total | | 3-Point | | F-Throws | | Rebounds | | | | | | | | | | Scoring | |
|---------|-------|-----------|---------|------|---------|------|----------|------|----------|-----|-----|-----|-----|----|-----|-----|-----|-----|---------|------|
| Season | gp-gs | min/avg | fg-fga | pct | fg-fga | pct | ft-fa | pct | off | def | tot | avg | pf | fo | ast | to | blk | stl | pts | avg |
| 2014-15 | 36-36 | 1222/33.9 | 139-340 | .409 | 59-152 | .388 | 44-64 | .688 | 38 | 84 | 122 | 3.4 | 83 | 1 | 116 | 83 | 6 | 32 | 381 | 10.6 |
| 2015-16 | 32-32 | 1128/35.2 | 206-436 | .472 | 60-159 | .377 | 66-82 | .805 | 31 | 104 | 135 | 4.2 | 69 | 1 | 106 | 76 | 2 | 33 | 538 | 16.8 |
| 2016-17 | 14-14 | 431/30.8 | 87-177 | .492 | 33-86 | .384 | 13-16 | .813 | 14 | 46 | 60 | 4.3 | 21 | 0 | 48 | 31 | 2 | 13 | 220 | 15.7 |
| TOTAL | 82-82 | 2781/33.9 | 432-953 | .453 | 152-397 | .383 | 123-162 | .759 | 83 | 234 | 317 | 3.9 | 173 | 2 | 270 | 190 | 10 | 78 | 1139 | 13.9 |

AARON HOLIDAY (3)
SOPHOMORE – G – 6-1, 185 – Chatsworth, Calif. (Campbell Hall HS)

SEASON/CAREER BEST PERFORMANCES

| Category | Season High | Career High |
|-----------|---|---|
| Points | 20 (twice), last vs. Ohio State (12/17/16) | 20 (twice), last vs. Ohio State (12/17/16) |
| Rebounds | 5 (3 times), last vs. Nebraska (11/25/16) | 8 vs. Kentucky (12/3/15) |
| Assists | 7 (twice), last at Oregon (12/28/16) | 7 (6 times), last at Oregon (12/28/16) |
| Steals | 5 vs. Ohio State (12/17/16) | 5 (twice), last vs. Ohio State (12/17/16) |
| Blocks | 1 (twice), last vs. UC Santa Barbara (12/14/16) | 3 vs. McNeese State (12/22/15) |
| Minutes | 30 vs. Western Michigan (12/21/16) | 36 vs. Pepperdine (11/19/15) |
| FG Made | 7 (twice), last vs. Western Michigan (12/21/16) | 7 (3 times), last vs. Western Michigan (12/21/16) |
| FG Att. | 12 (twice), last vs. Ohio State (12/17/16) | 15 at Washington State (1/3/16) |
| 3PFG Made | 5 vs. Michigan (12/10/16) | 5 vs. Michigan (12/10/16) |
| 3PFG Att. | 5 (3 times), last vs. Michigan (12/10/16) | 6 vs. Monmouth (11/13/15) |
| FT Made | 9 vs. UC Santa Barbara (12/14/16) | 9 vs. UC Santa Barbara (12/14/16) |
| FT Att. | 10 vs. Ohio State (12/17/16) | 10 vs. Ohio State (12/17/16) |

KEY NOTES ON AARON HOLIDAY

- Through 14 games as a sophomore, has averaged 13.9 points, 2.8 rebounds and 4.5 assists per game
- Ranks fifth in the Pac-12 in assists per game (4.5) and is No. 19 in the league in scoring (13.9), despite coming off the bench in all 14 games
- Scored a career-high 20 points in back-to-back wins against UC Santa Barbara (Dec. 14) and Ohio State (Dec. 17)
- Ranks first in the Pac-12 in 3-point percentage (50.0%, 26 for 52) and No. 12 in overall field goal percentage (52.5%, 64 for 122), through Dec. 28
- In 46 collegiate games, has scored in double figures 31 times, including in 11 of the Bruins' 14 games this season

AARON HOLIDAY'S 2016-17 GAME-BY-GAME STATISTICS

| Opponent | Date | gs | min | Total | | 3-Pointers | | Free throws | | Rebounds | | | | pf | a | t/o | blk | stl | pts | avg |
|------------------|----------|----|-----|--------|------|------------|-------|-------------|-------|----------|-----|-----|-----|----|----|-----|-----|-----|-----|------|
| | | | | fg-fga | pct | 3fg-fga | pct | ft-fta | pct | off | def | tot | avg | | | | | | | |
| PACIFIC | 11/11/16 | | 24 | 6-10 | .600 | 4-5 | .800 | 2-2 | 1.000 | 1 | 2 | 3 | 3.0 | 5 | 5 | 0 | 0 | 1 | 18 | 18.0 |
| CSUN | 11/13/16 | | 29 | 3-9 | .333 | 1-3 | .333 | 6-7 | .857 | 1 | 3 | 4 | 3.5 | 3 | 5 | 4 | 0 | 0 | 13 | 15.5 |
| SAN DIEGO | 11/17/16 | | 27 | 4-8 | .500 | 2-4 | .500 | 1-1 | 1.000 | 0 | 5 | 5 | 4.0 | 1 | 2 | 3 | 0 | 1 | 11 | 14.0 |
| LONG BEACH STATE | 11/20/16 | | 25 | 7-10 | .700 | 0-2 | .000 | 2-2 | 1.000 | 0 | 2 | 2 | 3.5 | 2 | 5 | 2 | 0 | 2 | 16 | 14.5 |
| vs Portland | 11/24/16 | | 26 | 4-9 | .444 | 2-4 | .500 | 4-6 | .667 | 1 | 4 | 5 | 3.8 | 2 | 5 | 1 | 0 | 1 | 14 | 14.4 |
| vs Nebraska | 11/25/16 | | 29 | 3-6 | .500 | 0-1 | .000 | 0-1 | .000 | 0 | 5 | 5 | 4.0 | 2 | 3 | 1 | 0 | 0 | 6 | 13.0 |
| vs Texas A&M | 11/27/16 | | 23 | 2-3 | .667 | 2-3 | .667 | 1-4 | .250 | 0 | 2 | 2 | 3.7 | 0 | 3 | 4 | 0 | 1 | 7 | 12.1 |
| UC RIVERSIDE | 11/30/16 | | 28 | 6-12 | .500 | 3-5 | .600 | 3-3 | 1.000 | 1 | 3 | 4 | 3.8 | 2 | 5 | 5 | 0 | 1 | 18 | 12.9 |
| at Kentucky | 12/03/16 | | 20 | 4-7 | .571 | 2-3 | .667 | 3-4 | .750 | 0 | 0 | 0 | 3.3 | 4 | 4 | 1 | 1 | 1 | 13 | 12.9 |
| MICHIGAN | 12/10/16 | | 27 | 6-7 | .857 | 5-5 | 1.000 | 0-0 | .000 | 0 | 0 | 0 | 3.0 | 1 | 5 | 3 | 0 | 0 | 17 | 13.3 |
| UC SANTA BARBARA | 12/14/16 | | 29 | 5-8 | .625 | 1-4 | .250 | 9-9 | 1.000 | 0 | 3 | 3 | 3.0 | 1 | 6 | 2 | 1 | 4 | 20 | 13.9 |
| vs Ohio State | 12/17/16 | | 25 | 5-12 | .417 | 2-6 | .333 | 8-10 | .800 | 2 | 2 | 4 | 3.1 | 4 | 1 | 3 | 0 | 5 | 20 | 14.4 |
| WESTERN MICHIGAN | 12/21/16 | | 30 | 7-11 | .636 | 1-4 | .250 | 1-1 | 1.000 | 0 | 1 | 1 | 2.9 | 2 | 7 | 4 | 0 | 2 | 16 | 14.5 |
| at Oregon | 12/28/16 | | 28 | 2-10 | .200 | 1-3 | .333 | 0-0 | .000 | 0 | 1 | 1 | 2.8 | 2 | 7 | 3 | 0 | 1 | 5 | 13.9 |
| Totals | | 0 | 370 | 64-122 | .525 | 26-52 | .500 | 40-50 | .800 | 6 | 33 | 39 | 2.8 | 31 | 63 | 36 | 2 | 20 | 194 | 13.9 |

AARON HOLIDAY'S CAREER STATISTICS

| Season | gp-gs min/avg | | Total | | 3-Point | | F-Throws | | Rebounds | | | | | | | | | | | Scoring | |
|---------|---------------|-----------|---------|------|---------|------|----------|------|----------|-----|-----|-----|-----|----|-----|-----|-----|-----|-----|---------|--|
| | | | fg-fga | pct | fg-fga | pct | ft-fta | pct | off | def | tot | avg | pf | fo | ast | to | blk | stl | pts | avg | |
| 2015-16 | 32-32 | 1013/31.7 | 114-289 | .394 | 39-93 | .419 | 64-88 | .727 | 19 | 77 | 96 | 3.0 | 103 | 7 | 127 | 92 | 8 | 45 | 331 | 10.3 | |
| 2016-17 | 14-0 | 370/26.4 | 64-122 | .525 | 26-52 | .500 | 40-50 | .800 | 6 | 33 | 39 | 2.8 | 31 | 1 | 63 | 36 | 2 | 20 | 194 | 13.9 | |
| TOTAL | 46-32 | 1383/30.1 | 178-411 | .433 | 65-145 | .448 | 104-138 | .754 | 25 | 110 | 135 | 2.9 | 134 | 8 | 190 | 128 | 10 | 65 | 525 | 11.4 | |

TJ LEAF (22)
FRESHMAN – F – 6-10, 225 – El Cajon, Calif. (Foothills Christian HS)

SEASON/CAREER BEST PERFORMANCES

| Category | Season High | Career High |
|----------|---|---|
| Points | 26 vs. San Diego (11/17/16) | 26 vs. San Diego (11/17/16) |
| Rebounds | 15 vs. Pacific (11/11/16) | 15 vs. Pacific (11/11/16) |
| Assists | 8 vs. UC Santa Barbara (12/14/16) | 8 vs. UC Santa Barbara (12/14/16) |
| Steals | 2 vs. Ohio State (12/17/16) | 2 vs. Ohio State (12/17/16) |
| Blocks | 2 (6 times), last vs. Western Michigan (12/21/16) | 2 (6 times), last vs. Western Michigan (12/21/16) |
| Minutes | 38 vs. Ohio State (12/17/16) | 38 vs. Ohio State (12/17/16) |
| FG Made | 11 (twice), last vs. UC Santa Barbara (12/14/16) | 11 (twice), last vs. UC Santa Barbara (12/14/16) |
| FG Att. | 17 vs. UC Santa Barbara (12/14/16) | 17 vs. UC Santa Barbara (12/14/16) |
| 3PG Made | 3 (twice), last vs. UC Santa Barbara (12/14/16) | 3 (twice), last vs. UC Santa Barbara (12/14/16) |
| 3PG Att. | 5 vs. Pacific (11/11/16) | 5 vs. Pacific (11/11/16) |
| FT Made | 4 (3 times), last vs. Long Beach State (11/20/16) | 4 (3 times), last vs. Long Beach State (11/20/16) |
| FT Att. | 6 vs. CSUN (11/13/16) | 6 vs. CSUN (11/13/16) |

KEY NOTES ON TJ LEAF

- Ranks fourth in the Pac-12 in scoring (17.2 ppg) and tied for seventh in rebounding (8.9 rpg), through games played Dec. 28
- One of 20 players named to the preseason Karl Malone Award watch list, an award bestowed upon the nation's top power forward
- Currently leads all Pac-12 players in field goal percentage (65.4%), the ninth-highest mark among all Division I players
- Earned Pac-12 Player of the Week honors on Dec. 5 (wins over UC Riverside and at Kentucky) and Dec. 19 (wins over UC Santa Barbara and Ohio State)
- Has totaled five double-doubles in 14 games, finishing one rebound shy of a double-double in three contests
- Leaf has been UCLA's only player to score in double figures in all 14 games this season

TJ LEAF'S 2016-17 GAME-BY-GAME STATISTICS

| Opponent | Date | gs | min | Total | | 3-Pointers | | Free throws | | Rebounds | | | | pf | a | t/o | blk | stl | pts | avg | |
|------------------|----------|----|-----|--------|---------|------------|-------|-------------|-------|----------|-----|-----|------|-----|----|-----|-----|-----|-----|------|------|
| | | | | fg-fga | pct | 3fg-fga | pct | ft-fa | pct | off | def | tot | avg | | | | | | | | |
| PACIFIC | 11/11/16 | * | 37 | 9-13 | .692 | 2-5 | .400 | 2-5 | .400 | 6 | 9 | 15 | 15.0 | 2 | 4 | 3 | 1 | 1 | 22 | 22.0 | |
| CSUN | 11/13/16 | * | 18 | 4-6 | .667 | 0-1 | .000 | 4-6 | .667 | 2 | 4 | 6 | 10.5 | 4 | 4 | 3 | 2 | 0 | 12 | 17.0 | |
| SAN DIEGO | 11/17/16 | * | 30 | 11-13 | .846 | 0-1 | .000 | 4-4 | 1.000 | 2 | 8 | 10 | 10.3 | 1 | 1 | 0 | 2 | 1 | 26 | 20.0 | |
| LONG BEACH STATE | 11/20/16 | * | 30 | 8-12 | .667 | 1-2 | .500 | 4-5 | .800 | 1 | 8 | 9 | 10.0 | 3 | 1 | 1 | 1 | 1 | 21 | 20.3 | |
| vs Portland | 11/24/16 | * | 28 | 6-9 | .667 | 1-1 | 1.000 | 1-1 | 1.000 | 2 | 7 | 9 | 9.8 | 3 | 4 | 1 | 0 | 0 | 14 | 19.0 | |
| vs Nebraska | 11/25/16 | * | 26 | 4-9 | .444 | 3-4 | .750 | 1-2 | .500 | 0 | 4 | 4 | 8.8 | 2 | 4 | 0 | 2 | 0 | 12 | 17.8 | |
| vs Texas A&M | 11/27/16 | * | 32 | 6-9 | .667 | 1-1 | 1.000 | 0-1 | .000 | 3 | 6 | 9 | 8.9 | 3 | 0 | 2 | 1 | 1 | 13 | 17.1 | |
| UC RIVERSIDE | 11/30/16 | * | 27 | 9-12 | .750 | 0-1 | .000 | 0-1 | .000 | 1 | 9 | 10 | 9.0 | 0 | 2 | 3 | 2 | 0 | 18 | 17.3 | |
| at Kentucky | 12/03/16 | * | 32 | 7-12 | .583 | 1-2 | .500 | 2-2 | 1.000 | 4 | 9 | 13 | 9.4 | 3 | 5 | 2 | 1 | 1 | 17 | 17.2 | |
| MICHIGAN | 12/10/16 | * | 36 | 10-14 | .714 | 1-2 | .500 | 0-1 | .000 | 2 | 6 | 8 | 9.3 | 4 | 2 | 0 | 0 | 0 | 21 | 17.6 | |
| UC SANTA BARBARA | 12/14/16 | * | 30 | 11-17 | .647 | 3-4 | .750 | 0-1 | .000 | 5 | 5 | 10 | 9.4 | 1 | 8 | 1 | 2 | 1 | 25 | 18.3 | |
| vs Ohio State | 12/17/16 | * | 38 | 6-11 | .545 | 1-4 | .250 | 0-2 | .000 | 2 | 6 | 8 | 9.3 | 1 | 1 | 4 | 0 | 2 | 13 | 17.8 | |
| WESTERN MICHIGAN | 12/21/16 | * | 32 | 6-11 | .545 | 1-2 | .500 | 1-1 | 1.000 | 2 | 6 | 8 | 9.2 | 2 | 1 | 1 | 2 | 1 | 14 | 17.5 | |
| at Oregon | 12/28/16 | * | 32 | 5-8 | .625 | 1-2 | .500 | 2-4 | .500 | 1 | 4 | 5 | 8.9 | 4 | 1 | 1 | 1 | 0 | 13 | 17.2 | |
| Totals | | | 14 | 428 | 102-156 | .654 | 16-32 | .500 | 21-36 | .583 | 33 | 91 | 124 | 8.9 | 33 | 38 | 22 | 17 | 9 | 241 | 17.2 |

TJ LEAF'S CAREER STATISTICS

| Season | gp-gs | min/avg | Total | | 3-Point | | F-Throws | | Rebounds | | | | | | | | | | | Scoring | |
|---------|-------|----------|---------|------|---------|------|----------|------|----------|-----|-----|-----|----|----|-----|----|-----|-----|-----|---------|--|
| | | | fg-fga | pct | fg-fga | pct | ft-fga | pct | off | def | tot | avg | pf | fo | ast | to | blk | stl | pts | avg | |
| 2016-17 | 14-14 | 428/30.6 | 102-156 | .654 | 16-32 | .500 | 21-36 | .583 | 33 | 91 | 124 | 8.9 | 33 | 0 | 38 | 22 | 17 | 9 | 241 | 17.2 | |
| TOTAL | 14-14 | 428/30.6 | 102-156 | .654 | 16-32 | .500 | 21-36 | .583 | 33 | 91 | 124 | 8.9 | 33 | 0 | 38 | 22 | 17 | 9 | 241 | 17.2 | |

IKENNA OKWARABIZIE (34)
JUNIOR – C – 6-9, 250 – Lagos, Nigeria (Tyler Junior College [TX])

SEASON/CAREER BEST PERFORMANCES

| Category | Season High | Career High |
|-----------|---|---|
| Points | 1 vs. Portland (11/25/16) | 1 vs. Portland (11/25/16) |
| Rebounds | 2 (3 times), last vs. UC Riverside (11/30/16) | 2 (3 times), last vs. UC Riverside (11/30/16) |
| Assists | --- | --- |
| Steals | 1 vs. Portland (11/25/16) | 1 vs. Portland (11/25/16) |
| Blocks | --- | --- |
| Minutes | 6 vs. Pacific (11/11/16) | 6 vs. Pacific (11/11/16) |
| FG Made | --- | --- |
| FG Att. | --- | 1 (twice), last at Arizona State (2/14/16) |
| 3PFG Made | --- | --- |
| 3PFG Att. | --- | --- |
| FT Made | 1 vs. Portland (11/25/16) | 1 vs. Portland (11/25/16) |
| FT Att. | 2 vs. Portland (11/25/16) | 2 vs. Portland (11/25/16) |

KEY NOTES ON IKENNA OKWARABIZIE

- Has played in seven games this season, recording a career-high six minutes in the team's season-opening win against Pacific (Nov. 11)
- Now in his second season at UCLA, has played in 14 career games ... transferred to UCLA in the summer of 2015 from Tyler Junior College (Texas)
- Grew up in Lagos, Nigeria and spent his final two years of high school in the United States (St. Louis, Mo., and Iowa City, Iowa)

IKENNA OKWARABIZIE'S 2016-17 GAME-BY-GAME STATISTICS

| Opponent | Date | gs | min | Total | | 3-Pointers | | Free throws | | Rebounds | | | | pf | a | t/o | blk | stl | pts | avg |
|------------------|----------|----|-----|--------|------|------------|------|-------------|------|----------|-----|-----|-----|----|---|-----|-----|-----|-----|-----|
| | | | | fg-fga | pct | 3fg-fga | pct | ft-fta | pct | off | def | tot | avg | | | | | | | |
| PACIFIC | 11/11/16 | | 6 | 0-0 | .000 | 0-0 | .000 | 0-0 | .000 | 0 | 1 | 1 | 1.0 | 1 | 0 | 0 | 0 | 0 | 0.0 | |
| CSUN | 11/13/16 | | 2 | 0-0 | .000 | 0-0 | .000 | 0-0 | .000 | 0 | 0 | 0 | 0.5 | 1 | 0 | 1 | 0 | 0 | 0.0 | |
| SAN DIEGO | 11/17/16 | | dnp | - | - | - | - | - | - | - | - | - | - | - | - | - | - | - | - | |
| LONG BEACH STATE | 11/20/16 | | 5 | 0-0 | .000 | 0-0 | .000 | 0-0 | .000 | 0 | 2 | 2 | 1.0 | 1 | 0 | 1 | 0 | 0 | 0.0 | |
| vs Portland | 11/24/16 | | 4 | 0-0 | .000 | 0-0 | .000 | 1-2 | .500 | 0 | 0 | 0 | 0.8 | 0 | 0 | 1 | 0 | 1 | 0.3 | |
| vs Nebraska | 11/25/16 | | dnp | - | - | - | - | - | - | - | - | - | - | - | - | - | - | - | - | |
| vs Texas A&M | 11/27/16 | | dnp | - | - | - | - | - | - | - | - | - | - | - | - | - | - | - | - | |
| UC RIVERSIDE | 11/30/16 | | 3 | 0-0 | .000 | 0-0 | .000 | 0-0 | .000 | 0 | 2 | 2 | 1.0 | 0 | 0 | 0 | 0 | 0 | 0.2 | |
| at Kentucky | 12/03/16 | | dnp | - | - | - | - | - | - | - | - | - | - | - | - | - | - | - | - | |
| MICHIGAN | 12/10/16 | | 1 | 0-0 | .000 | 0-0 | .000 | 0-0 | .000 | 0 | 0 | 0 | 0.8 | 0 | 0 | 0 | 0 | 0 | 0.2 | |
| UC SANTA BARBARA | 12/14/16 | | 3 | 0-0 | .000 | 0-0 | .000 | 0-0 | .000 | 0 | 1 | 1 | 0.9 | 0 | 0 | 0 | 0 | 0 | 0.1 | |
| vs Ohio State | 12/17/16 | | dnp | - | - | - | - | - | - | - | - | - | - | - | - | - | - | - | - | |
| WESTERN MICHIGAN | 12/21/16 | | dnp | - | - | - | - | - | - | - | - | - | - | - | - | - | - | - | - | |
| at Oregon | 12/28/16 | | dnp | - | - | - | - | - | - | - | - | - | - | - | - | - | - | - | - | |
| Totals | | 0 | 24 | 0-0 | .000 | 0-0 | .000 | 1-2 | .500 | 0 | 6 | 6 | 0.9 | 3 | 0 | 3 | 0 | 1 | 0.1 | |

IKENNA OKWARABIZIE'S CAREER STATISTICS

| Season | gp-gs | min/avg | Total | | 3-Point | | F-Throws | | Rebounds | | | | | | | | | | | Scoring | |
|---------|-------|---------|--------|------|---------|------|----------|------|----------|-----|-----|-----|----|----|-----|----|-----|-----|--|---------|-----|
| | | | fg-fga | pct | fg-fga | pct | ft-fta | pct | off | def | tot | avg | pf | fo | ast | to | blk | stl | | pts | avg |
| 2015-16 | 7-0 | 13/1.9 | 0-2 | .000 | 0-0 | .000 | 0-0 | .000 | 1 | 3 | 4 | 0.6 | 4 | 0 | 0 | 2 | 0 | 0 | | 0 | 0.0 |
| 2016-17 | 7-0 | 24/3.4 | 0-0 | .000 | 0-0 | .000 | 1-2 | .500 | 0 | 6 | 6 | 0.9 | 3 | 0 | 0 | 3 | 0 | 1 | | 1 | 0.1 |
| TOTAL | 14-0 | 37/2.6 | 0-2 | .000 | 0-0 | .000 | 1-2 | .500 | 1 | 9 | 10 | 0.7 | 7 | 0 | 0 | 5 | 0 | 1 | | 1 | 0.1 |

ALEX OLESINSKI (0)
SOPHOMORE – F – 6-10, 200 – Roswell, N.M. (La Lumiere School (IN))

SEASON/CAREER BEST PERFORMANCES

| Category | Season High | Career High |
|-----------|-------------|--|
| Points | --- | 7 vs. Monmouth (11/13/15) |
| Rebounds | --- | 7 vs. Wake Forest (11/25/15) |
| Assists | --- | 1 (4 times), last vs. Louisiana-Lafayette (12/15/15) |
| Steals | --- | 1 (5 times), last vs. Colorado (2/20/16) |
| Blocks | --- | --- |
| Minutes | --- | 19 vs. Kansas (11/24/15) |
| FG Made | --- | 3 vs. Monmouth (11/13/15) |
| FG Att. | --- | 6 vs. Monmouth (11/13/15) |
| 3PFG Made | --- | 1 vs. Monmouth (11/13/15) |
| 3PFG Att. | --- | 2 vs. Kansas (11/24/15) |
| FT Made | --- | 3 (twice), last at Washington (1/1/16) |
| FT Att. | --- | 4 (twice), last at Washington (1/1/16) |

KEY NOTES ON ALEX OLESINSKI

- Has missed UCLA's first 14 games of the season while recovering from a stress reaction in his left foot
- During the team's overseason trip to Australia (Aug. 2016), averaged 6.3 points and 4.0 rebounds per game in three contests
- As a freshman in 2015-16, averaged 1.2 points and 2.0 rebounds in 7.0 minutes per game (23 games)

ALEX OLESINSKI'S CAREER STATISTICS

| Season | Yr. | G-GS | MIN | MPG | FG-FGA | PCT | 3FG-A | PCT | FT-FTA | PCT | OR | DR | TOT | RPG | PF-DQ | A | TO | BS | S | PTS | PPG |
|---------|-----|------|-----|-----|--------|------|-------|------|--------|------|----|----|-----|-----|-------|---|----|----|---|-----|-----|
| 2015-16 | FR | 23-0 | 161 | 7.0 | 7-26 | .269 | 1-7 | .143 | 13-20 | .650 | 21 | 25 | 46 | 2.0 | 34-0 | 4 | 10 | 0 | 5 | 28 | 1.2 |
| CAREER | | 23-0 | 161 | 7.0 | 7-26 | .269 | 1-7 | .143 | 13-20 | .650 | 21 | 25 | 46 | 2.0 | 34-0 | 4 | 10 | 0 | 5 | 28 | 1.2 |

JERROLD SMITH (15)
SENIOR – G – 6-0, 165 – Los Angeles, Calif. (St. Bernard's HS)

SEASON/CAREER BEST PERFORMANCES

| Category | Season High | Career High |
|-----------|---|---|
| Points | 4 vs. Long Beach State (11/20/16) | 4 vs. Long Beach State (11/20/16) |
| Rebounds | --- | 1 vs. Colorado (2/20/16) |
| Assists | 1 vs. UC Santa Barbara (12/14/16) | 1 (twice), last vs. UC Santa Barbara (12/14/16) |
| Steals | 1 (twice), last vs. UC Santa Barbara (12/14/16) | 1 (twice), last vs. UC Santa Barbara (12/14/16) |
| Blocks | --- | --- |
| Minutes | 4 vs. Portland (11/24/16) | 4 vs. Portland (11/24/16) |
| FG Made | 2 vs. Long Beach State (11/20/16) | 2 vs. Long Beach State (11/20/16) |
| FG Att. | 2 vs. Long Beach State (11/20/16) | 2 vs. Long Beach State (11/20/16) |
| 3PFG Made | --- | --- |
| 3PFG Att. | --- | 1 vs. Colorado (2/20/16) |
| FT Made | 1 vs. Michigan (12/10/16) | 1 vs. Michigan (12/10/16) |
| FT Att. | 2 vs. Michigan (12/10/16) | 2 vs. Michigan (12/10/16) |

KEY NOTES ON JERROLD SMITH

- Has played in 15 games in three seasons with the Bruins, including seven contests this season (senior year) ... did not play in 2014-15
- Was a three-year varsity basketball standout at St. Bernard's High School in Playa del Rey, Calif., earning All-Del Rey League honors as a senior

JERROLD SMITH'S 2016-17 GAME-BY-GAME STATISTICS

| Opponent | Date | gs | min | Total | | 3-Pointers | | Free throws | | Rebounds | | | | pf | a | t/o | blk | stl | pts | avg |
|------------------|----------|-----|-----|--------|-------|------------|------|-------------|------|----------|-----|-----|-----|----|---|-----|-----|-----|-----|-----|
| | | | | fg-fga | pct | 3fg-fga | pct | ft-fta | pct | off | def | tot | avg | | | | | | | |
| PACIFIC | 11/11/16 | | 2 | 0-2 | .000 | 0-0 | .000 | 0-0 | .000 | 0 | 0 | 0 | 0.0 | 2 | 0 | 1 | 0 | 0 | 0 | 0.0 |
| CSUN | 11/13/16 | dnp | | - | - | - | - | - | - | - | - | - | - | - | - | - | - | - | - | - |
| SAN DIEGO | 11/17/16 | dnp | | - | - | - | - | - | - | - | - | - | - | - | - | - | - | - | - | - |
| LONG BEACH STATE | 11/20/16 | 3 | | 2-2 | 1.000 | 0-0 | .000 | 0-0 | .000 | 0 | 0 | 0 | 0.0 | 1 | 0 | 1 | 0 | 0 | 4 | 2.0 |
| vs Portland | 11/24/16 | 4 | | 0-0 | .000 | 0-0 | .000 | 0-0 | .000 | 0 | 0 | 0 | 0.0 | 0 | 0 | 0 | 0 | 0 | 0 | 1.3 |
| vs Nebraska | 11/25/16 | dnp | | - | - | - | - | - | - | - | - | - | - | - | - | - | - | - | - | - |
| vs Texas A&M | 11/27/16 | dnp | | - | - | - | - | - | - | - | - | - | - | - | - | - | - | - | - | - |
| UC RIVERSIDE | 11/30/16 | 3 | | 0-0 | .000 | 0-0 | .000 | 0-0 | .000 | 0 | 0 | 0 | 0.0 | 0 | 0 | 0 | 0 | 0 | 0 | 1.0 |
| at Kentucky | 12/03/16 | dnp | | - | - | - | - | - | - | - | - | - | - | - | - | - | - | - | - | - |
| MICHIGAN | 12/10/16 | 1 | | 0-0 | .000 | 0-0 | .000 | 1-2 | .500 | 0 | 0 | 0 | 0.0 | 0 | 0 | 0 | 0 | 1 | 1 | 1.0 |
| UC SANTA BARBARA | 12/14/16 | 2 | | 0-0 | .000 | 0-0 | .000 | 0-0 | .000 | 0 | 0 | 0 | 0.0 | 0 | 1 | 0 | 0 | 1 | 0 | 0.8 |
| vs Ohio State | 12/17/16 | dnp | | - | - | - | - | - | - | - | - | - | - | - | - | - | - | - | - | - |
| WESTERN MICHIGAN | 12/21/16 | 0 | | 0-0 | .000 | 0-0 | .000 | 0-0 | .000 | 0 | 0 | 0 | 0.0 | 0 | 0 | 0 | 0 | 0 | 0 | 0.7 |
| at Oregon | 12/28/16 | dnp | | - | - | - | - | - | - | - | - | - | - | - | - | - | - | - | - | - |
| Totals | | 0 | 15 | 2-4 | .500 | 0-0 | .000 | 1-2 | .500 | 0 | 0 | 0 | 0.0 | 3 | 1 | 2 | 0 | 2 | 5 | 0.7 |

JERROLD SMITH'S CAREER STATISTICS

| Season | gp-gs | min/avg | Total | | 3-Point | | F-Throws | | Rebounds | | | | pf | fo | ast | to | blk | stl | Scoring | |
|---------|-------|---------|--------|------|---------|------|----------|------|----------|-----|-----|-----|----|----|-----|----|-----|-----|---------|-----|
| | | | fg-fga | pct | fg-fga | pct | ft-fta | pct | off | def | tot | avg | | | | | | | pts | avg |
| 2015-16 | 8-0 | 10/1.3 | 0-2 | .000 | 0-1 | .000 | 0-0 | .000 | 1 | 0 | 1 | 0.1 | 0 | 0 | 1 | 1 | 0 | 0 | 0 | 0.0 |
| 2016-17 | 7-0 | 15/2.1 | 2-4 | .500 | 0-0 | .000 | 1-2 | .500 | 0 | 0 | 0 | 0.0 | 3 | 0 | 1 | 2 | 0 | 2 | 5 | 0.7 |
| TOTAL | 15-0 | 25/1.7 | 2-6 | .333 | 0-1 | .000 | 1-2 | .500 | 1 | 0 | 1 | 0.1 | 3 | 0 | 2 | 3 | 0 | 2 | 5 | 0.3 |

THOMAS WELSH (40)
JUNIOR – C – 7-0, 245 – Redondo Beach, Calif. (Loyola HS)

SEASON/CAREER BEST PERFORMANCES

| Category | Season High | Career High |
|-----------|--|--|
| Points | 20 at Oregon (12/28/16) | 22 vs. Cal Poly (11/15/15) |
| Rebounds | 13 vs. CSUN (11/13/16) | 16 (twice), last at California (2/25/16) |
| Assists | 3 vs. UC Riverside (11/30/16) | 3 vs. UC Riverside (11/30/16) |
| Steals | 2 vs. CSUN (11/13/16) | 2 (4 times), last vs. CSUN (11/13/16) |
| Blocks | 4 (twice), last vs. San Diego (11/17/16) | 5 vs. Monmouth (11/13/15) |
| Minutes | 30 vs. CSUN (11/13/16) | 39 vs. Monmouth (11/13/15) |
| FG Made | 8 (twice), last at Oregon (12/28/16) | 10 vs. Cal Poly (11/15/15) |
| FG Att. | 12 vs. CSUN (11/13/16) | 16 vs. McNeese State (12/22/15) |
| 3PFG Made | --- | --- |
| 3PFG Att. | --- | --- |
| FT Made | 4 (4 times), last at Oregon (12/28/16) | 5 vs. Kentucky (12/3/15) |
| FT Att. | 4 (4 times), last at Oregon (12/28/16) | 6 (twice), last at Washington (1/1/16) |

KEY NOTES ON THOMAS WELSH

- Has averaged 12.0 points, 9.6 rebounds and 2.3 blocks in 10 games ... missed four non-conference contests (Dec. 10-21) with a bruised right knee
- Scored a season-high 20 points and grabbed 10 rebounds in his return from a knee injury in UCLA's 89-87 loss at No. 21 Oregon (Dec. 28)
- Has totaled six point-rebound double-doubles this season ... has registered 16 career double-doubles midway through his third collegiate season
- Has made 19 of his last 24 shots (79.2 percent) ... overall, has shot 59.3 percent (51/86) in 10 games
- As a sophomore last season, registered 11.2 points and 8.5 rebounds per game (played in 31 of UCLA's 32 games)

THOMAS WELSH'S 2016-17 GAME-BY-GAME STATISTICS

| Opponent | Date | gs | min | Total | | 3-Pointers | | Free throws | | Rebounds | | | | pf | a | t/o | blk | stl | pts | avg | | |
|------------------|----------|----|-----|--------|-------|------------|------|-------------|-------|----------|-------|-----|------|----|-----|-----|-----|-----|-----|------|-----|------|
| | | | | fg-fga | pct | 3fg-fga | pct | ft-fta | pct | off | def | tot | avg | | | | | | | | | |
| PACIFIC | 11/11/16 | * | 26 | 3-9 | .333 | 0-0 | .000 | 0-0 | .000 | 0 | 6 | 6 | 6.0 | 4 | 0 | 0 | 3 | 1 | 6 | 6.0 | | |
| CSUN | 11/13/16 | * | 30 | 3-12 | .250 | 0-0 | .000 | 4-4 | 1.000 | 2 | 11 | 13 | 9.5 | 3 | 2 | 1 | 4 | 2 | 10 | 8.0 | | |
| SAN DIEGO | 11/17/16 | * | 26 | 4-7 | .571 | 0-0 | .000 | 4-4 | 1.000 | 2 | 9 | 11 | 10.0 | 1 | 0 | 0 | 4 | 0 | 12 | 9.3 | | |
| LONG BEACH STATE | 11/20/16 | * | 23 | 6-9 | .667 | 0-0 | .000 | 0-0 | .000 | 2 | 5 | 7 | 9.3 | 4 | 0 | 0 | 3 | 1 | 12 | 10.0 | | |
| vs Portland | 11/24/16 | * | 26 | 8-10 | .800 | 0-0 | .000 | 0-0 | .000 | 0 | 10 | 10 | 9.4 | 3 | 0 | 1 | 1 | 0 | 16 | 11.2 | | |
| vs Nebraska | 11/25/16 | * | 28 | 5-8 | .625 | 0-0 | .000 | 2-2 | 1.000 | 0 | 11 | 11 | 9.7 | 1 | 2 | 0 | 1 | 0 | 12 | 11.3 | | |
| vs Texas A&M | 11/27/16 | * | 27 | 3-7 | .429 | 0-0 | .000 | 0-0 | .000 | 1 | 7 | 8 | 9.4 | 4 | 0 | 0 | 1 | 0 | 6 | 10.6 | | |
| UC RIVERSIDE | 11/30/16 | * | 25 | 6-6 | 1.000 | 0-0 | .000 | 0-0 | .000 | 2 | 10 | 12 | 9.8 | 2 | 3 | 1 | 3 | 0 | 12 | 10.8 | | |
| at Kentucky | 12/03/16 | * | 19 | 5-7 | .714 | 0-0 | .000 | 4-4 | 1.000 | 2 | 6 | 8 | 9.6 | 5 | 0 | 1 | 0 | 0 | 14 | 11.1 | | |
| MICHIGAN | 12/10/16 | | dnp | - | - | - | - | - | - | - | - | - | - | - | - | - | - | - | - | - | | |
| UC SANTA BARBARA | 12/14/16 | | dnp | - | - | - | - | - | - | - | - | - | - | - | - | - | - | - | - | - | | |
| vs Ohio State | 12/17/16 | | dnp | - | - | - | - | - | - | - | - | - | - | - | - | - | - | - | - | - | | |
| WESTERN MICHIGAN | 12/21/16 | | dnp | - | - | - | - | - | - | - | - | - | - | - | - | - | - | - | - | - | | |
| at Oregon | 12/28/16 | * | 27 | 8-11 | .727 | 0-0 | .000 | 4-4 | 1.000 | 5 | 5 | 10 | 9.6 | 2 | 1 | 2 | 3 | 0 | 20 | 12.0 | | |
| Totals | | | 10 | 257 | | 51-86 | .593 | 0-0 | .000 | 18-18 | 1.000 | 16 | 80 | 96 | 9.6 | 29 | 8 | 6 | 23 | 4 | 120 | 12.0 |

THOMAS WELSH'S CAREER STATISTICS

| Season | gp-gs | min/avg | Total | | 3-Point | | F-Throws | | Rebounds | | | | pf | fo | ast | to | blk | stl | Scoring | |
|---------|-------|-----------|---------|------|---------|------|----------|-------|----------|-----|-----|-----|-----|----|-----|----|-----|-----|---------|------|
| | | | fg-fga | pct | fg-fga | pct | ft-fta | pct | off | def | tot | avg | | | | | | | pts | avg |
| 2014-15 | 36-3 | 565/15.7 | 62-132 | .470 | 0-0 | .000 | 14-23 | .609 | 54 | 83 | 137 | 3.8 | 85 | 1 | 8 | 17 | 39 | 14 | 138 | 3.8 |
| 2015-16 | 31-26 | 832/26.8 | 157-266 | .590 | 0-0 | .000 | 34-45 | .756 | 100 | 163 | 263 | 8.5 | 86 | 6 | 17 | 25 | 32 | 8 | 348 | 11.2 |
| 2016-17 | 10-10 | 257/25.7 | 51-86 | .593 | 0-0 | .000 | 18-18 | 1.000 | 16 | 80 | 96 | 9.6 | 29 | 1 | 8 | 6 | 23 | 4 | 120 | 12.0 |
| TOTAL | 77-39 | 1654/21.5 | 270-484 | .558 | 0-0 | .000 | 66-86 | .767 | 170 | 326 | 496 | 6.4 | 200 | 8 | 33 | 48 | 94 | 26 | 606 | 7.9 |

ALEC WULFF (21)
JUNIOR – G – 6-3, 185 – Laguna Beach, Calif. (Laguna Beach HS)

SEASON/CAREER BEST PERFORMANCES

| Category | Season High | Career High |
|-----------|-------------------------------|---|
| Points | 6 vs. UC Riverside (11/30/16) | 6 vs. UC Riverside (11/30/16) |
| Rebounds | 1 vs. Pacific (11/11/16) | 1 (3 times), last vs. Pacific (11/11/16) |
| Assists | 1 vs. UC Riverside (11/30/16) | 1 (3 times), last vs. UC Riverside (11/30/16) |
| Steals | 1 vs. UC Riverside (11/30/16) | 1 (twice), last vs. UC Riverside (11/30/16) |
| Blocks | --- | --- |
| Minutes | 4 vs. Portland (11/24/16) | 4 vs. Portland (11/24/16) |
| FG Made | 2 vs. UC Riverside (11/30/16) | 2 vs. UC Riverside (11/30/16) |
| FG Att. | 2 vs. UC Riverside (11/30/16) | 2 vs. UC Riverside (11/30/16) |
| 3PFG Made | 2 vs. UC Riverside (11/30/16) | 2 vs. UC Riverside (11/30/16) |
| 3PFG Att. | 3 vs. UC Riverside (11/30/16) | 3 vs. UC Riverside (11/30/16) |
| FT Made | --- | --- |
| FT Att. | --- | --- |

KEY NOTES ON ALEC WULFF

- Has made 4 of 8 career three-pointers, totaling 12 points and three assists in 16 career games
- Shot 2-for-3 from beyond the 3-point arc in the Bruins' non-conference win over UC Riverside (Nov. 30, 2016)

ALEC WULFF'S 2016-17 GAME-BY-GAME STATISTICS

| Opponent | Date | gs | min | Total | | 3-Pointers | | Free throws | | Rebounds | | | | pf | a | t/o | blk | stl | pts | avg | |
|------------------|----------|----|-----|--------|------|------------|------|-------------|------|----------|-----|-----|-----|-----|---|-----|-----|-----|-----|-----|-----|
| | | | | fg-fga | pct | 3fg-fga | pct | ft-fta | pct | off | def | tot | avg | | | | | | | | |
| PACIFIC | 11/11/16 | | 2 | 0-0 | .000 | 0-0 | .000 | 0-0 | .000 | 0 | 1 | 1 | 1.0 | 0 | 0 | 0 | 0 | 0 | 0.0 | | |
| CSUN | 11/13/16 | | dnp | - | - | - | - | - | - | - | - | - | - | - | - | - | - | - | - | | |
| SAN DIEGO | 11/17/16 | | dnp | - | - | - | - | - | - | - | - | - | - | - | - | - | - | - | - | | |
| LONG BEACH STATE | 11/20/16 | | 3 | 0-1 | .000 | 0-1 | .000 | 0-0 | .000 | 0 | 0 | 0 | 0.5 | 1 | 0 | 0 | 0 | 0 | 0.0 | | |
| vs Portland | 11/24/16 | | 4 | 0-0 | .000 | 0-0 | .000 | 0-0 | .000 | 0 | 0 | 0 | 0.3 | 1 | 0 | 0 | 0 | 0 | 0.0 | | |
| vs Nebraska | 11/25/16 | | dnp | - | - | - | - | - | - | - | - | - | - | - | - | - | - | - | - | | |
| vs Texas A&M | 11/27/16 | | dnp | - | - | - | - | - | - | - | - | - | - | - | - | - | - | - | - | | |
| UC RIVERSIDE | 11/30/16 | | 3 | 2-3 | .667 | 2-3 | .667 | 0-0 | .000 | 0 | 0 | 0 | 0.3 | 0 | 1 | 0 | 0 | 1 | 6 | 1.5 | |
| at Kentucky | 12/03/16 | | dnp | - | - | - | - | - | - | - | - | - | - | - | - | - | - | - | - | | |
| MICHIGAN | 12/10/16 | | 1 | 0-0 | .000 | 0-0 | .000 | 0-0 | .000 | 0 | 0 | 0 | 0.2 | 0 | 0 | 0 | 0 | 0 | 1.2 | | |
| UC SANTA BARBARA | 12/14/16 | | 2 | 0-1 | .000 | 0-1 | .000 | 0-0 | .000 | 0 | 0 | 0 | 0.2 | 0 | 0 | 0 | 0 | 0 | 1.0 | | |
| vs Ohio State | 12/17/16 | | dnp | - | - | - | - | - | - | - | - | - | - | - | - | - | - | - | - | | |
| WESTERN MICHIGAN | 12/21/16 | | 0 | 0-0 | .000 | 0-0 | .000 | 0-0 | .000 | 0 | 0 | 0 | 0.1 | 0 | 0 | 0 | 0 | 0 | 0.9 | | |
| at Oregon | 12/28/16 | | dnp | - | - | - | - | - | - | - | - | - | - | - | - | - | - | - | - | | |
| Totals | | | 0 | 15 | 2-5 | .400 | 2-5 | .400 | 0-0 | .000 | 0 | 1 | 1 | 0.1 | 2 | 1 | 0 | 0 | 1 | 6 | 0.9 |

ALEC WULFF'S CAREER STATISTICS

| Season | gp-gs | min/avg | Total | | 3-Point | | F-Throws | | Rebounds | | | | pf | fo | ast | to | blk | stl | Scoring | |
|---------|-------|---------|--------|-------|---------|-------|----------|------|----------|-----|-----|-----|----|----|-----|----|-----|-----|---------|-----|
| | | | fg-fga | pct | fg-fga | pct | ft-fta | pct | off | def | tot | avg | | | | | | | pts | avg |
| 2014-15 | 4-0 | 5/1.3 | 0-1 | .000 | 0-1 | .000 | 0-0 | .000 | 0 | 0 | 0 | 0.0 | 0 | 0 | 1 | 0 | 0 | 1 | 0 | 0.0 |
| 2015-16 | 5-0 | 7/1.4 | 2-2 | 1.000 | 2-2 | 1.000 | 0-0 | .000 | 0 | 0 | 0 | 0.0 | 0 | 0 | 1 | 0 | 0 | 0 | 6 | 1.2 |
| 2016-17 | 7-0 | 15/2.1 | 2-5 | .400 | 2-5 | .400 | 0-0 | .000 | 0 | 1 | 1 | 0.1 | 2 | 0 | 1 | 0 | 0 | 1 | 6 | 0.9 |
| TOTAL | 16-0 | 27/1.7 | 4-8 | .500 | 4-8 | .500 | 0-0 | .000 | 0 | 1 | 1 | 0.1 | 2 | 0 | 3 | 0 | 0 | 2 | 12 | 0.8 |

ISAAC WULFF (21)
FRESHMAN – G – 6-3, 175 – Laguna Beach, Calif. (Laguna Beach HS)

SEASON/CAREER BEST PERFORMANCES

| Category | Season High | Career High |
|-----------|---|---|
| Points | 3 vs. Pacific (11/11/16) | 3 vs. Pacific (11/11/16) |
| Rebounds | 2 vs. Pacific (11/11/16) | 2 vs. Pacific (11/11/16) |
| Assists | --- | --- |
| Steals | --- | --- |
| Blocks | --- | --- |
| Minutes | 4 vs. Portland (11/24/16) | 4 vs. Portland (11/24/16) |
| FG Made | 1 (twice), last vs. UC Riverside (11/30/16) | 1 (twice), last vs. UC Riverside (11/30/16) |
| FG Att. | 1 (twice), last vs. UC Riverside (11/30/16) | 1 (twice), last vs. UC Riverside (11/30/16) |
| 3PFG Made | --- | --- |
| 3PFG Att. | --- | --- |
| FT Made | 1 vs. Pacific (11/11/16) | 1 vs. Pacific (11/11/16) |
| FT Att. | 2 vs. Pacific (11/11/16) | 2 vs. Pacific (11/11/16) |

KEY NOTES ON ISAAC WULFF

- Enters his first season at UCLA ... made his collegiate debut in the second half of UCLA's season-opening win over Pacific (Nov. 11)
- Isaac's older brother, Alec, is currently a junior on the team ... both Wulff brothers starred at Laguna Beach High School

ISAAC WULFF'S 2016-17 GAME-BY-GAME STATISTICS

| Opponent | Date | gs | min | Total | | 3-Pointers | | Free throws | | Rebounds | | | | pf | a | t/o | blk | stl | pts | avg |
|------------------|----------|-----|-----|--------|-------|------------|------|-------------|------|----------|-----|-----|-----|----|---|-----|-----|-----|-----|-----|
| | | | | fg-fga | pct | 3fg-fga | pct | ft-fga | pct | off | def | tot | avg | | | | | | | |
| PACIFIC | 11/11/16 | | 2 | 1-1 | 1.000 | 0-0 | .000 | 1-2 | .500 | 1 | 1 | 2 | 2.0 | 0 | 0 | 0 | 0 | 0 | 3 | 3.0 |
| CSUN | 11/13/16 | dnp | | - | - | - | - | - | - | - | - | - | - | - | - | - | - | - | - | - |
| SAN DIEGO | 11/17/16 | dnp | | - | - | - | - | - | - | - | - | - | - | - | - | - | - | - | - | - |
| LONG BEACH STATE | 11/20/16 | | 3 | 0-0 | .000 | 0-0 | .000 | 0-0 | .000 | 0 | 0 | 0 | 1.0 | 0 | 0 | 0 | 0 | 0 | 0 | 1.5 |
| vs Portland | 11/24/16 | dnp | | - | - | - | - | - | - | - | - | - | - | - | - | - | - | - | - | - |
| vs Nebraska | 11/25/16 | dnp | | - | - | - | - | - | - | - | - | - | - | - | - | - | - | - | - | - |
| vs Texas A&M | 11/27/16 | dnp | | - | - | - | - | - | - | - | - | - | - | - | - | - | - | - | - | - |
| UC RIVERSIDE | 11/30/16 | | 3 | 1-1 | 1.000 | 0-0 | .000 | 0-0 | .000 | 0 | 0 | 0 | 0.7 | 1 | 0 | 0 | 0 | 0 | 2 | 1.7 |
| at Kentucky | 12/03/16 | dnp | | - | - | - | - | - | - | - | - | - | - | - | - | - | - | - | - | - |
| MICHIGAN | 12/10/16 | | 1 | 0-0 | .000 | 0-0 | .000 | 0-0 | .000 | 0 | 0 | 0 | 0.5 | 0 | 0 | 0 | 0 | 0 | 0 | 1.3 |
| UC SANTA BARBARA | 12/14/16 | dnp | | - | - | - | - | - | - | - | - | - | - | - | - | - | - | - | - | - |
| vs Ohio State | 12/17/16 | dnp | | - | - | - | - | - | - | - | - | - | - | - | - | - | - | - | - | - |
| WESTERN MICHIGAN | 12/21/16 | dnp | | - | - | - | - | - | - | - | - | - | - | - | - | - | - | - | - | - |
| at Oregon | 12/28/16 | dnp | | - | - | - | - | - | - | - | - | - | - | - | - | - | - | - | - | - |
| Totals | | 0 | 9 | 2-2 | 1.000 | 0-0 | .000 | 1-2 | .500 | 1 | 1 | 2 | 0.5 | 1 | 0 | 0 | 0 | 0 | 5 | 1.3 |

ISAAC WULFF'S CAREER STATISTICS

| Season | gp-gs | min/avg | Total | | 3-Point | | F-Throws | | Rebounds | | | | | | | | | | | Scoring | |
|---------|-------|---------|--------|-------|---------|------|----------|------|----------|-----|-----|-----|----|----|-----|----|-----|-----|--|---------|-----|
| | | | fg-fga | pct | fg-fga | pct | ft-fta | pct | off | def | tot | avg | pf | fo | ast | to | blk | stl | | pts | avg |
| 2016-17 | 4-0 | 9/2.3 | 2-2 | 1.000 | 0-0 | .000 | 1-2 | .500 | 1 | 1 | 2 | 0.5 | 1 | 0 | 0 | 0 | 0 | 0 | | 5 | 1.3 |
| TOTAL | 4-0 | 9/2.3 | 2-2 | 1.000 | 0-0 | .000 | 1-2 | .500 | 1 | 1 | 2 | 0.5 | 1 | 0 | 0 | 0 | 0 | 0 | | 5 | 1.3 |

2016-17 STARTING LINEUPS & STAT LEADERS

STARTING LINEUPS

| DATE | OPPONENT | W/L | SCORE | | | | | |
|----------|----------------------|-----|--------|------------|--------------|----------------|---------|--------------|
| 11/11/16 | Pacific | W | 119-80 | Lonzo Ball | Bryce Alford | Isaac Hamilton | TJ Leaf | Thomas Welsh |
| 11/13/16 | CSUN | W | 102-87 | Lonzo Ball | Bryce Alford | Isaac Hamilton | TJ Leaf | Thomas Welsh |
| 11/17/16 | San Diego | W | 88-68 | Lonzo Ball | Bryce Alford | Isaac Hamilton | TJ Leaf | Thomas Welsh |
| 11/20/16 | Long Beach State | W | 114-77 | Lonzo Ball | Bryce Alford | Isaac Hamilton | TJ Leaf | Thomas Welsh |
| 11/24/16 | vs. Portland ^ | W | 99-77 | Lonzo Ball | Bryce Alford | Isaac Hamilton | TJ Leaf | Thomas Welsh |
| 11/25/16 | vs. Nebraska ^ | W | 82-71 | Lonzo Ball | Bryce Alford | Isaac Hamilton | TJ Leaf | Thomas Welsh |
| 11/27/16 | vs. Texas A&M ^ | W | 74-67 | Lonzo Ball | Bryce Alford | Isaac Hamilton | TJ Leaf | Thomas Welsh |
| 11/30/16 | UC Riverside | W | 98-56 | Lonzo Ball | Bryce Alford | Isaac Hamilton | TJ Leaf | Thomas Welsh |
| 12/03/16 | at Kentucky | W | 97-92 | Lonzo Ball | Bryce Alford | Isaac Hamilton | TJ Leaf | Thomas Welsh |
| 12/10/16 | Michigan | W | 102-84 | Lonzo Ball | Bryce Alford | Isaac Hamilton | TJ Leaf | G.G. Goloman |
| 12/14/16 | UC Santa Barbara | W | 102-62 | Lonzo Ball | Bryce Alford | Isaac Hamilton | TJ Leaf | G.G. Goloman |
| 12/17/16 | vs. Ohio State # | W | 86-73 | Lonzo Ball | Bryce Alford | Isaac Hamilton | TJ Leaf | G.G. Goloman |
| 12/21/16 | Western Michigan | W | 82-68 | Lonzo Ball | Bryce Alford | Isaac Hamilton | TJ Leaf | G.G. Goloman |
| 12/28/16 | at Oregon* | L | 87-89 | Lonzo Ball | Bryce Alford | Isaac Hamilton | TJ Leaf | Thomas Welsh |
| 12/30/16 | at Oregon State* | | | | | | | |
| 01/05/17 | California * | | | | | | | |
| 01/08/17 | Stanford* | | | | | | | |
| 01/12/17 | at Colorado* | | | | | | | |
| 01/14/17 | at Utah* | | | | | | | |
| 01/19/17 | Arizona State* | | | | | | | |
| 01/21/17 | Arizona* | | | | | | | |
| 01/25/17 | at USC* | | | | | | | |
| 02/01/17 | at Washington State* | | | | | | | |
| 02/04/17 | at Washington* | | | | | | | |
| 02/09/17 | Oregon * | | | | | | | |
| 02/12/17 | Oregon State* | | | | | | | |
| 02/18/17 | USC* | | | | | | | |
| 02/23/17 | at Arizona State* | | | | | | | |
| 02/25/17 | at Arizona* | | | | | | | |
| 03/01/17 | Washington* | | | | | | | |
| 03/04/17 | Washington State* | | | | | | | |

^ Wooden Legacy (Fullerton and Anaheim, Calif.)

CBS Sports Classic game, at T-Mobile Arena (Las Vegas, Nev.)

* Pac-12 Conference game

STATISTICAL LEADERS

| DATE | OPPONENT | W/L | SCORE | POINTS | REBOUNDS | ASSISTS | STEALS | BLOCKS | | | | | |
|----------|----------------------|-----|--------|-----------------|----------|----------------|--------|----------|----|----------------|---|-------------------------|---|
| 11/11/16 | Pacific | W | 119-80 | Alford | 30 | Leaf | 15 | Ball | 11 | Alford, Ball | 2 | Welsh | 3 |
| 11/13/16 | CSUN | W | 102-87 | Hamilton | 22 | Welsh | 13 | Ball | 6 | Ball, Welsh | 2 | Welsh | 4 |
| 11/17/16 | San Diego | W | 88-68 | Leaf | 26 | Welsh | 11 | Ball | 8 | 4 players | 1 | Welsh | 4 |
| 11/20/16 | Long Beach State | W | 114-77 | Leaf | 21 | Leaf | 9 | Ball | 11 | Alford | 4 | Welsh | 3 |
| 11/24/16 | vs. Portland ^ | W | 99-77 | Ball | 18 | Welsh | 10 | Ball | 11 | Ball, Hamilton | 2 | Alford, Goloman, Welsh | 1 |
| 11/25/16 | vs. Nebraska ^ | W | 82-71 | Alford | 18 | Welsh | 11 | Ball | 7 | Goloman | 1 | Anigbogu, Goloman, Leaf | 1 |
| 11/27/16 | vs. Texas A&M ^ | W | 74-67 | Hamilton | 17 | Leaf | 9 | Ball | 10 | Alford | 2 | Ball | 3 |
| 11/30/16 | UC Riverside | W | 98-56 | Hamilton | 27 | Welsh | 12 | Ball | 13 | Ball | 3 | Welsh | 3 |
| 12/03/16 | at Kentucky | W | 97-92 | Hamiton | 19 | Leaf | 13 | Ball | 7 | 4 players | 1 | Anigbogu | 2 |
| 12/10/16 | Michigan | W | 102-84 | Leaf | 21 | Leaf | 8 | Hamilton | 7 | Ball | 3 | Anigbogu | 4 |
| 12/14/16 | UC Santa Barbara | W | 102-62 | Leaf | 25 | Ball, Leaf | 10 | Leaf | 8 | Holiday | 4 | Anigbogu | 4 |
| 12/17/16 | vs. Ohio State # | W | 86-73 | Alford, Holiday | 20 | Ball | 9 | Ball | 9 | Holiday | 5 | Goloman | 1 |
| 12/21/16 | Western Michigan | W | 82-68 | Alford | 22 | Hamilton, Leaf | 8 | Holiday | 7 | Hamilton | 3 | Ball | 3 |
| 12/28/16 | at Oregon* | L | 87-89 | Alford, Welsh | 20 | Welsh | 10 | Holiday | 7 | 3 players | 1 | Welsh | 3 |
| 12/30/16 | at Oregon State* | | | | | | | | | | | | |
| 01/05/17 | California* | | | | | | | | | | | | |
| 01/08/17 | Stanford* | | | | | | | | | | | | |
| 01/12/17 | at Colorado* | | | | | | | | | | | | |
| 01/14/17 | at Utah* | | | | | | | | | | | | |
| 01/19/17 | Arizona State* | | | | | | | | | | | | |
| 01/21/17 | Arizona* | | | | | | | | | | | | |
| 01/25/17 | at USC* | | | | | | | | | | | | |
| 02/01/17 | at Washington State* | | | | | | | | | | | | |
| 02/04/17 | at Washington* | | | | | | | | | | | | |
| 02/09/17 | Oregon* | | | | | | | | | | | | |
| 02/12/17 | Oregon State* | | | | | | | | | | | | |
| 02/18/17 | USC* | | | | | | | | | | | | |
| 02/23/17 | at Arizona State* | | | | | | | | | | | | |
| 02/25/17 | at Arizona* | | | | | | | | | | | | |
| 03/01/17 | Washington* | | | | | | | | | | | | |
| 03/04/17 | Washington State* | | | | | | | | | | | | |

^ Wooden Legacy (Fullerton and Anaheim, Calif.)

CBS Sports Classic game, at T-Mobile Arena (Las Vegas, Nev.)

* Pac-12 Conference game

2016-17 POINTS-REBOUNDS-ASSISTS

| OPPONENT | ALFORD | ALI | ANIGBOGU | BALL | DODSON | GOLOMAN | HAMILTON | HOLIDAY |
|------------------------------|--------|-----|----------|---------|--------|---------|----------|---------|
| Pacific (Nov. 11) | 30-2-1 | DNP | DNP | 19-8-11 | DNP | 4-3-0 | 17-1-8 | 18-3-5 |
| CSUN (Nov. 13) | 20-0-3 | DNP | DNP | 13-8-6 | DNP | 12-8-2 | 22-3-1 | 13-4-5 |
| San Diego (Nov. 17) | 10-3-3 | DNP | DNP | 13-7-8 | DNP | 4-1-1 | 12-3-6 | 11-5-2 |
| Long Beach State (Nov. 20) | 15-2-6 | DNP | DNP | 20-2-11 | DNP | 8-3-0 | 18-2-4 | 16-2-5 |
| vs. Portland (Nov. 24) | 13-1-2 | DNP | DNP | 18-4-11 | DNP | 7-6-1 | 16-3-6 | 14-5-5 |
| vs. Nebraska (Nov. 25) | 18-6-2 | DNP | 2-2-1 | 13-3-7 | DNP | 4-4-2 | 15-5-0 | 6-5-3 |
| vs. Texas A&M (Nov. 27) | 13-3-3 | DNP | 2-2-0 | 16-5-10 | DNP | 0-1-1 | 17-7-2 | 7-2-3 |
| UC Riverside (Nov. 30) | 5-5-4 | DNP | 5-4-0 | 5-2-13 | DNP | DNP | 27-6-1 | 18-4-5 |
| at Kentucky (Dec. 3) | 14-0-1 | DNP | 6-6-0 | 14-6-7 | DNP | 0-3-0 | 19-4-1 | 13-0-4 |
| Michigan (Dec. 10) | 18-4-3 | DNP | 6-4-1 | 19-7-4 | DNP | 6-2-1 | 14-4-7 | 17-0-5 |
| UC Santa Barbara (Dec. 14) | 15-2-2 | DNP | 9-7-1 | 13-10-7 | DNP | 7-7-1 | 13-1-1 | 20-3-6 |
| vs. Ohio State (Dec. 17) | 20-2-3 | DNP | 4-4-1 | 8-9-9 | DNP | 4-4-1 | 17-8-3 | 20-4-1 |
| Western Michigan (Dec. 21) | 22-2-2 | DNP | 6-5-0 | 7-5-4 | DNP | 6-6-3 | 11-8-5 | 16-1-7 |
| at Oregon (Dec. 28) | 20-4-1 | DNP | 9-4-0 | 14-3-6 | DNP | 4-2-0 | 2-5-3 | 5-1-7 |
| at Oregon State (Dec. 30) | | | | | | | | |
| California (Jan. 5) | | | | | | | | |
| Stanford (Jan. 8) | | | | | | | | |
| at Colorado (Jan. 12) | | | | | | | | |
| at Utah (Jan. 14) | | | | | | | | |
| Arizona State (Jan. 19) | | | | | | | | |
| Arizona (Jan. 21) | | | | | | | | |
| at USC (Jan. 25) | | | | | | | | |
| at Washington State (Feb. 1) | | | | | | | | |
| at Washington (Feb. 4) | | | | | | | | |
| Oregon (Feb. 9) | | | | | | | | |
| Oregon State (Feb. 12) | | | | | | | | |
| USC (Feb. 18) | | | | | | | | |
| at Arizona State (Feb. 23) | | | | | | | | |
| at Arizona (Feb. 25) | | | | | | | | |
| Washington (March 1) | | | | | | | | |
| Washington State (March 4) | | | | | | | | |

2016-17 POINTS-REBOUNDS-ASSISTS

| OPPONENT | LEAF | OKWARABIZIE | OLESIANSKI | SMITH | WELSH | WULFF, A. | WULFF, I. |
|------------------------------|---------|-------------|------------|-------|---------|-----------|-----------|
| Pacific (Nov. 11) | 22-15-4 | 0-1-0 | DNP | 0-0-0 | 6-6-0 | 0-1-0 | 3-2-0 |
| CSUN (Nov. 13) | 12-6-4 | 0-0-0 | DNP | DNP | 10-13-2 | DNP | DNP |
| San Diego (Nov. 17) | 26-10-1 | DNP | DNP | DNP | 12-11-0 | DNP | DNP |
| Long Beach State (Nov. 20) | 21-9-1 | 0-2-0 | DNP | 4-0-0 | 12-7-0 | 0-0-0 | 0-0-0 |
| vs. Portland (Nov. 24) | 14-9-4 | 1-0-0 | DNP | 0-0-0 | 16-10-0 | 0-0-0 | DNP |
| vs. Nebraska (Nov. 25) | 12-4-4 | DNP | DNP | DNP | 12-11-2 | DNP | DNP |
| vs. Texas A&M (Nov. 27) | 13-9-0 | DNP | DNP | DNP | 6-8-0 | DNP | DNP |
| UC Riverside (Nov. 30) | 18-10-2 | DNP | DNP | 0-0-0 | 12-12-3 | 6-0-1 | 2-0-0 |
| at Kentucky (Dec. 3) | 17-13-5 | DNP | DNP | DNP | 14-8-0 | DNP | DNP |
| Michigan (Dec. 10) | 21-8-2 | 0-0-0 | DNP | 1-0-0 | DNP | 0-0-0 | 0-0-0 |
| UC Santa Barbara (Dec. 14) | 25-10-8 | 0-1-0 | DNP | 0-0-1 | DNP | 0-0-0 | DNP |
| vs. Ohio State (Dec. 17) | 13-8-1 | DNP | DNP | DNP | DNP | DNP | DNP |
| Western Michigan (Dec. 21) | 14-8-1 | DNP | DNP | 0-0-0 | DNP | 0-0-0 | DNP |
| at Oregon (Dec. 28) | 13-5-1 | DNP | DNP | DNP | 20-10-1 | DNP | DNP |
| at Oregon State (Dec. 30) | | | | | | | |
| California (Jan. 5) | | | | | | | |
| Stanford (Jan. 8) | | | | | | | |
| at Colorado (Jan. 12) | | | | | | | |
| at Utah (Jan. 14) | | | | | | | |
| Arizona State (Jan. 19) | | | | | | | |
| Arizona (Jan. 21) | | | | | | | |
| at USC (Jan. 25) | | | | | | | |
| at Washington State (Feb. 1) | | | | | | | |
| at Washington (Feb. 4) | | | | | | | |
| Oregon (Feb. 9) | | | | | | | |
| Oregon State (Feb. 12) | | | | | | | |
| USC (Feb. 18) | | | | | | | |
| at Arizona State (Feb. 23) | | | | | | | |
| at Arizona (Feb. 25) | | | | | | | |
| Washington (March 1) | | | | | | | |
| Washington State (March 4) | | | | | | | |

UCLA's SEASON/CAREER STATS

2016-17 ROSTER

SEASON STATISTICS

| SUMMARY | gp-gs | min/g | fg% | 3fg% | ft% | r/g | a/g | stl | blk | pts/g |
|---------------------|-------|-------|-------|------|-------|-----|-----|-----|-----|-------|
| Leaf, TJ | 14-14 | 30.6 | .654 | .500 | .583 | 8.9 | 2.7 | 9 | 17 | 17.2 |
| Alford, Bryce | 14-14 | 33.1 | .471 | .416 | .855 | 2.6 | 2.6 | 11 | 2 | 16.6 |
| Hamilton, Isaac | 14-14 | 30.8 | .492 | .384 | .813 | 4.3 | 3.4 | 13 | 2 | 15.7 |
| Holiday, Aaron | 14-0 | 26.4 | .525 | .500 | .800 | 2.8 | 4.5 | 20 | 2 | 13.9 |
| Ball, Lonzo | 14-14 | 34.9 | .528 | .427 | .650 | 5.6 | 8.1 | 20 | 13 | 13.7 |
| Welsh, Thomas | 10-10 | 25.7 | .593 | .000 | 1.000 | 9.6 | 0.8 | 4 | 23 | 12.0 |
| Anigbogu, Ike | 9-0 | 14.3 | .636 | .000 | .467 | 4.2 | 0.4 | 2 | 17 | 5.4 |
| Goloman, Gyorgy | 13-4 | 13.2 | .659 | .000 | .571 | 3.8 | 1.0 | 6 | 13 | 5.1 |
| Wulff, Isaac | 4-0 | 2.3 | 1.000 | .000 | .500 | 0.5 | 0.0 | 0 | 0 | 1.3 |
| Wulff, Alec | 7-0 | 2.1 | .400 | .400 | .000 | 0.1 | 0.1 | 1 | 0 | 0.9 |
| Smith, Jerrold | 7-0 | 2.1 | .500 | .000 | .500 | 0.0 | 0.1 | 2 | 0 | 0.7 |
| Okwarabizie, Ikenna | 7-0 | 3.4 | .000 | .000 | .500 | 0.9 | 0.0 | 1 | 0 | 0.1 |

CAREER STATISTICS

| | gp-gs | min/g | fg% | 3fg% | ft% | r/g | a/g | stl | blk | pts/g |
|---------------------|--------|-------|-------|------|------|-----|-----|-----|-----|-------|
| Leaf, TJ | 14-14 | 30.6 | .654 | .500 | .583 | 8.9 | 2.7 | 9 | 17 | 17.2 |
| Alford, Bryce | 119-83 | 31.8 | .400 | .386 | .830 | 2.8 | 4.0 | 98 | 7 | 13.4 |
| Hamilton, Isaac | 82-82 | 33.9 | .453 | .383 | .759 | 3.9 | 3.3 | 78 | 10 | 13.9 |
| Holiday, Aaron | 46-32 | 30.1 | .433 | .448 | .754 | 2.9 | 4.1 | 65 | 10 | 11.4 |
| Ball, Lonzo | 14-14 | 34.9 | .528 | .427 | .650 | 5.6 | 8.1 | 20 | 13 | 13.7 |
| Welsh, Thomas | 77-39 | 21.5 | .558 | .000 | .767 | 6.4 | 0.4 | 26 | 94 | 7.9 |
| Anigbogu, Ike | 9-0 | 14.3 | .636 | .000 | .467 | 4.2 | 0.4 | 2 | 17 | 5.4 |
| Goloman, Gyorgy | 63-4 | 11.6 | .491 | .364 | .435 | 2.3 | 0.6 | 26 | 29 | 2.3 |
| Wulff, Isaac | 4-0 | 2.3 | 1.000 | .000 | .500 | 0.5 | 0.0 | 0 | 0 | 1.3 |
| Wulff, Alec | 16-0 | 1.7 | .500 | .500 | .000 | 0.1 | 0.2 | 2 | 0 | 0.8 |
| Smith, Jerrold | 15-0 | 1.7 | .333 | .000 | .500 | 0.1 | 0.1 | 2 | 0 | 0.3 |
| Okwarabizie, Ikenna | 14-0 | 2.6 | .000 | .000 | .500 | 0.7 | 0.0 | 1 | 0 | 0.1 |

| SCORING | fg-fga | fg% | 3fg-fga | 3fg% | ft-fta | ft% | pts | pts/g |
|---------------------|---------|-------|---------|------|--------|-------|-----|-------|
| Leaf, TJ | 102-156 | .654 | 16-32 | .500 | 21-36 | .583 | 241 | 17.2 |
| Alford, Bryce | 72-153 | .471 | 42-101 | .416 | 47-55 | .855 | 233 | 16.6 |
| Hamilton, Isaac | 87-177 | .492 | 33-86 | .384 | 13-16 | .813 | 220 | 15.7 |
| Holiday, Aaron | 64-122 | .525 | 26-52 | .500 | 40-50 | .800 | 194 | 13.9 |
| Ball, Lonzo | 67-127 | .528 | 32-75 | .427 | 26-40 | .650 | 192 | 13.7 |
| Welsh, Thomas | 51-86 | .593 | 0-0 | .000 | 18-18 | 1.000 | 120 | 12.0 |
| Anigbogu, Ike | 21-33 | .636 | 0-0 | .000 | 7-15 | .467 | 49 | 5.4 |
| Goloman, Gyorgy | 27-41 | .659 | 0-1 | .000 | 12-21 | .571 | 66 | 5.1 |
| Wulff, Isaac | 2-2 | 1.000 | 0-0 | .000 | 1-2 | .500 | 5 | 1.3 |
| Wulff, Alec | 2-5 | .400 | 2-5 | .400 | 0-0 | .000 | 6 | 0.9 |
| Smith, Jerrold | 2-4 | .500 | 0-0 | .000 | 1-2 | .500 | 5 | 0.7 |
| Okwarabizie, Ikenna | 0-0 | .000 | 0-0 | .000 | 1-2 | .500 | 1 | 0.1 |

| | fg-fga | fg% | 3fg-fga | 3fg% | ft-fta | ft% | pts | pts/g |
|---------------------|----------|-------|---------|------|---------|------|------|-------|
| Leaf, TJ | 102-156 | .654 | 16-32 | .500 | 21-36 | .583 | 241 | 17.2 |
| Alford, Bryce | 483-1209 | .400 | 255-660 | .386 | 376-453 | .830 | 1597 | 13.4 |
| Hamilton, Isaac | 432-953 | .453 | 152-397 | .383 | 123-162 | .759 | 1139 | 13.9 |
| Holiday, Aaron | 178-411 | .433 | 65-145 | .448 | 104-138 | .754 | 525 | 11.4 |
| Ball, Lonzo | 67-127 | .528 | 32-75 | .427 | 26-40 | .650 | 192 | 13.7 |
| Welsh, Thomas | 270-484 | .558 | 0-0 | .000 | 66-86 | .767 | 606 | 7.9 |
| Anigbogu, Ike | 21-33 | .636 | 0-0 | .000 | 7-15 | .467 | 49 | 5.4 |
| Goloman, Gyorgy | 57-116 | .491 | 8-22 | .364 | 20-46 | .435 | 142 | 2.3 |
| Wulff, Isaac | 2-2 | 1.000 | 0-0 | .000 | 1-2 | .500 | 5 | 1.3 |
| Wulff, Alec | 4-8 | .500 | 4-8 | .500 | 0-0 | .000 | 12 | 0.8 |
| Smith, Jerrold | 2-6 | .333 | 0-1 | .000 | 1-2 | .500 | 5 | 0.3 |
| Okwarabizie, Ikenna | 0-2 | .000 | 0-0 | .000 | 1-2 | .500 | 1 | 0.1 |

| TOTALS | o-reb | d-reb | t-reb | pf | fo | ast | to | a/to |
|---------------------|-------|-------|-------|----|----|-----|----|------|
| Leaf, TJ | 33 | 91 | 124 | 33 | 0 | 38 | 22 | 1.7 |
| Alford, Bryce | 4 | 32 | 36 | 22 | 0 | 36 | 18 | 2.0 |
| Hamilton, Isaac | 14 | 46 | 60 | 21 | 0 | 48 | 31 | 1.5 |
| Holiday, Aaron | 6 | 33 | 39 | 31 | 1 | 63 | 36 | 1.8 |
| Ball, Lonzo | 12 | 67 | 79 | 25 | 1 | 114 | 33 | 3.5 |
| Welsh, Thomas | 16 | 80 | 96 | 29 | 1 | 8 | 6 | 1.3 |
| Anigbogu, Ike | 13 | 25 | 38 | 27 | 1 | 4 | 11 | 0.4 |
| Goloman, Gyorgy | 16 | 34 | 50 | 29 | 2 | 13 | 11 | 1.2 |
| Wulff, Isaac | 1 | 1 | 2 | 1 | 0 | 0 | 0 | 0.0 |
| Wulff, Alec | 0 | 1 | 1 | 2 | 0 | 1 | 0 | 0.0 |
| Smith, Jerrold | 0 | 0 | 0 | 3 | 0 | 1 | 2 | 0.5 |
| Okwarabizie, Ikenna | 0 | 6 | 6 | 3 | 0 | 0 | 3 | 0.0 |

| | o-reb | d-reb | t-reb | pf | fo | ast | to | a/to |
|---------------------|-------|-------|-------|-----|----|-----|-----|------|
| Leaf, TJ | 33 | 91 | 124 | 33 | 0 | 38 | 22 | 1.7 |
| Alford, Bryce | 23 | 314 | 337 | 162 | 1 | 481 | 218 | 2.2 |
| Hamilton, Isaac | 83 | 234 | 317 | 173 | 2 | 270 | 190 | 1.4 |
| Holiday, Aaron | 25 | 110 | 135 | 134 | 8 | 190 | 128 | 1.5 |
| Ball, Lonzo | 12 | 67 | 79 | 25 | 1 | 114 | 33 | 3.5 |
| Welsh, Thomas | 170 | 326 | 496 | 200 | 8 | 33 | 48 | 0.7 |
| Anigbogu, Ike | 13 | 25 | 38 | 27 | 1 | 4 | 11 | 0.4 |
| Goloman, Gyorgy | 42 | 102 | 144 | 126 | 3 | 37 | 39 | 0.9 |
| Wulff, Isaac | 1 | 1 | 2 | 1 | 0 | 0 | 0 | 0.0 |
| Wulff, Alec | 0 | 1 | 1 | 2 | 0 | 3 | 0 | 0.0 |
| Smith, Jerrold | 1 | 0 | 1 | 3 | 0 | 2 | 3 | 0.7 |
| Okwarabizie, Ikenna | 1 | 9 | 10 | 7 | 0 | 0 | 5 | 0.0 |

2016-17 OVERALL STATISTICS

Overall: 13-1 Home: 8-0 Away: 1-1 Neutral: 4-0 Pac-12: 0-0

| ## | Player | gp-gs | min | avg | Total | | 3-Point | | F-Throw | | Rebounds | | | | | pf | dq | a | to | blk | stl | pts | avg |
|----------------|---------------------|-------|------|------|---------|-------|---------|------|---------|-------|----------|-----|-----|------|-----|----|-----|-----|----|-----|------|------|-----|
| | | | | | fg-fga | fg% | 3fg-fga | 3fg% | ft-fa | ft% | off | def | tot | avg | | | | | | | | | |
| 22 | Leaf, TJ | 14-14 | 428 | 30.6 | 102-156 | .654 | 16-32 | .500 | 21-36 | .583 | 33 | 91 | 124 | 8.9 | 33 | 0 | 38 | 22 | 17 | 9 | 241 | 17.2 | |
| 20 | Alford, Bryce | 14-14 | 463 | 33.1 | 72-153 | .471 | 42-101 | .416 | 47-55 | .855 | 4 | 32 | 36 | 2.6 | 22 | 0 | 36 | 18 | 2 | 11 | 233 | 16.6 | |
| 10 | Hamilton, Isaac | 14-14 | 431 | 30.8 | 87-177 | .492 | 33-86 | .384 | 13-16 | .813 | 14 | 46 | 60 | 4.3 | 21 | 0 | 48 | 31 | 2 | 13 | 220 | 15.7 | |
| 03 | Holiday, Aaron | 14-0 | 370 | 26.4 | 64-122 | .525 | 26-52 | .500 | 40-50 | .800 | 6 | 33 | 39 | 2.8 | 31 | 1 | 63 | 36 | 2 | 20 | 194 | 13.9 | |
| 02 | Ball, Lonzo | 14-14 | 488 | 34.9 | 67-127 | .528 | 32-75 | .427 | 26-40 | .650 | 12 | 67 | 79 | 5.6 | 25 | 1 | 114 | 33 | 13 | 20 | 192 | 13.7 | |
| 40 | Welsh, Thomas | 10-10 | 257 | 25.7 | 51-86 | .593 | 0-0 | .000 | 18-18 | 1.000 | 16 | 80 | 96 | 9.6 | 29 | 1 | 8 | 6 | 23 | 4 | 120 | 12.0 | |
| 13 | Anigbogu, Ike | 9-0 | 129 | 14.3 | 21-33 | .636 | 0-0 | .000 | 7-15 | .467 | 13 | 25 | 38 | 4.2 | 27 | 1 | 4 | 11 | 17 | 2 | 49 | 5.4 | |
| 14 | Goloman, Gyorgy | 13-4 | 171 | 13.2 | 27-41 | .659 | 0-1 | .000 | 12-21 | .571 | 16 | 34 | 50 | 3.8 | 29 | 2 | 13 | 11 | 13 | 6 | 66 | 5.1 | |
| 04 | Wulff, Isaac | 4-0 | 9 | 2.3 | 2-2 | 1.000 | 0-0 | .000 | 1-2 | .500 | 1 | 1 | 2 | 0.5 | 1 | 0 | 0 | 0 | 0 | 0 | 5 | 1.3 | |
| 21 | Wulff, Alec | 7-0 | 15 | 2.1 | 2-5 | .400 | 2-5 | .400 | 0-0 | .000 | 0 | 1 | 1 | 0.1 | 2 | 0 | 1 | 0 | 0 | 1 | 6 | 0.9 | |
| 15 | Smith, Jerrold | 7-0 | 15 | 2.1 | 2-4 | .500 | 0-0 | .000 | 1-2 | .500 | 0 | 0 | 0 | 0.0 | 3 | 0 | 1 | 2 | 0 | 2 | 5 | 0.7 | |
| 34 | Okwarabizie, Ikenna | 7-0 | 24 | 3.4 | 0-0 | .000 | 0-0 | .000 | 1-2 | .500 | 0 | 6 | 6 | 0.9 | 3 | 0 | 0 | 3 | 0 | 1 | 1 | 0.1 | |
| Team | | | | | | | | | | | 16 | 17 | 33 | | 1 | | | | | | | | |
| Total..... | | 14 | 2800 | | 497-906 | .549 | 151-352 | .429 | 187-257 | .728 | 131 | 433 | 564 | 40.3 | 227 | 6 | 326 | 175 | 89 | 89 | 1332 | 95.1 | |
| Opponents..... | | 14 | 2800 | | 392-963 | .407 | 119-334 | .356 | 148-224 | .661 | 179 | 311 | 490 | 35.0 | 269 | - | 180 | 183 | 21 | 96 | 1051 | 75.1 | |

| TEAM STATISTICS | UCLA | OPP | Date | Opponent | Score | Att. |
|------------------------|---------|---------|------------|------------------|----------|-------|
| SCORING | 1332 | 1051 | 11/11/16 | PACIFIC | w 119-80 | 8743 |
| Points per game | 95.1 | 75.1 | 11/13/16 | CSUN | w 102-87 | 7149 |
| Scoring margin | +20.1 | - | 11/17/16 | SAN DIEGO | w 88-68 | 6893 |
| FIELD GOALS-ATT | 497-906 | 392-963 | 11/20/16 | LONG BEACH STATE | w 114-77 | 8294 |
| Field goal pct | .549 | .407 | 1 11/24/16 | vs Portland | w 99-77 | 3816 |
| 3 POINT FG-ATT | 151-352 | 119-334 | 1 11/25/16 | vs Nebraska | w 82-71 | 5153 |
| 3-point FG pct | .429 | .356 | 2 11/27/16 | vs Texas A&M | w 74-67 | 4221 |
| 3-pt FG made per game | 10.8 | 8.5 | 11/30/16 | UC RIVERSIDE | w 98-56 | 6328 |
| FREE THROWS-ATT | 187-257 | 148-224 | 12/03/16 | at Kentucky | w 97-92 | 23976 |
| Free throw pct | .728 | .661 | 12/10/16 | MICHIGAN | w 102-84 | 13571 |
| F-Throws made per game | 13.4 | 10.6 | 12/14/16 | UC SANTA BARBARA | w 102-62 | 7484 |
| REBOUNDS | 564 | 490 | 3 12/17/16 | vs Ohio State | w 86-73 | 19298 |
| Rebounds per game | 40.3 | 35.0 | 12/21/16 | WESTERN MICHIGAN | w 82-68 | 10695 |
| Rebounding margin | +5.3 | - | * 12/28/16 | at Oregon | L 87-89 | 12364 |
| ASSISTS | 326 | 180 | | | | |
| Assists per game | 23.3 | 12.9 | | | | |
| TURNOVERS | 175 | 183 | | | | |
| Turnovers per game | 12.5 | 13.1 | | | | |
| Turnover margin | +0.6 | - | | | | |
| Assist/turnover ratio | 1.9 | 1.0 | | | | |
| STEALS | 89 | 96 | | | | |
| Steals per game | 6.4 | 6.9 | | | | |
| BLOCKS | 89 | 21 | | | | |
| Blocks per game | 6.4 | 1.5 | | | | |
| ATTENDANCE | 69157 | 68828 | | | | |
| Home games-Avg/Game | 8-8645 | 2-18170 | | | | |
| Neutral site-Avg/Game | - | 4-8122 | | | | |

* = Conference game
 1 = Wooden Legacy, at Cal State Fullerton (Fullerton, Calif.)
 2 = Wooden Legacy, Championship, at Honda Center (Anaheim, Calif.)
 3 = CBS Sports Classic, at T-Mobile Arena (Las Vegas, Nev.)

| Score by Periods | 1st | 2nd | Totals |
|------------------|-----|-----|--------|
| UCLA | 645 | 687 | 1332 |
| Opponents | 521 | 530 | 1051 |