



2016-17 UCONN WOMEN'S BASKETBALL

11-TIME NATIONAL CHAMPIONS

NINE-STRAIGHT FINAL FOUR TRIPS • 17 FINAL FOURS • 43 CONFERENCE CHAMPIONSHIPS

1995, 2000, 2002, 2003, 2004, 2009, 2010, 2013, 2014, 2015, 2016 NATIONAL CHAMPIONS

2016-17 SCHEDULE

Record: 17-0 Overall; 5-0 The American

NOVEMBER

Mon. 14	at #12/12 Florida State	ESPN2	W, 78-76
Thu. 17	#2/4 BAYLOR-GP	SNY	W, 72-61
Sun. 20	at LSU	ESPN	W, 76-53
Tue. 22	DAYTON-GP	SNY	W, 98-65
Tue. 29	CHATTANOOGA-XL	SNY	W, 80-43

DECEMBER

Thu. 1	#15/14 DEPAUL-GP	SNY	W, 91-46
Sun. 4	1 vs. #14/15 Texas	ESPN	W, 72-54
Wed. 7	at #2/1 Notre Dame	ESPN2	W, 72-61
Sun. 11	at Kansas State	FS1	W, 75-58
Mon. 19	#12/13 OHIO STATE-XL	CBSSN	W, 82-63
Wed. 21	at Nebraska	BTN	W, 84-41
Thu. 29	at #4/3 Maryland	ESPN2	W, 87-81

JANUARY

Sun. 1	at UCF*	SNY	W, 84-48
Wed. 4	EAST CAROLINA*-XL	SNY	W, 90-45
Tue. 10	#20/21 USF*-XL	CBSSN	W, 102-37
Sat. 14	at SMU*	SNY	W, 88-48
Tue. 17	at Tulsa*	SNY	W, 98-58
Sun. 22	TULANE*-GP	ESPN2	1 p.m.
Tue. 24	at East Carolina*	SNY	7 p.m.
Sat. 28	HOUSTON*-XL	SNY	12 p.m.

FEBRUARY

Wed. 1	at Temple*	SNY	7 p.m.
Sun. 5	TULSA*-GP	SNY	1 p.m.
Tue. 7	at Cincinnati *	SNY	7 p.m.
Sat. 11	SMU*-GP	SNY	2 p.m.
Mon. 13	#5/6 S. CAROLINA-GP	ESPN2	9 p.m.
Sat. 18	at Tulane*	SNY	8 p.m.
Wed. 22	TEMPLE*-XL	SNY	7 p.m.
Sat. 25	MEMPHIS*-GP	SNY	4:30 p.m.
Mon. 27	at #23/25 USF*	ESPN2	7 p.m.

MARCH

Fri. 3 - Mon. 6	2TBD	TBA	TBD
-----------------	------	-----	-----

1 - Jimmy V Classic, Hosted by the Basketball HOF
- Uncasville, Conn. | 2 - 2017 American Athletic Conference Championship - Uncasville, Conn. | All Times Eastern | Home Game Denoted in **BOLD CAPS**

* - American Regular Season Contest

^ - If Necessary

GP - Gampel Pavilion, Storrs, Conn.

XL - XL Center, Hartford, Conn.

UConn Athletic Communications

WBB SID - Pat McKenna
email - patrick.mckenna@uconn.edu
Cell - 860-420-7311
Office - 860-486-2394

MEDIA INTERVIEWS: All interviews with players or members of the coaching staff must be arranged through Pat McKenna and the UConn Athletic Communications Office. No interviews will be granted on gameday until competition is over.

#1/ #1 UCONN HUSKIES (17-0, 5-0 AMERICAN ATHLETIC CONFERENCE)

vs. Tulane (12-6, 3-2)

Date: Sunday, January 22, 2017

Tipoff: 1 p.m. (ET)

Site: Gampel Pavilion (10,167) • Storrs, Conn.

TV: Today's contest will be televised nationally on ESPN2 with Bob Picozzi (play-by-play) and Deb Antonelli (analyst) on the call.

Radio/Web: Today's game will be broadcast live on the UConn Radio Network with Bob Joyce and Deb Fiske on the call.

Up Next: UConn will hit the road again when the team travels to Greenville, N.C. to square-off against East Carolina. Game time is set for 7 p.m. and the contest will be televised regionally on SNY.

92 #AndCounting

2016-17 IMG UCONN RADIO NETWORK

1080-AM WTIC (Hartford), 1400-AM WILI (Willimantic) 960-AM WELI (New Haven) WGCH-AM 1490 (Greenwich)

UConn PROBABLE STARTERS

#	Player	Pos.	Elg.	Ht.	Hometown	PPG	RPG	FG%	FT%	Min.
11	Kia Nurse	G	Jr.	6-0	Hamilton, Ontario	12.8	2.4	.447	.855	33.2
* - 2016-17 Preseason American Athletic Conference Player of the Year										
* - 2016-17 Watch List Selection for the Naismith and Wade Trophies and the Wooden Award										
* - Member of the Canadian Senior National Team 2014-15 American Athletic Conference FOY										
12	Saniya Chong	G	Sr.	5-8	Ossining, N.Y.	6.9	2.1	.522	.667	25.0
33	Katie Lou Samuelson	G/F	So.	6-3	Huntington Beach, Calif.	21.4	4.2	.500	.804	32.0
* - 2016-17 Preseason All-American Athletic Conference First Team Selection										
* - 2016-17 Watch List Selection for the Naismith Trophy and the Wooden Award										
15	Gabby Williams	F	Jr.	5-11	Sparks, Nev.	12.0	8.4	.544	.659	28.1
* - 2016-17 Preseason All-American Athletic Conference Second Team Selection										
* - 2016-17 Watch List Selection for the Naismith Trophy										
24	Napheesa Collier	G/F	So.	6-1	O'Fallon, Mo.	19.4	8.3	.659	.810	30.3
* - Two-time AAC Player of the Week and Named USBWA National POW on 12/12										
* - 2016-17 Preseason All-American Athletic Conference Second Team Selection										
* - 2016-17 Watch List Selection for the Naismith Trophy and the Wooden Award										

UConn RESERVES

#	Player	Pos.	Elg.	Ht.	Hometown	PPG	RPG	FG%	FT%	Min.
5	Crystal Dangerfield	G	Fr.	5-5	Murfreesboro, Tenn.	6.2	2.6	.410	.667	22.5
* - Out with a stress reaction of her left foot. Will be reevaluated in two weeks (as of Jan. 13)										
10	Molly Bent	G	Fr.	5-9	Centerville, Mass.	1.2	1.6	.375	.750	11.1
32	Batouly Camara	F	So.	6-2	New York, N.Y.	5.1	4.3	.493	.532	18.3
* - Will redshirt this season after transferring from Kentucky										
23	Azurá Stevens	F/G	Jr.	6-6	Raleigh, N.C.	16.2	8.8	.523	.750	31.2
* - Will redshirt this season after transferring from Duke										
25	Kyla Irwin	F	Fr.	6-2	State College, Penn.	1.6	1.4	.273	.667	7.1
20	Tierney Lawlor	G	Jr.	5-7	Ansonia, Conn.	0.1	0.2	0-4	1-2	3.0
51	Natalie Butler	C	Jr.	6-5	Fairfax Station, Va.	5.0	4.7	.493	.733	17.4
* - 2013-14 Big East Rookie of the Year at Georgetown										

TULANE ROSTER

#	Player	Ht.	Pos.	Cl.	Hometown/Last School
1	Shakira Harding	G	5-7	Sr.	Houma, La. / Vanderbilt Catholic
3	Kolby Morgan	G	5-8	Jr.	New Orleans, La. / John Curtis Christian
5	Kayla Manuirirangi	G	5-7	Fr.	Hawera, New Zealand / New Plymouth Girls
11	Leslie Vorpahl	G	5-6	Sr.	San Antonio, Texas / Winston Churchill
13	Caylah Cruickshank	G	5-9	Jr.	Montreal, Quebec / Dawson College
15	Tene Thompson	G	5-11	So.	Powder Spring, Ga. / Hillgrove
22	Meredith Schulte	G	6-0	So.	Braselton, Ga. / Mill Creek
24	Maddison Wells	F	6-1	Fr.	Winter Haven, Fla. / Chain of Lakes Collegiate
25	Harlyn Wyatt	C	6-2	So.	Atlanta, Ga. / Benjamin E. Mays
33	Courtne Latham	G	5-11	Sr.	Houston, Texas / Clear Springs
34	Ksenija Madzarevic	C	6-5	So.	Novi Sad, Serbia / Rabun Gap Nacoochee

Head Coach - Lisa Stockton



2016-17 UCONN WOMEN'S BASKETBALL

11-TIME NATIONAL CHAMPIONS

NINE-STRAIGHT FINAL FOUR TRIPS • 17 FINAL FOURS • 43 CONFERENCE CHAMPIONSHIPS

1995, 2000, 2002, 2003, 2004, 2009, 2010, 2013, 2014, 2015, 2016 NATIONAL CHAMPIONS



Back Row (L-R) - Associate Head Coach Chris Dailey, Kyla Irwin, Napheesa Collier, Natalie Butler, Azura Stevens, Katie Lou Samuelson, Batouly Camara, Assistant Coach Marisa Moseley, Assistant Coach Shea Ralph.

Front Row (L-R) - Gabby Williams, Molly Bent, Crystal Dangerfield, Head Coach Geno Auriemma, Tierney Lawlor, Saniya Chong, Kia Nurse

2016-17 NUMERICAL ROSTER

NO	NAME	HEIGHT	POSITION	ELIGIBILITY	HOMETOWN (HIGH SCHOOL)
5	Crystal Dangerfield	5-5	Guard	Freshman	Murfreesboro, Tenn. (Blackman)
10	Molly Bent	5-9	Guard	Freshman	Centerville, Mass. (Tabor Academy)
11	Kia Nurse	6-0	Guard	Junior	Hamilton, Ontario (St. Thomas Moore)
12	Saniya Chong	5-8	Guard	Senior	Ossining, N.Y. (Ossining)
15	Gabby Williams	5-11	Forward	Junior	Sparks, Nev. (Reed)
20	Tierney Lawlor	5-7	Guard	Senior	Ansonia, Conn. (Ansonia)
23	Azura Stevens*	6-6	Guard/Forward	Junior	Raleigh, N.C. (Cary)
24	Napheesa Collier	6-1	Guard/Forward	Sophomore	O'Fallon, Missouri (Incarnate Word Academy)
25	Kyla Irwin	6-2	Forward	Freshman	State College, Pa. (State College)
32	Batouly Camara*	6-2	Forward	Sophomore	New York, N.Y. (Blair Academy)
33	Katie Lou Samuelson	6-3	Guard/Forward	Sophomore	Huntington Beach, Calif. (Mater Dei)
51	Natalie Butler	6-5	Center	Junior	Fairfax Station, Va. (Lake Braddock)

2016-17 ALPHABETICAL ROSTER

NO	NAME	HEIGHT	POSITION	ELIGIBILITY	HOMETOWN (HIGH SCHOOL)
10	Molly Bent	5-9	Guard	Freshman	Centerville, Mass. (Tabor Academy)
51	Natalie Butler	6-5	Center	Junior	Fairfax Station, Va. (Lake Braddock)
32	Batouly Camara*	6-2	Forward	Sophomore	New York, N.Y. (Blair Academy)
12	Saniya Chong	5-8	Guard	Senior	Ossining, N.Y. (Ossining)
24	Napheesa Collier	6-1	Guard/Forward	Sophomore	O'Fallon, Missouri (Incarnate Word Academy)
5	Crystal Dangerfield	5-5	Guard	Freshman	Murfreesboro, Tenn. (Blackman)
25	Kyla Irwin	6-2	Forward	Freshman	State College, Pa. (State College)
20	Tierney Lawlor	5-7	Guard	Senior	Ansonia, Conn. (Ansonia)
11	Kia Nurse	6-0	Guard	Junior	Hamilton, Ontario (St. Thomas Moore)
33	Katie Lou Samuelson	6-3	Guard/Forward	Sophomore	Huntington Beach, Calif. (Mater Dei)
23	Azura Stevens*	6-6	Guard/Forward	Junior	Raleigh, N.C. (Cary)
15	Gabby Williams	5-11	Forward	Junior	Sparks, Nev. (Reed)

Head Coach: Geno Auriemma (32nd season, West Chester '81)

Associate Head Coach: Chris Dailey (32nd season, Rutgers '82)

Assistant Coaches: Shea Ralph (ninth season, Connecticut '01), Marisa Moseley (eighth season, Boston University '04)

* Will sit out the 2016-17 season due to NCAA transfer regulations

pro-nuhn-see-A-shuhns

Batouly Camara (buh-TWO-lee, CAM-er-uh)

Napheesa Collier (nuh-FEE-suh)

Saniya Chong (suh-NIE-uh)

Kyla Irwin (KIE-luh)

Tierney Lawlor (TEER-knee)

Kia Nurse (KEY-uh)

Azura Stevens (AH-zuh-ray)

Geno Auriemma (or-ee-EHM-uh)

Marisa Moseley (muh-RISS-uh MOSE-lee)



2016-17 UCONN WOMEN'S BASKETBALL

11-TIME NATIONAL CHAMPIONS

NINE-STRAIGHT FINAL FOUR TRIPS • 17 FINAL FOURS • 43 CONFERENCE CHAMPIONSHIPS
1995, 2000, 2002, 2003, 2004, 2009, 2010, 2013, 2014, 2015, 2016 NATIONAL CHAMPIONS



**CRYSTAL
DANGERFIELD**

Fr. • 5-5 • G • #5



**MOLLY
BENT**

Fr. • 5-9 • G • #10



**KIA
NURSE**

Jr. • 6-0 • G • #11

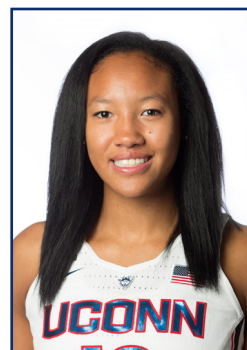

**SANIYA
CHONG**

Sr. • 5-8 • G • #12



**GABBY
WILLIAMS**

Jr. • 5-11 • F • #15



**TIERNEY
LAWLOR**

Sr. • 5-7 • G • #20



**AZURÁ
STEVENS**

Jr. • 6-6 • F/G • #23



**NAPHEESA
COLLIER**

So. • 6-1 • F • #24



**KYLA
IRWIN**

Fr. • 6-2 • F • #25



**BATOULY
CAMARA**

So. • 6-2 • F • #32



**KATIE LOU
SAMUELSON**

So. • 6-3 • G/F • #33



**NATALIE
BUTLER**

Jr. • 6-5 • C • #51



**GENO
AURIEMMA**

32nd Season



2016-17 UCONN WOMEN'S BASKETBALL

11-TIME NATIONAL CHAMPIONS

NINE-STRAIGHT FINAL FOUR TRIPS • 17 FINAL FOURS • 43 CONFERENCE CHAMPIONSHIPS

1995, 2000, 2002, 2003, 2004, 2009, 2010, 2013, 2014, 2015, 2016 NATIONAL CHAMPIONS

QUICK FACTS

Location: Storrs, Conn.
Founded: 1881
Enrollment: 31,624
Colors: National Flag Blue (Navy) & White
Nickname: Huskies
Conference: American Athletic Conference
President: Susan Herbst, Ph.D
Director of Athletics: David Benedict
SWA: Beth Goetz
Home Courts (capacity):
..... Gampel Pavilion (10,207)
..... XL Center (15,558)

WOMEN'S BASKETBALL STAFF

Head Coach: Geno Auriemma (West Chester '81)
Overall Record: 972-134 (.878) 32nd yrs.
School Record: 972-134 (.878) 32nd yrs.
Associate Head Coach: Chris Dailey (Rutgers '82)
Assistant Coaches: Shea Ralph (Connecticut '01)
..... Marisa Moseley (Boston Univ. '04)
WBB Office Phone: (860) 486-4756
WBB Office Fax: (860) 486-5487

2015-16 SEASON REVIEW

Overall Record: 38-0
Home: 15-0; Away: 14-0; Neutral: 9-0
American Record (finish): 18-0 (1st)
Final Ranking: No. 1 (ESPN Coaches Poll)
..... No. 1 (Associated Press)

HISTORY

All-time record: 1,063-296 (.782/43rd yr.)
Gampel Pavilion record: 317-19 (.943)
XL Center record: 159-13 (.924)
All-time conference record: 465-89 (.838/33 yrs.)

Conference Regular Season Titles: 22
...(1989, 1990, 1991, 1994, 1995, 1996, 1997, 1998,
1999, 2000, 2001, 2002, 2003, 2004, 2007, 2008,
2009, 2010, 2011, 2014, 2015, 2016)

Conference Tournament record: 74-13 (.851)
Conference Tournament Titles: 21
...(1989, 1991, 1994, 1995, 1996, 1997, 1998, 1999,
2000, 2001, 2002, 2005, 2006, 2008, 2009, 2010,
2011, 2012, 2014, 2015, 2016)

NCAA Tournament appearances: 28
NCAA Tournament record: 109-17 (.865)
National Titles: 11
..... (1995, 2000, 2002, 2003, 2004, 2009, 2010,
2013, 2014, 2015, 2016)

ATHLETIC COMMUNICATIONS

Assoc. Dir./WBB Contact: Pat McKenna
Cell: (860) 420-7311
E-mail: patrick.mckenna@uconn.edu
Phone: (860) 486-2394
Fax: (860) 486-5085
Gampel Press Row Phone: (860) 486-1888
XL Press Row Phone: TBA
Internet Address: UConnHuskies.com
Twitter Handle: @UConnWBB
Facebook Page: Facebook.com/UConnWBB
Instagram Account: UConnWBB

The Series vs. Tulane

The Huskies are 5-0 all-time against the Green Wave.

TULANE (5-0)

H: 2-0; A: 2-0; N: 1-0

2/14/15	W	87-39	H
2/23/15	W	94-47	A
2/3/16	W	96-38	A
2/27/16	W	80-40	H
3/6/16	W	82-35	N

All-Time vs. Ranked Foes

Connecticut has an all-time record of **238-61 (.790)** versus Top-25 AP ranked teams. UConn is **59-24** all-time on the road against ranked opponents and **36-11** in road games against ranked teams since 2004-05.

Winners of 33-Straight Road Games

UConn has won its last **33** road games, dating back to an overtime loss at Stanford on November 17, 2014. Below is a list of the most prolific road winning streaks in history.

34	UConn	2000-01 - 2003-04
33	UConn	2014-15 - pres.
30	UConn	2007-08 - 2010-11
30	Notre Dame	2011-12 - 2014-15
28	Baylor	2010-11 - 2013-14
27	Stanford	2011-12 - 2013-14
26	Texas	1985-86 - 1987-88

Road Winning Streak vs. the Unranked

The Huskies have won **102-straight** true road games against teams that are not ranked in the Associated Press Poll. UConn's last loss to an unranked opponent on that team's home floor came on December 21, 2004 at Arizona State. (Hat tip to the AP's Doug Feinberg for researching this note.)

Senior Trio Oversees Best Four-Year Stretch of All-Time

The senior trio of Moriah Jefferson, Breanna Stewart and Morgan Tuck have been a part of one of the most successful four-year spans in women's basketball history. The tandem combined to win **151** games since the beginning of the 2012-13 season which is **THE MOST** in NCAA history. UConn owns the **TOP-EIGHT** four-year stretches in the history of the sport. See chart below (leg work done by Jim Fuller of the New Haven Register.) UConn's record over the current four-year span that includes senior guard Saniya Chong is **133-1**

Wins	Team, Span	Record
151	UConn 2012-16 (Jefferson, Stewart, Tuck)	151-5
150	UConn 2007-11 (Moore, Dixon)	150-4
147	UConn 2008-12 (Hayes)	147-7
146	UConn 2006-10 (Charles, Fernandes, Gardler, Greene, McLaren)	146-6
146	UConn 2011-15	146-10

(Mosqueda-Lewis, Stokes)

144	UConn 1999-03 (No seniors)	144-5
144	UConn 2010-14 (Dolson, Hartley)	144-11
143	UConn 2009-13 (Buck, Doty, Faris)	143-11
143	Notre Dame 2010-14 (McBride, Braker, Achonwa)	143-10
141	Notre Dame 2011-16 (Mabrey, Huffman, Cable)	141-8

11 for 11!

With the 82-51 win over No. 17/15 Syracuse on April 5, UConn claimed its 11th national championship in its 11th appearance in a national championship game. Below is a list of teams to win multiple national championships and how many appearances they have made in a national title game.

School	NC's	NC Games
UConn	11	11
Tennessee	8	13
Baylor	2	2
La. Tech	2	4
Stanford	2	4
USC	2	3

Another 30-Win Campaign

With its win over East Carolina on March 5, 2016 UConn secured its **11TH-STRAIGHT** 30-win season, which extended the Huskies' NCAA record streak. Duke was the previous record holder with seven-consecutive 30-win seasons from 2001-07. UConn has won at least 30 games in a season 19 times, all since 1993-94. UConn has won 30-plus games in **21** of the past **23** seasons overall with the only exceptions coming in 1998-99 (29 wins) and 2004-05 (25).

Huskies Avoid Back-To-Back Losses

The Huskies have not lost back-to-back games since the 1992-93 season. The last time UConn dropped consecutive games was during the 1992-93 season when they lost against Providence (3/7/93) and Louisville (3/17/93). Connecticut has gone **866** games without back-to-back defeats. The Huskies are **57-0** following a loss during the streak.

Huskies in Conference Openers

With the win over UCF on January 1, the Huskies improved to 30-5 all-time in conference openers. UConn has won 25 of its last 26 conference openers.



2016-17 UCONN WOMEN'S BASKETBALL

11-TIME NATIONAL CHAMPIONS

NINE-STRAIGHT FINAL FOUR TRIPS • 17 FINAL FOURS • 43 CONFERENCE CHAMPIONSHIPS

1995, 2000, 2002, 2003, 2004, 2009, 2010, 2013, 2014, 2015, 2016 NATIONAL CHAMPIONS

2016-17 AMERICAN STANDINGS

	Conference			Overall		
	W-L	GB	WP	W-L	Pct.	STK
#1/1 UConn	5-0	--	1.000	17-0	1.000	W17
Temple	5-0	--	1.000	14-3	.824	W10
#23/22 South Florida	4-1	1	.800	15-2	.882	W2
Cincinnati	4-1	1	.800	13-5	.722	W4
Tulane	3-2	2	.600	12-6	.667	W2
UCF	2-3	3	.400	12-6	.667	W2
Houston	1-4	4	.200	8-10	.444	L4
Tulsa	1-4	4	.200	5-13	.278	L3
SMU	1-4	4	.200	10-8	.556	L4
Memphis	1-4	4	.200	8-10	.444	L2
East Carolina	1-5	4.5	.167	10-9	.526	L3

Through Games on 1/16

AMERICAN PLAYER AND FRESHMAN OF THE WEEK

November 15

POW: -----Kristen Gaffney, ECU

FOW: -----Kendrian Elliott, Tulsa

November 21

POW: -----Katie Lou Samuelson, UConn

FOW: -----Crystal Dangerfield, UConn

November 28

POW: -----Kitija Laksa, USF

FOW: -----Angela Harris, Houston

December 5

POW: -----Napheesa Collier, UConn

FOW: -----Jasmyne Harris, Houston

December 12

POW: -----Napheesa Collier, UConn

FOW: -----Jasmyne Harris, Houston

December 19

POW: -----Feyonda Fitzgerlad, Temple

FOW: -----Alexis Gaulden, Tulsa

December 26

POW: -----Katie Lou Samuelson, UConn

FOW: -----Taylor Barnes, Memphis

January 2

POW: -----Gabby Williams, UConn

FOW: -----Tamara Henshaw, USF

January 9

POW: -----Kitija Laksa, USF

FOW: -----Alexis Gaulden, Tulsa

January 16

POW: -----Gabby Williams, UConn

FOW: -----Korneila Wright, UCF

ASSOCIATED PRESS TOP 25 (1/16/17)

#	School Record	Record	Pts.
1	UConn (33)	16-0	825
2	Baylor	17-1	786
3	Maryland	17-1	744
4	Mississippi State	18-0	728
5	South Carolina	15-1	696
6	Notre Dame	16-2	668
7	Florida State	17-2	628
8	Washington	18-2	591
9	Louisville	16-4	528
10	Stanford	15-3	489
11	Oregon State	16-2	482
12	Texas	12-4	422
13	UCLA	13-4	415
14	Miami	14-4	401
15	Duke	15-3	367
16	Ohio State	15-5	348
17	Virginia Tech	15-1	322
18	Arizona State	13-4	265
19	DePaul	16-4	230
20	Oklahoma	14-4	202
21	NC State	14-5	140
22	Kansas State	14-4	121
23	South Florida	14-2	102
24	West Virginia	14-4	78
25	Texas A&M	14-4	42

USA TODAY COACHES POLL (1/17/17)

#	School Record	Record	Pts.
1	UConn (32)	16-0	800
2	Baylor	17-1	762
3	Maryland	17-1	722
4	Mississippi State	19-0	706
5	South Carolina	15-1	687
6	Florida State	17-2	628
7	Washington	18-2	597
8	Louisville	16-4	551
9	Notre Dame	16-3	542
10	Stanford	15-3	504
11	UCLA	13-4	475
12	Oregon State	16-2	464
13	Ohio State	15-5	370
14	Texas	12-4	368
14	Miami	14-4	368
16	Virginia Tech	16-1	283
16	Duke	15-3	283
18	DePaul	16-4	259
19	Arizona State	13-4	254
20	Oklahoma	14-4	143
21	NC State	14-5	139
22	South Florida	14-2	132
23	West Virginia	14-4	80
24	Syracuse	13-6	66
25	Green Bay	15-2	52

UConn WEEK-BY-WEEK IN THE POLLS

	AP	Coaches
Preseason	3	1
Week 1	3	2
Week 2	2	2
Week 3	2	2
Week 4	1	2
Week 5	1	1
Week 6	1	1
Week 7	1	1
Week 8	1	1
Week 9	1	1
Week 10	1	1
Week 11	1	1
Week 12		
Week 13		
Week 14		
Week 15		
Week 16		
Week 17		
Final		



2016-17 UCONN WOMEN'S BASKETBALL

11-TIME NATIONAL CHAMPIONS

NINE-STRAIGHT FINAL FOUR TRIPS • 17 FINAL FOURS • 43 CONFERENCE CHAMPIONSHIPS

1995, 2000, 2002, 2003, 2004, 2009, 2010, 2013, 2014, 2015, 2016 NATIONAL CHAMPIONS

Auriemma Overtakes Barmore as All-Time Winning Percentage Leader

With the win over SMU on 12/27/14, Geno Auriemma's winning percentage moved from .86876 to .86888 to overtake former Louisiana Tech coach Leon Barmore's all-time mark.

Name, Team	Record	Pct.
1. Geno Auriemma , UConn	972-134	.8788
2. Leon Barmore, La. Tech.	576-87	.8688
3. Pat Summitt, Tennessee	1,098-208	.8407

Huskies in January

UConn boasts an all-time mark of **271-85** in games played in the month of January. **UConn has now won 87 of its last 89 contests in the calendar's first month.**

Huskies in December

The Huskies sport a **204-56 (.783)** record during calendar's last month. UConn has won **129** of its last **134** games played in December, dating back to 12/30/93.

Huskies Against the Top-10

Connecticut is **56-10** against teams ranked in the top-10 since the start of the 2008-09 season. The Huskies had won 16 games in-a-row against teams ranked in the AP top-10 until the 71-59 loss at Stanford on December 30, 2010. **UConn is 112-46 all-time vs. the AP top-10, including 96-28 since the beginning of the 1999-00 season.**

Huskies vs. Unranked Opponents

UConn has won its last **119** games vs. unranked opponents, dating back to a 57-56 loss vs. St. John's on Feb. 18, 2012. Since the 1993-94 season, the Huskies boast an incredible **572-9 (.984)** record against unranked foes, including a current stretch of **295** wins in **296** such contests.

UConn and Home Winning Streaks

The Huskies have been on either the giving or receiving end of snapping the five most prominent home winning streaks in the history of the sport. UConn snapped Baylor's 69-game home winning streak with a 66-55 victory in Waco on January 13, 2014.

	Home	Team That Broke Streak
1. 99	UConn	St. John's (2/18/12)
2. 82	Stanford	UConn (12/29/12)
T3. 69	Tennessee	UConn (1/2/96)
T3. 69	UConn	Duke (1/3/04)
T3. 69	Baylor	UConn (1/13/14)

UConn's current home winning streak is **56**.

The Huskies snapped Notre Dame's 33-game home winning streak on 12/6/14, the Irish's 35-game home winning streak on 12/7/16 and South Carolina's 45 game streak on 2/8/16.

UConn on Ties Longest Winning Streak in NCAA History

UConn has eclipsed its own record for the longest winning streak in NCAA history. UConn has won **139** of its last **140** games. Below is a list of UConn's winning streak of 20 games or more.

92	11/23/14-PRESENT
90	11/16/08-12/30/10
70	11/9/01-3/11/03
47	3/23/13-11/17/14
35	11/26/94- 4/2/95
33	11/17/96-3/22/97
30	2/5/00-1/13/01
24	1/5/11-3/29/11
21	1/9/94 - 3/24/94
21	11/11/07-2/5/08
20	1/18/96-3/25/96

How UConn's Streakiness Stacks Up Among Other Programs

The Huskies have extended their winning streak to **92** games, which is the longest winning streak in NCAA history. In fact, UConn owns four of the longest winning streaks in Division I women's basketball history. Below is a look at the 12 longest winning streaks in the history of the sport. **UConn owns six of the 12 and four of the longest five.**

Streak	School	Years
92	UConn	2014-pres.
90	UConn	2008-11
70	UConn	2001-03
54	Louisiana Tech	1980-82
47	UConn	2013-15
46	Tennessee	1996-98
42	Baylor	2011-13
40	Texas	1985-87
37	Notre Dame	2013-14
36	Purdue	1998-00
35	UConn	1994-96
33	UConn	1996-97

The Big 50

During the April 3, 2011 Final Four showdown with Notre Dame, the Irish snapped UConn's string of **263** consecutive games without allowing an opponent to shoot over .500 from the field. The Irish shot 51.9 percent in the national semifinal victory over the Huskies. Notre Dame is the only opponent **in the last 460 games** to shoot over 50 percent from the floor against UConn.

Excellent at the XL

UConn boasts an all-time mark of **159-13 (.924)** in games played at the XL Center. UConn has won **83 of its last 86** games played at the XL Center.

Huskies Have Not Lost Many Halves

During UConn's last **414** halves, the Huskies have been outscored **22** times.

Huskies Against the Top-Five

Connecticut has won **30 of the last 38** games it has played against opponents ranked in the AP top-five, including the last **16 in-a-row**. **In fact, UConn has posted a margin of victory of +13.9 points per game over those 38 games. UConn is 61-28 all-time vs. the AP top-five, including 53-18 since the beginning of the 1999-00 season.**

Date	Opponent	Score
12-29-16	#3 Maryland	W, 87-81
12-9-16	#2 Notre Dame	W, 72-61
11-17-16	#2 Baylor	W, 72-61
2-8-16	#2 South Carolina	W, 66-54
12-5-15	#3 Notre Dame	W, 91-81
4-7-15	#2 Notre Dame	W, 63-53
4-5-15	#3 Maryland	W, 81-58
2-9-15	#1 South Carolina	W, 87-62
12-6-14	#2 Notre Dame	W, 76-58
4-8-14	#2 Notre Dame	W, 79-58
3-10-14	#3 Louisville	W, 72-52
3-3-14	#3 Louisville	W, 68-48
2-9-14	#4 Louisville	W, 81-64
12-17-13	#2 Duke	W, 83-61
11-11-13	#3 Stanford	W, 76-57
4-7-13	#2 Notre Dame	W, 83-65
3-12-13	#2 Notre Dame	L, 61-59
3-4-13	#2 Notre Dame	L, 96-87 ^(3OT)
2-18-13	#1 Baylor	L, 76-70
1-21-13	#4 Duke	W, 79-49
1-5-13	#5 Notre Dame	L, 73-72
12-29-12	#1 Stanford	W, 61-35
4-1-12	#4 Notre Dame	L, 83-75
3-6-12	#3 Notre Dame	W, 63-54
2-27-12	#3 Notre Dame	L, 72-59
1-30-12	#5 Duke	W, 61-45
1-7-12	#3 Notre Dame	L, 74-67 ^{OT}
12-18-11	#1 Baylor	L, 66-61
11-21-11	#3 Stanford	W, 68-58
1-31-11	#3 Duke	W, 87-51
11-16-10	#2 Baylor	W, 65-64
4-6-10	#2 vs. Stanford	W, 53-47
1-16-10	#3 Notre Dame	W, 70-46
12-23-09	#2 Stanford	W, 80-68
4-5-09	#2 vs. Stanford	W, 83-64
3-10-09	#5 Louisville	W, 75-36
1-19-09	#2 at North Carolina	W, 88-58
11-30-08	#4 Oklahoma	W, 106-78

Chong Has Great 2016-17 Debut at Point

Senior guard Saniya Chong scored 16 points and dished-out six assists against zero turnovers in UConn's win over No. 12/12 Florida State on 11/14. This year, Chong has racked up **54** assists against only **13** turnovers in **375**-minutes of action. Chong tied her career high with eight assists in the win over USF on January 10.



2016-17 UCONN WOMEN'S BASKETBALL

11-TIME NATIONAL CHAMPIONS

NINE-STRAIGHT FINAL FOUR TRIPS • 17 FINAL FOURS • 43 CONFERENCE CHAMPIONSHIPS

1995, 2000, 2002, 2003, 2004, 2009, 2010, 2013, 2014, 2015, 2016 NATIONAL CHAMPIONS

ALL-TIME WINNINGEST COACHES

By Percentage

Name, Team (next game)	Yrs.	Record	Pct.
1. *Geno Auriemma, UConn (1/22 vs. Tulane)	32	972-134	.8788
2. Leon Barmore, Louisiana Tech	20	576-87	.8687
3. Pat Summitt, Tennessee	38	1,098-208	.8407
4. *Kim Mulkey, Baylor (1/18 vs. Oklahoma State)	17	487-93	.8397
5. *Tara VanDerveer, Stanford (1/20 vs. Arizona)	36	995-228	.8136

By Victories

Name, Team (next game)	Yrs.	Victories
1. Pat Summitt, Tennessee	38	1,098
2. *Tara VanDerveer, Stanford (1/20 vs. Arizona)	36	995
3. *Sylvia Hatchell, North Carolina (1/19 vs. Wake Forest)	42	987
4. *C. Vivian Stringer, Rutgers (1/22 vs. Maryland)	46	977
5. *Geno Auriemma, UConn (1/22 vs. Tulane)	32	972
6. Jody Conradt, Sam Houston St., Texas-Arlington, Texas	38	900

*active

DOUBLE-DOUBLES

Player	2016-17	Career
Natalie Butler	0	25
Gabby Williams	5	14
Napheesa Collier	5	6
Saniya Chong	0	1

Chart is in honor of Rich Elliott

Regular Season Non-Conference

Below is a look at how UConn has done in regular-season non-conference games since 1993-94. Connecticut has won **124** of its last **128** regular-season non-conference games and had won 53 in-a-row prior to the streak-snapping loss at Stanford during the 2010-11 season.

Huskies vs. Non-Conference Opponents in the Regular Season

Year	W	L	Pct.
1993-94	7	1	.875
1994-95	8	0	1.000
1995-96	10	2	.833
1996-97	9	0	1.000
1997-98	11	1	.917
1998-99	7	3	.700
1999-00	11	1	.917
2000-01	10	1	.909
2001-02	14	0	1.000
2002-03	13	0	1.000
2003-04	10	1	.909
2004-05	7	4	.636
2005-06	12	2	.857
2006-07	11	2	.846
2007-08	14	0	1.000
2008-09	14	0	1.000
2009-10	14	0	1.000
2010-11	13	1	.929
2011-12	13	1	.929
2012-13	13	1	.929
2013-14	13	0	1.000
2014-15	10	1	.909
2015-16	11	0	1.000
2016-17	12	0	1.000

UConn And the AP Poll

UConn is **390-15 (.960)** all-time when playing as the nation's No. 1 ranked team in the Associated Press Top 25. The Huskies' most recent loss when ranked No. 1 came on November 17, 2014 vs. Stanford. **UConn is 99-7 all-time when playing as the No. 2 ranked team.**

The Huskies have been ranked in the AP Poll for **441** consecutive weeks. (1/16)

The Huskies have been ranked No. 1 (AP) for a record-total of **210** weeks in the program's history - the most of any program.

UConn's run as the nation's top-ranked squad (2008-11) was the longest in program history and spanned **51** weeks - the longest in the history of the AP Poll.

Its shortest stretch at the top spot are a pair of one-week stays ...

(Feb. 24-March 1, 2004 and Dec. 31, 2012 - Jan. 6, 2013)

UConn has been ranked in the top-10 of the AP Poll for **218**-straight weeks.

UConn has been ranked No. 1 in the final AP Poll **13** times in its history (2015-16, 2014-15, 2013-14, 2010-11, 2009-10, 2008-09, 2007-08, 2002-03, 2001-02, 2000-01, 1999-00, 1996-97, 1994-95)

UConn has begun the season as the top-ranked team in the AP Poll in 1995-96, 1999-00, 2000-01, 2001-02, 2003-04, 2008-09, 2009-10, 2010-11 and 2013-14, 2014-15, 2015-16

UConn has gone on to capture the NCAA National Championship in six of the previous 10 seasons in which it opened the season ranked No. 1, most recently in 2009, 2010, 2014, 2015

The Huskies have gone on to qualify for the NCAA Final Four in each of the 11 seasons they have begun as the nation's top-ranked squad.

This year marks the 17th time UConn has been included in the top-five of the Preseason Poll.

UConn has gone wire-to-wire ranked No. 1 five times in its history.

RECORDS BREAKDOWN

	15-16	16-17	Conf.
Leading at the half:	37-0	16-0	5-0
Trailing at half:	1-0	1-0	0-0
Tied at the half:			0-0

Playing overtime: 0-0

Shooting 50% or better:	28-0	7-0	4-0
Shooting between 40-49.9%:	9-0	10-0	1-0
Shooting less than 40%:	1-0		0-0
Opponent shoots 50% or better:	0-0		
Opponent shoots between 40-49.9%:	6-0	5-0	0-0
Opponent shoots between 30-39.9%:	18-0	7-0	3-0
Opponent shoots between 20-29.9%:	13-0	5-0	2-0
Opponent shoots less than 20%:	1-0		0-0

UConn outrebounds its opponent:	34-0	13-0	5-0
Opponent outrebounds UConn:	3-0	3-0	0-0
Teams are tied in rebounds:	1-0	1-0	0-0

UConn has 10 or more steals:	28-0	6-0	4-0
UConn shoots 70%+ FT's:	30-0	12-0	3-0
Bench outscores opponent bench:	29-0	5-0	3-0

Scoring less than 50 points:	0-0		
Scoring 50-59 points:	0-0		
Scoring 60-69 points:	1-0		0-0
Scoring 70-79 points:	6-0	6-0	0-0
Scoring 80-89 points:	15-0	6-0	2-0
Scoring 90-99 points:	11-0	4-0	2-0
Scoring 100 points or more:	5-0	1-0	1-0
Allowing 40 points or less:	11-0	1-0	1-0
Allowing 41-49 points:	10-0	6-0	3-0
Allowing 50-59 points:	11-0	4-0	1-0
Allowing 60-69 points:	2-0	4-0	0-0
Allowing 70-79 points:	2-0	1-0	
Allowing 80-89 points:	1-0	1-0	
Allowing 90 points or more:	0-0		

Playing in Gampel Pavilion:	9-0	3-0	0-0
Playing in XL Center:	6-0	4-0	2-0
Playing on the road:	14-0	9-0	2-0
Playing on a neutral floor:	9-0	1-0	

Game is decided by 1-4 points:	0-0	1-0	0-0
Game is decided by 5-9 points:	0-0	1-0	0-0
Game is decided by 10-19 points:	5-0	5-0	0-0
Game is decided by 20+ points:	33-0	10-0	3-0

Playing at night:	29-0	14-0	3-0
Playing in the afternoon:	9-0	3-0	2-0
Playing on SNY	17-0	8-0	4-0
Playing on National Television:	20-0	8-0	1-0

One Player in double-figures:	0-0		0-0
Two Players in double-figures:	1-0		0-0
Three Players in double-figures:	9-0	8-0	2-0
Four Players in double-figures:	14-0	7-0	2-0
Five Players in double-figures:	9-0	1-0	0-0
Six Players in double-figures:	4-0	1-0	1-0
Eight Players in double-figures:	1-0		0-0
No Players with double figures:			0-0

In November	4-0	5-0	0-0
In December	7-0	7-0	1-0
In January	9-0	5-0	4-0
In February	9-0		0-0
In March	7-0		0-0
In April	2-0		

On Monday	10-0	2-0	0-0
On Tuesday	1-0	4-0	2-0
On Wednesday	10-0	3-0	1-0
On Thursday		3-0	0-0
On Friday	2-0		0-0
On Saturday	9-0	1-0	1-0
On Sunday	6-0	4-0	1-0



2016-17 UCONN WOMEN'S BASKETBALL

11-TIME NATIONAL CHAMPIONS

NINE-STRAIGHT FINAL FOUR TRIPS • 17 FINAL FOURS • 43 CONFERENCE CHAMPIONSHIPS

1995, 2000, 2002, 2003, 2004, 2009, 2010, 2013, 2014, 2015, 2016 NATIONAL CHAMPIONS

Gampel Dominance

The Huskies boast a record of **272-7** (.973) in Gampel Pavilion since 1993-94. UConn has won **162** of its last **166** games at Gampel Pavilion and is **317-19** (.940) at the facility all-time. UConn has won **97** of its last **99** games in its on-campus facility, dating back to a 60-56 setback to No. 9 Rutgers on February 7, 2006.

SEASON RECORDS AT GAMPSEL

1993-94-----	19-0
1994-95-----	18-0
1995-96-----	18-1
1996-97-----	17-0
1997-98-----	16-0
1998-99-----	12-1
1999-00-----	15-1
2000-01-----	14-0
2001-02-----	14-0
2002-03-----	8-0
2003-04-----	7-0
2004-05-----	8-1
2005-06-----	7-1
2006-07-----	10-0
2007-08-----	8-0
2008-09-----	9-0
2009-10-----	10-0
2010-11-----	13-0
2011-12-----	10-1
2012-13-----	8-1
2013-14-----	10-0
2014-15-----	8-0
2015-16-----	9-0
2016-17-----	3-0

Collier and Samuelson Each Score at Least 28

The sophomore duo of Napheesa Collier and Katie Lou Samuelson have each scored at least 28 points this season already as Collier notched 28 in the season-opener against No. 12/12 Florida State, surpassing her previous career-high of 14 points. Samuelson netted 28, to go along with a career-best eight rebounds, in the win over LSU and followed that up with 29 points in the win over Dayton. Samuelson added a new career-high 34, in only 29-minutes of action, in the win at Tulsa on January 17. The 34 points marked the most a Husky had scored since Breanna Stewart notched 37 at Temple on February 5, 2014. **Last year only Breanna Stewart scored 28 points or more for UConn, posting 28 against Notre Dame and 29 at DePaul.**

Career Night for Kia vs. DePaul

Junior guard Kia Nurse put together the finest performance of her career during UConn's 91-46 victory over No. 15/14 DePaul on December 1. The Ontario, Canada native scored a career-best 33 points on 12-16 shooting, including 6-9 from long-range. Nurse came out and made the first nine shots she took and did all her damage in only 27-minutes of action. Prior to the game against the Blue Demons, Nurse was averaging 9.8 points per game and was 13-43 (.302) from the field.

THE LAST TIME

UConn Scored 100+ Points	102-37, vs. USF (Jan. 10, 2017)
UConn Scored 90-99 Points	98-58, vs. Tulsa (Jan. 17, 2017)
UConn Scored 39 or Fewer Points	88-39, at Vanderbilt (Dec. 29, 1992)
Opponent Scored 100+ Points	113-102 (W) at UCLA (Nov. 17, 1998)
Opponent Scored 90-99 Points	75-90, vs. Notre Dame (N) (Mar. 30, 2001)
Opponent Scored 80-89 Points in Regulation	81 Maryland (December 29, 2016)
Opponent Scored 30-39 Points	98-38, Mississippi State (Mar. 26, 2016)
Opponent Scored 29 or Fewer Points	87-28, at SMU (Jan. 11, 2015)
UConn Won in Overtime	75-65, vs. South Florida (Dec. 1, 2004)
Opponent Won in Overtime	88-86, at Stanford (November 17, 2014)
UConn Won by 50+ Points	102-37, (+65), USF (Jan. 26, 2017)
UConn Won by 40-49 Points	98-58, (+40) vs. Tulsa (Jan. 17, 2017)
UConn Lost by 25+ Points	(-25), at Providence (Feb. 2, 1992)
UConn Shot 60.0 - 64.9 % FG%	.610 (36-59), vs. Tulsa (Jan. 17, 2017)
UConn Shot 65.0 % or Better FG%	.702 (40-57), vs. St. Francis Brooklyn (March 21, 2015)
UConn Shot Less Than 30 % FG%	.298 (17-57), vs. Seton Hall (Jan. 15, 2003)
UConn Shot Less Than 25 % FG%	.241 (14-58), at Vanderbilt (Dec. 29, 1992)
UConn Shot Less Than 20 % FG % in a Half	.172 (5-29 in 1st half), vs. Stanford (April 6, 2010)
Opponent Shot 29.9% - 20% FG%	.250 (18-72) SMU (Jan. 14, 2017)
Opponent Shot Less Than 20% FG%	.179 (10-56), at Tulsa (Jan. 27, 2016)
UConn Shot 90% or Better FT%	.933 (14-15) vs. Texas (March 28, 2015)
UConn Had 60+ Rebounds	63, vs. Fairleigh Dickinson (Nov. 25, 2011)
UConn Had 50+ Rebounds	51 vs. SMU (Jan. 14, 2017)
UConn Had 25+ Turnovers	35 at Notre Dame (March 4, 2013)
	26 at Notre Dame (Jan. 7, 2012)
	26, at Georgetown (Feb. 26, 2011)
UConn Had Less Than SEVEN Turnovers	6, vs. Texas (March 28, 2015)
	6, vs. Cincinnati (February 3, 2015)
UConn Had Four or Fewer Turnovers	3, vs. Pittsburgh (Feb. 22, 2005)
UConn Forced 30+ Turnovers	34, vs. Memphis (January 30, 2016)
UConn Had 20+ Steals	21, vs. RMU (Mar. 19, 2016)
	23, vs. Hofstra (December 22, 2005)
UConn Had 30+ Assists	31, vs. USF (Jan. 14, 2017)
UConn Had 15+ Blocked Shots	15, vs. SMU (January 23, 2016)
Opponent had 20+ Steals	21, vs. Miami, (Feb. 8, 2004)
Opponent Had 20-24 Assists	20, vs. Maryland (N) (Dec. 28, 2015)
	20, vs. Stanford (N), (Apr. 6, 2008)
Opponent Had 10+ Blocked Shots	11, at Baylor (Dec. 18, 2011)
UConn Trained at the Half	34-30, at FSU (Nov. 14, 2016)

SIX PLAYERS IN DOUBLE FIGURES

Chong (20), Samuelson (19), Collier (18), Nurse (13), Williams (11), Butler (10) vs. USF (Jan. 10, 2017)

EIGHT PLAYERS IN DOUBLE FIGURES

Stewart (16), Tuck (14), Chong (13), Williams (13), Butler (11), Collier (11), Jefferson (10), Nurse (10) vs. Cincinnati (December 30, 2015)

THREE UCONN PLAYERS SCORED 20 OR MORE POINTS

Moriah Jefferson (20), Morgan Tuck (20), Breanna Stewart (21) vs. Duquesne (March 21, 2016)

UCONN PLAYER WITH 15 OR MORE REBOUNDS

Napheesa Collier (16) | vs. SMU (January 14, 2017)

UCONN PLAYER WITH 10 OR MORE ASSISTS

Breanna Stewart (10) | vs. Colgate (December 10, 2015)

UCONN PLAYER WITH SIX OR MORE STEALS

Napheesa Collier (6) | vs. USF (Jan. 10, 2017)

OPPONENT PLAYER SCORED 20+ POINTS IN A HALF

Marian Mabrey (21 in First Half) | vs. Notre Dame (December 5, 2015)

UConn Player with **SEVEN** or More Blocks: Breanna Stewart (9) vs. SMU (January 23, 2016)

UConn Player Scored 30-39 points: Kia Nurse (33) vs. DePaul (December 1, 2016)

UConn Player Scored 40+ points: Maya Moore (41), vs. Florida State (Dec. 21, 2010)

MOST POINTS SCORED BY UCONN IN A QUARTER

41 | First Quarter | vs. Robert Morris (March 19, 2016)



2016-17 UCONN WOMEN'S BASKETBALL

11-TIME NATIONAL CHAMPIONS

NINE-STRAIGHT FINAL FOUR TRIPS • 17 FINAL FOURS • 43 CONFERENCE CHAMPIONSHIPS

1995, 2000, 2002, 2003, 2004, 2009, 2010, 2013, 2014, 2015, 2016 NATIONAL CHAMPIONS

Huskies Improve in #1 vs. #2 Games

With the win at No. 2 Notre Dame on December 7, UConn improved to 20-3 all-time in games pitting the top two teams in the Associated Press top-25 poll against one another. UConn is 15-2 all-time when playing as the No. 1 team in such games. The Huskies are 5-1 in No. 1 vs. No. 2 games when playing as the country's second-ranked team.

UCONN IN #1 vs. #2 GAMES

Year	Opponent	Result
1994-95	No. 1 Tennessee	W, 77-66 (H)
1998-99	No. 2 Tennessee	L, 92-81 (H)
1999-00	No. 2 Tennessee	W, 74-67 (A)
1999-00	No. 2 Tennessee	W, 71-52 (N)
2000-01	No. 2 Tennessee	W, 81-76 (H)
2000-01	No. 1 Notre Dame	W, 78-76 (H)
2000-01	No. 2 Notre Dame	L, 90-75 (N)
2001-02	No. 2 Tennessee	W, 86-72 (A)
2001-02	No. 2 Oklahoma	W, 82-70 (N)
2002-03	No. 1 Duke	W, 77-65 (A)
2008-09	No. 2 No. Carolina	W, 88-58 (A)
2008-09	No. 2 Stanford	W, 83-64 (N)
2009-10	No. 2 Stanford	W, 80-68 (H)
2009-10	No. 2 Stanford	W, 53-47 (N)
2010-11	No. 2 Baylor	W, 65-64 (H)
2011-12	No. 1 Baylor	L, 66-61 (A)
2012-13	No. 1 Stanford	W, 61-35 (A)
2013-14	No. 2 Duke	W, 83-61 (A)
2013-14	No. 2 Notre Dame	W, 79-58 (N)
2014-15	No. 1 South Carolina	W, 87-62 (H)
2014-15	No. 2 Notre Dame	W, 63-53 (N)
2015-16	No. 2 South Carolina	W, 66-54 (A)
2016-17	No. 2 Notre Dame	W, 72-61 (A)

All-Time #1 vs. #2 Matchups

(1977-2015) - 56 Games

Team	Record
1. UConn	20-3
2. Tennessee	10-12
3. Louisiana Tech	9-4
4. Old Dominion	4-2
5. Baylor	3-1
5. Duke	3-4
7. Texas	2-2
7. Southern Cal	2-2
9. Virginia	1-0
9. North Carolina	1-2
9. Notre Dame	1-5
9. Stanford	1-8
13. South Carolina	0-3

*Hat tip to former UConn SID Tim Tolokan for compiling this list

Third Husky Earns Conference Player of the Week Honor

When Gabby Williams was selected as the American Athletic Conference Player of the Week on January 1, she became the third Husky, along with Napheesa Collier and Katie Lou Samuelson, to be honored. Below is a list of years in which at least three Huskies were selected as the conference Player of the Week.

1996: Rizzotti, Sales, Wolters (2)
 1997: Sales, Berube, Wolters (2)
 1999: Sauer, Abrosimova (3), Ralph (2)
 2000: Ralph, Cash, Abrosimova (2), Bird
 2002: Cash (4), Taurasi (3), Bird, Jones
 2014: Hartley (2), Dolson, Stewart (4)
 2015: Stewart (3), Tuck (2), Jefferson, Mosqueda-Lewis
 2017: Collier (2), Samuelson (2), Williams
(Hat tip to the Manchester Journal Inquirer's Carl Adamec for this note.)

Running by the Mustangs

UConn outscored SMU 30-7 on the fast break during the Huskies' 91st-straight victory over SMU on January 14. The 30 fast break points marked the most UConn has scored since the team outscored Marquette 33-2 on the break on February 5, 2013. **The Huskies are outscoring the opposition 308-96 in fast break points this season.**

Running by the Mustangs

Samuelson and Collier are on pace to land high on UConn's all-time single-season scoring average list. Below is a look at what they are on pace to do this season.

SCORING AVERAGE SINGLE SEASON

- 22.8 ----- Maya Moore, 38 games, 2010-11
- 22.6 ----- Kerry Bascom, 29 games, 1988-89
- 21.4 - **K.L. Samuelson**, 17 games, 2016-17
- 20.9 ----- Nykesha Sales, 30 games, 1997-98
- 20.5 ----- Kerry Bascom, 30 games, 1989-90
- 20.0 ----- Kerry Bascom, 34 games, 1990-91
- 19.3 ----- Maya Moore, 39 games, 2008-09
- 19.4 ----- **N. Collier**, 17 games, 2016-17
- 19.4 -- Breanna Stewart, 37 games, 2015-16
- 19.4 -- Breanna Stewart, 40 games, 2013-14



2016-17 UCONN WOMEN'S BASKETBALL

11-TIME NATIONAL CHAMPIONS

NINE-STRAIGHT FINAL FOUR TRIPS • 17 FINAL FOURS • 43 CONFERENCE CHAMPIONSHIPS

1995, 2000, 2002, 2003, 2004, 2009, 2010, 2013, 2014, 2015, 2016 NATIONAL CHAMPIONS



Geno
AURIEMMA
HEAD COACH
32ND SEASON
972-134 (.879) OVERALL
461-61 (.881) CONFERENCE

Geno Auriemma has redefined the meaning of success in women's college basketball in his 31 years as head coach of the University of Connecticut.

During his illustrious tenure, Auriemma has transformed the UConn program into the standard that all others are measured, both on and off the court.

Under his guidance, the Huskies have been transformed from a program with only one winning season, to its current state, which includes 11 national titles, 17 Final Fours, six perfect seasons (1995, 2002, 2009, 2010, 2014, 2016) and 43 Conference titles, all since Auriemma's arrival in 1985.

Off the court, success means a flawless, 100 percent graduation rate among four-year players and one of the most beloved and followed sports teams in the country.

This unmatched success, which is the standard for collegiate programs nationally, was recognized with Auriemma's induction into both the Naismith Memorial Basketball Hall of Fame (Springfield, Mass.) and the Women Basketball Hall of Fame (Knoxville, Tenn.) in 2006.

In addition, Auriemma recently finished a successful eight-year term as he was named the head coach of the U.S. National Team, which won the gold medal at the 2012 Olympic Games in London and at the 2016 Olympic Games in Rio. Former Husky greats Sue Bird, Tina Charles, Maya Moore and Diana Taurasi won gold medals in each of the last two games while Swin Cash and Asjha Jones were with Auriemma in 2012 and Breanna Stewart won gold in 2016.

He is the only coach in women's basketball history to guide a team to nine-consecutive Final Four appearances and his 22-5 record in Final Four games, including an 11-0 mark in national championship games is the best in NCAA history.

Auriemma has won a major National Coach of the Year honor in nine different seasons and has been named the conference Coach of the Year 12 times, including the 2015-16 honor.

He reached the 600, 700, 800 and 900-win mark faster than any other coach in the history of college basketball and became the sport's all-time leader in winning percentage when he surpassed Leon Barmore's previous mark of .869

UConn swept both the league regular season and tournament

Year	Overall	Pct.	Conf.	Pct.	NCAA Tournament
1985-86	12-15	.444	4-12	.250	
1986-87	14-13	.519	9-7	.563	
1987-88	17-11	.607	9-7	.563	
1988-89	24-6#*	.800	13-2	.867	First Round
1989-90	25-6#	.806	14-2	.875	Second Round
1990-91	29-5#*	.853	14-2	.875	Final Four
1991-92	23-11	.676	13-5	.722	Second Round
1992-93	18-11	.621	12-6	.667	First Round
1993-94	30-3#*	.936	17-1	.994	Final Eight
1994-95	35-0#*	1.000	18-0	1.000	NATIONAL CHAMPIONS
1995-96	34-4#*	.895	17-1	.944	Final Four
1996-97	33-1#*	.971	18-0	1.000	Final Eight
1997-98	34-3#*	.919	17-1	.944	Final Eight
1998-99	29-5#*	.853	17-1	.944	Sweet 16
1999-00	36-1#*	.973	16-0	1.000	NATIONAL CHAMPIONS
2000-01	32-3#*	.914	15-1	.938	Final Four
2001-02	39-0#*	1.000	16-0	1.000	NATIONAL CHAMPIONS
2002-03	37-1#	.973	16-0	1.000	NATIONAL CHAMPIONS
2003-04	31-4#	.886	14-2	.875	NATIONAL CHAMPIONS
2004-05	25-8*	.758	13-3	.867	Sweet 16
2005-06	32-5*	.865	14-2	.875	Final Eight
2006-07	32-4#	.889	16-0	1.000	Final Eight
2007-08	36-2#*	.947	15-1	.944	Final Four
2008-09	39-0#*	1.000	16-0	1.000	NATIONAL CHAMPIONS
2009-10	39-0#*	1.000	16-0	1.000	NATIONAL CHAMPIONS
2010-11	36-2#*	.947	16-0	1.000	Final Four
2011-12	33-5*	.868	13-3	.813	Final Four
2012-13	35-4	.897	14-2	.875	NATIONAL CHAMPIONS
2013-14	40-0#*	1.000	18-0	1.000	NATIONAL CHAMPIONS
2014-15	38-1#*	.974	18-0	1.000	NATIONAL CHAMPIONS
2015-16	38-0#*	1.000	18-0	-	NATIONAL CHAMPIONS
2016-17	17-0	1.000	5-0		
32nd Year			971-134	.879	461-61 .883 11 NATIONAL TITLES
# - Conference Regular Season Champions			* - Conference Tournament Champions		

NAISMITH NATIONAL COACH OF THE YEAR

1994-95, 1996-97, 1999-00, 2001-02, 2007-08, 2008-09, 2015-16

AP NATIONAL COACH OF THE YEAR

1994-95, 1996-97, 1999-00, 2002-03, 2007-08, 2008-09, 2010-11, 2015-16

WBCA NATIONAL COACH OF THE YEAR

1996-97, 1999-00, 2001-02, 2007-08, 2008-09, 2015-16

CONFERENCE COACH OF THE YEAR

1988-89, 1994-95, 1996-97, 1999-00, 2001-02, 2002-03, 2007-08, 2008-09, 2009-10, 2010-11, 2013-14, 2014-15, 2015-16

14 OLYMPIANS

Svetlana Abrosimova (Russian Olympic Team - 2000, 2008), Sue Bird - 2004, 2008, 2012, Swin Cash - 2004, 2012, Tina Charles - 2012, Asjha Jones - 2012, Rebecca Lobo - 1996, Jess McCormack (New Zealand Olympic Team - 2008), Maya Moore - 2012, Kia Nurse (Canadian Olympic Team - 2016), Rashidat Sadiq (Nigerian Olympic Team - 2004), Nykeshia Sales - 2000 (alternate), Breanna Stewart - 2016, Diana Taurasi - 2004, 2008, 2012, Kara Wolters - 1996 (alternate), 2000

EIGHT NATIONAL PLAYERS OF THE YEAR

Rebecca Lobo (1995), Jennifer Rizzotti (1996), Kara Wolters (1997), Sue Bird (2002), Diana Taurasi (2003, 2004), Maya Moore (2009, 2010, 2011), Tina Charles (2010), Breanna Stewart (2014, 2015, 2016)

19 FIRST TEAM ALL-AMERICANS

Svetlana Abrosimova (three times), Kerry Bascom, Sue Bird, Swin Cash, Rebecca Lobo (two times), Jennifer Rizzotti (two times), Nykeshia Sales (two times), Kara Wolters (two times), Shea Ralph, Diana Taurasi (three times), Renee Montgomery (two times), Maya Moore (four times), Tina Charles (two times), Bria Hartley (two times), Stefanie Dolson (two times), Kaleena Mosqueda-Lewis (twice), Breanna Stewart (three times), Moriah Jefferson (twice), Morgan Tuck

THREE COSIDA ACADEMIC ALL-AMERICANS OF THE YEAR

Rebecca Lobo in 1994+95, Jennifer Rizzotti in 1996, Maya Moore in 2010+11

33 USA BASKETBALL PARTICIPANTS

Rebecca Lobo, Kara Wolters, Jennifer Rizzotti, Carla Berube, Kris Lamb, Nykeshia Sales, Kerry Bascom, Paige Sauer, Shea Ralph, Sue Bird, Kelly Schumacher, Diana Taurasi, Ashley Battle, Jessica Moore, Ann Strother, Tina Charles, Renee Montgomery, Maya Moore, Charde Houston, Mel Thomas, Tiffany Hayes, Kelly Faris, Stefanie Dolson, Bria Hartley, Samarie Walker, Kaleena Mosqueda-Lewis, Kiah Stokes, Breanna Stewart, Morgan Tuck, Moriah Jefferson, Napheesa Collier, Katie Lou Samuelson, Crystal Dangerfield



2016-17 UCONN WOMEN'S BASKETBALL

11-TIME NATIONAL CHAMPIONS

NINE-STRAIGHT FINAL FOUR TRIPS • 17 FINAL FOURS • 43 CONFERENCE CHAMPIONSHIPS

1995, 2000, 2002, 2003, 2004, 2009, 2010, 2013, 2014, 2015, 2016 NATIONAL CHAMPIONS

2016-17 GAME-BY-GAME HIGHS

Date	Opponent	Points	Rebounds	Assists	Steals	Blocks
11/14 at Florida State		Collier (28)	Collier (8)	Chong (6)	Four (3)	Collier (4)
11/17 Baylor		Dangerfield (19)	Collier (11)	Nurse (6)	Two (2)	Two (2)
11/20 at LSU		Samuelson (28)	Williams (10)	Nurse (8)	Bent (2)	Collier (2)
11/22 Dayton		Samuelson (29)	Williams (11)	Dangerfield (9)	Three (2)	Two (2)
11/29 Chattanooga		Collier (23)	Williams (10)	Chong (5)	Williams (4)	Collier (2)
12/1 DePaul		Nurse (33)	Two (7)	Williams (10)	Collier (4)	Butler (2)
12/4 vs. Texas		Collier (24)	Collier (8)	Williams (6)	Collier (5)	Two (2)
12/7 at Notre Dame		Collier (20)	Williams (12)	Williams (6)	Williams (5)	Williams (2)
12/11 at Kansas State		Samuelson (26)	Williams (10)	Three (5)	Collier (6)	Collier (5)
12/19 Ohio State		Collier (27)	Williams (12)	Williams (7)	Williams (6)	Williams (2)
12/21 at Nebraska		Samuelson (23)	Collier (15)	Two (4)	Two (3)	Two (1)
12/29 at Maryland		Samuelson (23)	Williams (9)	Three (5)	Williams (2)	Collier (2)
1/1 at UCF		Collier (22)	Samuelson (7)	Two (5)	Samuelson (4)	Williams (3)
1/4 East Carolina		Collier (21)	Collier (7)	Williams (5)	Two (3)	Samuelson (1)
1/10 USF		Chong (20)	Williams (13)	Chong (8)	Williams (3)	Williams (4)
1/14 at SMU		Samuelson (28)	Collier (16)	Williams (6)	Williams (5)	Collier (6)
1/17 at Tulsa		Samuelson (34)	Collier (13)	Williams (8)	Two (3)	Butler (2)
1/22 Tulane						
1/24 at East Carolina						
1/28 Houston						
2/1 at Temple						
2/5 Tulsa						
2/7 at Cincinnati						
2/11 SMU						
2/13 South Carolina						
2/18 at Tulane						
2/22 Temple						
2/25 Memphis						
2/27 at USF						

2016-17 GAME-BY-STARTERS

Date	Opponent	Guard	Guard	Forward	Forward	Forward
11/14 at Florida State		Chong	Nurse	Samuelson	Collier	Williams
11/17 Baylor		Chong	Nurse	Samuelson	Collier	Williams
11/20 at LSU		Chong	Nurse	Samuelson	Collier	Williams
11/22 Dayton		Chong	Nurse	Samuelson	Collier	Williams
11/29 Chattanooga		Chong	Nurse	Samuelson	Collier	Williams
12/1 DePaul		Chong	Nurse	Samuelson	Collier	Williams
12/4 vs. Texas		Chong	Nurse	Samuelson	Collier	Williams
12/7 at Notre Dame		Chong	Nurse	Samuelson	Collier	Williams
12/11 at Kansas State		Dangerfield	Nurse	Samuelson	Collier	Williams
12/19 Ohio State		Dangerfield	Nurse	Samuelson	Collier	Williams
12/21 at Nebraska		Dangerfield	Nurse	Samuelson	Collier	Williams
12/29 at Maryland		Chong	Nurse	Samuelson	Collier	Williams
1/1 at UCF		Chong	Nurse	Samuelson	Collier	Williams
1/4 East Carolina		Chong	Nurse	Samuelson	Collier	Williams
1/10 USF		Chong	Nurse	Samuelson	Collier	Williams
1/14 at SMU		Chong	Nurse	Samuelson	Collier	Williams
1/17 at Tulsa		Chong	Nurse	Samuelson	Collier	Williams
1/22 Tulane						
1/24 at East Carolina						
1/28 Houston						
2/1 at Temple						
2/5 Tulsa						
2/7 at Cincinnati						
2/11 SMU						
2/13 South Carolina						
2/18 at Tulane						
2/22 Temple						
2/25 Memphis						
2/27 at USF						



2016-17 UCONN WOMEN'S BASKETBALL

11-TIME NATIONAL CHAMPIONS

NINE-STRAIGHT FINAL FOUR TRIPS • 17 FINAL FOURS • 43 CONFERENCE CHAMPIONSHIPS

1995, 2000, 2002, 2003, 2004, 2009, 2010, 2013, 2014, 2015, 2016 NATIONAL CHAMPIONS

2016-17 SPECIALTY STATS COMPARISON

Date	Opponent	Pts. in the Paint	Pts. off TO's	Second Chance Pts.	Fast Break Pts.	Bench Pts.
11/14 at Florida State		30-24	11-16	12-7	7-12	9-9
11/17 Baylor		26-22	23-15	11-15	7-7	22-12
11/20 at LSU		16-26	17-16	8-15	0-0	14-5
11/22 Dayton		50-30	20-15	23-9	15-2	14-37
11/29 Chattanooga		48-16	24-0	14-9	15-0	12-14
12/1 DePaul		44-10	32-17	10-11	26-4	16-17
12/4 vs. Texas		26-28	35-7	14-11	4-4	10-12
12/7 at Notre Dame		42-30	20-16	15-14	10-6	4-15
12/11 at Kansas State		28-26	19-16	14-12	18-4	2-16
12/19 Ohio State		32-32	28-12	11-8	11-6	3-12
12/21 at Nebraska		42-6	31-7	18-9	10-0	14-20
12/29 at Maryland		40-42	12-13	13-16	7-16	7-11
1/1 at UCF		34-24	21-15	8-7	3-10	14-8
1/4 East Carolina		20-52	26-10	13-4	20-13	21-17
1/10 USF		48-14	24-7	18-6	18-5	21-6
1/14 at SMU		36-20	20-16	14-8	30-7	9-15
1/17 at Tulsa		44-12	24-5	10-15	7-0	12-13
1/22 Tulane						
1/24 at East Carolina						
1/28 Houston						
2/1 at Temple						
2/5 Tulsa						
2/7 at Cincinnati						
2/11 SMU						
2/13 South Carolina						
2/18 at Tulane						
2/22 Temple						
2/25 Memphis						
2/27 at USF						
TOTAL		608-414	387-203	216-176	308-96	200-239



2016-17 UCONN WOMEN'S BASKETBALL

11-TIME NATIONAL CHAMPIONS

NINE-STRAIGHT FINAL FOUR TRIPS • 17 FINAL FOURS • 43 CONFERENCE CHAMPIONSHIPS

1995, 2000, 2002, 2003, 2004, 2009, 2010, 2013, 2014, 2015, 2016 NATIONAL CHAMPIONS

2016-17 TEAM GAME-BY-GAME COMPARISON

GAME	FG	FGA	Pct.	3FG	3FGA	Pct.	FT	FTA	Pct.	O	D	T	PF	TP	A	TO	B	S
11/14 at Florida State	26	72	36.1	5	19	26.3	19	24	79.2	16	22	38	19	76	11	9	3	10
UCONN	28	57	49.1	6	16	37.5	16	21	76.	8	30	38	21	78	20	17	4	4
11/17 Baylor	23	59	39.0	8	20	40.0	7	11	63.6	17	22	39	16	61	12	17	3	3
UCONN	28	58	48.3	6	14	42.9	10	12	83.3	9	20	29	14	72	16	11	4	6
11/20 at LSU	22	63	34.9	0	4	0.00	9	17	52.9	17	14	31	21	53	7	13	5	16
UCONN	22	47	46.8	14	26	53.8	18	21	85.7	11	28	37	17	76	16	20	3	6
11/22 Dayton	25	68	36.8	9	24	37.5	6	9	66.7	13	21	34	20	65	11	15	7	4
UCONN	37	76	48.7	8	20	40.0	16	22	72.7	20	31	51	15	98	27	9	5	8
11/29 Chattanooga	17	60	28.3	6	31	19.4	3	6	50.0	12	20	32	14	43	9	18	5	8
UCONN	33	64	51.6	4	15	26.7	10	16	62.5	14	30	44	11	80	21	9	4	10
12/1 DePaul	17	68	25.0	7	40	17.5	5	8	62.5	17	19	36	11	46	8	24	1	12
UCONN	35	59	59.3	13	26	50.0	8	12	66.7	6	34	40	13	91	29	19	4	15
12/4 vs. Texas	22	51	43.1	5	14	35.7	5	7	71.4	13	18	31	19	54	8	26	2	7
UCONN	26	53	49.1	8	16	50.0	12	16	75.0	9	15	24	12	72	20	12	4	9
12/7 at Notre Dame	27	63	42.9	3	14	21.4	4	8	50.0	13	19	32	19	61	14	15	3	10
UCONN	26	56	46.4	1	9	11.1	19	20	95.0	11	24	35	15	72	18	16	2	9
12/11 at Kansas State	22	55	40.0	4	12	33.3	10	13	76.9	9	19	28	12	58	13	16	5	10
UCONN	30	61	49.2	8	23	34.8	7	10	70.0	11	24	35	13	75	24	16	5	13
12/19 Ohio State	27	63	42.9	6	22	27.3	3	9	33.3	11	25	36	22	63	6	19	3	6
UCONN	28	62	45.2	8	19	42.1	18	23	78.3	12	28	40	11	82	17	13	4	9
12/21 at Nebraska	16	56	28.6	8	26	30.8	1	4	25.0	14	20	34	18	41	15	24	3	2
UCONN	32	70	45.7	8	17	47.1	12	14	85.7	19	28	47	12	84	22	11	2	16
12/29 at Maryland	32	68	47.1	5	20	25.0	12	17	70.6	19	21	40	19	81	16	14	5	7
UCONN	34	67	50.7	9	21	42.9	10	16	62.5	13	18	31	17	87	20	10	4	6
1/1 at UCF	22	60	36.7	1	11	9.1	3	5	60.0	14	12	26	18	48	7	21	1	11
UCONN	31	49	63.3	7	16	43.8	15	21	71.4	7	25	32	9	84	21	21	7	11
1/4 East Carolina	19	56	33.9	4	16	25.0	3	6	50.0	8	15	23	18	45	11	24	3	5
UCONN	36	62	57.6	5	12	41.7	13	16	81.3	12	29	41	6	90	25	16	1	12
1/10 USF	15	65	23.1	3	20	15.0	4	6	66.7	17	17	34	13	37	3	20	1	4
UCONN	41	68	60.3	10	23	43.5	10	15	66.7	12	33	45	7	102	31	9	7	11
1/14 at SMU	18	72	25.0	6	25	24.0	6	10	60.0	19	25	44	18	48	12	21	6	7
UCONN	34	73	46.6	9	25	36.0	11	14	78.6	14	37	51	17	88	25	14	14	13
1/17 at Tulsa	21	66	31.8	13	34	38.2	3	4	75.0	14	17	31	15	58	13	12	0	5
UCONN	36	59	61.0	11	24	45.8	15	20	75.0	9	32	41	7	98	25	7	3	8
1/22 Tulane																		
UCONN																		
1/24 at East Carolina																		
UCONN																		
1/28 Houston																		
UCONN																		
2/1 at Temple																		
UCONN																		
2/5 Tulsa																		
UCONN																		
2/7 at Cincinnati																		
UCONN																		
2/11 SMU																		
UCONN																		
2/13 South Carolina																		
UCONN																		
2/18 at Tulane																		
UCONN																		
2/22 Temple																		
UCONN																		
2/25 Memphis																		
UCONN																		
2/27 at USF																		
UCONN																		



2016-17 UCONN WOMEN'S BASKETBALL

11-TIME NATIONAL CHAMPIONS

NINE-STRAIGHT FINAL FOUR TRIPS • 17 FINAL FOURS • 43 CONFERENCE CHAMPIONSHIPS

1995, 2000, 2002, 2003, 2004, 2009, 2010, 2013, 2014, 2015, 2016 NATIONAL CHAMPIONS

2016-17 UConn Basketball UConn Combined Team Statistics (as of Jan 17, 2017) All games

RECORD:	OVERALL	HOME	AWAY	NEUTRAL
ALL GAMES	17-0	7-0	9-0	1-0
CONFERENCE	5-0	2-0	3-0	0-0
NON-CONFERENCE	12-0	5-0	6-0	1-0

#	Player	gp-gs	min	avg	Total		3-Point		F-Throw		Rebounds				pf	dq	a	to	blk	stl	pts	avg
					fg-fga	fg%	3fg-fga	3fg%	ft-fa	ft%	off	def	tot	avg								
33	Samuelson, Katie Lou	17-17	544	32.0	128-256	.500	62-134	.463	45-56	.804	16	55	71	4.2	29	0	45	35	6	23	363	21.4
24	Collier, Napheesa	17-17	515	30.3	135-205	.659	8-19	.421	51-63	.810	45	96	141	8.3	36	2	34	23	28	34	329	19.4
11	Nurse, Kia	17-17	565	33.2	68-152	.447	34-79	.430	47-55	.855	5	35	40	2.4	30	1	68	34	1	12	217	12.8
15	Williams, Gabby	17-17	477	28.1	87-160	.544	1-4	.250	29-44	.659	45	98	143	8.4	31	0	86	43	21	49	204	12.0
12	Chong, Saniya	15-14	375	25.0	36-69	.522	15-33	.455	16-24	.667	9	23	32	2.1	15	1	54	13	2	18	103	6.9
05	Dangerfield, Crystal	14-3	322	23.0	34-82	.415	11-35	.314	7-11	.636	5	31	36	2.6	22	0	45	28	0	12	86	6.1
51	Butler, Natalie	17-0	296	17.4	37-75	.493	0-0	.000	11-15	.733	24	56	80	4.7	28	0	20	24	17	6	85	5.0
25	IRWIN, Kyla	14-0	100	7.1	6-22	.273	1-6	.167	10-15	.667	4	16	20	1.4	10	0	6	11	0	5	23	1.6
10	Bent, Molly	15-0	167	11.1	6-16	.375	3-8	.375	3-4	.750	6	18	24	1.6	14	0	18	13	1	6	18	1.2
20	LAWLOR, Tierney	13-0	39	3.0	0-4	.000	0-4	.000	1-2	.500	0	3	3	0.2	3	0	1	1	1	1	1	0.1
Team											38	35	73					5				
Total.....		17	3400		537-1041	.516	135-322	.419	220-289	.761	197	466	663	39.0	218	4	377	230	77	166	1429	84.1
Opponents.....		17	3400		371-1065	.348	93-352	.264	103-164	.628	243	326	569	33.5	292	-	176	308	56	127	938	55.2

TEAM STATISTICS	UConn	OPP	Date	Opponent	Score	Att.
SCORING	1429	938	11-14-16	at #12/12 Florida State	w 78-76	4753
Points per game	84.1	55.2	11-17-16	#2/4 BAYLOR	w 72-61	9049
Scoring margin	+28.9	-	11-20-16	at LSU	w 76-53	3806
FIELD GOALS-ATT	537-1041	371-1065	11-22-16	DAYTON	w 98-65	6443
Field goal pct	.516	.348	11-29-16	CHATTANOOGA	w 80-43	6090
3 POINT FG-ATT	135-322	93-352	12-01-16	#15/14 DEPAUL	w 91-46	6716
3-point FG pct	.419	.264	12-04-16	vs #14/15 Texas	w 72-54	9014
3-pt FG made per game	7.9	5.5	12-07-16	at #2/1 Notre Dame	w 72-61	9149
FREE THROWS-ATT	220-289	103-164	12-11-16	at Kansas State	w 75-58	12528
Free throw pct	.761	.628	12-19-16	#12/13 OHIO STATE	w 82-63	9379
F-Throws made per game	12.9	6.1	12-21-16	at Nebraska	w 84-41	7553
REBOUNDS	663	569	12-29-16	at #4/3 Maryland	w 87-81	17950
Rebounds per game	39.0	33.5	* 01-01-17	at UCF	w 84-48	4539
Rebounding margin	+5.5	-	* 01-04-17	EAST CAROLINA	w 90-45	8452
ASSISTS	377	176	* 01-10-17	#20/21 USF	w 102-37	10109
Assists per game	22.2	10.4	* 01-14-17	at SMU	w 88-48	3878
TURNOVERS	230	308	* 01-17-17	at Tulsa	w 98-58	1391
Turnovers per game	13.5	18.1				
Turnover margin	+4.6	-				
Assist/turnover ratio	1.6	0.6				
STEALS	166	127				
Steals per game	9.8	7.5				
BLOCKS	77	56				
Blocks per game	4.5	3.3				
ATTENDANCE	56238	74561				
Home games-Avg/Game	7-8034	9-7283				
Neutral site-Avg/Game	-	1-9014				

* = Conference game

1 = Jimmy V Classic Hosted by the Basketball Hall of Fame

Score by Periods	1st	2nd	3rd	4th	Totals
UConn	395	356	388	290	1429
Opponents	192	265	236	245	938



2016-17 UCONN WOMEN'S BASKETBALL

11-TIME NATIONAL CHAMPIONS

NINE-STRAIGHT FINAL FOUR TRIPS • 17 FINAL FOURS • 43 CONFERENCE CHAMPIONSHIPS

1995, 2000, 2002, 2003, 2004, 2009, 2010, 2013, 2014, 2015, 2016 NATIONAL CHAMPIONS

2016-17 UConn Basketball UConn Team High/Low Analysis (as of Jan 17, 2017) All games

UConn - TEAM GAME HIGHS

POINTS	102	#20/21 USF (01-10-17)
	98	at Tulsa (01-17-17)
	98	DAYTON (11-22-16)
	91	#15/14 DEPAUL (12-01-16)
	90	EAST CAROLINA (01-04-17)
FIELD GOALS MADE	41	#20/21 USF (01-10-17)
	37	DAYTON (11-22-16)
FIELD GOAL ATTEMPTS	76	DAYTON (11-22-16)
	73	at SMU (01-14-17)
FIELD GOAL PERCENTAGE	.633 (31-49)	at UCF (01-01-17)
	.610 (36-59)	at Tulsa (01-17-17)
3 PT FIELD GOALS MADE	14	at LSU (11-20-16)
	13	#15/14 DEPAUL (12-01-16)
3 PT FG ATTEMPTS	26	#15/14 DEPAUL (12-01-16)
	26	at LSU (11-20-16)
3 PT FG PERCENTAGE	.538 (14-26)	at LSU (11-20-16)
	.500 (13-26)	#15/14 DEPAUL (12-01-16)
	.500 (8-16)	vs #14/15 Texas (12-04-16)
FREE THROWS MADE	19	at #2/1 Notre Dame (12-07-16)
	18	#12/13 OHIO STATE (12-19-16)
	18	at LSU (11-20-16)
FREE THROW ATTEMPTS	23	#12/13 OHIO STATE (12-19-16)
	22	DAYTON (11-22-16)
FREE THROW PERCENTAGE	.950 (19-20)	at #2/1 Notre Dame (12-07-16)
	.857 (18-21)	at LSU (11-20-16)
	.857 (12-14)	at Nebraska (12-21-16)
REBOUNDS	51	at SMU (01-14-17)
	51	DAYTON (11-22-16)
ASSISTS	31	#20/21 USF (01-10-17)
	29	#15/14 DEPAUL (12-01-16)
STEALS	16	at Nebraska (12-21-16)
	15	#15/14 DEPAUL (12-01-16)
BLOCKED SHOTS	14	at SMU (01-14-17)
	7	#20/21 USF (01-10-17)
	7	at UCF (01-01-17)
TURNOVERS	21	at UCF (01-01-17)
	20	at LSU (11-20-16)
FOULS	21	at #12/12 Florida State (11-14-16)
	17	at SMU (01-14-17)
	17	at #4/3 Maryland (12-29-16)
	17	at LSU (11-20-16)

2016-17 UConn Basketball UConn High/Low Analysis (as of Jan 17, 2017) All games

Opponent - GAME HIGHS

POINTS	81	at #4/3 Maryland (12-29-16)
	76	at #12/12 Florida State (11-14-16)
	65	DAYTON (11-22-16)
	63	#12/13 OHIO STATE (12-19-16)
	61	at #2/1 Notre Dame (12-07-16)
	61	#2/4 BAYLOR (11-17-16)
FIELD GOALS MADE	32	at #4/3 Maryland (12-29-16)
	27	#12/13 OHIO STATE (12-19-16)
	27	at #2/1 Notre Dame (12-07-16)
FIELD GOAL ATTEMPTS	72	at SMU (01-14-17)
	72	at #12/12 Florida State (11-14-16)
FIELD GOAL PERCENTAGE	.471 (32-68)	at #4/3 Maryland (12-29-16)
	.431 (22-51)	vs #14/15 Texas (12-04-16)
3 PT FIELD GOALS MADE	13	at Tulsa (01-17-17)
	9	DAYTON (11-22-16)
3 PT FG ATTEMPTS	40	#15/14 DEPAUL (12-01-16)
	34	at Tulsa (01-17-17)
3 PT FG PERCENTAGE	.400 (8-20)	#2/4 BAYLOR (11-17-16)
	.382 (13-34)	at Tulsa (01-17-17)
FREE THROWS MADE	19	at #12/12 Florida State (11-14-16)
	12	at #4/3 Maryland (12-29-16)
FREE THROW ATTEMPTS	24	at #12/12 Florida State (11-14-16)
	17	at #4/3 Maryland (12-29-16)
	17	at LSU (11-20-16)
FREE THROW PERCENTAGE	.792 (19-24)	at #12/12 Florida State (11-14-16)
	.769 (10-13)	at Kansas State (12-11-16)
REBOUNDS	44	at SMU (01-14-17)
	40	at #4/3 Maryland (12-29-16)
ASSISTS	16	at #4/3 Maryland (12-29-16)
	15	at Nebraska (12-21-16)
STEALS	16	at LSU (11-20-16)
	12	#15/14 DEPAUL (12-01-16)
BLOCKED SHOTS	7	DAYTON (11-22-16)
	6	at SMU (01-14-17)
TURNOVERS	26	vs #14/15 Texas (12-04-16)
	24	EAST CAROLINA (01-04-17)
	24	at Nebraska (12-21-16)
	24	#15/14 DEPAUL (12-01-16)
FOULS	22	#12/13 OHIO STATE (12-19-16)
	21	at LSU (11-20-16)

2016-17 UConn Basketball UConn High/Low Analysis (as of Jan 17, 2017) All games

UConn - GAME LOWS

POINTS	72	#2/4 BAYLOR (11-17-16)
	72	vs #14/15 Texas (12-04-16)
	72	at #2/1 Notre Dame (12-07-16)
	75	at Kansas State (12-11-16)
	76	at LSU (11-20-16)
FIELD GOALS MADE	22	at LSU (11-20-16)
	26	vs #14/15 Texas (12-04-16)
	26	at #2/1 Notre Dame (12-07-16)
FIELD GOAL ATTEMPTS	47	at LSU (11-20-16)
	49	at UCF (01-01-17)
FIELD GOAL PERCENTAGE	.452 (28-62)	#12/13 OHIO STATE (12-19-16)
	.457 (32-70)	at Nebraska (12-21-16)
3 PT FIELD GOALS MADE	1	at #2/1 Notre Dame (12-07-16)
	4	CHATTANOOGA (11-29-16)
3 PT FG ATTEMPTS	9	at #2/1 Notre Dame (12-07-16)
	12	EAST CAROLINA (01-04-17)
3 PT FG PERCENTAGE	.111 (1-9)	at #2/1 Notre Dame (12-07-16)
	.267 (4-15)	CHATTANOOGA (11-29-16)
FREE THROWS MADE	7	at Kansas State (12-11-16)
	8	#15/14 DEPAUL (12-01-16)
FREE THROW ATTEMPTS	10	at Kansas State (12-11-16)
	12	#2/4 BAYLOR (11-17-16)
	12	#15/14 DEPAUL (12-01-16)
FREE THROW PERCENTAGE	.625 (10-16)	CHATTANOOGA (11-29-16)
	.625 (10-16)	at #4/3 Maryland (12-29-16)
REBOUNDS	24	vs #14/15 Texas (12-04-16)
	29	#2/4 BAYLOR (11-17-16)
ASSISTS	16	#2/4 BAYLOR (11-17-16)
	16	at LSU (11-20-16)
STEALS	4	at #12/12 Florida State (11-14-16)
	6	#2/4 BAYLOR (11-17-16)
	6	at LSU (11-20-16)
	6	at #4/3 Maryland (12-29-16)
BLOCKED SHOTS	1	EAST CAROLINA (01-04-17)
	2	at #2/1 Notre Dame (12-07-16)
	2	at Nebraska (12-21-16)
TURNOVERS	7	at Tulsa (01-17-17)
	9	DAYTON (11-22-16)
	9	CHATTANOOGA (11-29-16)
	9	#20/21 USF (01-10-17)
FOULS	6	EAST CAROLINA (01-04-17)
	7	#20/21 USF (01-10-17)
	7	at Tulsa (01-17-17)

2016-17 UConn Basketball UConn High/Low Analysis (as of Jan 17, 2017) All games

Opponent - GAME LOWS

POINTS	37	#20/21 USF (01-10-17)
	41	at Nebraska (12-21-16)
	43	CHATTANOOGA (11-29-16)
	45	EAST CAROLINA (01-04-17)
	46	#15/14 DEPAUL (12-01-16)
FIELD GOALS MADE	15	#20/21 USF (01-10-17)
	16	at Nebraska (12-21-16)
FIELD GOAL ATTEMPTS	51	vs #14/15 Texas (12-04-16)
	55	at Kansas State (12-11-16)
FIELD GOAL PERCENTAGE	.231 (15-65)	#20/21 USF (01-10-17)
	.250 (17-68)	#15/14 DEPAUL (12-01-16)
	.250 (18-72)	at SMU (01-14-17)
3 PT FIELD GOALS MADE	0	at LSU (11-20-16)
	1	at UCF (01-01-17)
3 PT FG ATTEMPTS	4	at LSU (11-20-16)
	11	at UCF (01-01-17)
3 PT FG PERCENTAGE	.000 (0-4)	at LSU (11-20-16)
	.091 (1-11)	at UCF (01-01-17)
FREE THROWS MADE	1	at Nebraska (12-21-16)
	3	CHATTANOOGA (11-29-16)
	3	#12/13 OHIO STATE (12-19-16)
	3	at UCF (01-01-17)
	3	EAST CAROLINA (01-04-17)
	3	at Tulsa (01-17-17)
FREE THROW ATTEMPTS	4	at Nebraska (12-21-16)
	4	at Tulsa (01-17-17)
FREE THROW PERCENTAGE	.250 (1-4)	at Nebraska (12-21-16)
	.333 (3-9)	#12/13 OHIO STATE (12-19-16)
REBOUNDS	23	EAST CAROLINA (01-04-17)
	26	at UCF (01-01-17)
ASSISTS	3	#20/21 USF (01-10-17)
	6	#12/13 OHIO STATE (12-19-16)
STEALS	2	at Nebraska (12-21-16)
	3	#2/4 BAYLOR (11-17-16)
BLOCKED SHOTS	0	at Tulsa (01-17-17)
	1	#15/14 DEPAUL (12-01-16)
	1	at UCF (01-01-17)
	1	#20/21 USF (01-10-17)
TURNOVERS	9	at #12/12 Florida State (11-14-16)
	12	at Tulsa (01-17-17)
FOULS	11	#15/14 DEPAUL (12-01-16)
	12	at Kansas State (12-11-16)



2016-17 UCONN WOMEN'S BASKETBALL

11-TIME NATIONAL CHAMPIONS

NINE-STRAIGHT FINAL FOUR TRIPS • 17 FINAL FOURS • 43 CONFERENCE CHAMPIONSHIPS

1995, 2000, 2002, 2003, 2004, 2009, 2010, 2013, 2014, 2015, 2016 NATIONAL CHAMPIONS

2016-17 UConn Basketball UConn Player High/Low Analysis (as of Jan 17, 2017) All games

UConn - INDIVIDUAL GAME HIGHS

Points	34	SAMUELSON, Katie Lou at Tulsa (01-17-17)
	33	NURSE, Kia vs #15/14 DePaul (12-01-16)
	29	SAMUELSON, Katie Lou vs Dayton (11-22-16)
	28	SAMUELSON, Katie Lou at SMU (01-14-17)
	28	SAMUELSON, Katie Lou at LSU (11-20-16)
	28	Collier, Napheesa at #12/12 Florida State (11-14-16)
Field Goals Made	13	SAMUELSON, Katie Lou at Tulsa (01-17-17)
	12	NURSE, Kia vs #15/14 DePaul (12-01-16)
Field Goal Att.	21	SAMUELSON, Katie Lou at SMU (01-14-17)
	21	SAMUELSON, Katie Lou vs #12/13 Ohio State (12-19-16)
	21	SAMUELSON, Katie Lou at Kansas State (12-11-16)
FG Pct (min 6 made)	1.000 (6-6)	Chong, Saniya at #12/12 Florida State (11-14-16)
	.917 (11-12)	COLLIER, Napheesa vs Chattanooga (11-29-16)
3-Point FG Made	7	SAMUELSON, Katie Lou at Tulsa (01-17-17)
	7	SAMUELSON, Katie Lou at LSU (11-20-16)
3-Point FG Att.	13	SAMUELSON, Katie Lou at Kansas State (12-11-16)
	12	SAMUELSON, Katie Lou at Tulsa (01-17-17)
	12	SAMUELSON, Katie Lou at SMU (01-14-17)
	12	SAMUELSON, Katie Lou vs #12/13 Ohio State (12-19-16)
3-Pt FG Pct (min 3 made)	.750 (3-4)	NURSE, Kia at Nebraska (12-21-16)
	.667 (6-9)	NURSE, Kia vs #15/14 DePaul (12-01-16)
	.667 (4-6)	CHONG, Saniya vs #20/21 USF (01-10-17)
	.667 (4-6)	SAMUELSON, Katie Lou vs #15/14 DePaul (12-01-16)
Free Throws Made	8	COLLIER, Napheesa vs #12/13 Ohio State (12-19-16)
	7	Collier, Napheesa at #12/12 Florida State (11-14-16)
Free Throw Att.	9	COLLIER, Napheesa vs #12/13 Ohio State (12-19-16)
	9	Collier, Napheesa at #12/12 Florida State (11-14-16)
FT Pct (min 6 made)	1.000 (6-6)	COLLIER, Napheesa at #2/1 Notre Dame (12-07-16)
	1.000 (6-6)	NURSE, Kia vs #14/15 Texas (12-04-16)
	1.000 (6-6)	SAMUELSON, Katie Lou vs #2/4 Baylor (11-17-16)
Rebounds	16	COLLIER, Napheesa at SMU (01-14-17)
	15	COLLIER, Napheesa at Nebraska (12-21-16)
Assists	10	WILLIAMS, Gabby vs #15/14 DePaul (12-01-16)
	9	DANGERFIELD, Crystal vs Dayton (11-22-16)
Steals	6	COLLIER, Napheesa vs #20/21 USF (01-10-17)
	6	WILLIAMS, Gabby vs #12/13 Ohio State (12-19-16)
	6	COLLIER, Napheesa at Kansas State (12-11-16)
Blocked Shots	6	COLLIER, Napheesa at SMU (01-14-17)
Turnovers	6	WILLIAMS, Gabby vs #15/14 DePaul (12-01-16)
	6	DANGERFIELD, Crystal at LSU (11-20-16)
Fouls	5	COLLIER, Napheesa at #4/3 Maryland (12-29-16)
	5	COLLIER, Napheesa at LSU (11-20-16)
	5	Nurse, Kia at #12/12 Florida State (11-14-16)
	5	Chong, Saniya at #12/12 Florida State (11-14-16)
Minutes	40	NURSE, Kia at #4/3 Maryland (12-29-16)
	40	WILLIAMS, Gabby at #2/1 Notre Dame (12-07-16)
	40	SAMUELSON, Katie Lou at #2/1 Notre Dame (12-07-16)
	40	NURSE, Kia at #2/1 Notre Dame (12-07-16)
	39	SAMUELSON, Katie Lou at #4/3 Maryland (12-29-16)
	39	NURSE, Kia vs #12/13 Ohio State (12-19-16)
	39	SAMUELSON, Katie Lou vs #12/13 Ohio State (12-19-16)
	39	SAMUELSON, Katie Lou at Kansas State (12-11-16)
	39	NURSE, Kia at Kansas State (12-11-16)

2016-17 UConn Basketball UConn Opponent High/Low Analysis (as of Jan 17, 2017) All games

OPPONENT INDIVIDUAL GAME HIGHS

Points	25	Wright, Imani at #12/12 Florida State (11-14-16)
	23	Destiny Slocum at #4/3 Maryland (12-29-16)
	23	MITCHELL, Kelsey vs #12/13 Ohio State (12-19-16)
	23	JONES, Alexis vs #2/4 Baylor (11-17-16)
	21	DICKSON, Shug at Tulsa (01-17-17)
Field Goals Made	9	GREGORY, Aliyah at UCF (01-01-17)
	9	Kaila Charles at #4/3 Maryland (12-29-16)
	9	MITCHELL, Kelsey vs #12/13 Ohio State (12-19-16)
	9	Lewis, Breanna at Kansas State (12-11-16)
	9	JONES, Alexis vs #2/4 Baylor (11-17-16)
Field Goal Att.	24	MITCHELL, Kelsey vs #12/13 Ohio State (12-19-16)
	22	Wright, Imani at #12/12 Florida State (11-14-16)
FG Pct (min 6 made)	.857 (6-7)	Brionna Jones at #4/3 Maryland (12-29-16)
	.667 (6-9)	COOPER, Shayla vs #12/13 Ohio State (12-19-16)
	.667 (6-9)	Lang, Kelsey vs #14/15 Texas (12-04-16)
3-Point FG Made	5	DICKSON, Shug at Tulsa (01-17-17)
	5	Destiny Slocum at #4/3 Maryland (12-29-16)
3-Point FG Att.	13	MITCHELL, Kelsey vs #12/13 Ohio State (12-19-16)
	11	Millender, Ashton vs #15/14 DePaul (12-01-16)
	11	Wright, Imani at #12/12 Florida State (11-14-16)
3-Pt FG Pct (min 3 made)	.750 (3-4)	SPOERL, Liesl at Tulsa (01-17-17)
	.750 (3-4)	Hannah Whitish at Nebraska (12-21-16)
	.750 (3-4)	COOPER, Shayla vs #12/13 Ohio State (12-19-16)
Free Throws Made	7	Brionna Jones at #4/3 Maryland (12-29-16)
	6	Wright, Imani at #12/12 Florida State (11-14-16)
Free Throw Att.	9	Brionna Jones at #4/3 Maryland (12-29-16)
	7	Thomas, Shakayla at #12/12 Florida State (11-14-16)
FT Pct (min 6 made)	1.000 (6-6)	Wright, Imani at #12/12 Florida State (11-14-16)
	.778 (7-9)	Brionna Jones at #4/3 Maryland (12-29-16)
Rebounds	15	MAVUNGA, Stephanie vs #12/13 Ohio State (12-19-16)
	13	Brionna Jones at #4/3 Maryland (12-29-16)
Assists	8	Lindsay Allen at #2/1 Notre Dame (12-07-16)
	7	Destiny Slocum at #4/3 Maryland (12-29-16)
	7	Brown, Brittany at #12/12 Florida State (11-14-16)
Steals	6	WRIGHT, Kornelia at UCF (01-01-17)
	6	MITCHELL, Ayana at LSU (11-20-16)
Blocked Shots	5	FROLING, Alicia at SMU (01-14-17)
	5	HARRIS, Alex vs Dayton (11-22-16)
Turnovers	8	January, Jessica vs #15/14 DePaul (12-01-16)
Fouls	5	NDOUR, Fifi at UCF (01-01-17)
	5	MOMPREMIE, Beatrice vs #2/4 Baylor (11-17-16)



2016-17 UCONN WOMEN'S BASKETBALL

11-TIME NATIONAL CHAMPIONS

NINE-STRAIGHT FINAL FOUR TRIPS • 17 FINAL FOURS • 43 CONFERENCE CHAMPIONSHIPS

1995, 2000, 2002, 2003, 2004, 2009, 2010, 2013, 2014, 2015, 2016 NATIONAL CHAMPIONS

2016-17 UConn Basketball UConn Season Box Score (as of Jan 17, 2017) All games -- 1st half only

RECORD:	OVERALL	HOME	AWAY	NEUTRAL
ALL GAMES	17-0	7-0	9-0	1-0
CONFERENCE	5-0	2-0	3-0	0-0
NON-CONFERENCE	12-0	5-0	6-0	1-0

#	Player	gp-gs	min	avg	Total		3-Point		F-Throw		Rebounds				pf	dq	a	to	blk	stl	pts	avg
					fg-fga	fg%	3fg-fga	3fg%	ft-fa	ft%	off	def	tot	avg								
33	Samuelson, Katie Lou	17-17	304	17.9	76-148	.514	40-82	.488	25-32	.781	7	36	43	2.5	19	0	26	23	5	17	217	12.8
24	Collier, Napheesa	17-17	286	16.8	67-111	.604	4-15	.267	28-36	.778	21	59	80	4.7	20	0	16	15	15	15	166	9.8
11	Nurse, Kia	17-17	308	18.1	41-91	.451	21-48	.438	25-28	.893	4	24	28	1.6	14	0	43	22	0	6	128	7.5
15	Williams, Gabby	17-17	262	15.4	53-86	.616	0-1	.000	14-25	.560	22	56	78	4.6	17	0	51	24	15	31	120	7.1
05	Dangerfield, Crystal	14-3	161	11.5	18-41	.439	9-20	.450	2-2	1.000	3	15	18	1.3	13	0	22	11	0	8	47	3.4
12	Chong, Saniya	15-14	192	12.8	15-32	.469	5-15	.333	7-11	.636	5	11	16	1.1	7	0	25	8	1	9	42	2.8
51	Butler, Natalie	17-0	134	7.9	12-27	.444	0-0	.000	3-4	.750	13	26	39	2.3	13	0	13	9	7	3	27	1.6
25	IRWIN, Kyla	14-0	10	0.7	0-2	.000	0-1	.000	2-2	1.000	0	1	1	0.1	0	0	0	1	0	0	2	0.1
10	Bent, Molly	15-0	43	2.9	1-3	.333	0-1	.000	0-0	.000	1	5	6	0.4	6	0	4	3	0	3	2	0.1
20	LAWLOR, Tierney	13-0	0	0.0	0-0	.000	0-0	.000	0-0	.000	0	0	0	0.0	0	0	0	0	0	0	0	0.0
Team											17	19	36					2				
Total.....		17	1700		283-541	.523	79-183	.432	106-140	.757	93	252	345	20.3	109	0	200	118	43	92	751	44.2
Opponents.....		17	1700		181-538	.336	41-165	.248	54-81	.667	114	175	289	17.0	138	-	84	166	26	64	457	26.9

2016-17 UConn Basketball UConn Season Box Score (as of Jan 17, 2017) All games -- 2nd half only

RECORD:	OVERALL	HOME	AWAY	NEUTRAL
ALL GAMES	17-0	7-0	9-0	1-0
CONFERENCE	5-0	2-0	3-0	0-0
NON-CONFERENCE	12-0	5-0	6-0	1-0

#	Player	gp-gs	min	avg	Total		3-Point		F-Throw		Rebounds				pf	dq	a	to	blk	stl	pts	avg
					fg-fga	fg%	3fg-fga	3fg%	ft-fa	ft%	off	def	tot	avg								
24	Collier, Napheesa	17-17	229	13.5	68-94	.723	4-4	1.000	23-27	.852	24	37	61	3.6	16	0	18	8	13	19	163	9.6
33	Samuelson, Katie Lou	17-17	240	14.1	52-108	.481	22-52	.423	20-24	.833	9	19	28	1.6	10	0	19	12	1	6	146	8.6
11	Nurse, Kia	17-17	257	15.1	27-61	.443	13-31	.419	22-27	.815	1	11	12	0.7	16	1	25	12	1	6	89	5.2
15	Williams, Gabby	17-17	215	12.6	34-74	.459	1-3	.333	15-19	.789	23	42	65	3.8	14	0	35	19	6	18	84	4.9
12	Chong, Saniya	15-14	183	12.2	21-37	.568	10-18	.556	9-13	.692	4	12	16	1.1	8	0	29	5	1	9	61	4.1
51	Butler, Natalie	17-0	162	9.5	25-48	.521	0-0	.000	8-11	.727	11	30	41	2.4	15	0	7	15	10	3	58	3.4
05	Dangerfield, Crystal	14-3	161	11.5	16-41	.390	2-15	.133	5-9	.556	2	16	18	1.3	9	0	23	17	0	4	39	2.8
25	IRWIN, Kyla	14-0	90	6.4	6-20	.300	1-5	.200	8-13	.615	4	15	19	1.4	10	0	6	10	0	5	21	1.5
10	Bent, Molly	15-0	124	8.3	5-13	.385	3-7	.429	3-4	.750	5	13	18	1.2	8	0	14	10	1	3	16	1.1
20	LAWLOR, Tierney	13-0	39	3.0	0-4	.000	0-4	.000	1-2	.500	0	3	3	0.2	3	0	1	1	1	1	1	0.1
Team											21	16	37					3				
Total.....		17	1700		254-500	.508	56-139	.403	114-149	.765	104	214	318	18.7	109	1	177	112	34	74	678	39.9
Opponents.....		17	1700		190-527	.361	52-187	.278	49-83	.590	129	151	280	16.5	154	-	92	142	30	63	481	28.3



2016-17 UCONN WOMEN'S BASKETBALL

11-TIME NATIONAL CHAMPIONS

NINE-STRAIGHT FINAL FOUR TRIPS • 17 FINAL FOURS • 43 CONFERENCE CHAMPIONSHIPS

1995, 2000, 2002, 2003, 2004, 2009, 2010, 2013, 2014, 2015, 2016 NATIONAL CHAMPIONS

2016-17 UConn Basketball UConn Team High/Low Analysis (as of Jan 17, 2017) All games -- 1st half only

UConn - TEAM GAME HIGHS

POINTS	65	#20/21 USF (01-10-17)
	55	at Tulsa (01-17-17)
	53	#15/14 DEPAUL (12-01-16)
	51	DAYTON (11-22-16)
	48	at Nebraska (12-21-16)
FIELD GOALS MADE	26	#20/21 USF (01-10-17)
	21	#15/14 DEPAUL (12-01-16)
FIELD GOAL ATTEMPTS	39	at SMU (01-14-17)
	39	#20/21 USF (01-10-17)
FIELD GOAL PERCENTAGE	.727 (16-22)	at UCF (01-01-17)
	.667 (26-39)	#20/21 USF (01-10-17)
3 PT FIELD GOALS MADE	8	#15/14 DEPAUL (12-01-16)
	8	at LSU (11-20-16)
3 PT FG ATTEMPTS	17	#15/14 DEPAUL (12-01-16)
	16	at LSU (11-20-16)
3 PT FG PERCENTAGE	.600 (6-10)	vs #14/15 Texas (12-04-16)
	.556 (5-9)	at UCF (01-01-17)
FREE THROWS MADE	14	at LSU (11-20-16)
	10	at Tulsa (01-17-17)
FREE THROW ATTEMPTS	17	at LSU (11-20-16)
	14	at UCF (01-01-17)
FREE THROW PERCENTAGE	1.000 (8-8)	at Nebraska (12-21-16)
	1.000 (5-5)	at #2/1 Notre Dame (12-07-16)
REBOUNDS	29	at SMU (01-14-17)
	25	#20/21 USF (01-10-17)
ASSISTS	21	#20/21 USF (01-10-17)
	18	#15/14 DEPAUL (12-01-16)
STEALS	10	at UCF (01-01-17)
	10	at Nebraska (12-21-16)
BLOCKED SHOTS	7	#20/21 USF (01-10-17)
	6	at SMU (01-14-17)
TURNOVERS	12	at UCF (01-01-17)
	11	#15/14 DEPAUL (12-01-16)
FOULS	11	at #12/12 Florida State (11-14-16)
	10	at #4/3 Maryland (12-29-16)

2016-17 UConn Basketball UConn High/Low Analysis (as of Jan 17, 2017) All games -- 1st half only

UConn - GAME LOWS

POINTS	30	at #12/12 Florida State (11-14-16)
	32	#2/4 BAYLOR (11-17-16)
	34	at #2/1 Notre Dame (12-07-16)
	36	at #4/3 Maryland (12-29-16)
	39	vs #14/15 Texas (12-04-16)
FIELD GOALS MADE	11	at #12/12 Florida State (11-14-16)
	12	#2/4 BAYLOR (11-17-16)
	12	at LSU (11-20-16)
FIELD GOAL ATTEMPTS	22	at UCF (01-01-17)
	26	at #12/12 Florida State (11-14-16)
FIELD GOAL PERCENTAGE	.423 (11-26)	at #12/12 Florida State (11-14-16)
	.424 (14-33)	at #2/1 Notre Dame (12-07-16)
	.424 (14-33)	at #4/3 Maryland (12-29-16)
3 PT FIELD GOALS MADE	1	at #12/12 Florida State (11-14-16)
	1	at #2/1 Notre Dame (12-07-16)
3 PT FG ATTEMPTS	6	at #12/12 Florida State (11-14-16)
	6	at #2/1 Notre Dame (12-07-16)
3 PT FG PERCENTAGE	.167 (1-6)	at #12/12 Florida State (11-14-16)
	.167 (1-6)	at #2/1 Notre Dame (12-07-16)
FREE THROWS MADE	2	at Kansas State (12-11-16)
	3	#15/14 DEPAUL (12-01-16)
	3	EAST CAROLINA (01-04-17)
FREE THROW ATTEMPTS	3	at Kansas State (12-11-16)
	4	#15/14 DEPAUL (12-01-16)
	4	EAST CAROLINA (01-04-17)
FREE THROW PERCENTAGE	.571 (8-14)	at UCF (01-01-17)
	.625 (5-8)	vs #14/15 Texas (12-04-16)
	.625 (5-8)	#12/13 OHIO STATE (12-19-16)
	.625 (5-8)	at #4/3 Maryland (12-29-16)
REBOUNDS	11	vs #14/15 Texas (12-04-16)
	16	at #4/3 Maryland (12-29-16)
	16	at UCF (01-01-17)
ASSISTS	5	#2/4 BAYLOR (11-17-16)
	7	at #12/12 Florida State (11-14-16)
	7	at #4/3 Maryland (12-29-16)
STEALS	1	at #12/12 Florida State (11-14-16)
	2	#2/4 BAYLOR (11-17-16)
BLOCKED SHOTS	1	at #12/12 Florida State (11-14-16)
	1	at LSU (11-20-16)
	1	at #2/1 Notre Dame (12-07-16)
	1	EAST CAROLINA (01-04-17)
TURNOVERS	2	at Tulsa (01-17-17)
	4	DAYTON (11-22-16)
FOULS	1	#20/21 USF (01-10-17)
	2	#12/13 OHIO STATE (12-19-16)

2016-17 UConn Basketball UConn High/Low Analysis (as of Jan 17, 2017) All games -- 1st half only

Opponent - GAME HIGHS

POINTS	34	#12/13 OHIO STATE (12-19-16)
	34	at #2/1 Notre Dame (12-07-16)
	34	at #12/12 Florida State (11-14-16)
	33	at Tulsa (01-17-17)
	31	at #4/3 Maryland (12-29-16)
	31	at Kansas State (12-11-16)
	31	CHATTANOOGA (11-29-16)
	31	DAYTON (11-22-16)
FIELD GOALS MADE	15	at #2/1 Notre Dame (12-07-16)
	14	#12/13 OHIO STATE (12-19-16)
FIELD GOAL ATTEMPTS	36	at #12/12 Florida State (11-14-16)
	35	at SMU (01-14-17)
	35	#15/14 DEPAUL (12-01-16)
FIELD GOAL PERCENTAGE	.455 (15-33)	at #2/1 Notre Dame (12-07-16)
	.452 (14-31)	#12/13 OHIO STATE (12-19-16)
3 PT FIELD GOALS MADE	8	at Tulsa (01-17-17)
	5	CHATTANOOGA (11-29-16)
	5	#2/4 BAYLOR (11-17-16)
3 PT FG ATTEMPTS	18	#15/14 DEPAUL (12-01-16)
	17	at Tulsa (01-17-17)
3 PT FG PERCENTAGE	.471 (8-17)	at Tulsa (01-17-17)
	.429 (3-7)	at Kansas State (12-11-16)
FREE THROWS MADE	12	at #12/12 Florida State (11-14-16)
	5	at #4/3 Maryland (12-29-16)
	5	vs #14/15 Texas (12-04-16)
FREE THROW ATTEMPTS	15	at #12/12 Florida State (11-14-16)
	8	at #4/3 Maryland (12-29-16)
FREE THROW PERCENTAGE	1.000 (2-2)	#12/13 OHIO STATE (12-19-16)
	1.000 (2-2)	at #2/1 Notre Dame (12-07-16)
REBOUNDS	25	at #4/3 Maryland (12-29-16)
	23	at SMU (01-14-17)
ASSISTS	9	at Tulsa (01-17-17)
	9	at Nebraska (12-21-16)
STEALS	8	at UCF (01-01-17)
	8	#15/14 DEPAUL (12-01-16)
BLOCKED SHOTS	5	DAYTON (11-22-16)
	3	at #4/3 Maryland (12-29-16)
	3	at Kansas State (12-11-16)
	3	at LSU (11-20-16)
TURNOVERS	16	at Nebraska (12-21-16)
	15	at UCF (01-01-17)
FOULS	11	at UCF (01-01-17)
	11	DAYTON (11-22-16)
	11	at LSU (11-20-16)

2016-17 UConn Basketball UConn High/Low Analysis (as of Jan 17, 2017) All games -- 1st half only

Opponent - GAME LOWS

POINTS	16	at UCF (01-01-17)
	18	at SMU (01-14-17)
	19	#15/14 DEPAUL (12-01-16)
	19	#20/21 USF (01-10-17)
	20	EAST CAROLINA (01-04-17)
FIELD GOALS MADE	7	#15/14 DEPAUL (12-01-16)
	7	at SMU (01-14-17)
FIELD GOAL ATTEMPTS	27	at UCF (01-01-17)
	28	at Kansas State (12-11-16)
FIELD GOAL PERCENTAGE	.200 (7-35)	#15/14 DEPAUL (12-01-16)
	.200 (7-35)	at SMU (01-14-17)
3 PT FIELD GOALS MADE	0	at LSU (11-20-16)
	0	at #4/3 Maryland (12-29-16)
	0	at UCF (01-01-17)
3 PT FG ATTEMPTS	3	at LSU (11-20-16)
	3	at UCF (01-01-17)
3 PT FG PERCENTAGE	.000 (0-3)	at LSU (11-20-16)
	.000 (0-6)	at #4/3 Maryland (12-29-16)
	.000 (0-3)	at UCF (01-01-17)
FREE THROWS MADE	0	at UCF (01-01-17)
	0	#20/21 USF (01-10-17)
FREE THROW ATTEMPTS	0	#20/21 USF (01-10-17)
	1	at UCF (01-01-17)
FREE THROW PERCENTAGE	.000 (0-0)	#20/21 USF (01-10-17)
	.000 (0-1)	at UCF (01-01-17)
REBOUNDS	11	at Kansas State (12-11-16)
	13	at UCF (01-01-17)
	13	#20/21 USF (01-10-17)
ASSISTS	1	#20/21 USF (01-10-17)
	2	#12/13 OHIO STATE (12-19-16)
	2	at UCF (01-01-17)
STEALS	0	at Nebraska (12-21-16)
	1	DAYTON (11-22-16)
	1	at SMU (01-14-17)
BLOCKED SHOTS	0	#15/14 DEPAUL (12-01-16)
	0	#20/21 USF (01-10-17)
	0	at Tulsa (01-17-17)
TURNOVERS	3	at #12/12 Florida State (11-14-16)
	6	at #2/1 Notre Dame (12-07-16)
FOULS	4	#15/14 DEPAUL (12-01-16)
	5	at Kansas State (12-11-16)



2016-17 UCONN WOMEN'S BASKETBALL

11-TIME NATIONAL CHAMPIONS

NINE-STRAIGHT FINAL FOUR TRIPS • 17 FINAL FOURS • 43 CONFERENCE CHAMPIONSHIPS

1995, 2000, 2002, 2003, 2004, 2009, 2010, 2013, 2014, 2015, 2016 NATIONAL CHAMPIONS

2016-17 UConn Basketball UConn Season Box Score (as of Jan 17, 2017) Last Five Games

RECORD:	OVERALL	HOME	AWAY	NEUTRAL
ALL GAMES	5-0	2-0	3-0	0-0
CONFERENCE	5-0	2-0	3-0	0-0
NON-CONFERENCE	0-0	0-0	0-0	0-0

#	Player	gp-gs	min	avg	Total		3-Point		F-Throw		Rebounds				pf	dq	a	to	blk	stl	pts	avg
					fg-fga	fg%	3fg-fga	3fg%	ft-fa	ft%	off	def	tot	avg								
33	SAMUELSON, Katie L	5-5	146	29.2	42-76	.553	21-45	.467	8-11	.727	5	18	23	4.6	8	0	11	10	5	10	113	22.6
24	COLLIER, Napheesa	5-5	140	28.0	42-56	.750	2-3	.667	15-19	.789	14	33	47	9.4	6	0	13	6	7	10	101	20.2
15	WILLIAMS, Gabby	5-5	128	25.6	31-48	.646	0-0	.000	12-19	.632	18	26	44	8.8	4	0	30	8	10	17	74	14.8
11	NURSE, Kia	5-5	139	27.8	17-38	.447	7-18	.389	8-10	.800	1	12	13	2.6	5	0	17	11	0	3	49	9.8
12	CHONG, Saniya	5-5	146	29.2	17-31	.548	10-20	.500	4-5	.800	1	12	13	2.6	2	0	24	8	1	8	48	9.6
51	BUTLER, Natalie	5-0	94	18.8	18-29	.621	0-0	.000	5-6	.833	6	18	24	4.8	8	0	7	6	8	1	41	8.2
05	DANGERFIELD, Cryst	3-0	67	22.3	7-17	.412	1-8	.125	2-3	.667	0	7	7	2.3	1	0	10	5	0	1	17	5.7
25	IRWIN, Kyla	5-0	40	8.0	4-11	.364	1-2	.500	7-9	.778	2	9	11	2.2	7	0	2	6	0	2	16	3.2
10	BENT, Molly	5-0	84	16.8	0-4	.000	0-3	.000	2-2	1.000	2	12	14	2.8	6	0	13	6	1	2	2	0.4
20	LAWLOR, Tierney	5-0	16	3.2	0-1	.000	0-1	.000	1-2	.500	0	0	0	0.0	0	0	0	1	0	1	1	0.2
Team											5	9	14									
Total.....		5	1000		178-311	.572	42-100	.420	64-86	.744	54	156	210	42.0	47	0	127	67	32	55	462	92.4
Opponents.....		5	1000		95-319	.298	27-106	.255	19-31	.613	72	86	158	31.6	82	-	46	98	11	32	236	47.2

2016-17 UConn Basketball UConn Season Box Score (as of Jan 17, 2017) Last Three Games

RECORD:	OVERALL	HOME	AWAY	NEUTRAL
ALL GAMES	3-0	1-0	2-0	0-0
CONFERENCE	3-0	1-0	2-0	0-0
NON-CONFERENCE	0-0	0-0	0-0	0-0

#	Player	gp-gs	min	avg	Total		3-Point		F-Throw		Rebounds				pf	dq	a	to	blk	stl	pts	avg
					fg-fga	fg%	3fg-fga	3fg%	ft-fa	ft%	off	def	tot	avg								
33	SAMUELSON, Katie L	3-3	89	29.7	30-54	.556	16-34	.471	5-7	.714	2	9	11	3.7	4	0	8	5	2	4	81	27.0
24	COLLIER, Napheesa	3-3	82	27.3	24-34	.706	2-3	.667	8-10	.800	12	23	35	11.7	4	0	5	2	6	7	58	19.3
15	WILLIAMS, Gabby	3-3	74	24.7	18-31	.581	0-0	.000	7-11	.636	15	17	32	10.7	3	0	21	3	7	11	43	14.3
12	CHONG, Saniya	3-3	100	33.3	13-25	.520	8-17	.471	4-4	1.000	0	9	9	3.0	2	0	19	4	1	7	38	12.7
11	NURSE, Kia	3-3	84	28.0	9-20	.450	3-10	.300	5-6	.833	0	10	10	3.3	3	0	10	4	0	0	26	8.7
51	BUTLER, Natalie	3-0	60	20.0	12-21	.571	0-0	.000	1-2	.500	2	12	14	4.7	4	0	5	3	7	0	25	8.3
05	DANGERFIELD, Cryst	1-0	20	20.0	2-4	.500	0-2	.000	1-2	.500	0	2	2	2.0	0	0	2	0	0	0	5	5.0
25	IRWIN, Kyla	3-0	26	8.7	3-6	.500	1-2	.500	4-5	.800	1	7	8	2.7	7	0	1	3	0	1	11	3.7
20	LAWLOR, Tierney	3-0	10	3.3	0-1	.000	0-1	.000	1-2	.500	0	0	0	0.0	0	0	0	0	0	1	1	0.3
10	BENT, Molly	3-0	55	18.3	0-4	.000	0-3	.000	0-0	.000	0	8	8	2.7	4	0	10	6	1	1	0	0.0
Team											3	5	8									
Total.....		3	600		111-200	.555	30-72	.417	36-49	.735	35	102	137	45.7	31	0	81	30	24	32	288	96.0
Opponents.....		3	600		54-203	.266	22-79	.278	13-20	.650	50	59	109	36.3	46	-	28	53	7	16	143	47.7



2016-17 UCONN WOMEN'S BASKETBALL

11-TIME NATIONAL CHAMPIONS

NINE-STRAIGHT FINAL FOUR TRIPS • 17 FINAL FOURS • 43 CONFERENCE CHAMPIONSHIPS

1995, 2000, 2002, 2003, 2004, 2009, 2010, 2013, 2014, 2015, 2016 NATIONAL CHAMPIONS

Official Basketball Box Score -- Game Totals -- Final Statistics

UConn vs #12/12 Florida State

11-14-16 6:00 pm at the Tucker Center - Tallahassee, Florida

UConn 78 • 1-0

#	Player	Total		3-Ptr		Rebounds			PF	TP	A TO Blk			Stl	Min
		FG-FGA	FG-FGA	FT-FTA	FT-FTA	Off	Def	Tot							
24	Collier, Napheesa	f	10-14	1-1	7-9	1	7	8	2	28	3	3	4	0	39
33	Samuelson, Katie Lou	f	5-15	3-9	1-2	0	4	4	4	14	3	4	0	1	31
11	Nurse, Kia	g	0-5	0-2	4-4	0	2	2	5	4	2	4	0	1	34
12	Chong, Saniya	g	6-6	1-1	3-4	1	2	3	5	16	6	0	0	0	26
15	Williams, Gabby	g	3-6	1-1	0-0	1	5	6	4	7	3	3	0	1	23
05	Dangerfield, Crystal		2-6	0-2	1-2	0	2	2	1	5	1	0	0	0	19
10	Bent, Molly		0-1	0-0	0-0	0	1	1	0	0	0	1	0	0	5
51	Butler, Natalie		2-4	0-0	0-0	0	6	6	0	4	2	2	0	1	23
	Team					5	1	6							
	Totals		28-57	6-16	16-21	8	30	38	21	78	20	17	4	4	200
FG % 1st Half: 11-26		42.3%	2nd half: 17-31		54.8%	Game: 28-57		49.1%	Deadball Rebounds 3.1						
3FG % 1st Half: 1-6		16.7%	2nd half: 5-10		50.0%	Game: 6-16		37.5%							
FT % 1st Half: 7-9		77.8%	2nd half: 9-12		75.0%	Game: 16-21		76.2%							

#12/12 Florida State 76 • 1-1

#	Player	Total		3-Ptr		Rebounds			PF	TP	A TO Blk			Stl	Min
		FG-FGA	FG-FGA	FT-FTA	FT-FTA	Off	Def	Tot							
11	Conde, Maria	f	0-5	0-2	0-0	2	1	3	2	0	1	2	0	1	23
20	Thomas, Shakayla	f	5-11	0-0	4-7	2	5	7	3	14	0	0	1	1	26
23	Slaughter, Ivey	f	4-10	0-0	4-4	3	4	7	2	12	1	1	0	1	34
12	Brown, Brittany	g	5-12	2-3	4-6	4	6	10	1	16	7	4	0	3	36
32	Wright, Imani	g	8-22	3-11	6-6	2	3	5	3	25	0	1	0	4	33
24	Ekhomu, Nicole		1-5	0-2	1-1	0	2	2	2	3	1	0	0	0	24
25	Degebon, Ama		0-0	0-0	0-0	0	0	0	0	0	0	0	1	0	2
42	James, Kai		0-1	0-0	0-0	0	0	0	2	0	0	1	0	0	3
50	White, Chatrice		3-6	0-1	0-0	1	0	1	4	6	1	0	1	0	19
	Team					2	1	3							
	Totals		26-72	5-19	19-24	16	22	38	19	76	11	9	3	10	200
FG % 1st Half: 10-36		27.8%	2nd half: 16-36		44.4%	Game: 26-72		36.1%	Deadball Rebounds 4.1						
3FG % 1st Half: 2-9		22.2%	2nd half: 3-10		30.0%	Game: 5-19		26.3%							
FT % 1st Half: 12-15		80.0%	2nd half: 7-9		77.8%	Game: 19-24		79.2%							

Officials: Joseph Vaszily, Maj Forsberg, Jules Gallien
Technical fouls: UConn-None. #12/12 Florida State-None.
Attendance: 4753

Score by periods	1st	2nd	3rd	4th	Total
UConn	16	14	21	27	78
#12/12 Florida State	17	17	13	29	76

Points	In Paint	Off	2nd	Fast	Bench
UConn	30	11	12	7	9
FSU	24	16	7	12	9

Last FG - UCONN 4th-01:00, FSU 4th-00:43.
Largest lead - UCONN by 8 4th-02:34, FSU by 7 3rd-09:08.
UConn led for 21:11. FSU led for 12:37. Game was tied for 06:06.

Score tied - 13 times.
Lead changed - 7 times.

Official Basketball Box Score -- Game Totals -- Final Statistics

UConn vs LSU

11/20/16 4:30 PM at Baton Rouge, La. (Maravich Center)

UConn 76 • 3-0

#	Player	Total		3-Ptr		Rebounds			PF	TP	A TO Blk			Stl	Min
		FG-FGA	FG-FGA	FT-FTA	FT-FTA	Off	Def	Tot							
24	COLLIER, Napheesa	f	3-7	1-1	1-2	3	4	7	5	8	0	1	2	1	28
33	SAMUELSON, Katie Lou	f	8-15	7-11	5-5	1	7	8	1	28	1	2	0	1	35
11	NURSE, Kia	g	4-8	3-7	4-4	0	0	0	1	15	8	2	0	1	33
12	CHONG, Saniya	g	1-2	1-2	0-0	0	1	1	1	3	2	0	0	0	16
15	WILLIAMS, Gabby	g	2-7	0-1	4-6	4	6	10	4	8	1	5	1	0	22
05	DANGERFIELD, Crystal		3-5	2-3	2-2	0	3	3	1	10	2	6	0	1	23
10	BENT, Molly		1-1	0-0	0-0	0	0	0	1	2	1	1	0	2	13
20	LAWLOR, Tierney		0-0	0-0	0-0	0	0	0	0	0	0	0	0	0	4
25	IRWIN, Kyla		0-1	0-1	2-2	0	3	3	1	2	1	3	0	0	17
51	BUTLER, Natalie		0-1	0-0	0-0	0	3	3	2	0	0	0	0	0	9
	Team					3	1	4							
	Totals		22-47	14-26	18-21	11	28	39	17	76	16	20	3	6	200
FG % 1st Half: 12-27		44.4%	2nd half: 10-20		50.0%	Game: 22-47		46.8%	Deadball Rebounds 3.1						
3FG % 1st Half: 8-16		50.0%	2nd half: 6-10		60.0%	Game: 14-26		53.8%							
FT % 1st Half: 14-17		82.4%	2nd half: 4-4		100.0%	Game: 18-21		85.7%							

LSU 53 • 3-1

#	Player	Total		3-Ptr		Rebounds			PF	TP	A TO Blk			Stl	Min
		FG-FGA	FG-FGA	FT-FTA	FT-FTA	Off	Def	Tot							
05	HITCHELL, Ayana	f	4-6	0-0	1-4	2	2	4	4	9	0	2	2	6	31
07	MYDER, Alexis	f	4-9	0-1	3-5	2	4	6	3	11	1	1	2	3	31
00	JACKSON, Chloe	g	4-15	0-1	1-2	2	4	6	2	9	2	4	0	1	36
02	NORTON, Shanice	g	2-5	0-0	0-0	2	1	3	4	4	0	1	0	2	18
11	MONCRIEF, Raigyne	g	6-18	0-0	3-4	3	3	6	3	15	3	3	1	4	35
04	DEEMER, Jenna		0-4	0-2	1-2	0	0	0	0	1	0	0	0	0	15
16	RHODES, Jasmine		2-3	0-0	0-0	1	0	1	4	4	0	0	0	0	17
13	HILL, Rina		0-3	0-0	0-0	1	0	1	0	0	1	1	0	0	15
30	RICHARD-HARRIS, J.		0-0	0-0	0-0	0	0	0	1	0	0	1	0	0	2
	Team					4	0	4							
	Totals		22-63	0-4	9-17	17	14	31	21	53	7	13	5	16	200
FG % 1st Half: 11-32		34.4%	2nd half: 11-31		35.5%	Game: 22-63		34.9%	Deadball Rebounds 3						
3FG % 1st Half: 0-3		0.0%	2nd half: 0-1		0.0%	Game: 0-4		0.0%							
FT % 1st Half: 3-5		60.0%	2nd half: 6-12		50.0%	Game: 9-17		52.9%							

Officials: Tina Napier, Bryan Enterline, Eric J. Brewerton
Technical fouls: UConn-None. LSU-None.
Attendance: 3806

Score by periods	1st	2nd	3rd	4th	Total
UConn	18	28	15	15	76
LSU	14	11	16	12	53

Last FG - UCONN 4th-02:50, LSU 4th-02:13.
Largest lead - UCONN by 28 4th-02:50, LSU by 2 1st-09:44.
UConn led for 38:05. LSU led for 01:10. Game was tied for 00:45.

Score tied - 1 time.
Lead changed - 1 time.

Official Basketball Box Score -- Game Totals -- Final Statistics

#2/4 Baylor vs UConn

11-17-16 7:30 p.m. at Gampel Pavilion (Storrs, Conn.)

#2/4 Baylor 61 • 2-1

#	Player		Total	3-Ptr		Rebounds									
			FG-FGA	FG-FGA	FT-FTA	Off	Def	Tot	PF	TP	A	To	Blk	Stl	Min
13	DAVIS, Nina	f	0-4	0-1	0-0	2	0	2	0	0	3	1	0	0	24
32	MOMPREMIER, Beatrice	c	3-4	0-0	0-0	1	9	10	5	6	1	4	2	0	22
04	WALLACE, Kristy	g	4-12	3-6	0-0	0	2	2	2	11	1	4	0	0	36
10	PRINCE, Alexis	g	4-10	1-6	0-0	1	1	2	4	9	0	1	0	0	40
30	JONES, Alexis	g	9-19	4-7	1-3	1	2	3	0	23	6	5	0	3	39
15	COX, Lauren		0-4	0-0	0-0	2	1	3	1	0	0	0	1	0	7
21	BROWN, Kalani		3-4	0-0	3-4	2	3	5	3	9	1	2	0	0	19
24	CHOU, Natalie		0-1	0-0	0-0	0	0	0	0	0	0	0	0	0	5
55	CAVE, Kadriah		0-1	0-0	3-4	3	1	4	1	3	0	0	0	0	8
	Team					5	3	8							
	Totals		23-59	8-20	7-11	17	22	39	16	61	12	17	3	3	200
	FG % 1st Half: 10-31	32.3%	2nd half: 13-28	46.4%	Game: 23-59	39.0%	Deadball Rebounds								
	3FG % 1st Half: 5-13	38.5%	2nd half: 3-7	42.9%	Game: 8-20	40.0%									
	FT % 1st Half: 1-2	50.0%	2nd half: 1-2	50.0%	Game: 1-2	50.0%									



2016-17 UCONN WOMEN'S BASKETBALL

11-TIME NATIONAL CHAMPIONS

NINE-STRAIGHT FINAL FOUR TRIPS • 17 FINAL FOURS • 43 CONFERENCE CHAMPIONSHIPS

1995, 2000, 2002, 2003, 2004, 2009, 2010, 2013, 2014, 2015, 2016 NATIONAL CHAMPIONS

Official Basketball Box Score -- Game Totals -- Final Statistics

Chattanooga vs UConn 11-29-16 7 p.m. at XL Center (Hartford, Conn.)

Chattanooga 43 • 3-6

#	Player	Total		3-Ptr		Rebounds		PF	TP	A	TO	Blk	Stl	Min
		FG	FGA	FG	FGA	Off	Def							
03	Jasmine Joyner	f	4-9	0-1	1-2	4	6	10	1	9	1	2	1	35
02	Queen Alford		4-10	0-4	1-2	3	2	5	2	9	1	3	0	24
20	Keiana Gilbert	g	1-8	0-1	0-0	1	2	3	2	2	3	4	1	31
33	Lakelyn Bouldin	g	3-10	3-9	0-0	0	2	2	2	9	1	2	0	25
35	Aryanna Gilbert	g	0-0	0-0	0-0	1	0	1	2	0	2	1	0	17
14	Molly Melton		0-1	0-1	0-0	0	0	0	0	0	0	0	0	2
21	Sydney Vanlandingham		2-5	1-3	0-0	0	0	0	0	5	0	1	1	13
22	Shelbie Davenport		0-4	0-4	0-0	0	0	0	0	0	0	1	1	0
23	Moses Johnson		0-2	0-2	0-0	1	0	1	0	0	0	0	0	10
24	Nakeia Burks		0-1	0-0	0-0	0	0	0	2	0	0	0	0	8
25	Chelsey Shumpert		3-8	2-5	1-2	0	3	3	1	9	1	2	0	21
30	Ansley Chilton		0-1	0-1	0-0	0	2	2	0	0	0	0	0	5
41	Ashlyn Wert		0-1	0-0	0-0	0	0	0	0	0	0	1	0	2
Team						2	3	5			2			
Totals			17-60	6-31	3-6	12	20	32	14	43	9	18	5	200
FG % 1st Half: 12-30		40.0%	2nd half: 5-30		16.7%	Game: 17-60		28.3%	Deadball					
3FG % 1st Half: 5-15		33.3%	2nd half: 1-16		6.3%	Game: 6-31		19.4%	Rebounds					
FT % 1st Half: 2-4		50.0%	2nd half: 1-2		50.0%	Game: 3-6		50.0%						

UConn 80 • 5-0

#	Player	Total		3-Ptr		Rebounds		PF	TP	A	TO	Blk	Stl	Min
		FG	FGA	FG	FGA	Off	Def							
15	WILLIAMS, Gabby	f	5-8	0-0	1-2	2	8	10	1	11	4	1	0	28
24	COLLIER, Napheesa	f	11-12	0-0	1-1	0	4	4	2	23	4	0	2	29
33	SAMUELSON, Katie Lou	g	8-18	1-4	2-2	1	4	5	0	19	1	3	0	29
11	NURSE, Kia	g	3-8	2-5	4-5	0	3	3	2	12	4	2	1	35
12	CHONG, Saniya	g	1-6	0-3	1-2	1	3	4	1	3	5	1	0	36
10	BENT, Molly		2-3	1-2	0-0	1	3	4	3	5	1	1	0	18
20	LAWLOR, Tierney		0-0	0-0	0-0	0	1	1	1	0	0	0	1	5
25	IRWIN, Kyla		0-3	0-1	1-4	1	1	2	0	1	1	0	0	5
51	BUTLER, Natalie		3-6	0-0	0-0	3	1	4	1	6	1	1	0	15
Team						5	2	7						
Totals			33-64	4-15	10-16	14	30	44	11	80	21	9	4	200
FG % 1st Half: 17-31		54.8%	2nd half: 16-33		48.5%	Game: 33-64		51.6%	Deadball					
3FG % 1st Half: 2-7		28.6%	2nd half: 2-8		25.0%	Game: 4-15		26.7%	Rebounds					
FT % 1st Half: 7-9		77.8%	2nd half: 3-7		42.9%	Game: 10-16		62.5%						

Officials: Maj Forsberg, Bruce Morris, Mark Resch
Technical fouls: Chattanooga-None. UConn-None.
Attendance: 6090

Score by periods	1st	2nd	3rd	4th	Total
Chattanooga	14	17	5	7	43
UConn	21	22	20	17	80

Points	In	Off	2nd	Fast	Bench
UT	16	0	9	0	14
UConn	48	24	14	15	12

Score tied - 2 times.
Lead changed - 5 times.

Last FG - UTC 4th-03:10, UCONN 4th-01:57.
Largest lead - UTC by 5 1st-08:23, UCONN by 37 4th-00:18.
UTC led for 03:01. UCONN led for 34:52. Game was tied for 02:07.

Official Basketball Box Score -- Game Totals -- Final Statistics

#15/14 DePaul vs UConn 12-01-16 7 p.m. at Gampel Pavilion (Storrs, Conn.)

#15/14 DePaul 46 • 5-2

#	Player	Total		3-Ptr		Rebounds		PF	TP	A	TO	Blk	Stl	Min
		FG	FGA	FG	FGA	Off	Def							
04	Grant, Jacqui	f	1-7	1-4	0-2	1	4	5	0	3	1	2	1	22
01	Millender, Ashton	g	2-11	2-11	0-0	2	0	2	1	6	0	2	0	32
10	Coleman, Amarah	g	3-6	0-2	0-0	3	4	7	1	6	0	5	0	17
14	January, Jessica	g	3-16	0-7	0-0	0	2	2	1	6	4	8	0	32
22	Schulte, Brooke	g	3-8	1-4	1-2	3	3	6	1	8	1	0	0	25
04	Bennett-Swanson, Meri		0-0	0-0	0-0	0	0	0	0	0	0	1	0	1
05	Prochaska, Lauren		0-1	0-1	0-0	0	0	0	1	0	1	2	0	4
20	Campbell, Kelly		3-8	2-5	2-2	2	2	4	3	10	1	1	0	29
21	Stonewall, Chante		1-5	1-3	0-0	2	2	4	1	3	0	1	0	19
24	Allen, Tanita		1-4	0-2	2-2	1	0	1	2	4	0	1	0	13
31	Cage, Deja		0-0	0-0	0-0	0	0	0	0	0	0	0	0	1
33	McMahon, Claire		0-2	0-1	0-0	0	0	0	0	0	0	0	1	5
Team						3	2	5			1			
Totals			17-68	7-40	5-8	17	19	36	11	46	8	24	1	200
FG % 1st Half: 7-35		20.0%	2nd half: 10-33		30.3%	Game: 17-68		25.0%	Deadball					
3FG % 1st Half: 2-18		11.1%	2nd half: 5-22		22.7%	Game: 7-40		17.5%	Rebounds					
FT % 1st Half: 3-4		75.0%	2nd half: 2-4		50.0%	Game: 5-8		62.5%						

UConn 91 • 6-0

#	Player	Total		3-Ptr		Rebounds		PF	TP	A	TO	Blk	Stl	Min
		FG	FGA	FG	FGA	Off	Def							
15	WILLIAMS, Gabby	f	1-3	0-0	0-0	1	6	7	2	2	10	6	1	25
24	COLLIER, Napheesa	f	9-12	0-2	0-1	1	4	5	1	18	2	1	4	22
33	SAMUELSON, Katie Lou	g	5-9	4-6	2-2	1	6	7	1	16	7	2	0	36
11	NURSE, Kia	g	12-16	6-9	3-3	0	3	3	2	33	3	2	0	27
12	CHONG, Saniya	g	2-5	1-3	1-2	0	0	0	1	6	4	0	0	37
05	DANGERFIELD, Crystal		1-6	1-4	0-0	0	2	2	3	3	2	1	0	23
10	BENT, Molly		1-1	1-1	1-2	0	0	0	1	4	0	2	0	14
20	LAWLOR, Tierney		0-1	0-1	0-0	0	1	1	1	0	1	0	0	4
25	IRWIN, Kyla		2-3	0-0	0-0	0	2	2	1	4	0	1	0	12
51	BUTLER, Natalie		2-3	0-0	1-2	1	5	6	0	5	0	4	2	20
Team						2	5	7						
Totals			35-59	13-26	8-12	6	34	40	13	91	29	19	4	200
FG % 1st Half: 21-33		63.6%	2nd half: 14-26		53.8%	Game: 35-59		59.3%	Deadball					
3FG % 1st Half: 8-17		47.1%	2nd half: 5-9		55.6%	Game: 13-26		50.0%	Rebounds					
FT % 1st Half: 3-4		75.0%	2nd half: 5-8		62.5%	Game: 8-12		66.7%						

Officials: Bryan Brunette, Karen Preato, Rod Creech
Technical fouls: #15/14 DePaul-None. UConn-None.
Attendance: 6716

Score by periods	1st	2nd	3rd	4th	Total
#15/14 DePaul	6	13	11	16	46
UConn	37	16	27	11	91

Last FG - DPU 4th-00:55, UCONN 4th-03:04.
Largest lead - DPU None, UCONN by 53 4th-06:45.
DPU led for 00:00. UCONN led for 38:36. Game was tied for 01:24.

Score tied - 0 times.
Lead changed - 0 times.

Official Basketball Box Score -- Game Totals -- Final Statistics

#14/15 Texas vs UConn 12-04-16 4 p.m. at Mohegan Sun Arena (Uncasville, Conn.)

#14/15 Texas 54 • 2-4

#	Player		Total		3-Ptr		Rebounds			PF	TP	A	TO	Blk	Stl	Min
			FG-FGA	FG-FGA	FT-FTA	Off	Def	Total								
24	Holmes, Joyner	f	3-10	0-1	0-0	1	1	2	2	6	3	6	0	2	32	
40	Lang, Kelsey	c	6-9	0-0	0-0	5	5	10	3	12	1	7	2	36		
11	McCarthy, Brooke	g	5-12	3-7	2-3	0	3	3	1	15	3	0	0	38		
20	Taylor, Brianna	g	2-4	1-1	0-0	1	2	3	4	5	0	2	0	28		
23	Atkins, Ariel	g	1-4	0-0	2-2	0	2	2	1	4	0	2	0	6		
01	Sutton, Alecia		1-3	1-3	0-0	0	0	0	1	3	0	2	0	15		
05	Hosey, Jordan		0-0	0-0	0-0	0	0	0	2	0	0	0	0	4		
10	Higgs, Lashann		4-6	0-0	1-2	0	1	1	3	9	0	3	0	20		
22	Foman, Tasia		0-0	0-0	0-0	0	0	0	0	0	1	0	0	3		
30	Caron-Goudreau, K.		0-1	0-1	0-0	0	0	0	0	0	2	0	0	20		
31	Caron-Goudreau, A.		0-2	0-1	0-0	2	1	3	2	0	1	0	0	10		
	Team					4	3	7			1					
Totals			22-51	5-14	5-7	13	18	31	19	54	8	26	2	7	200	
FG % 1st half: 12-29			41.4%		2nd half: 10-22	45.5%		Game: 22-51	43.1%		Deadball Rebounds					
3FG % 1st half: 1-7			14.3%		2nd half: 4-7	57.1%		Game: 5-14	35.7%							
FT % 1st half: 7-14			50.0%		2nd half: 5-10	50.0%		Game: 10-20	50.0%							



2016-17 UCONN WOMEN'S BASKETBALL

11-TIME NATIONAL CHAMPIONS

NINE-STRAIGHT FINAL FOUR TRIPS • 17 FINAL FOURS • 43 CONFERENCE CHAMPIONSHIPS

1995, 2000, 2002, 2003, 2004, 2009, 2010, 2013, 2014, 2015, 2016 NATIONAL CHAMPIONS

Official Basketball Box Score -- Game Totals -- Final Statistics

UConn vs Kansas State 12-11-16 1 p.m. at Bramlage Coliseum (Manhattan, Kan.)

UConn 75 • 9-0

#	Player	Total		3-Ptr		Rebounds		PF	TP	A	TO	Blk	Stl	Min
		FG	FGA	FG	FGA	Off	Def							
24	COLLIER, Napheesa	r	10-15	0-1	2-3	2	6	8	1	22	4	3	5	36
33	SAMUELSON, Katie Lou	f	10-21	6-13	0-0	0	1	1	3	26	3	2	0	30
05	DANGERFIELD, Crystal	g	3-9	0-5	0-0	1	3	4	1	6	5	4	0	37
11	NURSE, Kia	g	4-7	2-4	3-4	1	3	4	2	13	5	1	0	39
15	WILLIAMS, Gabby	g	2-8	0-0	2-3	3	7	10	3	6	5	4	0	30
00	BENT, Molly	g	0-0	0-0	0-0	0	0	0	0	0	0	0	0	1
20	LAWLOR, Tierney	g	0-0	0-0	0-0	0	0	0	0	0	0	0	0	1
25	IRWIN, Kyla	g	0-0	0-0	0-0	0	0	0	0	0	0	0	0	1
51	BUTLER, Natalie	g	1-1	0-0	0-0	1	2	3	3	2	2	1	0	16
Team						3	2	5			1			
Totals			30-61	8-23	7-10	11	24	35	13	75	24	16	5	200
FG % 1st Half: 18-31		58.1%	2nd half: 12-30		40.0%	Game: 30-61		49.2%	Deadball					
3FG % 1st Half: 7-14		50.0%	2nd half: 1-9		11.1%	Game: 8-23		34.8%	Rebounds					
FT % 1st Half: 2-3		66.7%	2nd half: 5-7		71.4%	Game: 7-10		70.0%	4.1					

Kansas State 58 • 9-1

#	Player	Total		3-Ptr		Rebounds		PF	TP	A	TO	Blk	Stl	Min
		FG	FGA	FG	FGA	Off	Def							
11	Williams, Peyton	f	0-2	0-0	2-2	1	1	2	0	2	1	1	0	10
50	Martin, Shaelyn	f	1-6	0-0	0-0	1	3	4	3	2	3	2	1	27
22	Lewis, Breanna	c	9-14	0-0	0-0	5	2	7	2	18	1	0	4	34
21	Middlebrook, Karyla	g	3-6	0-1	5-6	0	1	1	2	11	2	4	0	30
24	Wesemann, Kindred	g	3-10	3-6	0-0	0	4	4	1	9	3	2	0	38
00	Sheble, Jessica	g	0-1	0-0	0-0	0	1	1	0	0	0	1	0	5
01	Page, Kaylee	g	1-5	1-5	2-2	0	2	2	1	5	1	1	0	30
03	Page, Lanie	g	1-1	0-0	0-0	0	0	0	0	2	0	0	0	1
05	Brooks, Mercedes	g	0-1	0-0	0-0	1	0	1	0	0	1	0	0	1
10	Goth, Kayla	g	3-4	0-0	1-2	0	1	1	0	7	1	2	0	18
12	Thomson, Kelly	g	0-0	0-0	0-0	0	0	0	1	0	0	0	0	1
13	Willock, Eternati	g	1-5	0-0	0-1	0	2	2	2	2	0	3	0	15
Team						1	2	3						
Totals			22-55	4-12	10-13	9	19	28	12	58	13	16	5	200
FG % 1st Half: 12-28		42.9%	2nd half: 10-27		37.0%	Game: 22-55		40.0%	Deadball					
3FG % 1st Half: 3-7		42.9%	2nd half: 1-5		20.0%	Game: 4-12		33.3%	Rebounds					
FT % 1st Half: 4-5		80.0%	2nd half: 6-8		75.0%	Game: 10-13		76.9%	2					

Officials: Maj Forsberg, Metta Roberts, Brian Garland
Technical fouls: UConn-None. Kansas State-None.
Attendance: 12528

Score by periods	1st	2nd	3rd	4th	Total
UConn	25	20	10	10	75
Kansas State	8	23	16	11	58

Points	In	Off	2nd	Fast	Bench
UConn	28	19	14	18	4
K-STATE	26	16	12	18	16

Last FG - UConn 4th-00:12, K-STATE 4th-00:39.
Largest lead - UConn by 21 2nd-05:33, K-STATE by 2 1st-06:20.
UConn led for 36:29, K-STATE led for 00:21. Game was tied for 03:03.

Score tied - 2 times.
Lead changed - 2 times.

Official Basketball Box Score -- Game Totals -- Final Statistics

UConn vs Nebraska 12-21-16 8:06 p.m. at Pinnacle Bank Arena (Lincoln, Neb.)

UConn 84 • 11-0

#	Player	Total		3-Ptr		Rebounds		PF	TP	A	TO	Blk	Stl	Min
		FG	FGA	FG	FGA	Off	Def							
24	COLLIER, Napheesa	r	5-12	0-2	4-4	8	7	15	3	14	1	3	0	26
33	SAMUELSON, Katie Lou	r	8-14	3-5	4-4	1	1	2	1	23	3	0	1	29
05	DANGERFIELD, Crystal	g	1-3	1-1	0-0	0	1	1	3	3	1	1	0	8
11	NURSE, Kia	g	7-12	3-4	3-4	0	1	1	1	20	4	1	0	33
15	WILLIAMS, Gabby	g	5-9	0-0	0-0	1	8	9	1	10	1	3	1	21
00	BENT, Molly	g	1-3	0-1	0-0	3	1	4	0	2	3	1	0	17
12	CHONG, Saniya	g	3-6	1-2	1-2	3	2	5	0	8	4	0	0	28
20	LAWLOR, Tierney	g	0-1	0-1	0-0	0	0	0	0	1	0	0	0	3
25	IRWIN, Kyla	g	0-1	0-1	0-0	1	1	2	1	0	2	0	0	12
51	BUTLER, Natalie	g	2-9	0-0	0-0	1	5	6	2	4	3	2	0	23
Team						1	1	2						
Totals			32-70	8-17	12-14	19	28	47	12	84	22	11	2	200
FG % 1st Half: 18-37		48.6%	2nd half: 14-33		42.4%	Game: 32-70		45.7%	Deadball					
3FG % 1st Half: 4-9		44.4%	2nd half: 4-8		50.0%	Game: 8-17		47.1%	Rebounds					
FT % 1st Half: 8-8		100.0%	2nd half: 4-6		66.7%	Game: 12-14		85.7%	1					

Nebraska 41 • 4-8

#	Player	Total		3-Ptr		Rebounds		PF	TP	A	TO	Blk	Stl	Min
		FG	FGA	FG	FGA	Off	Def							
32	Jessica Shepard	f	1-13	1-4	0-0	1	3	4	1	3	1	5	0	30
02	Allie Havers	c	3-12	1-4	0-0	2	3	5	2	7	1	3	0	24
25	Nicea Eilely	g	3-4	1-1	0-0	4	1	5	3	7	4	4	1	25
11	Esther Ramaciari	g	1-3	1-3	0-0	0	1	1	2	3	3	4	0	21
34	Jasmine Cincro	g	0-5	0-3	1-2	1	2	3	1	1	0	3	0	14
02	Rylie Cascio Jensen	g	0-2	0-2	0-0	0	0	0	0	2	0	0	0	18
03	Hannah Whitish	g	3-6	3-4	0-0	1	1	2	2	9	2	0	0	19
12	Emily Wood	g	0-0	0-0	0-0	0	0	0	0	0	0	1	0	3
14	Grace Mitchell	g	2-2	1-1	0-0	1	2	3	1	5	0	1	0	16
20	Maddie Simon	g	1-6	0-4	0-0	2	2	4	4	2	1	1	2	20
50	Darrien Washington	g	2-3	0-0	0-2	1	3	4	0	4	0	2	0	10
Team						1	2	3						
Totals			16-56	8-26	1-4	14	20	34	18	41	15	24	3	200
FG % 1st Half: 9-30		30.0%	2nd half: 7-26		26.9%	Game: 16-56		28.6%	Deadball					
3FG % 1st Half: 3-12		25.0%	2nd half: 5-14		35.7%	Game: 8-26		30.8%	Rebounds					
FT % 1st Half: 1-4		25.0%	2nd half: 0-0		0.0%	Game: 1-4		25.0%	1					

Officials: Tina Napier, Barb Smith, Bruce Morris
Technical fouls: UConn-None. Nebraska-None.
Attendance: 7553

Score by periods	1st	2nd	3rd	4th	Total
UConn	22	26	14	15	84
Nebraska	7	15	8	11	41

Last FG - UConn 4th-04:29, NEB 4th-04:14.
Largest lead - UConn by 48 4th-07:27, NEB None.
UConn led for 39:27, NEB led for 00:00. Game was tied for 00:18.

Score tied - 0 times.
Lead changed - 0 times.

Official Basketball Box Score -- Game Totals -- Final Statistics

#12/13 Ohio State vs UConn 12-19-16 7 p.m. at XL Center (Hartford, Conn.)

#12/13 Ohio State 63 • 9-4

#	Player	Total	3-Ptr	Rebounds			PF	TP	A	TO	Blk	Stl	Min		
		FG	FGA	FT	FTA	Off								Def	Tot
01	MAVUNGA, Stephanie	f	6-10	0-0	1-3	4	11	15	4	13	0	2	3	27	
32	COOPER, Shayla	f	6-9	3-4	0-0	0	2	2	3	15	1	3	0	30	
03	MITCHELL, Kelsey	g	9-24	3-13	2-4	1	1	2	3	23	1	3	0	38	
04	CALHOUN, Sierra	g	0-4	0-3	0-0	0	1	1	3	0	1	0	0	26	
20	DOSS, Asia	g	0-3	0-1	0-0	0	0	0	1	0	0	1	0	9	
00	MCCOY, Tori	g	1-2	0-0	0-0	2	2	4	0	2	0	2	0	16	
15	HARPER, Linnae	g	2-5	0-0	0-0	1	2	3	1	4	1	2	0	14	
22	HART, Alexa	g	0-1	0-0	0-0	0	1	1	1	0	0	2	0	9	
23	LEWIS, Kiara	g	2-3	0-1	0-1	0	1	1	3	4	2	1	0	20	
24	WATERMAN, Makayla	g	1-2	0-0	0-1	1	0	1	3	2	0	3	0	11	
Team						2	4	6							
Totals			27-63	6-22	3-9	11	25	36	22	63	6	19	3	6	200
FG % 1st Half:		14-31	45.2%	2nd half:	13-32	40.6%	Game:		27-63	42.9%					Deadball
3FG % 1st Half:		4-12	33.3%	2nd half:	2-10	20.0%	Game:		6-22	27.3%					Rebounds
FT % 1st Half:		2-7	100.0%	2nd half:	1-3	33.3%	Game:		2-7	28.6%					3



2016-17 UCONN WOMEN'S BASKETBALL

11-TIME NATIONAL CHAMPIONS

NINE-STRAIGHT FINAL FOUR TRIPS • 17 FINAL FOURS • 43 CONFERENCE CHAMPIONSHIPS

1995, 2000, 2002, 2003, 2004, 2009, 2010, 2013, 2014, 2015, 2016 NATIONAL CHAMPIONS

Official Basketball Box Score -- Game Totals -- Final Statistics

UConn vs UCF

01-01-17 1:00 pm at Orlando, Fla. (CFE Arena)

UConn 84 • 13-0, 1-0 AAC

#	Player		Total	3-Ptr		Rebounds									
			FG-FGA	FG-FGA	FT-FTA	Off	Def	Tot	PF	TP	A	TO	Blk	Stl	Min
15	WILLIAMS, Gabby	f	6-7	0-0	3-6	2	4	6	0	15	4	2	3	3	28
24	COLLIER, Napheesa	f	10-11	0-0	2-3	1	4	5	1	22	5	4	1	2	33
11	NURSE, Kia	g	2-6	2-4	3-4	0	1	1	2	9	5	4	0	0	29
12	CHONG, Saniya	g	3-4	1-1	0-1	0	1	1	0	7	1	3	0	1	23
33	SAMUELSON, Katie Lou	g	6-12	3-8	2-2	2	5	7	2	17	0	2	2	4	29
05	DANGERFIELD, Crystal	g	3-6	1-3	1-1	0	3	3	1	8	4	3	0	0	23
10	BENT, Molly	g	0-0	0-0	2-2	0	2	2	1	2	0	0	0	0	13
20	LAWLOR, Tierney	g	0-0	0-0	0-0	0	0	0	0	0	1	0	0	0	3
15	IRWIN, Kyla	g	0-1	0-0	0-0	0	0	0	0	0	0	0	1	3	0
51	BUTLER, Natalie	g	1-2	0-0	2-2	2	2	4	3	4	2	2	1	0	16
Totals			31-49	7-16	15-21	7	25	32	10	84	21	21	7	11	200
FG % 1st Half: 16-22			72.7%		2nd half: 15-27		55.6%		Game: 31-49		63.3%		Deadball Rebounds		
3FG % 1st Half: 5-9			55.6%		2nd half: 2-7		28.6%		Game: 7-16		43.8%		4		
FT % 1st Half: 8-14			57.1%		2nd half: 7-7		100.0%		Game: 15-21		71.4%				

UCF 48 • 10-4, 0-1 AAC

		Total	3-Ptr	Rebounds											
#	Player	FG-FGA	FG-FGA	FT-FTA	Off	Def	Tot	PF	TP	A	TO	Blk	Stl	Min	
12	SHULER, Nyala	f	2-6	0-2	0-1	2	2	4	2	4	0	3	0	28	
25	OMOKORE, Tolulope	f	0-2	0-0	3-4	0	1	1	4	3	0	1	0	12	
22	WRIGHT, Korneila	g	0-4	0-0	0-0	0	1	1	0	0	4	3	0	36	
02	GREGORY, Aliyah	g	9-17	0-0	0-0	1	3	4	1	18	0	4	0	37	
23	LEWIS, Zykira	g	7-19	1-7	0-0	0	1	1	1	15	3	2	0	36	
01	HITHE, Christian	g	0-1	0-0	0-0	1	0	1	0	0	0	0	0	2	
04	POLACEK, Ashley	g	0-0	0-0	0-0	0	0	0	0	0	0	1	0	4	
11	THIGPEN, Kayla	g	0-2	0-2	0-0	0	0	0	0	0	0	1	0	4	
14	THOMAS, Kayla	g	0-1	0-0	0-0	0	0	0	0	0	0	0	0	4	
21	MASSEY, Joslyn	g	0-1	0-0	0-0	2	1	3	4	0	0	0	0	16	
24	NDOUR, Fifi	g	4-7	0-0	0-0	4	3	7	5	8	0	1	0	21	
Team						0	4				5				
Totals			22-60	1-11	3-5	14	12	26	18	48	7	21	1	11	200
FG % 1st Half: 8-27		29.6%	2nd half: 14-33		42.4%	Game: 22-60		36.7%							Deadball Rebounds
3FG % 1st Half: 0-3		0.0%	2nd half: 1-8		12.5%	Game: 1-11		9.1%							
FT % 1st Half: 0-1		0.0%	2nd half: 3-4		75.0%	Game: 3-5		60.0%							1.1

Officials: Bryan Brunette, Fatou Cissoko-Stephens, Jeffrey Smith
Technical fouls: UConn-None. UCF-None.
Attendance: 4539

Score by periods	1st	2nd	3rd	4th	Total
UConn	24	21	26	13	84
UCF	6	10	19	13	48

Last FG - UConn 4th-02:16, UCF 4th-03:12.
Largest lead - UConn by 40 4th-07:26, UCF None.
UConn led for 39:41, UCF led for 00:00. Game was tied for 00:19.

Points	In	Off	2nd	Fast	Bench
UCF	24	24	15	7	10
UConn	24	21	7	3	14

Score tied - 0 times.
Lead changed - 0 times.

Official Basketball Box Score -- Game Totals -- Final Statistics

East Carolina vs UConn

01-04-17 7 p.m. at XL Center (Hartford, Conn.)

East Carolina 45 • 9-6, 0-2

#	Player		Total FG-FGA	3-Ptr FG-FGA	FT-FTA	Rebounds		PF	TP	A	TO	Blk	Stl	Min	
						Off	Def								
20	MCDONALD, Bre	f	2-7	0-1	0-0	0	1	1	4	4	0	2	0	15	
24	GAFFNEY, Kristen	f	5-10	0-0	2-2	2	1	3	2	12	0	3	0	29	
04	HOLSTON, Gabrielle	f	1-4	0-1	0-0	0	0	0	2	2	1	0	1	19	
02	TOURE, Khadija	g	3-6	2-5	0-0	0	1	1	1	8	3	4	1	20	
25	BANNISTER,Antoinette	g	1-5	0-4	0-0	0	1	1	2	2	1	5	0	19	
00	GEE, Justice	g	1-4	0-0	0-0	1	2	3	1	2	2	1	0	16	
01	FRAZIER, Alex	g	0-3	0-0	0-0	0	1	1	0	0	2	1	0	14	
11	JOHNSON, Raven	g	2-9	0-1	1-4	2	3	5	1	5	2	5	1	28	
13	CSUTORAS, Fanni	g	3-5	2-4	0-0	0	0	0	0	8	0	0	0	8	
15	OLIVEIRA, Thais	g	0-2	0-0	0-0	1	0	1	1	0	0	1	0	13	
23	CLAYTOR, Dominique	g	1-1	0-0	0-0	1	4	5	4	2	0	1	0	19	
Team						1	1	2		1					
Totals			19-56	4-16	3-6	8	15	23	18	45	11	24	3	5	200
FG % 1st Half: 8-29			27.6%		2nd half: 11-27		40.7%		Game: 19-56		33.9%				Deadball Rebounds 3
3FG % 1st Half: 1-7			14.3%		2nd half: 3-9		33.3%		Game: 4-16		25.0%				
FT % 1st Half: 3-6			50.0%		2nd half: 0-0		0.0%		Game: 3-6		50.0%				

UConn 90 • 14-0, 2-0

#	Player		Total	3-Ptr	Rebounds										
			FG	FGA	FT	FTA	Off	Def	Total	PF	TP	A	TO	Blk	Stl
15	WILLIAMS, Gabby	f	7-10	0-0	2-2	1	5	6	1	16	5	3	0	3	26
24	COLLIER, Napheesa	f	8-11	0-0	5-6	1	6	7	1	21	3	0	0	1	25
33	SAMUELSON, Katie Lou	f	6-10	2-3	1-2	1	4	5	2	15	3	3	1	2	28
11	NURSE, Kia	g	6-12	2-4	0-0	1	1	2	0	14	2	3	0	3	26
12	CHONG, Saniya	g	1-2	1-2	0-0	1	2	3	0	3	4	1	0	0	23
05	DANGERFIELD, Crystal	g	2-7	0-3	0-0	0	2	2	0	4	4	2	0	1	24
10	BENT, Molly	g	0-0	0-0	0-0	2	2	4	1	0	3	0	0	1	16
20	LAWLOR, Tierney	g	0-0	0-0	0-0	0	0	0	0	0	0	0	0	0	3
25	IRWIN, Kyla	g	1-4	0-0	3-4	1	2	3	0	5	1	3	0	0	11
51	BUTLER, Natalie	g	5-6	0-0	2-2	2	4	6	1	12	0	1	0	1	18
Team															
Totals			36-62	5-12	13-16	12	29	41	6	90	25	16	1	12	200
FG % 1st Half: 19-33			57.6%		2nd half: 17-29		58.6%		Game: 36-62		58.1%				Deadball
3FG % 1st Half: 4-8			50.0%		2nd half: 1-4		25.0%		Game: 5-12		41.7%				Rebounds
FT % 1st Half: 3-4			75.0%		2nd half: 10-12		83.3%		Game: 13-16		81.3%				2

Officials: Eric Brewton, Carla Fountain, Brandon Enterline
Technical fouls: East Carolina-None. UConn-None.
Attendance: 8452

Score by periods	1st	2nd	3rd	4th	Total
East Carolina	10	10	8	17	45
UConn	28	17	26	19	90

Last FG - ECU 4th-01:57, UConn 4th-00:02.
Largest lead - ECU None, UConn by 47 4th-08:35.
ECU led for 00:00. UConn led for 39:48. Game was tied for 00:11.

Score tied - 0 times.
Lead changed - 0 times.

Official Basketball Box Score -- Game Totals -- Final Statistics

#20/21 UCF vs UConn

01-10-17 7 p.m. at XL Center (Hartford, Conn.)

#20/21 USF 37 • 13-2, 2-1

#	Player		Total		3-Ptr	
---	--------	--	-------	--	-------	--



2016-17 UCONN WOMEN'S BASKETBALL

11-TIME NATIONAL CHAMPIONS

NINE-STRAIGHT FINAL FOUR TRIPS • 17 FINAL FOURS • 43 CONFERENCE CHAMPIONSHIPS

1995, 2000, 2002, 2003, 2004, 2009, 2010, 2013, 2014, 2015, 2016 NATIONAL CHAMPIONS

Official Basketball Box Score -- Game Totals -- Final Statistics

UConn vs Tulsa

01-17-17 7:05 p.m. at Tulsa, Okla. (Reynolds Center)

UConn 98 • 17-0 (5-0 AAC)

#	Player	Total		3-Ptr		Rebounds			PF	TP	A	TO	Blk	Stl	Min
		FG	FGA	FT	FTA	Off	Def	Tot							
15	WILLIAMS, Gabby	f	6-9	0-0	1-4	3	6	9	0	13	8	0	1	3	28
24	COLLIER, Napheesa	f	8-10	1-2	4-4	5	8	13	2	21	2	2	0	1	24
33	SAMUELSON, Katie Lou	f	13-18	7-12	1-1	0	2	2	1	34	1	0	0	1	29
11	NURSE, Kia	g	2-5	1-3	3-4	0	1	1	0	8	3	0	0	0	33
12	CHONG, Saniya	g	2-6	2-5	4-4	0	4	4	0	10	7	0	0	3	34
10	BENT, Molly		0-2	0-2	0-0	0	3	3	2	0	3	3	0	0	21
20	LAWLOR, Tierney		0-0	0-0	0-0	0	0	0	0	0	0	0	0	0	3
25	IRWIN, Kyla		1-1	0-0	1-1	0	1	1	1	3	0	1	0	0	7
51	BUTLER, Natalie		4-8	0-0	1-2	0	4	4	1	9	1	1	2	0	21
Team						1	3	4							
Totals			36-59	11-24	15-20	9	32	41	7	98	25	7	3	8	200
1st - FG %: 10-16 62.5% 2nd: 10-17 58.8% 3rd: 10-14 71.4% 4th: 6-12 50.0% Game: 36-59 61.0% Deadball															
3FG %: 4-8 50.0% 1-3 33.3% 6-9 66.7% 0-4 0.0% 11-24 45.8% Rebounds															
FT %: 6-6 100.0% 4-5 80.0% 3-6 50.0% 2-3 66.7% 15-20 75.0% 2															

Tulsa 58 • 5-13 (1-4 AAC)

#	Player	Total		3-Ptr		Rebounds			PF	TP	A	TO	Blk	Stl	Min
		FG	FGA	FT	FTA	Off	Def	Tot							
00	ELLIOTT, Kendrian	f	2-2	0-0	1-2	2	1	3	0	5	2	1	0	1	14
35	SPOERL, Liesl	f	4-13	3-4	0-0	3	3	6	3	11	0	2	0	1	25
03	WAKEFIELD, Erika	g	1-8	1-4	0-0	1	0	1	2	3	1	4	0	1	24
11	PARKER, Ebony	g	2-10	1-9	0-0	0	1	1	3	5	1	1	0	1	22
12	DICKSON, Shug	g	8-17	5-8	0-0	1	3	4	2	21	4	1	0	0	33
02	PEREZ, Tatyana		3-8	2-2	0-0	0	1	1	1	11	1	1	0	0	22
04	RICHARDS, Addison		0-2	0-2	0-0	0	1	1	1	0	2	1	0	0	17
05	BUTLER, Jasmine		0-0	0-0	0-0	0	1	1	1	0	0	0	0	1	6
13	HUGHES, Ashley		0-2	0-1	0-0	1	1	2	0	0	1	0	0	0	11
22	PONGONIS, Jessica		0-2	0-0	0-0	1	1	2	0	0	0	1	0	0	11
25	SCALES, Tyjae'		0-1	0-0	0-0	1	2	3	2	0	1	0	0	0	9
33	POLK, Crystal		1-1	0-0	0-0	1	1	2	0	2	0	0	0	0	6
Team						3	1	4							
Totals			21-66	13-34	3-4	14	17	31	15	58	13	12	0	5	200
1st - FG %: 6-17 35.3% 2nd: 6-14 42.9% 3rd: 4-16 25.0% 4th: 5-19 26.3% Game: 21-66 31.8% Deadball															
3FG %: 3-9 33.3% 5-8 62.5% 3-8 37.5% 2-9 22.2% 13-34 38.2% Rebounds															
FT %: 1-2 50.0% 0-0 0.0% 2-2 100.0% 0-0 0.0% 3-4 75.0% 0															

Officials: Bryan Enterline, Luis Gonzales, Tiara Cruse

Technical fouls: UConn-None. Tulsa-None.

Attendance: 1391

Score by periods	1st	2nd	3rd	4th	Total
UConn	30	25	29	14	98
Tulsa	16	17	13	12	58

Points	In	Off	2nd	Fast	Bench
UConn	44	T/O	Chance	Break	
TLS	12	5	15	0	13

Last FG - UCONN 4th-00:01, TLS 4th-00:53.

Largest lead - UCONN by 43 4th-06:49, TLS None.

UConn led for 38:37, TLS led for 00:00. Game was tied for 01:23.

Score tied - 0 times.
Lead changed - 0 times.



2016-17 UCONN WOMEN'S BASKETBALL

11-TIME NATIONAL CHAMPIONS

NINE-STRAIGHT FINAL FOUR TRIPS • 17 FINAL FOURS • 43 CONFERENCE CHAMPIONSHIPS
1995, 2000, 2002, 2003, 2004, 2009, 2010, 2013, 2014, 2015, 2016 NATIONAL CHAMPIONS



Sanjia
CHONG

5-8 • SENIOR
 GUARD • #12
 OSSINING, N.Y.
 OSSINING HIGH SCHOOL

CAREER HIGHLIGHTS

- 2013-14 American Athletic Conference All-Freshman Team

AT FIRST GLANCE

Enters her senior season as a Husky ... Saw time in 33 games and earned three starting assignments last season ... Averaged 3.7 points and shot 42.4 percent from a floor in a year that was hindered by an IT band injury ... Scored in double-figures four times, including a season-high 18 points against Tulsa on January 6 ... That game was preceded by a 13-point, four-rebound effort against Cincinnati on December 30 ... Added six points in only eight-minutes of action in UConn's NCAA second round win over Duquesne on March 21 ... Scored a career-high 20 points on 8-13 shooting in the Huskies' overtime loss at No. 6 Stanford on November 17, 2014 ... Played in 39 of UConn's 40 games in 2013-14 and earned four starting assignments ... Averaged 4.7 points, 2.2 assists and only 0.7 turnovers per contest in her rookie season, which earned her a spot on the American Athletic Conference All-Freshman Team.

2016-17 Season

- Finished second on the team with 16 points in the season opener against No. 12 Florida State after a perfect 6-6 showing from the field
- Played 16 minutes against No. 2 Baylor and put up two points
- Contributed three points, two assists and a rebound in 16 minutes at LSU
- Saw a season-high 36 minutes against Chattanooga and recorded three points, four rebounds, five assists and three steals
- Put up six points and tied a career-high three steals against No. 15 DePaul
- Tied a career-best three offensive rebounds and put up three points in win over No. 2 Notre Dame
- Saw 28 minutes at Nebraska and put up eight points, five rebounds and four assists
- Recorded double-digits for the second time this season at No. 4 Maryland shooting 3-5 from the floor in addition to five assists
- Shot 3-4 from the floor and 1-1 from the arc for a total seven points at UCF
- Dished out four assists and brought down three rebounds against ECU
- Tied a career-high 20 points after she shot 8-10 from the floor and 4-6 from downtown in addition to eight assists, three rebounds and a steal against No. 20 USF
- Contributed eight points, four assists, a career-high tying three steals and a block in a season-high tying 36 minutes at SMU
- Saw 34 minutes on the floor at Tulsa where she recorded 10 points, seven assists, four rebounds and three steals

2016-17 Game-by-Game

Opponent	MIN	FG-A	3FG-A	FT-A	O-D-T	PF	A	TO	B	S	Pts
at Florida State	26	6-6	1-1	3-4	1-2-3	5	6	0	0	0	16
BAYLOR	16	1-2	0-0	0-0	0-0-0	0	0	2	0	0	2
at LSU	16	1-2	1-2	0-0	0-1-1	1	2	0	0	0	3
DAYTON	18	1-2	0-0	2-3	0-1-1	1	2	0	0	1	4
CHATTANOOGA	36	1-6	0-3	1-2	1-3-4	1	5	1	0	3	3
DEPAUL	27	2-5	1-3	1-2	0-0-0	1	4	0	0	3	6
vs. Texas	11	0-1	0-0	0-0	0-0-0	0	0	0	0	0	0
at Notre Dame	19	1-3	0-1	1-1	3-0-3	1	2	2	0	0	3
at Kansas State	-	-	-	-	-	-	-	-	-	-	-
OHIO STATE	-	-	-	-	-	-	-	-	-	-	-
at Nebraska	28	3-6	1-2	1-2	3-2-5	0	4	0	0	3	8
at Maryland	31	3-5	1-1	3-5	0-2-2	3	5	0	1	0	10
at UCF	23	3-4	1-1	0-1	0-1-1	0	1	3	0	1	7
EAST CAROLINA	23	1-2	1-2	0-0	1-2-3	0	4	1	0	0	3
USF	30	8-10	4-6	0-0	0-3-3	1	8	2	0	1	20
at SMU	36	3-9	2-6	0-0	0-2-2	1	4	2	1	3	8
at Tulsa	34	2-6	2-5	4-4	0-4-4	0	7	0	0	3	10
TULANE											
at East Carolina											
HOUSTON											
at Temple											
TULSA											
at Cincinnati											
SMU											
SOUTH CAROLINA											
at Tulane											
TEMPLE											
Memphis											
at USF											



2016-17 UCONN WOMEN'S BASKETBALL

11-TIME NATIONAL CHAMPIONS

NINE-STRAIGHT FINAL FOUR TRIPS • 17 FINAL FOURS • 43 CONFERENCE CHAMPIONSHIPS
1995, 2000, 2002, 2003, 2004, 2009, 2010, 2013, 2014, 2015, 2016 NATIONAL CHAMPIONS



Tierney
LAWLOR

5-7 • SENIOR
 GUARD • #20
 ANSONIA, CONN.
 ANSONIA HIGH SCHOOL

AT FIRST GLANCE

Returns for her fourth season on the team ... After starting as a walk-on, Lawlor was awarded a scholarship midway through the 2015-16 season ... Has scored her career-high of six points on three occasions ... Saw action in 30 games in 2015-16 and made three of her seven field goal attempts, including two of her five three-point field goal attempts ... Played in 33 games for the Huskies her junior year, averaging 3.9 minutes per game ... Scored 33 points in 31 games during the 2013-14 season ... Averaged 12.2 points and 8.75 rebounds per game in her final two seasons at Ansonia ... Named All NVL Brass and captained the squad in both her junior and senior years ... Selected to the Connecticut High School Coaches Association Academic All-State Team ... Tabbed as a New Haven Tap-Off Club Scholar Athlete ... Received Connecticut Interscholastic Athletic Conference Scholar Athlete honors ... Also lettered in softball and soccer.

2016-17 Season

- Saw her first minutes of the season at LSU
- Brought down one rebound and added a block in five minutes against Chattanooga
- Picked up a helper and one rebound against No. 15 DePaul
- Earned her first point of the season after shooting 1-2 from the charity stripe in addition to one steal in four minutes at SMU

2016-17 Game-by-Game

Opponent	MIN	FG-A	3FG-A	FT-A	O-D-T	PF	A	TO	B	S	Pts
at Florida State	-	-	-	-	-	-	-	-	-	-	-
BAYLOR	-	-	-	-	-	-	-	-	-	-	-
at LSU	4	0-0	0-0	0-0	0-0-0	0	0	0	0	0	0
DAYTON	4	0-0	0-0	0-0	0-0-0	0	0	0	0	0	0
CHATTANOOGA	5	0-0	0-0	0-0	0-1-1	1	0	0	1	0	0
DEPAUL	4	0-1	0-1	0-0	0-1-1	1	1	0	0	0	0
vs. Texas	1	0-1	0-1	0-0	0-0-0	0	0	0	0	0	0
at Notre Dame	-	-	-	-	-	-	-	-	-	-	-
at Kansas State	1	0-0	0-0	0-0	0-0-0	0	0	0	0	0	0
OHIO STATE	1	0-0	0-0	0-0	0-1-1	0	0	0	0	0	0
at Nebraska	3	0-1	0-1	0-0	0-0-0	1	0	0	0	0	0
at Maryland	-	-	-	-	-	-	-	-	-	-	-
at UCF	3	0-0	0-0	0-0	0-0-0	0	0	1	0	0	0
EAST CAROLINA	3	0-0	0-0	0-0	0-0-0	0	0	0	0	0	0
USF	3	0-1	0-1	0-0	0-0-0	0	0	0	0	0	0
at SMU	4	0-0	0-0	1-2	0-0-0	0	0	0	0	1	1
at Tulsa	3	0-0	0-0	0-0	0-0-0	0	0	0	0	0	0
TULANE											
at East Carolina											
HOUSTON											
at Temple											
TULSA											
at Cincinnati											
SMU											
SOUTH CAROLINA											
at Tulane											
TEMPLE											
Memphis											
at USF											



2016-17 UCONN WOMEN'S BASKETBALL

11-TIME NATIONAL CHAMPIONS

NINE-STRAIGHT FINAL FOUR TRIPS • 17 FINAL FOURS • 43 CONFERENCE CHAMPIONSHIPS
1995, 2000, 2002, 2003, 2004, 2009, 2010, 2013, 2014, 2015, 2016 NATIONAL CHAMPIONS



Natalie
BUTLER

6-5 • RS-JUNIOR
 CENTER • #51
 FAIRFAX STATION, VA.
 GEORGETOWN

AT FIRST GLANCE

Transferred to UConn from Georgetown and sat out the 2014-15 season ... Suffered a thumb injury in the 2015-16 preseason and was unable to play until her debut at Cincinnati on December 30 when she scored 11 points on 5-7 shooting and snared eight rebounds in 15-minutes of action. Saw action in 27 games in the 2015-16 season, earning one start and averaging 5.6 points and 4.0 rebounds on 55.9 percent shooting ... Scored a career-high 20 points on 9-11 shooting against UCF on January 20 ... Scored 14 points and posted her first double-double of the season with 10 rebounds against Cincinnati on February 17 ... Saw action on all six of UConn's NCAA Tournament games, highlighted by a six-point, eight-rebound performance during the regional semifinal win over Mississippi State ... A standout freshman at Georgetown University who immediately stepped into a starting role as a center, Butler led the team in minutes played (1157) as the only Hoya to start all 32 games in 2013-14, scoring in double figures in all but four of those contests.

2016-17 Season

- Saw 23 minutes of action in the season opener and put up four points, six rebounds, two assists and one steal
- Finished second on the team in rebounds against No. 2 Baylor with six and also put up three points and two blocks
- Grabbed three rebounds in nine minutes at LSU
- Put up a season-high nine points against Dayton. Shot 4-7 from the field and contributed nine rebounds and two blocks.
- Shot 3-6 from the floor and brought down four rebounds in 15 minutes against Chattanooga
- Brought down six rebounds and shot 2-3 from the field for a total five points against No. 15 DePaul
- Saw a season-high 26 minutes against Texas where she had four points, four rebounds, three assists and two blocks
- Recorded four rebounds and two assists in eight minutes against No. 2 Notre Dame
- Picked up six rebounds and three assists in 23 minutes at Nebraska
- Put up four points and four rebounds in two straight games against No. 4 Maryland and UCF. Also added two assists and a block against the Knights
- Racked up a season-high 12 points on 5-6 shooting in addition to six rebounds and a steal against East Carolina
- Finished in double figures for the second-straight game after shooting 5-7 for 10 points in addition to four rebounds, two assists and two blocks against No. 20 USF
- Added six points and six rebounds in addition to two assists and a season-high three blocks at SMU
- Contributed nine points, four rebounds, one assist and two blocks in 21 minutes at Tulsa

2016-17 Game-by-Game

Opponent	MIN	FG-A	3FG-A	FT-A	O-D-T	PF	A	TO	B	S	Pts
at Florida State	23	2-4	0-0	0-0	0-6-6	0	2	2	0	1	4
BAYLOR	20	1-3	0-0	1-2	3-3-6	1	0	3	2	0	3
at LSU	9	0-1	0-0	0-0	0-3-3	2	0	0	0	0	0
DAYTON	16	4-7	0-0	1-2	3-6-9	3	0	1	2	0	9
CHATTANOOGA	15	3-6	0-0	0-0	3-1-4	1	1	1	0	1	6
DEPAUL	20	2-3	0-0	1-2	1-5-6	0	0	4	2	1	5
vs. Texas	26	1-5	0-0	2-2	3-1-4	3	3	0	2	0	4
at Notre Dame	8	0-1	0-0	0-0	1-3-4	2	2	3	0	0	0
at Kansas State	16	1-1	0-0	0-0	1-2-3	3	2	1	0	1	2
OHIO STATE	12	1-1	0-0	1-1	1-0-1	0	0	0	1	0	3
at Nebraska	23	2-9	0-0	0-0	1-5-6	2	3	2	0	0	4
at Maryland	5	2-5	0-0	0-0	1-3-4	3	0	1	0	1	4
at UCF	16	1-2	0-0	2-2	2-2-4	3	2	2	1	0	4
EAST CAROLINA	18	5-6	0-0	2-2	2-4-6	1	0	1	0	1	12
USF	19	5-7	0-0	0-0	0-4-4	2	2	0	2	0	10
at SMU	20	3-6	0-0	0-0	2-4-6	1	2	2	3	0	6
at Tulsa	21	4-8	0-0	1-2	0-4-4	1	1	1	2	0	9
TULANE											
at East Carolina											
HOUSTON											
at Temple											
TULSA											
at Cincinnati											
SMU											
SOUTH CAROLINA											
at Tulane											
TEMPLE											
Memphis											
at USF											



2016-17 UCONN WOMEN'S BASKETBALL

11-TIME NATIONAL CHAMPIONS

NINE-STRAIGHT FINAL FOUR TRIPS • 17 FINAL FOURS • 43 CONFERENCE CHAMPIONSHIPS
1995, 2000, 2002, 2003, 2004, 2009, 2010, 2013, 2014, 2015, 2016 NATIONAL CHAMPIONS



Kia
NURSE

6-0 • JUNIOR
 GUARD • #11
 HAMILTON, ONTARIO
 ST. THOMAS MORE

AT FIRST GLANCE

The 2016-17 Preseason Player of the Year, Nurse was the only team member to start every game for UConn in 2015-16 ... Represented Team Canada in the 2016 Rio Olympics ... Was fifth on the team at 9.3 points per game and was one of four Huskies to accumulate at least 100 assists in 2015-16 with 104 helpers ... Scored in double-figures 15 times, including a season-high 20 points against East Carolina on February 6. Her career-high of 22 points came in the 2014-15 season against Creighton ... Fourth on the team with 19 assists during UConn's six NCAA Tournament games ... Opened the season in style with a 16-point, three-rebound effort in the win at No. 7/10 Ohio State on November 16 ... Best performances generally came against ranked teams as Nurse averaged 12.3 points and shot 56.4 percent from beyond the 3-point arc against ranked opponents ... In her rookie season, Nurse's 399 points marked the 10th highest point total by a UConn freshman ... Her 108 assists in 2014-15 represented the ninth highest total of any Husky freshman ... Finished her inaugural season with 55 steals, marking the ninth most thefts all-time for a UConn freshman.

2016-17 Season

- Started in the season opener against Florida State and saw 34 minutes on the court, contributing four points, two rebounds, two assists and one steal. Was 4-4 from the free-throw line
- Played 38 minutes against No. 2 Baylor where she tallied eight points, six assists and one rebound
- Tallied a season-best 15 points along with eight assists and a steal. Shot 4-4 from the free-throw line and hit 3-7 three-point field goals
- Finished in double figures for the second straight game after recording 10 points against Dayton and added four assists and one rebound
- Registered double figures in a third straight game after putting up 12 points against Chattanooga in addition to three rebounds and four assists
- Racked up a career high 33 points, shooting 12-16 from the floor and 6-9 from the arc in addition to three rebounds, three assists and two steals against No. 15 DePaul
- Tied a season-high 38 minutes against No. 14 Texas. Shot a perfect 6-6 from the charity stripe and finished second on the team with 15 points, five assists and four rebounds
- Played a career-high 40 minutes against No. 2 Notre Dame and shot 4-4 from the charity stripe to finish with eight points, four assists and a steal
- Saw 39 minutes against Kansas State where she put up double-digit point totals for the sixth time this year, registering 13 points in addition to four rebounds, five assists and one steal
- Played another 39 minutes against No. 12 Ohio State and put up 11 points, four rebounds, one assist and one steal
- Shot 7-12 from the floor including 3-4 from the arc to rack up 20 points in addition to four assists at Nebraska
- Finished second on the team with 19 points against No. 4 Maryland after she shot 4-8 from the three-point line and added five assists

CAREER HIGHLIGHTS

- 2016-17 Preseason Player of the Year
- 2016-17 Preseason All-Conference First Team
- 2015-16 All-Conference Third Team
- 2014-15 Conference Rookie of the Year
- 2014-15 American Athletic Conference All-Freshman Team
- Member of Canadian Senior National Team since 2013

2016-17 Game-by-Game

Opponent	MIN	FG-A	3FG-A	FT-A	O-D-T	PF	A	TO	B	S	Pts
at Florida State	34	0-5	0-2	4-4	0-2-2	5	2	4	0	1	4
BAYLOR	38	3-12	1-5	1-2	1-0-1	4	6	1	0	0	8
at LSU	33	4-8	3-7	4-4	0-0-0	1	8	2	0	1	15
DAYTON	30	3-10	2-6	2-2	1-0-1	2	4	1	0	0	10
CHATTANOOGA	35	3-8	2-5	4-5	0-3-3	2	4	2	1	0	12
DEPAUL	27	12-16	6-9	3-3	0-3-3	2	3	2	0	2	33
vs. Texas	38	3-7	3-6	6-6	0-4-4	2	5	3	0	0	15
at Notre Dame	40	2-6	0-2	4-4	0-0-0	2	4	1	0	1	8
at Kansas State	39	4-7	2-4	3-4	1-3-4	2	5	1	0	1	13
OHIO STATE	39	4-11	1-3	2-2	1-3-4	2	1	2	0	1	11
at Nebraska	33	7-12	3-4	3-4	0-1-1	0	4	1	0	1	20
at Maryland	30	6-12	4-8	3-5	0-4-4	1	5	3	0	1	19
at UCF	29	2-6	2-4	3-4	0-1-1	2	5	4	0	0	9
EAST CAROLINA	26	6-12	2-4	0-0	1-1-2	0	2	3	0	3	14
USF	25	5-7	1-2	2-2	0-7-7	1	3	3	0	0	13
at SMU	26	2-8	1-5	0-0	0-2-2	2	4	1	0	0	5
at Tulsa	33	2-5	1-3	3-4	0-1-1	0	3	0	0	0	8
TULANE											
at East Carolina											
HOUSTON											
at Temple											
TULSA											
at Cincinnati											
SMU											
SOUTH CAROLINA											
at Tulane											
TEMPLE											
Memphis											
at USF											

- Dished out five assists in addition to nine points at UCF
- Recorded 14 points, a season-high three steals, two assists and two rebounds in 26 minutes against East Carolina
- Tied a career-high seven rebounds and added 13 points and three assists against No. 20 USF
- Saw 33 minutes at Tulsa and recorded eight points, three assists and one rebound



2016-17 UCONN WOMEN'S BASKETBALL

11-TIME NATIONAL CHAMPIONS

NINE-STRAIGHT FINAL FOUR TRIPS • 17 FINAL FOURS • 43 CONFERENCE CHAMPIONSHIPS

1995, 2000, 2002, 2003, 2004, 2009, 2010, 2013, 2014, 2015, 2016 NATIONAL CHAMPIONS



Azura
STEVENS

6-6 • JUNIOR
FORWARD/GUARD • #23
RALEIGH, N.C.
DUKE

AT FIRST GLANCE

An All-ACC First Team selection as a sophomore and a Second Team pick as a freshman, Stevens averaged 16.2 points, 8.8 rebounds and shot 52.3 percent from the field in 58 games for the Blue Devils during her two years at Duke ...

An Honorable Mention All-America selection as a sophomore, the Raleigh, N.C. native led the ACC with 14 double-doubles and 9.6 rebounds per game ... Will be forced to sit out the 2016-17 season due to NCAA Transfer rules and will have two years of eligibility remaining beginning with the 2017-18 campaign.

Saw action in 25 games, earning a spot in the starting lineup in each contest in 2015-16... Averaged team highs with 18.9 points (second in the ACC) and 9.6 rebounds (led the ACC) per game in 31.2 minutes per contest ... Improved her range from beyond the arc, shooting 35.8 percent from deep (19-53) after shooting 28.3 percent during her freshman year ... Also led the squad at 53.5 percent field goal shooting and 53 blocks ... Posted a league-best 14 double-doubles ... Suffered a foot injury, forcing her to miss seven games towards the end of the season. Returned to play in Duke's two ACC Tournament contests and averaged 16.5 points and 12.5 rebounds en route to earning a spot on the All-ACC tournament Second Team ... Scored a career-high 33 points and was 11-19 from the floor at Clemson ... Registered 32 points against Army early in the season ... Scored at least 20 points 10 times in 25 games.

Helped lead the USA Basketball Team in the 2015 FIBA U19 World Championship to a gold medal in Chekhov, Russia with an 8-0 record ... averaged 11.1 points and 5.1 rebounds for USA, while starting all eight games ... scored 18 points in the gold medal game against Russia ... Was joined on the team by Napheesa Collier and Crystal Dangerfield.



2016-17 UCONN WOMEN'S BASKETBALL

11-TIME NATIONAL CHAMPIONS

NINE-STRAIGHT FINAL FOUR TRIPS • 17 FINAL FOURS • 43 CONFERENCE CHAMPIONSHIPS
1995, 2000, 2002, 2003, 2004, 2009, 2010, 2013, 2014, 2015, 2016 NATIONAL CHAMPIONS



Gabby
WILLIAMS

5-11 • JUNIOR
 GUARD • #15
 SPARKS, NEV.
 REED

CAREER HIGHLIGHTS

- 2014-15 Conference Sixth Player of the Year
- 2014-15 American Athletic Conference All-Freshman Team

AT FIRST GLANCE

Enters her junior season after playing in all 38 of UConn's games and earned 12 starting assignments in 2015-16... Finished sixth on the team at 8.8 points and third with 5.6 rebounds in 18.6 minutes per game ... Shot a team-best 63.6 percent from the field and improved her free throw shooting dramatically from her freshman year. Williams shot 75 percent from the charity stripe during her sophomore year while posting 46.2 percent during her freshman year ... Started the season with back-to-back double-doubles and was the first Husky to do so since Rebecca Lobo accomplished that feat during the first two games of the 1994-95 season ... Finished the season with four double-doubles, which was the second-highest total on the team ... Hauled in at least seven rebounds in 14 games and was one of nine Huskies with more assists (51) than turnovers (45) ... Put together one of the finest games of her career with 19-point, 11-rebound, three-assist effort at Temple on February 14. The 19 came on 9-9 shooting from the field and the three assists came against only one turnover ... Started in place of the injured Katie Lou Samuelson in the national championship game against Syracuse and finished with nine points, on 4-6 shooting, to go along with eight rebounds and three assists ... Also tallied a career-high 19 points against UCF on January 20 ... Scored in double-figures 15 times and was second on the team in steals with 72 ... As a freshman, Williams put together one of the finest NCAA debuts in UConn history with 15 points on 7-7 shooting and grabbing six rebounds in only 14 minutes ... Finished her rookie campaign with five double-doubles, second on the team behind Breanna Stewart ... Was honored as the American Athletic Conference Freshman of the Week three times.

2016-17 Season

- Started in the season opener at Florida State, registering seven points, three assists, six rebounds and one steal in 23 minutes.
- Finished third on the team with 14 points against No. 2 Baylor. Went 6-10 from the field and had three assists, two blocks and two steals
- Brought down a season-high 10 rebounds and added eight points, one assist and a block at LSU
- Recorded her first double-double of the season, her 10th of her career, against Dayton after she tied a career-high 19 points for a third time and registered 11 rebounds in addition to a career-best five assists
- Tallied a second consecutive double-double after recording 11 points and 10 rebounds in a season-high 28 minutes against Chattanooga. Shot 5-8 from the floor and added four assists and four steals
- Racked up a career-high 10 assists, doubling her previous career-best, in addition to seven rebounds against No. 15 DePaul
- Saw a career-high 39 minutes on the floor against No. 14 Texas, recording 11 points, six assists, four steals and three rebounds
- Set a new career-high after seeing all 40 minutes on the floor against No. 2 Notre Dame where she tied a career-best 19 points in addition to a season-best 12 rebounds, six assists and tying a career-high five steals

2016-17 Game-by-Game

Opponent	MIN	FG-A	3FG-A	FT-A	O-D-T	PF	A	TO	B	S	Pts
at Florida State	23	3-6	1-1	0-0	1-5-6	4	3	3	0	1	7
BAYLOR	25	6-10	0-1	2-2	0-0-0	2	3	1	2	2	14
at LSU	22	2-7	0-1	4-6	4-6-10	4	1	5	1	0	8
DAYTON	26	9-13	0-0	1-2	4-7-11	0	5	1	1	2	19
CHATTANOOGA	28	5-8	0-0	1-2	2-8-10	1	4	1	0	4	11
DEPAUL	25	1-3	0-0	0-0	1-6-7	2	10	6	1	1	2
vs. Texas	39	5-11	0-0	1-2	1-2-3	3	6	3	0	4	11
at Notre Dame	40	7-17	0-1	5-6	4-8-12	1	6	2	2	5	19
at Kansas State	30	2-8	0-0	2-3	3-7-10	3	5	4	0	2	6
OHIO STATE	34	3-5	0-0	1-2	2-10-12	2	7	3	2	6	7
at Nebraska	21	5-9	0-0	0-0	1-8-9	1	1	3	1	3	10
at Maryland	27	8-15	0-0	0-0	4-5-9	4	5	2	1	2	16
at UCF	28	6-7	0-0	3-6	2-4-6	0	4	2	3	3	15
EAST CAROLINA	26	7-10	0-0	2-2	1-5-6	1	5	3	0	3	16
USF	21	5-8	0-0	1-2	9-4-13	0	7	1	4	3	11
at SMU	25	7-14	0-0	5-5	3-7-10	3	6	2	2	5	19
at Tulsa	28	6-9	0-0	1-4	3-6-9	0	8	0	1	3	13
TULANE											
at East Carolina											
HOUSTON											
at Temple											
TULSA											
at Cincinnati											
SMU											
SOUTH CAROLINA											
at Tulane											
TEMPLE											
Memphis											
at USF											

- Brought down ten rebounds and dished out five helpers at K-State
- Tied a season-high 12 rebounds and added seven assists and a career-high six steals in 34 minutes against No. 12 Ohio State
- Put up 10 points, shooting 5-9 from the floor, in addition to nine rebounds and three steals at Nebraska
- Finished third on the team with 16 points against No. 4 Maryland and contributed nine rebounds and five assists
- Racked up 15 points on 6-7 shooting, six rebounds, four assists, three steals and tied a career-high three blocks in 28 minutes at UCF
- Named American Athletic Conference Player of the Week on Jan. 2
- Earned her fourth double-double of the season and was just three assists away from a triple-double, recording a season-best 13 rebounds, 11 points, seven assists, a career-high four blocks and three steals against No. 20 USF
- Had a second-straight double-double after tying her career-high 19 points, in addition to 10 rebounds, six assists, five steals and two blocks at SMU
- Named American Athletic Conference Player of the Week on Jan. 16
- Shot 6-9 for 13 points and added eight assists, nine rebounds and three steals at Tulsa



2016-17 UCONN WOMEN'S BASKETBALL

11-TIME NATIONAL CHAMPIONS

**NINE-STRAIGHT FINAL FOUR TRIPS • 17 FINAL FOURS • 43 CONFERENCE CHAMPIONSHIPS
1995, 2000, 2002, 2003, 2004, 2009, 2010, 2013, 2014, 2015, 2016 NATIONAL CHAMPIONS**



Batouly

CAMARA

6-2 • SOPHOMORE
FORWARD • #32
NEW YORK, N.Y.
UNIVERSITY OF KENTUCKY

AT FIRST GLANCE

Posted 14 points against South Carolina on Feb. 4 for a new career high and fell just short of a double-double after leading the team with nine rebounds ... Second on the team in blocks, with 30, and led team in blocks during SEC play with 15 ... Scored 10 points against No. 15/15 Arizona State on Nov. 15, 2015, including six-straight points in the second half to help kickstart the team's comeback ... Had a career game in rebounding against No. 2/2 South Carolina on Jan. 14, leading the team on the glass with 10 rebounds and was just shy of a double-double with seven points ... Racked up 12 points on 5-of-6 shooting against Florida in the quarter-finals of the SEC Tournament along with two blocks ... Field goal percentage of 49.3% is good for the seventh-best by a freshman in program history ... Is sixth on UK's freshman top-10 for blocks, with 30, and tied for the ninth-most freshman rebounds, with 142.

Rated as the No. 2 power forward by All-Star Girls Report coming out of high school and the ninth-best player in the country by ESPN.com ... Averaged 12.5 points and 12.0 rebounds per game in helping lead Blair Academy to a 19-3 finish ... Was named 2014 All-Mid-Atlantic Prep League First Team and was second-team NJ Prep A All-State selection ... Earned a spot on the 2014 USA Basketball Women's U18 National Team trials roster ... In her three-year prep career, she helped the Buccaneers to three Mid-Atlantic Prep League Championships and a combined 62-8 record ... Also active off the court as she was elected vice chair of Blair Academy's student government council as a junior and was a representative on the student council as a sophomore ... Also served as a head tour guide for the Blair Academy admissions office.



2016-17 UCONN WOMEN'S BASKETBALL

11-TIME NATIONAL CHAMPIONS

NINE-STRAIGHT FINAL FOUR TRIPS • 17 FINAL FOURS • 43 CONFERENCE CHAMPIONSHIPS
1995, 2000, 2002, 2003, 2004, 2009, 2010, 2013, 2014, 2015, 2016 NATIONAL CHAMPIONS



Napheesa
COLLIER

6-1 • SOPHOMORE
 GUARD • #24
 O'FALLON, MISSOURI
 INCARNATE WORD ACADEMY

CAREER HIGHLIGHTS

- 2015-16 American Athletic Conference All-Freshman Team

AT FIRST GLANCE

In her sophomore season debut, Collier notched a career-high 28 points, doubling her previous record, at Florida State and added eight rebounds, four blocks and a steal ... Played in all 38 games for the Huskies and started in nine contests as a freshman ... Seventh on the team at 6.8 points per game and fourth on the squad at 5.2 rebounds per game in only 17.2 minutes per contest ... Shot a solid 53.3 percent from the floor and a nearly-automatic 91.7 percent from the free throw line ... Tied with Kia Nurse for the fourth-most steals on the squad with 50 ... Posted the first double-double of her career with an 11-point, 12-rebound effort in 29-minutes of action at Cincinnati on December 30 ... Was the 2013 and 2015 Gatorade Missouri Player of the Year, one of five finalists for the 2015 Naismith Award as national Player of the Year and Women's Basketball Coaches Association High School All-American ... Named to the USA Today All-USA and All-USA Missouri first teams ... Selected as a McDonald's All-American and posted eight points and 10 rebounds for the West ... Was a Naismith High School first team All-American ... has won three gold medals with USA Basketball in international competition.

2016-17 SEASON

- Obliterated her previous career-best 14 points at Florida State where she tallied 28 points on 10-14 shooting and added eight rebounds, three assists and four blocks
- Led the team in rebounds with 11 total and contributed 10 points, one assist and one steal. Her second consecutive double-figure game
- Saw 28 minutes on the court at LSU where she put up eight points, seven rebounds, two blocks and one steal. Was 1-1 from downtown.
- Had another 20-plus showing against Dayton where she finished second on the squad with 22 points and in addition to seven rebounds, two blocks, two steals and a helper. Was perfect 5-5 from the charity stripe
- Shot 11-12 from the field as she led the team with 23 points against Chattanooga. Also had four rebounds, four assists and two blocks against the Mocs
- Finished in double figures for the third consecutive game, totaling 18 points against No. 15 DePaul in addition to five rebounds and a season-high four steals
- Led the team against No. 14 Texas with 24 points, shooting 10-15 from the floor and a career-best 2-3 from the arc, in addition to eight rebounds and five steals. She also tied her career-high with 39 minutes on the court
- Named the American Athletic Conference Player of the Week for the week of 12/5
- Led the team for a second-straight game after shooting 7-9 from the floor and 6-6 from the charity stripe for a total 20 points in addition to five rebounds against No. 2 Notre Dame
- Finished second on the team with 22 points after she shot 10-15 from the floor in addition to eight rebounds, a season-high five blocks, career-high tying six steals and four assists against Kansas State

2016-17 Game-by-Game

Opponent	MIN	FG-A	3FG-A	FT-A	O-D-T	PF	A	TO	B	S	Pts
at Florida State	39	10-14	1-1	7-9	1-7-8	2	3	3	4	0	28
BAYLOR	33	5-9	0-0	0-0	3-8-11	4	1	0	0	1	10
at LSU	28	3-7	1-1	1-2	3-4-7	5	0	1	2	1	8
DAYTON	30	8-15	1-3	5-5	0-7-7	3	1	3	2	2	22
CHATTANOOGA	29	11-12	0-0	1-1	0-4-4	2	4	0	2	0	23
DEPAUL	22	9-12	0-2	0-1	1-4-5	1	2	1	1	4	18
vs. Texas	39	10-15	2-3	2-4	2-6-8	0	2	1	2	5	24
at Notre Dame	29	7-9	0-0	6-6	1-4-5	3	0	1	0	1	20
at Kansas State	36	10-15	0-1	2-3	2-6-8	1	4	3	5	6	22
OHIO STATE	38	9-19	1-3	8-9	5-6-11	1	2	1	1	1	27
at Nebraska	26	5-12	0-2	4-4	8-7-15	3	1	3	0	2	14
at Maryland	27	6-10	0-0	0-0	5-0-5	5	1	0	2	1	12
at UCF	33	10-11	0-0	2-3	1-4-5	1	5	4	1	2	22
EAST CAROLINA	25	8-11	0-0	5-6	1-6-7	1	3	0	0	1	21
USF	29	8-11	0-0	2-3	2-4-6	0	1	0	0	6	18
at SMU	29	8-13	1-1	2-3	5-11-16	2	2	0	6	0	19
at Tulsa	24	8-10	1-2	4-4	5-8-13	2	2	2	0	1	21
TULANE											
at East Carolina											
HOUSTON											
at Temple											
TULSA											
at Cincinnati											
SMU											
SOUTH CAROLINA											
at Tulane											
TEMPLE											
Memphis											
at USF											

- Named the American Athletic Conference Player of the Week for the week of 12/12
- Led the team with 27 points against No. 12 Ohio State and recorded her second double-double of the season after she brought down 11 rebounds
- Had a second consecutive double-double, her third of the season, at Nebraska after tallying 14 points and a career-high 15 rebounds
- Shot 6-10 from the floor for 12 points at No. 4 Maryland in addition to five rebounds, two blocks and one steal
- Earned a career-high five assists and led the team with 22 points on 10-11 shooting in addition to five rebounds, one block and two steals at UCF
- Led the team for a second-straight game with 21 points against East Carolina in addition to seven rebounds, three assists and a steal
- Recorded her fourth double-double of the season with 19 points and a career-high 16 rebounds and a career-high tying six blocks at SMU
- Had a second consecutive double-double, her fifth of the season, at Tulsa, recording 21 points on 8-10 shooting and 13 rebounds



2016-17 UCONN WOMEN'S BASKETBALL

11-TIME NATIONAL CHAMPIONS

NINE-STRAIGHT FINAL FOUR TRIPS • 17 FINAL FOURS • 43 CONFERENCE CHAMPIONSHIPS
1995, 2000, 2002, 2003, 2004, 2009, 2010, 2013, 2014, 2015, 2016 NATIONAL CHAMPIONS



Katie Lou

SAMUELSON

6-3 • SOPHOMORE
 GUARD • #33
 HUNTINGTON BEACH, CALIF.
 MATER DEI

AT FIRST GLANCE

Played in 37 of UConn's 38 games and found herself in the starting lineup in 21 of the last 22 games she saw action in ... Fourth on the team at 11.0 points per game and led the squad with 78-made three-point field goals, which marked the second-most three-point field goals made by a UConn freshman ... Samuelson's 408 points were the eighth-most scored by a UConn freshman ... Made only 12 of her first 47 attempts (25.5 percent) from long-range over the first 11 games but was 66-151 (43.7 percent) for the rest of the season ... Scored in double-figures 22 times and tallied at least 20 points on five occasions ... Scored a career-high 22 points in UConn's NCAA first round win over Robert Morris on March 19 ... Scored 21 points on four separate occasions, including back-to-back games against SMU and Tulane on February 24 and 24 ... Also scored 21 in UConn's NCAA regional semifinal victory over Mississippi State on March 26 ... She was forced to miss the national championship game due to an injury suffered during the national semifinal ... In high school, was honored as the national Player of the Year by Gatorade, USA Today, McDonald's (Morgan Wotten Players of the Year Award), Women's Basketball Coaches Association and the Naismith Trophy following her senior season ... As a senior, she was named to the Naismith High School and WBCA High School All-American first teams ... Was the USA Today All-USA California Player of the Year and a member of the USA Today All-USA and All-California first teams ... Tapped for the Consensus All-American first team ... Chosen as the Gatorade California Player of the Year ... has won four gold medals with USA Basketball in international competition.

2016-17 SEASON

- Finished third on the team in the season opener at No. 12 Florida State with 14 points
- Was second on the team with 16 points against No. 2 Baylor. She went 6-6 from the free-throw line and contributed two rebounds, an assist and a steal.
- Racked up a career-high 28 points in a career-high 35 minutes at LSU. Shot 7-11 from outside the arc and added eight rebounds, both personal bests
- Tabbed the American Athletic Conference Player of the Week for the week of Nov. 21 after UConn's 3-0 start to the season
- Gave a second consecutive career-best showing after she claimed credit for 29 points against Dayton. She shot 10-17 from the floor and added six rebounds and six assists
- Finished second on the team with 19 points against Chattanooga in addition to five rebounds, two steals and an assist
- Shot 5-9 from the floor and 4-6 from the three-point arc to accumulate 16 points, third-best on the team, against No. 15 DePaul. Also tied a career-best seven assists and added seven rebounds against the Blue Demons
- Saw a career-high 40 minutes against No. 2 Notre Dame where she finished third on the team with 18 points after shooting 7-16 from the field

CAREER HIGHLIGHTS

- 2015-16 American Athletic Conference All-Freshman Team
- 2015-16 All-American Conference Tournament Team
- 2016 ESPNw National Freshman of the Year

2016-17 Game-by-Game

Opponent	MIN	FG-A	3FG-A	FT-A	O-D-T	PF	A	TO	B	S	Pts
at Florida State	31	5-15	3-9	1-2	0-4-4	4	3	4	0	1	14
BAYLOR	33	4-8	2-3	6-6	0-2-2	2	1	2	0	1	16
at LSU	35	8-15	7-11	5-5	1-7-8	1	1	2	0	1	28
DAYTON	33	10-17	4-8	5-8	3-3-6	2	6	1	0	1	29
CHATTANOOGA	29	8-18	1-4	2-2	1-4-5	0	1	3	0	2	19
DEPAUL	26	5-9	4-6	2-2	1-6-7	1	7	2	0	3	16
vs. Texas	25	5-9	1-3	1-2	2-1-3	2	3	3	0	0	12
at Notre Dame	40	7-16	1-4	3-3	0-3-3	3	2	2	0	1	18
at Kansas State	39	10-21	6-13	0-0	0-1-1	3	3	2	0	1	26
OHIO STATE	39	8-21	5-12	5-7	1-3-4	2	2	2	0	0	26
at Nebraska	29	8-14	3-5	4-4	1-1-2	1	3	0	1	2	23
at Maryland	29	8-17	4-11	3-4	1-2-3	0	2	2	0	0	23
at UCF	29	6-12	3-8	2-2	2-5-7	2	0	2	2	4	17
EAST CAROLINA	28	6-10	2-3	1-2	1-4-5	2	3	3	1	2	15
USF	26	6-15	4-10	3-4	0-3-3	0	4	1	1	0	19
at SMU	34	11-21	5-12	1-2	2-4-6	3	3	4	1	3	28
at Tulsa	29	13-18	7-12	1-1	0-2-2	1	1	0	0	1	34
TULANE											
at East Carolina											
HOUSTON											
at Temple											
TULSA											
at Cincinnati											
SMU											
SOUTH CAROLINA											
at Tulane											
TEMPLE											
Memphis											
at USF											

- Led the team with 26 points on 10-21 shooting, 6-13 from the three-point line, against Kansas State
- Finished second on the team with a second consecutive 26-point performance, shooting 8-21 and 5-12 from the arc against No. 12 Ohio State
- Named American Athletic Conference Player of the Week for the week of Dec. 26
- Led the team with 23 points in back-to-back games at Nebraska and No. 4 Maryland
- Finished second on the team in scoring with 17 points, but led the team in rebounds with seven in addition to a career-high tying two blocks and a career-best four steals at UCF
- Shot 6-10 and 2-3 from the arc for 15 points in addition to five rebounds, three assists, two steals and a block against East Carolina
- Was second on the team with 19 points on 6-15 shooting and also contributed four assists and three rebounds against No. 20 USF
- Led the team with 28 points in addition to six rebounds, three assists, three steals and a block at SMU
- Racked up a new career-high 34 points, shooting 13-18 from the field and 7-12 from the arc at Tulsa



2016-17 UCONN WOMEN'S BASKETBALL

11-TIME NATIONAL CHAMPIONS

NINE-STRAIGHT FINAL FOUR TRIPS • 17 FINAL FOURS • 43 CONFERENCE CHAMPIONSHIPS
1995, 2000, 2002, 2003, 2004, 2009, 2010, 2013, 2014, 2015, 2016 NATIONAL CHAMPIONS



Molly

BENT

5-9 • FRESHMAN
 GUARD • #10
 CENTERVILLE, MASS.
 TABOR ACADEMY

AT FIRST GLANCE

UConn's first signee from Massachusetts since Walpole native Nicole Wolff (2002-06) ... A high honors student in all of her semesters at Tabor Academy in Marion, Massachusetts. Won the Physics and Creative Writing Award as a junior along with the Wickenden Award, which is the highest honor for a Tabor junior. Was also a straight-A student in her two years at Barnstable High School ... Played three seasons, starting in eighth grade, at Barnstable High and was coached by her father, George. She had 1,001 points. As a sophomore in 2012-13 she averaged 28 points per game and was named to the Boston Globe, Boston Herald, and ESPN Boston all-scholastic teams ... Transferred to Tabor Academy in 2013 and repeated her sophomore year. Was named to the New England Prep School Class A All-Star team in all three seasons at Tabor and helped the team reach the New England Class A tournament final in 2014, 2015 and 2016 ... helped Tabor to a 21-2 record her senior year ... Played AAU basketball for the Rhode Island Breakers ... Also played soccer at Tabor and she was the leading scorer as a sophomore and junior and led Tabor to the 2013 New England Prep School Class B championship.

2016-17 SEASON

- Saw her first career minutes against No. 12 Florida State
- Earned her first career points at LSU after seeing a season-high 13 minutes on the court. Also added an assist and two steals.
- Hit her first career three-point field goal against Dayton and was 1-1 from downtown
- Saw a season-high 18 minutes against Chattanooga where she shot 2-3 from the floor and put up a personal-best four rebounds and an assist
- Was 1-1 from the arc against No. 15 DePaul and finished with four total points
- Tied a career-high four rebounds and put up a career-best three assists in addition to two points in 17 minutes at Nebraska
- Shot a perfect 2-2 from the charity stripe to contribute two points and two rebounds in 13 minutes at UCF
- Tied a career-best four rebounds and three assists and contributed a steal in 16 minutes against East Carolina
- Tied a career-high three assists for a second-straight game and brought down two rebounds against No. 20 USF
- Dished out a career-best four assists and her first career block in a career-high tying 18 minutes at SMU
- Saw a new career-high 21 minutes on the court at Tulsa, grabbing three rebounds and three assists

2016-17 Game-by-Game

Opponent	MIN	FG-A	3FG-A	FT-A	O-D-T	PF	A	TO	B	S	Pts
at Florida State	5	0-1	0-0	0-0	0-1-1	0	0	1	0	0	0
BAYLOR	3	0-0	0-0	0-0	0-0-0	0	0	0	0	0	0
at LSU	13	1-1	0-0	0-0	0-0-0	1	1	1	0	2	2
DAYTON	9	1-3	1-1	0-0	0-1-1	2	0	0	0	0	3
CHATTANOOGA	18	2-3	1-2	0-0	1-3-4	3	1	1	0	0	5
DEPAUL	14	1-1	1-1	1-2	0-0-0	1	0	2	0	0	4
vs. Texas	1	0-0	0-0	0-0	0-0-0	0	0	0	0	0	0
at Notre Dame	-	-	-	-	-	-	-	-	-	-	-
at Kansas State	1	0-0	0-0	0-0	0-0-0	0	0	0	0	0	0
OHIO STATE	2	0-0	0-0	0-0	0-0-0	1	0	1	0	0	0
at Nebraska	17	1-3	0-1	0-0	3-1-4	0	3	1	0	2	2
at Maryland	-	-	-	-	-	-	-	-	-	-	-
at UCF	13	0-0	0-0	2-2	0-2-2	1	0	0	0	0	2
EAST CAROLINA	16	0-0	0-0	0-0	2-2-4	1	3	0	0	1	0
USF	16	0-1	0-0	0-0	0-2-2	1	3	2	0	0	0
at SMU	18	0-1	0-1	0-0	0-3-3	1	4	1	1	1	0
at Tulsa	21	0-2	0-2	0-0	0-3-3	2	3	3	0	0	0
TULANE											
at East Carolina											
HOUSTON											
at Temple											
TULSA											
at Cincinnati											
SMU											
SOUTH CAROLINA											
at Tulane											
TEMPLE											
Memphis											
at USF											



2016-17 UCONN WOMEN'S BASKETBALL

11-TIME NATIONAL CHAMPIONS

NINE-STRAIGHT FINAL FOUR TRIPS • 17 FINAL FOURS • 43 CONFERENCE CHAMPIONSHIPS
1995, 2000, 2002, 2003, 2004, 2009, 2010, 2013, 2014, 2015, 2016 NATIONAL CHAMPIONS



Crystal
DANGERFIELD
 5-5 • FRESHMAN
 GUARD • #5
 MURFREESBORO, TENN.
 BLACKMAN

AT FIRST GLANCE

Attended Blackman High in Murfreesboro where she is a member of the honor roll and Honors Program ... In her four seasons has led Blackman to a 119-12 record and the 2014 and 2015 Tennessee state 3A championships, compiling 2,186 points (school record), 507 rebounds, 503 assists and 362 steals ... Averaged 23.9 points, 5.2 rebounds, 2.9 assists, and 2.5 steals as a senior at Blackman (27-4) ... Named the 2016 Morgan Wootten Player of the Year ... A 2016 Naismith High School Player of the Year finalist and All-America First Team honoree, as well as 2015 All-America third team pick ... Three-time Gatorade Tennessee Player of the Year (2014, 2015, 2016) and two-time Tennessee state tournament MVP as a sophomore and junior, as well as the District 7-AAA Player of the Year in both seasons ... a 2016 McDonald's All-American and Jordan Brand Classic All-American ... helped Blackman to back-to-back state, district and regional titles her sophomore and junior years ... Has played for USA Basketball's 2013 U-16 and the 2015 U-19 national teams. Was a teammate of UConn freshmen Katie Lou Samuelson and De'Janae Boykin on the 2013 U-16 team that won the gold medal at the FIBA Americas Championship in Cancun, Mexico, averaging 7.0 points, 1.8 assists, and 1.4 steals in five games. Was a teammate of UConn freshman Napheesa Collier on the 2015 U-19 team that won the gold medal at the FIBA U-19 world championships in Chekhov, Russia, averaging 6.4 points, 2.7 assists, and 2.0 steals in seven games ... First recruit from Tennessee to sign with UConn in coach Geno Auriemma's tenure.

2016-17 SEASON

- Made her collegiate debut against No. 12 Florida State where she put up five points, an assist and two rebounds
- Racked up a game-high 19 points against No. 2 Baylor. She shot 8-14 and hit three three-point field goals. Also contributed five assists, four rebounds and two steals
- Turned in a second double figure performance at LSU, recording 10 points, three rebounds, two assists and a steal
- Tabbed the American Athletic Conference Freshman of the Week for the week of Nov. 21 after UConn's 3-0 start to the season
- Assisted nine field goals and brought down six rebounds in 25 minutes against Dayton
- Saw a career-high 37 minutes against Kansas State and dished out five assists in addition to six points, four rebounds and two steals
- Shot 3-5 and 1-1 from the three-point line for eight points in addition to five assists, three rebounds and a steal against No. 12 Ohio State
- Put up eight points, three rebounds and four assists at UCF

2016-17 Game-by-Game

Opponent	MIN	FG-A	3FG-A	FT-A	O-D-T	PF	A	TO	B	S	Pts
at Florida State	19	2-6	0-2	1-2	0-2-2	1	1	0	0	0	5
BAYLOR	30	8-14	3-5	0-0	1-3-4	1	5	1	0	2	19
at LSU	23	3-5	2-3	2-2	0-3-3	1	2	6	0	1	10
DAYTON	25	1-6	0-1	0-0	2-4-6	2	9	1	0	2	2
CHATTANOOGA	-	-	-	-	-	-	-	-	-	-	-
DEPAUL	23	1-6	1-4	0-0	0-2-2	3	2	1	0	0	3
vs. Texas	19	2-4	2-3	0-0	1-0-1	2	1	1	0	0	6
at Notre Dame	24	2-4	0-1	0-0	0-2-2	3	2	5	0	1	4
at Kansas State	37	3-9	0-5	0-0	1-3-4	1	5	4	0	2	6
OHIO STATE	34	3-5	1-1	1-2	0-3-3	3	5	2	0	1	8
at Nebraska	8	1-3	1-1	0-0	0-1-1	3	1	1	0	1	3
at Maryland	3	1-3	0-1	1-2	0-1-1	1	2	1	0	2	3
at UCF	23	3-6	1-3	1-1	0-3-3	1	4	3	0	0	8
EAST CAROLINA	24	2-7	0-3	0-0	0-2-2	0	4	2	0	1	4
USF	20	2-4	0-2	1-2	0-2-2	0	2	0	0	0	5
at SMU	-	-	-	-	-	-	-	-	-	-	-
at Tulsa	-	-	-	-	-	-	-	-	-	-	-
TULANE											
at East Carolina											
HOUSTON											
at Temple											
TULSA											
at Cincinnati											
SMU											
SOUTH CAROLINA											
at Tulane											
TEMPLE											
Memphis											
at USF											

- Contributed five points, two rebounds and two assists against No. 20 USF



2016-17 UCONN WOMEN'S BASKETBALL

11-TIME NATIONAL CHAMPIONS

NINE-STRAIGHT FINAL FOUR TRIPS • 17 FINAL FOURS • 43 CONFERENCE CHAMPIONSHIPS
1995, 2000, 2002, 2003, 2004, 2009, 2010, 2013, 2014, 2015, 2016 NATIONAL CHAMPIONS



Kyla

IRWIN

6-2 • FRESHMAN
 FORWARD • #25
 STATE COLLEGE, PA.
 STATE COLLEGE

AT FIRST GLANCE

Rated among the top 50 players in the Class of 2016 nationally by the Blue Star Report ... Has made the honor roll in every quarter of her four years at State College High ... A four-year starter playing for her mother, Bethany -- a former player at Penn State and native of Branford, Connecticut ... averaged 26.5 points, 12.2 rebounds, 2.9 assists, 2.3 steals, and 1.2 blocked shots as a senior and totaled 2,032 points, 1,188 rebounds, 244 assists and 200 steals in her high school career... finished second on State College's all-time scoring list with her career 2,032 points and became just the second player, male or female, to reach the 2,000 point mark in Centre County. A three-time All-State honoree, she helped her team advance to the District 6 Class AAAA final in 2015 and 2016 ... A first-team All-State pick in 2015, she was the first State College player to earn the award since Katie Glusko in 2002 ... As a sophomore, averaged 19.6 points and 12.7 rebounds in leading State College to the District 6 AAAA title ... Played AAU ball for Central PA Alyssa Thomas Elite and helped her team last summer to the championship of the 17-and-under event at the United States Junior Nationals Hershey (Pennsylvania) National Showcase ... Was also a four-year performer in volleyball at State College and was named All-State in 2014. Led her team to the district championship and state Sweet 16 in 2015 and 2016... UConn's first signee from Pennsylvania since Doylestown's Caroline Doty (2008-13).

2016-17 SEASON

- Saw her first career minutes against No. 2 Baylor
- Tallied her first career points at LSU where she shot 2-2 from the free-throw line and contributed three rebounds and an assist in 17 minutes
- Brought down two rebounds and added an assist in five minutes against Chattanooga
- Put up a season-high four points in 12 minutes against No. 15 DePaul after she shot 2-3 from the floor in addition to two rebounds and a steal
- Recorded a career-high two steals in addition to two rebounds and two assists at Nebraska
- Had a career-high five points and tied a career-best three rebounds and contributed an assist in 11 minutes against East Carolina
- Contributed a career-high six points, a career-high tying three rebounds, an assist and a steal against No. 20 USF
- Set a new career-high four rebounds and shot 2-2 from the charity stripe for two points at SMU

2016-17 Game-by-Game

Opponent	MIN	FG-A	3FG-A	FT-A	O-D-T	PF	A	TO	B	S	Pts
at Florida State	-	-	-	-	-	-	-	-	-	-	-
BAYLOR	2	0-0	0-0	0-0	0-0-0	0	0	0	0	0	0
at LSU	17	0-1	0-1	2-2	0-3-3	1	1	3	0	0	2
DAYTON	9	0-3	0-1	0-0	0-0-0	0	0	1	0	0	0
CHATTANOOGA	5	0-3	0-1	1-4	1-1-2	0	1	0	0	0	1
DEPAUL	12	2-3	0-0	0-0	0-2-2	1	0	1	0	1	4
vs. Texas	1	0-0	0-0	0-0	0-0-0	0	0	0	0	0	0
at Notre Dame	-	-	-	-	-	-	-	-	-	-	-
at Kansas State	1	0-0	0-0	0-0	0-0-0	0	0	0	0	0	0
OHIO STATE	1	0-0	0-0	0-0	0-0-0	0	0	0	0	0	0
at Nebraska	12	0-1	0-1	0-0	1-1-2	1	2	0	0	2	0
at Maryland	-	-	-	-	-	-	-	-	-	-	-
at UCF	3	0-1	0-0	0-0	0-0-0	0	0	0	0	1	0
EAST CAROLINA	11	1-4	0-0	3-4	1-2-3	0	1	3	0	0	5
USF	11	2-4	1-2	1-2	1-2-3	2	1	0	0	1	6
at SMU	8	0-1	0-0	2-2	0-4-4	4	0	2	0	0	2
at Tulsa	7	1-1	0-0	1-1	0-1-1	1	0	1	0	0	3
TULANE											
at East Carolina											
HOUSTON											
at Temple											
TULSA											
at Cincinnati											
SMU											
SOUTH CAROLINA											
at Tulane											
TEMPLE											
Memphis											
at USF											



2016-17 UCONN WOMEN'S BASKETBALL

11-TIME NATIONAL CHAMPIONS

NINE-STRAIGHT FINAL FOUR TRIPS • 17 FINAL FOURS • 43 CONFERENCE CHAMPIONSHIPS
1995, 2000, 2002, 2003, 2004, 2009, 2010, 2013, 2014, 2015, 2016 NATIONAL CHAMPIONS

#5 Crystal Dangerfield

CAREER HIGHS-ALL GAMES

Points..... 19, vs. Baylor (11/17/16)
FG Made..... 8, vs. Baylor (11/17/16)
FG Atts. 14, vs. Baylor (11/17/16)
3-Pt. FG..... 3, vs. Baylor (11/17/16)
3-Pt. FGA..... 5, Twice
FT 2, at LSU (11/20/16)
FT Att..... 2, Five Times
Off. Reb..... 2, vs. Dayton (11/22/16)
Def. Reb. 4, vs. Dayton (11/22/16)
Total Reb. 6, vs. Dayton (11/22/16)
Assists..... 9, vs. Dayton (11/22/16)
TO 6, at LSU (11/20/16)
Blocks N/A
Steals..... 2, Three Times
Minutes 37, at Kansas State (12/11/16)

CONFERENCE HIGHS

Points..... 8, at UCF (1/1/17)
FG Made..... 3, at UCF (1/1/17)
FG Atts. 7, vs. East Carolina (1/4/17)
3-Pt. FG..... 1, at UCF (1/1/17)
3-Pt. FGA..... 3, Twice
FT 1, Twice
FT Att..... 2, vs. USF (1/10/17)
Off. Reb..... N/A
Def. Reb. 3, at UCF (1/1/17)
Total Reb. 3, at UCF (1/1/17)
Assists..... 4, Twice
TO 3, at UCF (1/1/17)
Blocks N/A
Steals..... 1, vs. East Carolina (1/4/17)
Minutes 24, vs. East Carolina (1/4/17)

2016-17 SEASON HIGHS

Points..... 19, vs. Baylor (11/17/16)
FG Made..... 8, vs. Baylor (11/17/16)
FG Atts. 14, vs. Baylor (11/17/16)
3-Pt. FG..... 3, vs. Baylor (11/17/16)
3-Pt. FGA..... 5, Twice
FT 2, at LSU (11/20/16)
FT Att..... 2, Five Times
Off. Reb..... 2, vs. Dayton (11/22/16)
Def. Reb. 4, vs. Dayton (11/22/16)
Total Reb. 6, vs. Dayton (11/22/16)
Assists..... 9, vs. Dayton (11/22/16)
TO 6, at LSU (11/20/16)
Blocks N/A
Steals..... 2, Three Times
Minutes 37, at Kansas State (12/11/16)

#10 Molly Bent

CAREER HIGHS-ALL GAMES

Points..... 5, vs. Chattanooga (11/29/16)
FG Made..... 2, vs. Chattanooga (11/29/16)
FG Atts. 3, Three Times
3-Pt. FG..... 1, Three Times
3-Pt. FGA..... 2, Twice
FT 2, at UCF (1/1/17)
FT Att..... 2, Twice
Off. Reb..... 3, at Nebraska (12/21/16)
Def. Reb. 3, Three Times
Total Reb. 4, Twice
Assists..... 4, at SMU (1/14/17)
TO 3, at Tulsa (1/17/17)
Blocks 1, at SMU (1/14/17)
Steals..... 2, Twice
Minutes 21, at Tulsa (1/17/17)

CONFERENCE HIGHS

Points..... 2, at UCF (1/1/17)
FG Made..... N/A
FG Atts. 2, at Tulsa (1/17/17)
3-Pt. FG..... N/A
3-Pt. FGA..... 2, at Tulsa (1/17/17)
FT 2, at UCF (1/1/17)
FT Att..... 2, at UCF (1/1/17)
Off. Reb..... 2, vs. East Carolina (1/4/17)
Def. Reb. 3, Twice
Total Reb. 4, vs. East Carolina (1/4/17)
Assists..... 4, at SMU (1/14/17)
TO 3, at Tulsa (1/17/17)
Blocks 1, at SMU (1/14/17)
Steals..... 1, Twice
Minutes 21, at Tulsa (1/17/17)

2016-17 SEASON HIGHS

Points..... 5, vs. Chattanooga (11/29/16)
FG Made..... 2, vs. Chattanooga (11/29/16)
FG Atts. 3, Three Times
3-Pt. FG..... 1, Three Times
3-Pt. FGA..... 2, Twice
FT 2, at UCF (1/1/17)
FT Att..... 2, Twice
Off. Reb..... 3, at Nebraska (12/21/16)
Def. Reb. 3, Three Times
Total Reb. 4, Twice
Assists..... 4, at SMU (1/14/17)
TO 3, at Tulsa (1/17/17)
Blocks 1, at SMU (1/14/17)
Steals..... 2, Twice
Minutes 21, at Tulsa (1/17/17)

#11 Kia Nurse

CAREER HIGHS-ALL GAMES

Points..... 33, vs. DePaul (12/1/16)
FG Made..... 12, vs. DePaul (12/1/16)
FG Atts. 16, vs. DePaul (12/1/16)
3-Pt. FG..... 6, vs. DePaul (12/1/16)
3-Pt. FGA..... 10, vs. DePaul (12/19/14)
FT 9, at Memphis (2/7/15)
FT Att..... 9, Twice
Off. Reb..... 3, vs. Dayton (3/30/15)
Def. Reb. 7, vs. USF (1/10/17)
Total Reb. 7, Twice
Assists..... 9, at USF (3/2/15)
TO 6, Twice
Blocks 1, Eight Times
Steals..... 5, Four Times
Minutes 40, at Notre Dame (12/7/16)

CONFERENCE HIGHS

Points..... 20, vs. East Carolina (2/6/16)
FG Made..... 8, at East Carolina (2/6/16)
FG Atts. 12, Twice
3-Pt. FG..... 4, Four Times
3-Pt. FGA..... 8, at USF (1/10/16)
FT 9, at Memphis (2/7/15)
FT Att..... 9, at Memphis (2/7/15)
Off. Reb..... 2, Seven Times
Def. Reb. 7, vs. USF (1/10/17)
Total Reb. 7, vs. USF (1/10/17)
Assists..... 9, at USF (3/2/15)
TO 6, at Temple (2/14/16)
Blocks 1, Six Times
Steals..... 5, vs. UCF (1/20/16)
Minutes 35, vs. USF (2/29/16)

2016-17 SEASON HIGHS

Points..... 33, vs. DePaul (12/1/16)
FG Made..... 12, vs. DePaul (12/1/16)
FG Atts. 16, vs. DePaul (12/1/16)
3-Pt. FG..... 6, vs. DePaul (12/1/16)
3-Pt. FGA..... 9, vs. DePaul (12/1/16)
FT 6, vs. Texas (12/4/16)
FT Att..... 6, vs. Texas (12/4/16)
Off. Reb..... 1, Five Times
Def. Reb. 7, vs. USF (1/10/17)
Total Reb. 7, vs. USF (1/10/17)
Assists..... 8, at LSU (11/20/16)
TO 4, Twice
Blocks 1, vs. Chattanooga (11/29/16)
Steals..... 3, vs. East Carolina (1/4/17)
Minutes 40, at Notre Dame (12/7/16)



2016-17 UCONN WOMEN'S BASKETBALL

11-TIME NATIONAL CHAMPIONS

NINE-STRAIGHT FINAL FOUR TRIPS • 17 FINAL FOURS • 43 CONFERENCE CHAMPIONSHIPS
1995, 2000, 2002, 2003, 2004, 2009, 2010, 2013, 2014, 2015, 2016 NATIONAL CHAMPIONS

#12 Saniya Chong

CAREER HIGHS-ALL GAMES

Points.....20, Twice
FG Made.....8, Twice
FG Atts.....13, Twice
3-Pt. FG.....4, Seven Times
3-Pt. FGA.....9, at Stanford (11/17/14)
FT.....6, at Memphis (1/4/14)
FT Att.....6, at Memphis (1/4/14)
Off. Reb.....3, Four Times
Def. Reb.....7, vs. UCF (2/10/14)
Total Reb.....10, vs. UCF (2/10/14)
Assists.....8, Twice
TO.....4, vs. Robert Morris (3/19/16)
Blocks.....2, Twice
Steals.....3, Seven Times
Minutes.....37, at USF (2/16/14)

CONFERENCE HIGHS

Points.....20, vs. USF (1/10/17)
FG Made.....8, vs. USF (1/10/17)
FG Atts.....13 vs. UCF (2/10/14)
3-Pt. FG.....4, Four Times
3-Pt. FGA.....8, vs. Tulsa (1/6/16)
FT.....6, at Memphis (1/4/14)
FT Att.....6, at Memphis (1/4/14)
Off. Reb.....3, Twice
Def. Reb.....7, vs. UCF (2/10/14)
Total Reb.....10, vs. UCF (2/10/14)
Assists.....8, Twice
TO.....3, Five Times
Blocks.....2, at East Carolina (12/31/14)
Steals.....3, Twice
Minutes.....37, at USF (2/16/14)

2016-17 SEASON HIGHS

Points.....20, vs. USF (1/10/17)
FG Made.....8, vs. USF (1/10/17)
FG Atts.....10, vs. USF (1/10/17)
3-Pt. FG.....4, vs. USF (1/10/17)
3-Pt. FGA.....6, Twice
FT.....4, at Tulsa (1/17/17)
FT Att.....5, at Maryland (12/29/16)
Off. Reb.....3, Twice
Def. Reb.....4, at Tulsa (1/17/17)
Total Reb.....5, at Nebraska (12/21/16)
Assists.....8, vs. USF (1/10/17)
TO.....3, at UCF (1/1/17)
Blocks.....1, Twice
Steals.....3, Five Times
Minutes.....36, Twice

#15 Gabby Williams

CAREER HIGHS-ALL GAMES

Points.....19, Five Times
FG Made.....9, Three Times
FG Atts.....17, at Notre Dame (12/7/16)
3-Pt. FG.....1, at Florida State (11/14/16)
3-Pt. FGA.....1, Five Times
FT.....6, vs. Memphis (1/30/16)
FT Att.....8, vs. SMU (12/27/14)
Off. Reb.....9, vs. USF (1/10/17)
Def. Reb.....12, at SMU (1/11/15)
Total Reb.....16, at SMU (1/11/15)
Assists.....10, vs. DePaul (12/1/16)
TO.....6, vs. DePaul (12/1/16)
Blocks.....4, vs. USF (1/10/17)
Steals.....6, vs. Ohio State (12/19/16)
Minutes.....40, at Notre Dame (12/7/16)

CONFERENCE HIGHS

Points.....19, at SMU (1/14/17)
FG Made.....8, Twice
FG Atts.....14, at SMU (1/14/17)
3-Pt. FG.....N/A
3-Pt. FGA.....1, vs. Cincinnati (2/3/15)
FT.....5, at SMU (1/14/17)
FT Att.....8, vs. SMU (12/27/14)
Off. Reb.....9, vs. USF (1/10/17)
Def. Reb.....12, at SMU (1/11/15)
Total Reb.....16, at SMU (1/11/15)
Assists.....8, at Tulsa (1/17/17)
TO.....5, Twice
Blocks.....4, vs. USF (1/10/17)
Steals.....5, Three Times
Minutes.....31, Twice

2016-17 SEASON HIGHS

Points.....19, Three Times
FG Made.....9, vs. Dayton (11/22/16)
FG Atts.....17, at Notre Dame (12/7/16)
3-Pt. FG.....1, at Florida State (11/14/16)
3-Pt. FGA.....1, Four Times
FT.....5, Twice
FT Att.....6, Three Times
Off. Reb.....9, vs. USF (1/10/17)
Def. Reb.....10, vs. Ohio State (12/19/16)
Total Reb.....13, vs. USF (1/10/17)
Assists.....10, vs. DePaul (12/1/16)
TO.....6, vs. DePaul (12/1/16)
Blocks.....4, vs. USF (1/10/17)
Steals.....6, vs. Ohio State (12/19/16)
Minutes.....40, at Notre Dame (12/7/16)

#20 Tierney Lawlor

CAREER HIGHS-ALL GAMES

Points.....6, Three Times
FG Made.....2, Six Times
FG Atts.....5, Twice
3-Pt. FG.....2, Twice
3-Pt. FGA.....5, vs. UC-Davis (12/5/13)
FT.....2, vs. CoC (11/28/14)
FT Att.....2, Five Times
Off. Reb.....2, at Tulsa (1/27/16)
Def. Reb.....2, vs. Hartford (11/9/13)
Total Reb.....2, Three Times
Assists.....2, Three Times
TO.....2, vs. UCF (1/20/16)
Blocks.....1, vs. Chattanooga (11/29/16)
Steals.....1, Nine Times
Minutes.....13, vs. Monmouth (11/23/13)

CONFERENCE HIGHS

Points.....6, at SMU (1/11/15)
FG Made.....2, Twice
FG Atts.....5, at UCF (1/21/15)
3-Pt. FG.....2, at SMU (1/11/15)
3-Pt. FGA.....3, at SMU (1/11/15)
FT.....2, vs. CoC (11/28/14)
FT Att.....2, Twice
Off. Reb.....2, at Tulsa (1/27/16)
Def. Reb.....1, Six Times
Total Reb.....2, Three Times
Assists.....2, Twice
TO.....2, vs. UCF (1/20/16)
Blocks.....N/A
Steals.....1, Eight Times
Minutes.....9, vs. Cincinnati (2/3/15)

2016-17 SEASON HIGHS

Points.....1, at SMU (1/14/17)
FG Made.....N/A
FG Atts.....1, Four Times
3-Pt. FG.....N/A
3-Pt. FGA.....1, Four Times
FT.....1, at SMU (1/14/17)
FT Att.....2, at SMU (1/14/17)
Off. Reb.....N/A
Def. Reb.....1, Three Times
Total Reb.....1, Twice
Assists.....1, vs. DePaul (12/1/16)
TO.....1, at UCF (1/1/17)
Blocks.....1, vs. Chattanooga (11/29/16)
Steals.....1, at SMU (1/14/17)
Minutes.....5, vs. Chattanooga (11/29/16)



2016-17 UCONN WOMEN'S BASKETBALL

11-TIME NATIONAL CHAMPIONS

NINE-STRAIGHT FINAL FOUR TRIPS • 17 FINAL FOURS • 43 CONFERENCE CHAMPIONSHIPS
1995, 2000, 2002, 2003, 2004, 2009, 2010, 2013, 2014, 2015, 2016 NATIONAL CHAMPIONS

#24 Napheesa Collier

CAREER HIGHS-ALL GAMES

Points..... 28, at Florida State (11/14/16)
FG Made..... 11, vs. Chattanooga (11/29/16)
FG Atts. 19, vs. Ohio State (12/19/16)
3-Pt. FG..... 2, vs. Texas (12/4/16)
3-Pt. FGA..... 3, Three Times
FT 8, vs. Ohio State (12/19/16)
FT Att..... 9, Twice
Off. Reb..... 8, at Nebraska (12/21/16)
Def. Reb. 11, at SMU (1/14/17)
Total Reb. 16, at SMU (1/14/17)
Assists..... 5, at UCF (1/1/17)
TO 5, vs. Nebraska (11/28/15)
Blocks 6, Twice
Steals..... 6, Three Times
Minutes 39, Twice

CONFERENCE HIGHS

Points..... 22, at UCF (1/1/17)
FG Made..... 10, at UCF (1/1/17)
FG Atts. 13, at SMU (1/14/17)
3-Pt. FG..... 1, Three Times
3-Pt. FGA..... 2, Twice
FT 5, vs. East Carolina (1/4/17)
FT Att..... 6, vs. East Carolina (1/4/17)
Off. Reb..... 7, at Cincinnati (12/30/15)
Def. Reb. 11, at SMU (1/14/17)
Total Reb. 16, at SMU (1/14/17)
Assists..... 5, at UCF (1/1/17)
TO 4, at UCF (1/1/17)
Blocks 6, at SMU (1/14/17)
Steals..... 6, vs. USF (1/10/17)
Minutes 33, at UCF (1/1/17)

2016-17 SEASON HIGHS

Points..... 28, at Florida State (11/14/16)
FG Made..... 11, vs. Chattanooga (11/29/16)
FG Atts. 19, vs. Ohio State (12/19/16)
3-Pt. FG..... 2, vs. Texas (12/4/16)
3-Pt. FGA..... 3, Three Times
FT 8, vs. Ohio State (12/19/16)
FT Att..... 9, Twice
Off. Reb..... 8, at Nebraska (12/21/16)
Def. Reb. 11, at SMU (1/14/17)
Total Reb. 16, at SMU (1/14/17)
Assists..... 5, at UCF (1/1/17)
TO 4, at UCF (1/1/17)
Blocks 6, at SMU (1/14/17)
Steals..... 6, Twice
Minutes 39, Twice

#25 Kyla Irwin

CAREER HIGHS-ALL GAMES

Points..... 6, vs. USF (1/10/17)
FG Made..... 2, Twice
FG Atts. 4, Twice
3-Pt. FG..... 1, vs. USF (1/10/17)
3-Pt. FGA..... 2, vs. USF (1/10/17)
FT 3, vs. East Carolina (1/4/17)
FT Att..... 4, Twice
Off. Reb..... 1, Four Times
Def. Reb. 3, at LSU (11/20/16)
Total Reb. 4, at SMU (1/14/17)
Assists..... 2, at Nebraska (12/21/16)
TO 3, Twice
Blocks N/A
Steals..... 2, at Nebraska (12/21/16)
Minutes 17, at LSU (11/20/16)

CONFERENCE HIGHS

Points..... 6, vs. USF (1/10/17)
FG Made..... 2, vs. USF (1/10/17)
FG Atts. 4, Twice
3-Pt. FG..... 1, vs. USF (1/10/17)
3-Pt. FGA..... 2, vs. USF (1/10/17)
FT 3, vs. East Carolina (1/4/17)
FT Att..... 4, vs. East Carolina (1/4/17)
Off. Reb..... 1, Twice
Def. Reb. 4, at SMU (1/14/17)
Total Reb. 4, at SMU (1/14/17)
Assists..... 1, Twice
TO 3, vs. East Carolina (1/4/17)
Blocks N/A
Steals..... 1, Twice
Minutes 11, Twice

2016-17 SEASON HIGHS

Points..... 6, vs. USF (1/10/17)
FG Made..... 2, Twice
FG Atts. 4, Twice
3-Pt. FG..... 1, vs. USF (1/10/17)
3-Pt. FGA..... 2, vs. USF (1/10/17)
FT 3, vs. East Carolina (1/4/17)
FT Att..... 4, Twice
Off. Reb..... 1, Four Times
Def. Reb. 3, at LSU (11/20/16)
Total Reb. 4, at SMU (1/14/17)
Assists..... 2, at Nebraska (12/21/16)
TO 3, Twice
Blocks N/A
Steals..... 2, at Nebraska (12/21/16)
Minutes 17, at LSU (11/20/16)

#33 Katie Lou Samuelson

CAREER HIGHS-ALL GAMES

Points..... 34, at Tulsa (1/17/17)
FG Made..... 13, at Tulsa (1/17/17)
FG Atts. 21, Three Times
3-Pt. FG..... 7, Twice
3-Pt. FGA..... 13, at Kansas State (12/11/16)
FT 7, vs. LSU (12/21/15)
FT Att..... 8, Twice
Off. Reb..... 3, vs. Dayton (11/22/16)
Def. Reb. 7, Twice
Total Reb. 8, at LSU (11/20/16)
Assists..... 7, Twice
TO 5, vs. Memphis (1/30/16)
Blocks 2, Twice
Steals..... 4, at UCF (1/1/17)
Minutes 40, at Notre Dame (12/7/16)

CONFERENCE HIGHS

Points..... 34, at Tulsa (1/17/17)
FG Made..... 13, at Tulsa (1/17/17)
FG Atts. 21, at SMU (1/14/17)
3-Pt. FG..... 7, at Tulsa (1/17/17)
3-Pt. FGA..... 12, Twice
FT 5, at East Carolina (2/20/16)
FT Att..... 7, at East Carolina (2/20/16)
Off. Reb..... 2, Three Times
Def. Reb. 7, vs. USF (3/7/16)
Total Reb. 7, Twice
Assists..... 7, vs. UCF (1/20/16)
TO 5, vs. Memphis (1/30/16)
Blocks 2, Twice
Steals..... 4, at UCF (1/1/17)
Minutes 34, Twice

2016-17 SEASON HIGHS

Points..... 34, at Tulsa (1/17/17)
FG Made..... 13, at Tulsa (1/17/17)
FG Atts. 21, Three Times
3-Pt. FG..... 7, Twice
3-Pt. FGA..... 13, at Kansas State (12/11/16)
FT 6, vs. Baylor (11/17/16)
FT Att..... 8, vs. Dayton (11/22/16)
Off. Reb..... 3, vs. Dayton (11/22/16)
Def. Reb. 7, at LSU (11/20/16)
Total Reb. 8, at LSU (11/20/16)
Assists..... 7, vs. DePaul (12/1/16)
TO 4, Twice
Blocks 2, at UCF (1/1/17)
Steals..... 4, at UCF (1/1/17)
Minutes 40, at Notre Dame (12/7/16)



2016-17 UCONN WOMEN'S BASKETBALL

11-TIME NATIONAL CHAMPIONS

NINE-STRAIGHT FINAL FOUR TRIPS • 17 FINAL FOURS • 43 CONFERENCE CHAMPIONSHIPS
1995, 2000, 2002, 2003, 2004, 2009, 2010, 2013, 2014, 2015, 2016 NATIONAL CHAMPIONS

#51 Natalie Butler

CAREER HIGHS-ALL GAMES

Points.....24, at Creighton (1/1/14)
FG Made.....9, Twice
FG Atts.....17, vs. Xavier (1/8/14)
3-Pt. FG..... N/A
3-Pt. FGA..... N/A
FT8, Twice
FT Att.....11, at Alaska Anch. (11/27/13)
Off. Reb.....11, at Xavier (1/8/14)
Def. Reb.....15 vs. Providence (3/1/14)
Total Reb.....20, Twice
Assists.....5, vs. Butler (1/11/14)
TO6, Twice
Blocks6, vs. Xavier (3/8/14)
Steals.....4, at Houston (1/8/16)
Minutes45, vs. Creighton (1/1/14)

CONFERENCE HIGHS

Points.....24, at Creighton (1/1/14)
FG Made.....9, vs. Villanova (1/29/14)
FG Atts.....17, vs. Xavier (1/8/14)
3-Pt. FG..... N/A
3-Pt. FGA..... N/A
FT8, vs. Creighton (1/1/14)
FT Att.....8, Four Times
Off. Reb.....11 at Xavier (1/8/14)
Def. Reb.....15 vs. Providence (3/1/14)
Total Reb.....20, Two Times
Assists.....5, vs. Butler (1/11/14)
TO5, Three Times
Blocks6, vs. Xavier (3/8/14)
Steals.....2, at Creighton (2/5/14)
Minutes45, vs. Creighton (1/1/14)

2016-17 SEASON HIGHS

Points.....12, vs. East Carolina (1/4/17)
FG Made.....5, Twice
FG Atts.....9, at Nebraska (12/21/16)
3-Pt. FG..... N/A
3-Pt. FGA..... N/A
FT2, Three Times
FT Att.....2, Seven Times
Off. Reb.....3, Four Times
Def. Reb.....6, Twice
Total Reb.....9, vs. Dayton (11/22/16)
Assists.....3, Twice
TO4, vs. DePaul (12/1/16)
Blocks3, at SMU (1/14/17)
Steals.....1, Six Times
Minutes26, vs. Texas (12/4/16)

Huskies By The Numbers Double Figure Performances

Nurse: 38
Williams: 34
Butler: 29
Samuelson: 20
Collier: 18
Chong: 17
Dangerfield: 2

Huskies By The Numbers 20-Plus Performances

Collier: 10
Samuelson: 8
Nurse: 4
Butler: 2
Chong: 2

Huskies By The Numbers 30-Plus Performances

Samuelson: 1
Nurse: 1

Individual Career History

Bent, Molly

Season	gp-gs	min/avg	Total		3-Point		F-Throws		Rebounds										Scoring	
			fg-fga	pct	fg-fga	pct	ft-fta	pct	off	def	tot	avg	pf	fo	ast	to	blk	stl	pts	avg
2016-17	15-0	167/11.1	6-16	.375	3-8	.375	3-4	.750	6	18	24	1.6	14	0	18	13	1	6	18	1.2
TOTAL	15-0	167/11.1	6-16	.375	3-8	.375	3-4	.750	6	18	24	1.6	14	0	18	13	1	6	18	1.2

Butler, Natalie

Season	gp-gs	min/avg	Total		3-Point		F-Throws		Rebounds										Scoring	
			fg-fga	pct	fg-fga	pct	ft-fta	pct	off	def	tot	avg	pf	fo	ast	to	blk	stl	pts	avg
2015-16	27-1	325/12.0	62-111	.559	0-0	.000	26-43	.605	45	63	108	4.0	34	0	21	30	21	13	150	5.6
2016-17	17-0	296/17.4	37-75	.493	0-0	.000	11-15	.733	24	56	80	4.7	28	0	20	24	17	6	85	5.0
TOTAL	44-1	621/14.1	99-186	.532	0-0	.000	37-58	.638	69	119	188	4.3	62	0	41	54	38	19	235	5.3

Chong, Saniya

Season	gp-gs	min/avg	Total		3-Point		F-Throws		Rebounds										Scoring	
			fg-fga	pct	fg-fga	pct	ft-fta	pct	off	def	tot	avg	pf	fo	ast	to	blk	stl	pts	avg
2013-14	39-4	665/17.1	60-143	.420	30-93	.323	33-40	.825	16	53	69	1.8	33	0	60	27	8	24	183	4.7
2014-15	38-2	723/19.0	78-166	.470	34-93	.366	23-31	.742	14	59	73	1.9	23	0	74	41	8	26	213	5.6
2015-16	33-3	410/12.4	39-92	.424	21-57	.368	24-28	.857	7	35	42	1.3	8	0	34	22	2	21	123	3.7
2016-17	15-14	375/25.0	36-69	.522	15-33	.455	16-24	.667	9	23	32	2.1	15	1	54	13	2	18	103	6.9
TOTAL	125-23	2173/17.4	213-470	.453	100-276	.362	96-123	.780	46	170	216	1.7	79	1	222	103	20	89	622	5.0

Collier, Napheesa

Season	gp-gs	min/avg	Total		3-Point		F-Throws		Rebounds										Scoring	
			fg-fga	pct	fg-fga	pct	ft-fta	pct	off	def	tot	avg	pf	fo	ast	to	blk	stl	pts	avg
2015-16	38-9	653/17.2	106-199	.533	2-13	.154	44-48	.917	83	114	197	5.2	63	0	34	39	47	50	258	6.8
2016-17	17-17	515/30.3	135-205	.659	8-19	.421	51-63	.810	45	96	141	8.3	36	2	34	23	28	34	329	19.4
TOTAL	55-26	1168/21.2	241-404	.597	10-32	.313	95-111	.856	128	210	338	6.1	99	2	68	62	75	84	587	10.7

Dangerfield, Crystal

Season	gp-gs	min/avg	Total		3-Point		F-Throws		Rebounds										Scoring	
			fg-fga	pct	fg-fga	pct	ft-fta	pct	off	def	tot	avg	pf	fo	ast	to	blk	stl	pts	avg
2016-17	14-3	322/23.0	34-82	.415	11-35	.314	7-11	.636	5	31	36	2.6	22	0	45	28	0	12	86	6.1
TOTAL	14-3	322/23.0	34-82	.415	11-35	.314	7-11	.636	5	31	36	2.6	22	0	45	28	0	12	86	6.1

IRWIN, Kyla

Season	gp-gs	min/avg	Total		3-Point		F-Throws		Rebounds										Scoring	
			fg-fga	pct	fg-fga	pct	ft-fta	pct	off	def	tot	avg	pf	fo	ast	to	blk	stl	pts	avg
2016-17	14-0	100/7.1	6-22	.273	1-6	.167	10-15	.667	4	16	20	1.4	10	0	6	11	0	5	23	1.6
TOTAL	14-0	100/7.1	6-22	.273	1-6	.167	10-15	.667	4	16	20	1.4	10	0	6	11	0	5	23	1.6

LAWLOR, Tierney

Season	gp-gs	min/avg	Total		3-Point		F-Throws		Rebounds										Scoring	
			fg-fga	pct	fg-fga	pct	ft-fta	pct	off	def	tot	avg	pf	fo	ast	to	blk	stl	pts	avg
2013-14	31-0	115/3.7	12-29	.414	8-19	.421	1-4	.250	1	10	11	0.4	9	0	3	3	0	2	33	1.1
2014-15	33-0	128/3.9	4-24	.167	3-17	.176	2-2	1.000	6	7	13	0.4	7	0	8	4	0	5	13	0.4
2015-16	30-0	90/3.0	3-7	.429	2-5	.400	1-2	.500	2	1	3	0.1	1	0	5	6	0	2	9	0.3
2016-17	13-0	39/3.0	0-4	.000	0-4	.000	1-2	.500	0	3	3	0.2	3	0	1	1	1	1	1	0.1
TOTAL	107-0	372/3.5	19-64	.297	13-45	.289	5-10	.500	9	21	30	0.3	20	0	17	14	1	10	56	0.5

Individual Career History

Nurse, Kia

Season	gp-gs	min/avg	Total		3-Point		F-Throws		Rebounds										Scoring	
			fg-fga	pct	fg-fga	pct	ft-fta	pct	off	def	tot	avg	pf	fo	ast	to	blk	stl	pts	avg
2014-15	39-36	976/25.0	138-284	.486	53-130	.408	70-97	.722	34	88	122	3.1	60	1	108	61	2	55	399	10.2
2015-16	38-38	1074/28.3	127-287	.443	51-138	.370	49-65	.754	17	57	74	1.9	57	0	104	53	6	50	354	9.3
2016-17	17-17	565/33.2	68-152	.447	34-79	.430	47-55	.855	5	35	40	2.4	30	1	68	34	1	12	217	12.8
TOTAL	94-91	2615/27.8	333-723	.461	138-347	.398	166-217	.765	56	180	236	2.5	147	2	280	148	9	117	970	10.3

Samuelson, Katie Lou

Season	gp-gs	min/avg	Total		3-Point		F-Throws		Rebounds										Scoring	
			fg-fga	pct	fg-fga	pct	ft-fta	pct	off	def	tot	avg	pf	fo	ast	to	blk	stl	pts	avg
2015-16	37-22	870/23.5	147-298	.493	78-198	.394	36-43	.837	19	105	124	3.4	45	0	82	45	6	38	408	11.0
2016-17	17-17	544/32.0	128-256	.500	62-134	.463	45-56	.804	16	55	71	4.2	29	0	45	35	6	23	363	21.4
TOTAL	54-39	1414/26.2	275-554	.496	140-332	.422	81-99	.818	35	160	195	3.6	74	0	127	80	12	61	771	14.3

Williams, Gabby

Season	gp-gs	min/avg	Total		3-Point		F-Throws		Rebounds										Scoring	
			fg-fga	pct	fg-fga	pct	ft-fta	pct	off	def	tot	avg	pf	fo	ast	to	blk	stl	pts	avg
2014-15	38-0	591/15.6	137-215	.637	0-1	.000	42-91	.462	79	139	218	5.7	45	0	50	40	14	46	316	8.3
2015-16	38-12	708/18.6	147-231	.636	0-0	.000	42-56	.750	75	138	213	5.6	60	0	51	45	13	72	336	8.8
2016-17	17-17	477/28.1	87-160	.544	1-4	.250	29-44	.659	45	98	143	8.4	31	0	86	43	21	49	204	12.0
TOTAL	93-29	1776/19.1	371-606	.612	1-5	.200	113-191	.592	199	375	574	6.2	136	0	187	128	48	167	856	9.2