RECORD BOOK

PASSING RECORDS

▲ **PATRICK MAHOMES II** threw for 734 yards on Oct. 22, 2016 versus OU, it is tied for the top mark in a single-game in FBS history (Connor Holiday, WSU, 734 vs. Cal, 10/4/14)

ALL-TIME 300-YARD PASSING GAMES

1.	Patrick Mahomes II vs. Oklahoma (2016)	734
2.	B.J. Symons at Mississippi (2003)	661
3.	Graham Harrell at Oklahoma State (2007)	646
4.	Cody Hodges vs. Kansas State (2005)	643
5.	Alan Bowman vs. Houston (2018)	605
6.	Patrick Mahomes II vs. Baylor (2014)	598
7.	B.J. Symons at NC State (2003)	586
	Patrick Mahomes II vs. Baylor (2016)	586
9.	B.J. Symons at Oklahoma State (2003)	552
10.	Nic Shimonek vs. Arizona State (2017)	543
11.	Patrick Mahomes II at Arizona State (2016)	540
12.	Graham Harrell vs. E. Washington (2008)	536
13.	Sonny Cumbie vs. California (2004)	520
14.	Graham Harrell vs. Texas (2006)	519
15.	Kliff Kingsbury vs. Missouri (2002)	510
16.	B.J. Symons vs. Texas A&M (2003)	505
17.	Patrick Mahomes II at Kansas State (2016)	504
18.	Seth Doege vs. West Virginia (2012)	499
19.	B.J. Symons vs. Navy (2003)	497
20.	Steven Sheffield vs. Kansas State (2009)	490
21.	B.J. Symons vs. Iowa State (2003)	487
22.	Graham Harrell vs. UTEP (2007)	484
23.	Graham Harrell vs. Baylor (2006)	483
	Patrick Mahomes II vs. SFA (2016)	483
25.	Patrick Mahomes II vs. Oklahoma St. (2015)	480
26.	Seth Doege vs. Kansas (2012)	476
27.	Kliff Kingsbury at Texas A&M (2002)	474
	Graham Harrell vs. Texas (2008)	474
29.	Kliff Kingsbury vs. Texas (2002)	473
30.	Sonny Cumbie at SMU (2004)	470
	Patrick Mahomes II vs. Louisiana Tech (2016)	470
32.	Graham Harrell at Texas (2007)	466
33.	Davis Webb at West Virginia (2013)	462
	Taylor Potts vs. Baylor (2010)	462
35.	Seth Doege vs. Kansas State (2011)	461
36.	Kliff Kingsbury vs. Utah State (2000)	456
	Graham Harrell vs. Oklahoma State (2008)	456
	Taylor Potts vs. Rice (2009)	456
39.	Cody Hodges vs. Florida Int. (2005)	454
	Graham Harrell at Kansas State (2008)	454
41.	Davis Webb vs. Central Arkansas (2014)	452
42.	Graham Harrell at Texas A&M (2008)	450
43.	Sonny Cumbie at New Mexico (2004)	449
44.	Billy Joe Tolliver vs. Oklahoma State (1988)	446
45.	Graham Harrell vs. Minnesota (2006)	445
46.	Jett Duffey vs. Texas (2018)	444
47.	Seth Doege at Oklahoma (2011)	441
	Sonny Cumbie vs. TCU (2004)	441
49.	Kliff Kingsbury vs. Oklahoma State (2001)	440
50.	Sonny Cumbie vs. Nebraska (2004)	436
	Cody Hodges vs. Sam Houston State (2005)	436
	Alan Bowman vs. Montana State (2019)	436
	Tyler Shough vs. Oklahoma (2022)	436
54.	Graham Harrell at Baylor (2007)	433
55.	Graham Harrell vs. Colorado (2007)	431
56.	Alan Bowman vs. Houston Baptist (2020)	430
57.	B.J. Symons at Baylor (2003)	428
	Patrick Mahomes II vs. Iowa State (2015)	428
59.	Davis Webb vs. Oklahoma State (2013)	425
	Kliff Kingsbury vs. Oklahoma State (2002)	425
	Graham Harrell vs. Iowa State (2007)	425
	Graham Harrell vs. Texas A&M (2007)	425
	Patrick Mahomes II vs. SHSU (2015)	425
64.	Jett Duffey vs. Oklahoma State (2019)	424
65.	Billy Joe Tolliver vs. TCU (1985)	422
66.	Graham Harrell vs. Oklahoma (2007)	420
	Taylor Potts at Texas (2009)	420
68.	Graham Harrell at SMU (2007)	419
69.	B.J. Symons vs. New Mexico (2003)	418
	Graham Harrell vs. SMU (2008)	418
71.	Nic Shimonek vs. USF (2017)	416
72.	Davis Webb vs. Iowa State (2013)	415
	Patrick Mahomes II vs. Baylor (2015)	415
74.	Graham Harrell at Rice (2007)	414
75.	Baker Mayfield at SMU (2013)	413
76.	Kliff Kingsbury vs. Kansas State (2001)	409
77.	B.J. Symons at Missouri (2003)	408
	Cody Hodges vs. Texas A&M (2005)	408
	Alan Bowman vs. Kansas (2018)	408
80.	Kliff Kingsbury at New Mexico (2002)	407
	Graham Harrell vs. Virginia (2007)	407
82.	Kliff Kingsbury vs. Kansas (2000)	405
	Taylor Potts vs. North Dakota (2009)	405
	Nic Shimonek vs. Kansas State (2017)	405
85.	Davis Webb vs. Arizona State (2013)	403
	Sonny Cumbie vs. Texas (2004)	403
87.	Seth Doege at New Mexico (2011)	401
88.	B.J. Symons vs. Colorado (2003)	399
	Jett Duffey at Texas (2019)	399
	Tyler Shough vs. FIU (2021)	399
91.	Sonny Cumbie vs. Baylor (2004)	397
	Graham Harrell at Missouri (2007)	397
	Alan Bowman at Oklahoma State (2018)	397
94.	Patrick Mahomes II vs. Oklahoma (2014)	393
95.	Graham Harrell at Texas A&M (2006)	392
	Patrick Mahomes II vs. TCU (2015)	392
97.	Seth Doege vs. Texas A&M (2011)	391
98.	Robert Hall vs. Houston (1991)	388
	Robert Hall vs. Georgia (1993)	388
	Taylor Potts vs. Oklahoma (2009)	388
101.	Graham Harrell at Kansas (2008)	386
102.	Davis Webb at Oklahoma (2013)	385
103.	Patrick Mahomes II vs. Kansas State (2015)	384
	Nic Shimonek vs. Eastern Washington (2017)	384
	Alan Bowman at Oklahoma State (2020)	384
106.	Seth Doege at Texas (2011)	381
107.	Jim Hart vs. Houston (1983)	380
108.	Behren Morton at Oklahoma State (2022)	379
109.	Taylor Potts at Iowa State (2010)	377
110.	Graham Harrell at UTEP (2006)	376
111.	Kliff Kingsbury vs. Clemson (2002)	375
112.	Davis Webb at Oklahoma State (2014)	374
113.	Kliff Kingsbury vs. Baylor (2002)	373
	Taylor Potts vs. Houston (2010)	373
115.	Taylor Potts vs. Michigan State (2009)	372
	Patrick Mahomes II at Texas (2015)	372
117.	Patrick Mahomes II vs. LSU (2015)	370
118.	Kliff Kingsbury vs. SMU (2002)	369
	Sonny Cumbie at Oklahoma (2004)	369
	Cody Hodges at Texas (2005)	369
	Taylor Potts vs. Northwestern (2010)	369
122.	Cody Hodges at Nebraska (2005)	368
	Graham Harrell at Iowa State (2006)	368
	Baker Mayfield at Kansas (2013)	368
125.	Baker Mayfield vs. Stephen F. Austin (2013)	367
	Patrick Mahomes II vs. Texas (2016)	367
127.	Robert Hall vs. Rice (1991)	366
	Kliff Kingsbury vs. Stephen F. Austin (2001)	366
	Seth Doege at Kansas (2011)	366

PASSING RECORDS

ALL-TIME 300-YARD PASSING GAMES

130. B.J. Symons at Texas (2003)	365
131. Zebbie Lethridge vs. Texas (1996)	364
Kliff Kingsbury vs. New Mexico (2001)	364
Graham Harrell vs. Mississippi (2008)	364
134. Billy Joe Tolliver vs. Houston (1988)	363
135. Jett Duffey at Baylor (2019)	362
136. Graham Harrell at Oklahoma (2008)	361
Patrick Mahomes II vs. UTEP (2015)	361
Patrick Mahomes II at Oklahoma State (2016)	361
139. Zebbie Lethridge vs. North Texas (1997)	359
Taylor Potts vs. SMU (2010)	359
Seth Doege vs. Baylor (2012)	359
Donovan Smith at Kansas State	359
143. Sonny Cumbie at Kansas (2004)	356
144. Seth Doege at Baylor (2011)	355
145. Patrick Mahomes II at Kansas (2015)	354
Jett Duffey at West Virginia (2019)	354
147. Kliff Kingsbury vs. Nebraska (2001)	353
Graham Harrell vs. Oklahoma State (2006)	353
149. Donovan Smith vs. Houston (2022)	350
150. Robert Hall vs. Wyoming (1992)	349
151. Robert Hall vs. North Carolina (1993)	348
Davis Webb vs. West Virginia (2014)	348
153. Henry Colombi vs. TCU (2021)	344
154. Graham Harrell vs. SMU (2006)	342
Graham Harrell vs. Missouri (2006)	342
156. Kliff Kingsbury vs. Ohio State (2002)	341
157. Graham Harrell vs. Northwestern State (2007)	338
Tyler Shough at Wyoming (2023)	338
159. Jamie Gill vs. Arkansas (1990)	337
160. Robert Hall vs. Rice (1993)	336
161. Jett Duffey vs. Kansas State (2019)	334
162. Cody Hodges vs. Kansas (2005)	333
Jett Duffey vs. TCU (2019)	333
164. Seth Doege vs. Texas State (2011)	331
Seth Doege at Iowa State (2012)	331
Seth Doege at Kansas State (2012)	331
Alan Bowman vs. Texas (2020)	331
Donovan Smith vs. Texas (2022)	331
169. Nic Shimonek vs. Oklahoma State (2017)	330
170. Seth Doege vs. Texas (2012)	329
171. Robert Hall vs. Baylor (1990)	328
Patrick Mahomes II at Iowa State (2014)	328
173. Jason Clemmons vs. Texas (1992)	327
174. Sonny Cumbie at Kansas State (2004)	326
175. Behren Morton vs. West Virginia (2022)	325
176. Henry Colombi at Texas (2021)	324
177. Nic Shimonek at West Virginia (2017)	323
Alan Bowman at Iowa State (2018)	323
179. Rob Peters vs. Texas (1998)	322
Kliff Kingsbury vs. Baylor (2000)	322
Graham Harrell vs. Massachusetts (2008)	322
Nic Shimonek at Oklahoma (2017)	322
Donovan Smith vs. Iowa State (2021)	322
184. Taylor Potts vs. Houston (2009)	321
Nic Shimonek at Houston (2017)	321
186. Seth Doege at Texas State (2012)	319
187. Seth Doege at TCU (2012)	318
188. Robert Hall vs. New Mexico (1990)	316
189. Seth Doege at Missouri (2011)	315
190. Baker Mayfield vs. Baylor (2013)	314
191. Taylor Potts vs. Texas A&M (2009)	310
Davis Webb vs. Texas State (2013)	310
193. Graham Harrell vs. Baylor (2008)	309
194. Cody Hodges at Oklahoma State (2005)	308
195. Alan Bowman at Arizona (2019)	307
196. Robert Hall vs. Pacific (1993)	305
Patrick Mahomes II vs. West Virginia (2016)	305
198. Robert Hall vs. Houston (1993)	303
Kliff Kingsbury vs. Texas A&M (2001)	303
200. Kliff Kingsbury vs. Kansas State (2000)	302
201. Davis Webb at TCU (2014)	300

ALL-TIME PASSING PERFORMANCES BREAKDOWN

MOST 300-YARD PASSING GAMES (CAREER)

1.	Graham Harrell (2006-08)	33
2	Patrick Mahomes II (2014-16)	22
3.	Kliff Kingsbury (1999-02)	19
4.	Seth Doege (2009-12)	17
5.	Taylor Potts (2007-10)	12
6.	B.J. Symons (2001-03)	11
7.	Sonny Cumbie (2002-04)	10
	Davis Webb (2013-15)	10
	Robert Hall (1990-93)	10
10.	Alan Bowman (2018-20)	9
11.	Cody Hodges (2002-05)	8
	Nic Shimonek (2015-17)	8
13.	Jett Duffey (2017-19)	7
14.	Baker Mayfield (2013)	4
	Donovan Smith (2021-22)	4
16.	Tyler Shough (2021-23)	3
	Billy Joe Tolliver (1985-88)	3
18.	Zebbie Lethridge (1994-97)	2
	Behren Morton (2022-*pres.*)	2
	Henry Colombi (2020-21)	2
21.	Jim Hart (1979-80, 1982-83)	1
	Jamie Gill (1988-91)	1
	Jason Clemmons (1992-93)	1
	Rob Peters (1996-99)	1
	Steven Sheffield (2007-10)	1

MOST 400-YARD PASSING GAMES (CAREER)

1.	Graham Harrell (2006-08)	20
2.	Patrick Mahomes II (2014-16)	11
3.	Kliff Kingsbury (1999-02)	9
	B.J. Symons (2001-03)	9
5.	Sonny Cumbie (2002-04)	6
6.	Seth Doege (2009-12)	5
	Davis Webb (2013-15)	5
8.	Taylor Potts (2007-10)	4
	Alan Bowman (2018-20)	4
	Cody Hodges (2002-05)	4
11.	Nic Shimonek (2015-17)	3
12.	Jett Duffey (2017-19)	2
	Billy Joe Tolliver (1985-88)	2
14.	Baker Mayfield (2013)	1
	Tyler Shough (2021-23)	1
	Steven Sheffield (2007-10)	1

MOST 500-YARD PASSING GAMES (CAREER)

1.	Patrick Mahomes II (2014-16)	5
2.	B.J. Symons (2001-03)	4
3.	Graham Harrell (2006-08)	3
4.	Kliff Kingsbury (1999-02)	1
	Cody Hodges (2002-05)	1
	Nic Shimonek (2015-17)	1
	Sonny Cumbie (2002-04)	1
	Alan Bowman (2018-20)	1

MOST 300-YARD PASSING GAMES (SEASON)

1.	Graham Harrell (2007)	13
2.	Graham Harrell (2008)	11
	B.J. Symons (2003)	11
4.	Patrick Mahomes II (2015)	10
	Sonny Cumbie (2004)	10
6.	Graham Harrell (2006)	9
	Patrick Mahomes II (2016)	9
	Kliff Kingsbury (2002)	9
	Seth Doege (2011)	9
10.	Cody Hodges (2005)	8
	Nic Shimonek (2017)	8
	Seth Doege (2012)	8

MOST 400-YARD PASSING GAMES (SEASON)

1.	Graham Harrell (2007)	11
2.	B.J. Symons (2003)	9
3.	Patrick Mahomes II (2016)	6
	Graham Harrell (2008)	6
	Sonny Cumbie (2004)	6
6.	Kliff Kingsbury (2002)	5
7.	Patrick Mahomes II (2015)	4
	Davis Webb (2013)	4
	Cody Hodges (2005)	4
10.	Seth Doege (2011)	3
	Graham Harrell (2006)	3
	Nic Shimonek (2017)	3
	Taylor Potts (2009)	3

ALL-TIME 3,000-YARD PASSING SEASONS

1. Kliff Kingsbury, 2000

D	Opp.	Comp	Att	TD	INT	Yds
A26	New Mexico	21	47	2	1	186
S2	Utah State	34	48	3	1	456
S9	North Texas	42	55	1	3	238
S16	UL Lafayette	24	37	1	2	240
S30	at Texas A&M	28	50	2	2	291
O7	Baylor	33	50	2	0	322
O14	Nebraska	20	37	0	2	165
O21	at Kansas State	29	60	1	2	302
O28	at Kansas	32	48	4	0	405
N4	Texas	28	49	1	2	282
N11	Oklahoma State	30	43	3	0	236
N18	at Oklahoma	41	61	1	2	295
Totals *(NCAA records)*		**362**	**585**	**21**	**17**	**3,418**
D27	vs. East Carolina	31	49	4	2	307
Totals *(w/bowl stats)*		**393**	**634**	**25**	**19**	**3,725**

2. Kliff Kingsbury, 2001

D	Opp.	Comp	Att	TD	INT	Yds
S8	New Mexico	30	49	3	2	364
S22	vs. North Texas	35	46	2	0	286
S29	at Texas	40	57	0	0	260
O6	Kansas	23	37	3	0	242
O13	Kansas State	32	47	4	3	409
O20	at Nebraska	33	63	1	1	353
O27	at Baylor	27	44	2	1	245
N3	Texas A&M	38	46	0	0	303
N10	at Oklahoma St.	44	56	4	0	440
N17	Oklahoma	24	37	1	2	234
N24	SFA	39	47	5	0	366
Totals *(NCAA records)*		**365**	**529**	**25**	**9**	**3,502**
D29	vs. Iowa	29	49	1	3	309
Totals *(w/bowl stats)*		**394**	**578**	**26**	**12**	**3,811**

3. Kliff Kingsbury, 2002

D	Opp.	Comp	Att	TD	INT	Yds
A24	at Ohio State	26	44	3	1	341
S7	at SMU	32	49	3	2	369
S14	Mississippi	25	38	2	0	270
S21	NC State	27	50	3	0	273
S27	at New Mexico	41	59	6	1	407
O5	at Texas A&M	49	59	5	1	474
O12	at Iowa State	37	50	1	1	272
O19	Missouri	49	70	5	0	510
O26	at Colorado	36	65	0	4	268
N2	Baylor	34	41	3	0	373
N9	Oklahoma State	38	49	4	0	425
N16	Texas	38	60	6	0	473
N23	at Oklahoma	15	35	1	2	187
D23	vs. Clemson	32	43	3	1	375
Totals		**479**	**712**	**45**	**13**	**5,017**

4. B.J. Symons, 2003

D	Opp.	Comp	Att	TD	INT	Yds
A30	SMU	23	38	3	1	297
S6	New Mexico	37	54	5	1	418
S20	at NC State	39	63	2	1	586
S27	at Mississippi	44	64	6	1	661
O4	Texas A&M	34	46	8	0	505
O11	Iowa State	45	65	3	2	487
O18	at Oklahoma St.	42	67	5	2	552
O25	at Missouri	40	62	4	3	408
N1	Colorado	30	51	1	5	399
N8	at Baylor	32	47	7	0	428
N15	at Texas	32	56	3	0	365
N22	Oklahoma	31	53	1	5	230
D30	vs. Navy	41	53	4	1	497
Totals		**470**	**719**	**52**	**22**	**5,833**

▲ **B.J. SYMONS** remains the NCAA single-season record holder after throwing for 5,833 yards in 2003.

5. Sonny Cumbie, 2004

D	Opp.	Comp	Att	TD	INT	Yds
S4	at SMU	40	66	4	0	470
S11	at New Mexico	44	70	1	2	449
S18	TCU	30	50	4	2	441
S25	at Kansas	28	52	2	4	356
O2	at Oklahoma	36	55	0	3	369
O9	Nebraska	44	56	5	1	436
O23	Texas	34	51	1	1	403
O30	at Kansas State	27	39	2	0	326
N6	Baylor	37	48	5	1	397
N13	at Texas A&M	31	50	2	3	294
N27	Oklahoma State	31	46	3	1	281
D30	vs. California	39	60	3	0	520
Totals		**421**	**642**	**32**	**18**	**4,742**

6. Cody Hodges, 2005

D	Opp.	Comp	Att	TD	INT	Yds
S10	Florida Int'l	29	37	4	0	454
S17	Sam Houston St.	26	37	5	0	436
S24	Indiana State	25	32	3	1	227
O1	Kansas	34	52	1	1	333
O8	at Nebraska	34	45	4	1	368
O15	Kansas State	44	65	5	2	643
O22	at Texas	42	64	2	1	369
O29	at Baylor	22	44	1	2	264
N5	Texas A&M	29	44	2	1	408
N12	at Oklahoma St.	29	42	1	1	308
N19	Oklahoma	24	37	2	2	232
J2	vs. Alabama	15	32	1	0	196
Totals		**353**	**511**	**31**	**12**	**4,238**

7. Graham Harrell, 2006

D	Opp.	Comp	Att	TD	INT	Yds
S2	SMU	34	49	5	1	342
S9	at UTEP	40	52	2	1	376
S16	at TCU	23	47	0	0	204
S23	SE Louisiana	20	29	4	0	245
S30	at Texas A&M	32	45	4	0	392
O7	Missouri	39	55	3	2	342
O14	at Colorado	26	39	1	3	236
O21	at Iowa State	31	40	6	0	368
O28	Texas	42	62	3	1	519
N4	Baylor	35	52	4	1	483
N11	at Oklahoma	26	48	2	1	250
N18	Oklahoma State	28	44	2	0	353
D29	vs. Minnesota	36	55	2	1	445
Totals		**412**	**617**	**38**	**11**	**4,555**

8. Graham Harrell, 2007

D	Opp.	Comp	Att	TD	INT	Yds
S3	at SMU	44	59	4	0	419
S8	UTEP	48	64	4	1	484
S15	at Rice	28	37	6	1	414
S22	at Oklahoma St.	46	67	5	0	646
S29	Northwestern St.	26	40	5	0	338
O6	Iowa State	36	43	4	1	425
O13	Texas A&M	30	37	3	0	425
O20	at Missouri	44	64	1	4	397
O27	Colorado	46	62	3	4	431
N3	at Baylor	37	46	3	0	433
N10	at Texas	36	48	5	1	466
N17	Oklahoma	47	72	2	2	420
J1	vs. Virginia	44	69	3	0	407
Totals		**512**	**713**	**48**	**14**	**5,705**

9. Graham Harrell, 2008

D	Opp.	Comp	Att	TD	INT	Yds
A30	E. Washington	43	58	2	1	536
S6	at Nevada	19	46	1	2	297
S13	SMU	31	48	5	0	418
S20	Massachusetts	27	34	4	0	322
O4	at Kansas State	38	51	6	0	454
O11	Nebraska	20	25	2	0	284
O18	at Texas A&M	44	56	3	2	450
O25	at Kansas	34	42	5	0	386
N1	Texas	36	53	2	0	474
N8	Oklahoma State	40	40	6	0	456
N22	at Oklahoma	33	55	3	1	361
N29	Baylor	41	50	2	1	309
J2	vs. Mississippi	36	58	4	2	364
Totals		**442**	**626**	**45**	**9**	**5,111**

10. Taylor Potts, 2009

D	Opp.	Comp	Att	TD	INT	Yds
S5	North Dakota	34	48	2	3	405
S12	Rice	36	57	7	0	456
S19	at Texas	46	62	3	1	420
S26	at Houston	30	45	1	0	321
O3	New Mexico	13	23	0	2	215
O10	Kansas State					
O17	at Nebraska					
O24	Texas A&M	25	36	2	2	310
O31	Kansas	11	19	0	1	94
N14	at Oklahoma St.	19	35	1	1	190
N21	Oklahoma	35	53	2	1	388
N28	vs. Baylor	31	49	2	1	269
J2	vs. Michigan St.	29	43	2	1	372
Totals		**309**	**470**	**22**	**13**	**3,440**

ALL-TIME 3,000-YARD PASSING SEASONS

11. Taylor Potts, 2010

D	Opp.	Comp	Att	TD	INT	Yds
S5	SMU	34	53	4	0	359
S11	at New Mexico	22	34	3	0	293
S18	Texas	21	35	1	2	158
O2	at Iowa State	42	62	5	1	377
O9	vs. Baylor	42	59	4	1	462
O16	Oklahoma State	28	43	1	0	226
O23	at Colorado	22	43	2	0	274
O30	at Texas A&M	23	37	1	0	227
N6	Missouri	19	28	3	1	188
N13	at Oklahoma	18	36	0	2	136
N20	Weber State	21	24	3	0	272
N27	Houston	32	46	4	1	373
J1	vs. Northwestern	43	56	4	1	369
Totals		**369**	**551**	**35**	**9**	**3,726**

12. Seth Doege, 2011

D	Opp.	Comp	Att	TD	INT	Yds
S3	Texas State	24	34	3	0	331
S17	at New Mexico	40	44	5	0	401
S24	Nevada	26	38	3	0	222
O1	at Kansas	29	46	3	1	366
O8	Texas A&M	44	66	3	0	391
O15	Kansas State	43	63	1	3	461
O22	at Oklahoma	33	52	4	0	441
O29	Iowa State	16	32	0	2	171
N5	at Texas	40	55	2	0	381
N12	Oklahoma State	25	43	0	1	169
N19	at Missouri	37	53	1	1	315
N26	vs. Baylor	41	55	3	2	355
Totals		**398**	**821**	**28**	**10**	**4,004**

13. Seth Doege, 2012

D	Opp.	Comp	Att	TD	INT	Yds
S1	Northwestern St.	23	34	1	1	199
S8	at Texas State	25	32	5	0	319
S15	New Mexico	27	35	6	0	340
S29	at Iowa State	30	46	3	2	331
O6	Oklahoma	22	36	0	3	203
O13	West Virginia	32	42	6	1	499
O20	at TCU	30	42	7	0	318
O27	at Kansas State	35	50	2	1	331
N3	Texas	26	44	1	0	329
N10	Kansas	45	59	3	1	476
N17	at Oklahoma St.	24	36	1	2	230
N24	vs. Baylor	30	40	3	3	359
D28	vs. Minnesota	31	45	1	2	271
Totals		**380**	**541**	**39**	**16**	**4,205**

14. Patrick Mahomes II, 2015

D	Opp.	Comp	Att	TD	INT	Yds
S5	Sam Houston St.	33	53	4	1	425
S12	UTEP	18	33	4	0	361
S19	at Arkansas	26	30	1	2	243
S26	TCU	25	45	2	0	392
O3	vs. Baylor	32	5-	3	2	415
O10	Iowa State	33	46	5	0	428
O17	at Kansas	29	50	1	1	354
O24	at Oklahoma	26	40	1	4	233
O31	Oklahoma State	38	55	4	2	480
N7	at West Virginia	21	34	3	1	196
N14	Kansas State	33	42	3	0	384
N26	at Texas	22	39	1	1	372
D29	vs. LSU	28	56	4	1	370
Totals		**364**	**573**	**36**	**15**	**4,653**

15. Patrick Mahomes II, 2016

D	Opp.	Comp	Att	TD	INT	Yds
S3	SFA	30	43	4	0	483
S10	at Arizona State	38	53	5	2	540
S17	Louisiana Tech	26	33	5	0	470
S29	Kansas	27	34	4	1	277
O8	at Kansas State	45	62	2	1	504
O15	West Virginia	28	44	1	1	305
O22	Oklahoma	52	88	5	1	734
O29	at TCU	24	39	2	1	206
N5	Texas	36	59	3	1	367
N12	at Oklahoma St.	34	51	3	0	361
N19	at Iowa State	18	36	1	2	219
N25	vs. Baylor	30	46	6	0	586
Totals		**388**	**591**	**41**	**10**	**5,052**

16. Nic Shimonek, 2017

D	Opp.	Comp	Att	TD	INT	Yds
S2	E. Washington	26	30	3	0	384
S16	Arizona State	37	50	6	0	543
S23	at Houston	29	45	2	1	321
S30	Oklahoma State	29	46	1	1	330
O7	at Kansas	19	24	2	1	233
O14	at West Virginia	24	39	4	1	323
O21	Iowa State	31	41	0	1	207
O28	at Oklahoma	22	36	4	1	322
N4	Kansas State	34	53	4	1	405
N11	vs. Baylor	24	29	2	0	246
N18	TCU	17	33	0	1	137
N24	at Texas	4	8	2	0	96
D23	vs. USF	32	59	3	2	416
Totals		**328**	**493**	**33**	**10**	**3,963**

Editors Note: Before 2002, postseason games were not included in NCAA final football statistics or records. Beginning with the 2002 season, all postseason games were included in the NCAA final football statistics and records (excerpt from pg. 2, FBS Record Book).

SINGLE-GAME RECORDS

COMPLETIONS

1.	Patrick Mahomes II (2016 vs. Oklahoma)	52
2.	Kliff Kingsbury (2002 vs. Missouri)	49
	Kliff Kingsbury (2002 vs. Texas A&M)	49
3.	Graham Harrell (2007 vs. UTEP)	48
	Graham Harrell (2007 vs. Oklahoma)	47
4.	Graham Harrell (2007 vs. Oklahoma St.)	46
	Taylor Potts (2009 vs. Texas)	46
5.	B.J. Symons (2005 vs. Iowa State)	45
	Seth Doege (2012 vs. Texas)	45
	Davis Webb (2013 vs. Oklahoma St.)	45
	Patrick Mahomes II (2016 vs. Kansas St.)	45
6.	Kliff Kingsbury (2001 vs. Oklahoma St.)	44
	B.J. Symons (2003 vs. Mississippi)	44
	Sonnie Cumbie (2004 vs. New Mexico)	44
	Sonnie Cumbie (2004 vs. Nebraska)	44
	Cody Hodges (2005 vs. Kansas St.)	44
	Graham Harrell (2007 vs. SMU)	44
	Graham Harrell (2007 vs. Missouri)	44
	Graham Harrell (2007 vs. Virginia)	44
	Graham Harrell (2008 vs. Texas A&M)	44
	Seth Doege (2011 vs. Texas A&M)	44

PASS ATTEMPTS

1.	Patrick Mahomes II (2016 vs. Oklahoma)	88
2.	Graham Harrell (2007 vs. Oklahoma)	72
3.	Davis Webb (2013 vs. Oklahoma St.)	71
4.	Kliff Kingsbury (2002 vs. Missouri)	70
5.	Sonnie Cumbie (2004 vs. New Mexico)	69
	Graham Harrell (2007 vs. Missouri)	69
	Graham Harrell (2007 vs. Virginia)	69
6.	B.J. Symons (2003 vs. Oklahoma St.)	67
	Graham Harrell (2007 vs. Oklahoma St.)	67
7.	Sonnie Cumbie (2004 vs. SMU)	66
	Seth Doege (2011 vs. Texas A&M)	66

PASSING TOUCHDOWNS

1.	B.J. Symons (2003 vs. Texas A&M)	8
2.	B.J. Symons (2003 vs. Baylor)	7
	Taylor Potts (2009 VS. Rice)	7
	Seth Doege (2012 vs. TCU)	7
3.	Kliff Kingsbury (2002 vs. New Mexico)	6
	Kliff Kingsbury (2002 vs. Texas)	6
	B.J. Symons (2003 vs. Mississippi)	6
	Graham Harrell (2006 vs. Iowa State)	6
	Graham Harrell (2007 vs. Rice)	6
	Graham Harrell (2008 vs. Kansas St.)	6
	Graham Harrell (2008 vs. Oklahoma St.)	6
	Seth Doege (2012 vs. New Mexico)	6
	Seth Doege (2012 vs. West Virginia)	6
	Patrick Mahomes II (2014 vs. Baylor)	6
	Patrick Mahomes II (2016 vs. Baylor)	6
	Patrick Mahomes II (2017 vs. Arizona St.)	6

MISCELLANEOUS

Most Yards by Class:

Freshman: 605, Alan Bowman vs. Houston (2018)

Sophomore: 519, Graham Harrell vs. Texas (2006)

Junior: 734, Patrick Mahomes II vs. Oklahoma (2016)

Senior: 661, B.J. Symons at Mississippi (2003)

Highest Completion Percentage: 90.9%

Seth Doege at New Mexico (2011); 40-of-44

Most Yards per Completion: 28.8

Kliff Kingsbury vs. Oklahoma (1999); 9-of-17, 259 yards

Consecutive Completions: 15

Seth Doege at New Mexico (2011)

Taylor Potts vs. Baylor, Cotton Bowl Stadium (2010)

Longest Texas Tech Pass: 95

Robert Hall to Rodney Blackshear vs. Houston (1991)

Complete list w/ receiving records on page 247

Most Passing Yards In A Half: 412

Patrick Mahomes II vs. Baylor (2016) - First Half

PASSING RECORDS

SINGLE-SEASON RECORDS

SINGLE-SEASON YARDAGE LEADERS

1.	B.J. Symons (2003)	5,833
2.	Graham Harrell (2007)	5,705
3.	Graham Harrell (2008)	5,111
4.	Patrick Mahomes II (2016)	5,052
5.	Kliff Kingsbury (2002)	5,017
6.	Sonny Cumbie (2004)	4,742
7.	Patrick Mahomes II (2015)	4,653
8.	Graham Harrell (2006)	4,555
9.	Cody Hodges (2005)	4,238
10.	Seth Doege (2012)	4,205

SINGLE-SEASON TOUCHDOWN LEADERS

1.	B.J. Symons (2003)	52
2.	Graham Harrell (2007)	48
3.	Kliff Kingsbury (2002)	45
	Graham Harrell (2008)	45
5.	Patrick Mahomes II (2016)	41
6.	Seth Doege (2012)	39
7.	Graham Harrell (2006)	38
8.	Patrick Mahomes II (2015)	36
9.	Taylor Potts (2010)	35
10.	Nic Shimonek (2017)	33

SINGLE-SEASON COMPLETION LEADERS

1.	Graham Harrell (2007)	512
2.	Kliff Kingsbury (2002)	479
3.	B.J. Symons (2003)	470
4.	Graham Harrell (2008)	442
5.	Sonny Cumbie (2004)	421
6.	Graham Harrell (2006)	412
7.	Seth Doege (2011)	398
8.	Patrick Mahomes II (2016)	388
9.	Seth Doege (2012)	380
10.	Taylor Potts (2010)	369

SINGLE-SEASON YARD PER GAME LEADERS

1.	B.J. Symons (2003)	448.7
2.	Graham Harrell (2007)	438.8
3.	Patrick Mahomes II (2016)	421.0
4.	Sonny Cumbie (2004)	395.2
5.	Graham Harrell (2008)	393.2
6.	Kliff Kingsbury (2002)	358.4
7.	Patrick Mahomes II (2015)	357.9
8.	Cody Hodges (2005)	353.2
9.	Graham Harrell (2006)	350.4
10.	Seth Doege (2011)	333.7

SINGLE-SEASON PASS ATTEMPT LEADERS

1.	B.J. Symons (2003)	719
2.	Graham Harrell (2007)	713
3.	Kliff Kingsbury (2002)	712
4.	Sonny Cumbie (2004)	642
5.	Graham Harrell (2008)	626
6.	Graham Harrell (2006)	617
7.	Patrick Mahomes II (2016)	591
8.	Kliff Kingsbury (2000)	585
9.	Seth Doege (2011)	581
10.	Patrick Mahomes II (2015)	573

MISCELLANEOUS

Highest Completion Percentage:	71.8%
	Graham Harrell (2007); 512-of-713
Most Yards per Completion:	15.1
	Billy Joe Tolliver (1988); 190 comp., 2,869 yards
Most Yards by Class:	
Freshman:	2,718, Davis Webb (2013)
Sophomore:	4,653, Patrick Mahomes II (2015)
Junior:	5,705, Graham Harrell (2007)
Senior:	5,833, B.J. Symons (2003)
Most Yards per Game:	448.7
	B.J. Symons (2003); 5,833/13

MOST GMS w/ 4+ TD PASSES IN SINGLE-SEASON

1.	B.J. Symons (2003)	7
	Graham Harrell (2007)	7
3.	Graham Harrell (2008)	6
	Patrick Mahomes II (2016)	6
5.	Kliff Kingsbury (2002)	5
	Graham Harrell (2006)	5
	Taylor Potts (2010)	5
	Patrick Mahomes II (2015)	5
9.	Multiple players	4

MOST GMS w/ 5+ TD PASSES IN SINGLE-SEASON

1.	B.J. Symons (2003)	5
2.	Kliff Kingsbury (2002)	4
	Graham Harrell (2007)	4
	Graham Harrell (2008)	4
	Patrick Mahomes II (2016)	4
	Seth Doege (2012)	4

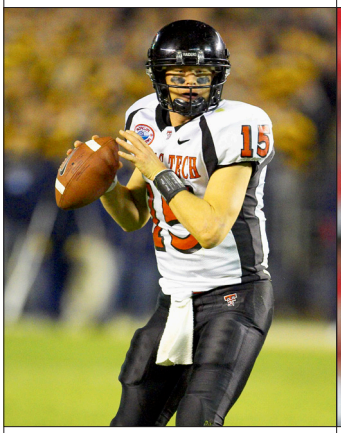

▲ SONNY CUMBIE

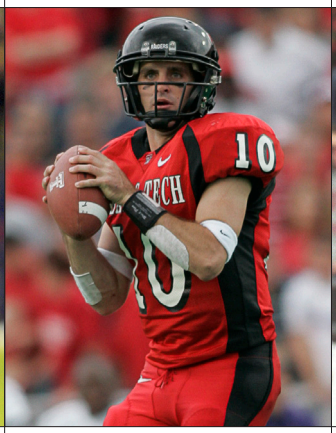

▲ CODY HODGES

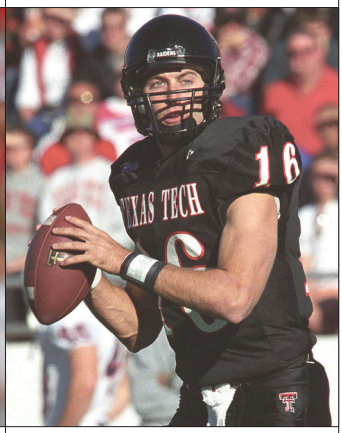

▲ KLIFF KINGSBURY

PASSING RECORDS

▲ **GRAHAM HARRELL** set the Texas Tech career record with an impressive 15,793 passing yards from 2005-08.

CAREER RECORDS

CAREER YARDAGE LEADERS

1.	Graham Harrell (2005-08)	15,793
2.	Kliff Kingsbury (1999-02)	12,429
3.	Patrick Mahomes II (2014-16)	11,252
4.	Seth Doege (2009-12)	8,646
5.	Robert Hall (1990-93)	7,908
6.	Taylor Potts (2007-10)	7,835
7.	Zebbie Lethridge (1994-97)	6,789
8.	Billy Joe Tolliver (1985-88)	6,756
9.	B.J. Symons (2000-03)	6,378
10.	Davis Webb (2013-15)	5,557

CAREER TOUCHDOWN LEADERS

1.	Graham Harrell (2005-2008)	134
2.	Kliff Kingsbury (1999-02)	95
3.	Patrick Mahomes II (2014-16)	93
4.	Seth Doege (2009-12)	69
5.	Taylor Potts (2007-10)	62
6.	B.J. Symons (2000-03)	59
7.	Robert Hall (1990-93)	48
8.	Davis Webb (2013-15)	46
9.	Zebbie Lethridge (1994-97)	42
10.	Nic Shimonek (2015-17)	39

MISCELLANEOUS

Highest Completion Percentage:	69.0
Seth Doege (2009-12); 819-of-1,187	
Most Yards per Completion:	14.9
Rodney Allison (1974-77); 161 comp., 2,411 yards	
Most Yards per Game:	350.9
Graham Harrell (2005-08);15,793-45 games	

CAREER PASS ATTEMPTS LEADERS

1.	Graham Harrell (2005-08)	2,062
2.	Kliff Kingsbury (1999-02)	1,883
3.	Patrick Mahomes II (2014-16)	1,349
4.	Seth Doege (2009-12)	1,187
5.	Taylor Potts (2007-10)	1,106
6.	Zebbie Lethridge (1994-97)	1,070
7.	Billy Joe Tolliver (1985-88)	1,008
8.	Robert Hall (1990-93)	997
9.	B.J. Symons (2000-03)	797
10.	Ron Reeves (1978-81)	763

CAREER COMPLETION LEADERS

1.	Graham Harrell (2005-08)	1,403
2.	Kliff Kingsbury (1999-02)	1,231
3.	Patrick Mahomes II (2014-16)	857
4.	Seth Doege (2009-12)	819
5.	Taylor Potts (2007-10)	733
6.	B.J. Symons (2000-03)	554
7.	Robert Hall (1990-93)	548
8.	Zebbie Lethridge (1994-97)	519
9.	Billy Joe Tolliver (1985-88)	493
10.	Alan Bowman (2018-20)	478

MOST GAMES w/ 4 or MORE TD PASSES

1.	Graham Harrell (2006-2008)	15
2.	Patrick Mahomes II (2015-2016)	11
3.	B.J. Symons (2003)	7
4.	Kliff Kingsbury (2002)	5
	Taylor Potts (2010)	5
6.	Sonny Cumbie (2004)	4
	Cody Hodges (2005)	4
	Seth Doege (2012)	4
	Nic Shimonek (2017)	4

MOST GAMES w/ 5 or MORE TD PASSES

1.	Graham Harrell (2007-2008)	8
2.	B.J. Symons (2003)	5
3.	Kliff Kingsbury (2002)	4
	Seth Doege (2012)	4
	Patrick Mahomes II (2016)	4

RUSHING RECORDS

▲ **BYRON HANSPARD** owns Texas Tech's sole 2,000-yard rushing season in program history and has owned top mark for career rushing yardage (4,219) since 1996.

ALL-TIME 100-YARD RUSHING GAMES

1.	Byron Hanspard vs. Baylor (1996)	287
2.	James Gray vs. Duke (1989)	280
3.	Byron Hanspard vs. Oklahoma State (1996)	272
4.	James Hadnot at New Mexico (1978)	268
5.	Byron Hanspard vs. Air Force (1995)	260
6.	Ricky Williams vs. UTEP (1998)	251
7.	DeAndre Washington vs. Kansas St. (2015)	248
8.	Byron Hanspard vs. SW Louisiana (1996)	247
9.	Ricky Williams vs. Fresno State (1998)	244
10.	James Gray vs. Arizona (1989)	234
11.	James Gray at SMU (1989)	232
12.	Shaud Williams vs. Colorado (1999)	230
13.	Byron Hanspard at Houston (1995)	228
14.	James Gray vs. Rice (1989)	227
15.	Byron Hanspard vs. Utah State (1996)	224
16.	Byron Morris vs. Houston (1993)	223
	Byron Morris vs. TCU (1993)	223
18.	Byron Morris at SMU (1993)	222
	Byron Morris vs. Houston (1992)	222
20.	Byron Hanspard at Georgia (1996)	214
21.	James Hadnot vs. Baylor (1978)	212
22.	James Gray vs. TCU (1989)	209
23.	Anthony Hutchison vs. SMU (1982)	206
	Walter Schlinkman at Creighton (1942)	206
25.	James Hadnot vs. Rice (1979)	204
	Cliff Hoskins at Baylor (1972)	204
	Doug McCutchen vs. TCU (1970)	204
28.	Byron Morris at TCU (1992)	199
	James Hadnot at Houston (1979)	199
30.	Byron Hanspard at Texas A&M (1996)	198
31.	Byron Hanspard at Kansas (1996)	194
32.	DeAndre Washington vs. TCU (2015)	188
33.	DeAndre Washington at Iowa State (2014)	186
34.	Tahj Brooks vs. UCF (2023)	182
35.	James Gray vs. Rice (1988)	181
36.	Byron Hanspard vs. SMU (1995)	180
	Byron Hanspard vs. Arkansas State (1995)	180
38.	Ricky Williams vs. Kansas (1997)	179
39.	Anthony Hutchison vs. New Mexico (1981)	178
40.	Byron Morris vs. SMU (1992)	175
	Anthony Hutchison vs. TCU (1982)	175
42.	Byron Morris vs. Baylor (1993)	174
43.	DeAndre Washington at Texas (2015)	173
	James Gray vs. TCU (1987)	173
	James Gray vs. Rice (1987)	173
	Billy Taylor vs. Arizona (1976)	173
	Joe Barnes vs. SMU (1973) (QB)	173
48.	George Smith vs. North Carolina (1972)	172
49.	Tahj Brooks at Baylor (2023)	170
	Sammy Morris vs. Texas A&M (1999)	170
	Ricky Williams vs. North Texas (1998)	170
52.	Taurean Henderson at Kansas (2004)	169
	Donny Anderson vs. TCU (1964)	169
54.	Robert Lewis vs. Arkansas (1983)	167
55.	James Hadnot vs. SMU (1978)	166
56.	DeAndre Washington vs. Kansas (2014)	164
57.	Justin Stockton at Kansas (2017)	161
58.	Ricky Williams vs. Baylor (1998)	159
59.	Tahj Brooks vs. Tarleton State (2023)	158
	Byron Morris vs. Texas (1993)	158
	George Smith vs. New Mexico (1972)	158
62.	DeAndre Washington at Kansas (2015)	157
	Byron Morris vs. Baylor (1992)	157
	James Gray vs. North Texas (1988)	157
	Donny Anderson vs. New Mexico St. (1965)	157
66.	Doug McCutchen vs. Baylor (1970)	155
67.	SaRodorick Thompson Jr. at Baylor (2019)	153
	Ricky Williams vs. Baylor (2001)	153
	James Hadnot vs. New Mexico (1979)	153
	George Smith vs. Utah (1972)	153
71.	Shaud Williams vs. North Texas (1999)	151
	James Gray vs. Lamar (1987)	151
	Billy Taylor vs. TCU (1977)	151
74.	James Gray vs. Colorado State (1987)	150
	Billy Taylor vs. North Carolina (1977)	150
76.	Tahj Brooks at West Virginia (2023)	149
77.	Shaud Williams vs. Iowa State (1999)	148
	Ricky Williams vs. Texas (1998)	148
79.	Doug McCutchen vs. Rice (1970)	147
80.	Tahj Brooks vs. TCU	146
81.	Byron Morris vs. Rice (1993)	144
	Jimmy Williams vs. Baylor (1975)	144
83.	James Hadnot vs. Rice (1978)	143
84.	Ricky Williams vs. Colorado (1998)	142
85.	Taurean Henderson vs. Indiana St. (2005)	141
	Taurean Henderson vs. NC State (2002)	141
	Byron Morris vs. NC State (1993)	141
	James Hadnot vs. Arizona (1979)	141
89.	Byron Morris vs. Pacific (1993)	140
	Clifton Winston vs. Tulsa (1987)	140
91.	Timmy Smith vs. Texas A&M (1984)	139
	TImmy Smith vs. Baylor (1984)	139
93.	DeAndre Washington vs. UTEP (2015)	138
	James Gray vs. Arkansas (1989)	138
	John Gardner vs. Baylor (1973)	138
96.	Baron Batch vs. Oklahoma (2009)	136
	Taurean Henderson vs. Baylor (2005)	136
98.	Xavier White vs. Kansas (2020)	135
	Justin Stockton vs. UTEP (2014)	135
	Anthony Lynn vs. Houston (1990)	135
	Isaac Garnett vs. Rice (1986)	135
	Rufus Myers vs. Utah (1973)	135
103.	Tahj Brooks vs. Houston (2021)	134
	Eric Stephens vs. Nevada (2011)	134
	Baron Batch vs. Missouri (2010)	134
	Donny Anderson vs. West Texas St. (1963)	134
107.	Robert Lewis vs. Air Force (1983)	133
	SaRodorick Thompson Jr. vs. Okla. St. (2020)	133
109.	Tahj Brooks at Kansas (2023)	133
110.	DeAndre Washington at West Virginia (2014)	132
	Byron Hanspard vs. Texas (1996)	132
	Anthony Hutchison vs. Texas A&M (1982)	132
113.	RIcky Williams vs. Texas (1997)	131
	Freddie Wells vs. Texas-Arlington (1984)	131
115.	Demarcus Felton vs. Oklahoma St. (2018)	130
	Anthony Hutchison vs. Colorado (1981)	130
117.	Robert Lewis vs. Rice (1984)	129
	Joe Barnes vs. MSU (1972) (QB)	129
	Donny Anderson vs. Texas A&M (1964)	129
120.	Larry Isaac vs. Arizona (1975)	128
121.	James Hadnot vs. Baylor (1979)	127
	Billy Taylor vs. SMU (1977)	127
123.	Eric Stephens vs. Northwestern (2010)	126
	Byron Hanspard vs. TCU (1995)	126
	Robert Lewis vs. Texas (1983)	126
	Larry Isaac vs. Iowa State (1974)	126
127.	Armand Shyne vs. Montana St. (2019)	125
	Shannon Woods vs. Baylor (2006)	125
	Byron Morris vs. Georgia (1993)	125

RUSHING RECORDS

ALL-TIME 100-YARD RUSHING GAMES

	Larry Isaac vs. SMU (1974)	125
131.	Justin Stockton vs. TCU (2017)	124
	Eric Stephens vs. Kansas (2011)	124
	Billy Taylor vs. Arkansas (1977)	124
	Larry Isaac vs. New Mexico (1975)	124
135.	Demarcus Felton vs. LA Tech (2016)	123
	Baron Batch vs. Kansas (2009)	123
	Taurean Henderson vs. Oklahoma St. (2002)	123
138.	Coolidge Hunt vs. SMU (1960)	122
139.	Rickey Hunter vs. Missouri (1998)	121
140.	Rickey Williams vs. Oklahoma (1998)	119
	Mark Johnson vs. Rice (1977)	119
	Joe Barnes vs. Arkansas (1973) (QB)	119
	Donny Anderson vs. Washington St. (1965)	119
144.	SaRodorick Thompson Jr. vs. TCU (2021	118
	SaRodorick Thompson Jr. vs. H. Baptist (2020)	118
	Eric Stephens vs. New Mexico (2012)	118
	James Gray vs. TCU (1986)	118
	Larry Isaac vs. Rice (1976)	118
	Larry Isaac vs. Baylor (1975)	118
	Mike Leinert vs. Texas A&M (1966)	118
151.	Byron Hanspard vs. Missouri (1995)	117
	James Gray vs. Texas (1989)	117
	Anthony Hutchison vs. Baylor (1981)	117
	Cliff Hoskins vs. Utah (1972)	117
	Coolidge Hunt vs. SMU (1961)	117
156.	Anthony Lynn vs. Arkansas (1990)	116
	Doug McCutchen vs. Rice (1972)	116
158.	Byron Hanspard vs. Kansas St. (1996)	115
	Byron Morris vs. SMU (1994)	115
	Larry Isaac vs. Baylor (1973)	115
161.	Baron Batch vs. Houston (2009)	114
	Byron Hanspard vs. Houston (1994)	114
	Byron Morris vs. Nebraska (1993)	114
	Anthony Lynn vs. Baylor (1990)	114
	James Gray vs. TCU (1988)	114
	Timmy Smith vs. Texas-Arlington (1984)	114
	James Mosley vs. New Mexico (1971)	114
	Doug McCutchen vs. Kansas (1970)	114
	Miles Langehennig vs. Mississippi St. (1969)	114
170.	Xavier White vs. Kansas State (2020)	113
	Tre King vs. Oklahoma (2017)	113
	Eric Stephens vs. Texas State (2011)	113
	Taurean Henderson vs. Iowa State (2003)	113
	James Gray vs. Lamar (1988)	113
	Freddie Wells vs. Houston (1984)	113
176.	Larry Isaac vs. New Mexico (1974)	112
177.	Tyler Shough vs. Ole Miss (2022) (QB)	111
	Ta'Zhawn Henry vs. Houston (2018)	111
	Cam'Ron Valdez vs. Houston (2023)	111
	Taurean Henderson vs. Baylor (2004)	111
	Byron Hanspard vs. Texas (1994)	111
	James Hadnot vs. Texas (1979)	111
	James Hadnot vs. Texas A&M (1979)	111
	James Hadnot vs. Houston (1978)	111
	Miles Langehennig vs. Kansas (1970)	111
	Coolidge Hunt vs. TCU (1961)	111
187.	James McGowen vs. New Mexico (1985)	110
	Wes Hightower vs. New Mexico (1980)	110
	Doug McCutchen vs. SMU (1971)	110
190.	Shannon Woods vs. Minnesota (2006)	109
	Taurean Henderson vs. Texas A&M (2005)	109
	Taurean Henderson vs. Oklahoma (2005)	109
	Ricky Williams vs. Oklahoma (1997)	109
	Byron Hanspard vs. Texas (1995)	109
	John Gardner vs. Texas (1974)	109
	Donny Anderson vs. SMU (1963)	109
	Dick Polson vs. West Texas St. (1960)	109
198.	Shannon Woods vs. UMass (2008)	108
	Byron Hanspard vs. TCU (1994)	108
	Jimmy Williams vs. TCU (1975)	108
201.	Tahj Brooks vs. West Virginia (2022)	107
	Tahj Brooks vs. Mississippi St. (2021)	107
	Byron Hanspard vs. Nebraska (1996)	107
	Byron Morris vs. Wyoming (1992)	107
	Freddie Wells vs. TCU (1984)	107
	Tom Sawyer vs. TCU (1968) (QB)	107
207.	Rob Peters vs. Baylor (1998)	106
	James Gray vs. Arkansas (1989)	106
	Rodney Allison vs. Baylor (1976) (QB)	106
	Rodney Allison vs. Texas (1976) (QB)	106
211.	Kenny Williams vs. New Mexico (2012)	105
	Ricky Williams vs. Iowa State (1998)	105
	Don Roberts vs. Baylor (1974) (QB)	105
	Donny Anderson vs. TCU (1965)	105
215.	SaRodorick Thompson Jr. vs. Texas (2020)	104
	DeAndre Washington vs. Central Ark. (2014)	104
	Shannon Woods vs. SMU (2006)	104
	Larry Isaac vs. Arkansas (1976)	104
219.	Tahj Brooks vs. SFA (2021)	103
	Justin Stockton vs. USF (2017)	103
	Byron Morris vs. Oklahoma (1992)	103
	Clifton Winston vs. Baylor (1987)	103
	Wes Hightower vs. UTEP (1980)	103
	Jackie Stewart vs. Rice (1967)	103
225.	Justin Stockton vs. Houston (2017)	102
	DeAndre Washington vs. West Virginia (2015)	102
	Eric Stephens vs. Texas A&M (2011)	102
	Larry Isaac vs. Arizona (1976)	102
	Rufus Myers vs. TCU (1975)	102
	Cliff Hoskins vs. TCU (1974)	102
	Doug McCutchen vs. Utah (1972)	102
232.	Justin Stockton vs. Iowa State (2015)	101
	Timmy Smith vs. SMU (1984)	101
	George Smith vs. Arkansas (1972)	101
	Tyler Shough vs. Oregon (2023) (QB)	101
	Tahj Brooks vs. Houston (2023)	101
	Tahj Brooks at BYU (2023)	101
238.	Baron Batch vs. Michigan St. (2009)	100
	James Gray vs. Houston (1989)	100
	Anthony Lynn vs. Oklahoma State (1989)	100
	Anthony Lynn vs. New Mexico (1989)	100
	Danny Hardaway vs. Oklahoma State (1969)	100
	Johnny Lovelace vs. West Texas St. (1961) (QB)	100
	Total 100-Yard Performances:	243
	Total 200-Yard Performances:	27

ALL-TIME RUSHING PERFORMANCES BREAKDOWN

Most 100-Yard Rushing Games (Career)

1.	Byron Hanspard (1994-96)	21
2.	James Gray (1986-89)	18
3.	Byron Morris (1991-93)	16
4.	James Hadnot (1976-78)	12
	Tahj Brooks (2020-23)	12
5.	Ricky Williams (1997-01)	11
6.	DeAndre Washington (2011-15)	10
	Larry Isaac (1973-76)	10
8.	Taurean Henderson (2002-05)	9
9.	Doug McCutchen (1970-72)	7
	Donny Anderson (1963-65)	7
10.	Anthony Hutchison (1979-82)	6
	Justin Stockton (2014-17)	6
	Eric Stephens (2009-12)	6
15.	Anthony Lynn (1988-91)	5
	Billy Taylor (1974-77)	5
	SaRodorick Thompson Jr. (2018-22)	5
	Baron Batch (2006, 08-10)	5
19.	George Smith (1972-73)	4
	Robert Lewis (981-84)	4
	Timmy Smith (1983-84, 86)	4
	Shannon Woods (2005-08)	4
23.	Shaud Williams (1999-00)	3
	Cliff Hoskins (1972-75)	3
	Joe Barnes (QB) (1971-73)	3
	Freddie Wells (1980-84)	3
	Coolidge Hunt (1960-62)	3
28.	Clifton Winston (1986-89)	2
	John Gardner (1972-74)	2
	Xavier White (2020-23)	2
	Rufus Myers (1973-75)	2
	Demarcus Felton (2015-18)	2
	Rodney Allison (QB) (1975-77)	2
	Miles Langehennig (1969-71)	2
	Wes Hightower (1980-82)	2
	Tyler Shough (QB) (2021-23)	2
36.	*18 different players*	1

▲ BYRON HANSPARD

RUSHING RECORDS

ALL-TIME RUSHING PERFORMANCES BREAKDOWN

Most 150-Yard Rushing Games (Career)

1.	Bryon Hanspard (1994-96)	11
	James Gray (1986-89)	11
3.	Byron Morris (1991-93)	9
4.	James Hadnot (1976-78)	6
	Ricky Williams (1997-01)	6
	DeAndre Washington (2011-15)	6
7.	Tahj Brooks (2020-23)	3
	Anthony Hutchison (1979-82)	3
	Billy Taylor (1974-77)	3
	George Smith (1972-73)	3
11.	Doug McCutchen (1970-72)	2
	Donny Anderson (1963-65)	2
	Shaud Williams (1999-00)	2
14.	Taurean Henderson (2002-05)	1
	Justin Stockton (2014-17)	1
	SaRodorick Thompson Jr. (2018-22)	1
	Robert Lewis (1981-84)	1
	Cliff Hoskins (1972-75)	1
	Joe Barnes (QB) (1971-73)	1
	Walter Schlinkman (1942, 44-45)	1
	Sammy Morris (1999)	1

Most 200-Yard Rushing Games (Career)

1.	Byron Hanspard (1994-96)	7
2.	James Gray (1986-89)	5
3.	Byron Morris (1991-93)	4
4.	James Hadnot (1976-78)	3
5.	Ricky Williams (1997-01)	2
6.	DeAndre Washington (2011-15)	1
	Anthony Hutchison (1979-82)	1
	Doug McCutchen (1970-72)	1
	Shaud Williams (1999-00)	1
	Cliff Hoskins (1972-75)	1
	Walter Schlinkman (1942, 44-45)	1

Most 100-Yard Rushing Games by a QB (Career)

1.	Joe Barnes (1971-73)	3
2.	Rodney Allison (1975-77)	2
	Tyler Shough (2021-23)	2
4.	Tom Sawyer (1966, 1968-69)	1
	Johnny Lovelace (1960-62)	1
	Don Roberts (1974-76)	1

Most 150-Yard Rushing Games by a QB (Career)

1.	Joe Barnes (1971-73)	1

Most 100-Yard Rushing Games by a QB (Season)

1.	Joe Barnes (1973)	2
	Rodney Allison (1976)	2
3.	Tyler Shough (2022)	1
	Don Roberts (1974)	1
	Joe Barnes (1972)	1
	Tom Sawyer (1968)	1
	Johnny Lovelace (1961)	1
	Tyler Shough (2023)	1

Most 150-Yard Rushing Games by a QB (Season)

1.	Joe Barnes (1973)	1

Most 100-Yard Rushing Games (Season)

1.	Byron Hanspard (1996)	10
	Byron Morris (1993)	10
3.	James Gray (1989)	9
4.	Tahj Brooks (2023)	8
5.	Byron Hanspard (1995)	7
	James Hadnot (1979)	7
	Ricky Williams (1998)	7
8.	Byron Morris (1992)	6
	DeAndre Washington (2015)	6
10.	James Gray (1988)	5
	James Hadnot (1978)	5
12.	James Gray(1987)	4
	DeAndre Washington (2014)	4
	Doug McCutchen (1970)	4
	Billy Taylor (1977)	4
	George Smith (1972)	4
	Taurean Henderson (2005)	4
	Justin Stockton (2017)	4
	Eric Stephens (2011)	4
	Baron Batch (2009)	4
	Timmy Smith (1984)	4
	Shannon Woods (2006)	4
23.	Ricky Williams (1997)	3
	Anthony Hutchinson (1981)	3
	Anthony Hutchinson (1982)	3
	Shaud Williams (1999)	3
	Tahj Brooks (2021)	3
	SaRodorick Thompson Jr. (2020)	3
	Robert Lewis (1983)	3
	Anthony Lynn (1990)	3
	Freddie Wells (1984)	3
32.	Byron Hanspard (1994)	2
	Doug McCutchen (1972)	2
	Cliff Hoskins (1972)	2
	Cliff Hoskins (1974)	2
	Donny Anderson (1963)	2
	Donny Anderson (1965)	2
	Donny Anderson (1964)	2
	Taurean Henderson (2002)	2
	Taurean Henderson (2004)	2
	Joe Barnes (QB) (1973)	2
	Anthony Lynn (1989)	2
	Coolidge Hunt (1961)	2
	Clifton Winston (1987)	2
	Xavier White (2020)	2
	Rodney Allison (QB) (1976)	2
	Wes Hightower (1980)	2
48.	*45 different players*	1

Most 150-Yard Rushing Games (Season)

1.	Byron Morris (1993)	5
2.	Ricky Williams (1998)	4
	Byron Morris (1992)	4
	DeAndre Washington (2015)	4
	James Gray (1987)	4
6.	Byron Hanspard (1995)	3
	James Hadnot (1979)	3
	James Hadnot (1978)	3
	George Smith (1972)	3
	Tahj Brooks (2023)	3
11.	James Gray (1988)	2
	DeAndre Washington (2014)	2
	Doug McCuthen (1970)	2
	Billy Taylor (1977)	2
	Anthony Hutchison (1982)	2
	Shaud Williams (1999)	2
17.	Justin Stockton (2017)	1
	Ricky Williams (1997)	1
	Anthony Hutchison (1981)	1
	Robert Lewis (1983)	1
	Donny Anderson (1965)	1
	Donny Anderson (1964)	1
	Taurean Henderson (2004)	1
	Joe Barnes (QB) (1973)	1
	Ricky Williams (2001)	1
	Walter Schlinkman (1942)	1
	Billy Taylor (1976)	1
	SaRodorick Thompson Jr. (2019)	1
	Sammy Morris (1999)	1

Most 200-Yard Rushing Games (Season)

1.	Byron Hanspard (1996)	5
	James Gray (1989)	5
3.	Byron Morris (1993)	3
4.	Ricky Williams (1998)	2
	Byron Hanspard (1995)	2
	James Hadnot (1978)	2
8.	Byron Morris (1992)	1
	DeAndre Washington (2015)	1
	James Hadnot (1979)	1
	Anthony Hutchison (1982)	1
	Walter Schlinkman (1942)	1
	Cliff Hoskins (1972)	1

RUSHING RECORDS

ALL-TIME 1,000-YARD RUSHING SEASONS

1. Doug McCutchen, 1970

D	Opp.	Att.	Yds	TD
S12	Tulane	22	68	0
S19	at Kansas	17	113	0
S26	Texas	15	63	1
O3	UC Santa Barbara	7	42	1
O10	at Texas A&M	16	58	0
O17	at Mississippi State	22	70	0
O24	SMU	17	72	0
O31	at RIce	36	147	0
N7	TCU	32	204	0
N14	at Baylor	26	155	0
N21	Arkansas	15	76	1
Totals	***(NCAA records)***	**227**	**1,068**	**3**
D19	vs. Georgia Tech	22	81	1
Totals	***(w/bowl stats)***	**249**	**1,149**	**4**

2. James Hadnot, 1978

D	Opp.	Att.	Yds	TD
S9	at Southern Cal	21	58	0
S23	Arizona	25	87	0
S30	Texas	13	33	0
O7	at Texas A&M	9	62	0
O14	at New Mexico	26	268	1
O21	at Rice	25	143	2
N4	Baylor	36	212	0
N11	at TCU	25	166	1
N18	SMU	31	160	0
N25	Houston	27	111	1
D2	at Arkansas	13	69	0
Totals		**251**	**1,369**	**5**

3. James Hadnot, 1979

D	Opp.	Att.	Yds	TD
S8	Southern Cal	24	94	0
S15	New Mexico	29	153	0
S22	at Arizona	29	141	0
S29	at Baylor	17	127	0
O6	Texas A&M	29	111	0
O13	Arkansas	27	98	0
O20	Rice	35	204	0
N3	at Texas	26	111	0
N10	TCU	22	92	0
N17	at SMU	14	41	0
N24	at Houston	21	199	1
Totals		**273**	**1,371**	**1**

4. James Gray, 1989

D	Opp.	Att.	Yds	TD
S9	Arizona	35	234	2
S16	New Mexico	7	69	1
S23	at Oklahoma State	8	35	0
S30	at Baylor	15	78	1
O7	Texas A&M	23	70	0
O14	Arkansas	32	138	1
O21	Rice	33	227	4
N4	at Texas	26	117	1
N11	TCU	19	209	2
N18	at SMU	33	232	4
N25	at Houston	32	100	2
Totals	***(NCAA records)***	**263**	**1,509**	**18**
D28	vs. Duke	33	280	4
Totals	***(w/bowl stats)***	**296**	**1,789**	**22**

Editors Note: Before 2002, postseason games were not included in NCAA final football statistics or records. Beginning with the 2002 season, all postseason games were included in the NCAA final football statistics and records (excerpt from pg. 2, FBS Record Book).

5. Byron Morris, 1992

D	Opp.	Att.	Yds	TD
S3	Oklahoma	20	103	0
S12	Wyoming	16	107	3
S19	at Oregon	13	41	0
S26	Baylor	32	157	2
O3	at Texas A&M	20	72	0
O10	at NC State	20	85	0
O24	SMU	29	175	2
O31	Texas	16	49	0
N7	at Rice	16	69	0
N14	at TCU	24	199	1
N21	Houston	36	222	2
Totals		**242**	**1,279**	**10**

6. Byron Morris, 1993

D	Opp.	Att.	Yds	TD
S4	Pacific	22	140	3
S11	at Nebraska	16	114	1
S18	at Georgia	22	125	2
S25	at Baylor	23	174	1
O2	Texas A&M	20	88	0
O9	NC State	27	141	2
O16	Rice	25	144	2
O30	at Texas	32	158	2
N6	TCU	33	223	3
N13	at SMU	38	222	3
N20	Houston	40	223	3
Totals	***(NCAA records)***	**298**	**1,752**	**22**
D24	vs. Oklahoma	27	95	1
Totals	***(w/bowl stats)***	**325**	**1,847**	**23**

7. Byron Hanspard, 1995

D	Opp.	Att.	Yds	TD
S9	at Penn State	23	85	0
S16	Missouri	19	117	2
S30	at Baylor	17	73	0
O7	Texas A&M	20	61	0
O14	Arkansas State	17	180	4
O21	Rice	29	93	1
O28	at New Mexico	21	122	0
N4	at Texas	24	109	0
N11	TCU	24	126	1
N18	at SMU	25	180	2
N25	at Houston	29	228	1
Totals	***(NCAA records)***	**248**	**1,374**	**11**
D27	vs Air Force	24	260	4
Totals	***(w/bowl stats)***	**272**	**1,634**	**15**

8. Byron Hanspard, 1996

D	Opp.	Att.	Yds	TD
A31	at Kansas State	21	115	0
S7	at Oklahoma State	29	272	2
S21	at Georgia	37	214	2
S28	Utah State	22	224	3
O5	Baylor	35	287	2
O12	at Kansas	36	194	0
O19	Nebraska	31	107	0
O26	at Texas A&M	41	198	0
N9	Texas	22	132	0
N16	Southwestern La.	37	257	4
N23	at Oklahoma	28	84	0
Totals	***(NCAA records)***	**339**	**2,084**	**13**
D29	vs. Iowa	18	64	0
Totals	***(w/bowl stats)***	**357**	**2,148**	**13**

9. Ricky Williams, 1998

D	Opp.	Att.	Yds	TD
S5	Texas-El Paso	41	251	2
S12	at North Texas	28	170	2
S19	Fresno State	42	244	2
S26	at Iowa State	29	105	2
O3	Baylor	29	159	2
O10	Oklahoma State	25	97	0
O17	at Colorado	20	142	0
O24	at Texas A&M	21	94	1
O31	Missouri	14	53	0
N14	Texas	32	148	1
N21	at Oklahoma	25	119	1
Totals		**306**	**1,582**	**13**

10. DeAndre Washington, 2014

D	Opp.	Att.	Yds	TD
A30	Central Arkansas	20	104	1
S6	at UTEP	12	59	0
S13	Arkansas	8	51	0
S25	at Oklahoma State	13	85	0
O4	at Kansas State	7	27	0
O11	West Virginia	29	132	0
O18	Kansas	23	164	0
O25	at TCU	13	77	0
N1	Texas	16	97	0
N15	Oklahoma	12	56	0
N22	at Iowa State	20	186	1
N29	vs. Baylor	15	65	0
Totals		**188**	**1,103**	**2**

11. DeAndre Washington, 2015

D	Opp.	Att.	Yds	TD
S5	Sam Houston State	13	74	0
S12	UTEP	12	138	1
S19	at Arkansas	11	75	0
S26	TCU	22	188	4
O3	vs. Baylor	13	39	0
O10	Iowa State	12	72	1
O17	at Kansas	23	157	1
O24	at Oklahoma	19	94	1
O31	Oklahoma State	22	95	1
N7	at West Virginia	21	102	0
N14	Kansas State	27	248	3
N26	at Texas	28	173	2
D29	vs. LSU	10	37	0
Totals		**233**	**1,492**	**14**

12. Tahj Brooks, 2023

D	Opp.	Att.	Yds	TD
S2	at Wyoming	11	39	1
S9	Oregon	7	71	0
S16	Tarleton State	19	158	0
S23	at West Virginia	25	149	0
S30	Houston	21	101	2
O7	at Baylor	31	170	1
O14	Kansas State	17	98	1
O21	at BYU	30	101	1
N2	TCU	31	146	1
N11	at Kansas	33	133	1
N18	UCF	24	182	1
N24	at Texas	19	95	0
D16	vs. California	22	95	1
Totals		**290**	**1,538**	**10**

RUSHING RECORDS

SINGLE-GAME RECORDS

SINGLE-GAME ATTEMPTS LEADERS

1.	Anthony Hutchison (vs. TCU, 1982)	43
2.	Ricky Williams (vs. Fresno State, 1998)	42
3.	Ricky Williams (vs. UTEP, 1998)	41
	Byron Hanspard (vs. Texas A&M, 1996)	41
5.	Byron Morris (vs. Houston, 1993)	40
	Robert Lewis (vs. Arkansas, 1983)	40
7.	Anthony Hutchison (vs. SMU, 1982)	39
8.	Byron Morris (vs. SMU, 1993)	38
9.	Bryon Hanspard (vs. Georgia, 1996)	37
	Byron Hanspard (vs. USL, 1996)	37

SINGLE-GAME TOUCHDOWN LEADERS

1.	Billy Taylor (vs TCU, 1977)	5
2.	Billy Cavazos (vs. Arizona, 1953)	4
	James Gray (vs Rice, 1989)	4
	James Gray (vs. SMU, 1989)	4
	Byron Hanspard (vs. Arkansas State, 1995)	4
	Byron Hanspard (vs. Southwestern La., 1996)	4
	Taurean Henderson vs. (Texas A&M, 2005)	4
	Baron Batch (vs. Kansas, 2009)	4
	DeAndre Washington (vs. TCU, 2015)	4
	Desmond Nisby (vs. Kansas, 2017)	4
	Ta'Zhawn Henry (vs. Houston, 2018)	4
12.	several times	3

(single-game TD records since 1953)

▲ **TAUREAN HENDERSON** remains one of the most dynamic backs in school history after totaling 3,241

MISCELLANEOUS

Most Yards per Attempt: 16.9

Justin Stockton at UTEP (2014); 8 carries, 135 yards

Most Yards by Class:

Freshman: 230, Shaud Williams vs. Colorado (1999)
Sophomore: 260, Byron Hanspard vs Air Force (1995)
Junior: 287, Byron Hanspard vs. Baylor (1996)
Senior: 268, James Hadnot vs. New Mexico (1978)

MISCELLANEOUS

Most Players Gaining 100 Yards: 2, three times

Ricky Williams (159) & Rob Peters (106)
vs. Baylor (1998)
Eric Stephens (118) & Kenny Williams (105)
vs. New Mexico (2012)
Cam'Ron Valdez (111) & Tahj Brooks (101)
vs. Houston (2023)

Most Yards Gained by Two Players: 385

Byron Hanspard (287) & Sammy Morris (98)
vs. Baylor (1996)

LONGEST RUNS FROM SCRIMMAGE (70+)

	PLAYER	OPPONENT (YEAR)	GAIN	TOUCHDOWN
1.	Donny Anderson	at TCU (1964)	90	Yes
2.	Lonnie Graham	vs. West Texas St. (1955)	89	Yes
3.	Percy Walker	at TCU (1926)	88	Yes
	Glen Lewis	vs. Texas Western (1948)	88	Yes
	Bobby Cavazos	at Baylor (1951)	88	Yes
6.	Ansel Cole	vs. Tulsa (1983)	87	Yes
7.	Eric Stephens	vs. Northwestern (2010)	86	Yes
8.	John Garner	vs. Baylor (1973)	84	Yes
	Justin Stockton	at Houston (2017)	84	No
10.	DeAndre Washington	vs. Kansas State (2015)	80	Yes
11.	Cliff Hoskins	vs. Utah (1972)	79	Yes
12.	Justin Stockton	at UTEP (2014)	75	Yes
	SaRodorick Thompson Jr.	vs. Texas (2020)	75	Yes
14.	Tre King	at Houston (2017)	73	No
15.	DeAndre Washington	at Iowa State (2014)	72	Yes
	Byron Hanspard	vs. Oklahoma State (1996)	72	Yes
17.	Robert Hall	vs. Rice (1991)	70	Yes
	Taurean Henderson	at Kansas (2004)	70	Yes
	Xavier White	at Oklahoma State (2020)	70	Yes
	Myles Price	vs. Kansas (2020)	70	Yes

RUSHING RECORDS

SINGLE-SEASON RECORDS

SINGLE-SEASON YARDAGE LEADERS

1.	Byron Hanspard (1996)	2,084
2.	Byron Morris (1993)	1,752
3.	Ricky Williams (1998)	1,582
4.	Tahj Brooks (2023)	1,538
5.	James Gray (1989)	1,509
6.	DeAndre Washington (2015)	1,492
7.	Byron Hanspard (1995)	1,374
8.	James Hadnot (1979)	1,371
9.	James Hadnot (1978)	1,369
10.	Byron Morris (1992)	1,279

SINGLE-SEASON ATTEMPT LEADERS

1.	Byron Hanspard (1996)	339
2.	Ricky Williams (1998)	336
3.	Byron Morris (1993)	298
4.	Tahj Brooks (2023)	290
5.	James Hadnot (1979)	273
6.	James Gray (1989)	263
7.	James Hadnot (1978)	251
8.	Byron Hanspard (1995)	248
9.	Byron Morris (1992)	242
10.	DeAndre Washington (2015)	233

SINGLE-SEASON TOUCHDOWN LEADERS

1.	Byron Morris (1993)	22
2.	James Gray (1989)	20
3.	Donny Anderson (1965)	17
	Taurean Henderson (2005)	17
5.	Taurean Henderson (2004)	16
6.	Ricky Williams (2001)	14
	Baron Batch (2009)	14
	DeAndre Washington (2015)	14
9.	Bobby Cavazos (1953)	13
	Billy Taylor (1977)	13
	Byron Hanspard (1996)	13
	Ricky Williams (1998)	13

MISCELLANEOUS

Most Yards by Class:

Freshman:	894, Ricky Williams (1997)
Sophomore:	1,582, Ricky Williams (1998)
Junior:	2,084, Byron Hanspard (1996)
Senior:	1,752, Byron Morris (1993)

Most Yards per Attempt: 9.1, Lonnie Graham (1954)

Most Yards per Game: 189.5, Byron Hanspard (1996)

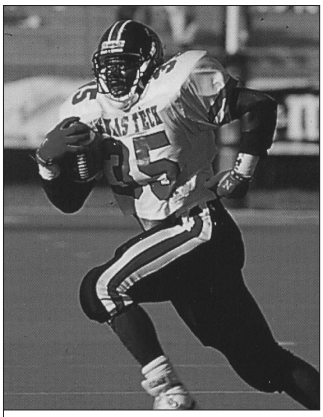

▲ BYRON "BAM" MORRIS

CAREER RECORDS

CAREER YARDAGE LEADERS

1.	Byron Hanspard (1994-96)	4,219
2.	James Gray (1986-89)	4,066
3.	Ricky Williams (1997-01)	3,661
4.	Byron Morris (1991-93)	3,545
5.	DeAndre Washington (2011-15)	3,411
6.	Taurean Henderson (2002-05)	3,241
7.	Tahj Brooks (2020-23)	3,052
8.	James Hadnot (1976-79)	2,794
9.	SaRodorick Thompson Jr. (2018-22)	2,664
10.	Larry Isaac (1973-76)	2,633
11.	Baron Batch (2006-10)	2,390
12.	Donny Anderson (1963-65)	2,280
13.	Doug McCutchen (1970-72)	2,222
14.	Shannon Woods (2005-08)	2,140
15.	Bobby Cavazos (1951-53)	2,137
16.	Billy Taylor (1974-77)	2,135

Editors note: *the aforementioned list is each individual in Texas Tech history to reach 2,000 yards in a career.*

CAREER ATTEMPT LEADERS

1.	Ricky Williams (1997-01)	789
2.	Byron Hanspard (1994-96)	760
3.	James Gray (1986-89)	742
4.	Byron Morris (1991-93)	638
5.	DeAndre Washington (2011-15)	605
6.	Tahj Brooks (2020-23)	593*
7.	Taurean Henderson (2002-05)	577
8.	SaRodorick Thompson Jr. (2018-22)	540
9.	Larry Isaac (1973-76)	538
10.	James Hadnot (1976-79)	532

MISCELLANEOUS

Most Yards per Attempt: 6.2, James Sides (1953-55)

Most Yards per Game: 127.8, Byron Hanspard (1994-96)

CAREER TOUCHDOWN LEADERS

1.	James Gray (1986-89)	52
2.	Taurean Henderson (2002-05)	50
3.	SaRodorick Thompson Jr. (2018-22)	40
4.	Byron Morris (1991-93)	37
5.	Ricky Williams (1997-01)	36
6.	Shannon Woods (2005-08)	33
7.	Bobby Cavazos (1951-53)	32
8.	Larry Isaac (1973-76)	31
9.	Billy Taylor (1974-77)	29
	Byron Hanspard (1994-96)	29
	Zebbie Lethridge (1994-97)	29

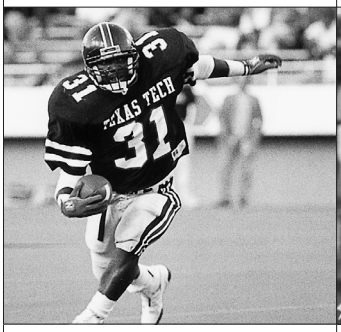

▲ JAMES GRAY

▲ LARRY ISAAC

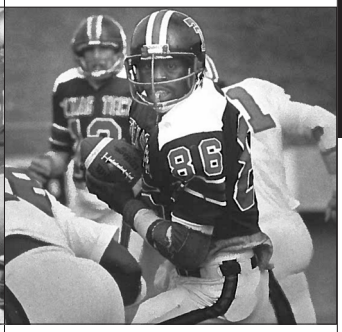

▲ JAMES HADNOT

RECEIVING RECORDS

▲ **MICHAEL CRABTREE** remains one of the best wide receivers in Texas Tech history after he caught 231 passes for 3,127 yards and 41 touchdowns in just two seasons.

ALL-TIME 150-YARD RECEIVING GAMES

SINGLE-GAME YARDAGE LEADERS

1	Antoine Wesley vs. Houston (2018)	261
2	Joel Filani vs. Kansas State (2005)	255
3	Rodney Blackshear vs. Houston (1991)	251
4	Leonard Harris vs. Houston (1983)	248
5	Michael Crabtree at Rice (2007)	244
6	Donnie Hart vs. Texas (1996)	241
7	Michael Crabtree at Oklahoma St. (2007)	237
8	Carlos Francis vs. Utah State (2000)	234
9	Danny Amendola at Oklahoma St. (2007)	233
10	Lloyd Hill vs. Wyoming (1992)	222
11	Darrin Morris vs. Texas State (2011)	221
	Keke Coutee at Baylor (2016)	221
13	Jonathan Giles vs. Kansas (2016)	219
14	Joel Filani vs. Baylor (2006)	212
15	Jarrett Hicks vs. TCU (2004)	211
16	Robert Johnson vs. SHSU (2005)	209
17	Antoine Wesley vs. Oklahoma (2018)	199
18	Michael Crabtree at Texas (2007)	195
19	Keke Coutee at Kansas (2017)	189
20	Michael Crabtree vs. UTEP (2007)	188
21	Keke Coutee vs. South Florida (2017)	187
22	Darrin Moore at Baylor (2012)	186
	Jonathan Giles vs. LA Tech (2016)	186
	Keke Coutee at Arizona St. (2017)	186
25	Wayne Walker vs. North Texas (1988)	184
	Carlos Francis at Mississippi (2003)	184
	Brad Marquez vs. UCA (2014)	184
28	Erik Ezukanma at Oklahoma St. (2020)	183
29	Donnie Hart vs. North Texas (1997)	181
	Donnie Hart vs. Baylor (1997)	181
31	Eric Ward vs. Kansas (2012)	180
32	Erik Ezukanma at Houston (2021)	179
33	Jakeem Grant vs. Oklahoma St. (2015)	178
34	Myles Price vs. Iowa State (2021)	175
35	Rodney Blackshear vs. Texas (1990)	174
	Jace Amaro at Oklahoma St. (2013)	174
37	Jerand Bradley vs. Oklahoma (2022)	173
38	Keke Coutee vs. Oklahoma (2016)	172
39	Antoine Wesley vs. Texas (2018)	171
40	Michael Crabtree vs. Texas A&M (2007)	170
41	Lloyd Hill vs. Nebraska (1993)	169
	Carlos Francis at Nebraska (2001)	169
	Wes Welker vs. Texas (2002)	169
	Joel Filani at UTEP (2006)	169
45	Keke Coutee at Texas (2017)	168
46	Jonathan Giles vs. Oklahoma (2016)	167
47	Charles Glover vs. Texas (2004)	166
	Jakeem Grant vs. Iowa State (2015)	166
49	Donnie Hart vs. Texas-El Paso (1998)	164
	Michael Crabtree vs. SMU (2008)	164
	Eric Morris vs. EWU (2008)	164
52	Donnie Hart vs. Iowa State (1998)	163
	Joel Filani at Nebraska (2005)	163
	Detron Lewis vs. EWU (2008)	163
	Alex Torres vs. Oklahoma (2009)	163
56	Joel Filani vs. Minnesota (2006)	162
57	Rodney Blackshear vs. Arkansas (1990)	161
	Eric Ward at Kansas State (2012)	161
	Keke Coutee vs. Houston (2017)	161
60	Dylan Cantrell vs. Arizona St. (2017)	160
61	Larry Gilbert vs. Florida St. (1966)	159
62	Trey Haverty vs. Baylor (2004)	158
	Michael Crabtree vs. Nevada (2008)	158
64	Joel Filani vs. Texas A&M (2006)	156
	Jarrett Hicks vs. Texas (2006)	156
	Jace Amaro vs. West Virginia (2012)	156
67	Jakeem Grant at Baylor (2014)	155
	Antoine Wesley vs. Kansas (2018)	155
69	Michael Crabtree vs. Iowa St. (2007)	154
	Michael Crabtree vs. Oklahoma (2007)	154
71	Wes Welker at SMU (2002)	153
72	Lloyd Hill vs. Texas (1992)	151
	Eric Ward at Baylor (2011)	151
74	Jarrett Hicks at. SMU, UNM (2004)	150
	Eric Ward at SMU (2013)	150
	Jakeem Grant at UTEP (2014)	150
	Devin Lauderdale vs. SHSU (2015)	150
	KeSean Carter at Texas (2019)	150

ALL-TIME RECEIVING PERFORMANCES BREAKDOWN

Most 150-Yard Receiving Games (Career)

1.	Michael Crabtree (2007-08)	9
2.	Keke Coutee (2015-17)	7
3.	Joel Filani (2003-06)	6
4.	Donnie Hart (1995-98)	5
5.	Eric Ward (2010-13)	4
	Antoine Wesley (2016-18)	4
	Jakeem Grant (2011-15)	4
8.	Rodney Blackshear (1987-91)	3
	Carlos Francis (2000-03)	3
	Jonathan Giles (2015-16)	3
	Jarrett Hicks (2003-06)	3
	Lloyd Hill (1990-93)	3

Most 200-Yard Receiving Games (Career)

1.	Michael Crabtree (2007-08)	2
	Joel Filani (2003-06)	2
3.	12 others	1

Most 150-Yard Receiving Games (Season)

1.	Michael Crabtree (2007)	7
2.	Keke Coutee (2017)	5
3.	Antoine Wesley (2018)	4
	Joel Filani (2006)	4
5.	Jonathan Giles (2016)	3
6,	Keke Coutee (2016)	2
	Jakeem Grant (2015)	2
	Jakeem Grant (2014)	2
	Eric Ward (2012)	2
	Michael Crabtree (2008)	2
	Joel Filani (2005)	2
	Jarrett Hicks (2004)	2
	Wes Welker (2002)	2
	Donnie Hart (1998)	2
	Donnie Hart (1997)	2
	Lloyd Hill (1992)	2
	Rodney Blackshear (1990)	2
18.	31 times	1

Most 200-Yard Receiving Games (Season)

1.	Michael Crabtree (2007)	2
2.	15 times	1

RECEIVING RECORDS

ALL-TIME 1,000-YARD RECEIVING SEASONS

1. Lloyd Hill, 1992

D	Opp.	Rec.	Yds	TD
S3	Oklahoma	4	56	0
S12	Wyoming	12	222	1
S19	at Oregon	5	132	1
S26	Baylor	9	90	0
O3	at Texas A&M	6	117	1
O10	at NC State	6	87	1
O24	SMU	7	108	2
O31	Texas	10	151	3
N7	at Rice	6	111	0
N14	at TCU	9	119	2
N21	Houston	2	68	1
Totals		**76**	**1,261**	**12**

2. Wes Welker, 2002

D	Opp.	Rec.	Yds	TD
A24	at Ohio State	5	117	2
S7	at SMU	9	153	0
S14	Mississippi	4	40	0
S21	No. Carolina St.	5	58	0
S27	at New Mexico	6	58	0
O5	at Texas A&M	10	120	1
O12	at Iowa State	9	84	0
O19	Missouri	3	43	0
O26	at Colorado	3	20	0
N2	Baylor	6	63	0
N9	Oklahoma State	6	71	1
N16	Texas	14	169	2
N23	at Oklahoma	3	38	0
D23	vs. Clemson	3	20	1
Totals		**86**	**1,054**	**7**

3. Wes Welker, 2003

D	Opp.	Rec.	Yds	TD
A30	SMU	4	56	0
S6	New Mexico	5	40	0
S20	at No. Carolina St.	7	87	0
S27	at Mississippi	10	131	1
O4	Texas A&M	6	114	2
O11	Iowa State	8	76	1
O18	at Oklahoma State	10	129	2
O25	at Missouri	13	102	0
N1	Colorado	5	91	1
N8	at Baylor	5	42	1
N15	at Texas	9	78	0
N22	Oklahoma	8	46	1
D30	vs. Navy	7	107	0
Totals		**97**	**1,099**	**9**

4. Nehemiah Glover, 2003

D	Opp.	Rec.	Yds	TD
A30	SMU	3	40	1
S6	New Mexico	8	116	1
S20	at NC State	8	106	0
S27	at Mississippi	3	53	0
O4	Texas A&M	6	97	3
O11	Iowa State	5	71	0
O18	at Oklahoma State	6	68	2
O25	at Missouri	4	64	0
N1	Colorado	6	73	0
N8	at Baylor	5	132	1
N15	at Texas	7	82	0
N22	Oklahoma	7	63	0
D30	vs. Navy	9	116	1
Totals		**77**	**1,081**	**9**

5. Carlos Francis, 2003

D	Opp.	Rec.	Yds	TD
A30	SMU	5	74	0
S6	New Mexico	6	59	1
S20	at NC State	4	95	0
S27	at Mississippi	9	184	2
O4	Texas A&M	6	110	0
O11	Iowa State	7	118	1
O18	at Oklahoma State	6	80	1
O25	at Missouri	8	126	2
N1	Colorado	6	66	0
N8	at Baylor	7	112	2
N15	at Texas	2	36	0
N22	Oklahoma	3	27	0
D30	vs. Navy	6	90	0
Totals		**75**	**1,177**	**9**

6. Jarrett Hicks, 2004

D	Opp.	Rec.	Yds	TD
S4	at SMU	8	150	1
S11	at New Mexico	9	150	1
S18	TCU	8	211	1
S25	at Kansas	8	131	1
O2	at Oklahoma	6	74	0
O9	Nebraska	3	107	2
O23	Texas	6	71	0
O30	at Kansas State	3	39	1
N6	Baylor	6	50	1
N13	at Texas A&M	5	29	1
N27	Oklahoma State	5	96	2
D30	vs. California	9	69	2
Totals		**76**	**1,177**	**13**

7. Trey Haverty, 2004

D	Opp.	Rec.	Yds	TD
S4	at SMU	-	-	-
S11	at New Mexico	8	117	0
S18	TCU	2	16	0
S25	at Kansas	8	143	1
O2	at Oklahoma	5	98	0
O9	Nebraska	7	64	0
O23	Texas	8	98	1
O30	at Kansas State	8	98	1
N6	Baylor	11	158	2
N13	at Texas A&M	5	28	0
N27	Oklahoma State	7	52	1
D30	vs. California	8	147	0
Totals		**77**	**1,019**	**6**

8. Joel Filani, 2005

D	Opp.	Rec.	Yds	TD
S10	Florida International	4	78	0
S17	Sam Houston St.	3	63	2
S24	Indiana State	4	46	1
O1	Kansas	5	53	0
O8	at Nebraska	11	163	3
O15	Kansas State	10	255	1
O22	at Texas	9	82	1
O29	at Baylor	4	50	0
N5	Texas A&M	3	57	0
N12	at Oklahoma State	2	52	0
N19	Oklahoma	6	82	0
J2	vs. Alabama	4	67	0
Totals		**65**	**1,048**	**8**

9. Joel Filani, 2006

D	Opp.	Rec.	Yds	TD
S2	SMU	4	54	1
S9	at UTEP	10	169	1
S16	at TCU	8	55	0
S23	Southeastern La.	2	12	2
S30	at Texas A&M	10	156	1
O7	Missouri	11	114	1
O14	at Colorado	4	40	0
O21	at Iowa State	7	89	3
O28	Texas	6	79	0
N4	Baylor	8	212	3
N11	at Oklahoma	5	69	0
N18	Oklahoma State	5	89	0
D29	vs. Minnesota	11	162	1
Totals		**91**	**1,300**	**13**

10. Michael Crabtree, 2007

D	Opp.	Rec.	Yds	TD
S3	at SMU	12	106	3
S8	UTEP	15	188	2
S15	at Rice	11	244	3
S22	at Oklahoma State	14	237	3
S29	Northwestern St.	8	145	3
O6	Iowa State	10	154	3
O13	Texas A&M	8	170	0
O20	at Missouri	10	76	0
O27	Colorado	12	131	1
N3	at Baylor	4	61	0
N10	at Texas	9	195	2
N17	Oklahoma	12	154	1
J1	vs. Virginia	9	101	1
Totals		**134**	**1,962**	**22**

11. Danny Amendola, 2007

D	Opp.	Rec.	Yds	TD
S3	at SMU	10	149	1
S8	UTEP	12	101	1
S15	at Rice	4	39	0
S22	at Oklahoma State	14	233	1
S29	Northwestern St.	4	71	0
O6	Iowa State	10	92	1
O13	Texas A&M	6	70	1
O20	at Missouri	11	94	0
O27	Colorado	7	57	0
N3	at Baylor	8	108	0
N10	at Texas	8	82	0
N17	Oklahoma	9	81	0
J1	vs. Virginia	6	68	1
Totals		**109**	**1,245**	**6**

12. Michael Crabtree, 2008

D	Opp.	Rec.	Yds	TD
A30	Eastern Washington	9	73	1
S6	at Nevada	7	158	1
S13	SMU	8	164	3
S20	Massachusetts	5	62	1
O4	at Kansas State	9	107	2
O11	Nebraska	5	89	2
O18	at Texas A&M	8	71	2
O25	at Kansas	9	70	2
N1	Texas	10	127	1
N8	Oklahoma State	8	89	3
N22	at Oklahoma	6	62	0
N29	Baylor	9	63	0
J2	vs. Mississippi	4	30	1
Totals		**97**	**1,165**	**19**

RECEIVING RECORDS

ALL-TIME 1,000-YARD RECEIVING SEASONS

13. Eric Ward, 2012

D	Opp.	Rec.	Yds	TD
S1	Northwestern State	3	26	0
S8	at Texas State	-	-	-
S15	New Mexico	5	90	3
S29	at Iowa State	9	122	1
O6	Oklahoma	3	20	0
O13	West Virginia	4	37	1
O20	at TCU	6	61	3
O27	at Kansas State	11	161	2
N3	Texas	8	126	0
N10	Kansas	12	180	0
N17	at Oklahoma State	5	38	0
N24	vs. Baylor	9	113	1
D28	vs. Minnesota	7	79	1
Totals		**82**	**1,053**	**12**

14. Darrin Moore, 2012

D	Opp.	Rec.	Yds	TD
S1	Northwestern State	-	-	-
S8	at Texas State	5	73	2
S15	New Mexico	5	49	1
S29	at Iowa State	5	20	1
O6	Oklahoma	5	80	0
O13	West Virginia	9	92	3
O20	at TCU	5	63	1
O27	at Kansas State	9	63	0
N3	Texas	7	108	0
N10	Kansas	9	74	2
N17	at Oklahoma State	9	140	1
N24	vs. Baylor	13	186	2
D28	vs. Minnesota	11	84	0
Totals		**92**	**1,032**	**13**

15. Jace Amaro, 2013

D	Opp.	Rec.	Yds	TD
A30	at SMU	3	42	0
S7	SFA	8	142	1
S12	TCU	9	97	0
S21	Texas State	9	86	0
O5	at Kansas	9	96	0
O12	Iowa State	9	143	0
O19	at West Virginia	9	136	2
O26	at Oklahoma	8	119	0
N2	Oklahoma State	15	174	1
N9	Kansas State	9	67	0
N16	at Baylor	4	55	2
N28	at Texas	6	83	1
D30	vs. Arizona State	8	112	0
Totals		**106**	**1,352**	**7**

16. Jakeem Grant, 2015

D	Opp.	Rec.	Yds	TD
S5	Sam Houston St.	6	71	0
S12	UTEP	7	141	1
S19	at Arkansas	8	75	0
S26	TCU	8	126	1
O3	at Baylor	6	69	0
O10	Iowa State	9	166	2
O17	at Kansas	5	71	0
O24	at Oklahoma	7	55	0
O31	Oklahoma State	13	178	1
N7	at West Virginia	5	8	1
N14	Kansas State	4	78	0
N26	at Texas	2	105	1
D29	vs. LSU	10	125	3
Totals		**90**	**1,268**	**10**

17. Jonathan Giles, 2016

D	Opp.	Rec.	Yds	TD
S3	SFA	4	89	1
S10	at Arizona State	9	71	1
S17	Louisiana Tech	6	186	3
S29	Kansas	12	219	2
O8	at Kansas State	4	49	0
O15	West Virginia	8	136	2
O22	Oklahoma	10	167	2
O29	at TCU	2	10	0
N5	Texas	5	55	1
N12	at Oklahoma State	5	94	0
N19	at Iowa State	-	-	-
N25	vs. Baylor	4	82	1
Totals		**69**	**1,158**	**13**

18. Keke Coutee, 2017

D	Opp.	Rec.	Yds	TD
S2	Eastern Washington	5	99	2
S16	Arizona State	12	186	1
S23	at Houston	11	161	1
S30	Oklahoma State	3	53	0
O7	at Kansas	8	87	1
O14	at West Virginia	6	86	1
O21	Iowa State	8	72	0
O28	at Oklahoma	4	93	1
N4	Kansas State	12	189	2
N11	vs. Baylor	2	38	0
N18	TCU	2	10	0
N24	at Texas	9	168	0
D23	vs. USF	11	187	1
Totals		**93**	**1,429**	**10**

19. Antoine Wesley, 2018

D	Opp.	Rec.	Yds	TD
S1	vs. Ole Miss	6	65	0
S8	Lamar	4	87	1
S15	Houston	13	261	3
S22	at Oklahoma State	7	98	0
S29	West Virginia	8	110	1
O11	at TCU	3	82	0
O20	Kansas	9	155	1
O27	at Iowa State	8	119	1
N3	Oklahoma	12	199	0
N10	Texas	8	171	2
N17	at Kansas State	6	28	0
N24	vs. Baylor	4	35	0
Totals		**88**	**1,410**	**9**

▲ DANNY AMENDOLA

SINGLE-GAME RECORDS

SINGLE-GAME RECEPTION LEADERS

1.	Eric Ward vs. Baylor (2011)	16
2.	Jace Amaro vs. Oklahoma State (2013)	15
	Robert Johnson vs. SMU (2006)	15
	Michael Crabtree vs. UTEP (2007)	15
5.	Wes Welker vs. Texas (2002)	14
	Danny Amendola at Oklahoma St. (2007)	14
	Michael Crabtree at Oklahoma St. (2007)	14
8.	Ricky Williams vs. North Texas (2001)	13
	Taurean Henderson at Texas A&M (2002)	13
	Wes Welker at Missouri (2003)	13
	Darrin Moore vs. Baylor (2012)	13
	Eric Ward at SMU (2013)	13
	Jakeem Grant vs. Oklahoma State (2015)	13
	Antoine Wesley vs. Houston (2018)	13
	Myles Price vs. Texas (2022)	13
16.	Antoine Wesley vs. Oklahoma (2018)	12
	Keke Coutee vs. Kansas State (2017)	12
	Keke Coutee vs. Arizona State (2017)	12
	Jonathan Giles vs. Kansas (2016)	12
	Jakeem Grant vs. Oklahoma State (2014)	12
	Eric Ward vs. Kansas (2012)	12
	Alex Torres vs. Kansas State (2011)	12
	Darrin Moore vs. Texas State (2011)	12
	Michael Crabtree vs. Oklahoma (2007)	12
	Michael Crabtree vs. Colorado (2007)	12
	Danny Amendola vs. UTEP (2007)	12
	Michael Crabtree vs. SMU (2007)	12
	Ricky Williams vs. Oklahoma (2001)	12
	Nehemiah Glover vs. Nebraska (2004)	12
	Lloyd Hill vs. Wyoming (1992)	12
	Leonard Harris vs. Houston (1983)	12
	Larry Gilbert vs. Florida State (1966)	12
33.	RJ Turner vs. Iowa State (2019)	11
	KeSean Carter vs. Texas (2019)	11
	Keke Coutee vs. South Florida (2017)	11
	Dylan Cantrell vs. Baylor (2017)	11
	Keke Coutee vs. Houston (2017)	11
	Dylan Cantrell vs. Kansas State (2016)	11
	Brad Marquez vs. Central Arkansas (2014)	11
	Eric Ward vs. Kansas State (2013)	11
	Darrin Moore vs. Minnesota (2012)	11
	Eric Ward vs. Kansas State (2012)	11
	Detron Lewis vs. Houston (2010)	11
	Detron Lewis vs. Baylor (2010)	11
	Lyle Leong vs. SMU (2010)	11
	Alex Torres vs. Oklahoma (2009)	11
	Aaron Crawford vs. Oklahoma (2007)	11
	Danny Amendola vs. Missouri (2007)	11
	Michael Crabtree vs. Rice (2007)	11
	Joel Filani vs. Minnesota (2006)	11
	Shannon Woods vs. Missouri (2006)	11
	Joel Filani vs. Missouri (2006)	11
	Joel Filani vs. Nebraska (2005)	11
	Trey Haverty vs Baylor (2004)	11
	Nehemiah Glover vs. Texas (2004)	11
	Taurean Henderson vs. Iowa State (2002)	11
	Taurean Henderson vs. Colorado (2002)	11
	Carlos Francis vs. Nebraska (2001)	11
	Wes Welker vs. Texas A&M (2001)	11

RECEIVING RECORDS

SINGLE-GAME RECORDS

	Donnie Hart vs. North Texas (1997)	11
	Donnie Hart vs. Baylor (1997)	11
	Malcolm McKenzie vs. North Texas (1997)	11
63.	Myles Price vs. Baylor (2023)	10
	Cameron Batson vs. Iowa State (2017)	10
	Jonathan Giles vs. Oklahoma (2016)	10
	Keke Coutee vs. Oklahoma (2016)	10
	Jakeem Grant vs. LSU (2015)	10
	Devin Lauderdale vs. Kansas State (2015)	10
	Adam Jones vs. Baylor (2011)	10
	Eric Ward vs. Texas A&M (2011)	10
	Lyle Leong vs. Northwestern (2010)	10
	Detron Lewis vs. Michigan State (2009)	10
	Michael Crabtree vs. Texas (2008)	10
	Eric Morris vs. Oklahoma State (2008)	10
	Eric Morris vs. Mississippi (2008)	10
	Aaron Crawford vs. Baylor (2007)	10
	Eric Morris vs. Colorado (2007)	10
	Michael Crabtree vs. Missouri (2007)	10
	Michael Crabtree vs. Iowa State (2007)	10
	Danny Amendola vs. Iowa State (2007)	10
	Danny Amendola vs. SMU (2007)	10
	Joel Filani vs. Texas A&M (2006)	10
	Joel Filani vs. UTEP (2006)	10
	Joel Filani vs. Kansas State (2005)	10
	Taurean Henderson vs. Kansas State (2005)	10
	Wes Welker vs. Mississippi (2003)	10
	Wes Welker vs. Oklahoma State (2003)	10
	Wes Welker vs. Texas A&M (2002)	10
	Taurean Henderson vs. Missouri (2002)	10
	Taurean Henderson vs. Baylor (2002)	10
	Mickey Peters vs. Oklahoma State (2001)	10
	Ricky Williams vs. SFA (2001)	10
	Shaud Williams vs. Utah State (2000)	10
	Lloyd Hill vs. Georgia (1993)	10
	Derrell Mitchell vs. NC State (1993)	10
	Lloyd Hill vs. Texas (1992)	10
	Donny Anderson vs. Arkansas (1965)	10
	Jerry Shipley vs. Baylor (1965)	10

SINGLE-GAME TOUCHDOWN LEADERS

1.	Derek Dorris vs. Kansas (2000)	4
2.	Bob Witucki vs. Arizona (1958)	3
	Tommy Doyle vs. Kansas State (1963)	3
	Lawrence Williams vs. Texas (1974)	3
	Ansel Cole vs. TCU (1985)	3
	Lloyd Hill vs. Texas (1992)	3
	Bryon Hanspard vs. SMU (1995)	3
	Anton Paige vs. New Mexico (2002)	3
	Nehemiah Glover vs. Missouri (2002)	3
	Mickey Peters vs. New Mexico (2003)	3
	Nehemiah Glover vs. Texas A&M (2003)	3
	Joel Filani vs. Missouri (2003)	3
	Robert Johnson vs. Texas A&M (2006)	3
	Joel Filani vs. Iowa State (2006)	3
	Joel Filani vs. Baylor (2006)	3
	Michael Crabtree vs. SMU (2007)	3
	Michael Crabtree vs. Rice (2007)	3
	Michael Crabtree vs. Northwestern St. (2007)	3
	Michael Crabtree vs. Oklahoma St. (2007)	3
	Michael Crabtree vs. Iowa State (2007)	3
	Michael Crabtree vs. SMU (2008)	3
	Michael Crabtree vs. Oklahoma State (2008)	3
	Lyle Leong vs. Kansas (2008)	3
	Lyle Leong vs. Rice (2009)	3
	Lyle Leong vs. SMU (2010)	3
	Lyle Leong vs. Iowa State (2010)	3
	Lyle Leong vs. Texas A&M (2010)	3
	Darrin Moore vs. New Mexico (2011)	3
	Alex Torres vs. Oklahoma (2011)	3
	Eric Ward vs. New Mexico (2012)	3
	Eric Ward vs. TCU (2012)	3
	Darrin Moore vs. West Virginia (2012)	3
	Brad Marquez vs. UTEP (2014)	3
	Brad Marquez vs. Baylor (2014)	3
	Jakeem Grant vs. LSU (2015)	3
	Jonathan Giles vs. Louisiana Tech (2016)	3
	Antoine Wesley vs. Houston (2018)	3

MISCELLANEOUS

Most Receptions by Class:

Freshman: 15, Michael Crabtree vs. UTEP (2007)
Sophomore: 16, Eric Ward vs. Baylor (2011)
Junior: 15, Jace Amaro vs. Oklahoma State (2013)
Senior: 15, Robert Johnson vs. SMU (2006)

Most Yards by Class:

Freshman: 244, Michael Crabtree at Rice (2007)
Sophomore: 241, Donnie Hart vs. Texas (1996)
Junior: 261, Antoine Wesley, vs. Houston (2018)
Senior: 251, Rodney Blackshear vs. Houston (1991)

Most Yards per Reception: 56.5
T.J. Vasher at West Virginia (2017); 2 rec.,113 yards

Longest Texas Tech Reception (Game): 95
Rodney Blackshear from Robert Hall vs. Houston (1991

LONGEST RECEPTIONS FROM SCRIMMAGE (80+)

	PLAYER	OPPONENT (YEAR)	GAIN	TOUCHDOWN
1.	Rodney Blackshear reception from Robert Hall	vs. Houston (1991)	95	Yes
2.	Cal Stevenson reception from Ernest Hawkins	vs. Texas A&M (1948)	90	Yes
	Jakeem Grant reception from Patrick Mahomes II	vs. Oklahoma State (2015)	90	No
4.	Brian Nelson reception from Rodney Allison	vs. TCU (1976)	88	Yes
5.	Donnie Hart reception from Zebbie Lethridge	vs. Texas (1996)	86	Yes
6.	James Gray reception from Billy Joe Tolliver	vs. Arizona (1988)	85	Yes
	Rodney Blackshear reception from Jamie Gill	vs. Arkansas (1990)	85	Yes
8.	John Roberts reception from John Riddle	vs. Arkansas (1957)	84	Yes
9.	Devin Lauderdale reception from Patrick Mahomes II	at Iowa State (2014)	82	Yes
	Michael Crabtree reception from Graham Harrell	at Nevada (2008)	82	Yes
11.	Quan Shorts reception from Patrick Mahomes II	vs. Baylor (2016)	81	Yes
	Dalton Rigdon reception from Jett Duffey	at West Virginia (2019)	81	Yes
13.	Don Schmidt reception from Jack Kirkpatrick	vs. Houston (1954)	80	Yes
	Mickie Barron reception from Ken Talkington	vs. Baylor (1958)	80	Yes
	Rodney Blackshear reception from Robert Hall	vs. Houston (1991)	80	Yes
	Jarrett Hicks reception from Sonny Cumbie	vs. Nebraska (2004)	80	Yes
	Keke Coutee reception from Patrick Mahomes II	vs. Baylor (2016)	80	Yes

RECEIVING RECORDS

SINGLE-SEASON RECORDS

SINGLE-SEASON RECEPTION LEADERS

1.	Michael Crabtree (2007)	134
2.	Danny Amendola (2007)	109
3.	Jace Amaro (2013)	106
4.	Taurean Henderson (2002)	98
5.	Wes Welker (2003)	97
	Michael Crabtree (2008)	97
7.	Keke Coutee (2017)	93
8.	Darrin Moore (2012)	92
	Ricky Williams (2001)	92
10.	Joel Filani (2006)	91

SINGLE-SEASON YARDAGE LEADERS

1.	Michael Crabtree (2007)	1,962
2.	Keke Coutee (2017)	1,429
3.	Antoine Wesley (2018)	1,410
4.	Jace Amaro (2013)	1,352
5.	Joel Filani (2006)	1,300
6.	Jakeem Grant (2015)	1,268
7.	Lloyd Hill (1992)	1,261
8.	Danny Amendola (2007)	1,245
9.	Carlos Francis (2003)	1,177
	Jarrett Hicks (2004)	1,177
11.	Michael Crabtree (2008)	1,165

SINGLE-SEASON TOUCHDOWN LEADERS

1.	Michael Crabtree (2007)	22
2.	Michael Crabtree (2008)	19
	Lyle Leong (2010)	19
4.	Jonathan Giles (2016)	13
	Darrin Moore (2012)	13
	Jarrett Hicks (2004)	13
	Joel Filani (2006)	13
8.	Eric Ward (2012)	12
	Lloyd Hill (1992)	12
	Mickey Peters (2003)	12

MISCELLANEOUS

Most Receptions by Class:	
Freshman:	134, Michael Crabtree (2007)
Sophomore:	97, Michael Crabtree (2008)
Junior:	106, Jace Amaro (2013)
Senior:	109, Danny Amendola (2007)
Most Yards by Class:	
Freshman:	1,962, Michael Crabtree (2007)
Sophomore:	1,177, Jarrett Hicks (2004)
Junior:	1,429, Keke Coutee (2017)
Senior:	1,300, Joel Filani (2006)
Most Yards/Reception:	22.1,Rodney Blackshear (1990)
Most 100-Yard Games:	11, Michael Crabtree (2007)

▲ **JOEL FILANI** hauled in 23 touchdown catches during his Red Raider career from 2003-06.

CAREER RECORDS

CAREER RECEPTION LEADERS

1.	Taurean Henderson (2002-05)	302
2.	Wes Welker (2000-03)	259
3.	Eric Ward (2010-13)	255
	Jakeem Grant (2011-15)	255
5.	Detron Lewis (2007-10)	238
6.	Michael Crabtree (2007-08)	231
7.	Nehemiah Glover (2001-04)	223
8.	Carlos Francis (2000-03)	216
9.	Danny Amendola (2004-07)	204
10.	Jarrett Hicks (2003-06)	198

CAREER YARDAGE LEADERS

1.	Jakeem Grant (2011-15)	3,289
2.	Michael Crabtree (2007-08)	3,127
3.	Wes Welker (2000-03)	3,069
4.	Lloyd Hill (1990-93)	3,059
5.	Carlos Francis (2000-03)	3,027
6.	Eric Ward (2010-13)	2,863
7.	Jarrett Hicks (2003-06)	2,859
8.	Detron Lewis (2007-10)	2,729
9.	Nehemiah Glover (2001-04)	2,725
10.	Joel Filani (2003-06)	2,667

CAREER TOUCHDOWN LEADERS

1.	Michael Crabtree (2007-08)	41
2.	Lyle Leong (2007-10)	32
3.	Eric Ward (2010-13)	31
4.	Jarrett Hicks (2003-06)	30
5.	Jakeem Grant (2011-15)	27
6.	Joel Filani (2003-06)	23
7.	Darrin Moore (2010-12)	22
	Mickey Peters (2000-03)	22
9.	Carlos Francis (2000-03)	21
	Wes Welker (2000-03)	21
	Nehemiah Glover (2001-04)	21
	T.J. Vasher (2017-20)	21

MISCELLANEOUS

Most Yards per Reception:	20.4
	Rodney Blackshear (1987-91)
Most Touchdowns:	41, Michael Crabtree (2007-08)
Most 100-Yard Receiving Games:	15
	Michael Crabtree (2007-08)

▲ **JAKEEM GRANT** inked his name in the Texas Tech record book in 2015 as he passed Michael Crabtree as the school's all-time leading receiver.

TOTAL OFFENSE RECORDS

SINGLE-GAME RECORDS

SINGLE-GAME YARDAGE LEADERS

1.	Patrick Mahomes II vs. Oklahoma (2016)	819
2.	B.J. Symons at Mississippi (2003)	681
3.	Graham Harrell at Oklahoma St. (2007)	643
4.	Patrick Mahomes II vs. Baylor (2014)	625
5.	B.J. Symons at NC State (2003)	618
6.	Cody Hodges vs. Kansas State (2005)	604
7.	Alan Bowman vs. Houston (2018)	602
8.	Patrick Mahomes II at Arizona St. (2016)	584
9.	Patrick Mahomes II vs. Baylor (2016)	580
10.	Graham Harrell vs. E. Washington (2008)	538
11.	B.J. Symons vs. Iowa State (2003)	529
	B.J. Symons at Oklahoma State (2003)	529

Most Plays: 100
Patrick Mahomes II vs Oklahoma (2016); 12 rush, 88 pass

Most Yards by Class:
Freshman: 625, Patrick Mahomes II vs. Baylor (2014)
Sophomore: 526, Mahomes II vs. Oklahoma St (2015)
Junior: 819, Patrick Mahomes II vs. Oklahoma (2016)
Senior: 661, B.J. Symons at Mississippi (2003)

Most Touchdowns Responsible For: 8
B.J. Symons vs. Texas A&M (2003)

SINGLE-SEASON RECORDS

SINGLE-SEASON ATTEMPT LEADERS

1.	Kliff Kingsbury (2002)	814
2.	Graham Harrell (2007)	751
3.	B.J. Symons (2003)	740
4.	Patrick Mahomes II (2016)	722
5.	Patrick Mahomes II (2015)	704
6.	Sonny Cumbie (2004)	694
7.	Graham Harrell (2008)	667
8.	Kliff Kingsbury (2000)	663
9.	Graham Harrell (2006)	649
10.	Cody Hodges (2005)	640

Most Plays: 814
Kliff Kingsbury (2002); 102 rush, 712 pass

Most Yards by Class:
Freshman: 2,612, Alan Bowman (2018)
Sophomore: 5,109, Patrick Mahomes II (2015)
Junior: 5,614, Graham Harrell (2007)
Senior: 5,976, B.J. Symons (2003)

Most Yards per Game: 459.7, B.J. Symons (2003)

SINGLE-SEASON YARDAGE LEADERS

1.	B.J. Symons (2003)	5,976
2.	Graham Harrell (2007)	5,614
3.	Patrick Mahomes II (2016)	5,337
4.	Patrick Mahomes II (2015)	5,109
5.	Graham Harrell (2008)	5,096
6.	Kliff Kingsbury (2002)	4,903
7.	Sonny Cumbie (2004)	4,575
8.	Graham Harrell (2006)	4,489
9.	Cody Hodges (2005)	4,429
10.	Seth Doege (2012)	4,274

SINGLE-SEASON TOUCHDOWNS RESPONSIBLE FOR

1.	B.J. Symons (2003)	57
2.	Patrick Mahomes II 2016)	53
3.	Graham Harrell (2007)	52
4.	Graham Harrell (2008)	51
5.	Kliff Kingsbury (2002)	47
6.	Patrick Mahomes II (2015)	46
7.	Graham Harrell (2006)	40
8.	Seth Doege (2012)	39
9.	Taylor Potts (2010)	37
10.	Sonny Cumbie (2004), Cody Hodges (2005), Nic Shimonek (2017)	34

CAREER RECORDS

CAREER ATTEMPTS LEADERS

1.	Kliff Kingsbury (1999-02)	2,158
2.	Graham Harrell (2005-08)	2,124
3.	Patrick Mahomes II (2014-)	1,657
4.	Zebbie Lethridge (1994-97)	1,539
5.	Robert Hall (1990-93)	1,341
6.	Ron Reeves (1978-81)	1,333
7.	Seth Doege (2009-12)	1,300
8.	Taylor Potts (2007-10)	1,165
9.	Billy Joe Tolliver (1985-88)	1,150
10.	B.J. Symons (2000-03)	864

Most Plays: 2,158
Kliff Kingsbury (1999-02); 275 rush, 1,883 pass

CAREER TOTAL OFFENSE LEADERS

1.	Graham Harrell (2005-08)	15,611
2.	Kliff Kingsbury (1999-01)	12,263
3.	Patrick Mahomes II (2014-16)	12,097
4.	Seth Doege (2009-12)	8,700
5.	Robert Hall (1990-93)	8,489
6.	Zebbie Lethridge (1994-97)	7,690
7.	Taylor Potts (2007-10)	7,653
8.	B.J. Symons (2000-03)	6,586
9.	Billy Joe Tolliver (1985-88)	6,475
10.	Davis Webb (2013-15)	5,567

Most Yards: 15,611
Graham Harrell (2005-08); -182 rush, 15,793 pass

Most Yards per Game: 278.7, Kliff Kingsbury (1999-02)

CAREER TOUCHDOWNS RESPONSIBLE FOR

1.	Graham Harrell (2005-08)	146
2.	Patrick Mahomes II (2014-16)	115
3.	Kliff Kingsbury (1999-02)	100
4.	Seth Doege (2009-12)	75
5.	Zebbie Lethridge (1994-97)	71
6.	Taurean Henderson (2002-05)	69
7.	Taylor Potts (2007-10)	66
8.	B.J. Symons (2000-03)	61
9.	James Gray (1986-89)	52
10.	Davis Webb (2013-15)	49

ALL-PURPOSE RECORDS

SINGLE-GAME RECORDS

SINGLE-GAME YARDAGE LEADERS

1.	Byron Hanspard vs. Baylor (1996)	347
2.	Donny Anderson vs. Oklahoma St. (1965)	341
3.	Wes Welker at Texas A&M (2002)	327
4.	Jakeem Grant vs. Oklahoma State (2015)	323
5.	Donny Anderson vs. TCU (1965)	303
6.	James Hadnot vs. New Mexico (1978)	297
7.	Leonard Harris vs. Houston (1983)	283
8.	Rodney Blackshear vs. Houston (1991)	274
9.	Byron Hanspard vs. Oklahoma St. (1996)	272
10.	Wes Welker vs. Kansas (2000)	271

Yards by Class:
Freshman: 271, Wes Welker vs. Kansas (2000)
Sophomore: 269, Byron Hanspard vs. Houston (1995)
Junior: 347, Byron Hanspard vs. Baylor (1996)
Senior: 341, Donny Anderson vs. Oklahoma St. (1965)

SINGLE-SEASON RECORDS

SINGLE-SEASON YARDAGE LEADERS

1.	Jakeem Grant (2015)	2,353
2.	Byron Hanspard (1996)	2,276
3.	Donny Anderson (1965)	2,107
4.	Wes Welker (2002)	2,055
5.	Michael Crabtree (2007)	1,978
6.	Eric Stephens (2010)	1,951
7.	Byron Morris (1993)	1,902
8.	Byron Hanspard (1995)	1,848
9.	Shannon Woods (2006)	1,808
10.	Keke Coutee (2017)	1,759

Yards by Class:
Freshman: 1,978, Michael Crabtree (2007)
Sophomore: 1,848, Byron Hanspard (1995)
Junior: 2,276, Byron Hanspard (1996)
Senior: 2,353, Jakeem Grant (2015)

Yards per Game: 206.9, Byron Hanspard (1996)

CAREER RECORDS

CAREER YARDAGE LEADERS

1.	Wes Welker (2000-03)	5,730
2.	Jakeem Grant (2011-15)	5,657
3.	Taurean Henderson (2002-05)	5,308
4.	Donny Anderson (1963-65)	5,156
5.	Byron Hanspard (1994-96)	5,115
6.	Ricky Williams (1997-01)	5,024
7.	James Gray (1986-89)	4,796
8.	DeAndre Washington (2011-15)	4,633
9.	Eric Stephens (2009-12)	4,488
10.	Shannon Woods (2005-08)	3,979

Yards per Game: 171.9, Donny Anderson (1963-65)

SCORING RECORDS

SINGLE-GAME RECORDS

Points:	30
	Billy Taylor vs. TCU (1977);
	James Gray vs. Rice (1989);
	Byron Hanspard vs. SMU (1995);
	Taurean Henderson vs. Kansas State (2005)
Touchdowns:	5
	Billy Taylor vs. TCU (1977)
	[5 rushing/0 receiving];
	James Gray vs. Rice (1989)
	[4 rushing/1 receiving];
	Byron Hanspard vs. SMU (1995)
	[2 rushing/3 receiving];
	Taurean Henderson vs. Kansas State (2005)
	[3 rushing/2 receiving]
Points by Kicking:	18
	Ryan Bustin, at Kansas (2013); 4 FG, 6 PAT
Field Goals Made:	4
	13 times; last, Jonathan Garibay vs. Baylor (2020)
Longest Field Goal Made:	62
	Jonathan Garibay vs. Iowa State (2021)

LONGEST FIELD GOALS

1.	Jonathan Garibay vs. Iowa State (2021)	62
2.	Bill Adams vs. Texas A&M (1977)	57
3.	Kenny Vinyard vs. TCU (1966)	55
	David Mellot vs. New Mexico (1975)	55
	Ricky Gann vs. Houston (1984)	55
	Jaret Greaser vs. Texas (1996)	55
	Gino Garcia vs. TCU (2023)	55
8.	Kenny Vinyard vs. Texas (1967)	54
	Gino Garcia at Wyoming (2023)	54
10.	Bill Adams vs. SMU (1978)	53
	Jaret Greaser vs. Kansas State (1996)	53
	Tony Rogers vs. Kansas State (1996)	53
	Chris Birkholz vs. Texas (1998)	53

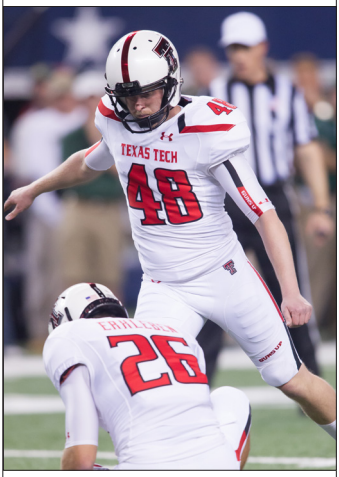

▲ RYAN BUSTIN

SINGLE-SEASON RECORDS

SINGLE-SEASON SCORING LEADERS

1.	Byron Morris (1993); 22 TD, 1 conversion	134
2.	Taurean Henderson (2005); 22 TD	132
	Michael Crabtree (2007); 22 TD	132
4.	Ryan Bustin (2013); 23 FG, 52 PAT	121
5.	James Gray (1989); 20 TD	120
6.	Michael Crabtree (2008); 19 TD	114
	Lyle Leong (2010); 19 TD	114
8.	Ryan Bustin (2012); 17 FG, 59 PAT	110
9.	Byron Hanspard (1995); 18 TD	108
	Ricky Williams (2001); 18 TD	108
	Taurean Henderson (2004); 18 TD	108

SINGLE-SEASON TOUCHDOWN LEADERS

1.	Byron Morris (1993)	22
	Taurean Henderson (2005)	22
	Michael Crabtree (2007)	22
4.	James Gray (1989)	20
5.	Michael Crabtree (2008)	19
	Lyle Leong (2010)	19
7.	Byron Hanspard (1995)	18
	Ricky Williams (2001)	18
	Taurean Henderson (2004)	18
10.	Donny Anderson (1965)	17
	Lyle Leong (2010)	17

SINGLE-SEASON TOUCHDOWNS RESPONSIBLE FOR

1.	B.J. Symons (2003)	57
2.	Patrick Mahomes II (2016)	53
3.	Graham Harrell (2007)	52
4.	Graham Harrell (2008)	51
5.	Kliff Kingsbury (2002)	47
6.	Patrick Mahomes II (2015)	46
7.	Graham Harrell (2006)	40
8.	Seth Doege (2012)	39
9.	Taylor Potts (2010)	37
10.	Sonny Cumbie (2004)	34
	Cody Hodges (2005)	34
	Nic Shimonek (2017)	34

Points by Class:	
Freshman:	132, Michael Crabtree (2007)
Sophomore:	114, Michael Crabtree (2008)
Junior:	121, Ryan Bustin (2013)
Senior:	134, Byron Morris (1993)
Points per Game:	12.2, Byron Morris (1993)
Touchdowns:	22, Byron Morris (1993);
	Taurean Henderson (2005); Michael Crabtree (2007)

SINGLE-SEASON FIELD GOAL LEADERS

1.	Ryan Bustin (2013)	23
2.	Trey Wolff (2022)	21
3.	Trey Wolff (2019)	20
4.	Clayton Hatfield (2018)	17
	Ryan Bustin (2012)	17
	Lin Elliott (1991)	17
	Ricky Gann (1984)	17
	Bill Adams (1979)	17
9.	Bill Adams (1978)	16
	Chris Birkholz (1998)	16
	Gino Garcia (2023)	16
12.	Brian Hall (1976)	15
	Scott Segrist (1988)	15
	Alex Trlica (2006)	15
	Jonathan Garibay (2021)	15

SINGLE-SEASON PAT LEADERS

1.	Alex Trlica (2007)	67
2.	Keith Toogood (2003)	66
3.	Clayton Hatfield (2016)	65
4.	Alex Trlica (2005)	60
	Matt Williams (2009)	60
6.	Ryan Bustin (2012)	59
7.	Matt Williams (2010)	56
8.	Alex Trlica (2004)	55
	Clayton Hatfield (2018)	55
10.	Robert Treece (2002)	54

Most Points by Kicking:	121
	Ryan Bustin (2013); 23 FG, 52 PAT
Conversions Made:	67, Alex Trlica (2007)
Conversions Attempted:	70
	Keith Toogood (2003); Clayton Hatfield (70)
Field Goals Made:	23, Ryan Bustin (2013)
Field Goals Attempted:	27, Ryan Bustin (2013)
Field Goal Percentage:	.938
	Jonathan Garibay (2021); 15-of-16
Most PAT Kicks, No Misses:	67, Alex Trlica (2007)
Perfect PAT Seasons:	17 Times
	1972, Don Grimes (34-of-34);
	1978, Bill Adams (26-of-26);
	1990, Lin Elliott (32-of-32);
	1995, Tony Rogers (37-of-37);
	2001, Robert Treece (49-of-49);
	2002, Robert Treece (54-of-54);
	2004, Alex Trlica (55-of-55);
	2005, Alex Trlica (60-of-60);
	2006, Alex Trlica (51-of-51);
	2007, Alex Trlica (67-of-67);
	2008, Matt Williams (33-of-33);
	2010, Matt Williams (56-of-56);
	2011, Donnie Carona (50-of-50);
	2012, Ryan Bustin (59-of-59);
	2017, Clayton Hatfield (22-of-22);
	2018, Clayton Hatfield (55-of-55)
	2023, Gino Garcia (40-of-40)

SCORING RECORDS

CAREER RECORDS

CAREER SCORING LEADERS

1.	Taurean Henderson (2002-05); 69 TD	414
2.	Alex Trlica (2004-07); 48 FG, 233 PAT	377
3.	Clayton Hatfield (2015-18); 50 FG, 195 PAT	345
4.	James Gray (1986-89); 52 TD	312
5.	Ryan Bustin (2012-14); 50 FG, 153 PAT	303
6.	Ricky Williams (1997-01); 42 TD	252
7.	Michael Crabtree (2007-08); 41 TD	246
8.	Shannon Woods (2005-08); 40 TD	240
9.	Trey Wolff (2019-22); 42 FB, 107 PAT	233
10.	Byron Hanspard (1994-96); 38 TD	228

CAREER TOUCHDOWN LEADERS

1.	Taurean Henderson (2002-05)	69
2.	James Gray (1986-89)	52
3.	Ricky Williams (1997-01)	42
4.	Michael Crabtree (2007-08)	41
5.	Shannon Woods (2005-08)	40
6.	Byron Hanspard (1994-96)	38
7.	Byron Morris (1991-93)	37
8.	Jakeem Grant (2012-15)	33
9.	Bobby Cavazos (1951-53)	32
	Baron Batch (2006, 2008-10)	32
	Lyle Leong (2007-10)	32

CAREER FIELD GOAL LEADERS

1.	Ryan Bustin (2012-14)	50
	Clayton Hatfield (2015-18)	50
3.	Alex Trlica (2004-07)	48
4.	Bill Adams (1977-79)	43
5.	Trey Wolff (2019-22)	42
6.	Ricky Gann (1981-84)	41
	Scott Segrist (1985-88)	41
8.	Lin Elliott (1988-91)	40
9.	Jon Davis (1991-94)	35
	Chris Birkholz (1998-00)	35
11.	Don Grimes (1971-73)	29

CAREER PAT LEADERS

1.	Alex Trlica (2004-07)	233
2.	Clayton Hatfield (2015-18)	195
3.	Ryan Bustin (2012-14)	153
4.	Matt Williams (2008-10)	149
5.	Trey Wolff (2019-22)	107
6.	Jon Davis (1991-94)	103
7.	Lin Elliott (1988-91)	100
8.	Robert Treece (2001-02)	97
9.	Scott Segrist (1985-88)	92
10.	Chris Birkholz (1998-00)	88

Points per Game: 9.4, Michael Crabtree (2007-08), 246 points, 26 games

Points by Kicking: 377
Alex Trlica (2004-07); 48 FG, 233 PAT

Conversions Made: 233, Alex Trlica (2004-07)

Conversions Attempted: 233, Alex Trlica (2004-07)

Field Goals Made: 50, Ryan Bustin (2012-14)
Clayton Hatfield (2015-18)

Field Goals Attempted: 73, Alex Trlica (2004-07)

Field Goal Percentage: .852
Jonathan Garibay (2020-21); 23-of-27

Consecutive Field Goals Made (Career): 13
Clayton Hatfield (2018); Jonathan Garibay (2021)

▲ **JONATHAN GARIBAY** became known for his late-game heroics during his Texas Tech career with three game-winning field goals, possibly none more memorable than his 62-yarder against Iowa State that pushed the Red Raiders to bowl eligibility in 2021. It marked the longest field goal in school history.

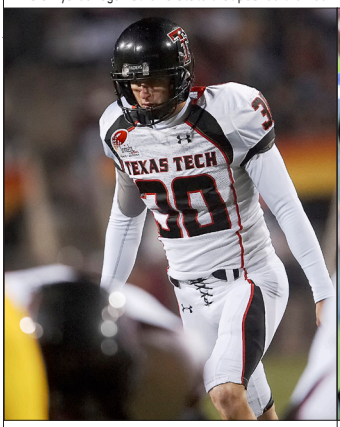

▲ ALEX TRILICA

▲ BARON BATCH

▲ CLAYTON HATFIELD

DEFENSIVE RECORDS

SINGLE-GAME RECORDS

Tackles: 30, Donald Harris vs. Arizona (1988)
Fumble Return for Touchdown: 1, several times; most recently, Zech McPhearson vs. W. Virginia (2020)
Interceptions: 3, Daniel Charbonnet vs. SMU (2008); Darcel McBath at Kansas (2008)
Interception Return for Touchdown: 1, several times; most recently, Malik Dunlap vs. Tarleton State (2023)
Longest Fumble Return: 100 Douglas Coleman III vs. Texas (2016)
Longest Interception Return: 98 Dave Parks vs. Colorado (1962)

CAREER RECORDS

Tackles: 500, Lawrence Flugence (1999-02)
Tackles for Loss: 53, Montae Reagor (1995-98)
Tackles for Loss Yards: 205, Montae Reagor (1995-98)
Sacks: 34.0, Aaron Hunt (1999-02)
Sack Yards: 170, Aaron Hunt (1999-02)
Fumble Recoveries: 7, Zach Thomas (1992-95)
Fumble Returns for Touchdowns: 3 Paul McClendon (1998-2001)
Interceptions: 25, Tracy Saul (1989-91)
Interception Returns for Touchdowns: 4 Marcus Coleman (1992-95)

CAREER TACKLE LEADERS

1.	Lawrence Flugence (1999-02)	500
2.	Brad Hastings (1983-86)	480
3.	Kevin Curtis (1998-01)	430
4.	Michael Johnson (1984-87)	393
5.	Zach Thomas (1992-95)	390
6.	Matt Wingo (1988-91)	385
7.	Jordyn Brooks (2016-19)	367
8.	Shawn Banks (1992-95)	365
9.	Cody Davis (2009-12)	362
10.	Ryan Aycock (2000-03)	338

CAREER SACK LEADERS

1.	Aaron Hunt (1999-02)	34.0
2.	Adell Duckett (2001-04)	28.0
3.	Montae Reagor (1995-98)	25.5
4.	Brandon Williams (2006-08)	22.5
5.	Keyunta Dawson (2003-06)	19.5
6.	Calvin Riggs (1983-86)	18.5
7.	James Mosley (1985-88)	17.0
	Shawn Jackson (1991-93)	17.0
9.	Eli Howard (2016-20)	16.5
10.	Pete Robertson (2011-14)	16.0

CAREER INTERCEPTION LEADERS

1.	Tracy Saul (1989-91)	25
2.	Elmer Tarbox (1936-38)	17
3.	John Thompson (1951-53)	14
	Tate Randle (1978-81)	14
5.	Boyd Cowan (1985-88)	12
	Vincent Meeks (2002-05)	12
	Darcel McBath (2005-08)	12
8.	Ryan Aycock (2000-03)	11
	Douglas Coleman III (2016-19)	11
10.	Kevin Curtis (1998-01)	10
	Dadrion Taylor-Demerson (2019-23)	10

▲ **LAWRENCE FLUGENCE** set the Texas Tech career record with 500 total tackles from 1999-02.

SINGLE-SEASON RECORDS

Tackles: 193, Lawrence Flugence (2002)*
Tackles for Loss: 24.5, Adell Duckett (2003)
Tackles for Loss Yards: 123 Adell Duckett (2003), Brandon Williams (2008)
Sacks: 15.0, Brandon Sharpe (2009)
Sack Yards: 104 Brandon Sharpe (2009), Brandon Williams (2008)
Fumble Recoveries: 4, Zach Thomas (1995); Paul McClendon (2001); Daniel Charbonnet (2008); Jah'Shawn Johnson (2015)
Fumble Returns for Touchdowns: 3 Paul McClendon (2001)
Interceptions: 11, Elmer Tarbox (1938)
Interception Return for Touchdowns: 2 David Rankin (1961); Marcus Coleman (1994); Darcel McBath (2008)
Most Passes Broken Up: 24, Joselio Hanson (2002)
Most Blocked Kicks: 3, Marcus Coleman (1992)

SINGLE-SEASON TACKLE LEADERS

1.	Lawrence Flugence (2002)	193
2.	Brad Hastings (1985)	171
3.	Lawrence Flugence (2000)	156
4.	Michael Johnson (1987)	154
5.	Brad Hastings (1986)	153
	Kevin Curtis (1999)	153
7.	Ryan Aycock (2002)	151
8.	Lawrence Flugence (2001)	145
9.	Brad Hastings (1984)	141
	Donald Harris (1988)	141
	James Mosley (1988)	141

SINGLE-SEASON TACKLES BY POSITION

End – Aaron Hunt (2002)	108
Tackle – Ecomet Burley (1974)	124
Linebacker – Lawrence Flugence (2002)	193
Cornerback – Leonard Jones (1985)	91
Safety – Kevin Curtis (1999)	153

** represents NCAA FBS record*

SINGLE-SEASON SACK LEADERS

1.	Brandon Sharpe (2009)	15.0
2.	Adell Duckett (2003)	14.0
3.	Brandon Williams (2008)	13.0
4.	Pete Robertson (2014)	12.0
	Aaron Hunt (2001)	12.0
6.	Shawn Jackson (1992)	11.0
7.	Calvin Riggs (1986)	10.5
	Montae Reagor (1997)	10.5
9.	Fred Petty (1991)	9.0
	Aaron Hunt (2002)	9.0
	McKinner Dixon (2008)	9.0

SINGLE-SEASON INTERCEPTION LEADERS

1.	Elmer Tarbox (1938)	11
2.	John Thompson (1951)	8
	Tracy Saul (1989)	8
	Tracy Saul (1991)	8
	Douglas Coleman III (2019)	8
6.	Teddy Roberts (1964)	7
	Darcel McBath (2008)	7
8.	Elmer Tarbox (1937)	6
	Tate Randle (1979)	6
	Boyd Cowan (1987)	6
	Bart Thomas (1994)	6
	Ryan Aycock (2003)	6

▲ **RYAN AYCOCK**

KICK/PUNT RETURN RECORDS

SINGLE-GAME KR RECORDS

Returns: 7, 2x, Ben McRoy vs. Nevada (2011)/ Drae McCray at Texas (2023)
Yards: 203, Ben McRoy vs. Nevada (2011)
Yards by Class:
Freshman: 182, Eric Stephens at Texas (2009)
Sophomore: 203, Ben McRoy vs. Nevada (2011)
Junior: 188, Drae McCray at Texas (2023)
Senior: 169, Donny Anderson vs. Oklahoma St. (1965)
Yards per Return: 60.0
Johnnie Mack vs. SMU (2003); 2-120 yards
Touchdowns: 1, several times; most recently, Drae McCray vs. Houston (2023), 100 yds.
100-Yard Returns: 7 times

LONGEST KICKOFF RETURNS

1.	Drae McCray vs. Houston (2023)	100
	Jakeem Grant vs. Oklahoma State (2015)	100
	Ivory McCann vs. New Mexico (2001)	100
	Keith Henderson vs. Houston (1984)	100
	Donny Anderson vs. Oklahoma St. (1965)	100
	Jack Kirkpatrick vs. Tulsa (1953)	100
	Jack Kirkpatrick vs West Texas St. (1953)	100
8.	Jakeem Grant vs. Minnesota (2012)	99
9.	Vincent Meeks at Oklahoma (2002)	98
10.	Jakeem Grant vs. Baylor (2012)	97
	Frank Graves vs. New Mexico (1951)	97

SINGLE-SEASON KR RECORDS

SINGLE-SEASON KICKOFF YARDAGE LEADERS

1.	Eric Stephens (2010); 44 returns	1,071
2.	Jakeem Grant (2015); 39 returns	1,017
3.	Ben McRoy (2011); 36 returns	899
4.	Eric Stephens (2009); 32 returns	823
5.	De'Quan Bowman (2018); 31 returns	782
6.	Drae McCray (2023); 26 returns	717
7.	Rodney Blackshear (1990); 24 returns	621
8.	Ivory McCann (2001); 22 returns	606
9.	Johnnie Mack (2003); 22 returns	546
10.	Donny Anderson (1965); 22 returns	541

SINGLE-SEASON KICKOFF RETURN LEADERS

1.	Eric Stephens (2010)	44
2.	Jakeem Grant (2015)	39
3.	Ben McRoy (2011)	36
4.	Eric Stephens (2009)	32
5.	De'Quan Bowman (2018)	31
6.	Ivory McCann (2002)	27
7.	Drae McCray (2023)	26
8.	Rodney Blackshear (1990)	24
9.	Jakeem Grant (2014)	23
	Tyrone Thurman (1988)	23
11.	Donny Anderson (1965)	22
	Ivory McCann (2001)	22
	Johnnie Mack (2003)	22

Touchdowns: 2
Jakeem Grant (2012, 2015), Jack Kirkpatrick (1953)

MISC. Single-Season Kickoff Records

Yards by Class:
Freshman: 823, Eric Stephens (2009)
Sophomore: 1,071, Eric Stephens (2010)
Junior: 717, Drae McCray (2023)
Senior: 1,017, Jakeem Grant (2015)
Yards per Return: 31.5
Keke Coutee (2017); 10-315 yards

CAREER KR RECORDS

CAREER KICKOFF YARDAGE LEADERS

1.	Jakeem Grant (2011-15); 87 returns	2,169
2.	Eric Stephens (2009-12); 82 returns	1,979
3.	Donny Anderson (1963-65); 56 returns	1,309
4.	Lawrence Williams (1972-74); 47 ret.	1,268
5.	Jakeem Grant (2012-14); 48 returns	1,152
6.	Ivory McCann (2001-02); 49 returns	1,101
7.	Ben McRoy (2010-11); 40 returns	977
8.	Wayne Walker (1985-88); 51 returns	959
9.	Johnnie Mack (2003-04); 43 returns	955
10.	Rodney Blackshear (1987-91); 37 ret.	899

CAREER KICKOFF RETURN LEADERS

1.	Jakeem Grant (2011-15)	87
2.	Eric Stephens (2009-12)	82
3.	Donny Anderson (1963-65)	56
4.	Wayne Walker (1985-88)	51
5.	Ivory McCann (2001-02)	49
6.	Lawrence Williams (1972-74)	47
7.	Johnnie Mack (2003-04)	43
8.	Mike Leinert (1965-67)	40
	Ben McRoy (2010-11)	40
10.	Tyrone Thurman (1985-88)	37
	Rodney Blackshear (1987-91)	37
	John Norman (1997-00)	37

Yards per Kick Return: 30.3
Ronnie Rice (1957-59); 19-577 yards
Kick Return Touchdowns: 4, Jakeem Grant (2011-15)

SINGLE-GAME PR RECORDS

Punt Returns: 8, Wes Welker vs. New Mexico (2001)
PR Yards: 166, Wes Welker vs. Texas A&M (2002)
Punt Return Yards by Class:
Freshman: 106, Tracy Saul vs. Texas (1989)
Sophomore: 102, Tyrone Thurman vs. Texas (1986)
Junior: 166, Wes Welker vs. Texas A&M (2002)
Senior: 145, Leonard Harris vs. TCU (1983)
Yards per Punt Return: 47.0
Larry Alford vs. Texas (1968); 3-141 yards
Punt Return Touchdowns: 1, several times; most recently; Eric Morris at Nevada (2008)

LONGEST PUNT RETURNS

1.	Tyrone Thurman vs. Texas (1986)	96
2.	Estil Carnes vs. New Mexico Normal (1931)	90
	Danny Amendola at Kansas State (2004)	90
4.	Wes Welker at Texas A&M (2002)	88
5.	Eric Morris at Nevada (2008)	86
6.	Wes Welker vs. Nebraska (2001)	85
7.	Larry Alford vs. Texas (1968)	84
	Leonard Harris vs. TCU (1983)	84
9.	Elmer Wilson vs. West Texas State (1951)	80
	John Norman vs. Baylor (1999)	80

SINGLE-SEASON PR RECORDS

SINGLE-SEASON PUNT RETURN YARDAGE LEADERS

1.	Wes Welker (2002); 57 returns	752
2.	Tyrone Thurman (1986); 33 returns	444
3.	Larry Alford (1968); 38 returns	430
4.	Tyrone Thurman (1985); 31 returns	419
5.	Wes Welker (2003); 33 returns	385
6.	Danny Amendola (2006); 41 returns	377
7.	Marc Dove (1971); 33 returns	374
8.	Danny Amendola (2004); 29 returns	371
9.	Leonard Harris (1982); 33 returns	365
10.	Wes Welker (2000); 28 returns	353

SINGLE-SEASON PUNT RETURN LEADERS

1.	Wes Welker (2002)	57
2.	Danny Amendola (2006)	41
3.	Larry Alford (1968)	38
4.	Tyrone Thurman (1987)	35
5.	Marc Dove (1971)	33
	Leonard Harris (1982)	33
	Tyrone Thurman (1986)	33
	Wes Welker (2003)	33
9.	Larry Alford (1967)	32
	Danny Amendola (2005)	32

Punt Return Touchdowns: 3, Wes Welker (2002)

Punt Return Yards by Class:
Freshman: 419, Tyrone Thurman (1985)
Sophomore: 444, Tyrone Thurman (1986)
Junior: 752, Wes Welker (2002)
Senior: 385, Wes Welker (2003)
Yards per Punt Return: 13.5
Tyrone Thurman (1985), 33 for 444 yards

CAREER PR RECORDS

CAREER PUNT RETURN YARDAGE LEADERS

1.	Wes Welker (2000-03)	1,761
2.	Tyrone Thurman (1985-88)	1,466
3.	Danny Amendola (2004-07)	1,283
4.	Tracy Saul (1989-92)	902
5.	Dane Johnson (1994-97)	876
6.	Leonard Harris (1981-83)	759
7.	Larry Alford (1967-68)	750
8.	Marc Dove (1969-71)	576
9.	John Norman (1997-00)	513
10.	Eric Morris (2005-08)	486

CAREER PUNT RETURN LEADERS

1.	Wes Welker (2000-03)	152
2.	Tyrone Thurman (1985-88)	126
3.	Danny Amendola (2004-07)	116
4.	Tracy Saul (1989-92)	90
5.	Dane Johnson (1994-97)	76
6.	Larry Alford (1967-68)	70
7.	Leonard Harris (1981-83)	68
8.	Cameron Batson (2014-17)	65
9.	Austin Zouzalik (2009-12)	55
	Mike Patterson (1976-77)	55
	Eric Morris (2005-08)	55

Punt Return Touchdowns: 8, Wes Welker (2000-03)

Yards per Punt Return: 12.0
Marc Dove (1969-71), 48 for 576 yards

PUNTING RECORDS

SINGLE-GAME RECORDS

Punts:	36, Charlie Calhoun vs. Centenary (1939)
Game (Since 1950):	12, Dennis Vance vs. Texas (1984)
Punting Average:	57.0
	Alex Reyes vs. Baylor (2004); 3 punts for 171 yards

LONGEST PUNTS

1.	Austin McNamara vs. West Virginia (2020)	87
2.	R.W. Moyers vs. West Texas State (1945)	85
3.	David Kuykendall vs. Arkansas (1975)	79
4.	Buddy Hill vs. Tulsa (1954)	78
	Ken Vinyard vs. Kansas (1966)	78
	Johnny Odom vs. Boston College (1971)	78
	Mark Bounds vs. Texas (1991)	78
8.	Robert King vs. Rice (1992)	77
	Robert King vs. Texas A&M (1993)	77
10.	Johnny Odom vs. SMU (1970)	76
11.	Johnny Odom vs. Texas (1970)	75
	Maury Buford vs. Texas A&M (1978)	75
	Robert King vs. Wyoming (1992)	75

SINGLE-SEASON RECORDS

Punts:	78, Maury Buford (1981)
Punting Average:	48.2
	Austin McNamara (2021); 42 punts for 2,023 yards

SINGLE-SEASON AVERAGE LEADERS

1.	Austin McNamara (2021)	48.2
2.	Mark Bounds (1991)	46.8
3.	Austin McNamara (2023)	46.3
	Austin McNamara (2020)	46.3
5.	Taylor Symmank (2015)	46.0
6.	Alex Reyes (2006)	45.2
7.	Austin McNamara (2019)	45.0
8.	Maury Buford (1981)	44.8
9.	Austin McNamara (2022)	44.3
10.	Maury Buford (1978)	44.1

CAREER RECORDS

Punts:	293, Maury Buford (1978-81)
Punting Average:	45.9
	Austin McNamara (2019-23); 247 punts for 11,341 yards

CAREER AVERAGE LEADERS

1.	Austin McNamara (2019-23)	45.9
2	Taylor Symmank (2012-15)	43.7
3.	Alex Reyes (2003-06)	43.3
4.	Maury Buford (1978-81)	43.2
5.	Robert King (1992-93)	42.6
6.	Ryan Erxleben (2009, 2011-13)	41.9
7.	Dominic Panazzolo (2017-18)	41.7
8.	Jeremy Hernandez (1996-98)	40.1
	Jamie Simmons (1986-89)	40.1
10.	Michael Barden (2015-18)	40.0

▲ **AUSTIN MCNAMARA** rewrote the Texas Tech record book for punting over his career as a Red Raider (2019-23). McNamara, who posted four of the top five all-time single-season averages, smashed the previous career average while also setting the top career average in the Big 12 and registered a Top 10 average in the NCAA (150+ att.).

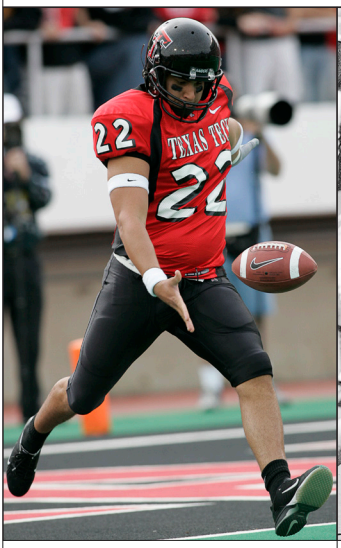

▲ ALEX REYES

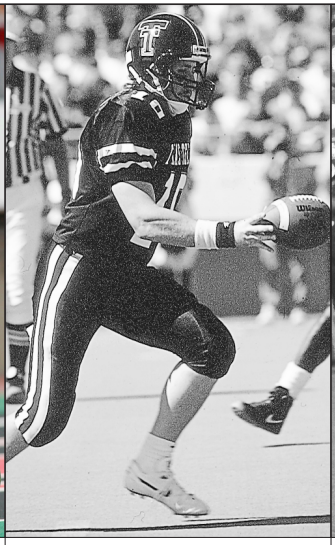

▲ MARK BOUNDS

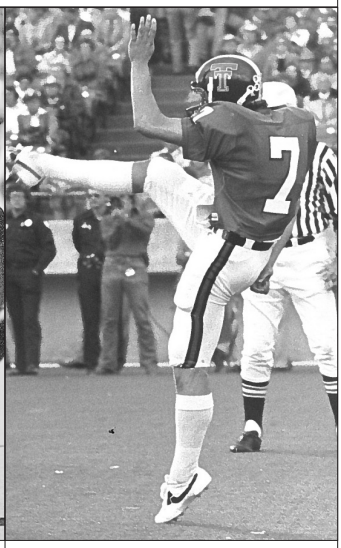

▲ MAURY BUFORD

TEAM RECORDS

▲ Texas Tech has rewritten its offensive record book since the turn of the century with 13 games of at least 700 yards of total offense since the 2000 season. The Red Raiders, led by **PATRICK MAHOMES II**, shattered the school record for total offense with 854 yards in 2016 in a memorable back-and-forth battle with Oklahoma.

SCORING

POINTS

Game:	120, Wayland (1925)
Game since 1950:	80, vs. Sam Houston State (2005)
Most First-Half Points:	52 , vs. Indiana State (2005)
Most Second-Half Points:	49, vs. Nebraska (2004)
Most First-Quarter Points:	28, vs. Kansas St. (2015) vs. Stephen F. Austin (2013), vs. Sam Houston St. (2005),
Most Second-Quarter Points:	35, vs. SMU (1990), vs. Indiana State (2005)
Most Third-Quarter Points:	28, vs. TCU (2004), vs. Kansas State (2005), vs. Northwestern State (2007)
Most Fourth-Quarter Points:	28, at Rice (1986) vs. NC State (2002) at Oklahoma State (2003); vs. Nebraska (2004)
Season – High:	586 (2015)
Season – Low:	245 (1997)

POINTS PER GAME

Season – High:	45.1 (2015); 586 points in 13 games
Season – Low:	22.3 (1997); 245 points in 11 games

TOUCHDOWNS

Game:	12 vs. Wayland (1925)
Game since 1950:	11 vs. Sam Houston State (2005)
Season – High:	79 (2008)
Season – Low:	29 (1998)

PAT'S MADE

Game:	11 vs. Sam Houston State (2005)
Season – High:	77 (2015)
Season – Low:	26 (1997)

FIELD GOALS MADE

Game:	4, 13 times; most recently vs. Baylor (2020)
Season – High:	23 (2013)
Season – Low:	7 (1999); 7 (2004); 7 (2008)

FIELD GOALS ATTEMPTED

Season – High:	28 (1998), 19-of-28
Season – Low:	13 (1999) 7-of-13; 13 (2008), 7-of-13

FIELD GOAL PERCENTAGE

Season:	93.8 (2021); 15-of-16

MISCELLANEOUS

Most Two-Point PATs Made:	5 1994, 5-of-8; 2002, 5-of-7
Most Two-Point PAT Attempts:	8 1990, 4-of-8; 1994, 5-of-8
Largest Deficit Erased:	31 vs. Minnesota (2006 Insight Bowl; Bowl Record) trailed 38-7 with 7:47 to play in the third quarter
Quickest Score into a Game:	17 seconds vs. North Texas (1988); Tolliver 73-yard pass to Walker
Most Safeties:	3 (1992)

TOP SCORING GAMES

1.	vs. Wayland (1925)	120
2.	vs. Sam Houston State (2005)	80
3.	vs. Trinity (1932)	79
4.	vs. Northwestern State (2007)	75
5.	vs. New Mexico A&M (1953)	71
6.	vs. TCU (2004)	70
	vs. Nebraska (2004)	70
8.	vs. UTEP (2015)	69
	vs. Stephen F. Austin (2016)	69
10.	vs. Kansas State (2009)	66
	vs. Iowa State (2015)	66

PASSING

ATTEMPTS

Game – High:	88 vs. Oklahoma (2016)
Game – Low:	10 vs. Texas (1997)
Season – High:	780 (2003)
Season – Low:	270 (1999)

COMPLETIONS

Game – High:	52, vs. Iowa State (2003), vs. Oklahoma (2016)
Game – Low:	3 vs. Texas (1997)
Season – High:	544 (2007)
Season – Low:	119 (1996)

COMPLETION PERCENTAGE

Game – High (min. 20 att.):	90.0 at New Mexico (2011); 45-of-50
Game – Low (min. 20 att.):	24.0 vs. Missouri (1995); 6-of-25
Season – High:	71.3 (2007); 544-of-763
Season – Low:	43.8 (1996)

YARDS

Game – High:	734, vs. Oklahoma (2016)
Game – Low:	42 vs. Rice (1989)
Season – High:	6,179 (2003)
Season – Low:	1,723 (1996)

YARDS PER COMPLETION

Game – High:	28.7 vs. Oklahoma (1999); 259 yards
Game – Low:	4.6 at Texas (2023)

TOUCHDOWNS

Game:	8, vs. Texas A&M (2003); at Baylor (2003); vs. Northwestern State (2007); vs. Rice (2009); vs. Kansas State (2009), vs. Kansas (2016)
Season:	53 (2003)

INTERCEPTIONS THROWN

Game:	5 vs. Rice (1990); vs. Colorado (2003)
Season – High:	30 (1938)
Season – Low:	6 (1996, 1997)

TOP 10 PASSING GAMES

1.	vs. Oklahoma (2016)	734
2.	vs. Kansas State (2005)	669
3.	at Mississippi (2003)	661
4.	vs. Sam Houston State (2005)	650
5.	at Oklahoma State (2007)	646
6.	vs. Baylor (2014)	609
7.	vs. Texas A&M (2003)	605
8.	at NC State (2003)	586
	vs. Baylor (2016)	586
10.	at Baylor (2003)	580

RUSHING

RUSHES

Game – High:	73 vs. Arizona (1989)
Game – Low:	7 at Texas (2007)

YARDS

Game – High:	620 vs. Trinity (1939)
Game – Low:	-17 vs. Texas (2004)
Season – High:	3,342 (1932)
Season High Since 1950:	2,505 (1989)
Season – Low:	771 (2007)

TEAM RECORDS

TOUCHDOWNS

Game:	12 vs. Wayland (1925), vs. Trinity (1932)
Game Since 1950:	7, vs. Lamar (2018)
Season:	30 (1993)

YARDS PER RUSH

Season – High:	7.7 (1989); 581 rush for 2,505 yards
Season – Low:	3.1 (2007); 246 rush for 771 yards

TOTAL OFFENSE

PLAYS

Game – High:	111 vs. Iowa State (2003)
Game – Low:	46 vs. Nebraska (1997)
Season – High:	1,155 (2002)
Season – Low:	732 (1997)

YARDS

Game – High:	1,271 vs. Wayland (1925)
Game High Since 1950:	854, vs. Oklahoma (2016)
Game – Low:	93 vs. Miami (1990)
Season – High:	7,576 (2003)
Season – Low:	3,401 (1997)

TOP 10 GAMES SINCE 1950

1.	vs. Oklahoma (2016)	854
2.	vs. Iowa State (2015)	776
3.	vs. Iowa State (2003)	775
4.	vs. Sam Houston State (2005)	770
5.	vs. Stephen F. Austin (2016)	758
6.	vs. Kansas State (2009)	739
7.	vs. Stephen F. Austin (2013)	731
8.	at Oklahoma State (2007)	718
9.	at Baylor (2003)	716
10.	at Mississippi (2003)	713

PENALTIES

PENALTIES

Game – High:	25 vs. Rice (1970)
Game – Low:	1, seven times
vs. Rice (1991), vs. Texas A&M (1992), vs. Arkansas (1988), at TCU (2016), at Kansas (2021), at Iowa State (2022), vs. Houston (2023)	
Season – High:	120 (2009)
Season – Low:	28 (1961)

YARDS PENALIZED

Game – High:	183 at Rice (2007)
Game – Low:	5, five times
vs. Texas A&M (1992), vs. Arkansas (1988), at TCU (2016), at Kansas (2021), vs. Houston (2023)	
Season – High:	1,070 (2014)

FIRST DOWNS

FIRST DOWNS

Game – High:	45 vs. Iowa State (2003)
Game – Low:	6, two times vs. Kansas State (1997), vs. Nebraska (1997)
Season – High:	418 (2003)
Season – Low:	186 (1999)

TURNOVERS

TURNOVERS

Game:	8 vs. Rice (1990)
Season – High:	38 (1990)
Season – Low:	13 (2016)

FUMBLES

Game:	8 vs. Texas A&M (1991)
Season – High:	35 (1990)
Season – Low:	11 (2023)

FUMBLES LOST

Game:	5 vs. New Mexico (1994)
Season – High:	21 (1990)
Season – Low:	5 (2000, 2001, 2023)

INTERCEPTIONS THROWN

Game:	5 vs. Rice (1990); vs. Colorado (2003); vs. Oklahoma (2003)
Season – High:	23 (2003)
Season – Low:	6 (1996, 1997)

TURNOVER MARGIN

Season – High:	+12 (1991, 1993, 1997)
Season – Low:	-14 (2013)

PUNTING

PUNTS

Game:	39 vs. Centenary (1939)
Game Since 1950:	14 vs. Kansas State (1996)
Season – High:	78 (1981)
Season – Low:	26 (2008)

PUNTING AVERAGE

Game – High:	57.0, vs. Baylor (2004); 3 punts for 171 yards
Game – Low:	24.4, at Oklahoma (2002); 5 punts for 122 yards
Season – High:	48.2 (2021)
Season – Low:	35.6 (2007)

PUNT RETURNS

RETURNS

Returns (Game):	22 vs. Centenary (1939)
Game Since 1950:	13 vs. Iowa State (1967)
Returns (Season):	59 (2002)
Yards (Season):	766 (2002)
Yards Per Return (Season):	12.9 (2002)
Touchdowns (Season):	3 (2002)

KICK RETURNS

RETURNS

Most Kickoff Returns (Season):	59 (2010, 2011)
Most Kickoff Return Yards (Season):	1,319 (2010)
Highest Kickoff Return Avg. (Season):	24.4 (2009)
Kickoff Return Touchdowns (Season):	2 (1953, 2012, 2015)

DEFENSE

RUSH DEFENSE

Fewest Yards Allowed (Game):	-45 vs. Arizona (1933)
Fewest Yards Allowed (Since 1950):	-13 vs. SMU (1992)
Fewest Yards Allowed (Season):	871 (1932)

PASS DEFENSE

Fewest Yards Allowed (Game):	0 vs. Centenary (1939), vs. Texas A&M (1954), vs. Oklahoma State (1974), vs. Arkansas (1974)
Fewest Yards Allowed (Season):	1,623 (1994)

TOTAL DEFENSE

Fewest Yards Allowed (Game):	84 vs. Northwestern State (2012)
Fewest Yards Allowed (Season):	3,421 (1994)

SACKS

Most Sacks (Game):	8 vs. SMU (1993)
Most Sacks (Season):	41 (2009)
Most Yards Lost by Sacks (Game):	61 vs. SMU (1994)
Most Yards Lost by Sacks (Season):	265 (1997, 2009)

TAKEAWAYS

Most Takeaways (Game):	7 Houston (1993), Nebraska (2004)
Most Takeaways (Season):	35 (1989)
Most Opponent Fumbles (Game):	8, Baylor (1990)
Most Opponent Fumbles (Season):	36 (2007)
Most Opponent Fumbles Lost (Game):	4 Ohio State (1990), TCU (1993); Texas State (2011)
Most Opponent Fumbles Lost (Season):	16 (1989, 1993)
Most Interceptions (Game):	6 vs. New Mexico (1946), vs. Rice (1968), vs. Houston (1993)
Most Interceptions (Season):	30 (1938)
Most Interception Return Yards (Game):	160 vs. TCU (1990)
Most Interception Return Yards (Season):	366 (1990)
Most Interception Returns for TDs (Game):	2 vs. Oklahoma State (2000)
Most Interception Returns for TDs (Season):	3 (1994, 2001, 2008)

YEAR-BY-YEAR LEADERS

PASSING LEADERS

Year	Player	Comp	Att	Yards
2023	Behren Morton	182	293	1,757
2022	Donovan Smith	146	221	1,505
2021	Henry Colombi	96	149	1,291
2020	Alan Bowman	150	232	1,602
2019	Jett Duffey	239	367	2,840
2018	Alan Bowman	227	327	2,638
2017	Nic Shimonek	328	493	3,963
2016	Patrick Mahomes II	388	591	5,052
2015	Patrick Mahomes II	364	573	4,653
2014	Davis Webb	211	345	2,539
2013	Davis Webb	226	361	2,718
2012	Seth Doege	380	541	4,205
2011	Seth Doege	398	821	4,004
2010	Taylor Potts	369	551	3,726
2009	Taylor Potts	309	470	3,440
2008	Graham Harrell	442	626	5,111
2007	Graham Harrell	512	713	5,705
2006	Graham Harrell	412	617	4,555
2005	Cody Hodges	353	511	4,238
2004	Sonny Cumbie	421	642	4,742
2003	B.J. Symons	470	719	5,833
2002	Kliff Kingsbury	479	712	5,017
2001	Kliff Kingsbury	365	529	3,502
2000	Kliff Kingsbury	362	585	3,418
1999	Rob Peters	105	211	1,437
1998	Rob Peters	96	183	1,269
1997	Zebbie Lethridge	134	261	1,622
1996	Zebbie Lethridge	117	267	1,686
1995	Zebbie Lethridge	136	281	1,885
1994	Zebbie Lethridge	132	261	1,596
1993	Robert Hall	216	341	2,894
1992	Robert Hall	111	219	1,645
1991	Robert Hall	111	220	1,788
1990	Robert Hall	110	217	1,581
1989	Jamie Gill	105	186	1,464
1988	Billy Joe Tolliver	190	354	2,869
1987	Billy Joe Tolliver	97	196	1,422
1986	Billy Joe Tolliver	145	333	1,602
1985	Billy Joe Tolliver	61	124	863
1984	Aaron Keesee	70	140	755
1983	Jim Hart	108	216	1,216
1982	Jim Hart	107	227	1,081
1981	Ron Reeves	109	254	1,376
1980	Ron Reeves	115	228	1,461
1979	Ron Reeves	51	120	656
1978	Ron Reeves	77	161	1,195
1977	Rodney Allison	50	83	589
1976	Rodney Allison	83	139	1,458
1975	Tommy Duniven	72	125	1,038
1974	Tommy Duniven	43	82	552
1973	Joe Barnes	73	125	978
1972	Joe Barnes	86	168	1,142
1971	Jimmy Carmichael	38	80	423
1970	Charles Napper	86	155	979
1969	Charles Napper	65	153	901
1968	Joe Matulich	73	125	864
1967	John Scovell	44	114	470
1966	John Scovell	107	232	1,323
1965	Tom Wilson	172	283	2,119
1964	Tom Wilson	65	119	777
1963	James Ellis	39	69	536
1962	Richard Mahan	26	67	260
1961	Doug Cannon	37	77	442
1960	Glen Amerson	33	88	464
1959	Ken Talkington	65	116	603
1958	Jerry Bell	48	99	435
1957	Jerry Bell	37	77	489
1956	Buddy Hill	24	52	326
1955	Buddy Hill	33	60	481
1954	Jerry Johnson	27	61	569
1953	Jack Kirkpatrick	22	46	343
1952	Jerry Johnson	48	109	702
1951	Junior Arterburn	39	87	622

RUSHING LEADERS

Year	Player	Rushes	Yards	Ypr
2023	Tahj Brooks	290	1,538	5.3
2022	Tahj Brooks	147	691	4.7
2021	Tahj Brooks	87	568	6.5
2020	SaRodorick Thompson Jr.	109	610	5.6
2019	SaRodorick Thompson Jr.	160	765	4.8
2018	Jett Duffey	79	369	4.7
2017	Justin Stockton	132	797	6.0
2016	Da'Leon Ward	103	428	4.2
2015	DeAndre Washington	233	1,492	6.4
2014	DeAndre Washington	188	1,103	5.9
2013	Kenny Williams	125	497	4.0
2012	Kenny Williams	143	824	5.8
2011	Eric Stephens	108	565	5.2
2010	Baron Batch	177	816	4.6
2009	Baron Batch	168	884	5.3
2008	Baron Batch	113	758	6.7
2007	Shannon Woods	84	439	5.2
2006	Shannon Woods	152	926	6.1
2005	Taurean Henderson	148	872	5.9
2004	Taurean Henderson	162	840	5.2
2003	Taurean Henderson	124	736	5.9
2002	Taurean Henderson	153	793	5.2
2001	Ricky Williams	142	726	5.1
2000	Ricky Williams	127	421	3.3
1999	Shaud Williams	112	658	5.9
1998	Ricky Williams	306	1,582	5.2
1997	Ricky Williams	201	894	4.4
1996	Byron Hanspard	339	2,084	6.1
1995	Byron Hanspard	248	1,374	5.5
1994	Byron Hanspard	173	761	4.4
1993	Byron Morris	298	1,752	5.9
1992	Byron Morris	242	1,279	5.3
1991	Byron Morris	98	514	5.2
1990	Anthony Lynn	224	884	3.9
1989	James Gray	263	1,509	5.7
1988	James Gray	172	938	5.5
1987	James Gray	199	1,006	5.1
1986	James Gray	108	613	5.7
1985	James McGowen	107	479	4.5
1984	Timmy Smith	164	711	4.3
1983	Robert Lewis	175	750	4.3
1982	Anthony Hutchison	204	796	3.9
1981	Anthony Hutchison	100	545	5.5
1980	Wes Hightower	126	515	4.1
1979	James Hadnot	273	1,371	5.0
1978	James Hadnot	251	1,369	5.5
1977	Billy Taylor	209	931	4.5
1976	Larry Isaac	145	685	4.7
1975	Larry Isaac	151	751	5.0
1974	Larry Isaac	155	671	4.3
1973	Joe Barnes	135	568	4.2
1972	George Smith	107	740	6.9
1971	Doug McCutchen	131	548	4.1
1970	Doug McCutchen	227	1,068	4.7
1969	Danny Hardaway	159	483	3.0
1968	Roger Freeman	129	471	3.6
1967	Mike Leinert	163	689	4.2
1966	Mike Leinert	102	495	4.9
1965	Donny Anderson	169	705	4.2
1964	Donny Anderson	211	966	4.6
1963	Donny Anderson	146	609	4.2
1962	Roger Gill	61	379	6.2
1961	Coolidge Hunt	128	486	3.8
1960	Coolidge Hunt	127	527	4.1
1959	Carl Gatlin	49	211	4.3
1958	Ronnie Rice	67	263	3.9
1957	Ronnie Rice	67	426	6.4
1956	Doug Duncan	67	360	5.4
1955	Don Schmidt	105	508	4.9
1954	Lonnie Graham	50	457	9.1
1953	Bobby Cavazos	97	747	7.7
1952	Bobby Cavazos	124	674	5.4
1951	Bobby Cavazos	138	706	5.0

RECEIVING LEADERS

Year	Player	Rec	Yards	TD
2023	Xavier White, WR	43	556	1
2022	Jerand Bradley, WR	51	744	6
2021	Erik Ezukanma, WR	48	705	4
2020	Erik Ezukanma, WR	46	748	6
2019	Erik Ezukanma, WR	42	664	4
2018	Antoine Wesley, WR	88	1,410	9
2017	Keke Coutee, WR	93	1,429	10
2016	Jonathan Giles, WR	69	1,158	13
2015	Jakeem Grant, WR	90	1,268	10
2014	Jakeem Grant, WR	67	938	7
2013	Jace Amaro, TE	106	1,352	7
2012	Eric Ward, WR	82	1,053	12
2011	Eric Ward, WR	84	800	11
2010	Lyle Leong, WR	74	926	19
2009	Detron Lewis, WR	65	844	6
2008	Michael Crabtree, WR	97	1,165	19
2007	Michael Crabtree, WR	134	1,962	22
2006	Joel Filani, WR	91	1,300	13
2005	Joel Filani, WR	65	1,048	8
2004	Jarrett Hicks, WR	76	1,177	13
2003	Wes Welker, WR	97	1,099	9
2002	Taurean Henderson, RB	98	633	6
2001	Ricky Williams, RB	92	617	4
2000	Tim Baker, IR	69	765	10
1999	Sammy Morris, TB	23	386	2
1998	Donnie Hart, SE	48	871	7
1997	Malcolm McKenzie, FL	42	462	2
1996	Donnie Hart, SE	22	494	4
1995	Byron Hanspard, RB	35	474	7
1994	Sheldon Bass, SE	34	400	2
1993	Lloyd Hill, SE	57	794	6
1992	Lloyd Hill, SE	76	1,261	12
1991	Rodney Blackshear, SE	30	649	5
1990	Rodney Blackshear, SE	44	973	9
1989	Travis Price, SE	23	389	5
1988	Tyrone Thurman, FL	48	726	4
1987	Wayne Walker, FL	32	659	5
1986	Wayne Walker, SE	38	717	6
1985	Wayne Walker, SE	26	447	1
1984	Buzz Tatom, TE	20	312	2
1983	Leonard Harris, SE	35	506	2
1982	Leonard Harris, E	30	366	2

YEAR-BY-YEAR LEADERS

Year	Player	Rec	Yards	TD
1981	Renie Baker, WB	28	453	1
1980	Renie Baker, E	40	625	2
1979	Howie Lewis, E	24	317	3
1978	Brian Nelson, E	26	443	3
1977	Billy Taylor, RB	30	186	0
1976	Sammy Williams, E	32	601	2
1975	Sammy Williams, E	32	601	3
1974	Lawrence Williams, E	27	477	6
1973	Andre Tillman, E	26	428	5
1972	Andre Tillman, E	21	285	0
1971	Johnny Odom, E	20	242	0
1970	Johnny Odom, E	26	331	4
1969	Johnny Odom, E	23	320	4
1968	Bobby Allen, E	35	546	4
1967	Larry Gilbert, E	35	491	3
1966	Larry Gilbert, E	52	767	4
1965	Donny Anderson, RB	60	797	7
1964	Donny Anderson, RB	32	396	4
1963	David Parks, E	32	499	4
1962	David Parks, E	32	399	1
1961	Bob Witucki, E	26	335	0
1960	Dick Polson, E	13	155	3
1959	Bake Turner, E	22	444	3
1958	Floyd Dellinger, RB	20	213	1
1957	Jimmy Knox, RB	14	201	3
1956	Ken Vakey, E	14	180	1
1955	Ken Vakey, E	13	186	1
1954	Dean White, E	10	252	4
1953	Bobby Cavazos, RB	9	116	0
1952	Don Lewis, RB	11	165	1
1951	Jim Turner, RB	13	197	3

TOTAL OFFENSE LEADERS

Year	Player	Plays	Pass	Rush	Total
2023	Behren Morton, QB	339	1,757	3	1,760
2022	Donovan Smith, QB	297	1,505	116	1,621
2021	Henry Colombi, QB	185	1,291	66	1,357
2020	Alan Bowman, QB	242	1,602	3	1,605
2019	Jett Duffey, QB	439	2,840	212	3,052
2018	Alan Bowman, QB	356	2,638	-26	2,612
2017	Nic Shimonek, QB	552	3,963	-66	3,897
2016	Patrick Mahomes II, QB	722	5,052	285	5,337
2015	Patrick Mahomes II, QB	704	4,653	456	5,109
2014	Davis Webb, QB	362	2,539	16	2,555
2013	Davis Webb, QB	386	2,718	-12	2,706
2012	Seth Doege, QB	589	4,205	59	4,264
2011	Seth Doege, QB	635	4,004	46	4,050
2010	Taylor Potts, QB	584	3,726	4	3,730
2009	Taylor Potts, QB	494	3,440	-166	3,274
2008	Graham Harrell, QB	667	5,111	-15	5,096
2007	Graham Harrell, QB	751	5,705	-91	5,614
2006	Graham Harrell, QB	649	4,555	-66	4,489
2005	Cody Hodges, QB	640	4,238	191	4,429
2004	Sonny Cumbie, QB	694	4,742	-151	4,575
2003	B.J. Symons, QB	740	5,833	143	5,976
2002	Kliff Kingsbury, QB	814	5,017	-114	4,903
2001	Kliff Kingsbury, QB	595	3,502	-48	3,454
2000	Kliff Kingsbury, QB	663	3,481	19	3,437
1999	Rob Peters, QB	279	1,437	23	1,460
1998	Ricky Williams, RB	306	0	1,582	1,582
1997	Zebbie Lethridge, QB	368	1,622	133	1,755
1996	Byron Hanspard, QB	339	0	2,084	2,084
1995	Zebbie Lethridge, QB	403	1,885	137	2,022
1994	Zebbie Lethridge, QB	371	1,596	289	1,885
1993	Robert Hall, QB	442	2,894	145	3,039
1992	Robert Hall, QB	300	1,645	107	1,752
1991	Robert Hall, QB	311	1,788	278	2,066
1990	Robert Hall, QB	288	1,581	51	1,632
1989	James Gray, RB	263	0	1,509	1,509
1988	Billy Joe Tolliver, QB	409	2,869	-182	2,687
1987	Billy Joe Tolliver, QB	216	1,422	-69	1,353
1986	Billy Joe Tolliver, QB	366	1,602	-33	1,569
1985	Billy Joe Tolliver, QB	159	863	3	866
1984	Timmy Smith, RB	165	32	711	743
1983	Jim Hart, QB	319	1,216	208	1,424
1982	Jim Hart, QB	363	1,081	215	1,296
1981	Ron Reeves, QB	357	1,376	-45	1,331
1980	Ron Reeves, QB	395	1,461	127	1,588
1979	Ron Reeves, QB	250	565	353	1,019
1978	Ron Reeves, QB	331	1,195	411	1,606
1977	Rodney Allison, QB	160	589	153	742
1976	Rodney Allison, QB	279	1,458	523	1,981
1975	Tommy Duniven, QB	199	1,038	266	1,304
1974	Larry Isaac, RB	155	0	671	671
1973	Joe Barnes, QB	270	978	568	1,546
1972	Joe Barnes, QB	316	1,142	510	1,652
1971	Doug McCutchen, RB	131	0	548	548
1970	Charles Napper, QB	227	0	1,068	1,068
1969	Charles Napper, QB	214	901	27	928
1968	Joe Matulich, QB	246	864	186	1,050
1967	John Scovell, QB	195	470	438	908
1966	John Scovell, QB	344	1,323	280	1,603
1965	Tom Wilson, QB	328	2,119	-69	2,050
1964	Donny Anderson, RB	214	0	966	966
1963	Donny Anderson, RB	147	0	609	609
1962	Kenneth Gill, RB	61	0	379	379
1961	Johnny Lovelace, QB	158	359	282	641
1960	Glen Amerson, QB	139	464	123	587
1959	Glen Amerson, QB	122	458	154	612
1958	Ronnie Rice, RB	77	66	263	329
1957	Jerry Bell, QB	127	489	175	664
1956	Don Williams, QB	128	191	201	392
1955	Don Schmidt, RB	105	0	508	508
1954	Jerry Johnson, QB	136	569	312	881
1953	Bobby Cavazos, RB	100	32	757	789
1952	Jerry Johnson, QB	232	702	325	1,027

SCORING LEADERS

Year	Player	TD	PAT	FG	Cv	Pts
2023	Gino Garcia, K	0	40	16	0	88
2022	Trey Wolff, K	0	41	21	0	104
2021	Jonathan Garibay, K	0	49	15	0	94
2020	SaRodorick Thompson, RB	8	0	0	0	48
2019	Trey Wolff, K	0	40	20	0	100
2018	Clayton Hatfield, K	0	55	17	0	106
2017	Keke Coutee, WR	11	0	0	0	66
2016	Clayton Hatfield, K	0	65	13	0	104
2015	DeAndre Washington, RB	16	0	0	0	96
2014	Ryan Bustin, K	0	42	10	0	72
2013	Ryan Bustin, K	0	52	23	0	121
2012	Ryan Bustin, K	0	59	17	0	110
2011	Donnie Carona, K	0	50	14	0	92
2010	Lyle Leong, WR	19	0	0	0	114
2009	Matt Williams, K	0	60	11	0	93
2008	Michael Crabtree, WR	19	0	0	0	114
2007	Michael Crabtree, WR	22	0	0	0	132
2006	Alex Trlica, K	0	51	15	0	96
2005	Taurean Henderson, RB	22	0	0	0	132
2004	Taurean Henderson, RB	18	0	0	0	108
2003	Taurean Henderson, RB	16	0	0	0	96
2002	Robert Treece, K	0	54	13	0	93
2001	Ricky Williams, RB	18	0	0	0	108
2000	Chris Birkholz, K	0	35	12	0	71
1999	Chris Birkholz, K	0	30	7	0	51
1998	Ricky Williams, RB	13	0	0	0	78
1997	Zebbie Lethridge, QB	7	0	0	1	44
1996	Byron Hanspard, RB	14	0	0	0	84
1995	Byron Hanspard, RB	18	0	0	0	108
1994	Jon Davis, K	0	28	9	0	55
1993	Byron Morris, RB	22	0	0	1	134
1992	Lloyd Hill, WR	12	0	0	0	72
1991	Lin Elliott, K	0	34	17	0	85
1990	Lin Elliott, K	0	32	14	0	74
1989	James Gray, RB	20	0	0	0	120
1988	James Gray, RB	15	0	0	0	90
1987	James Gray, RB	13	0	0	0	78
1986	Scott Segrist, K	0	25	13	0	64
1985	Marc Mallery, K	0	25	6	0	43
1984	Ricky Gann, K	0	17	17	0	68
1983	Ricky Gann, K	0	15	11	0	48
1982	Ricky Gann, K	0	14	13	0	53
1981	Anthony Hutchison, RB	6	0	0	0	36
1980	Wes Hightower, RB	6	0	0	0	36
1979	Bill Adams, K	0	10	17	0	61
1978	Bill Adams, K	0	26	16	0	74
1977	Billy Taylor, WR	13	0	0	0	78
1976	Brian Hall, K	0	33	15	0	78
1975	Brian Hall, K	0	24	8	0	48
1974	Larry Isaac, RB	8	0	0	0	48
1973	Larry Isaac, RB	10	0	0	0	60
1972	N/A					
1971	N/A					
1970	N/A					
1969	N/A					
1968	Roger Freeman, RB	12	0	0	0	72
1967	Mike Leinert, RB	9	0	0	0	54
1966	John Scovell, QB	6	0	0	1	38
1965	Donny Anderson, RB	17	0	0	0	102
1964	Donny Anderson, RB	7	0	0	0	42
1963	H.L. Daniels, K	0	15	8	0	39
1962	Coolidge Hunt, RB	4	0	0	0	24
1961	H.L Daniels, K	0	11	5	0	26
1960	Glen Amerson, QB	3	11	1	0	32
1959	Ken Talkington, QB	6	0	3	0	45
1958	Jerry Bell, QB	3	2	1	0	23
1957	Jerry Bell, QB	4	7	0	0	31
1956	Don Williams, QB	3	10	0	0	28
1955	Don Schmidt, RB	7	0	0	0	42
1954	Ronnie Herr, RB	8	0	0	0	48
1953	Bobby Cavazos, RB	13	2	0	0	80
1952	Bobby Cavazos, RB	10	0	0	0	60

ALL-PURPOSE LEADERS

Year	Player	Rush	Rec	PR	KR	Total
2023	Tahj Brooks	1,538	72	0	0	1,610
2022	Xavier White	5	572	15	316	908
2021	Erik Ezukanma	138	705	0	0	843
2020	Erik Ezukanma	0	748	0	0	748
2019	SaRodorick Thompson	765	154	0	0	919
2018	Antoine Wesley	-2	1,410	0	0	1,408
2017	Keke Coutee	15	1,429	0	315	1,759
2016	Jonathan Giles	0	1,158	0	0	1,158
2015	Jakeem Grant	68	1,268	0	1017	2,353
2014	Jakeem Grant	35	938	0	525	1,488
2013	Jace Amaro	0	1,352	0	0	1,352
2012	Eric Ward	6	1,053	0	0	1,059
2011	Ben McRoy	10	11	0	899	920
2010	Eric Stephens	668	212	0	1,071	1,951

YEAR-BY-YEAR LEADERS

Year	Player	Rush	Rec	PR	KR	Total
2009	Baron Batch	884	395	0	0	1,279
2008	Michael Crabtree	1	1,165	0	50	1,216
2007	Michael Crabtree	0	1,962	0	16	1,978
2006	Shannon Woods	926	572	0	310	1,808
2005	Taurean Henderson	872	559	0	0	1,431
2004	Jarrett Hicks	20	1,177	0	0	1,197
2003	Wes Welker	146	1,099	385	20	1,650
2002	Wes Welker	244	1,054	752	5	2,055
2001	Ricky Williams	726	617	0	7	1,350
2000	Wes Welker	72	334	353	306	1,065
1999	Sammy Morris	562	386	0	0	948
1998	Ricky Williams	1,582	176	0	0	1,758
1997	Ricky Williams	894	130	0	212	1,236
1996	Byron Hanspard	2,084	192	0	0	2,276
1995	Byron Hanspard	1,374	474	0	0	1,848
1994	Byron Hanspard	761	230	0	0	991
1993	Byron Morris	1,752	150	0	0	1,902
1992	Byron Morris	1,279	112	0	0	1,391
1991	Rodney Blackshear	0	649	0	164	813
1990	Rodney Blackshear	0	973	0	621	1,594

Year	Player	Rush	Rec	PR	KR	Total
1989	James Gray	1,509	152	0	0	1,661
1988	Tyrone Thurman	28	726	280	535	1,541
1987	James Gray	1,006	171	0	0	1,177
1986	Wayne Walker	46	717	0	343	1,106
1985	Wayne Walker	208	447	0	328	983
1984	Timothy Smith	711	94	0	0	805
1983	Leonard Harris	123	506	346	356	1,331
1982	Leonard Harris	56	366	365	235	1,022
1981	Renie Baker	70	453	41	101	665
1980	Renie Baker	0	625	6	164	795
1979	James Hadnot	1,371	93	0	0	1,464
1978	James Hadnot	1,369	152	0	0	1,521
1977	Billy Taylor	931	186	0	0	1,117
1976	Sammy Williams	301	601	0	0	902
1975	Larry Isaac	751	191	0	31	973
1974	Lawrence Williams	87	477	0	284	848
1973	Lawrence Williams	77	233	35	491	836
1972	George Smith	740	193	159	0	1,092
1971	Doug McCutchen	548	80	0	122	750
1970	Doug McCutchen	1,063	103	0	51	1,217

Year	Player	Rush	Rec	PR	KR	Total
1969	Danny Hardaway	483	165	0	11	659
1968	Bobby Allen	17	546	0	103	666
1967	Mike Leinert	689	76	0	404	1,169
1966	Mike Leinert	495	165	0	366	1,026
1965	Donny Anderson	705	797	64	541	2,107
1964	Donny Anderson	966	396	28	320	1,710
1963	Donny Anderson	609	199	5	448[1]	1,339
1962	Bill Worley	236	49	174	182[2]	641
1961	Bill Worley	217	68	99	221[3]	655
1960	Coolidge Hunt	527	0	0	14	541
1959	Bake Turner	86	444	156	70	756
1958	Floyd Dellinger	241	213	50	195[4]	779
1957	Ronnie Rice	426	14	68	229[5]	775
1956	Don Williams	201	0	151	174[6]	547
1955	Don Schmidt	508	38	0	137	683
1954	Bill Bryan	456	71	0	79	606
1953	Bobby Cavazos	757	116	6	46	925
1952	Bobby Cavazos	674	155	0	0	829

(1) - includes 78 interception yards | (2) - includes 9 interception yards | (3) - includes 50 interception yards | (4) - includes 80 interception yards | (5) - includes 37 interception yards | (6) - includes 21 interception yards

TACKLES LEADERS

Year	Player	Gms	Tackles
2023	Ben Roberts	13	107
2022	Krishon Merriweather	13	112
2021	Colin Schooler	13	106
2020	Krishon Merriweather	9	75
2019	Jordyn Brooks	11	108
2018	Jordyn Brooks	12	84
2017	Dakota Allen	13	102
2016	Jordyn Brooks	12	86
2015	Micah Awe	13	126
2014	Pete Robertson	12	81
2013	Will Smith	13	120
2012	Cody Davis	13	101
2011	Cody Davis	11	93
2010	Bront Bird	11	92
2009	Brian Duncan	12	80
2008	Brian Duncan	13	94
2007	Joe Garcia	13	92
2006	Brock Stratton	13	88
2005	Dwayne Slay	12	114
2004	Mike Smith	12	83
	Khalid Naziruddin	12	83
2003	Ryan Aycock	13	101
2002	Lawrence Flugence	14	193
2001	Lawrence Flugence	11	145
2000	Lawrence Flugence	12	156
1999	Kevin Curtis	11	153
1998	Kyle Shipley	11	112
1997	Dane Johnson	11	113
1996	Robert Johnson	11	100

SACK LEADERS

Year	Player	Gms	Sack-Yards
2023	Tony Bradford Jr.	13	4.0-26
2022	Tyree Wilson	10	7.0-47
2021	Tyree Wilson	13	7.0-58
2020	Colin Schooler	9	3.5-15
2019	Eli Howard	12	5.0-37
2018	Kolin Hill	12	5.0-39
2017	Eli Howard	13	5.5-36
2016	Kris Williams	11	5.0-38
2015	Gary Moore	10	3.0-11
2014	Pete Roberston	12	12.0-67
2013	Will Smith	13	4.5-25
2012	Dartwan Bush	13	6.0-37
	Kerry Hyder	13	6.0-29
2011	Scott Smith	8	5.5-34
2010	Brian Duncan	11	7.0-32
2009	Brandon Sharpe	11	15.0-104
2008	Brandon Williams	13	13.0-104
2007	Brandon Williams	13	6.0-45
2006	Keyunta Duckett	13	6.0-32
2005	John Saldi	12	3.0-15
	Brett Bischofberger	11	3.0-20
2004	Keyunta Dawson	12	6.5-51
2003	Adell Duckett	13	14.0-93
2002	Aaron Hunt	14	9.0-57
2001	Aaron Hunt	11	12.0-83
2000	Aaron Hunt	12	8.0-27
1999	Taurus Rucker	11	6.0-42
1998	Montae Reagor	11	7.0-46
1997	Montae Reagor	11	10.5-75
1996	Tony Daniels	11	11.0-38

TFL LEADERS

Year	Player	Gms	TFL-Yards
2023	Jaylon Hutchings	11	7.5-29
2022	Tyree Wilson	10	14.0-68
2021	Tyree Wilson	13	13.5-76
2020	Riko Jeffers	9	8.5-20
2019	Jordyn Brooks	11	20.0-67
2018	Jordyn Brooks	12	7.5-36
2017	Eli Howard	13	8.5-47
2016	Kris Williams	11	6.0-39
2015	Pete Robertson	12	13.5-40
2014	Pete Robertson	12	14.5-74
2013	Kerry Hyder	13	11.5-37
2012	Kerry Hyder	13	14.0-47
2011	Terr Bullitt	12	9.5-40
2010	Brian Duncan	11	12.0-50
2009	Brandon Sharpe	11	16.0-106
2008	Brandon Williams	13	15.5-123
2007	Brandon Williams	13	12.5-67
2006	Keyunta Dawson	13	9.5-38
2005	John Saldi	12	8.5-30
2004	Keyunta Dawson	12	9.0-67
2003	Adell Duckett	13	24.5-123
2002	Aaron Hunt	14	19.5-77
2001	Aaron Hunt	11	19.0-63
2000	Dorian Pitts	12	16.0-74
1999	Taurus Rucker	11	8.0-48
	Keith Cockrum	11	8.0-31
1998	Montae Reagor	11	26.0-97
1997	Montae Reagor	11	21.5-106
1996	Tony Daniels	11	18.0-85

YEAR-BY-YEAR LEADERS

INTERCEPTION LEADERS

Year	Player	Gms	INT-Yards
2023	Dadrion Taylor-Demerson	13	4-23
2022	Dadrion Taylor-Demerson	13	3-0
2021	Dadrion Taylor-Demerson	12	3-4
2020	Zech McPhearson	10	4-21
2019	Douglas Coleman III	12	8-79
2018	Adrian Frye	12	5-55
2017	Justus Parker	13	4-114
2016	Jah'Shawn Johnson	12	2-15
2015	J.J. Gaines	13	4-60
2014	J.J. Gaines	10	2-0
2013	J.J. Gaines	5	2-59
	Pete Robertson	13	2-21
2012	Davis Cody	13	3-88
2011	D.J. Johnson	12	2-40
2010	Jarv Phillips	11	4-114
2009	Laron Moore	12	2-20
2008	Darcel McBath	13	7-97
2007	Jamar Wall	13	5-9
2006	Darcel McBath	13	3-66
2005	Vincent Meeks	10	3-16
2004	Adell Duckett	12	2-60
	Dwayne Slay	11	2-33
2003	Ryan Aycock	13	6-109
2002	Joselio Hanson	14	3-67
	Vincent Meeks	12	3-37
2001	Kevin Curtis	11	4-19
	Ryan Aycock	11	4-63
2000	Antwan Alexander	11	4-46
1999	Kevin Curtis	11	3-47
1998	Reagan Bownds	11	2-30
	Oscar Solis	11	2-0
1997	Four players	-	2
1996	Robert Johnson	11	3-57
	Tony Darden	11	3-18

Editor's Note: *Records listed are only from the Big 12 Conference era.*

▲ **JORDYN BROOKS** joins **LAWRENCE FLUGENCE** as the only two Red Raiders in the Big 12 era to lead the team in tackles over three different seasons. Brooks ended his career in 2019 and is now with the Seattle Seahawks.

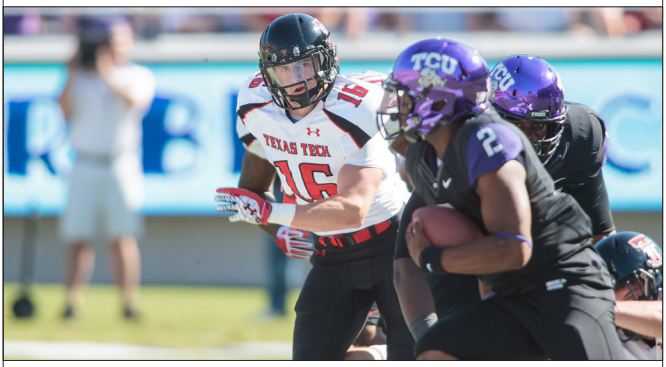

▲ **CODY DAVIS** remains one of the top safeties in school history after 362 tackles over 49 starts over the span of his career from 2009-12.

PUNTING LEADERS

Year	Player	Punts	Yards	Avg
2023	Austin McNamara	55	2,548	46.3
2022	Austin McNamara	50	2,215	44.3
2021	Austin McNamara	42	2,023	48.2
2020	Austin McNamara	41	1,898	46.3
2019	Austin McNamara	9	2,657	45.0
2018	Dominic Panazzolo	52	2,187	42.1
2017	Dominic Panazzolo	60	2,484	41.4
2016	Michael Barden	43	1,645	38.3
2015	Taylor Symmank	33	1,518	46.0
2014	Taylor Symmank	54	2,303	42.6
2013	Kramer Fyfe	62	3,786	31.1
2012	Ryan Erxleben	40	1,667	41.7
2011	Ryan Erxleben	57	2,376	41.7
2010	Jon Lacour	57	2,240	39.3
2009	Ryan Erxleben	43	1,756	40.8
2008	Jonathan LaCour	25	927	37.1
2007	Jonathan LaCour	29	1,236	42.6
2006	Alex Reyes	43	1,943	45.2
2005	Alex Reyes	49	2,099	42.8
2004	Alex Reyes	39	1,645	42.2
2003	Alex Reyes	28	1,203	43.0
2002	Clinton Greathouse	47	1,867	39.7
2001	Clinton Greathouse	43	1,727	40.2
2000	Eric Rosiles	26	1,082	41.6
1999	Eric Rosiles	70	2,737	39.1
1998	Brian Roberson	28	1,099	39.3
1997	Jeremy Hernandez	39	1,568	40.2
1996	Jeremy Hernandez	62	2,540	41.0
1995	Brad Cade	69	2,806	40.7
1994	Brad Cade	71	2,768	39.0
1993	Robert King	54	2,305	42.7
1992	Robert King	53	2,256	42.6
1991	Mark Bounds	53	2,481	46.8
1990	Mike deLagerheim	55	2,033	37.0
1989	Jamie Simmons	55	2,275	41.4
1988	Jamie Simmons	46	1,939	42.2
1987	Jamie Simmons	42	1,607	38.3
1986	Chris Burns	21	845	40.2
1985	Robert Grimes	60	2,363	39.4
1984	Dennis Vance	65	2,532	39.0
1983	Dennis Vance	70	2,683	38.3
1982	Dennis Vance	76	3,129	41.2
1981	Maury Buford	78	3,493	44.8
1980	Maury Buford	74	3,099	41.9
1979	Maury Buford	70	2,947	42.1
1978	Maury Buford	71	3,131	44.1
1977	Mike Mock	60	2,307	38.5
1976	David Kuykendall	46	1,807	39.3
1975	David Kuykendall	40	1,499	37.5
1974	David Kuykendall	68	2,694	39.6
1973	David Kuykendall	64	2,442	38.2
1972	John Gardner	57	1,966	34.5
1971	Johnny Odom	77	3,053	39.6
1970	Johnny Odom	59	2,217	37.6
1969	Jerry Don Sanders	74	2,891	39.1
1968	Kenny Vinyard	62	2,454	39.7
1967	Kenny Vinyard	58	2,206	38.0
1966	Kenny Vinyard	58	2,314	39.9
1965	Donny Anderson	43	1,654	38.5
1964	Donny Anderson	55	2,068	38.2
1963	Donny Anderson	51	1,965	38.5
1962	Dave Parks	41	1,448	35.3
1961	Bake Turner	52	1,899	36.4
1960	Bake Turner	52	2,059	39.5
1959	Bake Turner	36	1,408	39.1
1958	Ken Talkington	9	340	37.8
1957	Jerry Bell	25	962	38.5
1956	John Riddle	13	526	40.5
1955	Don Schmidt	25	953	38.0
1954	Rick Spinks	9	33	37.0
1953	Rick Spinks	15	505	33.7
1952	Jim Turner	56	1,917	34.2

YEAR-BY-YEAR LEADERS

PUNT RETURN LEADERS

Year	Player	Ret	Yards	Avg	TD
2023	Myles Price	9	196	21.8	0
2022	Myles Price	8	63	7.9	0
2021	Adrian Frye	12	74	6.2	0
2020	Chux Nwabuko III	9	52	5.8	0
2019	Chux Nwabuko III	7	42	6.0	0
2018	De'Quan Bowman	13	124	9.5	0
2017	Cameron Batson	17	91	5.4	0
2016	Cameron Batson	17	157	9.2	0
2015	Cameron Batson	13	81	6.2	0
2014	Cameron Batson	18	65	3.6	0
2013	Sadale Foster	12	95	7.9	0
2012	Austin Zouzalik	17	176	10.4	0
2011	Austin Zouzalik	11	76	6.9	0
2010	Detron Lewis	10	62	6.2	0
2009	Austin Zouzalik	21	201	9.6	0
2008	Eric Morris	26	275	10.6	1
2007	Danny Amendola	14	222	15.9	0
2006	Danny Amendola	41	377	9.1	0
2005	Danny Amendola	32	313	9.8	0
2004	Danny Amendola	29	371	12.8	1
2003	Wes Welker	33	385	11.7	2
2002	Wes Welker	57	752	13.2	3
2001	Wes Welker	34	271	8.0	1
2000	Wes Welker	28	353	12.6	2
1999	John Norman	29	342	11.8	1
1998	John Norman	21	171	8.1	0
1997	Dane Johnson	24	278	11.6	2
1996	Clint Robertson	10	87	8.7	0
1995	Dane Johnson	15	214	14.3	1
1994	Dane Johnson	27	313	11.6	1
1993	Matt Dubuc	30	171	5.7	0
1992	Tracy Saul	16	132	8.3	0
1991	Tracy Saul	16	200	12.5	0
1990	Tracy Saul	24	270	11.3	1
1989	Tracy Saul	30	300	10.0	0
1988	Tyrone Thurman	27	280	10.4	1
1987	Tyrone Thurman	35	323	9.2	1
1986	Tyrone Thurman	33	444	13.5	2
1985	Tyrone Thurman	31	419	13.5	0
1984	Bruce Perkins	18	116	6.4	0
1983	Leonard Harris	26	346	13.3	0
1982	Leonard Harris	33	365	11.1	0
1981	Leonard Harris	9	48	5.3	0
1980	Ted Watts	12	79	6.6	0
1979	Ted Watts	21	217	10.3	0
1978	Randy Page	10	42	4.2	0
1977	Mike Patterson	31	224	7.2	0
1976	Mike Patterson	24	179	7.5	0
1975	Brian Nelson	14	104	7.5	0
1974	Selso Ramirez	18	128	7.1	0
1973	Lawrence Williams	8	35	4.4	0
1972	Lawrence Williams	15	128	8.5	0
1971	Marc Dove	33	374	11.3	0
1970	Marc Dove	14	173	12.4	0
1969	Ken Perkins	20	212	10.6	0
1968	Larry Alford	38	430	11.3	1
1967	Larry Alford	32	320	10.0	0
1966	Guy Griffis	11	76	6.9	0
1965	Guy Griffis	15	162	10.8	0
1964	Teddy Roberts	22	187	8.5	1
1963	Teddy Roberts	9	94	10.4	0
1962	Bill Worley	12	174	14.5	0
1961	Bill Worley	9	99	11.0	0
1960	Bake Turner	25	221	8.8	0
1959	Bake Turner	14	156	11.1	1
1958	Floyd Dellinger	9	50	5.6	0
1957	Floyd Dellinger	16	161	10.6	0
1956	Don Williams	12	151	12.6	1
1955	Jack Kirkpatrick	7	84	12.0	0
1954	Jerry Johnson	8	126	15.7	1
1953	Jack Kirkpatrick	14	144	10.2	0
1952	Don Lewis	22	182	8.3	0

▲ **WES WELKER**, seen here at Texas A&M, remains the NCAA FBS record holder after returning eight punts for a touchdown during his Red Raider career from 2000-03.

KICK RETURN LEADERS

Year	Player	Ret	Yards	Avg	TD
2023	Drae McCray	26	717	27.6	1
2022	Xavier White	14	316	22.6	0
2021	Chadarius Townsend	11	216	19.6	0
2020	Chadarius Townsend	9	179	19.9	0
2019	Ta'Zhawn Henry	13	318	24.5	0
2018	De'Quan Bowman	31	782	25.2	0
2017	Keke Coutee	10	315	31.5	1
2016	Reginald Davis III	14	272	19.4	0
2015	Jakeem Grant	39	1,017	26.1	2
2014	Jakeem Grant	23	515	22.4	0
2013	Jakeem Grant	19	400	21.1	0
2012	Sadale Foster	18	392	21.8	0
2011	Ben McRoy	36	899	25.0	0
2010	Eric Stephens	44	1,071	24.3	0
2009	Eric Stephens	32	823	25.7	0
2008	Jamar Wall	20	477	23.9	0
2007	Edward Britton	17	432	25.4	0
2006	Shannon Woods	18	310	17.2	0
2005	Shannon Woods	11	228	20.7	0
2004	Johnnie Mack	21	409	19.5	0
2003	Johnnie Mack	22	546	24.8	0
2002	Ivory McCann	27	495	18.3	0
2001	Ivory McCann	22	606	27.5	1
2000	Wes Welker	17	306	18.0	0
1999	John Norman	19	329	17.3	0
1998	John Norman	15	396	26.4	0
1997	Ricky Williams	11	212	19.3	0
1996	Clint Robertson	9	222	24.7	0
1995	Dane Johnson	10	227	22.7	0
1994	Stacy Mitchell	5	120	24.0	0
1993	Matt Dubuc	12	217	18.1	0
1992	Tracy Saul	10	242	24.2	0
1991	Tracy Saul	9	242	26.9	0
1990	Rodney Blackshear	24	621	25.9	1
1989	Dudley McAfee	20	448	22.4	0
1988	Tyrone Thurman	23	535	23.3	0
1987	Wayne Walker	15	246	16.4	0
1986	Wayne Walker	21	343	16.3	0
1985	Wayne Walker	12	328	17.3	0
1984	Keith Henderson	13	376	28.9	1
1983	Leonard Harris	19	356	18.7	0
1982	Gerald Bean	15	278	18.5	0
1981	Leonard Harris	7	183	26.1	0
1980	Renie Baker	9	164	18.2	0
1979	Jim Hart	12	233	19.4	0
1978	Randy Page	18	284	15.8	0
1977	Brian Nelson	12	269	22.4	0
1976	Brian Nelson	9	150	16.7	0
1975	Billy Taylor	16	273	17.1	0
1974	Lawrence Williams	12	284	23.7	0
1973	Lawrence Williams	19	491	25.8	1
1972	Lawrence Williams	16	493	30.8	0
1971	Doug McCutchen	6	122	20.3	0
1970	Danny Hardaway	15	288	19.2	0
1969	John Kleinert	18	349	19.4	0
1968	Lane Wade	19	392	20.6	0
1967	Mike Leinert	18	404	22.4	0
1966	Mike Leinert	18	366	20.3	0
1965	Donny Anderson	22	541	24.6	1
1964	Donny Anderson	16	320	16.0	0
1963	Donny Anderson	17	448	26.4	0
1962	Bill Worley	8	182	22.8	0
1961	Bill Worley	11	221	20.1	0
1960	Dean Byrum	11	198	18.0	0
1959	Mickey Barron	10	223	22.3	0
1958	Ronnie Rice	9	235	26.1	0
1957	Floyd Dellinger	8	177	22.1	0
1956	Don Williams	9	174	19.3	0
1955	Don Schmidt	6	137	22.8	0
1954	Jerry Johnson	4	92	23.0	0
1953	Jack Kirkpatrick	5	255	55.1	2
1952	Don Lewis	14	348	24.9	0

YEAR-BY-YEAR OFFENSIVE STATISTICS

SCORING

Season High: 45.1 (2015)
Season Low: 8.3 (1962)

Year	Pts	Gms	Avg
2023	356	13	27.4
2022	445	13	34.2
2021	394	13	30.3
2020	291	10	29.1
2019	366	12	30.5
2018	448	12	37.3
2017	446	13	34.3
2016	524	12	43.7
2015	586	13	45.1
2014	366	12	30.5
2013	465	13	35.8
2012	487	13	37.5
2011	406	12	33.8
2010	430	13	33.1
2009	481	13	37.0
2008	569	13	43.8
2007	532	13	40.9
2006	422	13	32.5
2005	473	12	39.4
2004	434	12	36.2
2003	552	13	42.5
2002	537	14	38.4
2001	386	11	35.1
2000	303	12	25.3
1999	253	11	23.0
1998	297	11	27.0
1997	221	11	20.1
1996	323	11	29.4
1995	330	11	30.0
1994	299	11	27.2
1993	409	11	37.2
1992	287	11	26.1
1991	315	11	28.6
1990	322	11	29.3
1989	311	11	28.3
1988	328	11	29.8
1987	315	11	28.6
1986	254	11	23.1
1985	249	11	22.6
1984	200	11	18.2
1983	160	11	14.5
1982	157	11	14.3
1981	198	11	18.0
1980	178	11	16.2
1979	141	11	12.8
1978	246	11	22.4
1977	282	11	25.6
1976	312	11	28.4
1975	272	11	24.7
1974	187	11	17.0
1973	314	11	28.6
1972	254	11	23.1
1971	N/A		
1970	123	11	11.8
1969	212	10	21.2
1968	255	10	25.5
1967	217	10	21.7
1966	181	10	18.1
1965	257	10	25.7
1964	166	10	16.6
1963	147	10	14.7
1962	83	10	8.3
1961	94	10	9.4
1960	148	10	14.8
1959	137	10	13.9
1958	126	10	12.6
1957	120	10	12.0
1956	117	10	11.7
1955	188	10	18.8
1954	367	10	36.7
1953	428	11	38.9
1952	233	11	21.2
1951	276	10	27.6
1950	222	11	20.2

RUSHING

Season High: 273.2 (1996)
Season Low: 59.3 (2007)

Year	Yds	Gms	Avg
2023	2,115	13	162.7
2022	2,072	13	159.4
2021	2,068	13	159.1
2020	1,628	10	162.8
2019	1,795	12	149.6
2018	1,591	12	132.6
2017	1,832	13	140.9
2016	1,243	12	103.6
2015	2,487	13	191.3
2014	1,839	12	153.0
2013	1,536	13	118.2
2012	1,819	13	139.9
2011	1,502	12	125.2
2010	1,837	13	141.3
2009	1,092	13	84.0
2008	1,532	13	117.8
2007	771	13	59.3
2006	1,031	13	79.3
2005	1,284	12	107.0
2004	1,104	12	92.0
2003	1,397	13	107.5
2002	1,391	14	99.4
2001	894	11	81.3
2000	797	12	66.4
1999	1,644	11	149.5
1998	2,219	11	201.7
1997	1,654	11	150.4
1996	3,005	11	273.2
1995	2,258	11	205.3
1994	1,725	11	156.8
1993	2,313	11	210.3
1992	2,348	11	213.5
1991	1,701	11	154.6
1990	1,384	11	125.8
1989	2,505	11	227.7
1988	1,547	11	140.6
1987	2,274	11	206.7
1986	1,940	11	177.7
1985	1,955	11	177.7
1984	1,718	11	156.2
1983	2,023	11	183.9
1982	1,779	11	161.7
1981	1,394	11	126.7
1980	1,662	11	151.1
1979	2,208	11	200.7
1978	2,438	11	221.6
1977	2,311	11	210.1
1976	2,562	11	232.9
1975	2,953	11	268.5
1974	2,432	11	221.1
1973	2,763	11	251.2
1972	2,885	11	262.3
1971	1,880	11	221.6
1970	2,659	11	241.7
1969	1,246	10	124.6
1968	1,857	10	185.7
1967	2,444	10	244.4
1966	1,481	10	148.1
1965	1,289	10	128.9
1964	2,049	10	204.9
1963	1,416	10	141.6
1962	1,269	10	126.9
1961	1,720	10	172.0
1960	1,349	10	134.9
1959	1,015	10	101.5
1958	1,317	10	131.7
1957	2,052	10	205.2
1956	1,818	10	181.8
1955	2,195	10	219.5
1954	3,164	10	316.4
1953	3,172	11	288.4
1952	2,468	11	224.4
1951	N/A		
1950	990	11	90.0

PASSING

Season High: 475.3 (2003)
Season Low: 72.7 (1974)

Year	Yds	Gms	Avg
2023	2,912	13	224.0
2022	3,926	13	302.0
2021	3,344	13	257.2
2020	2,667	10	266.7
2019	3,896	12	324.7
2018	4,231	12	352.6
2017	4,338	13	333.7
2016	5,556	12	463.0
2015	5,046	13	388.2
2014	4,213	12	351.1
2013	5,107	13	392.8
2012	5,627	13	355.9
2011	4,145	12	345.4
2010	4,146	13	318.9
2009	5,028	13	386.8
2008	5,371	13	413.2
2007	6,114	13	470.3
2006	4,803	13	369.5
2005	4,666	12	388.8
2004	4,796	12	399.7
2003	6,179	13	475.3
2002	5,444	14	388.9
2001	3,710	11	337.3
2000	3,554	12	296.2
1999	1,929	11	175.4
1998	2,230	11	202.7
1997	1,747	11	158.8
1996	1,723	11	156.6
1995	1,987	11	180.6
1994	2,099	11	190.8
1993	2,914	11	264.9
1992	2,661	11	241.9
1991	2,523	11	229.4
1990	2,766	11	251.5
1989	1,634	11	148.5
1988	2,917	11	265.2
1987	2,119	11	192.6
1986	2,068	11	188.0
1985	1,622	11	147.5
1984	1,220	11	110.9
1983	1,278	11	116.2
1982	1,258	11	114.4
1981	1,711	11	155.5
1980	1,490	11	135.5
1979	998	11	90.7
1978	1,363	11	123.9
1977	1,116	11	101.5
1976	1,611	11	146.5
1975	1,450	11	131.8
1974	800	11	72.7
1973	1,158	11	105.3
1972	1,669	11	151.7
1971	1,015	11	92.3
1970	986	11	89.6
1969	1,539	10	153.9
1968	1,375	10	137.5
1967	971	10	97.1
1966	1,623	10	162.3
1965	2,126	10	212.6
1964	921	10	92.1
1963	1,052	10	105.2
1962	850	10	85.0
1961	801	10	80.1
1960	796	10	79.6
1959	1,156	10	115.6
1958	866	10	86.6
1957	1,096	10	109.6
1956	625	10	62.5
1955	762	10	76.2
1954	1,059	10	105.9
1953	969	11	88.1
1952	1,037	11	94.3
1951	N/A		
1950	2,793	11	253.9

TOTAL OFFENSE

Season High: 582.8 (2003)
Season Low: 211.9 (1962)

Year	Yds	Gms	Avg
2023	5,027	13	386.7
2022	5,998	13	461.4
2021	5,412	13	416.3
2020	4,295	10	429.5
2019	5,691	12	474.2
2018	5,822	12	485.2
2017	6,170	13	474.6
2016	6,799	12	566.6
2015	7,533	13	579.5
2014	6,049	12	504.1
2013	6,643	13	511.0
2012	6,446	13	495.8
2011	5,647	12	470.6
2010	5,983	13	460.2
2009	6,120	13	470.8
2008	6,903	13	531.0
2007	6,885	13	529.6
2006	5,834	13	448.8
2005	5,950	12	495.8
2004	5,900	12	491.7
2003	7,576	13	582.8
2002	6,835	14	488.2
2001	4,604	11	418.5
2000	4,351	12	362.6
1999	3,573	11	324.8
1998	4,449	11	404.5
1997	3,401	11	309.2
1996	4,728	11	429.8
1995	4,245	11	385.9
1994	3,810	11	346.4
1993	5,227	11	475.2
1992	4,660	11	423.6
1991	4,224	11	384.0
1990	4,150	11	377.3
1989	4,139	11	376.3
1988	4,464	11	405.8
1987	4,393	11	399.4
1986	4,008	11	364.4
1985	3,577	11	325.2
1984	2,938	11	267.1
1983	3,301	11	300.1
1982	3,037	11	276.1
1981	3,105	11	282.3
1980	3,152	11	286.5
1979	3,206	11	291.5
1978	3,801	11	345.5
1977	3,427	11	311.5
1976	4,173	11	379.4
1975	4,403	11	400.3
1974	3,232	11	293.8
1973	3,921	11	356.4
1972	4,054	11	368.5
1971	2,895	11	263.2
1970	3,645	11	331.4
1969	2,775	10	277.5
1968	3,232	10	323.2
1967	3,421	10	342.1
1966	3,104	10	310.4
1965	3,415	10	341.5
1964	2,970	10	297.0
1963	2,468	10	246.8
1962	2,119	10	211.9
1961	2,521	10	251.1
1960	2,145	10	214.5
1959	2,171	10	217.1
1958	2,183	10	218.3
1957	2,018	10	301.8
1956	2,443	10	244.3
1955	2,957	10	295.7
1954	4,243	10	424.3
1953	4,441	11	376.5
1952	3,507	11	318.8
1951	N/A		
1950	3,783	11	343.9

YEAR-BY-YEAR DEFENSIVE STATISTICS

SCORING

Season High: 43.6 (2015)
Season Low: 11.3 (1964)

Year	Pts	Gms	Avg
2023	338	13	26.0
2022	379	13	29.2
2021	392	13	30.2
2020	367	10	36.7
2019	364	12	30.3
2018	373	12	31.1
2017	419	13	32.2
2016	522	12	43.5
2015	567	13	43.6
2014	495	12	41.2
2013	397	13	30.5
2012	413	13	31.8
2011	471	12	39.2
2010	402	13	30.9
2009	316	14	22.6
2008	362	13	27.8
2007	337	13	25.9
2006	326	13	25.1
2005	226	12	18.8
2004	314	12	26.2
2003	442	13	34.0
2002	439	14	31.4
2001	262	11	23.8
2000	238	12	19.8
1999	282	11	25.6
1998	214	11	19.5
1997	241	11	21.9
1996	205	11	18.6
1995	206	11	18.7
1994	191	11	17.4
1993	294	11	26.7
1992	332	11	30.2
1991	272	11	24.7
1990	356	11	32.4
1989	260	11	23.6
1988	332	11	30.2
1987	254	11	23.1
1986	248	11	22.5
1985	240	11	21.8
1984	212	11	19.3
1983	253	11	23.0
1982	234	11	21.3
1981	298	11	27.1
1980	188	11	17.1
1979	182	11	16.5
1978	268	11	24.4
1977	206	12	18.7
1976	179	12	16.3
1975	251	11	22.8
1974	152	11	13.8
1973	168	11	15.3
1972	156	11	14.2
1971	138	11	12.5
1970	148	11	13.5
1969	207	10	20.7
1968	241	10	24.1
1967	165	10	16.5
1966	216	10	21.6
1965	197	10	19.7
1964	113	10	11.3
1963	178	10	17.8
1962	250	10	25.0
1961	201	10	20.1
1960	182	10	18.2
1959	159	10	16.3
1958	163	10	16.3
1957	190	10	19.0
1956	216	10	21.6
1955	145	10	14.5
1954	157	10	15.7
1953	154	11	14.0
1952	239	11	21.7
1951	155	10	15.5
1950	241	11	21.9

RUSHING

Season High: 279.9 (2015)
Season Low: 115.6 (1964)

Year	Yds	Gms	Avg
2023	2,085	13	160.4
2022	2,194	13	168.8
2021	1,778	13	136.8
2020	1,864	10	186.4
2019	2,070	12	172.5
2018	1,927	12	160.6
2017	2,101	13	161.6
2016	2,863	12	238.6
2015	3,639	13	279.9
2014	3,123	12	260.2
2013	2,619	13	201.5
2012	2,282	13	175.5
2011	3,106	12	258.8
2010	2,113	13	162.5
2009	1,891	14	135.1
2008	1,825	13	140.4
2007	2,301	13	177.0
2006	1,964	13	151.1
2005	1,865	12	155.4
2004	2,114	12	176.2
2003	2,562	13	197.1
2002	2,295	14	163.9
2001	1,894	11	172.2
2000	1,879	12	156.6
1999	1,598	11	145.3
1998	1,308	11	118.9
1997	1,511	11	137.4
1996	1,561	11	141.9
1995	1,615	11	146.8
1994	1,798	11	163.4
1993	1,829	11	166.3
1992	2,497	11	227.0
1991	2,109	11	191.7
1990	2,083	11	189.7
1989	1,481	11	134.6
1988	2,614	11	237.6
1987	1,667	11	151.6
1986	1,618	11	147.1
1985	2,622	11	238.4
1984	2,010	11	182.7
1983	2,043	11	185.7
1982	2,232	11	202.9
1981	2,322	11	211.1
1980	1,865	11	169.6
1979	2,132	11	193.8
1978	2,429	11	220.8
1977	1,554	11	141.3
1976	1,683	11	153.0
1975	2,442	11	222.0
1974	2,275	11	206.8
1973	2,055	11	186.8
1972	2,142	11	194.7
1971	2,140	11	194.6
1970	1,912	11	173.8
1969	1,743	10	174.3
1968	1,471	10	147.1
1967	1,356	10	135.6
1966	1,855	10	185.5
1965	1,672	10	167.2
1964	1,156	10	115.6
1963	1,790	10	179.0
1962	2,203	10	220.3
1961	2,027	10	202.7
1960	1,821	10	182.1
1959	1,923	10	192.3
1958	1,804	10	180.4
1957	1,971	10	197.1
1956	2,401	10	240.1
1955	1,970	10	197.0
1954	1,803	10	180.3
1953	1,601	11	145.5
1952	2,501	11	227.4
1951	N/A		
1950	2,538	11	230.7

PASSING

Season High: 315.8 (2016)
Season Low: 60.1 (1971)

Year	Yds	Gms	Avg
2023	2,979	13	229.2
2022	3,338	13	256.8
2021	3,487	13	268.2
2020	2,585	10	258.5
2019	3,694	12	307.8
2018	3,460	12	288.3
2017	3,668	13	282.2
2016	3,789	12	315.8
2015	3,481	13	267.8
2014	3,038	12	253.2
2013	2,822	13	217.1
2012	2,493	13	2,493
2011	2,721	12	226.8
2010	3,819	13	293.8
2009	3,023	14	215.9
2008	3,149	13	242.2
2007	2,449	13	188.4
2006	2,371	13	182.4
2005	2,165	12	180.4
2004	2,176	12	181.3
2003	3,332	13	256.3
2002	3,354	14	239.6
2001	2,083	11	189.4
2000	1,969	12	164.1
1999	2,142	11	194.7
1998	1,827	11	166.1
1997	2,038	11	185.3
1996	2,262	11	205.6
1995	2,020	11	256.4
1994	1,623	11	147.6
1993	2,542	11	231.1
1992	2,438	11	242.3
1991	2,420	11	220.0
1990	2,541	11	231.0
1989	2,879	11	261.7
1988	2,213	11	201.2
1987	2,100	11	190.9
1986	2,435	11	221.4
1985	1,204	11	109.5
1984	1,263	11	114.8
1983	1,869	11	169.9
1982	1,562	11	142.0
1981	2,022	11	183.8
1980	1,366	11	124.2
1979	1,455	11	132.3
1978	1,769	11	160.8
1977	1,413	11	128.5
1976	1,602	11	145.6
1975	1,270	11	115.5
1974	796	11	72.4
1973	1,360	11	123.6
1972	1,417	11	128.8
1971	661	11	60.1
1970	1,213	11	110.3
1969	1,321	10	132.1
1968	1,668	10	166.8
1967	1,773	10	177.3
1966	1,487	10	148.7
1965	1,464	10	146.4
1964	1,106	10	110.6
1963	1,078	10	107.8
1962	1,041	10	104.1
1961	1,029	10	102.9
1960	1,206	10	120.6
1959	906	10	90.6
1958	1,291	10	129.1
1957	976	10	97.6
1956	769	10	76.9
1955	929	10	92.9
1954	868	10	86.8
1953	983	11	89.4
1952	1,127	11	102.5
1951	N/A		
1950	1,245	11	113.2

TOTAL OFFENSE

Season High: 554.3 (2016)
Season Low: 226.2 (1964)

Year	Yds	Gms	Avg
2023	5,064	13	389.5
2022	5,532	13	425.5
2021	5,265	13	405.0
2020	4,449	10	444.9
2019	5,764	12	480.3
2018	5,387	12	448.9
2017	5,769	13	443.8
2016	6,652	12	554.3
2015	7,120	13	547.7
2014	6,161	12	513.4
2013	5,441	13	418.5
2012	4,775	13	367.3
2011	5,827	12	485.6
2010	5,932	13	456.3
2009	4,914	14	351.0
2008	4,974	13	382.6
2007	4,750	13	365.4
2006	4,335	13	333.5
2005	4,030	12	335.8
2004	4,290	12	357.5
2003	5,894	13	453.4
2002	5,649	14	403.5
2001	3,977	11	361.5
2000	3,848	12	320.7
1999	3,740	11	340.0
1998	3,135	11	285.0
1997	3,549	11	322.6
1996	3,823	11	347.6
1995	3,635	11	330.5
1994	3,421	11	311.0
1993	4,371	11	397.4
1992	4,598	11	418.0
1991	4,529	11	411.7
1990	4,624	11	420.4
1989	4,360	11	396.4
1988	4,827	11	438.8
1987	3,767	11	342.5
1986	4,053	11	367.5
1985	3,826	11	347.8
1984	3,273	11	297.5
1983	3,912	11	355.6
1982	3,794	11	344.9
1981	4,344	11	394.9
1980	3,231	11	293.7
1979	3,587	11	326.1
1978	4,198	11	381.6
1977	2,967	11	269.7
1976	3,285	11	298.6
1975	3,712	11	337.5
1974	3,071	11	279.2
1973	3,415	11	310.5
1972	3,558	11	323.5
1971	2,801	11	254.6
1970	3,125	11	284.1
1969	3,064	10	306.4
1968	3,139	10	313.9
1967	3,129	10	312.9
1966	3,342	10	334.2
1965	3,136	10	313.6
1964	2,262	10	226.2
1963	2,948	10	294.8
1962	3,224	10	322.4
1961	3,056	10	305.6
1960	3,027	10	302.7
1959	2,829	10	282.9
1958	3,095	10	309.5
1957	3,067	10	306.7
1956	3,170	10	317.0
1955	2,889	10	288.9
1954	2,671	10	267.1
1953	2,584	11	234.9
1952	3,615	11	328.6
1951	N/A		
1950	3,783	11	343.9

YEAR-BY-YEAR DEFENSIVE STATISTICS

SACKS

Season High: 43.5 (1997)
Season Low: 14 (2016)

Year	Gms	Sacks-Yds
2023	13	27-168
2022	13	31-180
2021	13	20-134
2020	10	17-98
2019	12	24-156
2018	12	31- 236
2017	13	18-136
2016	12	14-94
2015	13	19-94
2014	12	25-146
2013	13	25-151
2012	13	19-125
2011	12	16-94
2010	13	25-180
2009	13	41-263
2008	13	33-216
2007	13	25-175
2006	13	31-175
2005	12	18-103
2004	12	17-97
2003	13	34-211
2002	14	29-151
2001	11	40-203
2000	12	19-34
1999	11	22-178
1998	11	17-110
1997	11	43.5-330
1996	11	28-196

TFLs

Season High: 97.5 (1997, 2002)
Season Low: 47 (2016)

Year	Gms	TFL-Yds
2023	13	70-289
2022	13	91-343
2021	13	65-244
2020	10	58-200
2019	12	80-275
2018	12	78-338
2017	13	54-231
2016	12	47-147
2015	13	77.5-257
2014	12	61.5-231
2013	13	83-261
2012	13	58-204
2011	12	71-245
2010	13	74-337
2009	13	82-344
2008	13	60-317
2007	13	79-326
2006	13	67-259
2005	12	55-203
2004	12	58.5-209
2003	13	92-395
2002	14	97.5-345
2001	11	66-248
2000	12	96-310
1999	11	49-267
1998	11	64-243
1997	11	97.5-517
1996	11	91-382

INTs

Season High: 18 (2001, 2008)
Season Low: 5 (2011, 2016. 2020)

Year	Gms	INT-Yds
2023	13	13-121
2022	13	10-47
2021	13	10-100
2020	10	5-45
2019	12	14-162
2018	12	12-181
2017	13	14-284
2016	12	5-15
2015	13	15-168
2014	12	6-42
2013	13	8-178
2012	13	8-200
2011	12	5-76
2010	13	16-289
2009	13	9-34
2008	13	18-179
2007	13	10-48
2006	13	11-188
2005	12	12-184
2004	12	11-250
2003	13	16-220
2002	14	16-172
2001	11	18-22
2000	12	15-244
1999	11	11-79
1998	11	10-82
1997	11	13-153
1996	11	14-234

FF-FR

Season High (FR): 18 (1996)
Season Low (FR): 2 (2012)

Year	Gms	FF-FR
2023	13	10-4
2022	13	10-8
2021	13	8-4
2020	10	8-5
2019	12	6-5
2018	12	9-6
2017	13	16-15
2016	12	9-8
2015	13	13-10
2014	12	10-9
2013	13	15-11
2012	13	3-2
2011	12	22-14
2010	13	12-9
2009	13	14-15
2008	13	12-10
2007	13	15-10
2006	13	17-13
2005	12	20-16
2004	12	5-8
2003	13	12-11
2002	14	8-3
2001	11	10-7
2000	12	16-16
1999	11	13-14
1998	11	13-12
1997	11	16-13
1996	11	20-18

BLOCKED KICKS

Season High: 4 (2000, 2022)
Season Low: 0 (5x)

Year	Gms	Block
2023	13	3
2022	13	4
2021	13	0
2020	10	3
2019	12	3
2018	12	1
2017	13	1
2016	12	2
2015	13	1
2014	12	0
2013	13	2
2012	13	1
2011	12	1
2010	13	2
2009	13	1
2008	13	3
2007	13	1
2006	13	0
2005	12	2
2004	12	0
2003	13	1
2002	14	2
2001	11	1
2000	12	4
1999	11	3
1998	11	2
1997	11	2
1996	11	0

Editor's Note: *Records listed are only from the Big 12 Conference era.*

YEAR-BY-YEAR OFFENSIVE TOTALS

Year	G	1st Dwns	Rush Att	Rush Yds	Rush TD	Pass Cmp	Pass Att	Pass Yds	Pct	Pass TD	Int	Total Plays	Total Off	Punt	Punt Avg	Total Points	Punt Ret	Kick Ret
2023	13	286	474	2,115	17	284	470	2,912	60.4	24	18	944	5,027	56	45.5	356	234	841
2022	13	345	525	2,072	28	348	569	3,926	61.2	26	18	1,094	5,998	50	44.3	445	110	681
2021	13	253	436	2,068	30	247	390	3,345	63.3	18	11	826	5,413	42	48.2	394	132	368
2020	10	214	337	1,628	17	259	398	2,667	65.1	18	11	735	4,295	51	43.3	291	107	395
2019	12	298	404	1,795	20	342	531	3,896	64.4	24	8	935	5,691	59	45.0	366	88	779
2018	12	319	437	1,591	26	361	535	4,231	67.5	28	15	972	5,822	53	41.3	448	141	830
2017	13	319	459	1,832	19	353	541	4,338	65.2	35	12	1,000	6,170	62	40.1	446	102	713
2016	12	360	389	1,243	22	428	653	5,556	65.5	47	11	1,042	6.799	46	38.2	524	171	489
2015	13	368	464	2,487	34	389	620	5,046	62.7	39	15	1,084	7.533	49	45.6	586	88	1,129
2014	12	296	355	1,836	8	332	559	4,213	59.4	40	18	914	6.049	54	42.6	366	65	840
2013	13	359	422	1,536	19	453	714	5,107	56.5	35	18	1,136	5,441	65	42.2	465	212	885
2012	13	349	399	1,819	15	418	595	4,627	54.6	44	16	994	6,446	42	39.7	487	176	812
2011	12	314	391	1,502	20	409	600	4,145	68.2	31	10	991	5,647	57	41.7	406	91	1,299
2010	13	323	437	1,837	17	406	617	4,146	65.8	39	11	1,054	5,983	67	40.5	430	119	1,319
2009	13	335	319	1,092	24	448	669	5,028	67.0	38	17	988	6,120	46	40.7	481	245	1,148
2008	13	358	317	1,532	28	465	662	5,371	70.2	47	10	979	6,903	26	35.7	569	283	999
2007	13	358	246	771	18	544	763	6,114	71.3	51	15	1,009	6,885	30	41.0	532	474	1,053
2006	13	310	219	1,031	13	438	656	4,803	66.8	39	11	875	5,834	44	44.2	422	377	587
2005	12	322	308	1,284	25	391	588	4,666	66.5	34	12	896	5,950	50	42.0	473	414	466
2004	12	322	293	1,104	23	426	651	4,796	65.4	34	18	944	5,900	39	42.2	434	424	596
2003	13	418	308	1,681	20	506	780	6,179	64.9	53	23	1,088	7,576	29	41.5	552	391	861
2002	14	380	385	1,391	15	515	770	5,444	66.9	50	15	1,155	6,835	49	38.1	537	766	914
2001	12	249	261	1,166	15	391	570	3,710	68.6	27	11	831	4,604	45	38.8	386	332	715
2000	13	247	304	797	10	373	614	3,554	60.7	21	18	918	4,351	65	38.5	303	386	518
1999	11	186	466	1,644	17	130	270	1,929	48.1	13	12	736	3,573	73	38.3	253	431	714
1998	12	243	535	2,219	17	151	286	2,230	52.8	15	10	821	4,449	57	36.7	297	225	598
1997	11	197	455	1,654	16	142	277	1,747	51.3	7	6	732	3,401	67	39.9	245	349	741
1996	11	242	572	3,005	27	119	272	1,723	43.8	11	6	844	4,728	63	40.3	323	191	409
1995	12	219	500	2,622	22	142	295	1,987	48.1	15	7	795	4,245	69	40.7	330	357	511
1994	12	220	487	2,089	16	163	330	2,099	49.4	14	8	818	3,810	72	38.9	298	467	292
1993	12	278	502	2,614	30	219	351	2,914	62.1	21	7	853	5,227	55	42.1	409	195	488
1992	11	243	492	2,348	15	193	380	2,661	50.7	19	14	872	4,660	55	41.4	287	178	605
1991	11	224	459	2,031	21	180	352	2,523	51.1	14	8	811	4,224	55	45.9	315	232	605
1990	11	229	473	1,964	20	182	360	2,766	50.6	15	17	833	4,150	56	36.5	322	302	934
1989	12	228	581	2,897	27	120	213	1,634	56.3	13	12	794	4,139	56	40.6	311	316	812
1988	11	216	404	1,852	19	194	364	2917	53.3	20	11	768	4,464	56	41.6	328	280	874
1987	11	227	512	2,494	28	156	291	2,119	53.6	10	15	803	4,393	47	37.0	315	381	627
1986	12	216	437	2,144	17	173	414	2,068	41.8	8	20	851	4,008	62	36.8	254	478	566
1985	11	103	516	2,282	22	113	256	1,622	44.1	10	11	772	3,577	68	39.3	249	458	651
1984	11	162	501	2,164	11	107	211	1,220	50.7	9	9	718	2,938	65	39.3	200	263	705
1983	11	178	522	2,398	--	113	236	1,278	47.9	5	19	758	3,301	70	38.3	160	344	679
1982	11	178	532	2,167	--	125	263	1,258	47.5	8	13	795	3,037	79	39.9	157	400	571
1981	11	184	464	1,940	--	134	318	1,711	42.1	8	18	782	3,105	81	43.4	198	107	611
1980	11	190	544	2,119	--	118	241	1,490	49.0	9	13	785	3,152	75	41.4	178	115	311
1979	11	184	578	2,545	--	85	184	998	46.2	7	16	762	3,206	71	41.5	141	236	346
1978	11	187	583	2,707	--	89	195	1,363	45.6	9	10	777	3,801	71	44.1	246	112	480
1977	12	228	620	2,803	--	98	183	1,116	53.5	7	9	803	3,427	64	38.2	282	259	478
1976	12	237	581	2,872	--	97	170	1,611	57.0	9	9	751	4,173	46	39.3	336	232	262
1975	11	233	635	3,161	--	102	197	1,450	51.8	7	10	832	4,403	40	37.5	272	139	590
1974	12	177	593	2,733	--	65	134	800	48.5	7	10	727	3,232	69	39.2	187	194	499
1973	12	206	621	2,969	--	82	146	1,158	56.2	11	6	357	2,072	64	38.2	314	102	542
1972	12	222	597	3,293	--	89	176	1,169	60.6	7	7	773	4,054	57	34.5	282	166	683
1971	11	167	531	2,143	--	95	217	1,015	43.8	3	20	748	2,895	79	39.0	131	390	444
1970	12	213	635	2,907	--	87	159	986	54.1	9	11	793	3,645	61	37.5	222	343	437
1969	10	160	480	1,603	--	123	271	1,539	45.4	8	21	751	2,775	74	39.1	212	385	669
1968	10	194	547	2,195	--	109	237	1,375	45.9	13	17	784	3,232	63	39.7	255	447	662
1967	10	187	558	2,641	--	81	198	977	40.9	5	15	756	3,421	62	38.1	217	430	508
1966	10	174	401	1,730	--	133	297	1,632	44.7	9	16	698	3,104	58	39.9	181	127	663
1965	11	183	409	1,539	--	173	291	2,126	59.4	18	16	700	3,415	43	38.5	257	230	722
1964	11	155	528	2,271	--	77	140	921	55.0	7	9	668	2,970	56	36.9	166	231	445
1963	10	129	433	1,639	--	82	173	1,052	47.9	10	15	606	2,468	52	37.6	147	328	716
1962	10	111	393	1,506	--	72	162	850	44.4	2	18	555	2,119	61	35.3	83	251	795
1961	10	147	507	1,917	--	65	149	801	46.6	1	10	656	2,521	62	36.4	94	179	537
1960	10	121	403	2,051	--	63	144	796	43.7	7	14	541	2,145	55	48.5	148	283	610
1959	10	112	349	1,230	--	90	197	1,156	45.6	7	17	546	2,171	64	38.2	139	293	560
1958	10	113	414	1,521	--	83	168	866	49.0	8	10	581	2,183	72	34.7	126	300	623
1957	10	155	536	2,429	--	68	159	976	43.0	5	12	695	3,018	55	37.1	120	281	635
1956	10	--	488	2,082	--	49	136	625	36.0	2	13	624	2,443	68	37.6	117	219	781
1955	11	--	545	2,547	--	51	119	762	43.0	4	8	664	2,957	58	35.8	188	353	483
1954	10	--	562	3,403	--	49	115	1,059	43.0	10	9	667	4,243	43	34.7	367	303	680
1953	12	192	567	3,442	--	56	127	969	44.0	11	11	694	4,141	54	33.5	428	500	618
1952	11	182	--	2,501	--	86	185	1,127	--	--	14	--	3,615	--	33.0	233	--	--

YEAR-BY-YEAR DEFENSIVE TOTALS

Year	G	1st Dwns	Rush Att	Rush Yds	Rush TD	Pass Cmp	Pass Att	Pass Yds	Pct	Pass TD	Int	Total Plays	Total Off	Punt	Punt Avg	Total Points	Punt Ret	Kick Ret
2023	13	268	480	2,085	19	267	443	2,979	60.3	16	13	923	5,064	61	41.3	338	84	464
2022	13	267	516	2,194	18	251	425	3,338	59.1	23	10	941	5,532	60	41.8	379	157	369
2021	13	273	445	1,786	18	300	453	3,487	66.2	29	10	898	5,273	49	46.7	392	76	503
2020	10	232	423	1,864	24	225	354	2,585	63.6	17	5	777	4,449	50	39.1	367	170	480
2019	12	265	471	2,070	24	247	403	3,694	61.3	21	14	874	5,764	63	41.5	364	47	636
2018	12	277	471	1,927	16	246	434	3,460	56.7	28	12	905	5,387	64	38.6	373	37	445
2017	13	316	488	2,101	16	321	510	3,668	62.9	33	14	998	5,769	58	43.3	419	67	831
2016	12	321	500	2,863	37	271	443	3,789	61.2	28	5	943	6,652	48	42.2	522	84	927
2015	13	337	590	3,639	49	270	441	3,481	61.2	25	15	1,031	7,120	56	42.8	567	297	1,077
2014	12	325	599	3,123	36	228	386	3,038	59.1	27	6	985	6,161	50	43.7	495	50	734
2013	13	281	576	2,619	32	248	439	2,822	56.5	16	8	1,015	5,441	85	42.8	397	368	1,025
2012	13	263	523	2,282	20	198	365	2,493	54.2	25	8	888	4,775	57	42.5	413	142	1129
2011	12	296	590	3,106	33	190	314	2,721	60.5	24	5	904	5,827	45	43.2	471	109	1,338
2010	13	306	509	2,113	20	317	520	3,819	61.0	28	15	1,029	5,932	67	42.0	402	127	1,057
2009	14	282	543	1,891	19	290	487	3,023	59.5	13	10	1,030	4,914	74	41.6	316	193	1,360
2008	13	282	457	1,825	23	275	434	3,149	63.4	19	18	891	4,974	47	42.8	362	167	1,491
2007	13	270	577	2,301	18	223	406	2,449	54.9	21	10	983	4,750	70	42.0	337	120	1,357
2006	13	253	511	1,964	17	213	365	2,371	58.4	19	11	876	4,335	67	42.0	326	136	788
2005	12	234	469	1,865	15	208	378	2,165	55.0	12	12	847	4,030	68	40.5	226	342	833
2004	12	245	489	2,114	24	195	381	2,176	51.2	13	11	870	4,290	65	41.8	314	133	942
2003	13	294	543	2,562	33	235	410	3,332	57.3	20	16	953	5,894	51	40.5	442	113	1,181
2002	14	290	548	2,295	29	263	472	3,354	55.7	26	16	1,020	5,649	77	41.3	439	303	1,447
2001	12	219	465	1,894	16	391	570	2,083	68.6	17	18	831	3,977	62	40.5	281	209	1,005
2000	13	225	495	1,879	20	177	343	1,969	51.6	7	15	838	3,848	73	41.4	279	245	714
1999	11	199	448	1,598	20	179	332	2,142	53.9	8	11	780	3,740	64	38.4	282	240	700
1998	11	156	454	1,308	11	125	256	1,827	48.8	10	10	710	3,135	71	42.5	255	262	819
1997	11	208	467	1,511	11	159	298	2,038	53.4	15	13	765	3,549	63	41.3	241	163	489
1996	11	202	417	1,977	14	152	341	2,262	44.6	9	14	758	3,823	70	43.3	232	243	548
1995	12	189	458	1,928	9	153	372	2,020	41.1	14	15	830	3,635	81	41.5	247	180	865
1994	12	180	493	1,798	16	122	283	1,623	43.1	8	17	776	3,421	74	40.9	246	80	835
1993	12	245	458	1,829	20	202	364	2,542	55.5	18	14	752	4,371	59	41.2	335	366	874
1992	11	237	496	2,160	21	181	322	2,438	56.2	15	13	818	4,598	56	40.0	332	234	548
1991	11	249	514	2,109	16	180	347	2,420	52.2	18	14	861	4,529	57	38.8	272	295	548
1990	11	259	518	2,083	23	191	382	2,541	50.0	20	15	900	4,624	57	41.2	356	219	925
1989	12	223	424	1,481	18	214	391	2,879	54.7	13	19	815	4,360	57	40.5	281	63	505
1988	11	256	582	2,614	30	177	319	2,213	55.5	11	12	901	4,827	52	42.9	332	251	622
1987	11	201	463	2,065	14	156	284	2,100	54.9	13	16	747	3,767	68	38.2	266	125	696
1986	12	204	506	1,618	10	158	319	2,435	49.5	17	18	825	4,053	72	43.5	268	178	598
1985	11	194	630	2,622	19	87	184	1,204	47.3	6	9	814	3,826	70	41.9	240	204	410
1984	11	181	589	2,010	14	89	198	1,263	44.9	9	12	787	3,273	60	42.3	212	197	439
1983	11	204	559	2,043	--	118	212	1,869	55.7	5	7	771	3,912	61	43.3	253	94	400
1982	11	199	566	2,232	--	109	227	1,565	48.0	10	15	793	3,794	73	40.8	234	261	368
1981	11	228	570	2,322	--	141	272	2,022	51.8	16	10	842	4,344	63	39.9	298	586	420
1980	11	172	540	1,865	--	110	223	1,366	49.3	9	15	763	3,231	70	38.0	188	311	209
1979	11	199	517	2,132	--	108	221	1,455	48.9	12	18	738	3,587	67	39.4	182	350	452
1978	11	220	542	2,429	--	123	231	1,769	53.2	9	21	773	4,198	55	40.5	268	482	731
1977	12	179	492	1,554	--	92	200	1,413	46.1	16	13	676	2,967	70	39.7	246	123	489
1976	12	205	520	1,683	--	120	226	1,602	53.1	12	21	746	3,285	62	39.4	206	39	542
1975	11	181	563	2,442	--	92	188	1,270	48.9	9	7	751	3,712	55	39.5	251	40	510
1974	12	167	570	2,275	--	63	174	796	36.2	6	16	744	3,071	64	40.3	152	98	410
1973	12	195	531	2,055	--	100	209	1,360	47.8	4	16	740	3,415	58	38.2	168	64	740
1972	12	195	578	2,142	--	94	206	1,417	45.6	7	15	784	3,559	54	40.6	188	129	1,028
1971	11	155	599	2,140	--	55	144	661	37.4	2	14	746	2,801	79	37.3	134	331	465
1970	12	187	516	1,912	--	104	226	1,213	46.0	6	16	742	3,125	62	37.5	165	218	747
1969	10	156	498	1,743	--	105	222	1,321	47.3	9	16	720	3,064	78	28.5	240	277	742
1968	10	167	440	1,471	--	130	286	1,668	45.5	10	18	726	3,139	71	39.0	241	95	584
1967	10	158	429	1,256	--	120	856	1,773	46.9	14	19	686	3,129	70	41.7	165	150	424
1966	10	183	497	1,855	--	124	226	1,487	54.8	10	16	723	3,342	57	38.0	216	65	486
1965	11	159	408	1,672	--	97	205	1,464	47.3	9	14	660	3,136	52	37.4	191	74	994
1964	11	126	417	1,156	--	89	200	1,106	44.5	4	12	615	2,262	55	38.2	120	190	--
1963	10	180	415	1,790	--	93	193	1,078	48.6	5	13	608	2,948	48	39.3	178	204	661
1962	10	185	549	2,203	--	89	161	1,041	55.3	9	7	710	3,244	50	38.6	250	152	531
1961	10	158	471	2,027	--	79	157	1,029	50.3	8	10	628	3,056	52	35.7	201	219	352
1960	10	193	518	1,821	--	75	159	1,206	47.1	14	17	676	3,027	48	35.9	182	272	554
1959	10	156	542	1,923	--	69	146	906	47.2	6	15	708	2,829	61	37.1	159	222	445
1958	10	168	519	1,804	--	103	197	1,291	52.0	8	14	581	3,095	60	34.4	163	300	490
1957	10	147	504	1,971	--	81	169	1,096	48.0	11	8	659	3,067	66	35.2	190	353	539
1956	10	--	549	2,411	--	46	117	769	39.0	8	12	666	3,170	52	34.7	216	440	319
1955	11	--	484	1,970	--	71	167	929	43.0	8	7	631	2,899	60	34.6	145	268	558
1954	10	--	471	1,803	--	69	161	868	42.0	3	11	630	2,671	53	33.2	157	330	896
1953	12	129	504	1,601	--	84	179	989	46.0	7	9	--	2,584	83	33.8	154	214	995
1952	11	182	--	2,501	--	86	185	1,127	46.5	--	14	--	3,615	--	--	239	--	--

OPPONENT RECORDS

INDIVIDUAL TOTAL OFFENSE

Most Plays: 76, Garrett Gilbert, SMU (8/30/13)
Most Yards: 564, Baker Mayfield, Oklahoma (10/22/16)

INDIVIDUAL RUSHING

Longest Touchdown Run: 96, Mikell Simpson, Virginia (1/1/08)
Longest non-touchdown Run: 81, Ja'Quay Wilburn, North Texas (9/18/99)
Highest Average per rush: 25.3, Duran Hollis, Iowa State (10/29/11)
Most Yards in a quarter: 180 (4th), Brad Smith, Missouri (10/25/03)
Most Yards in a Half: 212 (2nd), D'Onta Foreman, Texas (11/5/16)
Most Yards in a Game: 341, D'Onta Foreman, Texas (11/5/16)
Most Carries: 45, Zain Gilmore, Missouri (10/25/03); Hodges Mitchell, Texas (11/4/00)

INDIVIDUAL PASSING

Longest Pass: 92, Trevone Boykin, TCU (10/25/14)
Most Yards in a Game: 545, Baker Mayfield, Oklahoma (10/22/16)
Most Passes Attempted: 63, Charlie Brewer, Baylor (11/11/17)
Most Passes Completed: 43, Charlie Brewer, Baylor (11/11/17)
Highest Completion Perc.: 83.8 (31-of-36), Brandon Weeden, Oklahoma St. (11/12/11)

INDIVIDUAL RECEIVING

Longest Reception: 92, Deante' Gray, TCU (10/25/14)
Most Receptions: 18, Josh Doctson, TCU (9/26/15)
Most Yards Receiving: 267, Josh Doctson, TCU (9/26/15)

INDIVIDUAL PUNTING

Longest Punt: 78, Cort Moffitt, New Mexico (8/26/00)
Most Punts: 12, Smith, Missouri (9/16/95)
Most Yards Punting: 522, Kirby Van Der Kamp, Iowa State (10/12/13)

INDIVIDUAL PUNT RETURNS

Longest Return: 82, Derius Davis, TCU (11/5/22)
Most Returns: 6, Tre'Davious White, LSU (12/29/15)
Most Yards: 103, Derius Davis, TCU (11/7/20)

INDIVIDUAL FIELD GOALS

Longest FG: 56, John Hoyland, Wyoming (9/2/23)
Most Made: 6, Jonathon Nichols, Ole Miss (9/27/03); Jaden Oberkrom, TCU (10/20/12)

INDIVIDUAL SCORING

Most Points: 48, Kalen Ballage, Arizona State (9/10/16)
Most Points by Kick: 23, Jaden Oberkrom, TCU (10/20/12)
Most Touchdown Rushing: 7, Kalen Ballage, Arizona State (9/10/16)
Most Touchdowns Passing: 7, three times, Dustin Long, Texas A&M (10/5/02); Trevon Boykin, TCU (10/25/14); Baker Mayfield, Oklahoma (10/22/16)
Most Touchdowns Receiving: 4, Wane McGarity, Texas (11/14/98)

INDIVIDUAL INTERCEPTIONS

Longest Return: 97, Derrick Strait, Oklahoma (11/14/98)
Most Interceptions: 3, Terrence Wheatley, Colorado (10/27/07)

MISCELLANEOUS INDIVIDUAL RETURNS

Most Kickoff Returns: 8, Brandon Banks, Kansas State (10/10/09)
Longest Kickoff Return: 100, three times, Robert Quiroga, Baylor (11/8/03); Tyler Lockett, Kansas State (10/15/11); Joshua Youngblood, Kansas State (11/23/19)
Longest Fumble Recovery Return: 63, Gerald Stewart, Louisiana-Lafayette (9/11/99)

TEAM TOTAL OFFENSE

Most Plays: 103, TCU (9/26/15)
Most Yards: 854, Oklahoma (10/22/16)
Most Touchdowns: 10, TCU (10/25/14)
Fewest Plays: 21, Centenary (1939)
Modern Record: 46, three times, Louisiana-Lafayette (9/11/99); North Texas (9/12/98); North Texas (9/9/20)

TEAM RUSHING

Most Carries: 79, Baylor (11/26/11)
Most Yards: 524, Nebraska (9/8/94)
Most Touchdowns: 8, Missouri (10/25/03)
Fewest Carries: 5, Houston (11/25/89)
Fewest Yards: -45, Arizona (10/14/33)
Modern Record: -12, Kansas State (8/31/96)

TEAM PASSING

Most Completions: 41, SMU (8/30/13)
Most Attempts: 63, Eastern Washington (8/30/08)
Most Interceptions: 6, Three teams; latest Houston (1993)
Most Yards Gained: 572, Houston Baptist (9/12/20)
Most Touchdowns: 7, Texas A&M (10/5/02); TCU (10/25/14); Oklahoma (10/22/16)
Fewest Completions: 3, North Texas (9/18/99); Navy (12/30/03)
Fewest Attempts: 9, Texas (11/5/11)
Lowest Completion Percentage: .161 (5-of-31), TCU (11/11/95)

TEAM PUNTING

Most Punts: 38, Centenary (1939)
Modern Game: 12, Murray State (9/3/2022)
Highest Average (min. 3 punts): 57.8 (4-231), Colorado (10/26/02)

TEAM PUNT RETURNS

Most Returns: 20, Centenary (1939)
Modern Game: 7, Navy (12/30/2003)
Most Yards Gained: 141, Navy (12/30/03)
Most Touchdowns: 1, several teams; latest TCU (11/5/22)

TEAM KICKOFF RETURNS

Most Returns: 11, Kansas State (10/10/09)
Most Yards Gained: 221, Kansas State (11/14/15)
Most Touchdowns: 1, several times; latest Texas (11/24/23)

TEAM SCORING

Most Points: 82, at TCU (10/25/14)
Largest Margin of Victory: 77 points (77-0), vs. Lamar (9/8/18)
Largest Margin of Victory (Non-FCS): 60 points (70-10), vs. Nebraska (10/9/04)
Largest Margin of Defeat: 60 points (66-6), Oklahoma State (11/12/11)
Most Touchdowns: 10, twice, TCU (10/25/14); Oklahoma State (10/31/15)
Most Extra Points Made: 10, twice, TCU (10/25/14); Oklahoma State (10/31/15)
Most Field Goals Made: 6, Ole Miss (9/27/03); TCU (10/20/12)
Highest Losing Score: 53, at TCU (10/20/12)

TEAM FIRST DOWNS

Most First Downs: 38, twice, Baylor (11/26/11); TCU 9/26/15)
Most First Downs by Rushing: 25, Nebraska (10/14/00)
Most First Downs by Passing: 24, TCU (9/26/15)
Most by Penalty: 7, twice, Rice (9/15/07); West Virginia (10/14/17)
Fewest First Downs: 5, North Texas (9/12/98)
Fewest First Downs by Rushing: 2, Kansas State (8/31/96); North Texas (9/12/98); Murray State (9/3/22)
Fewest First Downs by Passing: 1, three times, Navy (12/30/03); Kansas (11/10/12); Texas (11/26/15)

TEAM TURNOVERS

Most Turnovers: 7, Houston (11/20/93); Nebraska (2004)
Most Fumbles: 8, Baylor (9/29/90)
Most Fumbles Lost: 4, four times, Ohio State (9/8/90); TCU (11/6/93); Nebraska (10/9/04); Kansas (10/31/09)
Most Fumbles Recovered: 5, New Mexico (9/3/94)
Most Interceptions: 7, Nebraska (10/9/04)
Most Interceptions of TTU: 5, Rice (10/20/90); Colorado (11/1/03); Oklahoma (11/22/03), Baylor (10/29/22)

TEAM PENALTIES

Most Penalties: 16, Texas (11/9/96); New Mexico (9/11/10)
Most Yards Penalized: 146, Texas (11/9/96)

JONES AT&T STADIUM RECORDS

▲ **JONES AT&T STADIUM** is named in honor of former Texas Tech president Clifford Jones and his wife, Audrey. The name was altered in 2000 to Jones SBC Stadium, for Southwestern Bell Communications, which donated $20 million to a renovation project. The name was altered again in 2006 to reflect the purchase of SBC by AT&T.

STADIUM FACTS

AVERAGE HOME ATTENDANCE RECORD:
58,934 - 2014 (6 games)

AVERAGE HOME STUDENT ATTENDANCE RECORD:
11,249 - 2013 (6 games)

STADIUM RECORD ATTENDANCE:
61,836 - Tech vs. #12 Oklahoma St. (Nov. 2, 2013)

FIRST GAME AT JONES AT&T STADIUM:
Nov. 29, 1947 - Texas Tech vs. Hardin-Simmons

FIRST GAME ON ARTIFICIAL TURF:
Sept. 12, 1970 - Texas Tech vs. Tulane

FIRST GAME ON FIELDTURF:
Sept. 2, 2006 - Texas Tech vs. SMU

ALL-TIME HOME RECORD (SINCE 1925):
In 99 seasons of football at Texas Tech, the Red Raiders are 372-191-13 all-time in home games.

ALL-TIME AT JONES AT&T STADIUM (SINCE 1947):
In 73 seasons, Texas Tech is 277-153-6 at home.

RECORD ATTENDANCE FOR SEASON OPENER:
60,778 -Texas Tech vs. Central Arkansas (Aug. 30, 2014)

STADIUM RECORD FOR STUDENT ATTENDANCE:
16,092 - Texas Tech vs. #24 TCU (Sept. 12, 2013)

STADIUM RECORD FOR STUDENT ATTENDANCE - SEASON OPENER
15,142 - Tech vs. C. Arkansas (Aug. 30, 2014)

HOME WINNING STREAK AT JONES AT&T STADIUM:
12 - Began with 34-27 win over Oklahoma on Nov. 17, 2007, through a 52-30 loss to Texas A&M on Oct. 24, 2009

WINNING SEASONS:
62 - Winning or non-losing seasons in 72 years at Jones AT&T Stadium. The last team to go undefeated at home was the 2008 squad with a record of 7-0.

GAMES/SEASON RECORDS

Most Home Games, Season:	9 games (1932)
Most Home Games, Season (Since 1950):	8 (1994, 2000)
Most Home Wins, Season:	7 games (1965, 2005, 2008)
Most Home Losses, Season:	5 games (1944, 1950)
Most Home Losses, Season (Since 1950):	4 games (1952, 1957, 1962, 1966, 1981, 1982, 1984, 1990, 2011, 2017)
Most Home Ties, Season:	2 (1925)
Most Home Ties, Season (Since 1950):	1 game (1954, 1956, 1968, 1979, 1981, 1983)
Undefeated Home Seasons:	14 (Last: 2008)
Longest Home Winning Streak:	13 (1939-42); before Jones AT&T Stadium
Longest Home Losing Streak:	6 (1943-44)

SINGLE-GAME RECORDS

Most Points:	120 vs. Wayland (1925)
Most Points (Since 1950):	80 vs. Sam Houston State (2005)
Most Opponent Points:	70 vs. Oklahoma State (2015)
Most Combined Points:	125 (OU 66, Tech 59, 2016)
Most Combined Points (Since 1950):	125 (OU 66, Tech 59, 2016)
Largest Margin of Victory:	120 (Tech vs. Wayland – 1925)
Largest Margin of Victory (Since 1950):	77-0 vs. Lamar (2018)

MISCELLANEOUS RECORDS

Last Tie Game:	vs. TCU, 10-10 (1983)

SEASON RECORDS

Most Points:	367 (2005)
Fewest Points:	20 (1928)

TOP ATTENDANCE MARKS

Attend	Game	Season
61,836	Tech vs. Oklahoma State	2013
61,283	Tech vs. TCU	2015
60,997	Tech vs. Texas State	2013
60,975	Tech vs. Texas	2022
60,961	Tech vs. Texas	2014
60,901	Tech vs. Oklahoma State	2017
60,879	Tech vs. Texas	2012
60,803	Tech vs. Texas	2016
60,800	Tech vs. Oklahoma	2012
60,778	Tech vs. Central Arkansas	2014
60,705	Tech vs. Baylor	2022
60,478	Tech vs. Oklahoma	2016
60,454	Tech vs. Oklahoma	2018
60,454	Tech vs. Texas	2018
60,454	Tech vs. Texas	2010
60,454	Tech vs. Oklahoma State	2010
60,277	Tech vs. Arkansas	2014
60,097	Tech vs. Stephen F. Austin	2016
60,073	Tech vs. Sam Houston State	2015
59,260	Tech vs. Iowa State	2011
59,014	Tech vs. Oklahoma	2014
58,955	Tech vs. New Mexico	2012
58,702	Tech vs. TCU	2013
58,547	Tech vs. Arizona State	2017
58,502	Tech vs. West Virginia	2014
58,416	Tech vs. Texas A&M	2011
57,733	Tech vs. Texas A&M	2009
57,528	Tech vs. SMU	2010
57,515	Tech vs. Louisiana Tech	2016
57,367	Tech vs. Iowa State	2013
57,205	Tech vs. Oklahoma State	2011
57,045	Tech vs. Iowa State	2017

JONES AT&T STADIUM RECORDS

YEAR-BY-YEAR HOME RECORDS

Season	Games	W	L	T
2023	6	4	2	0
2022	7	6	1	0
2021	6	3	3	0
2020	6	4	2	0
2019	6	3	3	0
2018	6	3	3	0
2017	6	2	4	0
2016	6	3	3	0
2015	6	4	2	0
2014	6	2	4	0
2013	6	4	2	0
2012	6	4	2	0
2011	6	2	4	0
2010	6	4	2	0
2009	7	6	1	0
2008	7	7	0	0
2007	6	5	1	0
2006	6	4	2	0
2005	7	7	0	0
2004	5	4	1	0
2003	6	5	1	0
2002	6	5	1	0
2001	6	4	2	0
2000	8	6	2	0
1999	5	4	1	0
1998	6	5	1	0
1997	6	3	3	0
1996	6	4	2	0
1995	5	5	0	0
1994	8	6	2	0
1993	6	4	2	0
1992	6	4	2	0
1991	6	3	3	0
1990	5	1	4	0
1989	6	5	1	0
1988	5	3	2	0
1987	6	5	1	0
1986	6	4	2	0
1985	6	3	3	0
1984	6	2	4	0
1983	6	2	3	1
1982	5	1	4	0
1981	6	1	4	1
1980	7	4	3	0
1979	6	3	2	1
1978	5	4	1	0
1977	5	3	2	0
1976	6	5	1	0
1975	6	5	1	0
1974	6	5	1	0
1973	6	6	0	0
1972	6	3	3	0
1971	5	3	2	0
1970	6	4	2	0
1969	5	4	1	0
1968	6	3	2	1
1967	5	3	2	0
1966	6	2	4	0
1965	7	7	0	0
1964	7	4	3	0
1963	6	3	3	0
1962	5	1	4	0
1961	6	4	2	0
1960	6	3	3	0
1959	4	3	1	0
1958	4	2	2	0
1957	5	1	4	0
1956	5	1	3	1
1955	5	4	1	0
1954	5	4	0	1
1953	6	5	1	0
1952	6	2	4	0
1951	4	4	0	0
1950	7	2	5	0
1949	6	5	1	0
1948	5	4	1	0
1947	6	4	2	0
1946	5	5	0	0
1945	6	3	2	1
1944	6	1	5	0
1943	4	2	2	0
1942	5	2	2	1
1941	6	6	0	0
1940	5	5	0	0
1939	6	4	2	0
1938	6	6	0	0
1937	6	5	1	0
1936	6	4	2	0
1935	6	4	2	0
1934	7	5	1	1
1933	6	5	1	0
1932	9	7	2	0
1931	3	3	0	0
1930	6	3	3	0
1929	5	1	3	1
1928	4	2	2	0
1927	7	5	2	0
1926	5	4	0	1
1925	6	4	0	2
Totals:	**576**	**372**	**191**	**13**

GAME ATTENDANCE SINCE 1947

Season	Gms	Average	High	Opponent
2023*	6	54,491	56,200	UO/TSU/KSU
2022	7	57,149	60,975	Texas
2021	6	52,402	55,821	TCU
2020*	6	13,088	16,615	Texas
2019	6	53,418	56,957	UTEP
2018	6	56,034	60,454	Oklahoma/Texas
2017	6	55,065	60,901	Oklahoma State
2016	6	58,250	60,803	Texas
2015	6	56,340	61,283	Oklahoma State
2014	6	58,934	60,961	Texas
2013	6	57,932	61,836	Oklahoma State
2012	6	57,215	60,879	Texas
2011	6	55,347	59,260	Iowa State
2010	6	57,108	60,454	Texas/OSU
2009	7	50,249	57,733	Texas A&M
2008	7	53,625	56,333	Texas
2007	6	51,911	55,491	Texas A&M
2006	6	50,874	56,158	Texas
2005	7	50,972	55,755	Texas A&M
2004	5	52,823	55,413	Texas
2003	6	49,608	53,135	Oklahoma
2002	6	43,126	52,047	Texas
2001	6	46,101	52,649	Texas A&M
2000	8	42,215	53,027	Texas
1999	5	45,894	53,513	Texas A&M
1998	6	43,256	50,647	Texas
1997	6	41,906	50,513	Texas A&M
1996	5	45,317	51,344	Nebraska
1995	5	39,218	51,205	Texas A&M
1994	6	32,032	45,591	Texas
1993	5	33,318	50,748	Texas A&M
1992	6	39,735	50,741	Texas
1991	6	37,905	50,577	Texas A&M
1990	5	43,476	50,276	Texas
1989	6	37,983	50,743	Texas A&M
1988	5	35,803	49,682	Texas
1987	7	31,132	42,625	Texas A&M
1986	6	37,719	44,820	Texas
1985	6	36,392	50,148	Texas A&M
1984	6	36,839	50,722	Texas
1983	6	39,459	52,109	Texas A&M
1982	5	43,311	52,041	Texas
1981	6	41,398	50,081	Texas A&M
1980	7	41,578	50,132	Texas
1979	6	46,083	52,991	USC
1978	5	45,286	54,012	Texas
1977	5	43,557	55,008	Texas A&M
1976	6	43,366	54,187	Texas
1975	6	39,584	52,254	Texas A&M
1974	6	41,738	51,082	Texas
1973	6	39,412	50,102	Texas A&M
1972	6	38,876	52,187	Texas
1971	5	36,914	44,380	Texas A&M
1970	6	44,476	53,124	Texas
1969	5	39,150	49,000	Texas A&M
1968	6	43,199	50,352	SMU
1967	5	40,978	48,240	Texas A&M
1966	6	34,708	48,155	Texas
1965	7	35,979	45,619	Baylor
1964	6	37,155	47,100	Texas
1963	6	32,333	38,000	Texas A&M
1962	5	28,473	42,000	Texas
1961	6	22,583	38,500	Texas A&M
1960	6	19,475	32,000	SMU
1959	4	17,116	23,000	TCU
1958	4	19,533	23,100	West Texas A&M
1957	5	20,700	27,000	Texas A&M
1956	5	18,400	22,000	TCU
1955	5	18,100	28,000	TCU
1954	5	17,100	24,500	Oklahoma A&M
1953	6	15,019	26,114	Texas A&M
1952	6	14,000	20,000	Houston
1951	4	17,000	19,000	TCU
1950	6	13,917	19,500	Texas
1949	6	14,133	18,000	Baylor
1948	4	15,125	19,000	Rice
1947	1	20,000	20,000	Hardin-Simmons

** reduced capacity of 25% due to COVID-19 pandemic*
^ reduced capacity 60,454→56,200 SEZ construction

RED RAIDERS IN FBS RECORD BOOK

INDIVIDUAL RUSHING

Earliest game reaching 1,000 yards:
5th game — Byron Hanspard, Texas Tech, 1996 (1,112) - *record tied with 11 others*

INDIVIDUAL PASSING

Most passes attempted in a season:
719 — B.J. Symons, Texas Tech, 2003 (13 games, completed 470)

Most passes completed in a season:
512 — Graham Harrell, Texas Tech, 2007 (13 games, attempted 713)

Most passes completed per game in a season:
39.4 — Graham Harrell, Texas Tech, 2007 (512 in 13)

Highest Percentage of completed passes in a game (Min. 40 completions):
90.9% — Seth Doege, Texas Tech vs. New Mexico, Sept. 17, 2011 (40 of 44)

Most yards gained in a game:
734 — Patrick Mahomes II, Texas Tech vs. Oklahoma, Oct. 22, 2016 - *record tied with Connor Halliday (Washington State) vs. California, Oct. 4, 2014*

Most yards gained in a 12-game season:
5,336 — B.J. Symons, Texas Tech, 2003 (completed 429 of 666)

Most yards gained in a 13-game season:
5,833 — B.J. Symons, Texas Tech, 2003 (completed 470 of 719)

Most yards gained in four consecutive games:
2,239 — B.J. Symons, 2003 (586 vs. NC State; 661 vs. Ole Miss; 505 vs. Texas A&M; 487 vs. Iowa St.)

Most games gaining 400 yards or more in a season:
11 — Graham Harrell, Texas Tech, 2007 (13 games)

Most games gaining 400 yards or more in a career:
20 — Graham Harrell, Texas Tech, 2005-08 - *record tied with Colt Brennan, Hawai'i*

Most passing yards by two opposing players in a game:
1,279 — Patrick Mahomes II, Texas Tech (734) & Baker Mayfield, OU (545), Oct. 22, 2016

Most yards gained against one opponent per game (Min. 3 games):
486.3 — Graham Harrell, Texas Tech vs. Texas, 2006-08 (1,459 yards in 3 games)

INDIVIDUAL TOTAL OFFENSE
(rushing plus passing)

Most plays in a game:
100 — Patrick Mahomes II, Texas Tech vs. OU, Oct. 22, 2016 (88 passes, 12 rushes; 819 yards)

Most plays in a season:
814 — Kliff Kingsbury, Texas Tech, 2002 (4,903 yards)

Most career plays per game (Min. 2,000 plays):
50.1 — Kliff Kingsbury, Texas Tech, 1999-2002 (2,156 in 43)

Most yards gained in a game:
819 — Patrick Mahomes II, Tech vs. Oklahoma, Oct. 22, 2016 (85 rushing, 734 passing)

Most seasons gaining 4,000 yards or more:
3 — Graham Harrell, Texas Tech, 2006-08 - *record tied with seven others*

Most yards gained by a freshman in a game:
602 — Alan Bowman, Texas Tech vs. Houston., Sept. 15, 2018 (63 plays)

Most yards gained in three consecutive games:
1,799 — B.J. Symons, Texas Tech, 2003 (618 vs. NCST; 681 vs. Ole Miss; 500 vs. Texas A&M)

Most yards gained in four consecutive games:
2,328—B.J. Symons, Texas Tech, 2003 (618 vs. NC State, Sept. 20; 681 vs. Ole Miss, Sept. 27; 500 vs. Texas A&M, Oct. 4; 529 vs. Iowa St., Oct. 11)

Most games gaining 400 yards or more in a season:
11 — B.J. Symons, Texas Tech, 2003

Most games gaining 400 yards or more in a career:
21 — Graham Harrell, Texas Tech, 2006-08

Most consecutive games gaining 400 yards or more in a season:
9 — B.J. Symons, Texas Tech, 2003

Most consecutive games gaining 400 yards or more in a career:
9 — B.J. Symons, Texas Tech, 2003

Most yards gained against one opponent in a career per game (Min. 3 games):
553.0 — Patrick Mahomes II, Texas Tech vs. Baylor, 2014-16 (1,659 yards)

Most yards gained by two opposing players in a game:
1,383 — Patrick Mahomes II, Texas Tech (819) & Baker Mayfield, OU (564), Oct. 22, 2016

INDIVIDUAL RECEIVING

Most passes caught by two players on the same team in a season:
243 — Michael Crabtree (134) & Danny Amendola (109), 2007 (3,207 yards, 28 TDs)

Most passes caught by a running back in a career:
303 — Taurean Henderson, Texas Tech, 2002-05 (2,058 yards)

Most passes caught by a freshman in a season:
134 — Michael Crabtree, Texas Tech, 2007 (1,962 yards)

Most passes caught by a freshman in a season per game:
10.3 — Michael Crabtree, Texas Tech, 2007 (134 in 13 games)

Most yards gained by a tight end in a season:
1,352 — Jace Amaro, Texas Tech, 2013 (caught 106)

Most yards gained by a tight end in a season per game:
104.0 — Jace Amaro, Texas Tech, 2013 (1,352 in 13)

Most yards gained by a freshman in a season:
1,962 — Michael Crabtree, Texas Tech, 2007 (caught 134, 13 games)

Most yards gained by a freshman in a season per game:
150.9 — Michael Crabtree, Texas Tech, 2007 (1,962 in 13)

Most games gaining 100 yards or more by a freshman:
11 — Michael Crabtree, Texas Tech, 2007

Three Players, Same Team, Each Gaining 1,000 Yards in a season:
6 times: Carlos Francis (1,177), Wes Welker (1,099) & Nehemiah Glover (1,081), 2003

Five Players, Same Team, Each Catching 60 Passes or More in a season:
Wes Welker (97), Mickey Peters (78), Taurean Henderson (78), Nehemiah Glover (77) & Carlos Francis (75), Texas Tech, 2003

Most touchdowns caught by a freshman in a season:
22 — Michael Crabtree, Texas Tech, 2007

INDIVIDUAL SCORING

Most consecutive career made extra points:
233 — Alex Trlica, Texas Tech, 2004-07

INDIVIDUAL DEFENSE

Most total tackles in a season:
193 — Lawrence Flugence, Texas Tech, 2002 (14 games)

Most passes defended in a game:
8 — Joselio Hanson, Texas Tech vs. Oklahoma St., Nov. 9, 2002

Touchdowns Scored by Fumble Return and Interception Return in Same Game:
Paul McClendon, Texas Tech vs. North Texas, Sept. 22, 2001 (6-yard fumble return and 50-yard interception return) - *record tied with five others*

PUNTING

Most Punts in a game:
36 — Charlie Calhoun, Texas Tech vs. Centenary (LA), Nov. 11, 1939 (1,318 yards; 20 were returned, 8 went out of bounds, 6 were downed, 1 was blocked (blocked kicks counted against the punter until 1955) and 1 went into the end zone for a touchback. Thirty-three of the punts occurred on first down during a heavy downpour in the game played at Shreveport, LA.

Most punts of 50-plus yards in a game:
8 — Austin McNamara vs. Oklahoma State, 2022

Most yards on Punts in a game:
1,318 — Charlie Calhoun, Texas Tech vs. Centenary (LA), Nov. 11, 1939 (36 punts)

PUNT RETURNS

Most punt returns in a game:
20 — Milton Hill, Texas Tech vs. Centenary (LA), Nov. 11, 1939 (110 yards)

Most punt returns in a season:
57 — Wes Welker, Texas Tech, 2002 (752 yards, 14 games)

Most yards on punt returns in a career:
1,761 — Wes Welker, Texas Tech, 2000-03 (152 returns)

TOTAL KICK RETURNS

Most kick returns in a game: (Punt and kickoff returns)
20 — Milton Hill, Texas Tech vs. Centenary (LA), Nov. 11, 1939 (20 punts, 110 yards)