

TEXAS WOMEN'S BASKETBALL

38 NCAA TOURNAMENT APPEARANCES | 1986 NCAA CHAMPIONS | FIVE FINAL FOUR APPEARANCES | 14-TIME CONFERENCE CHAMPIONS

NCAA TOURNAMENT NATIONAL SEMIFINAL

2025-26 SCHEDULE AND RESULTS

DAY	DATE	OPPONENT	TV	TIME / RESULT
MON	N. 3	INCARNATE WORD	SECN+	W, 123-51
FRI	N. 7	No. 24 RICHMOND	SECN+	W, 85-56
MON	N. 10	LOUISIANA LAFAYETTE	SECN+	W, 100-38
SUN	N. 16	TEXAS SOUTHERN	SECN+	W, 111-45
WED	N. 19	JAMES MADISON	SECN+	W, 95-56
WED	N. 26	No. 3 UCLA (Players Era Championship)	truTV	W, 76-65
THUR	N. 27	No. 2 South Carolina (Players Era)	truTV	W, 66-64
SUN	N. 30	PENN	SECN+	W, 81-63
THUR	D. 04	No. 11 NORTH CAROLINA	ESPN2	W, 79-64
SUN	D. 07	PRAIRIE VIEW A&M	SECN+	W, 101-42
WED	D. 10	at UTRGV	ESPN+	W, 110-45
SUN	D. 14	No. 13 Baylor (Fort Worth, Texas)	ABC	W, 89-54
WED	D. 17	NORTHWESTERN STATE	SEC Network	W, 96-38
SUN	D. 21	at South Dakota State	CBS Sports Network	W, 70-51
SUN	D. 28	SOUTHEASTERN LOUISIANA	SEC Network	W, 120-38
THUR	J. 01	at Missouri*	SECN+	W, 89-71
SUN	J. 04	No. 15 OLE MISS*	ESPN2	W, 67-64
THUR	J. 08	AUBURN*	SECN+	W, 97-36
SUN	J. 11	at No. 12 LSU*	ESPN	L, 65-70
THUR	J. 15	at South Carolina*	ESPN2	L, 65-68
SUN	J. 18	TEXAS A&M*	SEC Network	W, 80-35
SUN	J. 25	at Arkansas* POSTPONED FEB 19	SEC Network	3PM CT
THUR	J. 29	at Florida*	SECN+	W, 88-68
SUN	F. 01	No. 10 OKLAHOMA*	ABC	W, 78-70
THUR	F. 05	No. 5 LSU*	ESPN	W, 77-64
MON	F. 09	No. 16 KENTUCKY*	SEC Network	W, 64-53
THUR	F. 12	at No. 5 Vanderbilt*	SECN+	L, 70-86
SUN	F. 15	at No. 22 Tennessee*	ABC	W, 65-63
THUR	F. 19	at Arkansas*	SECN+	W, 93-62
SUN	F. 22	MISSISSIPPI STATE*	SEC Network	W, 92-42
THUR	F. 26	No. 23 GEORGIA*	SEC Network	W, 79-50
SUN	M. 1	at No. 24 Alabama*	SEC Network	W, 72-65
	M. 6	SEC Tournament (Alabama)	SEC Network	W, 83-60
	M. 7	SEC Tournament (Ole Miss)	ESPN2	W, 85-68
	M. 8	SEC Tournament (South Carolina)	ESPN	W, 78-61
	M. 20	NCAA First Round vs. Missouri State	ESPN	W, 87-45
	M. 22	NCAA 2nd Round vs. Oregon	ESPN	W, 100-58
	M. 28	NCAA Sweet 16 vs. Kentucky	ABC	W, 76-54
	M. 30	NCAA Elite 8	ESPN	W, 77-41

* - SEC Conference game | All times Central. #Exhibition Game \$SEC Tournament
Rankings: Associated Press Top 25 / USA Today Coaches Poll

NCAA ALL-TIME WINS LEADERS

Tennessee	1,510
UConn	1,365
Texas	1,286
Stanford	1,275
James Madison	1,270
Stephen F. Austin	1,248
Louisiana Tech	1,237

ALL-TIME NCAA TOURNAMENT APPEARANCE LEADERS

Tennessee	44
Texas	38
Stanford	37
Georgia	37
UConn	37

TEXAS MEDIA RELATIONS

Jeremy Rosenthal (SID)

Associate Director of Communications

765-586-6624 [cell]

jeremy.rosenthal@athletics.utexas.edu • TexasSports.com

@TexasWBB [Twitter/Instagram/Facebook]



#1 SEED TEXAS
35-3, 13-3 SEC

Head Coach: Vic Schaefer
at Texas: 179-39, 6th season
Career: 480-211, 21st season



#1 SEED UCLA
35-1, 18-0 Big Ten

Head Coach: Cori Close
at UCLA: 356-144, 15th season
Career: 356-144, 15th season



Date: April 3, 2026
Time: 8:30 PM CT
Location: Phoenix, Ariz.
Arena: Mortgage Matchup Center
Series: Texas leads the all-time series vs. UCLA 8-6.



Play-by-Play: Ryan Ruocco
Analyst: Rebecca Lobo
Reporter: Holly Rowe



AM 1300 The Zone
Play-by-Play: Craig Way
Analyst: Kathy Harston
Online: TexasLonghorns.com

TALE OF THE TAPE

	Statistics	
35-3	Overall Record	35-1
13-3	Conference Record	18-0
85.0	Points Per Game	84.9
39.1	Rebounds Per Game	42.4
+9.1	Rebound Margin	+14.9
18.2	Assists Per Game	22.2
11.8	Steals Per Game	8.5
4.6	Blocks Per Game	4.4

• **CONFERENCE CHAMPIONSHIPS:** With their 2026 SEC Tournament Championship Texas has won a regular season or conference tournament championship in each of the last 5 seasons.

• **RECORD SINCE 23-24:** The Longhorns have an overall record of 103-12 since the start of the 23-24 season.

• **HARMON HISTORY:** Rori Harmon is the first and only player in NCAA DI WBB history to reach 1,500+ points, 900+ assists, 600+ rebounds and 350+ steals.

• **VS RANKED OPPONENTS:** Texas is 16-3 on the season vs. ranked opponents and has 4 wins over top-5 teams this season. The 16 ranked wins is the most in the country. Texas will play 20th game vs ranked opponent vs UCLA

• **HARMON STEALS RECORD:** Rori Harmon broke the Texas career steals record against LSU. She tallied 6 steals vs. LSU and now has 384. The previous record of 346 was held by Linda Waggoner in 1980.

• **BOOKER:** AP First Team All-American and National Player of the Year candidate Madison Booker is averaging 19.3 points per game while shooting 52.3 percent from the field, 6.7 rebounds, 3.8 assists, 2.2 steals. Booker is the only player in Texas WBB history to reach 1800 points, 600 rebounds and 400 assists. Booker broke the Texas NCAA Tournament single game scoring record with 40 points in the Second Round win over Oregon.

• **HARMON BREAKS ASSIST RECORD:** In the Texas win over South Carolina in Las Vegas, Rori Harmon broke the UT career assist record. Harmon has 972 career assists and broke a 40-year record held by Kamie Ethridge. Harmon is the only player in Texas women's basketball history to reach 1,500+ pts and 900+ assists. Harmon now ranks No. 10 in NCAA history in career assists. 9th on that list is 987.

• **BOOKER+HARMON=WINNING COMBINATION:** Texas is 81-7 in games that Madison Booker and Rori Harmon have both played.

• **VIC SCHAEFER:** Head coach Vic Schaefer, is the ONLY coach to take multiple teams to multiple Final Fours. Schaefer has a career record of 400-101 at Texas/Miss. State. Schaefer is a finalist for the Naismith Coach of the Year. Schaefer is 1 of 3 active coaches to lead teams to the Elite Eight in eight of the last nine seasons. Schaefer has led teams to 4 Final Fours in his career, is a 2X National Coach of the Year and is a 5X conference coach of the year.

• **DEFENSE:** The Longhorns are holding opponents to 55.9 points per game and a .379 field goal percentage. 28 times Texas has held an opponent to single digits in a quarter. Texas has forced 30, 5-second violations on opponents this season. The Longhorns held Michigan 40 points below their season scoring average.

• **MOODY CENTER:** The Longhorns finished 20-0 at home and set a new program record for longest home win streak at 44 games. The Longhorns averaged over 9,000 fans per game at home this season.

• **TEXAS SIGNS NO. 1 RECRUITING CLASS FOR 2026:** The Longhorns inked the No. 1 recruiting class in the country for 2026. It includes four kids, two in the top-10 and another in the top-20 of ESPN's top 100 rankings. 3 of the Longhorns signees were named McDonald's All-Americans (Bjorn, Crittendon, Spaight) and all 3 were named Gatorade Player of the Year in their respective states.

TEXAS BASKETBALL GAME NOTES

QUICK FACTS

UNIVERSITY INFORMATION

School _____ The University of Texas
Location _____ Austin, Texas 78713
Founded _____ 1883
Enrollment _____ 55,000 [44,314 undergraduate]
Nickname _____ Longhorns
School Colors _ Burnt Orange & White [Pantone 159]
Conference _____ Southeastern Conference
President _____ Jim Davis
Athletics Director _____ Chris Del Conte
Athletic Department Phone _____ 512-471-4787
Website _____ TexasSports.com / UTexas.edu

FACILITIES

Arena _____ Moody Center

MEDIA RELATIONS

Office Phone _____ 512-471-6036
Office Fax _____ 512-471-6040
Sr. Associate AD, Media Relations _____ John Bianco
Office Phone _____ 512-471-1346
E-mail _____ john.bianco@athletics.utexas.edu
Primary WBB Contact _____ Jeremy Rosenthal
Mobile Phone _____ 765-586-6624
Office Phone _____ 512-471-6039
E-mail: jeremy.rosenthal@athletics.utexas.edu

PROGRAM HISTORY

First Season of Women's Basketball _____ 1974-75
All-Time Record _____ 1286-447 [.736]
Conference membership _____
Southwest [1982-96]; Big 12 [1996-present]
Conference titles [regular season] _____ 14
1982-83, 1983-84, 1984-85, 1985-86, 1986-87,
1987-88, 1988-89, 1989-90, 1992-93, 1995-96,
2002-03, 2003-04, 2022-23, 2024-25
Conference titles [tournament] _____ 12
1982-83, 1983-84, 1984-85, 1985-86, 1986-87,
1987-88, 1988-89, 1989-90, 1993-94, 2002-03,
2021-22, 2023-24, 2025-26
NCAA Tournament appearances _____ 36 [51-35, .593]
1982-83, 1983-84, 1984-85, 1985-86, 1986-87,
1987-88, 1988-89, 1989-90, 1990-91, 1991-92,
1992-93, 1993-94, 1995-96, 1996-97, 1998-99,
1999-00, 2000-01, 2001-02, 2002-03, 2003-04,
2004-05, 2007-08, 2008-09, 2009-10, 2010-11, 2011-
12, 2013-14, 2014-15, 2015-16, 2016-17, 2017-18,
2019-20, 2020-21, 2021-22, 2022-23, 2023-24
NCAA Final Four appearances _____ 4
1985-86, 1986-87, 2002-03, 2024-25
NCAA titles _____ 1
1985-86

TICKETS

Website _____ TexasSports.com/tickets
Phone _____ 512-471-3333

COACHING STAFF

Head Coach _____ Vic Schaefer [Texas A&M '84]
Record at Texas _____ 179-39 / .800 [5 seasons]
Career Record _____ 480-211 / .681 [20 seasons]
Associate Head Coach _____ Elena Lovato
_____ [Missouri Souther State '05]
Assistant Coach _____ Lindsay Wisdom-Hylton
_____ [Purdue '09]
Assistant Coach Blair Schaefer [Mississippi State '18]

TEAM INFORMATION

2024-25 Overall Record _____ 35-4
SEC Record / Finish _____ 15-1 / 1st
2024-25 Final Ranking [AP/Coaches] _____ 7/5
2024-25 SEC Championship _____ 2-1
2024-25 NCAA Championship _____ 4-1 [Final Four]
Starters Returning / Lost _____ 2 / 3
Letterwinners Returning / Lost: _____ 6 / 6
Newcomers _____ 6
Breakdown by Class
Seniors [5] *Rori Harmon, Sarah Graves, Kyla Oldacre, Teya Sidberry, Ashton Judd*
Juniors [2] *Madison Booker, Brea Cunningham*
Sophomores [4] *Bryanna Preston, Jordan Lee, Justice Carlton, Lovisa Asbrink Hose*
Freshmen [2] *Aaliyah Crump, Grace Prenter*

GUIDE CREDITS

Written & Compiled _____ Jeremy Rosenthal
Photography _____ UT Athletics Photography

AWARDS

SEC AWARDS

All-SEC First Team: Madison Booker
All-SEC Second Team: Rori Harmon
All-Defensive Team: Rori Harmon

AP FIRST TEAM ALL-AMERICAN

Madison Booker

AP HONORABLE MENTION AA

Rori Harmon

NANCY LIEBERMAN AWARD FINALIST

Rori Harmon

CHERYL MILLER AWARD FINALIST

Madison Booker

NAISMITH PLAYER OF THE YEAR SEMIFINALIST

Madison Booker

WADE TROPHY FINALIST

Madison Booker

TAMIKA CATCHINGS NATIONAL FRESHMAN WATCH LIST

Aaliyah Crump

WOODEN AWARD FINALIST

Madison Booker

NAISMITH COACH OF THE YEAR FINALIST

Vic Schaefer

SEC PLAYER OF THE WEEK

Rori Harmon (Dec. 2)
Madison Booker (Dec. 16)

AP NATIONAL PLAYER OF THE WEEK

Rori Harmon (Dec. 2)
Madison Booker (Dec. 16)
Madison Booker (Mar. 9)

USBWA NATIONAL TEAM OF THE WEEK

Texas (Dec. 2)

USBWA NATIONAL PLAYER OF THE WEEK

Madison Booker (Dec. 16)

TEXAS WOMEN'S BASKETBALL NOTES |

• **Harmon breaks career assist record:** In the Texas win over South Carolina Rori Harmon broke the UT career assist record. Harmon broke a 40-year record held by Kamie Ethridge with her 777th assist. Ethridge was the point guard who led Texas to the 1986 NCAA Championship and a 34-0 season. Harmon reached 777 in 125 games and Ethridge had 776 in 132 games.

• **Sidberry reaches 1K points:** Teya Sidberry recorded her 1,000th career point against Louisiana. That gives Texas four players on their roster (Booker, Harmon, Judd, Sidberry) with 1,000+ points. Sidberry holds the Utah high school scoring record.

• **Jordan Lee improvement:** Vic Schaefer calls Jordan Lee one of the most improved players on the team. Lee was named to the SEC All-Freshman team last season. After averaging 5.8 points per game in 24-25 Lee is averaging 13.3 points per game this season. Through 38 games Lee has 280 more points (507) than in all of her freshman season (227 pts).

• **Strong start for Crump:** Freshman Aaliyah Crump was the No. 5 ranked recruited in the 2025 class. Crump scored in double figures in each of her first four games at Texas and has scored in double figures in 10 games this season.

• **No. 1 recruiting class:** Texas signed the No. 1 recruiting class in the country for 2026. Three of the four are on the watch list for the Naismith Girls High School trophy for player of the year.

Brihanna Crittendon #8
Addison Bjorn #10
Lizzy Spaight #20
Amalia Holguin #57

• **Lots of wins:** Texas is 103-12 since the start of the 2023-24 season. That is the program record for most wins over a 3 season stretch.

2023-24: 33-5
2024-25: 35-4
2025-26: 35-3

• **National honors:** Following wins over No. 3 UCLA and No. 2 South Carolina in the Players Era Championship Texas earned USBWA National Team of the Week honors and Rori Harmon earned AP National Player of the Week and SEC Player of the Week.

• **Breya drops 30:** Breya Cunningham posted a career-high 30 points on 12-of-18 shooting against Prairie View A&M on Dec. 7. She also grabbed 14 rebounds in the game.

- 16 wins over ranked opponents (leads NCAA DI WBB)
- 28 regular season wins in back-to-back seasons for 1st time in program history
- 3 straight season of 30+ wins for the first time since 1985-88.
- 103-12 (.866) overall record since the start of the 2023-24 season with 33 wins over ranked opponents

• **Booker Triple Double:** Madison Booker recorded her first career triple double with 28 points, 10 assists and 10 rebounds in the Longhorns win over UTRGV on Dec. 10.

• **Getting more shots:** Because Texas is turning over opponents at such a high rate they are getting more shots. For the season Texas has 556 more attempts than opponents.

• **Balanced scoring:** Texas has 7 players averaging at least 7.8 points per game for the season and three players averaging in double figures.

• **Booker numbers:**

• Madison Booker has 15 games this season scoring at least 20 points and 43 games scoring 20 or more in her career.

• Booker is averaging career highs in points (19.3), rebounds (6.7), steals (2.2) and field goal percentage (52.1).

• **USA Basketball** Madison Booker (FIBA Women's AmeriCup) and Jordan Lee (FIBA Women's U19 World Cup) both earned gold medals with USA Basketball this summer. For Booker it was her 4th gold with USA Basketball and for Lee her 2nd with USA Basketball. Aaliyah Crump and Breya Cunningham also have gold medals with USA Basketball.

• **VS Ranked Opponents** Texas has 16 wins over ranked opponents and 4 wins over AP top-5 teams. They have 6 wins over top-10 teams. The 16 ranked wins is the most of any team in the country.

No. 2 South Carolina
No. 3 UCLA
No. 3 South Carolina
No. 5 LSU
No. 9 Michigan
No. 10 Oklahoma
No. 11 North Carolina
No. 13 Baylor
No. 15 Ole Miss
No. 16 Kentucky
No. 18 Kentucky
No. 22 Tennessee
No. 23 Georgia
No. 24 Alabama
No. 24 Richmond
No. 24 Ole Miss

• **NCAA Tournament History:**

• Madison Booker becomes the first player in NCAA Tournament history with multiple games of 15 points, five rebounds, five assists with zero turnovers.

• Rori Harmon joins Cheryl Miller as the only players in NCAA Tournament history with 11 points, seven rebounds, seven assists and six steals in under 30 minutes of play. Did this in Sweet 16 game.

• **More Stats and Records**

• Rori Harmon will start her 155th game on Friday vs. UCLA. That will break the Texas program record for games started. Linda Waggoner who played from 1976-80 had the record at 154. Texas is 135-21 in the 156 games Harmon has played in her career.

• Rori Harmon has played 649 more minutes than anyone who has worn the Texas uniform.

• Madison Booker's 732 points this season rank 4th in program history on the Texas single season scoring list.

Clarissa Davis	843	32 games	1988-89
Annette Smith	753	39 games	1981-82
Annette Smith	736	33 games	1982-83
Madison Booker	732	38 games	2025-26

• Madison Booker's 90 points in the NCAA Tournament is the most in Texas program history through 4 games of the NCAA Tournament

• Madison Booker ranks 2nd in Texas program history in career NCAA scoring with 228 points. The record is Clarissa Davis with 261.

• Madison Booker has 151 Mid-Range FGs this season (Leads DI) and is more than 335 DI teams.

• Madison Booker ranks 5th in career scoring at Texas with 1,963 points.

• Kyla Oldacre is 11 points away from 1,000 for her career.

• The 3,229 points for Texas this season rank 4th in program history and are 9 points away from moving into 3rd on that list.

• Texas has outscored their opponents by 142 points in the NCAA Tournament.

TEXAS WOMEN'S BASKETBALL NOTES |

• **52nd Season:** Texas tips off its 52nd season of intercollegiate basketball when it faces Incarnate Word on November 3, 2025. The Longhorns hold an all-time record of 1258-444 in their previous 51 years of competition. UT played its first varsity basketball contest on Nov. 26, 1974 and recorded a 68-17 win at Huston-Tillotson.

• **Back to the Final Four:** The Longhorns advanced to the Final Four in the 2024-25 season for the first time since 2003. Texas head coach Vic Schaefer has led two programs to the Final Four now (Texas, Mississippi State).

• **Back-to-Back 30 win seasons:** Texas went 33-5 in the 2023-24 season and 35-4 in the 2024-25 season. The 35 wins set a program record for wins in the NCAA Era. The last time Texas won 30 games in back-to-back seasons was 1986-87 (31-2) and 1987-88 (32-3). Texas now has 3 straight seasons of 30+ wins.

• **Isn't It Grand?:** Texas is one of just 12 programs in NCAA Division I women's basketball history to reach 1,000 all-time victories. The Longhorns achieved the milestone on January 27, 2016 with a 70-46 win against Kansas in the Frank Erwin Center. Texas ranks sixth all-time in NCAA Division I women's basketball history with 1,216 all-time wins.

• **National Champions:** Texas won the 1986 NCAA Championship while finishing the season at 34-0 to become the first team in NCAA history to complete a perfect season.

• **Perfection:** Texas is one of just five women's basketball programs to boast a perfect season. Baylor, Connecticut, South Carolina and Tennessee are the only other programs to match the Longhorns' unblemished excellence.

Championship Performance

• UT has made a total of 38 all-time appearances in the NCAA Tournament. The Longhorns sport a 55-36 record in their 37 trips to the Big Dance.

• Texas enters the 2025-26 season having qualified for the NCAA Tournament in 17 of the last 18 seasons.

• Texas ranks tied for second all-time in NCAA history with 36 all-time NCAA Tournament appearances. The Longhorns are one of just five programs in NCAA Division I Women's Basketball history to make 30 or more all-time NCAA Tournament appearances.

All-Time NCAA Tournament Appearances

Tennessee	43
Texas	37
Stanford	37
Georgia	36
UCConn	36

• **Four Finals Fours:** The Longhorns have advanced to the Final Four a total of four times in program history [1986, 1987, 2003, 2025].

• **13 Elite Eights:** Texas has advanced to the "Elite Eight" of the NCAA Tournament a total of 13 times in program history [1983, 1984, 1986, 1987, 1988, 1989, 1990, 2003, 2016, 2021, 2022, 2024, 2025].

• **19 Sweet 16s:** The Longhorns have advanced to the "Sweet 16" of the NCAA Tournament a total of 20 times in program history, including in four of the last five seasons [1983, 1984, 1985, 1986, 1987, 1988, 1989, 1990, 2002, 2003, 2004, 2015, 2016, 2017, 2018, 2021, 2022, 2024, 2025, 2026].

• **14 Regular-Season Titles:** Texas has claimed a total of 14 conference championships in program history. The Longhorns won 10 Southwest Conference regular-season titles [1983, 1984, 1985, 1986, 1987, 1988, 1989, 1990, 1993, 1996]. UT has claimed three Big 12 Conference regular-season titles [2003, 2004, 2023]. The Longhorns shared the 2025 regular season championship with South Carolina in their first season in the SEC.

• **12 Tournament Titles:** The Longhorns have captured 12 conference postseason tournament titles in program history. UT won eight consecutive Southwest Conference Tournament championships between 1983-91 and added a 10th in 1994. Texas won the 2022 and 2024 Big 12 Tournament championship.

Winning Streaks

• Texas won its first 117 Southwest Conference regular-season games after joining the conference in 1982, and lasting through Feb. 18, 1990.

• The Longhorns feature three overall winning streaks of 30 games or more, including a program-best 40-game winning streak [11/29/85 - 12/9/86].

More Than 500 All-Time Poll Appearances:

Texas is just one of five programs in the history of the Associated Press women's basketball poll to make 500 or more all-time appearances. The Longhorns accomplished the milestone on March 14, 2016. Texas joined Tennessee and Georgia as one of only three programs to accomplish the feat. Stanford and UConn since have also reached 500 appearances. The AP poll for women's basketball began in 1976.

• **Winning at Moody Center:** Texas will play their

fourth season in Moody Center in 25-26. In the 2024-25 season the Longhorns went undefeated on their home court with a 17-0 record. Texas is 67-5 all-time at Moody Center and have won 42 straight.

• **WNBA Draft:** Texas has had 11 players selected in the WNBA Draft, with Charli Collier most recently being taken with the No.1 over all pick by the Dallas Wings in 2021. Ariel Atkins was chosen as the seventh overall pick in 2018 by Washington. Atkins joined Edna Campbell [1999], Edwina Brown [2000], Tiffany Jackson [2007] and Imani McGee-Stafford [2015] as one of four first-round picks in school history.

• **WNBA Horns:** 22 former Texas players have competed in the WNBA in program history. Texas Exes currently participating in the WNBA are Ariel Atkins [Chicago Sky], and Sug Sutton [Washington Mystics]. Atkins helped lead the Mystics to the 2019 WNBA Championship and was a gold medalist on the 2021 Tokyo team.

• **Coach Conradt:** Former Texas head coach Jody Conradt was the second woman in history to be inducted into the Naismith National Memorial Basketball Hall of Fame. Conradt was also a member of the first class [1999] inducted into the Women's Basketball Hall of Fame.

TEXAS WBB 30 WIN SEASONS

1978-79: 37-4
 1976-77: 36-10
2024-25: 35-4
 1981-82: 35-4
 1985-86: 34-0
 1979-80: 33-4
 2023-24: 33-5
 1983-84: 32-3
 1987-88: 32-3
 1986-87: 31-2
 2015-16: 31-5
 1982-83: 30-3
 2003-04: 30-5

CAREER ASSISTS

Asts.	Player	G	Years
1. 972	Rori Harmon	154	2021-present
2. 776	Kamie Ethridge	132	1982-86
3. 605	Terri Mackey	108	1980-83
4. 537	Amy Claborn	106	1987-91
5. 517	Edwina Brown	116	1996-00
6. 480	Carla Cortijo	104	2005-09
7. 454	Celina Rodrigo	134	2012-16
8. 450	NeKeshia Henderson	96	1991-95
9. 446	Beverly Williams	130	1984-88
10. 419	Sug Sutton	131	2016-20
419	Nina Norman	126	2002-06

The 972 assists rank Harmon 10th in NCAA history in career assists. She is 15 assists from moving into 9th on the list.

1,000 POINT CLUB

Rank/Player	Points	Years
1. Annette Smith	2,523	1981-86
2. Linda Waggoner	2,256	1976-80
3. Clarissa Davis	2,008	1985-89
4. Cinietra Henderson	1,983	1989-93
5. Madison Booker	1,963	2023-present
6. Tiffany Jackson	1,917	2003-07
7. Vicki Hall	1,831	1988-93
8. Fran Harris	1,798	1982-86
9. Retha Swindell	1,795	1975-79
10. Chassidy Fussell	1,717	2010-14
11. Stacy Stephens	1,708	2000-04
Heather Schreiber	1,708	2001-05
12. Edwina Brown	1,705	1996-2000
13. Brittainey Raven	1,698	2006-10
15. Danielle Viglione	1,658	1993-97
16. Brooke McCarty	1,619	2014-18
17. Rori Harmon	1,608	2021-present
18. Andrea Lloyd	1,596	1983-87
19. Beverly Williams	1,544	1984-88
20. Kim Basinger	1,518	1976-79
21. Kathleen Nash	1,517	2007-11
22. Ariel Atkins	1,497	2014-18
23. Yulonda Wimbish	1,485	1984-88
24. Nell Fortner	1,466	1977-81
25. Jackie Swaim	1,405	1978-81
26. Imani McGee-Stafford	1,361	2012-16
27. Ashleigh Fontenette	1,317	2008-12
28. Cathy Burns	1,310	1976-78
29. Angela Jackson	1,305	1994-98
30. Lashann Higgs	1,288	2015-20
31. Joyner Holmes	1,270	2016-20
32. Susan Anderson	1,236	1986-90
33. Amie Smith	1,228	1993-97
34. Charli Collier	1,167	2018-21
35. Joy Williams	1,164	1979-83
36. NeKeshia Henderson	1,152	1991-95
37. Sherryl Hauglum	1,141	1980-84
38. Erica Routt	1,134	1992-96
39. Terri Mackey	1,123	1980-83
40. Nneka Enemkpali	1,116	2011-15
41. Taylor Jones	1,113	2022-present
42. Johnna Pointer	1,099	1988-92
43. Sug Sutton	1,091	2016-20
44. Kelsey Lang	1,086	2013-17
45. Nina Norman	1,079	2002-06
46. Cheryl Hartman	1,078	1978-83
47. Jamie Carey *	1,074	2002-05
48. Yvonne Anderson	1,047	2008-12
49. Earnesia Williams	1,015	2006-10
50. Tracy Cook	1,004	1998-02

MCDONALDS ALL-AMERICANS ON THE TEXAS ROSTER

Rori Harmon
 Madison Booker
 Jordan Lee
 Justice Carlton
 Kyla Oldacre
 Aaliyah Crump
 Brea Cunningham

USA BASKETBALL EXPERIENCE

Madison Booker 4X Gold Medalist
 Brea Cunningham 3X Gold Medalist
 Jordan Lee 2X Gold Medalist
 Aaliyah Crump 1X Gold Medalist

CAREER STEALS

1. 384	Rori Harmon	2021-present
2. 346	Linda Waggoner	1976-80
3. 332	Andrea Lloyd	1983-87
4. 313	Tiffany Jackson	2003-07
5. 303	Esoleta Whaley	1980-84
6. 295	Annette Smith	1981-84,85-86
7. 291	Hattie Browning	1978-80
8. 281	Terri Mackey	1980-83
9. 278	Kamie Ethridge	1982-86
10. 257	Edwina Brown	1996-00
257	Beverly Williams	1984-88

NCAA/SEC STAT RANKINGS(PLAYER)

Rori Harmon	Asst/TO ratio	3rd in NCAA, 1st in SEC	3.83
	Assists	6th in NCAA, 2nd in SEC	241
	Assists/game	8th in NCAA, 3rd in SEC	6.3
	Steals	11th in the NCAA, 1st in SEC	105
Madison Booker	Field Goals	7th in the NCAA, 3rd in SEC	290

NCAA/SEC STAT RANKINGS (TEAM)

Asst/TO Ratio	4th in NCAA, 1st in SEC	1.51
Field Goal %	5th in NCAA, 3rd in SEC	50.2
Scoring Offense	6th in NCAA, 4th in SEC	85.0
Scoring Defense	12th in the NCAA, 1st in SEC	55.9
Scoring Margin	4th in NCAA, 3rd in SEC	29.1
Turnover Margin	3rd in NCAA, 1st in SEC	10.13
Turnovers forced/g	12th in NCAA, 1st in SEC	22.24
Turnovers	11th in NCAA, 1st in SEC	12.1

TEXAS WBB TRIPLE-DOUBLE HISTORY

Madison Booker: 12/10/25: 28 points/10 assists/10 rebounds
Rori Harmon: 1/4/2023: 17 points/11 assists/10 rebounds
 Ellen Bayer: 1/2/1990: 12 points/10 rebounds/12 blocks.
 Edwina Brown: 12/12/1998: 13 points/10 assists/10 rebounds
 Edwina Brown: 2/12/2000: 18 points, 10 assists, 10 rebounds
 Ashleigh Fontenette: 12/8/2010: 17 points, 10 assists, 10 rebounds.

THE LONGHORNS WHEN

Home.....	20-0
Away.....	7-3
Neutral.....	8-0
Playing in overtime.....	0-0
Leading at half.....	34-0
Trailing at half.....	0-2
Tied at half.....	1-1
UT outrebounds opponent.....	27-1
UT ges outrebounded.....	6-2
Ties in rebounds.....	2-0
UT shoots 50 percent or better.....	19-0
UT shoots less than 50 percent.....	15-3
Opponent shoots 50 percent or better.....	1-1
Opponent shoots less than 50 percent.....	34-2
Opponent shoots less than 40 percent.....	19-1
UT shoots 70 percent or better from FT line.....	19-2
UT shoots less than 70 percent from FT line.....	16-1
UT makes more free-throws than opponent.....	22-0
UT makes less free-throws than opponent.....	10-3
UT is equal in free-throws made.....	3-0
UT hits 5 or less 3-pointers.....	27-3
UT hits 6-9 3-pointers.....	6-0
UT hits 10+ 3-pointers.....	2-0
UT scorers 59 points or less.....	0-0
UT scorers 60-69 points.....	4-2
UT scores 70-79 points.....	10-1
UT scorers 80-89 points.....	9-0
UT scorers 90+ points.....	5-0
UT scores 100+ points.....	7-0
Holding opponent to 59 points or less.....	20-0
Holding opponent to 50 points or less.....	12-0
Holding opponent to 60-69 points.....	13-1
Opponent scorers 70 or more points.....	2-2
UT wins offensive glass.....	29-2
UT loses offensive glass.....	3-1
Ties offensive glass.....	2-0
UT has 12 or fewer turnovers.....	20-1
UT has more than 12 turnovers.....	15-2
UT forces 15+ turnovers.....	33-3
Leading with 5 minutes in regulation.....	35-0
Trailing with 5 minutes in regulation.....	0-2
Tied with 5 minutes in regulation.....	0-1
3 players scoring in double figures.....	13-3
4 players scoring in double figures.....	9-0
5 players scoring in double figures.....	8-0
6 players scoring in double figures.....	2-0
7 players scoring in double figures.....	1-0
Margin is 5 points or fewer.....	3-2
Margin is 6-10 points.....	2-0
Margin is 11-20 points.....	10-1
Margin is 21 or more points.....	19-0
Playing against ranked opponents.....	16-3
Playing against Top-10 teams.....	7-2
Playing against Top-5 teams.....	4-2
Day games.....	17-1
Night games.....	18-2

STREAKS

TEAM	
Current streak	W12
Current home streak	W44
Current road streak	W3
Current conference streak	W5
SEASON BEST	
Wins	W18
Home	W20
Road	W3
Conference	W5

SEASON DOUBLE-DOUBLES

Madison Booker	8
Kyla Oldacre	6
Rori Harmon	3
Breya Cunningham	2
Career double-doubles	
Madison Booker	18
Rori Harmon	13
Kayla Oldacre	10
Breya Cunningham	2

OTHER

Texas leads the country having forced 30, 5-second violations on opponents this season.

Charges taken as a team this season: 101.
Rori: 40
Jordan Lee: 17

SEASON BY THE NUMBERS

Double figure scoring games		Con.
Madison Booker	36	13
Jordan Lee	30	
Kyla Oldacre	20	1
Justice Carlton	14	1
Rori Harmon	13	
Aaliyah Crump	10	
Breya Cunningham	9	1
Teya Sidberry	6	
Ashton Judd	4	
Bryanna Preston	4	
Sarah Graves	1	
20+ scoring games		
Madison Booker	15	
Jordan Lee	2	
Rori Harmon	1	
Kyla Oldacre	2	
Breya Cunningham	1	
Double figure rebounding games		
Madison Booker	7	
Kyla Oldacre	6	
Breya Cunningham	4	
Teya Sidberry	1	
5+ assists		
Rori Harmon	27	
Madison Booker	15	
Bryanna Preston	2	
Jordan Lee	1	
10+ assists		
Rori Harmon	8	
Madison Booker	1	
Led Texas in Scoring		
Madison Booker	23	
Jordan Lee	8	
Kyla Oldacre	3	
Rori Harmon	1	
Breya Cunningham	1	
Justice Carlton	2	
Aaliyah Crump	1	
Rebounding		
Madison Booker	15	
Breya Cunningham	11	
Kyla Oldacre	9	
Justice Carlton	2	
Teya Sidberry	1	
Assists		
Rori Harmon	28	
Madison Booker	5	
Bryanna Preston	3	
Jordan Lee	1	
Justice Carlton	1	

TEAM NOTES

TURNOVERS VS. OPPONENT

Game	UT	Opponent
UIW	11	21
Richmond	10	24
UL	14	32
TSU	9	33
JMU	11	29
UCLA	10	20
South Car.	15	13
Penn	11	17
UNC	11	20
PVAM	11	21
UTRGV	4	29
Baylor	7	30
NWS	8	28
SDSU	11	23
SELouisiana	7	30
Missouri	11	30
Ole Miss	14	16
Auburn	13	26
LSU	17	16
South Car.	22	20
Texas A&M	12	25
Florida	13	21
OU	17	22
LSU	10	19
UK	16	23
Vanderbilt	12	17
Tennessee	17	23
Arkansas	9	20
MSU	18	28
Georgia	13	24
Alabama	15	19
Alabama	15	21
Ole Miss	13	14
South Car.	9	14
Missouri St.	11	19
Oregon	8	15
Kentucky	16	24
Michigan	14	15
Total	460	845

POINTS OFF TURNOVERS VS. OPPONENT

Game	UT	Opponent
UIW	36	7
Richmond	26	8
UL	37	9
TSU	50	5
JMU	31	8
UCLA	18	13
South Car.	18	18
Penn	23	11
UNC	24	7
PVAM	26	2
UTRGV	39	2
Baylor	42	2
NWS	32	2
SDSU	18	13
SELouisiana	50	8
Missouri	36	15
Ole Miss	20	16
Auburn	40	8
LSU	14	11
South Car.	15	23
Texas A&M	25	6
Florida	26	13
OU	27	20
LSU	12	8
UK	19	16
Vanderbilt	13	15
Tennessee	17	20
Arkansas	25	11
MSU	39	11
Georgia	27	4
Alabama	21	19
Alabama	21	9
Ole Miss	15	17
South Car.	16	9
Missouri St.	28	9
Oregon	23	8
Kentucky	26	8
Michigan	19	11
Total	984	402

SECOND CHANCE POINTS VS. OPPONENT

Game	UT	Opponent
UIW	25	3
Richmond	21	2
UL	21	4
TSU	14	12
JMU	18	10
UCLA	16	9
South Car.	12	8
Penn	17	5
UNC	15	10
PVAM	29	2
UTRGV	15	4
Baylor	19	6
NWS	16	4
SDSU	8	5
SELouisiana	22	5
Missouri	24	8
Ole Miss	11	5
Auburn	23	4
LSU	9	13
South Car.	13	7
Texas A&M	19	7
Florida	16	9
OU	4	9
LSU	13	13
UK	9	11
Vanderbilt	19	4
Tennessee	8	6
Arkansas	15	5
MSU	21	6
Georgia	3	9
Alabama	11	4
Alabama	20	15
Ole Miss	15	17
South Car.	11	10
Missouri St.	20	9
Oregon	8	2
Kentucky	7	6
Michigan	15	6
Total	592	274

POINTS IN THE PAINT VS. OPPONENT

Game	UT	Opponent
UIW	66	14
Richmond	38	30
UL	62	10
TSU	62	16
JMU	50	26
UCLA	24	34
South Car.	28	38
Penn	36	12
UNC	30	40
PVAM	70	12
UTRGV	60	6
Baylor	48	20
NWS	46	14
SDSU	44	22
SELouisiana	68	24
Missouri	26	20
Ole Miss	34	32
Auburn	58	18
LSU	34	32
South Car.	26	28
Florida	60	30
OU	24	34
LSU	26	32
UK	30	16
Vanderbilt	36	32
Tennessee	40	30
Arkansas	40	22
MSU	32	20
Georgia	34	20
Alabama	34	34
Alabama	36	36
Ole Miss	44	30
Sourh Car.	40	32
Missouri St.	50	12
Oregon	32	26
Kentucky	44	22
Michigan	36	18
Total	1,548	782

FAST BREAK POINTS VS. OPPONENT

Game	UT	Opponent
UIW	15	0
Richmond	14	6
UL	16	14
TSU	23	4
JMU	16	14
UCLA	12	11
South Car.	8	7
Penn	9	12
UNC	8	11
PVAM	23	2
UTRGV	16	7
Baylor	30	5
NWS	19	9
SDSU	11	0
SELouisiana	17	4
Missouri	13	12
Ole Miss	2	6
Auburn	15	9
LSU	9	14
South Car.	4	15
Texas A&M	17	6
Florida	6	3
OU	10	17
LSU	13	4
UK	10	3
Vanderbilt	12	10
Tennessee	15	13
Arkansas	10	24
MSU	15	9
Georgia	16	4
Alabama	13	8
Alabama	11	7
Ole Miss	10	12
South Car.	9	11
Missouri St.	13	6
Oregon	13	9
Kentucky	20	0
Michigan	10	19
Total	503	318

BENCH POINTS VS. OPPONENT

Game	UT	Opponent
UIW	48	20
Richmond	21	10
UL	51	8
TSU	53	20
JMU	26	19
UCLA	12	6
South Car.	17	2
Penn	27	2
UNC	27	10
PVAM	29	9
UTRGV	32	3
Baylor	24	26
NWS	30	6
SDSU	20	13
SELouisiana	55	6
Missouri	20	9
Ole Miss	17	6
Auburn	36	20
LSU	20	20
South Car.	5	9
Texas A&M	43	5
Florida	33	15
OU	20	11
LSU	34	23
UK	15	16
Vanderbilt	20	4
Arkansas	46	25
MSU	40	21
Georgia	25	7
Alabama	17	16
Alabama	38	28
Ole Miss	27	32
South Car.	17	25
Missouri St.	36	6
Oregon	28	14
Kentucky	17	4
Michigan	21	5
Total	949	491

TEXAS BASKETBALL GAME NOTES | ROSTERS & STAFF

NUMERICAL

#	NAME	POS.	HT.	CLASS	HOMETOWN	HIGH SCHOOL/PREVIOUS SCHOOL
00	Kyla Oldacre	F	6-6	Sr.	Mason, Ohio	William Mason/Miami
1	Bryanna Preston	G	5-9	So.	Jonesboro, Ga.	Wesleyan
3	Rori Harmon	G	5-6	Sr.	Houston, Texas	Cypress Creek
6	Sarah Graves	G	5-9	Sr.	Keller, Texas	Keller
7	Jordan Lee	G	6-0	So.	Stockton, Calif.	Saint Mary's
8	Grace Prenter	G	5-8	Fr.	Dublin, Ireland	Mount Anvile Secondary School
11	Justice Carlton	F	6-1	So.	Katy, Texas	Seven Lakes
16	Lovisa Asbrink Hose	C	6-6	So.	Stockholm, Sweden	Lulea Gymnasieskola
21	Ashton Judd	F	6-1	Sr.	West Plains, Mo.	West Plains/Missouri
23	Aaliyah Crump	G	6-1	Fr.	Shakopee, Minn.	Minnetonka
25	Breya Cunningham	F	6-4	Jr.	Chula Vista, Calif.	La Jolla Country Day/Arizona
32	Teya Sidberry	F	6-1	Sr.	Salt Lake City, Utah	Judge Memorial/Boston College/Utah
35	Madison Booker	F	6-1	Jr.	Ridgeland, Miss.	Germantown

ALPHABETICAL

#	NAME	POS.	HT.	CLASS	HOMETOWN	HIGH SCHOOL/PREVIOUS SCHOOL
16	Lovisa Asbrink Hose	C	6-6	So.	Stockholm, Sweden	Lulea Gymnasieskola
35	Madison Booker	F	6-1	Jr.	Ridgeland, Miss.	Germantown
11	Justice Carlton	F	6-1	So.	Katy, Texas	Seven Lakes
25	Breya Cunningham	F	6-4	Jr.	Chula Vista, Calif.	La Jolla Country Day/Arizona
23	Aaliyah Crump	G	6-1	Fr.	Shakopee, Minn.	Minnetonka
25	Sarah Graves	G	5-9	Sr.	Keller, Texas	Keller
3	Rori Harmon	G	5-6	Sr.	Houston, Texas	Cypress Creek
21	Ashton Judd	F	6-1	Sr.	West Plains, Mo.	West Plains/Missouri
22	Jordan Lee	G	6-0	So.	Stockton, Calif.	Saint Mary's
00	Kyla Oldacre	F	6-6	Sr.	Mason, Ohio	William Mason/Miami
8	Grace Prenter	G	5-8	Fr.	Dublin, Ireland	Mount Anvile Secondary School
1	Bryanna Preston	G	5-9	So.	Jonesboro, Ga.	Wesleyan
32	Teya Sidberry	F	6-1	Sr.	Salt Lake City, Utah	Judge Memorial/Boston College/Utah

COACHING STAFF

Head Coach: Vic Schaefer [Texas A&M, '84]

Record at Texas: 179-39 [6th season]

Record at Mississippi State: 221-62 [eight seasons]

Career Record: 480-211 [21st season]

Associate Head Coach: Elena Lovato, 4th Season, [Missouri Southern State '05]

Assistant Coach: Lindsay Wisdom-Hylton, 4th Season [Purdue, 09]

Assistant Coach: Blair Schaefer, 4th season, 6th overall [Mississippi State, '18]

Assistant Coach: Sydney Carter, 2nd season [Texas A&M, '12]

Assistant Coach: Mason Wright, 1st season [Stephen F. Austin, '23]

SUPPORT STAFF

Director of Basketball Operations: Tory Teykl

Sports Performance Coach: Brandon Decker

Assistant Athletic Trainer: Cheyanne Goyen

Administrative Associate: Dennis Colwell

Communications Director: Jeremy Rosenthal

PRONUNCIATION GUIDE

Bryanna Preston.....	BREE-ONN-UH
Kyla Oldacre.....	OLD-ACRE (as in plot of land)
Breya Cunningham.....	BRAY-uh CUNN-ing-ham
Teya Sidberry.....	TAY-UH
Lovisa Asbrink Hose.....	LOVE-EES-UH, Hose as in water hose)



00 **KYLA OLDACRE**
C 6' 6" SR.
MASON, OH



1 **BRYANNA PRESTON**
G 5' 9" SO.
JONESBORO, GA



3 **RORI HARMON**
G 5' 6" GR.
HOUSTON, TX



6 **SARAH GRAVES**
G 5' 9" SR.
KELLER, TX



7 **JORDAN LEE**
G 6' 0" SO.
STOCKTON, CA



8 **GRACE PRENTER**
G 5' 8" FR.
DUBLIN, IRELAND



11 **JUSTICE CARLTON**
F 6' 1" SO.
KATY, TX



16 **LOVISA ASBRINK HOSE**
C 6' 6" SO.
STOCKHOLM, SWEDEN

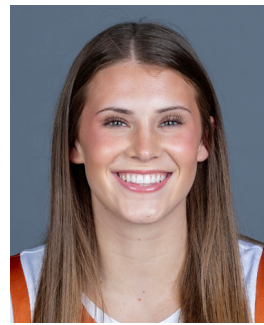

21 **ASHTON JUDD**
G 6' 1" SR.
WEST PLAINS, MO



23 **AALIYAH CRUMP**
G 6' 1" FR.
SHAKOPEE, MN



25 **BREYA CUNNINGHAM**
F 6' 4" JR.
CHULA VISTA, CA



32 **TEYA SIDBERRY**
F 6' 1" SR.
SALT LAKE CITY, UT



35 **MADISON BOOKER**
F 6' 1" JR.
RIDGELAND, MI



 **VIC SCHAEFER**
HEAD COACH



 **ELENA LOVATO**
ASSOCIATE HEAD COACH



 **LINDSAY WISDOM-HYLTON**
ASSISTANT COACH



 **BLAIR SCHAEFER**
ASSISTANT COACH



 **SYDNEY CARTER**
ASSISTANT COACH



 **MASON WRIGHT**
ASSISTANT COACH



@TexasWBB



Facebook.com/
TexasWBB



Instagram.com/
TexasWBB



2025-26 Texas Women's Basketball
Combined Team Statistics
All games

Game Records

Record	Overall	Home	Away	Neutral
ALL GAMES	35-3	20-0	7-3	8-0
CONFERENCE	13-3	8-0	5-3	0-0
NON-CONFERENCE	22-0	12-0	2-0	8-0

Score by Periods

Team	1st	2nd	3rd	4th	OT	TOT
Texas	841	797	811	780	0	3229
Opponents	496	482	570	576	0	2124

Team Box Score

No.	Player				Total		3-Point		F-Throw		Rebounds											
		GP-GS	MIN	AVG	FG-FGA	FG%	3FG-3FGA	3FG%	FT-FTA	FT%	OFF	DEF	TOT	AVG	PF	DQ	A	TO	BLK	STL	PTS	AVG
35	BOOKER, Madison	38-38	1227:19	32.3	290-554	.523	23-77	.299	129-152	.849	74	182	256	6.7	83	0	144	82	26	84	732	19.3
7	LEE, Jordan	38-37	1213:20	31.9	191-451	.424	71-206	.345	54-72	.750	30	65	95	2.5	64	1	96	52	20	58	507	13.3
00	OLDACRE, Kyla	38-2	801:22	21.1	139-223	.623	0-0	.000	119-178	.669	110	126	236	6.2	95	1	25	49	44	47	397	10.4
11	CARLTON, Justice	37-27	717:57	19.4	129-244	.529	9-19	.474	49-67	.731	85	64	149	4.0	66	2	34	46	21	39	316	8.5
3	HARMON, Rori	38-38	1118:43	29.4	129-283	.456	13-28	.464	49-69	.710	14	114	128	3.4	53	0	241	63	6	105	320	8.4
23	CRUMP, Aaliyah	23-5	389:14	16.9	67-164	.409	22-70	.314	28-36	.778	12	41	53	2.3	38	0	31	22	4	20	184	8.0
25	CUNNINGHAM, Breyia	38-37	723:13	19.0	136-229	.594	0-0	.000	29-57	.509	82	132	214	5.6	111	5	11	38	36	34	301	7.9
1	PRESTON, Bryanna	29-0	424:50	14.6	60-110	.545	4-9	.444	24-42	.571	12	22	34	1.2	35	0	68	23	2	24	148	5.1
32	SIDBERRY, Teya	33-6	484:37	14.7	63-112	.563	8-20	.400	30-39	.769	35	55	90	2.7	52	0	21	23	9	25	164	5.0
21	JUDD, Ashton	25-0	326:23	13.1	40-96	.417	6-26	.231	23-29	.793	26	42	68	2.7	40	1	15	30	4	9	109	4.4
6	GRAVES, Sarah	20-0	87:45	4.4	11-22	.500	4-13	.308	4-6	.667	5	10	15	0.8	8	0	2	0	1	2	30	1.5
8	PRENTER, Grace	15-0	85:18	5.7	9-32	.281	2-12	.167	1-2	.500	3	6	9	0.6	7	0	5	5	1	3	21	1.4
Team											66	74	140				27					
Total		38	7600		1264-2520	.502	162-480	.338	539-749	.720	554	933	1487	39.1	652	10	693	460	174	450	3229	85.0
Opponents		38	7600		741-1957	.379	170-591	.288	472-667	.708	345	797	1142	30.1	702	15	345	845	90	233	2124	55.9

Team Statistics

	TX	OPP
Scoring	3229	2124
Points per game	85.0	55.9
Scoring margin	+29.1	-
Field goals-att	1264-2520	741-1957
Field goal pct	.502	.379
3 point fg-att	162-480	170-591
3-point FG pct	.338	.288
3-pt FG made per game	4.3	4.5
Free throws-att	539-749	472-667
Free throw pct	.720	.708
F-Throws made per game	14.2	12.4
Rebounds	1487	1142
Rebounds per game	39.1	30.1
Rebounding margin	+9.1	-
Assists	693	345
Assists per game	18.2	9.1
Turnovers	460	845
Turnovers per game	12.1	22.2
Turnover margin	+10.1	-
Assist/turnover ratio	1.5	0.4
Steals	450	233
Steals per game	11.8	6.1
Blocks	174	90
Blocks per game	4.6	2.4
Winning streak	12	-
Home win streak	20	-
Attendance	185157	70669
Home games-Avg/Game	20-9258	10-7067
Neutral site-Avg/Game	-	8-8257

Team Results

Date	Opponent	Score	Att.
11/03/2025	UIW	W 123-51	8882
11/07/2025	Richmond	W 85-56	8747
11/10/2025	Louisiana	W 100-38	8677
11/16/2025	Texas Southern	W 111-45	8699
11/19/2025	James Madison	W 95-56	8598
11/26/2025	vs UCLA	W 76-65	2386
11/27/2025	vs South Carolina	W 66-64	1950
11/30/2025	Penn	W 81-63	8692
12/04/2025	North Carolina	W 79-64	9020
12/07/2025	Prairie View	W 101-42	8727
12/10/2025	at UTRGV	W 110-45	5984
12/14/2025	vs Baylor	W 89-54	3116
12/17/2025	Northwestern St.	W 96-38	8471
12/21/2025	at South Dakota St.	W 70-51	3878
12/28/2025	Southeastern La.	W 120-38	9378
01/01/2026	at Missouri	W 89-71	3917
01/04/2026	Ole Miss	W 67-64	10113
01/08/2026	Auburn	W 97-36	8929
01/11/2026	at LSU	L 65-70	13200
01/15/2026	at South Carolina	L 65-68	17188
01/18/2026	Texas A&M	W 80-35	10331
01/29/2026	at Florida	W 88-68	2259
02/01/2026	Oklahoma	W 78-70	10155
02/05/2026	LSU	W 77-64	10406
02/09/2026	Kentucky	W 64-53	9572
02/12/2026	at Vanderbilt	L 70-86	5173
02/15/2026	at Tennessee	W 65-63	13351
02/19/2026	at Arkansas	W 93-62	2828
02/22/2026	Mississippi St.	W 92-42	10705
02/26/2026	Georgia	W 79-50	10136
03/01/2026	at Alabama	W 72-65	2891
03/06/2026	vs Alabama	W 83-60	11154
03/07/2026	vs Ole Miss	W 85-68	13333
03/08/2026	vs South Carolina	W 78-61	13567
03/20/2026	Missouri St.	W 87-45	7938
03/22/2026	Oregon	W 100-58	8981
03/28/2026	vs Kentucky	W 76-54	11197
03/30/2026	vs Michigan	W 77-41	9354

SEC STATS



2025-26 Texas Women's Basketball
Combined Team Statistics
In Conference games

Page 1/1
as of Mar 31, 2026

Game Records

Record	Overall	Home	Away	Neutral
ALL GAMES	13-3	8-0	5-3	0-0
CONFERENCE	13-3	8-0	5-3	0-0
NON-CONFERENCE	0-0	0-0	0-0	0-0

Score by Periods

Team	1st	2nd	3rd	4th	OT	TOT
Texas	308	306	323	304	0	1241
Opponents	227	218	258	264	0	967

Team Box Score

No.	Player	GP-GS		MIN	AVG	Total		3-Point		F-Throw		Rebounds				PF	DQ	A	TO	BLK	STL	PTS	AVG
						FG-FGA	FG%	3FG-3FGA	3FG%	FT-FTA	FT%	OFF	DEF	TOT	AVG								
35	BOOKER, Madison	16-16	535:35	33.5	118-243	.486	11-37	.297	53-62	.855	29	58	87	5.4	33	0	54	34	10	31	300	18.8	
7	LEE, Jordan	16-16	495:13	31.0	63-167	.377	28-86	.326	27-33	.818	8	34	42	2.6	27	1	33	27	5	24	181	11.3	
00	OLDACRE, Kyla	16-1	337:39	21.1	49-85	.576	0-0	.000	48-72	.667	46	54	100	6.3	47	0	11	27	19	20	146	9.1	
23	CRUMP, Aaliyah	11-0	182:11	16.6	33-79	.418	11-37	.297	14-19	.737	7	19	26	2.4	15	0	12	11	1	9	91	8.3	
3	HARMON, Rori	16-16	460:28	28.8	50-126	.397	2-9	.222	24-31	.774	6	41	47	2.9	23	0	82	32	0	43	126	7.9	
11	CARLTON, Justice	16-16	294:45	18.4	49-81	.605	3-7	.429	23-27	.852	28	30	58	3.6	25	1	7	21	7	14	124	7.8	
25	CUNNINGHAM, Brea	16-15	297:30	18.6	50-89	.562	0-0	.000	8-16	.500	42	44	86	5.4	53	4	7	20	14	14	108	6.8	
21	JUDD, Ashton	15-0	192:20	12.8	26-64	.406	4-20	.200	13-18	.722	16	25	41	2.7	21	0	8	16	1	6	69	4.6	
32	SIDBERRY, Teya	13-0	176:26	13.6	21-38	.553	3-7	.429	4-6	.667	12	20	32	2.5	16	0	7	8	5	5	49	3.8	
1	PRESTON, Bryanna	16-0	210:24	13.1	20-46	.435	0-3	.000	7-12	.583	7	11	18	1.1	16	0	32	15	1	6	47	2.9	
6	GRAVES, Sarah	4-0	10:58	2.7	0-2	.000	0-2	.000	0-0	.000	0	0	0	0.0	1	0	1	0	0	0	0	0.0	
8	PRENTER, Grace	3-0	06:32	2.2	0-2	.000	0-2	.000	0-0	.000	1	1	2	0.7	0	0	0	0	0	0	0	0.0	
Team											28	28	56					18					
Total		16	3200		479-1022	.469	62-210	.295	221-296	.747	230	365	595	37.2	277	6	254	229	63	172	1241	77.6	
Opponents		16	3200		335-820	.409	78-231	.338	219-309	.709	150	348	498	31.1	300	6	157	349	41	119	967	60.4	

Team Statistics

	TX	OPP
Scoring	1241	967
Points per game	77.6	60.4
Scoring margin	+17.1	-
Field goals-att	479-1022	335-820
Field goal pct	.469	.409
3 point fg-att	62-210	78-231
3-point FG pct	.295	.338
3-pt FG made per game	3.9	4.9
Free throws-att	221-296	219-309
Free throw pct	.747	.709
F-Throws made per game	13.8	13.7
Rebounds	595	498
Rebounds per game	37.2	31.1
Rebounding margin	+6.1	-
Assists	254	157
Assists per game	15.9	9.8
Turnovers	229	349
Turnovers per game	14.3	21.8
Turnover margin	+7.5	-
Assist/turnover ratio	1.1	0.4
Steals	172	119
Steals per game	10.8	7.4
Blocks	63	41
Blocks per game	3.9	2.6
Winning streak	5	-
Home win streak	8	-
Attendance	80347	60807
Home games-Avg/Game	8-10043	8-7601
Neutral site-Avg/Game	-	0-0

Team Results

Date	Opponent		Score	Att.
01/01/2026	at Missouri	W	89-71	3917
01/04/2026	Ole Miss	W	67-64	10113
01/08/2026	Auburn	W	97-36	8929
01/11/2026	at LSU	L	65-70	13200
01/15/2026	at South Carolina	L	65-68	17188
01/18/2026	Texas A&M	W	80-35	10331
01/29/2026	at Florida	W	88-68	2259
02/01/2026	Oklahoma	W	78-70	10155
02/05/2026	LSU	W	77-64	10406
02/09/2026	Kentucky	W	64-53	9572
02/12/2026	at Vanderbilt	L	70-86	5173
02/15/2026	at Tennessee	W	65-63	13351
02/19/2026	at Arkansas	W	93-62	2828
02/22/2026	Mississippi St.	W	92-42	10705
02/26/2026	Georgia	W	79-50	10136
03/01/2026	at Alabama	W	72-65	2891

NCAA TOURNAMENT



2025-26 Texas Women's Basketball
Combined Team Statistics
Specific games

Page 1/1
as of Mar 31, 2026

Game Records

Record	Overall	Home	Away	Neutral
ALL GAMES	4-0	2-0	0-0	2-0
CONFERENCE	0-0	0-0	0-0	0-0
NON-CONFERENCE	4-0	2-0	0-0	2-0

Score by Periods

Team	1st	2nd	3rd	4th	OT	TOT
Texas	98	73	87	82	0	340
Opponents	45	48	54	51	0	198

Team Box Score

No.	Player	Total			3-Point			F-Throw		Rebounds				PF DQ A TO BLK STL PTS				AVG				
		GP-GS	MIN	AVG	FG-FGA	FG%	3FG-3FGA	3FG%	FT-FTA	FT%	OFF	DEF	TOT	AVG	PF	DQ	A		TO	BLK	STL	PTS
35	BOOKER, Madison	4-4	122:22	30.6	34-58	.586	3-9	.333	19-24	.792	9	26	35	8.8	8	0	14	8	1	7	90	22.5
7	LEE, Jordan	4-4	124:57	31.2	25-57	.439	4-20	.200	4-6	.667	0	7	7	1.8	6	0	10	6	1	4	58	14.5
00	OLDACRE, Kyla	4-0	81:18	20.3	14-24	.583	0-0	.000	13-24	.542	14	12	26	6.5	12	0	3	4	5	7	41	10.3
3	HARMON, Rori	4-4	109:18	27.3	13-27	.481	4-6	.667	4-8	.500	2	17	19	4.8	3	0	29	9	0	14	34	8.5
11	CARLTON, Justice	4-4	85:32	21.4	12-26	.462	2-3	.667	2-2	1.000	10	7	17	4.3	6	0	4	5	0	5	28	7.0
25	CUNNINGHAM, Breya	4-4	78:42	19.7	13-16	.813	0-0	.000	1-1	1.000	6	17	23	5.8	12	0	0	1	2	2	27	6.8
1	PRESTON, Bryanna	4-0	53:22	13.3	7-14	.500	0-0	.000	5-6	.833	1	3	4	1.0	8	0	10	0	0	5	19	4.8
32	SIDBERRY, Teya	4-0	48:32	12.1	8-11	.727	1-2	.500	1-2	.500	6	4	10	2.5	6	0	4	3	0	3	18	4.5
6	GRAVES, Sarah	4-0	07:15	1.8	4-7	.571	0-2	.000	2-2	1.000	0	1	1	0.3	0	0	0	0	0	0	10	2.5
23	CRUMP, Aaliyah	4-0	57:02	14.3	3-14	.214	2-7	.286	2-2	1.000	2	7	9	2.3	6	0	5	4	0	2	10	2.5
21	JUDD, Ashton	4-0	29:24	7.4	2-6	.333	0-0	.000	1-2	.500	4	5	9	2.3	1	0	0	6	0	0	5	1.3
8	PRENTER, Grace	1-0	02:16	2.3	0-1	.000	0-0	.000	0-0	.000	0	1	1	1.0	0	0	0	0	0	0	0	0.0
Team											3	9	12				3					
Total		4	800		135-261	.517	16-49	.327	54-79	.684	57	116	173	43.3	68	0	79	49	9	49	340	85.0
Opponents		4	800		69-215	.321	16-69	.232	44-60	.733	34	80	114	28.5	73	1	33	73	7	28	198	49.5

Team Statistics

	TX	OPP
Scoring	340	198
Points per game	85.0	49.5
Scoring margin	+35.5	-
Field goals-att	135-261	69-215
Field goal pct	.517	.321
3 point fg-att	16-49	16-69
3-point FG pct	.327	.232
3-pt FG made per game	4.0	4.0
Free throws-att	54-79	44-60
Free throw pct	.684	.733
F-Throws made per game	13.5	11.0
Rebounds	173	114
Rebounds per game	43.3	28.5
Rebounding margin	+14.8	-
Assists	79	33
Assists per game	19.8	8.3
Turnovers	49	73
Turnovers per game	12.3	18.3
Turnover margin	+6.0	-
Assist/turnover ratio	1.6	0.5
Steals	49	28
Steals per game	12.3	7.0
Blocks	9	7
Blocks per game	2.3	1.8
Winning streak	4	-
Home win streak	2	-
Attendance	16919	0
Home games-Avg/Game	2-8460	0-0
Neutral site-Avg/Game	-	2-10276

Team Results

Date	Opponent		Score	Att.
03/20/2026	Missouri St.	W	87-45	7938
03/22/2026	Oregon	W	100-58	8981
03/28/2026	vs Kentucky	W	76-54	11197
03/30/2026	vs Michigan	W	77-41	9354



2025-26 Texas Women's Basketball
Team Game-by-Game
All games

Opponent	Date	Score	Total		3-Pointers		Free throws		Rebounds				PF	A	TO	BLK	STL	PTS	AVG
			FG-FGA	PCT	3FG-3FGA	PCT	FT-FTA	PCT	OFF	DEF	TOT	AVG							
UIW	11/03/2025	123-51 W	51-78	.654	7-17	.412	14-17	.824	14	32	46	46.0	28	16	11	5	13	123	123.0
Richmond	11/07/2025	85-56 W	35-64	.547	4-12	.333	11-24	.458	13	24	37	41.5	14	17	10	2	15	85	104.0
Louisiana	11/10/2025	100-38 W	39-66	.591	4-14	.286	18-28	.643	14	25	39	40.7	12	19	14	7	18	100	102.7
Texas Southern	11/16/2025	111-45 W	41-71	.577	5-12	.417	24-40	.600	18	25	43	41.3	16	17	9	7	14	111	104.8
James Madison	11/19/2025	95-56 W	39-71	.549	4-10	.400	13-19	.684	10	25	35	40.0	18	29	11	6	21	95	102.8
vs UCLA	11/26/2025	76-65 W	27-62	.435	6-15	.400	16-17	.941	12	18	30	38.3	20	16	10	5	9	76	98.3
vs South Carolina	11/27/2025	66-64 W	25-60	.417	1-6	.167	15-20	.750	16	23	39	38.4	18	15	15	5	8	66	93.7
Penn	11/30/2025	81-63 W	28-64	.438	5-12	.417	20-22	.909	19	25	44	39.1	14	12	11	4	9	81	92.1
North Carolina	12/04/2025	79-64 W	29-63	.460	4-9	.444	17-21	.810	13	17	30	38.1	14	15	8	6	11	79	90.7
Prairie View	12/07/2025	101-42 W	38-79	.481	1-12	.083	24-33	.727	22	39	61	40.4	19	22	8	6	11	101	91.7
at UTRGV	12/10/2025	110-45 W	48-85	.565	5-13	.385	9-16	.563	15	32	47	41.0	15	35	4	5	13	110	93.4
vs Baylor	12/14/2025	89-54 W	36-73	.493	4-11	.364	13-20	.650	14	20	34	40.4	19	24	7	2	19	89	93.0
Northwestern St.	12/17/2025	96-38 W	39-69	.565	6-11	.545	12-15	.800	14	23	37	40.2	14	18	9	6	19	96	93.2
at South Dakota St.	12/21/2025	70-51 W	30-66	.455	3-12	.250	7-13	.538	13	23	36	39.9	18	18	11	8	13	70	91.6
Southeastern La.	12/28/2025	120-38 W	48-80	.600	8-22	.364	16-25	.640	23	27	50	40.5	13	27	7	6	16	120	93.5
at Missouri	01/01/2026	89-71 W	34-75	.453	8-21	.381	13-18	.722	21	13	34	40.1	13	12	11	4	18	89	93.2
Ole Miss	01/04/2026	67-64 W	25-55	.455	2-11	.182	15-21	.714	11	18	29	39.5	16	17	14	3	6	67	91.6
Auburn	01/08/2026	97-36 W	36-67	.537	1-9	.111	24-29	.828	20	30	50	40.1	10	23	13	3	13	97	91.9
at LSU	01/11/2026	65-70 L	25-57	.439	4-12	.333	11-18	.611	11	24	35	39.8	17	9	17	9	7	65	90.5
at South Carolina	01/15/2026	65-68 L	26-60	.433	1-9	.111	12-13	.923	14	20	34	39.5	22	9	22	2	8	65	89.3
Texas A&M	01/18/2026	80-35 W	33-77	.429	1-18	.056	13-18	.722	22	36	58	40.4	15	23	12	9	14	80	88.8
at Florida	01/29/2026	88-68 W	37-66	.561	3-10	.300	11-17	.647	16	16	32	40.0	20	16	13	4	8	88	88.8
Oklahoma	02/01/2026	78-70 W	30-59	.508	5-11	.455	13-22	.591	8	28	36	39.8	18	16	17	2	10	78	88.3
LSU	02/05/2026	77-64 W	28-66	.424	4-8	.500	17-20	.850	14	22	36	39.7	17	15	10	5	12	77	87.8
Kentucky	02/09/2026	64-53 W	22-48	.458	3-14	.214	17-22	.773	10	19	29	39.2	18	12	16	4	11	64	86.9
at Vanderbilt	02/12/2026	70-86 L	30-78	.385	3-15	.200	7-9	.778	18	19	37	39.2	21	16	12	2	10	70	86.2
at Tennessee	02/15/2026	65-63 W	24-52	.462	0-6	.000	17-23	.739	12	19	31	38.9	12	10	17	2	10	65	85.4
at Arkansas	02/19/2026	93-62 W	39-79	.494	10-28	.357	5-9	.556	17	30	47	39.1	25	25	9	3	10	93	85.7
Mississippi St.	02/22/2026	92-42 W	35-67	.522	11-22	.500	11-15	.733	18	24	42	39.2	15	21	18	2	14	92	85.9
Georgia	02/26/2026	79-50 W	28-53	.528	2-6	.333	21-24	.875	4	26	30	38.9	18	18	13	4	14	79	85.7
at Alabama	03/01/2026	72-65 W	27-63	.429	4-10	.400	14-18	.778	14	21	35	38.8	20	12	15	5	7	72	85.3
vs Alabama	03/06/2026	83-60 W	32-64	.500	9-18	.500	10-13	.769	15	26	41	38.9	20	21	15	7	8	83	85.2
vs Ole Miss	03/07/2026	85-68 W	31-59	.525	4-8	.500	19-22	.864	11	24	35	38.8	14	21	13	8	7	85	85.2
vs South Carolina	03/08/2026	78-61 W	34-63	.540	4-7	.571	6-9	.667	11	24	35	38.6	21	18	9	7	5	78	85.0
Missouri St.	03/20/2026	87-45 W	34-68	.500	2-9	.222	17-21	.810	18	31	49	38.9	18	14	11	3	9	87	85.0
Oregon	03/22/2026	100-58 W	37-66	.561	8-12	.667	18-21	.857	10	27	37	38.9	16	22	8	1	13	100	85.4
vs Kentucky	03/28/2026	76-54 W	34-63	.540	3-9	.333	5-15	.333	12	26	38	38.9	18	22	16	0	16	76	85.2
vs Michigan	03/30/2026	77-41 W	30-64	.469	3-19	.158	14-22	.636	17	32	49	39.1	16	21	14	5	11	77	85.0
Total		3229	1264-2520	.502	162-480	.338	539-749	.720	554	933	1487	39.1	652	693	460	174	450	3229	85.0
Opponents		2124	741-1957	.379	170-591	.288	472-667	.708	345	797	1142	30.1	702	345	845	90	233	2124	55.9

Texas Averages

Games Played	Points/game	FG Pct	3FG Pct	FT Pct	Rebounds/game	Assists/game	Turnovers/game	Assist/Turnover ratio	Steals/game	Blocks/game
38	85.0	50.2	33.8	72.0	39.1	18.2	12.1	1.5	11.8	4.6

TEXAS BASKETBALL GAME NOTES | NCAA STAT RANKS

NCAA Statistics

Texas - 2025-26 Women's Basketball Ranking Summary thru games 03/30/2026

Statistic	National Rank	Conference Rank	Value	National Leader	Value	Conference Leader	Value
Assist/Turnover Ratio (359 ranked)	4	1	1.51	UConn	1.85	Texas	1.51
Assists Per Game (359 ranked)	9	4	18.2	UConn	23.4	Oklahoma	19.6
Bench Points Per Game (359 ranked)	10	2	27.9	LSU	38.7	LSU	38.7
Blocks Per Game (359 ranked)	37	8	4.6	Kentucky	6.5	Kentucky	6.5
Field Goal Percentage (359 ranked)	5	3	50.2	UConn	52.0	South Carolina	50.8
Field Goal Percentage Defense (359 ranked)	62	5	37.9	UConn	33.4	LSU	34.4
Fouls Per Game (359 ranked)	205	8	17.2	Dartmouth	10.4	South Carolina	12.7
Free Throw Attempts Per Game (359 ranked)	56	7	19.71	Jacksonville	25.24	LSU	23.66
Free Throw Percentage (359 ranked)	163	10	72.0	Rice	81.9	Missouri	77.8
Free Throws Made Per Game (359 ranked)	45	7	14.18	Murray St.	19.49	LSU	17.71
Rebound Margin (359 ranked)	12	4	9.1	LSU	16.6	LSU	16.6
Rebounds (Defensive) Per Game (359 ranked)	211	13	24.6	Oklahoma	32.1	Oklahoma	32.1
Rebounds (Offensive) Per Game (359 ranked)	27	5	14.6	Cal St. Fullerton	18.4	LSU	17.3
Rebounds Per Game (359 ranked)	78	9	39.13	Troy	49.91	Oklahoma	48.29
Scoring Defense (359 ranked)	12	1	55.9	UConn	50.1	Texas	55.9
Scoring Margin (359 ranked)	4	3	29.1	UConn	37.8	LSU	33.9
Scoring Offense (359 ranked)	6	4	85.0	LSU	95.0	LSU	95.0
Steals Per Game (359 ranked)	13	1	11.8	UConn	15.7	Texas	11.8
Three Point Attempts Per Game (359 ranked)	356	16	12.6	Arkansas St.	34.8	Tennessee	30.6
Three Point Percentage (359 ranked)	65	6	33.8	Gonzaga	39.2	LSU	37.8
Three Point Percentage Defense (359 ranked)	74	4	28.8	Bryant	24.6	Kentucky	28.4
Three Pointers Per Game (359 ranked)	324	16	4.3	Fairfield	11.3	Vanderbilt	9.5
Turnover Margin (359 ranked)	3	1	10.13	McNeese	13.34	Texas	10.13
Turnovers Forced Per Game (359 ranked)	12	1	22.24	Arkansas St.	26.50	Texas	22.24
Turnovers Per Game (359 ranked)	11	1	12.1	Colorado St.	10.5	Texas	12.1
Winning Percentage (356 ranked)	3	1	92.1	UConn	100.0	South Carolina Texas	92.1 92.1

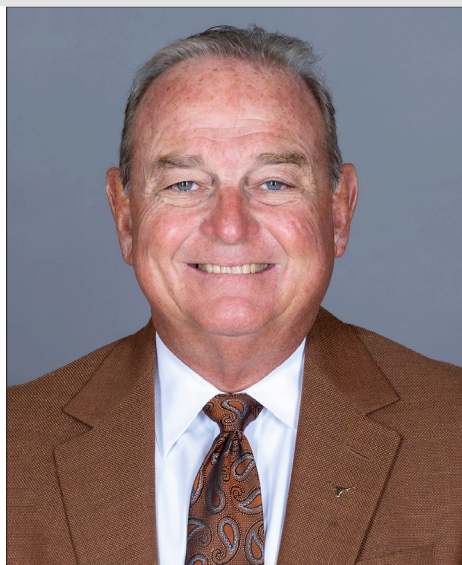

VIC SCHAEFER

2X National Coach of the Year
4X SEC Coach of the Year

Mississippi State/Texas combined accomplishments
400-101 overall record (.790)
3 Final Fours
2 Championship Games
7 Elite Eight
8 Sweet 16
4X SEC Coach of the Year
2X National Coach of the Year

- One of two active coaches and four all-time to lead two different programs to the Final Four
- One of three coaches to lead teams to the Elite Eight in seven of the last eight seasons

Overall record as a head coach (with Sam Houston State)
480-211 (.684)

TROPHY CASE

- 2025 SEC Coach of the Year
- 2023 Big 12 Coach of the Year
- 2022 Texas Association of Basketball Coaches Division I Coach of the Year
- 2019 espnW National Coach of the Year
- 2019 SEC Coach of the Year [Associated Press & SEC Coaches]
- 2018 Naismith National Coach of the Year
- 2018 WBCA National Coach of the Year
- 2018 USBWA National Coach of the Year
- 2018 College Sports Madness National Coach of the Year
- 2018 SEC Coach of the Year [Associated Press & SEC Coaches]
- 2017 WBCA Region Coach of the Year
- 2017 Naismith National Coach of the Year Finalist
- 2017 ESPY [Best Upset]
- 2015 Associated Press SEC Coach of the Year & SEC Coaches' Co-Coach of the Year
- 2015 Naismith National Coach of the Year Semifinalist
- 2009 BasketballScoop.com Assistant Coach of the Year
- 1996 Southland Conference Coach of the Year

Two-Time National Coach of the Year Vic Schaefer is 144-36 in five seasons as the head coach of the Texas Longhorns. The 2024-25 season will mark his 21st season as a head coach and 41st season in coaching. Schaefer is one of two active head coaches and four all-time to lead two different programs to the Final Four.

Schaefer, a Texas native who has spent 26 of his 40 years in coaching within the state of Texas and 31 years in the Southwest, is the fifth head coach in program history.

In 20 seasons as a collegiate head coach, which also includes eight seasons at Mississippi State and seven seasons at Sam Houston State, Schaefer now owns a career record of 445-208.

A native of Austin, Texas, Schaefer served as a men's assistant coach at Sam Houston State [1987-89] between stints as the assistant boys' basketball coach and head tennis coach at Houston's Milby High School. As a player, Schaefer was an all-state performer in basketball, football and baseball at Houston Lutheran High School before going on to play two seasons of collegiate basketball at Alvin Community College. He graduated from Texas A&M in 1984.

Schaefer and his wife, Holly, who played basketball at Arkansas State and later served as an assistant coach at UT Arlington, have twin children, Blair and Logan, both of whom graduated from Mississippi State during the 2017-18 year. Blair Schaefer currently serves as Texas' Assistant Coach.

Coaching history for Vic Schaefer

2020-present	Texas	Head Coach
2011-20	Mississippi State	Head Coach
2003-11	Texas A&M	Associate Head Coach
1997-03	Arkansas	Associate Head Coach
1990-97	Sam Houston State	Head Coach
1989-90	Milby HS (Houston)	Assistant Boys Coach
1987-89	Sam Houston State	Assistant Men's Coach
1985-87	Milby HS (Houston)	Assistant Boys Coach



#00 • KYLA OLDACRE

Sr. • F • 6-6

Mason, Ohio • William Mason

Major: Physical Culture & Sports
with a Digital Arts and Media Certificate

NOTES ON OLDACRE

- Played her freshman season at Miami
- 2022 McDonald's All-American
- Scored 21 points and grabbed 14 rebounds in her first game for Texas.

2025-26 Game Highs

Points.....23 (Auburn 1/8/26)
Rebounds.....18 (TAM, 1/18/26)
Assists.....2 (SLU, 12/28/25)
Steals.....6 (Arkansas, 2/19/26)
Blocks.....5 (TAM, 1/18/26)
Field Goals.....9 (SLU, 12/28/25)
Free Throws.....6 (JMU, 11/19/25)

Career Highs

Points.....23 (Auburn, 1/8/26)
Rebounds.....18 (TAM, 1/18/26)
Assists.....3 (Florida, 3/2/25)
Steals.....6 (Arkansas, 2/19/26)
Blocks.....6 (Wake Forest, 1/08/24)
Field Goals.....9 (Virginia, 2/26/23)
Free Throws.....9 (UTRGV, 12/29/24)

#00 OLDACRE, Kyla

Opponent	Date	GS	MIN	Total		3-Pointers		Free throws		Rebounds				PF	A	TO	BLK	STL	PTS	AVG
				FG-FGA	PCT	3FG-3FGA	PCT	FT-FTA	PCT	OFF	DEF	TOT	AVG							
UIW	11/03/2025		25:14	7-7	1.000	0-0	.000	3-5	.600	2	1	3	3.0	2	1	2	2	0	17	17.0
Richmond	11/07/2025		20:41	1-1	1.000	0-0	.000	1-2	.500	4	2	6	4.5	0	1	1	0	0	3	10.0
Louisiana	11/10/2025		18:45	7-8	.875	0-0	.000	5-12	.417	2	5	7	5.3	1	0	0	0	1	19	13.0
Texas Southern	11/16/2025		19:15	4-6	.667	0-0	.000	3-5	.600	4	5	9	6.3	2	0	0	0	2	11	12.5
James Madison	11/19/2025		15:07	4-5	.800	0-0	.000	6-8	.750	1	3	4	5.8	3	0	0	2	3	14	12.8
vs UCLA	11/26/2025		12:25	0-0	.000	0-0	.000	2-2	1.000	0	2	2	5.2	3	0	0	1	2	2	11.0
vs South Carolina	11/27/2025		28:46	1-3	.333	0-0	.000	2-4	.500	3	4	7	5.4	4	1	3	0	1	4	10.0
Penn	11/30/2025		23:26	6-10	.600	0-0	.000	2-3	.667	5	4	9	5.9	2	0	2	1	0	14	10.5
North Carolina	12/04/2025		29:28	6-12	.500	0-0	.000	4-4	1.000	1	6	7	6.0	2	1	0	1	2	16	11.1
Prairie View	12/07/2025		17:38	7-9	.778	0-0	.000	3-3	1.000	4	2	6	6.0	2	0	1	1	0	17	11.7
at UTRGV	12/10/2025		25:30	7-11	.636	0-0	.000	1-2	.500	1	5	6	6.0	1	0	0	4	3	15	12.0
vs Baylor	12/14/2025	*	12:58	2-5	.400	0-0	.000	3-4	.750	3	1	4	5.8	5	1	1	0	1	7	11.6
Northwestern St.	12/17/2025		23:46	5-10	.500	0-0	.000	2-3	.667	6	6	12	6.3	1	0	2	2	1	12	11.6
at South Dakota St.	12/21/2025		17:30	2-4	.500	0-0	.000	3-4	.750	2	3	5	6.2	4	0	0	0	1	7	11.3
Southeastern La.	12/28/2025		18:33	9-10	.900	0-0	.000	4-5	.800	5	1	6	6.2	1	2	0	1	2	22	12.0
at Missouri	01/01/2026		20:57	3-8	.375	0-0	.000	0-2	.000	6	1	7	6.3	3	1	3	2	1	6	11.6
Ole Miss	01/04/2026		18:31	3-4	.750	0-0	.000	2-3	.667	2	1	3	6.1	4	0	0	1	0	8	11.4
Auburn	01/08/2026		20:00	7-8	.875	0-0	.000	9-12	.750	8	3	11	6.3	2	1	2	0	1	23	12.1
at LSU	01/11/2026		26:27	6-9	.667	0-0	.000	4-6	.667	6	10	16	6.8	2	1	5	3	1	16	12.3
at South Carolina	01/15/2026		21:27	1-4	.250	0-0	.000	1-2	.500	1	1	2	6.6	4	1	1	1	0	3	11.8
Texas A&M	01/18/2026		25:32	4-9	.444	0-0	.000	2-4	.500	6	12	18	7.1	2	1	3	5	0	10	11.7
at Florida	01/29/2026		26:33	5-7	.714	0-0	.000	2-4	.500	4	2	6	7.1	4	1	1	0	1	12	11.7
Oklahoma	02/01/2026		19:14	1-3	.333	0-0	.000	2-5	.400	0	3	3	6.9	3	0	0	0	2	4	11.4
LSU	02/05/2026		22:33	2-4	.500	0-0	.000	2-2	1.000	1	5	6	6.9	4	0	0	1	1	6	11.2
Kentucky	02/09/2026		21:53	2-3	.667	0-0	.000	5-6	.833	3	3	6	6.8	4	1	3	1	3	9	11.1
at Vanderbilt	02/12/2026		24:48	2-6	.333	0-0	.000	0-0	.000	1	2	3	6.7	2	1	2	1	1	4	10.8
at Tennessee	02/15/2026		12:20	0-1	.000	0-0	.000	3-4	.750	1	0	1	6.5	0	0	1	0	0	3	10.5
at Arkansas	02/19/2026		26:10	5-6	.833	0-0	.000	3-4	.750	4	6	10	6.6	4	2	0	1	6	13	10.6
Mississippi St.	02/22/2026	*	17:17	1-2	.500	0-0	.000	2-6	.333	2	2	4	6.5	3	0	5	1	2	4	10.4
Georgia	02/26/2026		22:13	4-7	.571	0-0	.000	6-6	1.000	0	1	1	6.3	3	1	1	2	1	14	10.5
at Alabama	03/01/2026		11:44	3-4	.750	0-0	.000	5-6	.833	1	2	3	6.2	3	0	0	0	0	11	10.5
vs Alabama	03/06/2026		25:57	3-4	.750	0-0	.000	1-1	1.000	3	3	6	6.2	1	2	3	0	0	7	10.4
vs Ole Miss	03/07/2026		29:35	4-7	.571	0-0	.000	11-13	.846	4	4	8	6.3	2	1	2	4	0	19	10.7
vs South Carolina	03/08/2026		17:50	1-2	.500	0-0	.000	2-2	1.000	0	3	3	6.2	0	1	1	1	1	4	10.5
Missouri St.	03/20/2026		19:13	5-9	.556	0-0	.000	5-8	.625	6	0	6	6.2	3	1	1	1	2	15	10.6
Oregon	03/22/2026		19:03	1-1	1.000	0-0	.000	3-3	1.000	0	2	2	6.1	3	1	1	1	2	5	10.4
vs Kentucky	03/28/2026		19:13	4-9	.444	0-0	.000	1-4	.250	3	4	7	6.1	2	0	2	0	2	9	10.4
vs Michigan	03/30/2026		23:49	4-5	.800	0-0	.000	4-9	.444	5	6	11	6.2	4	1	0	3	1	12	10.4
Totals			2 801:22	139-223	.623	0-0	.000	119-178	.669	110	126	236	6.2	95	25	49	44	47	397	10.4

CAREER STATISTICS

OLDACRE, Kyla

SEASON	TEAM	GP-GS	MIN/AVG	Field Goals		3-Point		F-Throws		Rebounds				Scoring						
				FG-FGA	FG%	3FG-3FGA	3FG%	FT-FTA	FT%	OFF	DEF	TOT	AVG	PF-FO	A	TO	BLK	STL	PTS	AVG
2022-23	UM	23-0	263/11.5	36-79	.456	0-0	.000	19-27	.704	26	45	71	3.1	35-0	4	23	9	13	91	4.0
2023-24	UM	31-21	501/16.2	65-114	.570	0-0	.000	26-45	.578	60	77	137	4.4	56-1	15	34	27	15	156	5.0
2024-25	TX	39-2	685/17.6	116-196	.592	0-0	.000	113-163	.693	114	116	230	5.9	92-3	19	42	35	35	345	8.8
2025-26	TX	38-2	801/21.1	139-223	.623	0-0	.000	119-178	.669	110	126	236	6.2	95-1	25	49	44	47	397	10.4
TOTAL FOR TX		77-4	1486/19.3	255-419	.609	0-0	.000	232-341	.680	224	242	466	6.1	187-4	44	91	79	82	742	9.6
TOTAL		131-25	2251/17.2	356-612	.582	0-0	.000	277-413	.671	310	364	674	5.1	278-5	63	148	115	110	989	7.5



#1 • BRYANNA PRESTON

So. • G • 5-9

Jonesboro, Ga. • Wesleyan

Major: Exercise Science

NOTES ON PRESTON

- No. 38 ranked player in 2024 class by ESPN
- Helped high school team to 2021-22 state championship
- Earned Class 6A First Team All-State and 6A Best Passer Award

2025-26 Game Highs

Points.....16 (UIW, 11/3/25)
 Rebounds.....4 (UIW, 11/3/25)
 Assists.....7 (VU, 2/12/26)
 Steals.....3 (Richmond, 11/7/25)
 Blocks.....0
 Field Goals.....7 (UIW, 11/3/25)
 3-Point Field Goals...0
 Free Throws.....2 (UIW, 11/3/25)

Career Highs

Points.....16 (UIW, 11/3/25)
 Rebounds.....4 (Florida, 3/2/25)
 Assists.....7 (VU, 2/12/26)
 Steals.....3 (Butler, 11/30/24)
 Blocks.....1 (JMU 12/8/24)
 Field Goals.....7 (UIW, 11/3/25)
 3-Point Field Goals...1 (Butler 11/30/24)
 Free Throws.....4 (NMSU, 11/29/24)

#1 PRESTON, Bryanna

Opponent	Date	GS	MIN	Total		3-Pointers		Free throws		Rebounds				PF	A	TO	BLK	STL	PTS	AVG
				FG-FGA	PCT	3FG-3FGA	PCT	FT-FTA	PCT	OFF	DEF	TOT	AVG							
UIW	11/03/2025		20:42	7-10	.700	0-0	.000	2-2	1.000	0	4	4	4.0	1	2	1	0	2	16	16.0
Richmond	11/07/2025		23:43	3-8	.375	2-3	.667	1-2	.500	0	0	0	2.0	1	2	2	0	3	9	12.5
Louisiana	11/10/2025		23:23	3-6	.500	0-1	.000	1-1	1.000	0	1	1	1.7	0	5	3	0	3	7	10.7
Texas Southern	11/16/2025		21:54	3-6	.500	0-0	.000	2-7	.286	2	1	3	2.0	1	4	0	0	1	8	10.0
at South Dakota St.	12/21/2025		11:13	4-4	1.000	0-0	.000	1-1	1.000	0	1	1	1.8	0	4	1	0	1	9	9.8
Southeastern La.	12/28/2025		21:19	5-6	.833	0-0	.000	2-3	.667	1	1	2	1.8	4	4	0	0	3	12	10.2
at Missouri	01/01/2026		12:49	1-4	.250	0-1	.000	0-0	.000	0	0	0	1.6	1	1	1	0	0	2	9.0
Ole Miss	01/04/2026		06:48	0-0	.000	0-0	.000	0-0	.000	0	0	0	1.4	0	0	0	0	0	0	7.9
Auburn	01/08/2026		19:25	2-3	.667	0-0	.000	1-2	.500	0	2	2	1.4	0	4	2	0	1	5	7.6
at LSU	01/11/2026		21:28	2-2	1.000	0-0	.000	0-2	.000	1	1	2	1.5	3	3	1	0	1	4	7.2
at South Carolina	01/15/2026		11:45	0-0	.000	0-0	.000	0-0	.000	0	0	0	1.4	1	0	2	0	0	0	6.5
Texas A&M	01/18/2026		22:11	3-7	.429	0-0	.000	0-0	.000	0	1	1	1.3	2	2	1	1	1	6	6.5
at Florida	01/29/2026		06:57	0-1	.000	0-0	.000	1-2	.500	0	1	1	1.3	1	0	0	0	0	1	6.1
Oklahoma	02/01/2026		08:02	2-3	.667	0-0	.000	0-1	.000	0	1	1	1.3	0	2	0	0	0	4	5.9
LSU	02/05/2026		06:37	0-1	.000	0-0	.000	0-0	.000	0	0	0	1.2	0	3	0	0	0	0	5.5
Kentucky	02/09/2026		09:46	1-1	1.000	0-0	.000	0-0	.000	0	0	0	1.1	0	0	2	0	0	2	5.3
at Vanderbilt	02/12/2026		21:56	2-6	.333	0-0	.000	1-1	1.000	3	0	3	1.2	4	7	2	0	0	5	5.3
at Tennessee	02/15/2026		13:27	1-1	1.000	0-0	.000	0-0	.000	1	1	2	1.3	0	0	1	0	1	2	5.1
at Arkansas	02/19/2026		15:17	1-4	.250	0-2	.000	0-0	.000	2	2	4	1.4	3	7	1	0	0	2	4.9
Mississippi St.	02/22/2026		15:17	2-5	.400	0-0	.000	2-2	1.000	0	2	2	1.5	1	2	0	0	1	6	5.0
Georgia	02/26/2026		13:13	2-5	.400	0-0	.000	1-1	1.000	0	0	0	1.4	0	1	1	0	0	5	5.0
at Alabama	03/01/2026		05:25	1-3	.333	0-0	.000	1-1	1.000	0	0	0	1.3	0	0	1	0	1	3	4.9
vs Alabama	03/06/2026		25:18	4-5	.800	2-2	1.000	3-6	.500	0	0	0	1.3	2	3	1	1	0	13	5.3
vs Ole Miss	03/07/2026		04:43	2-2	1.000	0-0	.000	0-0	.000	0	0	0	1.2	0	0	0	0	0	4	5.2
vs South Carolina	03/08/2026		08:49	2-3	.667	0-0	.000	0-2	.000	1	0	1	1.2	2	2	0	0	0	4	5.2
Missouri St.	03/20/2026		17:53	4-5	.800	0-0	.000	2-2	1.000	0	1	1	1.2	1	4	0	0	1	10	5.3
Oregon	03/22/2026		14:26	1-5	.200	0-0	.000	0-0	.000	0	1	1	1.2	1	4	0	0	1	2	5.2
vs Kentucky	03/28/2026		11:18	2-2	1.000	0-0	.000	0-0	.000	1	0	1	1.2	4	1	0	0	1	4	5.2
vs Michigan	03/30/2026		09:45	0-2	.000	0-0	.000	3-4	.750	0	1	1	1.2	2	1	0	0	2	3	5.1
Totals			0 424:50	60-110	.545	4-9	.444	24-42	.571	12	22	34	1.2	35	68	23	2	24	148	5.1

CAREER STATISTICS

PRESTON, Bryanna

SEASON	TEAM	GP-GS	MIN/AVG	Field Goals		3-Point		F-Throws		Rebounds				Scoring						
				FG-FGA	FG%	3FG-3FGA	3FG%	FT-FTA	FT%	OFF	DEF	TOT	AVG	PF-FO	A	TO	BLK	STL	PTS	AVG
2024-25	TX	39-0	502/12.9	63-133	.474	3-15	.200	44-59	.746	9	38	47	1.2	52-1	75	38	2	35	173	4.4
2025-26	TX	29-0	425/14.6	60-110	.545	4-9	.444	24-42	.571	12	22	34	1.2	35-0	68	23	2	24	148	5.1
TOTAL		68-0	927/13.6	123-243	.506	7-24	.292	68-101	.673	21	60	81	1.2	87-1	143	61	4	59	321	4.7



#3 • RORI HARMON

Sr. • G • 5-6

Houston, Texas • Cypress Creek

Major: Eanred undergrad degree in Applied Movement Science in 3 years and working toward master's in sport management

NOTES ON HARMON

- 2023-24 Preseason AP Honorable Mention All-America
- 2023 Big 12 Defensive Player of the Year
- At time of ACL injury through 12 games of 23-24 season led the country in assist to turnover ratio with 93 assists and 14 turnovers (6.64 a/t)
- 3X All-American honorable mention
- Became first player in program history to reach 1300 points and 700 assists.
- Holds the Texas career assist record.

2025-26 Game Highs

- Points.....26 (UCLA, 11/26/25)
- Rebounds.....9 (PVAM, 12/7/25)
- Assists....14 (UTRGV, 12/10/25)
- Steals.....8 (Missouri, 1/1/26)
- Blocks.....2 (PVAM, 12/7/25)
- Field Goals.....9 (UCLA, 11/26/25)
- 3FG.....2 (UCLA, 11/26/25)
- Free Throws.....6 (UCLA, 11/26/25)

Career Highs

- Points.....30 (Iowa St. 3/12/22)
- Rebounds.....11 (Oklahoma (1/29/22)
- Assists....14 (UTRGV, 12/10/25)
- Steals.....8 (Missouri, 1/1/26)
- Blocks.....2 (Kansas State 3/04/23)
- Field Goals.....9 (Iowa St. 2/16/22)
- 3FG.....5 (Iowa St. 3/12/22)
- Free Throws.....10 (WVU 2/19/23)

#3 HARMON, Rori

Opponent	Date	GS	MIN	Total		3-Pointers		Free throws		Rebounds				PF	A	TO	BLK	STL	PTS	AVG	
				FG-FGA	PCT	3FG-3FGA	PCT	FT-FTA	PCT	OFF	DEF	TOT	AVG								
UIW	11/03/2025	*	20:25	2-3	.667	0-0	.000	0-0	.000	0	4	4	4.0	1	5	1	0	3	4	4.0	
Richmond	11/07/2025	*	20:59	2-3	.667	0-0	.000	1-2	.500	0	2	2	3.0	1	6	1	0	1	5	4.5	
Louisiana	11/10/2025	*	23:26	6-8	.750	0-0	.000	0-0	.000	2	3	5	3.7	1	5	1	0	3	12	7.0	
Texas Southern	11/16/2025	*	24:03	3-7	.429	0-0	.000	1-2	.500	0	2	2	3.3	1	4	0	1	3	7	7.0	
James Madison	11/19/2025	*	30:44	5-8	.625	0-0	.000	1-2	.500	0	2	2	3.0	1	12	1	0	5	11	7.8	
vs UCLA	11/26/2025	*	40:00	9-15	.600	2-2	1.000	6-6	1.000	0	3	3	3.0	3	5	1	0	1	26	10.8	
vs South Carolina	11/27/2025	*	40:00	3-8	.375	0-0	.000	0-0	.000	0	4	4	3.1	4	9	2	1	1	6	10.1	
Penn	11/30/2025	*	30:00	3-7	.429	1-2	.500	1-2	.500	0	2	2	3.0	1	4	5	0	5	8	9.9	
North Carolina	12/04/2025	*	40:00	3-8	.375	0-0	.000	0-0	.000	0	2	2	2.5	0	8	4	1	3	6	9.4	
Prairie View	12/07/2025	*	34:02	2-4	.500	0-0	.000	3-5	.600	1	8	9	3.9	1	10	0	2	2	7	9.2	
at UTRGV	12/10/2025	*	28:10	2-5	.400	0-1	.000	2-2	1.000	0	5	5	3.6	2	14	1	0	4	6	8.9	
vs Baylor	12/14/2025	*	36:58	5-12	.417	0-1	.000	2-3	.667	2	4	6	3.8	2	10	1	0	3	12	9.2	
Northwestern St.	12/17/2025	*	34:18	5-8	.625	0-1	.000	1-2	.500	0	3	3	3.8	2	10	0	0	7	11	9.3	
at South Dakota St.	12/21/2025	*	35:29	5-8	.625	0-0	.000	1-2	.500	0	3	3	3.7	2	7	1	1	2	11	9.4	
Southeastern La.	12/28/2025	*	18:05	3-5	.600	1-1	1.000	0-0	.000	0	4	4	3.7	0	6	0	0	0	7	9.3	
at Missouri	01/01/2026	*	27:22	3-8	.375	0-1	.000	0-0	.000	2	0	2	3.6	1	5	0	0	8	6	9.1	
Ole Miss	01/04/2026	*	35:03	3-7	.429	0-0	.000	2-4	.500	1	2	3	3.6	2	10	5	0	2	8	9.0	
Auburn	01/08/2026	*	23:44	3-7	.429	0-0	.000	4-4	1.000	0	4	4	3.6	0	7	0	0	3	10	9.1	
at LSU	01/11/2026	*	27:37	1-7	.143	0-0	.000	0-0	.000	0	1	1	3.5	2	3	2	0	0	2	8.7	
at South Carolina	01/15/2026	*	38:11	6-12	.500	0-1	.000	4-4	1.000	2	3	5	3.6	1	5	3	0	3	16	9.1	
Texas A&M	01/18/2026	*	16:44	4-6	.667	0-0	.000	2-2	1.000	0	5	5	3.6	3	2	2	0	2	10	9.1	
at Florida	01/29/2026	*	33:03	3-6	.500	0-0	.000	2-2	1.000	0	4	4	3.6	1	5	1	0	2	8	9.0	
Oklahoma	02/01/2026	*	31:58	4-9	.444	0-1	.000	2-4	.500	0	3	3	3.6	0	6	2	0	3	10	9.1	
LSU	02/05/2026	*	33:23	4-14	.286	0-0	.000	3-4	.750	0	1	1	3.5	1	5	3	0	6	11	9.2	
Kentucky	02/09/2026	*	30:14	2-4	.500	0-0	.000	1-2	.500	0	3	3	3.5	2	3	1	0	2	5	9.0	
at Vanderbilt	02/12/2026	*	18:04	2-5	.400	0-0	.000	1-1	1.000	0	1	1	3.4	1	2	2	0	0	5	8.8	
at Tennessee	02/15/2026	*	32:19	5-9	.556	0-0	.000	2-2	1.000	1	1	2	3.3	4	3	4	0	4	12	9.0	
at Arkansas	02/19/2026	*	26:00	3-9	.333	2-3	.667	0-0	.000	0	2	2	3.3	0	7	0	0	2	8	8.9	
Mississippi St.	02/22/2026	*	24:54	2-7	.286	0-2	.000	0-0	.000	0	3	3	3.3	2	11	2	0	2	4	8.8	
Georgia	02/26/2026	*	26:47	2-3	.667	0-0	.000	0-0	.000	0	3	3	3.3	2	7	2	0	4	4	8.6	
at Alabama	03/01/2026	*	35:05	3-13	.231	0-1	.000	1-2	.500	0	5	5	3.3	1	1	3	0	0	7	8.5	
vs Alabama	03/06/2026	*	23:17	2-5	.400	2-3	.667	2-2	1.000	0	2	2	3.3	1	4	1	0	3	8	8.5	
vs Ole Miss	03/07/2026	*	31:50	2-6	.333	1-1	1.000	0-0	.000	0	0	0	3.2	2	7	1	0	1	5	8.4	
vs South Carolina	03/08/2026	*	31:11	4-10	.400	0-1	.000	0-0	.000	1	3	4	3.2	1	4	1	0	1	8	8.4	
Missouri St.	03/20/2026	*	22:07	2-3	.667	1-1	1.000	2-2	1.000	0	3	3	3.2	0	3	2	0	2	7	8.4	
Oregon	03/22/2026	*	28:14	3-9	.333	1-1	1.000	2-3	.667	0	2	2	3.2	1	6	3	0	5	9	8.4	
vs Kentucky	03/28/2026	*	28:42	5-10	.500	1-2	.500	0-2	.000	0	7	7	3.3	0	7	1	0	6	11	8.5	
vs Michigan	03/30/2026	*	30:15	3-5	.600	1-2	.500	0-1	.000	2	5	7	3.4	2	13	3	0	1	7	8.4	
Totals			38	1118:43	129-283	.456	13-28	.464	49-69	.710	14	114	128	3.4	53	241	63	6	105	320	8.4

CAREER STATISTICS

HARMON, Rori

SEASON	TEAM	Field Goals			3-Point		F-Throws		Rebounds				Scoring							
		GP-GS	MIN/AVG	FG-FGA	FG%	3FG-3FGA	3FG%	FT-FTA	FT%	OFF	DEF	TOT	AVG	PF-FO	A	TO	BLK	STL	PTS	AVG
2021-22	TX	36-34	1081/30.0	144-363	.397	22-69	.319	99-135	.733	26	134	160	4.4	92-2	180	80	1	86	409	11.4
2022-23	TX	31-31	1117/36.0	140-380	.368	8-51	.157	59-105	.562	34	129	163	5.3	55-2	228	99	8	72	347	11.2
2023-24	TX	12-12	332/27.7	69-132	.523	7-22	.318	24-36	.667	16	51	67	5.6	12-0	93	14	2	37	169	14.1
2024-25	TX	39-39	1166/29.9	144-386	.373	11-39	.282	64-86	.744	25	111	136	3.5	44-0	230	76	3	84	363	9.3
2025-26	TX	38-38	1119/29.4	129-283	.456	13-28	.464	49-69	.710	14	114	128	3.4	53-0	241	63	6	105	320	8.4
TOTAL		156-154	4815/30.9	626-1544	.405	61-209	.292	295-431	.684	115	539	654	4.2	256-4	972	332	20	384	1608	10.3



#6 • SARAH GRAVES

Sr. • G • 5-9
 Keller, Texas • Keller
 Major: Finance

NOTES ON GRAVES

- Walk on, was put on scholarship prior to 2023-24 season.
- HS record holder for charges taken.
- Came into gym at 5AM to shoot in the summer with Rori Harmon prior to 2023-24 season
- Hit back-to-back 3-pointers in win over UTRGV on 12-20-23

2025-26 Game Highs

Points.....10 (UTRGV, 12/10/25)
 Rebounds.....2 (PVAM, 12/7/25)
 Assists.....1 (UTRGV, 12/10/25)
 Steals.....1 (UL, 11/10/25)
 Blocks.....1 (SLU, 12/28/25)
 Field Goals.....4 (UTRGV, 12/10/25)
 3-Point FG.....1 (SLU, 12/28/25)
 Free Throws.....1 (TSU, 11/16/25)

Career Highs

Points.....10 (UTRGV, 12/10/25)
 Rebounds..... 2 (PVAM, 12/7/25)
 Assists.....1 (UTRGV, 12/20/23)
 Steals.....1 (SEMO, 11/10/24)
 Blocks.....1 (SLU, 12/28/25)
 Field Goals.....4 (UTRGV, 12/10/25)
 3-Point FG.....2 (UTRGV, 12/20/23)
 Free Throws.....

#6 GRAVES, Sarah

Opponent	Date	GS	MIN	Total		3-Pointers		Free throws		Rebounds				Scoring						
				FG-FGA	PCT	3FG-3FGA	PCT	FT-FTA	PCT	OFF	DEF	TOT	AVG	PF	A	TO	BLK	STL	PTS	AVG
UIW	11/03/2025		05:58	0-0	.000	0-0	.000	0-0	.000	0	1	1	1.0	2	0	0	0	0	0	0.0
Richmond	11/07/2025		01:56	0-0	.000	0-0	.000	0-0	.000	0	0	0	0.5	0	0	0	0	0	0	0.0
Louisiana	11/10/2025		02:18	0-0	.000	0-0	.000	0-0	.000	0	0	0	0.3	1	0	0	0	1	0	0.0
Texas Southern	11/16/2025		04:27	1-2	.500	1-2	.500	1-2	.500	1	0	1	0.5	0	0	0	0	0	4	1.0
Penn	11/30/2025		12:21	1-2	.500	1-2	.500	0-0	.000	0	1	1	0.6	2	0	0	0	0	3	1.4
Prairie View	12/07/2025		09:11	0-1	.000	0-1	.000	0-0	.000	0	2	2	0.8	2	0	0	0	0	0	1.2
at UTRGV	12/10/2025		14:34	4-5	.800	1-1	1.000	1-2	.500	2	0	2	1.0	0	1	0	0	0	10	2.4
vs Baylor	12/14/2025		02:21	0-1	.000	0-1	.000	0-0	.000	0	1	1	1.0	0	0	0	0	0	0	2.1
Northwestern St.	12/17/2025		04:14	0-0	.000	0-0	.000	0-0	.000	1	1	2	1.1	0	0	0	0	0	0	1.9
at South Dakota St.	12/21/2025		01:32	0-0	.000	0-0	.000	0-0	.000	0	0	0	1.0	0	0	0	0	0	0	1.7
Southeastern La.	12/28/2025		09:06	1-2	.500	1-2	.500	0-0	.000	1	3	4	1.3	0	0	0	1	1	3	1.8
Auburn	01/08/2026		03:51	0-0	.000	0-0	.000	0-0	.000	0	0	0	1.2	0	0	0	0	0	0	1.7
Texas A&M	01/18/2026		02:07	0-0	.000	0-0	.000	0-0	.000	0	0	0	1.1	0	1	0	0	0	0	1.5
at Florida	01/29/2026		00:40	0-0	.000	0-0	.000	0-0	.000	0	0	0	1.0	0	0	0	0	0	0	1.4
Mississippi St.	02/22/2026		04:19	0-2	.000	0-2	.000	0-0	.000	0	0	0	0.9	1	0	0	0	0	0	1.3
vs Alabama	03/06/2026		01:34	0-0	.000	0-0	.000	0-0	.000	0	0	0	0.9	0	0	0	0	0	0	1.3
Missouri St.	03/20/2026		02:16	1-3	.333	0-1	.000	0-0	.000	0	0	0	0.8	0	0	0	0	0	2	1.3
Oregon	03/22/2026		01:40	2-2	1.000	0-0	.000	0-0	.000	0	0	0	0.8	0	0	0	0	0	4	1.4
vs Kentucky	03/28/2026		01:06	0-0	.000	0-0	.000	2-2	1.000	0	0	0	0.7	0	0	0	0	0	2	1.5
vs Michigan	03/30/2026		02:13	1-2	.500	0-1	.000	0-0	.000	0	1	1	0.8	0	0	0	0	0	2	1.5
Totals			0 87:45	11-22	.500	4-13	.308	4-6	.667	5	10	15	0.8	8	2	0	1	2	30	1.5

CAREER STATISTICS

GRAVES, Sarah

SEASON	TEAM	GP-GS	MIN/AVG	Field Goals		3-Point		F-Throws		Rebounds				Scoring							
				FG-FGA	FG%	3FG-3FGA	3FG%	FT-FTA	FT%	OFF	DEF	TOT	AVG	PF-FO	A	TO	BLK	STL	PTS	AVG	
2022-23	TX	1-0	1/1.1	0-0	.000	0-0	.000	0-0	.000	0	0	0	0.0	0-0	0	0	0	0	0	0	0.0
2023-24	TX	2-0	9/4.6	2-3	.667	2-3	.667	0-0	.000	1	0	1	0.5	1-0	1	0	0	0	6	3.0	
2024-25	TX	9-0	25/2.8	0-9	.000	0-4	.000	2-2	1.000	1	0	1	0.1	2-0	2	0	0	2	2	0.2	
2025-26	TX	20-0	88/4.4	11-22	.500	4-13	.308	4-6	.667	5	10	15	0.8	8-0	2	0	1	2	30	1.5	
TOTAL		32-0	124/3.9	13-34	.382	6-20	.300	6-8	.750	7	10	17	0.5	11-0	5	0	1	4	38	1.2	



#7 • JORDAN LEE

So. • G • 6-0

Stockton, Calif. • Saint Mary's

Major: Biology

NOTES ON LEE

- 2024 McDonald's All-American
- No. 9 ranked player in the 2024 class by ESPN
- 1600-meter and 800-meter state champion in track & field
- 2X gold medalist with USA Basketball including summer of 2025 FIBA U19 World Cup
- 16 points in 2025 Final Four semifinal vs. South Carolina

2025-26 Game Highs

Points...23 (Missouri, 1/1/26)
 Rebounds..5 (UIW, 11/3/25)
 Assists.....6 (JMU, 11/19/25)
 Steals.....4 (Baylor, 12/14/25)
 Blocks....4 (UCLA, 11/26/25)
 Field Goals.....10 (UNC, 12/4/25)
 3-Point FG.....5 (MSU, 2/22/26)
 Free Throws.....6 (South Car.
 11/28/25)

Career Highs

Points...23 (Missouri, 1/1/26)
 Rebounds..5 (Ole Miss 1/26/25)
 Assists.....6 (JMU, 11/19/25)
 Steals.....4 (Baylor, 12/14/25)
 Blocks....4 (UCLA, 11/26/25)
 Field Goals.....10 (UNC, 12/4/25)
 3-Point FG.....6 (JMU 12/8/24)
 Free Throws.....6 (South Car.
 11/28/25)

#7 LEE, Jordan

Opponent	Date	GS	MIN	Total		3-Pointers		Free throws		Rebounds				PF	A	TO	BLK	STL	PTS	AVG	
				FG-FGA	PCT	3FG-3FGA	PCT	FT-FTA	PCT	OFF	DEF	TOT	AVG								
UIW	11/03/2025	*	24:35	9-14	.643	3-5	.600	0-0	.000	4	1	5	5.0	2	4	0	0	2	21	21.0	
Richmond	11/07/2025	*	37:30	6-12	.500	1-5	.200	3-4	.750	1	1	2	3.5	1	3	1	0	1	16	18.5	
Louisiana	11/10/2025	*	23:48	2-5	.400	2-5	.400	2-2	1.000	2	0	2	3.0	1	1	0	1	0	8	15.0	
Texas Southern	11/16/2025	*	29:12	6-11	.545	0-3	.000	0-0	.000	0	2	2	2.8	2	1	1	1	2	12	14.3	
James Madison	11/19/2025	*	29:45	7-14	.500	2-4	.500	0-0	.000	2	1	3	2.8	1	6	0	2	2	16	14.6	
vs UCLA	11/26/2025	*	39:23	5-16	.313	3-7	.429	0-0	.000	0	0	0	2.3	3	4	0	4	3	13	14.3	
vs South Carolina	11/27/2025	*	39:60	6-18	.333	1-6	.167	6-6	1.000	1	1	2	2.3	3	3	3	0	0	19	15.0	
Penn	11/30/2025	*	38:21	3-10	.300	2-5	.400	4-4	1.000	0	0	0	2.0	1	3	2	1	0	12	14.6	
North Carolina	12/04/2025	*	40:00	10-16	.625	2-5	.400	0-0	.000	4	1	5	2.3	3	1	0	0	2	22	15.4	
Prairie View	12/07/2025	*	21:26	4-15	.267	1-6	.167	3-6	.500	3	2	5	2.6	2	3	1	0	2	12	15.1	
at UTRGV	12/10/2025	*	33:27	3-11	.273	2-5	.400	0-0	.000	0	3	3	2.6	2	5	0	0	1	8	14.5	
vs Baylor	12/14/2025	*	38:37	7-13	.538	4-7	.571	1-2	.500	1	2	3	2.7	3	2	1	0	4	19	14.8	
Northwestern St.	12/17/2025	*	30:12	5-9	.556	3-5	.600	2-2	1.000	0	0	0	2.5	0	3	2	0	2	15	14.8	
at South Dakota St.	12/21/2025	*	38:28	6-15	.400	3-8	.375	2-6	.333	1	2	3	2.5	2	1	1	1	4	17	15.0	
Southeastern La.	12/28/2025	*	24:21	6-11	.545	4-9	.444	0-0	.000	0	0	0	2.3	1	3	0	1	1	16	15.1	
at Missouri	01/01/2026	*	40:00	8-18	.444	5-11	.455	2-2	1.000	0	2	2	2.3	2	1	1	1	3	23	15.6	
Ole Miss	01/04/2026	*	40:00	6-12	.500	2-6	.333	3-3	1.000	0	4	4	2.4	2	1	3	1	1	17	15.6	
Auburn	01/08/2026	*	26:52	1-7	.143	1-6	.167	0-0	.000	0	2	2	2.4	1	3	2	0	0	3	14.9	
at LSU	01/11/2026	*	40:00	3-11	.273	2-7	.286	4-5	.800	0	0	0	2.3	1	0	2	1	2	12	14.8	
at South Carolina	01/15/2026	*	30:13	3-6	.500	0-0	.000	4-4	1.000	1	3	4	2.4	5	1	2	0	1	10	14.6	
Texas A&M	01/18/2026	*	22:35	3-13	.231	0-7	.000	1-2	.500	1	1	2	2.3	1	2	0	0	2	7	14.2	
at Florida	01/29/2026	*	33:39	4-13	.308	0-3	.000	0-0	.000	0	0	0	2.2	2	2	1	0	1	8	13.9	
Oklahoma	02/01/2026	*	31:24	5-13	.385	2-6	.333	2-2	1.000	0	2	2	2.2	3	2	5	0	0	14	13.9	
LSU	02/05/2026	*	20:10	1-3	.333	1-2	.500	0-0	.000	1	1	2	2.2	1	3	3	0	2	3	13.5	
Kentucky	02/09/2026	*	40:00	4-13	.308	2-8	.250	3-4	.750	0	4	4	2.3	1	2	0	1	2	13	13.4	
at Vanderbilt	02/12/2026	*	16:16	4-8	.500	2-3	.667	1-2	.500	1	1	2	2.3	2	0	0	0	1	11	13.3	
at Tennessee	02/15/2026	*	37:37	4-12	.333	0-4	.000	4-5	.800	2	4	6	2.4	1	3	2	0	2	12	13.3	
at Arkansas	02/19/2026	*	27:52	4-12	.333	3-8	.375	0-0	.000	1	5	6	2.5	2	4	1	0	0	11	13.2	
Mississippi St.	02/22/2026	*	23:47	6-10	.600	5-8	.625	0-0	.000	1	0	1	2.5	0	2	2	0	1	17	13.3	
Georgia	02/26/2026	*	29:59	4-7	.571	1-3	.333	0-0	.000	0	4	4	2.5	0	2	2	1	2	9	13.2	
at Alabama	03/01/2026	*	34:49	3-9	.333	2-4	.500	3-4	.750	0	1	1	2.5	3	5	1	0	4	11	13.1	
vs Alabama	03/06/2026	*	27:54	7-15	.467	2-7	.286	0-0	.000	2	3	5	2.6	0	4	2	1	3	16	13.2	
vs Ole Miss	03/07/2026	*	38:59	6-13	.462	2-6	.333	0-0	.000	0	2	2	2.5	3	3	3	1	1	14	13.2	
vs South Carolina	03/08/2026	*	37:13	5-9	.556	2-2	1.000	0-1	.000	1	3	4	2.6	1	3	2	1	0	12	13.2	
Missouri St.	03/20/2026	*	27:10	8-15	.533	0-3	.000	3-3	1.000	0	2	2	2.6	0	2	0	0	0	19	13.4	
Oregon	03/22/2026	*	24:19	7-12	.583	3-6	.500	0-0	.000	0	2	2	2.6	3	2	0	0	0	17	13.5	
vs Kentucky	03/28/2026	*	37:18	8-13	.615	1-3	.333	1-3	.333	0	2	2	2.5	1	3	3	0	3	18	13.6	
vs Michigan	03/30/2026	*	36:09	2-17	.118	0-8	.000	0-0	.000	0	1	1	2.5	2	3	3	1	1	4	13.3	
Totals			37	1213:20	191-451	.424	71-206	.345	54-72	.750	30	65	95	2.5	64	96	52	20	58	507	13.3

CAREER STATISTICS

LEE, Jordan

SEASON	TEAM	GP-GS	MIN/AVG	Field Goals		3-Point		F-Throws		Rebounds				Scoring						
				FG-FGA	FG%	3FG-3FGA	3FG%	FT-FTA	FT%	OFF	DEF	TOT	AVG	PF-FO	A	TO	BLK	STL	PTS	AVG
2024-25	TX	39-5	768/19.7	82-201	.408	42-107	.393	21-30	.700	27	31	58	1.5	59-1	45	34	7	24	227	5.8
2025-26	TX	38-37	1213/31.9	191-451	.424	71-206	.345	54-72	.750	30	65	95	2.5	64-1	96	52	20	58	507	13.3
TOTAL		77-42	1982/25.7	273-652	.419	113-313	.361	75-102	.735	57	96	153	2.0	123-2	141	86	27	82	734	9.5

#8 • GRACE PRENTER

Fr. • G • 5-8

Dublin, Ireland • Mount Anville Secondary School
Major: Interested in Business



NOTES ON PRENTER

- Member of the Irish National Senior Team, which competed at the 2025 FIBA EuroBasket Division B
- Averaged 15.7 points, 4.7 rebounds and 4.2 assists in 2025 FIBA EuroBasket Division B.
- Member of the Irish National Youth Team, which competed in the 2024 FIBA U18 Women's EuroBasket Division B, 2024 FIBA U20 Women's EuroBasket Division B and the 2023 FIBA U18 Women's European Championship Division B.

GAME AND CAREER HIGHS

2025-26 Game Highs

Points...7 (PVAM, 12/7/25)
Rebounds..2 (UIW, 11/3/25)
Assists.....1 (TSU, 11/16/25)
Steals.....1 (PVAM, 12/7/25)
Blocks....1 (UTRGV, 12/10/25)
Field Goals.....3 (PVAM, 12/7/25)
3-Point FG.....1 (UIW, 11/3/25)
Free Throws.....1 (PVAM, 12/7/25)

#8 PRENTER, Grace

Opponent	Date	GS	MIN	Total		3-Pointers		Free throws		Rebounds				PF	A	TO	BLK	STL	PTS	AVG	
				FG-FGA	PCT	3FG-3FGA	PCT	FT-FTA	PCT	OFF	DEF	TOT	AVG								
UIW	11/03/2025		07:51	1-3	.333	1-3	.333	0-0	.000	0	2	2	2.0	2	0	1	0	0	3	3.0	
Louisiana	11/10/2025		08:29	1-3	.333	0-0	.000	0-0	.000	0	0	0	1.0	0	0	0	0	0	2	2.5	
Texas Southern	11/16/2025		04:51	0-1	.000	0-1	.000	0-0	.000	0	0	0	0.7	0	1	1	0	0	0	1.7	
James Madison	11/19/2025		03:51	0-1	.000	0-0	.000	0-0	.000	0	0	0	0.5	0	0	0	0	0	0	1.3	
Penn	11/30/2025		01:39	0-1	.000	0-0	.000	0-0	.000	1	0	1	0.6	0	0	0	0	0	0	1.0	
Prairie View	12/07/2025		18:00	3-6	.500	0-1	.000	1-2	.500	0	1	1	0.7	2	1	2	0	1	7	2.0	
at UTRGV	12/10/2025		15:18	3-7	.429	1-3	.333	0-0	.000	1	1	2	0.9	2	1	0	1	1	7	2.7	
vs Baylor	12/14/2025		01:39	0-0	.000	0-0	.000	0-0	.000	0	0	0	0.8	1	0	0	0	0	0	2.4	
Northwestern St.	12/17/2025		04:14	0-3	.000	0-0	.000	0-0	.000	0	0	0	0.7	0	1	0	0	0	0	2.1	
at South Dakota St.	12/21/2025		01:32	0-0	.000	0-0	.000	0-0	.000	0	0	0	0.6	0	0	0	0	0	0	1.9	
Southeastern La.	12/28/2025		09:06	1-4	.250	0-2	.000	0-0	.000	0	0	0	0.5	0	1	1	0	1	2	1.9	
Auburn	01/08/2026		02:09	0-0	.000	0-0	.000	0-0	.000	1	1	2	0.7	0	0	0	0	0	0	1.8	
Texas A&M	01/18/2026		03:59	0-2	.000	0-2	.000	0-0	.000	0	0	0	0.6	0	0	0	0	0	0	1.6	
Mississippi St.	02/22/2026		00:24	0-0	.000	0-0	.000	0-0	.000	0	0	0	0.6	0	0	0	0	0	0	1.5	
Missouri St.	03/20/2026		02:16	0-1	.000	0-0	.000	0-0	.000	0	1	1	0.6	0	0	0	0	0	0	1.4	
Totals			0	85:18	9-32	.281	2-12	.167	1-2	.500	3	6	9	0.6	7	5	5	1	3	21	1.4

Career Highs

Points...7 (PVAM, 12/7/25)
Rebounds..2 (UIW, 11/3/25)
Assists.....1 (TSU, 11/16/25)
Steals.....1 (PVAM, 12/7/25)
Blocks....1 (UTRGV, 12/10/25)
Field Goals.....3 (PVAM, 12/7/25)
3-Point FG.....1 (UIW, 11/3/25)
Free Throws.....1 (PVAM, 12/7/25)

CAREER STATISTICS

PRENTER, Grace

SEASON	TEAM	GP-GS	MIN/AVG	Field Goals		3-Point		F-Throws		Rebounds				Scoring						
				FG-FGA	FG%	3FG-3FGA	3FG%	FT-FTA	FT%	OFF	DEF	TOT	AVG	PF	FO	A	TO	BLK	STL	PTS
2025-26	TX	15-0	85/5.7	9-32	.281	2-12	.167	1-2	.500	3	6	9	0.6	7-0	5	5	1	3	21	1.4
TOTAL		15-0	85/5.7	9-32	.281	2-12	.167	1-2	.500	3	6	9	0.6	7-0	5	5	1	3	21	1.4

#11 • JUSTICE CARLTON

So. • F • 6-1

Katy, Texas • Seven Lakes

Major: Interested in Sport Management

NOTES ON CARLTON

- 2024 McDonald's All-American
- No. 12 ranked player in 2024 class by ESPN
- Averaged 25 points and 10 rebounds per game in the 2022-23 season
- Holds seven high school records including points in a game (46)

2025-26 Game Highs

Points.....21 (UTRGV, 12/10/25)
 Rebounds.....9 (UTRGV, 12/10/25)
 Assists.....4 (UTRGV, 12/10/25)
 Steals.....4 (Baylor, 12/14/25)
 Blocks.....4 (UL, 11/10/25)
 Field Goals.....9 UTRGV, 12/10/25)
 3-Point Field Goals...1 (UNC, 12/4/25)
 Free Throws.....5 (South Car. 11/28/25)

Career Highs

Points.....30 (Butler 11/30/24)
 Rebounds.....9 (SDSU 12/22/24)
 Assists.....4 (UTRGV, 12/10/25)
 Steals.....4 (La Salle 12/17/24)
 Blocks.....4 (UL, 11/10/25)
 Field Goals.....12 (Butler 11/30/24)
 3-Point Field Goals...1 (JMU 12/8/24)
 Free Throws.....7 (Lamar 11/13/24)

#11 CARLTON, Justice

Opponent	Date	GS	MIN	Total		3-Pointers		Free throws		Rebounds				PF	A	TO	BLK	STL	PTS	AVG	
				FG-FGA	PCT	3FG-3FGA	PCT	FT-FTA	PCT	OFF	DEF	TOT	AVG								
UIW	11/03/2025		19:04	3-5	.600	0-0	.000	0-0	.000	2	1	3	3.0	3	0	1	0	0	6	6.0	
Richmond	11/07/2025		10:06	3-5	.600	0-0	.000	1-2	.500	1	2	3	3.0	2	0	0	0	2	7	6.5	
Louisiana	11/10/2025		19:49	6-10	.600	1-1	1.000	0-0	.000	0	2	2	2.7	0	0	2	4	0	13	8.7	
Texas Southern	11/16/2025		18:03	4-12	.333	0-0	.000	4-5	.800	6	0	6	3.5	0	2	1	0	0	12	9.5	
James Madison	11/19/2025		13:46	4-4	1.000	0-0	.000	0-2	.000	1	1	2	3.2	0	0	0	0	0	8	9.2	
vs UCLA	11/26/2025		17:33	3-7	.429	0-1	.000	4-4	1.000	5	1	6	3.7	2	1	5	0	1	10	9.3	
vs South Carolina	11/27/2025		31:45	4-9	.444	0-0	.000	5-8	.625	6	2	8	4.3	2	0	2	2	0	13	9.9	
Penn	11/30/2025		17:19	5-10	.500	0-0	.000	0-0	.000	0	3	3	4.1	2	0	0	0	0	10	9.9	
North Carolina	12/04/2025		18:12	4-6	.667	1-1	1.000	2-4	.500	2	1	3	4.0	4	0	0	1	0	11	10.0	
Prairie View	12/07/2025		22:40	2-10	.200	0-2	.000	1-1	1.000	4	3	7	4.3	1	2	0	1	2	5	9.5	
at UTRGV	12/10/2025	*	29:23	9-19	.474	1-2	.500	2-4	.500	6	3	9	4.7	3	4	1	0	3	21	10.5	
vs Baylor	12/14/2025	*	24:09	4-8	.500	0-0	.000	0-0	.000	1	1	2	4.5	4	3	1	0	4	8	10.3	
Northwestern St.	12/17/2025	*	18:56	3-5	.600	0-0	.000	0-0	.000	2	3	5	4.5	3	2	1	2	4	6	10.0	
Southeastern La.	12/28/2025	*	21:07	4-8	.500	0-0	.000	2-5	.400	4	2	6	4.6	1	3	1	0	2	10	10.0	
at Missouri	01/01/2026	*	11:04	2-3	.667	0-1	.000	2-2	1.000	1	0	1	4.4	0	0	0	0	0	6	9.7	
Ole Miss	01/04/2026	*	07:13	0-1	.000	0-0	.000	0-0	.000	1	1	2	4.3	0	0	0	0	0	0	9.1	
Auburn	01/08/2026	*	21:36	6-11	.545	0-0	.000	5-6	.833	5	4	9	4.5	1	0	2	2	1	17	9.6	
at LSU	01/11/2026	*	18:38	3-3	1.000	0-0	.000	1-2	.500	1	1	2	4.4	2	1	0	0	0	7	9.4	
at South Carolina	01/15/2026	*	30:05	1-5	.200	0-1	.000	2-2	1.000	4	3	7	4.5	4	0	5	0	2	4	9.2	
Texas A&M	01/18/2026	*	15:32	4-4	1.000	0-0	.000	0-0	.000	1	3	4	4.5	0	3	2	0	2	8	9.1	
at Florida	01/29/2026	*	19:19	3-3	1.000	0-0	.000	0-0	.000	2	0	2	4.4	3	0	2	0	1	6	9.0	
Oklahoma	02/01/2026	*	27:49	6-11	.545	1-1	1.000	3-4	.750	3	5	8	4.5	5	0	2	0	2	16	9.3	
LSU	02/05/2026	*	16:14	2-3	.667	0-0	.000	3-3	1.000	1	0	1	4.4	0	0	0	1	0	7	9.2	
Kentucky	02/09/2026	*	24:58	8-12	.667	1-3	.333	0-0	.000	1	2	3	4.3	1	0	2	1	2	17	9.5	
at Vanderbilt	02/12/2026	*	07:17	0-2	.000	0-0	.000	0-0	.000	1	0	1	4.2	1	1	0	0	0	0	9.1	
at Tennessee	02/15/2026	*	16:44	2-4	.500	0-0	.000	4-4	1.000	0	2	2	4.1	0	0	0	0	0	1	8.9	
at Arkansas	02/19/2026	*	10:25	1-2	.500	0-0	.000	1-2	.500	0	2	2	4.0	1	1	0	0	1	3	8.9	
Mississippi St.	02/22/2026	*	15:23	2-2	1.000	0-0	.000	0-0	.000	4	1	5	4.1	0	0	1	0	1	4	8.7	
Georgia	02/26/2026	*	21:21	6-8	.750	0-0	.000	2-2	1.000	1	3	4	4.1	3	1	2	0	0	14	8.9	
at Alabama	03/01/2026	*	31:08	3-7	.429	1-1	1.000	0-0	.000	2	3	5	4.1	4	0	3	3	1	7	8.8	
vs Alabama	03/06/2026	*	16:07	3-5	.600	0-1	.000	0-0	.000	2	0	2	4.0	2	0	1	2	0	6	8.7	
vs Ole Miss	03/07/2026	*	12:47	1-6	.167	0-0	.000	1-1	1.000	2	1	3	4.0	1	2	1	0	1	3	8.5	
vs South Carolina	03/08/2026	*	26:55	6-8	.750	1-1	1.000	2-2	1.000	3	1	4	4.0	5	4	3	2	1	15	8.7	
Missouri St.	03/20/2026	*	21:30	2-7	.286	0-0	.000	0-0	.000	1	3	4	4.0	1	1	0	0	2	4	8.6	
Oregon	03/22/2026	*	07:05	2-3	.667	0-0	.000	0-0	.000	1	0	1	3.9	1	0	0	0	0	4	8.5	
vs Kentucky	03/28/2026	*	31:47	2-6	.333	1-1	1.000	0-0	.000	4	1	5	3.9	2	2	4	0	0	5	8.4	
vs Michigan	03/30/2026	*	25:10	6-10	.600	1-2	.500	2-2	1.000	4	3	7	4.0	2	1	1	0	3	15	8.5	
Totals			27	717:57	129-244	.529	9-19	.474	49-67	.731	85	64	149	4.0	66	34	46	21	39	316	8.5

CAREER STATISTICS

CARLTON, Justice

SEASON	TEAM	GP-GS	MIN/AVG	Field Goals		3-Point		F-Throws		Rebounds				Scoring						
				FG-FGA	FG%	3FG-3FGA	3FG%	FT-FTA	FT%	OFF	DEF	TOT	AVG	PF-FO	A	TO	BLK	STL	PTS	AVG
2024-25	TX	34-1	375/11.0	71-144	.493	3-12	.250	26-33	.788	30	58	88	2.6	39-0	14	30	13	19	171	5.0
2025-26	TX	37-27	718/19.4	129-244	.529	9-19	.474	49-67	.731	85	64	149	4.0	66-2	34	46	21	39	316	8.5
TOTAL		71-28	1093/15.4	200-388	.515	12-31	.387	75-100	.750	115	122	237	3.3	105-2	48	76	34	58	487	6.9



#16 • LOVISA ASBRINK HOSE

So. • C • 6-6

Stockholm, Sweden • Lulea Gymnasiekola

Major: Government

NOTES ON ASBRINK HOSE

- Came to Texas after one seasons at FAU
- Competed in 22 games and made five starts for the Owls
- AAC Freshman of the Week (Jan. 6) and AAC Weekly Honorable Mention (March 4).

2025-26 Game Highs

FRESHMEN AT FAU [2024-25]

- Competed in 22 games and made five starts for the Owls
- AAC Freshman of the Week (Jan. 6) and AAC Weekly Honorable Mention (March 4)
- Tied a career-high eight points, shooting 50 percent (3-of-6) from the field, and 100 percent (1-of-1) from 3-point range, and going 1-of-1 at the line, while also adding three rebounds vs. East Carolina (Feb. 26)
- Collected a season-high three blocks at Charlotte (Feb. 22)
- Scored a career-high eight points, shooting 80 percent (4-of-5) from the field at Memphis (Feb. 8)
- Made her first career start and collected a career-high 13 boards vs. Temple (Jan. 8)
- Made her collegiate debut, collecting two rebounds and scoring a point vs. Georgia Southern (Dec. 18)

Career Highs

Points.....8 (Memphis, 02/08/25)
 Rebounds.....13 (Temple, 1/08/25)
 Assists.....1 (5 times)
 Steals.....1 (6 times)
 Blocks.....3 (Charlotte, 02/22/25)
 Field Goals.....4 (Memphis 02/08/25)
 3-Point Field Goals...1 (ECU, 01/04/25)
 Free Throws.....4 (Tulane, 12/29/24)

CAREER STATISTICS

ASBRINK HOSE, Lovisa

				Field Goals		3-Point		F-Throws		Rebounds				Scoring						
SEASON	TEAM	GP-GS	MIN/AVG	FG-FGA	FG%	3FG-3FGA	3FG%	FT-FTA	FT%	OFF	DEF	TOT	AVG	Pf-Fo	A	To	Blk	Stl	Pts	AVG
2024-25	FAU	22-5	315/14.3	29-67	.433	3-9	.333	13-19	.684	30	54	84	3.8	37-1	5	31	12	6	74	3.4
TOTAL FOR TX		0-0	0/0.0	0-0	.000	0-0	.000	0-0	.000	0	0	0	0.0	0-0	0	0	0	0	0	0.0
TOTAL		22-5	315/14.3	29-67	.433	3-9	.333	13-19	.684	30	54	84	3.8	37-1	5	31	12	6	74	3.4



#21 • ASHTON JUDD

Sr. • G • 6-1

West Plains, Mo. • West Plains
Major: Physical Culture & Sports

NOTES ON JUDD

- Came to Texas after 3 seasons at Missouri.
- Set program records for most single-game points (45), rebounds (23) and assists (12) at West Plains High School.

2025-26 Game Highs

- Points.....13 (Arkansas, 2/19/26)
- Rebounds.....7 (TAM, 1/18/26)
- Assists.....2 (SLU, 12/28/25)
- Steals.....2 (N'Western State 12/17/25)
- Blocks.....1 (SDSU 12/21/25)
- Field Goals.....6 (Arkansas, 2/19/26)
- 3-Point Field Goals...2 (Missouri, 1/1/26)
- Free Throws....5 (SLU, 12/28/25)

Career Highs

- Points.....31 (Indiana State, 11/09/23)
- Rebounds.....13 (Kansas City, 12/21/23)
- Assists.....5 (Ole Miss 2/23/25)
- Steals.....4 (4 times)
- Blocks.....2 (Vanderbilt 2/02/23)
- Field Goals.....11 (Indiana State 11/09/23)
- 3-Point Field Goals...7 (Indiana State 11/09/23)
- Free Throws.....7 (Mississippi State 1/27/25)

#21 JUDD, Ashton

Opponent	Date	GS	MIN	Total		3-Pointers		Free throws		Rebounds				PF	A	TO	BLK	STL	PTS	AVG
				FG-FGA	PCT	3FG-3FGA	PCT	FT-FTA	PCT	OFF	DEF	TOT	AVG							
Northwestern St.	12/17/2025		13:36	3-7	.429	1-1	1.000	2-2	1.000	2	2	4	4.0	5	0	3	0	2	9	9.0
at South Dakota St.	12/21/2025		21:40	2-5	.400	0-2	.000	0-0	.000	0	2	2	3.0	1	1	0	1	1	4	6.5
Southeastern La.	12/28/2025		18:14	2-6	.333	1-3	.333	5-5	1.000	2	3	5	3.7	4	2	1	1	0	10	7.7
at Missouri	01/01/2026		28:56	3-9	.333	2-4	.500	4-6	.667	3	2	5	4.0	3	1	1	0	0	12	8.8
Ole Miss	01/04/2026		32:47	3-7	.429	0-2	.000	3-3	1.000	2	2	4	4.0	4	0	1	0	1	9	8.8
Auburn	01/08/2026		18:24	2-3	.667	0-0	.000	2-2	1.000	0	2	2	3.7	1	3	1	0	0	6	8.3
at LSU	01/11/2026		14:14	0-5	.000	0-1	.000	0-0	.000	0	1	1	3.3	2	1	1	1	0	0	7.1
at South Carolina	01/15/2026		01:53	0-1	.000	0-1	.000	0-0	.000	0	0	0	2.9	1	0	0	0	0	0	6.3
Texas A&M	01/18/2026		18:31	3-7	.429	1-3	.333	0-0	.000	2	5	7	3.3	1	0	2	0	0	7	6.3
at Florida	01/29/2026		10:54	2-3	.667	0-1	.000	2-2	1.000	3	2	5	3.5	1	1	2	0	0	6	6.3
Oklahoma	02/01/2026		06:30	0-0	.000	0-0	.000	0-0	.000	1	1	2	3.4	1	0	1	0	0	0	5.7
LSU	02/05/2026		04:53	1-3	.333	0-0	.000	0-0	.000	0	1	1	3.2	1	0	1	0	0	2	5.4
Kentucky	02/09/2026		01:21	0-1	.000	0-1	.000	0-2	.000	0	0	0	2.9	0	0	1	0	0	0	5.0
at Vanderbilt	02/12/2026		09:54	1-3	.333	0-2	.000	0-0	.000	2	2	4	3.0	1	0	0	0	0	2	4.8
at Arkansas	02/19/2026		12:27	6-11	.545	1-3	.333	0-0	.000	0	1	1	2.9	2	0	1	0	0	13	5.3
Mississippi St.	02/22/2026		18:14	5-9	.556	0-1	.000	1-1	1.000	3	3	6	3.1	2	1	3	0	2	11	5.7
Georgia	02/26/2026		11:37	0-2	.000	0-1	.000	1-2	.500	0	3	3	3.1	0	1	1	0	3	1	5.4
at Alabama	03/01/2026		01:46	0-0	.000	0-0	.000	0-0	.000	0	0	0	2.9	1	0	0	0	0	0	5.1
vs Alabama	03/06/2026		14:09	3-5	.600	0-0	.000	0-0	.000	1	0	1	2.8	2	1	1	0	0	6	5.2
vs Ole Miss	03/07/2026		27:13	1-2	.500	0-0	.000	2-2	1.000	0	4	4	2.9	2	2	1	1	0	4	5.1
vs South Carolina	03/08/2026		09:47	1-1	1.000	0-0	.000	0-0	.000	1	1	2	2.8	4	1	2	0	0	2	5.0
Missouri St.	03/20/2026		11:27	2-4	.500	0-0	.000	0-0	.000	3	2	5	2.9	0	0	1	0	0	4	4.9
Oregon	03/22/2026		10:48	0-1	.000	0-0	.000	1-2	.500	1	1	2	2.9	0	0	3	0	0	1	4.7
vs Kentucky	03/28/2026		03:13	0-1	.000	0-0	.000	0-0	.000	0	0	0	2.8	0	0	1	0	0	0	4.5
vs Michigan	03/30/2026		03:56	0-0	.000	0-0	.000	0-0	.000	0	2	2	2.7	1	0	1	0	0	0	4.4
Totals		0	326:23	40-96	.417	6-26	.231	23-29	.793	26	42	68	2.7	40	15	30	4	9	109	4.4

CAREER STATISTICS

JUDD, Ashton

SEASON	TEAM	GP-GS		Field Goals		3-Point		F-Throws		Rebounds				Scoring										
		GP	GS	FG-FGA	FG%	3FG-3FGA	3FG%	FT-FTA	FT%	OFF	DEF	TOT	AVG	PF-FO	A	TO	BLK	STL	PTS	AVG				
2022-23	MO	32	0	643	191	.461	31	69	.449	31	39	.795	25	71	96	3.0	66	19	67	7	18	238	7.4	
2023-24	MO	30	30	928	352	.432	47	134	.351	50	62	.806	46	145	191	6.4	86	5	44	99	10	22	401	13.4
2024-25	MO	32	28	876	329	.395	56	153	.366	55	74	.743	37	122	159	5.0	80	2	53	95	9	32	371	11.6
2025-26	TX	25	0	326	136	.417	6	26	.231	23	29	.793	26	42	68	2.7	40	1	15	30	4	9	109	4.4
TOTAL FOR TX		25-0		326/13.1	40-96	.417	6-26	.231	23-29	.793	26	42	68	2.7	40-1	15	30	4	9	109	4.4			
TOTAL		119-58		2773/23.3	410-968	.424	140-382	.366	159-204	.779	134	380	514	4.3	272-9	131	291	30	81	1119	9.4			



#23 • AALIYAH CRUMP

Fr • G • 6-1

Shakopee, Minn. • Minnetonka
Major: Physical Culture & Sports

NOTES ON CRUMP

- No. 5 ranked recruit by ESPN in the 2025 class
- Crump has been a member of USA Basketball since 2022 and in 2023 was part of the USA Women's U16 National Team that earned the Gold Medal at the FIBA Americas Championship in Merida, Mexico. She ranked second on the team in made threes and three-point percentage.

PREP

- Ranked the No. 5 recruit by ESPN in the 2025 class.
- In her junior season Crump averaged 24.4 points, 8.2 rebounds, 3.7 steals and 3.3 assists in leading her high school, Minnetonka to the 2024 4A State Championship.
- Crump is a two-time All-State honoree, team captain and was selected the 2024 MaxPreps Minnesota Player of the Year.
- Crump has been a member of USA Basketball since 2022 and in 2023 was part of the USA Women's U16 National Team that earned the Gold Medal at the FIBA Americas Championship in Merida, Mexico. She ranked second on the team in made threes and three-point percentage.

2025-26 Game Highs

Points.....18 (TSU, 11/16/25)
Rebounds.....6 (TAM, 1/18/26)
Assists.....4 (TAM, 1/18/26)
Steals.....3 (JMU, 11/19/25)
Blocks.....1 (UIW, 11/3/25)
Field Goals.....7 (TSU, 11/16/25)
3-Point Field Goals...3 (Florida 1/29/26)
Free Throws.....2 (TSU, 11/16/25)

Career Highs

Points.....18 (TSU, 11/16/25)
Rebounds.....6 (TAM, 1/18/26)
Assists.....4 (TAM, 1/18/26)
Steals.....3 (JMU, 11/19/25)
Blocks.....1 (UIW, 11/3/25)
Field Goals.....7 (TSU, 11/16/25)
3-Point Field Goals...2 (UIW, 11/3/25)
Free Throws.....2 (TSU, 11/16/25)

#23 CRUMP, Aaliyah

Opponent	Date	GS	MIN	Total		3-Pointers		Free throws		Rebounds				PF	A	TO	BLK	STL	PTS	AVG	
				FG-FGA	PCT	3FG-3FGA	PCT	FT-FTA	PCT	OFF	DEF	TOT	AVG								
UIW	11/03/2025	*	23:22	7-16	.438	2-7	.286	0-0	.000	2	3	5	5.0	4	2	1	0	2	16	16.0	
Richmond	11/07/2025	*	25:26	6-11	.545	0-2	.000	2-4	.500	0	2	2	3.5	4	1	3	0	0	14	15.0	
Louisiana	11/10/2025	*	17:41	3-7	.429	1-3	.333	4-5	.800	1	0	1	2.7	1	3	1	0	1	11	13.7	
Texas Southern	11/16/2025	*	24:05	7-11	.636	2-4	.500	2-2	1.000	0	4	4	3.0	3	2	1	2	2	18	14.8	
James Madison	11/19/2025	*	27:44	3-10	.300	1-4	.250	0-0	.000	0	1	1	2.6	3	3	0	0	3	7	13.2	
Texas A&M	01/18/2026		20:58	4-11	.364	0-4	.000	4-6	.667	4	2	6	3.2	1	4	0	0	2	12	13.0	
at Florida	01/29/2026		17:27	5-7	.714	3-4	.750	1-2	.500	1	0	1	2.9	2	2	2	1	0	14	13.1	
Oklahoma	02/01/2026		18:07	4-7	.571	2-3	.667	2-2	1.000	0	1	1	2.6	1	1	1	0	1	12	13.0	
LSU	02/05/2026		23:37	7-10	.700	2-2	1.000	0-1	.000	1	4	5	2.9	1	0	0	0	1	16	13.3	
Kentucky	02/09/2026		04:17	0-1	.000	0-1	.000	0-0	.000	0	2	2	2.8	2	0	3	0	0	0	12.0	
at Vanderbilt	02/12/2026		23:44	2-11	.182	1-7	.143	2-2	1.000	0	2	2	2.7	1	0	0	0	1	7	11.5	
at Tennessee	02/15/2026		06:39	0-2	.000	0-1	.000	0-0	.000	0	0	0	2.5	1	0	0	0	0	0	10.6	
at Arkansas	02/19/2026		23:52	7-14	.500	1-7	.143	1-2	.500	1	5	6	2.8	3	0	4	0	1	16	11.0	
Mississippi St.	02/22/2026		16:42	4-9	.444	2-5	.400	2-2	1.000	0	1	1	2.6	1	2	0	0	2	12	11.1	
Georgia	02/26/2026		17:26	0-3	.000	0-0	.000	2-2	1.000	0	2	2	2.6	1	1	1	0	1	2	10.5	
at Alabama	03/01/2026		09:22	0-4	.000	0-3	.000	0-0	.000	0	0	0	2.4	1	2	0	0	0	0	9.8	
vs Alabama	03/06/2026		19:16	2-9	.222	2-4	.500	4-4	1.000	0	1	1	2.4	1	1	1	0	0	10	9.8	
vs Ole Miss	03/07/2026		02:36	0-0	.000	0-0	.000	0-0	.000	0	1	1	2.3	0	1	0	0	0	0	9.3	
vs South Carolina	03/08/2026		09:51	3-7	.429	1-2	.500	0-0	.000	0	3	3	2.3	1	1	0	1	1	7	9.2	
Missouri St.	03/20/2026		19:25	0-6	.000	0-2	.000	0-0	.000	2	4	6	2.5	3	0	2	0	0	0	8.7	
Oregon	03/22/2026		15:18	1-3	.333	1-1	1.000	2-2	1.000	0	2	2	2.5	0	1	0	0	0	5	8.5	
vs Kentucky	03/28/2026		09:57	1-2	.500	0-1	.000	0-0	.000	0	1	1	2.4	3	3	2	0	1	2	8.2	
vs Michigan	03/30/2026		12:22	1-3	.333	1-3	.333	0-0	.000	0	0	0	2.3	0	1	0	0	1	3	8.0	
Totals			5	389:14	67-164	.409	22-70	.314	28-36	.778	12	41	53	2.3	38	31	22	4	20	184	8.0

CAREER STATISTICS

CRUMP, Aaliyah

		Field Goals		3-Point		F-Throws		Rebounds				Scoring								
SEASON	TEAM	GP-GS	MIN/AVG	FG-FGA	FG%	3FG-3FGA	3FG%	FT-FTA	FT%	OFF	DEF	TOT	AVG	PF-FO	A	TO	BLK	STL	PTS	AVG
2025-26	TX	23-5	389/16.9	67-164	.409	22-70	.314	28-36	.778	12	41	53	2.3	38-0	31	22	4	20	184	8.0
TOTAL		23-5	389/16.9	67-164	.409	22-70	.314	28-36	.778	12	41	53	2.3	38-0	31	22	4	20	184	8.0

#25 • BREYA CUNNINGHAM

Jr. • C • 6-4

Chula Vista, Calif. • La Jolla Country Day School

Major: Physical Culture & Sports

NOTES ON CUNNINGHAM

- Came to Texas after two seasons at Arizona.
- 2023 McDonalds All-American



2025-26 Game Highs

Points.....30 (PVAM, 12/7/25)
 Rebounds.....14 (UL, 11/10/25)
 Assists.....1 (JMU, 11/19/25)
 Steals.....4 (Auburn, 1/8/26)
 Blocks.....3 (UIW, 11/3/25)
 Field Goals.....12 (PVAM, 12/7/25)
 Free Throws.....6 (PVAM, 12/7/25)

Career Highs

Points.....30 (PVAM, 12/7/25)
 Rebounds.....15 (Houston, 2/22/25)
 Assists.....4 (UC San Diego, 12/07/23)
 Steals.....4 (San Diego, 11/14/23)
 Blocks.....6 (Grambling 11/23/24)
 Field Goals.....12 (PVAM, 12/7/25)
 Free Throws.....6 (PVAM, 12/7/25)

#25 CUNNINGHAM, Breya

Opponent	Date	GS	MIN	Total		3-Pointers		Free throws		Rebounds				PF	A	TO	BLK	STL	PTS	AVG	
				FG-FGA	PCT	3FG-3FGA	PCT	FT-FTA	PCT	OFF	DEF	TOT	AVG								
UIW	11/03/2025	*	14:46	7-7	1.000	0-0	.000	2-3	.667	2	6	8	8.0	4	0	1	3	1	16	16.0	
Richmond	11/07/2025	*	18:19	3-5	.600	0-0	.000	1-2	.500	1	5	6	7.0	2	0	0	0	0	7	11.5	
Louisiana	11/10/2025	*	18:57	4-6	.667	0-0	.000	1-2	.500	4	10	14	9.3	3	0	2	1	1	9	10.7	
Texas Southern	11/16/2025	*	18:44	1-2	.500	0-0	.000	1-4	.250	3	3	6	8.5	1	0	1	2	3	3	8.8	
James Madison	11/19/2025	*	23:59	8-11	.727	0-0	.000	1-2	.500	2	6	8	8.4	5	1	3	2	1	17	10.4	
vs UCLA	11/26/2025	*	28:54	3-5	.600	0-0	.000	1-2	.500	1	2	3	7.5	3	1	0	0	1	7	9.8	
vs South Carolina	11/27/2025	*	11:14	3-4	.750	0-0	.000	0-0	.000	0	1	1	6.6	2	0	0	1	0	6	9.3	
Penn	11/30/2025	*	16:34	2-5	.400	0-0	.000	0-0	.000	0	2	2	6.0	1	0	1	1	2	4	8.6	
North Carolina	12/04/2025	*	11:12	0-2	.000	0-0	.000	0-0	.000	0	0	0	5.3	2	0	1	0	1	0	7.7	
Prairie View	12/07/2025	*	28:18	12-18	.667	0-0	.000	6-9	.667	6	8	14	6.2	3	1	2	0	0	30	9.9	
at UTRGV	12/10/2025	*	20:51	6-8	.750	0-0	.000	3-5	.600	0	5	5	6.1	4	0	0	0	1	15	10.4	
vs Baylor	12/14/2025	*	28:25	5-13	.385	0-0	.000	1-3	.333	3	1	4	5.9	0	1	1	1	2	11	10.4	
Northwestern St.	12/17/2025	*	16:14	3-5	.600	0-0	.000	1-1	1.000	1	2	3	5.7	1	0	0	0	0	6	10.1	
at South Dakota St.	12/21/2025	*	22:30	3-7	.429	0-0	.000	0-0	.000	1	3	4	5.6	4	0	3	3	3	6	9.8	
Southeastern La.	12/28/2025	*	21:27	6-11	.545	0-0	.000	0-4	.000	5	5	10	5.9	2	0	1	2	1	12	9.9	
at Missouri	01/01/2026	*	19:03	3-5	.600	0-0	.000	0-0	.000	2	2	4	5.8	2	0	3	1	2	6	9.7	
Ole Miss	01/04/2026	*	21:29	5-8	.625	0-0	.000	0-2	.000	0	4	4	5.6	3	0	2	1	1	10	9.7	
Auburn	01/08/2026	*	17:51	7-9	.778	0-0	.000	1-1	1.000	4	1	5	5.6	2	0	1	0	4	15	10.0	
at LSU	01/11/2026	*	13:34	0-4	.000	0-0	.000	0-0	.000	1	0	1	5.4	1	0	0	3	1	0	9.5	
at South Carolina	01/15/2026	*	18:33	3-5	.600	0-0	.000	0-0	.000	3	3	6	5.4	2	0	2	1	0	6	9.3	
Texas A&M	01/18/2026	*	12:40	1-4	.250	0-0	.000	0-0	.000	2	2	4	5.3	4	0	0	1	0	2	9.0	
at Florida	01/29/2026	*	13:27	4-4	1.000	0-0	.000	1-2	.500	2	2	4	5.3	4	0	1	1	0	9	9.0	
Oklahoma	02/01/2026	*	20:46	1-3	.333	0-0	.000	0-0	.000	1	5	6	5.3	1	0	3	1	2	2	8.7	
LSU	02/05/2026	*	17:22	1-3	.333	0-0	.000	2-2	1.000	5	3	8	5.4	5	0	1	2	1	4	8.5	
Kentucky	02/09/2026	*	18:07	2-4	.500	0-0	.000	2-2	1.000	2	2	4	5.4	5	2	2	1	0	6	8.4	
at Vanderbilt	02/12/2026	*	15:12	7-11	.636	0-0	.000	0-0	.000	3	1	4	5.3	5	2	1	0	2	14	8.6	
at Tennessee	02/15/2026	*	27:40	4-9	.444	0-0	.000	0-2	.000	3	4	7	5.4	3	0	2	1	0	8	8.6	
at Arkansas	02/19/2026	*	13:50	2-4	.500	0-0	.000	0-1	.000	1	1	2	5.3	5	1	0	1	0	4	8.4	
Mississippi St.	02/22/2026	*	22:43	2-6	.333	0-0	.000	0-0	.000	6	6	12	5.5	3	1	0	0	0	4	8.2	
Georgia	02/26/2026	*	16:56	4-4	1.000	0-0	.000	1-2	.500	3	3	6	5.5	4	0	1	0	0	9	8.3	
at Alabama	03/01/2026	*	28:16	4-6	.667	0-0	.000	1-2	.500	4	5	9	5.6	4	1	1	0	1	9	8.3	
vs Alabama	03/06/2026	*	14:03	2-6	.333	0-0	.000	0-0	.000	2	4	6	5.6	4	0	1	2	0	4	8.2	
vs Ole Miss	03/07/2026	*	10:25	1-2	.500	0-0	.000	3-4	.750	1	2	3	5.5	2	0	0	0	1	5	8.1	
vs South Carolina	03/08/2026	*	22:10	4-7	.571	0-0	.000	0-0	.000	2	6	8	5.6	3	0	0	2	0	8	8.1	
Missouri St.	03/20/2026	*	20:47	3-3	1.000	0-0	.000	0-0	.000	1	4	5	5.6	4	0	0	1	0	6	8.0	
Oregon	03/22/2026	*	20:57	1-3	.333	0-0	.000	0-0	.000	2	4	6	5.6	3	0	0	0	1	2	7.8	
vs Kentucky	03/28/2026	*	20:47	4-4	1.000	0-0	.000	0-0	.000	1	4	5	5.6	3	0	1	0	1	8	7.8	
vs Michigan	03/30/2026	*	16:11	5-6	.833	0-0	.000	1-1	1.000	2	5	7	5.6	2	0	0	1	0	11	7.9	
Totals			37	723:13	136-229	.594	0-0	.000	29-57	.509	82	132	214	5.6	111	11	38	36	34	301	7.9

CAREER STATISTICS

CUNNINGHAM, Breya

SEASON	TEAM	GP-GS	MIN/AVG	Field Goals		3-Point		F-Throws		Rebounds				Scoring						
				FG-FGA	FG%	3FG-3FGA	3FG%	FT-FTA	FT%	OFF	DEF	TOT	AVG	PF-FO	A	TO	BLK	STL	PTS	AVG
2023-24	UA	34-32	722/21.2	119-230	.517	0-0	.000	25-50	.500	59	101	160	4.7	129-10	20	45	61	32	263	7.7
2024-25	UA	32-32	738/23.1	158-282	.560	0-0	.000	35-68	.515	55	170	225	7.0	114-7	30	49	56	43	351	11.0
2025-26	TX	38-37	723/19.0	136-229	.594	0-0	.000	29-57	.509	82	132	214	5.6	111-5	11	38	36	34	301	7.9
TOTAL FOR TX		38-37	723/19.0	136-229	.594	0-0	.000	29-57	.509	82	132	214	5.6	111-5	11	38	36	34	301	7.9
TOTAL		104-101	2183/21.0	413-741	.557	0-0	.000	89-175	.509	196	403	599	5.8	354-22	61	132	153	109	915	8.8



#32 • TEYA SIDBERRY

Sr. • F • 6-1

Salt Lake City, Utah • Judge Memorial

Major: Government

NOTES ON SIDBERRY

- Came to Texas after one season at Utah and two seasons at Boston College.
- Sidberry was the 2022 Ms. Basketball in Utah and 2022 Gatorade Player of the Year and is the all-time leading scorer in Utah high school history with 2,534 points. She averaged 29.6 points and 12.7 rebounds per game in her junior year of high school.

2025-26 Game Highs

- Points.....18 (TSU, 11/16/25)
- Rebounds.....12 (Penn, 11/20/25)
- Assists.....2 (JMU, 11/19/25)
- Steals.....3 (SLU, 12/28/25)
- Blocks.....1 (South Car. 11/28/25)
- Field Goals.....6 (TSU, 11/16/25)
- 3-Point Field Goals.....2 (TSU, 11/16/25)
- Free Throws.....4 (TSU, 11/16/25)

Career Highs

- Points.....28 (Florida State, 01/30/25)
- Rebounds.....17 (Syracuse, 3/05/25)
- Assists.....5 (Kentucky, 11/30/23)
- Steals.....5 (Weber State, 12/20/22)
- Blocks.....2 (14 times)
- Field Goals.....10 (Syracuse, 02/04/24)
- 3-Point Field Goals.....3 (4 times)
- Free Throws.....8 (SMU, 02/23/25)

#32 SIDBERRY, Teya

Opponent	Date	GS	MIN	Total		3-Pointers		Free throws		Rebounds				PF	A	TO	BLK	STL	PTS	AVG
				FG-FGA	PCT	3FG-3FGA	PCT	FT-FTA	PCT	OFF	DEF	TOT	AVG							
UIW	11/03/2025		11:53	2-2	1.000	0-0	.000	2-2	1.000	1	2	3	3.0	4	0	2	0	2	6	6.0
Richmond	11/07/2025		11:56	1-2	.500	0-0	.000	0-2	.000	1	1	2	2.5	1	0	0	0	1	2	4.0
Louisiana	11/10/2025		15:32	4-6	.667	0-2	.000	2-2	1.000	0	0	0	1.7	2	0	1	1	2	10	6.0
Texas Southern	11/16/2025		15:15	6-6	1.000	2-2	1.000	4-5	.800	0	4	4	2.3	2	0	1	0	0	18	9.0
James Madison	11/19/2025		20:24	1-3	.333	0-0	.000	2-2	1.000	1	3	4	2.6	2	2	2	0	1	4	8.0
vs UCLA	11/26/2025	*	23:04	1-2	.500	0-1	.000	0-0	.000	0	1	1	2.3	3	0	0	0	0	2	7.0
vs South Carolina	11/27/2025	*	08:15	1-2	.500	0-0	.000	0-0	.000	0	0	0	2.0	0	1	1	1	1	2	6.3
Penn	11/30/2025	*	21:59	5-11	.455	1-2	.500	2-2	1.000	5	7	12	3.3	4	0	1	0	0	13	7.1
North Carolina	12/04/2025	*	23:11	2-7	.286	1-2	.500	1-2	.500	2	2	4	3.3	1	1	0	1	2	6	7.0
Prairie View	12/07/2025	*	17:20	3-4	.750	0-0	.000	4-4	1.000	0	0	0	3.0	3	1	0	0	1	10	7.3
vs Baylor	12/14/2025		17:14	1-4	.250	0-1	.000	3-4	.750	0	3	3	3.0	1	2	0	1	2	5	7.1
Northwestern St.	12/17/2025		23:36	3-5	.600	0-1	.000	3-4	.750	0	2	2	2.9	0	0	0	0	1	9	7.3
at South Dakota St.	12/21/2025	*	18:20	1-3	.333	0-0	.000	0-0	.000	4	2	6	3.2	3	2	2	0	1	2	6.8
Southeastern La.	12/28/2025		14:19	2-3	.667	0-0	.000	2-2	1.000	2	1	3	3.1	0	1	1	0	3	6	6.8
Auburn	01/08/2026		15:59	1-2	.500	0-0	.000	0-0	.000	1	3	4	3.2	1	1	1	1	1	2	6.5
at LSU	01/11/2026		07:07	0-0	.000	0-0	.000	0-0	.000	0	1	1	3.1	0	0	0	0	0	0	6.1
at South Carolina	01/15/2026		08:02	1-2	.500	0-1	.000	0-0	.000	0	0	0	2.9	2	0	2	0	0	2	5.8
Texas A&M	01/18/2026		14:53	3-4	.750	0-0	.000	2-2	1.000	2	1	3	2.9	1	2	1	0	1	8	5.9
at Florida	01/29/2026		04:51	0-1	.000	0-0	.000	0-0	.000	0	0	0	2.7	1	1	0	1	0	0	5.6
LSU	02/05/2026		16:17	4-4	1.000	0-0	.000	2-2	1.000	0	3	3	2.8	2	0	0	1	0	10	5.9
Kentucky	02/09/2026		13:41	2-3	.667	0-0	.000	0-0	.000	0	0	0	2.6	0	0	0	0	0	4	5.8
at Vanderbilt	02/12/2026		22:49	1-6	.167	0-1	.000	0-0	.000	2	5	7	2.8	3	1	2	1	2	2	5.6
at Tennessee	02/15/2026		23:10	3-6	.500	0-1	.000	0-2	.000	2	3	5	2.9	2	0	0	1	1	6	5.6
at Arkansas	02/19/2026		18:27	1-3	.333	0-0	.000	0-0	.000	4	2	6	3.0	2	1	0	0	0	2	5.5
Mississippi St.	02/22/2026		12:49	3-3	1.000	1-1	1.000	0-0	.000	1	1	2	3.0	1	1	1	0	0	7	5.5
Georgia	02/26/2026		11:48	1-2	.500	1-2	.500	0-0	.000	0	1	1	2.9	1	0	0	0	0	3	5.4
at Alabama	03/01/2026		06:33	1-2	.500	1-1	1.000	0-0	.000	0	0	0	2.8	0	0	1	0	0	3	5.3
vs Alabama	03/06/2026		14:02	1-2	.500	0-0	.000	0-0	.000	1	2	3	2.8	4	0	1	0	0	2	5.2
vs South Carolina	03/08/2026		03:18	0-1	.000	0-0	.000	0-0	.000	0	1	1	2.8	0	0	0	0	0	0	5.0
Missouri St.	03/20/2026		09:01	3-4	.750	0-1	.000	0-0	.000	0	0	0	2.7	2	0	1	0	1	6	5.1
Oregon	03/22/2026		23:37	5-6	.833	1-1	1.000	0-0	.000	3	3	6	2.8	2	3	1	0	2	11	5.3
vs Kentucky	03/28/2026		05:00	0-0	.000	0-0	.000	0-0	.000	0	0	0	2.7	1	1	1	0	0	0	5.1
vs Michigan	03/30/2026		10:54	0-1	.000	0-0	.000	1-2	.500	3	1	4	2.7	1	0	0	0	0	1	5.0
Totals			6 484:37	63-112	.563	8-20	.400	30-39	.769	35	55	90	2.7	52	21	23	9	25	164	5.0

CAREER STATISTICS

SIDBERRY, Teya

SEASON	TEAM	GP-GS	MIN/AVG	Field Goals		3-Point		F-Throws		Rebounds				Scoring						
				FG-FGA	FG%	3FG-3FGA	3FG%	FT-FTA	FT%	OFF	DEF	TOT	AVG	PF-FO	A	TO	BLK	STL	PTS	AVG
2022-23	Utah	28-0	287/10.3	54-95	.568	5-25	.200	15-20	.750	27	67	94	3.4	43-1	15	31	12	28	128	4.6
2023-24	BC	33-33	916/27.8	175-385	.455	23-86	.267	77-98	.786	89	131	220	6.7	67-2	41	62	22	58	450	13.6
2024-25	BC	33-30	889/26.9	146-345	.423	26-94	.277	93-105	.886	85	146	231	7.0	58-0	31	61	21	57	411	12.5
2025-26	TX	33-6	485/14.7	63-112	.563	8-20	.400	30-39	.769	35	55	90	2.7	52-0	21	23	9	25	164	5.0
TOTAL FOR TX		33-6	485/14.7	63-112	.563	8-20	.400	30-39	.769	35	55	90	2.7	52-0	21	23	9	25	164	5.0
TOTAL		127-69	2577/20.3	438-937	.467	62-225	.276	215-262	.821	236	399	635	5.0	220-3	108	177	64	168	1153	9.1

#35 • MADISON BOOKER

Jr. • G/F • 6-1

Ridgeland, Miss • Germantown HS

Major: Health Promotion & Behavioral Sciences with a
Programming and Computation Certificate



NOTES ON BOOKER

- 4X Gold Medalist with USA Basketball.
- Father Carlos is 6-10 and played at USM.
- 2024, 25 WBCA First Team All-American
- 2024 Big 12 Player of the Year and Freshman of the Year
- 2025 SEC Player of the Year
- 2X Cheryl Miller Small Forward of the Year

2025-26 Game Highs

Points.....40 (Oregon, 3/22/26)
Rebounds.....12 (Richmond, 11/7/25)
Assists.....10 (UTRGV, 12/10/25)
Steals.....7 (Richmond, 11/7/25)
Blocks.....2 (PVAM, 12/7/25)
Field Goals.....14 (UTRGV, 12/10/25)
3-Point FG.....3 (Arkansas, 2/19/26)
Free Throws.....11 (Penn, 11/30/25)

Career Highs

Points..40 (Oregon, 3/22/26)
Rebounds.....14 (WM, 3/22/25)
Assists.....14 (Drexel, 3/22/24)
Steals.....7 (Richmond, 11/7/25)
Blocks.....2 (ORU, 11/29/23)
Field Goals.....14 (UTRGV, 12/10/25)
3-Point FG.....3 (NMSU, 11/29/24)
Free Throws.....11 (Penn, 11/30/25)

#35 BOOKER, Madison

Opponent	Date	GS	MIN	Total		3-Pointers		Free throws		Rebounds				PF	A	TO	BLK	STL	PTS	AVG	
				FG-FGA	PCT	3FG-3FGA	PCT	FT-FTA	PCT	OFF	DEF	TOT	AVG								
UIW	11/03/2025	*	26:10	6-11	.545	1-2	.500	5-5	1.000	1	5	6	6.0	3	2	1	0	1	18	18.0	
Richmond	11/07/2025	*	29:24	10-17	.588	1-2	.500	1-4	.250	5	7	12	9.0	2	4	2	2	7	22	20.0	
Louisiana	11/10/2025	*	27:53	3-7	.429	0-2	.000	3-4	.750	2	1	3	7.0	2	5	3	0	6	9	16.3	
Texas Southern	11/16/2025	*	20:11	6-7	.857	0-0	.000	6-8	.750	1	2	3	6.0	4	3	3	1	1	18	16.8	
James Madison	11/19/2025	*	34:41	7-15	.467	1-2	.500	3-3	1.000	1	5	6	6.0	2	5	5	0	6	18	17.0	
vs UCLA	11/26/2025	*	38:41	6-17	.353	1-4	.250	3-3	1.000	2	5	7	6.2	3	5	3	0	1	16	16.8	
vs South Carolina	11/27/2025	*	40:00	7-16	.438	0-0	.000	2-2	1.000	1	8	9	6.6	3	1	2	0	5	16	16.7	
Penn	11/30/2025	*	38:21	3-8	.375	0-1	.000	11-11	1.000	4	6	10	7.0	1	5	0	1	2	17	16.8	
North Carolina	12/04/2025	*	37:57	4-12	.333	0-1	.000	10-11	.909	3	3	6	6.9	2	4	2	2	1	18	16.9	
Prairie View	12/07/2025	*	31:25	5-12	.417	0-2	.000	3-3	1.000	0	12	12	7.4	3	4	2	2	3	13	16.5	
at UTRGV	12/10/2025	*	32:47	14-19	.737	0-1	.000	0-1	.000	3	7	10	7.6	1	10	2	0	0	28	17.5	
vs Baylor	12/14/2025	*	37:39	12-17	.706	0-1	.000	3-4	.750	1	7	8	7.7	3	5	2	0	3	27	18.3	
Northwestern St.	12/17/2025	*	30:54	12-17	.706	2-3	.667	2-2	1.000	1	2	3	7.3	2	2	0	2	2	28	19.1	
at South Dakota St.	12/21/2025	*	31:46	7-20	.350	0-2	.000	0-0	.000	2	7	9	7.4	2	3	3	2	0	14	18.7	
Southeastern La.	12/28/2025	*	24:23	9-14	.643	1-5	.200	1-1	1.000	2	3	5	7.3	0	5	2	0	2	20	18.8	
at Missouri	01/01/2026	*	39:49	11-20	.550	1-3	.333	5-6	.833	4	6	10	7.4	1	3	1	0	4	28	19.4	
Ole Miss	01/04/2026	*	38:09	5-16	.313	0-3	.000	5-6	.833	3	3	6	7.4	1	6	1	0	1	15	19.1	
Auburn	01/08/2026	*	30:09	7-17	.412	0-3	.000	2-2	1.000	1	6	7	7.3	2	4	2	0	2	16	18.9	
at LSU	01/11/2026	*	30:55	10-16	.625	2-4	.500	2-3	.667	0	7	7	7.3	4	0	6	1	2	24	19.2	
at South Carolina	01/15/2026	*	39:51	11-25	.440	1-5	.200	1-1	1.000	1	4	5	7.2	2	2	2	0	2	24	19.5	
Texas A&M	01/18/2026	*	24:18	4-10	.400	0-2	.000	2-2	1.000	1	2	3	7.0	0	6	1	2	4	10	19.0	
at Florida	01/29/2026	*	33:10	11-21	.524	0-2	.000	2-3	.667	2	4	6	7.0	1	4	2	1	3	24	19.2	
Oklahoma	02/01/2026	*	36:10	7-10	.700	0-0	.000	2-4	.500	2	3	5	6.9	4	5	1	1	0	16	19.1	
LSU	02/05/2026	*	38:53	6-21	.286	1-4	.250	5-6	.833	1	2	3	6.7	2	4	1	0	1	18	19.0	
Kentucky	02/09/2026	*	35:43	1-6	.167	0-1	.000	6-6	1.000	3	2	5	6.6	3	4	2	0	2	8	18.6	
at Vanderbilt	02/12/2026	*	40:00	9-20	.450	0-2	.000	2-3	.667	4	4	8	6.7	1	2	3	0	3	20	18.7	
at Tennessee	02/15/2026	*	30:04	5-8	.625	0-0	.000	4-4	1.000	1	3	4	6.6	1	4	4	0	1	14	18.5	
at Arkansas	02/19/2026	*	25:40	9-14	.643	3-5	.600	0-0	.000	1	0	1	6.4	3	2	2	1	0	21	18.6	
Mississippi St.	02/22/2026	*	28:11	8-12	.667	3-3	1.000	4-4	1.000	1	2	3	6.3	1	1	2	1	3	23	18.7	
Georgia	02/26/2026	*	28:40	5-12	.417	0-0	.000	8-9	.889	0	5	5	6.2	4	4	0	1	3	18	17.7	
at Alabama	03/01/2026	*	35:52	9-15	.600	0-0	.000	3-3	1.000	4	5	9	6.3	3	4	2	0	2	21	18.8	
vs Alabama	03/06/2026	*	18:23	5-8	.625	1-1	1.000	0-0	.000	3	7	10	6.4	3	6	3	1	2	11	18.5	
vs Ole Miss	03/07/2026	*	35:52	14-21	.667	1-1	1.000	2-2	1.000	3	8	11	6.6	2	5	5	2	3	31	18.9	
vs South Carolina	03/08/2026	*	32:56	8-15	.533	0-1	.000	2-2	1.000	1	3	4	6.5	4	2	0	0	1	18	18.9	
Missouri St.	03/20/2026	*	26:55	4-8	.500	1-1	1.000	5-6	.833	5	7	12	6.7	4	3	4	1	1	14	18.7	
Oregon	03/22/2026	*	34:33	14-21	.667	2-3	.667	10-11	.909	1	7	8	6.7	2	5	0	0	2	40	19.3	
vs Kentucky	03/28/2026	*	31:39	8-16	.500	0-2	.000	1-4	.250	2	6	8	6.7	2	5	0	0	2	17	19.3	
vs Michigan	03/30/2026	*	29:15	8-13	.615	0-3	.000	3-3	1.000	1	6	7	6.7	0	1	4	0	2	19	19.3	
Totals			38	1227:19	290-554	.523	23-77	.299	129-152	.849	74	182	256	6.7	83	144	82	26	84	732	19.3

CAREER STATISTICS

BOOKER, Madison

SEASON	TEAM	GP-GS	MIN/AVG	Field Goals		3-Point		F-Throws		Rebounds				Scoring						
				FG-FGA	FG%	3FG-3FGA	3FG%	FT-FTA	FT%	OFF	DEF	TOT	AVG	PF-FO	A	TO	BLK	STL	PTS	AVG
2023-24	TX	37-37	1140/30.8	229-501	.457	19-62	.306	134-153	.876	30	154	184	5.0	90-0	185	109	13	54	611	16.5
2024-25	TX	38-38	1190/31.3	242-521	.464	25-62	.403	111-134	.828	66	186	252	6.6	96-1	102	80	18	61	620	16.3
2025-26	TX	38-38	1227/32.3	290-554	.523	23-77	.299	129-152	.849	74	182	256	6.7	83-0	144	82	26	84	732	19.3
TOTAL		113-113	3557/31.5	761-1576	.483	67-201	.333	374-439	.852	170	522	692	6.1	269-1	431	271	57	199	1963	17.4

TEXAS BASKETBALL GAME NOTES | BOX SCORES

Texas 123, Incarnate Word: 51

Texas 85, Richmond: 56



Official Basketball Box Score - Final
UW at Texas
11/03/25 Moody Center, Austin
2025-26 Women's Basketball

Game Time: 7:00 PM
Game Duration: 2:09
Attendance: 6,882

Officials: Angel Kent, Charles Watson, Ashley Olson

NO.	Name	Min	FG			FT			Rebounds		Fouls		TP	AS	TO	ST	Blocks			+/-	
			M/A	MA	AA	M/A	MA	AA	OR	DR	PF	FF					BS	BA	BB		
0	Morgan Borgstadt	27:15	1-5	0-1	4-5	0	2	2	4	5	6	0	2	0	0	0	0	0	0	0	-23
4	Brynn Lusby	18:50	3-5	0-0	3-4	1	2	3	3	3	9	0	0	0	1	0	0	28	0	0	-28
5	Madison Cockrell	14:21	0-2	0-0	1-2	0	2	0	0	1	1	0	7	2	0	0	1	27	0	0	-27
24	Destiny Whitaker	G 30:12	3-14	0-8	8-9	0	3	3	1	5	14	0	2	0	0	0	0	46	0	0	-46
32	Jorja Elliott	G 19:52	0-0	0-0	1-2	0	1	1	2	1	1	1	4	0	0	0	0	47	0	0	-47
14	Gwendlyn McGrew	30:14	4-12	3-8	1-2	1	2	3	4	5	12	0	3	0	0	1	-61	0	0	-61	
21	Mallory McQuietor	21:10	0-2	0-0	0-0	0	0	0	4	2	0	0	2	0	0	2	44	0	0	-44	
2	Londyn Oliphant	24:14	2-5	0-0	4-8	1	2	3	0	4	8	1	2	0	0	0	-31	0	0	-31	
13	Madison Williams	07:52	0-1	0-0	0-0	0	0	0	1	1	0	0	0	0	0	0	-17	0	0	-17	
9	Marina Minton Martinez	01:07	0-0	0-0	0-0	0	0	0	0	0	0	0	0	0	0	0	-4	0	0	-4	
23	Deja Lundsten	02:58	0-1	0-0	0-1	1	2	0	0	0	0	0	0	0	0	0	-4	0	0	-4	
22	Breelyn Sanborn	01:58	0-0	0-0	0-0	0	0	0	0	0	0	0	0	0	0	0	-3	0	0	-3	
Team			3			4			0		0		3								
Totals			13-47	3-17	22-32	7	16	23	17	28	51	2	25	2	1	5	-72				

Major Fouls: McQuietor (F1) 3 1st 0:30

Dead Ball Rebounds: 5, 0

NO.	Name	Min	FG			FT			Rebounds		Fouls		TP	AS	TO	ST	Blocks			+/-	
			M/A	MA	AA	M/A	MA	AA	OR	DR	PF	FF					BS	BA	BB		
25	Brya Cunningham	F 14:46	7-7	0-0	2-3	2	5	8	4	2	16	0	1	1	3	0	37	0	0	37	
35	Madison Booker	F 26:10	6-11	1-2	5-5	1	5	6	3	3	18	2	1	1	0	0	61	0	0	61	
3	Rori Harmon	G 20:25	2-3	0-0	0-0	4	4	1	0	4	5	1	3	0	0	18	0	0	18		
7	Jordan Lee	G 24:35	9-14	3-5	0-0	1	4	5	2	21	4	0	2	0	0	54	0	0	54		
23	Aaliyah Crump	G 23:22	7-16	2-7	0-0	2	3	4	4	1	16	2	1	2	0	10	0	0	10		
32	Teya Sidberry	11:53	2-2	0-0	2-2	1	2	3	4	4	6	0	2	2	0	29	0	0	29		
00	Kyla Oldacre	25:14	7-7	0-0	3-5	2	1	3	2	4	17	1	2	0	2	35	0	0	35		
1	Bryanna Preston	20:42	7-10	0-0	2-2	0	4	4	1	1	16	2	1	2	0	0	0	0	0		
6	Sarah Graves	05:58	0-0	0-0	0-0	1	1	2	0	0	0	0	0	0	0	12	0	0	12		
11	Justice Carlton	19:04	3-5	0-0	2-1	3	3	2	2	6	0	1	0	0	0	26	0	0	26		
8	Grace Prenter	07:51	1-3	1-3	0-0	2	2	2	0	2	3	0	1	0	0	-1	0	0	-1		
Team			51-78			14-17			14		32		17		123		16			11	
Totals			51-78	14-17	14-17	14	32	46	28	17	123	16	11	13	5	1	72				

Major Fouls: NONE

Dead Ball Rebounds: 0, 0

Biggest lead		Points from Turnovers		Paint		Second Chance		Fast Breaks		Bench	
UW	TEXAS	0 (1 st 10:00)	72 (4 th 0:13)	7	36	14	66	0	15	20	48
Lead Changes		0		1		2		0		0	
Times Tied		1		0		0		0		0	
Time with Lead		00:00		38:52		00:00		00:00		00:00	



Official Basketball Box Score - Final
Richmond at Texas
11/03/25 Moody Center, Austin
2025-26 Women's Basketball

Game Time: 7:00 PM
Game Duration: 2:03
Attendance: 8,747

Officials: Joseph Vazity, Maria Gearhart, Natasha Brown

NO.	Name	Min	FG			FT			Rebounds		Fouls		TP	AS	TO	ST	Blocks			+/-	
			M/A	MA	AA	M/A	MA	AA	OR	DR	PF	FF					BS	BA	BB		
0	Tierra Simon	F 16:49	3-4	1-1	0-0	2	3	5	4	0	7	0	3	0	0	0	0	0	0	-23	
44	Maggie Doogan	F 36:15	8-17	3-8	3-3	0	7	7	4	0	22	5	7	2	0	0	-22	0	0	-22	
3	Alicia Newell	G 05:26	2-4	0-0	2-2	0	0	0	0	0	3	2	2	0	0	0	11	0	0	11	
14	Aly Sweeney	G 37:43	1-5	0-2	0-0	0	1	1	2	2	5	3	4	1	0	0	-26	0	0	-26	
22	Rachel Ulstrom	G 37:24	4-9	1-5	0-0	3	6	0	1	3	0	1	0	0	0	-30	0	0	-30		
4	Ava Persichetti	16:53	2-7	1-3	0-0	1	0	1	4	1	5	1	2	1	0	1	1	1			
13	Sam Dewey	24:59	2-5	1-4	0-0	1	2	3	2	0	5	0	5	1	0	0	-9	0	-9		
1	Rayne Wright	14:13	0-3	0-0	0-0	0	0	0	0	0	0	0	2	1	0	1	0	-26			
25	Skyah Travis	03:33	0-0	0-0	0-0	1	1	1	1	0	0	0	0	0	0	0	-1	0	-1		
12	Aneshia Scott	03:52	0-0	0-0	0-0	0	0	0	0	0	0	0	2	0	0	0	-6	0	-6		
15	Payton Richard	01:53	0-0	0-0	0-0	0	0	0	0	0	0	0	0	0	0	0	-2	0	-2		
8	Jada Green	01:00	0-0	0-0	0-0	0	0	0	0	0	0	0	0	0	0	0	-2	0	-2		
Team			1			4			5		0		0								
Totals			22-54	7-23	5-5	8	22	30	19	14	56	11	24	8	1	2	-29				

Major Fouls: NONE

Dead Ball Rebounds: 0, 0

NO.	Name	Min	FG			FT			Rebounds		Fouls		TP	AS	TO	ST	Blocks			+/-	
			M/A	MA	AA	M/A	MA	AA	OR	DR	PF	FF					BS	BA	BB		
25	Brya Cunningham	F 18:19	3-5	0-0	1-2	1	5	6	2	3	7	0	0	1	0	1	18	0	0	18	
35	Madison Booker	F 29:24	10-17	1-2	1-4	5	7	12	2	3	22	4	2	6	2	0	37	0	0	37	
3	Rori Harmon	G 20:59	2-3	0-0	1-2	0	2	0	2	1	3	5	6	1	1	0	0	35	0	0	35
7	Jordan Lee	G 37:30	6-12	1-5	3-4	1	2	1	2	1	21	6	3	1	0	0	12	0	0	12	
23	Aaliyah Crump	G 25:26	6-11	0-2	2-4	0	2	2	4	3	14	1	3	0	0	10	0	0	10		
00	Kyla Oldacre	20:41	1-1	0-0	1-2	4	2	6	2	3	1	1	0	0	0	0	17	0	0	17	
32	Teya Sidberry	11:56	1-2	0-0	0-2	1	1	2	1	1	2	0	1	0	0	0	0	0			
1	Bryanna Preston	23:43	3-8	2-3	1-2	0	0	1	1	9	2	2	2	3	0	18	0	0	18		
11	Justice Carlton	10:06	3-5	0-0	1-2	1	2	3	2	1	7	0	2	0	0	1	0	0	1		
6	Sarah Graves	01:56	0-0	0-0	0-0	0	0	0	0	0	0	0	0	0	0	0	-3	0	-3		
Team			35-64			4-12			11-24		13		24		19		85			17	
Totals			35-64	4-12	11-24	13	24	37	14	19	85	17	10	15	2	1	29				

Major Fouls: NONE

Dead Ball Rebounds: 7, 0

Biggest lead		Points from Turnovers		Paint		Second Chance		Fast Breaks		Bench	
UR	TEXAS	5 (1 st 6:36)	32 (4 th 2:00)	8	26	30	38	5	14	16	8
Lead Changes		0		1		0		0		0	
Times Tied		1		0		0		0		0	
Time with Lead		07:02		32:38		00:00		00:00		00:00	

Texas 100, Louisiana: 38

Texas 111, Texas Southern: 45



Official Basketball Box Score - Final
Louisiana at Texas
11/03/25 Moody Center, Austin
2025-26 Women's Basketball

Game Time: 7:00 PM
Game Duration: 2:18
Attendance: 6,677

Officials: Tiffany Bird, Frank Steratore, Daniel Drake

NO.	Name	Min	FG			FT			Rebounds	
-----	------	-----	----	--	--	----	--	--	----------	--

TEXAS BASKETBALL GAME NOTES | BOX SCORES

Texas 95, James Madison: 56

Texas 76, UCLA 65



Official Basketball Box Score - Final
James Madison at Texas
 11/25/25 Moody Center, Austin
 2025-26 Women's Basketball

Game Time: 7:00 PM
 Game Duration: 1:59
 Attendance: 8,598

Officials: Brenda Pantoja, Fabu Cisoko-Stephens, Travis Jones

James Madison - 56																
Record: 3-3																
NO.	Name	Min	FG	3P	FT	Rebounds	Fouls	TP	AS	TO	ST	Blocks	+/-			
			MA	MA	MA	OR	DR	PF				BS	BA			
5	Ashanti Barnes	F 25:47	2-7	0-1	1-2	0	6	2	2	5	0	3	1	0	-24	
22	Grace McDonough	F 23:42	3-5	0-0	2-3	2	1	3	2	3	8	0	1	1	2	-19
00	Peyton McDaniel	G 31:19	6-16	3-7	5-6	1	5	6	2	4	20	0	0	1	0	-28
11	Bree Robinson	G 24:29	1-3	0-1	0-0	0	4	4	4	2	2	4	5	0	0	-19
21	Zakiya Stephenson	G 15:33	0-6	0-2	2-2	0	0	0	4	1	2	2	8	1	0	-22
2	Kylie Marshall	23:35	3-6	1-4	3-4	0	2	2	0	2	10	0	2	0	0	-21
25	Brianna McLeod	G 16:18	1-3	0-0	0-0	3	1	4	1	2	2	0	3	1	1	20
4	Dailah Solity	18:50	2-5	1-2	2-3	0	2	2	1	2	7	1	2	0	0	-23
10	Angela Williams	13:00	0-3	0-1	0-0	1	3	4	0	0	0	0	2	0	0	-14
14	Regina Walton	06:14	0-0	0-0	0-0	0	0	0	0	0	0	0	1	0	0	-4
12	Jemima Eleby	01:13	0-0	0-0	0-0	0	0	0	0	0	1	0	1	0	0	-1
Team			5	1	6	0	0	0	0	1	0	0	0	0	0	-1
Totals			18-54	5-18	15-20	12	25	37	17	18	56	7	29	5	6	-39

Major Fouls: NONE

Dead Ball Rebounds: 4

Texas - 95																	
Record: 5-0																	
NO.	Name	Min	FG	3P	FT	Rebounds	Fouls	TP	AS	TO	ST	Blocks	+/-				
			MA	MA	MA	OR	DR	PF				BS	BA				
25	Brea Cunningham	F 23:59	8-11	0-0	1-2	2	6	8	5	2	17	1	3	1	2	0	20
35	Madison Booker	F 34:41	7-15	1-2	3-3	1	5	3	2	3	18	5	5	6	0	0	42
3	Rori Harmon	G 30:44	5-8	0-0	1-2	0	2	2	3	1	16	1	1	0	0	0	38
7	Jordan Lee	G 29:45	7-14	2-4	0-0	2	1	3	1	0	16	6	0	2	2	0	43
23	Aaliyah Crump	G 27:44	3-10	1-4	0-0	0	1	1	3	1	7	3	0	3	0	1	24
00	Kyla Oldacre	15:07	4-5	0-0	6-8	1	3	4	3	4	14	0	0	3	2	1	20
32	Teya Siberry	20:24	1-3	0-0	2-2	1	3	4	2	2	4	2	2	1	0	1	8
11	Justice Carlton	13:46	4-4	0-0	0-0	1	1	2	0	2	8	0	0	0	0	0	-4
8	Grace Prenter	03:51	0-1	0-0	0-0	0	0	0	0	0	0	0	0	0	0	0	-1
Team			2	3	5	0	0	0	0	0	0	0	0	0	0	0	0
Totals			39-71	4-10	13-19	10	25	35	18	17	95	29	11	21	6	5	39

Major Fouls: NONE

Dead Ball Rebounds: 3

Biggest lead	JMU		TEXAS		Points from Turnovers	Period by Period Scoring					
	1st	2nd	3rd	4th		TOT					
Best Scoring Run	6 (3 rd 0:03)	15 (3 rd 3:30)	Paint	26	50	JMU	9	13	12	22	56
Lead Changes	0	0	Second Chance	10	18	TEXAS	25	23	23	24	95
Times Tied	0	0	Fast Breaks	14	16						
Time with Lead	00:00	0	Bench	19	25						



Official Basketball Box Score - Final
UCLA at Texas
 11/25/25 Michael U. TRIA Arena, Las Vegas
 2025-26 Women's Basketball

Game Time: 11:00 AM
 Game Duration: 2:07
 Attendance: 5,962

Officials: Chuck Gonzalez, In'Firi Robinson, Kyle Bacon

UCLA - 65																	
Record: 6-1																	
NO.	Name	Min	FG	3P	FT	Rebounds	Fouls	TP	AS	TO	ST	Blocks	+/-				
			MA	MA	MA	OR	DR	PF				BS	BA				
11	Gabriela Jaquez	F 30:20	2-4	0-1	0-0	1	2	3	4	3	4	1	2	0	0	0	-14
51	Lauren Betts	C 36:49	4-8	0-0	0-0	2	5	7	3	4	8	3	2	0	1	1	-8
1	Kiki Rice	G 34:05	4-12	0-1	9-10	0	6	6	4	7	17	3	3	0	0	2	-10
5	Charisse Leger-Walker	G 30:04	5-10	1-3	2-2	1	2	3	3	3	13	2	6	0	0	2	-4
8	Gianna Kneepkens	G 35:10	7-11	3-6	0-0	1	1	2	3	2	17	2	3	2	1	0	-9
32	Angela Dugalic	33:32	2-6	0-2	2-2	0	3	3	3	1	0	1	2	1	0	0	-10
Team			4	4	0	0	4	4	0	0	0	0	0	0	0	0	0
Totals			24-51	4-13	13-14	9	23	32	20	20	65	12	20	6	2	5	-11

Major Fouls: NONE

Dead Ball Rebounds: 10

Texas - 76																	
Record: 6-0																	
NO.	Name	Min	FG	3P	FT	Rebounds	Fouls	TP	AS	TO	ST	Blocks	+/-				
			MA	MA	MA	OR	DR	PF				BS	BA				
25	Brea Cunningham	F 28:54	3-5	0-0	1-2	1	2	3	3	2	7	1	0	1	0	1	6
32	Teya Siberry	F 23:04	1-2	0-1	0-0	0	1	1	3	0	2	0	0	0	0	0	8
35	Madison Booker	F 38:41	6-17	1-4	3-3	1	2	3	7	16	5	3	1	0	0	0	11
3	Rori Harmon	G 40:00	9-15	2-2	6-6	0	3	3	3	26	5	1	1	0	0	0	11
7	Jordan Lee	G 39:23	5-16	3-7	0-0	0	0	0	3	1	13	4	0	3	4	0	12
00	Kyla Oldacre	12:25	0-0	0-0	2-2	0	2	2	3	1	2	0	0	2	1	0	5
11	Justice Carlton	17:33	3-7	0-1	4-4	5	1	6	2	2	10	1	5	1	0	1	2
Team			4	4	8	0	0	0	0	0	0	0	0	0	0	0	0
Totals			27-62	6-15	16-17	12	18	30	20	20	76	16	10	9	5	2	11

Major Fouls: NONE

Dead Ball Rebounds: 10

Biggest lead	UCL		TEX		Points from Turnovers	Period by Period Scoring					
	1st	2nd	3rd	4th		TOT					
Best Scoring Run	8 (4 th 4:31)	9 (2 nd 8:02)	Paint	34	24	UCL	10	15	22	18	65
Lead Changes	1	0	Second Chance	9	16	TEX	20	25	17	14	76
Times Tied	1	0	Fast Breaks	11	12						
Time with Lead	00:13	38:49	Bench	6	12						

Texas 66, South Carolina 64

Texas 81, Penn 63



Official Basketball Box Score - Final
Texas at South Carolina
 11/27/25 Michael U. TRIA Arena, Las Vegas
 2025-26 Women's Basketball

Game Time: 5:00 PM
 Game Duration: 2:02

Officials: Brenda Pantoja, Katie Lukanich, Talisa Green

Texas - 66																	
Record: 7-0																	
NO.	Name	Min	FG	3P	FT	Rebounds	Fouls	TP	AS	TO	ST	Blocks	+/-				
			MA	MA	MA	OR	DR	PF				BS	BA				
25	Brea Cunningham	F 11:14	3-4	0-0	0-0	0	1	1	2	0	6	0	0	0	0	0	
32	Teya Siberry	F 08:15	1-2	0-0	0-0	0	0	0	0	0	2	1	1	1	1	4	
35	Madison Booker	F 40:00	7-16	0-0	2-2	1	8	9	3	4	16	1	2	5	0	1	2
3	Rori Harmon	G 40:00	3-8	0-0	0-0	0	4	4	4	0	6	9	2	1	1	1	2
7	Jordan Lee	G 40:00	6-18	1-6	6-6	1	1	2	3	19	3	3	0	0	0	0	2
11	Justice Carlton	31:45	4-9	0-0	5-8	6	2	8	2	4	13	0	2	0	0	0	-2
00	Kyla Oldacre	28:46	1-3	0-0	2-4	3	4	7	2	4	1	3	1	0	2	2	2
Team			5	3	8	0	0	0	0	0	2	0	0	0	0	0	0
Totals			25-60	1-6	15-20	16	23	39	18	13	65	15	8	5	5	2	0

Major Fouls: NONE

Dead Ball Rebounds: 3

South Carolina - 64																	
Record: 7-1																	
NO.	Name	Min	FG	3P	FT	Rebounds	Fouls	TP	AS	TO	ST	Blocks	+/-				
			MA	MA	MA	OR	DR	PF				BS	BA				
8	Joyce Edwards	F 33:36	7-16	0-0	2-4	1	3	4	3	4	16	3	0	2	1	1	4
11	Madina Okot	G 34:05	5-7	0-0	2-2	1											

TEXAS BASKETBALL GAME NOTES | BOX SCORES

Texas 79, North Carolina: 64

Texas 101, Prairie View A&M 42



Official Basketball Box Score - Final
North Carolina at Texas
 12/04/25 Moody Center, Austin
 2025-26 Women's Basketball

Game Time: 6:00 PM
 Game Duration: 2:03
 Attendance: 9,020

North Carolina - 64

Record: 8-2

NO. Name	Min	FG		3P		FT		Rebounds		Fouls		TP	AS	TO	ST	Blocks		+/-	
		M/A	M/A	M/A	M/A	OR	DR	OR	DR	PF	FF					BS	BA		
2 Nyla Harris	18:48	4-5	0-0	1-2	2	1	3	3	1	9	0	4	0	1	1	1	1	1	
21 Ciera Toomey	37:39	4-7	0-2	2-2	5	3	8	3	1	10	0	1	1	3	0	0	10		
10 Remya Kelly	27:07	0-8	0-1	2-2	0	2	2	0	1	2	1	3	1	0	0	0	13		
17 Elina Aarnisalo	31:13	6-7	0-1	4-4	1	2	3	3	16	2	3	1	0	1	0	1	18		
24 Indya Nivar	33:44	5-9	1-2	6-8	0	4	4	4	7	17	3	2	2	1	1	1	9		
0 Lanie Grant	22:46	2-5	0-2	1-2	0	1	1	1	1	5	1	2	0	0	0	1	12		
7 Nyla Brooks	20:24	1-6	0-2	0-0	1	1	2	4	0	2	0	0	0	2	0	0	3		
34 Bianca Thomas	02:21	0-0	0-0	0-0	0	0	0	0	0	0	0	0	0	0	0	0	0	5	
3 Talyah Henderson	03:52	1-2	1-1	0-0	0	0	0	0	0	3	0	0	0	0	0	0	4		
4 Laila Hull	02:06	0-0	0-0	0-0	0	0	0	0	0	0	0	0	0	0	0	0	0	2	
Team					1	7	8	0	0	0	1								
Totals		23-49	2-11	16-20	10	21	31	19	14	64	7	20	5	6	6	15			

Major Fouls: NONE

Shooting By Period	
1st FG%	10-13 76.9%
3PT%	1-2 50.0%
FT%	0-0 0%
2nd FG%	3-11 27.3%
3PT%	1-4 25.0%
FT%	3-4 75%
3rd FG%	5-13 38.5%
3PT%	0-1 0.0%
FT%	5-8 62.5%
4th FG%	5-12 41.7%
3PT%	0-4 0.0%
FT%	9-9 100%
GM FG%	23-49 46.9%
3PT%	2-11 18.2%
FT%	16-20 80.0%

Dead Ball Rebounds: 2, 0



Official Basketball Box Score - Final
Prairie View at Texas
 12/07/25 Moody Center, Austin
 2025-26 Women's Basketball

Game Time: 2:00 PM
 Game Duration: 2:04
 Attendance: 8,727

Prairie View - 42

Record: 2-6

NO. Name	Min	FG		3P		FT		Rebounds		Fouls		TP	AS	TO	ST	Blocks		+/-
		M/A	M/A	M/A	M/A	OR	DR	OR	DR	PF	FF					BS	BA	
15 Preston Young	21:06	0-1	0-0	0-0	1	3	4	2	1	0	1	2	0	1	2	0	0	30
31 Ja'nya Polk	11:37	0-1	0-0	0-0	1	2	3	4	0	0	0	0	0	0	0	0	0	21
1 Alana Shields	16:58	0-9	0-3	0-0	0	0	0	0	1	4	0	0	0	3	0	0	1	17
8 Jacque Girón	38:41	5-12	0-3	2-4	2	3	5	3	5	12	1	2	0	0	0	1	57	
14 CJ Wilson	36:40	9-26	2-6	3-6	0	6	6	2	6	21	0	3	0	0	2	0	53	
10 Crystal Schultz	11:53	1-3	0-2	2-2	0	1	1	5	2	4	0	3	0	0	0	0	18	
3 Margan Allen	23:02	1-6	1-4	0-0	0	2	2	2	3	3	1	5	1	0	1	0	42	
13 Mercy Wamet	27:29	1-2	0-0	0-2	1	4	5	2	1	2	0	1	0	1	0	0	35	
0 Krislyn Biscette	05:57	0-0	0-0	0-2	0	0	0	0	1	1	0	1	0	1	0	0	10	
23 Marcakia Celestine	03:29	0-0	0-0	0-0	0	0	0	0	2	0	0	0	0	0	0	0	7	
32 Talya Kikunga	03:08	0-0	0-0	0-0	0	0	0	0	0	0	0	0	0	0	0	0	5	
Team					3	2	5	0	0	1								
Totals		16-60	3-20	7-16	8	23	31	24	18	42	3	21	2	1	6	59		

Major Fouls: NONE

Shooting By Period	
1st FG%	5-15 33.3%
3PT%	1-3 33.3%
FT%	4-6 66.7%
2nd FG%	4-15 26.7%
3PT%	2-5 40.0%
FT%	0-2 0%
3rd FG%	3-19 15.8%
3PT%	0-9 0.0%
FT%	1-2 50%
4th FG%	4-11 36.4%
3PT%	0-3 0.0%
FT%	2-6 33.3%
GM FG%	16-60 26.7%
3PT%	3-20 15.0%
FT%	7-16 43.8%

Dead Ball Rebounds: 0, 0

Texas - 79

Record: 5-8

NO. Name	Min	FG		3P		FT		Rebounds		Fouls		TP	AS	TO	ST	Blocks		+/-
		M/A	M/A	M/A	M/A	OR	DR	OR	DR	PF	FF					BS	BA	
20 Madison Booker	37:57	4-12	0-1	10-11	3	3	6	2	7	18	4	2	1	2	0	0	19	
25 Brea Cunningham	11:12	0-2	0-0	0-0	0	0	0	0	0	0	0	1	1	0	1	0	11	
32 Teya Sibbery	23:11	2-7	1-2	1-2	2	2	4	1	3	6	1	0	2	1	0	1	0	
3 Rori Harmon	40:00	3-8	0-0	0-0	2	2	2	1	6	8	4	3	1	0	1	0	15	
7 Jordan Lee	40:00	10-16	2-5	0-0	4	1	5	3	0	22	1	2	0	0	1	1	15	
11 Justice Carlton	18:12	4-6	1-1	2-4	2	1	3	4	3	11	0	0	0	1	1	1	12	
00 Kyia Oldacre	29:28	6-12	0-0	4-4	1	6	7	2	5	16	1	0	2	1	2	24		
Team					1	2	3	0	0	0	1							
Totals		29-63	4-9	17-21	13	17	30	14	19	79	15	8	11	6	5	15		

Major Fouls: NONE

Shooting By Period	
1st FG%	6-16 37.5%
3PT%	2-3 66.7%
FT%	2-3 66.7%
2nd FG%	7-14 50.0%
3PT%	0-2 0.0%
FT%	9-10 90%
3rd FG%	10-19 52.6%
3PT%	1-3 33.3%
FT%	3-4 75%
4th FG%	6-14 42.9%
3PT%	1-1 100.0%
FT%	3-4 75%
GM FG%	29-63 46.0%
3PT%	4-9 44.4%
FT%	17-21 81.0%

Dead Ball Rebounds: 4, 1

	UNC	TEXAS
Biggest lead	7 (1 st 0:33)	24 (4 th 4:17)
Best Scoring Run	7 (1 st 0:33)	9 (2 nd 7:39)
Lead Changes	5	
Times Tied	8	
Time with Lead	11:05	25:02

Points from Turnovers	UNC	TEXAS
Paint	40	30
Second Chance	10	15
Fast Breaks	11	8
Bench	10	27

Period by Period Scoring					
1st	2nd	3rd	4th	TOT	
UNC	21	10	15	18	64
TEXAS	16	23	24	16	79

Texas - 101

Record: 10-0

NO. Name	Min	FG		3P		FT		Rebounds		Fouls		TP	AS	TO	ST	Blocks		+/-
		M/A	M/A	M/A	M/A	OR	DR	OR	DR	PF	FF					BS	BA	
25 Brea Cunningham	28:18	12-18	0-0	6-9	6	8	14	3	5	30	1	2	0	0	0	0	49	
32 Teya Sibbery	17:20	3-4	0-0	4-4	0	0	0	3	2	10	1	0	1	0	0	0	36	
35 Madison Booker	31:25	5-12	0-2	3-3	0	12	13	3	13	4	2	3	0	2	0	0	49	
3 Rori Harmon	30:42	2-4	0-0	3-5	1	8	9	1	5	7	1	0	0	2	2	0	49	
7 Jordan Lee	21:26	4-15	1-6	3-6	3	2	5	2	4	12	3	1	2	0	0	0	35	
8 Grace Prenter	18:00	3-6	0-1	1-2	0	1	1	1	2	1	7	1	2	1	0	0	28	
11 Justice Carlton	22:40	2-10	0-2	1-1	4	3	7	1	3	5	2	0	2	1	1	0	23	
00 Kyia Oldacre	17:36	7-9	0-0	3-3	4	2	6	2	17	6	1	0	1	0	1	0	19	
5 Sarah Graves	09:11	0-1	0-1	0-0	0	2	2	0	0	0	0	0	0	0	0	0	9	
Team					4	1	5	0	0	1								
Totals		38-79	1-12	24-33	22	39	61	19	24	101	22	8	11	6	1	59		

Major Fouls: NONE

Shooting By Period	
1st FG%	10-22 45.5%
3PT%	0-4 0.0%
FT%	9-10 90%
2nd FG%	4-16 25.0%
3PT%	0-1 0.0%
FT%	3-5 60%
3rd FG%	14-24 58.3%
3PT%	1-4 25.0%
FT%	3-6 50%
4th FG%	10-17 58.8%
3PT%	0-3 0.0%
FT%	9-12 75%
GM FG%	38-79 48.1%
3PT%	1-12 8.3%
FT%	24-33 72.7%

Dead Ball Rebounds: 5, 0

	PVAMU	TEXAS
Biggest lead	2 (1 st 9:21)	59 (4 th 1:24)
Best Scoring Run	2 (1 st 2:32)	24 (4 th 8:17)
Lead Changes	1	
Times Tied	2	
Time with Lead	00:16	37:39

Points from Turnovers	PVAMU	TEXAS
Paint	12	70
Second Chance	2	29
Fast Breaks	2	23
Bench	9	29

TEXAS BASKETBALL GAME NOTES | BOX SCORES

Texas 67, Ole Miss 64



Official Basketball Box Score - Final
Texas at Ole Miss
 01/04/26 Moody Center, Austin
 2025-26 Women's Basketball

Game Time: 2:00 PM
 Game Duration: 2:15
 Attendance: 10,113

Officials: Felicia Grinter, Timothy Greene, Kyle Bacon

Ole Miss - 64

NO.	Name	Min	FG		3P		FT		Rebounds		Fouls		TP	AS	TO	ST	Blocks		+/-	
			M	A	M	A	M	A	OR	DR	OR	DR					BS	BA		
8	Latasha Lattimore	F 34:28	5-8	1-3	6-6	2-2	4-4	3-3	17	0	3	1	3	0	0	0	0	0	-1	
12	Christeen Iwuala	F 31:19	2-3	0-0	2-2	1-5	6-4	1-6	6	0	4	0	0	0	0	0	0	0	-7	
32	Cotie McMahon	F 38:09	7-17	0-3	5-8	0-4	4-3	9-9	19	4	3	1	0	0	0	0	0	-3		
0	Sira Thienou	G 28:03	6-9	0-1	2-2	2-2	4-3	1-1	14	1	0	2	0	1	0	0	0	0		
21	Debraisha Powe	G 29:58	1-7	0-4	0-0	0-2	2-3	0-2	11	2	1	1	1	0	0	0	0	0		
3	Kallin Peterson	G 15:18	0-2	0-0	0-0	0-0	0-1	0-1	0	0	1	2	0	0	0	0	0	-3		
7	Desrae KYles	G 12:27	0-1	0-0	1-2	2-4	6-3	1-1	0	0	0	0	0	0	0	0	0	0		
22	Denim DeShields	G 06:31	1-2	1-1	0-0	0-0	0-0	0-0	3	1	0	0	0	0	0	0	0	1		
4	Jayla Murray	G 03:47	1-2	0-0	0-0	1-1	2-1	0-2	0	0	0	0	0	0	0	0	0	0		
Team			2-5		1-2		16-20		8-22		22-16		64-7		16-8		3-3		-3	
Totals			23-51		12-12		16-20		8-22		22-16		64-7		16-8		3-3		-3	

Record: 14-3 (1-1)

Shooting By Period

1 st	2 nd	3 rd	4 th	OT
FG%: 7-12 58.3%	FG%: 0-1 0.0%	FG%: 0-0 0.0%	FG%: 0-0 0.0%	FG%: 0-0 0.0%
FT%: 3-4 75%	FT%: 0-0 0.0%	FT%: 0-0 0.0%	FT%: 0-0 0.0%	FT%: 0-0 0.0%
3PT%: 0-1 0.0%	3PT%: 0-0 0.0%	3PT%: 0-0 0.0%	3PT%: 0-0 0.0%	3PT%: 0-0 0.0%
2 nd FG%: 2-13 15.4%	2 nd FG%: 0-0 0.0%	2 nd FG%: 0-0 0.0%	2 nd FG%: 0-0 0.0%	2 nd FG%: 0-0 0.0%
3 rd FG%: 0-5 0.0%	3 rd FG%: 0-0 0.0%	3 rd FG%: 0-0 0.0%	3 rd FG%: 0-0 0.0%	3 rd FG%: 0-0 0.0%
4 th FG%: 0-0 0.0%	4 th FG%: 0-0 0.0%	4 th FG%: 0-0 0.0%	4 th FG%: 0-0 0.0%	4 th FG%: 0-0 0.0%
3PT%: 0-0 0.0%	3PT%: 0-0 0.0%	3PT%: 0-0 0.0%	3PT%: 0-0 0.0%	3PT%: 0-0 0.0%
FT%: 2-2 100%	FT%: 0-0 0.0%	FT%: 0-0 0.0%	FT%: 0-0 0.0%	FT%: 0-0 0.0%
GM FG%: 23-51 45.1%	GM FG%: 0-0 0.0%	GM FG%: 0-0 0.0%	GM FG%: 0-0 0.0%	GM FG%: 0-0 0.0%
3PT%: 2-12 16.7%	3PT%: 0-0 0.0%	3PT%: 0-0 0.0%	3PT%: 0-0 0.0%	3PT%: 0-0 0.0%
FT%: 16-20 80.0%	FT%: 0-0 0.0%	FT%: 0-0 0.0%	FT%: 0-0 0.0%	FT%: 0-0 0.0%

Dead Ball Rebounds: 5

Texas - 67

NO.	Name	Min	FG		3P		FT		Rebounds		Fouls		TP	AS	TO	ST	Blocks		+/-	
			M	A	M	A	M	A	OR	DR	OR	DR					BS	BA		
11	Justice Carlton	F 07:13	0-1	0-0	0-0	1-2	3-0	0-0	0	0	0	0	0	0	0	0	0	0	-3	
25	Breya Cunningham	F 21:29	5-8	0-0	0-2	0-4	2-10	0-2	10	0	2	1	1	1	0	0	0	0	17	
35	Madsen Booker	F 38:09	5-15	0-3	5-6	2-4	6-16	15-6	1	1	0	1	0	1	0	0	0	3		
3	Rori Harmon	G 35:03	3-7	0-0	2-4	1-2	3-4	8-10	5	2	0	0	0	0	0	0	0	0		
7	Jordan Lee	G 40:00	6-12	2-6	3-3	0-4	4-2	4-17	1	3	1	1	0	0	0	0	0	0		
21	Ashlon Judd	G 32:47	3-7	0-2	3-3	2-2	4-2	9-9	0	1	1	0	1	0	0	0	0	6		
00	Kyla Oldacre	G 18:31	3-4	0-0	2-3	2-1	3-4	3-8	0	0	0	1	0	0	0	0	0	-14		
1	Byyanna Preston	G 06:48	0-0	0-0	0-0	0-0	0-0	0-0	0	0	0	0	0	0	0	0	0	-4		
Team			2-5		1-2		16-22		67-17		14-6		3-3		3-3		3-3		3	
Totals			25-54		2-11		15-21		10-19		29-16		22-67		14-6		3-3		3-3	

Record: 17-0 (2-0)

Shooting By Period

1 st	2 nd	3 rd	4 th	OT
FG%: 8-14 57.1%	FG%: 1-4 25.0%	FG%: 4-4 100%	FG%: 4-4 100%	FG%: 0-0 0.0%
FT%: 4-4 100%	FT%: 0-0 0.0%	FT%: 0-0 0.0%	FT%: 0-0 0.0%	FT%: 0-0 0.0%
3PT%: 0-0 0.0%	3PT%: 0-0 0.0%	3PT%: 0-0 0.0%	3PT%: 0-0 0.0%	3PT%: 0-0 0.0%
2 nd FG%: 7-14 50.0%	2 nd FG%: 0-0 0.0%	2 nd FG%: 0-0 0.0%	2 nd FG%: 0-0 0.0%	2 nd FG%: 0-0 0.0%
3 rd FG%: 0-0 0.0%	3 rd FG%: 0-0 0.0%	3 rd FG%: 0-0 0.0%	3 rd FG%: 0-0 0.0%	3 rd FG%: 0-0 0.0%
4 th FG%: 0-0 0.0%	4 th FG%: 0-0 0.0%	4 th FG%: 0-0 0.0%	4 th FG%: 0-0 0.0%	4 th FG%: 0-0 0.0%
3PT%: 0-0 0.0%	3PT%: 0-0 0.0%	3PT%: 0-0 0.0%	3PT%: 0-0 0.0%	3PT%: 0-0 0.0%
FT%: 2-4 50%	FT%: 0-0 0.0%	FT%: 0-0 0.0%	FT%: 0-0 0.0%	FT%: 0-0 0.0%
GM FG%: 25-54 46.3%	GM FG%: 0-0 0.0%	GM FG%: 0-0 0.0%	GM FG%: 0-0 0.0%	GM FG%: 0-0 0.0%
3PT%: 2-11 18.2%	3PT%: 0-0 0.0%	3PT%: 0-0 0.0%	3PT%: 0-0 0.0%	3PT%: 0-0 0.0%
FT%: 15-21 71.4%	FT%: 0-0 0.0%	FT%: 0-0 0.0%	FT%: 0-0 0.0%	FT%: 0-0 0.0%

Dead Ball Rebounds: 3

	MISS	TEXAS
Biggest lead	4 (1 st 6:57)	19 (3 rd 7:36)
Best Scoring Run	8 (4 th 4:25)	9 (1 st 5:27)
Lead Changes	2	0
Times Tied	2	0
Time with Lead	01:32	36:47

Points from	MISS		TEXAS	
	Turnovers	16	20	20
Paint	32	34	34	34
Second Chance	5	11	11	11
Fast Breaks	6	2	2	2
Bench	6	17	17	17

Period by Period Scoring

	1st	2nd	3rd	4th	TOT
MISS	17	4	19	24	64
TEXAS	21	14	20	12	67

Texas 97, Auburn 36



Official Basketball Box Score - Final
Texas at Auburn
 01/04/26 Moody Center, Austin
 2025-26 Women's Basketball

Game Time: 7:00 PM
 Game Duration: 2:00
 Attendance: 8,929

Auburn - 36

NO.	Name	Min	FG		3P		FT		Rebounds		Fouls		TP	AS	TO	ST	Blocks		+/-	
			M	A	M	A	M	A	OR	DR	OR	DR					BS	BA		
6	Khaday Leye	F 21:07	1-4	0-0	0-0	2-1	3-5	0-2	0	0	5	0	0	0	1	0	0	0	-24	
1	Mya Pettitord	G 30:59	2-9	1-6	0-0	0-3	2-2	5-5	0	1	0	0	0	0	0	0	0	0	-43	
2	Ja'Mia Harris	G 11:45	0-3	0-1	0-0	1-0	1-0	2-0	0	0	0	0	0	0	0	0	0	0	-23	
4	Kaitlyn Duhon	G 21:30	2-5	0-0	3-4	1-1	2-3	7-7	0	4	1	0	0	0	0	0	0	0	-36	
7	Ariel Jackson	G 20:10	1-5	0-1	0-0	0-3	1-1	2-3	0	2	1	4	0	0	0	0	0	0	-33	
30	Ciana Koulibaly	G 12:49	0-0	0-0	0-0	0-0	0-0	5-0	0	0	0	0	0	0	0	0	0	0	-18	
3	Harissoum Koulibaly	G 22:30	4-10	0-0	3-6	2-2	1-4	11-11	1	2	3	0	0	0	0	0	0	0	-36	
0	Angena Belloso	G 11:31	0-0	0-0	0-0	0-0	0-0	1-1	0	0	0	0	0	0	0	0	0	0	-25	
23	Arek Angui	G 06:56	1-2	0-0	0-0	1-1	3-0	2-2	0	0	0	0	0	0	0	0	0	0	-14	
17	Syahia Daniels	G 10:42	0-2	0-1	0-0	0-1	1-0	3-0	0	0	0	0	0	0	0	0	0	0	-17	
10	Sania Richardson	G 30:01	3-8	1-3	0-0	0-0	0-0	3-0	7	2	4	2	0	0	0	0	0	0	-36	
Team			0-3		0-0		0-0		0-6		5-5		26-9		0-3		-61			
Totals			14-48		2-12		6-10		5-14		19-24		10-35		5-26		9-0		-61	

Record: 11-6 (3-3)

Shooting By Period

1 st	2 nd	3 rd	4 th	OT
FG%: 7-12 58.3%	FG%: 0-1 0.0%	FG%: 0-0 0.0%	FG%: 0-0 0.0%	FG%: 0-0 0.0%
FT%: 3-4 75%	FT%: 0-0 0.0%	FT%: 0-0 0.0%	FT%: 0-0 0.0%	FT%: 0-0 0.0%
3PT%: 0-1 0.0%	3PT%: 0-0 0.0%	3PT%: 0-0 0.0%	3PT%: 0-0 0.0%	3PT%: 0-0 0.0%
2 nd FG%: 2-13 15.4%	2 nd FG%: 0-0 0.0%	2 nd FG%: 0-0 0.0%	2 nd FG%: 0-0 0.0%	2 nd FG%: 0-0 0.0%
3 rd FG%: 0-5 0.0%	3 rd FG%: 0-0 0.0%	3 rd FG%: 0-0 0.0%	3 rd FG%: 0-0 0.0%	3 rd FG%: 0-0 0.0%
4 th FG%: 8-13 61.5%	4 th FG%: 0-0 0.0%	4 th FG%: 0-0 0.0%	4 th FG%: 0-0 0.0%	4 th FG%: 0-0 0.0%
3PT%: 0-0 0.0%	3PT%: 0-0 0.0%	3PT%: 0-0 0.0%	3PT%: 0-0 0.0%	3PT%: 0-0 0.0%
FT%: 8-10 80%	FT%: 0-0 0.0%	FT%: 0-0 0.0%	FT%: 0-0 0.0%	FT%: 0-0 0.0%
GM FG%: 23-51 45.1%	GM FG%: 0-0 0.0%	GM FG%: 0-0 0.0%	GM FG%: 0-0 0.0%	GM FG%: 0-0 0.0%
3PT%: 2-12 16.7%	3PT%: 0-0 0.0%	3PT%: 0-0 0.0%	3PT%: 0-0 0.0%	3PT%: 0-0 0.0%
FT%: 16-20 80.0%	FT%: 0-0 0.0%	FT%: 0-0 0.0%	FT%: 0-0 0.0%	FT%: 0-0 0.0%

Dead Ball Rebounds: 5

Record: 19-0 (3-0)

Shooting By Period

1 st	2 nd	3 rd	4 th	OT
FG%: 8-14 57.1%	FG%: 1-4 25.0%	FG%: 4-4 100%	FG%: 4-4 100%	FG%: 0-0 0.0%
FT%: 4-4 100%	FT%: 0-0 0.0%	FT%: 0-0 0.0%	FT%: 0-0 0.0%	FT%: 0-0 0.0%
3PT%: 0-0 0.0%	3PT%: 0-0 0.0%	3PT%: 0-0 0.0%	3PT%: 0-0 0.0%	3PT%: 0-0

TEXAS BASKETBALL GAME NOTES | BOX SCORES

Texas 88, Florida 68

Texas 80, Texas A&M 35



Official Basketball Box Score - Final
Texas A&M at Texas
 01/18/26 Moody Center, Austin
 2025-26 Women's Basketball

Game Time: 3:00 PM
 Game Duration: 2:32
 Attendance: 10,331

Officials: Billy Smith, Kristen Bell, Ashlee Goodie

Texas A&M - 35

Record: 8-6 (1-4)

NO. Name	Min	FG		3P		FT		Rebounds		Fouls		TP	AS	TO	ST	Blocks		+/-	Shooting By Period		
		M/A	M/A	M/A	M/A	OR	DR	FF	FD	BS	BA					1st	2nd		3rd		
44 Fatmata Jannah	F 25:42	1-9	0-2	2-2	1-1	2-3	1-4	0-2	2-2	2-1	2-8	1	4	0	2	2	1	0	0	0	1st FG% 3-11 27.3%
24 Emerald Parker	C 22:33	0-0	0-0	1-2	2-2	4-4	2-1	0-1	0-1	0-0	0-18	0	0	0	0	0	0	0	0	0	3PT% 0-2 0.0%
1 NyCeara Pryor	G 28:54	2-13	0-1	0-2	0-0	0-2	5-1	4-4	1-5	4-0	4-35	1	4	1	5	4	0	0	0	0	FT% 4-4 100%
20 Janae Kent	G 29:26	5-12	1-3	5-6	3-2	2-3	3-4	16-3	3-0	0-0	0-18	0	0	0	0	0	0	0	0	0	2nd FG% 4-16 25.0%
25 Salese Blow	G 19:12	1-5	0-1	3-4	0-3	3-4	2-2	5-5	0-1	0-0	0-17	0	0	0	0	0	0	0	0	0	3PT% 2-6 33.3%
5 Vanessa Saldu	13:04	0-2	0-0	0-0	0-0	3-4	3-0	0-0	1-0	0-0	0-1	0	0	0	0	0	0	0	0	0	FT% 4-8 50%
7 Pian Stenberg	09:49	0-2	0-0	2-2	0-3	3-3	0-1	2-0	0-0	0-0	0-12	0	0	0	0	0	0	0	0	0	1st FG% 1-4 25%
10 Lemyah Hyton	15:49	1-4	1-1	0-0	0-0	0-0	0-0	0-0	0-0	0-0	0-2	1	0	0	0	0	0	0	0	0	3PT% 0-2 0.0%
6 Jordan Lee	15:33	0-3	0-3	0-2	0-2	2-2	1-2	0-0	1-1	0-0	0-22	0	0	0	0	0	0	0	0	0	FT% 1-4 25%
4 Chaney Webster	11:06	0-5	0-1	0-0	0-0	0-0	2-0	0-0	1-1	1-1	0-10	0	0	0	0	0	0	0	0	0	4th FG% 2-7 28.6%
26 Anita Francini	08:52	0-3	0-0	0-0	0-0	1-2	1-1	2-0	0-0	0-0	0-11	0	0	0	0	0	0	0	0	0	FT% 1-1 100%
Team								8	5	13	0	0	0	0	0	0	0	0	0	0	GM FG% 10-58 17.2%
Totals		10-58	2-12	13-20	16	22	38	15	21	35	2	25	9	2	9	4	5				3PT% 2-12 16.7%

Major Fouls: NONE

Dead Ball Rebounds: 3/0

Texas - 80

Record: 19-2 (4-2)

NO. Name	Min	FG		3P		FT		Rebounds		Fouls		TP	AS	TO	ST	Blocks		+/-	Shooting By Period			
		M/A	M/A	M/A	M/A	OR	DR	FF	FD	BS	BA					1st	2nd		3rd			
11 Justice Carlton	F 15:32	4-4	0-0	0-0	1-3	4-4	1-8	3-2	2-2	0-0	0-20	0	0	0	0	0	0	0	0	0	0	1st FG% 8-18 44.4%
25 Breyja Cunningham	F 12:40	1-4	0-0	0-0	2-2	4-4	1-2	0-0	0-0	0-0	0-12	0	0	0	0	0	0	0	0	0	0	3PT% 0-7 0.0%
35 Madison Booker	F 24:18	4-10	0-2	2-2	1-2	3-3	1-10	6-1	4-4	2-0	0-18	0	0	0	0	0	0	0	0	0	0	FT% 0-0 0.0%
3 Rori Harmon	G 16:44	4-6	0-0	2-2	0-5	3-2	10-2	2-2	2-0	0-26	0	0	0	0	0	0	0	0	0	0	0	2nd FG% 7-22 31.8%
7 Jordan Lee	G 22:35	3-13	0-7	1-2	1-1	2-1	1-7	2-0	2-0	0-1	0-27	0	0	0	0	0	0	0	0	0	0	3PT% 0-3 0.0%
21 Ashton Judd	18:31	3-7	1-3	0-0	2-5	7-7	1-2	7-0	2-0	0-0	0-16	0	0	0	0	0	0	0	0	0	0	FT% 4-8 50%
1 Bryanna Preston	22:11	3-7	0-0	0-0	1-1	2-2	6-6	2-1	1-1	0-0	0-18	0	0	0	0	0	0	0	0	0	0	4th FG% 9-16 56.3%
00 Kyia Oldacre	26:32	4-9	0-0	2-4	6-12	18-7	10-1	3-0	5-0	0-30	0	0	0	0	0	0	0	0	0	0	0	3PT% 1-5 20.0%
23 Aaliyah Crump	20:58	4-11	0-2	4-6	4-2	6-6	1-3	12-4	0-2	0-0	0-16	0	0	0	0	0	0	0	0	0	0	GM FG% 33-77 42.9%
32 Teya Siberry	14:33	3-4	0-0	2-2	1-1	3-1	8-2	1-1	0-0	0-0	0-5	0	0	0	0	0	0	0	0	0	0	3PT% 1-8 12.5%
8 Grace Prenter	03:59	0-2	0-0	0-0	0-0	0-0	0-0	0-0	0-0	0-0	0-5	0	0	0	0	0	0	0	0	0	0	FT% 1-18 5.6%
6 Sarah Graves	02:07	0-0	0-0	0-0	0-0	0-0	0-0	0-0	0-0	0-0	0-5	0	0	0	0	0	0	0	0	0	0	FT% 1-18 72.2%
Team								3	2	5	0	0	0	0	0	0	0	0	0	0	0	GM FG% 33-77 42.9%
Totals		33-77	1-18	13-18	22	36	58	15	21	80	23	12	14	9	2	4	5					3PT% 1-18 5.6%

Major Fouls: NONE

Dead Ball Rebounds: 5/0

	TAMU	TEXAS
Biggest lead	2 (1 st 9:23)	45 (4 th 0:36)
Best Scoring Run	4 (1 st 1:41)	18 (3 rd 0:36)
Lead Changes	1	
Times Tied	3	
Time with Lead	00:58	37:39

Points from	TAMU	TEXAS
Turnovers	6	25
Paint	10	48
Second Chance	7	19
Fast Breaks	6	17
Bench	5	43

Period by Period Scoring	1st	2nd	3rd	4th	TOT
TAMU	10	14	3	8	35
TEXAS	16	18	23	23	80



Official Basketball Box Score - Final
Texas at Florida
 01/29/26 Exactech Arena at Stephen C. O'Connell Center, Gainesville
 2025-26 Women's Basketball

Game Time: 7:00 PM
 Game Duration: 1:53
 Attendance: 2,269

Officials: Natasha Camy, Demoya Pugh, Brandon Entrence

Texas - 88

Record: 20-2 (5-2)

NO. Name	Min	FG		3P		FT		Rebounds		Fouls		TP	AS	TO	ST	Blocks		+/-	Shooting By Period			
		M/A	M/A	M/A	M/A	OR	DR	FF	FD	BS	BA					1st	2nd		3rd			
11 Justice Carlton	F 18:13	2-3	0-0	0-0	2-2	4-4	0-0	2-0	2-0	0-0	0-5	0	0	0	0	0	0	0	0	0	0	1st FG% 7-16 43.8%
25 Breyja Cunningham	F 13:27	4-4	0-0	1-2	2-2	4-4	4-0	0-1	0-1	0-10	0	0	0	0	0	0	0	0	0	0	0	3PT% 0-1 0.0%
35 Madison Booker	F 33:10	11-21	0-2	2-3	2-4	6-6	1-3	24-4	2-3	1-1	0-21	0	0	0	0	0	0	0	0	0	0	FT% 2-4 50%
3 Rori Harmon	G 33:03	3-6	0-0	2-2	0-4	4-4	1-4	8-5	1-2	0-0	0-22	0	0	0	0	0	0	0	0	0	0	2nd FG% 4-16 25.0%
7 Jordan Lee	G 33:39	4-13	0-3	0-0	0-0	0-0	2-2	8-2	1-1	0-0	0-21	0	0	0	0	0	0	0	0	0	0	3PT% 0-0 0.0%
00 Kyia Oldacre	26:33	5-7	0-0	2-4	4-2	6-6	4-5	12-1	1-1	0-0	0-10	0	0	0	0	0	0	0	0	0	0	FT% 2-2 100%
21 Ashton Judd	10:54	2-3	0-1	2-2	3-2	5-5	1-1	6-1	1-1	0-0	0-7	0	0	0	0	0	0	0	0	0	0	3rd FG% 9-19 47.4%
1 Bryanna Preston	06:57	0-1	0-0	0-0	0-1	1-1	3-4	1-1	0-0	0-0	0-2	0	0	0	0	0	0	0	0	0	0	3PT% 2-7 28.6%
23 Aaliyah Crump	17:27	5-7	3-4	1-2	1-0	1-2	1-14	2-2	0-0	0-10	0	0	0	0	0	0	0	0	0	0	0	FT% 5-7 71.4%
32 Teya Siberry	04:51	0-1	0-0	0-0	0-0	0-0	0-0	0-0	0-0	0-0	0-1	0	0	0	0	0	0	0	0	0	0	4th FG% 9-15 60.0%
6 Sarah Graves	00:40	0-0	0-0	0-0	0-0	0-0	0-0	0-0	0-0	0-0	0-0	0	0	0	0	0	0	0	0	0	0	3PT% 1-2 50.0%
Team								2	1	3	0	0	0	0	0	0	0	0	0	0	0	GM FG% 37-66 56.1%
Totals		37-66	3-10	11-17	16	16	32	20	19	88	16	13	8	4	4	20						3PT% 3-10 30.0%

Major Fouls: NONE

Dead Ball Rebounds: 2/0

Florida - 68

Record: 13-10 (1-7)

NO. Name	Min	FG		3P		FT		Rebounds		Fouls		TP	AS	TO	ST	Blocks		+/-	Shooting By Period			
		M/A	M/A	M/A	M/A	OR	DR	FF	FD	BS	BA					1st	2nd		3rd			
8 Me'Arach O'Neal	F 32:03	6-9	2-4	3-7	1-2	3-4	4-6	17-2	1-1	2-3	1-11	0	0	0	0	0	0	0	0	0	0	1st FG% 7-14 50.0%
14 Caterina Piatelli	F 15:13	1-2	1-1	0-0	0-2	2-2	0-2	3-3	1-3	0-0	0-14	0	0	0	0	0	0	0	0	0	0	3PT% 4-8 50.0%
12 Davienne Mindoudi	G 27:35	0-2	0-1	0-0	1-1	2-2	0-0	0-0	0-0	0-0	0-14	0	0	0	0	0	0	0	0	0	0	FT% 1-2 50%
13 Laila Reynolds	G 28:52	5-9	1-2	7-7	0-1	3-4	8-8	1-1	3-4	8-11	0-18	0	0	0	0	0	0	0	0	0	0	2nd FG% 4-14 28.6%
23 Lu McCall	G 37:59	6-16	1-4	2-2	5-7	3-4	15-8	9-9	2-1	0-20	0	0	0	0	0	0	0	0	0	0	0	3PT% 1-5 20.0%
1 Jade Weatherby	13:1																					

TEXAS BASKETBALL GAME NOTES | BOX SCORES

Texas 64, Kentucky 53



Official Basketball Box Score - Final
Kentucky at Texas
 02/09/25 Moody Center, Austin
 2025-26 Women's Basketball

Game Time: 6:29 PM
 Game Duration: 2:03
 Attendance: 9,572

Officials: Kate Lukanich, Fatou Cissoko-Stephens, Eric Brewster

NO.	Name	Min	FG			3P			FT			Rebounds		Fouls		TP	AS	TO	ST	Blocks		+/-											
			M/A	M/A	M/A	M/A	M/A	M/A	M/A	OR	DR	OR	DR	PF	FF					BS	BA												
0	Jordan Obi	F 28:37	0-1	0-0	0-0	0-0	0-0	0-0	0-0	0-0	2	0	0	1	1	0	1	0	1	0	0	-6											
7	Teonni Key	F 30:10	3-9	0-0	2-5	1	2	3	4	5	8	0	6	1	2	2	-16																
32	Amelia Hassett	F 33:46	1-3	1-3	0-0	1	1	2	2	0	3	1	2	1	1	0	-7																
13	Clara Strack	C 36:31	5-12	0-4	4-8	4	3	7	3	7	14	2	2	3	0	0	-9																
5	Tonia Morgan	G 37:09	4-10	1-1	3-4	1	1	2	2	4	6	0	0	0	0	-9																	
8	Asia Boone	G 39:37	5-11	4-6	2-2	1	2	3	2	16	1	1	0	0	1	-9																	
20	Kaelyn Carroll	G 04:10	0-0	0-0	0-0	0	0	0	0	0	0	0	0	0	0	0	0	0	0	0	0	5											
Team						3			6			9		0		4																	
Totals			18-46			6-14			11-19			11		19		30		16		18		53		10		23		5		4		-11	

Major Fouls: NONE



Official Basketball Box Score - Final
Texas at Vanderbilt
 02/12/26 Memorial Gymnasium, Nashville
 2025-26 Women's Basketball

Game Time: 6:30 PM
 Game Duration: 2:03
 Attendance: 5,173

Officials: Melissa Barlow, Bill Larance, Ashlee Goode

NO.	Name	Min	FG			3P			FT			Rebounds		Fouls		TP	AS	TO	ST	Blocks		+/-													
			M/A	M/A	M/A	M/A	M/A	M/A	M/A	OR	DR	OR	DR	PF	FF					BS	BA														
11	Justice Carlton	F 07:17	0-2	0-0	0-0	0	0	0	0	0	1	0	1	0	0	1	0	0	1	0	0	-11													
25	Breya Cunningham	F 15:12	7-11	0-0	0-0	3	1	4	5	1	14	2	1	2	0	1	-2																		
35	Madison Booker	F 40:00	9-20	0-2	2-3	4	4	8	1	4	20	2	3	3	0	0	-16																		
13	Rori Harmon	G 18:04	2-5	0-0	1-1	0	1	1	2	5	2	2	0	0	0	0	-24																		
7	Jordan Lee	G 16:16	4-8	2-3	1-2	1	1	2	2	11	0	0	1	0	0	-21																			
00	Kyla Oldacre	G 24:48	2-6	0-0	0-0	1	2	3	2	0	4	1	2	1	0	-14																			
32	Teya Siberry	G 22:49	1-6	0-1	0-0	2	5	7	3	0	2	1	2	2	1	0	5																		
1	Bryanna Preston	G 21:56	2-6	0-0	1-1	3	0	3	4	4	5	7	2	0	0	0	8																		
23	Aalyah Crump	G 23:44	2-11	1-7	2-2	0	2	2	1	7	0	0	0	0	0	0	8																		
21	Ashton Judd	G 09:54	1-3	0-2	0-0	2	2	4	0	2	0	0	0	0	0	0	-10																		
Team						1			2			0		0		0																			
Totals			30-78			3-15			7-9			18		19		37		21		13		70		16		12		10		2		3		-16	

Major Fouls: NONE

NO.	Name	Min	FG			3P			FT			Rebounds		Fouls		TP	AS	TO	ST	Blocks		+/-									
			M/A	M/A	M/A	M/A	M/A	M/A	M/A	OR	DR	OR	DR	PF	FF					BS	BA										
11	Justice Carlton	F 24:58	8-12	1-3	0-0	1	2	3	1	1	17	0	2	1	1	14															
25	Breya Cunningham	F 18:07	2-4	0-0	2-2	2	2	4	5	1	6	2	2	0	1	2	11														
35	Madison Booker	F 35:43	1-6	0-1	6-6	3	2	5	3	8	4	2	2	0	0	16															
3	Rori Harmon	G 30:14	2-4	0-0	1-2	0	3	3	2	2	5	3	1	2	0	0	21														
7	Jordan Lee	G 40:00	4-13	2-8	3-4	0	4	4	1	4	13	2	0	2	1	11															
1	Bryanna Preston	G 09:46	1-1	0-0	0-0	0	0	0	0	0	2	0	2	0	0	-10															
00	Kyla Oldacre	G 21:53	2-3	0-0	5-6	3	3	6	4	4	9	1	3	3	1	0	0														
23	Aalyah Crump	G 04:17	0-1	0-1	0-0	0	2	2	2	0	0	0	3	0	0	-6															
32	Teya Siberry	G 13:41	2-3	0-0	0	0	0	0	0	0	4	0	0	0	0	0															
21	Ashton Judd	G 01:21	0-1	0-1	0-2	0	0	0	0	0	1	0	0	0	0	-3															
Team						1			2			0		0		0															
Totals			22-48			3-14			17-22			19		29		16		64		12		16		11		4		4		-11	

Major Fouls: NONE

NO.	Name	Min	FG			3P			FT			Rebounds		Fouls		TP	AS	TO	ST	Blocks		+/-											
			M/A	M/A	M/A	M/A	M/A	M/A	M/A	OR	DR	OR	DR	PF	FF					BS	BA												
35	Sacha Washington	F 22:52	4-9	0-0	2-2	4	5	9	1	2	10	2	3	0	1	0																	
11	Mikayla Blakes	G 39:54	9-19	3-6	13-15	1	3	4	2	11	34	3	5	0	0	0	16																
3	Aubrey Galvan	G 39:31	7-13	2-4	2-2	2	6	8	3	2	18	5	4	1	0	12																	
13	Jusline Pissott	G 29:55	3-6	3-6	0-0	0	4	4	2	1	9	0	1	0	0	14																	
15	Ndjakalenga Mwenetanda	G 38:39	4-7	1-3	2-4	0	6	6	3	3	11	0	2	4	0	12																	
32	Aalyah Del Rosario	G 12:30	0-0	0-0	0-0	0	4	4	1	1	0	1	2	0	0	-10																	
24	Agas Makurat	G 10:57	0-0	0-0	2-2	0	0	0	0	0	1	2	1	0	0	0	2																
14	Aiyana Mitchell	G 04:32	1-1	0-0	0-0	1	0	1	0	2	0	0	0	0	0	3																	
2	Jada Brown	G 00:29	0-0	0-0	0-0	0	0	0	0	0	0	0	0	0	0	0	0	0	0	0	0	0											
8	Ava Black	G 00:29	0-0	0-0	0-0	0	0	0	0	0	0	0	0	0	0	0	0	0	0	0	0	0											
11	Monique Williams	G 00:06	0-0	0-0	0-0	0	0	0	0	0	0	0	0	0	0	0	0	0	0	0	0	0											
30	Trinity Wilson	G 00:06	0-0	0-0	0-0	0	0	0	0	0	0	0	0	0	0	0	0	0	0	0	0	0											
Team						1			3			4		0		0																	
Totals			28-55			9-19			21-25			9		31		40		13		21		88		12		7		5		3		-16	

Major Fouls: NONE

UK	TEXAS	Points from Turnovers	Paint	Second Chance	Fast Breaks	Bench	Period by Period Scoring			
							1st	2nd	3rd	4th
2	14	16	19	11	9	15	19	13	12	53
7	13	16	30	11	9	15	19	13	12	53
4	6	11	9	3	10	16	15	15	16	64
00:46	35:56	16	15	16	15	23	15	10	16	64

TEXAS	VANDY	Points from Turnovers	Paint	Second Chance	Fast Breaks	Bench	Period by Period Scoring			
							1st	2nd	3rd	4th
3	26	13	15	15	15	27	20	23	16	86
9	14	36	32	19	4	15	22	18	70	86
2	2	19	4	12	10	27	20	23	16	86
01:52	36:17	20	4	12	10	27	20	23	16	86

Texas 65, Tennessee 63



Official Basketball Box Score - Final
Texas at Tennessee
 02/15/26 Foyd City Center, Knoxville, Tennessee
 2025-2026 Women's Basketball

Game Time: 3:03 PM
 Game Duration: 2:15
 Attendance: 13,351

Officials: Kevin Petrait, Maggie Temen, Kevin Faly

NO.	Name	Min	FG			3P			FT			Rebounds		Fouls		TP	AS	TO	ST	Blocks		+/-
			M/A	M/A	M/A	M/A	M/A	M/A	M/A	OR	DR	OR	DR	PF	FF					BS	BA	
11	Justice Carlton	F 16:44	2-4	0-0	4-4	0	2	2	0	2	8	0	0	1	0	0	2					
25	Breya Cunningham	F 27:40	4-9	0-0	2-3	4	4	7	3	2	8	0	2	0	1	0	9					
35	Madison Booker	F 30:04	5-8	0-0	4-4	1	3	4	1	4	14	4	1	1	0	8						
3	Rori Harmon	G 32:19	5-9	0-0	2-2	1	1	2	4	12	3	4	4	0	0	-2						
7	Jordan Lee																					

TEXAS BASKETBALL GAME NOTES | BOX SCORES

Texas 92, Mississippi State 42

Texas 79, Georgia 50



Official Basketball Box Score - Final
Mississippi St. at Texas
02/20/26 Moody Center, Austin
2025-26 Women's Basketball

Game Time: 1:00 PM
Game Duration: 2:04
Attendance: 10,765

Officials: Melissa Barlow, Billy Smith, Natasha Curry

Mississippi St. - 42		Record: 18-10 (5-9)										Shooting By Period										
		NO.	Name	Min	FG	3P	FT	Rebounds	Fouls	TP	AS	TO	ST	Blocks	BS	BA	+	1st	2nd	3rd	4th	FT%
25	Favour Nwaedoz	F	25:05	3-10	0-0	3-4	1	3	4	0	4	9	0	1	2	1	2	28	1st FG%: 3-11 27.3%			
40	Madison Francis	F	09:26	2-3	0-0	0-0	1	0	1	0	0	4	0	2	0	1	0	-16	FT%: 2-2 100%			
2	Destiny McPhaul	G	20:41	1-2	0-1	0-0	0	0	0	2	2	2	2	2	2	0	0	-31	2nd FG%: 5-10 50.0%			
4	Trayanna Crisp	G	09:24	1-1	0-0	0-0	0	0	1	1	2	1	4	0	0	0	-22	3rd FG%: 0-1 0.0%				
10	Jaylah Lampley	G	22:34	2-5	0-0	0-0	1	1	2	1	4	0	1	1	0	0	-29	FT%: 0-0 0%				
3	Kharyssa Richardson	F	21:42	0-2	0-1	1-2	0	2	2	1	1	0	0	2	0	0	-28	3rd FT%: 5-11 45.5%				
5	Chandler Prater	F	21:32	2-7	0-1	3-3	0	4	4	2	3	7	0	2	2	0	0	-23	3PT%: 1-2 50.0%			
1	Sariyah King	G	26:22	3-7	0-1	1-1	1	1	1	0	3	7	3	2	2	0	0	-32	FT%: 2-4 50.0%			
8	Ava Fane	G	15:07	1-3	1-2	1-4	1	1	2	3	2	4	1	1	0	0	-12	4th FG%: 3-10 30.0%				
22	Nataliyah Gray	F	06:25	0-0	0-0	0-0	2	2	2	0	0	0	2	0	0	0	-11	3PT%: 0-2 0.0%				
85	Melissa Guillot	F	15:10	1-2	0-1	0-0	1	0	1	0	2	0	1	0	0	0	-17	FT%: 5-8 62.5%				
13	Rocio Jimenez	F	06:32	0-0	0-0	0-0	1	1	0	0	0	0	0	0	0	0	-1	GM FG%: 16-42 38.1%				
Team							1	1	2	0	0	0	3							3PT%: 1-7 14.3%		
Totals							16-42	1-7	9-14	5	16	21	14	15	42	7	28	10	3	2	50	FT%: 9-14 64.3%

Major Fouls: McPhaul (F1) 3 1st 6:34

Dead Ball Rebounds: 2, 0



Official Basketball Box Score - Final
Georgia at Texas
02/20/26 Moody Center, Austin
2025-26 Women's Basketball

Game Time: 9:00 PM
Game Duration: 2:18
Attendance: 10,765

Officials: Roy Guibany, Fatou Casoko-Stephens, Kristen Bell

Georgia - 50		Record: 21-8 (7-3)										Shooting By Period										
		NO.	Name	Min	FG	3P	FT	Rebounds	Fouls	TP	AS	TO	ST	Blocks	BS	BA	+	1st	2nd	3rd	4th	FT%
33	Mia Woolfolk	F	27:28	4-9	0-0	4-7	3	2	5	4	7	12	0	1	2	1	0	-20	1st FG%: 5-12 41.7%			
0	Trinity Turner	G	25:27	4-9	0-0	0-0	0	7	7	4	3	8	2	3	1	0	-19	3PT%: 1-4 25.0%				
2	Savannah Henderson	G	28:10	1-2	1-2	1	3	4	2	4	1	1	0	0	0	0	-13	2nd FG%: 1-10 10.0%				
3	Dani Carnegie	G	34:50	1-8	0-5	1-2	0	0	2	1	3	2	6	0	0	0	-21	3PT%: 0-2 0.0%				
14	Rylie Theuerkauf	G	35:12	4-12	3-8	5-5	0	2	2	3	3	16	0	4	1	0	-26	FT%: 5-9 55.6%				
11	Enjulia Gonzalez	F	17:37	1-2	0-0	0-0	1	1	1	0	2	1	5	0	0	0	-21	3rd FG%: 5-11 45.5%				
22	Veria Ojenuwa	F	04:14	0-0	0-0	0-0	0	1	1	2	1	0	0	0	0	0	-20	3PT%: 2-5 40.0%				
4	Miyah Verse	F	13:56	1-1	0-0	1-2	0	2	2	0	1	3	0	0	0	0	-12	FT%: 4-6 66.7%				
1	Jocelyn Faison	F	13:06	1-2	0-0	0-0	2	2	4	1	0	2	0	2	1	0	-1	4th FG%: 6-12 50.0%				
Team							0	2	2	0	0	0	0								3PT%: 1-4 25.0%	
Totals							17-45	4-15	12-18	6	22	28	21	18	50	6	24	5	1	4	-29	GM FG%: 17-45 37.8%

Major Fouls: Theuerkauf (F1) 4 3rd 0:20

Dead Ball Rebounds: 2, 0

Texas - 92		Record: 25-3 (11-3)										Shooting By Period									
		NO.	Name	Min	FG	3P	FT	Rebounds	Fouls	TP	AS	TO	ST	Blocks	BS	BA	+	1st	2nd	3rd	4th
11	Justice Carlton	F	15:23	2-2	0-0	0-0	4	1	5	0	0	4	0	1	1	0	0	21	1st FG%: 9-16 56.3%		
35	Madison Booker	F	28:11	8-12	3-3	4-4	1	2	3	1	2	3	1	1	1	1	45	3PT%: 4-7 57.1%			
00	Kyla Oldacre	F	17:12	1-0	0-0	2-6	2	2	3	4	3	4	0	5	2	1	0	18	FT%: 2-2 100%		
3	Rori Harmon	G	24:54	2-7	0-2	0-0	0	3	3	2	2	4	11	2	2	0	1	30	2nd FG%: 8-14 57.1%		
7	Jordan Lee	G	23:47	6-10	5-8	0-0	1	0	1	0	1	17	2	2	1	0	0	33	3PT%: 4-5 80.0%		
23	Aaliyah Crump	F	16:42	4-9	2-5	2-2	0	1	1	1	1	12	2	0	2	0	0	25	FT%: 6-8 75%		
32	Teya Sibberly	F	12:49	3-3	1-1	0-0	1	1	2	1	0	7	1	1	0	0	11	3rd FG%: 10-19 52.6%			
1	Bryanna Preston	F	15:17	2-5	0-0	2-2	0	2	2	1	1	6	2	0	1	0	0	20	FT%: 2-4 50%		
21	Ashton Judd	F	18:14	5-9	0-1	1-1	3	3	6	2	3	11	1	3	2	0	1	18	4th FG%: 8-18 44.4%		
6	Sarah Graves	F	04:19	0-2	0-2	0-0	0	0	0	1	0	0	0	0	0	0	0	-3	3PT%: 0-5 0%		
8	Grace Prenter	F	00:24	0-0	0-0	0-0	0	0	0	0	0	0	0	0	0	0	0	0	0	0	FT%: 1-1 100%
Team							0	3	3	0	0	2									GM FG%: 35-67 52.2%
Totals							35-67	11-22	11-15	18	24	42	15	14	2	3	50	FT%: 11-15 73.3%			

Major Fouls: NONE

Dead Ball Rebounds: 2, 0

MSU		TEXAS		Points from		Period by Period Scoring					
				Turnovers	MSU	TEXAS	1st	2nd	3rd	4th	TOT
Biggest lead	2 (1st 8:00)	53 (4th 4:55)	Turnovers	11	39	MSU	8	10	13	11	42
Best Scoring Run	6 (3rd 9:34)	10 (2nd 9:09)	Paint	20	32	TEXAS	24	26	25	17	92
Lead Changes	2	2	Second Chance	6	21						
Times Tied	2	2	Fast Breaks	9	15						
Time with Lead	00:21	37:35	Bench	21	40						

Texas - 79		Record: 27-3 (12-3)										Shooting By Period									
		NO.	Name	Min	FG	3P	FT	Rebounds	Fouls	TP	AS	TO	ST	Blocks	BS	BA	+	1st	2nd	3rd	4th
11	Justice Carlton	F	21:21	6-8	0-0	2-2	1	3	4	3	2	14	1	2	0	0	1	20	1st FG%: 13-17 76.5%		
25	Breya Cunningham	F	16:56	4-4	0-0	1-2	3	3	6	4	3	9	0	1	0	0	0	15	3PT%: 1-2 50.0%		
35	Madison Booker	F	28:40	5-12	0-0	0-0	0	5	5	4	6	18	4	0	3	1	0	29	FT%: 1-1 100%		
3	Rori Harmon	G	26:47	2-3	0-0	0-0	0	3	3	2	2	4	7	2	4	0	0	25	2nd FG%: 7-11 63.6%		
7	Jordan Lee	G	29:59	4-7	1-3	0-0	0	4	4	0	0	9	2	2	1	0	30	3PT%: 1-2 50.0%			
00	Kyla Oldacre	F	22:13	4-7	0-0	6-6	0	1	1	3	4	14	1	1	2	0	15	FT%: 6-7 85.7%			
23	Aaliyah Crump	F	17:26	0-3	0-0	2-2	0	2	2	1	0	2	1	1	1	0	0	-2	3rd FG%: 5-14 35.7%		
1	Bryanna Preston	F	13:13	2-5	0-0	1-1	0	0	0	0	0	2	5	1	1	0	0	11	4th FG%: 8-9 88.9%		
32	Teya Sibberly	F	11:48	1-2	1-2	0-0	1	1	1	0	1	3	0	0	0	0	0	11	3PT%: 1-1 100%		
21	Ashton Judd	F	11:37	0-2	0-1	1-2	0	3	3	0	2	1	1	1	3	0	0	-2	3PT%: 0-1 0%		
Team							0	1	1	1	0	2									FT%: 6-7 85.7%
Totals							28-53	2-6	21-24	4	26	30	19	21	78	13	14	4	1	29	GM FG%: 28-53 52.8%

Major Fouls: Coach (TF) 3 3rd 8:07

Dead Ball Rebounds: 2, 0

UGA		TEXAS		Points from		Period by Period Scoring					
				Turnovers	UGA	TEXAS	1st	2nd	3rd	4th	TOT
Biggest lead	0 (1st 10:00)	33 (2nd 0:50)	Turnovers	4	27	UGA	11	7	16	16	50
Best Scoring Run	6 (3rd 7:50)	11 (1st 6:26)	Paint	20	34	TEXAS	28	21	18	12	79
Lead Changes	0	0	Second Chance	9	3						
Times Tied	0	0	Fast Breaks	4	16						
Time with Lead	00:00	39:49	Bench	7	25						

Texas 72, Alabama 65

Texas 83, Alabama 60 (SEC Tournament Quarterfinals)



Official Basketball Box Score - Final
Texas at Alabama
03/01/26 Coleman Coliseum, Tuscaloosa
2025-26 Women's Basketball

Game Time: 11:00 AM
Game Duration: 2:06
Attendance: 2,891

Officials: Tiffany Bird, Gina Cross, Demoya Pugh

Texas - 72		Record: 29-3 (13-3)										Shooting By Period									
		NO.	Name	Min	FG	3P	FT	Rebounds	Fouls	TP	AS	TO	ST	Blocks	BS	BA	+	1st	2nd	3rd	4th
11	Justice Carlton	F	31:08	3-7	1-1	0-0	2	3	5	4	2	7	0	3	1	3	0	3	1st FG%: 1-3 33.3%		
25	Breya Cunningham	F	28:16	4-6	0-0	1-2	4	5	9	4	1	9	1	1	1	0	0	8	FT%: 0-0 0%		
35	Madison Booker	F	35:52	9-15	0-0	3-3	4	5	9	3	2	21	3	4	0	2	0	4	2nd FG%: 6-17 35.3%		
3	Rori Harmon	G	35:05	3-13	0-1	1-2	0	5	5	1	5	7	1	3	0	0	0	4	3PT%: 1-5 20.0%		
7	Jordan Lee	G	34:49	3-9	2-4	3-4	0	1	1	3	2	11	5	1	4	0	0	6	FT%: 3-3 100%		
1	Bryanna Preston	F	06:25	1-3	0-0	1-1	0	0	0	0											

TEXAS BASKETBALL GAME NOTES | BOX SCORES

Texas 78, South Carolina 61 (SEC Tournament Championship game)

Texas 85, Ole Miss 68 (SEC Tournament Semifinal)



Official Basketball Box Score - Final
Ole Miss at Texas
03/07/26 Bon Secours Wellness Arena, Greenville
2025-26 Women's Basketball

Game Time: 7:00 PM
Game Duration: 1:57
Attendance: 13,393

Officials: Gina Cross, Angelica Sullivan, Kevin Pethel

Ole Miss - 68

NO.	Name	Min	FG			3P			FT			Rebounds	Fouls	TP	AS	TO	ST	Blocks	+/-	
			M	A	%	M	A	%	O	R	O									R
4	Jayla Murray	07:08	1-1	0-0	0-0	1-1	0-0	1-1	0-0	0-0	0	0	0	0	0	0	0	0	0	0
12	Christeen Iwuala	24:46	5-11	0-0	2-2	4-4	8-8	3-3	12-12	0	1	2	0	0	0	0	0	0	0	-17
32	Cotie McMahon	27:57	7-13	1-5	5-5	1-3	4-4	1-5	20-20	1	4	0	0	0	0	0	0	0	0	-10
3	Kaitlin Peterson	15:12	1-10	0-2	0-0	1-1	0-0	0-0	2-2	0	1	0	0	0	0	0	0	0	0	-11
21	Debraisha Powe	G 29:58	0-3	0-1	0-0	4-6	2-2	2-2	10-10	0	0	2	1	1	2	1	0	0	0	-11
8	Latasha Lattimore	30:50	3-9	2-6	2-2	2-0	0-0	2-2	10-10	0	1	1	1	1	0	0	0	0	0	-15
7	Debrae Kyles	03:38	0-0	0-0	0-0	0-0	0-0	0-0	0-0	0	1	1	0	0	0	0	0	0	0	0
22	Denim DeShields	30:22	8-11	2-3	2-2	2-0	0-0	0-0	11-11	5	2	1	0	0	0	0	0	0	0	-7
35	Tianna Thompson	20:17	0-6	0-2	2-2	0-3	2-2	0-0	2-2	0	0	0	0	0	0	0	0	0	0	-1
10	J'Adore Young	08:28	0-0	0-0	0-0	0-0	0-0	0-0	0-0	0	0	0	0	0	0	0	0	0	0	2
2	Lauren Jacobs	01:24	0-0	0-0	0-0	0-0	0-0	0-0	0-0	0	0	0	0	0	0	0	0	0	0	-2
Team										2	2	4	0	0	0	2				
Totals		25:64	5-19	13-13	14-16	30-30	18-14	68-7	14-6	8-8	7	14	6	4	8	1-17				

Major Fouls: NONE

Dead Ball Rebounds: 0

Texas - 85

NO.	Name	Min	FG			3P			FT			Rebounds	Fouls	TP	AS	TO	ST	Blocks	+/-	
			M	A	%	M	A	%	O	R	O									R
11	Justice Carlton	F 12:47	1-6	0-0	1-1	2-3	1-1	3-3	2-1	1-1	0	2	2	2	2	2	2	2	2	2
25	Breya Cunningham	F 10:25	1-2	0-0	3-4	1-2	3-3	2-2	5-5	0	0	1	0	0	0	0	0	0	0	7
35	Madsen Booker	F 35:52	14-21	1-1	2-2	0-0	0-0	1-1	2-3	5-5	5	3	2	0	0	0	0	0	0	25
3	Rori Harmon	G 37:50	2-6	1-1	0-0	0-0	0-0	2-2	0-0	5-7	1	1	0	0	0	0	0	0	0	18
7	Jordan Lee	G 38:59	6-13	2-6	0-0	2-2	3-3	1-1	14-13	3	3	1	1	2	19	0	0	0	0	-4
00	Kyla Oldacre	29:35	4-7	0-0	11-13	4-4	8-8	2-2	9-9	1	2	0	0	0	0	0	0	0	0	10
21	Ashton Judd	27:13	1-2	0-0	2-2	0-4	2-2	4-2	2-1	0	0	1	0	0	0	0	0	0	0	-3
1	Bryanna Preston	04:43	2-2	0-0	0-0	0-0	0-0	0-0	4-4	0	0	0	0	0	0	0	0	0	0	-3
23	Aaliyah Crump	02:36	0-0	0-0	0-0	0-0	0-0	0-0	0-0	0	1	0	0	0	0	0	0	0	0	-5
Team										1	2	3	0	0	0	0	0	0	0	0
Totals		31:59	4-8	19-22	11-24	35-35	14-18	85-21	13-7	8-4	17	8	4	17						

Major Fouls: NONE

Dead Ball Rebounds: 0

OM

TEX

Biggest lead	OM		TEX		Points from Turnovers	OM	TEX	Period by Period Scoring					
	0 (1 st 10:00)	17 (4 th 0:50)	0	0				1st	2nd	3rd	4th	TOT	
Best Scoring Run	9 (3 rd 0:00)	12 (2 nd 6:18)			Paint	30	44	OM	16	16	23	13	68
Lead Changes	0				Second Chance	17	15	OM	22	20	15	28	85
Times Tied	0				Fast Breaks	12	10	TEX	22	20	15	28	85
Time with Lead	00:00	39:39			Bench	32	27	TEX	22	20	15	28	85



Official Basketball Box Score - Final
Texas at South Carolina
03/06/26 Bon Secours Wellness Arena, Greenville
2025-26 Women's Basketball

Game Time: 3:00 PM
Game Duration: 1:54
Attendance: 13,567

Officials: Puani Sparbock, Joe Vaszty, Tiffany Bird

Texas - 78

NO.	Name	Min	FG			3P			FT			Rebounds	Fouls	TP	AS	TO	ST	Blocks	+/-		
			M	A	%	M	A	%	O	R	O									R	O
11	Justice Carlton	F 26:55	6-8	1-1	2-2	3-4	1-1	5-5	2-2	15-14	3	1	4	5	2	15	4	3	1	2	0
25	Breya Cunningham	F 22:10	4-7	0-0	0-0	2-6	8-8	3-3	0-0	8-0	0	0	2	1	3	8	0	0	0	2	1
35	Madsen Booker	F 32:56	8-15	0-1	2-2	1-3	4-4	1-1	18-18	2	0	1	0	0	2	1	0	0	0	2	13
3	Rori Harmon	G 31:11	4-10	0-1	0-0	1-3	4-4	1-1	8-8	4	1	1	0	0	0	0	0	0	0	0	10
7	Jordan Lee	G 37:13	5-9	2-2	0-1	3-4	1-1	1-1	12-13	3	4	1	1	1	12	3	0	0	1	1	19
23	Aaliyah Crump	09:51	3-7	1-2	0-0	0-3	3-3	1-0	7-7	1	0	0	1	0	0	0	0	0	0	0	2
00	Kyla Oldacre	17:50	1-2	0-0	2-2	0-3	3-3	0-2	4-4	1	1	0	0	0	0	0	0	0	0	0	0
21	Ashton Judd	09:47	1-1	0-0	1-1	2-4	0-0	2-2	1-1	2	0	0	0	0	0	0	0	0	0	0	-3
1	Bryanna Preston	08:49	2-3	0-0	0-2	1-0	1-1	2-2	4-2	2	0	0	0	0	0	0	0	0	0	0	-2
32	Teya Siberry	03:18	0-1	0-0	0-0	1-1	0-0	1-0	0-0	0	0	0	0	0	0	0	0	0	0	0	0
Team										1	0	1	0	0	0	0	0	0	0	0	0
Totals		34:63	4-7	6-9	11-24	35-35	14-18	78-18	9-5	7-4	17	8	9	5	7	4	17				

Major Fouls: Preston (TF) 4th 3:16

Dead Ball Rebounds: 1-4

South Carolina - 61

NO.	Name	Min	FG			3P			FT			Rebounds	Fouls	TP	AS	TO	ST	Blocks	+/-	
			M	A	%	M	A	%	O	R	O									R
8	Joyce Edwards	F 35:09	6-13	0-1	1-2	2-3	5-5	3-5	13-13	2	4	0	1	4	-19					
11	Madina Okot	G 23:26	1-4	0-1	0-0	0-5	1-0	2-0	3-1	1	0	0	0	0	-14					
00	Ta'Nyia Latson	G 29:34	1-4	0-1	2-6	0-0	0-0	0-0	4-4	3	1	0	0	0	-18					
5	Tessa Johnson	G 18:18	2-6	1-3	3-4	1-1	2-2	1-1	10-10	3	0	0	0	0	0	0	0	0	0	-16
25	Raven Johnson	G 26:32	3-6	0-1	3-4	0-2	2-2	2-2	9-9	4	4	1	2	0	0	0	0	0	0	-18
1	Maddy McDaniel	23:54	4-5	1-1	1-2	0-0	0-0	1-1	10-10	3	0	0	0	0	0	0	0	0	0	-14
30	Maryam Dauda	02:34	0-1	0-0	0-0	0-0	0-0	0-0	0-0	0	0	0	0	0	0	0	0	0	0	-1
44	Agot Makeer	21:42	3-5	1-2	2-4	0-2	2-2	1-1	9-9	1	1	0	0	0	0	0	0	0	0	0
31	Alicia Tournebise	18:51	3-5	0-2	0-1	0-0	0-0	0-0	4-4	6	1	0	0	0	0	0	0	0	0	0
Team										3	0	3	0	0	0	0	0	0	0	0
Totals		23:49	3-12	12-23	6-20	26-20	10-20	61-14	14-15	4-7	17	8	9	5	7	4	17			

Major Fouls: NONE

Dead Ball Rebounds: 7-0

Biggest lead	TEX		USC		Points from Turnovers	TEX	USC	Period by Period Scoring					
	19 (2 nd 3:12)	0 (1 st 10:00)	0	0				1st	2nd	3rd	4th	TOT	
Best Scoring Run	14 (1 st 6:48)	6 (2 nd 6:23)			Paint	40	32	TEX	27	18	12	21	78
Lead Changes	0				Second Chance	11	10	TEX	27	18	12	21	78
Times Tied	0				Fast Breaks	9	11	USC	12	16	16	17	61
Time with Lead	39:40	00:00			Bench	17	25	USC	12	16	16	17	61

Texas 87, Missouri State 45 NCAA Tournament First Round

Texas 100, Oregon 58 NCAA Tournament Second Round



Official Basketball Box Score - Final
Missouri St. at Texas
03/20/26 Moody Center, Austin
2025-26 Women's Basketball Championship - First Round

Game Time: 3:00 PM
Game Duration: 2:05
Attendance: 7,938

TEXAS BASKETBALL GAME NOTES | BOX SCORES

Texas 76, Kentucky 54 (NCAA Tournament Sweet 16)

Texas 77, Michigan 41 (NCAA Tournament Sweet 16)



Official Basketball Box Score - Final
Kentucky at Texas
03/28/26 Dickies Arena, Fort Worth
2025-26 Women's Basketball

Game Time: 2:12 PM
Game Duration: 1:55
Attendance: 11,197

Officials: Melissa Barlow, Eric Brewton, Teresa Stuck

Kentucky - 54		Record: 25-11																
NO. Name	Min	FG		3P		FT		Rebounds		Fouls		TP	AS	TO	ST	Blocks		+/-
		M-A	M-A	M-A	M-A	OR	DR	OR	DR	PF	FD					BS	BA	
7 Teonni Key	F 31:31	2-8	0-1	6-6	2	7	9	4	6	10	2	3	1	3	0	17		
32 Amelia Hassett	F 30:08	1-6	1-6	2-2	2	0	2	2	2	5	0	2	0	0	0	-7		
13 Clara Strack	C 31:58	6-14	2-4	2-5	2	3	5	1	4	16	0	2	1	0	0	-29		
5 Tonie Morgan	G 36:57	4-12	0-1	0-0	0	1	1	1	2	8	7	8	3	0	0	-29		
8 Asia Boone	G 23:46	4-6	2-3	1-1	0	1	1	3	3	11	2	3	1	0	0	-22		
0 Jordan Obi	22:34	1-3	0-0	0-0	0	7	7	4	1	2	0	4	0	0	0	-3		
20 Kaelyn Carroll	10:58	1-1	0-0	0-0	0	1	1	0	0	2	0	0	0	1	0	-5		
33 Josie Gilvin	12:09	0-1	0-0	0-0	0	1	0	1	0	0	1	2	4	0	0	2		
Team					1	1	2	0	0	0	0							
Totals		19-51	5-15	11-14	8	21	29	16	18	54	12	24	10	4	0	-22		

Major Fouls: Key (F1) 4th 0:30

Shooting By Period		
1 st FG%	5-13	38.5%
3PT%	1-3	33.3%
FT%	0-2	0%
2 nd FG%	5-14	35.7%
3PT%	1-4	25.0%
FT%	4-5	80%
3 rd FG%	6-13	46.2%
3PT%	1-3	33.3%
FT%	3-3	100%
4 th FG%	3-11	27.3%
3PT%	2-5	40.0%
FT%	4-4	100%
GM FG%	19-51	37.3%
3PT%	5-15	33.3%
FT%	11-14	78.6%

Dead Ball Rebounds: 1.0

Texas - 76		Record: 34-3																
NO. Name	Min	FG		3P		FT		Rebounds		Fouls		TP	AS	TO	ST	Blocks		+/-
		M-A	M-A	M-A	M-A	OR	DR	OR	DR	PF	FD					BS	BA	
11 Justice Carlton	F 31:47	2-6	1-1	0-0	4	1	5	2	1	5	2	4	0	0	1	20		
25 Breyia Cunningham	F 20:47	4-4	0-0	0-0	1	4	5	3	0	8	0	1	1	0	0	17		
35 Madison Booker	F 31:39	8-16	0-2	1-4	2	6	8	2	4	17	5	0	2	0	0	18		
3 Rori Harmon	G 28:42	5-10	1-2	0-2	0	7	7	0	4	11	7	1	6	0	1	27		
7 Jordan Lee	G 37:18	8-13	1-3	1-3	0	2	2	1	2	18	3	3	3	0	0	24		
00 Kyia Oldacre	19:13	4-9	0-0	1-4	3	4	7	2	5	9	0	2	2	0	1	5		
1 Bryanna Preston	11:18	2-2	0-0	0-0	1	0	1	4	0	4	1	0	1	0	0	-5		
32 Teya Sidberry	05:00	0-0	0-0	0-0	0	0	0	1	0	0	1	1	0	0	0	2		
23 Aaliyah Crump	09:57	1-2	0-1	0-0	0	1	1	3	0	2	3	2	1	0	0	2		
21 Ashlyn Judd	03:13	0-1	0-0	0-0	0	0	0	0	0	0	0	0	0	1	0	0		
6 Sarah Graves	01:06	0-0	0-0	2-2	0	0	0	0	0	2	0	0	0	0	0	0		
Team					1	1	2	0	0	0	1							
Totals		34-63	3-9	5-15	12	26	38	18	16	76	22	16	16	0	4	22		

Major Fouls: NONE

Dead Ball Rebounds: 6.0

Biggest lead	UK		UT		Points from	UK	UT	Turnovers	UK	UT	Period by Period Scoring				
	3 (1 st 9:14)	25 (2 nd 1:10)	8 (4 th 6:52)	15 (1 st 5:20)							1st	2nd	3rd	4th	TOT
Best Scoring Run	8 (4 th 6:52)		15 (1 st 5:20)		Paint	22	44	9	26		11	15	16	12	54
Lead Changes	1		1		Second Chance	6	7	1	1		29	19	15	13	76
Times Tied	0		0		Fast Breaks	0	20	0	0		29	19	15	13	76
Time with Lead	00:58	38:16			Bench	4	17								



Official Basketball Box Score - Final
Kentucky at Texas
03/28/26 Dickies Arena, Fort Worth
2025-26 Women's Basketball

Game Time: 2:12 PM
Game Duration: 1:55
Attendance: 11,197

Officials: Melissa Barlow, Eric Brewton, Teresa Stuck

Kentucky - 54		Record: 25-11																
NO. Name	Min	FG		3P		FT		Rebounds		Fouls		TP	AS	TO	ST	Blocks		+/-
		M-A	M-A	M-A	M-A	OR	DR	OR	DR	PF	FD					BS	BA	
7 Teonni Key	F 31:31	2-8	0-1	6-6	2	7	9	4	6	10	2	3	1	3	0	17		
32 Amelia Hassett	F 30:08	1-6	1-6	2-2	2	0	2	2	2	5	0	2	0	0	0	-7		
13 Clara Strack	C 31:58	6-14	2-4	2-5	2	3	5	1	4	16	0	2	1	0	0	-29		
5 Tonie Morgan	G 36:57	4-12	0-1	0-0	0	1	1	1	2	8	7	8	3	0	0	-29		
8 Asia Boone	G 23:46	4-6	2-3	1-1	0	1	1	3	3	11	2	3	1	0	0	-22		
0 Jordan Obi	22:34	1-3	0-0	0-0	0	7	7	4	1	2	0	4	0	0	0	-3		
20 Kaelyn Carroll	10:58	1-1	0-0	0-0	0	1	1	0	0	2	0	0	0	1	0	-5		
33 Josie Gilvin	12:09	0-1	0-0	0-0	0	1	0	1	0	0	1	2	4	0	0	2		
Team					1	1	2	0	0	0	0							
Totals		19-51	5-15	11-14	8	21	29	16	18	54	12	24	10	4	0	-22		

Major Fouls: Key (F1) 4th 0:30

Shooting By Period		
1 st FG%	5-13	38.5%
3PT%	1-3	33.3%
FT%	0-2	0%
2 nd FG%	5-14	35.7%
3PT%	1-4	25.0%
FT%	4-5	80%
3 rd FG%	6-13	46.2%
3PT%	1-3	33.3%
FT%	3-3	100%
4 th FG%	3-11	27.3%
3PT%	2-5	40.0%
FT%	4-4	100%
GM FG%	19-51	37.3%
3PT%	5-15	33.3%
FT%	11-14	78.6%

Dead Ball Rebounds: 1.0

Texas - 76		Record: 34-3																
NO. Name	Min	FG		3P		FT		Rebounds		Fouls		TP	AS	TO	ST	Blocks		+/-
		M-A	M-A	M-A	M-A	OR	DR	OR	DR	PF	FD					BS	BA	
11 Justice Carlton	F 31:47	2-6	1-1	0-0	4	1	5	2	1	5	2	4	0	0	1	20		
25 Breyia Cunningham	F 20:47	4-4	0-0	0-0	1	4	5	3	0	8	0	1	1	0	0	17		
35 Madison Booker	F 31:39	8-16	0-2	1-4	2	6	8	2	4	17	5	0	2	0	0	18		
3 Rori Harmon	G 28:42	5-10	1-2	0-2	0	7	7	0	4	11	7	1	6	0	1	27		
7 Jordan Lee	G 37:18	8-13	1-3	1-3	0	2	2	1	2	18	3	3	3	0	0	24		
00 Kyia Oldacre	19:13	4-9	0-0	1-4	3	4	7	2	5	9	0	2	2	0	1	5		
1 Bryanna Preston	11:18	2-2	0-0	0-0	1	0	1	4	0	4	1	0	1	0	0	-5		
32 Teya Sidberry	05:00	0-0	0-0	0-0	0	0	0	1	0	0	1	1	0	0	0	2		
23 Aaliyah Crump	09:57	1-2	0-1	0-0	0	1	1	3	0	2	3	2	1	0	0	2		
21 Ashlyn Judd	03:13	0-1	0-0	0-0	0	0	0	0	0	0	0	0	0	1	0	0		
6 Sarah Graves	01:06	0-0	0-0	2-2	0	0	0	0	0	2	0	0	0	0	0	0		
Team					1	1	2	0	0	0	1							
Totals		34-63	3-9	5-15	12	26	38	18	16	76	22	16	16	0	4	22		

Major Fouls: NONE

Shooting By Period		
1 st FG%	14-21	66.7%
3PT%	1-3	33.3%
FT%	0-2	0%
2 nd FG%	8-16	50.0%
3PT%	1-3	33.3%
FT%	2-5	40%
3 rd FG%	7-16	43.8%
3PT%	0-1	0.0%
FT%	1-4	25%
4 th FG%	5-10	50.0%
3PT%	1-2	50.0%
FT%	2-4	50%
GM FG%	34-63	54.0%
3PT%	3-9	33.3%
FT%	5-15	33.3%

Dead Ball Rebounds: 6.0

Biggest lead	UK		UT		Points from	UK	UT	Turnovers	UK	UT	Period by Period Scoring				
	3 (1 st 9:14)	25 (2 nd 1:10)	8 (4 th 6:52)	15 (1 st 5:20)							1st	2nd	3rd	4th	TOT
Best Scoring Run	8 (4 th 6:52)		15 (1 st 5:20)		Paint	22	44	9	26		11	15	16	12	54
Lead Changes	1		1		Second Chance	6	7	1	1		29	19	15	13	