

Texas Volleyball

2025 FACT BOOK



TEXAS LONGHORNS



2025 Texas Volleyball Fact Book

2025 LONGHORNS

Quick Facts.....	3
2025 Schedule.....	4
2025 Roster.....	5
Ella Swindle.....	6
Emma Halter.....	7
Rella Binney.....	8
Torrey Stafford.....	9
Ayden Ames.....	10
Abby Vander Wal.....	11
Kenna Miller.....	12
Taylor Harvey.....	13
Callie Krueger.....	14
Addy Gaido.....	15
Anja Kujundzic.....	16
Cari Spears.....	17
Whitney Lauenstein.....	18
Ramsey Gary.....	19
Devin Kahahawai.....	20
Nya Bunton.....	21

2025 COACHING STAFF

Head Coach Jerritt Elliott.....	22-24
Elliott's Career Capsule.....	25-26
Associate Head Coach Ben Josephson.....	27
Associate Head Coach David Hunt.....	28
Assistant Coach Reily Buechler Canter.....	29

YEAR IN REVIEW

2024 Results.....	30
2024 Overall Statistics.....	31
2024 Conference Statistics.....	32

HISTORY

Year-by-Year Coaches and Results.....	33
All-time Series Records vs. Opponents.....	34-37
Gregory Gymnasium.....	38
Attendance Records.....	39
Year-by-Year Results.....	40-61
All-Time Jersey Numbers.....	62-63
Year-by-Year Leaders.....	64-65
All-Time Final Polls.....	66-69

RECORDS

Team Match Records.....	70
Team Season Records.....	71
Winning Streaks.....	71
Individual Career Records.....	72-73
Individual Season Records.....	74-75
Individual Match Records.....	76-77

HONORS

National Honors.....	78-80
All-Americans.....	81-94
Conference Honors.....	95-96
Academic Honors/Team Honors.....	97-98
T-Association/Letterwinners.....	99-100

POSTSEASON PLAY

NCAA Championship History.....	101
Texas in the NAAs: By the Numbers.....	101
Texas in the NCAA Tournament.....	101-104



Quick Facts

UNIVERSITY OF TEXAS QUICK FACTS

Location Austin, Texas
 Enrollment 51,913
 Conference Southeastern Conference
 Nickname Longhorns
 Mascot Bevo XV
 Colors Burnt Orange (PANTONE 159) and White
 President Jim Davis
 Athletic Director Chis Del Conte (UC Santa Barbara)
 NCAA Faculty Representative Mechele Dickerson

VOLLEYBALL STAFF

Head Coach Jerritt Elliott (Cal State Northridge, 91)
 Record at Texas – Seasons 609-121, 25th
 Career Record – Seasons 659-133, 27th
 Associate Head Coach Ben Josephson (Trinity Western,
 03) 1st year
 Associate Head Coach David Hunt (UCLA, '08), 4th year
 Assistant Coach Reily Buechler Canter (UCLA, '18), 2nd year
 Director of Operations Nathan Mendoza
 Senior Associate Athletic Trainer DeAnn Koehler
 Assistant AD for Athletic Performance Donnie Maib

FACILITY INFORMATION

Home Court (Capacity) Gregory Gym (4,000)
 Texas' All-Time Record in Gregory Gym 454-61 (.882)
 All-Time Home Record 653-112-1 (.853)

HISTORY

First Year of Volleyball 1974
 All-Time Overall Record 1,390-403-13 (.770)
 All-Time SEC Record 13-3 (.813)
 All-Time Big 12 Record 428-82 (.839)
 NCAA Tournament Appearances 41
 All-Time NCAA Tournament Record 118-37 (.761)
 NCAA National Championships 4 (1988, 2012, 2022, 2023)
 AIAW National Championships 1 (1981)
 NCAA Semifinal Appearances 15
 (1986, 1987, 1988, 1995, 2008, 2009, 2010, 2012, 2013, 2014, 2015, 2016,
 2020, 2022, 2023)

2024 REVIEW + 2025 PREVIEW

2024 Record 20-7
 2024 SEC Record (Conference Finish) 13-3 (2nd)
 Final AVCA Ranking No. 10
 Starters Returning/Lost 2/5
 Letterwinners Returning/Lost 7/8
 Newcomers 8

MEDIA INFORMATION

Senior Associate Athletics Director, Communications John Bianco
 Assistant Director, Communications/Volleyball Contact Ashleigh Young
 Cell Phone 714-721-6816
 Email ashleighy@utexas.edu
 Media Relations Fax (512) 471-6040
 Official Texas Athletics Website www.TexasLonghorns.com
 Official Texas Volleyball Twitter/Instagram @TexasVolleyball



TEXAS VOLLEYBALL



2025 Schedule

DATE	DAY	OPPONENT	SITE	TIME	TV
Aug. 29	Friday	Creighton	Kohl Center	8:30 pm	BTN
Aug. 31	Sunday	Wisconsin	Kohl Center	1 pm	BTN
Sept. 3	Wednesday	Rice	Tudor Fieldhouse	6 pm	TBD
Sep. 7	Sunday	Stanford	Moody Center	12 pm	ESPN
Sept. 10	Wednesday	Louisville	Dickies Arena	8 pm	ESPN
Sep. 14	Sunday	Arizona State	Gregory Gym	2 pm	ESPNU
Sep. 17	Wednesday	TCU	Gregory Gym	8 pm	SEC Network
Sep. 19	Friday	Baylor	Gregory Gym	6 pm	SEC Network
Sep. 24	Wednesday	Vanderbilt*	Gregory Gym	8 pm	SEC Network+
Sep. 26	Friday	Missouri*	Gregory Gym	8 pm	SEC Network+
Oct. 1	Wednesday	at Georgia*	Stegeman Coliseum	6 pm	SEC Network+
Oct. 5	Sunday	at Mississippi St.*	Newell-Grissom	2 pm	SEC Network+
Oct. 8	Wednesday	Tennessee*	Gregory Gym	6:30 pm	SEC Network+
Oct. 12	Sunday	at Alabama*	Foster Auditorium	2 pm	SEC Network+
Oct. 17	Friday	Arkansas*	Gregory Gym	6:30 pm	SEC Network+
Oct. 19	Sunday	Oklahoma*	Gregory Gym	7:30 pm	ESPN
Oct. 24	Friday	at Ole Miss*	Gillom Athletics Performance Center	7 pm	SEC Network
Oct. 26	Sunday	at LSU*	Pete Maravich Assembly Center	1 pm	SEC Network+
Oct. 31	Friday	at Texas A&M*	Reed Arena	6:30 pm	SEC Network+
Nov. 2	Sunday	Kentucky*	Gregory Gym	12 pm	ESPN
Nov. 7	Friday	at Florida*	Exatech Arena	6 pm	SEC Network
Nov. 12	Wednesday	at Auburn*	Neville Arena	6 pm	SEC Network+
Nov. 16	Sunday	South Carolina*	Gregory Gym	1 pm	SEC Network+

*Denotes SEC match
Home matches in bold



TEXAS VOLLEYBALL



2025 Roster

NUMERICAL ROSTER

#	Name	Class	Pos.	Ht.	Hometown / High School / Previous School
1	Ella Swindle	Jr.	S	6-3	Columbia, Mo. / Rock Bridge
2	Emma Halter	Sr.	L	5-5	Indianapolis, Ind. / Roncalli High School
3	Rella Binney	So	S	5-10	Lanikai, Hawaii / Punahou
4	Torrey Stafford	Jr.	OH	6-2	Torrance, Calif. / Marymount / Pitt
5	Ayden Ames	So.	MB	6-4	Prosper, Texas / Prosper
6	Abby Vander Wal	Fr.	OH	6-3	Elmhurst, Ill. / Timothy Christian
9	Kenna Miller	R-Jr.	OH	6-0	Justin, Texas / Northwest
10	Taylor Harvey	Fr.	MB		Salt Lake City, UT / Bountiful
12	Callie Krueger	Fr.	L/DS	5-6	Austin, Texas / Dripping Springs
14	Addy Gaido	Fr.	OH	6-4	Georgetown, Texas / Georgetown
16	Anja Kujundzic	Jr.	L	5-5	Ljig, Serbia / Sport Gymnasium / VCU
23	Cari Spears	Fr.	OH	6-3	Frisco, Texas / Prestonwood Christian Academy
26	Whitney Lauenstein	R-Sr.	OH	6-2	Waverly, Neb. / Waverly / Nebraska
32	Ramsey Gary	Jr.	L	5-7	Pendleton, Ind. / Pendleton Heights / Indiana
44	Devin Kahahawai	Sr.	OH	6-4	Kailua, Hawaii / Kamehameha Kapalama
55	Nya Bunton	R-So.	MB	6-3	Louisville, Ky. / duPont Manual

ALPHABETICAL ROSTER

Name	#
Ayden Ames	5
Rella Binney	3
Nya Bunton	55
Addy Gaido	14
Ramsey Gary	32
Emma Halter	2
Taylor Harvey	4
Devin Kahahawai	44
Callie Krueger	12
Anja Kujundzic	16
Whitney Lauenstein	26
Kenna Miller	9
Cari Spears	23
Torrey Stafford	4
Abby Vander Wal	6
Ella Swindle	1

STAFF

Head Coach _____ Jerritt Elliott
Cal State Northridge, '91 (25th season)

Associate Head Coach _____ David Hunt
UCLA, '08 (4th season)

Associate Head Coach _____ Ben Josephson

Assistant Coach _____ Reily Buechler Canter
UCLA, '18 (2nd season)

Dir. of Operations _____ Nathan Mendoza

BREAKDOWN BY CLASS

Redshirt Seniors _____ 1
(Lauenstein)

Seniors _____ 2
(Halter, Kahahawai)

Redshirt Juniors _____ 1
(Miller)

Juniors _____ 4
(Swindle, Stafford, Kujundzic, Garey)

Redshirt Sophomores _____ 1
(Bunton)

Sophomores _____ 2
(Binney, Ames)

Freshmen _____ 5
(Vander Wal, Harvey, Krueger, Gaido, Spears)

PRONUNCIATIONS

Addy Gaido _____ Guy-doe

Anja Kujundzic On-yuh Koo-jun-jitch

Devin Kahahawai _____ Kah-ha-ha-why

Whitney Lauenstein _____ LAWN-steen

Nya Bunton _____ Ny-uh



1 ELLA SWINDLE

JUNIOR | S | 6-3
COLUMBIA, MO.
ROCK BRIDGE

Career Highs

- Kills 8 vs Baylor 10/26/23
- Attacks 16 vs Baylor 10/26/23
- Assists 46 vs Wisconsin 12/14/23
- Serve Aces 4 at Minnesota 08/29/23
- Digs 17 vs Washington St. 09/15/23
- Blocks 7 vs FGCU 09/08/23, vs Texas Tech 11/25/23
- Block solos 2 vs Stanford 09/03/23
- Block assists 7 vs Texas Tech 11/25/23

CAREER HISTORY

HONORS AND AWARDS

- 2024: Preseason Volleyball All-SEC Team
- 2023: AVCA Southwest Region Freshman of the Year

AS A SOPHOMORE (2024)

Played in 20 of 27 matches and 64 sets during the season...sixth on the team with digs with 1.08 digs per set...second on the team with 265 assists and 4.14 assists per set...had a season-high 37 assists in the win against Houston (9/11)...season-high seven digs against Texas A&M (9/27).

AS A FRESHMAN (2023)

NCAA Final Four All-Tournament Team...third true freshman setter to lead her team to a National Championship and the first since 2016...AVCA Southwest Region Freshman of the Year...AVCA Honorable Mention All-Region...Big 12 All-Rookie team...led the team with 1,088 assists (9.54 a/s), quarterbacking the Longhorns to the national title...started all 32 matches and played in all 114 sets...finished with the fourth-most service aces on the team with 30...also the team's third-leading blocker with 92 total blocks and 0.81 blocks per set...added 227 digs and 96 kills...had a career-high 46 assists in the four-set win over Wisconsin in the NCAA Semifinal...posted career-high seven blocks in wins over Florida Gulf Coast and Texas Tech...career-high for service aces was four against Minnesota.

PRIOR TO TEXAS

Four-year starter and All-State setter for head coach Trevor Koelling at Rock Bridge High School...2021-22 Gatorade Missouri Volleyball Player of the Year...named a 2022 Under Armour All-American...2022 AVCA First Team All-American...AVCA Best & Brightest First Team in 2022...participated in 2022 Missouri/Kansas Challenge All-Star game...VolleyballMag All-America Honorable mention in 2022...named the All-Conference Offensive Player of the Year in 2020 and 2021...Rock Bridge High School record holder in assists, blocks and aces...notched more than 3,000 career assists, putting her in the top five in the state of Missouri all-time...named All-State, Academic All-State, All-District and All-Conference in 2019-21...competed for USA Volleyball U-21 National Training Team in 2022... USA Youth National Training team in 2021...member of the USA Youth National Team in 2020.

PERSONAL

Daughter of Jason and Sarah Swindle...has two siblings, Claire and JP...sister, Claire, is a student at SMU...grandfather, Skip Grossnickle, played football at Missouri (1964-67) and is a member of the Missouri Sports Hall of Fame...uncle, Don Walsworth, golfed at Stanford (1982-86).

SEASON	TEAM	SM-MP	K	K/S	E	TA	PCT	A	A/S	SA	SA/S	SE	DIG	D/S	RE	BS	BA	TB	B/S	BE	BHE	PTS	PTS/S
2023-24	TX	114-32	96	0.84	27	242	.285	1088	9.54	30	0.26	46	227	1.99	0	4	88	92	0.81	6	12	174.0	1.53
2024-25	TX	64-20	6	0.09	3	21	.143	265	4.14	3	0.05	16	69	1.08	1	1	7	8	0.13	1	1	13.5	0.21
TOTAL		178 - 52	102	0.57	30	263	.274	1353	7.60	33	0.19	62	296	1.66	1	5	95	100	0.56	7	13	187.5	1.05



2 EMMA HALTER

JUNIOR | L | 5-10
INDIANAPOLIS, IND.
RONCALLI

Career Highs

- Kills 1 vs Baylor 10/27/23
- Attacks 2 vs Baylor 9/18/24
- Assists 8 vs Rice 09/11/23, vs Kansas 10/05/23, at TCU 10/18/23
- Serve Aces 4 vs SMU 12/01/23, vs Indiana 9/5/24
- Digs 28 vs Wisconsin 9/1/24

CAREER HISTORY

Honors and Awards:

2024: SEC Defensive Player of the Week (9/2)... Preseason Volleyball All-SEC Team

AS A JUNIOR (2024)

Played in all 27 matches and 99 sets...led the team in digs with 344 with 3.47 digs per set...led the team with 30 service aces...third on the team with 109 assists and 1.10 assists per set... had a career-high 28 digs against Wisconsin... tied career-high in aces with four in the match against Indiana (9/5)...had had season-high seven assists against Indiana (9/5)

AS A SOPHOMORE (2023)

NCAA Final Four All-Tournament Team...started all 32 matches and all 114 sets as the Longhorns' libero...led the team with 3.87 digs per set and 441 total digs... finished with 38 service aces, the second-most on the team...only had 24 service errors, the fewest of the Longhorns' regular servers...also had the second-most assists on the team with 141...had an incredible NCAA Semifinal match, with 19 digs, seven assists and two aces...tied career-high in digs with 21 against Ohio State (9/14) and Washington State (9/15)...tied career-high in assists with eight against Kansas (10/5), Rice (9/11) and TCU (10/18)...had a career-high four service aces in the NCAA Second Round match against SMU.

AS A FRESHMAN (2022)

Played in all 29 matches and 98 of 100 sets during the 2022 season...finished with a .950 reception percentage from 262 total attempts...one of five Longhorns to record over 100 digs with 126...dished out 21 assists...scored 12 points with 12 service aces...recorded a career-high of 13 digs at Iowa State (10/19).

PRIOR TO TEXAS

Four-year starting libero for head coach Christina Erasmus at Roncalli High School...named a 2021 Max Preps First Team Preseason All-American...No. 1 ranked player in the state of Indiana...named to the JVA All-National Team in 2019, 2020 and 2021...First Team Class 4A All-State in 2020...Second team All-State in 2018 and 2019...four-time member of All-District, All-County and All-Conference teams from 2018-21...AVCA Best and Brightest Second Team...two-time MVP of Roncalli High School Volleyball...helped lead Roncalli to the 2021 Regional Championship and the State Semifinals.

PERSONAL

Daughter of Kathy and Gary Halter...has a sister, Courtney, and a brother, Tyler...father played baseball at the University of Indianapolis in 1983-84...sister played volleyball at IUPUI from 2013-16.

SEASON	TEAM	SM-MP	K	K/S	E	TA	PCT	A	A/S	SA	SA/S	SE	DIG	D/S	RE	BS	BA	TB	B/S	BE	BHE	PTS	PTS/S
2022-23	TX	98-29	0	0.00	1	2	-.500	21	0.21	12	0.12	15	126	1.29	13	0	0	0	0.00	0	0	12.0	0.12
2023-24	TX	114-32	1	0.01	0	2	.500	141	1.24	38	0.33	24	441	3.87	31	0	0	0	0.00	0	2	39.0	0.34
2024-25	TX	99-27	1	0.01	1	6	.000	109	1.10	30	0.30	27	344	3.47	18	0	0	0	0.00	0	0	31.0	0.31
TOTAL		311 - 88	2	0.01	2	10	.000	271	0.87	80	0.26	66	911	2.93	62	0	0	0	0.00	0	2	82.0	0.26



3 RELLA BINNEY

FRESHMAN | S | 5-10

LANIKAI, HI.

PUNAHOU

Career Highs

Attacks 1 vs Mississippi St 11/6/24, vs Auburn 11/15/24

Assists 1 vs Tennessee 11/27/24, vs Southern California 12/6/24

Serve Aces ,1 6x

Digs 5 vs A&M Corpus-Christi 12/5/24

CAREER HISTORY

Honors and Awards:

2024: 2024-25 First-Year SEC Academic Honor Roll

AS A FRESHMAN (2024)

Played in 14 of 27 matches and 42 sets in the 2024 season...seventh on the team with six service aces...added 18 digs on the season

PRIOR TO TEXAS

A three-year setter for Hawai'i Sports Hall of Famer coach Tita Ahuna at Punahou School...named to the 2023 Sacred Hearts All-Tournament Team and Most Valuable Player...ranked as the No. 5 Player on the ESPN Honolulu Top-15 in the state...2023 and 2024 AAU Transpacific Tournament Hawaii all-tournament team... member of Punahou team that finished as state runner-up in 2023.

PERSONAL

Daughter of Jennifer and Peter Binney...has one brother, Ka'iwa.

SEASON	TEAM	SM-MP	K	K/S	E	TA	PCT	A	A/S	SA	SA/S	SE	DIG	D/S	RE	BS	BA	TB	B/S	BE	BHE	PTS	PTS/S
2024-25	TX	42-14	0	0.00	1	2	-500	2	0.05	6	0.14	8	18	0.43	0	0	0	0	0.00	0	0	6.0	0.14
TOTAL		42 - 14	0	0.00	1	2	-500	2	0.05	6	0.14	8	18	0.43	0	0	0	0	0.00	0	0	6.0	0.14



4 TORREY STAFFORD

JUNIOR | OH | 6-2
TORRANCE, CALIF.
MARYMOUNT / PITT

Career Highs

Kills 21 vs Louisville 11/18/23 (at Pitt)
Attacks 52 vs Florida State 11/3/23 (at Pitt)
Assists 4 vs Marquette 9/22/24, vs SMU 10/9/24, Duke 11/10/24
Serve Aces 4 vs High Point 9/17/23
Digs 15 vs Louisville 12/19/24
Blocks 5 vs Long Beach St. 8/31/24, Louisville 10/25/24, Miami 11/17/24, NC State 11/24/24
Block solos 2 vs Virginia 11/1/24 | Block assists 5 vs Louisville 10/25/24, Miami 11/17/24

CAREER HISTORY

AS A SOPHOMORE (2024)

Played in all but one match on the year... Second on the team in points (457.5) and kills (400)... Led all power four outside hitters with a .358 hitting percentage ... Recorded double-digit kills in 25 matches... Hit at least .400 in 15 matches, six of which were against top-25 opponents... Notched 17 kills on a .571 hitting clip in the sweep over Penn State... Registered a season-high 18 kills in the National Semifinal against Louisville... AVCA First Team All-American... First Team All-ACC... AVCA National Player of the Year Semifinalist... AVCA East Coast Region Team... Volleymag.com First Team All-American ... ACC Offensive Player of the Week (12/2)

AS A FRESHMAN (2023)

Played and started all 34 matches ... Second on the team in points (425.5) and kills (372)... Hit .273 for the season and recorded double-digit kills in 22 matches... Notched four double-doubles on the season, two of which were in the NCAA Tournament... Hit .400 or higher in 10 matches during the year ... Tallied at least 10 kills in every NCAA Tournament match, averaging a .321 hitting percentage... AVCA Third Team All-American... AVCA All-East Coast Region Team ... All-ACC First Team... All-ACC Freshman Team... Volleymag.com Fourth Team All-American ... Pittsburgh NCAA Regional All-Tournament Team... Three-time ACC Freshman of the Week... ACC Offensive Player of the Week (11/20)... All-ACC Academic Team

PRIOR TO TEXAS

Was ranked No. 12 on Prepvolleyball's list in high school... Fourth best outside hitter in the Class of 2023... Was the first Pitt signee to have earned a position on the Team USA youth national team, doing so as a member of the 2022 USA U-19 team that won a gold medal at the Pan American Cup over the summer, sweeping Brazil in the final match to finish, 5-0 in the tournament... Was named MVP of the Under Armour All-American Match, leading Team Speed to a five-set victory in January of 2022... The 2021 Maxpreps Junior Player of the Year led her high school, Marymount HS, to a perfect 35-0 record and a California State Championship last season, only losing eight sets all season.... Stafford was named 1st Team All CIF (California Interscholastic Federation), her second All-State selection, after earning second-team honors after her freshman season (2019)... She earned Volleymag.com 1st Team High School All-American in both 2021 and 2022, becoming the first Panther signee to have earned multiple 1st Team All-American honors in high school.

PERSONAL

She is the daughter of Toykia and Kevin Stafford and the fourth of six children... Her sister TaKenya plays volleyball at Coppin State, where they both met in the 2023 NCAA Tournament First Round.

SEASON	TEAM	SM-MP	K	K/S	E	TA	PCT	A	A/S	SA	SA/S	SE	DIG	D/S	RE	BS	BA	TB	B/S	BE	BHE	PTS	PTS/S
2023-24	UP	114-34	372	3.26	124	909	.273	23	0.20	15	0.13	18	202	1.77	47	4	69	73	0.64	1	0	425.5	3.73
2024-25	UP	108-34	400	3.70	82	888	.358	44	0.41	20	0.19	22	252	2.33	29	8	59	67	0.62	3	0	457.5	4.24
TOTAL FOR TX		-		0.00			.000	0.00		0.00			0.00						0.00			0.0	0.00
TOTAL		222 - 68	772	3.48	206	1797	.315	67	0.30	35	0.16	40	454	2.05	76	12	128	140	0.63	4	0	883.0	3.98



5 AYDEN AMES

SOPHOMORE | MB | 6-4
PROSPER, TEAS
PROSPER

Career Highs

Kills 11 vs Ole Miss 11/30/24
Attacks 23 vs Ole Miss 11/30/24
Assists 3 vs Wisconsin 09/01/24
Serve Aces 2 vs Miami (FL) 09/07/24, vs Hawaii 09/20/24
Digs 3 5x
Blocks 7 vs Minnesota 09/02/24, vs Missouri 11/01/24, at Mississippi St. 11/06/24, vs Southern California 12/06/24
Block solos 3 vs Ole Miss 11/30/24
Block assists 7 vs Minnesota 09/02/24, at Mississippi St. 11/06/24

CAREER HISTORY

Honors and Awards:

2024: AVCA Southwest Region Freshman of the Year... SEC Freshman of the Week (12/2)... SEC All-Freshman Team

AS A FRESHMAN (2024)

Started all 27 games and 96 sets for the season...second on the team in total blocks with 88...fifth on the team with 150 kills and 1.56 kills per set...added twelve assists and 31 digs...had a career-high eleven kills in the win against Ole Miss (11/30)...had career-high seven total blocks in the games against Minnesota (9/2), Missouri (11/1), Mississippi State (11/6), and Southern California (12/6).

PRIOR TO TEXAS

2023-24 Gatorade National Volleyball Player of the Year...2023 Gatorade Texas Volleyball Player of the Year...three-year middle blocker and outside hitter for head coach Ashlee McCormick at Prosper High School...led Prosper to a 37-10 record in 2023 and a berth in the 6A state semifinals, marking the program's first state tournament appearance since 2017...named an AVCA First Team All-American and the Dallas Morning News Player of the Year...finished her high school career with 1,594 kills, 312 total blocks, and 96 aces in three varsity seasons...member of 2023 USA U19 team that won the FIVB U19 World Championship...2023 Under Armour All-American...No. 1 ranked player in the state of Texas and No. 3 ranked recruit nationally according to PrepDig.com...2023 AVCA Best and Brightest Award recipient and 2023 AVCA High School All-Region Award...named to the 2022 Texas Coaches Association Class 6A All-State Team...won the 2022 Dallas Morning News Hitter of the Year, SportsDay HS Hitter of the Year and was named 2022 District 5-6A Offensive Player of the Year...led Prosper High School to an undefeated district season and District 5-6A Championship...invited to the 2022 USA Volleyball U19 Training Team...2021 Texas Coaches Association Class 6A All-State Team...selected to USA Volleyball 2021 NTDP U16 Fall Training Series.

PERSONAL

Daughter of Laura Ames and David Thau...has two siblings, Jake Thau and Julia Thau...mother, Laura, played volleyball and basketball at Lewis University and currently serves as College Recruiting Director for 1 United Volleyball Club...Ayden was born in Los Angeles, Calif. and later moved to Texas.

SEASON	TEAM	SM-MP	K	K/S	E	TA	PCT	A	A/S	SA	SA/S	SE	DIG	D/S	RE	BS	BA	TB	B/S	BE	BHE	PTS	PTS/S
2024-25	TX	96-27	150	1.56	32	329	.359	12	0.13	6	0.06	13	31	0.32	1	11	77	88	0.92	4	0	205.5	2.14
TOTAL		96 - 27	150	1.56	32	329	.359	12	0.13	6	0.06	13	31	0.32	1	11	77	88	0.92	4	0	205.5	2.14



6 ABBY VANDER WAL

FRESHMAN | OH | 6-3
ELMHURST, ILL.
TIMOTHY CHRISTIAN

Career Highs

CAREER HISTORY

PRIOR TO TEXAS

Gatorade Player of the Year for Illinois, AVCA High School Player of the Year finalist, AVCA High School 1st Team All American, Under Armour All-American & Team Captain, All-State, Player of the Year for Illinois News Gazette, All-Area, Conference MVP... On USA Volleyball 2024 Women's U21 National Team and won the Gold Medal at the NORCECA Continental Championships (Canada)... In her junior season she was named to the USAV Junior National 17 open All-tournament team/All-American, 17U 1st Team All-American by prepvolleyball.com, JVA All-National Team, All-State, All-Area, Conference MVP... Was on the U19 USA Volleyball Girls National Team.... Gold Medalist at the PanAm Cup... Gold Medalist at FIVB U19 2023 World Championships... MVP and Best OH at FIVB 19U 2023 World Championships... Sixth at FIVB U21 2023 World Championships

Personal

Daughter of Steve and Kristi Vander Wal... Sister to Ben and Jake... Mom played basketball at Taylor University from 1997-98... Dad also played baseball at Taylor University... Brother Ben plays basketball at Furman...



9 KENNA MILLER

R-JUNIOR | OH | 6-0
JUSTIN, TEXAS
NORTHWEST

Career Highs

- Kills 2 vs Cincinnati 11/11/23
- Attacks 6 vs Texas Tech 11/25/23
- Digs 2 vs Kansas 10/06/23
- Blocks 1 vs Cincinnati 11/11/23
- Block assists 1 vs Cincinnati 11/11/23

CAREER HISTORY

AS A REDSHIRT SOPHOMORE (2024)

Did not play in the 2024 season.

AS A REDSHIRT FRESHMAN (2023)

Played in eight matches and 10 total sets as a redshirt freshman in 2023...finished with four kills and one total block...had two kills on four attacks in the sweep of Cincinnati on Nov. 11...first career match played and first career kill came in the win over Florida Gulf Coast on Sept. 8.

AS A FRESHMAN (2022)

Took a red shirt in her freshman season.

PRIOR TO TEXAS

Four-year starter as an outside and middle for head coach Jennifer Chandler at Northwest High School...named a 2021 AVCA High School third team All-American...recognized on the 2021 5A All-State team, All-Region team and MVP...named MVP Hitter in 2019 and 2020 and the Utility POY in 2018...holds the school record with 34 kills in a match...honored as 6-5A Offensive Player of the Year, First Team All District and Academic All District...also competed in swimming and track in high school.

PERSONAL

Daughter of Anneke and Christopher Miller...has two siblings, Tyler and Brinkley.

SEASON	TEAM	SM-MP	K	K/S	E	TA	PCT	A	A/S	SA	SA/S	SE	DIG	D/S	RE	BS	BA	TB	B/S	BE	BHE	PTS	PTS/S
2023-24	UT	10-8	4	0.40	2	15	.133	0	0.00	0	0.00	0	2	0.20	0	0	1	1	0.10	0	0	4.5	0.45
TOTAL		10 - 8	4	0.40	2	15	.133	0	0.00	0	0.00	0	2	0.20	0	0	1	1	0.10	0	0	4.5	0.45



10 TAYLOR HARVEY

FRESHMAN | MB | 6-2
SALT LAKE CITY, UTAH
BOUNTIFUL HS

CAREER HISTORY

PRIOR TO TEXAS

#1 Ranked MB in 2025 class on VBAdrenaline.com...Part of the USA National Team in 2023 on the US U-19 team and was on the U21 Team in 2-24 and 2025... 2024-25 Utah Gatorade Player of the Year... 2024 Women's U21 NORCECA Continental Championship Gold Medalist... 2024 AVCA First-Team High School All-American... 2023 FIVBU21 World Championship 6th-place finish... 5A MVP State Champion... 2023 Desert News 5A Player of the Year... Was a three-time 5A MVP and state champion in basketball.

PERSONAL

Daughter to Tony and Lindsay Harvey... Tony played basketball at Utah.... Sister Jordan plays volleyball at Stanford and is cousin to Aaron Gordon who plays in the NBA... Chose Texas because of the competitive atmosphere and the support she received.



12 CALLIE KRUEGER

FRESHMAN | L/DS | 5-6

AUSTIN, TEXAS

DRIPPING SPRINGS

Career Highs

CAREER HISTORY

Prior to Texas:

2024 News-Dispatch Player of the Year...2024 District 26-6A Most Valuable Defensive Player... 2024 District 26-6A 1st Team All-District... 2024 TGCA Legacy All-Star... 2024 TGCA All-State... 2024 TGCA Academic All-State... 2024 Academic All-District... 2024 Under Armour Next All America Team... 2024 26-6A Defensive Player of the Year...2024 AVCA All American 2nd Team... 2024 AVCA All Region...2024 Pearland Tournament - Outstanding Defensive Player... 2024 Fraulein Fest Tournament - Defensive MVP... 2024 Volleypalooza All Tournament Team... 2023 Texas Girls High School 5-6A All Star Red Team... 2023 Prep Dig #1 Libero National Ranking... NTDP Winter Training Roster, Anaheim, CA 2023... NTDP Fall Training Roster, Colorado Springs 2023 ... 2023 Prep Volleyball 16 Club All American... NTDP Summer Training Roster, Florida 2023... 2023 Summer Prep Volleyball Top 150... 2023 District 25-5A First Team... NTDP Spring Training Roster, Washington DC 2023... 2023 Prep Dig's 10 States 10 Elite Liberos... 2022 Defensive Player of the Year District 25-5A... 2022 First Team All District 25-5A... NTDP Winter Training Roster, Anaheim, CA 2022 NTDP Fall Training Roster, Phoenix, AZ 2022... Prep Dig 2025 Ranking #1 Libero and #9 overall in Texas (July 2022)... NTDP Summer Training Roster, Tulsa, OK 2022... NTDP Winter Training Roster, Anaheim, CA 2021... AVCA Phenom Watch List 2022... AVCA Phenom Watch List 2021 Prep Volleyball 2025 Top 150... Prep Dig 2025 Ranking #12 overall and #2 Libero in Texas (March 2022)... First Team All-District 25-5A as a Freshman... CENTX Future Texas High School VB 2021... USAV HP Future Select National Training Team 2016.. Also played soccer as the goalie...

Personal:

Daughter to Jenny Luke and Kyle Krueger... Step daughter of Jon Luke and Erin Krueger... Sister to Cole, Emily, Hunter and Hudson... Both grandparents attended UT... Mom and dad both played volleyball and basketball at Texas A&M Commerce... Grandpa played basketball at UT... Stepdad played football at Texas State and brother played football at Kansas...



14 ADDY GAIDO

FRESHMAN | OH | 6-4
GEORGETOWN, TEXAS
GEORGETOWN

Career Highs

CAREER HISTORY

Prior to Texas:

Four-year varsity starter for Coach Jenny Richardson at Georgetown High school...Second team All-District Freshman year... First team All-District from 2021-2024... 2024 State Semi-Finalist. In 2024, earned AVCA All American 2nd team, TGCA All-State, 23-5A District MVP and Team MVP awards... Set school record for 633 kills in a season and 1765 kills in a career (both 13-year-old records)... In 2023, earned District 17-5A Offensive player of the year, 1st Team All District, Georgetown MVP, and was a 5A Regional Qualifier in high jump... In 2022, earned TGCA District 23-5A All-State, 1st Team All-District, and Offensive Player of the Year... In 2021, earned District 25A-5A 2nd Team All District (as a freshman)... Competed on the foreign tour in March 2023... Also competed in track and field and was a regional qualifier... Ranked third in Texas by Prep Dig, No. 1 Opp.)... Played for Austin Skyline and was a four-year qualifier for GJNC in the Open Division... USA-NTDP Training Roster 2021-2024.

Personal:

Daughter of Colin and Christopher Gaido... Sister to Carson and Beau... Carson plays football and grandpa - Mack Lamb - played football at TCU...



16 ANJA KUJUNDZIC

JUNIOR | L | 5-5

LJIG, SERBIA

SPORT GUMNAISUM / VCU

Career Highs

Kills 1 vs Cal Poly 09/09/23, vs Duquesne 09/29/23, vs George Mason 10/29/23, at NC State 09/20/24

Attacks 2 vs Loyola Chicago 11/18/23, at NC State 09/20/24, at Duquesne 11/08/24

Assists 12 vs Fordham 10/07/23, at Fordham 11/16/24

Serve Aces 7 at Rhode Island 10/15/23

Digs 39 vs Fordham 11/17/23

CAREER HISTORY

AS A SOPHOMORE (2024)

Played in all 26 matches and all 93 sets... finished with the second-most service aces (22) on the team... Led the team with 366 digs... Part of the 14-match win streak...

AS A FRESHMAN (2023)

2023 Second Team All-Atlantic 10 Conference and All-Rookie Team selection... Set program records for most total digs (570) and digs per set (5.04) by a freshman... Her 570 digs rank seventh in school single-season history overall, while her 5.04 digs per set are the sixth-best mark... Picked up one A-10 Defensive Player of the Week honor, as well as a Rookie of the Week citation... Appeared in all 30 matches and 113 sets for the Rams as a freshman... Served up a team-high 35 aces... Was credited with 20 or more digs in 12 matches... Racked up 39 digs -- an Atlantic 10 Tournament record and the most by a Ram since 2004 -- in a win over Fordham (Nov. 17)... Served up seven aces in a win at Rhode Island (Oct. 15)

Prior to Texas/VCU

Selected best libero of 2019 Balkan Championship... Named top libero of team Red Star in 2020... Helped lead team to State Championship 2019-2023, European U17 Championship in 2019 & 2020, Balkan Championship 2019 & 2020 and World U18 Championship 2021

Personal

Daughter to Ana Kujundzic and Goran Kujundzic and sister to Relja Kujundzic... Chose Texas because it felt like a place where her ambition met endless opportunities where she could grow, challenge herself and push boundaries...

SEASON	TEAM	SM-MP	K	K/S	E	TA	PCT	A	A/S	SA	SA/S	SE	DIG	D/S	RE	BS	BA	TB	B/S	BE	BHE	PTS	PTS/S
2023-24	VCU	113-30	3	0.03	0	6	.500	123	1.09	35	0.31	51	570	5.04	39	0	0	0	0.00	0	0	38.0	0.34
2024-25	VCU	97-27	1	0.01	0	8	.125	129	1.33	25	0.26	26	388	4.00	29	0	0	0	0.00	0	0	26.0	0.27
TOTAL FOR TX		-	0.00	.000	0.00	0.00	0.00	0.00	0.00	0.00	0.00	0.00	0.00	0.00	0.00	0.00	0.00	0.00	0.00	0.00	0.00	0.00	0.00
TOTAL		210 - 57	4	0.02	0	14	.286	252	1.20	60	0.29	77	958	4.56	68	0	0	0	0.00	0	0	64.0	0.30



23 CARI SPEARS

FRESHMAN | OH | 6-3

FRISCO, TEXAS

PRESTONWOOD CHRISTIAN ACADEMY

Career Highs

CAREER HISTORY

PPrior to Texas

Prep Volleyball 2025 top 150, ISL Player of the year, ISL All-League, MVP Flint Hill Volleyball Invitational, Tiger Paws Invitational MVP, VISAA 1st team All-State, VISAA Player of the Year, All-Met 1st team, ISL AA Tournament Champions, VISAA D1 State Champion 2021, VA Gatorade player of the year nominee, Prep Dig 2025 #1 player, NEQ 16 All-tournament team... Was a gold medalist at the 2022 Pan Am Games for USA... Named to the 2022 Prep Volleyball fall tournament team... VolleyPalozza All tournament hitter... TAPPS 6A-1 MVP, First Team All-State, All-tournament Team and Team Champion in 2022-23... Max prep 1st team All American & underclass First Team All-American... 2022's Vball recruiter sophomore player of the year... V-ball Magazine 2022 top player in Texas... Was Prep Volleyball's Player of the Year in 2022 and was a HS Second Team All-American... Was named the Gatorade Player of the Year (Texas) in 2022... Maxpreps Texas player of the year and First Team All-American in 2023...Dallas Morning News all area hitter of the year in 2023...PrepDig ranked #1 for 2025 class in Texas...Maxpreps POY watchlist and First Team All-America in 2024... Prep volleyball 18U Club All-Americans... In 2024, TAPPS MVP, First Team All-District, First Team All-State... 2024 MAX Preps MVP, First Team All-American and Player of the Year... 2024 Dallas morning news player of the year... 2024 Vball recruiter POY... 2024 AVCA High School POY... 2024 Texas Gatorade POY

Personal

Full name Macaria Spears... Daughter to Aiysha and Marcus Spears... Sister to Mike and Marcus Spears... Mom played basketball at LSU and played in the WBNA and dad played football at LSU and NFL... Now is an NFL analyst... Chose Texas because of the experienced staff, academics, and culture of the program... Thought the coaches saw her than more than just a volleyball player.



26 WHITNEY LAUENSTEIN

R-SENIOR | OH | 6-2

WAVERLY, NEB.

WAVERLY / NEBRASKA

Career Highs

Kills 25 at Creighton 09/07/22

Attacks 52 at Creighton 09/07/22

Assists 2 vs Minnesota 11/26/22

Serve Aces 4 at Maryland 10/02/22

Digs 7 vs Wisconsin 11/25/22, at Maryland 10/02/22, vs Stanford 09/13/22, vs Kansas 12/02/22

Blocks 8 vs Maryland 10/29/22, vs Penn St. 10/14/22

Block solos 1 vs Ohio St. 09/24/22, vs Michigan St. 09/23/22, vs Minnesota 11/26/22

Block assists 8 vs Maryland 10/29/22, vs Penn St. 10/14/22

CAREER HISTORY

AS A JUNIOR (2024)

Played in 2 of 27 matches and three sets this season...had three kills in the match against Stanford (9/15).

PRIOR TO TEXAS (NEBRASKA)

Played two seasons at Nebraska in 2021 and 2022...member of NCAA runner-up team as a freshman in 2021...named to the 2022 AVCA All-Region Team and landed on the Academic All-Big Ten team...as a sophomore, averaged 2.78 kills per set with a .238 hitting percentage to go with 1.07 blocks per set and a team-high 28 service aces in 32 matches played...the team's leading point scorer in 2022, averaging 3.58 points per set and totaling 383.5 total points...led the Huskers to a 3-2 win at No. 17 Creighton with a career-high 25 kills on .385 hitting to go with two blocks...appeared in 27 matches in her freshman season at Nebraska...had at least five kills in nine matches.

HIGH SCHOOL

Played three varsity seasons for Waverly High School in Waverly, Neb...named to the Lincoln Journal Star Super-State First Team in 2019...helped the Vikings reach the Class B State Tournament in 2018, 2019 and 2020...ranked the No. 16 overall prospect by PrepVolleyball.com...was named to the Class B All-Tournament Team at the 2019 Nebraska State Championships...a two-time Class B all-state pick, earning first-team honors as a junior in 2019 and second-team honors as a sophomore in 2018...Played a total of 281 sets and finished with 1,366 career kills, 121 career blocks, 740 career digs and 87 aces...also ran track for Waverly.

PERSONAL

Daughter of Carla Lauenstein and the late Ryan Lauenstein...has one older brother, Tyler and two younger sisters, Hallie and Gracie...is engaged to Luke Partridge and the couple have a daughter, Layla.

SEASON	TEAM	SM-MP	K	K/S	E	TA	PCT	A	A/S	SA	SA/S	SE	DIG	D/S	RE	BS	BA	TB	B/S	BE	BHE	PTS	PTS/S
2021-22	Nebr	67-27	62	0.93	38	185	.130	2	0.03	0	0.00	0	24	0.36	0	0	22	22	0.33	4	0	73.0	1.09
2022-23	Nebr	107-32	297	2.78	114	768	.238	8	0.07	28	0.26	39	99	0.93	0	3	111	114	1.07	7	0	383.5	3.58
2024-25	TX	3-2	3	1.00	3	12	.000	0	0.00	0	0.00	2	1	0.33	1	0	1	1	0.33	0	0	3.5	1.17
TOTAL FOR TX		3 - 2	3	1.00	3	12	.000	0	0.00	0	0.00	2	1	0.33	1	0	1	1	0.33	0	0	3.5	1.17
TOTAL		177 - 61	362	2.05	155	965	.215	10	0.06	28	0.16	41	124	0.70	1	3	134	137	0.77	11	0	460.0	2.60



32 RAMSEY GARY

JUNIOR | L | 5-7

PENDLETON, IND.

PENDLETON HEIGHTS | INDIANA

Career Highs

Kills 1 at Penn St. 10/06/23, at Texas 09/05/24

Attacks 3 vs Purdue 10/11/23

Assists 8 vs Jacksonville 09/16/23

Serve Aces 4 at Miami (FL) 09/15/23

Digs 26 vs Ohio St. 10/21/23

CAREER HISTORY

2024:

Second Team All-Big Ten selection ... AVCA Midwest All-Region team ... started and appeared in all 30 matches as the team's libero ... led the team with 438 digs (4.06 per set) and was second with 101 assists (0.94 per set) ... one of three Big Ten players with 4.00+ digs per set at the end of the regular season ... back-to-back seasons with 430+ digs ... recorded double-digit digs in 26 of 30 matches ... three contests with 20+ digs ... finished with six games of five-plus assists ... picked up 24 digs, six assists and two aces in a win over UC Davis ... compiled 21 digs in a five-set win over Ball State ... went for 15+ digs on 11 occasions in Big Ten play ... compiled 20 digs in only three sets in an impressive performance at No. 10 Purdue ... went on a streak of 21-straight matches with double-digit digs (Sept. 6-Nov. 10) ... picked up 18 digs and seven assists in a win over Michigan ... ended her sophomore campaign with a 19-dig performance in a sweep of Illinois.

2023 :

Started and appeared in all 33 matches as the libero ... led the team and the Big Ten with 530 digs ... Second Team All-Big Ten selection ... AVCA Northeast All-Region honorable mention selection ... tied for second among freshmen in the NCAA with 530 digs ... broke IU's single season freshman digs record and IU's all-time single season digs record (530) ... had a program record 10 matches with 20+ digs and 31 matches with 10+ digs ... totaled the most digs in a single Big Ten season in program history (363) ... recorded a run of seven-straight matches with 20+ digs, the longest by an IU player in the current scoring system (since 2008) ... made a combined 34 digs in three matches at the Indiana Invitational ... had 10+ digs (38 total) in all three matches at the Long Beach Invitational ... contributed 38 digs once again at the Stacheville Challenge ... crucial in the back row at the 305 Challenge, going for 57 digs in four matches ... 17 digs in both wins over Miami (FL) and Jacksonville ... one of two players with four aces in the win at Miami (FL) ... dropped a career high 24 digs in the victory over Illinois ... compiled 16 digs in first Big Ten road match at No. 1 Wisconsin ... went for 21 digs against No. 2 Nebraska ... tacked on 10 digs in matches at No. 14 Penn State and Maryland ... notched 22 digs in a win over No. 15 Purdue ... had 21 digs in just three sets vs. Michigan ... compiled 21 digs and two assists at No. 19 Purdue ... matched IU's freshman rally-era single game record with 26 digs vs. Ohio State ... dug 25 balls at Illinois ... had 24 digs at Northwestern ... notched 23 digs and five assists at Rutgers ... went for a combined 30 digs vs. Rutgers and Minnesota ... surpassed 500 digs on the season with 11 vs. No. 3 Wisconsin.

PREP AND PERSONAL: Four-year letterwinner at Pendleton Heights High School in Pendleton, Ind. ... played club volleyball for Munciana where she won the 2022 and 2023 AAU 18U Open National Championship alongside teammate Ava Vickers ... finished her prep career with 1,369 digs and 234 aces including 400 digs her senior season ... selected as a 2023 Under Armour All-American, the second in program history ... tallied 11 digs in the Under Armour All-American Game ... named an IHSVCA 3A/4A All-Star ... recorded 32 digs in the IHSVCA 3A/4A All-Star match ... four-time All-County and All-State selection ... three-time Club All-American ... daughter of Mark and Kasey Gary ... father Mark played collegiate basketball at UNC-Wilmington ... has two sisters (Quincey and Brinkley) and two brothers (Brogan and Quade) ... sister Quincey played collegiate volleyball at Alabama ... born on January 25th.

SEASON	TEAM	SM-MP	K	K/S	E	TA	PCT	A	A/S	SA	SA/S	SE	DIG	D/S	RE	BS	BA	TB	B/S	BE	BHE	PTS	PTS/S
2023-24	IND	122-33	1	0.01	1	10	.000	109	0.89	22	0.18	18	530	4.34	18	0	0	0	0.00	0	0	23.0	0.19
2024-25	IND	108-30	1	0.01	0	3	.333	101	0.94	9	0.08	14	438	4.06	15	0	0	0	0.00	0	0	10.0	0.09
TOTAL FOR TX		-		0.00			.000		0.00		0.00			0.00					0.00			0.0	0.00
TOTAL		230 - 63	2	0.01	1	13	.077	210	0.91	31	0.13	32	968	4.21	33	0	0	0	0.00	0	0	33.0	0.14



44 DEVIN KAHAHAWAI

SENIOR | OH | 6-4
KAILUA, HAWAII
KAMEHAMEHA KAPALAMA

Career Highs

Kills 19 vs Ole Miss 11/30/24
Attacks 48 vs Ole Miss 11/30/24
Assists 2 vs Ohio St. 09/14/23
Serve Aces 3 at LSU 09/29/24, vs Arkansas 10/18/24, vs Georgia 10/20/24, vs Texas A&M 10/23/24
Digs 10 vs Ole Miss 11/30/24
Blocks 7 vs Georgia 10/20/24, vs Texas A&M 10/23/24
Block solos 4 vs Texas A&M 10/23/24
Block assists 7 vs Georgia 10/20/24

CAREER HISTORY

AS A JUNIOR (2024)

Played in 21 of 27 matches and 64 sets during the 2024 season...sixth on the team with 123 kills and 1.92 kills per set...sixth on the team in service aces with 14...third on the team with 59 total blocks...added 37 digs for the season...had a career-high 19 kills, career-high ten digs, and recorded a double-double in the win against Ole Miss (11/30).

AS A SOPHOMORE (2023)

Played in 22 matches and 33 total sets during the 2022 season...finished the season with 19 kills and 24 points...tallied a total of 10 blocks, and three digs...recorded career-highs of 7.5 points, six kills and, three blocks against UC Davis (9/7).

AS A FRESHMAN (2022)

Played in 22 matches and 33 total sets during the 2022 season...finished the season with 19 kills and 24 points...tallied a total of 10 blocks, and three digs...recorded career-highs of 7.5 points, six kills and, three blocks against UC Davis (9/7).

PRIOR TO TEXAS

2021-22 Gatorade Hawaii Volleyball Player of the Year...helped lead high school team to 2021 Division I state championship...three-year starter and four-year letter winner for head coach Chris Blake...named a Max Preps 2021 Preseason First Team All-American...won Bronze with USA at the 2021 FIVB U18 World Championship...ranked No. 8 in the class of 2022 Top 150 by PrepVolleyball.com...No. 1 ranked player in the state of Hawaii...member of 2019 State Championship team...named to the 2019 ILH All-Stars First Team and State Championship All-Tournament Team...named to VolleyballMag.com 2021 Girls 25 Underclassmen to Watch List...also named to the AVCA Phenom list in 2018-20...also a multi-sport athlete, competing in basketball and track and field.

PERSONAL

Daughter of Noelani and Mike Kahahawai...has a brother, Cain...father played college football at Menlo College (1985-89)...grandfather, Joseph Kahahawai, played football at College of Idaho and was drafted by the Baltimore Colts in 1956.

SEASON	TEAM	SM-MP	K	K/S	E	TA	PCT	A	A/S	SA	SA/S	SE	DIG	D/S	RE	BS	BA	TB	B/S	BE	BHE	PTS	PTS/S
2022-23	TX	33-22	19	0.58	5	45	.311	0	0.00	0	0.00	0	3	0.09	0	0	10	10	0.30	3	0	24.0	0.73
2023-24	TX	33-17	42	1.27	23	129	.147	3	0.09	0	0.00	0	12	0.36	0	2	15	17	0.52	3	0	51.5	1.56
2024-25	TX	64-21	123	1.92	38	315	.270	3	0.05	14	0.22	25	37	0.58	1	4	55	59	0.92	2	0	168.5	2.63
TOTAL		130 - 60	184	1.42	66	489	.241	6	0.05	14	0.11	25	52	0.40	1	6	80	86	0.66	8	0	244.0	1.88



55 NYA BUNTON

R-SOPHOMORE | MB | 6-3
LOUISVILLE, KY.
DUPONT MANUAL

Career Highs

- Kills 2 vs Texas A&M 10/23/24
- Attacks 4 vs Oklahoma 11/03/24
- Assists 1 vs Wisconsin 09/01/24
- Digs 1 vs Texas A&M 10/23/24
- Blocks 3 vs Texas A&M 10/23/24
- Block assists 3 vs Texas A&M 10/23/24

CAREER HISTORY

AS A REDSHIRT FRESHMAN (2024)

Played in 6 of the 27 matches and eleven sets this season...had a career-high two kills and three total blocks in the win against Texas A&M (10/23)

AS A FRESHMAN (2023)

Took a red shirt in her freshman season.

PRIOR TO TEXAS

All-State player for head coach Richard Weaver at duPont Manual High School...named 2022 Ms. Kentucky Volleyball...2022 AVCA First Team All-American...first team All-State in 2021 and 2022, second team All-State in 2020...ranked as the No. 9 player in the class by PrepVolleyball...named duPont Manual team MVP in 2020-22...member of USA U-19 National Team that won gold at 2022 Pan American Cup...named to JVA All-National Team in 2020-22...Under Armor Next All-America Team Invite in 2022...invited to USA U-18 National Training Team in 2021...AAU Jr. National Championships 14 Open Champion and team MVP in 2019.

PERSONAL

Daughter of B.J. and Quita Bunton...has one sister, Emerie...father, B.J. played basketball at UCSB (1995-98), grandfather Bill Bunton played basketball at Louisville.

SEASON	TEAM	SM-MP	K	K/S	E	TA	PCT	A	A/S	SA	SA/S	SE	DIG	D/S	RE	BS	BA	TB	B/S	BE	BHE	PTS	PTS/S
2024-25	TX	11-6	2	0.18	3	10	-.100	1	0.09	0	0.00	0	1	0.09	0	0	4	4	0.36	0	0	4.0	0.36
TOTAL		11 - 6	2	0.18	3	10	-.100	1	0.09	0	0.00	0	1	0.09	0	0	4	4	0.36	0	0	4.0	0.36



Head Coach Jerritt Elliott

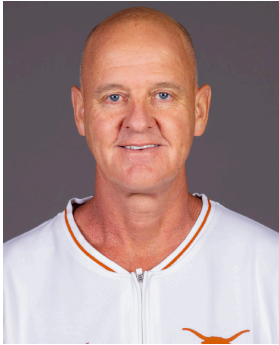

25th season at Texas
27th season as a head coach

Birthdate _____ **April 28, 1968**
Hometown _____ **Pacific Palisades, Calif.**
High School _____ **Palisades High**
 _____ **(Pacific Palisades, Calif.)**
College _____ **Cal State Northridge, '91**
Graduate Degree _____ **Kinesiology**
Wife _____ **Andrea Nucete-Elliott**
Children _____ **Kahle, Parker & Mack**

When Jerritt Elliott was hired as the seventh head coach in Texas Volleyball history in the spring of 2001, he was charged with returning the Longhorns back to national prominence. In 24 seasons, Elliott has accomplished that – and more – with three National Championships. His efforts to bring the program back to the top of the collegiate volleyball world came to fruition by winning the 2012 NCAA national championship, the program’s third national title and second in NCAA play. Ten years later, Elliott led the Longhorns’ back to the pinnacle of the sport by winning the 2022 NCAA national championship and then repeating with the 2023 national title.

Elliott, who holds a 659-133 career record in 26 seasons as a collegiate head coach and a 609-121 mark in 24 years at Texas, has brought enthusiasm, experience and growing success to UT. That has translated to Top 10 rankings the past 19 seasons, 18 trips to the NCAA Regional finals, 11 NCAA Semifinal appearances, seven NCAA Championship appearances (2009, 2012, 2015, 2016, 2020, 2022 and 2023) and capacity crowds at Gregory Gymnasium, the home of Texas Volleyball. Elliott’s sustained success allowed him to become the program’s winningest head coach, surpassing Mick Haley’s 522 wins at Texas from 1980-96.

Elliott has a keen eye for young talent and he has developed a reputation as one of the nation’s best recruiters. Elliott’s 2011 class was his first top-ranked class at Texas after previously bringing in four classes that ranked second. His philosophy of recruiting “to win national championships” - not just filling perceived needs of a team - has proven successful, as his last two classes as the head coach at USC went on to win back-to-back national titles in 2002 and 2003.

At Texas, the groundwork for success was laid with his very first signing class in 2001 that included eventual All-Americans Mira Topic and Bethany Howden. The signing of the 2003 incoming class - Armstrong, Jenny Andrew, Magee and Jessica Curtis - solidified the team’s depth two years later. Even without the addition of sophomore transfer Dariam Acevedo, the 2003 class was ranked second by Volleyball Magazine and helped lay the foundation for Texas’ future successes. A year later in 2004, Elliott and his staff added Moriarty, Jen Christian and Alyson Jennings. In 2005, height and physicality were added with the inclusion of the team’s 6-5 middles, Paolini and RuthAnn Feist, and a back-row stalwart in Kiley Hall.

The addition of two more Top 10 prep players in 2006 and 2007 - including the player in the 2006 class whom pundits described as one of the most versatile in her age group, Engle. Texas Volleyball continued on its push toward a deep NCAA Championship run behind the powerful hitting of Engle and Hooker, as well as pair of Top three prep players - Faucette and Jennifer Doris. Texas added No. 3 national recruit Rachael Adams in 2008 and No. 1 national recruit Bailey Webster and No. 5 national recruit Sha’Dare McNeal in 2009 to bolster the already youthful Longhorns’ roster. In 2011, Elliott added another group of Longhorn recruits in No. 2 recruit Khat Bell, No. 5 recruit Haley Eckerman and No. 13 national recruit Madelyn Hutson. The 2012 class was ranked No. 2 nationally with four Top 20 players: No. 1 recruit Molly McCage, No. 6 Nicole Dalton, No. 9 Sara Hattis and No. 18 Amy Neal. Elliott returned to the No. 1 spot with his 2017 class, welcoming No. 1 recruit Lexi Sun, No. 2 Brionne Butler, No. 6 Ashley Shook,

and Olivia Zelon. The 2019 class featured No. 1 overall recruit Skylar Fields and a top-50 selection Molly Phillips.

Elliott’s ability to develop blue-chip recruits is well documented. Since 2002, Elliott has developed 37 student-athletes who have earned 86 All-America honors.

On a conference level, Texas entered the SEC and earned four All-SEC honors, while 42 players earned 106 All-Big 12 nods, including four or more in 16 of the last 17 seasons. Ten players have earned Big 12 Player of the Year honors a total of 14 times: Mira Topic (2004), Destinee Hooker (2009), Juliann Faucette (2010), Bailey Webster (2011), Haley Eckerman (2012, 13, 14), Amy Neal (2015), Chiaka Ogbogu (2017), Micaya White (2018), Logan Eggleston (2020, 21, 22) and Madisen Skinner (2023). UT boasts nine Big 12 Freshman of the Year awards, including winning three straight with Engle (2006), Faucette (2007) and Kocher (2008). Logan Eggleston (2018) and Skylar Fields (2019) won the award in back-to-back seasons.

Elliott’s peers have taken notice of his work in Austin, voting him the AVCA National Coach of the Year in 2012 while earning AVCA Region Coach of the Year honors in 2004, 2007, 2010, 2011, 2013, 2021 and 2022. He is also the nine-time Big 12 Coach of the Year honoree (2004, '07, '10, '11, '14, '18, '20, '21 and '22).

Additionally, Elliott earned Pac-10 Coach of the Year honors in 1999 and 2000 in his two years as the Women of Troy’s head coach, as well as AVCA Pacific Region Coach of the Year accolades in 2000 after leading USC to its first volleyball final four appearance in 15 seasons and first-ever share of the Pac-10 Championship.

2024 saw Texas play in its first season in the SEC and reached the NCAA Regional Semifinal for the 19th-straight season. The Longhorns finished the season with a 20-7 record and was led by Madisen Skinner who was named to the All-SEC First Team, named to the State College Regional All-Tournament Team and earned AVCA Second Team All-America honors. Marianna Singletary joined Skinner on the SEC First Team ballot, while Reagan Rutherford earned Second Team honors with Ayden Ames joining the All-Freshman team.

The 2023 season saw Elliott and Texas Volleyball accomplish something only achieved by eight other Longhorn programs in history – winning back-to-back National Championships. Texas finished the season with a 28-4 overall record and swept Nebraska in dominating fashion in the





TEXAS VOLLEYBALL



championship match. Madisen Skinner was named the Final Four Most Outstanding Player after having already earning Big 12 Player of the Year honors. Asjia O'Neal, Emma Halter and Ella Swindle joined Skinner on the Final Four All-Tournament Team. O'Neal capped off an incredible career with her second-consecutive National Championship and along with Skinner was named a First Team All-American.

Ten years after winning his first national championship, Elliott led Texas back to the top of the NCAA Volleyball world by winning the 2022 National Championship with a 28-1 overall record. The Longhorns advanced to the program's 14th Final Four and defeated San Diego in a tough semifinal match before sweeping Louisville in the National Championship match in Omaha, Nebraska. Eggleston was named the AVCA National Player of the Year and Final Four Most Outstanding Player after leading the Longhorns with 19 kills in the championship match. Selected as the No. 1 overall seed in the 2022 NCAA Tournament, the Longhorns spent 13 of 14 weeks ranked in the top spot during the season. Elliott and Texas won the program's sixth-consecutive Big 12 Championship and placed a record six players on the All-Big 12 First Team. Eggleston, who was named Big 12 Player of the Year for the third time, led a group of six players on the All-America teams including fellow first teamers Zoe Fleck and Asjia O'Neal.

Texas opened the 2021 season with an 18-0 record and spent the first 10 weeks of the season ranked No. 1 in the AVCA poll. The Longhorns would lose just one regular season match and earn the No. 2 national seed in the NCAA Tournament before falling in the Regional Final to eventual runner-up Nebraska. The appearance in the NCAA Regional Final was the Longhorns' 15th in the last 16 seasons. Logan Eggleston was recognized as the VolleyballMag.com National Player of the Year, while Brionne Butler earned first team All-America recognition. Skylar Fields and Asjia O'Neal were also recognized as All-Americans. Elliott picked up his eighth Big 12 Coach of the Year award and his sixth AVCA Region Coach of the Year honor.

The 2020 season saw Texas return to the Final Four and the NCAA Championship match, coming up short against Kentucky to finish as the NCAA Runner Up. The season was unlike any other due to the COVID-19 pandemic, with the Longhorns sweeping through the Big 12 schedule during the Fall of 2020 before playing a spring non-conference schedule to prepare for the NCAA Tournament. Texas earned the No. 4 overall seed at the tournament, hosted entirely in Omaha, Nebraska, and defeated No. 13 Penn State, No. 5 Nebraska and No. 1 Wisconsin on the way to the title match. The Longhorns landed five players on the AVCA All-American teams, led by first teamers Logan Eggleston and Brionne Butler. Additionally, Jhenna Gabriel was named to the third team and Skylar Fields and Asjia O'Neal received Honorable Mention All-America accolades. Eggleston had a highly decorated season, being named the Big 12 Player of the Year, Big 12 Student-Athlete of the Year and AVCA Southwest Regional Player of the Year.

In 2017, Texas posted its 10th Big 12 Conference title after finishing its second undefeated league record in Longhorn Volleyball history. Senior Chiaka Ogbogu earned UT's seventh Big 12 Player of the Year award, while five additional Longhorns were named All-Big 12 (Nwanebu, McCoy, White, Sun, Shook). Ogbogu became Texas' all-time blocks leader, while fellow senior Cat McCoy broke the all-time digs record. The Longhorns made their 14th-straight NCAA Tournament appearance, selected as the No. 6 seed and advancing to an NCAA record 12th-straight NCAA Regional Final after defeating Fairfield, NC State, and Utah, eventually falling to No. 3-seed Stanford in Palo Alto. Six players earned All-America honors led by Ogbogu on the First Team and White on the Third Team.

The 2016 season was not short on drama, as the Longhorns entered the season ranked No. 2 and finished the season ranked No. 2 after falling in the NCAA Championship match. The Horns finished second in the Big 12 Conference, with freshman Micaya White collecting Freshman of the Year honors. Texas entered its 13th-straight NCAA Tournament with a No. 4 seed and a 22-4 record, winning five-straight matches to advance to its third NCAA Championship match in five years. The Longhorns hosted the first four matches of the tournament, defeating UTRGV and SMU in the first and second rounds. They welcomed BYU and Creighton in the regional rounds, coming back to defeat BYU in five sets and sweeping the Bluejays to advance to their eighth NCAA Semifinal in the last nine years. Texas found

redemption in its defeat of No. 1 Nebraska in the Final Four in Columbus, Ohio, before falling to Stanford, 3-1 in the title match. Four players earned All-America honors, including White and junior Ebony Nwanebu, who were named to the First Team, senior Chloe Collins, who earned Second Team honors, and senior Paulina Prieto Cerame, who landed on the Honorable Mention list. White also earned National Freshman of the Year accolades from VolleyballMag.com.

In 2015, the Longhorns entered the season ranked No. 3 and did not fall out of the top five all season, ending in the No. 2 spot. The Horns earned their fifth-straight Big 12 Championship and seventh-straight Big 12 Player of the Year honor with senior Amy Neal collecting the award. Texas entered its 12th-straight NCAA Tournament with a No. 3 seed and a 25-2 record and continued on to win five-straight matches to advance to its second NCAA Championship match in four years. The Longhorns played the first four matches in Gregory Gym, taking down Fairfield and Purdue in the first and second rounds and following with victories over UCLA and a five-set thriller over Florida to advance to their seventh NCAA Semifinal in the last eight years. Texas didn't stop there, defeating Minnesota in the semifinal match before falling to Nebraska in the NCAA final match in Omaha, Neb. Five players earned All-America honors for the second-straight year, as senior Amy Neal and junior Chiaka Ogbogu were named to the First Team, junior Paulina Prieto Cerame the Second Team and junior Chloe Collins and senior Molly McCage the Third Team.

The 2014 squad entered the season ranked No. 2 and sustained a top-five ranking throughout the season. Texas earned its fourth-straight Big 12 Championship with a 15-1 record and rolled into the NCAA Tournament with a No. 2 seed and a 23-2 record, earning Elliott his fifth Big 12 Coach of the Year honor. Seniors Haley Eckerman and Khat Bell became the first duo to win a Big 12 Championship in every season of their Texas careers, but their success didn't stop there. The Longhorns rolled past the first and second rounds in Austin and continued on past Colorado State in the regional semifinal and North Carolina in the regional final to find themselves in their sixth NCAA Semifinal in seven years. Texas fell to BYU in the semifinal match, but five players earned All-America honors, including Eckerman, Bell, juniors Molly McCage and Amy Neal and sophomore Chiaka Ogbogu.

In 2013, the Elliott-led Longhorns earned a preseason ranking of No. 1 for the first time in program history. While holding on to the nation's top ranking for much of the year, Texas swept its conference opponents to complete the first perfect Big 12 Conference season in program history and entered the 2013 NCAA Championship on the heels of a 19-straight wins behind Volleyball Magazine Player of the Year Haley Eckerman. The Longhorns' win streak of 10-straight NCAA Tournament matches culminated in a 3-1 loss to 12th-seeded Wisconsin in the national semifinal and ended the season ranked No. 3 nationally. Eckerman picked up AVCA All-America First Team honors for the second-consecutive year, while Bailey Webster and Chiaka Ogbogu earned second team selections and Hannah Allison, Khat Bell and Molly McCage were named honorable mention.

A magical run in 2012 culminated with the program's third national championship after the Longhorns swept Oregon, 3-0, in the national title match. Texas finished with a 29-4 record while earning another Big 12 title with a 15-1 mark. The Longhorns finished the season by winning 23 of their final 24 matches. Bailey Webster, Haley Eckerman, Khat Bell and Sha'Dare McNeal earned AVCA All-America honors. Webster was named most outstanding player for the NCAA Tournament while Eckerman earned Big 12 Player of the Year honors. Elliott was named AVCA National Coach of the Year.

The 2011 squad finished fourth in the nation, going 25-5 and reaching the NCAA Regional final while posting a 15-1 mark to win the Big 12 Conference championship. With the help of AVCA National Freshman of the Year Haley Eckerman, along with first team All-Americans Rachael Adams and Bailey Webster, the Longhorns were able to post another successful season. Elliott was named Big 12 Coach of the Year, the fourth time in his career he received the honor as eight Longhorns earned conference honors. Webster was named Big 12 Player of the Year while Eckerman garnered conference Freshman of the Year recognition.

Elliott's 2010 team overcame five season-ending injuries and lineup car-



TEXAS VOLLEYBALL



ousels to play its way to its third consecutive NCAA Semifinal appearance. En route to a 27-6 record, Elliott's management skills earned him co-Big 12 Coach of the Year honors for the third time and his third AVCA Central Region Coach of the Year award. At season's end the Horns were ranked fourth in both national polls and they finished second in the Big 12 standings. Elliott once again coached a pair of players to All-America status with Juliann Faucette and Rachael Adams each collecting AVCA and Volleyball Magazine All-America First Team honors.

In 2009, Elliott's Longhorns garnered their greatest success during his tenure at UT, advancing to the NCAA Championship match for the first time since 1995. Texas played one of the sport's all-time greatest championship matches as it fell to two-time defending champion Penn State in five sets. The Horns posted a 29-2 record on the season and claimed their third-straight Big 12 title and first outright championship since 1997. Texas concluded the season ranked No. 2 nationally in both polls, while Destinee Hooker and Ashley Engle garnered All-America First Team honors and Faucette landed on the third team. Hooker was named Volleyball Magazine Co-National Player of the Year and Big 12 Player of the Year in 2009 and all three players garnered All-Big 12 and AVCA All-Region lauds.

The 2008 squad returned the Longhorns to the forefront of the national volleyball scene, advancing to the NCAA Semifinals for the first time since 1995. The Longhorns posted a 29-4 record on the year and earned their second straight share of the Big 12 title, while concluding the season ranked No. 4 nationally. The trio of Engle, Hooker and Lauren Paolini garnered All-America First Team honors, marking the most first-team honorees in program history. Elliott coached four players to All-Big 12 accolades and helped setter Michelle Kocher garner UT's third straight Big 12 Freshman of the Year honor.

In 2008, Elliott added another honor when he was chosen to coach the USA Volleyball A2 Team at the USA Adult Open Volleyball Championships in Atlanta, Ga.

Elliott's 2007 squad earned UT's second straight trip to the NCAA Regional finals and claimed its first Big 12 Championship since 1997, sharing the title with Nebraska. Texas' 27-4 record in 2007 marked Elliott's fourth straight season with at least 24 victories.

Elliott garnered AVCA All-Central Region and Big 12 Coach of the Year honors in 2007 after leading Texas to a No. 6 ranking. In 2007, he coached four players - Faucette, Hooker, Michelle Moriarty and Paolini - to All-America honors, while mentoring six players to All-Big 12 accolades.

In 2006, a mix of veteran and freshman talent helped lead the Longhorns to a 24-7 mark and UT's first trip to the NCAA Regional finals since 1998.

The 2006 squad boasted three returning All-Americans - Leticia Armstrong, Brandy Magee and Moriarty going into the season, but the Horns played the majority of the season with only Moriarty in the lineup. After losing two All-Americans to injury, a pair of sensational freshmen, Engle and Hooker, stepped up to earn All-America honors of their own and lead the Horns to a No. 7 ranking in the final AVCA Top 25 Poll.

In 2004, the Longhorns posted a 26-5 record. The team concluded the regular season with a second-place Big 12 finish. In the postseason, the Longhorns played their way to the NCAA Regional semifinals before falling to eventual national champion Stanford. When the final polls came out, Texas earned a final ranking of No. 11, marking the program's best finish since the 1998 campaign.

In 2003, beset by injuries and several off-court family emergencies that forced him to use 11 different lineups, Elliott guided the Horns to a 15-14 overall record and a 10-10 mark in Big 12 Conference matches. While many assumed Texas had written off its season with just three weeks left, Elliott led his team to a 4-1 mark down the stretch, including a season-ending 3-1 victory at home over No. 5 Kansas State. Topic and Howden earned honorable mention All-America honors after both garnering first-team AVCA All-Central Region and first-team All-Big 12 accolades.

Without a senior on the squad in 2002, Elliott led the Longhorns to their second NCAA appearance since his arrival and moved up to a fourth-place

finish in the Big 12 Conference. He also developed his first All-American at Texas in Topic, when she was named an AVCA third-team All-American. In addition, Elliott guided 2000 All-Central Region honoree Kathy Hahn's return to the court after a redshirt season in 2001.

In his first season in 2001, Elliott guided the Longhorns to three wins over Top 25 opponents, including a come-from-behind 3-2 victory over then-No. 11 BYU in the team's second match of the season. He also was responsible for developing the nationally-recognized freshmen duo of Topic (Big 12 and AVCA Central Region Freshman of the Year) and Howden (Big 12 honorable mention), who both earned ASICS/Volleyball Magazine Freshman All-America honors.

Prior to his appointment as head coach at Texas in April of 2001, Elliott posted two remarkable seasons as the interim head coach at the University of Southern California. He compiled a record of 50-12 while leading the Women of Troy to their first NCAA Semifinals appearance in 15 years and first-ever share of the Pac-10 Conference title. In 2000, USC finished the season ranked No. 4 nationally by both the AVCA and Volleyball Magazine while going 29-3 en route to the NCAA Semifinals. Elliott was honored as Pac-10 Coach of the Year both seasons, as well as being named the 2000 Pacific Region Coach of the Year.

Under the leadership of Elliott, the Trojans featured two All-Americans in 2000 (April Ross and Jennifer Pahl) and six all-conference players, including the Pac-10 and Region Freshman of the Year (Ross). In both 2000 and 2001, Elliott's recruiting class was regarded as No. 1 in the nation, the school's first-ever No. 1 recruiting classes.

Prior to his two years as interim head coach, Elliott spent four years at USC as an assistant coach under head coach Lisa Love. As an assistant at USC, Elliott helped guide the Women of Troy to finish in the top 15 nationally all four years. He also was instrumental in developing two-time All-American middle blocker Jasmina Marinkovic (1995-98).

Elliott earned another honor when he was appointed head coach of the USA Junior National Team for the summer of 2001. But due to his appointment at Texas, Elliott had to relinquish the role with USA Volleyball. Elliott was an assistant coach on the 1998 U.S. Junior National Team, which won the NORCECA gold medal and qualified for the World Championships.

Additionally, he served as the director/head coach of the Westside Volleyball Club from 1992-95, where he led his 1994 squad to a fourth-place finish in the Nike Volleyball Festival. In 1992-93, Elliott assumed the role as head coach for the Forum Team Cup Volleyball.

He gained his first collegiate level coaching experience as an assistant with the Cal State Northridge men's volleyball program in 1993. That season the Matadors advanced to the NCAA Championship match before losing to UCLA.

Among his high school head coaching experiences, Elliott spent three years (1992-1994) at Marymount High in Westwood, Calif., where he guided his girls' squad to the league championship in 1993. He also spent one year (1991) at his alma mater, Palisades High, in Pacific Palisades, Calif., leading the girls' team to a 16-3 record and the Los Angeles city title.

Elliott played collegiate volleyball at Pepperdine in 1986-88 and at Hawai'i during the 1989-90 season. The Pacific Palisades, Calif., native attended Palisades High, where he was high school teammates with 1996 U.S. Olympic beach volleyball gold medalist Kent Steffes. Elliott was an All-L.A. City second-team selection as he helped Palisades to a 36-0 record in his final season.

Born April 28, 1968, Elliott earned his bachelor's degree in kinesiology from Cal State Northridge in 1991. He has a daughter, Kahle (May 18, 1998), and two sons, Parker (July 26, 2005) and Mack (Oct. 20, 2006). Elliott and wife Andrea Nucete-Elliott were married on March 11, 2018.



ELLIOTT'S CAREER CAPSULE

Overall Record 659-133 - 26 years

Texas Record 609-121 - 24 years

Year	School	Final Rank	Record
2024	Texas	No. 11	20-7

Led Texas to its 19th-straight NCAA Regional appearance and recorded his 20th-straight 20-win season in 24 seasons at Texas... Madisen Skinner earned AVCA and VolleyMag.com Second Team All-America Honors... finished as the runner-up in the first season in the SEC.... Four Longhorns earned All-SEC honors - Madisen Skinner and Marianna Singletary with First Team honors, Reagan Rutherford with Second and Ayden Ames with All-Freshman.

Year	School	Final Rank	Record
2023	Texas	No. 1	28-4

Accomplished something only achieved by eight other Longhorn programs in history – winning back-to-back National Championships ... Madisen Skinner was named the NCAA Final Four Most Outstanding Player and the VolleyballMag.com National Player of the Year ... two players earned All-America honors – Asjia O’Neal and Madisen Skinner ... won seventh-straight Big 12 title and had three All-Big 12 honorees with Asjia O’Neal and Madisen Skinner on the first team and Ella Swindle on the All-Rookie Team.

2022	Texas	No. 1	28-1
------	-------	-------	------

Led Texas back to the top of the college volleyball world, winning the program’s fourth national championship and third NCAA championship ... named the AVCA Region Coach of the Year and Big 12 Coach of the Year ... Logan Eggleston was named the program’s first AVCA National Player of the Year ... six players earned All-America honors, including three first teamers ... won sixth-straight Big 12 title and had a record six First Team All-Big 12 selections, with Eggleston, Zoe Fleck, Saige Ka’aha’aina-Torres, Asjia O’Neal, Molly Phillips and Madisen Skinner.

2021	Texas	No. 5	27-2
------	-------	-------	------

Led the Longhorns to their 15th NCAA Regional Final appearance in the last 16 seasons ... won fifth-straight Big 12 title ... Logan Eggleston was named the VolleyballMag.com National Player of the Year, Big 12 Player of the Year, First Team All-American and Third Team Academic All-American ... four total players earned All-America honors, with Brionne Butler joining Eggleston on the first team ... six total players earned All-Big 12 honors.

Year	School	Final Rank	Record
2020	Texas	No. 2	27-2

Led Texas back to the NCAA National Championship match for the fifth time and to the final four for the ninth time ... five players were named AVCA All-American Logan Eggleston was named the Big 12 Player of the Year, Big 12 Student-Athlete of the Year, First Team All-American and Second Team Academic All-American Jhenna Gabriel named Big 12 Setter of the Year ... six additional players earned All-Big 12 honors.

2019	Texas	No. 8	23-4
------	-------	-------	------

Led the Longhorns to their 15th NCAA Regional Semifinal Appearance in 16 years, just one of two programs in the nation to do so ... Won the Big 12 title ... Coached senior Micaya White to a First Team All-America honor and sophomore Logan Eggleston to a Second Team All-America Honor ... White, Eggleston, along with Brionne Butler, and Skylar Fields were named First Team All-Big 12, with Fields earning Big 12 Freshman of the Year honors.

2018	Texas	No. 5	23-5
------	-------	-------	------

Led Texas to its 13th-straight NCAA Regional Final, the most of any team in the country ... five players were named AVCA All-America ... Micaya White was named Big 12 Player of the Year for the program’s 11th honor ... Logan Eggleston was named Big 12 Freshman of the Year for the program’s eighth honor ... three additional players earned All-Big 12 honors.

2017	Texas	No. 5	27-3
------	-------	-------	------

Led Texas to its 12th-straight NCAA Regional Final, the most of any team in the country ... six players were named AVCA All-America ... Chiaka Ogbogu was named Big 12 Player of the Year for the program’s 10th honor ... five additional players earned All-Big 12 honors.

2016	Texas	No. 2	27-5
------	-------	-------	------

Led Texas to its fifth-straight NCAA Semifinal and second-straight National Championship match, fourth under Elliott ... four players earned All-America honors ... Micaya White was named Big 12 Freshman of the Year for the seventh time under Elliott ... three additional players earned All-Big 12 honors.

2015	Texas	No. 2	30-3
------	-------	-------	------

Led Texas to its fourth-straight NCAA Semifinal and the seventh time in eight years and third NCAA Final appearance ... earned his fifth-straight and ninth Big 12 Championship ... five players earned All-America honors for the third-straight year ... Amy Neal was named Big 12 Player of the Year for the program’s seventh-straight honor ... six additional players earned All-Big 12 honors.

2014	Texas	No. 5	27-3
------	-------	-------	------

Posted his fourth-straight and eighth Big 12 Championship ... led the Longhorns to the NCAA Semifinals for the third-straight year and for the sixth time in seven years ... Earned Big 12 Coach of the Year ... five players earned All-America honors ... Haley Eckerman was named Big 12 Player of the Year for the third-straight season ... three additional players earned All-Big 12 honors.

2013	Texas	No. 3	27-3
------	-------	-------	------

Saw Texas open the season as the No. 1 ranked team in the nation for the first time in program history ... led the Longhorns to the NCAA Semifinals for the fifth time in six years ... six players earned All-America honors ... Haley Eckerman was named Volleyball Magazine National Player of the Year and earned Big 12 Player of the Year honors for the second consecutive season ... four other players earned All-Big 12 status ... Chiaka Ogbogu became the sixth Texas rookie to earn Big 12 Freshman of the Year honors under Elliott ... completed the first perfect Big 12 Conference season in Texas volleyball history (16-0).



TEXAS VOLLEYBALL



2012 Texas No. 1 29-4

Led the Longhorns to the national championship, the program's third national title and second NCAA championship ... named AVCA National Coach of the Year ... four players earned All-America honors ... Bailey Webster was named most outstanding player for the NCAA All-Tournament Team ... Haley Eckerman was named Volleyball Magazine National Co-Player of the Year and Big 12 Player of the Year ... three other players earned All-Big 12 status ... team finished the season by winning 23 of its final 24 matches ...No. 2 recruiting class in the nation.

2011 Texas No. 4 25-5

Recorded his fourth Big 12 championship while earning his fourth All-Central Region and Big 12 Coach of the Year nod with the team reaching the NCAA Regional final...three Longhorns earned All-America honors while Haley Eckerman was named AVCA National Freshman of the Year...team extended its school-record home winning streak to 30 matches...No. 2 recruiting class in the nation.

2010 Texas No. 4 27-6

Overcame a rash of injuries and series of lineup changes to lead the Horns to their third straight NCAA Semifinal appearance ... two players earned All-America honors and Juliann Faucette was named Big 12 Player of the Year... No. 5 recruiting class in the nation.

2009 Texas No. 2 29-2

Led the Horns to their first NCAA Championship match since 1995 ... coached UT to its third consecutive Big 12 crown and its first outright title since 1997...three players earned All-America honors and Destinee Hooker was named Volleyball Magazine National Player of the Year and Big 12 Player of the Year...posted his second-straight 29-win season... No. 5 recruiting class in the nation.

2008 Texas No. 4 29-4

Guided the Longhorns to their first NCAA Semifinals appearance since 1995 ... led UT to its second straight share of the Big 12 Championship ... three players claimed All-America First Team accolades, marking the first time three players have earned first-team honors in UT history ... setter Michelle Kocher became Texas' third straight Big 12 Freshman of the Year ... recorded his winningest season at Texas and the most wins at Texas since 1993 ... No. 2 recruiting class in the nation.

Year School Final Rank Record

2007 Texas No. 6 27-4

Coached Texas to its second straight NCAA Regional Finals appearance and its first Big 12 Conference title since 1997 ... earned All-Central Region and All-Big 12 Coach of the Year honors ... four players claimed All-America honors, while Juliann Faucette was named AVCA National Freshman of the Year ... posted his fourth straight 20-win season ... No. 2 recruiting class in the nation.

2006 Texas No. 7 24-7

Led the Longhorns to their first NCAA Regional Finals appearance since 1998 ... three players claimed All-America and All-Central Region accolades, while Ashley Engle earned Big 12 Freshman of the Year honors ... captured his third straight 20-win season ... No. 2 recruiting class in the nation.

2005 Texas No. 16 24-5

Texas advances to NCAA Second Round ... three players earned All-America and All-Central Region honors; four players earned All-Big 12 honors ... went 7-3 against Top 25 opponents ... earned back-to-back 20-win seasons for the first time since 1998-99.

2004 Texas No. 11 26-5

Texas advances to NCAA Regional semifinals ... earned All-Region and All-Big 12 Coach of the Year honors ... two players earned AVCA All-America honors, All-Central Region and All-Big 12 honors ... earned five wins over Top 25 opponents.

2003 Texas NR 15-14

Saw two players earn AVCA honorable mention All-America honors, All-Region and All-Big 12 honors; earned three wins over Top 25 opponents ... No. 2 recruiting class in the nation

2002 Texas NR 23-9

Texas advances to NCAA Second Round ... one All-American, two All-Region and three All-Conference selections.

2001 Texas NR 17-14

Texas advances to NCAA Second Round ... one All-Region and two All-Conference selections, including Big 12 and AVCA Central Region Freshman of the Year Mira Topic.

2000 USC No. 4 29-3

Led USC to the NCAA Semifinals ... guided USC to its first-ever share of Pac-10 title ... two All-America and six All-Pac-10 selections, including Pac-10 and Region Freshman of the Year ... Pac-10 and Region Coach of the Year ... No. 1 recruiting class in the nation (second-consecutive year).

1999 USC No. 17 21-9

Led USC to the NCAA Tournament (Second Round) ... six All-Pac-10 selections ... USC finished No. 17 in final ranking ... Pac-10 Coach of the Year; No. 1 recruiting class in the nation.



Associate Head Coach Ben Josephson



1st season at Texas

Hometown _ Strathmore, Alberta, Canada

College ___ Trinity Western, 2003

Ben Josephson joined the Texas Volleyball staff in February of 2025 as the Associate Head Coach as a veteran of more than 20 years coaching at the collegiate and international levels in both men’s and women’s volleyball.

Prior to Texas, Josephson helped lead Kentucky to back-to-back NCAA Tournament Elite Eight runs, a pair of top-10 finishes and two SEC Championships in two seasons with the Wildcats.

“We are very excited to welcome Ben and his family to our program,” Elliott said. “He’s the perfect fit for this team and will help us continue to be one of the most elite programs in the NCAA. Ben’s recent success at Kentucky, experience in both the men’s and women’s game, as well as his many years working in international volleyball brings a level of knowledge and excellence that will be invaluable as he helps us strive to continue to build on our success here. We’re looking forward to what’s to come and what Ben brings to our program.”

Josephson joins the Longhorns staff after spending the 2023 and 2024 seasons in the same roll at the University of Kentucky. During his tenure in Lexington the Wildcats posted an overall record of 44-14, won the SEC Championship both years, advanced to the Regional Final in the NCAA Tournament and posted a No. 8 ranking in the final AVCA Poll in 2024 and finished the year ranked No. 10 in 2023.

“I’ve had the pleasure of getting to know the staff over the years and got to learn about the healthy culture and fun personality of the Longhorns program,” Josephson said. “As a competitor, I got to see from across the net the precision and performance of the team. But as a fan, I admired the level of consistency Jerritt has kept the Texas program at for the last 20 years. It’s truly remarkable and I’m excited to join the great legacy of the Texas Volleyball, see how we can build upon the recent successes and see what this exciting group of talented athletes in the gym can do.”

Four Wildcats earned AVCA All-American honors in his time at UK, including recent Texas Ex Reagan Rutherford during the 2023 season. In 2024, Kentucky’s outside hitter Brooklyn DeLeye was named one of four finalists for the Honda Award for volleyball and was one of four finalists for the AVCA National Player of the Year.

“I want to thank the University of Kentucky and coach Craig Skinner for giving me the chance to be a part of their special program these past two years,” Josephson said. “Our family loved our time in Lexington, and I loved coaching those amazing women even more.”

Prior to his time in Lexington, Josephson was the head coach of Canada’s Trinity Western men’s volleyball program for 16 seasons. Josephson helped develop the TWU Spartans into of the most dominant men’s program in North America. While at the helm of TWU, the team won the national championship five times (2011, 2012, 2016, 2017 and 2019). He also helped guide TWU to five Canada West Championships (2012, 2016, 2017, 2018 and 2020) while Josephson’s closed out his career there with nine-straight appearances in the conference tournament final.

Hailing from Strathmore, Alberta, Canada, Josephson also served as the Head Coach for the Canadian Men’s National Team from 2021-22, helping Canada qualify for the 2022 Volleyball Nation’s League. He previously served as an assistant with the Canadian Women’s team in 2019-2020. Josephson was the head coach of Canada’s Youth National team in 2015 and 2016.

As a player at Trinity Western, Josephson was the first-ever athlete to earn the All-Canadian honor in 2003 and was also named a Canada West First-Team All Star.

Josephson earned a Bachelor of Human Kinetics Degree from Trinity Western and earned a Certificate in Biblical Studies from Covenant Bible College in Strathmore. He and his wife, Jen, have three children: Cooper, Zeke and Gracie

JOSEPHSON’S CAREER CAPSULE

- Two seasons at Kentucky as Associate Head Coach (2023-2024)
- Led Kentucky to back-to-back SEC titles and 44 wins. The season also ended with an appearance at the Regional Final.
- Posted two top-10 finishes in the end of the season AVCA Polls.
- Four All-Americans during 2023 and 2024 seasons, including Texas Ex Reagan Rutherford in 2023.
- 16 seasons in Canada as head coach of Trinity Western men’s volleyball program. Was 5-time National Champions (2011, 2012, 2016, 2017, 2019)
- Five-time Canada West Champions & nine-straight conference tournament appearances.
- Canadian Men’s National Team Coach (2021-22).
- Canadian Women’s Team Assistant Coach (2019-20) and Canadian Youth National Team Coach (2015-16).



Associate Head Coach David Hunt



4th season at Texas

Hometown _____ **Glendale, Calif.**
College _____ **UCLA, '08**

David Hunt enters his fourth season on the Texas Volleyball coaching staff as Associate Head Coach for the 2025 season. He joined head coach Jerritt Elliott's staff after five seasons as the Pepperdine Men's Volleyball head coach.

Hunt helped the Longhorns reach the NCAA Regionals for the 19th-consecutive season after sweeping the opening rounds of the tournament at home. Texas finished the year 20-7 and along the way earned four All-SEC honors in Madisen Skinner, Marianna Singletary to the First Team, Reagan Rutherford to the Second Team and Ayden Ames on the All-Freshman Team. Skinner was also named a AVCA Second Team All-American.

The 2023 season saw Texas Volleyball accomplish something only achieved by eight other Longhorn programs in history – winning back-to-back National Championships. Texas finished the season with a 28-4 overall record and swept Nebraska in dominating fashion in the championship match. Madisen Skinner was named the Final Four Most Outstanding Player after having already earning Big 12 Player of the Year honors. Asjia O'Neal, Emma Halter and Ella Swindle joined Skinner on the Final Four All-Tournament Team. O'Neal capped off an incredible career with her second-consecutive National Championship and along with Skinner was named a First Team All-American.

In just his first season on the Texas Volleyball staff, Hunt helped lead Texas back to the top of the NCAA Volleyball world by winning the 2022 National Championship. The Longhorns advanced to the program's 14th Final Four and defeated San Diego in a tough semifinal match before sweeping Louisville in the National Championship match in Omaha, Nebraska. Eggleston was named the AVCA National Player of the Year and Final Four Most Outstanding Player after leading the Longhorns with 19 kills in the championship match. Selected as the No. 1 overall seed in the 2022 NCAA Tournament, the Longhorns spent 13 of 14 weeks ranked in the top spot during the season. Elliott and Texas won the program's sixth-consecutive Big 12 Championship and placed a record six players on the All-Big 12 First Team. Eggleston, who was named Big 12 Player of the Year for the third time, led a group of six players on the All-America teams including fellow first teamers Zoe Fleck and Asjia O'Neal.

As head coach at Pepperdine from 2018-22, Hunt compiled a career record of 78-38 and leading the program to three-straight NCAA Tournament appearances. In 2019, just his second season as head coach Hunt led the Waves to MPSF regular season and tournament titles, as well as to the semifinals of the NCAA Tournament. He was named the Mountain Pacific Sports Federation Coach of the Year following the 2019 and 2022 seasons.

Prior to being named Pepperdine's head coach, Hunt had spent several seasons on the Waves' coaching staff from 2007-14. As an assistant, he was recognized on three occasions with an American Volleyball Coaches Association Thirty Under 30 Award (2010, 2016, 2017).

"Our family is excited to get to Texas," Hunt said. "This is a program that I've watched from afar for a long time and I have seen the high-level ath-

letes who have come through here. This is a unique opportunity to work for a program that's been the best in the country for the last 15 years and to do it with such great people is an opportunity I couldn't pass up."

During his time as head coach, Hunt saw 14 of his players selected as All-Americans and had 15 players named MPSF All-Conference.

Hunt's coaching experience goes beyond the collegiate ranks, as he has spent multiple stints with USA Volleyball with both the men's and women's national teams. In the summer of 2016, Hunt was an assistant coach with the U.S. Women's National Team and helped lead Team USA to a bronze medal finish at the Rio Olympic Games.

In 2014, Hunt was picked as head coach for the U.S. Women's National Team that competed at the NORCECA World Championship Qualification Tournament at the U.S. Olympic Training Center in Colorado Springs. He was a member of the coaching staff for the 2012 U.S. Boys' Youth National Team where the squad won the bronze medal at the NORCECA Boys' Youth Continental Championship.

In 2011, he worked as an assistant coach for the U.S. Men's Junior National Team that competed at the FIVB World Championships. In 2008, he was on the staff for the U.S. Men's National Team at the Pan American Cup.

Hunt also spent a brief stint serving as an assistant coach for the Japanese Men's National Team in 2013.

A native of Glendale, Calif., Hunt played volleyball at Pierce College for two years before going on to graduate from UCLA in 2008 with a bachelor's degree in history.

HUNT'S CAREER CAPSULE
• Five seasons as men's volleyball head coach at Pepperdine (2018-22)
• Led the Waves to three-straight NCAA Tournament appearances (2019-22)
• Mountain Pacific Sports Federation Coach of the Year following the 2019 and 2022 seasons.
• Led the program to its first MPSF regular-season title since 2014
• Coached 14 All-Americans and 15 players named MPSF All-Conference.
• As an assistant, he was recognized on three occasions with an American Volleyball Coaches Association Thirty Under 30 Award (2010, 2016, 2017).
• Multiple stints with USA Volleyball with both the men's and women's national teams
• Assistant coach with the U.S. Women's National Team and helped lead Team USA to a bronze medal finish at the Rio Olympic Games
• Head coach for the U.S. Women's National Team that competed at the NORCECA World Championship



Assistant Coach Reily Buechler Canter



2nd season at Texas

Hometown _____ **Del Mar, Calif.**

College _____ **UCLA, '18**

Texas Volleyball head coach Jerritt Elliott announced the addition of Reily Buechler Canter to the coaching staff at the beginning of the 2024 season.

In her first season, Texas reached the NCAA Regionals for the 19th-consecutive season, sweeping Texas A&M Corpus Christ and USC in the opening rounds of the tournament at home. Texas finished the year 20-7, was second in the SEC, earned four All-SEC honors in Madisen Skinner, Marianna Singletary to the First Team, Reagan Rutherford to the Second Team and Ayden Ames on the All-Freshman Team. Skinner was also named a AVCA Second Team All-American.

Buechler Canter, a former First Team All-Pac 12 player at UCLA, previously served on the Texas Volleyball staff as volunteer assistant from 2019-20.

"I'm excited to announce Reily is rejoining our program as a full-time staff member," Elliott said. "While she was our volunteer coach in 2019, she made such a big impact with everyone associated in this program. She is a quality human that puts a huge emphasis on connecting and being a part of the community. She will be a great role model for our players as a coach and as a mentor. We are excited to have her part of our program."

With Buechler Canter on staff, the Longhorns won the 2019 and 2020 Big 12 Conference Championships. The 2019 team earned the No. 2 national seed in the NCAA Tournament and finished with a 23-4 overall record.

While in Austin, Buechler Canter also coached two years of club volleyball at Austin Skyline Volleyball Club. Following her time first stint in Austin, she returned to her hometown and coached at her former club San Diego Wave.

"I am absolutely thrilled to continue my coaching career back at the University of Texas," said Buechler Canter. "It's a true honor to represent the Texas Volleyball program, especially following the incredible success over the past two seasons. I'm eager to contribute to the winning culture of this program and collaborate with our exceptional staff to aim for another National Championship this season. Thank you to Jerritt and the entire Texas staff for making me feel like I am being welcomed home. Hook 'Em!"

Buechler Canter played outside for four seasons for the Bruins from 2014-17 and totaled 1,562 kills, for 3.30 per set for her career. She added 922 career digs, and 189 total blocks.

In her senior season, Buechler Canter earned All-Pac-12 First Team plaudits for the first time after receiving Honorable Mention nods in her first three years. She led the Bruins with 3.40 kills per set and was third with 2.61 digs per set and 21 service aces, adding 0.46 blocks per set.

During her career at UCLA, Buechler Canter helped lead the Bruins to the NCAA Tournament all four years and hosted first and second round matches each of those seasons. The Bruins advanced to the NCAA Regional

Final in 2016 before falling to Minnesota.

Buechler Canter was a standout at Torrey Pines High School and San Diego Wave, earning San Diego CIF Player of the Year and receiving First Team All-San Diego County accolades in both 2012 and 2013. She was also named First Team All-State and an Under Armour All-American as a senior.

Following her 2018 graduation from UCLA, Buechler Canter worked as a sales rep for Oracle in San Diego, Calif., before deciding to get into the coaching realm. She and her husband Chris Canter were married in 2023.

BUECHLER CANTER'S CAREER CAPSULE

- Previously served as Volunteer Assistant at Texas from 2019-20
- Coached two years at Austin Skyline Volleyball Club
- Also coached at her former club San Diego Wave
- Four-year outside hitter at UCLA from 2014-17
- All-Pac-12 First Team as a senior in 2017
- Helped lead the Bruins to the NCAA Tournament in all four seasons as a player, including hosting first and second round matches in three of those seasons
- Finished career with 1,562 kills (3.30 per set) and added 922 digs and 189 total blocks.
- Prepped at Torrey Pines High School and was the CIF Player of the Year and First Team All-San Diego County in both 2012 and 2013
- Named an Under Armour All-American as a senior



TEXAS VOLLEYBALL



2024 Results

Team Results

Date	Opponent	Score	Score-by-set	Overall	Conf	Time	Att.
09/01/2024	vs Wisconsin	W 3-1	30-28,23-25,25-15,25-11	1-0	0-0	00:04	14035
09/02/2024	vs Minnesota	L 2-3	25-22,19-25,20-25,25-13,7-15	1-1	0-0	02:40	8213
09/05/2024	Indiana	W 3-0	25-8,25-21,25-22	2-1	0-0	01:33	4451
09/07/2024	Miami (FL)	L 2-3	25-19,25-17,24-26,18-25,11-15	2-2	0-0	02:40	4416
09/11/2024	Houston	W 3-0	25-19,25-18,25-20	3-2	0-0	01:28	4719
09/15/2024	at Stanford	L 0-3	16-25,21-25,22-25	3-3	0-0	01:35	6894
09/18/2024	at Baylor	W 3-0	25-17,25-23,26-24	4-3	0-0	01:56	3126
09/20/2024	Hawaii	W 3-1	25-14,23-25,25-17,25-19	5-3	0-0	02:02	4531
* 09/27/2024	at Texas A&M	W 3-1	25-16,14-25,25-23,25-20	6-3	1-0	02:11	9236
* 09/29/2024	at LSU	W 3-0	25-20,25-20,25-15	7-3	2-0	01:39	3885
* 10/02/2024	South Carolina	W 3-0	25-23,25-23,25-21	8-3	3-0	01:53	4738
* 10/06/2024	at Florida	W 3-0	25-23,25-18,25-14	9-3	4-0	01:32	9255
* 10/13/2024	at Kentucky	W 3-0	25-21,25-19,25-17	10-3	5-0	01:30	4834
* 10/18/2024	Arkansas	W 3-0	25-20,25-17,25-22	11-3	6-0	01:35	4648
* 10/20/2024	Georgia	W 3-1	23-25,25-19,25-20,25-18	12-3	7-0	02:06	4440
* 10/23/2024	Texas A&M	L 2-3	27-25,14-25,25-23,21-25,16-18	12-4	7-1	02:39	4576
* 11/01/2024	Missouri	L 2-3	25-21,19-25,25-17,24-26,10-15	12-5	7-2	02:39	4467
* 11/03/2024	Oklahoma	L 2-3	21-25,27-25,25-19,17-25,9-15	12-6	7-3	02:36	4459
* 11/06/2024	at Mississippi St.	W 3-1	25-8,25-15,21-25,25-17	13-6	8-3	01:47	1657
* 11/15/2024	at Auburn	W 3-0	25-11,25-21,25-15	14-6	9-3	01:25	3940
* 11/17/2024	at Alabama	W 3-0	25-16,25-23,25-15	15-6	10-3	01:31	3800
* 11/22/2024	at Oklahoma	W 3-0	25-14,25-15,25-19	16-6	11-3	01:15	3325
* 11/27/2024	Tennessee	W 3-0	25-20,25-14,25-20	17-6	12-3	01:28	4180
* 11/30/2024	Ole Miss	W 3-2	26-28,27-25,25-23,21-25,17-15	18-6	13-3	02:54	3819
12/05/2024	A&M-Corpus Christi	W 3-0	25-11,25-23,25-12	19-6	13-3	01:27	3918
12/06/2024	Southern California	W 3-0	26-24,25-20,25-22	20-6	13-3	01:40	4137
12/13/2024	vs Creighton	L 1-3	26-24,19-25,21-25,20-25	20-7	13-3	02:09	2914

Team Record	W-L-T
Overall:	20-7
Conference:	13-3
Home:	10-4
Away:	9-1
Neutral:	1-2
3 sets:	14-1
4 sets:	5-1
5 sets:	1-5

Attendance	Dates	Total	Avg.
Total:	27	136613	5060
Home:	14	61499	4393
Away:	10	49952	4995
Neutral:	3	25162	8387



TEXAS VOLLEYBALL



2024 Overall Statistics

Game Records

Overall	Conference	Home	Away	Neutral
20 - 7	13 - 3	10 - 4	9 - 1	1 - 2

Team Box Score

##	Player	SP	MP-MS	Attack					Set				Serve				
				K	K/S	E	TA	PCT	A	A/S	TA	PCT	SA	SA/S	SE	TA	PCT
1	Swindle, Ella	64	20-8	6	0.09	3	21	.143	265	4.14	703	.377	3	0.05	16	62	.742
2	Halter, Emma	99	27-0	1	0.01	1	6	.000	109	1.10	368	.296	30	0.30	27	422	.936
3	Binney, Rella	42	14-0	0	0.00	1	2	-.500	2	0.05	8	.250	6	0.14	8	128	.938
5	Ames, Ayden	96	27-27	150	1.56	32	329	.359	12	0.13	35	.343	6	0.06	13	89	.854
6	Skinner, Madisen	94	26-24	409	4.35	147	946	.277	14	0.15	71	.197	19	0.20	47	311	.849
10	Rutherford, Reagan	94	27-22	240	2.55	75	507	.325	12	0.13	41	.293	0	0.00	3	14	.786
11	Singletary, Marianna	97	27-26	189	1.95	58	370	.354	4	0.04	34	.118	0	0.00	0	1	1.000
12	Akana, Keonilei	98	27-2	1	0.01	0	3	.333	22	0.22	127	.173	17	0.17	36	396	.909
13	Wenaas, Jenna	99	27-27	220	2.22	81	671	.207	30	0.30	108	.278	20	0.20	27	338	.920
17	Carlson, Averi	93	25-19	12	0.13	3	41	.220	787	8.46	1753	.449	20	0.22	15	378	.960
23	Franklin, Soah	1	1-0	0	0.00	0	0	.000	0	0.00	0	.000	0	0.00	0	0	.000
26	Lauenstein, Whitney	3	2-0	3	1.00	3	12	.000	0	0.00	0	.000	0	0.00	2	6	.667
27	Emerick, Reese	15	6-0	0	0.00	0	0	.000	2	0.13	9	.222	2	0.13	1	35	.971
44	Kahahawai, Devin	64	21-6	123	1.92	38	315	.270	3	0.05	17	.176	14	0.22	25	97	.742
55	Bunton, Nya	11	6-1	2	0.18	3	10	-.100	1	0.09	3	.333	0	0.00	0	2	1.000
TEXAS		99	27-27	1356	13.70	445	3233	.282	1263	12.76	3277	.385	137	1.38	220	2279	.903
Opponents		99	27-27	1186	11.98	538	3319	.195	1121	11.32	3374	.332	112	1.13	243	2008	.879

##	Player	SP	Receptions			Dig		Blocking					Points		
			RE	TA	PCT	DIG	DIG/S	BS	BA	TOTAL	BLK/S	BE	BHE	PTS	PTS/S
1	Swindle, Ella	64	1	1	.000	69	1.08	1	7	8	0.13	1	1	13.5	0.21
2	Halter, Emma	99	18	511	.965	344	3.47	0	0	0	0.00	0	0	31.0	0.31
3	Binney, Rella	42	0	0	.000	18	0.43	0	0	0	0.00	0	0	6.0	0.14
5	Ames, Ayden	96	1	12	.917	31	0.32	11	77	88	0.92	4	0	205.5	2.14
6	Skinner, Madisen	94	25	270	.907	167	1.78	5	48	53	0.56	0	0	457.0	4.86
10	Rutherford, Reagan	94	0	4	1.000	35	0.37	5	47	52	0.55	4	0	268.5	2.86
11	Singletary, Marianna	97	2	7	.714	21	0.22	18	116	134	1.38	16	0	265.0	2.73
12	Akana, Keonilei	98	14	278	.950	177	1.81	0	0	0	0.00	0	0	18.0	0.18
13	Wenaas, Jenna	99	21	625	.966	242	2.44	4	27	31	0.31	5	0	257.5	2.60
17	Carlson, Averi	93	0	3	1.000	164	1.76	2	17	19	0.20	0	0	42.5	0.46
23	Franklin, Soah	1	0	0	.000	0	0.00	0	0	0	0.00	0	0	0.0	0.00
26	Lauenstein, Whitney	3	1	6	.833	1	0.33	0	1	1	0.33	0	0	3.5	1.17
27	Emerick, Reese	15	1	7	.857	8	0.53	0	0	0	0.00	0	0	2.0	0.13
44	Kahahawai, Devin	64	1	13	.923	37	0.58	4	55	59	0.92	2	0	168.5	2.63
55	Bunton, Nya	11	0	1	1.000	1	0.09	0	4	4	0.36	0	0	4.0	0.36
-	TEAM	-	27	-	-	-	-	-	-	-	-	-	-	-	-
TEXAS		99	112	1765	.937	1315	13.28	50	399	249.5	2.52	32	1	1742.5	17.60
Opponents		99	137	2059	.933	1189	12.01	49	332	215.0	2.17	26	5	1513.0	15.28



TEXAS VOLLEYBALL



2024 Conference Statistics

Game Records

Overall	Conference	Home	Away	Neutral
20 - 7	13 - 3	10 - 4	9 - 1	1 - 2

Overall

##	Player	SP	Attack				Set			PTS/S
			K	K/S	E	TA	PCT	A	A/S	
6	Skinner, Madisen	94	409	4.35	147	946	.277	14	0.15	4.86
10	Rutherford, Reagan	94	240	2.55	75	507	.325	12	0.13	2.86
13	Wenaas, Jenna	99	220	2.22	81	671	.207	30	0.30	2.60
11	Singletary, Marianna	97	189	1.95	58	370	.354	4	0.04	2.73
5	Ames, Ayden	96	150	1.56	32	329	.359	12	0.13	2.14
44	Kahahawai, Devin	64	123	1.92	38	315	.270	3	0.05	2.63
17	Carlson, Averl	93	12	0.13	3	41	.220	787	8.46	0.46
1	Swindle, Ella	64	6	0.09	3	21	.143	265	4.14	0.21
26	Lauenstein, Whitney	3	3	1.00	3	12	.000	0	0.00	1.17
55	Bunton, Nya	11	2	0.18	3	10	-.100	1	0.09	0.36
12	Akana, Keonilei	98	1	0.01	0	3	.333	22	0.22	0.18
2	Halter, Emma	99	1	0.01	1	6	.000	109	1.10	0.31
3	Binney, Rella	42	0	0.00	1	2	-.500	2	0.05	0.14
27	Emerick, Reese	15	0	0.00	0	0	.000	2	0.13	0.13
23	Franklin, Soah	1	0	0.00	0	0	.000	0	0.00	0.00
Total		99	1356	13.70	445	3233	.282	1263	12.76	17.60
Opponents		99	1186	11.98	538	3319	.195	1121	11.32	15.28

Conference

##	Player	SP	Attack				Set			PTS/S
			K	K/S	E	TA	PCT	A	A/S	
54		231	4.28	77	495	.311	7	0.13	4.81	
58		146	2.52	49	315	.308	9	0.16	2.79	
59		122	2.07	51	388	.183	24	0.41	2.47	
58		108	1.86	28	206	.388	2	0.03	2.73	
56		92	1.64	17	200	.375	3	0.05	2.19	
45		96	2.13	30	242	.273	2	0.04	3.03	
59		8	0.14	2	27	.222	489	8.29	0.42	
34		0	0.00	0	0	.000	129	3.79	0.00	
0		-	-	-	-	-	-	-	-	
6		2	0.33	2	8	.000	0	0.00	0.58	
59		1	0.02	0	2	.500	13	0.22	0.22	
59		0	0.00	0	2	.000	61	1.03	0.29	
21		0	0.00	1	2	-.500	1	0.05	0.14	
12		0	0.00	0	0	.000	2	0.17	0.08	
0		-	-	-	-	-	-	-	-	
59		806	13.66	257	1887	.291	742	12.58	17.75	
59		714	12.10	337	1995	.189	673	11.41	15.30	

Player	Serve			Dig			Blocking			
	SA	SA/S	SE	RE	DIG	DIG/S	BS	BA	TOTAL	B/S
Skinner, Madisen	19	0.20	47	25	167	1.78	5	48	53	0.56
Rutherford, Reagan	0	0.00	3	0	35	0.37	5	47	52	0.55
Wenaas, Jenna	20	0.20	27	21	242	2.44	4	27	31	0.31
Singletary, Marianna	0	0.00	0	2	21	0.22	18	116	134	1.38
Ames, Ayden	6	0.06	13	1	31	0.32	11	77	88	0.92
Kahahawai, Devin	14	0.22	25	1	37	0.58	4	55	59	0.92
Carlson, Averl	20	0.22	15	0	164	1.76	2	17	19	0.20
Swindle, Ella	3	0.05	16	1	69	1.08	1	7	8	0.13
Lauenstein, Whitney	0	0.00	2	1	1	0.33	0	1	1	0.33
Bunton, Nya	0	0.00	0	0	1	0.09	0	4	4	0.36
Akana, Keonilei	17	0.17	36	14	177	1.81	0	0	0	0.00
Halter, Emma	30	0.30	27	18	344	3.47	0	0	0	0.00
Binney, Rella	6	0.14	8	0	18	0.43	0	0	0	0.00
Emerick, Reese	2	0.13	1	1	8	0.53	0	0	0	0.00
Franklin, Soah	0	0.00	0	0	0	0.00	0	0	0	0.00
TEAM	-	-	-	27	-	-	-	-	-	-
Total	137	1.38	220	112	1315	13.28	50	399	249.5	2.52
Opponents	112	1.13	243	137	1189	12.01	49	332	215.0	2.17

##	Player	Serve			Dig			Blocking			
		SA	SA/S	SE	RE	DIG	DIG/S	BS	BA	TOTAL	B/S
11		0.20	26	11	86	1.59	4	27	31	0.57	
0		0.00	3	0	20	0.34	3	26	29	0.50	
11		0.19	18	9	150	2.54	3	20	23	0.39	
0		0.00	0	1	16	0.28	12	77	89	1.53	
0		0.00	1	1	14	0.25	10	41	51	0.91	
14		0.31	24	1	35	0.78	4	45	49	1.09	
12		0.20	9	0	97	1.64	2	6	8	0.14	
0		0.00	3	1	39	1.15	0	0	0	0.00	
0		-	-	-	-	-	-	-	-	-	
0		0.00	0	0	1	0.17	0	3	3	0.50	
12		0.20	20	10	102	1.73	0	0	0	0.00	
17		0.29	17	11	186	3.15	0	0	0	0.00	
3		0.14	2	0	6	0.29	0	0	0	0.00	
1		0.08	1	1	4	0.33	0	0	0	0.00	
0		-	-	-	-	-	-	-	-	-	
-		-	-	-	17	-	-	-	-	-	
81		1.37	124	63	756	12.81	38	245	160.5	2.72	
63		1.07	140	81	680	11.53	33	185	125.5	2.13	



TEXAS VOLLEYBALL



Year-by-Year Coaches and Results

OVERALL TEXAS RECORD: 1,390-403-13/.770, 51 YEARS

Year	Head Coach	Overall Record	Conf. Record	NCAA Finish	NCAA Championship Tournament	Conf. Finish	Final Poll
2024	Jerritt Elliott	20-7	13-3	T-17th	NCAA Creighton Regional Semifinalist	2nd	11th
2023	Jerritt Elliott	28-4	17-1	1st	NCAA Champion	1st	1st
2022	Jerritt Elliott	28-1	15-1	1st	NCAA Champion	1st	1st
2021	Jerritt Elliott	27-2	15-1	T-5th	NCAA Austin Regional Finalist	1st	5th
2020	Jerritt Elliott	27-2	16-0	2nd	NCAA Finalist	1st	2nd
2019	Jerritt Elliott	23-4	15-1	T-17th	NCAA Austin Regional Semifinalist	T-1st	8th
2018	Jerritt Elliott	23-5	15-1	T-5th	NCAA BYU Regional Finalist	1st	5th
2017	Jerritt Elliott	27-3	16-0	T-5th	NCAA Stanford Regional Finalist	1st	5th
2016	Jerritt Elliott	27-5	14-2	2nd	NCAA Finalist	2nd	2nd
2015	Jerritt Elliott	30-3	15-1	2nd	NCAA Finalist	1st	2nd
2014	Jerritt Elliott	27-3	15-1	T-3rd	NCAA Semifinalist	1st	5th
2013	Jerritt Elliott	27-3	16-0	T-3rd	NCAA Semifinalist	1st	3rd
2012	Jerritt Elliott	29-4	15-1	1st	NCAA Champion	1st	1st
2011	Jerritt Elliott	25-5	15-1	T-5th	NCAA Lexington Regional Finalist	1st	4th
2010	Jerritt Elliott	27-6	18-2	T-3rd	NCAA Semifinalist	2nd	4th
2009	Jerritt Elliott	29-2	19-1	2nd	NCAA Finalist	1st	2nd
2008	Jerritt Elliott	29-4	18-2	T-3rd	NCAA Semifinalist	T-1st	4th
2007	Jerritt Elliott	27-4	19-1	T-5th	NCAA Gainesville Regional Finalist	T-1st	6th
2006	Jerritt Elliott	24-7	16-4	T-5th	NCAA Austin Regional Finalist	3rd	7th
2005	Jerritt Elliott	24-5	17-3	T-17th	NCAA Second Round	2nd	16th
2004	Jerritt Elliott	26-5	16-4	T-9th	NCAA Green Bay Regional Semifinalist	2nd	11th
2003	Jerritt Elliott	15-14	10-10	—	DNC	7th	—
2002	Jerritt Elliott	23-9	13-7	T-17th	NCAA Second Round	4th	—
2001	Jerritt Elliott	17-14	9-11	T-17th	NCAA Second Round	T-6th	—
2000	Jim Moore	10-18	8-12	—	DNC	7th	—
1999	Jim Moore	22-8	15-5	T-17th	NCAA Second Round	3rd	18th
1998	Jim Moore	27-5	18-2	T-5th	NCAA Mountain Regional Finalist	2nd	8th
1997	Jim Moore	25-7	17-3	T-9th	NCAA Mountain Regional Semifinalist	1st	10th
1996	Mick Haley	23-7	16-4	T-9th	NCAA Mountain Regional Semifinalist	2nd	11th
1995	Mick Haley	28-7	10-0	2nd	NCAA Finalist	1st (1st Tourn.)	2nd
1994	Mick Haley	23-10	8-2	T-17th	NCAA Second Round	2nd (T-3rd Tourn.)	24th
1993	Mick Haley	31-3	10-0	T-5th	NCAA South Regional Finalist	1st (1st Tourn.)	2nd
1992	Mick Haley	29-6	9-1	T-5th	NCAA South Regional Finalist	1st (1st Tourn.)	10th
1991	Mick Haley	20-10	9-1	T-9th	NCAA South Regional Semifinalist	1st	11th
1990	Mick Haley	31-4	10-0	T-5th	NCAA South Regional Finalist	1st	7th
1989	Mick Haley	27-10	10-0	T-5th	NCAA South Regional Finalist	1st	T-5th
1988	Mick Haley	34-5	10-0	1st	NCAA Champion	1st	6th
1987	Mick Haley	25-10	10-0	T-3rd	NCAA Semifinalist	1st	7th
1986	Mick Haley	29-6	10-0	T-3rd	NCAA Semifinalist	1st	8th
1985	Mick Haley	26-6	10-0	T-5th	NCAA South Regional Finalist	1st	9th
1984	Mick Haley	32-7	9-1	T-5th	NCAA South Regional Finalist	1st	9th
1983	Mick Haley	33-9	10-0	T-9th	T-3rd in NCAA South Regional	1st	7th
1982	Mick Haley	31-15	9-1	T-9th	T-3rd in NCAA South Regional	1st	16th
Year	Head Coach	Overall Record	AIAW Finish	AIAW National Championship Tournament	AIAW Region 4	TAIAW	TAIAW Zone
1981	Mick Haley	60-6	1st	National Champion	1st	1st	—
1980	Mick Haley	40-16	—	DNC	3rd	3rd	—
1979	Linda Lowery	33-18-2	—	DNC	T-7th	4th	—
1978	Linda Lowery	34-16-1	—	DNC	4th	5th	—
1977	Jody Conradt	34-19-2	—	DNC	T-7th	4th	—
1976	Jody Conradt	28-19-5	3rd	AIAW National Qualifier	—	2nd	2nd
1975	Cheryl Lyman	25-20	—	DNC	8th (Region 6)	8th	1st
1974	Pam Lampley	21-15-3	—	DNC	6th	1st	—

TAIAW = Texas Association of Intercollegiate Athletics for Women AIAW = Association of Intercollegiate Athletics for Women SWC = Southwest Conference DNC = did not compete

CAREER RECORDS OF TEXAS COACHES

Coach	Years	Seasons	Overall Record	Overall Pct.	Postseason Record	Postseason Pct.
Jerritt Elliott	24	2001-Current	609-121	.834	79-22	.782
Jim Moore	4	1997-2000	84-38	.689	6-3	.667
Mick Haley	17	1980-96	522-137	.729	38-14	.731
Linda Lowery	2	1978-79	67-34-3	.644	0-0	.000
Jody Conradt	2	1976-77	62-38-7	.579	3-2	.600
Cheryl Lyman	1	1975	25-20	.566	0-0	.000
Pam Lampley	1	1974	21-15-3	.538	0-0	.000



All-Time Series Records vs. Opponents

Opponent	Last Texas Win	Last Opponent Win	Home	Away	Neutral	Overall
A						
Abilene Christian	Oct. 7, 1977 (2-0)	-	0-0	0-0	2-0	2-0
Akron	Sept. 13, 2002 (3-1)	-	0-0	0-0	1-0	1-0
Alabama	Nov. 17, 2024	-	0-0	1-0	0-0	1-0
Albany	Dec. 5, 2019 (3-0)	-	1-0	0-0	0-0	1-0
Alvin CC	Oct. 2, 1981 (2-0)	-	0-0	0-0	1-0	1-0
American	Dec. 13, 2013 (3-0)	-	0-0	0-0	1-0	1-0
Angelo State	Oct. 1, 1976 (2-0)	-	0-0	0-0	1-0-1	1-0-1
Arizona	Sept. 10, 2021 (3-1)	Dec. 6, 2002 (3-2)	4-1	2-2	0-3-1	6-6-1
Arizona State	Dec. 5, 2014 (3-0)	Sept. 13, 2013 (3-0)	2-0	0-0	5-2	7-2
Arkansas	Oct. 18, 2024 (3-0)	-	2-0	1-0	0-0	3-0
Arkansas Little Rock	Sept. 8, 1994 (3-2)	-	1-0	0-0	0-0	1-0
Arkansas State	Sept. 22, 1993 (3-0)	-	1-0	0-0	0-0	1-0
Army	Sept. 2, 2016 (3-0)	-	1-0	0-0	0-0	1-0
Auburn	Nov. 15, 2024 (3-0)	-	1-0	1-0	0-0	2-0
B						
Ball State	Sept. 3, 1993 (3-0)	-	2-0	1-0	0-0	3-0
Baylor	Oct. 27, 2023 (3-0)	Sept. 18, 2024 (3-0)	50-0	39-4	5-0	94-4
Brigham Young	Sept. 29, 2023 (3-1)	Dec. 8, 2018 (0-3)	6-2	2-5	4-4	12-11
C						
California	Sept. 3, 2009 (3-1)	-	3-0	2-0	5-0	9-0
Cal State Bakersfield	Sept. 6, 2007 (3-0)	-	1-0	0-0	0-0	1-0
Cal State Fullerton	Nov. 6, 1982 (2-0)	Sept. 28, 1978 (2-1)	0-0	0-0	2-1	2-1
Cal State Northridge	-	Oct. 22, 1980 (3-1)	0-1	0-0	0-0-1	0-1-1
Cal Poly	Aug. 25, 2012 (3-0)	Sept. 2, 2006 (3-2)	2-0	1-0	2-5	5-5
Cincinnati	Nov. 11, 2023 (3-0)	-	2-0	0-0	0-0	2-0
Colgate	Nov. 29, 2012 (3-0)	-	1-0	0-0	0-0	1-0
Colorado	Oct. 30, 2010 (3-0)	Nov. 19, 2003 (3-0)	14-4	12-4	1-0	26-8
Colorado State	Sept. 9, 2016 (3-0)	Sept. 21, 1984 (3-2)	4-0	2-0	4-1	10-1
Concordia	Oct. 9, 1975 (2-0)	-	1-0	0-0	0-0	1-0
Creighton	Dec. 10, 2016 (3-0)	Dec. 13, 2024 (1-3)	1-0	0-1	0-0	1-1
D						
Del Mar	Oct. 12, 1974 (2-0)	-	0-0	0-0	1-0	1-0
Denver	Sept. 9, 2022 (3-0)	-	2-0	0-0	0-0	2-0
Duke	Sept. 7, 1996 (3-0)	Oct. 15, 1994 (3-1)	5-1	1-0	0-0	6-1
E						
East Texas State	Oct. 20, 1978 (2-1)	-	0-0	0-0	7-0	7-0
Eastern Illinois	Sept. 2, 1994 (3-0)	-	0-0	0-0	1-0	1-0
Eastern Kentucky	Sept. 24, 1988 (3-0)	-	2-0	1-0	0-0	3-0
Eastern Washington	Sept. 8, 2000 (3-0)	-	1-0	0-0	0-0	1-0
F						
Fairfield	Dec. 1, 2017 (3-0)	-	2-0	0-0	0-0	2-0
Fairleigh Dickinson	Dec. 1, 2022 (3-0)	-	1-0	0-0	0-0	1-0
Florida	Oct. 6, 2024 (3-0)	Aug. 25, 2017 (3-1)	4-6	5-7	2-2	11-15
Florida A&M	Sept. 13, 2014 (3-0)	-	3-0	0-0	0-0	3-0
Florida Gulf Coast	Sept. 8, 2023 (3-0)	-	1-0	0-0	0-0	1-0
Florida International	Sept. 23, 1977 (3-1)	-	1-0	0-0	0-0	1-0
Florida State	Sept. 8, 2001 (3-1)	-	4-0	0-0	2-0	6-0
Fresno State	-	Sept. 22, 1979 (2-0)	0-0	0-0	0-1	0-1



All-Time Series Records vs. Opponents

Opponent	Last Texas Win	Last Opponent Win	Home	Away	Neutral	Overall
G						
George Washington	Dec. 2, 1995 (3-0)	-	1-0	0-0	0-0	1-0
Georgia	Oct. 20, 2024 (3-1)	-	8-0	0-0	0-0	8-0
Georgia Tech	Sept. 2, 2017 (3-0)	-	0-0	1-0	1-0	2-0
H						
Hawaii	Sept. 20, 2024 (3-1)	Aug. 31, 2013 (3-1)	1-3	1-5	1-3	3-11
High Point	Sept. 16, 2022 (3-0)	-	1-0	0-0	1-0	2-0
Houston	Sept. 11, 2024 (3-0)	Sept. 30, 2000 (3-1)	23-4	21-8	5-4	49-16
Howard JC	Oct. 3, 1975 (2-0)	-	0-0	0-0	1-0	1-0
Howard Payne	Oct. 15, 1976 (2-0)	-	0-0	0-0	2-0	2-0
Huston-Tillotson	Oct. 26, 1974 (2-0)	-	1-0	0-0	0-0	1-0
I						
Idaho State	Sept. 19, 1992 (3-0)	-	0-0	0-0	1-0	1-0
Illinois	Sept. 14, 2013 (3-2)	Sept. 14, 2012 (2-3)	2-3	2-1	3-3	6-6
Illinois CC	Nov. 4, 1977 (2-0)	-	0-0	0-0	1-0	1-0
Illinois State	Nov. 2, 1990 (3-0)	-	1-0	0-0	1-0	2-0
Incarnate Word	Nov. 1, 1974 (2-0)	-	0-0	0-0	1-0	1-0
Indiana	Sept. 5, 2024 (3-0)	-	2-0	0-0	2-0	4-0
Iowa	Sept. 16, 1990 (3-0)	-	2-0	0-0	0-0	2-0
Iowa State	Nov. 15, 2023 (3-0)	Oct. 19, 2022 (2-3)	30-0	21-6	0-0	51-6
K						
Kansas	Oct. 6, 2023 (3-0)	Oct. 10, 2018 (2-3)	27-1	22-4	3-0	52-5
Kansas State	Oct. 28, 2022 (3-1)	Nov. 8, 2023 (0-3)	28-3	21-6	1-0	50-9
Kentucky	Oct. 13, 2024 (3-0)	April 24, 2021 (1-3)	10-1	4-2	1-1	15-4
L						
Lamar	Dec. 5, 2008 (3-0)	Nov. 6, 1980 (1-2)	5-2	3-0	5-10	13-12
Liberty	Sept. 11, 2004 (3-0)	-	1-0	0-0	0-0	1-0
Lipscomb	Sept. 1, 2016 (3-1)	-	1-0	0-0	1-0	2-0
Long Island	Sept. 2, 2006 (3-0)	-	0-0	0-0	1-0	1-0
Long Beach State	Sept. 4, 2010 (3-2)	Aug. 25, 2023 (3-1)	1-0	1-3	0-1	2-4
Louisiana Tech	Sept. 11, 2004 (3-0)	-	2-0	0-0	0-0	2-0
Louisville	Dec. 17, 2022 (3-0)	Dec. 13, 2019 (3-2)	1-1	2-0	1-0	4-1
Loyola Marymount	Aug. 26, 2023 (3-0)	-	0-0	0-0	1-0	1-0
LSU	Sept. 29, 2024 (3-0)	Oct. 2, 1991 (3-0)	14-2	6-2	3-0	23-4
M						
Maryland	Nov. 30, 1990 (3-0)	-	2-0	0-0	0-0	2-0
Marquette	Dec. 8, 2022 (3-1)	-	1-0	0-0	0-0	1-0
McNeese State	Aug. 28, 2010 (3-0)	-	1-0	0-0	0-0	1-0
Memphis State	Sept. 4, 1987 (3-0)	-	0-0	0-0	2-0	2-0
Miami	Sept. 7, 2024 (2-3)	-	1-1	0-0	0-0	1-1
Michigan	Dec. 7, 2018 (3-1)	-	1-0	0-0	3-0	4-0
Michigan State	Dec. 3, 2011 (3-0)	Dec. 11, 1976 (0-2)	1-1	1-0	0-0	2-1
Midwestern	Oct. 1, 1976 (2-0)	-	0-0	0-0	2-0	2-0
Minnesota	Aug. 29, 2023 (3-1)	Sept. 2, 2024 (2-3)	4-2	2-2	2-2	8-6
Missouri	Nov. 19, 2011 (3-1)	Nov. 1, 2024 (2-3)	13-4	9-7	0-0	22-11
Mississippi State	Nov. 6, 2024 (3-1)	-	0-0	1-0	0-0	1-0
Montana	Sept. 2, 1989 (3-0)	-	0-0	0-0	1-0	1-0
Montana State	-	Sept. 28, 1979 (0-2)	0-0	0-0	0-1	0-1



All-Time Series Records vs. Opponents

Opponent	Last Texas Win	Last Opponent Win	Home	Away	Neutral	Overall
N						
Nebraska	Dec. 17, 2023 (3-0)	Dec. 11, 2021 (3-1)	13-11	6-18	5-4	24-33
Nevada	Sept. 28, 1978 (2-0)	-	0-0	0-0	1-0	1-0
New Mexico	Aug. 29, 2014 (3-0)	Sept. 3, 1994 (0-3)	2-2	3-2	3-0	8-3
New Mexico State	Sept. 19, 2015 (3-1)	-	0-0	2-0	3-0	5-0
New Orleans	Nov. 20, 1981 (2-0)	-	0-0	0-0	1-0	1-0
Nicholls State	Sept. 5, 2003 (3-1)	-	1-0	0-0	2-0	3-0
North Carolina	Dec. 13, 2014 (3-1)	-	3-0	1-0	1-0	5-0
North Carolina State	Dec. 2, 2017 (3-0)	-	1-0	0-0	1-0	2-0
North Texas	Sept. 3, 2002 (3-0)	-	1-0	0-0	7-0	8-0
NE Louisiana	Nov. 21, 1975 (2-0)	-	0-0	0-0	1-0	1-0
Northern Arizona	Sept. 4, 2004 (3-0)	-	1-0	0-0	1-0	2-0
Northern Colorado	Oct. 17, 1981 (2-0)	-	0-0	0-0	2-0	2-0
Northern Iowa	Aug. 30, 2019 (3-1)	-	1-0	0-0	0-0	1-0
Northeastern	Nov. 30, 2001 (3-0)	-	0-0	0-0	1-0	1-0
Northwestern (Ill.)	Sept. 5, 1998 (3-0)	Sept. 10, 1983 (3-1)	1-1	4-0	3-0	8-1
Northwestern (La.)	Dec. 4, 2014 (3-0)	-	1-0	0-0	1-0	2-0
Notre Dame	Sept. 12, 2021 (3-1)	Sept. 3, 2005 (3-2)	5-2	2-1	1-0	8-3
O						
Occidental College	-	-	0-0	0-0	0-0-1	0-0-1
Ohio State	Sept. 14, 2023 (3-1)	Sept. 29, 1979 (0-2)	5-0	4-0	3-1	12-1
Oklahoma	Nov. 17, 2024 (3-0)	Nov. 3, 2024 (2-3)	34-3	27-2	3-0	64-5
Oklahoma State	Nov. 21, 1975 (2-0)	-	0-0	0-0	1-0	1-0
Ole Miss	Nov. 30, 2024 (3-2)	-	2-0	1-0	0-0	3-0
Oral Roberts	Sept. 1, 1998 (3-0)	Nov. 16, 1979 (2-0)	3-0	2-0	5-4	10-4
Oregon	August 24, 2018 (3-1)	Nov. 5, 1983 (2-1)	1-0	1-0	4-1	6-1
Oregon State	Sept. 17, 1982 (2-0)	-	0-0	0-0	1-0	1-0
P						
Pacific	Nov. 24, 1995 (3-1)	Nov. 24, 1989 (3-1)	1-2	1-3	2-3	4-8
Penn State	April 18, 2021 (3-1)	Sept. 1, 2012 (3-0)	1-3	0-5	8-3	9-11
Pepperdine	Aug. 26, 2011 (3-1)	Sept. 6, 1991 (3-2)	6-1	1-1	5-2	12-4
Pittsburgh	Sept. 10, 1988 (3-0)	Oct. 9, 1980 (2-1)	0-0	0-0	3-1-1	3-1-1
Portland State	Nov. 6, 1981 (2-1)	-	0-0	0-0	3-0	3-0
Prairie View A&M	Dec. 1, 2006 (3-0)	-	1-0	0-0	0-0	1-0
Purdue	Dec. 4, 2015 (3-1)	Oct. 11, 1985 (3-2)	3-1	1-1	2-0	6-2
R						
Rice	Sept. 11, 2023 (3-0)	March 23, 2021 (2-3)	20-1	15-1	4-0	39-2
S						
Sacred Heart	Dec. 2, 2021 (3-0)	-	1-0	0-0	0-0	1-0
Sam Houston State	Sept. 5, 1986 (3-0)	Oct. 15, 1977 (2-0)	0-0-1	3-2	6-3	9-5-1
San Diego	Dec. 15, 2022 (3-1)	Aug. 31, 2002 (3-2)	2-1	1-0	3-0	6-1
San Diego State	Sept. 17, 1996 (3-1)	Sept. 29, 1989 (3-1)	7-5	0-2	0-1	7-8
San Francisco	-	-	0-0	0-0	0-0-1	0-0-1
San Jacinto JC	Oct. 19, 1979 (2-0)	-	0-0	0-0	2-0	2-0
San Jose State	Sept. 22, 1984 (3-0)	Sept. 26, 1985 (0-3)	0-0	3-3	0-1	3-4
Santa Clara	Sept. 11, 2015 (3-0)	-	3-0	0-0	0-0	3-0
Savannah State	Sept. 18, 2015 (3-0)	-	0-0	0-0	1-0	1-0
Schreiner College	Oct. 9, 1978 (2-0)	-	0-0	0-0	1-0	1-0
Seattle University	Aug. 30, 2014 (3-0)	-	0-0	0-0	1-0	1-0
South Carolina	Oct. 2, 2024 (3-0)	-	2-0	0-0	0-0	2-0
South Florida	Sept. 24, 1988 (3-0)	-	1-0	0-0	0-0	1-0
Southern California	Dec. 6, 2024 (3-0)	Dec. 8, 2007 (3-0)	3-2	0-0	4-2	7-4
Southern Illinois	Sept. 4, 1998 (3-0)	-	2-0	0-0	1-0	3-0
SMU	Dec. 1, 2023 (3-0)	Oct. 2, 2000 (3-0)	4-0	1-1	0-0	5-1
Southern	Oct. 19, 1974 (2-0)	-	0-0	0-0	1-0	1-0
Southwest Louisiana	Nov. 18, 1977 (2-0)	-	1-0	0-0	0-0	1-0



All-Time Series Records vs. Opponents

Opponent	Last Texas Win	Last Opponent Win	Home	Away	Neutral	Overall
SW Missouri State	Oct. 4, 1990 (3-1)	Oct. 6, 1977 (3-2)	4-1	1-0	1-1	6-2
Southwestern	Oct. 6, 1981 (3-1)	-	5-0	5-0	4-0	14-0
St. Edward's	Oct. 19, 1974 (2-0)	-	0-0	0-0	1-0	1-0
St. Louis	Sept. 9, 2009 (3-0)	-	0-0	0-0	1-0	1-0
St. Mary's	Sept. 1, 1994 (3-0)	-	3-0	1-0	3-0	7-0
St. Mary's (CA)	-	Aug. 23, 2003 (3-0)	0-0	0-0	0-1	0-1
St. Phillips	Sept. 17, 1980 (3-0)	-	2-0	1-0	0-0	3-0
Stanford	Dec. 9, 2023 (3-1)	Sept. 15, 2024 (0-3)	6-4	2-8	3-13	11-25
Stephen F. Austin	Nov. 29, 2018 (3-0)	Oct. 12, 1974 (2-0)	4-0	0-0	3-1-1	7-1-1
Sul Ross State	Oct. 15, 1975 (2-0)	-	1-1	0-0	0-0	1-1
T						
Tarleton State	Oct. 11, 1974 (2-0)	-	0-0	0-0	2-0	2-0
TCU	Oct. 18, 2023 (3-2)	Oct. 28, 2015 (3-0)	13-0	11-1	0-0	24-1
Temple	Sept. 1, 1999 (3-0)	-	1-0	0-0	0-0	1-0
Tennessee	Nov. 27, 2024 (3-0)	Nov. 5, 1982 (2-0)	4-0	1-0	7-1	12-1
Texas A&I	Sept. 20, 1977 (2-0)	-	0-0	0-0	3-0	3-0
Texas A&M	Sept. 27, 2024 (3-1)	Oct. 23, 2024 (2-3)	39-6	26-13	12-5	77-24
Texas A&M-C.C.	Dec. 5, 2024 (3-0)	-	3-0	0-0	0-0	3-0
Texas-Arlington	Sept. 11, 2003 (3-1)	Dec. 9, 1989 (3-2)	13-5	10-1	5-14	28-20
Texas Lutheran	Sept. 11, 1982 (3-1)	Oct. 27, 1981 (3-1)	6-4	4-5	5-1	15-10
Texas State	Sept. 7, 2021 (3-0)	Sept. 5, 2000 (3-2)	19-2	19-4	7-3	45-9
Texas Tech	Nov. 25, 2023 (3-0)	Sept. 23, 2000 (3-1)	45-3	43-2	7-4-2	95-9-2
Texas Wesleyan	Oct. 19, 1979 (2-0)	-	1-0	0-0	3-0	4-0
Texas Women's Univ.	Nov. 7, 1980 (2-0)	Oct. 4, 1975 (2-1)	1-2	1-1	6-5	8-8
Trinity	Oct. 4, 1977 (3-0)	-	2-0	2-0	3-0	7-0
Tulane	Sept. 24, 1994 (3-2)	Oct. 9, 1980 (2-1)	1-0	1-0	3-1	5-1
U						
UC Davis	Sept. 7, 2022 (3-0)	-	1-0	0-0	0-0-1	1-0-1
UC Irvine	Sept. 27, 1980 (2-1)	-	0-0	0-0	3-0	3-0
UCF	Nov. 18, 2023 (3-0)	-	2-0	1-0	0-0	3-0
UCLA	Dec. 11, 2015 (3-1)	Dec. 10, 2011 (3-1)	5-8	1-2	3-8	9-18
UC Irvine	Aug. 29, 2015 (3-0)	-	1-0	0-0	0-0	1-0
UC Santa Barbara	Dec. 6, 2019 (3-2)	Dec. 12, 1997 (3-0)	1-0	0-1	2-2	3-3
UCF	Oct. 9, 1981 (3-1)	-	1-0	0-0	0-0	1-0
UNLV	Sept. 5, 1985 (3-0)	-	0-0	0-0	1-0	1-0
Utah	Dec. 8, 2017 (3-2)	-	0-0	0-0	3-0	3-0
Utah State	Sept. 6, 2002 (3-1)	Sept. 26, 1979 (3-0)	1-1	0-1	1-1-1	2-3-1
UTEP	Aug. 29, 2014 (3-0)	-	2-0	0-0	3-0	5-0
UT Rio Grande Valley	Dec. 2, 2016 (3-0)	-	2-0	0-0	1-0	3-0
UTSA	Aug. 28, 2021 (3-0)	-	8-0	3-0	0-0	11-0
V						
Villanova	Sept. 1, 2017 (3-0)	-	0-0	0-0	1-0	1-0
Virginia	Aug. 30, 2002 (3-0)	-	1-0	0-0	0-0	1-0
Virginia Tech	Sept. 22, 1994 (3-0)	-	1-0	0-0	0-0	1-0
W						
Washington	Dec. 9, 2021 (3-2)	Sept. 9, 2000 (3-2)	1-1	1-0	3-0	5-1
Washington State	Nov. 28, 1992 (3-0)	Sept. 15, 2023 (3-1)	1-1	0-0	0-0	1-1
Weber State	Sept. 3, 1994 (3-1)	-	0-0	0-0	1-0	1-0
West Texas State	Oct. 3, 1980 (2-0)	-	0-0	0-0	4-0-1	4-0-1
West Virginia	Nov. 3, 2023 (3-0)	-	11-0	13-0	0-0	24-0
Western Michigan	Sept. 21, 1995 (3-0)	-	1-0	2-0	0-0	3-0
Wharton County JC	Oct. 19, 1979 (2-0)	-	0-0	0-0	1-0	1-0
Wichita State	Sept. 9, 2019 (3-0)	-	1-0	1-0	2-0	4-0
William & Mary	Nov. 5, 1993 (3-1)	-	1-0	0-0	0-0	1-0
Wisconsin	Sept. 1, 2024 (3-1)	Sept. 1, 2018 (1-3)	3-1	1-2	3-1	7-4
Wisconsin-Milwaukee	Dec. 4, 1998 (3-0)	-	1-0	0-0	0-0	1-0
Wright State	April 15, 2021 (3-0)	-	0-0	0-0	1-0	1-0
Wyoming	Sept. 28, 1979 (2-0)	-	0-0	0-0	1-0	1-0



TEXAS VOLLEYBALL



Gregory Gymnasium

GREGORY GYM - The Horns' House - is one of the finest collegiate volleyball facilities in the country. The gym that has hosted some of the most memorable moments in Texas Volleyball history made its much-anticipated return in 1998 after an eight-year renovation.

During the last 24 seasons at The Greg, Texas has boasted some of the greatest fan support in the country and consistently ranks among the nation's leaders in home attendance. From the families who have supported the team for decades to the more recent Hellraisers (a student support group), Gregory Gym has one of the best fan bases in the nation, making it one of volleyball's toughest venues for visiting teams.

Texas has an all-time .887 winning percentage at Gregory Gym (464-65). In the first season in the SEC, the Longhorns averaged 4,393 fans per match. Over the 2022 and 2023 seasons, the Longhorns smashed program attendance records and had a record average attendance of 4,495 during the 2023 season. In the 2022 NCAA Regional Final against Ohio State, Texas set a Gregory Gym attendance record with a crowd of 5,344.

The state-of-the-art, 4,000-seat facility features a friendly, roomy environment for players, coaches and fans alike. Spacious locker rooms, offices, meeting rooms and a players' lounge were constructed recently, joining other recent updates that include a new sound system.

Texas Volleyball fans are treated to upper-level seating that puts them right on top of the action. Additionally, fans on the floor level are treated to seat-backs for more comfortable viewing.

TOP CROWDS IN GREGORY GYM'S CURRENT CONFIGURATION

Rank	Date	Opponent	Attendance
1.	Dec. 10, 2022	Ohio State	5,344
2.	Dec. 11, 2021	Nebraska	5,080
3.	Aug. 31, 2022	Minnesota	4,992
4.	Oct. 26, 2022	Texas Tech	4,915
5.	Nov. 9, 2022	Iowa State	4,888
6.	Sept. 28, 2023	BYU	4,844
7.	Dec. 2, 2022	Georgia	4,812
8.	Oct. 2, 2024	South Carolina	4,738
9.	Nov. 25, 2023	Texas Tech	4,725
10.	Sept. 11, 2024	Houston	4,719
11.	Sept. 3, 2023	Stanford	4,707
12.	Nov. 16, 2022	Kansas	4,679
13.	Sept. 29, 2023	BYU	4,667
14.	Sept. 15, 2023	Washington State	4,656
15.	Nov. 15, 2023	Iowa State	4,649
16.	Nov. 19, 2022	Baylor	4,648
	Oct. 18, 2024	Arkansas	4,648
18.	Oct. 26, 2023	Baylor	4,590
19.	Oct. 23, 2024	Texas A&M	4,576
20.	Sept. 8, 2023	Florida Gulf Coast	4,544
21.	Sept. 20, 2024	Hawaii	4,531
22.	Oct. 5, 2023	Kansas	4,508
23.	Dec. 8, 2022	Marquette	4,491
24.	Dec. 9, 2021	Washington	4,488
25.	Nov. 11, 2023	Cincinnati	4,480

TEXAS' YEAR-BY-YEAR HOME ATTENDANCE

Year	Matches	Gregory Gym	Rec Sports Center	Frank Erwin Center	Total	Avg.
1982	15	7,570	--	--	7,570	505
1983*	17	8,758	--	--	8,758	515
1984	23	15,542	--	1,714	17,256	750
1985	16	17,205	--	--	17,205	1,075
1986	19	12,363	--	6,858	19,221	1,012
1987	18	9,329	--	7,585	16,914	940
1988	15	10,378	--	7,942	18,320	1,221
1989	17	21,611	--	8,629	30,240	1,779
1990	16	--	14,715	8,675	23,390	1,462
1991	15	--	21,261	--	21,261	1,417
1992	17	--	23,905	--	23,905	1,406
1993	18	--	32,412	--	32,412	1,801
1994	14	--	23,733	--	23,733	1,695
1995	13	--	26,704	--	26,704	2,054
1996	14	--	20,986	17,140	38,126	2,723
1997	15	--	19,982	12,775	32,757	2,184
1998	16	31,149	--	--	31,149	1,947
1999	18	32,286	--	--	32,286	1,794
2000	14	22,417	--	--	22,417	1,601
2001	14	21,981	--	--	21,981	1,570
2002	17	24,072	--	--	24,072	1,416
2003	17	27,015	--	--	27,015	1,589
2004	15	28,022	--	--	28,022	1,868
2005	12	26,216	--	--	26,216	2,185
2006	16	34,711	--	--	34,711	2,169
2007	15	37,524	--	--	37,524	2,502
2008	18	42,657	--	--	42,657	2,370
2009	12	36,420	--	--	36,420	3,035
2010	20	52,571	--	--	52,571	2,629
2011	15	41,102	--	--	41,102	2,740
2012	20	52,850	--	--	52,850	2,643
2013	13	49,143	--	--	49,143	3,780
2014	14	42,963	--	--	42,963	3,069
2015	21	59,195	--	--	59,195	2,819
2016	18	51,947	--	--	51,947	3,056
2017	13	46,892	--	--	46,892	3,607
2018	13	49,651	--	--	49,651	3,313
2019	15	58,099	--	--	58,099	3,873
2020^	14	--	--	13,578	13,578	970
2021	18	65,261	--	--	65,261	3,626
2022	17	74,196	--	--	74,196	4,364
2023	16	71,927	--	--	71,927	4,495
2024	14	61,499	--	--	61,499	4,393
Totals	673	1,244,522	183,698	84,896	1,513,116	2,248

*Incomplete records; attendance for four matches unavailable. Attendance numbers from 1974 to 1981 were not kept.

^Homematches during the 2020 season were replayed with limited capacity at the Frank



TEXAS VOLLEYBALL



Gregory Gymnasium



TOP SINGLE-MATCH HOME CROWDS

Rank/Date	Opponent	Site	Atten.
1. Nov. 29, 1996	Nebraska	Frank Erwin Center	6,385
2. Nov. 13, 1996	Texas A&M	Frank Erwin Center	6,123
3. Dec. 10, 2022	Ohio State	Gregory Gym	5,344*
4. Dec. 11, 2021	Nebraska	Gregory Gym	5,080*
5. Oct. 21, 1998	Texas A&M	Gregory Gym	5,072*
6. Aug. 31, 2022	Minnesota	Gregory Gym	4,992*
7. Nov. 5, 1989	Hawaii	Gregory Gym	4,955*
8. Oct. 27, 2022	Texas Tech	Gregory Gym	4,915*
9. Nov. 9, 2022	Iowa State	Gregory Gym	4,888*
10. Sept. 28, 2023	BYU	Gregory Gym	4,844*
11. Dec. 2, 2022	Georgia	Gregory Gym	4,812*
12. Oct. 2, 2024	South Carolina	Gregory Gym	4,738*
13. Nov. 25, 2023	Texas Tech	Gregory Gym	4,725*
14. Sept. 11, 2025	Houston	Gregory Gym	4,719*
15. Sept. 3, 2023	Stanford	Gregory Gym	4,707*
16. Nov. 16, 2022	Kansas	Gregory Gym	4,679*
17. Sept. 29, 2023	BYU	Gregory Gym	4,657*
18. Sept. 24, 1997	Texas A&M	Frank Erwin Center	4,665
19. Sept. 15, 2023	Washington St.	Gregory Gym	4,656*
20. Nov. 15, 2023	Iowa State	Gregory Gym	4,649*

*Sell-out

HOME SWEET HOME

Success on their home court is nothing new for the Longhorns. Dating back to the 1974 season, Texas has won 85.1 percent of its matches in Austin, sporting an overall record of 663-116-1. The Horns are even more successful in Gregory Gym, boasting a winning percentage of .877 (464-65).

2024 ___ 10-4	2014 ___ 12-2	2005 ___ 11-1	1988 ___ 11-0
2023 ___ 14-2	2013 ___ 13-0	2004 ___ 14-1	1987 ___ 10-0
2022 ___ 17-0	2012 ___ 18-2	2003 ___ 12-5	1986 ___ 11-2
2021 ___ 17-1	2011 ___ 15-0	2002 ___ 13-4	1985 ___ 12-4
2019 ___ 14-1	2010 ___ 19-1	2001 ___ 9-5	1984 ___ 18-4
2018 ___ 12-1	2009 ___ 12-0	2000 ___ 5-9	1983 ___ 16-3
2017 ___ 12-1	2008 ___ 17-1	1999 ___ 16-2	1982 ___ 14-1
2016 ___ 16-1	2007 ___ 15-0	1998 ___ 15-1	<u>Overall</u>
2015 ___ 20-1	2006 ___ 13-3	1989 ___ 11-2	464-65 (.877)



TEXAS VOLLEYBALL



Year-by-Year Results

2024

NCAA REGIONAL FINALIST

Record: 20-7, 13-3 SEC (h: 10-4, a: 9-1, n: 1-2)

Head Coach: Jerritt Elliott

Asst. Coaches: David Hunt, Erik Sullivan, Reily Buechler Canter
Captains:

S1	at #3 Wisconsin	W	3-1 (30-28, 23-25, 25-15, 25-11)
S2	vs. #18 Minnesota	L	2-3 (25-22, 19-25, 20-25, 25-13, 7-15)
S5	Indiana	W	3-0 (25-8, 25-21, 25-22)
S7	Miami	L	2-3 (25-19, 25-17, 24-26, 18-25, 11-15)
S11	Houston	W	3-0 (25-19, 25-18, 25-20)
S15	at #2 Stanford	L	0-3 (16-25, 21-25, 22-25)
S18	at #20 Baylor	W	3-0 (25-17, 25-23, 26-24)
S20	Hawaii	W	3-1 (25-14, 23-25, 25-17, 25-19)
S27	at Texas A&M*	W	3-1 (25-16, 14-25, 25-23, 25-20)
S29	at LSU *	W	3-0 (25-20, 25-20, 25-15)
O2	South Carolina *	W	3-0 (25-23, 25-23, 25-21)
O6	at #18 Florida *	W	3-0 (25-23, 25-18, 25-14)
O13	at #12 Kentucky *	W	3-0 (25-21, 25-19, 25-17)
O18	Arkansas*	W	3-0 (25-20, 25-17, 25-22)
O20	Georgia *	W	3-1 (23-25, 25-19, 25-20, 25-18)
O23	Texas A&M *	L	2-3 (27-25, 14-25, 25-23, 21-25, 16-18)
N1	Missouri *	L	2-3 (25-21, 19-25, 25-17, 24-26, 10-15)
N3	Oklahoma*	L	2-3 (21-25, 27-25, 25-19, 17-25, 9-15)
N6	at Mississippi St *	W	3-1 (25-8, 25-15, 21-25, 25-17)
N15	at Auburn*	W	3-0 (25-11, 25-21, 25-15)
N17	at Alabama*	W	3-0 (25-16, 25-23, 25-15)
N22	at Oklahoma	W	3-0 (25-14, 25-15, 25-19)
N27	Tennessee	W	3-0 (25-20, 25-14, 25-20)
N30	Ole Miss	W	3-2 (26-28, 27-25, 25-23, 21-25, 17-15)
NCAA First/Second Rounds (Austin, Texas)			
D5	Texas A&M - CC	W	3-0 (25-11, 25-23, 25-12)
D6	#19 USC	W	3-0 (26-24, 25-20, 25-22)
D13	#6 Creighton	L	1-3 (26-24, 19-25, 21-25, 20-25)

2023

NCAA CHAMPION

Record: 28-4, 17-1 Big 12 (h: 14-2, a: 10-2, n: 4-0)

Head Coach: Jerritt Elliott

Asst. Coaches: David Hunt, Erik Sullivan, Cursty Le Roux
Captains: O'Neal, Phillips, Skinner

A25	at Long Beach State	L	3-1 (22-25, 25-18, 16-25, 22-25)
A26	vs. Loyola Marymount	W	3-0 (25-22, 25-22, 25-19)
A29	at #5 Minnesota	W	3-1 (25-13, 23-25, 25-17, 25-23)
S3	#2 Stanford	L	3-0 (23-25, 20-25, 15-25)
S8	Florida Gulf Coast	W	3-0 (25-19, 25-18, 25-13)
S11	Rice	W	3-0 (25-16, 25-21, 25-15)
S14	#19 Ohio State	W	3-1 (25-27, 25-13, 25-14, 25-23)
S15	#11 Washington State	L	3-1 (25-21, 25-22, 25-22, 25-22)
S22	at Oklahoma*	W	3-0 (28-26, 25-18, 30-28)
S23	at Oklahoma*	W	3-0 (25-22, 25-13, 25-12)
S28	#9 BYU*	W	3-1 (13-25, 25-20, 25-15, 25-20)
S29	#9 BYU*	W	3-1 (26-28, 25-13, 25-22, 25-20)
O5	#17 Kansas*	W	3-1 (25-17, 16-25, 25-18, 25-22)
O6	#17 Kansas*	W	3-0 (25-16, 25-15, 25-18)
O14	at #21 Houston*	W	3-1 (25-21, 17-25, 25-23, 25-17)
O15	at #21 Houston*	W	3-0 (25-10, 25-19, 25-23)
O18	at TCU*	W	3-2 (14-25, 25-22, 21-25, 25-23, 15-13)
O26	#20 Baylor*	W	3-2 (21-25, 27-29, 25-11, 25-11, 15-10)
O27	#20 Baylor*	W	3-0 (27-25, 25-19, 25-15)
N2	at West Virginia*	W	3-0 (25-21, 25-18, 25-19)

N3	at West Virginia*	W	3-0 (25-23, 25-17, 25-17)
N8	at Kansas State*	L	3-0 (22-25, 22-25, 21-25)
N11	Cincinnati*	W	3-0 (25-13, 25-14, 25-13)
N15	Iowa State*	W	3-1 (25-14, 24-26, 25-18, 25-20)
N18	at UCF*	W	3-0 (25-20, 25-22, 25-23)
N25	Texas Tech*	W	3-0 (25-17, 25-14, 25-14)
NCAA First/Second Rounds (Austin, Texas)			
N30	Texas A&M	W	3-1 (21-25, 25-13, 25-20, 25-20)
D1	SMU	W	3-0 (25-16, 25-14, 25-17)
NCAA Regional (Stanford, Calif.)			
D7	#11 Tennessee	W	3-2 (25-19, 20-25, 23-25, 26-24, 16-14)
D9	#2 Stanford	W	3-1 (25-16, 15-25, 25-19, 25-22)
NCAA Championship (Tampa, Fla.)			
D14	#3 Wisconsin	W	3-1 (25-22, 20-25, 25-12, 25-16)
D17	#1 Nebraska	W	3-0 (25-22, 25-14, 25-11)

2022

NCAA CHAMPION

Record: 28-1, 15-1 Big 12 (h: 17-0, a: 9-1, n: 2-0)

Head Coach: Jerritt Elliott

Asst. Coaches: David Hunt, Erik Sullivan, Jessica Brannan
Captains: Eggleston, O'Neal, Phillips, Skinner

A26	at #7 Ohio State	W	3-0 (25-21, 25-22, 25-22)
A27	at #7 Ohio State	W	3-1 (23-25, 25-18, 25-20, 25-13)
A31	#4 Minnesota	W	3-1 (25-21, 25-18, 23-25, 25-22)
S4	#12 Stanford	W	3-0 (25-18, 25-18, 25-20)
S7	UC Davis	W	3-0 (25-18, 25-19, 25-9)
S9	Denver	W	3-0 (25-20, 25-17, 25-22)
S15	Houston	W	3-1 (17-25, 25-16, 25-12, 25-22)
S16	High Point	W	3-0 (25-16, 25-18, 25-16)
S21	at Kansas*	W	3-2 (23-25, 23-25, 25-18, 25-22, 15-9)
S24	Oklahoma*	W	3-0 (25-20, 25-21, 25-18)
O2	at Texas Tech*	W	3-0 (25-17, 25-19, 26-24)
O5	TCU*	W	3-0 (25-20, 25-15, 25-17)
O12	Kansas State*	W	3-0 (25-16, 25-17, 25-13)
O15	at #18 Baylor*	W	3-1 (25-19, 22-25, 25-17, 25-19)
O19	at Iowa State*	L	2-3 (25-18, 25-27, 25-12, 25-27, 10-15)
O22	West Virginia*	W	3-0 (25-17, 25-16, 25-14)
O26	Texas Tech*	W	3-0 (25-18, 25-7, 25-9)
O28	at Kansas State*	W	3-1 (23-25, 25-13, 25-16, 25-21)
N2	at TCU*	W	TCU Forfeit^
N9	Iowa State*	W	3-0 (25-23, 25-19, 25-19)
N12	at Oklahoma*	W	3-0 (25-14, 25-19, 25-10)
N16	Kansas*	W	3-0 (25-16, 25-18, 26-24)
N19	Baylor*	W	3-1 (25-19, 19-25, 25-23, 25-23)
N23	at West Virginia*	W	3-0 (25-18, 25-16, 25-11)
NCAA First/Second Rounds (Austin, Texas)			
D1	vs. FDU	W	3-0 (25-6, 26-13, 25-13)
D2	vs. Georgia	W	3-0 (25-14, 25-16, 25-15)
NCAA Regional (Austin, Texas)			
D8	vs. #16 Marquette	W	3-1 (25-14, 25-13, 19-25, 25-17)
D10	vs. #10 Ohio State	W	3-1 (25-18, 21-25, 25-13, 25-21)
NCAA Championship (Omaha, Neb.)			
D15	vs. #3 San Diego	W	3-1 (26-28, 25-16, 25-18, 25-20)
D17	vs. #4 Louisville	W	3-0 (25-22, 25-14, 26-24)

^TCU Forfeit: Only Big 12 Win-Loss impacted by the forfeit. Overall records not impacted.

2021

NCAA REGIONAL FINALIST

Record: 27-2, 15-1 Big 12 (h: 17-1, a: 10-1, n: 0-0)

Head Coach: Jerritt Elliott



TEXAS VOLLEYBALL



Year-by-Year Results

Asst. Coaches: Tonya Johnson, Erik Sullivan
Captains: Eggleston, Phillips

A27	#20 San Diego	W	3-0 (25-19, 25-15, 25-15)
A28	UTSA	W	3-0 (25-17, 25-15, 25-15)
S1	at #10 Minnesota	W	3-1 (26-24, 25-21, 21-25, 25-22)
S5	#20 Stanford	W	3-0 (25-22, 25-16, 25-23)
S7	Texas State	W	3-0 (25-18, 25-13, 25-13)
S10	Arizona	W	3-1 (25-21, 16-25, 25-22, 25-22)
S12	Notre Dame	W	3-1 (25-16, 20-25, 25-17, 29-27)
S17	at Texas A&M	W	3-1 (25-22, 25-14, 22-25, 29-27)
S22	at Rice	W	3-0 (25-14, 25-14, 25-14)
S30	West Virginia*	W	3-0 (25-21, 25-11, 25-19)
O1	West Virginia*	W	3-0 (25-16, 25-17, 25-21)
O9	at Kansas*	W	3-2 (18-25, 21-25, 25-21, 25-19, 15-13)
O10	at Kansas*	W	3-0 (25-11, 25-16, 25-18)
O14	TCU*	W	3-0 (25-21, 25-20, 25-19)
O15	TCU*	W	3-0 (25-13, 25-14, 25-22)
O21	at Iowa State*	W	3-1 (24-26, 25-16, 25-14, 25-12)
O22	at Iowa State*	W	3-0 (25-18, 25-22, 25-22)
N5	at #10 Baylor*	W	3-0 (25-20, 25-23, 26-24)
N6	at #10 Baylor*	L	1-3 (23-25, 25-18, 20-25, 30-32)
N11	Oklahoma*	W	3-0 (25-22, 25-14, 25-13)
N12	Oklahoma*	W	3-0 (25-8, 25-21, 25-14)
N18	Kansas State*	W	3-0 (25-16, 25-16, 25-15)
N19	Kansas State*	W	3-0 (25-19, 25-16, 25-13)
N26	at Texas Tech*	W	3-1 (25-17, 22-25, 25-16, 25-17)
N27	at Texas Tech*	W	3-0 (25-15, 25-18, 25-19)
NCAA First/Second Rounds (Austin, Texas)			
D2	vs. Sacred Heart	W	3-0 (25-19, 25-17, 25-19)
D3	vs. Rice	W	3-0 (25-21, 25-23, 25-19)
NCAA Regional (Austin, Texas)			
A19	vs. #15 Washington	W	3-2 (19-25, 20-25, 25-22, 25-9, 15-9)
A20	vs. #10 Nebraska	L	1-3 (19-25, 23-25, 25-23, 21-25)

2020

NCAA FINALIST

Record: 27-2, 16-0 Big 12 (h: 13-1, a: 10-0, n: 4-1)
Head Coach: Jerritt Elliott
Asst. Coaches: Tonya Johnson, Erik Sullivan
Captains: Eggleston, Shook

S24	at Oklahoma	W	3-0 (25-18, 25-16, 25-21)
S25	at Oklahoma	W	3-1 (25-14, 25-20, 27-29, 25-13)
O1	#9 Kansas*	W	3-0 (25-22, 25-19, 25-22)
O2	#9 Kansas*	W	3-0 (25-20, 25-19, 25-15)
O8	Iowa State*	W	3-0 (25-19, 25-22, 25-14)
O9	Iowa State*	W	3-0 (25-22, 25-22, 25-21)
O16	at #13 Kansas State*	W	3-2 (25-19, 21-25, 25-20, 25-18, 15-7)
O17	at #13 Kansas State*	W	3-0 (25-15, 25-16, 25-16)
O22	Texas Tech*	W	3-0 (25-17, 25-20, 25-12)
O23	Texas Tech*	W	3-0 (25-17, 25-15, 25-12)
N5	#3 Baylor*	W	3-2 (23-25, 24-26, 25-23, 25-13, 15-9)
N6	#3 Baylor*	W	3-2 (25-22, 26-24, 27-29, 14-25, 15-6)
N12	at West Virginia*	W	3-1 (21-25, 25-15, 25-17, 25-15)
N13	at West Virginia*	W	3-0 (25-15, 25-8, 25-20)
F26	Oklahoma	W	3-0 (25-17, 25-22, 25-22)
F27	Oklahoma	W	3-0 (25-23, 25-10, 25-22)
M3	#6 Baylor	W	3-1 (25-22, 25-17, 17-25, 25-20)
M8	Texas State	W	3-0 (25-19, 25-18, 25-18)
M10	A&M-Corpus Christi	W	3-0 (25-18, 25-20, 25-22)
M16	at Texas State	W	3-0 (25-11, 25-11, 25-21)
M23	Rice	L	2-3 (25-10, 16-25, 23-25, 25-14, 13-15)

M26	at #6 Baylor	W	3-1 (25-18, 29-31, 30-28, 25-19)
A1	at TCU*	W	3-0 (25-16, 25-19, 25-17)
A2	at TCU*	W	3-0 (25-23, 25-17, 25-21)
NCAA First/Second Rounds (Omaha, Neb.)			
A15	vs. Wright State	W	3-0 (25-12, 25-16, 25-16)
NCAA Regional (Omaha, Neb.)			
A19	vs. #13 Penn State	W	3-1 (23-25, 25-18, 30-28, 25-17)
A20	vs. #5 Nebraska	W	3-1 (25-22, 19-25, 25-15, 25-21)
NCAA Championship (Omaha, Neb.)			
A22	vs. #1 Wisconsin	W	3-0 (26-24, 25-19, 25-23)
A24	vs. #2 Kentucky	L	1-3 (25-20, 18-25, 23-25, 22-25)

2019

NCAA REGIONAL SEMIFINALIST

Record: 23-4, 15-1 Big 12 (h: 14-1, a: 8-3, n: 1-0)
Head Coach: Jerritt Elliott
Asst. Coaches: Tonya Johnson, Erik Sullivan
Captains: Agbaji, Shook, Eggleston

A30	UNI	W	3-1 (25-19, 22-25, 25-23, 25-19)
S1	#14 USC	W	3-1 (23-25, 25-18, 25-17, 25-21)
S4	#8 Minnesota	W	3-0 (25-22, 29-27, 35-33)
S9	at #1 Stanford	L	2-3 (25-17, 18-28, 11-25, 25-21, 12-15)
S13	vs. #13 BYU	W	3-1 (23-25, 25-22, 25-19, 25-18)
S14	at Wichita State	W	3-0 (25-13, 25-9, 25-15)
S18	at Rice	L	2-3 (25-22, 25-18, 13-25, 14-25, 13-15)
S20	Texas A&M	W	3-0 (26-24, 27-25, 25-22)
S25	Iowa State*	W	3-1 (25-18, 18-25, 25-19, 25-22)
S28	Texas Tech*	W	3-0 (25-17, 25-18, 25-18)
O2	at TCU*	W	3-0 (25-19, 25-20, 25-21)
O9	at Kansas State*	W	3-0 (32-30, 25-17, 25-18)
O12	Oklahoma*	W	3-0 (25-17, 27-25, 25-20)
O19	at West Virginia*	W	3-0 (25-13, 25-17, 26-24)
O23	Baylor*	W	3-0 (25-19, 25-10, 25-19)
O26	at Kansas*	W	3-0 (25-19, 25-18, 25-15)
O30	at Texas Tech*	W	3-0 (25-20, 25-21, 25-21)
N3	West Virginia*	W	3-0 (25-16, 25-21, 25-16)
N8	at Oklahoma*	W	3-1 (25-20, 25-20, 23-25, 25-13)
N14	Kansas State*	W	3-0 (25-18, 25-16, 25-17)
N16	TCU*	W	3-0 (25-19, 25-16, 25-23)
N20	at Baylor*	L	2-3 (25-23, 25-23, 21-25, 23-25, 15-9)
N23	Kansas*	W	3-1 (22-25, 25-17, 25-18, 25-18)
N30	at Iowa State*	W	3-1 (23-25, 25-9, 25-19, 25-22)
NCAA First/Second Rounds (Austin, Texas)			
D5	Albany	W	3-0 (25-9, 25-16, 25-15)
D6	UCSB	W	3-2 (25-22, 19-25, 18-25, 25-18, 15-10)
NCAA Regional (Austin, Texas)			
D13	Louisville	L	2-3 (25-22, 25-22, 17-25, 18-25, 15-12)

2018

NCAA REGIONAL FINALIST

Record: 23-5, 15-1 Big 12 (h: 12-1, a: 7-4, n: 4-0)
Head Coach: Jerritt Elliott
Asst. Coaches: Tonya Johnson, Erik Sullivan
Captains: Agbaji, Bedart-Ghani

A24	vs. #16 Oregon#	W	3-1 (25-22, 25-23, 22-25, 25-18)
A25	vs. #7 Florida#	W	3-2 (25-18, 21-25, 21-25, 25-21, 15-10)
S1	at #8 Wisconsin\$	L	1-3 (21-25, 22-25, 25-23, 12-25)
S2	vs. High Point\$	W	3-0 (25-18, 25-19, 25-15)
S6	Texas State@	W	3-0 (25-18, 25-19, 25-19)
S7	#16 Kentucky@	W	3-1 (25-27, 25-21, 25-18, 25-16)
S11	at #4 Stanford	L	0-3 (15-25, 22-25, 30-32)



TEXAS VOLLEYBALL



Year-by-Year Results

S14	#2 Stanford	L	1-3 (16-25, 18-25, 25-20, 18-25)
S19	at Kansas State*	W	3-2 (24-26, 25-29, 25-17, 18-25, 19-17)
S26	#21 Baylor*	W	3-0 (25-23, 25-16, 25-15)
S29	at West Virginia*	W	3-0 (25-18, 25-15, 25-19)
O3	at TCU*	W	3-2 (25-23, 25-22, 20-25, 18-25, 15-12)
O6	Iowa State*	W	3-0 (25-21, 25-22, 25-21)
O10	at Kansas*	L	1-3 (18-25, 26-28, 25-20, 23-25)
O13	at Oklahoma*	W	3-2 (25-23, 20-25, 25-18, 23-25, 15-9)
O20	Texas Tech*	W	3-0 (25-13, 25-18, 25-21)
O24	at Iowa State*	W	3-0 (25-19, 25-19, 25-14)
O27	Oklahoma*	W	3-0 (25-15, 25-20, 25-23)
O31	TCU*	W	3-1 (25-13, 20-25, 25-17, 25-23)
N7	K-State*	W	3-0 (25-19, 25-15, 25-19)
N10	Kansas*	W	3-1 (25-20, 23-25, 25-18, 25-18)
N16	at Baylor*	W	3-1 (22-25, 25-19, 25-22, 25-14)
N21	at Texas Tech*	W	3-0 (25-21, 25-21, 25-18)
N24	West Virginia*	W	3-0 (25-11, 25-22, 25-18)
NCAA First/Second Rounds (Austin, Texas)			
N29	Stephen F. Austin	W	3-0 (25-14, 25-17, 25-21)
N30	Texas State	W	3-0 (25-14, 25-17, 25-14)
NCAA Regional (Provo, Utah)			
D7	vs. #18 Michigan	W	3-1 (25-10, 27-29, 29-27, 25-19)
D8	at #4 BYU	L	0-3 (23-25, 23-25, 21-25)

- VERT Challenge (Lincoln, Neb.)
 \$ - Wisconsin Tournament (Madison, Wis.)
 @ - American Campus Classic (Austin, Texas)

2017

NCAA REGIONAL FINALIST
Record: 27-3, 16-0 Big 12 (h: 12-1, a: 11-2, n: 4-0)
Head Coach: Jerritt Elliott
Asst. Coaches: Tonya Johnson, Erik Sullivan
Captains: Ogbogu, Bedart-Ghani, Baselovic

A25	at #12 Florida#	L	1-3 (16-25, 23-25, 25-18, 21-25)
A26	vs. #18 Oregon#	W	3-1 (23-25, 25-17, 25-22, 25-23)
S1	vs. Villanova\$	W	3-0 (25-19, 25-12, 25-10)
S2	vs. Georgia Tech\$	W	3-0 (25-13, 25-10, 25-16)
S2	at #17 San Diego\$	W	3-1 (20-25, 25-19, 25-10, 25-16)
S7	A&M-Corpus Christi@	W	3-0 (25-13, 25-15, 25-20)
S7	Denver@	W	3-0 (25-19, 25-23, 25-17)
S8	#1 Minnesota@	L	1-3 (21-25, 27-25, 24-26, 19-25)
S13	at Texas A&M	W	3-0 (25-20, 25-18, 25-15)
S19	at UTSA	W	3-0 (25-18, 26-24, 25-22)
S23	at West Virginia	W	3-2 (27-25, 23-25, 21-25, 25-16, 15-12)
S27	Baylor	W	3-0 (25-19, 28-26, 25-17)
S30	Kansas State	W	3-0 (25-17, 25-12, 25-16)
O8	at TCU	W	3-0 (25-22, 25-12, 25-21)
O11	at #9 Kansas	W	3-2 (21-25, 27-25, 18-25, 25-10, 18-16)
O14	#23 Iowa State	W	3-0 (25-16, 25-17, 25-18)
O18	at Texas Tech	W	3-0 (27-25, 25-12, 25-18)
O22	at Oklahoma	W	3-1 (24-26, 25-13, 25-18, 25-22)
O28	West Virginia	W	3-0 (25-19, 28-26, 25-17)
N1	at Kansas State	W	3-2 (21-25, 24-26, 25-18, 25-15, 15-11)
N4	Texas Tech	W	3-1 (25-19, 20-25, 25-21, 25-12)
N8	TCU	W	3-0 (25-17, 25-23, 25-14)

N11	at #24 Iowa State	W	3-1 (25-21, 25-18, 23-25, 25-18)
N15	#16 Kansas	W	3-0 (25-23, 25-22, 25-16)
N22	Oklahoma	W	3-0 (25-13, 25-15, 25-21)
N25	at #18 Baylor	W	3-1 (27-25, 21-25, 25-23, 25-19)
NCAA First/Second Rounds (Austin, Texas)			
D1	Fairfield	W	3-0 (25-16, 25-18, 25-17)
D2	NC State	W	3-0 (25-18, 25-15, 25-21)
NCAA Regional (Palo Alto, Calif.)			
D8	vs. #13 Utah	W	3-2 (25-19, 16-25, 24-26, 25-21, 16-14)
D9	at #4 Stanford	L	0-3 (21-25, 21-25, 21-25)

- VERT Challenge (Gainesville, Fla.)
 \$ - SAN DIEGO Tournament (San Diego, Calif.)
 @ - American Campus Classic (Austin, Texas)

2016

NCAA FINALIST
Record: 27-5, 14-2 Big 12 (h: 17-1, a: 8-2, n: 2-2)
Head Coach: Jerritt Elliott
Asst. Coaches: Tonya Johnson, Erik Sullivan
Captains: Nicole Dalton, Cat McCoy, Chloe Collins

A26	at Oregon#	W	3-1 (25-17, 25-19, 19-25, 25-19)
A27	vs. #1 Nebraska#	L	0-3 (15-25, 16-25, 21-25)
S1	Lipscomb@	W	3-1 (25-19, 26-24, 22-25, 25-22)
S1	UTSA@	W	3-0 (27-25, 25-23, 25-21)
S2	Army@	W	3-0 (25-15, 25-22, 25-18)
S3	Miami@	W	3-0 (25-17, 25-19, 25-10)
S9	at Colorado St.\$	W	3-0 (25-20, 25-23, 25-23)
S10	vs. Wichita St.\$	W	3-1 (25-20, 25-22, 23-25, 25-21)
S14	#16 Texas A&M	W	3-0 (25-21, 25-18, 25-25-21)
S18	#6 Wisconsin	L	2-3 (25-21, 26-24, 23-25, 21-25, 18-20)
S20	at West Virginia*	W	3-1 (24-26, 28-26, 25-18, 25-15)
S24	#8 Kansas*	W	3-1 (27-25, 25-16, 18-25, 25-19)
S28	at Oklahoma*	W	3-1 (22-25, 25-23, 25-20, 25-22)
O1	at Kansas State*	W	3-2 (25-22, 25-27, 25-17, 18-25, 15-12)
O8	Iowa State*	W	3-2 (25-21, 27-25, 22-25, 21-25, 15-10)
O12	at Baylor*	W	3-1 (21-25, 25-17, 25-17, 25-18)
O19	TCU*	W	3-0 (25-23, 25-21, 25-17)
O21	at Texas Tech*	W	3-2 (21-25, 25-18, 25-16, 26-28, 15-7)
O26	Oklahoma*	W	3-0 (25-22, 25-19, 25-15)
O29	at #6 Kansas*	L	2-3 (25-17, 11-25, 25-17, 25-12, 10-15)
N2	at TCU*	W	3-1 (20-25, 25-17, 25-13, 27-25)
N9	Baylor*	W	3-0 (25-23, 26-24, 25-16)
N12	at Iowa State*	L	2-3 (25-23, 21-25, 25-20, 21-25, 11-15)
N16	Texas Tech*	W	3-0 (25-22, 25-14, 25-15)
N19	Kansas State*	W	3-1 (25-10, 25-15, 20-25, 25-17)
N26	West Virginia*	W	3-0 (25-18, 25-13, 25-14)
NCAA First/Second Rounds (Austin, Texas)			
D2	UTRGV	W	3-0 (25-14, 25-16, 25-17)
D3	SMU	W	3-0 (25-15, 25-18, 25-12)
NCAA Regional (Austin, Texas)			
D9	#13 BYU	W	3-2 (25-23, 25-14, 24-26, 22-25, 16-14)
D10	Creighton	W	3-0 (25-19, 25-20, 25-11)
NCAA Championship (Columbus, Ohio)			
D15	vs. #1 Nebraska	W	3-0 (25-18, 25-23, 25-21)
D17	vs. #6 Stanford	L	1-3 (21-25, 19-25, 25-18, 21-25)

- VERT Challenge (Austin, Texas)
 @ - American Campus Classic (Austin, Texas)
 \$ - Rams Classic (Fort Collins, Colo.)



Year-by-Year Results

2015

NCAA FINALIST

Record: 30-3, 15-1 Big 12 (h: 20-1, a: 8-1, n: 2-1)

Head Coach: Jerritt Elliott

Asst. Coaches: Tonya Johnson, Erik Sullivan

Captains: Ogbogu, McCage, Dalton

A28	Rice@	W	3-0 (25-12, 25-23, 25-14)
A29	UC Irvine@	W	3-0 (25-13, 25-7, 26-24)
A29	LSU@	W	3-0 (25-12, 25-22, 25-21)
S4	#4 Nebraska#	W	3-2 (25-17, 21-25, 25-15, 23-25, 15-11)
S5	#4 Florida#	L	1-3 (20-25, 25-21, 18-25, 24-26)
S11	UTSA\$	W	3-0 (31-29, 25-21, 25-14)
S11	Santa Clara\$	W	3-0 (25-21, 25-12, 25-23)
S13	#14 Colo. St.\$	W	3-0 (25-20, 25-18, 25-19)
S18	vs. Sav St.^	W	3-0 (25-7, 25-9, 25-9)
S18	at #16 Arizona^	W	3-2 (22-25, 25-16, 27-25, 20-25, 15-6)
S19	vs. NMSU^	W	3-1 (25-22, 25-27, 25-23, 25-19)
S23	TCU*	W	3-0 (25-19, 25-21, 29-27)
S25	at W. Virginia*	W	3-0 (25-16, 25-17, 25-16)
O3	Iowa State*	W	3-0 (26-24, 25-15, 25-17)
O7	at Baylor*	W	3-0 (25-16, 25-19, 25-19)
O11	Oklahoma*	W	3-1 (22-25, 25-20, 25-13, 25-18)
O17	Texas Tech*	W	3-0 (25-18, 25-23, 25-17)
O21	at Kansas State*	W	3-0 (25-16, 25-21, 25-16)
O23	#7 Kansas*	W	3-0 (25-16, 25-19, 25-14)
O28	at TCU*	L	0-3 (19-25, 19-25, 20-25)
O30	at Texas Tech*	W	3-0 (25-19, 25-18, 25-19)
N5	West Virginia*	W	3-0 (25-14, 25-21, 25-9)
N11	at #11 Kansas*	W	3-2 (20-25, 25-20, 30-28, 22-25, 15-9)
N14	at Iowa State*	W	3-0 (25-19, 25-18, 25-21)
N18	Baylor*	W	3-0 (25-20, 25-18, 25-21)
N21	Kansas State*	W	3-1 (31-33, 25-12, 25-19, 25-12)
N27	at Oklahoma*	W	3-0 (25-22, 25-17, 25-17)

NCAA First/Second Rounds (Austin, Texas)

D3	Fairfield	W	3-0 (25-18, 25-18, 25-17)
D4	#17 Purdue	W	3-1 (25-14, 14-25, 25-19, 27-25)

NCAA Regional (Austin, Texas)

D11	#14 UCLA	W	3-1 (23-25, 25-22, 25-10, 25-20)
D12	#11 Florida	W	3-2 (22-25, 25-22, 25-19, 20-25, 17-15)

NCAA Championship (Omaha, Neb.)

D17	#2 Minnesota	W	3-1 (26-24, 27-25, 23-25, 25-21)
D19	#5 Nebraska	L	0-3 (23-25, 23-25, 21-25)

@ - American Campus Classic (Austin, Texas)
 # - VERT Challenge (Austin, Texas)
 \$ - Texas Classic (Austin, Texas)
 ^ - Wildcat Classic (Tucson, Ariz.)

2014

NCAA SEMIFINALIST

Record: 27-3, 15-1 Big 12 (h: 12-2, a: 11-0, n: 4-1)

Head Coach: Jerritt Elliott

Asst. Coaches: Tonya Johnson, Erik Sullivan

Captains: Tiffany Baker, Molly McCage, Nicole Dalton

A29	vs. UTEP@	W	3-0 (25-23, 25-17, 25-10)
A29	at New Mexico@	W	3-0 (25-21, 25-13, 25-17)
A30	vs. Seattle U@	W	3-0 (25-14, 25-12, 25-15)
S6	at #11 Florida	W	3-1 (25-16, 26-28, 25-17, 25-16)

S12	#21 Arizona#	W	3-0 (25-19, 25-21, 25-20)
S13	UCF#	W	3-0 (25-17, 25-24, 25-9)
S13	FAMU#	W	3-0 (25-18, 25-20, 25-13)
S20	at #9 Nebraska	W	3-2 (25-23, 21-25, 25-19, 23-25, 15-8)
S24	at West Virginia*	W	3-2 (23-25, 19-25, 25-20, 25-18, 15-7)
O1	Iowa State*	W	3-0 (25-23, 25-15, 25-15)
O5	at Kansas*	W	3-1 (25-14, 25-20, 20-25, 25-21)
O7	Baylor*	W	3-0 (25-12, 25-13, 25-17)
O9	Texas Tech*	W	3-0 (25-19, 25-17, 25-19)
O18	at #25 K-State*	W	3-0 (25-19, 25-22, 25-12)
O22	TCU*	W	3-0 (25-14, 25-16, 25-22)
O25	Oklahoma*	L	3-0 (24-26, 24-26, 24-26)
N2	at Iowa State*	W	3-1 (25-21, 20-25, 25-13, 25-14)
N5	at Texas Tech*	W	3-0 (25-10, 25-18, 25-13)
N7	#22 K-State*	W	3-1 (16-25, 25-15, 25-21, 25-16)
N12	West Virginia*	W	3-0 (25-20, 25-17, 25-18)
N15	at #24 Oklahoma*	W	3-2 (22-25, 25-18, 21-25, 25-17, 15-5)
N19	at Baylor*	W	3-1 (21-25, 25-14, 25-17, 25-19)
N22	Kansas*	W	3-0 (25-20, 25-23, 25-18)
N26	at TCU*	W	3-0 (25-17, 25-22, 25-18)
N29	#6 Florida	L	3-2 (28-26, 20-25, 23-25, 25-22, 12-15)

NCAA First/Second Rounds (Austin, Texas)

D4	Northwestern St.	W	3-0 (25-21, 25-15, 25-18)
D5	#22 Arizona St.	W	3-0 (25-19, 25-20, 25-22)

NCAA Regional (Minneapolis, Minn.)

D12	#9 Colorado St.	W	3-0 (25-19, 25-18, 25-17)
D13	#7 N. Carolina	W	3-1 (25-21, 18-25, 25-20, 31-29)

NCAA Championship (Oklahoma City, Okla.)

D18	BYU	L	1-3 (23-25, 16-25, 25-17, 24-26)
-----	-----	---	----------------------------------

@ - Lobo Classic (Albuquerque, N.M.)
 # - 26 West Longhorn Classic (Austin, Texas)

2013

NCAA SEMIFINALIST

Record: 27-3, 16-0 Big 12 (h: 13-0, a: 11-1, n: 3-2)

Head Coach: Jerritt Elliott

Asst. Coaches: Salima Rockwell, Erik Sullivan

Captains: Hannah Allison, Bailey Webster

A30	at #11 Hawai'i@	L	1-3 (19-25, 25-19, 25-27, 16-25)
A31	vs. UTEP@	W	3-0 (25-13, 25-19, 25-21)
A31	vs. San Diego@	W	3-2 (19-25, 25-18, 21-25, 30-28, 15-10)
S7	#1 Penn State#	W	3-2 (25-27, 25-17, 13-25, 25-21, 15-10)
S8	#2 Stanford#	W	3-1 (29-27, 18-25, 25-16, 27-25)



TEXAS VOLLEYBALL



Year-by-Year Results

S13	vs. Arizona St.%	L	0-3 (18-25, 23-25, 21-25)
S14	at #14 Illinois%	W	3-2 (25-23, 23-25, 25-13, 24-26, 15-11)
S22	#12 Nebraska	W	3-2 (20-25, 25-19, 27-25, 21-25, 15-12)
S25	at TCU *	W	3-0 (25-19, 25-16, 25-15)
S28	Oklahoma *	W	3-0 (25-17, 25-21, 25-19)
O2	at Baylor *	W	3-1 (25-17, 25-21, 23-25, 25-19)
O5	at LSU	W	3-0 (25-12, 25-18, 25-17)
O9	Texas Tech *	W	3-0 (25-19, 25-17, 25-16)
O12	at Kansas *	W	3-1 (25-17, 24-26, 25-20, 25-15)
O19	Iowa State *	W	3-1 (19-25, 25-14, 25-19, 25-22)
O23	at West Virginia*	W	3-0 (25-15, 25-20, 31-29)
O26	at Kansas State *	W	3-0 (25-11, 25-18, 25-20)
O30	TCU *	W	3-1 (25-14, 20-25, 25-15, 25-23)
N2	at #25 Okla.*	W	3-1 (25-15, 25-17, 25-27, 25-21)
N9	#24 Kansas *	W	3-1 (26-16, 15-25, 25-22, 25-21)
N16	at Texas Tech *	W	3-0 (25-12, 25-13, 25-17)
N21	West Virginia *	W	3-0 (25-17, 25-10, 25-15)
N23	Kansas State *	W	3-0 (25-20, 25-19, 25-15)
N27	at #25 Iowa St.*	W	3-1 (27-25, 17-25, 25-13, 25-16)
N30	Baylor *	W	3-0 (25-20, 25-16, 25-14)
NCAA First/Second Rounds (Austin, Texas)			
D5	Texas State	W	3-0 (25-13, 26-24, 25-16)
D6	Texas A&M	W	3-1 (25-14, 25-18, 15-25, 25-19)
NCAA Regional (Lincoln, Neb.)			
D13	American	W	3-1 (24-26, 25-14, 25-16, 25-20)
D14	#9 Nebraska	W	3-0 (25-19, 25-22, 25-23)
NCAA Championship (Seattle, Wash.)			
D19	#12 Wisconsin	L	1-3 (19-25, 18-25, 28-26, 23-25)

@ - Chevron Rainbow Wahine Invitational (Honolulu, Hawaii)
 # - Nike Volleyball Big Four Classic (Austin, Texas)
 % - State Farm Classic (Champaign, Illinois)

2012

NCAA CHAMPION

Record: 29-4, 15-1 Big 12 (h: 18-2, a: 8-2, n: 3-0)

Head Coach: Jerritt Elliott

Asst. Coaches: Salima Rockwell, Erik Sullivan

Captains: Hannah Allison, Sha'Dare McNeal, Bailey Webster

A24	LSU \$	W	3-0 (25-12, 25-19, 25-19)
A25	Cal Poly \$	W	3-0 (25-17, 25-16, 25-20)
A25	#19 San Diego \$	W	3-0 (25-21, 25-19, 25-12)
A29	at West Virginia*	W	3-0 (25-15, 25-18, 25-16)
A31	vs. #18 Florida &	W	3-0 (29-27, 25-22, 26-24)
S1	at #4 Penn State&	L	0-3 (22-25, 21-25, 22-25)
S6	#14 Minnesota	L	1-3 (22-25, 13-25, 29-27, 27-29)
S7	#14 Minnesota	W	3-1 (25-20, 20-25, 25-22, 25-21)
S14	#23 Illinois ^	L	2-3 (25-18, 21-25, 25-21, 25-19, 13-15)
S15	Cincinnati ^	W	3-0 (30-28, 28-26, 25-11)
S15	UCF ^	W	3-0 (25-14, 25-14, 25-13)
S22	Oklahoma *	W	3-0 (25-18, 25-14, 25-10)
S25	at Baylor *	W	3-0 (25-19, 25-18, 25-22)
S29	at Texas Tech *	W	3-0 (25-16, 25-23, 25-22)
O3	TCU *	W	3-0 (25-19, 25-21, 25-17)
O6	at #14 Kansas St.*	W	3-0 (25-17, 30-28, 25-15)
O8	at #15 Louisville	W	3-2 (21-25, 25-18, 21-25, 26-24, 15-10)
O12	#21 Kansas *	W	3-0 (25-14, 25-22, 26-24)
O17	#22 Iowa State *	W	3-2 (26-28, 18-25, 25-17, 25-17, 15-9)
O24	Baylor *	W	3-1 (25-18, 20-25, 25-9, 25-22)
O28	at Oklahoma *	W	3-0 (25-23, 25-10, 25-8)
O31	at TCU *	W	3-0 (25-17, 25-16, 25-17)

N2	#16 Kansas St.*	W	3-0 (25-18, 25-22, 25-19)
N10	at #23 Kansas *	W	3-2 (20-25, 25-15, 22-25, 25-16, 15-12)
N14	Texas Tech *	W	3-0 (25-16, 25-20, 25-17)
N17	West Virginia *	W	3-0 (25-14, 25-17, 25-16)
N24	at #18 Iowa State*	L	2-3 (25-23, 19-25, 21-25, 25-15, 13-15)
NCAA First/Second Rounds (Austin, Texas)			
N30	Colgate	W	3-0 (25-4, 25-11, 25-15)
D1	Texas A&M	W	3-1 (25-16, 19-25, 25-19, 25-18)
NCAA Regional (Austin, Texas)			
D7	#15 Florida	W	3-0 (25-22, 26-24, 25-17)
D8	#4 USC	W	3-0 (25-19, 25-22, 25-14)
NCAA Championship (Louisville, Ky.)			
D13	Michigan	W	3-2 (25-11, 21-25, 23-25, 25-12, 15-11)
D15	#6 Oregon	W	3-0 (25-11, 26-24, 25-19)

\$ - 26 West Longhorns Classic (Austin, Texas)
 & - Nike Big Four Volleyball Classic (Gainesville, Fla.)
 ^ - Time Warner Cable Invitational (Austin, Texas)

2011

NCAA REGIONAL FINALIST

Record: 25-5, 15-1 Big 12 (h: 15-0, a: 9-3, n: 1-2)

Head Coach: Jerritt Elliott

Asst. Coaches: Salima Rockwell, Erik Sullivan

Captains: Hannah Allison, Baily Webster

A26	Pepperdine \$	W	3-1 (26-24, 21-25, 25-16, 25-22)
A27	Ole Miss \$	W	3-1 (25-22, 25-22, 24-26, 25-14)
S2	at #11 Minnesota	L	3-0 (20-25, 20-25, 17-25)
S3	at #11 Minnesota	L	3-0 (19-25, 21-25, 22-25)
S9	vs. #7 Florida %	L	2-3 (22-25, 25-20, 13-25, 25-21, 12-15)
S10	vs. #2 Penn St.%	W	3-2 (25-23, 25-20, 19-25, 14-25, 15-10)
S16	Santa Clara ^	W	3-0 (25-13, 25-23, 25-19)
S17	SMU ^	W	3-0 (25-20, 25-21, 26-24)
S17	UTSA ^	W	3-1 (27-25, 19-25, 25-22, 25-18)
S20	at TCU	W	3-0 (25-16, 25-15, 25-19)
S24	Kansas*	W	3-0 (25-20, 25-21, 25-17)
S28	at #25 Okla.*	L	2-3 (16-25, 20-25, 25-17, 26-24, 9-15)
O2	at #16 Iowa St.*	W	3-2 (25-16, 14-25, 25-20, 21-25, 15-8)
O5	Texas A&M*	W	3-0 (25-15, 25-19, 25-23)
O12	Texas Tech*	W	3-0 (25-17, 25-11, 25-22)
O15	at Kansas State*	W	3-0 (25-17, 25-15, 25-20)
O19	at Baylor*	W	3-1 (25-16, 16-25, 25-15, 25-19)
O22	Missouri*	W	3-0 (25-17, 25-19, 25-14)
O28	#14 Iowa State*	W	3-0 (25-14, 28-26, 25-21)
N5	at Kansas*	W	3-2 (25-20, 18-25, 25-19, 16-25, 15-8)
N9	at Texas Tech*	W	3-0 (25-16, 25-15, 25-18)
N12	Kansas State*	W	3-1 (23-25, 25-16, 25-18, 25-20)
N16	Baylor*	W	3-0 (25-23, 25-19, 25-16)
N19	at Missouri*	W	3-1 (25-19, 26-28, 25-9, 25-11)
N23	at Texas A&M*	W	3-0 (25-22, 25-19, 25-20)
N26	Oklahoma*	W	3-1 (21-25, 25-16, 25-21, 25-19)
NCAA First/Second Rounds (Austin, Texas)			
D2	Texas State	W	3-0 (25-15, 25-23, 25-15)
D3	Michigan State	W	3-0 (25-11, 25-18, 25-22)
NCAA Regional (Lexington, Ky.)			
D9	at #16 Kentucky	W	3-1 (25-23, 22-25, 27-25, 25-23)
D10	vs. #4 UCLA	L	1-3 (25-19, 22-25, 22-25, 21-25)

\$ - Burnt Orange Classic (Austin, Texas)
 % - Nike Big Four Volleyball Classic (Palo Alto, Calif.)
 ^ - Time Warner Cable Texas Invitational (Austin, Texas)

2010



TEXAS VOLLEYBALL



Year-by-Year Results

NCAA SEMIFINALIST

Record: 27-6, 18-2 Big 12 (h: 19-1, a: 8-3, n: 0-2)

Head Coach: Jerritt Elliott

Asst. Coaches: Brian Hosfeld, Salima Rockwell

Captains: Juliann Faucette, Michelle Kocher, Sydney Yogi

A27	TCU \$	W	3-0 (25-18, 25-12, 25-12)
A28	McNeese State \$	W	3-0 (25-9, 25-14, 25-15)
A28	Houston \$	W	3-0 (25-19, 25-15, 25-18)
S2	Florida A&M %	W	3-0 (25-18, 25-18, 25-10)
S3	#5 Illinois %	L	0-3 (23-25, 18-25, 18-25)
S4	#23 LBSU %	W	3-2 (25-16, 25-20, 16-25, 20-25, 15-11)
S10	at #2 Stanford ^	L	0-3 (16-25, 11-25, 21-25)
S11	at #4 Florida ^	L	2-3 (11-25, 25-27, 25-16, 25-20, 14-16)
S16	at Texas A&M*	L	0-3 (22-25, 18-25, 23-25)
S18	Baylor*	W	3-0 (25-23, 25-21, 25-14)
S22	at Missouri*	W	3-1 (25-27, 25-20, 25-23, 25-21)
S29	#9 Iowa State*	W	3-2 (17-25, 25-16, 12-25, 25-15, 15-11)
O2	at #3 Nebraska*	L	1-3 (20-25, 25-20, 19-25, 20-25)
O6	Colorado*	W	3-0 (25-19, 25-15, 25-20)
O9	at Kansas State*	W	3-0 (25-21, 25-16, 25-12)
O3	at Oklahoma*	W	3-1 (19-25, 30-28, 25-17, 25-23)
O16	Texas Tech*	W	3-0 (25-13, 25-14, 25-14)
O20	at Kansas*	W	3-0 (29-27, 25-21, 25-17)
O22	Kansas State*	W	3-0 (25-19, 25-23, 25-19)
O27	#2 Nebraska*	W	3-1 (25-15, 25-19, 25-27, 27-25)
O30	at Colorado*	W	3-0 (25-22, 25-19, 25-5)
N6	Oklahoma*	W	3-1 (25-12, 25-19, 21-25, 28-26)
N10	at Baylor*	W	3-1 (23-25, 25-19, 27-25, 25-17)
N13	at Texas Tech*	W	3-1 (25-12, 22-25, 25-20, 25-16)
N17	Missouri*	W	3-0 (25-15, 25-20, 25-17)
N19	Kansas*	W	3-1 (25-16, 25-23, 24-26, 25-23)
N24	Texas A&M*	W	3-0 (26-24, 25-19, 25-22)
N27	at #16 Iowa State*	W	3-1 (22-25, 25-23, 27-25, 25-19)

NCAA First/Second Rounds (Austin, Texas)

D3	UTSA	W	3-0 (25-11, 25-18, 25-15)
D4	#9 UCLA	W	3-1 (25-23, 20-25, 25-18, 26-24)

NCAA Regional (Austin, Texas)

D10	#14 Illinois	W	3-2 (19-25, 26-24, 18-25, 25-14, 15-11)
D11	#24 Purdue	W	3-1 (18-25, 25-16, 25-15, 27-25)

NCAA Semifinal (Kansas City, Mo.)

D16	at #8 Penn State	L	0-3 (13-25, 13-25, 22-25)
-----	------------------	---	---------------------------

\$ - Burnt Orange Classic (Austin, Texas)

% - Time Warner Cable Invitational (Austin, Texas)

^ - Nike Big Four Volleyball Classic (Gainesville, Fla.)

2009

NCAA FINALIST

Record: 29-2, 19-1 Big 12 (h: 12-0, a: 12-1, n: 5-1)

Head Coach: Jerritt Elliott

Asst. Coaches: Salima Rockwell, Brian Hosfeld

Captains: Ashley Engle, Juliann Faucette, Heather Kisner

A29	at #23 LBSU\$	W	3-2 (22-25, 20-25, 25-18, 25-23, 15-9)
A30	vs #15 San Diego\$	W	3-0 (25-20, 25-16, 25-19)
S3	vs #10 Cal%	W	3-1 (21-25, 25-20, 25-16, 25-13)
S5	at #4 Hawai'i %	W	3-1 (25-11, 25-22, 22-25, 25-11)
S6	vs. #19 St Louis %	W	3-0 (25-17, 25-18, 25-10)

S16	#24 Baylor*	W	3-0 (25-21, 25-22, 25-15)
S18	#10 Iowa State*	W	3-0 (25-22, 26-24, 25-17)
S23	at Colorado*	W	3-0 (24-14, 25-18, 25-8)
S26	at #6 Nebraska*	W	3-1 (25-22, 18-25, 25-17, 25-17)
S30	Texas A&M*	W	3-0 (28-26, 25-20, 25-21)
O2	at Kansas State*	W	3-0 (25-20, 25-21, 25-21)
O10	Oklahoma*	W	3-0 (27-25, 26-24, 25-15)
O14	at Kansas*	W	3-0 (25-16, 25-22, 25-12)
O17	at Texas Tech*	W	3-0 (25-21, 25-16, 25-17)
O21	Missouri*	W	3-0 (25-14, 25-20, 25-20)
O24	Colorado*	W	3-0 (25-23, 25-12, 25-15)
O28	at #25 Texas A&M*	W	3-0 (25-18, 25-14, 25-20)
O30	#8 Nebraska*	W	3-0 (25-22, 26-24, 25-19)
N4	at #8 Iowa State*	L	2-3 (25-22, 22-25, 15-25, 25-20, 12-15)
N7	at Missouri*	W	3-0 (25-21, 25-8, 25-23)
N11	Texas Tech*	W	3-1 (19-25, 25-13, 25-10, 25-14)
N18	Kansas State*	W	3-0 (25-13, 25-10, 25-17)
N21	at #24 Baylor*	W	3-0 (25-18, 25-18, 25-23)
N25	at Oklahoma*	W	3-0 (25-19, 25-14, 25-19)
N28	Kansas*	W	3-0 (25-20, 25-15, 25-19)

NCAA First/Second Rounds (Austin, Texas)

D3	Texas State	W	3-0 (25-16, 25-14, 25-14)
D4	TCU	W	3-0 (25-15, 25-14, 25-18)

NCAA Regional (Omaha, Neb.)

D11	vs. Texas A&M	W	3-0 (25-18, 25-18, 25-21)
D12	at #7 Nebraska	W	3-1 (21-25, 25-18, 25-16, 25-17)

NCAA Semifinals (Tampa, Florida)

D17	vs. #11 Minnesota	W	3-0 (25-19, 25-20, 25-15)
-----	-------------------	---	---------------------------

NCAA Championship Match (Tampa, Florida)

D19	vs. #1 Penn State	L	2-3 (25-22, 25-20, 23-25, 21-25, 13-15)
-----	-------------------	---	---

\$ - Long Beach State Baden Classic (Long Beach, Calif.)

% - Hawaiian Airlines Wahine Volleyball Classic (Honolulu, Hawaii)

2008

NCAA SEMIFINALIST

Record: 29-4, 18-2 Big 12 (h: 17-1, a: 10-1, n: 2-2)

Head Coach: Jerritt Elliott

Asst. Coaches: Brian Hosfeld, Tonya Johnson

Captains: Ashley Engle, Heather Kisner, Lauren Paolini

A29	vs #4 USC \$	W	3-0 (27-25, 25-15, 30-28)
A31	vs #2 Stanford \$	L	2-3 (17-25, 19-25, 27-25, 25-20, 10-15)
S5	vs Utah %	W	3-0 (25-16, 25-15, 25-15)
S6	at NMSU%	W	3-0 (25-17, 25-19, 25-17)
S11	Texas State ^	W	3-1 (25-10, 25-12, 17-25, 25-13)
S12	Houston ^	W	3-0 (25-18, 25-14, 25-14)
S12	Georgia ^	W	3-1 (25-21, 22-25, 25-13, 25-17)



Year-by-Year Results

S20	at #2 Nebraska*	L	1-3 (17-25, 25-21, 23-25, 18-25)
S24 Iowa State*	W	3-0 (25-19, 27-25, 27-25)	
S27	at Kansas*	W	3-1 (25-14, 20-25, 25-20, 25-23)
O1	at Oklahoma*	W	3-1 (21-25, 25-14, 25-20, 25-19)
O4	#17 Kansas State*	W	3-0 (25-20, 25-21, 25-16)
O8 Baylor*	W	3-0 (25-14, 25-22, 25-15)	
O11	at Colorado*	W	3-1 (25-19, 25-23, 21-25, 25-20)
O15	at Texas A&M*	W	3-1 (25-13, 23-25, 25-16, 25-18)
O17 Missouri*	W	3-0 (25-13, 25-20, 25-14)	
O22	at Texas Tech*	W	3-0 (25-15, 25-19, 25-16)
O24 BYU	W	3-0 (25-11, 25-16, 25-19)	
O29 Oklahoma*	L	2-3 (21-25, 25-9, 25-22, 23-25, 13-15)	
N1 Texas A&M*	W	3-0 (25-19, 26-24, 25-20)	
N5	at Baylor*	W	3-0 (25-18, 30-28, 25-21)
N8	at Iowa State*	W	3-0 (29-27, 28-26, 25-17)
N12 Texas Tech*	W	3-0 (25-9, 25-20, 25-15)	
N15	at #14 K-State*	W	3-2 (30-28, 25-21, 22-25, 22-25, 15-9)
N19 #3 Nebraska*	W	3-1 (25-19, 21-25, 25-22, 25-22)	
N22 Kansas*	W	3-0 (25-18, 25-11, 27-25)	
N26	at Missouri*	W	3-1 (21-25, 25-16, 25-15, 25-23)
N29 Colorado*	W	3-0 (25-21, 25-13, 25-17)	
NCAA First/Second Rounds (Austin, Texas)			
D5 Lamar	W	3-0 (25-17, 25-14, 25-8)	
D6 #13 Wichita St.	W	3-0 (25-14, 25-18, 25-20)	
NCAA Regional (Austin, Texas)			
D12 #9 UCLA	W	3-1 (25-11, 22-25, 25-21, 25-21)	
D13 Iowa State	W	3-1 (25-19, 25-19, 17-25, 25-12)	
NCAA Semifinal (Omaha, Neb.)			
D18	vs #2 Stanford	L	2-3 (25-20, 25-18, 15-25, 22-25, 13-15)

§ - Runza/AVCA Showcase (Omaha, Neb.)
 % - New Mexico State Volleyball Classic (Las Cruces, N.M.)
 ^ - Time Warner Cable Invitational (Austin, Texas)

2007

NCAA REGIONAL FINALIST
Record: 27-4, 19-1 Big 12 (h: 15-0, a: 11-3, n: 1-1)
Head Coach: Jerritt Elliott
Asst. Coaches: Brian Horsfeld, Tonya Johnson
Captains: Michelle Moriarty, Alyson Jennings

A24	at #3 Penn State	L	1-3 (23-30, 34-32, 22-30, 24-30)
A25	at #3 Penn State	L	1-3 (30-19, 13-30, 21-30, 24-30)
A31	at Houston §	W	3-0 (30-22, 30-16, 30-19)
S1	vs. NMSU §	W	3-0 (30-20, 30-21, 30-15)
S6 CS-Bakersfield &	W	3-0 (30-12, 30-20, 30-19)	

S7 Pepperdine &	W	3-1 (30-24, 28-30, 30-23, 31-29)	
S12	at #1 Nebraska*	L	0-3 (24-30, 17-30, 25-30)
S15 Missouri*	W	3-0 (30-22, 30-24, 30-24)	
S19 Iowa State*	W	3-0 (30-20, 30-24, 30-28)	
S26	at Texas Tech*	W	3-1 (30-17, 26-30, 30-20, 30-17)
S28 Colorado*	W	3-0 (30-19, 30-20, 30-27)	
O3	at Texas A&M*	W	3-0 (30-25, 30-28, 30-25)
O6	at #17 K-State*	W	3-2 (30-26, 25-30, 30-27, 22-30, 15-9)
O10 Baylor*	W	3-0 (30-16, 30-22, 30-24)	
O13 Kansas*	W	3-0 (30-14, 30-22, 30-21)	
O17	at #23 Okla*	W	3-0 (30-21, 30-20, 30-21)
O20	at Missouri*	W	3-0 (32-30, 30-17, 30-22)
O24 #1 Nebraska*	W	3-0 (30-22, 30-25, 30-20)	
O27	at Colorado*	W	3-0 (30-27, 30-19, 30-28)
O31 #18 Oklahoma*	W	3-0 (30-16, 30-18, 30-19)	
N2 Florida A&M	W	3-0 (30-21, 30-20, 30-20)	
N7	at Kansas*	W	3-0 (30-20, 30-19, 30-18)
N9 Texas A&M*	W	3-1 (30-27, 30-17, 27-30, 30-22)	
N14 Texas Tech*	W	3-0 (30-14, 30-15, 30-24)	
N17	at Baylor*	W	3-0 (30-21, 30-20, 30-25)
N21	at Iowa State*	W	3-2 (30-19, 30-24, 24-30, 32-34, 18-16)
N24 #12 Kansas State*	W	3-0 (30-15, 30-18, 30-26)	
NCAA Austin Sub-Regional (Austin, Texas)			
N30 Texas State	W	3-0 (30-21, 30-20, 30-13)	
D1 LSU	W	3-0 (30-21, 30-22, 30-23)	
NCAA Regional (Gainesville, Fla.)			
D7	at #7 Florida	W	3-1 (30-27, 29-31, 30-16, 30-15)
D8	vs. #5 USC	L	0-3 (25-30, 22-30, 26-30)

§ - Houston Tourney (Houston, Texas)
 % - Time Warner Cable Texas Invitational (Austin, Texas)

2006

NCAA REGIONAL FINALIST
Record: 24-7, 16-4 Big 12 (h: 13-3, a: 9-3, n: 2-1)
Head Coach: Jerritt Elliott
Asst. Coaches: Brian Hosfeld, Tonya Johnson
Captain: Michelle Moriarty

A25	at #9 Wisconsin §	W	3-0 (30-28, 30-18, 30-22)
A26	vs. #3 Washington §	W	3-2 (30-24, 23-30, 30-27, 28-30, 15-13)
S1	at #19 Pepperdine %	W	3-1 (33-35, 30-20, 30-27, 30-16)
S2	vs. Cal Poly %	L	2-3 (32-30, 31-29, 28-30, 28-30, 9-15)
S2	vs. Long Island %	W	3-0 (30-22, 30-27, 30-18)
S7 #4 Santa Clara ^	W	3-0 (30-20, 30-25, 30-17)	



TEXAS VOLLEYBALL



Year-by-Year Results

S8	#2 Penn State [^]	L 2-3 (30-27, 30-28, 28-30, 34-36, 13-15)
S13	Texas Tech	W 3-0 (30-21, 30-19, 30-28)
S16	at Kansas*	W 3-0 (30-18, 30-18, 30-18)
S20	Colorado*	W 3-0 (30-17, 30-19, 30-26)
S23	at #22 Missouri*	L 0-3 (23-30, 23-30, 19-30)
S27	at Oklahoma*	L 2-3 (28-30, 21-30, 33-31, 30-26, 13-15)
S30	Kansas State*	W 3-2 (28-30, 25-30, 30-26, 30-16, 15-10)
O3	at Iowa State*	W 3-0 (30-18, 30-20, 30-21)
O6	Baylor*	W 3-2 (27-30, 30-26, 30-26, 31-33, 15-10)
O13	at Texas A&M*	W 3-1 (30-23, 23-30, 30-22, 30-17)
O18	#1 Nebraska*	L 2-3 (30-27, 22-30, 30-22, 22-30, 13-15)
O21	#23 Oklahoma*	W 3-2 (30-27, 30-25, 27-30, 25-30, 15-11)
O25	at Texas Tech*	W 3-1 (29-31, 30-21, 30-19, 30-21)
O28	at Colorado*	W 3-0 (30-21, 32-30, 30-22)
N1	Kansas*	W 3-0 (30-20, 30-25, 30-20)
N4	at Baylor*	W 3-1 (20-30, 30-24, 30-20, 30-21)
N8	Texas A&M*	W 3-0 (30-22, 30-16, 30-18)
N11	#25 Missouri*	W 3-1 (29-31, 30-23, 30-27, 30-12)
N15	at Kansas State*	W 3-1 (30-26, 30-22, 23-30, 30-26)
N18	Iowa State*	W 3-0 (30-28, 30-25, 30-27)
N25	at #1 Nebraska*	L 3-0 (22-30, 27-30, 25-30)

NCAA First/Second Rounds (Austin, Texas)

D1	Prairie View A&M	W 3-0 (30-10, 30-10, 30-11)
D2	Stephen F. Austin	W 3-0 (30-16, 30-19, 30-21)

NCAA Regional (Austin, Texas)

D8	#10 Wisconsin	W 3-0 (30-19, 30-22, 30-12)
D9	#2 Stanford	L 1-3 (28-30, 32-34, 33-31, 24-30)

§ - AVCA Showcase (Madison, Wis.)

% - ASICS Classic (Malibu, Calif.)

^ - Time Warner Cable Invitational (Austin, Texas)

2005

NCAA SECOND ROUND

Record: 24-5, 17-3 Big 12 (h: 11-1, a: 9-4, n: 4-0)

Head Coach: Jerritt Elliott

Asst. Coaches: Tonya Johnson, Brian Hosfeld

Captain: Michelle Moriarty

S2	vs. Arizona State [§]	W 3-0 (30-24, 30-22, 30-25)
S3	at Notre Dame [§]	L 2-3 (21-30, 29-31, 30-28, 30-22, 10-15)
S9	vs. Lipscomb [%]	W 3-0 (30-14, 30-17, 30-18)
S9	at Ole Miss [%]	W 3-1 (30-26, 30-20, 27-30, 30-21)
S10	vs. N.C. State [%]	W 3-0 (30-20, 30-14, 30-26)
S10	vs. Lamar [%]	W 3-0 (30-16, 30-28, 30-19)
S14	Colorado*	W 3-1 (30-16, 27-30, 30-22, 30-19)
S17	at Iowa State*	L 1-3 (30-22, 29-31, 23-30, 27-30)
S21	#24 Kansas*	W 3-2 (30-26, 30-24, 27-30, 27-30, 15-13)
S28	at #16 K-State*	W 3-0 (30-23, 30-23, 30-28)
O1	Oklahoma*	W 3-0 (30-16, 30-22, 30-14)
O5	at #23 Texas A&M*	W 3-2 (30-19, 28-30, 30-25, 28-30, 15-9)
O8	at Baylor*	W 3-1 (30-22, 30-20, 24-30, 30-26)
O12	#7 Missouri*	W 3-0 (30-28, 30-27, 30-22)
O15	at #1 Nebraska*	L 0-3 (24-30, 20-30, 26-30)
O19	at Texas Tech*	W 3-1 (30-21, 30-24, 25-30, 30-21)
O22	#23 Kansas State*	W 3-1 (30-25, 24-30, 30-27, 30-21)
O26	Texas A&M*	W 3-0 (30-16, 30-28, 30-23)
O29	at Kansas*	W 3-0 (30-22, 30-20, 30-21)
N1	at Texas State	W 3-0 (30-26, 30-18, 30-16)
N5	Baylor*	W 3-1 (30-23, 30-26, 20-30, 30-26)
N9	at #25 Colorado*	W 3-2 (30-27, 31-33, 30-23, 25-30, 17-15)
N12	Iowa State*	W 3-0 (30-20, 30-23, 30-22)
N16	Texas Tech*	W 3-0 (30-19, 30-20, 30-18)
N20	at #11 Missouri*	L 0-3 (28-30, 22-30, 28-30)

N23	at Oklahoma*	W 3-0 (30-28, 30-26, 31-29)
N26	#1 Nebraska*	W 3-2 (22-30, 28-30, 30-27, 30-27, 15-12)
NCAA First/Second Rounds (Austin, Texas)		
D2	LSU	W 3-0 (30-19, 30-28, 30-26)
D3	#7 Hawaii	L 1-3 (30-19, 18-30, 21-30, 20-30)

§ - Shamrock Invitational (South Bend, Ind.)

% - Ole Miss Magnolia Invitational (Oxford, Miss.)

2004

NCAA REGIONAL SEMIFINALIST

Record: 26-5, 16-4 Big 12 (h: 14-1, a: 10-3, n: 2-1)

Head Coach: Jerritt Elliott

Asst. Coaches: Tonya Johnson, Brian Hosfeld

Captain: Bethany Howden

S3	at SMU [§]	W 3-0 (30-19, 30-28, 30-17)
S4	Cal Poly [§]	W 3-0 (30-18, 30-23, 30-26)
S4	NAU [§]	W 3-0 (30-17, 30-14, 30-21)
S7	at Houston	W 3-0 (30-16, 30-21, 30-12)
S10	LSU[%]	W 3-0 (30-22, 30-24, 30-21)
S11	Louisiana Tech[%]	W 3-0 (30-13, 30-17, 30-17)
S11	Liberty[%]	W 3-0 (30-14, 30-11, 30-19)
S15	Baylor*	W 3-0 (30-28, 30-19, 30-24)
S18	Colorado*	W 3-2 (26-30, 20-30, 30-22, 30-20, 20-18)
S22	Iowa State*	W 3-0 (30-17, 30-11, 30-22)
S25	at #21 Kansas*	W 3-0 (30-24, 30-20, 30-15)
S29	at #5 Florida	W 3-1 (28-30, 30-17, 30-24, 30-15)
O2	Oklahoma*	W 3-0 (30-11, 30-17, 30-28)
O6	at Texas Tech*	W 3-0 (30-27, 30-27, 30-13)
O9	at #16 K-State*	W 3-0 (30-24, 32-30, 30-23)
O13	Missouri*	W 3-0 (33-31, 30-22, 30-23)
O16	at #20 Texas A&M*	L 1-3 (34-32, 24-30, 27-30, 21-30)
O20	#4 Nebraska*	L 2-3 (30-21, 33-31, 27-30, 23-30, 14-16)
O23	#18 Kansas State*	W 3-0 (30-27, 30-25, 30-23)
O27	at Oklahoma*	W 3-0 (30-16, 30-15, 30-19)
O30	Baylor*	W 3-0 (30-23, 30-19, 30-12)
N3	at Colorado*	W 3-1 (30-19, 29-31, 30-17, 30-19)
N11	#13 Texas A&M*	W 3-2 (23-30, 40-38, 30-23, 25-30, 15-10)
N14	at Missouri*	L 1-3 (23-30, 24-30, 30-22, 29-31)
N17	Kansas*	W 3-1 (23-30, 30-16, 30-11, 30-25)
N21	at Iowa State*	W 3-0 (30-14, 30-20, 30-14)
N24	at #2 Nebraska*	L 0-3 (20-30, 19-30, 22-30)
N27	Texas Tech*	W 3-0 (30-25, 30-26, 30-13)
NCAA First/Second Rounds (Austin, Texas)		
D3	Texas State	W 3-0 (30-12, 30-22, 30-15)
D4	Michigan	W 3-1 (30-19, 30-27, 23-30, 30-28)
NCAA Regional (Green Bay, Wisc.)		
D10	vs. #6 Stanford	L 0-3 (28-30, 26-30, 27-30)

§ - SMU Invitational (Dallas, Texas)

% - Texas Invitational (Austin, Texas)

2003

Record: 15-14, 10-10 Big 12 (h: 12-5, a: 3-8, n: 0-1)

Head Coach: Jerritt Elliott

Asst. Coaches: Tonya Johnson, Robert Pulliza

Captains: Whitney Garvens, Kathy Hahn

Mizuno Invitational (Long Beach, Calif.)

A23	vs. St. Mary's	L 0-3 (26-30, 31-33, 28-30)
------------	----------------	-----------------------------



TEXAS VOLLEYBALL



Year-by-Year Results

A30	at #16 LBSU	L	1-3 (26-30,30-26,27-30,22-30)
S2	Texas State	W	3-1 (30-16,24-30,30-16,30-21)
<i>Longhorn Classic (Austin, Texas)</i>			
S5	Nicholls State	W	3-1 (30-24,30-23,27-30,30-25)
S6	#21 Notre Dame	L	0-3 (20-30,34-36,24-30)
<i>Time Warner Cable Texas Invitational (Austin, Texas)</i>			
S11	A&M-Corpus Christi	W	3-0 (30-17, 30-20, 30-23)
S11	UT Arlington	W	3-1 (30-25,30-26,25-30,30-21)
S12	#9 UCLA	L	0-3 (24-30,17-30,28-30)
S17	Iowa State*	W	3-0 (30-17,30-22,31-29)
S20	#8 Nebraska*	L	0-3 (20-30,19-30,19-30)
S24	at Oklahoma*	W	3-0 (30-26,30-28,30-18)
S26	Houston	W	3-0 (30-20,30-23,30-22)
O1	#22 Texas A&M*	W	3-2 (29-31,24-30,30-21,31-29,18-16)
O4	at Colorado*	L	0-3 (30-32,28-30,26-30)
O8	Baylor*	W	3-1 (33-35,33-31,30-26,30-24)
O11	at Missouri*	L	0-3 (19-30,26-30,40-42)
O15	at #8 K-State*	L	2-3 (30-19,24-30,30-20,25-30,14-16)
O18	Texas Tech*	W	3-0 (30-28,30-28,30-19)
O22	at Kansas*	L	2-3 (24-30,28-30,30-19,30-25,7-15)
O24	at #21 Texas A&M*	L	0-3 (15-30,17-30,23-30)
O29	#24 Missouri*	W	3-1 (30-28,21-30,40-38,32-30)
N2	at Iowa State*	L	1-3 (30-26,27-30,30-32,29-31)
N8	Kansas*	L	2-3 (30-26,30-28,16-30,21-30,9-15)
N12	at #10 Nebraska*	L	2-3 (25-30,30-27,23-30,30-23,10-15)
N15	at Baylor*	W	3-0 (30-26,30-26,30-20)
N19	Colorado*	L	0-3 (30-32,24-30,30-32)
N22	Oklahoma*	W	3-0 (30-21,30-21,30-20)
N26	at Texas Tech*	W	3-0 (30-18,30-19,30-28)
N29	#5 Kansas State*	W	3-1 (35-33,30-28,23-30,30-25)

2002

NCAA SECOND ROUND

Record: 23-9, 13-7 Big 12 (h:13-4, a: 8-5, n: 2-0)

Head Coach: Jerritt Elliott

Asst. Coaches: Robert Pulliza, Christy Cochran

Captains: Whitney Garvens, Kathy Hahn

A30	Texas-Pan Am \$	W	3-0 (30-14,30-11,30-14)
A30	Virginia \$	W	3-0 (30-23,30-20,30-20)
A31	San Diego \$	L	2-3 (30-22,30-28,17-30,26-30,14-16)
S3	North Texas \$	W	3-0 (30-22,30-21,30-17)
S6	Utah State %	W	3-1 (30-22,28-30,30-25,30-21)
S7	UTSA %	W	3-0 (30-6,30-14,30-17)
S7	UTEP %	W	3-0 (30-23,30-24,30-21)
S13	vs. Akron ^	W	3-1 (28-30,30-25,30-21,30-12)
S14	at #9 Ohio State ^	W	3-0 (30-24,30-23,30-28)
S18	Missouri*	L	1-3 (30-26,23-30,24-30,21-30)
S21	at #4 Nebraska*	L	0-3 (15-30,24-30,23-30)
S25	Oklahoma*	W	3-0 (30-22,30-22,30-19)
S28	at Kansas State*	W	3-0 (30-27,30-26,30-16)
O2	at Baylor*	W	3-0 (30-24,30-27,30-16)
O5	Kansas*	W	3-0 (34-32,33-31,30-28)
O9	#25 Texas A&M*	W	3-2 (33-31,24-30,30-19,23-30,15-11)
O12	at Texas Tech*	W	3-0 (30-28,30-25,30-24)
O16	at Colorado*	W	3-0 (30-28,30-28,30-24)
O19	Iowa State*	W	3-0 (30-22,30-18,30-17)
O22	at Southwest Texas	W	3-0 (30-26,31-29,30-19)
O26	at #19 Missouri*	L	2-3 (24-30,28-30,30-14,30-19,13-15)
O30	Baylor*	W	3-0 (30-28,30-27,30-16)
N2	at Kansas*	L	0-3 (31-33,26-30,19-30)
N6	Colorado*	L	1-3 (20-30,30-20,35-37,20-30)
N9	#5 Nebraska*	L	1-3 (30-23,23-30,22-30,25-30)
N13	at Oklahoma*	W	3-0 (30-21,30-22,30-20)

N16	Texas Tech*	W	3-1 (30-25,28-30,30-23,30-28)
N20	at Iowa State*	W	3-0 (30-28,30-20,30-26)
N23	#19 Kansas State*	W	3-1 (24-30,30-20,30-22,30-25)
N27	at Texas A&M*	L	1-3 (30-23,25-30,29-31,27-30)
<i>NCAA First Round/Second Rounds (Tucson, Ariz.)</i>			
D5	vs. Indiana	W	3-2 (30-22,36-38,30-17,24-30,15-10)
D6	at #10 Arizona	L	1-3 (25-30,30-25,30-18,22-30,9-15)
§ - Time Warner Cable Invitational (Austin, Texas)			
% - Longhorn Classic (Austin, Texas)			

2001

NCAA SECOND ROUND

Record: 17-14, 9-11 Big 12 (h: 9-5, a: 4-8, n: 4-1)

Head Coach: Jerritt Elliott

Asst. Coaches: Robert Pulliza, Christy Cochran

Captains: Gipy Duarte, Katie Lara

A31	vs. Purdue \$	W	3-0 (31-29, 30-25, 30-26)
S1	vs. BYU \$	W	2-3 (27-30, 32-34, 30-24, 30-27, 15-13)
S1	Washington \$	W	3-1 (30-28, 30-23, 30-32, 32-30)
S4	vs. Southwest Texas	W	3-0 (30-9, 30-22, 30-12)
S7	vs. Stanford %	L	0-3 (21-30, 20-30, 17-30)
S8	vs. Florida St. %	W	3-1 (30-20, 32-34, 31-29, 30-21)
S19	Baylor*	W	3-0 (30-28, 30-28, 34-32)
S22	at Iowa State*	W	3-0 (30-24, 30-16, 30-22)
S24	Florida	L	0-3 (23-30, 13-30, 17-30)
S26	Kansas*	W	3-0 (30-21, 30-17, 30-25)
S29	at Kansas State*	L	1-3 (28-30, 30-25, 26-30, 32-34)
O3	at Oklahoma*	W	3-0 (31-29, 30-17, 30-17)
O6	Texas A&M*	L	1-3 (27-30, 16-30, 30-25, 23-30)
O10	at Colorado*	L	0-3 (17-30, 30-32, 31-33)
O13	Missouri*	L	2-3 (30-25, 29-31, 30-24, 26-30, 15-17)
O15	at Texas Tech*	W	3-2 (27-30, 23-30, 30-27, 30-26, 15-8)
O17	at Nebraska*	L	0-3 (17-30, 22-30, 21-30)
O19	A&M-Corpus Christi	W	3-0 (30-19, 30-13, 30-20)
O20	Iowa State*	W	3-0 (36-34, 30-25, 30-27)
O27	at Baylor*	L	2-3 (30-27, 27-30, 22-30, 30-17, 10-15)
O31	Texas Tech*	W	3-2 (30-27, 25-30, 30-25, 28-30, 15-11)
N3	Nebraska*	L	0-3 (20-30, 26-30, 27-30)
N7	Kansas State*	L	1-3 (22-30, 13-30, 30-27, 26-30)
N10	at Missouri*	L	2-3 (34-32, 19-30, 30-24, 22-30, 17-19)
N14	Colorado*	W	3-0 (32-30, 30-24, 30-25)
N17	at Kansas*	L	1-3 (30-20, 27-30, 27-30, 25-30)
N19	Auburn	W	3-1 (30-14, 28-30, 30-24, 30-15)
N21	at Texas A&M*	L	0-3 (16-30, 20-30, 16-30)
N24	Oklahoma*	W	3-0 (30-20, 30-24, 30-16)
<i>NCAA First Round (College Station, Texas)</i>			
N30	Northeastern	W	3-0 (30-22, 30-19, 30-22)
<i>NCAA Second Round (College Station, Texas)</i>			
D1	at Texas A&M	L	0-3 (24-30, 22-30, 27-30)

§ - Point Huskies Invitational (Seattle, Wash.)

% - Verizon Texas A&M Invitational (College Station, Texas)

2000

Record: 10-18, 8-12 Big 12 (h: 5-9, a: 5-9)

Head Coach: Jim Moore

Asst. Coaches: Tina Johnson-Lockhart, Glen Lietzke

Captain: Jill Gremmel

S1	#7 USC \$	L	0-3 (6-15, 15-17, 4-15)
----	-----------	---	-------------------------



TEXAS VOLLEYBALL



Year-by-Year Results

S2	#2 Penn State \$	L	0-3 (13-15, 3-15, 10-15)
S5	at Southwest Texas	L	2-3 (8-15, 15-2, 16-14, 5-15, 8-15)
S8	E. Washington %	W	3-1 (15-8, 7-15, 15-7, 15-9)
S9	Washington %	L	2-3 (7-15, 2-15, 15-5, 15-5, 12-15)
S13	at #1 Nebraska*	L	0-3 (4-15, 15-17, 4-15)
S16	Iowa State*	W	3-0 (15-5, 15-7, 15-5)
S20	at Baylor*	W	3-2 (10-15, 8-15, 15-6, 15-12, 16-14)
S23	Texas Tech*	L	1-3 (8-15, 15-13, 11-15, 10-15)
S27	at #24 K-State*	L	0-3 (14-16, 10-15, 10-15)
S30	at Houston	L	1-3 (15-17, 15-10, 11-15, 12-15)
O2	at SMU	L	0-3 (12-15, 12-15, 11-15)
O4	Missouri*	L	0-3 (12-15, 8-15, 10-15)
O7	at Kansas*	W	3-2 (7-15, 15-13, 16-14, 15-17, 15-11)
O11	Oklahoma*	W	3-0 (15-6, 15-7, 15-1)
O14	at Colorado*	L	0-3 (12-15, 9-15, 9-15)
O18	#25 Texas A&M*	L	1-3 (9-15, 14-16, 16-14, 14-16)
O22	#1 Nebraska*	L	1-3 (15-12, 8-15, 5-15, 10-15)
O25	at Iowa State*	W	3-0 (15-12, 15-6, 15-2)
O27	Baylor*	W	3-0 (15-8, 15-12, 15-8)
N1	at Texas Tech*	L	0-3 (8-15, 7-15, 5-15)
N4	Kansas State*	L	2-3 (15-11, 15-12, 11-15, 8-15, 10-15)
N8	at Arkansas	W	3-2 (10-15, 12-15, 15-5, 15-9, 15-13)
N11	at #23 Missouri*	L	0-3 (9-15, 10-15, 9-15)
N15	Kansas*	W	3-0 (15-1, 15-2, 16-14)
N18	at Oklahoma*	W	3-0 (15-11, 15-8, 15-3)
N22	Colorado*	L	1-3 (5-15, 15-10, 13-15, 8-15)
N25	at #25 Texas A&M*	L	0-3 (7-15, 7-15, 8-15)

\$ - Texas Invitational (Austin, Texas)
 & - Longhorn Classic (Austin, Texas)

S8	Rice	W	3-0 (15-12, 15-8, 15-8)
S14	Houston	W	3-0 (15-11, 15-4, 15-7)
S15	UT Arlington	W	3-0 (15-5, 15-5, 16-14)
S17	at #2 Penn State	L	1-3 (15-9, 7-15, 1-15, 13-15)
S18	at #2 Penn State	L	1-3 (6-15, 15-12, 10-15, 11-15)
S22	at Kansas*	W	3-1 (14-16, 15-9, 15-3, 15-8)
S25	Texas A&M*	W	3-1 (8-15, 17-15, 16-14, 15-6)
S29	Baylor*	W	3-0 (15-8, 15-5, 15-11)
O2	at Oklahoma*	W	3-1 (15-17, 15-2, 15-11, 15-8)
O8	at Missouri*	W	3-0 (15-6, 15-9, 15-7)
O9	#16 Kansas State	L	1-3 (20-22, 9-15, 15-11, 9-15)
O13	#20 Colorado*	W	3-0 (16-14, 15-11, 15-1)
O16	at Iowa State*	W	3-0 (15-6, 15-10, 15-5)
O20	at Texas Tech*	W	3-0 (15-10, 17-15, 15-9)
O23	#13 Nebraska*	W	3-2 (15-11, 7-15, 12-15, 15-9, 15-13)
O27	at #16 Texas A&M*	L	1-3 (15-10, 7-15, 8-15, 12-15)
O30	Kansas*	W	3-0 (15-8, 15-5, 15-13)
N3	at #23 Baylor*	L	2-3 (9-15, 16-14, 15-13, 8-15, 13-15)
N6	Oklahoma*	W	3-2 (3-15, 15-7, 11-15, 15-7, 15-13)
N10	at #19 K-State*	L	0-3 (10-15, 4-15, 9-15)
N12	Missouri*	W	3-0 (15-9, 15-6, 15-13)
N17	Iowa State*	W	3-0 (15-8, 15-9, 15-8)
N20	at #21 Colorado*	W	3-2 (9-15, 10-15, 15-9, 17-15, 15-13)
N24	Texas Tech*	W	3-0 (15-7, 15-6, 15-8)
N27	at #11 Nebraska*	L	0-3 (12-15, 14-16, 9-15)
NCAA First/ Second Rounds (Austin, Texas)			
D2	Houston	W	3-0 (15-6, 15-7, 15-10)
D3	#19 Arizona	L	0-3 (8-15, 6-15, 7-15)

1999

NCAA SECOND ROUND

Record: 22-8, 15-5 Big 12 (h: 16-2, a: 6-6)

Head Coach: Jim Moore

Asst. Coaches: Tina Johnson-Lockhart, Glen Lietzke, Josh Grau

Captains: Jill Gremmel, Erin Aldrich, Meggan Kohnen, Sandra Reboucas

S1	Temple	W	3-0 (15-8, 15-2, 15-12)
S3	#2 Stanford	W	3-1 (12-15, 15-3, 16-14, 16-11)
S7	SMU	W	3-0 (15-2, 15-2, 15-11)

1998

NCAA REGIONAL FINALIST

Record: 27-5, 18-2 Big 12 (h: 15-1, a: 10-3, n: 2-1)

Head Coach: Jim Moore

Asst. Coaches: Tina Johnson-Lockhart, Glen Lietzke,

Ted Wade

Captain: Demetria Sance

S1	#18 Oral Roberts	W	3-0 (15-1, 15-6, 17-15)
S4	S. Illinois \$	W	3-0 (15-9, 15-10, 15-7)
S5	Northwestern \$	W	3-0 (15-9, 15-13, 15-5)
S11	vs. Illinois %	L	2-3 (13-15, 15-13, 15-10, 8-15, 11-15)
S12	vs. #20 UCLA %	W	3-0 (15-11, 15-4, 15-10)
S14	#16 Arkansas	W	3-1 (15-11, 15-11, 10-15, 15-13)
S15	at #10 Florida	L	1-3 (15-11, 7-15, 3-15, 11-15)
S20	at Houston	W	3-0 (15-3, 15-11, 15-13)



TEXAS VOLLEYBALL



Year-by-Year Results

S25	at Baylor*	W	3-1 (15-13, 12-15, 15-3, 15-2)
S26	at #25 Texas Tech*	W	3-0 (15-9, 18-16, 15-5)
S30	at #16 Texas A&M*	W	3-2 (8-15, 15-13, 15-0, 9-15, 15-11)
O2	#25 Kansas State*	W	3-1 (9-15, 15-9, 15-13, 15-11)
O9	Oklahoma*	W	3-1 (15-9, 15-8, 8-15, 15-10)
O10	Kansas*	W	3-0 (15-4, 15-3, 15-7)
O16	at #3 Nebraska*	L	0-3 (7-15, 11-15, 12-15)
O17	at #12 Colorado*	W	3-2 (15-11, 15-10, 9-15, 8-15, 15-8)
O21	#15 Texas A&M*	W	3-0 (15-6, 15-4, 9-15, 15-1)
O23	at #25 K-State*	W	3-1 (15-9, 15-7, 13-15, 16-14)
O30	Texas Tech*	W	3-1 (15-2, 15-6, 11-15, 15-1)
O31	Baylor*	W	3-1 (15-2, 10-15, 15-4, 15-5)
N6	Missouri*	W	3-0 (15-10, 15-3, 15-10)
N7	Iowa State*	W	3-0 (15-4, 15-0, 15-7)
N12	at Kansas*	W	3-0 (16-14, 15-5, 15-11)
N14	at Oklahoma*	W	3-0 (15-8, 15-11, 15-4)
N20	#15 Colorado*	W	3-1 (3-15, 16-14, 15-8, 15-5)
N21	#3 Nebraska*	L	0-3 (4-15, 7-15, 2-15)
N27	at Iowa State*	W	3-0 (15-8, 15-9, 15-13)
N28	at Missouri*	W	3-2 (14-16, 13-15, 15-9, 15-12, 15-7)
NCAA First/Second Rounds (Austin, Texas)			
D4	UW-Milwaukee	W	3-0 (15-6, 15-7, 15-13)
D5	Colorado State	W	3-0 (15-6, 15-6, 15-9)
NCAA Mountain Regional (Long Beach, California)			
D10	vs. #5 Stanford	W	3-1 (16-14, 15-5, 4-15, 16-14)
D11	at #1 LBSU	L	0-3 (9-15, 9-15, 2-15)

§ - Longhorn Invitational (Austin, Texas)
% - Chicago Collegiate Volleyball Challenge (Chicago, Ill.)

1997

NCAA REGIONAL SEMIFINALIST

Head Coach: Jim Moore

Asst. Coaches: Tina Johnson-Lockhart, Glen Lietzke, Ted Wade

Captain: Jane Winkle

S1	at Southwest Texas	W	3-0 (15-3, 15-10, 15-12)
S5	vs. Oral Roberts\$	W	3-1 (15-4, 11-15, 16-14, 15-8)
S6	vs. #18 Wash.\$	W	3-0 (15-12, 16-14, 15-12)
S6	at #13 BYU \$	L	0-3 (8-15, 4-15, 3-15)
S12	#21 UCLA	W	3-1 (7-15, 15-9, 16-14, 15-7)
S16	Houston	W	3-0 (15-2, 15-9, 16-14)
S19	at #14 Wisc.%	L	0-3 (9-15, 15-17, 0-15)
S20	vs. #1 Penn St.%	L	1-3 (3-15, 7-15, 15-7, 4-15)
S24	#14 Texas A&M*	W	3-2 (7-15, 16-14, 8-15, 15-12, 15-12)
S26	Oklahoma*	W	3-1 (15-4, 15-10, 11-15, 15-3)
O3	at Texas Tech*	W	3-1 (15-9, 15-11, 11-15, 15-6)
O5	at Baylor*	W	3-0 (15-12, 15-8, 15-9)
O10	at Iowa State*	W	3-0 (15-8, 15-3, 15-12)
O11	at Missouri*	W	3-0 (15-5, 15-9, 15-7)
O17	#9 Nebraska*	W	3-0 (15-6, 15-6, 16-14)
O18	#19 Colorado*	W	3-0 (15-8, 15-6, 15-8)
O21	Notre Dame	W	1-3 (12-15, 15-11, 15-11, 15-9)
O24	at Kansas*	W	3-0 (15-11, 15-7, 15-7)
O25	at Kansas State*	W	3-0 (15-13, 15-11, 15-8)
O31	Missouri*	W	3-0 (15-11, 15-3, 15-7)
N1	Iowa State*	W	3-1 (15-5, 8-15, 15-4, 15-3)
N7	Baylor*	W	3-0 (15-2, 15-12, 15-8)
N8	Texas Tech*	W	3-0 (15-4, 15-7, 15-5)
N12	at #18 Texas A&M*	L	0-3 (13-15, 14-15, 6-15)
N15	at Oklahoma*	W	3-0 (15-3, 16-14, 16-14)
N21	Kansas State*	W	3-0 (15-6, 15-10, 15-7)
N22	Kansas*	W	3-0 (15-10, 15-11, 15-9)

N28	at #23 Colorado*	L	2-3 (15-13, 8-15, 15-5, 13-15, 3-15)
N29	at #11 Nebraska*	L	1-3 (15-17, 6-15, 16-14, 10-15)
NCAA First/Second Rounds (Austin, Texas)			
D4	Stephen F Austin	W	3-0 (15-8, 15-9, 15-12)
D5	South Carolina	W	3-0 (15-11, 15-3, 15-10)
NCAA Mountain Regional (Stanford, California)			
D12	vs. #5 UCSB	L	0-3 (13-15, 14-16, 6-15)

§ - BYU Mizuno Invitational (Provo, Utah)
% - Big 10/Big 12 Challenge (Madison, Wisc.)

1996

NCAA REGIONAL SEMIFINALIST

Record: 23-7, 16-4 Big 12 (h: 11-3, a: 11-3, n: 1-1)

Head Coach: Mick Haley

Asst. Coaches: Tina Johnson-Lockhart, Glen Lietzke, Kathy Bell

Captain: Sonya Barnes

A30	at #5 Mich. St.\$	W	3-2 (10-15, 16-14, 15-8, 10-15, 17-15)
A31	vs. #2 Stanford \$	L	0-3 (5-15, 7-15, 12-15)
S1	vs. Houston \$	W	3-0 (15-4, 19-17, 15-4)
S6	at N. Carolina	W	3-0 (15-11, 15-1, 15-9)
S7	at Duke	W	3-0 (15-6, 15-12, 15-3)
S13	UT Arlington	W	3-1 (15-2, 15-2, 12-15, 15-5)
S17	#18 SDSU	W	3-1 (13-15, 15-9, 15-7, 16-14)
S19	#5 Florida	L	2-3 (16-14, 8-15, 15-8, 10-15, 12-15)
S25	at #20 Texas A&M*	L	0-3 (14-16, 2-15, 12-15)
S28	at Oklahoma*	W	3-2 (8-15, 15-11, 4-15, 15-11, 15-8)
O2	Baylor*	W	3-0 (15-10, 15-5, 15-8)
O4	#25 Texas Tech*	W	3-0 (15-9, 15-7, 17-15)
O11	Iowa State*	W	3-1 (13-15, 15-0, 15-9, 15-7)
O12	Missouri*	W	3-0 (15-9, 15-5, 15-3)
O18	at Colorado*	W	3-2 (15-9, 15-8, 11-15, 8-15, 15-11)
O19	at #6 Nebraska*	L	0-3 (15-17, 5-15, 10-15)
O25	Kansas*	W	3-1 (15-8, 15-8, 13-15, 15-7)
O26	#25 K-State*	W	3-0 (15-4, 15-8, 15-11)
N1	at Missouri*	W	3-0 (15-0, 15-11, 15-4)
N2	at Iowa State*	W	3-0 (15-2, 15-6, 15-2)
N8	at Baylor*	W	3-1 (15-9, 15-9, 11-15, 15-6)
N9	at #21 Texas Tech*	W	3-0 (15-6, 15-12, 15-4)
N13	#13 Texas A&M*	W	3-0 (15-10, 15-10, 15-10)
N15	Oklahoma*	W	3-0 (15-7, 15-7, 15-10)
N20	at Kansas*	W	3-0 (15-1, 15-7, 15-2)
N21	at Kansas State*	W	3-0 (15-8, 15-2, 15-13)
N29	#5 Nebraska*	L	1-3 (11-15, 15-7, 8-15, 5-15)
N30	Colorado*	L	2-3 (14-16, 15-7, 15-6, 12-15, 10-15)
NCAA Second Round (Austin, Texas)			
D7	San Diego State	W	3-0 (17-15, 15-13, 15-5)
NCAA Mountain Regional (Honolulu, Hawaii)			
D12	at #5 Hawaii	L	3-1 (13-15, 15-13, 13-15, 2-15)

§ - GOFF/Michigan State Classic (East Lansing, Mich.)

1995

NCAA FINALIST

Record: 28-7, 10-0 SWC (h: 11-2, a: 12-2, n: 5-3)

Head Coach: Mick Haley

Asst. Coaches: Tina Johnson-Lockhart, Glen Lietzke, Kathy Bell

Captain: Carrie Busch

S1	at #5 Hawaii \$	L	2-3 (15-13, 15-12, 9-15, 13-15, 6-15)
----	-----------------	---	---------------------------------------



TEXAS VOLLEYBALL



Year-by-Year Results

S2	vs. #3 UCLA \$	L	0-3 (8-15, 8-15, 10-15)
S3	vs. Minnesota \$	L	2-3 (12-15, 8-15, 15-10, 15-7, 9-15)
S6	#1 Stanford	W	3-2 (10-15, 15-13, 18-16, 1-15, 15-11)
S9	Southwest Texas	W	3-0 (15-8, 15-4, 15-5)
S15	at Kentucky	W	3-1 (15-6, 9-15, 15-2, 15-7)
S17	at #3 Florida	L	0-3 (8-15, 12-15, 4-15)
S21	at W. Michigan	W	3-0 (15-12, 15-7, 15-2)
S22	at #7 Notre Dame	W	3-1 (12-15, 15-11, 16-14, 15-13)
S27	Houston*	W	3-1 (11-15, 15-11, 15-9, 15-13)
S30	at Rice*	W	3-1 (15-7, 13-15, 15-6, 19-17)
O4	Texas Tech*	W	3-1 (13-15, 15-11, 15-7, 15-7)
O7	Baylor*	W	3-0 (15-2, 15-7, 15-13)
O11	at #19 Texas A&M*	W	3-2 (6-15, 15-6, 9-15, 15-8, 15-10)
O14	vs. #8 Notre Dame%	W	3-1 (15-11, 11-15, 15-10, 16-14)
O15	at Ga. Tech%	W	3-0 (15-9, 15-8, 15-7)
O18	Rice*	W	3-0 (15-8, 15-8, 15-5)
O20	at Houston*	W	3-0 (15-5, 15-5, 15-10)
O21	North Carolina	W	3-0 (15-3, 15-3, 15-10)
O25	at Texas Tech*	W	3-1 (10-15, 15-8, 15-6, 15-11)
O27	#3 Florida	L	2-3 (9-15, 15-8, 15-13, 7-15, 9-15)
N1	at Baylor*	W	3-0 (15-4, 15-9, 15-5)
N4	#1 Nebraska	L	0-3 (4-15, 13-15, 4-15)
N8	#18 Texas A&M*	W	1-3 (6-14, 15-6, 15-11, 15-12)
N11	New Mexico	W	3-0 (15-5, 15-4, 15-1)
N14	UT Arlington	W	3-0 (15-2, 15-6, 15-7)
N18	at Houston +	W	3-1 (15-1, 20-18, 12-15, 15-8)
N20	vs. #17 Texas A&M+	W	3-0 (15-8, 15-7, 15-11)
N24	at #9 Pacific ^	W	3-1 (15-10, 15-10, 14-16, 15-11)
N25	vs. #8 UCLA ^	W	3-1 (17-15, 8-15, 15-12, 15-12)
NCAA Second Round (Austin, Texas)			
D2	George Wash.	W	3-0 (15-6, 15-1, 15-6)
at NCAA East Regional (Gainesville, Florida)			
D7	vs. #16 Illinois	W	3-0 (15-13, 15-12, 15-3)
D8	at #4 Florida	W	3-2 (9-15, 15-7, 15-8, 10-15, 15-13)
at NCAA Championships (Amherst, Massachusetts)			
D14	vs. #2 Stanford	W	3-2 (15-13, 0-15, 15-17, 15-6, 15-12)
D16	vs. #1 Nebraska	L	1-3 (15-11, 2-15, 7-15, 14-16)

\$ - Hawaiian Airlines Wahine Classic (Honolulu, Hawaii)
 % - Georgia Tech Tournament (Atlanta, Ga.)
 + - SWC Championship (Houston, Texas)
 ^ - Pacific Tournament (Stockton, Calif.)

1994

NCAA SECOND ROUND
Record: 23-10, 8-2 SWC (h: 14-1, a: 8-4, n: 6-0)
Head Coach: Mick Haley
Asst. Coaches: Tina Johnson, Glen Lietzke
Captain: Holly Graham

S1	at Saint Mary's	W	3-0 (15-10, 15-6, 15-10)
S1	at UTSA	W	3-0 (15-7, 15-6, 15-8)
S2	vs. Eastern Illinois\$	W	3-0 (15-12, 16-14, 15-10)
S3	vs. Weber St.\$	W	3-1 (15-9, 11-15, 15-6, 15-0)
S3	at New Mexico\$	L	3-0 (4-15, 3-15, 10-15)
S6	at Southwest Texas	W	3-1 (15-3, 15-10, 6-15, 15-4)
S8	Little Rock	W	3-0 (15-2, 15-8, 15-10)
S14	at Texas A&M	W	3-2 (15-13, 15-12, 10-15, 7-15, 17-15)

S17	UT Arlington	W	3-0 (15-2, 15-5, 15-3)
S22	Virginia Tech	W	3-0 (15-7, 15-7, 15-4)
S24	at Tulane	W	3-2 (15-9, 9-15, 5-15, 15-8, 15-10)
S25	at LSU	W	3-2 (8-15, 15-7, 11-15, 15-3, 16-14)
S28	Houston	L	0-3 (6-15, 16-18, 11-15)
O2	at Rice	W	3-1 (15-17, 15-5, 15-7, 15-1)
O5	at Florida	L	2-3 (7-15, 15-12, 11-15, 15-11, 9-15)
O7	at Texas Tech	W	3-0 (17-15, 15-3, 15-6)
O14	Notre Dame	L	1-3 (14-16, 15-11, 11-15, 10-15)
O15	Duke	L	1-3 (4-15, 4-15, 15-10, 12-15)
O19	LSU	W	3-0 (15-10, 15-3, 15-6)
O22	at Houston	L	1-3 (15-13, 8-15, 8-15, 5-15)
O26	Baylor	W	3-1 (15-5, 15-8, 10-15, 16-14)
O29	Rice	W	3-0 (15-6, 15-12, 17-15)
N2	Texas A&M	W	3-2 (13-15, 11-15, 15-3, 15-11, 15-10)
N5	at Nebraska	L	0-3 (8-15, 9-15, 11-15)
N7	Kentucky	W	3-2 (15-8, 15-4, 9-15, 13-15, 15-10)
N12	Texas Tech	W	3-0 (15-8, 15-11, 15-5)
N15	at UT Arlington	W	3-0 (15-8, 15-5, 15-8)
N18	vs. Texas A&M^	L	1-3 (15-9, 13-15, 13-15, 9-15)
N23	Tulane	W	3-0 (15-11, 15-5, 15-10)
N26	BYU	L	1-3 (19-17, 13-15, 5-15, 14-16)
NCAA First Round (Louisville, Ky.)			
N30	at Louisville	W	3-0 (15-10, 16-14, 15-10)
NCAA Second Round (Gainesville, Florida)			
D3	at Florida	L	0-3 (13-15, 8-15, 15-17)

\$ - University of New Mexico Tournament (Albuquerque, N.M.)^
 SWC Championships (Houston, Texas)

1993

NCAA REGIONAL FINALIST
Record: 31-3, 10-0 SWC (h: 17-1, a: 11-2, n: 3-0)
Head Coach: Mick Haley
Asst. Coaches: Tina Johnson-Lockhart, Glen Lietzke
Captain: Holly Graham

S1	vs. St. Mary's \$	W	3-0 (15-5, 15-13, 15-7)
S1	at UTSA\$	W	3-0 (15-7, 15-6, 15-8)
S3	Ball State %	W	3-0 (15-7, 15-7, 15-11)
S4	#3 Pacific %	W	3-2 (15-13, 15-7, 5-15, 9-15, 17-15)
S8	at #9 Illinois	W	3-0 (15-3, 15-4, 15-4)
S10	at #13 Ohio State	W	3-2 (10-15, 15-9, 14-16, 15-9, 15-13)
S12	at #16 Kentucky	L	2-3 (18-16, 12-15, 1-15, 15-6, 9-15)
S15	Texas A&M*	W	3-0 (15-7, 15-12, 15-5)
S22	Arkansas State	W	3-0 (15-6, 15-9, 15-3)
S25	#25 LSU	W	3-0 (15-7, 15-8, 15-11)
S29	at Houston*	W	3-1 (11-15, 15-5, 15-6, 16-14)
O1	UT Arlington	W	3-0 (15-2, 15-11, 15-11)
O3	at Rice*	W	3-0 (15-8, 15-2, 15-11)



TEXAS VOLLEYBALL



Year-by-Year Results

O6 Baylor*	W	3-0 (15-1, 15-2, 15-6)
O8 at #4 Stanford ^	L	0-3 (7-15, 2-15, 12-15)
O9 vs. #12 Colorado^	W	3-1 (14-16, 15-3, 15-13, 15-11)
O16 at Texas Tech*	W	3-0 (15-12, 15-6, 15-7)
O20 Rice*	W	3-0 (15-8, 15-4, 15-2)
O23 Houston*	W	3-1 (13-15, 15-6, 15-13, 15-12)
O25 at LSU	W	3-1 (9-15, 15-4, 15-3, 15-12)
O27 at Baylor*	W	3-0 (16-14, 15-11, 15-7)
O29 at UT Arlington	W	3-0 (15-2, 15-9, 16-14)
N3 at Texas A&M*	W	3-1 (11-15, 15-5, 15-3, 15-4)
N5 William & Mary&	W	3-1 (15-2, 15-2, 13-15, 15-9)
N6 #9 Nebraska &	W	3-0 (15-5, 15-6, 15-4)
N9 Southwest Texas	W	3-0 (15-9, 15-4, 15-5)
N12 Texas Tech*	W	3-0 (15-10, 15-3, 15-8)
N14 #14 Florida	W	3-0 (15-8, 15-11, 15-7)
N20 at Texas Tech +	W	3-1 (15-8, 13-15, 15-6, 15-9)
N21 vs. Houston +	W	3-0 (15-5, 15-11, 15-11)
N27 Colorado State	W	3-2 (16-14, 15-1, 13-15, 3-15, 15-10)
NCAA Second Round (Austin, Texas)		
D4 Texas A&M	W	3-0 (15-10, 15-3, 15-8)
NCAA South Region Championship (Austin, Texas)		
D10 #20 Duke	W	3-0 (15-9, 15-12, 15-11)
D11 #14 Florida	L	2-3 (11-15, 8-15, 15-11, 15-12, 10-15)

§ - UT-San Antonio Tournament (San Antonio, Texas)
 % - Texas Classic (Austin, Texas)
 ^ - Stanford Invitational (Stanford, Calif.)
 & - The Systeme Biologie® Invitational (Austin, Texas)
 + - SWC Tournament (Lubbock, Texas)

1992

NCAA REGIONAL FINALIST
Record: 29-6, 9-1 SWC (h: 15-2, a: 8-4, n: 6-0)
Head Coach: Mick Haley
Asst. Coaches: Tina Johnson, Glen Lietzke
Captain: Holly Graham

S1 at Southwest Texas	W	3-0 (15-3, 15-12, 15-12)
S4 vs. Northwestern§	W	3-2 (11-15, 12-15, 15-7, 15-3, 15-12)
S4 vs. Tennessee §	W	3-0 (15-8, 15-8, 15-6)
S5 at Ball State	W	3-0 (15-5, 15-11, 15-7)
S8 #20 Georgia	W	3-0 (15-8, 15-8, 15-1)
S12 California	W	3-1 (5-15, 15-9, 15-8, 15-6)
S18 at #10 BYU %	L	1-3 (13-15, 1-15, 15-8, 10-15)
S19 vs. #23 Pepperdine%	W	3-2 (6-15, 7-15, 15-12, 15-8, 15-5)
S19 vs. Idaho State %	W	3-0 (15-4, 15-5, 15-5)
S23 Baylor*	W	3-0 (15-3, 15-6, 15-9)
S25 #8 New Mexico	L	1-3 (15-4, 4-15, 10-15, 12-15)
S27 #24 Kentucky	W	1-3 (13-15, 15-8, 15-7, 15-12)
S30 #14 Texas Tech*	W	3-0 (15-13, 15-4, 15-13)
O7 at Texas A&M*	W	3-0 (15-5, 15-4, 15-4)
O9 UT Arlington	W	3-0 (15-4, 15-5, 15-3)
O10 at Rice*	W	3-0 (15-4, 15-6, 15-2)
O14 Houston*	W	3-0 (15-0, 15-3, 16-14)
O18 at #11 LSU	W	3-1 (15-5, 6-15, 17-15, 15-7)
O21 at Baylor*	W	3-1 (15-11, 13-15, 15-8, 15-3)
O24 at #15 Texas Tech*	L	2-3 (15-10, 7-15, 15-11, 3-15, 9-15)
O28 Texas A&M*	W	3-0 (15-10, 15-3, 15-11)
O30 at UT Arlington	W	3-0 (15-12, 15-12, 15-8)
N4 Rice*	W	3-0 (15-7, 15-7, 15-10)
N6 vs. Wichita State ^	W	3-0 (15-7, 15-6, 15-4)
N7 at #5 Nebraska ^	L	0-3 (2-15, 11-15, 2-15)
N11 at Houston*	W	3-2 (15-9, 12-15, 15-12, 6-15, 17-15)
N14 LSU	W	3-1 (15-12, 13-15, 15-2, 15-5)

N16 Oklahoma	W	3-0 (15-7, 15-8, 15-8)
N21 Texas A&M &	W	3-0 (15-1, 15-12, 15-8)
N22 Texas Tech &	W	3-0 (15-6, 15-12, 15-3)
N27 #8 BYU	L	2-3 (15-6, 15-12, 10-15, 10-15, 14-16)
N28 #20 Wash. St.	W	3-0 (15-9, 15-11, 15-12)
NCAA First Round (Austin, Texas)		
D3 Georgia	W	3-1 (15-12, 15-2, 10-15, 15-8)
NCAA South Regional (Gainesville, Florida)		
D11 vs. #13 LSU	W	3-1 (15-9, 13-15, 15-12, 15-4)
D12 at #5 Florida	L	2-3 (15-8, 16-14, 6-15, 2-15, 11-15)

§ - Ball State Classic (Muncie, Ind.)
 % - Mizuno Classic (Provo, Utah)
 ^ - Nebraska Challenge (Lincoln, Neb.)

1991

NCAA REGIONAL SEMIFINALIST
Record: 20-10, 9-1 SWC (h: 11-4, a: 8-4, n: 1-2)
Head Coach: Mick Haley
Asst. Coaches: Tina Johnson, Glen Lietzke
Captain: Missy Kurt

S2 at Southwest Texas	W	3-0 (15-9, 15-9, 15-5)
S5 #14 Ohio State §	W	3-2 (15-13, 14-16, 15-12, 10-15, 15-8)
S6 #15 Pepperdine §	L	2-3 (11-15, 15-9, 15-11, 8-15, 10-15)
S7 #9 BYU §	W	3-1 (15-11, 16-17, 15-10, 15-1)
S10 #1 Stanford	L	1-3 (11-15, 15-8, 12-15, 4-15)
S14 at UT Arlington	W	3-0 (15-4, 15-6, 15-10)
S20 #14 Illinois	W	3-1 (15-3, 15-3, 10-15, 15-12)
S22 at Kentucky	W	3-1 (16-17, 15-9, 15-11, 15-7)
S25 Baylor*	W	3-0 (15-10, 15-6, 15-8)
S27 at #11 New Mexico	L	1-3 (12-15, 9-15, 15-12, 11-15)
S29 at #18 Texas Tech*	W	3-1 (15-3, 15-12, 16-17, 15-10)
O2 at #6 LSU	L	0-3 (8-15, 7-15, 8-15)
O9 Texas A&M*	W	3-0 (15-11, 15-10, 15-6)
O12 Rice*	W	3-0 (15-4, 15-4, 15-3)
O16 at Houston*	W	3-0 (15-9, 16-14, 15-12)
O19 UT Arlington	W	3-0 (15-6, 15-5, 15-9)
O21 at Baylor*	W	3-0 (15-11, 15-1, 15-9)
O25 vs. #9 USC %	W	3-1 (15-5, 10-15, 15-12, 15-4)
O26 at #3 UCLA %	W	3-0 (15-8, 15-12, 15-11)
O30 at Texas A&M*	L	2-3 (15-8, 13-15, 15-6, 11-15, 12-15)
N1 Colorado ^	W	3-2 (10-15, 15-6, 12-15, 15-7, 15-12)
N2 #8 Nebraska ^	L	0-3 (8-15, 8-15, 8-15)
N6 at Rice*	W	3-0 (15-7, 15-13, 16-14)
N12 Houston*	W	3-0 (15-3, 15-8, 15-5)
N15 #17 Texas Tech*	W	3-0 (15-3, 15-3, 15-11)
N21 #6 LSU	L	3-2 (15-6, 11-15, 15-12, 10-15, 15-17)
N29 vs. #13 UCSB &	L	1-3 (15-13, 9-15, 11-15, 10-15)
N30 vs. #14 USC &	L	2-3 (8-15, 10-15, 15-5, 15-11, 13-15)
NCAA First Round (Austin, Texas)		
D6 Duke	W	3-0 (15-3, 15-9, 15-12)
NCAA South Regional (Baton Rouge, Louisiana)		
D13 vs. #10 Florida	L	1-3 (15-3, 10-15, 9-15, 5-15)

§ - Trudy's VolleyFest (Austin, Texas)
 % - UCLA Invitational (Los Angeles, Calif.)
 ^ - Delta Challenge (Austin, Texas)
 & - UOP Bankers Classic (Stockton, Calif.)

1990

NCAA REGIONAL FINALIST
Record: 31-4, 10-0 SWC (h: 19-2, a: 9-2, n: 3-0)
Head Coach: Mick Haley



TEXAS VOLLEYBALL



Year-by-Year Results

Asst. Coaches: Chris Bigelow, Glen Lietzke, Tina Johnson
Captain: Missy Kurt

A31	Houston \$	W	3-0 (15-3, 15-11, 15-8)
S1	Rice \$	W	3-1 (15-11, 15-6, 12-15, 15-4)
S2	Baylor \$	W	3-0 (15-0, 15-9, 15-8)
S5	at Southwest Texas	W	3-0 (15-2, 15-10, 15-13)
S7	Indiana	W	3-0 (15-4, 15-12, 15-4)
S8	UT Arlington	W	3-0 (15-8, 15-0, 15-5)
S12	Baylor*	W	3-0 (15-2, 15-1, 15-5)
S16	Iowa	W	3-0 (15-11, 15-4, 15-8)
S19	at Houston*	W	3-0 (15-4, 15-7, 15-4)
S21	vs. #12 BYU %	W	3-2 (11-15, 17-15, 13-15, 15-11, 15-12)
S22	at Colorado St.%	W	3-2 (5-15, 11-15, 15-3, 15-6, 15-11)
S24	at Baylor*	W	3-0 (15-8, 15-9, 15-13)
S26	Texas Tech*	W	3-1 (14-16, 15-7, 15-4, 15-11)
S28	Ball State	W	3-1 (15-2, 15-13, 11-15, 15-10)
S29	Florida State	W	3-2 (15-8, 11-15, 15-9, 9-15, 15-5)
O4	SW Missouri	W	3-1 (15-4, 15-5, 11-15, 15-1)
O6	at Rice*	W	3-0 (15-11, 15-12, 15-9)
O11	vs. Oklahoma	W	3-0 (15-6, 15-2, 15-10)
O12	at UT Arlington	W	3-0 (15-3, 15-13, 15-8)
O14	at #19 Texas Tech*	W	3-1 (15-9, 16-14, 16-18, 15-8)
O17	at Texas A&M*	W	3-1 (12-15, 15-6, 19-17, 15-2)
O21	Kentucky	W	3-0 (15-10, 15-3, 15-9)
O24	Houston*	W	3-1 (12-15, 15-8, 15-9, 15-4)
O27	#18 LSU	W	3-0 (15-13, 15-8, 15-11)
O31	Rice*	W	3-0 (15-3, 15-8, 15-11)
N2	vs. Illinois State	W	3-0 (15-1, 15-8, 15-5)
N3	at #3 Nebraska	L	1-3 (15-13, 11-15, 10-15, 7-15)
N9	at California	W	3-2 (15-2, 11-15, 15-9, 12-15, 15-6)
N10	at #3 Stanford	L	1-3 (8-15, 15-7, 3-15, 8-15)
N15	Texas A&M	W	2-3 (8-15, 15-4, 15-4, 13-15, 15-1)
N23	Notre Dame &	W	3-0 (15-6, 15-5, 15-5)
N24	#6 Penn State &	L	0-3 (11-15, 10-15, 2-15)
NCAA First Round (Austin, Texas)			
N30	Maryland	W	3-0 (15-3, 15-5, 15-7)
NCAA South Regional (Austin, Texas)			
D7	Kentucky	W	3-0 (15-4, 15-5, 15-5)
D8	#17 LSU	L	2-3 (15-8, 15-4, 10-15, 11-15, 15-17)

\$ - Whataburger/SWC Showcase (Austin, Texas)
% - Colorado State Invitational (Fort Collins, Colo.)

1989

NCAA REGIONAL FINALIST

Record: 27-10, 10-0 SWC (h: 14-3, a: 9-4, n: 4-3)

Head Coach: Mick Haley

Asst. Coaches: Chris Bigelow, Glen Lietzke, Cathy Stukel

Captain: Quandalyn Harrell

A31	at Southwest Texas\$	W	3-0 (15-9, 15-11, 15-5)
S1	vs. Lamar \$	W	3-0 (15-2, 15-3, 15-5)
S2	vs. Montana \$	W	3-0 (15-4, 15-7, 15-12)
S3	at Colorado	W	2-3 (7-15, 11-15, 15-5, 15-10, 15-9)
S7	at #1 Hawaii %	L	0-3 (3-15, 7-15, 8-15)
S8	vs. #18 Colorado St.%	W	3-1 (9-15, 15-4, 15-13, 15-5)
S9	vs. #3 UCLA %	L	1-3 (9-15, 15-7, 6-15, 6-15)
S15	vs. Illinois ^	L	0-3 (9-15, 11-15, 5-15)
S16	vs. #14 Penn St.^	W	3-2 (15-6, 6-15, 15-6, 14-16, 15-9)
S21	#12 UT Arlington	W	3-2 (15-10, 15-7, 12-15, 15-17, 16-14)
S23	at #12 UT Arlington	L	2-3 (10-15, 3-15, 15-11, 15-13, 10-15)
S27	San Diego State	W	3-1 (15-4, 15-10, 9-15, 15-3)
S29	San Diego State	L	1-3 (7-15, 18-16, 6-15, 11-15)

O2	Baylor*	W	3-0 (15-5, 15-5, 15-8)
O4	Oklahoma	W	3-1 (15-4, 5-15, 15-4, 15-3)
O7	Rice*	W	3-1 (15-12, 12-15, 15-8, 15-7)
O8	at Texas Tech*	W	3-0 (15-6, 15-5, 15-13)
O11	Texas A&M*	W	3-0 (15-13, 15-4, 16-14)
O13	at Kentucky	L	0-3 (7-15, 12-15, 5-15)
O14	at Notre Dame	W	3-0 (15-8, 15-13, 15-10)
O18	Houston*	W	3-1 (4-15, 15-13, 15-6, 15-5)
O21	at #16 LSU	W	3-2 (16-18, 15-10, 15-11, 9-15, 15-6)
O25	Texas Tech*	W	3-0 (15-9, 15-1, 15-5)
O28	BYU	W	3-0 (15-6, 15-5, 16-14)
O31	at Baylor*	W	3-0 (15-12, 15-7, 15-4)
N3	#3 Nebraska	W	3-2 (15-8, 9-15, 15-7, 15-17, 15-5)
N5	#1 Hawaii	L	0-3 (12-15, 11-15, 9-15)
N9	at Houston*	W	3-0 (15-9, 15-5, 15-10)
N11	at Rice*	W	1-3 (15-13, 15-9, 4-15, 17-15)
N14	at Texas A&M*	W	3-0 (15-12, 15-3, 15-9)
N17	Colorado &	W	3-2 (15-11, 11-15, 15-3, 14-16, 15-12)
N18	#16 Ohio State &	W	3-2 (15-8, 12-15, 9-15, 15-4, 16-14)
N24	at #3 Pacific @	L	1-3 (16-14, 9-15, 6-15, 6-15)
N25	vs. #7 Illinois @	L	0-3 (1-15, 11-15, 7-15)

NCAA First Round (Austin, Texas)

D1 **W. Michigan** **W** **3-0 (15-10, 16-14, 15-3)**

NCAA South Regional (Austin, Texas)

D8 **#20 California** **W** **3-0 (15-11, 15-6, 15-10)**

D9 **#9 UT Arlington** **L** **2-3 (8-15, 15-11, 15-11, 9-15, 10-15)**

\$ - Southwest Texas Bobcat Classic (San Marcos, Texas)

% - Rainbow Invitational (Honolulu, Hawaii)

^ - Chicago Sportmart Classic (Chicago, Ill.)

& - Whataburger Invitational (Austin, Texas)

@ - Wendy's Invitational (Stockton, Calif.)

1988

NCAA CHAMPIONS

Record: 34-5, 10-0 SWC (h: 16-2, a: 10-1, n: 8-2)

Head Coach: Mick Haley

Asst. Coaches: Chris Bigelow, Glen Lietzke, Cathy Stukel

Captain: Sue Schelfhout

S1	at Southwest Texas \$	W	3-1 (15-10, 15-4, 12-15, 15-4)
S2	vs. Lamar \$	W	3-0 (15-2, 15-1, 15-7)
S3	vs. Northwestern\$	W	3-0 (15-5, 15-4, 15-8)
S9	vs. #6 Pacific %	W	3-0 (15-5, 15-10, 15-7)
S10	at #8 BYU %	W	3-0 (15-11, 15-8, 15-12)
S10	vs. Pittsburgh %	W	3-0 (15-5, 15-7, 15-8)
S15	at #10 UT Arlington	W	3-1 (5-15, 15-6, 15-12, 15-12)
S18	#10 UT Arlington	L	1-3 (15-11, 9-15, 11-15, 12-15)
S23	vs. Oklahoma	W	3-0 (15-13, 15-10, 15-11)
S24	Eastern Kentucky	W	3-0 (15-1, 15-10, 15-7)
S24	South Florida	W	3-0 (15-8, 15-10, 15-11)
S28	vs. #1 UCLA ^	L	1-3 (15-10, 6-15, 10-15, 11-15)
S29	#1 UCLA ^	L	0-3 (11-15, 6-15, 5-15)
O3	at Baylor*	W	3-0 (15-8, 15-11, 15-6)
O7	Pepperdine	W	3-0 (15-7, 15-6, 15-5)
O9	at Texas Tech*	W	3-0 (15-7, 15-5, 15-10)
O10	at Rice*	W	3-0 (15-4, 15-2, 15-10)
O14	#14 Kentucky	W	3-0 (15-11, 15-7, 15-13)
O15	Baylor*	W	3-0 (15-3, 15-6, 15-5)
O19	at Houston*	W	3-1 (14-16, 15-6, 15-13, 15-8)
O22	LSU	W	3-0 (15-11, 15-2, 15-2)
O26	at Texas A&M*	W	3-1 (10-15, 15-4, 15-2, 15-5)
O28	vs. #8 LBSU&	L	0-3 (10-15, 5-15, 15-17)



TEXAS VOLLEYBALL



Year-by-Year Results

O29 vs. #12 Kentucky&	W	3-1 (15-4, 13-15, 15-12, 15-8)
N2 Houston*	W	3-0 (15-9, 15-7, 16-14)
N4 at #5 Nebraska	W	3-0 (15-5, 15-8, 15-12)
N5 at #5 Nebraska	L	2-3 (15-12, 15-11, 5-15, 13-15, 9-15)
N9 Rice*	W	3-0 (15-11, 18-16, 15-4)
N11 Texas Tech*	W	3-0 (15-2, 16-14, 15-8)
N16 Texas A&M*	W	3-0 (15-9, 15-9, 15-9)
N18 vs. #20 New Mexico"	W	3-0 (15-7, 15-7, 15-1)
N19 at #19 Cal Poly"	W	3-1 (15-13, 15-11, 8-15, 15-9)
N25 Notre Dame!	W	3-2 (14-16, 15-7, 15-4, 14-16, 15-7)
N26 #15 SDSU!	W	3-2 (15-10, 7-15, 2-15, 15-4, 15-8)
NCAA First Round (Austin, Texas)		
D2 North Carolina	W	3-0 (15-7, 15-6, 15-6)
NCAA South Regional (Austin, Texas)		
D9 Colorado St.	W	3-0 (15-3, 15-8, 15-5)
D10 #7 UT Arlington	W	3-0 (15-10, 15-2, 15-7)
NCAA Championships (Minneapolis, Minnesota)		
D15 vs. #1 UCLA	W	3-0 (16-14, 15-11, 15-13)
D17 vs. #3 Hawaii	W	3-0 (15-4, 16-14, 15-13)

§ - Southwest Texas Bobcat Classic (San Marcos, Texas)

% - BYU Regional Cup Challenge (Provo, Utah)

^ - Reebok Showcase (Sept. 28 in San Antonio, Texas/Sept. 29 in Austin, Texas)

& - Sportmart Volleyball Classic (Chicago, Illinois)

" - Volleyball Monthly Invitational (San Luis Obispo, Calif.)

! - Whataburger Thanksgiving Invitational (Austin, Texas)

1987

NCAA SEMIFINALIST

Record: 25-10, 10-0 SWC (h: 13-5, a: 8-3, n: 4-2)

Head Coach: Mick Haley

Asst. Coaches: Chris Bigelow, Glen Lietzke, Mary Rubright

Captain: Kristina Predmore

S1 at Southwest Texas	W	3-0 (15-3, 15-5, 15-11)
<i>at Southwest Missouri State Classic (Springfield, Missouri)</i>		
S3 at SW Missouri St.	W	3-1 (15-3, 15-10, 12-15, 15-4)
S4 vs. Memphis St.	W	3-0 (15-7, 15-11, 15-8)
S5 vs. Kansas	W	3-0 (15-10, 15-5, 15-9)
S12 #1 Pacific	L	2-3 (8-15, 15-11, 8-15, 15-10, 12-15)
S13 #1 Pacific	L	0-3 (13-15, 9-15, 12-15)
S19 #14 Pepperdine	W	3-0 (15-4, 15-9, 15-8)
S22 #4 UCLA	L	0-3 (9-15, 13-15, 3-15)
S23 #4 UCLA	L	1-3 (11-15, 18-16, 12-15, 7-15)
S28 at Baylor*	W	3-0 (15-3, 16-14, 15-7)
<i>Josten's Invitational (Palo Alto, California)</i>		
O1 vs. California	W	3-0 (15-6, 15-8, 15-12)
O2 at #6 Stanford	L	0-3 (8-15, 15-17, 12-15)
O4 at Texas Tech*	W	3-0 (15-7, 15-5, 15-13)
O9 San Diego State	W	3-0 (15-12, 15-9, 17-15)
O10 San Diego State	L	0-3 (4-15, 6-15, 6-15)
O14 Texas A&M*	W	3-0 (15-8, 15-4, 15-7)
O17 Notre Dame	W	3-0 (15-13, 15-6, 15-1)
O19 at Rice*	W	3-0 (15-9, 15-3, 15-4)
O21 Houston*	W	3-0 (15-3, 15-12, 15-6)
O25 at LSU	L	2-3 (15-10, 13-15, 13-15, 15-12, 7-15)
O30 Texas Tech*	W	3-1 (15-6, 15-4, 13-15, 15-11)
N4 at Houston*	W	3-0 (15-8, 15-8, 15-12)
N6 #6 Nebraska	W	3-1 (11-15, 15-13, 15-6, 15-4)
N7 #6 Nebraska	W	3-1 (15-6, 15-9, 13-15, 15-11)
N11 Rice*	W	3-0 (15-7, 15-4, 15-12)
N16 Baylor*	W	3-0 (15-1, 15-3, 15-8)

N18 at Texas A&M *	W	3-0 (15-6, 15-12, 15-2)
<i>Wendy's Classic (Stockton, California)</i>		
N21 vs. #1 Hawaii	L	0-3 (10-15, 9-15, 2-15)
N22 vs. #10 Illinois	W	3-1 (15-4, 15-10, 7-15, 15-11)
N27 at Purdue	W	3-1 (15-9, 11-15, 15-12, 15-6)
N28 at Illinois	L	0-3 (12-15, 4-15, 10-15)
NCAA First Round (Austin, Texas)		
D4 Florida State	W	3-0 (15-6, 15-11, 15-9)
NCAA South Regional (Austin, Texas)		
D11 #19 Florida	W	3-0 (15-9, 15-4, 15-3)
D12 #8 Kentucky	W	3-1 (9-15, 15-12, 15-9, 15-4)
NCAA Championships (Indianapolis, Indianapolis)		
D17 vs. #3 Stanford	L	2-3 (15-11, 12-15, 15-8, 6-15, 5-15)

1986

NCAA SEMIFINALIST

Record: 29-6, 10-0 SWC (h: 16-3, a: 10-3, n: 3-0)

Head Coach: Mick Haley

Asst. Coaches: Chris Bigelow, Glen Lietzke

Captain: Jackie Campbell

Southwest Texas Invitational (San Marcos, Texas)

S4 at Southwest Texas	W	3-0 (15-12, 15-9, 15-6)
S5 vs. Sam Houston St.	W	3-0 (15-4, 15-2, 15-3)
S6 vs. UT Arlington	W	3-0 (15-3, 15-11, 15-4)
S11 #1 Stanford	W	3-1 (15-12, 15-17, 15-1, 15-8)
S12 #1 Stanford	W	3-0 (15-8, 15-11, 15-12)
S18 at #20 Pepperdine	L	0-3 (12-15, 14-16, 11-15)
S19 at #3 Pacific	L	2-3 (9-15, 15-4, 15-9, 6-15, 12-15)
S26 #5 UCLA	W	3-2 (15-13, 15-4, 13-15, 12-15, 15-13)
S27 #5 UCLA	L	1-3 (15-17, 13-15, 15-3, 9-15)
O1 at Rice*	W	3-1 (15-7, 8-15, 15-12, 15-2)
O2 at E. Kentucky	W	3-1 (12-15, 15-3, 15-9, 15-3)
O3 at Kentucky	W	3-2 (13-15, 15-11, 11-15, 15-10, 16-14)
O7 Baylor*	W	3-0 (15-5, 15-4, 15-6)

Texas Classic (Austin, Texas)

O9 #20 Georgia	W	3-2 (11-15, 13-15, 15-7, 15-9, 15-5)
O10 Texas Tech*	W	3-0 (15-4, 15-3, 15-6)
O11 #1 SDSU	L	2-3 (15-13, 13-15, 11-15, 15-10, 11-15)
O15 at Texas A&M*	W	3-1 (16-14, 15-13, 14-16, 15-9)
O22 at Houston*	W	3-0 (15-13, 15-11, 15-10)
O30 at #5 Nebraska	W	3-2 (6-15, 15-12, 15-7, 9-15, 15-13)
N2 at Texas Tech*	W	3-1 (15-3, 15-6, 8-15, 15-3)
N5 Houston*	W	3-0 (15-8, 15-13, 15-10)
N7 Arizona	W	3-0 (15-7, 15-12, 15-11)
N8 #16 Pepperdine	W	3-0 (15-9, 15-7, 15-10)
N12 Rice*	W	3-0 (15-6, 15-8, 15-5)

Volleyball Monthly Invitational (Austin, Texas)

N14 #20 LSU	W	3-0 (15-6, 15-2, 15-6)
N15 #12 Cal Poly-SLO	W	3-0 (15-12, 15-9, 16-14)
N18 at Baylor*	W	3-1 (15-10, 15-12, 11-15, 15-4)
N20 Texas A&M*	W	3-0 (15-1, 15-8, 15-5)
N22 #10 Illinois	L	2-3 (15-13, 11-15, 8-15, 17-15, 6-15)
<i>Western Michigan Ransler Invitational (Kalamazoo, Michigan)</i>		
N28 vs. Tennessee	W	3-0 (15-4, 17-15, 15-12)
N29 at #17 W. Michigan	W	3-0 (15-5, 15-4, 15-9)

NCAA First Round (Austin, Texas)

D4 Duke	W	3-1 (15-8, 15-3, 13-15, 15-0)
NCAA South Regional (Austin, Texas)		
D12 #18 Georgia	W	3-0 (15-9, 15-8, 15-11)
D13 #16 LSU	W	3-0 (15-3, 15-11, 15-13)
<i>NCAA Championships (Stockton, California)</i>		
D18 at #2 Pacific	L	0-3 (6-15, 1-15, 14-16)



Year-by-Year Results

1985

NCAA REGIONAL FINALIST

Record: 26-6, 10-0 SWC (h: 12-3, a: 10-2, n: 4-1)

Head Coach: Mick Haley

Asst. Coaches: Chris Bigelow, Glen Lietzke, Terri Johnson

Captain: Laura Neugebauer

New Mexico Invitational (Albuquerque, New Mexico)

S5	vs. UNLV	W	3-0 (16-14, 15-10, 15-11)
S6	vs. #12 Pepperdine	W	3-0 (15-6, 15-6, 15-7)
S7	at New Mexico	W	3-0 (15-5, 15-4, 15-6)

KAEPVA Volleyball Classic I (Austin, Texas)

S13 #1 UCLA L 0-3 (9-15, 12-15, 6-15)

KAEPVA Volleyball Classic II (San Antonio, Texas)

S14	vs. #1 UCLA	L	0-3 (16-18, 8-15, 9-15)
S19	at Southwest Texas	W	3-0 (15-6, 15-5, 15-1)
S26	at #4 San Jose St.	L	0-3 (11-15, 12-15, 8-15)
S27	at #2 Stanford	L	2-3 (8-15, 14-16, 15-13, 15-5, 16-18)
S29	at California	W	3-0 (15-12, 18-16, 15-10)

Texas Classic (Austin, Texas)

O3 Kentucky W 3-0 (16-14, 15-10, 15-3)
O4 Rice* W 3-0 (15-6, 15-12, 15-4)
O5 Ohio State W 3-2 (15-9, 20-18, 12-15, 12-15, 15-11)
O9 at Baylor* W 3-0 (15-7, 15-6, 15-13)
O11 Purdue L 2-3 (15-6, 10-15, 14-16, 15-10, 6-15)
O16 Houston* W 3-0 (15-6, 15-3, 15-8)

Longhorn Invitational (Austin, Texas)

O25 #15 Texas Tech* W 3-0 (15-3, 15-5, 15-2)
O26 San Diego State W 2-3 (11-15, 15-9, 7-15, 15-5, 16-14)
O27 Tennessee W 3-1 (15-1, 15-5, 8-15, 15-1)
O30 #19 Texas A&M* W 3-0 (15-7, 15-9, 15-13)

Arizona Invitational (Tucson, Arizona)

N1 vs. Indiana	W	3-0 (15-11, 15-8, 15-5)
N2 at Arizona	W	3-0 (15-10, 15-9, 15-8)
N3 at Texas Tech*	W	3-0 (15-13, 15-6, 15-7)
N7 at Houston*	W	3-0 (15-6, 15-6, 15-8)
N8 at Rice*	W	3-1 (16-14, 15-12, 13-15, 15-9)
N15 Louisville W 3-0 (15-8, 15-10, 15-6)		
N20 at #19 Texas A&M*	W	3-2 (10-15, 11-15, 15-12, 15-13, 17-15)
N23 Baylor* W 3-0 (15-1, 15-8, 15-6)		

Northwestern Invitational (Chicago, Illinois)

N30 at Northwestern	W	3-0 (15-5, 15-12, 15-8)
D1 vs. Penn State	W	3-0 (15-12, 15-12, 15-7)

NCAA First Round (Austin, Texas)

D5 Duke W 3-0 (15-9, 15-6, 15-8)

NCAA South Regional (Austin, Texas)

D13 #18 Texas A&M W 3-0 (15-6, 15-8, 15-3)
D14 #5 UCLA L 0-3 (8-15, 10-15, 11-15)

1984

NCAA REGIONAL SEMIFINALIST

Record: 32-7, 9-1 SWC (h: 19-4, a: 8-1, n: 5-2)

Head Coach: Mick Haley

Asst. Coaches: Glen Lietzke, Chris Bigelow, Terri Johnson,

Fran Teeter

Captains: Kim Larson, Sharon Neugebauer, Liz Stern

Longhorn Invitational (Austin, Texas)

S6 Oregon W 3-2 (7-15, 15-6, 15-10, 11-15, 15-10)
S7 UT Arlington W 3-0 (15-11, 15-11, 15-12)
S8 Wisconsin W 3-2 (15-5, 15-11, 9-15, 8-15, 15-2)
S8 #10 Purdue W 3-1 (15-7, 12-15, 15-10, 15-11)
S11 Georgia W 3-0 (15-11, 15-8, 15-3)

S12 Iowa W 3-0 (15-7, 15-17, 15-7, 15-4)

S14 Iowa State W 3-0 (15-3, 15-10, 15-8)

San Jose State Invitational (San Jose, California)

S20 vs. #6 Cal Poly-SLO L 2-3 (14-16, 3-15, 15-13, 15-11, 12-15)

S21 vs. #12 Colorado St. L 2-3 (8-15, 8-15, 15-13, 15-11, 14-16)

S22 at #15 San Jose St. W 3-0 (17-15, 15-6, 15-9)

Texas Classic (Austin, Texas)

S28 Kentucky W 3-0 (15-6, 15-8, 15-13)

S29 New Mexico W 3-0 (15-9, 15-2, 16-14)

O3 at Rice* W 3-0 (15-6, 15-8, 15-5)

Tennessee Invitational (Knoxville, Tennessee)

O4 at Tennessee W 3-2 (15-6, 9-15, 5-15, 15-13, 15-13)

O5 vs. #6 Nebraska W 3-0 (15-13, 15-12, 15-12)

O6 vs. Pittsburgh W 3-0 (15-12, 15-7, 15-13)

O10 at Texas A&M* W 3-0 (15-12, 15-8, 15-10)

Texas Avia Classic (Austin, Texas)



TEXAS VOLLEYBALL



Year-by-Year Results

O12	Texas Tech*	W	3-0 (15-13, 15-7, 15-1)
O13	Hawaii	L	2-3 (15-12, 10-15, 10-15, 15-12, 3-15)
O15	Duke	W	3-0 (15-4, 15-4, 15-7)
O17	at Houston*	W	3-1 (15-8, 15-4, 8-15, 15-9)
O20	Oral Roberts	W	3-0 (15-12, 15-0, 15-6)
O25	#8 SDSU	L	2-3 (15-8, 15-9, 13-15, 12-15, 9-15)
O28	at Texas Tech*	W	3-2 (17-15, 15-2, 14-16, 13-15, 15-10)
O30	Rice*	W	3-0 (15-7, 15-5, 15-7)
<i>Arizona Invitational (Tucson, Arizona)</i>			
N1	vs. California	W	3-0 (15-9, 15-6, 15-11)
N2	vs. Tennessee	W	3-1 (15-5, 8-15, 15-13, 15-6)
N2	at #15 Arizona	L	0-3 (12-15, 13-15, 8-15)
N7	Houston*	L	1-3 (15-6, 10-15, 8-15, 9-15)
N8	Northern Arizona	W	3-0 (15-2, 15-2, 15-8)
N10	#18 Pepperdine	W	3-0 (15-12, 15-8, 17-15)
N12	at Baylor*	W	3-1 (14-16, 15-1, 15-2, 15-2)
N14	Texas A&M*	W	3-0 (19-17, 15-9, 15-8)
N15	Baylor*	W	3-0 (15-3, 15-6, 15-2)
<i>Northwestern Invitational (Evanston, Illinois)</i>			
N24	vs. #9 Penn State	W	3-0 (15-4, 15-3, 15-5)
N25	at #20 Northwestern	W	3-2 (15-17, 11-15, 15-10, 15-10, 15-5)
<i>NCAA First Round (Austin, Texas)</i>			
N30	Lamar	W	3-0 (15-4, 15-10, 15-8)
<i>NCAA South Regional (Austin, Texas)</i>			
D7	#20 Tennessee	W	3-1 (15-6, 15-7, 10-15, 15-6)
D8	#2 UCLA	L	1-3 (17-15, 11-15, 13-15, 14-16)

1983

NCAA REGIONAL SEMIFINALIST

Record: 33-9, 10-0 SWC (h: 16-3, a: 9-2, n: 8-4)

Head Coach: Mick Haley

Asst. Coaches: Jan Corley, Bryce Corley

Captain: Lisa Denker, Jo Beth Palmer, Fran Teeter

Longhorn Invitational (Austin, Texas)

S9	Wisconsin	W	3-0 (15-7, 15-4, 15-1)
S10	UT Arlington	W	3-0 (15-11, 15-11, 15-12)
S10	SW Missouri	W	3-0 (15-4, 15-2, 16-14)
S10	Northwestern	L	1-3 (11-15, 6-15, 15-12, 2-15)
S14	at Southwest Texas	W	3-0 (15-13, 15-8, 15-11)

San Jose State Invitational (San Jose, California)

S23	vs. #15 UCSB	W	3-0 (15-13, 15-5, 15-6)
S23	vs. #6 Cal Poly-SLO	W	3-1 (16-14, 8-15, 15-10, 15-13)
S24	at #12 San Jose St.	W	3-1 (14-16, 15-9, 15-7, 15-6)
S24	vs. #3 Stanford	L	2-3 (12-15, 15-12, 6-15, 15-10, 14-16)

UT Centennial Open (Austin, Texas)

S30	UTEP	W	3-0 (15-5, 15-4, 15-12)
S30	North Carolina	W	3-0 (15-11, 15-13, 16-14)
O1	#20 New Mexico	L	2-3 (16-14, 15-10, 7-15, 2-15, 10-15)
O1	Rice*	W	3-0 (15-5, 15-11, 15-4)
O3	Texas A&M*	W	3-0 (15-4, 15-8, 15-8)

LSU Invitational (Baton Rouge, Louisiana)

O7	vs. Penn State	W	3-0 (15-5, 15-6, 15-7)
O7	vs. Illinois	W	3-0 (15-0, 15-2, 15-3)
O8	vs. #13 Tennessee	W	3-2 (16-14, 8-15, 15-12, 8-15, 15-3)
O8	at LSU	W	3-1 (15-7, 9-15, 15-10, 15-13)
O9	vs. Texas A&M	W	3-1 (15-7, 12-15, 15-7, 15-13)

Longhorn-Converse Invitational (Austin, Texas)

O15	#17 Arizona State	W	3-1 (15-4, 15-1, 3-15, 15-5)
------------	--------------------------	----------	-------------------------------------

O16	#14 Tennessee	W	3-1 (11-15, 15-2, 15-9, 15-7)
O17	at Baylor*	W	3-0 (15-4, 15-4, 15-6)
O19	Houston*	W	3-0 (15-10, 15-13, 15-8)
O24	at Rice*	W	3-1 (15-4, 12-15, 15-11, 15-3)
O26	Texas Tech*	W	3-0 (15-4, 15-2, 15-10)
O27	#7 SDSU	W	3-1 (15-8, 15-11, 2-15, 15-7)
<i>UT Halloween Classic (Austin, Texas)</i>			
O28	Florida State	W	3-0 (15-6, 15-13, 15-3)
O29	LSU	W	3-0 (15-10, 15-3, 15-6)
N2	at Houston*	W	3-2 (11-15, 15-11, 16-18, 15-3, 15-7)
<i>UCLA Invitational (Los Angeles, California)</i>			
N4	vs. Pepperdine	W	2-0 (16-14, 15-7)
N4	at #3 UCLA	L	0-2 (8-15, 8-15)
N5	vs. Oregon	L	1-2 (7-15, 15-5, 12-15)
N5	vs. #13 BYU	L	1-2 (10-15, 15-10, 7-15)
N9	at Texas Tech*	W	3-1 (15-5, 15-8, 14-16, 15-7)
N14	Baylor*	W	3-0 (15-2, 15-0, 15-5)
N16	at Texas A&M*	W	3-0 (15-8, 15-12, 15-10)
N22	at #11 Purdue	L	2-3 (15-2, 12-15, 15-6, 8-15, 11-15)
N25	vs. Ohio State	W	3-0 (18-16, 15-3, 15-7)
<i>Northwestern Invitational (Chicago, Illinois)</i>			
N26	vs. #2 Pacific	L	0-3 (10-15, 8-15, 9-15)
N27	at #20 Northwestern	W	3-2 (7-15, 13-15, 15-2, 15-6, 15-7)
<i>NCAA First Round (Austin, Texas)</i>			
D2	Lamar	W	3-0 (15-4, 15-3, 15-10)
<i>NCAA South Regional (Austin, Texas)</i>			
D10	#6 Kentucky	L	2-3 (7-15, 15-6, 16-14, 13-15, 10-15)

1982

NCAA REGIONAL SEMIFINALIST

Record: 31-15, 9-1 SWC (h: 14-1, a: 8-3, n: 9-11)

Head Coach: Mick Haley

Asst. Coaches: Jan Corley, Sally Schlobohm, Bryce Corley

Captain: Katrina Dornseifer, Fran Teeter

Longhorn-Converse Invitational (Austin, Texas)

S10	Illinois State	W	3-0 (15-7, 15-2, 15-7)
S10	SW Missouri	W	3-2 (7-15, 15-8, 6-15, 15-13, 15-8)
S11	Texas Lutheran	W	3-1 (15-0, 15-1, 13-15, 15-8)
S11	UT Arlington	W	3-0 (15-1, 15-4, 15-11)
S11	LSU	W	3-0 (15-11, 15-3, 15-12)

San Diego State Invitational (San Diego, California)

S17	vs. #13 BYU	W	2-0 (15-7, 15-8)
S17	vs. Oregon State	W	2-0 (15-9, 15-11)
S18	at #5 SDSU	L	0-2 (8-15, 14-16)
S18	vs. #1 USC	L	0-3 (7-15, 10-15, 11-15)
S18	vs. #10 Cal Poly	L	1-2 (15-5, 6-15, 4-15)

Spartan Shops Invitational (San Jose, California)

S24	vs. Washington	W	3-1 (8-15, 15-12, 15-12, 15-6)
S24	vs. #7 Cal Poly	L	0-3 (8-15, 14-16, 13-15)
S25	at San Jose State	L	2-3 (15-9, 14-16, 15-10, 10-15, 12-15)
S25	vs. #6 Stanford	L	1-3 (15-10, 9-15, 14-16, 6-15)
S28	#5 San Diego State	L	3-2 (6-15, 7-15, 15-8, 15-9, 14-16)

Houston Invitational (Houston, Texas)

O1	vs. #15 Penn State	W	3-2 (15-13, 12-15, 15-7, 12-15, 15-0)
O1	at Houston*	W	3-1 (16-14, 15-7, 11-15, 15-7)
O2	vs. #12 Northwestern	W	3-2 (15-5, 1-15, 4-15, 15-8, 15-9)
O2	vs. SDSU	L	1-3 (15-8, 2-15, 9-15, 0-15)

Oklahoma Invitational (Norman, Oklahoma)

O8	vs. Kansas	W	3-0 (15-7, 15-10, 15-4)
O8	vs. #20 San Jose St.	L	0-3 (3-15, 3-15, 9-15)
O9	vs. #15 Nebraska	L	1-3 (15-10, 11-15, 2-15, 9-15)
O9	at Oklahoma	W	3-1 (15-11, 7-15, 15-5, 15-9)
O11	Texas Tech*	W	3-1 (4-15, 15-10, 15-2, 15-7)



TEXAS VOLLEYBALL



Year-by-Year Results

O13	at Texas A&M*	L	1-3 (13-15, 15-17, 15-9, 6-15)
O19	Houston*	W	3-2 (10-15, 7-15, 15-9, 15-4, 15-5)
O22	Lamar	W	3-0 (15-13, 15-12, 15-7)
O23	Southern Illinois	W	3-2 (15-2, 13-15, 15-10, 12-15, 15-10)
O25	at Rice*	W	3-2 (15-17, 14-16, 15-9, 15-7, 15-5)
O26	at Southwest Texas	W	3-0 (15-7, 15-9, 15-8)
O27	Baylor*	W	3-0 (15-10, 15-2, 15-1)
O28	Florida State	W	3-2 (8-15, 15-12, 17-15, 4-15, 15-12)
N1	Rice*	W	3-0 (15-6, 15-4, 15-8)
N3	at Texas Tech*	W	3-1 (15-8, 15-10, 8-15, 15-6)
<i>UCLA Invitational (Los Angeles, California)</i>			
N5	vs. #7 Arizona	L	0-2 (8-15, 10-15)
N5	vs. Tennessee	L	0-2 (6-15, 10-15)
N5	vs. #1 Hawaii	L	0-2 (0-15, 10-15)
N6	vs. #12 California	W	2-0 (15-9, 15-5)
N6	vs. CS-Fullerton	W	2-0 (15-5, 19-17)
N15	at Houston*	W	3-1 (15-12, 8-15, 15-3, 15-5)
N17	at Baylor*	W	3-0 (15-4, 15-2, 15-9)
N20	#16 Texas A&M*	W	3-1 (15-12, 15-10, 8-15, 15-11)
<i>Northwestern Invitational (Evanston, Illinois)</i>			
N27	vs. Penn State	W	3-1 (8-15, 15-2, 15-2, 15-11)
N28	at #18 Northwestern	W	3-1 (15-9, 15-8, 10-15, 15-13)
NCAA First Round (Austin, Texas)			
D3	SW Missouri	W	3-1 (15-10, 8-15, 15-7, 15-13)
<i>NCAA South Regional (Houston, Texas)</i>			
D10	vs. Stanford	L	0-3 (8-15, 8-15, 7-15)

1981

AIAW NATIONAL CHAMPIONS
Record: 60-6 (h: 13-1, a: 12-1, n: 35-4)
Head Coach: Mick Haley
Asst. Coaches: Sandy Lynn, Mitch Casteel
Captain: Sally Schlobohm

S10	California	W	3-0 (15-9, 15-4, 15-8)
<i>Road Runner Invitational (Las Cruces, New Mexico)</i>			
S11	vs. #14 Arizona State	W	2-0 (15-12, 15-13)
S11	at NMSU	W	2-0 (15-9, 15-4)
S12	vs. UTEP	W	2-0 (15-13, 15-9)
S12	vs. #2 UCLA	L	0-2 (10-15, 8-15)
S12	at New Mexico	W	2-1 (9-15, 15-8, 15-11)
S16	at Texas Lutheran	W	3-1 (16-14, 14-16, 15-8, 15-7)
<i>California Invitational (Berkeley, California)</i>			
S23	vs. Oregon	W	3-0 (15-4, 15-5, 15-3)
S24	vs. Pepperdine	W	3-0 (15-1, 15-10, 15-4)
<i>San Jose State Invitational (San Jose, California)</i>			
S25	vs. New Mexico	W	2-0 (15-8, 15-11)
S25	vs. Pepperdine	W	2-1 (15-12, 13-15, 15-6)
S25	vs. #5 Pacific	W	2-1 (15-10, 2-15, 15-8)
S26	vs. #9 Stanford	W	2-1 (14-16, 15-10, 15-11)
S26	vs. #7 Cal Poly	L	0-2 (7-15, 7-15)
S26	vs. #9 Stanford	L	0-2 (10-15, 10-15)
O1	at Lamar	W	3-2 (15-12, 6-15, 10-15, 15-2, 15-7)
<i>Lamar Invitational (Beaumont, Texas)</i>			
O2	vs. LSU	W	2-1 (15-8, 7-15, 15-10)
O2	vs. Sam Houston St.	W	2-1 (15-8, 7-15, 15-10)
O2	vs. Alvin CC	W	2-0 (15-2, 15-2)
O3	at Lamar	W	2-0 (15-10, 15-9)
O3	vs. Ohio State	W	3-0 (15-3, 15-3, 15-6)
O6	Southwestern	W	3-1 (15-11, 15-9, 8-15, 15-8)
O8	Oklahoma	W	3-0 (15-11, 16-14, 15-10)
Longhorn Classic (Austin, Texas)			
O9	Kansas State	W	3-1 (15-11, 11-15, 15-0, 15-3)

O9	C. Florida	W	3-1 (12-15, 15-6, 15-2, 15-11)
O9	Minnesota	W	3-1 (15-12, 13-15, 15-10, 15-8)
O10	Oklahoma	W	3-0 (15-3, 15-6, 15-1)
O10	Texas A&M	W	3-1 (15-8, 15-11, 9-15, 15-7)
O13	Lamar	W	3-0 (15-13, 15-1, 15-12)
<i>Oral Roberts Invitational (Tulsa, Oklahoma)</i>			
O16	vs. Kansas	W	2-0 (15-5, 15-5)
O16	vs. Kansas State	W	2-0 (15-4, 15-4)
O16	at Oral Roberts	W	2-0 (18-16, 15-11)
O16	vs. Tennessee	W	2-1 (15-5, 11-15, 15-9)
O17	vs. Nebraska	W	2-1 (15-10, 11-15, 15-10)
O17	vs. N. Colorado	W	2-0 (15-10, 18-16)
O17	at Oral Roberts	W	2-0 (15-12, 15-8)
O17	vs. Nebraska	W	3-0 (15-12, 15-13, 15-4)
O20	at Southwestern	W	3-1 (15-4, 15-9, 11-15, 15-12)
O27	Texas Lutheran	L	1-3 (10-15, 15-1, 6-15, 13-15)
SWC Tournament (Austin, Texas)			
O30	Houston	W	3-0 (15-4, 15-2, 16-14)
O30	Rice	W	3-0 (15-4, 15-1, 15-13)
O31	Texas Tech	W	3-0 (15-12, 16-14, 15-10)
O31	Texas A&M	W	3-0 (16-14, 15-9, 15-2)
N3	at Texas Tech	W	3-1 (17-15, 15-4, 5-15, 15-7)



TEXAS VOLLEYBALL



Year-by-Year Results

N4	at UCSB	L	0-3 (7-15, 13-15, 5-15)
<i>UCLA Invitational (Los Angeles, California)</i>			
N6	vs. #17 Arizona St.	W	2-0 (15-13, 15-11)
N6	vs. #5 Portland St.	W	2-1 (10-15, 15-13, 15-13)
N6	vs. UCSB	W	2-1 (15-10, 8-15, 15-3)
N7	vs. Colorado State	W	2-0 (15-12, 15-8)
N7	vs. #6 USC	W	2-1 (11-15, 15-12, 18-16)
N7	vs. #11 Arizona	L	0-2 (11-15, 3-15)
<i>TAIAW Championship (Arlington, Texas)</i>			
N13	vs. Texas Tech	W	3-2 (15-5, 1-15, 15-7, 10-15, 15-10)
N13	at #14 UT Arlington	W	3-1 (15-12, 15-3, 14-16, 15-3)
N14	vs. Lamar	W	3-1 (15-6, 15-7, 9-15, 15-6)
<i>AIAW Region 4 Championship (Arlington, Texas)</i>			
N20	vs. New Orleans	W	2-0 (15-8, 15-1)
N20	vs. Texas Tech	W	2-0 (15-9, 15-10)
N20	vs. Lamar	W	2-0 (15-3, 15-11)
N21	vs. Oral Roberts	W	3-0 (15-7, 15-4, 15-11)
N21	at #14 UT Arlington	W	3-0 (15-9, 15-13, 15-10)
N21	at #14 UT Arlington	W	3-1 (15-2, 15-11, 13-15, 15-10)
<i>AIAW Championship (Tallahassee, Florida)</i>			
D10	vs. Pittsburgh	W	3-0 (15-6, 15-7, 15-10)
D10	vs. Michigan	W	3-0 (15-11, 15-2, 15-7)
D11	vs. Utah State	W	3-1 (15-8, 15-12, 10-15, 15-11)
D11	vs. Florida State	W	3-2 (12-15, 15-3, 5-15, 15-11, 15-12)
D12	vs. Portland State	W	3-2 (12-15, 11-15, 15-11, 15-13, 15-12)
D12	vs. Portland State	W	3-2 (15-6, 4-15, 5-15, 15-3, 16-14)

1980

Record: 40-16 (h: 5-2, a: 11-1, n: 24-13)

Head Coach: Mick Haley

**Asst. Coaches: Cindy Nero, Dave DeGroot, Angie Androdie
DeGroot, Mitch Casteel
Captain: Sally Schlobohm**

S10	at Southwestern	W	3-0 (15-9, 15-4, 15-10)
<i>Texas A&M Invitational (College Station, Texas)</i>			
S12	at Texas A&M	W	2-0 (15-6, 15-8)
S12	vs. Nicholls State	W	2-0 (15-8, 15-6)
S13	vs. Nicholls State	W	3-0 (15-9, 15-4, 15-1)
S13	at Texas A&M	W	3-2 (15-12, 15-7, 7-15, 7-15, 15-12)
S17	St. Phillips	W	3-0 (15-8, 15-12, 15-9)
S23	at UT Arlington	W	3-1 (7-15, 15-10, 15-6, 15-10)
S24	Texas Lutheran	W	3-1 (13-15, 15-4, 15-8, 15-12)
<i>San Jose State Invitational (San Jose, California)</i>			
S26	vs. Pacific	L	0-2 (2-15, 12-15)
S26	vs. Stanford	L	1-2 (15-6, 12-15, 13-15)
S26	vs. Cal-Irvine	W	2-1 (15-11, 5-15, 15-12)
S27	vs. Tennessee	W	2-0 (15-10, 15-9)
S27	at San Jose State	W	2-0 (15-11, 15-10)
S27	vs. Cal-Irvine	W	2-1 (16-14, 2-15, 15-9)
S30	at Texas Lutheran	W	3-1 (15-13, 15-6, 5-15, 15-9)
S30	vs. Angelo State	W	2-0 (15-5, 15-12)
<i>Lamar Invitational (Beaumont, Texas)</i>			
O3	vs. West Texas St.	W	2-0 (15-11, 15-1)
O3	vs. Texas Women's	W	2-0 (15-10, 15-13)
O3	vs. Texas A&M	W	2-0 (15-4, 15-13)
O4	vs. Rice	W	2-0 (15-4, 15-12)
O4	vs. North Texas	W	2-0 (15-9, 15-7)
O4	at Lamar	W	3-2 (15-7, 14-16, 9-15, 15-13, 15-5)
<i>Houston Invitational (Houston, Texas)</i>			
O9	vs. Tulane	L	1-2 (15-10, 13-15, 12-15)
O9	vs. Pittsburgh	L	1-2 (10-15, 15-7, 17-19)
O10	vs. UT Arlington	L	0-2 (6-15, 8-15)
O10	vs. Ohio State	W	2-0 (15-10, 15-6)

O11	vs. North Texas	W	2-0 (15-12, 15-6)
O15	Texas A&M	W	3-2 (11-15, 15-8, 15-9, 7-15, 15-8)
O17	Houston	W	3-1 (15-10, 15-13, 5-15, 15-6)
O22	CS-Northridge	L	1-3 (13-15, 7-15, 15-12, 11-15)
O24	at Texas Tech	W	3-0 (15-9, 15-11, 15-13)
O28	Southwestern	W	3-1 (15-5, 14-16, 15-9, 15-4)
O29	UT Arlington	L	2-3 (6-15, 7-15, 15-5, 15-1, 7-15)
<i>UCLA Invitational (Los Angeles, California)</i>			
O31	vs. Pepperdine	L	1-2 (9-15, 15-8, 15-17)
O31	vs. Hawaii	L	0-2 (9-15, 3-15)
O31	vs. UCLA	L	1-2 (7-15, 19-17, 14-16)
N1	vs. BYU	L	1-2 (17-15, 11-15, 4-15)
N1	at San Jose State	L	0-2 (9-15, 10-15)
<i>TAIAW Championship (College Station, Texas)</i>			
N6	vs. Lamar	L	1-2 (15-4, 9-15, 8-15)
N6	vs. Houston	W	2-1 (10-15, 15-9, 15-6)
N7	vs. Texas Women's	W	2-0 (15-7, 15-3)
N7	vs. UT Arlington	L	2-3 (4-15, 15-10, 15-13, 4-15, 14-16)
N8	at Texas A&M	W	2-0 (15-12, 15-9)
N11	vs. Texas Tech	W	3-0 (15-6, 16-14, 15-13)
<i>AIAW Region 4 Championship (Baton Rouge, Louisiana)</i>			
N20	vs. Texas A&M	W	2-0 (15-13, 15-10)
N20	vs. North Texas	W	2-0 (15-10, 15-6)
N20	vs. Texas Tech	W	2-1 (12-15, 15-11, 15-13)
N21	vs. Lamar	L	0-2 (18-20, 12-15)
N21	vs. Texas Tech	W	2-0 (15-4, 15-12)
N22	vs. Oral Roberts	W	2-1 (15-9, 10-15, 15-10)
N22	vs. UT Arlington	L	0-2 (10-15, 8-15)
<i>SWC Tournament (Lubbock, Texas)</i>			
D5	at Texas Tech	W	2-1 (6-15, 17-15, 15-4)
D5	vs. Baylor	W	2-0 (15-1, 15-3)
D5	vs. Texas A&M	W	2-0 (15-3, 17-15)
D6	vs. Texas A&M	W	3-2 (15-17, 15-4, 9-15, 15-5, 15-4)

1979

Record: 33-18-2 (h: 7-4, a: 7-5, n: 19-9-2)

Head Coach: Linda Lowery

Captain: Donna Benton

S11	Baylor	W	3-0 (15-7, 15-9, 15-6)
S13	at Southwestern	W	3-2 (15-11, 16-18, 10-15, 15-9, 15-6)
S18	Texas A&M	L	2-3 (15-4, 11-15, 11-15, 15-11, 12-15)
<i>San Diego State Invitational (San Diego, California)</i>			
S21	vs. Arizona	T	1-1 (14-16, 15-13)
S21	vs. Pittsburgh	T	1-1 (8-15, 15-8)
S22	vs. UCLA	L	0-2 (7-15, 10-15)
S22	vs. Fresno State	L	0-2 (12-15, 6-15)
S25	Texas Lutheran	W	3-1 (11-15, 15-13, 15-6, 15-13)
S26	at Utah State	L	0-3 (7-15, 12-15, 9-15)
<i>BYU Invitational (Provo, Utah)</i>			
S27	vs. New Mexico	W	2-0 (15-10, 15-6)
S27	at BYU	L	1-2 (4-15, 15-11, 9-15)
S28	vs. Montana St.	L	2-0 (12-15, 5-15)
S28	vs. Wyoming	W	2-0 (15-13, 15-2)
S29	vs. Ohio State	L	0-2 (10-15, 13-15)
S29	vs. Utah	W	2-0 (15-7, 15-10)
O2	at St. Phillips	W	3-1 (15-6, 16-14, 5-15, 15-2)
O3	at Texas A&M	W	3-1 (15-11, 11-15, 15-8, 15-12)
O9	at Baylor	W	2-0 (15-7, 16-14)
O9	vs. UT Arlington	W	2-0 (15-7, 15-8)
<i>Houston Invitational (Houston, Texas)</i>			
O12	at Sam Houston St.	W	2-0 (15-0, 15-10)
O12	vs. Purdue	W	2-1 (12-15, 15-13, 15-12)



TEXAS VOLLEYBALL



Year-by-Year Results

O12	vs. Lamar	L	0-2 (11-15, 10-15)
O12	vs. Tulane	W	2-0 (15-8, 15-7)
O13	vs. UT Arlington	W	2-0 (15-11, 15-8)
O13	vs. Houston	L	0-2 (9-15, 10-15)
O13	vs. Oral Roberts	W	2-0 (15-8, 15-5)
O15	at Southwest Texas	W	3-1 (15-12, 4-15, 15-1, 15-6)
O16	Southwestern	W	3-0 (15-11, 15-2, 15-9)
<i>Sam Houston State Invitational (Huntsville, Texas)</i>			
O19	vs. Wharton Cty. JC	W	2-0 (15-13, 15-3)
O19	vs. San Jacinto JC	W	2-0 (15-1, 15-11)
O19	vs. Rice	W	2-0 (15-7, 15-5)
O19	vs. Texas Wesleyan	W	2-0 (15-2, 15-5)
O20	vs. Texas Women's	W	2-0 (16-14, 15-2)
O20	vs. Baylor	W	2-0 (15-7, 15-10)
O20	vs. Southwest Texas	W	2-1 (15-12, 11-15, 15-4)
O20	at Sam Houston St.	W	3-2 (15-11, 15-7, 8-15, 13-15, 15-3)
O23	at Texas Lutheran	L	2-3 (15-8, 13-15, 15-9, 13-15, 8-15)
O25	St. Phillips	W	3-0 (15-4, 15-8, 15-9)
O30	Southwest Texas	W	3-1 (13-15, 15-0, 15-8, 15-6)
TAIAW State Championship (Austin, Texas)			
N2	Texas Women's	W	2-0 (15-8, 15-8)
N2	UT Arlington	L	0-2 (7-15, 12-15)
N2	Texas Tech	W	3-0 (15-8, 15-3, 15-8)
N3	Houston	L	0-3 (3-15, 9-15, 3-15)
N3	UT Arlington	L	1-2 (14-16, 15-12, 8-15)
<i>University of Houston (Houston, Texas)</i>			
N10	vs. Texas A&M	W	2-0 (15-13, 15-11)
N10	at Houston	L	1-2 (15-7, 5-15, 5-15)
N10	vs. Texas A&M	W	2-0 (15-8, 17-15)
N10	at Houston	L	0-2 (14-16, 11-15)
<i>AIAW Region 4 Championship (Arlington, Texas)</i>			
N15	vs. Tulane	W	2-0 (15-2, 15-7)
N15	vs. Texas Women's	W	2-0 (15-0, 15-6)
N16	vs. Oral Roberts	L	0-2 (9-15, 12-15)
N16	vs. Oral Roberts	L	1-3 (15-12, 6-15, 7-15, 6-15)
N17	vs. Texas A&M	L	0-2 (12-15, 5-15)

O9	at St. Mary's	W	2-0 (15-1, 15-11)
O9	vs. Schreiner	W	2-0 (15-3, 15-2)
<i>Houston Invitational (Houston, Texas)</i>			
O13	vs. Oklahoma	W	2-0 (15-4, 15-3)
O13	vs. Memphis St.	W	2-0 (15-1, 15-9)
O13	vs. Texas A&M	L	1-2 (9-15, 21-19, 6-15)
O14	vs. Texas Tech	W	2-1 (15-17, 16-14, 15-11)
O14	vs. Oral Roberts	L	1-2 (9-15, 15-11, 12-15)
O14	vs. Southwest Texas	W	3-1 (15-6, 15-8, 10-15, 15-12)

1978

Record: 34-16-1 (h: 5-2, a: 4-1, n: 25-13-1)

Head Coach: Linda Lowery

Captains: Sara Moore, Jan Wesson

S14	Baylor	W	3-0 (15-10, 15-1, 15-8)
S20	at Southwestern	W	3-0 (15-2, 15-12, 15-12)
<i>San Diego State Invitational (San Diego, California)</i>			
S22	at San Diego State	L	0-2 (5-15, 5-15)
S22	vs. Arizona	L	0-2 (11-15, 5-15)
S22	vs. Cal-Irvine	W	2-0 (15-8, 15-12)
S22	vs. Texas Tech	T	1-1 (13-15, 15-3)
S23	vs. NMSU	W	2-1 (13-15, 15-9, 15-11)
S23	vs. Oral Roberts	L	1-2 (7-15, 15-12, 12-15)
S23	vs. Arizona State	L	0-2 (9-15, 6-15)
S26	Southwest Texas	W	3-0 (15-2, 15-2, 15-9)
<i>BYU Invitational (Provo, Utah)</i>			
S28	vs. Nevada-Reno	W	2-0 (15-6, 18-16)
S28	vs. CS-Fullerton	L	1-2 (15-12, 9-15, 13-15)
S28	vs. Utah State	L	0-2 (8-15, 13-15)
S29	vs. Arizona State	W	2-1 (9-15, 15-13, 15-7)
S29	vs. Arizona State	W	15-11 (play-off)
S29	vs. CS-Fullerton	W	4-15 (play-off)
S30	vs. Colorado St.	W	(by default)
S30	vs. S. Illinois	W	2-1 (10-15, 15-12, 15-12)
O3	Southwestern	W	3-0 (15-4, 15-3, 15-11)
O5	at Texas Lutheran	W	3-0 (15-11, 15-5, 15-13)



TEXAS VOLLEYBALL



Year-by-Year Results

O19	St. Mary's	W	3-0 (15-5, 15-3, 15-2)
<i>Sam Houston State Invitational (Huntsville, Texas)</i>			
O20	vs. W. Texas St.	W	2-0 (15-2, 15-5)
O20	vs. E. Texas St.	W	2-1 (15-10, 8-15, 15-7)
O20	vs. Sam Houston St.	W	2-0 (16-14, 15-12)
O20	vs. Rice	W	2-0 (15-2, 15-4)
O21	vs. E. Texas St.	W	3-1 (15-5, 15-10, 13-15, 15-2)
O21	vs. Houston	W	3-1 (15-8, 6-15, 16-14, 15-12)
O21	vs. Lamar	L	2-3 (1-15, 15-10, 7-15, 15-13, 7-15)
O24	Texas Lutheran	W	3-0 (15-3, 15-13, 15-12)
O25	Texas A&M	L	1-3 (3-15, 11-15, 15-6, 9-15)
O26	at Baylor	W	3-1 (6-15, 15-1, 15-3, 15-7)
<i>TAIAW Championship (Houston, Texas)</i>			
N3	vs. Southwest Texas	W	2-1 (15-7, 10-15, 15-8)
N3	vs. UT Arlington	L	0-2 (10-15, 13-15)
N3	vs. UT Arlington	L	0-2 (11-15, 7-15)
N4	vs. Sam Houston St.	W	2-0 (15-8, 15-10)
N4	vs. Baylor	W	2-0 (15-2, 15-5)
N9	at Texas A&M	L	1-3 (15-13, 6-15, 8-15, 12-15)
<i>AIAW Region 4 Championship (Arlington, Texas)</i>			
N16	vs. Baylor	W	2-1 (15-6, 4-15, 15-8)
N16	vs. Tulane	W	2-0 (15-7, 15-4)
N17	vs. Lamar	L	1-1 (15-17, 14-16)
N17	vs. Oral Roberts	W	3-1 (15-5, 16-14, 8-15, 15-4)
N18	vs. UT Arlington	L	0-3 (3-15, 12-15, 12-15)
N18	vs. Houston	L	2-3 (15-7, 6-15, 15-2, 10-15, 12-15)

1977

Record: 34-19-2 (h: 9-6, a: 5-4, n: 20-9-2)
Head Coach: Jody Conradt

S20	at Southwestern	W	2-0 (15-8, 15-6)
S20	vs. Texas A&I	W	2-0 (15-4, 15-8)
S21	Utah State	L	1-2 (7-15, 15-11, 9-15)
<i>Texas Invitational (Austin, Texas)</i>			
S23	Florida Int'l	W	3-1 (0-15, 15-5, 15-5, 15-6)
S23	Southwest Texas	W	3-1 (15-9, 15-3, 8-15, 15-6)
S23	Texas Lutheran	L	1-3 (14-16, 15-12, 8-15, 9-15)
S24	Houston	L	1-3 (13-15, 15-10, 13-15, 13-15)
S24	Southwest Texas	W	3-0 (15-9, 15-8, 15-12)
S27	Southwest Texas	W	3-0 (15-4, 15-9, 15-9)
<i>BYU Invitational (Provo, Utah)</i>			
S30	vs. N. Colorado	W	2-1 (15-10, 7-15, 15-11)
S30	at BYU "B"	W	2-0 (15-3, 15-9)
S30	at BYU "A"	L	0-2 (4-15, 7-15)
O1	vs. UT Arlington	L	1-3 (12-15, 15-8, 8-15, 10-15)
O1	vs. California	W	3-0 (15-11, 15-10, 15-10)
O1	vs. Texas Tech	L	0-3 (14-16, 6-15, 9-15)
O3	Texas Lutheran	W	3-1 (15-5, 14-16, 15-12, 16-14)
O4	at Trinity	W	3-0 (15-6, 15-12, 15-6)
O6	SW Missouri	L	2-3 (15-11, 15-13, 12-15, 12-15, 9-15)
<i>Houston Invitational (Houston, Texas)</i>			
O7	vs. E. Texas St.	W	2-0 (15-4, 15-6)
O7	vs. North Texas	W	2-0 (16-14, 15-7)
O7	vs. Abilene Christian	W	2-0 (15-5, 15-11)
O8	at Houston	L	0-2 (4-15, 9-15)
O8	vs. SW Missouri	L	1-3 (16-18, 15-8, 8-15, 11-15)
O11	Southwestern	W	3-0 (15-1, 15-2, 15-9)
<i>Sam Houston State Invitational (Huntsville, Texas)</i>			
O14	vs. E. Texas St.	W	2-0 (15-0, 15-2)
O14	vs. Baylor	W	2-1 (9-15, 15-12, 15-11)
O14	vs. San Jacinto JC	W	2-0 (15-5, 15-4)

O15	vs. Texas Women's	W	2-0 (15-2, 15-5)
O15	at Sam Houston St.	W	2-0 (15-12, 15-12)
O15	at Sam Houston St.	L	0-2 (10-15, 10-15)
O18	at Southwest Texas	W	2-1 (15-2, 6-15, 15-4)
O18	vs. Southwestern	W	2-0 (15-2, 15-6)
O24	at Texas Lutheran	L	1-3 (3-15, 9-15, 15-9, 10-15)
O25	Trinity	W	3-0 (15-1, 15-9, 15-1)
<i>TAIAW Zone Championship (San Marcos, Texas)</i>			
O28	vs. Texas A&I	W	2-0 (15-7, 15-4)
O28	vs. Trinity	W	2-0 (15-10, 15-6)
O28	vs. Southwestern	W	2-0 (15-5, 15-2)
O29	vs. Southwestern	W	3-0 (15-12, 15-3, 15-7)
O29	vs. Texas Lutheran	W	3-1 (15-13, 15-13, 12-15, 15-9)
<i>UCLA Invitational (Los Angeles, California)</i>			
N4	vs. Utah State	T	1-1 (16-14, 7-15)
N4	vs. Pepperdine	L	0-2 (5-15, 13-15)
N4	vs. Illinois-CC	W	2-0 (15-11, 15-2)
N5	vs. CS-Northridge	T	1-1 (11-15, 15-8)
N5	vs. Pacific	L	0-2 (8-15, 12-15)
<i>TAIAW Championship (Arlington, Texas)</i>			
N11	vs. Texas Women's	W	2-1 (9-15, 15-8, 15-11)
N11	vs. W. Texas St.	W	2-1 (13-15, 15-7, 15-5)
N11	vs. Houston	L	0-2 (13-15, 11-15)
N12	vs. Houston	W	3-1 (15-12, 13-15, 15-9, 15-8)
N12	vs. Lamar	L	0-3 (14-16, 4-15, 4-15)
N12	vs. Texas A&M	L	0-3 (10-15, 14-16, 8-15)
<i>AIAW Region 4 Championship (Austin, Texas)</i>			
N18	SW Louisiana	W	2-0 (15-3, 15-2)
N18	Oral Roberts	W	2-1 (15-13, 13-15, 15-11)
N18	Texas A&M	L	1-2 (15-13, 13-15, 8-15)
N19	Lamar	L	1-3 (8-15, 15-11, 10-15, 12-15)
N19	Texas Tech	L	0-2 (11-15, 6-15)

1976

Record: 28-19-5 (h: 5-3, a: 4-5, n: 19-11-5)
Head Coach: Jody Conradt

S28	Southwest Texas	W	2-0 (15-8, 15-2)
<i>Texas Women's University Invitational (Denton, Texas)</i>			
O1	vs. Angelo State	T	1-1 (12-15, 15-5)
O1	vs. Texas Tech	T	1-1 (15-6, 9-15)
O1	at Texas Women's	W	2-0 (15-10, 15-11)
O1	vs. Midwestern	W	2-0 (15-1, 15-4)
O2	vs. E. Texas State	W	2-0 (15-5, 15-9)
O2	vs. UT Arlington	W	2-1 (9-15, 15-9, 15-13)
O2	vs. Texas Tech	L	1-2 (11-15, 15-8, 11-15)
O5	at Southwest Texas	W	2-0 (15-12, 15-13)
<i>Houston Invitational (Houston, Texas)</i>			
O8	vs. Rice	W	2-0 (15-6, 15-11)
O8	vs. Lamar	L	0-2 (8-15, 12-15)
O8	vs. North Texas	W	2-1 (4-15, 15-12, 15-9)
O9	vs. SW Missouri	W	2-0 (15-9, 15-11)
O9	at Houston	L	0-2 (14-16, 10-15)
O12	Texas Lutheran	L	0-2 (14-16, 11-15)
O13	at Trinity	W	2-0 (15-9, 15-7)
<i>Sam Houston State Invitational (Huntsville, Texas)</i>			
O15	vs. Howard Payne	W	2-0 (15-7, 15-4)
O15	vs. Stephen F. Austin	W	2-0 (15-7, 15-8)
O15	vs. Pan American	W	2-0 (15-4, 15-5)
O16	vs. Texas A&M	L	0-2 (10-15, 14-16)
O16	vs. Lamar	L	0-2 (13-15, 9-15)
O19	at Texas Lutheran	L	0-2 (11-15, 12-15)
O20	Trinity	W	2-0 (15-6, 15-3)
<i>TAIAW Zone Championship (Seguin, Texas)</i>			



TEXAS VOLLEYBALL



Year-by-Year Results

O29	vs. Trinity	W	2-0 (15-13, 15-10)
O29	vs. Southwest Texas	L	0-2 (5-15, 11-15)
O29	vs. Southwestern	W	2-0 (15-3, 15-3)
O29	vs. Trinity	W	2-0 (15-7, 15-3)
O30	vs. Southwest Texas	W	2-1 (15-17, 15-10, 16-14)
O30	at Texas Lutheran	W	2-1 (15-9, 14-16, 15-2)
O30	at Texas Lutheran	L	0-2 (6-15, 4-15)
<i>UCLA Invitational (Los Angeles, California)</i>			
N5	vs. San Francisco	T	1-1 (8-15, 15-9)
N5	vs. BYU	L	0-2 (0-15, 9-15)
N5	at UCLA	L	0-2 (9-15, 2-15)
N6	vs. Occidental	T	1-1 (15-8, 13-15)
N6	vs. UC Davis	T	1-1 (12-15, 15-7)
<i>Hawaii Invitational (Honolulu, Hawaii)</i>			
N7	at Hawaii	L	1-3 (15-13, 8-15, 2-15, 14-16)
<i>TAIAW Championship (Canyon, Texas)</i>			
N12	vs. Stephen F. Austin	W	2-1 (17-15, 5-15, 15-10)
N12	vs. Sam Houston St.	W	2-1 (10-15, 15-4, 15-9)
N12	vs. Texas Tech	L	0-2 (10-15, 7-15)
N13	vs. Texas Tech	W	2-1 (15-11, 9-15, 16-14)
N13	vs. Texas Lutheran	W	2-1 (8-15, 15-13, 15-13)
N13	vs. UT Arlington	L	0-2 (7-15, 4-15)
<i>AIWA Region 4 Championship (Nacogdoches, Texas)</i>			
N19	vs. LSU	W	2-0 (15-13, 15-6)
N19	vs. Sam Houston St.	W	2-0 (15-7, 15-11)
N19	vs. Houston	L	0-2 (2-15, 4-15)
N20	vs. Lamar	L	0-2 (11-15, 2-15)
N20	vs. Sam Houston St.	L	1-2 (7-15, 15-12, 8-15)
<i>AIWA Championship (Austin, Texas)</i>			
D8	USC	L	0-2 (1-15, 6-15)
D8	Arizona	W	2-1 (15-3, 3-15, 15-8)
D9	E. Kentucky	W	2-0 (15-9, 15-4)
D10	Maryland	W	2-0 (15-3, 15-4)
D11	Michigan State	L	0-2 (8-15, 0-15)

1975

Record: 25-20 (h: 8-7, a: 1-5, n: 16-8)
Head Coach: Cheryl Lyman
Captains: Barb Harkins, Debbie Waters

S23	at Southwest Texas	L	2-15, 11-15
S30	Texas Lutheran	L	11-15, 3-15
<i>Texas Women's Univ. Invitational (Denton, Texas)</i>			
O3	vs. Howard JC	W	15-10, 15-7
O3	vs. E. Texas State	W	15-9, 15-2
O3	vs. North Texas	W	15-1, 15-3
O3	vs. UT Arlington	L	9-15, 7-15
O4	vs. W. Texas St.	W	15-8, 15-13
O4	at Texas Women's	L	13-15, 15-7, 4-15
O4	vs. Texas Lutheran	W	11-15, 15-12, 15-11
O4	vs. Texas Tech	L	15-13, 11-15, 12-15
O9	Concordia	W	16-14, 15-7
O9	Southwest Texas	L	11-15, 7-15
<i>Houston Invitational (Houston, Texas)</i>			
O11	vs. UT Arlington	L	10-15, 13-15
O11	vs. Sam Houston St.	L	15-8, 14-16, 5-15
O12	vs. Texas A&I	W	15-2, 15-2
O12	vs. NW Louisiana	W	15-2, 11-15, 15-11
O14	at Texas Lutheran	L	12-15, 5-15
<i>Texas Invitational (Austin, Texas)</i>			
O17	Texas Wesleyan	W	15-5, 15-1
O17	St. Mary's	W	15-1, 15-1
O17	Southwest Texas	L	8-15, 16-14, 8-15
O18	UTSA	W	15-11, 15-9

O18	Texas Lutheran	W	14-16, 15-8, 15-12
O18	Sul Ross State	W	15-13, 15-7
<i>North Texas State Invitational (Denton, Texas)</i>			
O24	vs. Midwestern	W	15-5, 15-2
O24	vs. Texas A&M	W	17-15, 15-1
O25	vs. Texas Women's	L	5-15, 9-15
O25	vs. Oklahoma	W	15-6, 15-5
<i>TAIAW Zone Championship (San Marcos, Texas)</i>			
O31	vs. St. Mary's	W	15-3, 15-11
O31	vs. Texas Lutheran	W	15-7, 3-15, 15-8
N1	at Southwest Texas	L	15-13, 5-15, 13-15
N1	at Southwest Texas	W	15-11, 7-15, 15-5
<i>UT Arlington Invitational (Arlington, Texas)</i>			
N8	vs. Texas Women's	L	16-14, 5-15, 7-15
N8	vs. Texas A&M	W	15-7, 15-9
N9	at Sam Houston St.	L	6-15, 11-15
N9	vs. Texas Wesleyan	W	15-6, 15-8
<i>TAIAW Championship (Austin, Texas)</i>			
N14	Texas Tech	L	9-15, 11-15
N14	Texas A&M	W	15-13, 9-15, 15-7
N14	Texas Women's	L	15-10, 3-15, 2-15
N15	Texas Tech	W	15-13, 10-15, 15-3
N15	Lamar	L	8-15, 3-15
N15	Sul Ross State	L	8-15, 10-15
<i>AIWA Region 4 Championship (Nacogdoches, Texas)</i>			
N21	vs. NE Louisiana	W	15-7, 15-6
N21	vs. Oklahoma St.	W	15-4, 15-2
N22	vs. Houston	L	11-15, 7-15
N22	vs. Texas Women's	L	N/A

1974

Record: 21-15-3 (h: 5-2-1, a: 0-1, n: 16-12-2)
Head Coach: Pam Lampley
Captain: Monica Flores, Patty Hartley

n/a	Southwest Texas	L	12-15, 9-15, 13-15
<i>Texas Women's University Invitational (Denton, Texas)</i>			
O4	vs. E. Texas State	W	15-1, 15-6
O4	vs. Stephen F. Austin	T	15-10, 12-15
O4	vs. Texas Wesleyan	W	15-14, 15-7
O5	vs. UT Arlington	L	2-15, 3-15
O5	vs. W. Texas St.	T	10-15, 15-12
<i>Houston-Rice Invitational (Houston, Texas)</i>			
O11	at Houston	L	7-15, 10-15
O11	vs. Tarleton State	W	16-14, 15-5
O12	vs. Del Mar	W	15-1, 15-9
O12	vs. Stephen F. Austin	L	4-15, 11-15
<i>Howard JC Invitational (Big Spring, Texas)</i>			
O18	vs. Texas Lutheran	L	11-15, 15-7, 14-16
O18	vs. Southwest Texas	L	4-15, 13-15
O19	vs. Southern	W	15-5, 15-11
O19	vs. St. Edward's	W	15-2, 15-5
<i>Texas Invitational (Austin, Texas)</i>			
O25	St. Mary's	W	15-6, 15-5
O25	UTSA	W	15-0, 15-9
O25	Sam Houston St.	T	15-5, 9-13
O25	Baylor	W	12-5, 15-6
O26	Huston-Tillotson	W	15-8, 15-6
O26	Stephen F. Austin	W	14-10, 11-8
O26	Texas Women's	L	2-15, 6-10
<i>TAIAW Zone Championship (San Antonio, Texas)</i>			
N1	vs. Southwest Texas	W	13-15, 15-8, 15-11
N1	vs. Incarnate Word	W	15-6, 15-7
N1	vs. Texas Lutheran	W	13-11, 15-5



All-Time Jersey Numbers

1

Ella Swindle _____ **2023-Present**
 Jenna Ewert _____ 2022
 Madison Williams _____ 2020-21
 Micaya White _____ 2015-19
 Khat Bell _____ 2011-14
 Juliann Faucette _____ 2007-10
 Demetria Sance _____ 1995-98
 Jenny Warmack _____ 1991-94
 Dagmara Szyszczyk _____ 1987-90
 Eva Murray _____ 1983-86

2

Emma Halter _____ **2022-Present**
 Jhenna Gabriel _____ 2018-21
 Ebony Nwanebu _____ 2015-17
 Tiffany Baker _____ 2014
 Brissa Ochoa _____ 2011
 Alexandra Lewis# _____ 2008
 Jenny Andrew _____ 2003-06
 Katia Lara _____ 2000-01
 Erin Aldrich _____ 1998-99
 Sonya Barnes _____ 1993-96
 Garlanda Freeze _____ 1990-92
 Quandalyn Harrell _____ 1987-90
 Ana Maria De Ybarrondo _____ 1983-86
 Kathleen Fox _____ 1981-82

3

Rella Binney _____ **2024-present**
 DeAndra Pierce _____ 2021-2022
 Riley Fisbeck _____ 2016-19
 Pilar Victoria _____ 2013
 Madelyn Hutson _____ 2011-12
 Lauren Paolini _____ 2005-08
 Caron Blotch _____ 2002
 Abby Stines _____ 2000
 Valerie Klaus _____ 1996-99
 Sabrina Fulcher _____ 1994-95
 Kristina Predmore _____ 1984-1987
 Fran Teeter# _____ 1982-83

4

Torrey Stafford _____ **2025-present**
 Sydney Helmers _____ 2023-2024
 Melanie Parra _____ 2020-2022
 Claire Hahn _____ 2016-19
 Michelle Kocher _____ 2008-11
 Michelle Moriarty _____ 2004-07
 Stacy Millichap _____ 2002
 Stacey Clifton _____ 1999
 Kira Bosak _____ 1998
 Pavlina Steffkova _____ 1996-97
 Carrie Busch _____ 1992-95
 Nikki Busch _____ 1988-91
 Beth Coblentz _____ 1981-82

5

Ayden Ames _____ **2024-present**
 Bella Bergmark _____ 2022-23
 Skylar Fields _____ 2019-21
 Molly McCage _____ 2012-15
 Rachael Adams _____ 2008-11
 Bethany Howden _____ 2001-04
 Holly Doran _____ 1997-2000
 Angie Whittenburg _____ 1996
 Samy Duarte _____ 1991-94

Kimberly Komula _____ 1988-90
 Jackie Campbell _____ 1983-86
 Laura Harvey _____ 1982

6

Abby Vander Wal _____ **2025**
 Madisen Skinner _____ 2022-2024
 Kat Brooks _____ 2012-15
 Clayton Crum _____ 2008
 Whitney Garvens _____ 2000-03
 Sandra Reboucas _____ 1999
 Ella Vakhidova _____ 1998
 Mitra Campbell _____ 1997
 Susan Chrisman _____ 1993-96
 Annette Garza _____ 1988-91
 Diane Hoereth _____ 1986
 Kim Larson _____ 1983-84

7

Jordyn Byrd# _____ 2024
 Asjia O'Neal _____ 2018-23
 Nicole Dalton _____ 2012-16
 RuthAnn Feist _____ 2005-07
 LaTonya Coates _____ 2001-02
 Jill Gremmel _____ 1997-2000
 Dana Lockwood# _____ 1995-96
 Stephanie Spurk _____ 1993-94
 Janine Gremmel _____ 1988-91
 Angie Albrecht _____ 1984-87
 Banu Turam _____ 1982
 Sally Schlobohm# _____ 1981

8

Auburn Tomkinson _____ 2023-2024
 Sydney Petersen _____ 2018-21
 Cat McCoy _____ 2014-17
 Jennifer Doris _____ 2007-10
 Kathy Hahn _____ 2000, 2002-03
 Meggan Kohnen _____ 1997-99
 L'Tanya Williams _____ 1993-96
 Anissa Hauser _____ 1988-90
 Karen Kramer _____ 1984-87
 Lisa Denker _____ 1982-83

9

Kenna Miller# _____ **2023-Present**
 Saige Ka'aha'aina-Torres _____ 2021-2022
 Ashley Shook _____ 2017-2020
 Amy Neal _____ 2012-15
 Chelsey Klein _____ 2007-08
 Jessica Curtis _____ 2003-04
 Lisa Lutkus _____ 2000-02
 Sarah Pomeroy _____ 1998-99
 Jane Winkel _____ 1994-97
 Katy Jameyson _____ 1990-93
 Diane Watson _____ 1983-86

10

Taylor Harvey _____ **2025**
 Reagan Rutherford _____ 2024
 Carissa Barnes _____ 2023
 Zoe Fleck _____ 2022
 Brionne Butler _____ 2017-21
 Haley Eckerman _____ 2011-14
 Lauren Dickson _____ 2010
 Ashley Engle _____ 2006-09

Lauren Galler _____ 2004
 Kathryn Wilson _____ 2000-03
 Katie Austin _____ 1995-98
 Holly Graham _____ 1990-93
 Sue Schelfhout _____ 1985-88
 Kim Coleman _____ 1982-83
 Irma Sanchez _____ 1979

11

Marianna Singletary _____ 2022-2024
 Lexi Sun _____ 2017
 Chiaka Ogbogu _____ 2013-15
 Kiley Hall _____ 2005-08
 Sarah Holloway _____ 2004
 Jackie Bernardin _____ 2002
 Jenny Tanneberger _____ 1999-2000
 Sarah Butler _____ 1996
 Angie Breitenfield _____ 1992-95
 Missy Kurt _____ 1989-91
 Ava Mercer _____ 1982
 Jenny Hayes _____ 1980-81
 Julie Gleason _____ 1978-79

12

Callie Krueger _____ **2025**
 Keonilei Akana _____ 2022-2024
 Nalani Iosia _____ 2020-21
 Morgan Johnson _____ 2015-18
 Hannah Allison _____ 2010-13
 Alexandra Lewis# _____ 2007
 Dariam Acevedo _____ 2003-06
 Kathy Tilson _____ 1998-2000
 Tammy Juergens _____ 1994-97
 Stephanie Martin _____ 1990-91
 Stacie Nichols _____ 1985-88
 Sharon Neugebauer _____ 1981-84
 Leslie Lucas _____ 1979-81

13

Jenna Wenaas _____ 2023-2024
 Adhu Malual _____ 2020
 Autumn Rounsaville _____ 2016-19
 Cristina Arenas _____ 2009-10
 Jen Christian _____ 2004-07
 Gipy Duarte _____ 1998-2001
 Heather Rasmussen _____ 1997
 Nicole Penick _____ 1994-95
 Errica Hibben _____ 1989-92
 Yvette Bradley _____ 1986-87
 Liz Stern _____ 1981-84

14

Addy Gaido _____ **2025**
 Jordyn Byrd# _____ 2023
 Kenna Miller# _____ 2022
 Olivia Zelon _____ 2017
 Kate Palladino _____ 2014-16
 Sha'Dare McNeal _____ 2009-12
 Dana Lockwood# _____ 1997-98
 Shantel Cornelius-Davis _____ 1993-96
 Cindy Williamson _____ 1987-90
 Laura Neugebauer _____ 1982-85

15

Molly Phillips _____ 2019-23
 Sara Hattis _____ 2012-14
 Sydney Yogi _____ 2008-11
 Mira Topic _____ 2001-04
 Amy Hultgren _____ 1999-2000
 LaKisha Bledsoe _____ 1995-98
 Heather Pflugert _____ 1990-93
 Dawn Davenport _____ 1985-88
 Katrina Dornseifer _____ 1979-82

16

Anja Kujundzic _____ **2025**
 Morgan O'Brien _____ 2020
 Lauren Beard _____ 2015-16
 Sarah Palmer _____ 2010-13
 Alyson Jennings _____ 2004-07
 Erin Larson _____ 2002-03
 Adrian Greenman _____ 2001
 Alysa Van Dusen _____ 1999-2000
 Chelsea Franklin _____ 1995-97
 Nell Fortner# _____ 1981-82

17

Averi Carlson _____ 2024
 Mirta Baselovic _____ 2014-17
 Abbie Schindler _____ 2001-02
 Sarah Piwetz _____ 1995-97
 Tanna Matthews _____ 1990-92
 Katie Salen _____ 1985-88

18

Amber Roberson _____ 2008-11

19

Reilly Heinrich _____ 2020-23
 Paulina Prieto Cerame _____ 2014-16
 Heather Kisner _____ 2006-09

20

Haley Cameron _____ 2010-11
 JoBeth Palmer# _____ 1982-83
 Fran Teeter# _____ 1980-81
 Jan Dike _____ 1976-79

21

Chiaka Obogu# _____ 2017
 Chloe Collins _____ 2013-16
 Destinee Hooker _____ 2006-09
 Katarina Luketic _____ 2018
 Heather Schreiber _____ 2005

22

Marina Crownover _____ 2022-23
 Blair Westerlund _____ 2016-19
 Megan Futch _____ 2012-13
 Julie Olschwanger _____ 2010

23

Cari Spears _____ **2025**
 Soah Franklin _____ 2024
 Natalie Gilbert _____ 2015-17



All-Time Jersey Numbers

Bailey Webster _____ 2009-13
Nell Fortner# _____ 1977-78

24

Brennan Ramirez _____ 2024
Naomi Cabello _____ 2020-21
Ashley Bannister _____ 2010-11
Leticia Armstrong _____ 2003-06
Susan Pena _____ 1979-80
Sara Moore _____ 1976-78

25

Sally Schlobohm# _____ 1980
Carey Cammack _____ 1976-78
Debbie Waters _____ 1976

26

Whitney Lauenstein _____ **2024-present**

27

Reese Emerick _____ 2024
Yaazie Bedart-Ghani _____ 2015-18

28

Kayla Caffey _____ 2022

31

Elizabeth Graham _____ 2007-08

32

Ramsey Gary _____ **2025**
Donna Benton _____ 1977-80
Kim Basinger _____ 1976

33

Logan Eggleston _____ 2018-2022
Jennifer Todd _____ 2005-06
Leslee Shrode _____ 1976-78

34

Orie Agbaji _____ 2016-19
Kathy Hiles _____ 1979-81
Joni Ramirez _____ 1976

35

Deana Slankard _____ 1976

40

Kim Risinger _____ 1980-81
Amy Howard _____ 1977
Diana Reyes _____ 1976

42

Kim Bindewald _____ 1977-81
Ala Pahoa _____ 1976-78
Maria Guerra _____ 1976

44

Devin Kahahawai _____ **2022-Present**
Brandy Magee _____ 2003-07
Trudie Richards _____ 1977-80
Kitty Slankard _____ 1976

45

Jan Wesson _____ 1976-78

50

Deniz Dosdogru _____ 1981
Debbie Whitfield _____ 1979

52

JoBeth Palmer# _____ 1980-81

55

Nya Bunton _____ **2023-Present**

denotes player that wore multiple jersey numbers



Texas Year-by-Year Leaders

KILLS	ASSISTS	DIGS
1982 Sharon Neugebauer 394	1982 Lisa Denker..... 1,081	1982 Lisa Denker..... 83
1983 Kim Larson 394	1983 Lisa Denker..... 1,092	1983 Diane Watson..... 310
1984 Kim Larson 514	1984 Eva Murray 1,596	1984 Eva Murray..... 342
1985 Laura Neugebauer 336	1985 Eva Murray 1,129	1985 Diane Watson..... 281
1986 Diane Watson 328	1986 Eva Murray 1,050	1986 Diane Watson..... 327
1987 Dawn Davenport 409	1987 Sue Schelfhout..... 1,249	1987 Dawn Davenport/Sue Schelfhout.. 312
1988 Dawn Davenport..... 495	1988 Sue Schelfhout 1,558	1988 Dagmara Szyszczyk 476
1989 Nikki Busch 408	1989 Missy Kurt 1,463	1989 Janine Gremmel..... 450
1990 Nikki Busch 361	1990 Missy Kurt 1,286	1990 Janine Gremmel..... 360
1991 Annette Garza 381	1991 Missy Kurt 766	1991 Janine Gremmel..... 418
1992 Katy Jameyson..... 409	1992 Heather Pfluger 1,174	1992 Heather Pfluger 346
1993 Samy Duarte..... 393	1993 Heather Pfluger..... 1,334	1993 Heather Pfluger 339
1994 Jenny Warmack 450	1994 Carrie Busch..... 1,339	1994 Jenny Warmack 361
1995 Demetria Sance 565	1995 Carrie Busch 1,589	1995 Demetria Sance 435
1996 Demetria Sance 450	1996 Pavlina Steffkova..... 1,019	1996 Demetria Sance 371
1997 Demetria Sance..... 485	1997 Pavlina Steffkova..... 1,324	1997 Demetria Sance..... 362
1998 Demetria Sance..... 513	1998 Jill Gremmel..... 1,442	1998 Demetria Sance..... 446
1999 Erin Aldrich..... 470	1999 Jill Gremmel 1,476	1999 Sandra Reboucas..... 423
2000 Kathy Tilson..... 362	2000 Jill Gremmel 1,276	2000 Holly Doran..... 313
2001 Mira Topic..... 534	2001 Abbie Schindler..... 1,427	2001 Mira Topic..... 347
2002 Mira Topic..... 523	2002 Caron Blotch 1,327	2002 Stacy Millichap 365
2003 Bethany Howden 500	2003 Jenny Andrew..... 1,272	2003 Erin Larson 368
2004 Mira Topic..... 593	2004 Michelle Moriarty..... 1,379	2004 Alyson Jennings 370
2005 Dariam Acevedo 392	2005 Michelle Moriarty..... 1,392	2005 Alyson Jennings 378
2006 Ashley Engle..... 463	2006 Michelle Moriarty..... 1,587	2006 Alyson Jennings 425
2007 Juliann Faucette 445	2007 Michelle Moriarty..... 1,461	2007 Alyson Jennings 378
2008 Destinee Hooker 484	2008 Michelle Kocher..... 1,307	2008 Heather Kisner 488
2009 Destinee Hooker 526	2009 Ashley Engle..... 832	2009 Heather Kisner 431
2010 Juliann Faucette..... 465	2010 Michelle Kocher 804	2010 Sarah Palmer..... 295
2011 Haley Eckerman 384	2011 Hannah Allison..... 1,040	2011 Sydney Yogi..... 369
2012 Haley Eckerman 504	2012 Hannah Allison..... 1,186	2012 Sarah Palmer 403
2013 Haley Eckerman 447	2013 Hannah Allison..... 801	2013 Sarah Palmer..... 414
2014 Haley Eckerman 327	2014 Chloe Collins..... 622	2014 Cat McCoy..... 394
2015 Amy Neal..... 482	2015 Chloe Collins..... 1,318	2015 Cat McCoy..... 470
2016 Micaya White 479	2016 Chloe Collins..... 1,344	2016 Cat McCoy..... 474
2017 Micaya White 354	2017 Ashley Shook..... 1,149	2017 Cat McCoy..... 463
2018 Micaya White 391	2018 Ashley Shook..... 742	2018 Sydney Petersen 362
2019 Micaya White 392	2019 Jhenna Gabriel 1,019	2019 Sydney Petersen 335
2020 Logan Eggleston..... 468	2020 Jhenna Gabriel 1,155	2020 Morgan O'Brien..... 273
2021 Logan Eggleston..... 387	2021 Jhenna Gabriel 924	2021 Nalani Iosia..... 389
2022 Logan Eggleston..... 407	2022 Saige Ka'aha'aina-Torres..... 1,100	2022 Zoe Fleck..... 442
2023 Madisen Skinner..... 547	2023 Ella Swindle 1,088	2023 Emma Halter 441
2024 Madisen Skinner 409	2024 Averi Carlson 787	2024 Emma Halter 344



Texas Year-by-Year Leaders

HITTING PERCENTAGE	SERVICE ACES	TOTAL BLOCKS
1982 Lisa Denker..... 410	1982 Lisa Denker..... 100	1982 Sharon Neugebauer..... 241
1983 Kim Larson..... 294	1983 Lisa Denker..... 66	1983 Sharon Neugebauer..... 146
1984 Kim Larson..... 302	1984 Eva Murray..... 70	1984 Sharon Neugebauer..... 121
1985 Laura Neugebauer 286	1985 Jackie Campbell..... 47	1985 Karen Kramer..... 154
1986 Dawn Davenport 308	1986 Eva Murray..... 42	1986 Karen Kramer..... 161
1987 Karen Kramer..... 360	1987 Dawn Davenport..... 43	1987 Karen Kramer/Dawn Davenport ... 158
1988 Dawn Davenport 349	1988 Sue Schelfhout 45	1988 Dawn Davenport..... 172
1989 Nikki Busch 318	1989 Missy Kurt..... 53	1989 Errica Hibben..... 186
1990 Nikki Busch 365	1990 Janine Gremmel..... 43	1990 Nikki Busch..... 97
1991 Nikki Busch 293	1991 Nikki Busch..... 32	1991 Nikki Busch..... 98
1992 Katy Jameyson..... 360	1992 Errica Hibben..... 73	1992 Errica Hibben..... 177
1993 Katy Jameyson..... 335	1993 Heather Pfluger 49	1993 Katy Jameyson 152
1994 Angie Breitenfield..... 243	1994 Jenny Warmack..... 36	1994 Jane Winkel..... 120
1995 Lakisha Bledsoe..... 281	1995 Susan Chrisman..... 45	1995 Sonya Barnes..... 151
1996 Jane Winkel 307	1996 Pavlina Steffkova 31	1996 Sonya Barnes/Jane Winkel..... 118
1997 Lakisha Bledsoe..... 350	1997 Pavlina Steffkova 37	1997 Jane Winkel..... 156
1998 Demetria Sance 339	1998 Lakisha Bledsoe 31	1998 Erin Aldrich 181
1999 Erin Aldrich..... 325	1999 Jill Gremmel..... 42	1999 Erin Aldrich 174
2000 Kathy Hahn 347	2000 Katie Lara 39	2000 Amy Hultgren..... 112
2001 Bethany Howden 356	2001 Mira Topic..... 60	2001 Bethany Howden..... 153
2002 Kathy Hahn 351	2002 LaTonya Coates..... 56	2002 Kathy Hahn..... 120
2003 Brandy Magee 352	2003 Mira Topic..... 53	2003 Brandy Magee 96
2004 Bethany Howden 378	2004 Mira Topic..... 33	2004 Bethany Howden..... 105
2005 Brandy Magee 377	2005 Dariam Acevedo..... 34	2005 Leticia Armstrong 135
2006 Jennifer Todd 316	2006 Michelle Moriarty 34	2006 Lauren Paolini/Jennifer Todd ... 98
2007 Lauren Paolini..... 418	2007 Destinee Hooker 26	2007 Lauren Paolini..... 130
2008 Lauren Paolini..... 478	2008 Destinee Hooker 37	2008 Jennifer Doris..... 115
2009 Destinee Hooker 358	2009 Destinee Hooker..... 47	2009 Rachael Adams..... 110
2010 Rachael Adams..... 443	2010 Juliann Faucette..... 26	2010 Rachael Adams..... 138
2011 Rachael Adams..... 388	2011 Haley Eckerman 20	2011 Rachael Adams..... 129
2012 Molly McCage..... 385	2012 Haley Eckerman 42	2012 Khat Bell 142
2013 Sara Hattis..... 405	2013 Haley Eckerman 38	2013 Molly McCage..... 138
2014 Chiaka Ogbogu..... 420	2014 Haley Eckerman 44	2014 Molly McCage..... 136
2015 Yaazie Bedart-Ghani..... 545	2015 Amy Neal..... 49	2015 Chiaka Ogbogu..... 136
2016 Ebony Nwanebu..... 379	2016 Micaya White 25	2016 Morgan Johnson 150
2017 Chiaka Ogbogu 399	2017 Micaya White 21	2017 Chiaka Ogbogu 174
2018 Yaazie Bedart-Ghani 374	2018 Sydney Petersen 23	2018 Brionne Butler..... 121
2019 Brionne Butler..... 439	2019 Logan Eggleston..... 52	2019 Brionne Butler..... 95
2020 Brionne Butler..... 430	2020 Logan Eggleston..... 48	2020 Brionne Butler..... 136
2021 Brionne Butler..... 466	2021 Melanie Parra 60	2021 Brionne Butler..... 115
2022 Asjia O'Neal..... 443	2022 Logan Eggleston..... 42	2022 Asjia O'Neal..... 117
2023 Asjia O'Neal..... 403	2023 Madisen Skinner..... 46	2023 Asjia O'Neal..... 164
2024 Ayden Ames 359	2024 Emma Halter 30	2024 Marianna Singletary 134



TEXAS VOLLEYBALL



All-Time Final Polls

2024

- 1 Penn State
- 2 Louisville
- 3 Pittsburgh
- 4 Nebraska
- 5 Stanford
- 6 Creighton
- 7 Wisconsin
- 8 Kentucky
- 9 Purdue
- 10 Oregon
- 11 TEXAS
- 12 Kansas
- 13 Arizona State
- 14 Florida
- 15 SMU
- 16 Texas A&M
- 17 Dayton
- 18 Minnesota
- 19 Missouri
- 20 Baylor
- 21 Marquette
- 22 Georgia Tech
- 23 Utah
- 24 Southern California
- 25 TCU

2023

- 1 TEXAS
- 2 Nebraska
- 3 Wisconsin
- 4 Pittsburgh
- 5 Stanford
- 6 Louisville
- 7 Oregon
- 8 Arkansas
- 9 Tennessee
- 10 Kentucky
- 11 Washington State
- 12 Penn State
- 13 Purdue
- 14 Georgia Tech
- 15 Creighton
- 16 Arizona State
- 17 Kansas
- 18 BYU
- 19 Florida
- 20 Dayton
- 21 Houston
- 22 Western Kentucky
- 23 Baylor
- 24 USC
- 25 Florida State

2022

- 1 TEXAS
- 2 Louisville
- 3 San Diego
- 4 Pittsburgh
- 5 Wisconsin
- 6 Sanford
- 7 Oregon
- 8 Ohio State
- 9 Nebraska
- 10 Minnesota
- 11 Penn State
- 12 Florida
- 13 Marquette
- 14 Kentucky
- 15 Baylor
- 16 Georgia Tech
- 17 Houston
- 18 BYU
- 19 Rice
- 20 Purdue
- 21 Creighton
- 22 UCF
- 23 Western Kentucky
- 24 Washington State
- 25 Arkansas

2021

- 1 Wisconsin
- 2 Nebraska
- 3 Louisville
- 4 Pittsburgh
- 5 TEXAS
- 6 Purdue
- 7 Minnesota
- 8 Georgia Tech
- 9 BYU
- 10 Baylor
- 11 Ohio State
- 12 Washington
- 13 UCLA
- 14 Kentucky
- 15 Florida
- 16 Illinois
- 17 Penn State
- 18 Utah
- 19 Kansas
- 20 Western Kentucky
- 21 Stanford
- 22 Creighton
- 23 Washington State
- 24 Oregon
- 25 Miami (FL)

2020

- 1 Kentucky
- 2 TEXAS
- 3 Wisconsin
- 4 Washington
- 5 Florida
- 6 Nebraska
- 7 Purdue
- 8 Pittsburgh
- 9 Minnesota
- 10 Ohio State
- 11 Louisville
- 12 Penn State
- 13 Baylor
- 14 Oregon
- 15 BYU
- 16 Western Kentucky
- 17 Utah
- 18 Washington State
- 19 UCLA
- 20 Pepperdine
- 21 San Diego
- 22 Georgia Tech
- 23 Rice
- 24 Notre Dame
- 25 Missouri

2019

- 1 Stanford
- 2 Wisconsin
- 3 Baylor
- 4 Minnesota
- 5 Nebraska
- 6 Washington
- 7 Penn State
- 8 TEXAS
- 9 Utah
- 10 Florida
- 11 Pittsburgh
- 12 Kentucky
- 13 Purdue
- 14 Louisville
- 15 Hawai'i
- 16 Creighton
- 17 BYU
- 18 Texas A&M
- 19 Cincinnati
- 20 Marquette
- 21 San Diego
- 22 Western Kentucky
- 23 Colorado State
- 24 Rice
- 25 UCLA

2018

- 1 Stanford
- 2 Nebraska
- 3 Illinois
- 4 BYU
- 5 TEXAS
- 6 Penn State
- 7 Minnesota
- 8 Wisconsin
- 9 Oregon
- 10 Kentucky
- 11 Florida
- 12 Michigan
- 13 Creighton
- 14 Pittsburgh
- 15 Marquette
- 16 Washington State
- 17 Purdue
- 18 Washington
- 19 Tennessee
- 20 San Diego
- 21 California
- 22 Cal Poly
- 23 Kentucky
- 24 Washington State
- 25 Utah

2017

- 1 Nebraska
- 2 Florida
- 3 Penn State
- 4 Stanford
- 5 TEXAS
- 6 Kentucky
- 7 USC
- 8 Michigan State
- 9 BYU
- 10 Minnesota
- 11 Utah
- 12 Wisconsin
- 13 San Diego
- 14 UCLA
- 15 Washington
- 16 Creighton
- 17 Illinois
- 18 Purdue
- 19 Colorado
- 20 Missouri
- 21 Baylor
- 22 Cal Poly
- 23 Wichita State
- 24 Colorado State
- 25 Iowa State

2016

- 1 Stanford
- 2 TEXAS
- 3 Minnesota
- 4 Nebraska
- 5 Wisconsin
- 6 UCLA
- 7 Washington
- 8 BYU
- 9 Creighton
- 10 Penn State
- 11 North Carolina
- 12 Kansas
- 13 Florida State
- 14 Michigan
- 15 Florida
- 16 Missouri
- 17 Hawai'i
- 18 Ohio State
- 19 Michigan State
- 20 Arizona
- 21 Oregon
- 22 San Diego
- 23 Kentucky
- 24 Washington State
- 25 Utah

2015

- 1 Nebraska
- 2 TEXAS
- 3 Minnesota
- 4 Kansas
- 5 USC
- 6 Washington
- 7 Hawaii
- 8 Florida
- 9 Penn State
- 10 Wisconsin
- 11 BYU
- 12 UCLA
- 13 Ohio State
- 14 Stanford
- 15 Illinois
- 16 Loyola Marymount
- 17 Purdue
- 18 Texas A&M
- 19 Creighton
- 20 Florida State
- 21 Louisville
- 22 Western Kentucky
- 23 Colorado State
- 24 Michigan
- 25 North Carolina



TEXAS VOLLEYBALL



All-Time Final Polls

2014

- 1 Penn State
- 2 Stanford
- 3 BYU
- 4 Wisconsin
- 5 TEXAS
- 6 Florida
- 7 North Carolina
- 8 Nebraska
- 9 Washington
- 10 Florida State
- 11 Illinois
- 12 Colorado State
- 13 Ohio State
- 14 Oregon
- 15 UCLA
- 16 Arizona
- 17 Kentucky
- 18 Utah
- 19 Long Beach State
- 20 Oregon State
- 21 Colorado
- 22 Arizona State
- 23 Hawai'i
- 24 Arkansas-Little Rock
- 25 Duke

2013

- 1 Penn State
- 2 Wisconsin
- 3 TEXAS
- 4 Washington
- 5 Stanford
- 6 USC
- 7 Nebraska
- 8 Purdue
- 9 San Diego
- 10 Minnesota
- 11 Florida State
- 12 Missouri
- 13 BYU
- 14 Michigan State
- 15 Florida
- 16 Illinois
- 17 Kansas
- 18 Hawai'i
- 19 American
- 20 Kentucky
- 21 Colorado State
- 22 Duke
- 23 Marquette
- 24 Oregon
- 25 North Carolina

2012

- 1 TEXAS
- 2 Oregon
- 3 Penn State
- 4 Stanford
- 5 Michigan
- 6 USC
- 7 Nebraska
- 8 Minnesota
- 9 Washington
- 10 Florida
- 11 Hawai'i
- 12 BYU
- 13 UCLA
- 14 Iowa State
- 15 Purdue
- 16 Michigan State
- 17 Louisville
- 18 Florida State
- 19 Dayton
- 20 Kentucky
- 21 Western Kentucky
- 22 Ohio State
- 23 Wichita State
- 24 Creighton
- 25 Kansas

2011

- 1 UCLA
- 2 Illinois
- 3 USC
- 4 TEXAS
- 5 Hawai'i
- 6 Pepperdine
- 7 Florida State
- 8 Iowa State
- 9 Penn State
- 10 Purdue
- 11 Florida
- 12 Nebraska
- 13 Kentucky
- 14 Stanford
- 15 Minnesota
- 16 California
- 17 Washington
- 18 Northern Iowa
- 19 Tennessee
- T20 Michigan
- T20 San Diego
- 22 Kansas State
- 23 Ohio State
- 24 Oregon
- 25 Colorado State

2010

- 1 Penn State
- 2 California
- 3 USC
- 4 TEXAS
- 5 Stanford
- 6 Washington
- 7 Nebraska
- 8 Florida
- 9 Illinois
- 10 Minnesota
- 11 Purdue
- 12 UCLA
- 13 Hawai'i
- 14 Northern Iowa
- 15 Dayton
- 16 Colorado State
- 17 San Diego
- 18 Duke
- 19 Ohio State
- 20 Tulsa
- 21 Oklahoma
- 22 Missouri
- 23 Indiana
- 24 Tennessee
- 25 Iowa State

2009

- 1 Penn State
- 2 TEXAS
- 3 Hawaii
- 4 Minnesota
- 5 Nebraska
- 6 Iowa State
- 7 Stanford
- 8 California
- 9 Michigan
- 10 Illinois
- 11 Florida State
- 12 Kentucky
- 13 Washington
- 14 UCLA
- 15 Florida
- 16 USC
- 17 Colorado State
- 18 Oregon
- 19 LSU
- 20 Baylor
- 21 Texas A&M
- 22 St. Mary's (Calif.)
- 23 Northern Iowa
- 24 Tennessee
- 25 Dayton

2008

- 1 Penn State
- 2 Stanford
- 3 Nebraska
- 4 TEXAS
- 5 Washington
- 6 California
- 7 Hawaii
- 8 UCLA
- 9 Oregon
- 10 Florida
- 11 Illinois
- 12 Iowa State
- 13 USC
- 14 Minnesota
- 15 Purdue
- 16 Utah
- 17 Michigan
- 18 Wichita State
- 19 San Diego
- 20 Kansas State
- 21 Saint Louis
- 22 Kentucky
- 23 Long Beach State
- 24 Colorado State
- 25 Santa Clara

2007

- 1 Penn State
- 2 Stanford
- 3 USC
- 4 California
- 5 Nebraska
- 6 TEXAS
- 7 UCLA
- 8 Florida
- 9 Oregon
- 10 Washington
- 11 Cal Poly
- 12 BYU
- 13 St. John's
- 14 Wisconsin
- 15 Middle Tennessee
- 16 Kansas State
- 17 Iowa State
- 18 Hawaii
- 19 Michigan
- 20 Michigan State
- 21 New Mexico St.
- 22 Clemson
- 23 Long Beach St.
- 24 Dayton
- 25 San Diego

2006

- 1 Nebraska
- 2 Stanford
- 3 UCLA
- 4 Washington
- 5 Penn State
- 6 Minnesota
- 7 TEXAS
- 8 USC
- 9 Hawaii
- 10 Florida
- 11 Wisconsin
- 12 Oklahoma
- 13 California
- 14 San Diego
- 15 Utah
- 16 Ohio State
- 17 Cal Poly
- 18 Purdue
- 19 LSU
- 20 BYU
- 21 Missouri
- 22 Duke
- 23 New Mexico St.
- 24 Colorado
- 25 Ohio

2005

- 1 Washington
- 2 Nebraska
- 3 Florida
- 4 Santa Clara
- 5 Penn State
- 6 Tennessee
- 7 Arizona
- 8 Missouri
- 9 Hawaii
- 10 Wisconsin
- 11 Louisville
- 12 Notre Dame
- 13 Stanford
- 14 Ohio
- 15 UCLA
- 16 TEXAS
- 17 Purdue
- 18 Pepperdine
- 19 USC
- 20 California
- 21 Minnesota
- 22 San Diego
- 23 Ohio State
- 24 Kansas State
- T-25 Utah
- T-25 Wichita State



TEXAS VOLLEYBALL



All-Time Final Polls

2004

- 1 Stanford
- 2 Minnesota
- 3 Washington
- 4 USC
- 5 Nebraska
- 6 Ohio State
- 7 Penn State
- 8 Hawaii
- 9 UCLA
- 10 Tennessee
- 11 TEXAS
- 12 San Diego
- 13 Saint Mary's
- 14 Wisconsin
- 15 Florida
- 16 Louisville
- 17 Georgia Tech
- 18 California
- 19 Colorado State
- 20 Texas A&M
- 21 UC Santa Barbara
- 22 Arizona
- 23 Kansas State
- 24 Missouri
- 25 Florida A&M

2003

- 1 USC
- 2 Florida
- 3 Hawai'i
- 4 Minnesota
- 5 UCLA
- 6 Pepperdine
- 7 Penn State
- 8 Georgia Tech
- 9 Washington
- 10 Stanford
- 11 Kansas State
- 12 California
- 13 Nebraska
- 14 Colorado State
- 15 Illinois
- 16 Texas A&M
- 17 Loyola Marymount
- 18 Northern Iowa
- 19 Santa Clara
- 20 Louisville
- 21 Wisconsin
- 22 UC Santa Barbara
- 23 Utah
- 24 Notre Dame
- 25 Maryland

2002

- 1 USC
- 2 Stanford
- 3 Hawaii
- 4 Florida
- 5 Nebraska
- 6 Pepperdine
- 7 Washington State
- 8 UC Santa Barbara
- 9 Northern Iowa
- 10 Arizona
- 11 Minnesota
- 12 North Carolina
- 13 Ohio State
- 14 Long Beach State
- 15 UCLA
- 16 Penn State
- 17 Georgia Tech
- 18 Wisconsin
- 19 Santa Clara
- 20 Missouri
- 21 Kansas State
- 22 Michigan State
- 23 Miami, Fla.
- 24 Eastern Wash.
- 25 Temple

2001

- 1 Stanford
- 2 Long Beach State
- 3 Nebraska
- 4 Arizona
- 5 USC
- 6 Florida
- 7 Wisconsin
- 8 Pepperdine
- 9 UCLA
- 10 Colorado State
- 11 Texas A&M
- 12 Ohio State
- 13 Hawai'i
- 14 Pacific
- 15 Utah
- 16 Northern Iowa
- 17 Penn State
- 18 Kansas State
- 19 Michigan State
- 20 Illinois
- 21 Utah State
- 22 BYU
- 23 Colorado
- 24 San Jose State
- 25 San Diego

2000

- 1 Nebraska
- 2 Wisconsin
- 3 Hawai'i
- 4 USC
- 5 Arizona
- 6 Penn State
- 7 UCLA
- 8 Pacific
- 9 UC Santa Barbara
- 10 Colorado State
- 11 Minnesota
- 12 Florida
- 13 BYU
- 14 Long Beach State
- 15 Ohio State
- 16 Kansas State
- 17 Santa Clara
- 18 Pepperdine
- 19 Stanford
- 20 Utah
- 21 Notre Dame
- 22 Utah State
- 23 Texas A&M
- 24 Northern Iowa
- 25 Loyola Marymount

1999

- 1 Penn State
- 2 Stanford
- 3 Pacific
- 4 Long Beach State
- 5 Florida
- 6 UC Santa Barbara
- 7 UCLA
- 8 Hawaii
- 9 Texas A&M
- 10 Pepperdine
- 11 Nebraska
- 12 Colorado State
- 13 BYU
- 14 Arizona
- 15 Northern Iowa
- 16 Minnesota
- 17 USC
- 18 TEXAS
- 19 Kansas State
- 20 Baylor
- 21 North Carolina
- 22 Clemson
- 23 Wisconsin
- 24 San Diego
- 25 Arkansas

1998

- 1 Long Beach State
- 2 Penn State
- 3 Nebraska
- 4 Florida
- 5 Hawaii
- 6 BYU
- 7 Wisconsin
- 8 TEXAS
- 9 Stanford
- 10 Pacific
- 11 USC
- 12 UC Santa Barbara
- 13 Arkansas
- 14 Illinois
- 15 Pepperdine
- 16 UCLA
- 17 Colorado
- 18 Texas A&M
- 19 San Diego
- 20 Arizona
- 21 Louisville
- 22 Michigan State
- 23 Kansas State
- 24 Ohio State
- 25 Indiana

1997

- 1 Stanford
- 2 Penn State
- 3 Long Beach State
- 4 Florida
- 5 Wisconsin
- 6 UC Santa Barbara
- 7 BYU
- 8 Nebraska
- 9 USC
- 10 TEXAS
- 11 Washington
- 12 Washington State
- 13 Texas A&M
- 14 Colorado
- 15 Ohio State
- 16 Pacific
- 17 Loyola Marymount
- 18 Notre Dame
- 19 Colorado State
- 20 San Diego
- 21 Arkansas
- 22 Arizona
- 23 Maryland
- 24 Pepperdine
- 25 Hawaii

1996

- 1 Stanford
- 2 Hawaii
- 3 Nebraska
- 4 Florida
- 5 Penn State
- 6 Michigan State
- 7 Washington State
- 8 BYU
- 9 Loyola Marymount
- 10 Long Beach State
- 11 TEXAS
- 12 Pacific
- 13 Ohio State
- 14 USC
- 15 Wisconsin
- 16 Louisville
- 17 UC Santa Barbara
- 18 Washington
- 19 Texas A&M
- 20 George Mason
- 21 Maryland
- 22 South Florida
- 23 Arizona
- 24 Kansas State
- 25 Notre Dame

1995

- 1 Nebraska
- 2 TEXAS
- 3 Stanford
- 4 Michigan State
- 5 Hawaii
- 6 Florida
- 7 UCLA
- 8 Penn State
- 9 Ohio State
- 10 Oral Roberts
- 11 Arizona State
- 12 USC
- 13 San Diego State
- 14 Notre Dame
- 15 Texas A&M
- 16 Illinois
- 17 Washington State
- 18 UC Santa Barbara
- 19 Pacific
- 20 Long Beach State
- 21 Loyola Marymount
- 22 Georgia Tech
- 23 BYU
- 24 Northern Iowa
- 25 Texas Tech



TEXAS VOLLEYBALL



All-Time Final Polls

1994

- 1 Nebraska
- 2 Stanford
- 3 UCLA
- 4 Ohio State
- 5 Penn State
- 6 Hawaii
- 7 Long Beach State
- 8 BYU
- 9 UC Santa Barbara
- 10 USC
- 11 Pacific
- 12 Notre Dame
- 13 Colorado
- 14 Florida
- 15 Arizona State
- 16 Arizona
- 17 Houston
- 18 Georgia
- 19 Idaho
- 20 New Mexico
- 21 Duke
- 22 Washington
- 23 Montana
- 24 TEXAS
- 25 Washington State

1993

- 1 UCLA
- 2 TEXAS
- 3 Long Beach State
- 4 Brigham Young
- 5 UC Santa Barbara
- 6 Stanford
- 7 Penn State
- 8 Nebraska
- 9 Colorado
- 10 Arizona State
- 11 Pacific
- 12 Kentucky
- 13 USC
- 14 Florida
- 15 Ohio State
- 16 Arizona
- 17 Notre Dame
- 18 Hawaii
- 19 Georgia
- 20 Duke
- 21 Washington State
- 22 Santa Clara
- 23 Illinois
- 24 Loyola Marymount
- 25 Florida State

1992

- 1 UCLA
- 2 Stanford
- 3 Long Beach State
- 4 Pacific
- 5 Florida
- 6 Illinois
- 7 Nebraska
- 8 BYU
- 9 Penn State
- 10 TEXAS
- 11 USC
- 12 LSU
- 13 UC Santa Barbara
- 14 Arizona State
- 15 Colorado
- 16 Kentucky
- 17 Texas Tech
- 18 New Mexico
- 19 Georgia
- 20 Washington State
- 21 Ohio State
- 22 Notre Dame
- 23 Fresno State
- 24 Houston
- 25 Cal State Northridge

1991

- 1 Stanford
- 2 Long Beach State
- 3 Hawaii
- 4 Pacific
- 5 LSU
- 6 UCLA
- 7 Nebraska
- 8 New Mexico
- 9 BYU
- 10 Florida
- 11 TEXAS
- 12 Ohio State
- 13 UC Santa Barbara
- 14 USC
- 15 Pepperdine
- 16 Penn State
- 17 Texas Tech
- 18 Georgia

- 19 Washington State
- 20 Fresno State

1990

- 1 UCLA
- 2 Nebraska
- 3 Stanford
- 4 Hawaii
- 5 Pacific
- 6 Penn State
- 7 TEXAS
- 8 UC Santa Barbara
- 9 Long Beach State
- 10 San Jose State
- 11 Pepperdine
- 12 BYU
- 13 Wisconsin
- 14 New Mexico
- 15 Ohio State
- 16 Texas Tech
- 17 LSU
- 18 Pittsburgh
- 19 San Diego State
- 20 Purdue

1989

- 1 UCLA
- 2 Hawaii
- 3 Pacific
- 4 Long Beach State
- 5 Nebraska
- 6 TEXAS
- 7 Illinois
- 8 Stanford
- 9 Texas-Arlington
- 10 Washington
- 11 Penn State
- 12 UC Santa Barbara
- 13 Arizona
- 14 USC
- 15 Ohio State
- 16 Oregon
- 17 LSU
- 18 Wyoming

- 19 Cal Poly SLO
- 20 California

1988

- 1 UCLA
- 2 Stanford
- 3 Hawaii
- 4 Illinois
- 5 Nebraska
- 6 TEXAS
- 7 Texas-Arlington
- 8 Long Beach State
- 9 Washington
- 10 Pacific
- 11 Kentucky
- 12 BYU
- 13 Oklahoma
- 14 Arizona State
- 15 San Diego State
- 16 Arizona
- 17 USC
- 18 San Jose State
- 19 New Mexico
- T-20 Penn State
- T-20 Cal Poly

1987

- 1 Pacific
- 2 Hawaii
- 3 Stanford
- 4 BYU
- 5 UCLA
- 6 Colorado State
- 7 TEXAS
- 8 Illinois
- 9 Kentucky
- 10 Nebraska
- 11 San Jose State
- 12 Western Michigan
- 13 UC Santa Barbara
- 14 Cal Poly
- 15 USC
- 16 Texas-Arlington
- 17 Oregon
- 18 Pepperdine
- 19 California
- 20 Long Beach State

1986

- 1 BYU
- 2 Pacific
- 3 Hawaii
- 4 San Jose State
- 5 San Diego State
- 6 Nebraska
- 7 UCLA
- 8 TEXAS
- 9 Illinois
- 10 UC Santa Barbara
- 11 Stanford
- 12 Cal Poly
- 13 Arizona State
- 14 Penn State
- 15 Oregon
- 16 LSU
- 17 Western Michigan
- 18 Georgia

1985

- 1 Stanford
- 2 Pacific
- T-3 Cal Poly
- T-3 USC
- 5 UCLA
- 6 Nebraska
- 7 San Jose State
- 8 Hawaii
- 9 TEXAS
- 10 Purdue
- 11 Illinois
- 12 UC Santa Barbara
- 13 Arizona State
- 14 BYU
- 15 Colorado State
- 16 Western Michigan
- 17 Arizona
- 18 Texas A&M
- 19 San Diego State
- 20 Penn State

1984

- 1 UCLA
- 2 Stanford
- 3 Pacific
- 4 Cal Poly SLO
- 5 USC
- 6 Hawaii
- 7 Nebraska
- 8 San Diego State
- 9 TEXAS
- 10 Colorado State
- 11 San Jose State
- 12 Illinois State
- 13 Arizona
- 14 Penn State
- 15 BYU
- 16 Northwestern
- 17 Pepperdine
- 18 Oregon
- 19 Western Michigan
- 20 Purdue

1983

- 1 Hawaii
- 2 Pacific
- 3 UCLA
- 4 Stanford
- 5 Kentucky
- 6 San Diego State
- 7 TEXAS
- 8 BYU
- 9 Western Michigan
- 10 Arizona
- 11 USC
- 12 UC Santa Barbara
- 13 Cal Poly
- 14 Tennessee
- 15 Purdue
- 16 Nebraska
- 17 California
- 18 Arizona State
- 19 Oregon State
- 20 Colorado State



Team Match Records

ACROSS ALL MATCHES

KILLS

1. LSU (12/8/90) _____	112
2. Nebraska (10/23/99) _____	102
Arkansas (11/8/00) _____	102
4. at Oklahoma (9/28/96) _____	99
Florida State (9/29/90) _____	99
at Texas A&M (11/20/85) _____	99

ATTEMPTS

1. at Baylor (11/3/99) _____	293
2. Florida State (10/28/82) _____	273
3. at Colorado (11/20/99) _____	271
4. vs. USC (11/30/91) _____	266
5. at Texas A&M (11/20/85) _____	265

DIGS

1. Notre Dame (11/25/88) _____	127
2. at Texas A&M (11/20/85) _____	123
3. Ohio State (10/5/85) _____	121
Pepperdine (9/6/91) _____	121
5. at Texas Tech (10/14/90) _____	120

ASSISTS

1. Nebraska (10/23/99) _____	96
2. Texas-Arlington (12/9/89) _____	90
LSU (12/8/90) _____	90
4. at Baylor (11/3/99) _____	88
at Oklahoma (9/28/96) _____	88

SERVICE ACES

1. vs. Northwestern (10/2/82) _____	24
2. at San Jose State (9/24/83) _____	22
3. Baylor (10/26/94) _____	20
4. California (9/12/92) _____	19
5. vs. Stanford (9/24/83) _____	19

HITTING PERCENTAGE

1. Rice (11/1/82) _____	.590
2. at Oklahoma (10/28/12) _____	.571
3. vs. Tennessee (11/27/2024) _____	.554
4. Colgate (11/29/12) _____	.543
5. vs. San Jose State (10/8/82) _____	.540

SOLO BLOCKS

1. at Baylor (11/18/86) _____	18
2. Southern Illinois (10/23/82) _____	17
Wisconsin (9/8/84) _____	17
4. at Texas A&M (10/13/82) _____	16
vs. Akron (9/13/02) _____	16

BLOCK ASSISTS

1. at Colorado (10/17/98) _____	47
2. vs. Nebraska (10/9/82) _____	46
3. at Oklahoma (10/9/82) _____	42
4. Kansas State (11/4/00) _____	40
5. Kentucky (9/27/92) _____	38

TOTAL BLOCKS

1. at Oklahoma (10/9/82) _____	36.0
2. at West Virginia (9/24/14) _____	30.0
3. at Colorado (10/17/98) _____	27.5
4. at Baylor (11/18/86) _____	26.0
5. Texas A&M (11/8/95) _____	25.0

TEAM MATCH RECORDS BY SET

KILLS

Five-Set Match:	
LSU (12/8/90) _____	112
Four-Set Match:	
Texas A&M (10/18/00) _____	96
Three-Set Match:	
at Texas Tech (10/10/84) _____	82

ATTEMPTS

Five-Set Match:	
at Baylor (11/3/99) _____	293
Four-Set Match:	
at Texas A&M (11/20/85) _____	260
Three-Set Match:	
at Nebraska (11/27/99) _____	187

DIGS

Five-Set Match:	
Notre Dame (11/25/88) _____	127
Four-Set Match:	
at Texas Tech (10/14/90) _____	120
Three-Set Match:	
at Stanford (10/2/87) _____	84

ASSISTS

Five-Set Match:	
Nebraska (10/23/99) _____	96
Four-Set Match:	
Texas A&M (10/18/00) _____	83
Three-Set Match:	
at Oklahoma (11/15/97) _____	67

SERVICE ACES

Five-Set Match:	
Northwestern (10/2/82) _____	24
Four-Set Match:	
at San Jose State (9/24/83) _____	22
Three-Set Match:	
Rice (11/1/82) _____	18

HITTING PERCENTAGE

Five-Set Match:	
at Iowa State (10/19/22) _____	.359
Four-Set Match:	
Hawaii (9/20/2024) _____	.395
Three-Set Match:	
Rice (11/1/82) _____	.590

SOLO BLOCKS

Five-Set Match:	
Southern Illinois (10/23/82) _____	17
Wisconsin (9/8/84) _____	17
Four-Set Match:	
at Baylor (11/18/86) _____	18
Three-Set Match:	
San Jose State (10/8/82) _____	12
Texas A&M (10/3/83) _____	12
Florida State (10/28/83) _____	12

BLOCK ASSISTS

Five-Set Match:	
at Colorado (10/17/98) _____	47
Four-Set Match:	
Nebraska (10/9/82) _____	46
Three-Set Match:	
at Texas Tech (10/13/97) _____	34

TOTAL BLOCKS

Five-Set Match:	
at Colorado (10/17/98) _____	27.5
Four-Set Match:	
at Oklahoma (10/9/82) _____	36.0
Three-Set Match:	
vs. Texas Tech (10/13/97) _____	22.0



Team Season Records

KILLS

1. 2,187	1984
2. 2,150	1988
3. 2,136	1989
4. 2,060	1995
5. 2,036	1982
6. 2,035	1983
7. 2,013	1990
8. 1,945	2006
9. 1,894	1986
10. 1,865	1998

KILLS PER SET

1. 17.36	2007
2. 17.36	1999
3. 17.09	2004
4. 17.01	1997
5. 16.77	2006
6. 16.22	1998
7. 16.07	2005
8. 16.04	2002
9. 16.00	2000
10. 15.73	1995

ATTEMPTS

1. 5,498	1989
2. 5,412	1995
3. 5,398	1984
4. 5,290	1988
5. 5,101	1982
6. 5,073	1983
7. 4,855	1991
8. 4,792	1999
9. 4,737	1986
10. 4,715	1998

HITTING PERCENTAGE

1. .343	2021
2. .343	2007
3. .338	2009
4. .336	2022
5. .335	2008
6. .334	2020
7. .325	2019
8. .325	2012
9. .315	2017
10. .310	2018

ASSISTS

1. 1,859	1989
2. 1,842	1988
3. 1,828	1995
4. 1,824	2006
5. 1,822	1984
6. 1,684	1990
7. 1,659	2007
8. 1,655	2002
9. 1,647	2004
10. 1,628	1999

ASSISTS PER SET

1. 16.11	2007
2. 15.72	2006
3. 15.69	2004
4. 15.36	1999
5. 15.03	1997
6. 14.92	2005
7. 14.52	2002
8. 14.22	2000
9. 13.98	1998
10. 13.95	1995

SERVICE ACES

1. 424	1983
2. 388	1982
3. 297	1992
4. 255	1993
5. 249	1994
6. 246	1988
7. 239	1990
8. 238	1986
9. 235	1989
10. 230	1984

SERVICE ACES PER SET

1. 2.20	2021
2. 2.14	1993
3. 2.06	1994
4. 1.75	2022
5. 1.72	2023
6. 1.70	2002
7. 1.68	2004
8. 1.64	2005
9. 1.60	2020
10. 1.56	1999

DIGS

1. 2,449	1988
2. 2,317	1989
3. 2,222	1995
4. 2,090	1987
5. 2,084	1991
6. 2,041	1990
7. 2,021	1984
8. 1,973	1992
9. 1,966	1986
10. 1,964	2006

DIGS PER SET

1. 18.46	1999
2. 17.25	2000
3. 17.05	1998
4. 16.96	1995
5. 16.93	2006
6. 15.96	1997
7. 15.88	1993
8. 15.80	2001
9. 15.52	1994
10. 15.51	2007

WINNING STREAKS

ALL-TIME MATCH WINNING STREAKS

26	Aug. 31, 1990-Nov. 2, 1990
23	Sept. 14, 2013-Dec. 14, 2013
	Sept. 15, 2007-Dec. 7, 2007
	Oct. 1, 1981-Oct. 20, 1981
21	Sept. 13, 2017-Dec. 8, 2017
20	Sept. 24, 2020-Mar. 16, 2021
18	Aug. 27, 2021-Nov. 5, 2021
	Aug. 29, 2009-Oct. 30, 2009
	Oct. 9, 1993-Dec. 10, 1993
	Oct. 1, 1983-Nov. 4, 1983

CONSECUTIVE REGULAR SEASON WINS

27	Nov. 1, 2008-Oct. 30, 2009
26	Aug. 31, 1990-Nov. 2, 1990
23	Oct. 1, 1981-Oct. 20, 1981
22	Nov. 23, 2019-Mar. 16, 2021
21	March 26, 2021-Nov. 5, 2021
	Sept. 15, 2007-Aug. 29, 2008

HOME WINNING STREAKS

34	Sept. 15, 2012-Oct. 25, 2014
33	Sept. 4, 2011-Aug. 25, 2012
27	Sept. 6, 1996-Nov. 20, 1998
25	Nov. 1, 2008-Sept. 3, 2010
	Oct. 6, 1981-Dec. 3, 1982
23	Sept. 6, 2007-Oct. 24, 2008

SWEEPS IN A SEASON

26	1988
23	2009
21	2007
	1993
	1985
	1984
	1983

CONSECUTIVE SWEEPS

9	Sept. 30, 2009-Oct. 30, 2009
	Oct. 10, 2007-Nov. 7, 2007
8	Sept. 3, 2004-Sept. 15, 2004

SEC HOME WIN STREAK

2	10/18/2025-10/20/2025
	11/27/2025-11/30/2025

BIG 12 HOME WIN STREAK

76	11/7/2014-11/25/2023
44	Nov. 1, 2008-Oct. 25, 2014

TOTAL BLOCKS

1. 512.5	1982	
2. 479.5	1995	
3. 421.5	1986	
4. 411.0	1992	
	411.0	1998
6. 407.5	1983	
7. 376.5	1997	
8. 369.5	1987	
	369.5	1984
10. 367.0	1989	

TOTAL BLOCKS PER SET

1. 3.66	1995
2. 3.57	1998
3. 3.49	1997
4. 3.33	1996
5. 3.30	2007
6. 3.29	1999
7. 3.12	2017
8 & 9. 3.05	1993 & 2013
10. 3.04	2012



Individual Career Records

KILLS

1. Mira Topic (2001-04)	2,116
2. Demetria Sance (1995-98)	2,013
3. Logan Eggleston (2018-22)	1,921
4. Destinee Hooker (2006-09)	1,821
5. Bethany Howden (2001-04)	1,802
6. Haley Eckerman (2011-14)	1,662
7. Micaya White (2015-19)	1,616
8. Juliann Faucette (2007-10)	1,587
9. Angie Breitenfield (1992-95)	1,460
10. Diane Watson (1983-86)	1,408

KILLS PER SET

1. Mira Topic (2001-04)	4.90
2. Demetria Sance (1995-98)	4.54
3. Madisen Skinner (2023-25)	4.30
4. Destinee Hooker (2006-09)	4.27
5. Angie Breitenfield (1992-95)	4.18
6. Bethany Howden (2001-04)	4.15
7. Erin Aldrich (1998-99)	4.13
8. Logan Eggleston (2018-22)	3.90
9. Haley Eckerman (2011-14)	3.85
10. Micaya White (2015-19)	3.83

ATTEMPTS

1. Demetria Sance (1995-98)	4,783
2. Mira Topic (2001-04)	4,743
3. Logan Eggleston (2018-22)	4,570
4. Micaya White (2015-19)	4,257
5. Haley Eckerman (2011-14)	4,242
6. Bethany Howden (2001-04)	4,124
7. Destinee Hooker (2006-09)	4,061
8. Angie Breitenfield (1992-95)	3,928
9. Juliann Faucette (2007-10)	3,733
10. Diane Watson (1983-86)	3,431

HITTING PERCENTAGE*

1. Rachael Adams (2008-11)	.431 (850-223-1,455)
2. Asjia O'Neal (2019-23)	.405 (924-180-1,837)
Chiaka Ogbogu (2013-17)	.405 (947-196-1,853)
4. Lauren Paolini (2005-08)	.373 (1,026-260-2,055)
Brandy Magee (2003-07)	.373 (1,071-270-2,148)
6. Molly Phillips (2019-23)	.341 (773-177-1,748)
7. Kathy Hahn (2000-03)	.339 (845-236-1,796)
8. Skyler Fields (2019-21)	.333 (926-208-2,159)
9. Erin Aldrich (1998-99)	.329 (864-225-1,945)
10. Destinee Hooker (2006-09)	.326 (1,821-497-4,061)

*minimum 1,600 attempts

ASSISTS

1. Michelle Moriarty (2004-07)	5,819
2. Jill Gremmel (1997-00)	4,250
3. Eva Murray (1983-86)	4,003
4. Chloe Collins (2013-16)	3,687
5. Hannah Allison (2010-13)	3,633
6. Missy Kurt (1989-91)	3,515
7. Jhenna Gabriel (2018-21)	3,491
8. Heather Pfluger (1991-93)	3,426
9. Sue Schelfhout (1985-88)	3,204
10. Carrie Busch (1992-95)	3,202

ASSISTS PER SET

1. Michelle Moriarty (2004-07)	13.63
2. Jill Gremmel (1997-00)	12.80
3. Caron Blotch (2002)	12.52
4. Pavlina Steffkova (1996-97)	12.20
5. Abbie Schindler (2001-02)	12.11
6. Ashley Shook (2017-20)	9.50
7. Chloe Collins (2013-16)	9.41
8. Jenny Andrew (2003-06)	9.38
9. Hannah Allison (2010-13)	9.32
10. Jhenna Gabriel (2018-21)	9.26

SOLO BLOCKS

1. Sharon Neugebauer (1982-84)	279
2. Dawn Davenport (1985-88)	148
3. Karen Kramer (1984-87)	137
4. Destinee Hooker (2006-09)	132
5. Laura Neugebauer (1982-85)	127
6. Demetria Sance (1995-98)	119
7. Errica Hibben (1989-92)	117
8. Katy Jameyson (1990-93)	112
9. Kim Larson (1983-84)	104
10. Angie Breitenfield (1992-95)	102

BLOCK ASSISTS

1. Asjia O'Neal (2019-23)	546
2. Chiaka Ogbogu (2013-17)	497
3. Molly McCage (2012-15)	459
4. Brionne Butler (2018-21)	449
5. Errica Hibben (1989-92)	414
6. Khat Bell (2011-14)	400
7. Jane Winkel (1994-97)	397
8. Brandy Magee (2003-07)	395
9. LaKisha Bledsoe (1995-98)	392
10. Morgan Johnson (2015-18)	380



Individual Career Records

TOTAL BLOCKS

1. Asjia O'Neal (2019-23)	601
2. Chiaka Ogbogu (2013-17)	537
3. Errica Hibben (1989-92)	531
4. Sharon Neugebauer (1982-84)	508
5. Molly McCage (2012-15)	498
6. Dawn Davenport (1985-88)	490
7. Brionne Butler (2018-21)	487
Karen Kramer (1984-87)	487
9. Katy Jameyson (1990-93)	482
10. Lakisha Bledsoe (1995-98)	471

BLOCKS PER SET

1. Erin Aldrich (1998-99)	1.70
2. Brionne Butler (2018-21)	1.36
3. Chiaka Ogbogu (2013-17)	1.32
4. Marianna Singletary (2024-25)	1.26
5. Lakisha Bledsoe (1995-98)	1.23
6. Asjia O'Neal (2019-23)	1.20
7. Molly McCage (2012-15)	1.19
8. Khat Bell (2011-14)	1.17
Jane Winkel (1994-97)	1.17
Sonya Barnes (1993-96)	1.17

SERVICE ACES

1. Logan Eggleston (2018-22)	208
2. Mira Topic (2001-04)	185
3. Lisa Denker (1982-83)	166
4. Errica Hibben (1989-92)	165
5. Eva Murray (1983-86)	163
6. Jackie Campbell (1983-86)	158
Diane Watson (1983-86)	158
8. Haley Eckerman (2011-14)	144
9. Janine Gremmel (1988-91)	137
10. Laura Neugebauer (1982-85)	128

SERVICE ACES PER SET

1. Mira Topic (2001-04)	0.43
Brittany Johnson (2001)	0.43
3. Logan Eggleston (2018-22)	0.42
4. Chelsea Franklin (1995-96)	0.40
5. Garlanda Freeze (1990-92)	0.38
6. Pavlina Steffkova (1996-97)	0.35
7. LaTonya Coates (2001-02)	0.34
Katia Lara (2000-01)	0.34
Carrie Busch (1992-95)	0.34
10. Haley Eckerman (2011-14)	0.33
Stephanie Spurck (1993-94)	0.33

POINTS

1. Mira Topic (2001-04)	2,468.0
2. Demetria Sance (1995-98)	2,305.0
3. Logan Eggleston (2018-22)	2,289.0
4. Destinee Hooker (2006-09)	2,180.0
5. Bethany Howden (2001-04)	2,141.0
6. Haley Eckerman (2011-14)	1,910.0
7. Micaya White (2015-19)	1,869.5
8. Juliann Faucette (2007-10)	1,825.0
9. Angie Breitenfield (1992-95)	1,805.5
10. Dawn Davenport (1985-88)	1,745.0

POINTS PER SET

1. Mira Topic (2001-04)	5.71
2. Erin Aldrich (1998-99)	5.29
3. Demetria Sance (1995-98)	5.20
4. Angie Breitenfield (1992-95)	5.17
5. Destinee Hooker (2006-09)	5.12
6. Bethany Howden (2001-04)	4.93
7. Madisen Skinner (2023-25)	4.87
8. Logan Eggleston (2018-22)	4.64
9. Micaya White (2015-19)	4.43
10. Haley Eckerman (2011-14)	4.42

DIGS

1. Cat McCoy (2014-17)	1,801
2. Demetria Sance (1995-98)	1,614
3. Alyson Jennings (2004-07)	1,551
4. Janine Gremmel (1998-91)	1,541
5. Dagmara Szyszczak (1987-90)	1,370
6. Sarah Palmer (2010-2013)	1,333
7. Heather Kisner (2006-09)	1,323
8. Mira Topic (2001-04)	1,267
9. Diane Watson (1983-86)	1,253
10. Angie Breitenfield (1992-95)	1,149

DIGS PER SET

1. Zoe Fleck (2022)	4.42
2. Cat McCoy (2014-17)	4.06
3. Sandra Reboucas (1999)	4.03
4. Demetria Sance (1995-98)	3.64
5. Alyson Jennings (2004-07)	3.63
6. Angie Breitenfield (1992-95)	3.29
7. Erin Larson (2002-03)	3.26
8. Stacy Millichap (2002)	3.20
9. Heather Kisner (2006-09)	3.17
10. Sarah Palmer (2010-2013)	3.16



Individual Season Records

KILLS

1. Mira Topic (2004)	593
2. Demetria Sance (1995)	565
3. Madisen Skinner (2023)	547
3. Mira Topic (2001)	534
4. Destinee Hooker (2009)	526
5. Mira Topic (2002)	523
6. Kim Larson (1984)	514
7. Demetria Sance (1998)	513
8. Haley Eckerman (2012)	504
9. Bethany Howden (2003)	500
10. Dawn Davenport (1988)	495

KILLS PER SET

1. Mira Topic (2004)	5.65
2. Destinee Hooker (2009)	5.06
3. Mira Topic (2001)	4.81
4. Madisen Skinner (2023)	4.80
Erin Aldrich (1999)	4.80
6. Demetria Sance (1998)	4.79
7. Bethany Howden (2003)	4.76
8. Mira Topic (2002)	4.71
9. Logan Eggleston (2020)	4.63
10. Demetria Sance (1997)	4.62

ATTEMPTS

1. Demetria Sance (1995)	1,472
2. Bethany Howden (2003)	1,344
3. Mira Topic (2001)	1,301
4. Angie Breitenfield (1995)	1,263
5. Haley Eckerman (2012)	1,257
6. Amy Neal (2015)	1,253
7. Madisen Skinner (2023)	1,247
Micaya White (2016)	1,247
9. Mira Topic (2004)	1,240
10. Jenny Warmack (1994)	1,236

HITTING PERCENTAGE (MIN. 300 ATT.)

1. Lauren Paolini (2008)	.478 (310-46-552)
2. Brionne Butler (2021)	.466 (194-32-348)
3. Asjia O'Neal (2022)	.443 (208-32-397)
Rachael Adams (2010)	.443 (339-88-567)
5. Brionne Butler (2020)	.430 (213-35-414)
6. Jennifer Doris (2010)	.426 (207-29-418)
7. Chiaka Ogbogu (2014)	.420 (213-40-412)
8. Lauren Paolini (2007)	.418 (301-64-567)
9. Brandy Magee (2007)	.415 (227-53-419)
10. Asjia O'Neal (2020)	.411 (222-46-428)

ASSISTS

1. Eva Murray (1984)	1,596
2. Carrie Busch (1995)	1,589
3. Michelle Moriarty (2006)	1,587
4. Sue Schelfhout (1988)	1,558
5. Jill Gremmel (1999)	1,476
6. Missy Kurt (1989)	1,463
7. Michelle Moriarty (2007)	1,461
8. Jill Gremmel (1998)	1,442
9. Abbie Schindler (2011)	1,427
10. Michelle Moriarty (2005)	1,392

ASSISTS PER SET

1. Michelle Moriarty (2007)	14.18
2. Jill Gremmel (1999)	13.92
3. Michelle Moriarty (2006)	13.68
4. Pavlina Steffkova (1997)	13.65
5. Michelle Moriarty (2005)	13.38
6. Michelle Moriarty (2004)	13.26
7. Abbie Schindler (2001)	12.86
8. Jill Gremmel (1998)	12.65
9. Jill Gremmel (2000)	12.63
10. Carrie Busch (1995)	12.61

SOLO BLOCKS

1. Sharon Neugebauer (1982)	129
2. Sharon Neugebauer (1983)	86
3. Sharon Neugebauer (1984)	64
4. Kim Larson (1983)	60
5. Dawn Davenport (1988)	56
6. Dawn Davenport (1987)	54
7. Errica Hibben (1989)	53
8. Karen Kramer (1987)	51
9. Karen Kramer (1986)	44
Kim Larson (1984)	44

BLOCK ASSISTS

1. Chiaka Ogbogu (2017)	165
2. Erin Aldrich (1998)	157
3. Asjia O'Neal (2023)	154
4. Errica Hibben (1992)	145
5. Erin Aldrich (1999)	143
6. LaKisha Bledsoe (1998)	138
7. Brionne Butler (2020)	136
Molly McCage (2014)	136
9. Errica Hibben (1989)	133
10. Morgan Johnson (2016)	132
Bethany Howden (2001)	132



Individual Season Records

TOTAL BLOCKS

1. Sharon Neugebauer (1982)	241
2. Errica Hibben (1989)	186
3. Erin Aldrich (1998)	181
4. Errica Hibben (1992)	177
5. Chiaka Ogbogu (2017)	174
Erin Aldrich (1999)	174
7. Dawn Davenport (1988)	172
8. Asjia O'Neal (2023)	164
9. Katy Jameyson (1992)	163
10. Karen Kramer (1986)	161

BLOCKS PER SET

1. Erin Aldrich (1999)	1.78
2. Chiaka Ogbogu (2017)	1.64
Brionne Butler (2019)	1.64
4. Erin Aldrich (1998)	1.63
5. Asjia O'Neal (2023)	1.58
6. Brionne Butler (2020)	1.48
7. Jane Winkel (1997)	1.46
8. LaKisha Bledsoe (1998)	1.45
9. Khat Bell (2013)	1.40
10. Marianna Singletary (2024)	1.38
Molly McCage (2014)	1.38
Khat Bell (2012)	1.38

SERVICE ACES

1. Lisa Denker (1982)	100
2. Errica Hibben (1992)	73
3. Eva Murray (1984)	70
4. Lisa Denker (1983)	66
JoBeth Palmer (1982)	66
6. Melanie Parra (2021)	60
Mira Topic (2001)	60
8. LaTonya Coates (2002)	56
9. Fran Teeter (1983)	55
10. Mira Topic (2003)	53
Missy Kurt (1989)	53
Jo Beth Palmer (1983)	53

SERVICE ACES PER SET

1. Melanie Parra (2021)	0.61
2. Mira Topic (2001)	0.54
3. Logan Eggleston (2019)	0.53
4. Mira Topic (2003)	0.50
5. Chelsea Franklin (1995)	0.50
6. LaTonya Charles (2002)	0.49
7. Logan Eggleston (2020)	0.48
8. Destinee Hooker (2009)	0.45
9. Logan Eggleston (2022)	0.44
Logan Eggleston (2021)	0.44
Haley Eckerman (2014)	0.44

POINTS

1. Mira Topic (2004)	672.5
2. Dawn Davenport (1988)	643.0
3. Demetria Sance (1995)	639.0
4. Mira Topic (2001)	637.0
5. Kim Larson (1984)	635.0
6. Destinee Hooker (2009)	633.0
7. Madisen Skinner (2023)	631.5
8. Sharon Neugebauer (1982)	603.0
9. Mira Topic (2002)	596.5
10. Demetria Sance (1998)	596.0

POINTS PER SET

1. Mira Topic (2004)	6.40
2. Destinee Hooker (2009)	6.09
3. Erin Aldrich (1999)	5.98
4. Mira Topic (2001)	5.74
5. Bethan Howden (2003)	5.61
6. Demetria Sance (1998)	5.57
7. Madisen Skinner (2023)	5.54
8. Destinee Hooker (2007)	5.45
9. Logan Eggleston (2020)	5.40
10. Mira Topic (2002)	5.37

DIGS

1. Heather Kisner (2008)	488
2. Dagmara Szyszczyk (1988)	476
3. Cat McCoy (2016)	474
4. Cat McCoy (2015)	470
5. Cat McCoy (2017)	463
6. Janine Gremmel (1989)	450
7. Demetria Sance (1998)	446
8. Zoe Fleck (2022)	442
9. Emma Halter (2023)	441
10. Demetria Sance (1995)	435

DIGS PER SET

1. Zoe Fleck (2022)	4.42
2. Cat McCoy (2017)	4.41
3. Demetria Sance (1998)	4.17
4. Heather Kisner (2009)	4.14
Heather Kisner (2008)	4.14
6. Cat McCoy (2015)	4.12
7. Sandra Reboucas (1999)	4.03
8. Cat McCoy (2016)	3.95
9. Emma Halter (2023)	3.87
10. Sarah Palmer (2013)	3.76



Individual Match Records

ACROSS ALL MATCHES

KILLS

1. Mira Topic vs. Texas Tech (10/31/01)	35
2. Destinee Hooker vs. Penn State (12/19/09)	34
Mira Topic vs. Missouri (10/13/01)	34
4. Mira Topic vs. Texas A&M (11/11/04)	33
5. Mira Topic at Missouri (11/14/04)	32
Bethany Howden at Iowa State (11/2/03)	32
Mira Topic at Kansas (11/17/01)	32
Erin Aldrich vs. Nebraska (10/23/99)	32
9. Mira Topic vs. Colorado (11/6/02)	31
10. Bethany Howden at Nebraska (11/12/03)	30
Juliann Faucette at Baylor (11/10/10)	30

ATTEMPTS

1. Kathy Tilson at Baylor (11/3/99)	88
2. Bethany Howden vs. Missouri (10/29/03)	86
3. Mira Topic at Missouri (11/10/01)	82
4. Haley Eckerman at Louisville (10/8/12)	81
Mira Topic vs. Missouri (10/13/01)	81
6. Lauren Paolini at Nebraska (8/31/08)	80
7. Annette Garza vs. USC (11/30/91)	78
8. Destinee Hooker vs. Penn State (12/19/09)	76
Kathy Tilson at Kansas (10/7/00)	76
10. Destinee Hooker at Iowa State (11/4/09)	74

ASSISTS

1. Pavlina Steffkova at Oklahoma (9/28/96)	85
2. Missy Kurt vs. LSU (12/8/90)	84
3. Jill Gremmel vs. Nebraska (10/23/99)	83
Jill Gremmel at Baylor (11/3/99)	83
5. Sue Schelfhout vs. Notre Dame (11/25/88)	79
6. Michelle Moriarty vs. Penn State (9/8/06)	78
7. Michelle Moriarty vs. Texas A&M (11/11/04)	77
8. Michelle Moriarty vs. Baylor (10/6/06)	75
Michelle Moriarty vs. Kansas State (9/30/06)	75
10. Michelle Moriarty at Colorado (10/5/05)	74

DIGS

1. Sandra Reboucas at Baylor (11/3/99)	34
2. Dagmara Szyszczak vs. Notre Dame (11/25/88)	31
3. Carrie Busch at Texas Tech (10/25/95)	30
4. Heather Kisner vs. Penn State (12/19/09)	29
5. Nikki Busch at Texas Tech (9/29/91)	28
Janine Gremmel vs. Ohio State (11/18/89)	28
Emma Halter vs. Wisconsin (9/1/2024)	28
Heather Kisner vs. UCLA (12/12/08)	28
Demetria Sance at Colorado (10/17/98)	28
10. Sydney Yogi at Missouri (9/22/10)	27
Heather Kisner vs. UCLA (12/12/08)	27

SOLO BLOCKS

1. Sharon Neugebauer at Oklahoma (10/9/82)	9
2. Errica Hibben at Colorado (9/3/89)	8
Sharon Neugebauer vs. Nebraska (10/9/82)	8
4. Kim Larson vs. BYU (11/5/83)	7
Fran Teeter vs. Cal Poly (9/18/82)	7
6. Six players with	6

BLOCK ASSISTS

1. Errica Hibben vs. Kentucky (9/27/92)	14
2. Erin Aldrich vs. Texas Tech (10/30/98)	13
3. Asjia O'Neal vs. Texas Tech (11/25/23)	12
Asjia O'Neal vs. Washington State (9/15/23)	12
Erin Aldrich at Colorado (10/17/98)	12
Sonya Barnes vs. UCLA (11/25/95)	12
LaKisha Bledsoe at Kansas State (10/23/98)	12
Dawn Davenport vs. Pacific (9/12/87)	12
Lisa Denker at Oklahoma (10/9/82)	12
Amy Hultgren at Baylor (9/20/00)	12

TOTAL BLOCKS

1. Sharon Neugebauer at Oklahoma (10/9/82)	18
2. Errica Hibben vs. Kentucky (9/27/92)	16
Sharon Neugebauer vs. Nebraska (10/9/82)	16
4. Erin Aldrich at Baylor (11/3/99)	15
Dawn Davenport vs. Pacific (9/12/87)	15
6. Erin Aldrich vs. Texas Tech (10/30/98)	14
Erin Aldrich at Colorado (10/17/98)	14
8. Asjia O'Neal vs. Washington State (9/15/23)	13
LaKisha Bledsoe at Kansas State (10/23/98)	13
10. Asjia O'Neal vs. Texas Tech (11/25/23)	12
LaKisha Bledsoe at Colorado (10/17/98)	12
LaKisha Bledsoe vs. UCLA (11/25/95)	12

SERVICE ACES

1. Jo Beth Palmer vs. Northwestern (10/2/82)	9
2. Jen Christian vs. Texas A&M (10/26/05)	8
Susan Chrisman vs. Notre Dame (10/14/95)	8
Lisa Denker at San Jose State (9/24/83)	8
Katia Lara vs. Eastern Washington (9/2/00)	8
6. Keonilei Akana vs. FDU (12/1/22)	7
Juliann Faucette vs. TCU (8/27/10)	7
Lauren Paolini vs. Lamar (9/10/05)	7
9. Seven players with	6



Individual Match Records

BY GAME

KILLS

Five-Set Match:
 35 Mira Topic _____ Texas Tech _____ 10/31/01
 Four-Set Match:
 32 Mira Topic _____ at Missouri _____ 11/14/04
 Bethany Howden _____ at Iowa State _____ 11/2/03
 Mira Topic _____ vs. UTA _____ 9/11/03
 Mira Topic _____ at Kansas _____ 11/17/01
 Three-Set Match:
 28 Quandalyn Harrell _____ Oklahoma _____ 9/23/88

ATTACKS

Five-Set Match:
 88 Kathy Tilson _____ at Baylor _____ 11/3/99
 Four-Set Match:
 86 Bethany Howden _____ vs. Missouri _____ 10/29/03
 Three-Set Match:
 53 Bethany Howden _____ vs. Notre Dame _____ 9/6/03

ASSISTS

Five-Set Match:
 85 Pavlina Steffkova _____ at Oklahoma _____ 9/28/96
 Four-Set Match:
 76 Jill Gremmel _____ Texas A&M _____ 10/18/00
 Three-Set Match:
 64 Pavlina Steffkova _____ v. UCSB _____ 12/12/97

DIGS

Five-Set Match:
 34 Sandra Reboucas _____ at Baylor _____ 11/3/99
 Four-Set Match:
 30 Carrie Busch _____ at Texas Tech _____ 10/25/95
 Three-Set Match:
 23 Dariam Acevedo _____ vs. Stephen F. Austin _____ 12/2/06
 23 Adrian Greenman _____ Colorado _____ 11/14/01
 23 Carrie Busch _____ Texas Tech _____ 10/4/95

SOLO BLOCKS

Five-Set Match:
 8 Errica Hibben _____ at Colorado _____ 9/3/89
 Four-Set Match:
 9 Sharon Neugebauer _____ at Oklahoma _____ 10/9/82
 Three-Set Match:
 7 Kim Larson _____ v. BYU _____ 11/5/83
 7 Fran Teeter _____ v. Cal Poly _____ 9/18/82

BLOCK ASSISTS

Five-Set Match:
 12 Erin Aldrich _____ at Colorado _____ 10/17/98
 12 LaKisha Bledsoe _____ at Kansas State _____ 10/23/98
 12 Dawn Davenport _____ Pacific _____ 9/12/87
 Four-Set Match:
 14 Errica Hibben _____ Kentucky _____ 9/27/92
 Three-Set Match:
 12 Asjia O'Neal _____ Texas Tech _____ 11/25/23

TOTAL BLOCKS

Five-Set Match:
 15 Erin Aldrich _____ at Baylor _____ 11/3/99
 15 Dawn Davenport _____ Pacific _____ 9/12/87
 Four-Set Match:
 18 Sharon Neugebauer _____ at Oklahoma _____ 10/9/82
 Three-Set Match:
 12 Asjia O'Neal _____ Texas Tech _____ 11/25/23

SERVICE ACES

Five-Set Match:
 9 Jo Beth Palmer _____ v. Northwestern _____ 10/2/82
 Four-Set Match:
 8 Susan Chrisman _____ v. Notre Dame _____ 10/14/95
 8 Lisa Denker _____ at San Jose St. _____ 9/24/83
 8 Katia Lara _____ Eastern Washington _____ 9/8/00
 Three-Set Match:
 8 Jen Christian _____ Texas A&M _____ 10/26/05



National Honors

ASICS TIGER NATIONAL PLAYER OF THE YEAR

1988 Dawn Davenport

HONDA AWARD WINNER/FINALIST

2023 Madisen Skinner (Winner)
2022 Logan Eggleston (Winner)
2021 Logan Eggleston (Finalist)
2020 Logan Eggleston (Finalist)
2016 Ebony Nwanebu (Finalist)
2013 Haley Eckerman (Finalist)
2012 Haley Eckerman (Finalist)
2010 Juliann Faucette (Finalist)
2009 Destinee Hooker (Finalist)
2008 Destinee Hooker (Finalist)
1998 Demetria Sance (Finalist)
1993 Katy Jameyson (Finalist)
1981 Sally Schlobohm (Winner)

AVCAPLAYEROFTHEYEAR

2022 Logan Eggleston

VOLLEYBALL MAGAZINE PLAYER OF THE YEAR

2023 Madisen Skinner
2022 Logan Eggleston
2021 Logan Eggleston
2013 Haley Eckerman
2012 Haley Eckerman (Co-POY)
2009 Destinee Hooker (Co-POY)

U.S. OLYMPIC TEAM

2024 Chiaka Ogbogu
2020 Chiaka Ogbogu
2016 Rachael Adams
2012 Destinee Hooker
2000 Demetria Sance

U.S. NATIONAL TEAM

2024 Brionne Butler
Logan Eggleston
Zoe Fleck
Saige Ka'Aha'Aina-Torres
Molly McCage
Chiaka Ogbogu
Askia O'Neal
Madisen Skinner
2023 Brionne Butler
Logan Eggleston
Zoe Fleck
Chiaka Ogbogu
Asjia O'Neal
2019 Rachael Adams
Chiaka Ogbogu
Brionne Butler
2018 Rachael Adams
Chiaka Ogbogu
2017 Rachael Adams
Chiaka Ogbogu
Molly McCage
2016 Rachael Adams
2015 Rachael Adams
2014 Rachael Adams
2013 Rachael Adams
Juliann Faucette
Destinee Hooker
Lauren Paolini
Bailey Webster
2012 Destinee Hooker

2011 Destinee Hooker
2010 Destinee Hooker
Lauren Paolini
2009 Lauren Paolini
2008 Juliann Faucette (training)
Destinee Hooker (training)
Lauren Paolini (training)
Erin Aldrich
2006 Erin Aldrich (training)
2003 Erin Aldrich
2002 Erin Aldrich
2000 Demetria Sance
1999 Demetria Sance
1984 Jo Beth Palmer

U.S. JR. NATIONAL TEAMS

2025 U-23 Devin Kahahawai
Ella Swindle
U-21 Ayden Ames
Ramsey Gary
Taylor Harvey
Abby Vander Wal
2023 Devin Kahahawai
Marianna Singletary
2019 Logan Eggleston
Skylar Fields
Molly Phillips
2018 Logan Eggleston
2017 Brionne Butler
2013 Rachael Adams
Hannah Allison
Ashley Bannister
Haley Eckerman
Madelyn Hutson
Michelle Kocher
2010 Rachael Adams
Jennifer Doris
Juliann Faucette
Sydney Yogi
2008 Sha'Dare McNeal
Bailey Webster
2007 Jennifer Doris
Ashley Engle
Alyson Jennings
Michelle Moriarty
Lauren Paolini
Ashley Engle
2006 Jenny Andrew
2005 Michelle Moriarty
Lauren Paolini
2004 Michelle Moriarty
2003 Jenny Andrew
2002 Jessica Curtis
1993 Katy Jameyson
1989 Janine Gremmel (alt.)
1985 Eva Murray
1983 Diane Watson (alt.)
1981 Kim Larson,
Lisa Denker
1977 Jenny Hayes

CVU.COM NATIONAL FRESHMANOFTHEYEAR

2007 Juliann Faucette

VOLLEYBALL MAGAZINE NATIONALFRESHMANOFTHE YEAR

2016 Micaya White
2011 Haley Eckerman
1995 Demetria Sance

VOLLEYBALL MAGAZINE ALL-FRESHMAN TEAM

2019 Skylar Fields
2018 Brionne Butler
Logan Eggleston
2001 Bethany Howden
Mira Topic
1995 Demetria Sance
LaKisha Bledsoe
1992 Angie Breitenfield

NCAA CHAMPIONSHIP ALL-TOURNAMENT

2023 Madisen Skinner (MOP)
Emma Halter
Asjia O'Neal
Ella Swindle
2022 Logan Eggleston (MOP)
Saige Ka'aha'a'ina-Torres
Asjia O'Neal
Madison Skinner
2020 Brionne Butler
Logan Eggleston
2016 Ebony Nwanebu
Micaya White
2015 Amy Neal
Yaazie Bedart-Ghani
2014 Chiaka Ogbogu
2012 Hannah Allison
Sha'Dare McNeal
Bailey Webster (MOP)
2010 Juliann Faucette
2009 Destinee Hooker (MOP)
Ashley Engle
Juliann Faucette
2008 Destinee Hooker
1995 Demetria Sance
1988 Dawn Davenport
1988 Stacie Nicols
1988 Sue Schelfhout

NCAA REGIONAL ALL-TOURNAMENT TEAM

2024 Madisen Skinner
2023 Madisen Skinner (MOP)
Asjia O'Neal
Ella Swindle
2022 Logan Eggleston (MOP)
Zoe Fleck
Asjia O'Neal
2021 Brionne Butler
Logan Eggleston
Skylar Fields
2019 Brionne Butler
2018 Logan Eggleston
Micaya White
Brionne Butler
2017 Chiaka Ogbogu
Micaya White
2016 Micaya White
Chloe Collins
Ebony Nwanebu (MOP)
2015 Molly McCage
Paulina Prieto Cerame
Amy Neal
Chiaka Ogbogu (MOP)
2014 Amy Neal
Khat Bell
Chiaka Ogbogu
Haley Eckerman (MOP)
2013 Hannah Allison
Khat Bell
Haley Eckerman
Bailey Webster (MOP)

2012 Hannah Allison
Haley Eckerman
Sha'Dare McNeal
Bailey Webster (MOP)
2011 Rachael Adams
Bailey Webster
2010 Rachael Adams
Jennifer Doris
Juliann Faucette (MOP)
Michelle Kocher
2009 Ashley Engle
Juliann Faucette
Destinee Hooker (MOP)
2008 Destinee Hooker
Michelle Kocher
Lauren Paolini (MOP)
2007 Ashley Engle
Michelle Moriarty
2006 Ashley Engle
Destinee Hooker
Michelle Moriarty
2004 Mira Topic
1998 Demetria Sance
1997 Demetria Sance
1996 Demetria Sance
1995 Demetria Sance
Angie Breitenfield
Carrie Busch
1993 Samy Duarte
Katy Jameyson
1992 Errica Hibben
Katy Jameyson
1990 Nikki Busch
Janine Gremmel
Quandalyn Harrell
1989 Quandalyn Harrell
Errica Hibben
Missy Kurt
1988 Dawn Davenport
Sue Schelfhout
Dagmara Szyzszczak
1987 Dawn Davenport
Karen Kramer
Sue Schelfhout
1986 Jackie Campbell
Eva Murray
Anna Maria de Ybarroondo
Diane Watson
Eva Murray
1985 Laura Neugebauer
Diane Watson
1984 Kim Larson
Eva Murray
Diane Watson
1983 Kim Larson
1982 Fran Teeter

AVCA REGION PLAYER OF THE YEAR

2023 Madisen Skinner
2022 Logan Eggleston
2021 Logan Eggleston
2020 Logan Eggleston
2018 Micaya White
2017 Chiaka Ogbogu

AVCA REGION FRESHMANOFTHEYEAR

2024 Ayden Ames
2023 Ella Swindle
2013 Chiaka Ogbogu
2011 Haley Eckerman
2007 Juliann Faucette
2006 Ashley Engle



National Honors

2001 Mira Topic

AVCA REGION COACH OF THE YEAR

2022 Jerritt Elliott
2021 Jerritt Elliott
2013 Jerritt Elliott
2011 Jerritt Elliott
2010 Jerritt Elliott
2007 Jerritt Elliott
2004 Jerritt Elliott

AVCA ALL-REGION

2024 Madisen Skinner
Marianna Singletary
Reagan Rutherford (HM)
2023 Madisen Skinner
Asjia O'Neal
Molly Phillips
Ella Swindle
2022 Logan Eggleston
Zoe Fleck
Saige Ka'aha'aina-Torres
Asjia O'Neal
Molly Phillips
Madisen Skinner
2021 Brionne Butler
Logan Eggleston
Skylar Fields
Jhenna Gabriel
Asjia O'Neal
Molly Phillips
2020 Brionne Butler
Logan Eggleston
Skylar Fields
Jhenna Gabriel
Asjia O'Neal
2019 Micaya White
Logan Eggleston
Skylar Fields
Jhenna Gabriel
2018 Micaya White
Brionne Butler
Logan Eggleston
Yaazie Bedart-Ghani
Morgan Johnson
2017 Chiaka Ogbogu (POY)
Cat McCoy
Ebony Nwanebu
Micaya White
Lexi Sun
Ashley Shook
2016 Chloe Collins
Ebony Nwanebu
Micaya White
Paulin Prieto Cerame
2015 Molly McCage
Amy Neal
Chiaka Ogbogu
Paulina Prieto Cerame
Chloe Collins
2014 Khat Bell
Haley Eckerman
Molly McCage
Chiaka Ogbogu
Amy Neal (honorable mention)
2013 Hannah Allison
Khat Bell
Haley Eckerman
Molly McCage
Chiaka Ogbogu
Bailey Webster
2012 Khat Bell
Haley Eckerman
Sha'Dare McNeal
Bailey Webster
2011 Rachael Adams

Haley Eckerman
Bailey Webster
2010 Rachael Adams
Juliann Faucette
2009 Ashley Engle
Juliann Faucette
Destinee Hooker
2008 Ashley Engle
Juliann Faucette
Destinee Hooker
Lauren Paolini
2007 Juliann Faucette
Destinee Hooker
Michelle Moriarty
Lauren Paolini
2006 Ashley Engle
Destinee Hooker
Michelle Moriarty
2005 Leticia Armstrong
Brandy Magee
Michelle Moriarty
2004 Bethany Howden
Mira Topic
2003 Bethany Howden
Mira Topic
2002 Kathy Hahn
Mira Topic
2001 Mira Topic
1999 Erin Aldrich
1998 Demetria Sance
Erin Aldrich
1997 Demetria Sance
LaKisha Bledsoe
1996 Sonya Barnes
Demetria Sance
1995 Angie Breitenfield
Carrie Busch
Demetria Sance
1993 Samy Duarte
Holly Graham
Katy Jameyson
Heather Pfluger
1992 Errica Hibben
Katy Jameyson
1991 Nikki Busch
Janine Gremmel
Missy Kurt
1990 Nikki Busch
Annette Garza
Janine Gremmel
Quandalyn Harrell
Missy Kurt
1988 Dawn Davenport
Sue Schelfhout
Dagmara Szyszczak
1987 Angie Albrecht
Dawn Davenport
Karen Kramer
1986 Eva Murray
Diane Watson

WORLD UNIVERSITY GAMES

2015 Khat Bell
1997 Demetria Sance
1989 Sue Schelfhout
1985 Laura Neugebauer

OLYMPIC FESTIVAL/ NATIONAL SPORTS FESTIVAL (1981-95)

1995 Sonya Barnes (East)
Demetria Sance (North)
1993 Shantel Cornelius (West)
Carrie Busch (South)
Angie Breitenfield (alt.)
Holly Graham (alt.)

1991 Janine Gremmel (East)
Missy Kurt (West)
Katy Jameyson (2nd alt.)
1990 Nikki Busch (East)
Annette Garza (North)
Holly Graham (West)
Errica Hibben (South)
Tanna Matthews (2nd alt.)
1989 Nikki Busch (North)
Janine Gremmel (East)
Errica Hibben (North)
Dagmara Szyszczak (West)
Annette Garza (3rd alt.)
Kimberly Komula (2nd alt.)
1987 Katie Salen (West)
1986 Dawn Davenport (South)
1985 Jackie Campbell (South)
Dawn Davenport (South)
Karen Kramer (South)
1983 Eva Murray (North)
Angie Albrecht (North)
Laura Neugebauer (South)
1982 Jo Beth Palmer (South)
Kim Larson (Midwest)
1981 Lisa Denker (West)
Kim Larson (Midwest)

HIGH SCHOOL ALL-AMERICANS

2025 Henley Anderson (Texas)
Genevieve Harris (North Carolina)
Taylor Harvey (Utah)
Macaria Spears (Texas)
Abby VanderWal (Texas)
Addie Gaido (Texas - 2nd)
2024 Ayden Ames (Texas)
Reese Emerick (Texas)
2023 Ella Swindle (Missouri)
Nya Bunton (Kentucky)
Auburn Tomkinson (California)
2022 Emma Halter (Indiana)
Marianna Singletary (South Carolina)
MaKenna Miller (Texas)
2020 Naomi Cabello (Florida)
Nalani Iosia (California)
Molly Phillips (Texas)
2019 Sydney Petersen (Iowa)
2018 Lexi Sun (California)
Ashley Shook (Illinois)
2016 Orié Agbaji (Missouri)
Claire Hahn (Texas)
Riley Fisbeck (Texas)
Autumn Rounsaville (Texas)
Blair Westerlund (Texas)
2015 Yaasmeen Bedart-Ghani (Calif.)
Morgan Johnson (Texas)
Micaya White (Texas)
2014 Cat McCoy (Texas)
2013 Chloe Collins (Texas)
Chiaka Ogbogu (Texas)
2012 Nicole Dalton (Colorado)
Sara Hattis (New Mexico)
Molly McCage (Texas)
Amy Neal (Texas)
2011 Khat Bell (Texas)
Haley Eckerman (Iowa)
Madelyn Hutson (Tennessee)
2010 Hannah Allison (Arkansas)
Sarah Palmer (Hawaii)
Bailey Webster (Maryland)
2009 Rachael Adams (Ohio)
2008 Sydney Yogi (Hawaii)
Juliann Faucette (California)
2007 Jennifer Doris (Texas)
Ashley Engle (California)
2006 Destinee Hooker (Texas)
2005 Lauren Paolini (Michigan)
2004 Jen Christian (Arizona)
2001 LaTonya Coates (Michigan)
2000 Lisa Lutkus (Illinois)

1999 Jenny Tanneberger (Texas)
1998 Sarah Pomeroy (Kentucky)
1997 Meggan Kohnen (Iowa)
1996 Erin Aldrich (Texas)
1995 Erin Aldrich (Texas)
Demetria Sance (Texas)
1994 Demetria Sance (Texas)
1993 Chelsea Franklin (Texas)
Demetria Sance (Texas)
1992 Tammy Juergens (Indiana)
Demetria Sance (Texas)
1991 Carrie Busch (Wisconsin)
1990 Angie Breitenfield (Indiana)
1989 Errica Hibben (Nevada)
Katy Jameyson (Texas)
Heather Pfluger (Indiana)
1988 Nikki Busch (Wisconsin)
Janine Gremmel (Iowa)
1985 Katie Salen (California)
Sue Schelfhout (Texas)
1983 Eva Murray (Illinois)
1982 Laura Neugebauer (Texas)
1980 JoBeth Palmer (Texas)

VOLLEYBALL MAGAZINE FAB 50 SELECTIONS

2024 Ayden Ames
2023 Ella Swindle
Jordyn Byrd
Nya Bunton
2022 Emma Halter
Devin Kahahawai
Marianna Singletary
2020 Naomi Cabello
Nalani Iosia
Madison Williams
2019 Skylar Fields
Molly Phillips
Asjia O'Neal
2018 Lexi Sun
Ashley Shook
Brionne Butler
2016 Orié Agbaji
Blair Westerlund
2015 Yaasmeen Bedart-Ghani
Morgan Johnson
Micaya White
2012 Nicole Dalton
Sara Hattis
Molly McCage
Amy Neal
2011 Khat Bell
Haley Eckerman
Madelyn Hutson
2010 Hannah Allison
Ashley Bannister
Sha'Dare McNeal
2009 Bailey Webster
2008 Rachael Adams
Sydney Yogi
2007 Jennifer Doris
Juliann Faucette
Ashley Engle
Destinee Hooker
2005 RuthAnn Feist
Lauren Paolini
2004 Jen Christian
Michelle Moriarty
2003 Jenny Andrew
Jessica Curtis
Brandy Magee
Jennifer Todd
2002 Leticia Armstrong
2001 LaTonya Coates
Bethany Howden
2000 Kathy Hahn
1999 Stacy Millichap



TEXAS VOLLEYBALL



1998 Amy Hultgren
Sarah Pomeroy
1997 Jill Gremmel
Meggan Kohnen

1996 Sarah Butler
Erin Aldrich
1995 Katie Austin
Demetria Sance
1994 Chelsea Franklin
LaKisha Bledsoe
Jane Winkel
1993 Tammy Juergens
1992 Angie Breitenfield
Carrie Busch
Shantel Cornelius
1990 Katy Jameyson
1989 Errica Hibben
Stephanie Martin
Heather Pfluger
1988 Nikki Busch
Annette Garza,
Janine Gremmel
1987 Quandalyn Harrell
Missy Kurt
Dagmara Szyszczyk
1985 Katie Salen
Sue Schelfhout
1984 Karen Kramer

_____ Japan
Paulina Prieto Cerame _____ Puerto Rico
Madisen Skinner _____ USA
Amber Roberson _____ Dubai
Reagan Rutherford _____ USA
Jennifer Todd _____ Switzerland
_____ France
Mira Topic _____ Turkey
Bailey Webster _____ Brazil

PRO BEACH VOLLEYBALL

Dariam Acevedo
NORCECA Circuit - 2009-present
Carrie (Busch) Dodd
AVP - 1998, 2003-present
BVA - 1999
WPVA - 1997
Missy Kurt
Lady Foot Locker - 1995-97
Sony Audio Sound - 1994
Team Nervous - 1993
Molly Phillips
AVP Beach Tour - 2024-present
NORCECA Circuit - 2024 - present
Volleyball World Beach Pro Tour - 2024 - present

PROFESSIONAL VOLLEYBALL

Dariam Acevedo _____ Puerto Rico
Rachael Adams _____ Team USA
_____ Turkey
_____ Italy
Hannah Allison _____ Sweden
Yaazie Bedart-Ghani _____ Phillipines
_____ USA
Khat Bell _____ South Korea
_____ Turkey
_____ Thailand
_____ Phillipines
_____ USA
Nikki Busch _____ Club Vesinet Paris
Chloe Collins _____ Spain
_____ Finland

Haley Eckerman _____ South Korea
_____ Puerto Rico
_____ Italy
_____ Russia
_____ Azerbaijan
Logan Eggleston _____ USA
Jenna Ewert _____ Italy
Ashley Engle _____ Azerbaijan
Juliann Faucette _____ Italy
_____ France
_____ China
_____ USA
Zoe Fleck _____ USA
Kiley Hall _____ Switzerland
Destinee Hooker _____ South Korea
_____ Puerto Rico
_____ Italy
_____ Brazil
_____ Team USA
Bethany Howden _____ Puerto Rico
Saige Ja'Aha'Aiana-Torres _____ USA
Kayla Caffey _____ USA
Heather Kisner _____ Azerbaijan
Brandy Magee _____ Puerto Rico/Spain
Molly McCage _____ Germany
_____ USA
Michelle Moriarty _____ Switzerland
Eva Murray _____ Chicago Breeze
Laura Neugebauer _____ Chicago Breeze
_____ Schwerte Pro League (Germany)
Chiaka Ogbogu _____ Italy
_____ Poland
_____ USA
Asjia O'Neal _____ USA
Lauren Paolini _____ Italy



All-Americans

Texas has produced 59 All-Americans who have earned a total of 112 All-America honors.

Name (Number of AA Honors)

Rachael Adams (2)

2011: AVCA First Team, VM First Team
2010: AVCA First Team, VM First Team

Erin Aldrich (1)

1999: AVCA First Team, VM Third Team

Hannah Allison (1)

2013: AVCA HM

Leticia Armstrong (1)

2005: AVCA Second Team

Katie Austin (1)

1998: VM Third Team

Yaazie Bedart-Ghani (1)

2018: AVCA HM, VM HM

Khat Bell (3)

2014: AVCA Second Team
2013: VM Second Team, AVCA HM
2012: AVCA HM

Angie Breitenfield (1)

1995: Asics/VM HM

Carrie Busch (1)

1995: AVCA Second Team, Asics/VM Third Team

Nikki Busch (2)

1991: AVCA First Team, Asics/VM Third Team
1990: Asics/VM HM

Brionne Butler (4)

2021: AVCA First Team, VM Second Team
2020: AVCA First Team, VM First Team
2019: VM Second Team
2018: AVCA HM

Chloe Collins (2)

2016: AVCA Second Team/VM Third Team
2015: AVCA Third Team

Dawn Davenport (1)

1988: AVCA First Team

Lisa Denker (1)

1983: CVCA HM, VM Third Team

Haley Eckerman (4)

2014: AVCA First Team, VM First Team
2013: AVCA First Team, VM First Team
2012: AVCA First Team, VM First Team
2011: AVCA Second Team, VM Third Team

Logan Eggleston (5)

2022: AVCA First Team, VM First Team
2021: AVCA First Team, VM First Team
2020: AVCA First Team, VM First Team
2019: AVCA Second Team, VM Second Team
2018: AVCA HM

Ashley Engle (3)

2009: AVCA First Team, VM First Team
2008: AVCA First Team, VM First Team
2006: VM First Team, AVCA Second Team

Juliann Faucette (3)

2010: AVCA First Team, VM First Team
2009: AVCA Third Team, VM Third Team
2007: AVCA First Team, VM First Team

Skylar Fields (2)

2021: AVCA Third Team, VM Fourth Team
2020: AVCA HM, VM HM

Zoe Fleck (1)

2022: AVCA First Team, VM First Team

Jhenna Gabriel (1)

2020: AVCA Third Team, VM HM

Jenny Hayes (1)

1981: AIAW First Team

Erica Hibben (1)

1992: VM HM

Destinee Hooker (4)

2009: AVCA First Team, VM First Team
2008: AVCA First Team, VM First Team
2007: AVCA Second Team, VM Second Team
2006: AVCA HM

Bethany Howden (2)

2004: AVCA Second Team, VM HM
2003: AVCA HM

Katy Jameyson (2)

1993: AVCA First Team, VM First Team
1992: AVCA First Team, VM Second Team

Morgan Johnson (1)

2018: AVCA HM, VM HM

Saige Ka'aha'aina-Torres (1)

2022: AVCA HM, VM Third Team

Karen Kramer (1)

1987: AVCA Second Team

Missy Kurt (1)

1989: AVCA HM

Kim Larson (1)

1984: CVCA First Team, VM First Team

Brandy Magee (1)

2005: AVCA Third Team

Cat McCoy (1)

2017: AVCA HM, VM HM

Molly McCage (3)

2015: AVCA Third Team
2014: AVCA Third Team
2013: AVCA HM

Sha'Dare McNeal (1)

2012: AVCA HM

Michelle Moriarty (3)

2007: VM Second Team, AVCA Third Team
2006: AVCA Third Team, VM HM
2005: AVCA HM

Eva Murray (1)

1986: CVCA First Team, VM First Team, Asics Tiger First Team

Amy Neal (2)

2014: AVCA HM
2015: AVCA First Team

Laura Neugebauer (1)

1985: VM HM

Sharon Neugebauer (1)

1984: VM HM

Ebony Nwanebu (2)

2017: AVCA HM, VM HM
2016: AVCA First Team, VM First Team

Morgan O'Brien (1)

2020: VM Fourth Team

Asjia O'Neal (4)

2023: AVCA First Team, VM First Team
2022: AVCA First Team, VM First Team
2021: VM Fourth Team
2020: AVCA HM, VM Third Team

Chiaka Ogbogu (4)

2017: AVCA First Team, VM First Team
2015: AVCA First Team
2014: AVCA First Team
2013: AVCA Second Team

JoBeth Palmer (2)

1983: VM HM
1982: VM Third Team

Lauren Paolini (2)

2008: AVCA First Team, VM Second Team
2007: AVCA Third Team

Heather Pfluger (1)

1993: AVCA Second Team, VM HM

Molly Phillips (1)

2022: AVCA HM, VM Fourth Team

Paulina Prieto Cerame (2)

2016: AVCA HM, VM Second Team
2015: AVCA Second Team

Demetria Sance (4)

1998: AVCA First Team, VM Second Team
1997: AVCA First Team, VM Second Team
1996: AVCA Second Team, VM Second Team
1995: AVCA Second Team, VM Second Team

Sue Schelfhout (1)

1988: AVCA Second Team

Sally Schlobohm (1)

1981: AIAW First Team

Ashley Shook (1)

2017: AVCA HM

Madisen Skinner (3)

2024: AVCA Second Team, VM Second Team
2023: AVCA First Team, VM First Team
2022: AVCA Third Team, VM Third Team

Lexi Sun (1)

2017: AVCA HM, VM HM

Mira Topic (3)

2004: AVCA First Team, VM First Team
2003: AVCA HM
2002: AVCA Third Team

Diane Watson (2)

1986: VM HM, Asics Tiger HM
1985: CVCA Second Team

Bailey Webster (3)

2013: VM First Team, AVCA Second Team
2012: AVCA First Team, VM First Team
2011: AVCA First Team, VM First Team

Micaya White (4)

2019: AVCA First Team, VM Second Team
2018: AVCA Second Team, VM Second Team
2017: AVCA Third Team, VM Second Team
2016: AVCA First Team, VM Second Team

Key: AIAW = Association for Intercollegiate Athletics for Women; AVCA = American Volleyball Coaches Association;
CVCA = Collegiate Volleyball Coaches Association; HM = Honorable Mention;
VM = VolleyballMag.com (2016-present)/Volleyball Magazine (1995-2013)/Volleyball Monthly (1982-95)



All-Americans (chronologically)

Texas has produced 59 All-Americans who have earned a total of 112 All-America honors.

Year	Name	All-America Teams
1981	Jenny Hayes	AIAW First Team
	Sally Schlobohm	AIAW First Team
1982	JoeBeth Palmer	VM Third Team
1983	Lisa Denker	CVCA HM, VM Third Team
	JoeBeth Palmer (2)	VM HM
1984	Kim Larson	CVCA/VM First Team
	Sharon Neugebauer	VM HM
1985	Diane Watson	CVCA Second Team
	Laura Neugebauer	VM HM
1986	Eva Murra	CVCA/VM/Asics Tiger First Team
	Diane Watson (2)	VM/Asics Tiger HM
1987	Karen Kramer	AVCA Second Team
1988	Dawn Davenport	AVCA First Team
	Sue Schelfhout	AVCA Second Team
1989	Missy Kurt	AVCA HM
1990	Nikki Busch	Asics/VM HM
1991	Nikki Busch (2)	AVCA First Team, Asics/VM Third Team
1992	Katy Jameyson	AVCA First Team, VM Second Team
	Erica Hibben	VM HM
1993	Katy Jameyson (2)	AVCA First Team, VM Second Team
	Heather Pfluger	AVCA Second Team, VM HM
1995	Carrie Busch	AVCA Second Team, Asics/VM Third Team
	Demetria Sance	AVCA/VM Second Team
	Angie Breitenfield	Asics/VM HM
1996	Demetria Sance	AVCA/VM Second Team
1997	Demetria Sance	AVCA First Team, VM Second Team
1998	Demetria Sance (4)	AVCA First Team, VM Second Team
	Katie Austin	VM Third Team
1999	Erin Aldrich	AVCA First Team, VM Third Team
2002	Mira Topic	AVCA Third Team
2003	Mira Topic	AVCA HM
	Bethany Howden	AVCA HM
2004	Mira Topic (3)	AVCA/VM First Team
	Bethany Howden	AVCA Second Team, VM HM
2005	Leticia Armstrong	AVCA Second Team
	Brandy Magee	AVCA Third Team
	Michelle Moriarty	AVCA HM
2006	Ashley Engle	VM First Team, AVCA Second Team
	Michelle Moriarty	AVCA Third Team, VM HM
	Destinee Hooker	AVCA HM
2007	Juliann Faucette	AVCA/VM First Team
	Destinee Hooker	AVCA/VM Second Team
	Michelle Moriarty (3)	VM Second Team, AVCA Third Team
	Lauren Paolini	AVCA Third Team
2008	Ashley Engle	AVCA/VM First Team
	Destinee Hooker	AVCA/VM First Team
	Lauren Paolini (2)	AVCA First Team, VM Second Team
2009	Ashley Engle (3)	AVCA/VM First Team
	Destinee Hooker (4)	AVCA/VM First Team
	Juliann Faucette	AVCA/VM Third Team
2010	Rachael Adams	AVCA/VM First Team
	Juliann Faucette (3)	AVCA/VM First Team
2011	Rachael Adams (2)	AVCA/VM First Team
	Bailey Webster	AVCA/VM First Team
	Haley Eckerman	AVCA Second Team, VM Third Team
2012	Haley Eckerman	AVCA/VM First Team
	Bailey Webster	AVCA/VM First Team
	Khat Bell	AVCA HM
	Sha'Dare McNeal	AVCA HM
2013	Haley Eckerman	AVCA/VM First Team
	Bailey Webster (3)	VM First Team, AVCA Second Team
	Khat Bell	VM Second Team, AVCA HM
	Chiaka Ogbogu	AVCA Second Team
	Hannah Allison	AVCA HM
	Molly McCage	AVCA HM

Year	Name	All-America Teams
2014	Haley Eckerman (4)	AVCA/VM First Team
	Chiaka Ogbogu	AVCA First Team
	Khat Bell (3)	AVCA Second Team
	Molly McCage	AVCA Third Team
	Amy Neal	AVCA HM
2015	Chiaka Ogbogu	AVCA First Team
	Amy Neal (2)	AVCA First Team
	Paulina Prieto Cerame	AVCA Second Team
	Chloe Collins	AVCA Third Team
	Molly McCage (3)	AVCA Third Team
2016	Ebony Nwanebu	AVCA/VM First Team
	Micaya White	AVCA First Team, VM Second Team
	Chloe Collins (2)	AVCA Second Team/VM Third Team
	Paulina Prieto Cerame (2)	AVCA HM, VM Second Team
2017	Chiaka Ogbogu (4)	AVCA/VM First Team
	Micaya White	AVCA Third Team, VM Second Team
	Ebony Nwanebu (2)	AVCA/VM HM
	Cat McCoy	AVCA/VM HM
	Ashley Shook	AVCA HM
	Lexi Sun	AVCA/VM HM
2018	Micaya White	AVCA/VM Second Team
	Brionne Butler	AVCA HM
	Logan Eggleston	AVCA HM
	Morgan Johnson	AVCA/VM HM
	Yaazie Bedart-Ghani	AVCA/VM HM
2019	Micaya White (4)	AVCA First Team, VM Second Team
	Brionne Butler	VM Second Team
	Logan Eggleston	AVCA/VM Second Team
2020	Logan Eggleston	AVCA/VM First Team
	Brionne Butler	AVCA First Team, VM Second Team
	Jhenna Gabriel	AVCA Third Team, VM HM
	Skylar Fields	AVCA/VM HM
	Morgan O'Brien	VM Fourth Team
	Asjia O'Neal	AVCA HM, VM Third Team
2021	Brionne Butler (4)	AVCA/VM First Team
	Logan Eggleston	AVCA/VM First Team
	Skylar Fields (2)	AVCA Third Team, VM Fourth Team
	Asjia O'Neal	VM Fourth Team
2022	Logan Eggleston (5)	AVCA/VM First Team
	Zoe Fleck (1)	AVCA/VM First Team
	Asjia O'Neal (3)	AVCA/VM First Team
	Saige Ka'aha'aina-Torres (1)	AVCA HM/VM Third Team
	Molly Phillips (1)	AVCA HM/VM Fourth Team
	Madisen Skinner (1)	AVCA/VM Third Team
2023	Asjia O'Neal (4)	AVCA/VM First Team
	Madisen Skinner (2)	AVCA/VM First Team
2024	Madisen Skinner (3)	AVCA/VM Second Team

- 2 Two-time All-American
- 4 Three-time All-American
- 4 Four-time All-American
- 5 Five-time All-American



TEXAS VOLLEYBALL



All-Americans

RACHAEL ADAMS (2008-11)

6-2, MB, Cincinnati, Ohio (Mount Notre Dame)

Garnered AVCA and Volleyball Magazine All-America First Team accolades in both 2010 (junior) and 2011 (senior) ... helped UT to three-straight NCAA Semifinal appearances and one NCAA Championship match appearance (2008-10) ... posted an NCAA-best .443 hitting percentage in 2010, while averaging 2.90 kills and 1.18 blocks per-set ... her hitting percentage in 2010 was the second-highest mark in program history ... in 2009, Adams posted 1.80 kills and 1.09 blocks per-set in Texas' run to the NCAA title match.

Stats	MP-SP	K	KPS	ATT	PCT	A	APS	SA	SAPS	DIG	DPS	BS	BA	TB	BPS	PTS	PPS
2008	25-73	36	0.49	58	.431	3	0.04	0	0.00	6	0.08	2	39	41	0.56	57.5	0.78
2009	31-101	182	1.80	292	.486	4	0.04	0	0.00	23	0.23	6	104	110	1.09	240.0	2.38
2010	33-117	339	2.90	567	.443	7	0.06	2	0.02	44	0.38	14	124	138	1.18	417.0	3.56
2011	30-109	293	2.69	538	.388	2	0.02	4	0.04	34	0.31	16	113	129	1.18	369.5	3.39
Totals	119-400	850	2.12	1,455	.431	16	0.04	6	0.01	107	0.27	38	380	418	1.04	1,084.0	2.71

ERIN ALDRICH (1998-99)

6-2, MB, Dallas, Texas (Lake Highlands)

Dual-sport All-American as she also starred for the track and field teams (high jump) ... earned a pair of volleyball letters for the Longhorns after transferring from Arizona following her sophomore season ... AVCA First Team and Volleyball Magazine Third Team All-American in 1999 as a senior ... named to the USA National Volleyball Team in July of 2002 ... led the Longhorns in hitting percentage (.325), kills (470) and blocks (174) to become just the second woman in UT history to record 450 kills, 300 digs and 150 blocks in a season ... her 470 kills were good for seventh on the UT single-season chart, while her block assists (143) and total blocks (174) ranked third and fifth, respectively ... led the nation in triple-doubles with six ... a unanimous All-Big 12 First Team honoree, she also set the UT record for kills in a match with 32 against Baylor ... 1998 All-Big 12 First Team selection and Big 12 Newcomer of the Year ... Academic All-Big 12 First Team for volleyball in 1999 and track in 1999 and 2000 ... was inducted into the UT Women's Athletics Hall of Honor in November of 2010.

Stats	MP-SP	K	KPS	ATT	PCT	A	APS	SA	SAPS	DIG	DPS	BS	BA	TB	BPS	PTS	PPS
1998	32-111	394	3.55	873	.333	16	0.14	22	0.20	270	2.43	24	157	181	1.63	518.5	4.67
1999	29-98	470	4.80	1,072	.325	16	0.16	14	0.14	301	3.07	31	143	174	1.78	586.5	5.98
Totals	61-209	864	4.13	1,945	.329	32	0.15	36	0.17	571	2.73	55	300	355	1.70	1,105.0	5.29

HANNAH ALLISON (2010-13)

5-11, S, Siloam Springs, Ark. (Siloam Springs)

Earned AVCA Honorable Mention All-America accolades as a senior in 2013 ... led Texas to three trips to at least the NCAA Semifinals in her four years, including the NCAA Championship as a junior in 2012 ... team also advanced to the NCAA regional final as a sophomore in 2011 ... finished her career ranked fourth on the UT chart for career assists (3,633) and seventh in career assists per set (9.32) ... 2013 NCAA Lincoln Regional All-Tournament Team selection ... 2013 AVCA All-Southwest Region choice ... earned 2013 Capital One Academic All-District First Team honors ... named to the 2012 NCAA All-Tournament Team and the NCAA Austin Regional All-Tournament Team.

Stats	MP-SP	K	KPS	ATT	PCT	A	APS	SA	SAPS	DIG	DPS	BS	BA	TB	BPS	PTS	PPS
2010	21-75	30	0.40	78	.295	606	8.08	21	0.28	117	1.56	8	24	32	0.43	71.0	0.95
2011	30-105	53	0.50	123	.325	1,040	9.90	18	0.17	205	1.95	9	47	56	0.53	103.5	0.98
2012	33-115	53	0.46	138	.312	1,186	10.31	21	0.18	228	1.98	5	60	65	0.57	109.0	0.95
2013	28-95	40	0.42	104	.318	801	8.43	10	0.11	169	1.78	8	63	71	0.75	89.5	0.94
Totals	112-390	176	0.45	443	.318	3,633	9.32	70	0.18	719	1.84	30	194	224	0.57	373.0	0.96

LETICIA ARMSTRONG (2004-06)

6-1, MB, Elkhart, Ind. (Elkhart Central)

Earned AVCA All-America Second Team honors in just her second year on the court in 2005 while establishing herself as one of the quickest and most dynamic middle blockers in the country ... ranked eighth in the Big 12 in hitting percentage (.356) and sixth in blocks per game (1.36) ... finished fourth in the Big 12 in hitting percentage (.373), seventh in blocks per game (1.43), seventh in points per game (4.39) and 10th in kills per game (3.63) in conference matches only ... earned All-Big 12 First Team and AVCA All-Central Region First Team honors as a sophomore.

Stats	MP-SP	K	KPS	ATT	PCT	A	APS	SA	SAPS	DIG	DPS	BS	BA	TB	BPS	PTS	PPS
2004	16-29	17	0.59	44	.227	0	0.00	0	0.00	8	0.28	2	13	15	0.52	25.5	0.86
2005	27-99	316	3.19	596	.356	2	0.02	0	0.00	29	0.29	14	121	135	1.36	390.5	3.94
2006	18-64	151	2.36	320	.294	3	0.05	0	0.00	30	0.47	6	46	52	0.81	180.0	2.81
Totals	61-192	484	2.52	960	.329	5	0.03	0	0.00	67	0.35	22	180	202	1.05	596.0	3.10

KATIE AUSTIN (1995-98)

6-2, OH, Spencer, Iowa (Spencer)

Four-year letterwinner who earned Volleyball Magazine All-America Third Team honors in 1998 ... played right side most of her senior season when she collected 335 kills, 275 digs and a career-best 107 blocks ... had seven double-doubles and one triple-double as a senior ... finished her career ranked fifth at UT in career attacks (3,186), sixth in block assists (343), seventh in digs (1,097) and eighth in kills (1,166).

Stats	MP-SP	K	KPS	ATT	PCT	A	APS	SA	SAPS	DIG	DPS	BS	BA	TB	BPS	PTS	PPS
1995	35-126	298	2.37	767	.229	83	0.66	23	0.18	318	2.52	11	93	104	0.83	378.5	3.00
1996	29-98	186	1.90	558	.154	25	0.26	19	0.19	189	1.93	7	90	97	0.99	257.0	2.62
1997	32-108	347	3.21	985	.199	22	0.20	33	0.31	315	2.92	15	69	84	0.78	429.5	3.97
1998	31-107	335	3.13	876	.235	44	0.41	24	0.22	275	2.57	6	101	107	1.00	415.5	3.88
Totals	127-439	1,166	2.66	3,186	.208	174	0.40	99	0.23	1,097	2.50	39	353	392	0.89	1,480.5	3.37



TEXAS VOLLEYBALL



All-Americans

YAASMEEN BEDART-GHANI (2015-18)

6-4, RS, Los Angeles, Calif. (Redondo Union)

Named AVCA and Volleyball.mag.com All-America Honorable Mention in her senior season ... also named All-Big 12 First Team in 2018 ... selected to the 2017 U.S. Women's Collegiate Team ... earned 2015 NCAA All-Tournament Team honors for her performance in the Final Four in 2015 ... played all over the court for the Longhorns starting with the left side during her freshman season, moving to the middle blocker position as a sophomore, and earning a starting spot on the right side in her senior season ... named Muscle Milk Female Athlete of the Year in 2017.

Stats	MP-SP	K	KPS	ATT	PCT	A	APS	SA	SAPS	DIG	DPS	BS	BA	TB	BPS	PTS	PPS
2015	24-73	121	1.66	268	.336	1	0.01	0	0.00	32	0.44	4	55	59	0.81	152.5	2.09
2016	23-77	129	1.68	254	.378	2	0.03	1	0.01	15	0.19	9	66	75	0.97	172.0	2.23
2017	18-43	78	1.81	185	.286	2	0.05	0	0.00	11	0.26	4	19	23	0.53	92.5	2.15
2018	23-76	204	2.68	423	.374	2	0.03	3	0.04	36	0.47	0	61	61	0.80	237.5	3.13
Totals	88-269	532	1.98	1,130	.338	7	0.03	4	0.01	94	0.35	17	201	218	0.81	654.5	2.43

KHAT BELL (2011-14)

6-2, MB/OH, Mesquite, Texas (North Mesquite)

2014 AVCA Second Team All-America ... 2013 Volleyball Magazine Second Team and AVCA Honorable Mention All-America selection as a junior ... earned AVCA Honorable Mention All-America accolades as a sophomore in 2012 ... 2012 COBRA Magazine National Defensive Player of the Year ... starter on the 2012 NCAA Championship team ... also helped the Longhorns advance to the NCAA Semifinals as a senior (2014) and junior (2013) and the NCAA regional finals as a freshman (2011) ... one of two players in Texas history (Eckerman) to win a Big 12 Championship in all four years of her career ... finished her career fourth on UT career chart in blocks per set (1.17).

Stats	MP-SP	K	KPS	ATT	PCT	A	APS	SA	SAPS	DIG	DPS	BS	BA	TB	BPS	PTS	PPS
2011	20-69	184	2.67	485	.243	9	0.13	17	0.25	131	1.90	8	48	56	0.81	233.0	3.38
2012	31-103	216	2.10	480	.325	6	0.06	15	0.15	57	0.55	16	126	142	1.38	310.0	3.01
2013	27-98	188	1.92	405	.341	8	0.08	14	0.14	76	0.78	10	127	137	1.40	275.5	2.81
2014	30-101	239	2.34	595	.287	6	0.06	2	0.02	56	0.55	2	99	101	0.99	292.5	2.90
Totals	108-371	827	2.23	1,965	.299	29	0.08	48	0.13	320	0.86	36	400	436	1.17	1,111.0	2.99

ANGIE BREITENFIELD (1992-95)

6-2, MB, Muncie, Ind. (Burriss)

Volleyball Magazine Honorable Mention All-American in 1995 when she helped the Longhorns reach the NCAA Championship match ... gathered 460 kills and 416 digs that season en route to All-Southwest Conference Second Team honors ... All-Southwest Conference First Team in 1994 when she knocked down 421 kills ... first woman in UT history to collect more than 420 kills in a season twice ... 1992 Volleyball Monthly All-Freshmen Team selection after collecting 314 kills and 216 digs as a frosh ... closed her career as UT's all-time leader in kills (1,460) and attacks (3,928), and ranked fourth in block assists (263), fourth in digs (1,149) and eighth in solo blocks (102) ... still ranks on the UT single-season top-10 lists in kills, attacks and digs.

Stats	MP-SP	K	KPS	ATT	PCT	A	APS	SA	SAPS	DIG	DPS	BS	BA	TB	BPS	PTS	PPS
1992	32-NA	314	---	924	.176	17	---	28	---	216	---	10	67	77	---	385.5	---
1993	33-111	265	2.39	718	.160	19	0.17	34	0.31	270	2.43	21	82	103	0.93	361.0	3.25
1994	30-110	421	3.83	1,023	.243	13	0.12	26	0.24	247	2.25	29	60	89	0.81	506.0	4.60
1995	35-128	460	3.59	1,263	.231	22	0.17	24	0.19	416	3.25	42	54	96	0.75	553.0	4.32
Totals	130-NA	1,460	---	3,928	.209	71	---	112	---	1,149	---	102	263	365	1.05	1,805.5	5.17

CARRIE BUSCH (1992-95)

5-11, S/OH, Milwaukee, Wis. (Pius XI)

The younger sister of two-time All-American middle blocker Nikki Busch, Carrie was a four-year letterwinner who spent two seasons as an outside hitter before taking over the setting duties as a junior ... AVCA Second Team and Volleyball Magazine Third Team All-American in 1995 after leading Texas to the NCAA Championship match ... 1995 All-Southwest Conference First Team and Team MVP ... handed out 1,589 assists as a senior, marking the second-highest singleseason total in school history ... closed her career ranked fifth in assists (3,202) and digs (1,107) ... participated in the 1993 Olympic Festival.

Stats	MP-SP	K	KPS	ATT	PCT	A	APS	SA	SAPS	DIG	DPS	BS	BA	TB	BPS	PTS	PPS
1992	35-NA	31	---	106	.047	237	---	32	---	174	---	2	26	28	---	78.0	---
1993	32-108	272	2.52	807	.090	37	0.34	36	0.33	260	2.41	2	33	35	0.32	178.5	1.47
1994	33-121	94	0.78	309	.113	1,339	11.07	32	0.26	315	2.60	14	77	91	0.75	178.5	1.47
1995	34-126	87	0.69	314	.134	1,589	12.61	22	0.17	358	2.84	12	89	101	0.80	165.5	1.31
Totals	134-NA	484	---	1,536	.101	3,202	---	122	---	1,107	---	30	225	255	0.72	748.5	2.11



TEXAS VOLLEYBALL



All-Americans

NIKKI BUSCH (1988-91)

6-0, MB, Milwaukee, Wis. (Pius XI)

AVCA First Team and Volleyball Monthly All-America Third Team in 1991, when she had 354 kills and 300 digs along with a team-high 32 aces and 33 solo blocks ... 1991 Team MVP ... Volleyball Monthly Honorable Mention All-American in 1990 after averaging 3.20 kills and 2.15 digs while rolling up the second-highest single-season hitting efficiency (.365) in school history ... three-time All-Southwest Conference First Team selection and the Southwest Conference Player of the Year in 1990 and 1991 ... earned a spot on the Southwest Conference All-Decade First Team ... participated in the 1989 and 1990 Olympic Festivals ... completed her career ranked fifth in kills (1,174), seventh in attacks (2,578), seventh in digs (908), sixth in solo blocks (97) and fourth in block assists (251) on the UT all-time charts.

Stats	MP-SP	K	KPS	ATT	PCT	A	APS	SA	SAPS	DIG	DPS	BS	BA	TB	BPS	PTS	PPS
1988	27-NA	51	---	1123	.211	3	---	8	---	35	---	6	19	25	---	74.5	---
1989	37-NA	408	---	906	.318	26	---	31	---	330	---	33	95	128	---	519.5	---
1990	34-NA	361	---	732	.365	20	---	26	---	243	---	25	72	97	---	448.0	---
1991	30-NA	354	---	817	.293	17	---	32	---	300	---	33	65	98	---	451.5	---
Totals	128-NA	1,174	---	2,578	.318	66	---	97	---	908	---	97	251	348	---	1,493.5	---

BRIONNE BUTLER (2017-21)

6-4, MB, Kendleton, Texas (Boling)

2021 AVCA First Team All-American ... First Team All-Big 12 ... VolleyballMag.com First Team All-American ... 2020 AVCA First Team All-American ... First Team All-Big 12 ... VolleyballMag.com First Team All-American ... 3x Big 12 Defensive Player of the Week ... VolleyballMag.Com Second Team All-American ... 2019 All-Big 12 First Team Unanimous ... 2x Big 12 Offensive Player of the Week (10/14, 10/28), Big 12 Defensive Player of the Week (11/18) ... Preseason All-Big 12 ... 2019 Academic All-Big 12 Second Team ... Big 12 Conference Commissioner's Honor Roll ... AVCA Honorable Mention in her freshman season ... named All-Big 12 First Team, Big 12 All-Freshman Team, to the Volleyballmag.com Freshman All-America Team ... earned Provo Regional All-Tournament Team honors ... named to 2017 USA Junior National Team.

Stats	MP-SP	K	KPS	ATT	PCT	A	APS	SA	SAPS	DIG	DPS	BS	BA	TB	BPS	PTS	PPS
2018	28-101	204	2.02	405	.358	7	0.07	11	0.11	53	0.52	9	121	130	1.29	284.5	2.82
2019	18-58	134	2.31	244	.439	1	0.02	0	0.00	7	0.12	14	81	95	1.64	188.5	3.25
2020	29-99	213	2.15	414	.430	0	0.00	0	0.00	16	0.16	11	136	147	1.48	292.0	2.95
2021	29-99	194	1.96	348	.466	3	0.03	0	0.00	15	0.15	4	111	115	1.16	253.5	2.56
Totals	104-357	745	2.09	1,411	.420	11	0.03	11	0.03	91	0.25	38	449	487	1.36	1,018.5	2.85

CHLOE COLLINS (2013-16)

5-7, S, Cypress, Texas (Cypress Woods)

Went to four Final Fours in her four-year career, including two National Championship matches ... 2016 AVCA All-America Second Team ... 2016 VolleyballMag.com All-America Third Team ... 2016 All-Big 12 First Team ... 2016 All-Southwest Region ... 2015 AVCA All-America Third Team ... 2015 All-Big 12 First Team ... 2015 All-Southwest Region ... Big 12 Conference Rookie of the Week on Oct. 28, 2013

Stats	MP-SP	K	KPS	ATT	PCT	A	APS	SA	SAPS	DIG	DPS	BS	BA	TB	BPS	PTS	PPS
2013	21-57	21	0.37	59	.153	403	7.07	2	0.04	98	1.72	2	15	17	0.30	32.5	0.56
2014	30-105	4	0.04	16	.133	622	5.92	11	0.10	166	1.58	0	3	3	0.03	16.5	0.16
2015	33-114	52	0.46	159	.189	1,318	11.56	16	0.14	233	2.04	6	49	55	0.48	98.5	0.86
2016	32-116	52	0.45	144	.201	1,344	11.59	23	0.20	286	2.47	2	44	46	0.40	99.0	0.85
Totals	116-392	129	0.33	378	.185	3,687	9.41	52	0.13	783	2.00	10	111	121	0.31	246.5	0.63

DAWN DAVENPORT (1985-88)

6-1, MB, Marion, Ind. (Eastbrook)

The best player on the nation's best team — Davenport bore that description in 1988 when she led the Longhorns to their second national championship and was named National Player of the Year ... many felt Davenport was snubbed in 1987 when she was left off the All-America squads despite earning All-Southwest Conference First Team honors and leading UT in kills (409), digs (312), blocks (158) and service aces (43) while hitting .316 ... returned with a vengeance in 1988, collecting 495 kills, 389 digs and 172 blocks while hitting .349 en route to AVCA All-America First Team and Southwest Conference Player of the Year honors ... each of those numbers still appear on the UT single-season record lists ... ended her four-year career ranked second all time in kills (1,310), third in attacks (2,930), third in digs (1,038), second in solo blocks (148), second in block assists (342) and first in total blocks (490) in UT history ... Southwest Conference Player of the Decade and a member of the Southwest Conference All-Decade First Team ... 1985 and 1986 Olympic Festival participant ... recipient of a 1989 NCAA Post-Graduate Scholarship ... 1986 Academic All-Southwest Conference ... member of the inaugural class that in 1999 was inducted into the University of Texas Women's Athletics Hall of Honor

Stats	MP-SP	K	KPS	ATT	PCT	A	APS	SA	SAPS	DIG	DPS	BS	BA	TB	BPS	PTS	PPS
1985	25-NA	79	---	189	.254	4	---	6	---	67	---	2	20	22	---	97.0	---
1986	33-NA	327	---	717	.308	11	---	33	---	270	---	36	102	138	---	447.0	---
1987	35-NA	409	---	959	.316	10	---	43	---	312	---	54	104	158	---	558.0	---
1988	39-NA	495	---	1,065	.349	12	---	34	---	389	---	56	116	172	---	643.0	---
Totals	132-NA	1,310	---	2,930	.322	37	---	116	---	1,038	---	148	342	490	---	1,745.0	---

LISA DENKER (1982-83)

5-11, S, S. Pasadena, Calif. (S. Pasadena)

Earned a pair of letters as UT's starting setter in 1982 and 1983 after spending two seasons at UC Santa Barbara ... 1983 CVCA Honorable Mention and Volleyball Monthly All-America Third Team honoree when she handed out a then UT record 1,092 assists ... 1983 Southwest Conference Player of the Year ... First Team All-Southwest Conference and Team MVP in 1982 and 1983 ... posted a still-standing UT record 100 service aces in 1982 and still holds the Longhorn career record with 166 ... 1981 Olympic Festival participant.

Stats	MP-SP	K	KPS	ATT	PCT	A	APS	SA	SAPS	DIG	DPS	BS	BA	TB	BPS	PTS	PPS
1982	46/NA	164	---	334	.410	1,081	---	100	---	83	---	21	67	88	---	318.5	---
1983	36/NA	106	---	271	.240	1,092	---	66	---	209	---	16	26	42	---	201.0	---
Totals	82/NA	270	---	605	.334	2,173	---	166	---	292	---	37	93	130	---	519.5	---



TEXAS VOLLEYBALL



All-Americans

HALEY ECKERMAN (2011-14)

6-3, OH, Waterloo, Iowa (Waterloo East)

2014 AVCA All-America First Team selection and Big 12 Player of the Year in her senior season ... Named 2013 Volleyball Magazine National Player of the Year ... 2013 AVCA and Volleyball Magazine All-America First Team selection and Big 12 Player of the Year ... 2012 COBRA Magazine National Player of the Year and Volleyball Magazine National Co-Player of the Year ... also earned AVCA and Volleyball Magazine All-America First Team and Big 12 Player of the Year honors in 2012 while leading Texas to the NCAA Championship ... earned National Freshman of the Year honors in 2011 from both the AVCA and Volleyball Magazine ... earned 2011 AVCA All-America Second Team and Volleyball Magazine Third team accolades.

Stats	MP-SP	K	KPS	ATT	PCT	A	APS	SA	SAPS	DIG	DPS	BS	BA	TB	BPS	PTS	PPS
2011	30-108	384	3.56	987	.254	3	0.03	20	0.19	69	0.64	12	31	43	0.40	431.5	3.99
2012	33-115	504	4.38	1,257	.298	16	0.14	42	0.37	234	2.03	11	36	47	0.41	575.0	5.00
2013	30-108	447	4.14	1,142	.272	14	0.13	38	0.35	274	2.54	8	36	44	0.41	511.0	4.73
2014	29-101	327	3.24	856	.258	5	0.05	44	0.44	125	1.24	3	37	40	0.40	392.5	3.89
Totals	122-432	1,662	3.85	4,242	.271	38	0.09	144	0.33	702	1.63	34	140	174	0.40	1,910.0	4.42

LOGAN EGGLESTON (2018-22)

6-2, OH, Brentwood, Tenn. (Brentwood)

2022 AVCA and VolleyballMag.com National Player of the Year ... 2022 Final Four Most Outstanding Player ... 2022 First Team All-American ... Big 12 Player of the Year and First Team All-Big 12 ... 2021 VolleyballMag.Com National Player of the Year ... 2021 AVCA First Team All-American ... Big 12 Player of the Year and First Team All-Big 12 ... AVCA National Player of the Week ... 5x Big 12 Offensive Player of the Week ... 2020 AVCA First Team All-American ... VolleyballMag.Com first team All-American ... Big 12 Player of the Year and First Team All-Big 12 ... 5x Big 12 Offensive Player of the Week ... 2019 AVCA Second Team All-American ... VolleyballMag.Com Second Team All-American ... NCAA Austin Regional All-Tournament Team ... 2019 All-Big 12 First Team Unanimous ... 2019 Academic All-Big 12 First Team ... 2019 Shocker Volleyball Classic All-Tournament Team ... Preseason All-Big 12 ... Big 12 Conference Commissioner's Honor Roll ... 2018 Big 12 Freshman of the Year, AVCA All-America Honorable Mention ... Volleyballmag.com All-Freshman Team ... named to the Provo Regional All-Tournament Team in 2018 ... All-Big 12 First Team ... Big 12 All-Rookie Team ... selected to U.S. Women's Junior National Team in 2018.

Stats	MP-SP	K	KPS	ATT	PCT	A	APS	SA	SAPS	DIG	DPS	BS	BA	TB	BPS	PTS	PPS
2018	28-100	312	3.12	745	.278	2	0.02	22	0.22	97	0.97	6	46	52	0.52	363	3.63
2019	27-98	347	3.54	808	.314	8	0.08	52	0.53	214	2.18	2	56	58	0.59	429	4.38
2020	29-101	468	4.63	1,117	.321	12	0.12	48	0.48	233	2.31	4	51	55	0.54	545.5	5.40
2021	29-99	387	3.91	945	.308	22	0.22	44	0.44	269	2.72	9	55	64	0.65	467.5	4.72
2022	28-95	407	4.28	956	.297	13	0.14	42	0.44	168	1.77	6	58	64	0.67	484.0	5.09
Totals	141-493	1,921	3.90	4,570	.305	57	0.12	208	0.42	981	1.99	27	266	293	0.60	2,289.0	4.64

ASHLEY ENGLE (2006-09)

6-3, OPP/S, Yorba Linda, Calif. (Esperanza)

A two-time AVCA and Volleyball Magazine All-America First Team selection (2008 and 2009) ... also claimed Volleyball Magazine All-America First Team and AVCA All-America Second Team accolades as a freshman in 2006 ... led UT to the NCAA Championship match in 2009, splitting time between setter and opposite ... helped the Horns to the NCAA Semifinal in 2008 ... also earned 2006 Big 12 Conference Freshman of the Year honors ... finished her career as the only player in Texas history to rank in the top 20 all-time in career kills, hitting percentage, assists, points, digs, total blocks and block assists

Stats	MP-SP	K	KPS	ATT	PCT	A	APS	SA	SAPS	DIG	DPS	BS	BA	TB	BPS	PTS	PPS
2006	31-116	463	3.99	1,098	.262	89	0.77	33	0.28	329	2.84	6	82	88	0.76	543.0	4.68
2007	24-79	248	3.14	556	.318	89	1.13	22	0.28	186	2.35	8	68	76	0.96	312.0	3.95
2008	33-116	336	2.90	791	.303	120	1.03	33	0.28	257	2.22	6	78	84	0.72	414.0	3.57
2009	28-95	178	1.87	395	.344	832	8.76	10	0.11	194	2.04	4	52	56	0.59	218.0	2.29
Totals	116-406	1,225	3.02	2,840	.296	1,130	2.78	98	0.24	966	2.38	24	280	304	0.75	1,487.0	3.66

JULIANN FAUCETTE (2007-10)

6-2, OH, San Diego, Calif. (Westview)

An AVCA and Volleyball Magazine All-America First Team selection and AVCA National Freshman of the Year award winner in 2007 ... claimed Volleyball Magazine Second Team and AVCA Third Team honors in 2009 as a junior ... earned AVCA and Volleyball Magazine First Team accolades in 2010 ... in 2007, she paced the Longhorns with a team-best 445 kills, ranked second on the team in kills per-set (4.49) and third in digs per-set (2.51), while hitting at a .324 clip ... as a junior, she helped UT to the NCAA Championship match and averaged 3.17 kills, 1.46 digs and 0.71 blocks per-set, while hitting .284 ... in 2010 she was the Big 12 Player of the Year and led Texas to the NCAA Semifinals for the third-straight season ... as senior she averaged 3.94 kills, 2.53 digs and 4.55 points per-set en route to earning All-Big 12 First Team honors for the fourth time and claiming AVCA All-Central Region First Team honors for the third time (2007, 2009-10).

Stats	MP-SP	K	KPS	ATT	PCT	A	APS	SA	SAPS	DIG	DPS	BS	BA	TB	BPS	PTS	PPS
2007	30-99	445	4.49	961	.324	19	0.19	21	0.21	248	2.51	18	46	64	0.65	507.0	5.12
2008	33-118	347	2.94	848	.259	28	0.24	12	0.10	195	1.65	17	54	71	0.60	403.0	3.42
2009	31-104	330	3.17	790	.284	33	0.32	5	0.05	152	1.46	13	61	74	0.71	378.5	3.63
2010	33-118	465	3.94	1,134	.263	27	0.23	26	0.22	299	2.53	20	51	71	0.60	536.5	4.54
Totals	127-439	1,587	3.62	3,733	.282	107	0.24	64	0.15	894	2.04	68	212	280	0.64	1,825.0	4.16



TEXAS VOLLEYBALL



All-Americans

SKYLAR FIELDS (2019-21)

6-2, OPP, Missouri City, Texas (Ridge Point)

2021 AVCA Third Team All-American ... 2021 VolleyballMag.Com Fourth Team All-American ... 2021 AVCA All-Southwest Region ... 2021 First Team All-Big 12 ... AVCA National Player of the Week ... 2x Big 12 Offensive Player of the Week ... 2020 AVCA Honorable Mention All-American ... 2020 AVCA All-Southwest Region ... 2020 First Team All-Big 12 ... Big 12 Offensive Player of the Week (11/17)... 2019 AVCA All-Southwest Region ... 2019 AVCA All-Southwest Region Freshman of the Year ... 2019 VolleyballMag.com All-Freshman Team ... 2019 Big 12 Freshman of the Year ... 2019 All-Big 12 First Team Unanimous ... 2019 All-Big 12 Rookie team ... Big 12 Offensive Player of the Week (10/21) , 5x Big 12 Rookie of the Week (Sept 2, Sept 30, Oct. 21, Oct. 28, Nov. 18) ... 2019 Big 12 Preseason Freshman of the Year ... Big 12 Conference Commissioner's Honor Roll

Stats	MP-SP	K	KPS	ATT	PCT	A	APS	SA	SAPS	DIG	DPS	BS	BA	TB	BPS	PTS	PPS
2019	27-98	246	2.51	576	.337	4	0.04	0	0.00	16	0.16	0	90	90	0.92	291.0	2.97
2020	29-101	327	3.24	774	.331	2	0.02	1	0.01	46	0.46	3	60	63	0.62	361.0	3.57
2021	29-99	353	3.57	809	.331	4	0.04	0	0.00	62	0.63	9	39	48	0.48	381.5	3.85
Totals	85-298	926	3.11	2,159	.333	10	0.03	1	0.01	124	0.42	12	189	201	0.67	1,033.5	3.47

ZOE FLECK (2022)

5-7, L, Granada Hills, Calif. (Sierra Canyon/UCSB/UCLA)

2022 AVCA/VolleyballMag.com First Team All-American ... 2022 Big 12 Libero of the Year and First Team All-Big 12 ... AVCA All-Southwest Region ... 2022 Final Four All-Tournament Team ... 2022 Austin Regional All-Tournament Team.

Stats	MP-SP	K	KPS	ATT	PCT	A	APS	SA	SAPS	DIG	DPS	BS	BA	TB	BPS	PTS	PPS
2022	29-100	1	0.01	7	.000	112	1.12	31	0.31	442	4.42	0	0	0	0	32.0	0.32
Totals	29-100	1	0.01	7	.000	112	1.12	31	0.31	442	4.42	0	0	0	0	32.0	0.32

JHENNA GABRIEL (2018-PRESENT)

5-8, S, Honolulu, Hawaii (Maryknoll)

2020 AVCA All-America Third Team ... 2020 Big 12 Setter of the Year ... 2020 All-Big 12 First Team ... 2020 AVCA All-Southwest Region ... 2020 Academic All-Big 12 First Team ... 2020 Big 12 Conference Commissioner's Honor Roll ... 2019 AVCA All-Southwest Region ... 2019 All-Big 12 Second Team ... 2019 Academic All-Big 12 First Team ... 2019 Big 12 Conference Commissioner's Honor Roll ... Big 12 Rookie of the Week (11-12-18)

Stats	MP-SP	K	KPS	ATT	PCT	A	APS	SA	SAPS	DIG	DPS	BS	BA	TB	BPS	PTS	PPS
2018	27-80	8	0.10	24	.125	393	4.91	11	0.14	55	0.69	0	15	15	0.19	26.5	0.32
2019	27-97	22	0.23	59	.203	1019	10.51	15	0.15	195	2.01	0	19	19	0.20	46.5	0.47
2020	29-102	16	0.16	74	-.027	1155	11.32	12	0.12	222	2.18	2	29	31	0.30	44.5	0.43
Totals	83-279	46	0.16	157	.083	2567	9.20	38	0.14	472	1.69	2	63	65	0.23	117.5	0.42

JENNY HAYES (1980-81)

5-10, MB, Battle Creek, Mich. (Lakeview)

Two-year letterwinner and starter in the middle ... earned AIAW All-America First Team honors in 1981 when she helped the Longhorns win the AIAW National Championship ... Texas Association of Intercollegiate Athletics for Women Player of the Year in 1981 ... helped the Longhorns to a two-year mark of 100-22-1 (.817) ... earned a pair of NJCAA National Championships at Kellogg Community College in Battle Creek, Mich., under head coach Mick Haley ... Haley then took over the coaching reins at UT in 1980 ... inducted into the UT Women's Athletics Hall of Honor in November of 2009.

No stats available

ERRICA HIBBEN (1989-92)

6-1, MB, Las Vegas, Nev. (Bonanza)

Hibben capped a solid four-year career by earning Volleyball Monthly Honorable Mention All-America accolades in 1992 ... 1992 All-Southwest Conference First Team and team MVP with 329 kills, 177 blocks and 280 digs while hitting .289 ... ended her career as UT's all-time leader in block assists (414) and total blocks (531) ... possessed one of the most lethal serves in school history, ranking second in career service aces (165) ... also ranked eighth in kills (1,076), ninth in attacks (2,501) and ninth in digs (928) in the UT career record book at the completion of her four years ... participated in the 1989 and 1990 Olympic Festivals

Stats	MP-SP	K	KPS	ATT	PCT	A	APS	SA	SAPS	DIG	DPS	BS	BA	TB	BPS	PTS	PPS
1989	37-NA	387	---	908	.256	31	---	42	---	290	---	53	133	186	---	548.5	---
1990	25-NA	182	---	403	.298	7	---	21	---	173	---	13	70	83	---	251.0	---
1991	28-NA	178	---	447	.255	13	---	29	---	185	---	19	66	85	---	259.0	---
1992	33-NA	329	---	743	.289	25	---	73	---	280	---	32	145	177	---	506.5	---
Totals	123/NA	1,076	---	2,501	.272	76	---	165	---	928	---	117	414	531	---	1,565.0	---



TEXAS VOLLEYBALL



All-Americans

DESTINEE HOOKER (2006-09)

6-4, OH, San Antonio, Texas (Southwest)

One of just two four-time All-Americans in program history, joining Demetria Sance (1995-98) ... earned AVCA Honorable Mention All-America accolades as a freshman in 2006 ... claimed AVCA and Volleyball Magazine All-America Second Team accolades in 2007 ... added AVCA and Volleyball Magazine All-America First Team honors in 2008 and 2009 ... named Volleyball Magazine National Co-Player of the Year as a senior in 2009 ... earned All-Big 12 First Team and AVCA All-Central Region First Team honors in each of her four seasons ... paced the Horns to the NCAA Championship match in 2009 and earned NCAA Championship Most Outstanding Player Honors ... led UT to the NCAA Semifinals in 2008 en route to NCAA All-Tournament honors ... tabbed a Honda Volleyball Award Finalist in 2008 and 2009 ... garnered Big 12 Player of the Year honors in 2009 after averaging 6.09 points per-set and ranking No. 1 in the NCAA and recording 5.06 kills per-set to rank fourth nationally ... concluded her career as the Big 12's all-time leader in solo blocks (132).

Stats	MP-SP	K	KPS	ATT	PCT	A	APS	SA	SAPS	DIG	DPS	BS	BA	TB	BPS	PTS	PPS
2006	31-107	373	3.49	879	.276	2	0.02	15	0.14	77	0.72	34	37	71	0.66	440.5	4.11
2007	29-97	438	4.52	932	.339	9	0.11	26	0.27	194	2.00	31	68	99	1.02	529.0	5.45
2008	33-118	484	4.10	1,110	.322	11	0.09	37	0.31	226	1.92	34	45	79	0.67	577.5	4.89
2009	31-104	526	5.06	1,140	.358	9	0.09	47	0.45	243	2.34	33	54	87	0.84	633.0	6.09
Totals	124-426	1,821	4.27	4,061	.326	31	0.07	125	0.29	740	1.74	132	204	336	0.79	2,180.0	5.12

BETHANY HOWDEN (2001-04)

6-2, MB/OH, Austin, Texas (Westlake)

Earned AVCA and Volleyball Magazine All-America Second Team honors as a senior in 2004 ... claimed AVCA Honorable Mention All-America selection in 2003 ... became just the fourth Longhorn to record 500 kills in a season when she had 500 as a junior ... was a Volleyball Magazine Freshman All-American in 2001 ... finished her career third on Texas' career kills list (1,802), third on the career attacks list (4,124), eighth on the block assists list (320) and 10th on the hitting percentage list (.297) ... led the Big 12 in kills per game and points per game as a junior (Big 12 matches only) ... a four-time All-Big 12 honoree (first team in 2002, 2003 and 2004; honorable mention in 2001).

Stats	MP-SP	K	KPS	ATT	PCT	A	APS	SA	SAPS	DIG	DPS	BS	BA	TB	BPS	PTS	PPS
2001	31-112	466	4.16	980	.356	3	0.03	5	0.04	49	0.44	21	132	153	1.37	558.0	4.98
2002	32-114	416	3.65	953	.288	19	0.17	38	0.33	111	0.97	14	64	78	0.68	500.0	4.39
2003	29-105	500	4.76	1,344	.210	21	0.20	34	0.32	230	2.19	37	36	73	0.70	589.0	5.61
2004	31-103	420	4.08	847	.378	3	0.03	13	0.13	51	0.50	17	88	105	1.02	494.0	4.80
Totals	123-434	1,802	4.15	4,124	.297	46	0.11	90	0.21	441	1.02	89	320	409	0.94	2,141.0	4.93

KATY JAMEYSON (1990-93)

6-1, MB/OH, Alvin, Texas (Alvin High)

The first UT volleyball player to twice be named AVCA All-America First Team, earning the distinction in 1992 and 1993 ... also earned Volleyball Magazine All-America First Team honors in 1993 and Second Team accolades in 1992 ... a two-time Southwest Conference Player of the Year (1992 and 1993), she ended her four-year career ranked second at UT in career block assists (370), sixth in solo blocks (112), and seventh in kills (1,115) and service aces (127), while compiling a .309 career hitting efficiency ... had one of the finest seasons ever by a Longhorn in 1992 when she gathered 409 kills, 331 digs, 163 blocks and 50 service aces while posting a .360 hitting efficiency ... helped the Longhorns to a four-year winning percentage of .808 (111-23) — the best four-year stretch in school history.

Stats	MP-SP	K	KPS	ATT	PCT	A	APS	SA	SAPS	DIG	DPS	BS	BA	TB	BPS	PTS	PPS
1990	33-NA	115	---	289	.187	8	---	16	---	114	---	9	61	70	---	170.5	---
1991	30-NA	253	---	591	.262	33	---	21	---	186	---	26	71	97	---	335.5	---
1992	35-NA	409	---	815	.360	18	---	50	---	331	---	39	124	163	---	560.0	---
1993	34-NA	338	---	762	.335	27	---	40	---	282	---	38	114	152	---	473.0	---
Totals	132-NA	1,115	---	2,457	.308	86	---	127	---	913	---	112	370	482	---	1,539.0	---

MORGAN JOHNSON (2015-18)

6-3, MB, DeSoto, Texas (DeSoto)

AVCA All-America Honorable Mention ... VolleyballMag.com All-America Honorable Mention ... All-Big 12 First Team ... All-Southwest Region Team ... selected to the 2017 U.S. Women's Collegiate Team.

Stats	MP-SP	K	KPS	ATT	PCT	A	APS	SA	SAPS	DIG	DPS	BS	BA	TB	BPS	PTS	PPS
2015	17-39	43	1.10	87	.264	2	0.05	0	0.00	6	0.15	2	30	32	0.82	60.0	1.54
2016	32-117	167	1.43	325	.354	2	0.02	10	0.09	60	0.51	18	132	150	1.28	261.0	2.23
2017	30-103	144	1.40	298	.359	4	0.04	0	0.00	21	0.20	12	113	125	1.21	212.5	2.06
2018	28-101	175	1.73	380	.350	7	0.07	2	0.02	27	0.27	6	105	111	1.10	235.5	2.33
Totals	107-360	529	1.47	1,090	.347	15	0.04	12	0.03	114	0.32	38	380	418	1.16	769.0	2.14

SAIGE KA'AHA'AINA-TORRES (2021-22)

6-0, S, Honolulu, Hawaii ('Iolani/Utah)

2022 AVCA All-America Honorable Mention ... VolleyballMag.com All-America third team ... Big 12 Setter of the Year ... All-Big 12 First Team ... All-Southwest Region Team.

Stats	MP-SP	K	KPS	ATT	PCT	A	APS	SA	SAPS	DIG	DPS	BS	BA	TB	BPS	PTS	PPS
2021	22-58	17	0.29	32	.438	118	2.03	3	0.05	20	0.34	1	20	21	0.36	31.0	0.53
2022	28-97	46	0.47	102	.363	1,100	11.34	16	0.16	183	1.89	2	42	44	0.45	85.0	0.88
Totals																	



TEXAS VOLLEYBALL



All-Americans

KAREN KRAMER (1984-87)

6-0, OH, Round Rock, Texas (Round Rock)

Had one of the finest two-year stretches in Longhorn history, compiling 651 kills, 319 blocks, 393 digs and a .337 hitting percentage over the 1986 and 1987 seasons ... earned 1987 AVCA Second Team All-America and Southwest Conference Player of the Year honors, as she recorded 367 kills, 271 digs and 158 blocks while hitting a then single-season UT record .360 ... established a Southwest Conference record by hitting .497 in league play in 1987 ... helped Texas to back-to-back appearances in the NCAA Semifinals (1986 and 1987) ... three-time All-Southwest Conference selection, earning First Team laurels in 1986 and 1987 and Second Team honors in 1985 ... closed her career as UT's all-time leader in block assists (350) ... participated in the 1985 Olympic Festival

Stats	MP-SP	K	KPS	ATT	PCT	A	APS	SA	SAPS	DIG	DPS	BS	BA	TB	BPS	PTS	PPS
1984	29-NA	53	---	119	.311	2	---	5	---	41	---	7	7	14	---	68.5	---
1985	32-NA	284	---	689	.250	19	---	19	---	167	---	35	119	154	---	397.5	---
1986	33-NA	284	---	663	.306	7	---	15	---	122	---	44	117	161	---	401.5	---
1987	35-NA	367	---	814	.360	34	---	17	---	271	---	51	107	158	---	488.5	---
Totals	129-NA	988	---	2,285	.309	62	---	56	---	601	---	137	350	487	---	1,356.0	---

MISSY KURT (1989-91)

5-8, S, Los Angeles, Calif. (Notre Dame Academy)

Three-year starting setter who was the first sophomore in UT history to earn All-America honors ... claimed AVCA Honorable Mention All-America and Southwest Conference Player of the Year accolades in 1989 when she had 1,463 assists and 53 service aces ... her 1,463 assists represented the second-highest single-season total in UT history at the time ... All-Southwest Conference First Team in 1989 and 1990 ... wrapped up her career ranked second on the UT all-time assist list (3,515) ... 1990 Academic All-SWC selection.

Stats	MP-SP	K	KPS	ATT	PCT	A	APS	SA	SAPS	DIG	DPS	BS	BA	TB	BPS	PTS	PPS
1989	37-NA	116	---	279	.258	1,463	---	53	---	406	---	5	36	41	---	192.0	---
1990	34-NA	102	---	256	.238	1,286	---	34	---	289	---	1	30	31	---	152.0	---
1991	30-NA	66	---	203	.123	766	---	27	---	333	---	4	16	20	---	105.0	---
Totals	101-NA	284	---	738	.214	3,515	---	114	---	1,028	---	10	82	92	---	449.0	---

KIM LARSON (1983-84)

5-11, MB, St. Paul, Minn. (Como Park)

Two-year letterwinner who made an immediate impact after transferring from UCLA ... All-Southwest Conference First Team and NCAA Regional All-Tournament Team in her first year as a Longhorn ... had 394 kills, 60 solo blocks and 209 digs while hitting .294 in 1983 ... had a monster year in 1984 en route to CVCA and Volleyball Monthly All-America First Team honors ... collected a school-record 514 kills in 1,148 attempts for a .302 hitting efficiency to pick up Southwest Conference Player of the Year and All-Southwest Conference First Team awards ... her kill record would last for 11 years (Demetria Sance, 565, 1995) ... 1981 and 1982 Olympic Festival participant.

Stats	MP-SP	K	KPS	ATT	PCT	A	APS	SA	SAPS	DIG	DPS	BS	BA	TB	BPS	PTS	PPS
1983	41-NA	394	---	897	.294	24	---	48	---	209	---	60	73	133	---	538.5	---
1984	39-NA	514	---	1,148	.302	24	---	44	---	244	---	44	66	110	---	635.0	---
Totals	80-NA	908	---	2,045	.299	48	---	92	---	453	---	104	139	243	---	1,173.5	---

BRANDY MAGEE (2003-07)

6-2, MB, Mission Viejo, Calif. (Capistrano Valley)

Earned AVCA All-America Third Team honors as a junior in 2005 ... finished her junior year ranked 24th nationally in hitting percentage ... her .377 hitting average in 2005 was the third-highest single-season mark in UT history ... concluded her career as the UT career leader in hitting percentage (.373), besting the previous mark by almost 35 percentage points ... ranks third all-time at UT with 395 block assists and eighth all-time with 432 total blocks.

Stats	MP-SP	K	KPS	ATT	PCT	A	APS	SA	SAPS	DIG	DPS	BS	BA	TB	BPS	PTS	PPS
2003	26-94	220	2.34	457	.352	10	0.11	22	0.23	60	0.64	6	90	96	1.02	293.0	3.12
2004	31-104	301	2.89	640	.358	11	0.11	24	0.23	82	0.79	12	91	103	0.99	382.5	3.67
2005	29-99	321	3.24	626	.377	3	0.03	24	0.24	80	0.81	9	100	109	1.10	404.0	4.08
2006	1-2	2	1.00	6	.167	0	0.00	0	0.00	0	0.00	0	2	2	1.00	3.0	1.50
2007	30-97	227	2.34	419	.415	1	0.01	15	0.15	40	0.41	10	112	122	1.26	308.0	3.18
Totals	117-396	1,071	2.70	2,148	.373	25	0.06	85	0.21	262	0.66	37	395	432	1.09	1,390.5	3.51

MOLLY MCCAGE (2012-15)

6-3, MB, Spring, Texas (Klein Collins)

2015 AVCA All-America Third Team ... Texas' all-time block assist leader ... 2015 All-Big 12 First Team ... 2015 NCAA Regional All-Tournament Team ... 2015 All-Southwest Region ... 2015 Preseason All-Big 12 First Team ... 2015 Senior CLASS Award finalist ... 2014 AVCA Third-Team All-America ... Earned AVCA All-America Honorable Mention accolades as a sophomore in 2013 ... also earned 2013 AVCA All-Region and All-Big 12 First Team honors ... helped Texas advance to the NCAA Semifinals as a sophomore ... earned Big 12 All-Freshman Team accolades in 2012, helping the Longhorns win the NCAA Championship.

Stats	MP-SP	K	KPS	ATT	PCT	A	APS	SA	SAPS	DIG	DPS	BS	BA	TB	BPS	PTS	PPS
2012	30-96	119	1.24	247	.385	3	0.03	0	0.00	37	0.39	10	93	103	1.07	175.5	1.82
2013	28-104	154	1.48	335	.337	1	0.01	0	0.00	25	0.24	10	128	138	1.33	228.0	2.19
2014	30-105	158	1.50	341	.337	5	0.05	0	0.00	19	0.18	9	136	145	1.38	235.0	2.24
2015	33-114	240	2.11	510	.378	4	0.04	0	0.00	29	0.25	10	102	112	0.98	301.0	2.64
Totals	121-419	671	1.27	1,433	.377	13	0.03	0	0.00	110	0.25	39	459	498	1.19	948.5	2.26



TEXAS VOLLEYBALL



All-Americans

CAT MCCOY (2014-17)

5-7, L, Southlake, Texas (Southlake Carroll)

2017 AVCA All-America Honorable Mention ... 2017 VolleyballMag.com All-America Honorable Mention ... 2017 All-Big 12 Second Team ... 2015 All-Big 12 Second Team ... 2014 Big 12 All-Freshman Team.

Stats	MP-SP	K	KPS	ATT	PCT	A	APS	SA	SAPS	DIG	DPS	BS	BA	TB	BPS	PTS	PPS
2014	30-105	1	0.01	8	.000	68	0.65	20	0.19	394	3.75	0	0	0	0.0	21.0	0.20
2015	33-114	0	0.00	6	.000	57	0.50	22	0.19	470	4.12	0	0	0	0.0	22.0	0.19
2016	32-120	1	0.01	9	.000	106	0.88	21	0.17	474	3.95	0	0	0	0.0	22.0	0.18
2017	30-105	0	0.00	2	.000	113	1.08	20	0.19	463	4.41	0	0	0	0.0	20.0	0.19
Totals	125-444	2	0.01	25	.000	344	0.77	83	0.19	1,801	4.06	0	0	0	0.0	85.0	0.19

SHA'DARE MCNEAL (2009-12)

6-1, UTIL, San Diego, Calif. (Fallbrook)

Earned AVCA All-America Honorable Mention accolades as a senior in 2012 ... also earned 2012 NCAA All-Tournament Team and AVCA All-Central Region honors while leading the Longhorns to the NCAA Championship ... helped Texas reach at least the NCAA Semifinals in three of her four seasons (2009, 2010 and 2012) and the NCAA Championship match twice (2009 and 2012).

Stats	MP-SP	K	KPS	ATT	PCT	A	APS	SA	SAPS	DIG	DPS	BS	BA	TB	BPS	PTS	PPS
2009	29-67	66	0.99	133	.338	3	0.04	13	0.19	41	0.61	5	35	40	0.60	101.5	1.51
2010	33-118	235	1.99	527	.300	60	0.51	24	0.20	245	2.08	7	83	90	0.76	307.5	2.61
2011	20-67	117	1.75	219	.425	21	0.31	8	0.12	137	2.04	3	35	38	0.57	145.5	2.17
2012	32-110	219	1.99	451	.364	79	0.72	18	0.16	265	2.41	11	82	93	0.85	289.0	2.63
Totals	114-362	637	1.76	1,330	.346	163	0.45	63	0.17	688	1.90	26	235	261	0.72	843.5	2.30

MICHELLE MORIARTY (2004-07)

5-10, S, Houston, Texas (Stratford)

Earned Volleyball Magazine All-America Second Team and AVCA All-America Third Team honors in 2007 ... claimed AVCA All-America Third Team and Volleyball Magazine All-America Honorable Mention accolades in 2006 ... earned AVCA All-America Honorable Mention honors in 2005 ... started all but one match of her Texas career ... headlined the Big 12 Conference and ranked fourth with 14.18 assists-per-set in 2007 ... recorded 13.68 per set in 2006 and led the league and ranked fourth nationally ... she is Texas' career leader in assists with 5,819 ... in 2007, she quarterbacked Texas to its top team hitting percentage in school history (.343) and the second best mark in the NCAA ... ranked 10th nationally in assists per game as a sophomore (13.38) ... a four-time All-Big 12 honoree and a four-time All-Central Region pick.

Stats	MP-SP	K	KPS	ATT	PCT	A	APS	SA	SAPS	DIG	DPS	BS	BA	TB	BPS	PTS	PPS
2004	31-104	24	0.23	89	.146	1,379	13.26	31	0.30	205	1.97	4	36	40	0.38	77.0	0.74
2005	29-104	67	0.64	162	.321	1,392	13.38	23	0.22	194	1.87	6	60	66	0.63	126.0	1.21
2006	31-116	61	0.53	163	.294	1,587	13.68	34	0.29	309	2.66	4	52	56	0.48	125.0	1.08
2007	31-103	46	0.45	113	.292	1,461	14.18	20	0.19	275	2.67	1	43	44	0.43	88.5	0.85
Totals	122-427	198	0.46	527	.277	5,819	13.63	108	0.25	983	2.30	15	191	206	0.48	416.5	0.97

EVA MURRAY (1983-86)

5-7, S, Chicago, Ill. (Mother McAuley)

Three-time All-Southwest Conference First Team performer who set the standard for Longhorn setters ... earned CVCA, Asics and Volleyball Monthly All-America First Team honors in 1986 ... handed out 1,050 assists and gathered 312 digs to lead Texas to the NCAA Semifinals that season, when she also was tabbed Southwest Conference Player of the Year ... 1984 Team MVP and All-Southwest Conference First Team after recording a school-record 1,596 assists ... finished her career with 4,003 assists, a mark that ranks No. 3 all-time at Texas ... ranked second in career digs (1,041) at the completion of her four seasons ... earned a spot on the Southwest Conference All-Decade First Team ... 1983 Olympic Festival participant.

Stats	MP-SP	K	KPS	ATT	PCT	A	APS	SA	SAPS	DIG	DPS	BS	BA	TB	BPS	PTS	PPS
1983	42-NA	89	---	251	.127	228	---	24	---	131	---	7	14	21	---	127.0	---
1984	39-NA	91	---	311	.006	1,596	---	70	---	342	---	19	28	47	---	194.0	---
1985	31-NA	117	---	287	.261	1,129	---	27	---	256	---	12	54	66	---	183.0	---
1986	31-NA	112	---	293	.208	1,050	---	42	---	312	---	6	53	59	---	186.5	---
Totals	143-NA	409	---	1,142	.149	4,003	---	163	---	1,041	---	44	149	193	---	690.5	---

AMY NEAL (2012-15)

5-10, L/OH, Austin, Texas (Lake Travis)

2015 Big 12 Player of the Year ... 2015 AVCA All-America First Team ... Named to the 2015 NCAA Final Four All-Tournament Team ... Named to the 2015 NCAA Austin Regional All-Tournament Team ... 2015 All-Southwest Region ... 2015 All-Big 12 First Team ... named Big 12 Offensive Player of the Week twice (Oct. 19 and Sept. 28) ... 2014 AVCA All-America Honorable Mention ... helped lead the Longhorns to the NCAA Semifinals in 2014 and 2013 ... member of the 2012 National Championship team.

Stats	MP-SP	K	KPS	ATT	PCT	A	APS	SA	SAPS	DIG	DPS	BS	BA	TB	BPS	PTS	PPS
2012	20-41	7	0.17	29	.138	0	0.00	2	0.05	18	0.44	0	0	0	0.00	9.0	0.22
2013	30-108	48	0.44	192	.109	18	0.17	24	0.22	237	2.19	3	11	14	0.13	80.5	0.75
2014	27-91	24	2.24	565	.223	19	0.21	22	0.24	263	2.89	0	30	30	0.33	241.0	2.65
2015	33-113	482	4.27	1,253	.260	23	0.20	49	0.43	264	2.34	0	42	42	0.37	552.0	4.88
Totals	110-353	741	2.10	2,039	.234	60	0.17	97	0.27	782	2.22	3	83	86	0.24	882.5	2.50



TEXAS VOLLEYBALL



All-Americans

LAURA NEUGEBAUER (1982-85)

5-10, OH, San Antonio, Texas (Jefferson)

Volleyball Monthly All-America Honorable Mention and All-Southwest Conference First Team selection in 1985 when she compiled 336 kills, 245 digs and 105 blocks ... 1985 team MVP ... participated in the 1983 Olympic Festival ... 1982 and 1984 Southwest Conference Second Team ... was UT's all-time leader in kills (1,237) and attacks (3,063) after four years as a Longhorn.

Stats	MP-SP	K	KPS	ATT	PCT	A	APS	SA	SAPS	DIG	DPS	BS	BA	TB	BPS	PTS	PPS
1982	41-NA	264	---	665	.230	5	---	25	---	57	---	41	77	118	---	368.5	---
1983	42-NA	235	---	595	.185	11	---	39	---	158	---	18	35	53	---	309.5	---
1984	39-NA	402	---	1,045	.212	19	---	34	---	315	---	33	34	67	---	486.0	---
1985	29-NA	336	---	758	.286	12	---	30	---	245	---	35	70	105	---	436.0	---
Totals	151-NA	1,237	---	3,063	.229	47	---	128	---	775	---	127	216	343	---	1,600.0	---

SHARON NEUGEBAUER (1981-84)

6-1, MB, San Antonio, Texas (Jefferson)

Dual-sport All-American as she also starred for the track and field teams ... earned 1984 Volleyball Monthly Honorable Mention All-America accolades ... had 410 kills and 257 digs in 1984 to pick up All-Southwest Conference First Team honors ... All-SWC First Team in 1982 and 1983 as well ... SWC Player of the Year in 1982 when she had 394 kills and 241 blocks, including a UT record 129 solo stuffs ... still owns the top three single-season solo block totals in school history ... hit .333 overall and .406 in league play in 1982 ... earned track All-America honors in 1982 as part of UT's 4x800-meter relay that won the outdoor national title and finished third indoors ... elected to the UT Women's Athletics Hall of Honor in 2005.

Stats	MP-SP	K	KPS	ATT	PCT	A	APS	SA	SAPS	DIG	DPS	BS	BA	TB	BPS	PTS	PPS
1981	Stats Not Available																
1982	45-NA	394	---	874	.323	5	---	24	---	74	---	129	112	241	---	603.0	---
1983	41-NA	347	---	788	.236	7	---	42	---	225	---	86	60	146	---	505.0	---
1984	38-NA	410	---	946	.261	10	---	39	---	257	---	64	57	121	---	541.5	---
Totals	124-NA	1,151	---	2,608	.274	22	---	105	---	556	---	279	229	508	---	1,649.5	---

(Totals do not include 1981 season)

EBONY NWANEBU (2015-17)

6-4, OH, Fairview, Texas (Lovejoy)

2017 AVCA All-America Honorable Mention ... 2017 VolleyballMag.com All-America Honorable Mention ... 2017 All-Southwest Region ... 2017 All-Big 12 ... 2016 Honda Award finalist ... 2016 AVCA All-America First Team ... 2016 VolleyballMag.com First Team All-America ... NCAA All-Tournament Team ... Austin Regional Most Valuable Player ... 2016 All-Region First Team ... Big 12 Offensive Player of the Week (Nov. 21) ... Big 12 Offensive Player of the Week (Sept. 26) ... 2016 All-Big 12 Preseason Team ... 2015 All-Big 12 Preseason Team.

Stats	MP-SP	K	KPS	ATT	PCT	A	APS	SA	SAPS	DIG	DPS	BS	BA	TB	BPS	PTS	PPS
2015	1-5	22	4.40	54	.315	2	0.40	0	0.00	17	3.40	0	4	4	0.80	24.0	4.80
2016	30-113	423	3.74	939	.379	7	0.06	17	0.15	140	1.24	1	73	74	0.65	477.5	4.23
2017	26-84	212	2.52	499	.345	6	0.07	0	0.00	36	0.43	1	77	78	0.93	251.5	2.99
Totals	57-202	657	3.25	1,492	.234	15	0.07	17	0.08	193	0.96	2	154	156	0.77	753.0	3.73

CHIAKA OGBOGU (2013-17)

6-1, MB, Coppell, Texas (Coppell)

2017 and 2015 AVCA First-Team All-American ... 2017 Big 12 Player of the Year ... 2017 Southwest Region Player of the Year ... 2017 Stanford Regional All-Tournament Team ... 2017 VolleyballMag.com First-Team All-American ... 2015 NCAA Austin Regional Most Valuable Player ... 2015 All-Big 12 First Team ... 2015 All-Southwest Region ... Big 12 Preseason Player of the Year ... Preseason All-Big 12 First Team ... earned Big 12 Offensive Player of the Week honors on Sept. 14, 2015 ... 2014 AVCA All-America First Team ... also named to the NCAA All-Tournament Team in 2014 ... Earned AVCA All-America Second Team accolades as a freshman in 2013 ... also earned 2013 AVCA Southwest Region Freshman of the Year and Big 12 Conference Freshman of the Year honors ... helped Texas advance to the NCAA Semifinals as a freshman and a sophomore.

Stats	MP-SP	K	KPS	ATT	PCT	A	APS	SA	SAPS	DIG	DPS	BS	BA	TB	BPS	PTS	PPS
2013	24-84	146	1.74	288	.389	1	0.01	0	0.00	18	0.21	7	84	91	1.08	195.0	2.32
2014	29-102	213	2.09	412	.420	5	0.05	17	0.17	69	0.68	15	121	136	1.33	305.5	3.00
2015	33-114	315	2.76	617	.402	4	0.04	11	0.10	67	0.59	9	127	136	1.19	398.5	3.50
2017	29-106	273	2.58	536	.399	9	0.08	14	0.13	63	0.59	9	165	174	1.64	378.5	3.57
Totals	115-406	947	2.33	1,853	.405	19	0.05	42	0.10	217	0.53	40	497	537	1.32	1,277.5	3.15

ASJIA O'NEAL (2019-23)

6-3, MB, Southlake, Texas (Southlake Carroll)

2023 AVCA/VolleyballMag.com First Team All-American ... First Team All-Big 12 ... AVCA All-Southwest Region ... 2022 AVCA/VolleyballMag.com First Team All-American ... First Team All-Big 12 ... AVCA All-Southwest Region ... 2021 VolleyballMag.com Fourth Team All-American ... AVCA All-Southwest Region ... First Team All-Big 12 ... First Team Academic All-Big 12 ... Big 12 Defensive Player of the Week 2020 ... Honda Inspiration Award winner ... 2020 AVCA Honorable Mention All-American ... 2020 AVCA All-Southwest Region ... 2020 First Team All-Big 12 ... 2020 First Team Academic All-Big 12 ... 2019 VolleyballMag.com All-Freshman Honorable Mention ... Big 12 Rookie of the Week (Nov. 4, 2019) ... Big 12 Conference Commissioner's Honor Roll

Stats	MP-SP	K	KPS	ATT	PCT	A	APS	SA	SAPS	DIG	DPS	BS	BA	TB	BPS	PTS	PPS
2019	26-93	125	1.34	249	.365	3	0.03	22	0.24	35	0.38	7	86	93	1.00	197.0	2.12
2020	29-100	222	2.22	428	.411	3	0.03	18	0.18	45	0.45	14	99	113	1.13	303.5	3.03
2021	28-94	170	1.81	345	.383	7	0.07	31	0.33	60	0.64	16	98	114	1.21	266.0	2.83
2022	27-94	208	2.21	397	.443	5	0.05	17	0.18	68	0.72	9	108	117	1.24	288.0	3.06
2023	29-104	199	1.91	419	.403	11	0.11	24	0.23	71	0.68	10	154	164	1.58	310.0	2.98
Totals	139-485	924	1.91	1,837	.405	29	0.06	112	0.23	279	0.58	55	546	601	1.20	1,363.5	2.81



TEXAS VOLLEYBALL



All-Americans

JO BETH PALMER (1980-83)

5-10, OH, Bryan, Texas (Bryan High)

Dual-sport All-American as she also starred for the track and field team (first female two-sport All-American in UT history) ... Volleyball Monthly All-America Third Team selection in 1982 and All-America Honorable Mention choice in 1983 ... All-SWC First Team in 1982 and 1983 ... 1982 Olympic Festival participant ... picked up track All-America laurels with a fifth-place finish in the discus in 1982 ... spent a short period of time training with the US Women's National Volleyball Team that won the silver medal at the 1984 Summer Olympic Games in Los Angeles ... inducted into the UT Women's Athletics Hall of Honor in 2010.

Stats	MP-SP	K	KPS	ATT	PCT	A	APS	SA	SAPS	DIG	DPS	BS	BA	TB	BPS	PTS	PPS
1980	Stats Not Available																
1981	Stats Not Available																
1982	41-NA	347	---	910	.273	16	---	66	---	76	---	28	60	88	---	471.0	---
1983	41-NA	256	---	701	.224	18	---	53	---	242	---	22	32	54	---	347.0	---
Totals	82-NA	603	---	1,611	.251	34	---	119	---	318	---	50	92	142	---	818.0	---

(Totals do not include 1980 and 1981 seasons)

LAUREN PAOLINI (2005-08)

6-5, MB, Ann Arbor, Mich. (Saline)

Garnered AVCA All-America Third Team honors in 2007 ... earned AVCA All-America First Team and Volleyball Magazine All-America Second Team accolades in 2008 ... helped UT to the 2008 NCAA Semifinals as a senior ... posted a single-season record .478 hitting percentage, a mark that ranked second nationally, while averaging 2.63 kills and 0.86 blocks per-set in '08 ... in 2007, ranked second in the Big 12 with a .418 hitting percentage (eighth nationally) ... paced the 2007 Longhorns with a team-best 130 total blocks, 114 block assists and 1.26 blocks per-game ... earned All-Big 12 First Team and AVCA All-Region First Team honors in 2007 and 2008.

Stats	MP-SP	K	KPS	ATT	PCT	A	APS	SA	SAPS	DIG	DPS	BS	BA	TB	BPS	PTS	PPS
2005	28-97	236	2.43	541	.261	18	0.19	17	0.18	80	0.82	7	69	76	0.78	294.5	3.03
2006	31-92	179	1.95	395	.314	11	0.12	7	0.08	32	0.35	19	79	98	1.07	244.5	2.65
2007	31-103	301	2.92	567	.418	15	0.15	3	0.03	48	0.47	16	114	130	1.26	377.0	3.66
2008	33-118	310	2.63	552	.478	17	0.14	17	0.14	63	0.53	15	86	101	0.86	385.0	3.26
Totals	123-410	1,026	2.50	2,055	.373	61	0.15	44	0.11	223	0.54	57	348	405	0.99	1,301.0	3.17

HEATHER PFLUGER (1991-93)

6-0, S, Arlington, Texas (Arlington High)

Claimed 1993 AVCA All-America Second Team and Volleyball Monthly Honorable Mention All-America accolades ... led the team in assists (1,334), digs (339) and aces (49) while earning All-Southwest Conference First Team honors as a senior in 1993 ... led the 1993 club to a No. 1 national ranking and a school-record 18-match win streak ... three-time Academic All-Southwest Conference (1991-93) ... closed her career ranked third at UT in career assists (3,426).

Stats	MP-SP	K	KPS	ATT	PCT	A	APS	SA	SAPS	DIG	DPS	BS	BA	TB	BPS	PTS	PPS
1990	28-NA	16	---	43	.233	201	---	8	---	56	---	2	6	8	---	29.0	---
1991	30-NA	120	---	232	.250	717	---	31	---	246	---	3	33	36	---	170.5	---
1992	35-NA	110	---	289	.256	1,174	---	32	---	346	---	12	75	87	---	191.5	---
1993	34-NA	109	---	311	.241	1,334	---	49	---	339	---	21	66	87	---	212.0	---
Totals	127-NA	355	---	975	.248	3,426	---	120	---	987	---	38	180	218	---	603.0	---

MOLLY PHILLIPS (2019-23)

6-5, OPP, Mansfield, Texas (Mansfield)

2022 AVCA All-America Honorable Mention All-American and VolleyballMag.com Fourth Team All-American ... All-Southwest Region ... First Team All-Big 12.

Stats	MP-SP	K	KPS	ATT	PCT	A	APS	SA	SAPS	DIG	DPS	BS	BA	TB	BPS	PTS	PPS
2019	27-95	74	0.78	161	.292	2	0.02	0	0.00	12	0.13	4	66	70	0.74	110.0	1.16
2020	29-87	151	1.74	328	.345	2	0.02	0	0.00	33	0.38	2	87	89	1.02	196.0	2.25
2021	29-97	181	1.87	405	.383	3	0.03	1	0.01	33	0.34	2	75	77	0.79	221.5	2.28
2022	28-89	200	2.25	417	.381	7	0.08	0	0.00	26	0.29	2	61	63	0.72	232.5	2.61
2023	32-107	167	1.56	437	.279	12	0.11	2	0.02	42	0.39	4	84	88	0.82	214.5	2.00
Totals	145-475	773	1.65	1,748	.341	26	0.05	3	0.01	146	0.31	14	373	387	0.80	974.5	2.05

PAULINA PRIETO CERAME (2014-16)

6-2, OH, San Juan, Puerto Rico (Palmer Trinity School)

2016 VolleyballMag.com Second Team All-America ... 2016 AVCA All-America Honorable Mention ... 2016 All-Southwest Region First Team ... 2016 All-Big 12 First Team ... 2015 AVCA All-America Second Team ... named to the NCAA Austin Regional All-Tournament Team ... 2015 All-Big 12 First Team ... NCAA Austin Regional All-Tournament Team ... 2015 All-Southwest Region ... named Big 12 Offensive Player of the Week two times (Oct. 26 and Nov. 30).

Stats	MP-SP	K	KPS	ATT	PCT	A	APS	SA	SAPS	DIG	DPS	BS	BA	TB	BPS	PTS	PPS
2014	27-86	166	1.93	407	.253	3	0.03	0	0.00	20	0.23	2	76	78	0.91	206.0	2.40
2015	32-109	337	3.09	832	.268	2	0.02	2	0.02	81	0.74	7	51	58	0.53	371.5	3.41
2016	32-118	413	3.50	1029	.262	10	0.08	9	0.08	71	0.60	10	54	64	0.54	459.0	3.89
Total	120-379	1,005	2.65	2,478	.267	18	0.05	16	0.04	190	0.50	26	190	216	0.57	1,142.0	3.01



TEXAS VOLLEYBALL



All-Americans

DEMETRIA SANCE (1995-98)

6-1, OH, San Antonio, Texas (John Jay)

One of just two four-time All-Americans in program history, joining Destinee Hooker (2006-09) ... finished her remarkable career as UT's all-time leader in kills (2,013), attacks (4,783) and digs (1,614) ... was a member of the USA Women's Volleyball National Team and played in the 2000 Olympics ... she earned AVCA All-America honors in each of her four years, becoming just the eighth NCAA Division I volleyball player to achieve that distinction ... claimed AVCA and Volleyball Magazine All-America Second Team honors in 1995 and 1996 ... earned AVCA All-America First Team and Volleyball Magazine All-America Second Team accolades in 1997 and 1998 ... she is the only Longhorn to earn first team all-conference honors and NCAA Regional All-Tournament honors in each of her four seasons ... won virtually every award a volleyball player could in her time at UT ... was tabbed Southwest Conference Freshman of the Year, All-Time Southwest Conference Freshman of the Year and National Freshman of the Year after putting together one of the most memorable first-year campaigns in the history of the sport ... inducted into the San Antonio Sports Hall of Fame in February 2003 and was voted to the seven-member Big 12 10th Anniversary Team in 2005 ... inducted into the UT Women's Athletics Hall of Honor in 2007.

Stats	MP-SP	K	KPS	ATT	PCT	A	APS	SA	SAPS	DIG	DPS	BS	BA	TB	BPS	PTS	PPS
1995	35-127	565	4.45	1,472	.267	28	0.22	15	0.12	435	3.43	33	52	85	0.67	639.0	5.03
1996	30-104	450	4.33	1,063	.299	20	0.19	15	0.14	371	3.57	27	37	64	0.62	510.5	4.90
1997	31-105	485	4.62	1,102	.323	46	0.44	19	0.18	362	3.45	32	47	79	0.75	559.5	5.32
1998	31-107	513	4.79	1,146	.339	44	0.41	24	0.22	446	4.17	27	64	91	0.85	596.0	5.57
Totals	127-443	2,013	4.54	4,783	.304	138	0.31	73	0.16	1,614	3.64	119	200	319	0.72	2,305.0	5.20

SUE SCHELFHOUT (1985-88)

5-9, S, Houston, Texas (Clear Lake)

The starting setter for the Longhorns' 1988 national championship squad ... earned 1988 AVCA All-America Second Team honors when she led the club with 1,558 assists and 45 aces ... 1988 All-Southwest Conference First Team choice ... led Texas to a combined 40-0 record in Southwest Conference play in her four years ... dished out 1,249 assists in 1987 to pick up All-Southwest Conference Second Team honors ... closed her career ranked second in the Longhorn record books with 3,204 career assists.

Stats	MP-SP	K	KPS	ATT	PCT	A	APS	SA	SAPS	DIG	DPS	BS	BA	TB	BPS	PTS	PPS
1985	14-NA	12	---	35	.229	90	---	5	---	35	---	0	11	11	---	22.5	---
1986	30-NA	29	---	74	.243	307	---	21	---	117	---	4	17	21	---	62.5	---
1987	35-NA	78	---	244	.189	1,249	---	33	---	312	---	3	60	63	---	144.0	---
1988	39-NA	110	---	274	.266	1,558	---	45	---	358	---	3	73	76	---	194.5	---
Totals	118-NA	229	---	627	.231	3,204	---	104	---	822	---	10	161	171	---	423.5	---

SALLY SCHLOBOHM (1980-81)

5-7, S, South Bend, Ind. (South Bend)

A diminutive 5-7 setter, Schlobohm was a two-year starter for Kellogg Community College in Battle Creek, Mich., where she led her team to a pair of NJCAA National Championships and was named the National Player of the Year as a sophomore ... followed her coach at Kellogg (Mick Haley) to The University of Texas, when Haley took over the coaching reins in 1980 ... she guided the Longhorns to a two-year mark of 100-22-1 (.817), capped by the 1981 AIAW National Championship ... earned AIAW All-America First Team honors in 1981 ... honored with the Broderick Award (now known as the Honda Broderick Award), recognizing her as the nation's top collegiate volleyball player ... to this day, she remains the only Longhorn volleyball player to have won that prestigious honor ... inducted into the 2003 UT Women's Athletics Hall of Honor in 2003.
No stats available

ASHLEY SHOOK (2017-2020)

6-1, S, Plainfield, Ill. (Plainfield Central)

2017 AVCA All-America Honorable Mention ... 2017 All-Southwest Region ... 2017 All-Big 12 Second Team ... 2017 Big 12 All-Freshman Team.

Stats	MP-SP	K	KPS	ATT	PCT	A	APS	SA	SAPS	DIG	DPS	BS	BA	TB	BPS	PTS	PPS
2017	29-106	74	0.70	198	.303	1149	10.84	8	0.08	242	2.28	4	54	58	0.55	113.0	1.07

MADISEN SKINNER (2022)

6-2, OH, Katy, Texas (Faith West Academy/Kentucky)

2024 AVCA and VolleyballMag.com Second Team All-American... 2023 VolleyballMag.com National Player of the Year ... NCAA Final Four Most Outstanding Player ... AVCA and VolleyballMag.com First Team All-American ... AVCA Southwest Region Player of the Year ... Big 12 Player of the Year and First Team All-Big 12 ... 2022 AVCA and VolleyballMag.com Third Team All-American ... All-Southwest Region ... First Team All-Big 12.

Stats	MP-SP	K	KPS	ATT	PCT	A	APS	SA	SAPS	DIG	DPS	BS	BA	TB	BPS	PTS	PPS
2022	28-94	344	3.66	760	.307	10	0.11	10	0.11	75	0.80	6	42	48	0.51	381.0	4.05
2023	32-114	547	4.80	1,247	.294	26	0.23	46	0.40	223	1.96	5	67	72	0.63	631.5	5.54
2024	26-94	409	4.35	946	.292	14	0.15	19	0.20	167	1.78	5	48	53	0.56	457.0	4.86
Totals	86-302	1300	4.30	2953	.292	50	0.17	75	0.25	465	1.54	16	157	173	0.57	1470	4.87

LEXI SUN (2017)

6-2, OH, Encinitas, Calif. (Santa Fe Christian)

2017 AVCA All-America Honorable Mention ... 2017 VolleyballMag.com All-America Honorable Mention ... 2017 All-Southwest Region ... 2017 All-Big 12 First Team ... 2017 Big 12 All-Freshman Team.

Stats	MP-SP	K	KPS	ATT	PCT	A	APS	SA	SAPS	DIG	DPS	BS	BA	TB	BPS	PTS	PPS
2017	28-103	337	3.27	826	.277	19	0.18	18	0.17	151	1.47	8	57	65	0.63	391.5	3.80



TEXAS VOLLEYBALL



All-Americans

MIRA TOPIC (2001-04)

6-3, OH, Kastela Kambelovac, Croatia (Vladimir Nazor)

Claimed AVCA All-America Third Team honors as a sophomore in 2002 ... named AVCA All-America Honorable Mention accolades in 2003 ... earned AVCA and Volleyball Magazine All-America First Team honors in 2004 ... claimed 2004 Big 12 Player of the Year honors ... four-time All-Big 12 First Team selection ... the first player in UT history to record 500 kills as a freshman and sophomore, totaling 534 in 2001 and 523 in 2002, and also the first player to record 500 or more kills in three different seasons ... named 2001 Big 12 Freshman of the Year, as well as AVCA Central Region Freshman of the Year ... became just the third player in Big 12 Conference history to record 2,000 or more kills ... the seventh player in UT history to collect 1,000 kills and 1,000 digs ... only the second player to eclipse the 2,000 kills and 1,000 digs mark ... finished her career ranked first in kills and aces, second in attacks and fourth in digs ... graduated with the UT single-match records for kills (35) and also held the three-, four- and five-game match records ... earned seven career Big 12 Player of the Week honors, a conference record in volleyball, which included a single-season record of four in 2004 ... voted to the seven-member Big 12 10th Anniversary Team in 2005.

Stats	MP-SP	K	KPS	ATT	PCT	A	APS	SA	SAPS	DIG	DPS	BS	BA	TB	BPS	PTS	PPS
2001	31-111	534	4.81	1,301	.223	8	0.07	60	0.54	347	3.13	16	54	70	0.63	637.0	5.74
2002	31-111	523	4.71	1,159	.267	14	0.13	39	0.35	286	2.58	14	41	55	0.50	596.5	5.37
2003	29-105	466	4.44	1,043	.262	26	0.25	53	0.50	291	2.77	26	34	60	0.57	562.0	5.35
2004	31-105	593	5.65	1,240	.308	28	0.27	33	0.31	343	3.27	16	61	77	0.73	672.5	5.71
Totals	122-432	2,116	4.90	4,473	.265	76	0.18	185	0.43	1,267	2.93	72	190	262	0.61	2,468.0	5.71

DIANE WATSON (1983-86)

5-10, OH, Westminster, Calif. (Westminster)

Earned CVCA All-America Second Team honors as a junior in 1985 ... claimed Volleyball Monthly and Asics All-America Honorable Mention in 1985 ... member of the Southwest Conference All-Decade First Team ... she also was one of the first Longhorns to earn national distinction from the outside hitter position ... 1985 Southwest Conference Player of the Year when she amassed 315 kills, 281 digs and hit .279 ... the first Longhorn ever to earn all-conference honors in four straight seasons ... by the time she finished her career in 1986, Watson was UT's all-time leader in kills (1,408), attacks (3,431) and digs (1,253).

Stats	MP-SP	K	KPS	ATT	PCT	A	APS	SA	SAPS	DIG	DPS	BS	BA	TB	BPS	PTS	PPS
1983	40-NA	349	---	864	.233	8	---	42	---	310	---	19	33	52	---	426.5	---
1984	38-NA	416	---	957	.278	9	---	52	---	335	---	20	19	39	---	497.5	---
1985	31-NA	315	---	755	.279	11	---	28	---	281	---	2	33	35	---	361.5	---
1986	33-NA	328	---	855	.244	7	---	36	---	327	---	15	33	48	---	395.5	---
Totals	142-NA	1,408	---	3,431	.259	35	---	158	---	1,253	---	56	118	174	---	1,681.0	---

BAILEY WEBSTER (2009-13)

6-3, OH, Baltimore, Md. (St. Paul's School for Girls)

Earned AVCA and Volleyball Magazine All-America First Team honors in both 2011 and 2012 ... named Most Outstanding Player during the 2012 NCAA Championship ... led Texas to the NCAA Championship as a junior in 2012 ... claimed 2013 Volleyball Magazine All-America First Team and AVCA All-America Second Team accolades as a senior ... 2011 Big 12 Player of the Year ... rebounded from her 2010 redshirt season when she suffered a knee injury before the start of the season ... earned 2011 Academic All-Big 12 First Team recognition ... named to the 2009 All-Big 12 Freshman Team.

Stats	MP-SP	K	KPS	ATT	PCT	A	APS	SA	SAPS	DIG	DPS	BS	BA	TB	BPS	PTS	PPS
2009	28-67	54	0.81	156	.218	0	0.00	0	0.00	16	0.24	3	39	42	0.63	76.5	1.13
2010	Did Not Play - Redshirted																
2011	30-106	307	2.90	686	.340	3	0.03	0	0.00	36	0.34	21	68	89	0.84	362.0	3.42
2012	33-113	435	3.85	968	.354	7	0.06	0	0.00	68	0.60	23	66	89	0.79	491.0	4.35
2013	30-109	376	3.45	946	.291	4	0.04	0	0.00	71	0.65	9	58	67	0.61	414.0	3.80
Totals	121-395	1,172	2.97	2,756	.321	14	0.04	0	0.00	191	0.48	56	231	287	0.73	1,343.5	3.40

MICAYA WHITE (2015-2019)

6-1, OH, Frisco, Texas (Centennial)

2019 AVCA First Team All-America ... VolleyballMag.Com Second Team All-America ... 2019 CoSIDA 2nd Team Academic All-America ... Senior CLASS Award Finalist ... 2019 All-Big 12 First Team Unanimous ... 2019 Academic All-Big 12 First Team ... 2019 3x Big 12 Offensive Player of the Week (9/16, 11/3, 12/2) ... Shocker Volleyball Classic Most Outstanding Player ... Preseason All-Big 12 ... Preseason Big 12 Player of the Year ... Big 12 Conference Commissioner's Honor Roll ... 2018 AVCA All-America Second Team ... 2018 Big 12 Player of the Year ... Southwest Region Player of the Year ... 2018 VolleyballMag.com All-America Second Team ... 2018 All-Big 12 ... Provo Regional All-Tournament Team ... 2017 AVCA All-America Third Team ... 2017 VolleyballMag.com All-America Second Team ... 2017 Stanford Regional All-Tournament Team ... 2017 All-Big 12 ... 2017 All-Southwest Region ... 2016 VolleyballMag.com Freshman of the Year ... 2016 Big 12 Freshman of the Year ... 2016 AVCA All-America First Team ... 2016 VolleyballMag.com Second Team All-America ... 2016 NCAA All-Tournament Team ... Austin Regional All-Tournament Team ... 2016 All-Southwest Region First Team ... 2016 All-Big 12 First Team ... 2016 Big 12 All-Freshman Team ... 2016 Academic All-Big 12 First Team ... Set a Texas record and Big 12 Conference record with eight Big 12 Freshman of the Week honors in a single season (Nov. 28, Nov. 21, Oct. 31, Oct. 24, Oct. 3, Sept. 26, Sept. 12, Sept. 5) ... Rams Classic Most Valuable Player ... 2015 Big 12 Preseason Freshman of the Year.

Stats	MP-SP	K	KPS	ATT	PCT	A	APS	SA	SAPS	DIG	DPS	BS	BA	TB	BPS	PTS	PPS
2015	Did not Play - Redshirted																
2016	32-119	479	4.03	1,247	.273	3	0.03	25	0.21	263	2.21	11	72	83	0.70	551.0	4.63
2017	29-104	354	3.40	988	.279	13	0.12	21	0.20	273	2.62	8	78	86	0.83	422.0	4.06
2018	28-101	391	3.87	1,006	.301	22	0.22	21	0.21	244	2.42	6	46	52	0.51	441.0	4.37
2019	27-98	392	4.00	1,016	.301	20	0.20	30	0.31	234	2.39	8	51	59	0.60	455.5	4.65
Totals	117-422	1,616	3.83	4,257	.288	58	0.14	97	0.23	1,014	2.40	33	247	280	0.66	1,869.5	4.43



Conference Honors

BIG 12 10TH ANNIVERSARY TEAM

Demetria Sance..... 1995-98
 Mira Topic 2001-04

SWC PLAYER OF THE DECADE

Dawn Davenport, MB 1985-88

SWC ALL-DECADE TEAM

FIRST TEAM

Nikki Busch 1988-91
 Dawn Davenport 1985-88
 Eva Murray 1983-86
 Diane Watson 1983-86

SECOND TEAM

Laura Neugebauer 1982-85

BIG12FEMALEATHLETEOFTHEYEAR

Erin Aldrich 1999-2000
 Destinee Hooker 2008-09

BIG 12 PLAYER OF THE YEAR

2023 Madisen Skinner OH, R-Jr.
 2022 Logan Eggleston OH, Sr.
 2021 Logan Eggleston OH, Jr.
 2020 Logan Eggleston OH, Jr.
 2018 Micaya White OH, Jr.
 2017 Chiaka Ogbogu MB, Sr.
 2015 Amy Neal OH, Sr.
 2014 Haley Eckerman OH, Sr.
 2013 Haley Eckerman OH, Jr.
 2012 Haley Eckerman OH, Soph.
 2011 Bailey Webster OH, Soph.
 2010 Juliann Faucett OH, Sr.
 2009 Destinee Hooker OH, Sr.
 2004 Mira Topic OH, Sr.
 1997 Demetria Sance OH, Sr.

SWC PLAYER OF THE YEAR

1993 Katy Jameyson MB, Sr.
 1992 Katy Jameyson MB, Jr.
 1991 Nikki Busch MB, Sr.
 1990 Nikki Busch MB, Jr.
 1989 Missy Kurt S, Sr.
 1988 Dawn Davenport MB, Sr.
 1987 Karen Kramer MB, Sr.
 1986 Eva Murray S, Sr.
 1985 Diane Watson MB, Sr.
 1984 Kim Larson MB, Sr.
 1983 Lisa Denker S, Sr.

BIG 12 SETTER OF THE YEAR

2022 Saige Ka'aha'aina-Torres..... S, Sr.
 2020 Jhenna Gabriel S, Jr.

BIG 12 LIBERO OF THE YEAR

2022 Zoe Fleck L, Sr.

BIG 12 FRESHMAN OF THE YEAR

2019 Skylar Fields..... RS
 2018 Logan Eggleston..... OH
 2016 Micaya White OH
 2013 Chiaka Ogbogu MB
 2011 Haley Eckerman OH
 2008 Michelle Kocher S
 2007 Juliann Faucette OH
 2006 Ashley Engle OH
 2001 Mira Topic OH

SWC FRESHMAN OF THE YEAR

1996 Sarah Butler MB
 1995 Demetria Sance OH

BIG 12 NEWCOMER OF THE YEAR

2004 Dariam Acevedo OH
 1998 Erin Aldrich MB

SWC NEWCOMER OF THE YEAR

1995 LaKisha Bledsoe MB
 1990 Katy Jameyson MB
 1989 Errica Hibben MB
 1988 Janine Gremmel..... OH
 1983 Diane Watson..... OH

BIG 12 COACH OF THE YEAR

2022..... Jerritt Elliott
 2021..... Jerritt Elliott
 2020..... Jerritt Elliott
 2018..... Jerritt Elliott
 2014..... Jerritt Elliott
 2011..... Jerritt Elliott
 2010..... Jerritt Elliott
 2007..... Jerritt Elliott
 2004..... Jerritt Elliott

SWC COACH OF THE YEAR

1993..... Mick Haley
 1989..... Mick Haley
 1988..... Mick Haley
 1985..... Mick Haley
 1983..... Mick Haley
 1982..... Mick Haley

SWCTOURNAMENTCHAMPIONSHIPS

199..... TEXAS
 1993..... TEXAS
 1992..... TEXAS
 1981..... TEXAS
 1980..... TEXAS

ALL-SEC PLAYERS

2024 Madisen Skinner First Team
 Marianna Singletary First Team
 Reagan Rutherford Second Team
 Ayden Ames Freshman Team19

ALL-BIG 12 PLAYERS

2023 Asjia O'Neal..... First Team
 Madisen Skinner First Team
 Ella Swindle Freshman Team
 2022 Logan Eggleston First Team
 Zoe Fleck First Team
 Saige Ka'aha'aina-Torres..... First Team
 Asjia O'Neal..... First Team
 Molly Phillips First Team
 Madisen Skinner First Team
 2021 Brionne Butler First Team
 Logan Eggleston First Team
 Skylar Fields First Team
 Jhenna Gabriel..... First Team
 Asjia O'Neal..... First Team
 Molly Phillips Second Team
 2020 Brionne Butler First Team
 Logan Eggleston First Team
 Skylar Fields First Team
 Jhenna Gabriel..... First Team
 Asjia O'Neal..... First Team

Molly Phillips Second Team
 Nalani Iosia..... Freshman Team
 2019 Brionne Butler First Team
 Logan Eggleston First Team
 Skylar Fields First Team, Freshman Team
 Micaya White..... First Team
 Jhenna Gabriel..... Second Team
 Asjia O'Neal..... Freshman Team
 2018 Brionne Butler First Team, Freshman Team
 Logan Eggleston First Team, Freshman Team
 Yaazie Bedart-Ghani First Team
 Morgan Johnson First Team
 Micaya White..... First Team
 2017 Chiaka Ogbogu First Team
 Ebony Nwanebu First Team
 Micaya White..... First Team
 Lexi Sun First Team, Freshman Team
 Cat McCoy Second Team
 Ashley Shook..... Second Team, Freshman Team
 Micaya White..... First Team, Freshman Team
 Chloe Collins First Team
 Paulina Prieto Cerame First Team
 Ebony Nwanebu First Team
 2015 Amy Neal, OH First Team
 Chiaka Ogbogu, MB First Team
 Chloe Collins, S First Team
 Molly McCage, MB First Team
 Paulina Prieto Cerame, OH First Team
 Cat McCoy, L Second Team
 Yaazie Bedart-Ghani, OH Freshman Team
 2014 Khat Bell, MB First Team
 Haley Eckerman, OH First Team
 Chiaka Ogbogu, MB First Team
 Amy Neal, L/OH Hon. Mention
 Cat McCoy, L Freshman Team
 2013 Khat Bell, MB First Team
 Haley Eckerman, OH First Team
 Molly McCage, MB First Team
 Chiaka Ogbogu, MB First Team, Freshman Team
 Bailey Webster, OH First Team
 2012 Khat Bell, MB First Team
 Haley Eckerman, OH First Team
 Sha'Dare McNeal, UT First Team
 Bailey Webster, OH First Team
 Molly McCage, MB Freshman Team
 2011 Rachael Adams, MB First Team
 Haley Eckerman, OH First Team
 Bailey Webster, OH First Team
 Hannah Allison, S Hon. Mention
 Khat Bell, MB/OH Hon. Mention, Freshman Team
 2010 Rachael Adams, MB First Team
 Juliann Faucette, OH First Team
 Jennifer Doris, MB Hon. Mention
 Amber Roberson, OH Hon. Mention
 2009 Ashley Engle, S First Team
 Juliann Faucette, OH First Team
 Destinee Hooker, OH First Team
 Bailey Webster, OH Freshman Team
 2008 Ashley Engle, OPP First Team
 Juliann Faucette, OH First Team
 Destinee Hooker, OH First Team
 Lauren Paolini, MB First Team
 Michelle Kocher, S Freshman Team
 2007 Ashley Engle, OPP First Team
 Juliann Faucette, OH First Team, Freshman Team
 Destinee Hooker, OH First Team
 Michelle Moriarty, S First Team
 Lauren Paolini, MB First Team
 Brandy Magee, MB Hon. Mention
 2006 Ashley Engle, OPP First Team
 Destinee Hooker, MB First Team
 Michelle Moriarty, S Hon. Mention
 Leticia Armstrong, MB First Team
 2005 Brandy Magee, MB First Team
 Michelle Moriarty, S First Team
 Dariam Acevedo, OH Hon. Mention
 2004 Mira Topic, OH First Team
 Bethany Howden, MB First Team
 Brandy Magee, MB Hon. Mention
 Michelle Moriarty, S Hon. Mention
 2003 Bethany Howden, MB First Team



Conference Honors

	Mira Topic, OH.....	First Team
2002	Kathy Hahn, OH.....	First Team
	Bethany Howden, MB.....	First Team
	Mira Topic, OH.....	First Team
2001	Mira Topic, OH.....	First Team
	Bethany Howden, MB.....	Hon. Mention
1999	Erin Aldrich, MB.....	First Team
	Kathy Tilson, OH.....	First Team
	Jill Gremmel, S.....	Hon. Mention
1998	Erin Aldrich, MB.....	First Team
	Demetria Sance, OH.....	First Team
1997	Demetria Sance, OH.....	First Team
	LaKisha Bledsoe, OH.....	First Team
	Jane Winkel, MB.....	First Team
1996	Sonya Barnes, MB.....	First Team
	Demetria Sance, OH.....	First Team
	Jane Winkel, MB.....	First Team

ALL-SWC PLAYERS

1995	Demetria Sance, OH.....	First Team
	Carrie Busch, S.....	First Team
	Angie Breitenfield, OH.....	Second Team
1994	Angie Breitenfield, OH.....	First Team
	Jenny Warmack, OH.....	Second Team
1993	Katy Jameyson, MB.....	First Team
	Samy Duarte, OH.....	First Team
	Holly Graham, OH.....	First Team
	Heather Pfluger, S.....	First Team
1992	Katy Jameyson, MB.....	First Team
	Errica Hibben, MB.....	First Team
	Samy Duarte, OH.....	Second Team
1991	Nikki Busch, MB.....	First Team
	Annette Garza, OH.....	First Team
	Janine Gremmel, OH.....	First Team
	Katy Jameyson, MB.....	Second Team
1990	Nikki Busch, MB.....	First Team
	Missy Kurt, S.....	First Team
	Janine Gremmel, OH.....	Second Team
	Quandalyn Harrell, OH.....	Second Team
1989	Missy Kurt, S.....	First Team
	Nikki Busch, MB.....	First Team
	Annette Garza, OH.....	Second Team
1988	Dawn Davenport, MB.....	First Team
	Sue Schelfhout, S.....	First Team
	Quandalyn Harrell, OH.....	Second Team
	Stacie Nichols, OH.....	Second Team
	Dagmara Szyszczak, OH.....	Second Team
1987	Karen Kramer, MB.....	First Team
	Dawn Davenport, MB.....	First Team
	Angie Albrecht, OH.....	Second Team
	Sue Schelfhout, S.....	Second Team
1986	Eva Murray, S.....	First Team
	Karen Kramer, MB.....	First Team
	Diane Watson, OH.....	First Team
	Jackie Campbell, MB.....	Second Team
	Dawn Davenport, MB.....	Second Team
1985	Diane Watson, OH.....	First Team
	Eva Murray, S.....	First Team
	Laura Neugebauer, OH.....	First Team
	Jackie Campbell, MB.....	Second Team
	Karen Kramer, MB.....	Second Team
1984	Kim Larson, MB.....	First Team
	Eva Murray, S.....	First Team
	Sharon Neugebauer, MB.....	First Team
	Diane Watson, OH.....	First Team
	Laura Neugebauer, OH.....	Second Team
1983	Lisa Denker, MB.....	First Team
	Kim Larson, MB.....	First Team
	Sharon Neugebauer, MB.....	First Team
	Jo Beth Palmer, OH.....	First Team
	Diane Watson, OH.....	Second Team
1982	Sharon Neugebauer, MB.....	First Team
	Lisa Denker, S.....	First Team



Academic/Team Honors

NCAA POST-GRADUATE SCHOLARSHIP

2022..... Logan Eggleston
 1989..... Dawn Davenport
 1985..... Elizabeth Stern

COSIDA ACADEMIC ALL-AMERICANS

2023 Bella Bergmark.....Third Team
 2022 Logan Eggleston..... First Team
 2021 Logan Eggleston.....Third Team
 2020 Logan Eggleston.....Second Team
 2019 Micaya White.....Second Team
 2014 Haley Eckerman..... First Team
 2013 Bailey Webster..... Third Team
 2007 Michelle Moriarty.....Third Team
 2000 Jill Gremmel.....Third Team
 2000 Jill Gremmel..... District VI
 1999 Jill Gremmel..... District VI
 1999 Kathy Tilson..... District VI
 1999 Meggan Kohnen..... District VI
 1998 Jill Gremmel..... District VI
 1998 Meggan Kohnen..... District VI
 1997 Jane Winkel..... District VI

COSIDA ACADEMIC ALL-DISTRICT

2024 Jenna Wenaas.....
 2021 Logan Eggleston..... First Team
 2020 Logan Eggleston..... First Team
 2019 Micaya White..... First Team
 2013 Hannah Allison..... First Team
 Bailey Webster..... First Team
 2012 Haley Eckerman..... Second Team
 2010 Jennifer Doris..... Third Team
 2009 Rachael Adams..... Second Team
 Heather Kisner..... Second Team
 Jennifer Doris..... Second Team
 2008 Heather Kisner..... Second Team
 Jennifer Doris..... Second Team
 2007 Heather Kisner..... First Team
 Michelle Moriarty..... First Team
 Lauren Paolini..... Second Team
 2006 Michelle Moriarty..... Second Team
 2005 Michelle Moriarty..... First Team
 Dariam Acevedo..... Second Team

SEC HONOR ROLL

2024 Keonilei Akana.....Senior
 Ayden Ames.....Freshman
 Nya Bunton.....R-Freshman
 Jordyn Byrd.....R-Freshman
 Emma Halter.....Junior
 Sydney Helmers.....R-Freshman
 Devin Kahahawai.....Junior
 Kenna Miller.....R-Sophomore
 Marianna Singletary.....R-Sophomore
 Madisen Skinner.....Senior
 Ella Swindle.....Sophomore
 Auburn Tomkinson.....R-Freshman
 Jenna Wenaas.....Senior

BIG 12 ALL-ACADEMIC

2023 Keonilei Akana (1st Team)..... Junior
 Bella Bergmark (1st Team)..... Senior
 Marina Crownover (1st Team)..... R-Freshman
 Reilly Heinrich (1st Team)..... Junior
 Devin Kahahawai (1st Team)..... Sophomore
 Asjia O'Neal (1st Team)..... Senior
 Molly Phillips (1st Team)..... Senior
 Madisen Skinner (1st Team)..... Junior
 Marianna Singletary (2nd Team)..... R-Freshman
 2022 Logan Eggleston (1st Team)..... R-Sophomore
 Reilly Heinrich (1st Team)..... R-Sophomore
 Asjia O'Neal (1st Team)..... R-Junior
 Molly Phillips (1st Team)..... Junior
 2021 Brionne Butler (1st Team)..... Senior
 Naomi Cabello (1st Team)..... Sophomore

Logan Eggleston (1st Team)..... Junior
 Jhenna Gabriel (1st Team)..... Junior
 Reilly Heinrich (1st Team)..... Sophomore
 Asjia O'Neal (1st Team)..... R-Junior
 Melanie Parra (1st Team)..... Sophomore
 Sydney Petersen (1st Team)..... Senior
 Molly Phillips (1st Team)..... Junior
 Nalani Iosia (2nd Team)..... Sophomore
 2020 Logan Eggleston (1st Team)..... Junior
 Jhenna Gabriel (1st Team)..... Junior
 Asjia O'Neal (1st Team)..... R-Sophomore
 Sydney Petersen (1st Team)..... Junior
 Molly Phillips (1st Team)..... Sophomore
 Brionne Butler (2nd Team)..... Junior
 2019 Orié Agbaji..... Senior
 Logan Eggleston..... Sophomore
 Riley Fisbeck (1st Team)..... Senior
 Jhenna Gabriel (1st Team)..... Sophomore
 Claire Hahn (1st Team)..... Senior
 Sydney Petersen (1st Team)..... Sophomore
 Autumn Rounsaville (1st Team)..... Senior
 Ashley Shook (1st Team)..... Junior
 Micaya White (1st Team)..... Senior
 Brionne Butler (2nd Team)..... Sophomore
 2018 Yaazie Bedart-Ghani (1st Team)..... Senior
 Morgan Johnson (1st Team)..... Senior
 Autumn Rounsaville (1st Team)..... Junior
 Claire Hahn (1st Team)..... Junior
 Micaya White (1st Team)..... Junior
 Ashley Shook (1st Team)..... Sophomore
 2017 Mirta Baselovic (1st Team)..... Senior
 Cat McCoy (1st Team)..... Senior
 Natalie Gilbert (1st Team)..... Junior
 Claire Hahn (1st Team)..... Sophomore
 Micaya White (1st Team)..... Sophomore
 Yaazie Bedart-Ghani (2nd Team)..... Junior
 Morgan Johnson (2nd Team)..... Junior
 Autumn Rounsaville (2nd Team)..... Sophomore
 2016 Cat McCoy (1st Team)..... Junior
 Morgan Johnson (2nd Team)..... Sophomore
 Micaya White (1st Team)..... Freshman
 Nicole Dalton (2st Team)..... Senior
 2015 Kat Brooks (1st Team)..... Senior
 Nicole Dalton (2nd Team)..... Junior
 Molly McCage (1st Team)..... Senior
 Cat McCoy (1st Team)..... Sophomore
 Amy Neal (1st Team)..... Senior
 Chloe Collins (2nd Team)..... Junior
 2014 Kat Brooks (1st Team)..... Junior
 Nicole Dalton (1st Team)..... Sophomore
 Molly McCage (1st Team)..... Junior
 Amy Neal (1st Team)..... Junior
 Haley Eckerman (2nd Team)..... Senior
 2013 Hannah Allison (1st team)..... Senior
 Kat Brooks (1st team)..... Sophomore
 Megan Futch (1st team)..... Senior
 Molly McCage (1st team)..... Sophomore
 Sarah Palmer (1st team)..... Senior
 Bailey Webster (1st team)..... Senior
 Haley Eckerman (2nd team)..... Junior
 Sara Hattis (2nd team)..... Sophomore
 2012 Hannah Allison (1st team)..... Junior
 Haley Eckerman (1st team)..... Sophomore
 Madelyn Hutson (1st team)..... Sophomore
 Sarah Palmer (1st team)..... Junior
 Bailey Webster (1st team)..... Junior
 2011 Hannah Allison (1st team)..... Sophomore
 Haley Cameron (1st team)..... Sophomore
 Sarah Palmer (1st team)..... Sophomore
 Bailey Webster (1st team)..... Sophomore
 Rachael Adams (2nd team)..... Senior
 2010 Rachael Adams..... Junior
 Jennifer Doris..... Senior
 Juliann Faucette..... Senior
 Michelle Kocher..... Junior
 Sha'Dare McNeal..... Sophomore
 Sydney Yogi..... Junior
 2009 Rachael Adams..... Sophomore
 Jennifer Doris..... Junior
 Ashley Engle..... Senior
 Heather Kisner..... Senior

Sydney Yogi..... Sophomore
 2008 Jennifer Doris..... Sophomore
 Ashley Engle..... Junior
 Juliann Faucette..... Sophomore
 Heather Kisner..... Junior
 Lauren Paolini..... Senior
 2007 Heather Kisner..... Sophomore
 Michelle Moriarty..... Senior
 Lauren Paolini..... Junior
 2006 Dariam Acevedo..... Senior
 Michelle Moriarty..... Junior
 Lauren Paolini..... Sophomore
 2005 Dariam Acevedo..... Senior
 Jenny Andrew..... Senior
 Michelle Moriarty..... Sophomore
 2004 Dariam Acevedo..... Junior
 2003 Whitney Garvens..... Senior
 Erin Larson..... Sophomore
 Mira Topic..... Junior
 Kathryn Wilson..... Senior
 2002 Whitney Garvens..... Junior
 Kathy Hahn..... Junior
 2001 Lisa Lutkus..... Sophomore
 2000 Jill Gremmel..... Senior
 Amy Hultgren..... Sophomore
 Kathy Tilson..... Junior
 Alysa Van Dusen..... Sophomore
 1999 Erin Aldrich..... Senior
 Jill Gremmel..... Junior
 Val Klaus..... Senior
 Meggan Kohnen..... Junior
 Sarah Pomeroy..... Sophomore
 Kathy Tilson..... Sophomore
 Holly Doran (HM)..... Junior
 1998 Jill Gremmel..... Sophomore
 Val Klaus..... Junior
 Meggan Kohnen..... Sophomore
 Dana Lockwood..... Senior
 Holly Doran (HM)..... Sophomore
 1997 Dana Lockwood..... Junior
 Heather Rasmussen..... Junior
 Jane Winkel..... Senior
 Pavlina Steffkova (HM)..... Senior
 1996 Susan Chrisman..... Senior
 Shantel Cornelius Davis..... Senior
 Jane Winkel..... Junior
 Pavlina Steffkova (HM)..... Junior

SWC ALL-ACADEMIC

1995 Susan Chrisman..... Junior
 1994 Susan Chrisman..... Junior
 1993 Heather Pfluger..... Senior
 1992 Heather Pfluger..... Junior
 1991 Heather Pfluger..... Sophomore
 1990 Missy Kurt..... Junior
 1989 Cindy Williamson..... Junior
 1988 Katie Salen..... Senior
 1987 Katie Salen..... Junior
 1986 Dawn Davenport..... Sophomore

UT HALL OF HONOR INDUCTEES

2024 Haley Eckerman
 2023 Mira Topic
 2021 Bailey Webster
 2020 Juliann Faucette Johnson
 2015 Destinee Hooker
 2014 Katy Jameyson
 2013 Diane Watson
 2012 Eva Murray
 2010 Erin Aldrich
 Jo Beth Palmer
 2009 Jenny Hayes
 2007 Demetria Sance
 2005 Sharon Neugebauer
 2003 Mick Haley (coach)
 2002 Sally Schlobohm
 2000 Dawn Davenport



Academic/Team Honors

LONGHORN MVPS

2006	Jenny Andrew.....	Senior
	Alyson Jennings	Junior
2005	Alyson Jennings.....	Sophomore
2004	Mira Topic.....	Senior
2003	Bethany Howden.....	Junior
2002	Mira Topic.....	Sophomore
2001	Bethany Howden_.....	Freshman
	Mira Topic.....	Freshman
2000	Jill Gremmel	Senior
1999	Erin Aldrich.....	Senior
	Jill Gremmel	Junior
1998	Demetria Sance	Senior
1997	Demetria Sance	Junior
1996	Sonya Barnes.....	Senior
1995	Carrie Busch.....	Senior
1994	Jenny Warmack	Senior
1993	Holly Graham	Senior
1992	Errica Hibben	Senior
1991	Nikki Busch.....	Senior
1990	Missy Kurt	Senior
1989	Dagmara Szyszczak	Senior
1988	Dawn Davenport.....	Senior
1987	Karen Kramer	Senior
1986	Jackie Campbell.....	Senior
1985	Laura Neugebauer	Senior
1984	Eva Murray	Sophomore
1983	Lisa Denker	Senior
1982	Lisa Denker	Junior
1981	Katrina Dornseifer.....	Junior
1980	Sally Schlobohm	Junior
1979	Kim Thomas.....	Junior
1978	Nell Fortner.....	Sophomore
1977	Nell Fortner.....	Freshman
1976	Sara Moore	Sophomore



T-Association (All-Time Letterwinners)

A

Acevedo, Dariam _____ 2004-06
 Adams, Rachael _____ 2008-11
 Agbaji, Orié _____ 2016-19
 Akana, Keonilei _____ 2022-2024
 Albrecht, Angie _____ 1984-87
 Aldrich, Erin _____ 1998-99
 Allison, Hannah _____ 2010-13
 Ames, Ayden _____ 2024-present
 Andrew, Jenny _____ 2003-06
 Arenas, Cristina _____ 2009
 Armstrong, Leticia _____ 2004-06
 Austin, Katie _____ 1995-98

B

Baker, Tiffany _____ 2013-14
 Bannister, Ashley _____ 2010-12
 Barnes, Carissa _____ 2023
 Barnes, Sonya _____ 1993-96
 Baselovic, Mirta _____ 2014-17
 Basinger, Kim _____ 1976-77
 Beard, Lauren _____ 2015-16
 Bedart-Ghani, Yaasmeen _____ 2015-18
 Bell, Khat _____ 2011-14
 Benton, Donna _____ 1977-80
 Bergmark, Bella _____ 2022-23
 Bernardin, Jackie _____ 2002
 Binderwald, Kim _____ 1976-80
 Binney, Rella _____ 2024-present
 Bolin, Brenda _____ 1975
 Bledsoe, LaKisha _____ 1995-98
 Blotch, Caron _____ 2002
 Bosak, Kira _____ 1998
 Bradley, Yvette _____ 1986-87
 Breitenfeld, Angie _____ 1992-95
 Brooks, Dorothy _____ 1974
 Brooks, Kat _____ 2012-15
 Bunton, Nya _____ 2023-present
 Busch, Carrie _____ 1992-95
 Busch, Nikki _____ 1988-91
 Butler, Brionne _____ 2017-21
 Butler, Sarah _____ 1996
 Byrd, Jordan _____ 2023-2024

C

Cabello, Naomi _____ 2020-21
 Caffey, Kayla _____ 2022
 Cameron, Haley _____ 2010-11
 Cammack, Carolyn _____ 1977
 Campbell, Jackie _____ 1983-86
 Campbell, Mitra _____ 1997
 Carlson, Averi _____ 2024
 Chenowith, Nancy _____ 1975
 Chrisman, Susan _____ 1993-96
 Christian, Jen _____ 2004-07
 Clifton, Stacey _____ 1999
 Coates, LaTonya _____ 2001-02
 Coblentz, Beth _____ 1981-82
 Coleman, Kim _____ 1982-83
 Collins, Chloe _____ 2013-16
 Cornelius Davis, Shantel _____ 1993-96
 Crownover, Marina _____ 2022-23
 Crum, Clayton _____ 2008
 Curtis, Jessica _____ 2003-04

D

Dalton, Nicole _____ 2012-16
 Davenport, Dawn _____ 1985-88
 Denker, Lisa _____ 1982-83
 de Ybarroondo, Anna Maria _____ 1983-86
 Dickson, Lauren _____ 2010
 Dike, Janice _____ 1976-79
 Doran, Holly _____ 1997-2000

Doris, Jennifer _____ 2007-10
 Dornseifer, Katrina _____ 1979-82
 Duarte, Gipy _____ 1998-2001
 Duarte, Samy _____ 1991-94

E

Eckerman, Haley _____ 2011-14
 Eggleston, Logan _____ 2018-22
 Emerick, Reese _____ 2024-present
 Engle, Ashley _____ 2006-09
 Ewert, Jenna _____ 2022

F

Faucette, Juliann _____ 2007-10
 Feist RuthAnn _____ 2006-07
 Fields, Skylar _____ 2019-21
 Fisbeck, Riley _____ 2016-19
 Fleck, Zoe _____ 2022
 Fortner, Nell _____ 1977-78, 1981-82
 Freeze, Garlanda _____ 1990-92
 Fox, Kathleen _____ 1981-82
 Franklin, Chelsea _____ 1995-97
 Franklin Soah _____ 2024
 Fulcher, Sabine _____ 1994-95
 Futch, Megan _____ 2012-13

G

Gabriel, Jhenna _____ 2018-21
 Galler, Lauren _____ 2004
 Garvens, Whitney _____ 2000-03
 Garza, Annette _____ 1988-91
 Gleason, Julie _____ 1978-79
 Graham, Elizabeth _____ 2007-08
 Graham, Holly _____ 1990-93
 Greenman, Adrian _____ 2001
 Gremmel, Janine _____ 1988-91
 Gremmel, Jill _____ 1997-2000
 Griffith, Julie _____ 1975
 Guerra, Marie _____ 1976-77

H

Hahn, Claire _____ 2016-19
 Hahn, Kathy _____ 2000, 2002-03
 Hall, Kiley _____ 2005-08
 Halter, Emma _____ 2022-present
 Harkins, Barbara _____ 1974-75
 Harrell, Quandalyn _____ 1987-90
 Harris, Gayle _____ 1974-75
 Harvey, Laura _____ 1982
 Hattis, Sara _____ 2012-14
 Hauser, Anissa _____ 1988-90
 Hayes, Jenny _____ 1980-81
 Heinrich, Reilly _____ 2020-23
 Helmers, Sydney _____ 2023-2024
 Hibben, Errica _____ 1989-92
 Hiles, Kathy _____ 1978-81
 Hoereth, Diane _____ 1986
 Holloway, Sarah _____ 2004
 Hooker, Destinee _____ 2006-09
 Howden, Bethany _____ 2001-04
 Hultgren, Amy _____ 1999-2000
 Hutson, Madelyn _____ 2011-12

I

Iosia, Nalani _____ 2020-21

J

Jameyson, Katy _____ 1990-93
 Jennings, Alyson _____ 2004-07
 Johnson, Morgan _____ 2015-18
 Juergens, Tammy _____ 1994-97

K

Ka'aha'a-Torres, Saige _____ 2021-22
 Kahahawai, Devin _____ 2022-present
 Kerchavel, Lynn _____ 1975
 Kisner, Heather _____ 2006-09
 Klaus, Valerie _____ 1996-99
 Klein, Chelsey _____ 2007-08
 Kocher, Michelle _____ 2008-11
 Kohnen, Meggan _____ 1997-99
 Komula, Kimberly _____ 1988-90
 Kramer, Karen _____ 1984-87
 Kurt, Missy _____ 1989-91

L

Lara, Katia _____ 2000-01
 Larson, Erin _____ 2002-03
 Larson, Kim _____ 1983-84
 Launstein, Whitney _____ 2024-present
 Lewis, Alexandra _____ 2007-08
 Lockwood, Dana _____ 1995-98
 Lucas, Leslie _____ 1979-81
 Lutkus, Lisa _____ 2000-02

M

Magee, Brandy _____ 2003-07
 Malual, Adhu _____ 2020
 Martin, Stephanie _____ 1990-91
 Matthews, Tanna _____ 1990-92
 McCage, Molly _____ 2012-15
 McCoy, Cat _____ 2014-17
 McFarlin, Rebecca _____ 1975
 McKinley, Sharon _____ 1974
 McNeal, Sha'Dare _____ 2009-12
 Mercer, Ava _____ 1982
 Miller, Kenna _____ 2022-present
 Millichap, Stacy _____ 2002
 Moore, Sara _____ 1975-77
 Moriarty, Michelle _____ 2004-07
 Murray, Eva _____ 1983-86

N

Neal, Amy _____ 2012-15
 Neugebauer, Laura _____ 1982-85
 Neugebauer, Sharon _____ 1981-84
 Nichols, Stacie _____ 1985-88
 Nix, J. Kay _____ 1974
 Nwanebu, Ebony _____ 2015-17

O

Ochoa, Brissa _____ 2011
 Ogbogu, Chiaka _____ 2013-17
 Olschwanger, Julie _____ 2010
 O'Brien, Morgan _____ 2020
 O'Neal, Asjia _____ 2019-23

P

Pahoa, Ala _____ 1976-78
 Palladino, Kate _____ 2014-16
 Palmer, Jo Beth _____ 1980-83
 Palmer, Sarah _____ 2010-13
 Paolini, Lauren _____ 2005-08
 Parra, Melanie _____ 2020-22
 Pena, Susan _____ 1977-80
 Penick, Nicole _____ 1994-95
 Petersen, Sydney _____ 2018-21
 Pfluger, Heather _____ 1990-93
 Phillips, Molly _____ 2019-23
 Pierce, DeAndra _____ 2021-22
 Piwetz, Sarah _____ 1995-97
 Pomeroy, Sarah _____ 1998-99
 Predmore, Kristina _____ 1984-87
 Prieto Cerame, Paulina _____ 2014-16

R

Ramirez, Brennan _____ 2024
 Ramirez, Joni _____ 1976-77
 Rasmussen, Heather _____ 1997
 Reboucas, Sandra _____ 1999
 Renner, Nancy _____ 1978
 Reyes, Diana _____ 1976-77
 Richards, Trudie _____ 1977-80
 Roberson, Amber _____ 2008-11
 Romero, Annette _____ 1974-75
 Rounsaville, Autumn _____ 2016-19
 Rutherford, Reagan _____ 2024

S

Saha, Susan _____ 1974
 Salen, Katie _____ 1985-88
 Sanchez, Irma _____ 1979-80
 Sance, Demetria _____ 1995-98
 Schelfhout, Sue _____ 1985-88
 Schlindler, Abbie _____ 2001-02
 Schlobohm, Sally _____ 1980-81
 Schreiber, Heather _____ 2005
 Schulte, Jean _____ 1975
 Shook Ashley _____ 2017-21
 Shrode, Leslee _____ 1976-78
 Simmang, Kathryn _____ 1976-77
 Singletary, Marianna _____ 2022-2024
 Skinner, Madisen _____ 2022-2024
 Spurck, Stephanie _____ 1993-94
 Steffkova, Pavlina _____ 1996-97
 Stern, Elizabeth _____ 1981-84
 Stines, Abby _____ 2000
 Sun, Lexi _____ 2017
 Svalberg, Sandra _____ 1974
 Swindle, Ella _____ 2023-Present
 Szysszczak, Dagmara _____ 1987-90

T

Tanneberger, Jenny _____ 1999-2000
 Teeter, Fran _____ 1980-83
 Thomas, Kim _____ 1977-80
 Tibbets, Jan _____ 1978
 Tilson, Kathy _____ 1998-2000
 Todd, Jennifer _____ 2005-06
 Tomkinson, Auburn _____ 2023-2024
 Topic, Mira _____ 2001-04
 Turam, Banu _____ 1982

V

Vakhidova, Ella _____ 1998
 Van Dusen, Alysa _____ 1999-2000
 Victoria, Pilar _____ 2013-14

W

Warmack, Jenny _____ 1991-94
 Waters, Debbie _____ 1974-77
 Watson, Diane _____ 1983-86
 Webster, Bailey _____ 2009, 2011-13
 Wenaas, Jenna _____ 2023-2024
 Wesson, Cynthia _____ 1976-77
 Wesson, Jan _____ 1977-78
 Westerlund, Blair _____ 2016-18
 White, Micaya _____ 2016-19
 Whitfield, Debbie _____ 1979
 Whittenburg, Angie _____ 1996
 Wilemon, Holly _____ 1975
 Wiley, Deborah _____ 1975
 Williams, L'Tanya _____ 1993-96
 Williams, Madison _____ 2020-21
 Williamson, Cindy _____ 1987-90
 Wilson, Kathryn _____ 2000-03
 Winkel, Jane _____ 1994-97



T-Association (All-Time Letterwinners)

Y

Yogi, Sydney _____ 2008-11



TEXAS VOLLEYBALL



NCAA Championships History

ALL-TIME NATIONAL CHAMPIONSHIPS

Year	Champion	Runner-up	UT Finish	Site	Year	Champion	Runner-up	UT Finish	Site
2024	Penn State	Louisville	T-17th	State College, Pa.	1994	Stanford	UCLA	T-17th	Austin, Texas
2023	TEXAS	Nebraska	1st	Tampa, Fla.	1993	LBSU	Penn State	T-5th	Madison, Wis.
2022	TEXAS	Louisville	1st	Omaha, Neb.	1992	Stanford	UCLA	T-5th	Albuquerque, N.M.
2021	Wisconsin	Nebraska	T-5th	Columbus, Ohio	1991	UCLA	LBSU	T-9th	Los Angeles, Calif.
2020	Kentucky	TEXAS	2nd	Omaha, Neb.	1990	UCLA	Pacific	T-5th	College Park, Md.
2019	Stanford	Wisconsin	T-17th	Pittsburgh, Pa.	1989	LBSU	Nebraska	T-5th	Honolulu, Hawaii
2018	Stanford	Nebraska	T-5th	Minneapolis, Minn.	1988	TEXAS	Hawaii	1st	Minneapolis, Minn.
2017	Nebraska	Florida	T-5th	Kansas City, Mo.	1987	Hawaii	Stanford	T-3rd	Indianapolis, Ind.
2016	Stanford	TEXAS	2nd	Columbus, Ohio	1986	Pacific	Nebraska	T-3rd	Stockton, Calif.
2015	Nebraska	TEXAS	2nd	Omaha, Neb.	1985	Pacific	Stanford	T-5th	Kalamazoo, Mich.
2014	Penn State	BYU	T-3rd	Oklahoma City, Okla.	1984	UCLA	Stanford	T-5th	Los Angeles, Calif.
2013	Penn State	Wisconsin	T-3rd	Seattle, Ore.	1983	Hawaii	UCLA	T-9th	Lexington, Ky.
2012	TEXAS	Oregon	1st	Louisville, Ky.	1982	Hawaii	USC	T-9th	Stockton, Calif.
2011	UCLA	Illinois	T-5th	San Antonio, Texas	1981	TEXAS*	Portland State	1st	Tallahassee, Fla.
2010	Penn State	California	T-3rd	Kansas City, Mo.	1981	USC**	UCLA	***	Los Angeles, Calif.
2009	Penn State	TEXAS	2nd	Tampa, Fla.	1980	USC	Pacific	***	Santa Barbara, Calif.
2008	Penn State	Stanford	T-3rd	Omaha, Neb.	1979	Hawaii	Utah State	***	Carbondale, Ill.
2007	Penn State	Stanford	T-5th	Sacramento, Calif.	1978	Utah State	UCLA	***	Tuscaloosa, Ala.
2006	Nebraska	Stanford	T-5th	Omaha, Neb.	1977	USC	Hawaii	***	Provo, Utah
2005	Washington	Nebraska	T-17th	San Antonio, Texas	1976	USC	UCLA	***	Austin, Texas
2004	Stanford	Minnesota	T-9th	Long Beach, Calif.	1975	UCLA	Hawaii	***	Princeton, N.J.
2003	USC	Florida	***	Dallas, Texas	1974	UCLA	Hawaii	***	Portland, Ore.
2002	USC	Stanford	T-17th	New Orleans, La.	1973	LBSU	Texas Women's	***	Woodbridge, Va.
2001	Stanford	LBSU	T-17th	San Diego, Calif.	1972-Dec.	LBSU	BYU	***	Provo, Utah
2000	Nebraska	Wisconsin	***	Richmond, Va.	1972-Feb.	UCLA	LBSU	***	Miami, Fla.
1999	Penn State	Stanford	T-17th	Honolulu, Hawaii	1971	Sul Ross State	LBSU	***	Laverne, Calif.
1998	LBSU	Penn State	T-5th	Madison, Wis.	1970	Sul Ross State	UCLA	***	Long Beach, Calif.
1997	Stanford	Penn State	T-9th	Spokane, Wash.					
1996	Stanford	Hawaii	T-9th	Cleveland, Ohio					
1995	Nebraska	TEXAS	2nd	Amherst, Mass.					

*AIAW (1970-81)
**NCAA (1981-present)

TEXAS IN THE NCAS: BY THE NUMBERS

- 0** Number of losses in NCAA Tournament First Round matches. Texas is a perfect 38-0 in NCAA Tournament First Round play.
- 2** Number of schools to go undefeated in sets throughout the entire NCAA Championship Tournament. Texas accomplished this feat first in 1988, beating North Carolina 3-0 in the first round, Colorado State 3-0 and UT-Arlington 3-0 at the NCAA South Regional, UCLA 3-0 in the NCAA Semifinals and Hawaii 3-0 in the Championship to win its first NCAA title. Washington compiled 18 straight wins in games en route to the 2005 title.
- 5** Number of schools east of California to claim the NCAA National Championship title. Texas first accomplished this feat in 1988, followed by Nebraska (1995, 2000, 2006), Penn State (1999, 2007-10, 2024), Kentucky (2020) and Wisconsin (2021)
- 15** Number of NCAA Tournament Semifinal appearances by Texas
- 29** Number of NCAA Tournament Regional Championship appearances by Texas
- 34** Number of NCAA Tournament Regional matches hosted by Texas
- 35** Number of NCAA Tournament Regional Semifinal appearances by Texas
- 41** Number of NCAA Tournament appearances by Texas, tied for the fourth-best total in NCAA Division I history – Penn State (44), Stanford (43), Nebraska (43), Hawaii (41), Texas (41)
- 118** Number of wins in NCAA Tournament by Texas (118-37), the third-best total in NCAA Division I history – Stanford (141), Nebraska (135), Texas (118) –



Texas in the NCAA Tournament

2024 - REGIONAL FINALIST (2-1)

First Round (Austin, Texas)
 Texas A&M - Corpus Christi W _____ 21-25, 25-23, 25-12
 Second Round (Austin, Texas)
 #19 USC _____ W _____ 26-24, 25-20, 25-22
 NCAA Regional (State College, PA)
 #6 Creighton _____ L _____ 26-24, 19-25, 21-25, 20-25

2023 - NATIONAL CHAMPIONS (6-0)

First Round (Austin, Texas)
 Texas A&M _____ W _____ 25-11, 25-13, 25-20, 25-20
 Second Round (Austin, Texas)
 SMU _____ W _____ 25-16, 25-14, 25-17
 NCAA Regional (Palo Alto, Calif.)
 #11 Tennessee _____ W _____ 25-19, 20-25, 23-25, 26-24, 16-14
 #2 Stanford _____ W _____ 25-16, 15-25, 25-19, 25-22
 NCAA Championships (Tampa, Fla.)
 #3 Wisconsin _____ W _____ 25-22, 20-25, 25-13, 25-16
 #1 Nebraska _____ W _____ 25-22, 25-14, 25-11

2022 - NATIONAL CHAMPIONS (6-0)

First Round (Austin, Texas)
 Fairleigh Dickinson _____ W _____ 25-6, 25-13, 25-13
 Second Round (Austin, Texas)
 Georgia _____ W _____ 25-14, 25-16, 25-15
 NCAA Regional (Austin, Texas)
 #16 Marquette _____ W _____ 25-14, 25-13, 19-25, 25-17
 #10 Ohio State _____ W _____ 25-18, 21-25, 25-13, 25-21
 NCAA Championships (Omaha, Neb.)
 #3 San Diego _____ W _____ 26-28, 25-16, 25-18, 25-20
 #4 Louisville _____ W _____ 25-22, 25-14, 26-24

2021 - REGIONAL FINALIST (3-1)

First Round (Austin, Texas)
 Sacred Heart _____ W _____ 25-19, 25-17, 25-19
 Second Round (Austin, Texas)
 Rice _____ W _____ 25-21, 25-23, 25-19
 NCAA Regional (Austin, Texas)
 #15 Washington _____ W _____ 19-25, 20-25, 25-22, 25-9, 15-9
 #10 Nebraska _____ L _____ 19-25, 23-25, 25-23, 21-25

2020 - NATIONAL FINALIST (4-1)

Second Round (Omaha, Neb.)
 Wright State _____ W _____ 25-12, 25-16, 25-16
 NCAA Regional (Omaha, Neb.)
 #13 Penn State _____ W _____ 23-25, 25-18, 30-28, 25-17
 #5 Nebraska _____ W _____ 25-22, 19-25, 25-15, 25-21
 NCAA Championships (Omaha, Neb.)
 #1 Wisconsin _____ W _____ 26-24, 25-19, 25-23
 #2 Kentucky _____ L _____ 25-20, 18-25, 23-25, 22-25

2019 - REGIONAL SEMIFINALIST (2-1)

First Round (Austin, Texas)
 Albany _____ W _____ 25-9, 25-16, 25-15
 Second Round (Austin, Texas)
 UCSB _____ W _____ 25-22, 19-25, 18-25, 25-18, 15-10
 NCAA Regional (Austin, Texas)
 Louisville _____ L _____ 22-25, 22-25, 25-17, 25-18, 15-12

2018 - REGIONAL FINALIST (3-1)

First Round (Austin, Texas)
 Stephen F. Austin _____ W _____ 25-14, 25-17, 25-21
 Second Round (Austin, Texas)
 Texas State _____ W _____ 25-14, 25-17, 25-14
 NCAA Regional (Provo, Utah)
 Michigan _____ W _____ 25-10, 27-29, 29-27, 25-19
 #4 BYU _____ L _____ 23-25, 23-25, 21-25

2017 - REGIONAL FINALIST (3-1)

First Round (Austin, Texas)

Fairfield _____ W _____ 25-16, 25-18, 25-17
 Second Round (Austin, Texas)
 NC State _____ W _____ 25-18, 25-15, 25-21
 NCAA Regional (Palo Alto, Calif.)
 #13 Utah _____ W _____ 25-19, 16-25, 24-26, 25-21, 16-14
 #4 Stanford _____ L _____ 21-25, 21-25, 21-25

2016 - NATIONAL FINALIST (5-1)

First Round (Austin, Texas)
 UT Rio Grande Valley _____ W _____ 25-14, 25-16, 25-17
 Second Round (Austin, Texas)
 SMU _____ W _____ 25-15, 25-18, 25-12
 NCAA Regional (Austin, Texas)
 #13 BYU _____ W _____ 25-23, 25-14, 24-26, 22-25, 16-14
 Creighton _____ W _____ 25-19, 25-20, 25-11
 NCAA Championships (Columbus, Ohio)
 #1 Nebraska _____ W _____ 25-18, 25-23, 25-21
 #6 Stanford _____ L _____ 23-25, 23-25, 21-25

2015 - NATIONAL FINALIST (5-1)

First Round (Austin, Texas)
 Fairfield _____ W _____ 25-18, 25-18, 25-17
 Second Round (Austin, Texas)
 #17 Purdue _____ W _____ 25-14, 14-25, 25-19, 27-25
 NCAA Regional (Austin, Texas)
 #12 UCLA _____ W _____ 23-25, 25-22, 25-10, 25-20
 #16 Florida _____ W _____ 22-25, 25-22, 25-19, 20-25, 17-15
 NCAA Championships (Omaha, Neb.)
 #2 Minnesota _____ W _____ 26-24, 27-25, 23-25, 25-21
 #4 Nebraska _____ L _____ 23-25, 23-25, 21-25

2014 - NATIONAL SEMIFINALIST (4-1)

First Round (Austin, Texas)
 Northwestern State _____ W _____ 25-21, 25-15, 25-18
 Second Round (Austin, Texas)
 Arizona State _____ W _____ 25-19, 25-20, 25-22
 NCAA Regional (Minneapolis, Minn.)
 #15 Colorado State _____ W _____ 25-19, 25-18, 25-17
 #7 North Carolina _____ W _____ 25-21, 18-25, 25-20, 31-29
 NCAA Championships (Oklahoma City, Okla.)
 BYU _____ L _____ 23-25, 16-25, 25-17, 24-26

2013 - NATIONAL SEMIFINALIST (4-1)

First Round (Austin, Texas)
 Texas State _____ W _____ 25-13, 26-24, 25-16
 Second Round (Austin, Texas)
 Texas A&M _____ W _____ 25-14, 25-28, 15-25, 25-19
 NCAA Regional (Lincoln, Neb.)
 American _____ W _____ 24-26, 25-14, 25-16, 25-20
 #9 Nebraska _____ W _____ 25-19, 25-22, 25-23
 NCAA Championships (Seattle, Wash.)
 #12 Wisconsin _____ L _____ 19-25, 18-25, 28-26, 23-25

2012 - NATIONAL CHAMPIONS (6-0)

First Round (Austin, Texas)
 Colgate _____ W _____ 25-4, 25-11, 25-15
 Second Round (Austin, Texas)
 Texas A&M _____ W _____ 25-16, 19-25, 25-19, 25-18
 NCAA Regional (Austin, Texas)
 #15 Florida _____ W _____ 25-22, 26-24, 25-17
 #4 USC _____ W _____ 25-19, 25-22, 25-14
 NCAA Championships (Louisville, Ky.)
 Michigan _____ W _____ 25-11, 21-25, 23-25, 25-12, 15-11
 #6 Oregon _____ W _____ 25-11, 26-24, 25-19

2011 - REGIONAL FINALIST (3-1)



Texas in the NCAA Tournament

First Round (Austin, Texas)
 Texas State _____ W _____ 25-15, 25-23, 25-15
 Second Round (Austin, Texas)
 Michigan State _____ W _____ 25-11, 25-18, 25-22
 NCAA Regional (Lexington, Ky.)
 #16 Kentucky _____ W _____ 25-23, 22-25, 27-25, 25-23
 #4 UCLA _____ L _____ 25-19, 22-25, 22-25, 21-25

2010 - NATIONAL SEMIFINALIST (4-1)

First Round (Austin, Texas)
 UTSA _____ W _____ 25-11, 25-18, 25-15
 Second Round (Austin, Texas)
 #9 UCLA _____ W _____ 25-23, 20-25, 25-18, 26-24
 NCAA Regional (Austin, Texas)
 #14 Illinois _____ W _____ 19-25, 26-24, 18-25, 25-14, 15-11
 #24 Purdue _____ W _____ 18-25, 25-16, 25-15, 27-25
 NCAA Championships (Kansas City, Mo.)
 #8 Penn State _____ L _____ 13-25, 13-25, 22-25

2009 - NATIONAL FINALIST (5-1)

First Round (Austin, Texas)
 Texas State _____ W _____ 25-16, 25-14, 25-14
 Second Round (Austin, Texas)
 TCU _____ W _____ 25-15, 25-14, 25-18
 NCAA Regional (Omaha, Neb.)
 Texas A&M _____ W _____ 25-18, 25-18, 25-21
 #7 Nebraska _____ W _____ 21-25, 25-18, 25-16, 25-17
 NCAA Championships (Tampa, Fla.)
 #11 Minnesota _____ W _____ 25-19, 25-20, 25-15
 #1 Penn State _____ L _____ 25-22, 25-20, 23-25, 21-25, 13-15

2008 - NATIONAL SEMIFINALIST (4-1)

First Round (Austin, Texas)
 Lamar _____ W _____ 25-17, 25-14, 25-8
 Second Round (Austin, Texas)
 #13 Wichita State _____ W _____ 25-14, 24-18, 25-20
 NCAA Regional (Austin, Texas)
 #9 UCLA _____ W _____ 25-11, 22-25, 25-21, 25-21
 Iowa State _____ W _____ 25-19, 25-19, 17-25, 25-12
 NCAA Championships (Omaha, Neb.)
 #2 Stanford _____ L _____ 25-20, 25-18, 15-25, 22-25, 13-15

2007 - REGIONAL FINALIST (3-1)

First Round (Austin, Texas)
 Texas State _____ W _____ 30-21, 30-20, 30-13
 Second Round (Austin, Texas)
 LSU _____ W _____ 30-21, 30-22, 30-23
 NCAA Regional (Gainesville, Fla.)
 #7 Florida _____ W _____ 30-27, 29-31, 30-16, 30-15
 #5 USC _____ L _____ 25-30, 22-30, 26-30

2006 - REGIONAL FINALIST (3-1)

First Round (Austin, Texas)
 Prairie View A&M _____ W _____ 30-10, 30-10, 30-11
 Second Round (Austin, Texas)
 Stephen F. Austin _____ W _____ 30-16, 30-19, 30-21
 NCAA Regional (Austin, Texas)
 #10 Wisconsin _____ W _____ 30-19, 30-22, 30-12
 #2 Stanford _____ L _____ 28-30, 32-34, 33-31, 24-30

2005 - SECOND ROUND (1-1)

First Round (Austin, Texas)
 LSU _____ W _____ 30-19, 30-28, 30-26
 Second Round (Austin, Texas)
 #7 Hawaii _____ L _____ 30-19, 18-30, 21-30, 20-30

2004 - REGIONAL SEMIFINALIST (2-1)

First Round (Austin, Texas)
 Texas State _____ W _____ 30-12, 30-22, 30-15
 Second Round (Austin, Texas)
 Michigan _____ W _____ 30-19, 30-27, 23-30, 30-28
 NCAA Regional (Green Bay, Wisc.)

#6 Stanford _____ L _____ 28-30, 26-30, 27-30

2002 - SECOND ROUND (1-1)

First Round (Tucson, Ariz.)
 Indiana _____ W _____ 30-22, 36-38, 30-17, 24-30, 15-10
 Second Round (Tucson, Ariz.)
 #10 Arizona _____ L _____ 25-30, 30-25, 30-18, 22-30, 9-15

2001 - SECOND ROUND (1-1)

First Round (College Station, Texas)
 Northeastern _____ W _____ 30-22, 30-19, 30-22
 Second Round (College Station, Texas)
 Texas A&M _____ L _____ 24-30, 22-30, 27-30

1999 - SECOND ROUND (1-1)

First Round (Austin, Texas)
 Houston _____ W _____ 15-6, 15-7, 15-10
 Second Round (Austin, Texas)
 #19 Arizona _____ L _____ 8-15, 6-15, 7-15

1998 - REGIONAL FINALIST (3-1)

First Round (Austin, Texas)
 UW-Milwaukee _____ W _____ 15-6, 15-7, 15-13
 Second Round (Austin, Texas)
 Colorado State _____ W _____ 15-6, 15-6, 15-9
 NCAA Regional (Long Beach, Calif.)
 #5 Stanford _____ W _____ 16-14, 15-5, 4-15, 16-14
 #1 Long Beach State _____ L _____ 9-15, 9-15, 2-15

1997 - REGIONAL SEMIFINALIST (2-1)

First Round (Austin, Texas)
 Stephen F. Austin _____ W _____ 15-8, 15-9, 15-12
 Second Round (Austin, Texas)
 South Carolina _____ W _____ 15-11, 15-3, 15-10
 NCAA Regional (Stanford, Calif.)
 #5 UC Santa Barbara _____ L _____ 13-15, 14-16, 6-15

1996 - REGIONAL SEMIFINALIST (1-1)

Second Round (Austin, Texas)
 San Diego State _____ W _____ 17-15, 15-13, 15-5
 NCAA Regional (Honolulu, Hawaii)
 #5 Hawai'i _____ L _____ 13-15, 15-13, 13-15, 2-15

1995 - NCAA FINALIST (4-1)

Second Round (Austin, Texas)
 George Washington _____ W _____ 15-6, 15-1, 15-6
 NCAA Regional (Gainesville, Fla.)
 #16 Illinois _____ W _____ 15-13, 15-12, 15-3
 #4 Florida _____ W _____ 9-15, 15-7, 15-8, 10-15, 15-13
 NCAA Championships (Amherst, Mass.)
 #2 Stanford _____ W _____ 15-13, 0-15, 15-17, 15-6, 15-12
 #1 Nebraska _____ L _____ 15-11, 2-15, 7-15, 14-16

1994 - REGIONAL SEMIFINALIST (1-1)

First Round (Louisville, Ky.)
 Louisville _____ W _____ 15-10, 16-14, 15-10
 Second Round (Gainesville, Fla.)
 #14 Florida _____ L _____ 13-15, 8-15, 15-17

1993 - REGIONAL FINALIST (2-1)

Second Round (Austin, Texas)
 Texas A&M _____ W _____ 15-10, 15-3, 15-8
 NCAA Regional (Austin, Texas)
 #20 Duke _____ W _____ 15-9, 15-12, 15-11
 #14 Florida _____ L _____ 11-15, 8-15, 15-11, 15-12, 10-15

1992 - REGIONAL FINALIST (2-1)

First Round (Austin, Texas)
 Georgia _____ W _____ 15-12, 15-2, 10-15, 15-8
 NCAA Regional (Gainesville, Fla.)
 #13 LSU _____ W _____ 15-9, 13-15, 15-12, 15-4



Texas in the NCAA Tournament

#5 Florida _____ L _____ 15-8, 16-14, 6-15, 2-15, 11-15

1991 - REGIONAL SEMIFINALIST (1-1)

First Round (Austin, Texas)

Duke _____ W _____ 15-3, 15-9, 15-12

NCAA Regional (Baton Rouge, La.)

#10 Florida _____ L _____ 15-3, 10-15, 9-15, 5-15

1990 - REGIONAL FINALIST (2-1)

First Round (Austin, Texas)

Maryland _____ W _____ 15-3, 15-5, 15-7

NCAA Regional (Austin, Texas)

Kentucky _____ W _____ 15-4, 15-5, 15-5

#17 LSU _____ L _____ 15-8, 15-4, 10-15, 11-15, 15-17

1989 - REGIONAL FINALIST (2-1)

First Round (Austin, Texas)

Western Michigan _____ W _____ 15-10, 16-14, 15-3

NCAA Regional (Austin, Texas)

#20 California _____ W _____ 15-11, 15-6, 15-10

#9 UT Arlington _____ L _____ 8-15, 15-11, 15-11, 9-15, 10-15

1988 - NATIONAL CHAMPIONS (5-0)

First Round (Austin, Texas)

North Carolina _____ W _____ 15-7, 15-6, 15-6

NCAA Regional (Austin, Texas)

Colorado State _____ W _____ 15-3, 15-8, 15-5

#7 UT-Arlington _____ W _____ 15-10, 15-2, 15-7

NCAA Championships (Minneapolis, Minn.)

#1 UCLA _____ W _____ 16-14, 15-11, 15-13

#3 Hawaii _____ W _____ 15-4, 16-14, 15-13

1987 - NATIONAL SEMIFINALIST (3-1)

First Round (Austin, Texas)

Florida State _____ W _____ 15-6, 15-11, 15-9

NCAA Regional (Austin, Texas)

#19 Florida _____ W _____ 15-9, 15-4, 15-3

#8 Kentucky _____ W _____ 9-15, 15-12, 15-9, 15-4

NCAA Championships (Indianapolis, Ind.)

#3 Stanford _____ L _____ 15-11, 12-15, 15-8, 6-15, 5-15

1986 - NATIONAL SEMIFINALIST (3-1)

First Round (Austin, Texas)

Duke _____ W _____ 15-8, 15-3, 13-15, 15-0

South Regional (Austin, Texas)

#18 Georgia _____ W _____ 15-9, 15-8, 15-11

#16 LSU _____ W _____ 15-3, 15-11, 15-13

NCAA Championships (Stockton, Calif.)

#2 Pacific _____ L _____ 6-15, 1-15, 14-16

1985 - REGIONAL FINALIST (2-1)

First Round (Austin, Texas)

Duke _____ W _____ 15-9, 15-6, 15-8

NCAA Regional (Austin, Texas)

#18 Texas A&M _____ W _____ 15-6, 15-8, 15-3

#5 UCLA _____ L _____ 8-15, 10-15, 11-15

1984 - REGIONAL FINALIST (2-1)

First Round (Austin, Texas)

Lamar _____ W _____ 15-4, 15-10, 15-8

NCAA Regional (Austin, Texas)

#20 Tennessee _____ W _____ 15-6, 15-7, 10-15, 15-6

#2 UCLA _____ L _____ 17-15, 11-15, 13-15, 14-16

1983 - REGIONAL SEMIFINALIST (1-1)

First Round (Austin, Texas)

Lamar _____ W _____ 15-4, 15-3, 15-10

NCAA Regional (Austin, Texas)

#6 Kentucky _____ L _____ 7-15, 15-6, 16-14, 13-15, 10-15

1982 - REGIONAL SEMIFINALIST (1-1)

First Round (Austin, Texas)

SW Missouri _____ W _____ 15-10, 8-15, 15-7, 15-13

NCAA Regional (Houston, Texas)

Stanford _____ L _____ 8-15, 8-15, 7-15



2025 texas volleyball



1 **ELLA SWINDLE**
6-3 | Jr. | S
Columbia, Mo.



2 **EMMA HALTER**
5-5 | Sr. | L
Indianapolis, Ind.



3 **RELLA BINNEY**
5-10 | So. | S
Lanikai, Hawaii



4 **TORREY STAFFORD**
6-2 | Jr. | OH
Torrance, Calif.



5 **AYDEN AMES**
6-4 | So. | MB
Prosper, Texas



6 **ABBY VANDER WAL**
6-3 | Fr. | OH
Elmhurst, Ill.



9 **KENNA MILLER**
6-0 | R-Jr. | OH
Justin, Texas



10 **TAYLOR HARVEY**
6-3 | Fr. | MB
Salt Lake City, UT



12 **CALLIE KRUEGER**
5-6 | Fr. | L/DS
Austin, Texas



13 **ADDY GAIDO**
6-4 | Fr. | OH
Georgetown, Texas



26 **ANJA KUJUNDZIC**
5-5 | Jr. | L
Ljig, Serbia



27 **CARI SPEARS**
6-3 | Fr. | OH
Frisco, Texas



13 **WHITNEY LAUENSTEIN**
6-2 | R-Sr. | OH
Waverly, Neb.



17 **REESE EMERICK**
5-9 | So. | L
Austin, Texas



23 **RAMSEY GARY**
5-7 | Jr. | L
Pendleton, Ind.



24 **DEVIN KAHAHAWAI**
6-4 | Sr. | OH
Kailua, Hawaii

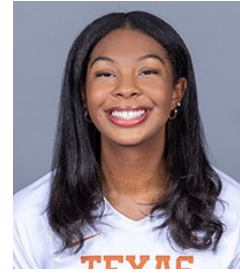

55 **NYA BUNTUN**
6-3 | R-Fr. | MB
Louisville, Ky.

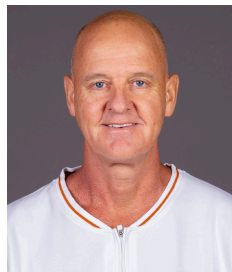

JERRITT ELLIOTT
Head Coach
24th season



DAVID HUNT
Associate Head Coach
4th season



BEN JOSEPHSON
Associate Head Coach
1st season



REILY BUECHLER CANTER
Assistant Coach
2nd season