

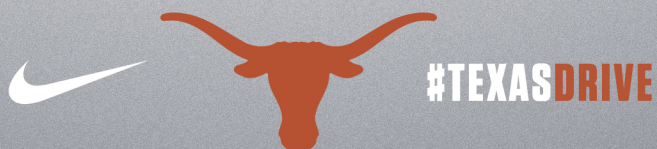

2018-19 TEXAS WOMEN'S GOLF **FACT BOOK**



2018-19 LONGHORNS

2018-19 Roster _____	2
2018-19 Schedule _____	3
Texas History and Tradition _____	3
2018-19 Longhorns:	
Maddie Luitwieler _____	4
Maren Cipolla _____	5
Emilee Hoffman _____	6
Greta Isabella Voelker _____	7
Kelly Xac _____	8
Agathe Laisne _____	9
Kaitlyn Papp _____	10
Hailee Cooper / Sára Kousková _____	11
Career Tournament-by-Tournament _____	12-13

COACHES AND STAFF

Head Coach Ryan Murphy _____	14-15
Associate Head Coach Kate Golden _____	16
Support Staff _____	17

2017-18 IN REVIEW

Tournament Results _____	18
Individual Statistics _____	18
Lineups _____	18
Individual Tournament-by-Tournament _____	19
Rounds Summary _____	20
Head-to-Head Results _____	20
Tournament Results _____	21-25

HISTORY AND RECORDS

Single-Season and Career Stroke Average _____	26
Single-Season and Career Wins _____	26
Career Coaching Victories _____	26
All-Time Tournament Victories _____	27
All-Time Tournament Results _____	28-30
Betsy Rawls Invitational _____	31-32
All-Time Individual Bests _____	33
All-Time vs. Par _____	34
All-Time Team Bests _____	35
National Championship Results _____	36
All-Americans _____	37
National Awards _____	38
Conference Championship Results _____	39-43
Conference History/Honors _____	44-45
Academic Awards _____	46
All-Time Letterwinners _____	47-48

QUICK FACTS**2018-19 SEASON QUICK FACTS**

Season of Golf (varsity) _____	45th
2017-18 NCAA Finish _____	T12th
2017-18 Big 12 Finish _____	1st
NCAA Championship Appearances _____	27
NCAA Regional Championship Appearances _____	33
Big 12 Conference Titles _____	5
Southwest Conference Titles _____	10

UNIVERSITY QUICK FACTS

Location _____	Austin, Texas
Enrollment _____	51,334
President _____	Greg Fennes
Vice President/Athletics Director _____	Chris Del Conte
Founded _____	1883
Nickname _____	Longhorns
Mascot _____	Bevo XV
Colors _____	Burnt Orange & White
Affiliation _____	NCAA Division I
NCAA Faculty Rep. _____	Dr. Michael Clement
Conference _____	Big 12
Home Course _____	The University of Texas Golf Club
Course Stats: _____	Par 72; 6,278 yards

COMMUNICATIONS

Sean Cartell _____	Golf Contact
Cell: _____	[352] 278-5422
Fax: _____	[512] 471-6040
E-mail: _____	sean.cartell@athletics.utexas.edu

Media Relations Mailing Addresses**Mailing:**

P.O. Box 7399
Austin, TX 78713

Overnight:

2139 San Jacinto Blvd.
RMRZ B.206
Austin, TX 78712



Front Row (L-R): Maddie Luitwieler, Agathe Laisne, Sára Kousková, Emilee Hoffman, Greta Isabella Voelker.

Back Row (L-R): Associate Head Coach Kare Golden, Hailee Cooper, Kaitlyn Papp, Kelly Xac, Maren Cipolla, Head Coach Ryan Murphy.

Name	2017-18 Avg.	Cl.	Hometown [High School / Last School]
Maren Cipolla	74.58	Jr.	Lewiston, N.Y. [Nichols]
Hailee Cooper	N/A	Fr.	Montgomery, Texas [Montgomery]
Emilee Hoffman	73.18	Jr.	Folsom, Calif. [Vista Del Lago]
Sára Kousková	N/A	Fr.	Prague, Czech Republic [Gymnazium Oty Pavla]
Agathe Laisne	74.78	So.	Paris, France [CNED]
Maddie Luitwieler	75.45	Sr.	Katy, Texas [Cinco Ranch]
Kaitlyn Papp	72.05	So.	Austin, Texas [Lake Travis]
Greta Isabella Voelker	74.84	Jr.	Witten, Germany [Karl-Müchler Schule]
Kelly Xac	82.33	Jr.	Corpus Christi, Texas [Tuloso-Midway]

Head Coach: Ryan Murphy [New Mexico '97], 5th year

Associate Head Coach: Kate Golden [Texas '89], 9th year

Pronunciation Guide:

Maren **Cipolla**: Chip-OH-luh

Sára Kousková: Sarah KOOS-co-VUH

Agathe Laisne: UH-ghat LUH-nay

Maddie **Luitwieler**: LOOT-wiler

Greta Isabella **Voelker**: VOLE-kurr

Kelly **Xac**: ZACK

Dates	Tournament	Location	Venue
Sept. 17-19	at ANNIKA Intercollegiate	Lake Elmo, Minn.	Royal Golf Club
Sept. 28-30	at Schooner Fall Classic	Norman, Okla.	Belmar Country Club
Oct. 19-21	Betsy Rawls Invitational	Austin, Texas	UT Golf Club
Nov. 2-4	at Cabo Intercollegiate	Cabo San Lucas, Mexico	Club Campestre San Jose Golf Club
Feb. 3-5	at Northrop Grumman Intercollegiate	Palos Verdes Estates, Calif.	Palos Verdes Country Club
Feb. 17-19	at Allstate Sugar Bowl Classic	New Orleans, La.	English Turn Golf Club
March 12-13	at Dr. Donnis Thompson Invitational	Kailua, Hawaii	Kaneohe Klipper Golf Club
March 23-25	at Evans Derby Experience	Auburn, Ala.	Auburn University Club
April 1-2	at Bruzzy Challenge	Lantana, Texas	Lantana Golf Club
April 14-16	at Big 12 Championship	Tulsa, Okla.	Golf Club of Oklahoma
May 6-8	at NCAA Regional Championship	TBD	TBD
May 17-22	at NCAA Championship	Fayetteville, Ark.	Blessings Golf Club

TRADITION

45TH SEASON

• The Texas women's golf team begins its 45th season of varsity competition on Sept. 17 when it opens play at the prestigious ANNIKA Intercollegiate in Lake Elmo, Minn. The 1973-74 campaign marked the first season of Texas women's golf.

THE MURPHY EFFECT

• Texas head coach Ryan Murphy enters his fifth season at the helm of the Texas women's golf program.

• Under the direction of Murphy, the 2017 and 2018 Big 12 Conference Coach of the Year, Texas golfers have recorded 14 of the best 16 18-hole scores in program history, and 11 of the top 13 54-hole totals in school annals.

• Each of the top seven 18-hole team scores in school history have come during Murphy's tenure. Additionally, each of the top eight 54-hole team scores in program history have been charted by Murphy's teams.

NATIONAL CHAMPIONS

• Three golfers in University of Texas history have won individual national titles, including two NCAA Championships.

• Charlotta Sorenstam became the Longhorns' first NCAA individual champion when she won the 1993 event, while Heather Bowie claimed the 1997 NCAA individual crown. Prior to NCAA sponsorship of women's golf, Debbie Petrizzi was the 1978 AIAW individual champion.

• In total, the Longhorns have posted 16 top-10 individual finishes at the NCAA Championship.

CONFERENCE CHAMPIONS

• The Longhorns have won 15 conference championships in program history, including five in the Big 12 Conference era.

• Texas claimed 10 Southwest Conference Championships: 1984, 1987, 1988, 1989, 1990, 1991, 1993, 1994, 1995 and 1996.

• UT has won Big 12 Conference Championships in 1997, 2004, 2011, 2017 and 2018. The Longhorns are the two-time defending Big 12 Champions.

US AMATEUR CHAMPIONS

• When Texas senior Sophia Schubert in August 2017 claimed the 2017 U.S. Women's Amateur, she became just the third golfer in program history to capture the event. Longhorns to capture the U.S. Women's Amateur are listed below:

Sophia Schubert	2017
Kelli Kuehne	1996
Kelli Kuehne	1995
Michiko Hattori	1985

HALL OF HONOR

• The Athletics Hall of Honor at The University of Texas began in 2000 to recognize individuals for exceptional contributions to The University of Texas, Texas women's athletics and the community at large.

• Since that time, eight Texas women's golfers have been inducted into the Athletics Hall of Honor, with Charlotta Sorenstam as the most recent inductee in 2015. The full list of inductees is below:

Charlotta Sorenstam	2015
Debbie Petrizzi	2014
Heather Bowie-Young	2011
Betsy Rawls	2005
Cindy Figg-Currier	2004
Michiko Hattori	2002
Pat Weis	2001
Sherri Steinhauer	2000



MADDIE LUITWIELER
SENIOR | KATY, TEXAS

PRONUNCIATION: LOOT-wile-er

HONORS AND AWARDS

- Big 12 Academic Honor Roll [Fall 2015, Spring 2017, Spring 2018]

JUNIOR [2017-18]

- Competed in eight tournaments and 22 rounds for the Longhorns as a junior in 2017-18 with a collegiate-best stroke average of 75.45.
- Totaled three top-15 finishes on the season.
- Logged first career top-10 finish by tying for sixth at the Dr. Donnis Thompson Invitational with an eight-over-par 224 [74-75-75].
- Season-best 54-hole total of 218 [69-77-72] came at The Wildcat Invitational. Her first-round 69 was a collegiate-best 18-hole round.
- Twelve of her rounds were at par or better.

SOPHOMORE [2016-17]

- Competed in five tournaments and 13 rounds as a sophomore in 2016-17.
- Earned a season-best 12th-place finish in a dual vs. Texas Tech.
- Logged a season-best round of 73 on three different occasions.

FRESHMAN [2015-16]

- Competed in eight tournaments and 24 rounds as a freshman in 2015-16.
- Totaled a career-best 54-hole total of 216 [74-71-71] at the Las Vegas Collegiate [E].
- Season-best finish came in a tie for 21st at the UNF Collegiate.
- Posted five rounds at par or better on the year.

CAREER STATISTICS

Year	Tournaments	Rounds	Strokes	Stroke Avg.	Low Round	Best Finish
2017-18	8	22	1,660	75.45	69	T6
2016-17	5	13	1,000	76.92	73	12
2015-16	8	24	1,820	75.83	71	T21
Career	21	59	4,480	75.93	69	T6

PREP

- Joined the Longhorns at No. 26 on the Junior Golf Scoreboard.
- Was a 2014 AJGA All-American and an Honorable Mention selection to the 2017 Rolex All-American Team.
- The Houston Chronicle All-Houston Player of the Year in both 2013 and 2014.
- The 2014 AJGA Goodman Networks Junior at Traditions Champion.
- Won the District 16A Championship [71-69] in 2014-15.
- Finished first at the Region III Championship and the District 19 Championship in 2014-15.
- Summer TLJT Bluebonnet Championship and Junior PGA Championship Qualifier in 2013.
- Runner-up at 2013 HGA Greater Houston Championship.
- Finished fourth at the Texas UIL Class 5A State Championship in 2013.
- A member of the National Honor Society at Cinco Ranch High School.
- Was named her team's academic letterman [recognizing the best grade point average] and the CRHS Outstanding Student of the Year.
- Was a volunteer at the Tony Allen School of Golf and worked as a sales associate at Golfsmith.
- A member of the Fellowship of Christian Athletes.

PERSONAL

- Full name is Madison Diane Luitwieler.
- Parents are Mark and Michelle Luitwieler. Has a brother, Mitchell, and a sister, Mallorie.
- Also played soccer until the eighth grade.
- Looked up to Stacy Lewis when she was growing up.
- Majoring in sport management.



**MAREN CIPOLLA****JUNIOR** | LEWISTON, N.Y.**PRONUNCIATION:** Chip-OH-luh**HONORS AND AWARDS**

- Academic All-Big 12 [2018 First Team]
- Big 12 Academic Honor Roll [Spring 2017, Fall 2017, Spring 2018]

SOPHOMORE [2017-18]

- Competed in four tournaments and 12 rounds as a sophomore in 2017-18 with a stroke average of 74.58.
- Tied for 13th at the Battle at the Beach with a career-best one-over-par 214 [73-73-69].

FRESHMAN [2016-17]

- Did not compete in tournament action for the Longhorns during her freshman season while recovering from injury.

CAREER STATISTICS

Year	Tournaments	Rounds	Strokes	Stroke Avg.	Low Round	Best Finish
2017-18	4	12	895	74.58	69	T13
Career	4	12	895	74.58	69	T13

PREP

- The 2016 New York State Junior Champion.
- Posted runner-up honors at the 2014 AJGA New Era Championship.
- Finished in seventh at the 2015 Porter Cup.
- Finished eighth at the FCWT Tour Championship.
- Was a three-time Nichols School High School League Champion.

PERSONAL

- Parents are Anthony and Merry Jo Cipolla.
- Mother played basketball at Elmira [N.Y.] College and father played football at the University of Rochester.
- Began playing golf at age 13.
- Majoring in physical culture and sports.





EMILEE HOFFMAN
JUNIOR | FOLSOM, CALIF.

HONORS AND AWARDS

- The 2018 Women's Western Golf Association National Amateur Champion
- The 2017 World University Games Team Gold Medalist [USA]
- Golfweek All-America [2018 Honorable Mention]
- All-Big 12 Conference [2018]
- Big 12 All-Tournament Team [2017, 2018]
- Academic All-Big 12 [2017 First Team, 2018 First Team]
- Academic All-Big 12 Rookie Team [2017]
- Big 12 Academic Honor Roll [Spring 2017, Fall 2017, Spring 2018]

SOPHOMORE [2017-18]

- Earned All-Big 12 Conference honors and Big 12 All-Tournament accolades.
- Competed in all 13 tournaments and 38 rounds for the Longhorns as a sophomore in 2017-18.
- Finished the year ranked third on her team in stroke average at 73.18.
- Recorded 15 rounds at par or better.
- Thirty-two of her 38 rounds counted towards the team score.
- Charted nine top-30 individual finishes in 13 tournaments on the year.
- Finished second at the 2018 Big 12 Conference Championship with an even-par 216 [71-70-75].
- Tied for fourth at the NCAA Austin Regional with a four-under-par 212 [72-69-71].
- Her third-round 64 at the Schooner Fall Classic tied her for the Texas 18-hole school record with teammate Kaitlyn Papp.
- Her three-round total of 209 [75-70-64] at the Schooner Fall Classic was the best 54-hole round of her collegiate career.
- Placed second at the 2017 Betsy Rawls Invitational with a two-under-par 214 [71-67-76].

FRESHMAN [2016-17]

- Competed in 14 tournaments and 39 rounds with a stroke average of 73.44.
- Named to the 2017 Big 12 All-Tournament Team.
- Won the Lady Paladin with the fourth-lowest score [210] in Texas history.
- Set a then-Texas record with a seven-under 65 during the first round of the Lady Paladin.
- Fired 15 of her 39 rounds at or under par.
- Counted 34 of her 39 rounds to the team score.

PREP

- Entering Texas, ranked No. 23 in the American Junior Golf Association Polo Golf Rankings, No. 20 by Golfweek, including No. 3 in the 2016 graduating class.
- The 2014 and 2015 Sacramento All-City Team High School Female Golfer of the Year.
- Won four national tournaments in 20 events during her junior career.
- Completed her junior golf career with a victory at the 48th annual Big I National Tournament shooting a second round 64 [-7] setting a new women's course record.
- Played in the 2016 American Junior Golf Association [AJGA] Wyndham Cup.
- Helped the West team to a 26-24 win over the East team compiling a 2-1-1 record at The Stanwich Club in Greenwich Conn.
- Earned ROLEX All American honors in 2015 and 2016.

CAREER STATISTICS

Year	Tournaments	Rounds	Strokes	Stroke Avg.	Low Round	Best Finish
2017-18	13	38	2,781	73.18	64	2
2016-17	14	39	2,864	73.44	65	1
Career	27	77	5,645	73.31	64	1

- The 2015 AJGA Bishops Gate Academy Jr at Serrano Champion and 2015 AJGA POLO Invitational Semifinalist.
- Posted runner-up finishes in three consecutive AJGA events in June 2015 at AJGA at Buffalo Dunes GC, AJGA Jr. Natural Resource Partners, and AJGA Jr at Old Silo.
- Qualified for 2015 USGA Women's Amateur as the medalist shooting 69 [-3] in local qualifier.
- Recorded 11 Northern California Golf Association Jr. Tour top-three finishes including three wins and four runner-up finishes.
- Member of NCGA Jr Tour 2015 Challenge Cup Team [Ryder Cup].
- Won 2014 and 2015 Sacramento City Jr. Easter Tournament Championships and the 2013 Sacramento City Jr. Girls Championship shooting a tournament record 69-68 [-7].
- Qualified for the 2014 U.S. Junior Girls Championship, advancing to the match play round of 64.
- Won back to back AJGA events in 2013 - the AJGA Jr. All-Star at Mira Vista and the AJGA Nike Jr. All-Star Invitational in Norman, Okla.
- Led Vista Del Lago HS to back-to-back Capital Athletic League Championships in 2014 and 2015.
- Led Vista Del Lago HS to back-to-back Section Championships 2014-2015.
- Capital Athletic League MVP Girls Golf in 2014 and 2015.
- Sierra Valley Conference MVP Girls Golf in 2012 and 2013.
- Finished her four-year high school career with a 34.1 scoring average [per 9 holes].

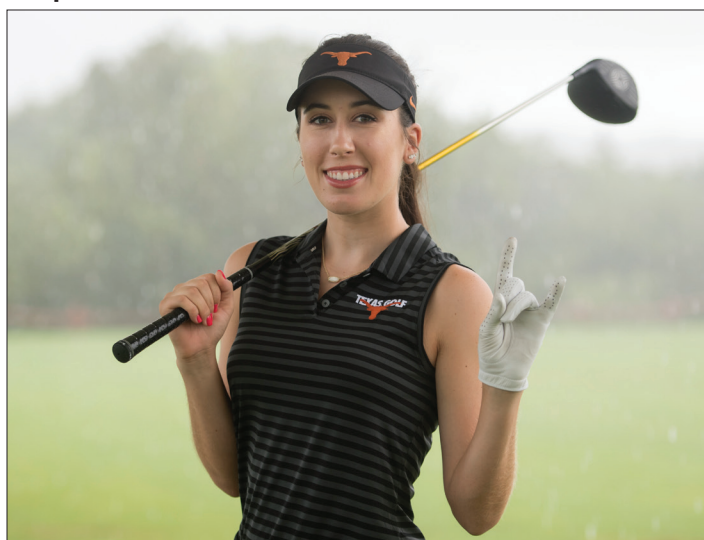

PERSONAL

- Full name is Emilee Ann Hoffman.
- Parents are Jeff and Michelle Hoffman.
- Home course is Cameron Park Country Club.
- Her father Jeff has played in three USGA Mid-Amateur Championships with Emilee on the bag in 2009 at the age of 12 in Kiawah Island, S.C.
- Began playing golf at the age of five.
- Name inspired by former LPGA Tour player Emilee Klein.

**GRETA ISABELLA VOELKER****JUNIOR | WITTEN, GERMANY****PRONUNCIATION:** VOLE-kurr**HONORS AND AWARDS**

- The 2018 Dutch Ladies Amateur Champion
- Big 12 Freshman of the Year [2017]
- All-Big 12 Conference [2017]
- Academic All-Big 12 [2018 Second Team]
- Big 12 Academic Honor Roll [Fall 2016, Spring 2018]

SOPHOMORE [2017-18]

- Competed in 13 tournaments and 38 rounds as a sophomore in 2017-18 with a stroke average of 74.84.
- Recorded nine top-30 individual finishes on the year.
- Totaled 14 rounds at par or better.
- Tied for 12th at the 2018 NCAA Austin Regional, posting a season-best three-under-par 213 [70-72-71].
- Best finish of the season came at The Wildcat Invitational, where she tied for ninth with an even-par 216.
- Tied for 22nd at the 2018 Big 12 Championship [76-78-74].

FRESHMAN [2016-17]

- The 2017 Big 12 Conference Freshman of the Year and an All-Big 12 Conference selection.
- Competed in 13 tournaments and 36 rounds with a stroke average of 73.28.
- Finished among the top 30 in 12 of her 13 tournaments.
- Posted seven top-15 finishes, including four in the top-10.
- Fired four rounds in the 60s with 16 of 36 rounds at par or better.

CAREER STATISTICS

Year	Tournaments	Rounds	Strokes	Stroke Avg.	Low Round	Best Finish
2017-18	13	38	2,844	74.84	69	T9
2016-17	13	36	2,638	73.28	65	2
Career	26	74	5,482	74.08	65	2

- Tied the Texas record with a seven-under 65 during the final round of the Las Vegas Collegiate.
- Posted a runner-up finish at the Las Vegas Collegiate at eight-under-par 136 [71-65].

PREP

- Finished third in the 2015 Scottish Ladies Junior Open [73-79-71].
- Tied for sixth at the German National Girls [76-74-70].
- Tied for eighth at the German National Amateur [77-78-71-76].
- Finished as the low amateur at the 2015 Hamburg Open [16th].

PERSONAL

- Full name is Greta Isabella Voelker.
- Parents are Wolfgang and Nina Voelker. Has one brother, Maximilian.
- Began playing golf at the age of 10.
- Majoring in anthropology and has an interest in pursuing a career in forensic sciences.



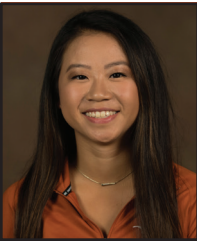

KELLY XAC
JUNIOR | CORPUS CHRISTI, TEXAS

PRONUNCIATION: ZACK

HONORS AND AWARDS

- Big 12 Academic Honor Roll [Spring 2017, Fall 2017, Spring 2018]

FRESHMAN [2016-17]

- Joined the Longhorns during the spring 2017 semester and did not compete in tournament action.

CAREER STATISTICS

Year	Tournaments	Rounds	Strokes	Stroke Avg.	Low Round	Best Finish
2017-18	1	3	247	82.33	79	T78
Career	1	3	247	82.33	79	T78

PREP

- Named All-South Texas Most Valuable Player in 2016.
- Set a new Golf Club of Texas course record in 2016 with a 67.
- Was the 2016 and 2014 UIL Region IV-5A Champion.
- Posted a second-place finish at the UIL District 30-5A Championship and placed eighth at the UIL Class 5A State Championship in 2016.
- Was the District 30-5A Champion in 2015 and 2014 and tied for 10th at 5A State in 2014.
- Set a new course record with her 67 at the Riverside Golf Club in 2013.
- Was the District 30-4A Champion in 2013, placing second at the Region IV-4A Championship and fifth at 4A State Championship that season.

PERSONAL

- Parents are Danny and Linda Xac. Also has two sisters.
- Majoring in business honors / accounting.
- Valedictorian of her Tuloso-Midway High School class of 2016.



**AGATHE LAISNE****SOPHOMORE | PARIS, FRANCE****PRONUNCIATION:** Uh-GAT LUH-nay**HONORS AND AWARDS**

- 2017 European Ladies Champion
- WGCA All-American Scholar [2018]
- Big 12 Academic Honor Roll [Fall 2017, Spring 2018]

FRESHMAN [2017-18]

- Competed in 11 tournaments and 32 rounds for the Longhorns as a freshman in 2017-18 with a stroke average of 74.78.
- Posted six top-30 individual finishes.
- Best finish of the season came at The Wildcat Invitational, where she tied for ninth with an even-par 216 [72-72-72].
- Tied for 16th at the NCAA Austin Regional with a career-best 54-hole total of 215 [73-71-71].
- Recorded six rounds at par or better.
- Twenty-four of her 32 rounds counted toward the team score.

CAREER STATISTICS

Year	Tournaments	Rounds	Strokes	Stroke Avg.	Low Round	Best Finish
2017-18	11	32	2,393	74.78	70	T9
Career	11	32	2,393	74.78	70	T9

PREP

- Captured the 2017 European Ladies Championship.
- The 2016 Didier Ilouz Cup champion [68-71-74].
- Reached the round of 32 at the 2016 U.S. Amateur after winning her first match in match play and firing 72-73 in stroke play.
- Tied for second at the 2015 Orange Bowl [76-68-73-67].
- Earned runner-up honors at the 2015 Internationaux de France, tied for third at the German Girls, tied for fourth at the Helen Holm Scottish International and tied for 10th at the AJGA Thunderbird Invitational.
- Selected to represent Europe at the 2015 Solheim Junior Championship and competed in the Evian Championship, a ladies European Tour major championship.
- Won the 2014 Total International Junior of Belgium [74-67-71-78] at the ROYAL Golf Club of Belgium.

PERSONAL

- Parents are Oliver and Veronique Laisne.
- Has two brothers, Guillaume and Matthieu.
- The first women's golfer in Texas history from France.
- Major is undecided; interested in business.

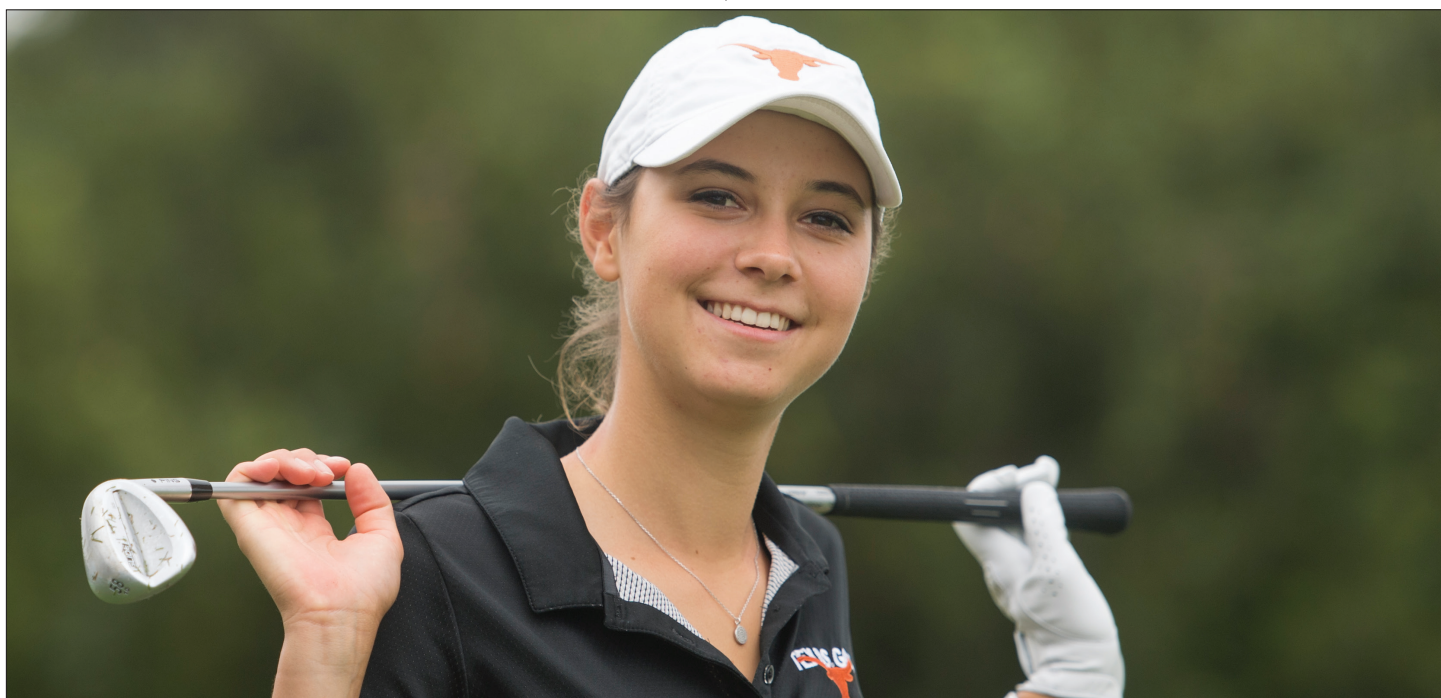

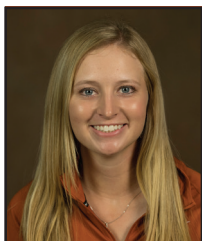

KAITLYN PAPP
SOPHOMORE | AUSTIN, TEXAS

HONORS AND AWARDS

- WGA All-America [2018 Second Team]
- Golfweek All-America [2018 Third Team]
- ANNIKA Award Watch List [2018]
- Big 12 Player of the Year [2018]
- Big 12 Freshman of the Year [2018]
- All-Big 12 Conference [2018]
- Big 12 All-Tournament Team [2018]

FRESHMAN [2017-18]

- A 2018 WGA Second-Team All-American.
- The first golfer in program history to be named Big 12 Conference Player of the Year and Big 12 Freshman of the Year in the same season.
- A 2018 All-Big 12 Conference selection and a Big 12 All-Tournament Team honoree.
- Competed in all 13 tournaments and 38 rounds as a freshman in 2017-18.
- Ranked second on her team with a stroke average of 72.05, which goes down as the second-best single-season stroke average in program history.
- Claimed two individual victories as a freshman - the Northrop Grumman Intercollegiate and the Dr. Donnis Thompson Invitational.
- Her third-round 64 at the Schooner Fall Classic tied for the Texas' 18-hole school record with teammate Emilee Hoffman.
- Recorded a team-leading 20 rounds at par or better.
- Thirty-six of her 38 rounds counted towards the team score.
- Strung together a highly impressive streak of 45 consecutive bogey-free holes. Included the final 40 holes of the Silverado Showdown and the first five holes of the Big 12 Championship. Turned in five bogey-free rounds her rookie season.
- Tied for fourth at the 2018 Big 12 Conference Championship with a three-over-par two-round total of 219 [74-74-71].
- A member of the winning United States 2018 Arnold Palmer Cup team.

PREP

- The 2017 National High School Coaches Association National High School Senior Girls Golf Athlete of the Year.
- Entered college ranked fifth in the Golfweek/Sagarin Girls Junior Rankings.
- Part of the 2017 Junior Solheim Cup Team that claimed the fifth consecutive win in the event for the United States. Contributed two points to the team's 14.5 total team points. Was part of five U.S. teams during her prep career - all five of which were winning squads.
- Helped Lake Travis High School win three consecutive UIL Class 6A State Championships. Earned individual state medalist honors in 2017 with a two-round seven-under-par 137 [67-70].
- Lake Travis High School Female Athlete of the Year.
- A four-time Rolex Junior All-American, earning First Team honors in 2015 and 2016.
- Named to USA Today's All-American Second Team in 2016.
- A 2016 USA Women's Amateur Four-Ball Championship winner.
- Also represented the United States on the 2015 Junior Solheim Cup Team, a Junior Ryder Cup Team and two Toyota World Junior Championships.
- A three-time AJGA Wyndham Cup participant, leading her team to victory each

CAREER STATISTICS

Year	Tournaments	Rounds	Strokes	Stroke Avg.	Low Round	Best Finish
2017-18	13	38	2,738	72.05	64	1
Career	13	38	2,738	72.05	64	1

time.

- Claimed first place in the U21 girls division and 18th of 72 girls and boys at the 2016 Faldo Series Asia Grand Final in Shenzhen, China.
- Fired an eight-under-par 64 at the 2016 Viper Classic at the Falconhead Golf Club in Austin, following a first round 69 to finish first among 62 participants.
- Won the 2015 AJGA Girls Championship, finishing first among 78 golfers.
- Captured the 2015 Texas Women's Stroke Play Championship, finishing first among 48 participants.
- Won the 2014 AJGA Ping Invitational at Karsten Creek Golf Club, finishing first among 24 golfers with rounds of 71 and 68.

PERSONAL

- Parents are Tony and Julie Papp.
- Has one sister, Katharine, who will attend Ole Miss starting in the fall.
- Began playing golf at the age of six.
- Father was an occupational therapist in the Navy and the Papps moved many times as a youngster. Has lived in Camp Lejeune, N.C., Pensacola, Fla., Okinawa, Japan, San Antonio and Austin.
- In 2016, was a player representative for the AJGA Board of Directors.
- Featured as part of the Big 12's Champions for Life program.
- Majoring in communication and leadership.





HAILEE COOPER
FRESHMAN | MONTGOMERY, TEXAS

PREP

- Enters college as the No. 9-ranked high school girls golfer in the Class of 2018 by Golfweek and had been ranked as high as No. 1 in her class.
- Part of the nation's No. 3 recruiting class for the Class of 2018, according to Golfweek, along with freshman teammate Sára Kousková.
- A five-time member of the Rolex All-American Teams.
- Made the cut at the 2018 U.S. Women's Open, tying for 55th overall [72-76-77-74].
- One of three golfers selected to represent the United States at the 2018 Toyota Junior Golf World Cup in Toyota City, Japan this past summer.
- The 2017 Texas Golf Association's Women's Stroke Play Tri-Champion and finished tied for 11th at the 2017 Girls Junior PGA Championship, including a tournament-record 64 in the first round.
- The 2016 U.S. Women's Amateur Four-Ball Champion along with fellow Texas golfer Kaitlyn Papp and also was a member of the winning United States team at the 2016 Junior Ryder Cup.
- A member of the victorious West team at the 2016 and 2017 AJGA Wyndham Cups.
- The 2015 UIL Class 6A State Champion and was a member of the USA's 2015 Junior Solheim Cup Championship team.
- A USA Today First-Team All-American in 2015.
- A member of the National Honor Society and the Montgomery High School Senior Class Vice President.

PERSONAL

- Parents are Ronnie and Tonya Cooper.
- Born December 21, 1999.



SÁRA KOUSKOVÁ
FRESHMAN | PRAGUE, CZECH REPUBLIC

PREP

- Part of the nation's No. 3 recruiting class for the Class of 2018, according to Golfweek, along with freshman teammate Hailee Cooper.
- A member of the Czech National Team since 2013 and has been the top-ranked U18 golfer in the Czech Republic.
- Represented her country at the Women's World Team Amateur Championship in Maynooth, Ireland in August 2018.
- Finished eighth at the 2018 European Ladies Amateur Championship with a five-under-par total of 283 (67-72-71-73), finishing the week with 13 birdies and 51 pars.
- Made the cut at the 2018 Ladies British Open Amateur Championship and advanced to the third round of match play.
- Participated in two Ladies European Tour Access Series events in 2017, making two cuts and earning Best Amateur honors at the VP Bank Ladies Open in May 2017 where she finished 14th.
- Placed 10th at the 2017 Ladies European Championship in Switzerland. Also advanced to the quarterfinals at the 2017 Ladies British Open Amateur Championship.
- The 2016 Slovak Ladies Amateur Champion and finished tied for seventh at the 2016 ANNKA Invitational Europe.
- Made her first cut at a professional tournament in 2016, finishing tied for 54th place at the Tipsport Golf Masters, an event on the Ladies European Tour.
- Won the 2015 Austrian International Ladies Amateur Championship, shooting a course-record 66 in the second round.
- The Czech national match play and stroke play runner-up in 2015 and helped her team to a fourth-place finish at the European Girls Team Championship in 2016.
- The 2010 Czech Rookie of the Year.

PERSONAL

- Parents are Tomas and Lenka Kousková.
- Born July 2, 1999.



CAREER TOURNAMENT-BY-TOURNAMENT | 2018-19 WOMEN'S GOLF FACT BOOK

MAREN CIPOLLA [JR.]

SOPHOMORE [2017-18]

Event	Scores	Place
Dick McGuire Invitational	76-73-86=235 [+19]	T87
Schooner Fall Classic	74-73-76=223 [+10]	T55
Betsy Rawls Invitational*	76-69-78=223 [+7]	T24
Battle at the Beach *	73-73-69=214 [+1]	T13

EMILEE HOFFMAN [JR.]

SOPHOMORE [2017-18]

Event	Scores	Place
Dick McGuire Invitational	75-72-73=220 [+4]	T25
Schooner Fall Classic	75-70-64=209 [-4]	T6
ANNIKA Intercollegiate	75-68-76=219 [+3]	21
Betsy Rawls Invitational	71-67-76=214 [-2]	2
Battle at the Beach	73-71-70=214 [+1]	T13
Northrop Grumman	76-81-68=225 [+12]	T38
The Wildcat Invitational	73-77-76=226 [+10]	T45
Dr. Donnis Invitational	70-76-75=221 [+5]	3
March Mayhem Stroke Play	79 [+7]	T40
Silverado Showdown	75-73-73=221 [+5]	T28
Big 12 Championship	71-70-75=216 [E]	2
NCAA Regional	72-69-71=212 [-4]	T4
NCAA Championship	79-81-73-72=305 [+17]	T62

FRESHMAN [2016-17]

Event	Scores	Place
Minnesota Invitational	71-77-74=222 [+6]	12
Lady Paladin	65-75-70=210 [-6]	1
Jim West Challenge	71-73-74=218 [+2]	T28
Betsy Rawls Invitational	72-77-68=217 [+1]	T9
Las Vegas Collegiate	70-70=140 [-4]	T15
UCF Challenge	69-72-72=213 [-3]	T15
Allstate Sugar Bowl	73-72-77=222 [+6]	T26
Texas Tech	75 [+3]	T6
Dr. Donnis Invitational	78-72-72=222 [+6]	T26
Clemson Invitational	74-69-75=218 [+2]	T22
Lady Buckeye	81-77-77=235 [+19]	T37
Big 12 Championship	73-73-71=217 [+1]	2
NCAA Regional	77-77-71=225 [+9]	T45
NCAA Championship	76-77-77=230 [+14]	T32

AGATHE LAISNE [SO.]

FRESHMAN [2017-18]

Event	Scores	Place
ANNIKA Intercollegiate	74-74-79=227 [+11]	T39
Betsy Rawls Invitational	74-73-77=224 [+8]	T28
Battle at the Beach	73-70-76=219 [+6]	T33
Northrop Grumman	75-75-75=225 [+12]	T38
The Wildcat Invitational	72-72-72=216 [E]	T9
Dr. Donnis Invitational	75-80-78=233 [+17]	T28
March Mayhem Stroke Play	73 [+1]	T13
Silverado Showdown	74-79-75=228 [+12]	T58
Big 12 Championship	75-81-73=229 [+13]	T26
NCAA Regional	73-71-71=215 [-1]	T16
NCAA Championship	76-77-76-75=304 [+16]	T60

MADDIE LUITWIELER [SR.]

JUNIOR [2017-18]

Event	Scores	Place
Dick McGuire Invitational	75-76-75=226 [+10]	T63
Schooner Fall Classic	71-74-77=222 [+9]	54
Betsy Rawls Invitational*	72-75-80=227 [+11]	T35
Northrop Grumman	81-74-86=241 [+28]	84
The Wildcat Invitational	69-77-72=218 [+2]	T14
Dr. Donnis Invitational *	74-75-75=224 [+8]	T6
March Mayhem Stroke Play	74 [+2]	T15
Silverado Showdown	77-77-74=228 [+12]	T58

SOPHOMORE [2016-17]

Event	Scores	Place
Betsy Rawls Invitational*	81-75-75=231 [+15]	T58
UCF Challenge	73-73-75=221 [+5]	T50
Texas Tech	81 [+9]	12
Dr. Donnis Invitational*	79-76-73=227 [+11]	49
Lady Buckeye	76-82-82=240 [+24]	T47

FRESHMAN [2015-16]

Event	Scores	Place
Minnesota Invitational	81-77-80=238 [+22]	T58
Jim West Challenge	76-72-75=223 [+7]	T30
Betsy Rawls Invitational	72-74-79=225 [+9]	T35
Las Vegas Collegiate	74-71-71=216 [E]	T53
UCF Challenge	76-78-74=228 [+12]	T41
UNF Collegiate	71-75-81=227 [+11]	T21
Dr. Donnis Invitational	79-74-76=229 [+13]	T38
NCAA Championship	81-75-80=234 [+18]	T20

KAITLYN PAPP [SO.]

FRESHMAN [2017-18]

Event	Scores	Place
Dick McGuire Invitational	70-76-73=219 [+3]	T20
Schooner Fall Classic	71-74-64=209 [-4]	T6
ANNIKA Intercollegiate	77-70-75=222 [+6]	T26
Betsy Rawls Invitational	74-73-74=221 [+5]	T16
Battle at the Beach	71-72-69=212 [-1]	10
Northrop Grumman	69-71-72=212 [-1]	T1
The Wildcat Invitational	69-72-69=210 [-6]	4
Dr. Donnis Invitational	71-74-68=213 [-3]	1
March Mayhem Stroke Play	72 [E]	T7
Silverado Showdown	74-69-72=215 [-1]	T9
Big 12 Championship	74-74-71=219 [+3]	T4
NCAA Regional	70-75-73=218 [+2]	23
NCAA Championship	79-72-70-75=296 [+8]	T38

GRETA ISABELLA VOELKER [JR.]

SOPHOMORE [2017-18]

Event	Scores	Place
Dick McGuire Invitational	75-71-72=218 [+2]	T18
Schooner Fall Classic	74-70-70=214 [+1]	T26
ANNIKA Intercollegiate	77-69-76=222 [+6]	T26
Betsy Rawls Invitational	72-72-78=222 [+6]	T18
Battle at the Beach	72-74-72=217 [+4]	T22
Northrop Grumman	78-76-76=230 [+17]	T60
The Wildcat Invitational	72-71-73=216 [E]	T9
Dr. Donnis Invitational	77-74-78=229 [+13]	T14
March Mayhem Stroke Play	78 [+6]	T38
Silverado Showdown *	72-78-77=227 [+11]	T52
Big 12 Championship	76-78-74=228 [+12]	T22
NCAA Regional	70-72-71=213 [-3]	T12
NCAA Championship	83-76-84-87=330 [+42]	T83

FRESHMAN [2016-17]

Event	Scores	Place
Minnesota Invitational	75-68-78=221 [+5]	T10
Lady Paladin	75-71-71=217 [+1]	T15
Jim West Challenge	72-67-74=213 [-3]	T11
Betsy Rawls Invitational	72-74-68=214 [-2]	T5
Las Vegas Collegiate	71-65=136 [-8]	2
Allstate Sugar Bowl	72-71-75=218 [+2]	T16
Texas Tech	76 [+4]	9
Dr. Donnis Invitational	73-72-72=217 [+1]	15
Clemson Invitational	74-70-74=218 [+2]	T22
Lady Buckeye	74-77-76=227 [+11]	T17
Big 12 Championship	79-76-74=229 [+13]	26
NCAA Regional	81-72-68=221 [+5]	T30
NCAA Championship	82-74-75=231 [+15]	T45

KELLY XAC [JR.]

SOPHOMORE [2017-18]

Event	Scores	Place
Betsy Rawls Invitational*	82-79-86=247 [+31]	T78



RYAN MURPHY
HEAD COACH

In four impressive seasons at the helm of the University of Texas women's golf program, **Ryan Murphy** has returned the Longhorns to among the nation's elite, culminating with back-to-back Big 12 Conference Championships for the first time in program history and the school's best finish [T12th] at the NCAA Championship since 2004.

Murphy, who as an assistant coach helped the Texas men's golf team to the 2012 NCAA Championship, was named the fourth head women's golf coach in program history on May 29, 2014. Murphy's efforts have resulted in bringing some of the nation's top prep golfers to the Forty Acres and putting the Longhorns on a steady ascent to national prominence. He has been named the Big 12 Conference Coach of the Year in each of the last two seasons.

Under the direction of Murphy, the 2017 and 2018 Big 12 Conference Coach of the Year, Texas golfers have recorded 14 of the best 16 18-hole scores in program history, and 11 of the top 13 54-hole totals in school annals. Each of the top seven 18-hole team scores in school history have come during Murphy's tenure. Additionally, each of the top eight 54-hole team scores in program history have been charted by Murphy's teams.

Murphy's incoming recruiting class for the 2018-19 season has been ranked No. 3 by Golfweek. The class includes Hailee Cooper, the nation's No. 5 prospect from Montgomery, Texas, and Sára Kousková from Prague, Czech Republic.

Last season, Murphy led the Longhorns to their second consecutive Big 12 Conference Championship, a second-place finish at the NCAA Austin Regional and a tie for 12th place at the NCAA Championship, which marked the program's best finish at the NCAA Championship since 2004. His team won three tournaments and also earned three individual tournament medalist honors. In 13 tournaments in 2017-18, Texas recorded nine top-five team finishes and UT golfers posted 19 rounds in the 60s.

Murphy's mentorship of freshman Kaitlyn Papp resulted in her becoming the first golfer in program history to be named both the Big 12 Player of the Year and the Big 12 Freshman of the Year. She was one of three First-Team All-Big 12 Conference selections for the Longhorns in 2017-18, joining senior Sophia Schubert and sophomore Emilee Hoffman. It marked the first time since 2003 that Texas had placed three people on the All-Big 12 Team in a single season.

Schubert in 2017-18 became the program's first WGCA First-Team All-American since 1997 and Papp was named a WGCA Second-Team All-American. Schubert broke her own single-season school-record stroke average at 71.76.

In his third season of 2016-17, Murphy directed Texas to its first Big 12 Championship since the 2011 season. The Longhorns finished 13th at the NCAA Championship which, at the time, marked the best finish for Texas since a tie for 13th in 2012. The team posted 11 top-four finishes during the season, including two team wins and two individual medalists.

Murphy mentored Schubert to Honorable Mention All-America honors from both Golfweek and the Women's Golf Coaches Association. Schubert, who also was an All-Big 12 Conference selection, concluded her junior campaign with a team-best 72.49 stroke average and finished as the Longhorns' low scorer on seven occasions, including five top-five team finishes and individual medalist honors at the Lady Buckeye Invitational.

Schubert, in August 2017, became the third Longhorn to claim the U.S. Women's Amateur Championship, joining Michiko Hattori [1985] and Kelli

Kuehne [1995 and 1996]. Her victory earned her exemptions into four of the five major women's championships - The Evian Championship, the ANA Inspiration, the U.S. Open and the Women's British Open.



Also in 2016-17, Murphy mentored freshman Greta Isabella Voelker to Big 12 Freshman of the Year accolades. She became the third golfer in program history to earn that distinction, joining Randi Meadows [1999] and Kelley Louth [2005]. Voelker posted seven top-15 finishes her rookie season, including four top-10 showings. She was the individual runner-up at the Las Vegas Collegiate, where she tied the school record for lowest 18-hole score at 65.

Fellow rookie Hoffman was the runner-up at the 2017 Big 12 Championships and earned a spot on the 2017 Big 12 All-Tournament Team. Hoffman, who was one of three collegiate golfers nationally to be selected to represent the United States at the World University Games, also tied the school record for lowest 18-hole score (65) at the Lady Paladin Invitational, winning individual medalist honors in that event with the fifth-lowest 54-hole score (210) in program history.

Murphy's 2015-16 team earned a runner-up finish at the Big 12 Championships. The Longhorns earned seven top-five finishes in 12 events and individuals posted 12 top-10 individual finishes, led by Schubert's five. At least four golfers finished in the top-10 at least once during the season. Texas returned to the NCAA Championship for the first time in two years, finishing 23rd.

In Murphy's first season, he led the Longhorns to a vastly improved season, where they earned 10 top-10 team finishes, including three in the top five and a bid to the 2015 NCAA San Antonio Regional. During the 2014-15 season, Murphy coached senior Bertine Strauss into one of the nation's best. Strauss earned six top-10 individual finishes, including four in the top five and the first win of her career at the Ping/ASU Invitational in April. She went on to Big 12 Player of the Year honors, qualified for the NCAA Championship and gained full LPGA membership in December of 2015.

Murphy was named the head women's golf coach at Texas after six seasons as an assistant men's coach for the Longhorns. During that time, Murphy recruited and developed the talents of All-Americans Dylan Frittelli, Cody Gribble, Beau Hossler, Bobby Hudson, Jordan Spieth, Brandon Stone and Julio Vegas. From 2008-14, the Longhorns recorded 19 team titles, including their first NCAA Championship title since 1972, and 12 medalist honors. Murphy was named the 2013 Jan Strickland Assistant Coach of the Year, recognizing his

efforts as the top NCAA Division I, II, III, NAIA or NJCAA assistant coach that, among other things, has helped their student-athletes both excel on the course and in the classroom.

Prior to arriving on the Forty Acres, Murphy was the men's head golf coach at NCAA Division II power St. Edward's [Texas] University. He led the Hilltoppers to national prominence as he guided St. Edward's to a tie for first at the 2008 NCAA Division II Men's Golf Championships before falling in a three-team playoff for the national title. The Hilltoppers qualified for the NCAA Championships by posting a 31-stroke victory in the eight-team NCAA Men's South Central Regional Championship at the Grey Rock Golf Club in Austin.

Murphy was a four-year letterwinner for New Mexico from 1994-97 under current Texas men's head coach John Fields. He twice earned Academic All-America honors for his performance in the classroom. Murphy had a career stroke average of 75.04 and played in the NCAA Championships each of his four seasons. He was a member of UNM's Western Athletic Conference championship team in 1996 and helped lead the Lobos to a sixth-place tie in the 1996 NCAA Championships, their best finish since 1979. Murphy's best career finish as an individual was a tie for sixth in the 1995 WAC Championships. His low round was 68 in both the 1995 and 1996 Taylor Made Intercollegiate, and his low tournament was 213 [-3] in the 1994 John Burns Intercollegiate.

Murphy began his coaching career as an assistant men's coach [2001-05] at his alma mater where he helped the Lobos to a fifth-place showing at the 2005 NCAA Championships and three consecutive Mountain West Conference titles.

Murphy earned a bachelor's degree in criminology in 1997 and a master's degree in sport administration in 2001 from New Mexico. He married the former Terry Furuta in June 2010, and the couple has two sons - Aiden and Jackson.

THE MURPHY FILE

COACHING EXPERIENCE

- Texas, Head Women's Golf Coach [2014-present]
- Texas, Assistant Men's Golf Coach [2008-14]
- St. Edward's, Head Men's Golf Coach [2005-08]
- New Mexico, Assistant Men's Golf Coach [2001-05]

PLAYING EXPERIENCE

- Professional golf [1997-2005]
- College: New Mexico [1994-97]

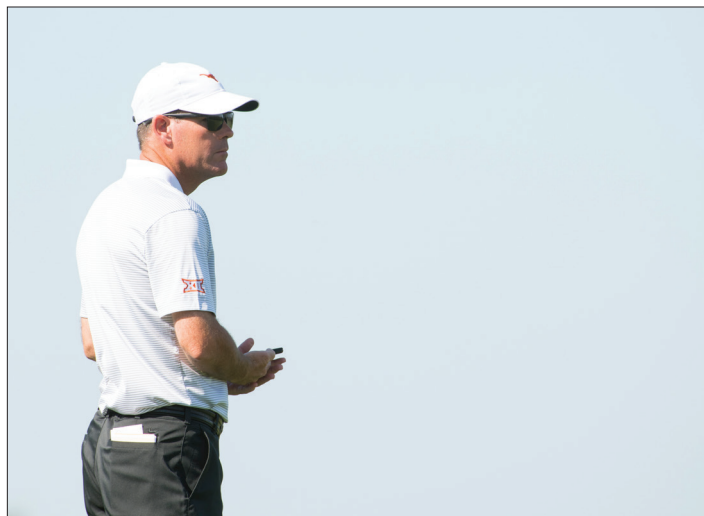

RYAN MURPHY YEAR-BY-YEAR

YEAR	SCHOOL - POSITION	CONFERENCE	REGIONAL	NCAA
2001-02	New Mexico - Assistant Coach [M]	2	1	26
2002-03	New Mexico - Assistant Coach [M]	1	5	24
2003-04	New Mexico - Assistant Coach [M]	1	1	19
2004-05	New Mexico - Assistant Coach [M]	1	2	5
2005-06	St. Edward's - Head Coach [M]	3	3	-
2006-07	St. Edward's - Head Coach [M]	1	3	-
2007-08	St. Edward's - Head Coach [M]	1	1	T2
2008-09	Texas - Assistant Coach [M]	8	3	26
2009-10	Texas - Assistant Coach [M]	3	T1	T21
2010-11	Texas - Assistant Coach [M]	3	5	T12
2011-12	Texas - Assistant Coach [M]	2	2	1
2012-13	Texas - Assistant Coach [M]	1	3	5
2013-14	Texas - Assistant Coach [M]	1	5	13
2014-15	Texas - Head Coach [W]	6	7	-
2015-16	Texas - Head Coach [W]	2	6	23
2016-17	Texas - Head Coach [W]	1	4	13
2017-18	Texas - Head Coach [W]	1	2	T12





KATE GOLDEN
ASSOCIATE HEAD COACH

One of the most accomplished golfers in University of Texas history and an 18-year LPGA veteran, **Kate Golden** enters her ninth season on the women's golf coaching staff at her alma mater, currently serving as associate head coach.

Golden has helped return the Longhorns to among the nation's elite programs. Together with head coach Ryan Murphy over the past four seasons, Golden has helped the Longhorns win back-to-back Big 12 Conference Championships and advance to the NCAA Championship for three consecutive years. In 2017-18, Texas posted its best NCAA Championship finish [T-12] since 2004.

Since the start of the 2014-15 season, she has helped Texas golfers record 14 of the best 16 18-hole scores in program history and 11 of the top 13 54-hole totals in school annals. Each of the top seven 18-hole team scores in school history have come during that time, in addition to each of the top eight 54-hole team scores in program history.

Golden returned to the Forty Acres in advance of the 2010-11 season as a volunteer assistant coach. In total, she has worked with teams that have advanced to five NCAA Championships and have won three Big 12 Conference Championships. She has helped mentor several All-America selections in Bertine Strauss [2015], Sophia Schubert [2017 and 2018] and Kaitlyn Papp [2018].

Golden joined the Texas staff after serving as the interim women's golf head coach at Florida State during the spring 2010 season. Under her tutelage, the Seminoles finished in 10th place at the 2010 NCAA Championship to earn their best national finish since winning the 1981 AIAW Championship. Additionally, Golden guided FSU to a No. 14 finish in the national rankings by Golfstat and a No. 22 showing in GolfWeek's season-ending standings after inheriting a team that was unranked in both polls.

Prior to her stint in Tallahassee, Golden was a volunteer assistant coach for the University of Houston men's golf team.

Competing in the LPGA from 1992-10, Golden's professional career included a victory at the 2001 State Farm Classic, appearances in more than 30 major championships and nearly \$1.5 million in career earnings. En route to the State Farm Classic title, Golden set a then-tournament record of 21 under par during the 72-hole event. She totaled eight top-five finishes and 14 top-10 showings.

A 1989 University of Texas graduate, Golden was a four-year member of the women's golf team under former head coach Pat Weis. She earned second-team All-America honors in 1989 and was a three-time All-Southwest Conference first-team selection [1987-89]. Golden was named to the Southwest Conference All-Decade Team for the 1980s and won three collegiate events during her career.

The 1987 Southwest Conference individual champion, Golden is the daughter of Texas Ex Joe Bob Golden, the 1954 Southwest Conference men's golf individual champion. The Golden's were the only father-daughter tandem in the history of the Southwest Conference to win individual conference titles in the same sport. Joe Bob Golden played at Texas for Harvey Penick from 1952-54 and served as his assistant while attending law school at UT.

A former member of the LPGA Board of Directors and the LPGA Player Committee, Golden is currently on the Board of Directors for the charitable organization Golfers Against Cancer.





STEPHANIE MINGOS
DIRECTOR OF OPERATIONS



JENA RANDALL
ADMINISTRATIVE ASSISTANT



ADAM PECINA
ATHLETIC TRAINER



CLINT MARTIN
STRENGTH COACH



KATIE MCINNIS
NUTRITIONIST



ALLY HARTZELL
ACADEMIC COUNSELOR



SEAN CARTELL
COMMUNICATIONS



TRAVIS VLANTES
APPLIED SPORTS SCIENCE



TOURNAMENT RESULTS

Date	Tournament	1	2	3	4	Total	Finish	Low Individual	Tourn. Avg.	Year Avg.
Sept. 11-12	Dick McGuire Invitational	295	292	293	-	880	10th of 18	Voelker [T18]	293.33	293.33
Sept. 23-25	Schooner Fall Classic	290	287	274	-	851	4th of 15	Hoffman/Papp [T6th]	283.67	288.50
Oct. 1-3	ANNIKA Intercollegiate	300	274	299	-	873	T4th of 12	Schubert [T7th]	291.00	289.33
Oct. 9-10	Betsy Rawls Invitational	286	282	298	-	866	1st of 15	Schubert [1st]	288.67	289.17
Nov. 3-5	Battle at the Beach	286	281	281	-	848	3rd of 14	Schubert [T4th]	282.67	287.87
Feb. 11-13	Northrop Grumman Intercollegiate	298	296	291	-	885	6th of 18	Papp [T1st]	295.00	289.06
March 5-6	The Wildcat Invitational	282	292	286	-	860	3rd of 17	Papp [4th]	286.67	288.71
March 13-14	Dr. Donnis Thompson Invitational	293	296	294	-	883	1st of 13	Papp [1st]	294.30	289.42
March 26	March Mayhem [stroke play]	297	-	-	-	297	2nd of 12	Papp [T7th]	297.00	289.72
April 8-10	Silverado Showdown	295	287	292	-	874	7th of 17	Schubert [T5th]	291.30	289.89
April 20-22	Big 12 Championship	295	292	293	-	880	1st of 9	Hoffman [2nd]	293.30	290.23
May 7-9	NCAA Austin Regional	281	285	283	-	849	2nd of 18	Hoffman/Schubert [T4th]	283.00	289.59
May 18-21	NCAA Championship	309	300	291	292	1192	T12th of 24	Schubert [T21st]	298.00	290.47

INDIVIDUAL RESULTS [STROKE PLAY ONLY]

Player [Year]	Events	Rds	Strokes	Avg.	Low Round	Par or Better Rounds	Top Finish [finish]
Sophia Schubert [Sr.]	8	25	1,794	71.76	67	16	Betsy Rawls Invitational [1]
Kaitlyn Papp [Fr.]	13	38	2,738	72.05	64	20	Dr. Donnis Thompson Invitational [1]
Emilee Hoffman [So.]	13	38	2,781	73.18	64	16	Betsy Rawls/Big 12 Championship [2]
Maren Cipolla [So.]	4	12	895	74.58	69	2	Battle at the Beach [T13]
Agathe Laisne [Fr.]	11	32	2,393	74.78	70	6	The Wildcat Invitational [T9]
Greta Isabella Voelker [So.]	13	38	2,844	74.84	69	14	The Wildcat Invitational [T9]
Maddie Luitwieler [Jr.]	8	22	1,660	75.45	69	4	Dr. Donnis Thompson Invitational [T6]
Kelly Xac [So.]	1	3	247	82.33	79	0	Betsy Rawls Invitational [T78]

LINEUP

Tournament	1	2	3	4	5	Ind.
Dick McGuire Invitational	Papp	Hoffman	Luitwieler	Voelker	Cipolla	
Schooner Fall Classic	Voelker	Papp	Hoffman	Luitwieler	Cipolla	
ANNIKA Intercollegiate	Papp	Hoffman	Voelker	Schubert	Laisne	
Betsy Rawls Invitational	Schubert	Hoffman	Papp	Voelker	Laisne	Cipolla/Luitwieler/Xac
Battle at the Beach	Schubert	Hoffman	Papp	Voelker	Laisne	Cipolla
Northrop Grumman Intercollegiate	Papp	Hoffman	Voelker	Laisne	Luitwieler	
The Wildcat Invitational	Papp	Hoffman	Laisne	Voelker	Luitwieler	
Dr. Donnis Thompson Invitational	Papp	Schubert	Laisne	Voelker	Hoffman	Luitwieler
March Mayhem	Papp	Hoffman	Laisne	Voelker	Luitwieler	
Silverado Showdown	Papp	Schubert	Laisne	Luitwieler	Hoffman	Voelker
Big 12 Championship	Schubert	Papp	Hoffman	Voelker	Laisne	
NCAA Austin Regional	Schubert	Papp	Hoffman	Voelker	Laisne	
NCAA Championship	Schubert	Papp	Hoffman	Voelker	Laisne	

INDIVIDUAL BY-TOURNAMENT

MAREN CIPOLLA

Dick McGuire Invitational _____ 76-73-86=235 [+19], T87
 Schooner Fall Classic _____ 74-73-76=223 [+10], T55
 Betsy Rawls Invitational _____ 76-69-78=223 [+7], T24
 Battle at the Beach _____ 73-72-69=214 [+1], T13

EMILEE HOFFMAN

Dick McGuire Invitational _____ 75-72-73=220 [+4], T25
 Schooner Fall Classic _____ 75-70-64=209 [-4], T6
 ANNIKA Intercollegiate _____ 75-68-76=219 [+3], 21
 Betsy Rawls Invitational _____ 71-67-76=214 [-2], 2
 Battle at the Beach _____ 73-71-70=214 [+1], T13
 Northrop Grumman _____ 76-81-68=225 [+12], T38
 The Wildcat _____ 73-77-76=226 [+10], T45
 Dr. Donnis Thompson _____ 70-76-75=221 [+5], 3
 March Mayhem Stroke Play _____ 79 [+7], T40
 Silverado Showdown _____ 75-73-73=221 [+5], T28
 Big 12 Championship _____ 71-70-75=216 [E], 2
 NCAA Regional _____ 72-69-71=212 [-4], T4
 NCAA Championship _____ 79-81-73-72=305 [+17], T62

AGATHE LAISNE

ANNIKA Intercollegiate _____ 74-74-79=227 [+11], T39
 Betsy Rawls Invitational _____ 74-73-77=224 [+8], T28
 Battle at the Beach _____ 73-70-76=219 [+6], T33
 Northrop Grumman _____ 75-75-75=225 [+12], T38
 The Wildcat _____ 72-72-72=216 [E], T9
 Dr. Donnis Thompson _____ 75-80-78=233 [+17], T28
 March Mayhem Stroke Play _____ 73 [+1], T13
 Silverado Showdown _____ 74-79-75=228 [+12], T58
 Big 12 Championship _____ 75-81-73=229 [+13], T26
 NCAA Regional _____ 73-71-71=215 [-1], T16
 NCAA Championship _____ 76-77-76-75=304 [+16], T60

MADDIE LUITWIELER

Dick McGuire Invitational _____ 75-76-75=226 [+10], T63
 Schooner Fall Classic _____ 71-74-77=222 [+9], 54
 Betsy Rawls Invitational _____ 72-75-80=227 [+11], T35
 Northrop Grumman _____ 81-74-86=241 [+28], 84
 The Wildcat _____ 69-77-72=218 [+2], T14
 Dr. Donnis Thompson _____ 74-75-75=224 [+8], T6
 March Mayhem Stroke Play _____ 74 [+2], T15
 Silverado Showdown _____ 77-77-74=228 [+12], T58

KAITLYN PAPP

Dick McGuire Invitational _____ 70-76-73=219 [+3], T20
 Schooner Fall Classic _____ 71-74-64=209 [-4], T6
 ANNIKA Intercollegiate _____ 77-70-75=222 [+6], T26
 Betsy Rawls Invitational _____ 74-73-74=221 [+5], T16
 Battle at the Beach _____ 71-72-69=212 [-1], 10
 Northrop Grumman _____ 69-71-72=212 [-1], T1
 The Wildcat _____ 69-72-69=210 [-6], 4
 Dr. Donnis Thompson _____ 71-74-68=213 [-3], 1
 March Mayhem Stroke Play _____ 72 [E], T7
 Silverado Showdown _____ 74-69-72=215 [-1], T9
 Big 12 Championship _____ 74-74-71=219 [+3], T4
 NCAA Regional _____ 70-75-73=218 [+2], 23
 NCAA Championship _____ 79-72-70-75=296 [+8], T38

SOPHIA SCHUBERT

ANNIKA Intercollegiate _____ 74-67-72=213 [-3], T7
 Betsy Rawls Invitational _____ 69-70-71=210 [-6], 1
 Battle at the Beach _____ 70-68-71=209 [-4], T4
 Dr. Donnis Thompson _____ 78-72-73=223 [+7], T4
 Silverado Showdown _____ 72-68-73=213 [-3], T5
 Big 12 Championship _____ 75-70-77=222 [+6], T8
 NCAA Regional _____ 69-73-70=212 [-4], T4
 NCAA Championship _____ 75-75-72-70=292 [+4], T21

GRETA ISABELLA VOELKER

Dick McGuire Invitational _____ 75-71-72=218 [+2], T18
 Schooner Fall Classic _____ 74-70-70=214 [+1], T26
 ANNIKA Intercollegiate _____ 77-69-76=222 [+6], T26
 Betsy Rawls Invitational _____ 72-72-78=222 [+6], T18
 Battle at the Beach _____ 72-74-71=217 [+4], T22
 Northrop Grumman _____ 78-76-76=230 [+17], T60
 The Wildcat _____ 72-71-73=216 [E], T9
 Dr. Donnis Thompson _____ 77-74-78=229 [+13], T14
 March Mayhem Stroke Play _____ 78 [+6], T38
 Silverado Showdown _____ 72-78-77=227 [+11], T52
 Big 12 Championship _____ 76-78-74=228 [+12], T22
 NCAA Regional _____ 70-72-71=213 [-3], T12
 NCAA Championship _____ 83-76-84-87=330 [+42], T83

KELLY XAC

Betsy Rawls Invitational _____ 82-79-86=247 [+31], T78

HEAD-TO-HEAD RESULTS

[STROKE PLAY ONLY]

Alabama	0-3-0
Arkansas	0-3-0
Arizona	1-4-0
Arizona State	3-1-0
Auburn	3-0-0
Augusta	1-0-0
*Baylor	8-1-0
BYU	2-0-0
Cal	2-1-0
Central Arkansas	1-0-0
Clemson	1-1-0
Colorado	3-1-0
Colorado State	1-0-0
Duke	1-1-0
Denver	1-1-0
East Carolina	1-0-0
Florida	3-1-0
Florida State	2-0-1
Fresno State	1-0-0
Furman	1-1-1
Georgetown	1-0-0
Georgia	1-0-0
Grand Canyon	1-0-0
Hawaii	1-0-0
Hawaii-Hilo	1-0-0
Hawaii Pacific	1-0-0
Houston	4-0-0
Houston Baptist	1-0-0
Iowa	1-1-0
*Iowa State	2-1-0
*Kansas	1-0-0
*Kansas State	2-0-0
Kent State	1-1-0
Long Beach State	1-0-0
Louisville	1-0-0
LSU	1-0-0
Miami	4-0-0
Michigan State	1-0-0
Minnesota	1-0-0
Mississippi State	2-0-0
Missouri	1-0-0
Missouri State	1-0-0
N.C. State	1-0-0
New Mexico	1-1-0
New Mexico State	1-0-0
North Carolina	1-0-0
Northern Arizona	1-0-0
Northwestern	2-3-0
Notre Dame	1-0-0
Ohio State	3-0-0
*Oklahoma	5-1-0
*Oklahoma State	3-1-0
Ole Miss	1-0-0
Oregon	1-0-0
Osaka Gakuin	1-0-0
Pepperdine	4-0-0
Portland State	1-0-0
Purdue	2-0-0
Rutgers	1-0-0

San Diego State	3-1-0
San Jose State	1-0-0
SMU	1-0-0
South Carolina	1-0-0
Southern California	2-3-0
Stanford	1-5-0
*TCU	2-0-0
Tennessee	1-0-0
Texas A&M	3-0-0
Texas State	2-0-0
*Texas Tech	3-0-0
Tulane	2-0-0
Tulsa	1-0-0
UC Davis	1-0-0
UCF	1-0-0
UCLA	1-6-0
UNLV	5-0-0
UTEP	1-0-0
UTSA	1-0-0
Vanderbilt	1-0-0
Virginia	2-0-0
Virginia Tech	1-0-0
Wake Forest	3-0-0
Washington	2-0-1
Washington State	3-0-0
Wisconsin	1-0-0

* denotes Big 12 Conference opponent

2017-18 Record: 146-45-3**vs. Ranked Opponents at time of competition: 45-29-3**

ROUNDS SUMMARY

BEST TEAM ROUNDS

274	ANNIKA Intercollegiate [2nd]
274	Schooner Fall Classic [3rd]
281	Battle at the Beach [3rd]
281	NCAA Austin Regional [1st]
	Battle at the Beach [2nd]
282	The Wildcat Invitational [1st]
	Betsy Rawls Invitational [2nd]

BEST INDIVIDUAL ROUNDS

64	Hoffman [Schooner Fall Classic, 3rd]
	Papp [Schooner Fall Classic, 3rd]
67	Schubert [ANNIKA, 2nd]
	Hoffman [Betsy Rawls, 2nd]
68	Schubert [Silverado, 2nd]
	Papp [Dr. Donnis Invitational, 3rd]
	Hoffman [Northrop Grumman, 3rd]
	Schubert [Battle at the Beach, 2nd]
	Hoffman [ANNIKA, 2nd]
69	Hoffman [NCAA Regional, 2nd]
	Schubert [NCAA Regional, 1st]
	Papp [Silverado, 2nd]
	Papp [The Wildcat, 3rd]
	Papp [The Wildcat, 1st]
	Luitwieler [The Wildcat, 1st]
	Papp [Northrop Grumman, 1st]
	Papp [Battle at the Beach, 3rd]
	Cipolla [Battle at the Beach, 3rd]
	Voelker [ANNIKA, 2nd]

ROUNDS AT PAR OR BETTER

Kaitlyn Papp	20 of 38
Emilee Hoffman	16 of 38
Sophia Schubert	16 of 25
Greta Isabella Voelker	14 of 38
Agathe Laisne	6 of 32
Maddie Luitwieler	4 of 22
Maren Cipolla	2 of 12
Kelly Xac	0 of 3

ROUNDS COUNTED/PLAYED

Kaitlyn Papp	36 of 38
Greta Isabella Voelker	29 of 38
Emilee Hoffman	32 of 38
Agathe Laisne	24 of 32
Sophia Schubert	21 of 25
Maddie Luitwieler	12 of 22
Maren Cipolla	4 of 12
Kelly Xac	0 of 3

DICK MCGUIRE INVITATIONAL

Dick McGuire Invitational
Championship Course at UNM
Par 72, 6,317 Yards

Team Leaderboard

1. Oklahoma State	291-284-288=863 [-1]
2. Northwestern	290-288-287=865 [+1]
T3. Stanford	297-284-288=869 [+5]
T3. Colorado	293-284-292=869 [+5]
5. San Diego State	294-287-295=876 [+12]
6. Denver	292-291-295=878 [+14]
T7. New Mexico	295-289-295=879 [+15]
T7. Iowa	292-290-297=879 [+15]
T7. Iowa State	296-293-290=879 [+15]
10. Texas	295-292-293=880 [+16]
T11. Arizona	292-284-305=881 [+17]
T11. UNLV	286-298-297=881 [+17]
13. Pepperdine	295-290-302=887 [+23]
T14. Fresno State	302-296-299=897 [+33]
T14. Cal	304-286-307=897 [+33]
16. Washington State	296-295-313=904 [+40]
17. UC Davis	304-294-315=913 [+49]
18. Central Arkansas	301-308-311=920 [+56]

Individual Leaderboard

T1. Bianca Pagdanganan, Arizona	67-67-74=208 [-8]
T1. Andrea Lee, Stanford	73-68-67=208 [-8]
3. Kenzie Niesen, Oklahoma State	73-68-71=212 [-4]
4. Hannah Kim, Northwestern	71-73-69=213 [-3]
T5. Maddie McCrary, Oklahoma State	72-71-71=214 [-2]
T5. Robin Choi, Colorado	70-71-73=214 [-2]
T5. Jessica Ip, Iowa	72-73-69=214 [-2]
T5. Janet Mao, Northwestern	75-69-70=214 [-2]
T5. Darlan Zachek, New Mexico	69-72-73=214 [-2]
T10. Kirsty Hodgkins, Colorado	73-71-71=215 [-1]
T10. Christine Danielsson, UC Davis	74-69-72=215 [-1]
T10. Cel Barquin Arozamen, Iowa State	70-73-72=215 [-1]
T10. Mackenzie Raim, UNLV	70-73-72=215 [-1]

Texas Golfers

T18. Greta Isabella Voelker	75-71-72=218 [+2]
T20. Kaitlyn Papp	70-76-73=219 [+3]
T25. Emilee Hoffman	75-72-73=220 [+4]
T63. Maddie Luitwieler	76-76-75=226 [+10]
T87. Maren Cipolla	76-73-86=235 [+19]

SCHOONER FALL CLASSIC

Schooner Fall Classic
Belmar Golf Club
Par 71, 6,046 Yards

Team Leaderboard

1. Alabama	281-281-269=831 [-21]
2. Clemson	285-286-277=848 [-4]
3. Florida	284-286-279=849 [-3]
4. Texas	290-298-274=851 [-1]
5. Florida State	291-285-277=853 [+1]
T6. Oklahoma	277-295-282=854 [+2]
T6. Notre Dame	294-282-278=854 [+2]
T8. Texas A&M	278-292-289=859 [+7]
T8. Washington	294-285-280=859 [+7]
10. Miami	287-291-285=863 [+11]
11. UCF	287-294-286=867 [+15]
12. Baylor	290-299-281=870 [+18]
13. Texas State	295-293-288=876 [+24]
14. Mississippi State	301-293-291=885 [+33]
15. Tulsa	306-293-291=890 [+38]

Individual Leaderboard

1. Kristen Gillman, Alabama	68-68-64=200 [-13]
2. Lauren Stephenson, Alabama	69-68-66=203 [-10]
3. Alice Hewson, Clemson	67-73-65=205 [-8]
T4. Dewi Weber, Miami	72-68-67=207 [-6]
T4. Ana Paula Valdes, Clemson	68-72-67=207 [-6]
T6. Hannah Wood, Oklahoma	68-71-70=209 [-4]
T6. Emilee Hoffman, Texas	75-70-64=209 [-4]
T6. Kaitlyn Papp, Texas	71-74-64=209 [-4]
T9. Maddie Szeryk, Texas A&M	67-72-71=210 [-3]
T9. Julianne Soo, Oklahoma	68-73-69=210 [-3]
T9. Marta Perez Sanmartin, Florida	73-71-66=210 [-3]
T9. Maddie Rose Hamilton, Notre Dame	76-65-69=210 [-3]

Texas Golfers

T6. Emilee Hoffman	75-70-64=209 [-4]
T6. Kaitlyn Papp	71-74-64=209 [-4]
T26. Greta Isabella Voelker	74-70-70=214 [+1]
54. Maddie Luitwieler	71-74-77=222 [+9]
T55. Maren Cipolla	74-73-76=223 [+10]

ANNIKA INTERCOLLEGIATE

ANNIKA Intercollegiate
Olympic Hills Golf Club
Par 72, 6,288 Yards

Team Leaderboard

1. Arkansas	288-282-278=848 [-16]
2. UCLA	295-280-285=860 [-4]
3. Stanford	294-280-296=870 [+6]
T4. Texas	300-274-299=873 [+9]
T4. Furman	300-277-296=873 [+9]
6. South Carolina	291-288-296=875 [+11]
7. Southern California	299-294-292=885 [+21]
T8. Baylor	302-290-297=889 [+25]
T8. Miami	308-284-297=889 [+25]
10. Florida State	301-295-298=894 [+30]
11. Georgia	305-295-300=900 [+36]
12. Minnesota	307-309-319=935 [+71]

Individual Leaderboard

1. Maria Fassi, Arkansas	70-70-66=206 [-10]
2. Patty Tavatanakit, UCLA	71-69-71=211 [-5]
T3. Natalie Srinivasan, Furman	70-68-74=212 [-4]
T3. Dylan Kim, Arkansas	73-68-71=212 [-4]
T3. Andrea Lee, Stanford	74-69-69=212 [-4]
T3. Alana Uriell, Arkansas	71-70-71=212 [-4]
T7. Dewi Weber, Miami	76-66-71=213 [-3]
T7. Sophia Schubert, Texas	74-67-72=213 [-3]
T9. Robynn Ree, Southern California	68-74-72=214 [-2]
T9. Jillian Hollis, Georgia	72-70-72=214 [-2]

Texas Golfers

T7. Sophia Schubert	74-67-72=213 [-3]
21. Emilee Hoffman	75-68-76=219 [+3]
T26. Kaitlyn Papp	77-70-75=222 [+6]
T26. Greta Isabella Voelker	77-69-76=222 [+6]
T39. Agathe Laisne	74-74-79=227 [+11]

BETSY RAWLS INVITATIONAL

Betsy Rawls Invitational
University of Texas Golf Club
Par 72, 6,491 Yards

Team Leaderboard

1. Texas	286-282-298=866 [+2]
2. Furman	299-293-289=881 [+17]
3. Arizona State	294-287-301=882 [+18]
4. Houston	292-298-300=890 [+26]
5. UNLV	303-287-309=899 [+35]
T6. Kent State	296-295-309=900 [+36]
T6. Texas Tech	301-294-305=900 [+36]
8. Miami	293-293-317=903 [+39]
T9. Oklahoma	299-297-309=905 [+41]
T9. San Diego State	303-290-312=905 [+41]
T11. Clemson	296-288-323=907 [+43]
T11. Baylor	296-301-210=907 [+43]
T13. LSU	303-298-312=913 [+49]
T13. Texas State	297-295-321=913 [+49]
15. SMU	305-296-315=916 [+52]

Individual Leaderboard

1. Sophia Schubert, Texas	69-70-71=210 [-6]
2. Emilee Hoffman, Texas	71-67-76=214 [-2]
3. Haylee Harford, Furman	73-70-72=215 [-1]
4. Natalie Srinivasan, Furman	74-71-71=216 [E]
5. Leonie Harm, Houston	74-70-73=217 [+1]
T6. Alice Hewson, Clemson	70-67-81=218 [+2]
T6. Olivia Mehaffey, Arizona State	73-72-73=218 [+2]
T6. Sara Kjellker, San Diego State	75-71-72=218 [+2]
T6. Polly Mack, UNLV	73-73-72=218 [+2]
T10. Anne-Charlotte Mora, Texas State	71-72-76=219 [+3]
T10. Linnea Strom, Arizona State	71-71-77=219 [+3]

Texas Golfers

1. Sophia Schubert	69-70-71=210 [-6]
2. Emilee Hoffman	71-67-76=214 [-2]
T16. Kaitlyn Papp	74-73-74=221 [+5]
T18. Greta Isabella Voelker	72-72-78=222 [+6]
T24. Maren Cipolla *	76-69-78=223 [+7]
T28. Agathe Laisne	74-73-77=224 [+8]
T35. Maddie Luitwieler *	72-75-80=227 [+11]
T78. Kelly Xac *	82-79-86=247 [+31]

* Denotes golfer competing as an individual

BATTLE AT THE BEACH

Battle at the Beach
Club Campestre San Jose Golf Club
Par 71, 6,360 Yards

Team Leaderboard

1. UCLA	282-285-272=839 [-12]
2. Oklahoma	281-281-280=842 [-10]
3. Texas	286-281-281=848 [-4]
4. Virginia	290-291-284=865 [+13]
T5. Houston	283-297-290=870 [+18]
T5. Auburn	288-292-290=870 [+18]
T7. Wake Forest	290-296-285=871 [+19]
T7. Baylor	290-285-296=871 [+19]
9. Vanderbilt	299-290-287=876 [+24]
10. Mississippi State	296-296-287=879 [+27]
T11. TCU	296-299-293=888 [+36]
T11. North Carolina	294-300-294=888 [+36]
13. Tulane	302-298-295=895 [+43]
14. Ohio State	301-298-303=902 [+50]

Individual Leaderboard

1. Lillia Va, UCLA	69-69-67=205 [-8]
2. Jennifer Kupcho, Wake Forest	67-70-69=206 [-7]
3. Leonie Harm, Houston	67-71-70=208 [-5]
T4. Hannah Wood, Oklahoma	70-69-70=209 [-4]
T4. Sophia Schubert, Texas	70-68-71=209 [-4]
T6. Julianne Soo, Oklahoma	69-71-70=210 [-3]
T6. Bethany Qu, UCLA	72-72-66=210 [-3]
T6. Ana Ruiz, Oklahoma	70-73-67=210 [-3]
9. Emilia Migliaccio, Wake Forest	71-69-71=211 [-2]
10. Kaitlyn Papp, Texas	71-72-69=212 [-1]

Texas Golfers

T4. Sophia Schubert	70-68-71=209 [-4]
10. Kaitlyn Papp	71-72-69=212 [-1]
T13. Maren Cipolla *	73-73-69=214 [+1]
T13. Emilee Hoffman	73-71-70=214 [+1]
T22. Greta Isabella Voelker	72-74-71=217 [+4]
T33. Agathe Laisne	73-70-76=219 [+6]

* Denotes golfer competing as an individual

NORTHROP GRUMMAN INTERCOLLEGIATE

Northrop Grumman Intercollegiate
Palos Verdes Golf Club
Par 71, 6,017 yards

Team Leaderboard

1. UCLA	292-284-291=867 [+15]
2. Alabama	292-284-295=871 [+19]
3. Stanford	295-292-289=876 [+24]
4. Arizona	285-292-306=883 [+31]
5. Arizona State	285-298-301=884 [+32]
6. Texas	298-296-291=885 [+33]
7. Florida	296-293-301=890 [+38]
8. Duke	297-292-304=893 [+41]
9. Washington	297-299-298=894 [+42]
10. Southern Cal	295-306-299=900 [+48]
11. Baylor	300-293-308=901 [+49]
12. Northwestern	293-299-310=902 [+50]
13. Oklahoma State	307-300-301=908 [+56]
14. Wake Forest	310-301-300=911 [+59]
15. UNLV	306-309-299=914 [+62]
16. Tennessee	303-295-322=920 [+68]
17. Ohio State	300-305-317=922 [+70]
18. San Diego State	303-312-308=923 [+71]

Individual Leaderboard

T1. Kaitlyn Papp, Texas	69-71-72=212 [-1]
T1. Lilia Vu, UCLA	75-69-68=212 [-1]
T1. Olivia Mehaffey, Arizona State	68-71-73=212 [-1]
4. Andrea Lee, Stanford	71-74-69=214 [+1]
5. Bethany Wu, UCLA	70-72-73=215 [+2]
6. Lakareber Abe, Alabama	73-71-72=216 [+3]
7. Kristen Gillman, Alabama	69-74-74=217 [+4]
T8. Chih-Min Chen, Oklahoma State	70-74-74=218 [+5]
T8. Lauren Stephenson, Alabama	74-68-76=218 [+5]
T8. Mika Liu, Stanford	72-72-74=218 [+5]

Texas Golfers

T1. Kaitlyn Papp	69-71-72=212 [-1]
T38. Emilee Hoffman	76-81-68=225 [+12]
T38. Agathe Laisne	75-75-75=225 [+12]
T60. Greta Isabella Voelker	78-76-76=230 [+17]
84. Maddie Luitwieler	81-74-86=241 [+28]

THE WILDCAT INVITATIONAL

The Wildcat Invitational
Sewailo Golf Club
Par 72, 6,494 Yards

Team Leaderboard

1. UCLA	278-284-285=847 [-17]
2. Arizona	284-288-284=856 [-8]
3. Texas	282-292-286=860 [-4]
4. Long State Beach	282-297-302=881 [+17]
T5. Purdue	294-294-298=886 [+22]
T5. UNLV	287-295-304=886 [+22]
T7. Denver	294-295-303=892 [+28]
T7. Augusta	285-300-307=892 [+28]
T9. N.C. State	298-298-299=895 [+31]
T9. New Mexico	298-300-297=895 [+31]
T11. Missouri	289-303-307=889 [+35]
T11. Portland State	288-306-305=889 [+35]
13. Kansas State	300-297-305=902 [+38]
14. Grand Canyon	300-309-299=908 [+44]
15. New Mexico State	299-306-306=911 [+47]
16. Iowa	300-307-309=915 [+51]
17. Northern Arizona	315-309-312=936 [+72]

Individual Leaderboard

1. Lilia Vu, UCLA	64-69-69=202 [-14]
2. Mariel Galdiano, UCLA	69-69-67=205 [-11]
3. Gigi Stoll, Arizona	74-66-69=209 [-7]
4. Kaitlyn Papp, Texas	69-72-69=210 [-6]
5. YuSung Hou, Arizona	68-75-68=211 [-5]
6. Connie Jaffrey, Kansas State	70-71-72=213 [-3]
7. Linda Lundqvist, Augusta	73-69-72=214 [-2]
8. Holland Shourds, Long Beach State	68-72-75=215 [-1]
T9. Deanna Salvatori, Grand Canyon	73-76-67=216 [E]
T9. Greta Isabella Voelker, Texas	72-71-73=216 [E]
T9. Agathe Laisne, Texas	72-72-72=216 [E]

Texas Golfers

4. Kaitlyn Papp	69-72-69=210 [-6]
T9. Greta Isabella Voelker	72-71-73=216 [E]
T9. Agathe Laisne	72-72-72=216 [E]
T14. Maddie Luitwieler	69-77-72=218 [+2]
T45. Emilee Hoffman	73-77-76=226 [+10]

DR. DONNIS THOMPSON INVITATIONAL

Dr. Donnis Thompson Invitational
Kaneohe Klipper Golf Club
Par 72, 6,096 Yards

Team Leaderboard

1. Texas	293-296-294=883 [+19]
2. Oklahoma State	303-300-304=907 [+43]
3. Houston	312-305-296=913 [+49]
4. Texas A&M	303-317-303=923 [+59]
5. Colorado State	308-312-310=930 [+66]
T6. Washington State	315-315-303=933 [+69]
T6. Osaka Gakuin [Japan]	311-309-313=933 [+69]
8. Hawaii	319-314-303=936 [+72]
9. Pepperdine	317-311-309=937 [+73]
10. UTEP	323-312-303=938 [+74]
11. Rutgers	305-316-320=941 [+77]
12. Hawaii Pacific	348-335-332=1015 [+151]
13. Hawaii-Hilo	378-367-368=1113 [+249]

Individual Leaderboard

1. Kaitlyn Papp [Texas]	71-74-68=213 [-3]
2. Maddie Szeryk [Texas A&M]	74-72-71=217 [+1]
3. Emilee Hoffman [Texas]	70-76-75=221 [+5]
T4. Sophia Schubert [Texas]	78-72-73=223 [+7]
T4. Chih-Min Chen [Oklahoma State]	76-75-72=223 [+7]
T6. Maddie Luitwieler [Texas] *	74-75-75=224 [+8]
T6. Allie Anderson [Houston]	73-78-73=224 [+8]
8. Megan Thothong [Houston]	80-74-74=225 [+9]
T9. Shunka Tanahashi [Osaka Gakuin]	74-76-76=226 [+10]
T9. Momoka Kobori [Pepperdine] *	77-71-78=226 [+10]

Texas Golfers

1. Kaitlyn Papp	71-74-68=213 [-3]
3. Emilee Hoffman	70-76-75=221 [+5]
T4. Sophia Schubert	78-72-73=223 [+7]
T6. Maddie Luitwieler *	74-75-75=224 [+8]
T14. Greta Isabella Voelker	77-74-78=229 [+13]
T28. Agathe Laisne	75-80-78=233 [+17]

* Denotes golfer competing as an individual

MARCH MAYHEM [STROKE PLAY]

March Mayhem
The Farms Golf Club
Par 72, 6,318 Yards

Team Leaderboard

1. Southern California	282 [-6]
2. Texas	297 [+9]
T3. UCLA	298 [+10]
T3. Iowa State	298 [+10]
T3. Northwestern	298 [+10]
6. Colorado	299 [+11]
7. San Diego State	302 [+14]
8. California	304 [+16]
9. Baylor	306 [+18]
T10. BYU	308 [+20]
T10. Stanford	308 [+20]
12. Pepperdine	312 [+24]

Individual Leaderboard

1. Allisen Corpuz [Southern California]	68 [-4]
2. Mariel Galdiano [UCLA]	70 [-2]
T3. Amelia Garvey [Southern California]	71 [-1]
T3. Sarah Kjellker [San Diego State]	71 [-1]
T3. Alyaa Abdulghany [Southern California]	71 [-1]
T3. Jiyeon Jang [California]	71 [-1]
T7. Stephanie Lau [Northwestern]	72 [E]
T7. Hannah Kim [Northwestern]	72 [E]
T7. Sarah Cho [Northwestern]	72 [E]
T7. Kaitlyn Papp [Texas]	72 [E]
T7. Kendra Dalton [BYU]	72 [E]
T7. Gabi Ruffels [Southern California]	72 [E]

Texas Golfers

T7. Kaitlyn Papp	72 [E]
T13. Agathe Laisne	73 [+1]
T15. Maddie Luitwieler	74 [+2]
T38. Greta Isabella Voelker	78 [+6]
T40. Emilee Hoffman	79 [+7]

SILVERADO SHOWDOWN

Silverado Showdown
Silverado Resort and Country Club
Par 72, 6,202 Yards

Team Leaderboard

1. Southern California	290-287-282=859 [-5]
2. California	293-291-285=869 [+5]
T3. Arizona	292-295-283=870 [+6]
T3. Stanford	294-281-295=870 [+6]
T3. UCLA	292-290-288=870 [+6]
6. Northwestern	300-288-284=872 [+8]
7. Texas	295-287-292=874 [+10]
8. Purdue	303-290-292=885 [+21]
9. Arizona State	309-285-293=887 [+23]
T10. Oregon	303-294-294=891 [+27]
T10. Colorado	302-301-288=891 [+27]
12. Washington State	299-298-296=893 [+29]
13. Pepperdine	301-300-293=894 [+30]
T14. San Jose State	300-302-296=898 [+34]
T14. Wisconsin	306-299-293=898 [+34]
16. UNLV	301-307-299=907 [+43]
17. Tulane	313-307-310=930 [+66]

Individual Leaderboard

T1. Jennifer Chang [Southern California]	66-72-70=208 [-8]
T1. Patty Tavatanakit [UCLA]	71-69-68=208 [-8]
T3. Jiyeon Jang [California]	68-71-70=209 [-7]
T3. Bianca Pagdanganan [Arizona]	71-69-69=209 [-7]
T5. Lilia Vu [UCLA]	73-72-68=213 [-3]
T5. Mika Liu [Stanford]	68-70-75=213 [-3]
T5. Olivia Mehaffey [Arizona State]	72-69-72=213 [-3]
T5. Sophia Schubert [Texas]	72-68-73=213 [-3]
T9. Kaitlyn Papp [Texas]	74-69-72=215 [-1]
T9. Hira Naveed [Pepperdine]	70-75-70=215 [-1]

Texas Golfers

T5. Sophia Schubert	72-68-73=213 [-3]
T9. Kaitlyn Papp	74-69-72=214 [-1]
T28. Emilee Hoffman	75-73-73=221 [+5]
T52. Greta Isabella Voelker *	72-78-77=227 [+11]
T58. Agathe Laisne	74-79-75=228 [+12]
T58. Maddie Luitwieler	77-77-74=228 [+12]

BIG 12 CHAMPIONSHIP

Big 12 Championship
Dallas Athletic Club
Par 72, 6,264 Yards

Team Leaderboard

1. Texas	295-292-293=880 [+16]
T2. Oklahoma State	292-297-299=888 [+24]
T2. Baylor	288-300-300=888 [+24]
4. Iowa State	298-296-295=889 [+25]
5. Oklahoma	293-300-299=892 [+28]
6. Texas Tech	306-297-294=897 [+33]
7. TCU	311-307-305=923 [+59]
8. Kansas State	308-307-312=927 [+63]
9. Kansas	322-313-311=946 [+82]

Individual Leaderboard

1. Celia Barquin Arozamena [Iowa State]	73-71-69=213 [-3]
2. Emilee Hoffman [Texas]	71-70-75=216 [E]
3. Chih-Min Chen [Oklahoma State]	70-75-73=218 [+2]
T4. Kaitlyn Papp [Texas]	74-74-71=219 [+3]
T4. Hannah Wood [Oklahoma]	73-75-71=219 [+3]
6. Diane Baillieux [Baylor]	70-75-75=220 [+4]
7. Gurleen Kaur [Baylor]	71-77-73=221 [+5]
T8. Maria Vesga [Baylor]	69-77-76=222 [+6]
T8. Sophia Schubert [Texas]	75-70-77=222 [+6]
T8. Valerie Tanguay [Oklahoma]	73-77-72=222 [+6]

Texas Golfers

2. Emilee Hoffman	71-70-75=216 [E]
T4. Kaitlyn Papp	74-74-71=219 [+3]
T9. Sophia Schubert	75-70-77=222 [+6]
T22. Greta Isabella Voelker	76-78-74=228 [+12]
T26. Agathe Laisne	75-81-73=229 [+13]

NCAA AUSTIN REGIONAL

NCAA Austin Regional
UT Golf Club
Par 72, 6,341 Yards

Team Leaderboard

1. Arkansas	284-271-283=838 [-26]
2. Texas	281-285-283=849 [-15]
T3. Florida	291-287-291=869 [+5]
T3. Auburn	292-291-286=869 [+5]
T3. Baylor	288-293-288=869 [+5]
6. Oklahoma	299-282-289=870 [+6]
7. Texas A&M	295-286-297=878 [+14]
8. Michigan State	285-302-295=882 [+18]
9. Brigham Young	291-296-298=885 [+21]
10. Virginia Tech	288-293-307=888 [+24]
11. Houston	300-297-293=890 [+26]
12. UTSA	298-295-299=892 [+28]
13. Texas Tech	300-299-300=899 [+35]
14. Houston Baptist	301-299-310=910 [+46]
15. Miami	298-306-310=914 [+50]
16. Georgetown	302-304-311=917 [+53]
17. Missouri State	319-319-308=946 [+82]
18. East Carolina	299-152-303=DNF [DNF]

Individual Leaderboard

1. Maria Fassi [Arkansas]	69-70-69=208 [-8]
2. Maddie Szeryk [Texas A&M]	68-69-72=209 [-7]
3. Dylan Kim [Arkansas]	70-68-73=211 [-5]
T4. Sophia Schubert [Texas]	69-73-70=212 [-4]
T4. Leonie Harm [Houston]	76-71-65=212 [-4]
T4. Sarah Burnham [Michigan State]	70-72-70=212 [-4]
T4. Rose Huang [Brigham Young]	71-70-71=212 [-4]
T4. Emilee Hoffman [Texas]	72-69-71=212 [-4]
T4. Julianne Soo [Oklahoma]	75-67-70=212 [-4]
T4. Alana Uriell [Arkansas]	78-65-69=212 [-4]
T4. Kaylee Benton [Arkansas]	72-68-72=212 [-4]

Texas Golfers

T4. Sophia Schubert	69-73-70=212 [-4]
T4. Emilee Hoffman	72-69-71=212 [-4]
T12. Greta Isabella Voelker	70-72-71=213 [-3]
T16. Agathe Laisne	73-71-71=215 [-1]
23. Kaitlyn Papp	70-75-73=218 [+2]

NCAA CHAMPIONSHIP

NCAA Championship
Karsten Creek Golf Club
Par 72, 6,328 Yards

Team Leaderboard

T1. UCLA	294-279-297-291=1161 [+9]
T1. Alabama	292-286-284-299=1161 [+9]
3. Southern California	291-298-296-283=1168 [+16]
4. Northwestern	299-293-290-291=1173 [+21]
5. Stanford	308-291-291-290=1180 [+28]
6. Duke	298-298-293-293=1182 [+30]
7. Kent State	296-299-296-293=1184 [+32]
8. Arizona	301-291-288-305=1185 [+33]
9. Baylor	313-295-287-290=1185 [+33]
10. Arkansas	308-300-289-289=1186 [+34]
11. Furman	312-293-294-289=1188 [+36]
T12. Texas	309-300-291-292=1192 [+40]
T12. Washington	303-300-299-290=1192 [+40]
T12. Florida State	301-294-299-298=1192 [+40]
15. Louisville	301-300-302-296=1199 [+47]

Individual Leaderboard

1. Jennifer Kupcho [Wake Forest]	65-74-70-71=280 [-8]
T2. Andrea Lee [Stanford]	77-69-71-65=282 [-6]
T2. Bianca Pagdanganan [Arizona]	71-68-71-72=282 [-6]
4. Cheyenne Knight [Alabama]	70-69-70-74=283 [-5]
T5. Morgane Metraux [Florida State]	70-72-74-68=284 [-4]
T5. Jaclyn Lee [Ohio State]	72-72-66-74=284 [-4]
T7. Lauren Stephenson [Alabama]	74-69-70-74=287 [-1]
T7. Mariel Galdiano [UCLA]	75-69-72-71=287 [-1]
T7. Kristen Gillman [Alabama]	73-72-70-72=287 [-1]
T7. Gurleen Kaur [Baylor]	79-71-69-68=287 [-1]
T7. Lilia Vu [UCLA]	72-68-75-72=287 [-1]

Texas Golfers

T21. Sophia Schubert	75-75-72-70=292 [+4]
T38. Kaitlyn Papp	79-72-70-75=296 [+8]
T60. Agathe Laisne	76-77-76-75=304 [+16]
T62. Emilee Hoffman	79-81-73-72=305 [+17]
T83. Greta Isabella Voelker	83-76-84-87=330 [+42]

SINGLE-SEASON STROKE AVERAGE

Stroke Avg.	Golfer	Year
71.76	Sophia Schubert	2017-18
72.05	Kaitlyn Papp	2017-18
72.49	Sophia Schubert	2016-17
72.72	Sophia Schubert	2015-16
72.79	Bertine Strauss	2014-15
73.28	Greta Isabella Voelker	2016-17
73.18	Emilee Hoffman	2017-18
73.44	Emilee Hoffman	2016-17
73.69	Julia Beck	2015-16
73.70	Michiko Hattori	1987-88

Best Stroke Average By A Freshman: 72.05, Kaitlyn Papp, 2017-18

Best Stroke Average By A Sophomore: 72.72, Sophia Schubert, 2015-16

Best Stroke Average By A Junior: 72.49, Sophia Schubert, 2016-17

Best Stroke Average By A Senior: 71.76, Sophia Schubert, 2017-18

MOST WINS IN A SINGLE SEASON

Wins	Golfer	Year
5	Michiko Hattori	1987-88
3	Heather Bowie	1996-97
3	Michiko Hattori	1988-89
3	Sherri Steinhauer	1984-85

MOST TEAM TOURNAMENT WINS IN A SEASON

Wins	Year
5	1992-93
5	1987-88
4	1988-89
3	2017-18
3	1990-91
3	1983-84
3	1974-75

CAREER STROKE AVERAGE

[MIN. 45 ROUNDS]

Stroke Avg.	Golfer	Years
72.39	Sophia Schubert	2015-18
73.31	Emilee Hoffman	2016-Present
74.23	Haley Mills	2015-17
74.30	Bertine Strauss	2011-15
74.77	Heather Bowie	1995-97
74.78	Michiko Hattori	1987-91
74.83	Julia Beck	2013-17
74.78	Madison Pressel	2009-13
75.07	Nicole Vandermade	2008-12
75.26	Natalie Karcher	2012-16

MOST WINS IN A CAREER

Wins	Golfer	Years
10	Michiko Hattori	1987-91
6	Sherri Steinhauer	1981-85
3	Heather Bowie	1995-97
3	Kate Golden	1985-89
3	Debbie Petrizzi	1977-81
3	Lori Huxhold	1976-80

MOST CAREER TEAM WINS BY A HEAD COACH

Wins	Head Coach	Years
34	Pat Weis	1973-93
11	Susan Watkins	1993-07
8	Ryan Murphy	2014-Present
7	Martha Richards	2007-14

TEAM

2017-18	Betsy Rawls Invitational
	Dr. Donnis Thompson Invitational
	Big 12 Conference Championship
2016-17	Lady Paladin
	Big 12 Conference Championship
2011-12	Mo Morial Invitational
	Betsy Rawls Invitational
2010-11	Big 12 Conference Championship
2003-04	Lady Northern
	Big 12 Conference Championship
2001-02	NCAA Fall Preview
2000-01	The Topy Cup
1998-99	Big Ten/Big 12 Shootout
	Betsy Rawls Invitational
1996-97	Big 12 Conference Championship
1995-96	Conquistadores Chris Johnson/Arizona Intercollegiate
1994-95	Southwest Conference Championship
1993-94	Southwest Conference Championship
1992-93	UCLA Desert Invitational
	Carolyn Cudone Invitational
	Betsy Rawls Invitational
	Woodbridge Invitational
	Southwest Conference Championship
1990-91	Lady Tar Heel Invitational
	Lady Mustang Roundup
	Southwest Conference Championship
1989-90	Southwest Conference Championship
1988-89	Jostens Patty Sheehan
	Betsy Rawls Invitational
	SMU Lady Mustang Roundup
	Southwest Conference Championship
1987-88	Tour Tulsa Invitational
	Lady Tar Heel Invitational
	Arizona Invitational
	Betsy Rawls Invitational
	Southwest Conference Championship
1986-87	SMU Classic
	Southwest Conference Championship
1984-85	Houston Baptist Husky Classic
1983-84	Alabama Seascape Invitational
	Susie Berning Classic
	Southwest Conference Championship
1981-82	Lady Leopard Invitational
1979-80	Texas State Championship
1978-79	Susie Berning Classic
1976-77	Texas State Championship
1975-76	Tall City Invitational
	Temple JC Invitational
1974-75	Texas Invitational
	Arkansas Invitational
	Texas State Championship
1973-74	Texas Invitational

INDIVIDUAL

Ash, Nadine [1]	Southwest Conference Championship [1993-94]
Bowie, Heather [3]	SMU/OSU Regional Challenge [1996-97]
	Big 12 Conference Championship [1996-97]
	NCAA Championship [1996-97]
Brown, Ginger [1]	Tour Tulsa [1987-88]
Cooper, Nicole [1]	LSU Invitational [1993-94]
Dufour, Kristin [2]	The Topy Cup [2000-01]
	Betsy Rawls Invitational [1998-99]
Fischer, Jamie [1]	Southwest Conference Championship [1990-91]
Ginter, Sue [1]	Southwest Conference Championship [1985-86]
Golden, Kate [3]	Betsy Rawls Invitational [1988-89]
	Lady Tar Heel Invitational [1987-88]
	Southwest Conference Championship [1986-87]
Hager, Nancy [2]	Arkansas Invitational [1974-75]
	Texas AIAW Championship [1974-75]
Hattori, Michiko [10]	Lady Mustang Roundup [1990-91]
	Lady Mustang Roundup [1989-90]
	Pat Bradley [1988-89]
	USC Yamaha [1988-89]
	Southwest Conference Championship [1988-89]
	NMSU Roadrunner [1987-88]
	USC Yamaha [1987-88]
	Arizona Chris Johnson [1987-88]
	Betsy Rawls Invitational [1987-88]
	Southwest Conference Championship [1987-88]
Hoffman, Emilee [1]	Lady Paladin [2016-17]
Huxhold, Lori [3]	Texas AIAW Championship [1979-80]
	Susie Maxwell Berning [1978-79]
	Texas AIAW Championship [1976-77]
Kuehne, Kelli [2]	Rolex Fall Preview [1995-96]
	Southwest Conference Championship [1995-96]
Ledbetter, Nancy [2]	Southwest Conference Championship [1983-84]
	Husky Classic [1981-82]
Lincoln, Cindy [2]	Texas AIAW Championship [1977-78]
	Sooner Invitational [1976-77]
Olivencia, Janice [2]	Lady Northern [2003-04]
	Betsy Rawls Invitational [2001-02]
Papp, Kaitlyn [2]	Northrop Grumman Intercollegiate [2017-18]
	Dr. Donnis Thompson Invitational [2017-18]
Petrizzi, Debbie [3]	Susie Maxwell Berning [1980-81]
	Lady Paladin [1979-80]
	AIAW National Championship [1977-78]
Pressel, Madison [1]	Big 12 Championship [2010-11]
Reese, Jessica [1]	Betsy Rawls Invitational [2002-03]
Schubert, Sophia [2]	Betsy Rawls Invitational [2017-18]
	Lady Buckeye Invitational [2016-17]
Shipman, Kim [1]	Lady Leopard [1981-82]
Sorenstam, Charlotta [2]	UCLA Desert Invitational [1992-93]
	NCAA Championship [1992-93]
Spenkoch, Carla [1]	Tall City Invitational [1975-76]
Steinhauer, Sherri [6]	Alabama Seascape Invitational [1984-85]
	U.S. International University [1984-85]
	Husky Classic [1984-85]
	Lady Gator Invitational [1982-83]
	Lamar Lady Cardinal [1981-82]
	Lamar Lady Cardinal [1980-81]
Strauss, Bertine [1]	Ping/ASU Invitational [2014-15]
Turner, Jenny [1]	Southwest Conference Championship [1992-93]
Vandermade, Nicole [1]	Betsy Rawls Invitational [2011-12]
Wagner, Piper [1]	Lady Tar Heel Invitational [1990-91]
Waterhouse, Jennifer [1]	Big 12 Preview [1997-98]

ALL-TIME TOURNAMENT RESULTS | 2018-19 WOMEN'S GOLF FACT BOOK

2017-18

Dick McGuire Invitational	10th
Schooner Fall Classic	4th
ANNIKA Intercollegiate	t4th
Betsy Rawls Invitational	1st
The Battle at the Beach	3rd
Northrop Grumman Intercollegiate	6th
The Wildcat Invitational	3rd
Dr. Donnis Thompson Invitational	1st
March Mayhem	2nd
Silverado Showdown	7th
Big 12 Championship	1st
NCAA Austin Regional	2nd
NCAA Championship	t12th

2016-17

Minnesota Invitational	3rd
Lady Paladin	1st
Jim West Challenge	4th
Betsy Rawls Longhorn Invitational	3rd
Las Vegas Collegiate Showdown	t4th
UCF Challenge	t3rd
Allstate Sugar Bowl Intercollegiate	t7th
Texas Tech	2nd
Dr. Donnis Invitational	t5th
Clemson Invitational	4th
Lady Buckeye	2nd
Big 12 Championship	1st
NCAA Bryan Regional	3rd
NCAA Championship	13th

2015-16

Minnesota Invitational	10th
Jim West Challenge	5th
Betsy Rawls Longhorn Invitational	4th
Las Vegas Collegiate Showdown	7th
UCF Challenge	4th
Allstate Sugar Bowl Intercollegiate	5th
UNF Collegiate	2nd
Dr. Donnis Invitational	4th
Ping/ASU Invitational	7th
Big 12 Championship	2nd
NCAA Bryan Regional	6th
NCAA Championship	23rd

2014-15

Minnesota Invitational	t4th
Schooner Fall Classic	10th
Betsy Rawls Longhorn Invitational	8th
Alamo Invitational	t11th
UCF Challenge	t8th
Allstate Sugar Bowl Intercollegiate	9th
UNF Collegiate	2nd
Anuenue Spring Break Classic	2nd
Ping/ASU Invitational	7th
Big 12 Championship	6th
NCAA San Antonio Regional	7th

2013-14

Fall Preview	14th
Mason Rudolph Championship	13th
Betsy Rawls Longhorn Invitational	13th
Alamo Invitational	14th
Northrop Grumman	11th
Allstate Sugar Bowl	t15th
The Farms Collegiate Invite	8th
PING/ASU Invitational	9th
Big 12 Championship	2nd
NCAA Central Regional	19th

2012-13

Mason Rudolph Championship	4th
Stanford Intercollegiate	17th
Betsy Rawls Longhorn Invitational	6th
Northrop Grumman	4th
Allstate Sugar Bowl Intercollegiate	4th
Lady Jaguar Intercollegiate	4th
Farms Invitational	4th
PING/ASU Invitational	7th
Big 12 Championship	t6th
NCAA East Regional	5th
NCAA Championship	21st

2011-12

Texas A&M "Mo" Morial	1st
Windy City Collegiate Classic	5th
Stanford Intercollegiate	t10th
Betsy Rawls Longhorns Invitational	1st
UCF Challenge	9th
Darius Rucker Intercollegiate	t11th
The Battle at Rancho Bernardo	t10th
Ping/ASU Invitational	4th
Vanderbilt/Texas Dual	2nd
Big 12 Championship	2nd
NCAA East Regional	t2nd
NCAA Championship	13th

2010-11

NCAA Fall Preview	t13th
Mason Rudolph Championship	13th
Dale McNamara Invitational	t2nd
Landfall Tradition	3rd
UCF Challenge	5th
Bruin Wave Invitational	6th
The Battle at Rancho Bernardo	2nd
Betsy Rawls Longhorn Invitational	8th
Ping/ASU Invitational	4th
Big 12 Championship	1st
NCAA Central Regional	11th

2009-10

Cougar Classic	8th
Mason Rudolph Championship	15th
Stanford Intercollegiate	4th
Challenge at Onion Creek	4th
Peg Barnard Invitational	7th
Central District Invitational	10th
UNLV Spring Rebel Invitational	2nd
Betsy Rawls Longhorn Invitational	5th

Ping/ASU Invitational	11th
Big 12 Championship	3rd
NCAA West Regional	t3rd
NCAA Championship	t16th

2008-09

Dick McGuire Invitational	8th
Windy City Classic	t6th
Stanford Intercollegiate	t10th
Las Vegas Collegiate	6th
Central District Invitational	10th
UCF Challenge	15th
Betsy Rawls Longhorn Invitational	9th
Indiana Invitational	3rd
Big 12 Conference Championship	6th
NCAA West Regional	t4th
NCAA Championship	23rd

2007-08

Cougar Classic	3rd
Lady Tar Heel Invitational	16th
Stanford Intercollegiate	12th
UA-Ann Rhoads Intercollegiate	9th
Central District Invitational	5th
Arizona Wildcat Invitational	13th
Betsy Rawls Longhorn Invitational	3rd
Indiana Invitational	4th
Big 12 Conference Championship	3rd
NCAA Central Regional	7th
NCAA Championship	t17th

2006-07

Dick McGuire Invitational	16th
Lady Tar Heel Invitational	17th
Auburn Tiger-Derby Invitational	17th
Aloha Purdue Collegiate	6th
Central District Invitational	9th
Texas A&M "Mo" Morial	11th
Betsy Rawls Longhorn Invitational	T5th
Indiana Invitational	T7th
Big 12 Conference Championship	10th

2005-06

Mason Rudolph	12th
Lady Tar Heel Invitational	16th
The Derby Invitational	13th
Cal-Guadalajara Invitational	11th
Betsy Rawls Longhorn Invitational	7th
PING/ASU Invitational	10th
Susie Maxwell Berning Classic	3rd
Big 12 Conference Championship	7th
NCAA Central Regional	11th

2004-05

NCAA Fall Preview	10th
Mason Rudolph	6th
Franklin Street Trust Invitational	3rd
Stanford Intercollegiate	10th
Collegiate Match Play	t11th
Northrop Grumman Regional	11th
Lady Puerto Rico Classic	13th

Betsy Rawls Longhorn Invitational	3rd
PING/ASU Invitational	10th
Big 12 Conference Championship	2nd
NCAA Central Regional	9th

2003-04

NCAA Fall Preview	15th
Lady Northern	1st
Franklin Street Trust Invitational	7th
Collegiate Match Play	t11th
TRW Regional Challenge	11th
Lady Puerto Rico Classic	3rd
Lady Gamecock Invitational	2nd
Betsy Rawls Longhorn Invitational	4th
Big 12 Conference Championship	1st
NCAA West Regional	t8th
NCAA Championship	t6th

2002-03

NCAA Fall Preview	6th
Dick McGuire Invitational	7th
Auburn Tiger-Derby Invitational	2nd
Northrop Grumman Regional Challenge	6th
Lady Puerto Rico Classic	6th
Lady Gamecock Classic	3rd
Betsy Rawls Longhorn Invitational	2nd
PING/ASU Invitational	2nd
Big 12 Conference Championship	3rd
NCAA Central Regional	3rd
NCAA Championship	3rd

2001-02

NCAA Fall Preview	t1st
Big 12 Invitational	6th
Auburn Derby	9th
TRW Regional Challenge	2nd
Wildcat Invitational	t5th
Spartan Invitational	7th
Lady Gamecock Classic	2nd
Betsy Rawls Longhorn Invitational	2nd
PING/ASU Invitational	7th
Big 12 Conference Championship	3rd
NCAA Central Regional	t2nd
NCAA Championship	t2nd

2000-01

The Topy Cup	1st
NCAA Fall Preview	9th
Big 12 Fall Preview	t3rd
Rolex/Golf World Invitational	3rd
CGF Match Play Team Championship	5th
TRW Regional Challenge	4th
Arizona Wildcat Invitational	6th
vs. Nebraska/Purdue/Vanderbilt	2nd
Betsy Rawls Longhorn Classic	t2nd
Liz Murphey Collegiate Classic	4th
Big 12 Conference Championship	2nd
NCAA Central Regional	3rd
NCAA Championship	3rd

1999-00

Big 12 Fall Preview	9th
NCAA Preview	t10th
Dick McGuire Invitational	5th
Furman Invitational	2nd
Golf World Invitational	6th
SMU/OSU Regional Challenge	14th
Arizona Wildcat Invitational	8th
Betsy Rawls Longhorn Classic	2nd
Liz Murphey Collegiate Classic	t8th
Big 12 Conference Championship	t4th
NCAA West Regional	t9th
NCAA Championship	3rd

1998-99

Dick McGuire Invitational	5th
Big 12 Preview	2nd
Big 10/Big 12 Shootout	1st
Rolex Match Play Championship	6th
Golf World/Palmetto Dunes Collegiate	9th
SMU/OSU Regional Challenge	7th
Arizona Wildcat Invitational	5th
Betsy Rawls Longhorn Classic	1st
Liz Murphey Collegiate Classic	9th
Big 12 Conference Championship	2nd
NCAA West Regional	9th
NCAA Championship	9th

1997-98

Topy Cup	6th
Dick McGuire Invitational	5th
Big 12 Preview	5th
Lady Paladin Invitational	t4th
Roadrunner Invitational	4th
SMU/OSU Regional Challenge	t6th
Pioneer Electronics/Bruin Classic	t6th
Betsy Rawls Longhorn Classic	3rd
Liz Murphey Collegiate Classic	t3rd
Big 12 Conference Championship	2nd
NCAA West Regional	t5th
NCAA Championship	t10th

1996-97

The Topy Cup	6th
NCAA Fall Preview	13th
Big 12 Preview	6th
Rolex Match Play Championship	3rd
Golf World Invitational	10th
SMU/OSU Regional Challenge	7th
UCLA/Pioneer Classic	10th
Betsy Rawls Longhorn Classic	4th
Liz Murphey Collegiate	t9th
Big 12 Conference Championship	1st
NCAA West Regional	17th

1995-96

Rolex Fall Preview	4th
Dick McGuire Invitational	2nd
Lady Paladin Invitational	8th
Golf World Collegiate	9th
Regional Golf Challenge	8th

Conquistadores Chris Johnson/ Arizona Intercollegiate	1st
Betsy Rawls Longhorn Classic	5th
SWC Championship	1st
NCAA West Regional	6th
NCAA Championship	3rd

1994-95

Dick McGuire Invitational	4th
Lady Paladin Invitational	4th
San Jose State Invitational	4th
Golf World Collegiate	4th
Pioneer Electronics-Bruin Classic	3rd
Conquistadores Chris Johnson/Arizona Intercollegiate	6th
Betsy Rawls Longhorn Classic	7th
Arizona State Invitational	5th
SWC Championship	1st
NCAA West Regional	5th
NCAA Championship	t9th

1993-94

Dick McGuire Invitational	6th
Lady Paladin Invitational	4th
Pioneer Electronics-Bruin Classic	4th
Golf World Collegiate	2nd
Arizona Invitational	t4th
Betsy Rawls Longhorn Classic	2nd
LSU Fairwood Invitational	2nd
Arizona State Invitational	5th
SWC Championship	1st
NCAA West Regional	8th
NCAA Championship	5th

1992-93

Lady Tar Heel Invitational	8th
Dick McGuire Invitational	3rd
Lady Paladin Invitational	2nd
UCLA Desert Invitational	1st
Carolyn Cudone Invitational	1st
Arizona Invitational	2nd
Golfsmith-Betsy Rawls	1st
Hawaii Rainbow Invitational	3rd
Woodbridge Invitational	1st
SWC Championship	1st
NCAA West Regional	5th
NCAA Championship	2nd

1991-92

Lady Tar Heel Invitational	8th
Dick McGuire Invitational	2nd
Lady Paladin Invitational	2nd
Golf World/Palmetto Dunes	6th
Conquistadores Chris Johnson/Arizona Invitational	3rd
Golfsmith-Betsy Rawls	5th
Earl Stewart/Lady Mustang	4th
Woodbridge Collegiate	t3rd
SWC Championship	2nd
NCAA Championship	6th

ALL-TIME TOURNAMENT RESULTS | 2018-19 WOMEN'S GOLF FACT BOOK

1990-91

Lady Tar Heel Invitational	1st
Dick McGuire Invitational	5th
Bruin Desert Classic	2nd
Golf World/Palmetto Dunes	9th
Chris Johnson Invitational	t4th
Josten's Invitational	t7th
Golfsmith-Betsy Rawls	t11th
Lady Mustang Roundup	1st
Woodbridge Intercollegiate	5th
SWC Championship	1st
NCAA Championship	7th

1989-90

Tour Tulsa Invitational	2nd
Pat Bradley Invitational	3rd
Bruin Desert Classic	7th
OSU-Guadalajara	3rd
Chris Johnson Invitational	2nd
Josten's-Patty Sheehan	t11th
Golfsmith-Betsy Rawls	2nd
Earl Stewart/Lady Mustang	2nd
SWC Championship	1st
NCAA Championship	t5th

1988-89

Lady Tar Heel Invitational	9th
Dick McGuire Invitational	3rd
Pat Bradley Invitational	2nd
Amy Alcott Desert Classic	3rd
Yamaha-USC Invitational	4th
Chris Johnson Invitational	9th
Josten's-Patty Sheehan	1st
McDonald's-Betsy Rawls	1st
Earl Stewart/Lady Mustang	1st
SWC Championship	1st
NCAA Championship	11th

1987-88

New Mexico State Roadrunner	6th
Tour Tulsa Invitational	1st
Lady Tar Heel Invitational	1st
Pat Bradley Invitational	4th
Yamaha-USC Invitational	4th
Arizona Invitational	1st
Patty Sheehan Invitational	4th
McDonald's-Betsy Rawls	1st
Earl Stewart/Lady Mustang	1st
SWC Championship	1st
NCAA Championship	7th

1986-87

SMU Classic	1st
Ford Collegiate	4th
Dick McGuire	13th
Lady Tar Heel Invitational	5th
Pat Bradley Invitational	4th
OSU/Guadalajara	6th
Arizona Invitational	t6th
LSU Invitational	3rd
McDonald's-Betsy Rawls	2nd

SMU Lady Mustang Roundup	4th
SWC Championship	1st
NCAA Championship	17th

1985-86

SMU Invitational	3rd
Nancy Lopez Invitational	10th
Ford-Collegiate Invitational	8th
Pat Bradley Classic	10th
Lady Aztec Invitational	7th
Oklahoma State Invitational	11th
Arizona Invitational	5th
Lady Gator Invitational	t8th
McDonald's-Betsy Rawls	t2nd
SMU Lady Mustang Roundup	12th
SWC Championship	2nd

1984-85

Dick McGuire Invitational	8th
Nancy Lopez Invitational	13th
Alabama Seascape Invitational	2nd
U.S. International University	8th
Lady Aztec Invitational	7th
Guadalajara Invitational	t6th
Lamar Invitational	7th
Lady Gator Invitational	8th
McDonald's-Betsy Rawls	6th
SMU Lady Mustang Roundup	4th
Houston Baptist Husky Classic	1st
SWC Championship	3rd

1983-84

Susie Maxwell Berning Classic	1st
Carrier-Memphis Women's	4th
Alabama Seascape Invitational	1st
Suncoast Invitational	8th
Bluebonnet Bowl	8th
Lamar Invitational	4th
Lady Gator Invitational	5th
Betsy Rawls Invitational	2nd
SMU Lady Mustang Roundup	6th
SWC Championship	1st
South Intercollegiate	8th
NCAA Championship	11th

1982-83

Susie Maxwell Berning Classic	2nd
Taylor-Made Memphis State	7th
Nancy Lopez Invitational	7th
Universitario Femenil de Golf	6th
Lady Gator Invitational	2nd
San Jose State Lady Spartan	5th
Betsy Rawls Invitational	3rd
SMU Lady Mustang Roundup	7th
Lady Sun Devil Invitational	7th
SWC Championship	4th
NCAA Championship	15th

1981-82

Susie Maxwell Berning Classic	2nd
Dick McGuire Invitational	12th
Nancy Lopez Invitational	13th
Lady Leopard Invitational	1st
Torneo Universitario Femenil de Golf	7th
Houston Baptist Invitational	3rd
San Jose State Invitational	8th
Betsy Rawls Invitational	2nd
Lamar Invitational	3rd
Arizona State Invitational	4th
Oklahoma State Cowgirl Round-Up	3rd
Texas AIAW State Championship	3rd
AIAW National Championship	2nd

1980-81

Susie Maxwell Berning Classic	2nd
Dick McGuire Invitational	7th
Nancy Lopez Invitational	11th
Temple JC Invitational	2nd
Lady Gator Invitational	8th
Bluebonnet Bowl Invitational	4th
Houston Baptist Invitational	4th
Lady Spartan Invitational	9th
A&M Future Pros Invitational	5th
Betsy Rawls Invitational	4th
Lamar Invitational	6th
Sun Devil Golf Classic	4th
Texas AIAW State Championship	8th
AIAW National Championship	7th

1979-80

Susie Berning All-College	5th
Dick McGuire Invitational	12th
Nancy Lopez Invitational	4th
Lady Gator Invitational	4th
A&M Future Pros Invitational	4th
Betsy Rawls Invitational	2nd
Lady Paladin	8th
Lamar Invitational	7th
Texas AIAW State Championship	1st
AIAW National Championship	8th

1978-79

Susie Berning All-College	1st
Tucker Invitational	8th
Nancy Lopez Invitational	6th
Lady Gator Invitational	8th
Arizona Invitational	7th
Texas A&M Invitational	4th
Betsy Rawls Invitational	5th
Sun Devil Invitational	3rd
Texas AIAW State Championship	4th
AIAW National Championship	14th

The Betsy Rawls Longhorn Invitational annually features many of the top women's golf teams in the country. Until 2010, players and coaches made their plans to come to Austin each spring to compete in one of the most prestigious regular-season tournaments in the country. It is now a fall tournament and, in 2018, the 45th edition of the tournament will take place Oct. 19-21 at The University of Texas Golf Club.

It was in March of 1974 that Texas head coach Pat Weis had the foresight to establish what has not only become a tradition at UT and Austin, but a tradition that dominates collegiate golf for one weekend. This annual event originally known as the Texas Invitational has evolved into one of the strongest collegiate invitational tournaments of the year.

In 1977, the Texas Invitational was renamed to honor Betsy Rawls, a 1950 Texas graduate and one of the most prolific golfers of her day. Rawls won more than 50 tour championships between 1951 and 1975, including four U.S. Opens, and was inducted into the World Golf Hall of Fame in 1977 and into the Texas Sports Hall of Fame.

The tournament champions' list reads like a "who's who" of women's golf. Nancy Lopez, Beth Daniel, Jody Rosenthal, Val Skinner, Michiko Hattori and Annika Sorenstam are just a few of the past winners who have made the Betsy Rawls tournament one of the marquee events in women's golf.

In 2017, Texas won its first Betsy Rawls Invitational since 2011 with a 15-stroke victory. Senior Sophia Schubert claimed individual medalist honors in 2017 with a six-under-par 210, while sophomore Emilee Hoffman finished second.

2018 Participating Teams: Alabama, Arizona, Baylor, Colorado, Florida, Kent State, New Mexico, SMU, Texas, Texas A&M, Texas State, Texas Tech, Tulane.

BETSY RAWLS TOURNAMENT RECORDS

Lowest Individual Round	64, Dewi Weber, Miami [2016, 1st]
Lowest Individual 54-hole Score	201, Dewi Weber, Miami [2016, 1st]
Lowest Team Round	275, UCLA [2013, 1st]
Lowest Team 54-hole Score	838, UCLA [2013, 1st]

BETSY RAWLS LOWEST 18-HOLE INDIVIDUAL RECORDS

Score	Golfer, School	Year	Round
64	Dewi Weber, Miami	2016	1
65	Hayley Davis, Baylor	2014	1
67	Alice Hewson, Clemson	2017	2
	Emilee Hoffman, Texas	2017	2
	Amy Lee, Baylor	2016	3
	Kenzie Wright, SMU	2016	2
	Pimnipa Panthong, Kent State	2016	1
	Julia Beck, Texas	2015	3
	Dana Finkelstein, UNLV	2014	1
	Alison Lee, UCLA	2013	3
	Bronte Law, UCLA	2013	3
	Sammi Stevens, New Mexico	2013	3
	Camilla Hedberg, Florida	2012	2
	Jessica Reese, Texas	2003	1
	Rae Rothfelder, TCU	1983	2
68	Sarah White, Texas State	2017	2
	Emilee Hoffman, Texas	2016	3
	Greta Isabella Voelker, Texas	2016	3
	Pimnipa Panthong, Kent State	2016	3
	Michaela Finn, Kent State	2016	1
	Daniela Darquea, Miami	2015	3
	Taylor Kim, Kent State	2015	1
	Erynne Lee, UCLA	2012	3
	Jessica Lydia, Tulsa	2012	2
	Shu-Yin Liu, Tulsa	2012	1
	Grace Na, Pepperdine	2011	3
	Andrea Vilarasau, Arizona	2011	2
	Janice Olivencia, Texas	2002	1
	Kate Golden, Texas	1989	3
	Cindy Schreyer, Georgia	1985	3
	Jenny Lidback, TCU	1983	3

BETSY RAWLS LOWEST 18-HOLE TEAM RECORD

Score	Team	Year	Round
275	UCLA	2013	3
276	Miami	2013	1
280	Notre Dame	2016	3
	Florida	2012	2
282	Texas	2017	2
	Texas	2016	3
	Kent State	2016	1
283	Kent State	2015	1
284	Kent State	2016	3
	Kent State	2015	3
	Texas Tech	2015	1
	UNLV	2014	1
	Alabama	2012	1
	Tulsa	1983	3
285	Texas Tech	2016	3
	Miami	2016	1
	Florida	2011	1
	Arizona	2010	2

BETSY RAWLS INVITATIONAL ALL-TIME CHAMPIONS

Year	Team Champion [Score]	Medalist [Score]
2017	Texas [866]	Sophia Schubert, Texas [210]
2016	Kent State [862]	Dewi Weber, Miami [201]
2015	Kent State [895]	Gabby Barker, Texas Tech [211]
2014	UNLV, Tulane [895]	Hayley Davis, Baylor [214]
2013	UCLA [838]	Alison Lee, UCLA [204]
2012	Florida [863]	Camilla Hedberg, Florida [208]
2011	Texas [880]	Nicole Vandermade, Texas [214]
2010	UCLA [884]	Sarah Zwartynski, Texas A&M [213]
2009	Purdue [872]	Maria Hernandez, Purdue [210]
2008*	New Mexico [623]	Stacy Lewis, Arkansas [151]
2007	Purdue [907]	Maria Hernandez, Purdue [217]
2006	Duke [907]	Amanda Blumenherst, Duke [218]
2005	Duke [914]	Stacey Lewis, Arkansas [224]
2004	Vanderbilt [936]	Chris Brady, Vanderbilt [226]
2003	Oklahoma State [896]	Jessica Reese, Texas [212]
2002	Duke [920]	Janice Olivencia, Texas [218]
2001	Tennessee [899]	Young-A Yang, Tennessee [218]
2000	San Jose State [923]	Sarah Sasse, Nebraska [223]
		Sasha Medina, New Mexico State [223]
1999	Texas [892]	Kristin Dufour, Texas [218]
1998	North Carolina [918]	Anna Becker, Texas A&M [222]
1997	TCU [938]	Marcy Newton, UNC [220]
1996	Duke [909]	Marisa Baena, Arizona [221]
1995	Tulsa [917]	Stephanie Neill, Wake Forest [225]
1994	Tulsa [944]	Sofie Eriksson, Tulsa [227]
1993*	Texas [640]	Kristina Edfors, Texas A&M [153]
1992	Arizona [914]	Annika Sorenstam, Arizona [225]
		Sofie Eriksson, Tulsa [225]
		Vicki Goetze, Georgia [225]

Year	Team Champion [Score]	Medalist [Score]
1991*	Arizona [608]	Mette Hageman, Arizona [147]
1990	San Jose State [909]	Ninni Sterner, San Jose State [220]
1989	Texas [892]	Kate Golden, Texas [215]
1988	Texas [900]	Michiko Hattori, Texas [219]
1987	Oklahoma State [926]	Robin Hood, Oklahoma State [222]
		Karen Davies, Florida [222]
1986	Tulsa [896]	Martha Foyer, SMU [220]
		Jennifer Wyatt, Lamar [220]
1985	Tulsa [891]	Jody Rosenthal, Tulsa [214]
		Cindy Schreyer, Georgia [214]
1984	Tulsa [924]	Jody Rosenthal, Tulsa [221]
1983	Tulsa [890]	Rae Rothfelder, TCU [217]
1982	Tulsa [907]	Val Skinner, Oklahoma State [221]
		Shirley Furlong, Texas A&M [221]
1981	Arizona State [925]	Lisa Kluver, Arizona State [222]
1980	Arizona State [894]	Jeannette Kerr, Arizona State [222]
1979	Tulsa [932]	Bari Brandwynne, Texas [225]
		Carolyn Hill, Tulsa [225]
1978	SMU [928]	Therese Hession, SMU [224]
1977	Tulsa [921]	Beth Daniel, Furman [219]
1976**	Tulsa [479]	Nancy Lopez, Tulsa [113]
1975**	Texas [461]	Nancy Hager, Texas [151]
1974**	Texas [472]	Nancy Hager, Texas [153]

*36 holes; **27 holes

2018-19 WOMEN'S GOLF FACT BOOK | ALL-TIME INDIVIDUAL SCORE RECORDS

[18 holes]

SCORE	NAME	SEASON	ROUND	TOURNAMENT
64	Emilee Hoffman	2017-18	3rd	Schooner Fall Classic
64	Kaitlyn Papp	2017-18	3rd	Schooner Fall Classic
65	Greta Isabella Voelker	2016-17	2nd	Las Vegas Collegiate
65	Emilee Hoffman	2016-17	1st	Lady Paladin
65	Madison Pressel	2009-10	1st	Stanford Intercollegiate
66	Sophia Schubert	2016-17	3rd	Jim West Challenge
66	Sophia Schubert	2015-16	3rd	Las Vegas Collegiate
66	Julia Beck	2014-15	3rd	Alamo Invitational
66	Bertine Strauss	2014-15	3rd	Schooner Fall Classic
66	Madison Pressel	2010-11	2nd	Big 12 Championship
67	Emilee Hoffman	2017-18	2nd	Betsy Rawls Invitational
67	Sophia Schubert	2017-18	2nd	ANNIKA Intercollegiate
67	Sophia Schubert	2016-17	2nd	Clemson Invitational
67	Dominique Galloway	2016-17	2nd	Las Vegas Collegiate
67	Greta Isabella Voelker	2016-17	2nd	Jim West Invitational
67	Natalie Karcher	2015-16	2nd	PING/ASU Invitational
67	Julia Beck	2015-16	3rd	Betsy Rawls Invitational
67	Natalie Karcher	2014-15	2nd	UCF Challenge
67	Madison Pressel	2011-12	2nd	Stanford Intercollegiate
67	Jessica Reese	2002-03	1st	Betsy Rawls Invitational
67	Kristin Dufour	2001-02	4th	NCAA Championship
67	Heather Bowie	1996-97	2nd	NCAA West Regional

[54 holes]

SCORE	NAME	SEASON	FINISH	TOURNAMENT
203	Sophia Schubert	2015-16	4th	Las Vegas Collegiate Showdown
207	Bertine Strauss	2014-15	T7th	Schooner Fall Classic
208	Madison Pressel	2011-12	T6th	Stanford Intercollegiate
208	Madison Pressel	2010-11	1st	Big 12 Championship
209	Sophia Schubert	2017-18	T4th	Battle at the Beach
209	Emilee Hoffman	2017-18	T6th	Schooner Fall Classic
209	Kaitlyn Papp	2017-18	T6th	Schooner Fall Classic
209	Sophia Schubert	2016-17	T2nd	Clemson Invitational
210	Kaitlyn Papp	2017-18	4th	The Wildcat Invitational
210	Sophia Schubert	2017-18	1st	Betsy Rawls Invitational
210	Sophia Schubert	2016-17	T7th	UCF Challenge
210	Emilee Hoffman	2016-17	1st	Lady Paladin
210	Bertine Strauss	2014-15	T1st	Ping/ASU Invitational
211	Natalie Karcher	2013-14	T2nd	Big 12 Championship
211	Desiree Dubreuil	2012-13	T5th	PING/ASU Invitational
211	Kelli Kuehne	1995-96	1st	Rolex Fall Preview
212	Emilee Hoffman	2017-18	T4th	NCAA Austin Regional
212	Sophia Schubert	2017-18	T4th	NCAA Austin Regional
212	Kaitlyn Papp	2017-18	T1st	Northrop Grumman Intercollegiate
212	Kaitlyn Papp	2017-18	10th	Battle at the Beach
212	Haley Mills	2015-16	T3rd	Allstate Sugar Bowl
212	Sophia Schubert	2015-16	T4th	PING/ASU Invitational
212	Bertine Strauss	2014-15	T6th	NCAA San Antonio Regional
212	Nicole Vandermade	2008-09	T15th	UNLV Showdown
212	Jessica Reese	2002-03	1st	Betsy Rawls Invitational
212	Heather Bowie	1996-97	1st	Big 12 Championship
212	Heather Bowie	1996-97	T2nd	NCAA West Regional
212	Michiko Hattori	1987-88	1st	NMSU Roadrunner
212	Kim Shipman	1981-82	1st	Lady Leopard

ALL-TIME VS. PAR | 2018-19 WOMEN'S GOLF FACT BOOK

[18 holes - individual]

VS PAR	NAME	SEASON	ROUND	SCORE	TOURNAMENT
-7	Emilee Hoffman	2017-18	3	64	Schooner Fall Classic
	Kaitlyn Papp	2017-18	3	64	Schooner Fall Classic
	Emilee Hoffman	2016-17	1	65	Lady Paladin Invitational
	Greta Isabella Voelker	2016-17	2	65	Las Vegas Collegiate Showdown
-6	Madison Pressel	2009-10	1	65	Stanford Intercollegiate
	Sophia Schubert	2016-17	3	66	Jim West Challenge
	Sophia Schubert	2015-16	3	66	Las Vegas Collegiate Showdown
	Julia Beck	2014-15	3	66	The Alamo Invitational
	Madison Pressel	2010-11	2	66	Big 12 Championship
-5	Emilee Hoffman	2017-18	2	67	Betsy Rawls Invitational
	Sophia Schubert	2017-18	2	67	ANNIKA Intercollegiate
	Dominique Galloway	2016-17	2	67	Las Vegas Collegiate Showdown
	Greta Isabella Voelker	2016-17	2	67	Jim West Challenge
	Sophia Schubert	2016-17	2	67	Clemson Invitational
	Julia Beck	2015-16	3	67	Betsy Rawls Invitational
	Natalie Karcher	2015-16	2	67	PING/ASU Invitational
	Natalie Karcher	2014-15	2	67	UCF Challenge
	Jessica Reese	2002-03	1	67	Betsy Rawls Invitational
	Kristin Dufour	2001-02	4	67	NCAA Championship
	Heather Bowie	1996-97	2	67	NCAA West Regional

[18 holes - team]

VS PAR	TOURNAMENT	SEASON	ROUND	SCORE
-14	ANNIKA Intercollegiate	2017-18	2	274
-11	Las Vegas Collegiate Showdown	2016-17	2	277
	Las Vegas Collegiate Showdown	2015-16	3	277
	The Alamo Invitational	2014-15	3	277
	Schooner Fall Classic	2017-18	3	274
-10	Schooner Fall Classic	2017-18	3	274
-9	Las Vegas Collegiate Showdown	2015-16	2	279
-8	Clemson Invitational	2016-17	2	280
	NCAA Lubbock Regional	2016-17	3	280
	NCAA Austin Regional	2017-18	1	281
-7	Schooner Fall Classic	2014-15	3	273
	Jim West Challenge	2016-17	2	281
	Las Vegas Collegiate Showdown	2008-09	3	281
	Betsy Rawls Invitational	2017-18	2	282
-6	Betsy Rawls Invitational	2016-17	3	282
	UCF Challenge	2016-17	3	282
	NCAA East Regional	2011-12	3	282

[18 holes]

SCORE	TOURNAMENT	SEASON	ROUND	FINISH
273	Schooner Fall Classic	2014-15	3rd	10th
274	ANNIKA Intercollegiate	2017-18	2nd	T4th
274	Schooner Fall Classic	2017-18	3rd	4th
277	Las Vegas Collegiate	2016-17	3rd	T4th
277	Las Vegas Collegiate	2015-16	3rd	7th
277	Alamo Invitational	2014-15	3rd	T11th
279	Las Vegas Collegiate	2015-16	2nd	7th
279	Stanford Intercollegiate	2009-10	1st	4th
280	NCAA Lubbock Regional	2016-17	3rd	3rd
280	Clemson Invitational	2016-17	2nd	4th
281	NCAA Austin Regional	2017-18	1st	2nd
281	Battle at the Beach	2017-18	3rd	3rd
281	Jim West Challenge	2016-17	2nd	4th
281	UNLV Showdown	2008-09	3rd	6th
282	The Wildcat Invitational	2017-18	1st	3rd
282	Betsy Rawls Invitational	2017-18	2nd	1st
282	UCF Challenge	2016-17	3rd	T3rd
282	Betsy Rawls Invitational	2016-17	3rd	3rd
282	NCAA East Regional	2011-12	3rd	T2nd
283	NCAA Austin Regional	2017-18	3rd	2nd
283	Lady Paladin	2016-17	1st	1st
283	Las Vegas Collegiate	2014-15	1st	7th
283	PING/ASU Invitational	2014-15	2nd	7th
284	UCF Challenge	2016-17	2nd	T3rd
284	Las Vegas Collegiate	2016-17	1st	T4th
284	Lady Paladin	2016-17	2nd	1st
284	NCAA Bryan Regional	2015-16	2nd	6th
284	NCAA San Antonio Regional	2015-16	2nd	7th
284	UNLV Spring Rebel	2009-10	3rd	2nd

[54 holes]

SCORE	TOURNAMENT	SEASON	FINISH	SCORES
839	Las Vegas Collegiate Showdown	2015-16	7th	283-279-277
848	Battle at the Beach	2017-18	3rd	286-281-281
849	NCAA Austin Regional	2017-18	2nd	281-285-283
851	Schooner Fall Classic	2017-18	4th	290-298-274
853	Lady Paladin	2016-17	1st	283-284-286
854	UCF Challenge	2016-17	T3rd	288-284-282
855	Schooner Fall Classic	2014-15	10th	295-287-273
857	Jim West Challenge	2016-17	4th	288-281-288
858	Las Vegas Collegiate Showdown	2008-09	6th	288-289-281
860	The Wildcat Invitational	2017-18	3rd	282-292-286
864	Clemson Invitational	2016-17	4th	291-280-293
864	NCAA San Antonio Regional	2014-15	7th	287-284-293
864	PING/ASU Invitational	2012-13	7th	286-289-289
864	Stanford Intercollegiate	2009-10	4th	279-285-300
864	Challenge at Onion Creek	2009-10	4th	288-290-286
866	Betsy Rawls Invitational	2017-18	1st	286-282-298
866	Betsy Rawls Invitational	2016-17	3rd	288-296-282
867	Big 12 Championship	2015-16	2nd	288-291-288
869	NCAA Lubbock Regional	2016-17	3rd	300-298-280
871	Jim West Challenge	2015-16	5th	294-292-285
871	Anuenue Spring Break Classic	2014-15	2nd	288-294-289
871	NCAA East Regional	2012-13	5th	289-291-291
871	NCAA West Regional	1992-93	5th	297-286-288
872	Big 12 Championship	2010-11	1st	296-287-289

NATIONAL CHAMPIONSHIP RESULTS | 2018-19 WOMEN'S GOLF FACT BOOK

NCAA

YEAR	SITE	MEDALIST [SCHOOL]	CHAMPION	UT FINISH	TEXAS' LOW INDIVIDUAL
2018	Stillwater, Okla.	Jennifer Kupcho [Wake Forest], 280	Arizona [3-2]	t12th [1,192]	Sophia Schubert [t21st], 292
2017	Sugar Grove, Ill.	Monica Vaughn [Arizona State], 217	Arizona State [3-1-1]	13th [927]	Sophia Schubert [t32nd], 230
2016	Eugene, Ore.	Virginia Elena Carta [Duke], 272	Washington [3-2]	23rd [897]	Sophia Schubert [t27th], 218
2015	Bradenton, Fla.	Emma Talley [Alabama], 285	Stanford [1,199]	DNP	Bertine Strauss [t51st], 231
2014	Tulsa, Okla.	Doris Chen [USC], 274	Duke [1,130]	DNP	DNP
2013	Athens, Ga.	Annie Park [USC], 278	USC [1,133]	21st [1,213]	Bertine Strauss [t58th], 302
2012	Franklin, Tenn.	Chirapat Jao-Javanil [Oklahoma], 282	Alabama [1,171]	t13th [1,191]	Bertine Strauss [t33rd], 296
2011	Bryan, Tex.	Austin Ernst [LSU], 281	UCLA [1,173]	DNP	DNP
2010	Wilmington, NC.	Caroline Hedwall [Oklahoma State], 276	Purdue [1,153]	t16th [1,189]	Haley Stephens [t33rd], 294
2009	Owings Mills, Md.	Maria Hernandez [Purdue], 289	Arizona State [1,182]	23rd [1,252]	Kelley Louth [t60th], 310
2008	Albuquerque, N.M.	Azahara Munoz [Arizona State], 287	USC [1,168]	t17th [1,227]	Ashley Rollins [t23rd], 297
2007	Daytona Beach, Fla.	Stacy Lewis [Arkansas], 282	Duke [1,170]	DNP	DNP
2006	Columbus, Ohio	Dewi Schreefel [USC], 286	Duke [1,167]	DNP	Julia Best [t83rd], 310
2005	Sunriver, Ore.	Anna Grzebien [Duke], 286	Duke [1,170]	DNP	Lisa Ferrero [t60th], 303
2004	Opelika, Ala.	Sarah Huarte [California], 278	UCLA [1,148]	t6th [1,184]	Janice Olivencia [t22nd], 293
2003	West Lafayette, Ind.	Mikaela Parmlid [USC], 297	USC [1,197]	3rd [1,213]	Janice Olivencia [t6th], 300
2002	Auburn, Wash.	Virada Nirapathpongorn [Duke], 279	Duke [1,164]	t2nd [1,170]	Janice Olivencia [t10th], 289
2001	Howey-in-the-Hills, Fla.	Candy Hannemann [Duke], 285	Georgia [1,176]	3rd [1,191]	Janice Olivencia [t18th], 296
2000	Sunriver, Ore.	Jenna Daniels [Arizona], 287	Arizona [1,175]	3rd [1,198]	Kristin Dufour [t25th], 301
1999	Tulsa, Okla.	Grace Park [Arizona State], 212	Duke [895]	9th [921]	Kristin Dufour [6th], 222
1998	Madison, Wis.	Jennifer Rosales [USC], 279	Arizona State [1,155]	t10th [1,201]	Laura Blessey [t23rd], 297
1997	Columbus, Ohio	Heather Bowie [Texas], 285	Arizona State [1,178]	DNP	Heather Bowie [1st], 285
1996	LaQuinta, Calif.	Marisa Baena [Arizona], 296	Arizona** [1,240]	3rd [1,241]	Kelli Kuehne [t10th], 309
1995	Wilmington, N.C.	K. Mourgue d'Algue [Arizona State], 283	Arizona State [1,155]	t9th [1,204]	Nadine Ash [t12th], 295
1994	Portland, Ore.	Emilee Klein [Arizona State], 286	Arizona State [1,189]	5th [1,234]	Nadine Ash [t6th], 298
1993	Athens, Ga.	Charlotta Sorenstam [Texas], 287	Arizona State [1,187]	2nd [1,189]	Charlotta Sorenstam [1st], 287
1992	Tempe, Ariz.	Vicki Goetze [Georgia], 280	San Jose State [1,171]	6th [1,198]	Jenny Turner [t13th], 295
1991	Columbus, Ohio	Annika Sorenstam [Arizona], 290	UCLA** [1,197]	7th [1,232]	Michiko Hattori [t6th], 296
1990	Hilton Head, S.C.	Susan Slaughter [Arizona], 297	Arizona State [1,206]	t15th [1,227]	Michiko Hattori [2nd], 297
1989	Palo Alto, Calif.	Pat Hurst [San Jose State], 292	San Jose State [1,208]	t10th [1,240]	Kate Golden [t9th], 300
1988	Las Cruces, N.M.	Melissa McNamara [Tulsa], 287	Tulsa# [1,175]	7th [1,189]	Michiko Hattori [t7th], 292
1987	Albuquerque, N.M.	Caroline Keggi [New Mexico], 289**	San Jose State [1,187]	17th [1,229]	Sue Ginter [t25th], 300
1986	Columbus, Ohio	Page Dunlap [Florida], 291	Florida [1,180]	DNP	DNP
1985	Cape Cod, Mass.	Danielle Ammaccapane [Arizona State], 298	Florida [1,218]	DNP	Sherri Steinhauer [t42nd], 317
1984	Tarpon Springs, Fla.	Cindy Schreyer [Georgia], 297	Miami [1,214]	11th [1,273]	Nancy Ledbetter [t28th], 311
1983	Athens, Ga.	Penny Hammel [Miami (Fla.)], 284	TCU [1,193]	15th [1,268]	J. Diass/N. Ledbetter [t48th], 312
1982	Palo Alto, Calif.	Kathy Baker [Tulsa], 295	Tulsa [1,191]	*	*

*Texas participated in the AIAW national championship in 1982, claiming second place.

**won in playoff; #championship vacated; DNP=did not participate

AIAW

YEAR	SITE	MEDALIST [SCHOOL]	CHAMPION	UT NATIONAL FINISH	UT STATE FINISH
1982	Columbus, Ohio	Amy Benz [SMU]	Tulsa	2nd	3rd
1981	Athens, Ga.	Terri Moody [Georgia]	Florida State	7th	3rd
1980	Albuquerque, N.M.	Patty Sheehan [San Jose State]	Tulsa	8th	1st
1979	Stillwater, Okla.	Kyle O'Brien [SMU]	SMU	14th	4th
1978	Haines City, Fla.	Debbie Petrizzi [Texas]	Miami	t3rd	3rd
1977	Kuiliama, Hawaii	Cathy Morse [Miami]	Miami	8th	1st
1976	East Lansing, Mich.	Nancy Lopez [Tulsa]	Miami	14th	2nd
1975	Tucson, Ariz.	Barbara Barrow [San Diego State]	Arizona State	4th	--

COACHES/WGCA ALL-AMERICANS

2018	Sophia Schubert [First Team]
	Kaitlyn Papp [Second Team]
2017	Sophia Schubert [Honorable Mention]
2015	Bertine Strauss [Honorable Mention]
2003	Jessica Reese [Second Team]
	Janice Olivencia [Honorable Mention]
2002	Janice Olivencia [Second Team]
2001	Kristin Dufour [Second Team]
1997	Heather Bowie [First Team]
1996	Kelli Kuehne [First Team]
	Heather Bowie [Second Team]
1994	Nadine Ash [Second Team]
	Nicole Cooper [Second Team]
1993	Charlotta Sorenstam [First Team]
	Nadine Ash [Second Team]
1992	Jenny Turner [Honorable Mention]
1991	Michiko Hattori [First Team]
1990	Michiko Hattori [First Team]
1989	Michiko Hattori [First Team]
	Kate Golden [Second Team]
1988	Michiko Hattori [First Team]
	Sue Ginter [Honorable Mention]
1985	Sherri Steinhauer [First Team]
1984	Nancy Ledbetter [Honorable Mention]
1978	Cindy Lincoln
	Debbie Petrizzi
1971	Nancy Hager

GOLFWEED ALL-AMERICANS

2018	Sophia Schubert [First Team]
	Kaitlyn Papp [Third Team]
	Emilee Hoffman [Honorable Mention]
2017	Sophia Schubert [Honorable Mention]
2015	Bertine Strauss [Honorable Mention]
2011	Madison Pressel [Honorable Mention]
2008	Ashley Rollins [Honorable Mention]
2005	Lisa Ferrero [Honorable Mention]
2004	Janice Olivencia [Third Team]
2003	Jessica Reese [Second Team]
	Janice Olivencia [Honorable Mention]
	Lisa Ferrero [Honorable Mention]
2002	Janice Olivencia [Second Team]
	Kristin Dufour [Third Team]
	Lisa Ferrero [Honorable Mention]
2001	Kristin Dufour [Second Team]
	Randi Meadows [Honorable Mention]
2000	Kristin Dufour [Honorable Mention]
	Randi Meadows [Honorable Mention]

U.S. WOMEN'S AMATEUR CHAMPIONS

Sophia Schubert	2017
Kelli Kuehne	1996
Kelli Kuehne	1995
Michiko Hattori	1985
*Mary Lou Dill	1967
*Betty Jameson	1940
*Betty Jameson	1939

* Texas graduate before UT sponsored a women's golf team

WOMEN'S WESTERN AMATEUR CHAMPIONS

Emilee Hoffman	2018
Janice Olivencia	2002

NCAA INDIVIDUAL MEDALISTS

Heather Bowie [73-73-69-70=285]	1997
Charlotta Sorenstam [74-70-70-73=287]	1993
Debbie Petrizzi [74-70-79-68=291]	1978 [AIAW]

NCAA INDIVIDUAL TOP-10 FINISHES

1st	Heather Bowie	1997
1st	Charlotta Sorenstam	1993
1st	Debbie Petrizzi	*1978
2nd	Michiko Hattori	1990
5th	Nancy Ledbetter	*1982
5th	Nancy Hager	*1975
6th	Kristin Dufour	1999
T6th	Janice Olivencia	2003
T6th	Nadine Ash	1994
T6th	Nadine Ash	1993
T6th	Michiko Hattori	1991
T7th	Michiko Hattori	1988
T9th	Randi Meadows	1999
T9th	Kate Golden	1989
T10th	Janice Olivencia	2002
T10th	Kelli Kuehne	1996

**AIAW national competition*

HONDA BRODERICK AWARD RECIPIENTS

National Collegiate Golfer of the Year

Heather Bowie	1996-97
Charlotta Sorenstam	1992-93
Michiko Hattori	1989-90
Debbie Petrizzi	1977-78

MARILYN SMITH AWARD RECIPIENTS

National Senior Golfer of the Year

Heather Bowie	1996-97
Michiko Hattori	1990-91

YEAR	SITE	TEAM CHAMPION [SCORE]	TEXAS	MEDALIST [SCHOOL], SCORE	UT'S BEST INDIVIDUAL
BIG 12 CONFERENCE					
2017-18	Dallas, Texas	TEXAS [880]	1st [880]	Celia Barquin Arozamena [ISU], 213	Emilee Hoffman [2nd]
2016-17	San Antonio, Texas	TEXAS [885]	1st [885]	Dylan Kim [Baylor], 215	Emilee Hoffman [2nd]
2015-16	San Antonio, Texas	Oklahoma State [856]	2nd [867]	Kenzie Neisen [OSU], 207	Sophia Schubert [T2nd]
2014-15	San Antonio, Texas	Baylor [867]	6th [887]	Kenzie Neisen [OSU], 212	Tezira Abe [T10th]
2013-14	Austin, Texas	Oklahoma [861]	2nd [878]	Chirapat Jao-Javanil [OU], 209	Natalie Karcher [T2nd]
2012-13	Rhodes, Iowa	Oklahoma State [905]	T6th [936]	Lauren Taylor [Baylor], 213	Bertine Strauss [T7th]
2011-12	Lawrence, Kan.	Oklahoma [904]	2nd [911]	Mary Michael Maggio [A&M], 219	Nicole Vandermade [T5th]
2010-11	Columbia, Mo.	TEXAS [872]	1st [872]	Madison Pressel [UT], 208	Madison Pressel [1st]
2009-10	Norman, Okla.	Texas A&M [896]	3rd [905]	Caroline Hedwall [OSU], 210	Shannon Fish [T11th]
2008-09	Lubbock, Texas	Oklahoma State [909]	6th [946]	Ashley Freeman [A&M], 225*	Nicole Vandermade [T10th]
2007-08	Stillwater, Okla.	Oklahoma State [912]	3rd [958]	Jaclyn Sweeney [OSU], 225	Shannon Fish [T6th]
2006-07	Waco, Texas	Texas A&M [911]	10th [954]	Amanda Costner [Kansas], 221	Shannon Fish [T12th]
2005-06	Lincoln, Nebraska	Texas A&M [899]	7th [933]	Ashley Knoll [A&M], 215	Julia Best [8th]
2004-05	Austin, Texas	Oklahoma State [900]	2nd [901]	Annie Thurman [OSU], 212	Lisa Ferrero [2nd]
2003-04	College Station, Texas	TEXAS [592]	1st [592]	Annie Thurman [OSU], 137	Perry Swenson [2nd]
2002-03	Columbia, Mo.	Oklahoma State [909]	3rd [918]	Sarah Sasse [Nebraska], 220	Janice Olivencia [2nd]
2001-02	Manhattan, Kan.	Oklahoma State [909]	3rd [921]	Emma Zackrisson [OSU], 223	Janice Olivencia [T6th]
2000-01	Rhodes, Iowa	Oklahoma State [925]	2nd [931]	Maria Boden [OSU], 227	Lisa Ferrero [T3rd]
1999-00	Lubbock, Texas	Oklahoma [916]	T4th [921]	Amelia Moses [Missouri], 222	Kristin Dufour [5th]
1998-99	Boulder, Colo.	Oklahoma State [906]	2nd [908]	Maria Boden [OSU], 219*	Randi Meadows [T9th]
1997-98	Norman, Okla.	Texas A&M [919]	2nd [923]	Isabelle Rosberg [A&M], 225	Laura Blessey [T6th]
1996-97	Lawrence, Kan.	TEXAS [924]	1st [924]	Heather Bowie [UT], 212	Laura Blessey [T2nd]
					Heather Bowie [1st]
SOUTHWEST CONFERENCE					
1995-96	College Station, Texas	TEXAS [907]	1st [907]	Kelli Kuehne [UT], 222	Kelli Kuehne [1st]
1994-95	Dallas, Texas	TEXAS [951]	1st [951]	Jamie Hullett [A&M], 230	Nicole Cooper [3rd]
				Isabelle Rosberg [A&M], 230	
1993-94	Fort Worth, Texas	TEXAS [898]	1st [898]	Nadine Ash [UT], 215	Nadine Ash [1st]
1992-93	San Antonio, Texas	TEXAS [907]	1st [907]	Jenny Turner [UT], 223	Jenny Turner [1st]
1991-92	San Antonio, Texas	SMU [930]	2nd [936]	Barbara Blackwell [SMU], 217	Piper Wagner [2nd]
1990-91	San Antonio, Texas	TEXAS [930]	1st [930]	Jamie Fischer [UT], 219	Jamie Fischer [1st]
1989-90	San Antonio, Texas	TEXAS [921]	1st [921]	Barbara Blackwell [SMU], 226	Michiko Hattori [t2nd]
1988-89	Sugar Land, Texas	TEXAS [895]	1st [895]	Michiko Hattori [UT], 217	Michiko Hattori [1st]
1987-88	Sugar Land, Texas	TEXAS [900]	1st [900]	Michiko Hattori [UT], 213	Michiko Hattori [1st]
1986-87	Sugar Land, Texas	TEXAS [887]	1st [887]	Kate Golden [UT], 219	Kate Golden [1st]
1985-86	Houston, Texas	SMU [898]	2nd [914]	Sue Ginter [UT], 218	Sue Ginter [1st]
1984-85	Bryan, Texas	Texas A&M [907]	3rd [942]	Patricia Gonzalez [A&M], 223	Sherri Steinhauer [6th]
1983-84	Austin, Texas	TEXAS [896]	1st [896]	Nancy Ledbetter [UT], 216	Nancy Ledbetter [1st]
1982-83	Fort Worth, Texas	TCU [889]	4th [913]	Rita Moore [TCU], 220	Jackie Daiss [7th]

*playoff winner

CONFERENCE CHAMPIONSHIP RESULTS | 2018-19 WOMEN'S GOLF FACT BOOK

2018 [Dallas, Texas]

1	Texas	880
T2	Oklahoma State	888
T2	Baylor	888
4	Iowa State	889
5	Oklahoma	892
6	Texas Tech	897
7	TCU	923
8	Kansas State	927
9	Kansas	946

2017 [San Antonio, Texas]

1	Texas	885
2	Iowa State	892
3	Texas Tech	894
4	Oklahoma State	897
5	Baylor	900
6	TCU	901
7	Kansas	904
8	Kansas State	907
9	Oklahoma	908

2016 [San Antonio, Texas]

1	Oklahoma State	856
2	Texas	867
3	TCU	873
4	Iowa State	874
5	Oklahoma	876
6	Baylor	885
7	Kansas	887
8	Kansas State	888
9	Texas Tech	889

2015 [San Antonio, Texas]

1	Baylor	867
2	TCU	879
3	Texas Tech	880
4	Iowa State	881
5	Oklahoma State	884
6	Texas	887
7	Oklahoma	894
8	Kansas	906
9	Kansas State	910

2014 [Austin, Texas]

1	Oklahoma	861
2	Texas	878
3	Baylor	884
T4	Iowa State	886
T4	Kansas	886
6	Texas Tech	901
7	Oklahoma State	906
8	Kansas State	916
9	TCU	917

2013 [Rhodes, Iowa]

1	Oklahoma State	905
2	Baylor	907
3	Iowa State	912
4	Oklahoma	928
5	Texas Tech	931
T6	Texas	936
T6	TCU	936
8	Kansas	941
9	Kansas State	981

2012 [Lawrence, Kan.]

1	Oklahoma	904
2	Texas	907
3	Baylor	912
T4	Oklahoma State	913
T4	Iowa State	913
6	Texas A&M	921
7	Texas Tech	924
8	Kansas State	932
9	Missouri	949
10	Kansas	951

2011 [Columbia, Mo.]

1	Texas	872
2	Texas A&M	875
3	Missouri	880
4	Iowa State	882
5	Oklahoma	888
6	Texas Tech	889
7	Oklahoma State	891
8	Baylor	900
9	Colorado	903
10	Nebraska	909
11	Kansas	911
12	Kansas State	916

2010 [Norman, Okla.]

1	Texas A&M	896
2	Oklahoma State	897
3	Texas	905
4	Iowa State	906
5	Texas Tech	913
6	Colorado	915
7	Missouri	917
8	Nebraska	919
9	Baylor	920
10	Kansas State	922
11	Oklahoma	929
12	Kansas	938

2009 [Lubbock, Texas]

1	Oklahoma	909
2	Texas A&M	922
3	Oklahoma	938
4	Kansas State	944
5	Kansas	945
6	Texas	946
7	Baylor	950
T8	Colorado	952
T8	Iowa State	952
10	Nebraska	953
T11	Texas Tech	957
T11	Missouri	957

2008 [Stillwater, Okla.]

1	Oklahoma State	912
2	Texas A&M	939
3	Texas	958
4	Missouri	959
5	Oklahoma	965
6	Nebraska	968
7	Texas Tech	986
8	Kansas State	989
9	Iowa State	994
10	Kansas	998
11	Colorado	1002
12	Baylor	1021

2007 [Waco, Texas]

1	Texas A&M	911
2	Oklahoma State	916
3	Baylor	918
4	Nebraska	936
5	Oklahoma	937
6	Colorado	939
7	Kansas State	940
8	Missouri	941
9	Kansas	945
10	Texas	954
11	Texas Tech	958
12	Iowa State	972

2006 [Lincoln, Neb.]

1	Texas A&M	899
2	Oklahoma State	910
3	Colorado	922
4	Nebraska	927
T5	Missouri	931
T5	Baylor	931
7	Texas	933
8	Iowa State	937
9	Kansas State	938
10	Oklahoma	940
11	Kansas	955
12	Texas Tech	966

2005 [Austin, Texas]

1	Oklahoma State	900
2	Texas	901
3	Baylor	914
4	Missouri	923
5	Texas A&M	930
6	Texas Tech	932
7	Nebraska	942
8	Kansas State	951
9	Kansas	952
10	Oklahoma	954
11	Colorado	955
12	Iowa State	957

2004 [College Station, Texas]

1	Texas	592
2	Texas A&M	599
3	Oklahoma State	606
4	Oklahoma	607
5	Baylor	608
6	Missouri	610
7	Texas Tech	611
8	Kansas	617
9	Kansas State	618
10	Nebraska	622
11	Iowa State	629
12	Colorado	631

2003 [Columbia, Mo.]

1	Oklahoma State	909
2	Missouri	910
3	Texas	918
4	Oklahoma	923
5	Nebraska	926
6	Kansas State	936
7	Baylor	947
8	Texas A&M	949
9	Iowa State	960
10	Colorado	971
11	Kansas	973
12	Texas Tech	978

2002 [Manhattan, Kan.]

1	Oklahoma State	909
2	Oklahoma	912
3	Texas	921
4	Baylor	926
5	Iowa State	942
6	Kansas State	951
7	Nebraska	952
8	Texas Tech	953
9	Texas A&M	954
10	Missouri	956
11	Colorado	969
12	Kansas	989

2001 [Harvester, Iowa]

1	Oklahoma State	925
2	Texas	931
3	Baylor	947
4	Missouri	949
5	Nebraska	958
6	Texas A&M	964
7	Oklahoma	965
8	Texas Tech	967
9	Kansas State	968
10	Iowa State	976
11	Colorado	988
12	Kansas	1007

2000 [Lubbock, Texas]

1	Oklahoma	916
2	Oklahoma State	917
3	Nebraska	920
T4	Texas	921
T4	Missouri	921
6	Texas Tech	925
7	Baylor	937
8	Texas A&M	943
9	Colorado	961
10	Kansas State	965
11	Iowa State	977
12	Kansas	978

1999 [Boulder, Colo.]

1	Oklahoma State	906
2	Texas	908
3	Texas Tech	911
4	Texas A&M	918
5	Oklahoma	920
6	Missouri	924
7	Baylor	925
8	Nebraska	929
9	Colorado	932
10	Iowa State	942
11	Kansas	951
12	Kansas State	966

1998 [Norman, Okla.]

1	Texas A&M	919
2	Texas	923
3	Oklahoma State	924
4	Texas Tech	929
5	Oklahoma	934
6	Nebraska	936
7	Missouri	942
8	Iowa State	960
9	Kansas	972
10	Baylor	973
11	Kansas State	981
12	Colorado	989

1997 [Lawrence, Kan.]

1	Texas	924
2	Texas A&M	926
3	Nebraska	945
4	Missouri	946
5	Oklahoma State	948
6	Texas Tech	957
7	Kansas	959
8	Oklahoma	965
9	Baylor	973
10	Kansas State	979
11	Iowa State	1001
12	Colorado	1009

1996 [College Station, Texas]

1	Texas
2	Texas A&M
3	SMU
4	Texas Tech
5	TCU
6	Baylor

1995 [Dallas, Texas]

1	Texas
2	Texas A&M
3	Texas Tech
4	SMU
5	TCU
6	Baylor

1994 [Fort Worth, Texas]

1	Texas
2	Texas Tech
3	SMU
4	TCU
5	Texas A&M
6	Baylor

1993 [San Antonio, Texas]

1	Texas
2	TCU
3	Texas A&M
4	Texas Tech
5	Baylor
6	SMU

1992 [San Antonio, Texas]

1	SMU
2	Texas
3	TCU
4	Texas A&M
5	Texas Tech
6	Baylor

1991 [San Antonio, Texas]

1	Texas
2	SMU
3	TCU
4	Texas A&M
5	Texas Tech
6	Baylor

1990 [San Antonio, Texas]

- 1 **Texas**
- 2 SMU
- 3 TCU
- 4 Texas A&M
- 5 Baylor
- 6 Texas Tech

1989 [Sugar Land, Texas]

- 1 **Texas**
- 2 TCU
- 3 SMU
- 4 Texas A&M
- 5 Texas Tech
- 6 Baylor

1988 [Sugar Land, Texas]

- 1 **Texas**
- T2 SMU
- T2 TCU
- 4 Texas A&M
- 5 Texas Tech

1987 [Sugar Land, Texas]

- 1 **Texas**
- 2 SMU
- 3 TCU
- 4 Texas A&M
- 5 Texas Tech

1986 [Houston, Texas]

- 1 SMU
- 2 **Texas**
- 3 TCU
- 4 Texas A&M
- 5 Texas Tech

1985 [Bryan, Texas]

- 1 Texas A&M
- 2 SMU
- 3 **Texas**
- 4 TCU
- 5 Texas Tech

1984 [Austin, Texas]

- 1 **Texas**
- 2 TCU
- 3 Texas A&M
- 4 SMU
- 5 Texas Tech

1983 [Fort Worth, Texas]

- 1 TCU
- 2 Texas A&M
- 3 SMU
- 4 **Texas**
- 5 Texas Tech

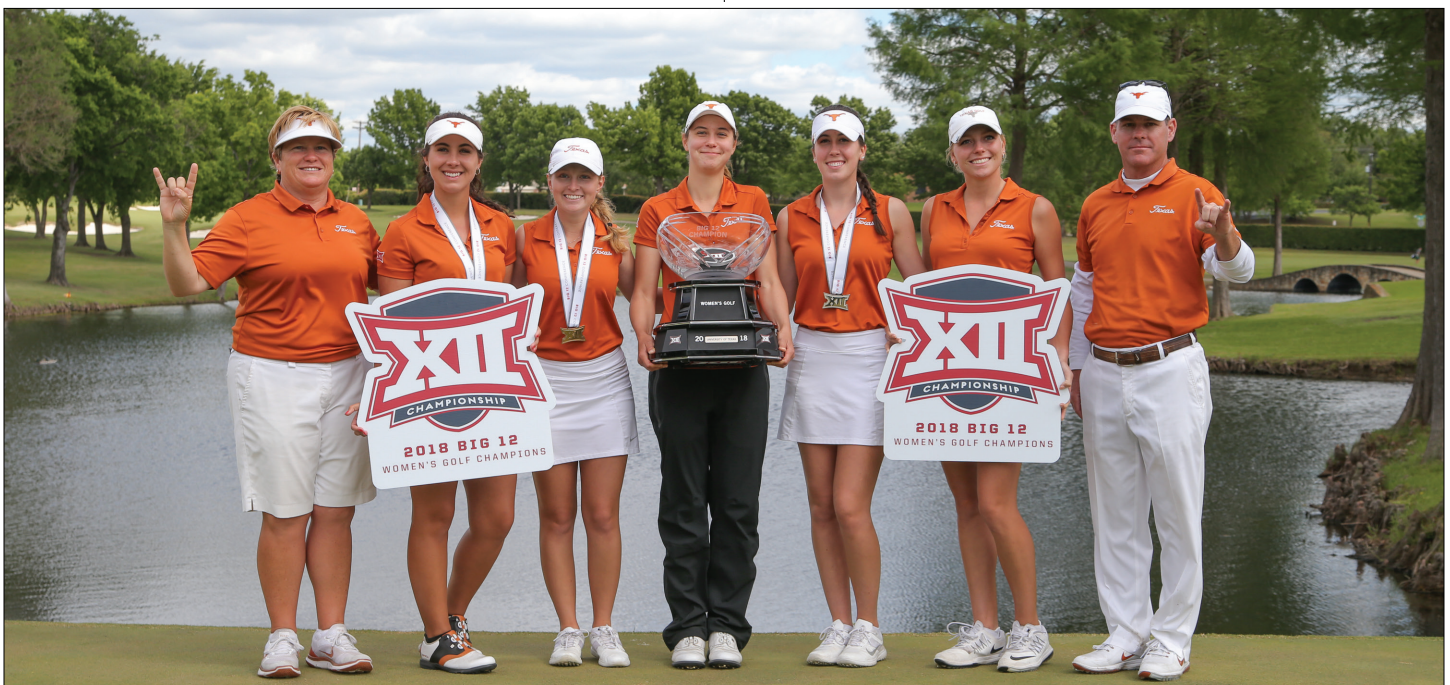

The 2018 Big 12 Conference Champion Texas Longhorns.

2018 BIG 12 CONFERENCE CHAMPIONSHIP

April 20-22, 2018
Dallas Athletic Club
Dallas, Texas

FINAL TEAM STANDINGS

1. Texas	295-292-293=880 [+16]
T2. Oklahoma State	292-297-299=888 [+24]
T2. Baylor	288-300-300=888 [+24]
4. Iowa State	298-296-295=889 [+25]
5. Oklahoma	293-300-299=892 [+28]
6. Texas Tech	306-297-294=897 [+33]
7. TCU	311-307-305=923 [+59]
8. Kansas State	308-307-312=927 [+63]
9. Kansas	322-313-311=946 [+82]

FINAL INDIVIDUAL LEADERBOARD

1. Celia Barquin Arozamena [Iowa State]	73-71-69=213 [-3]
2. Emilee Hoffman [Texas]	71-70-75=216 [E]
3. Chih-Min Chen [Oklahoma State]	70-75-73=218 [+2]
T4. Kaitlyn Papp [Texas]	74-74-71=219 [+3]
T4. Hannah Wood [Oklahoma]	73-75-71=219 [+3]
6. Diane Baillieux [Baylor]	70-75-75=220 [+4]
7. Gurleen Kaur [Baylor]	71-77-73=221 [+5]
T8. Maria Vesga [Baylor]	69-77-76=222 [+6]
T8. Sophia Schubert [Texas]	75-70-77=222 [+6]
T8. Valerie Tanguay [Oklahoma]	73-77-72=222 [+6]

TEXAS INDIVIDUALS

2. Emilee Hoffman	71-70-75=216 [E]
T4. Kaitlyn Papp	74-74-71=219 [+3]
T9. Sophia Schubert	75-70-77=222 [+6]
T22. Greta Isabella Voelker	76-78-74=228 [+12]
T26. Agathe Laisne	75-81-73=229 [+13]

2018 ALL-BIG 12 TEAM

Celia Barquin Arozamena	Iowa State
Chayanit Wangmahaporn	Iowa State
Connie Jaffrey	Kansas State
Julienne Soo	Oklahoma
Hannah Wood	Oklahoma
Emma Broze	Oklahoma State
Chih-Min Chen	Oklahoma State
Emilee Hoffman	Texas
Kaitlyn Papp	Texas
Sophia Schubert	Texas

PLAYER OF THE YEAR

Kaitlyn Papp	Texas
--------------	-------

FRESHMAN OF THE YEAR

Kaitlyn Papp	Texas
--------------	-------

COACH OF THE YEAR

Ryan Murphy	Texas
-------------	-------

2018 BIG-12 ALL-TOURNAMENT TEAM

Celia Barquin Arozamena	Iowa State
Emilee Hoffman	Texas
Chih-Min Chen	Oklahoma State
Kaitlyn Papp	Texas
Hannah Wood	Oklahoma
Diane Baillieux	Baylor
Gurleen Kaur	Baylor
Maria Vesga	Baylor
Sophia Schubert	Texas
Valerie Tanguay	Oklahoma

ALL-TIME CONFERENCE PLAYERS OF THE YEAR

2017-18	Kaitlyn Papp	Texas
2016-17	Amy Lee	Baylor
2015-16	Gabby Barker	Texas Tech
2014-15	Bertine Strauss	Texas
2013-14	Julie Yang	Oklahoma State
2012-13	Kelsey Vines	Oklahoma State
2011-12	Kelsey Vines	Oklahoma State
2010-11	Madison Pressel	Texas
2009-10	Caroline Hedwall	Oklahoma State
2008-09	Caroline Hedwall	Oklahoma State
2007-08	Pernilla Lindberg	Oklahoma State
2006-07	Ashley Knoll	Texas A&M
2005-06	Ashley Knoll	Texas A&M
2004-05	Annie Thurman-Young	Oklahoma State
2003-04	Christine Boucher	Kansas State
2002-03	Sarah Sasse	Nebraska
2001-02	Janice Olivencia	Texas
2000-01	Maria Boden	Oklahoma State
1999-00	Maria Boden	Oklahoma State
1998-99	Maria Boden	Oklahoma State
1997-98	Isabelle Rosbert	Texas A&M
1996-97	Heather Bowie	Texas
1995-96	Kelli Kuehne	Texas
1994-95	Nicole Cooper	Texas
1993-94	Nicole Cooper	Texas
1992-93	Nadine Ash	Texas
1991-92	Barbara Blackwell	SMU
1990-91	Michiko Hattori	Texas
1989-90	Michiko Hattori	Texas
1988-89	Michiko Hattori	Texas
1987-88	Michiko Hattori	Texas
1986-87	Kate Golden	Texas
1985-86	Sue Ginter	Texas
1984-85	Patricia Gonzales	Texas A&M
1983-84	Nancy Ledbetter	Texas
1982-83	Rita Moore	TCU

ALL-TIME ALL-CONFERENCE HONORS

2017-18	Emilee Hoffman, Kaitlyn Papp, Sophia Schubert
2016-17	Sophia Schubert, Greta Isabella Voelker
2015-16	Sophia Schubert
2014-15	Bertine Strauss
2013-14	Bertine Strauss
2012-13	Desiree Dubreuil, Katelyn Sepmoree
2011-12	Nicole Vandermade
2010-11	Madison Pressel
2009-10	Shannon Fish
2008-09	Nicole Vandermade
2007-08	Ashley Rollins
2005-06	Julia Best
2004-05	Lisa Ferrero, Kelley Louth
2003-04	Janice Olivencia
2002-03	Devan Andersen, Janice Olivencia, Jessica Reese
2001-02	Kristin Dufour, Lisa Ferrero, Janice Olivencia
2000-01	Kristin Dufour, Randi Meadows
1999-00	Kristin Dufour, Randi Meadows
1998-99	Laura Blessey, Kristin Dufour, Randi Meadows
1997-98	Jennifer Waterhouse
1996-97	Heather Bowie, Jennifer Waterhouse
1995-96	Heather Bowie, Angela Wray
1994-95	Nadine Ash, Nicole Cooper, Kori Johns, Angela Wray
1993-94	Nadine Ash, Nicole Cooper, Angela Wray
1992-93	Nadine Ash, Charlotta Sorenstam, Jenny Turner
1991-92	Nadine Ash, Jenny Turner, Piper Wagner
1990-91	Michiko Hattori, Jenny Turner
1989-90	Michiko Hattori
1988-89	Jenny Germs, Kate Golden, Michiko Hattori
1987-88	Ginger Brown, Sue Ginter, Kate Golden, Michiko Hattori
1986-87	Ginger Brown, Jenny Germs, Kate Golden
1985-86	Sue Ginter
1984-85	Sherri Steinhauer
1983-84	Nancy Ledbetter, Sherri Steinhauer
1982-83	Nancy Ledbetter

ALL-TIME CONF. FRESHMEN/NEWCOMERS OF THE YEAR

2017-18	Kaitlyn Papp	Texas
2016-17	Greta Isabella Voelker	Texas
2015-16	Chih-Min Chen	Oklahoma State
2014-15	Dylan Kim	Baylor
2013-14	Alexandra Kaui	Oklahoma
2012-13	Lauren Taylor	Baylor
2011-12	Kelsey Vines *	Oklahoma State
2010-11	Jess Wallace *	Colorado
2009-10	Julia Boland *	Texas A&M
2008-09	Caroline Hedwall	Oklahoma State
2007-08	Jaclyn Sweeney	Oklahoma State
2006-07	Hannah Burke	Baylor
	Danielle McVeigh	Texas A&M
2005-06	Pernilla Lindberg	Oklahoma State
2004-05	Kelley Louth	Texas
2003-04	Ashley Knoll	Oklahoma State
2002-03	Karin Sjodin	Oklahoma State
2001-02	Nicole Melton	Texas A&M
2000-01	Lisa Meldrum	Oklahoma
1999-00	Linda Wessberg	Oklahoma State
1998-99	Randi Meadows	Texas
1997-98	Maria Boden	Oklahoma State

* - Newcomer of the Year

ALL-TIME CONFERENCE COACHES OF THE YEAR

2017-18	Ryan Murphy	Texas
2016-17	Ryan Murphy	Texas
2015-16	Courtney Jones	Oklahoma State
2014-15	Jay Goble	Baylor
2013-14	Veronique Drouin-Luttrell	Oklahoma
2012-13	Alan Bratton	Oklahoma State
2011-12	Veronique Drouin-Luttrell	Oklahoma
2010-11	Christie Martens	Iowa State
2009-10	Trelle McCombs	Texas A&M
2008-09	Sylvia Ferdon	Baylor
2007-08	Laura Matthews	Oklahoma State
2006-07	Jeanne Sutherland	Texas A&M
2005-06	Jeanne Sutherland	Texas A&M
2004-05	Mike McGraw	Oklahoma State
2003-04	Stephanie Cooper	Missouri
2002-03	Susan Watkins	Texas
2001-02	Susan Watkins	Texas
2000-01	Carol Ludvigson	Oklahoma
1999-00	Sylvia Ferdon	Baylor
1998-99	Ann Pitts	Oklahoma State
1997-98	Ann Pitts	Oklahoma State
1996-97	Jeanne Sutherland	Texas A&M
1995-96	Jeff Mitchell	Texas Tech
	Angie Ravioli-Larkin	TCU
1994-95	Jeanne Sutherland	Texas A&M
1993-94	Jeff Mitchell	Texas Tech
1992-93	Pat Weis	Texas
1991-92	Kyle O'Brien-Stevens	SMU
1990-91	Pat Weis	Texas
1989-90	Kyle O'Brien	SMU
1988-89	Kristi Arney	TCU
1987-88	Pat Weis	Texas
1986-87	Pat Weis	Texas
1985-86	Earl Stewart	SMU
1983-84	Pat Weis	Texas
1982-83	Fred Warren	TCU



Kaitlyn Papp in 2018 became the first golfer in school history to be named the Big 12 Player of the Year and the Big 12 Freshman of the Year in the same season.

COSIDA ACADEMIC ALL-AMERICANS

Heather Bowie _____ 1997 First Team

WGCA ALL-AMERICAN SCHOLARS

Agathe Laisne	2018
Natalie Karcher	2016
Natalie Karcher	2015
Natalie Karcher	2014
Desiree Dubreuil	2013
Natalie Karcher	2013
Haley Stephens	2013
Desiree Dubreuil	2012
Kristin Walla	2009
Ashley Rollins	2008
Kristin Walla	2008
Alex Richards	2007
Kristin Walla	2007
Perry Swenson	2002
Suzanne Sowers	2001
Kristin Dufour	2000
Suzanne Sowers	2000
Stacy Sewell	1999
Stacy Sewell	1998
Heather Bowie	1997
Jennifer Waterhouse	1997
Heather Bowie	1996
Angela Wray	1996
Angela Wray	1995
Angela Wray	1994
Jamie Fischer	1991

ACADEMIC ALL-SOUTHWEST CONFERENCE

Nadine Ash	1993, 1994
Jamie Fischer	1989, 1990, 1991
Sue Ginter	1988
Jenny Turner	1992
Angela Wray	1995

BIG 12 ACADEMIC ALL-ROOKIE TEAM

Julia Beck	2014
Emilee Hoffman	2017
Agathe Laisne	2018
Maddie Luitwieler	2016
Delainey Peterson	2014
Sara Scarlett	2014

ACADEMIC ALL-BIG 12 TEAM

Tezira Abe	2013 First Team, 2014 First Team, 2015 First Team, 2016 First Team
Devan Anderson	2004 First Team, 2006 Second Team
Julia Beck	2015 First Team, 2016 First Team, 2017 First Team
Julia Best	2005 Second Team, 2008 First Team
Heather Bowie	1997 First Team
Maren Cipolla	2018 First Team
Desiree Dubreuil	2011 First Team, 2012 First Team, 2013 First Team
Kristin Dufour	1999 First Team, 2000 First Team, 2001 First Team, 2002 First Team
Lisa Ferrero	2003 Second Team, 2004 Second Team, 2005 Second Team
Shannon Fish	2009 Second Team
Caney Hines	2008 First Team, 2009 Second Team
Emilee Hoffman	2018 First Team
Natalie Karcher	2014 First Team, 2015 First Team, 2016 First Team
Sherry Lissiak	2003 Second Team
Kelley Louth	2008 First Team, 2009 First Team
Christy McCarroll	2002 First Team
Meredith McMahan	2009 First Team
Alyssa Morgan	2014 Second Team
Salimah Mussani	1998 First Team, 1999 First Team
Madison Pressel	2011 First Team, 2012 First Team, 2013 First Team
Ashley Prust	2007 Second Team
Alex Richards	2010 First Team
Ashley Rollins	2008 First Team
Megan Rosenfeld	2011 First Team, 2012 First Team
Mariana Salazar	2004 Second Team
Amy Sands	1998 Honorable Mention
Stacy Sewell	1997 First Team, 1998 First Team, 1999 Honorable Mention, 2000 First Team
Suzanne Sowers	1999 First Team, 2001 First Team
Haley Stephens	2011 First Team, 2012 First Team, 2013 First Team
Bertine Strauss	2013 First Team, 2014 First Team, 2015 First Team
Perry Swenson	2003 First Team, 2004 First Team, 2005 Second Team
Nicole Vandermade	2011 Second Team
Greta Isabella Voelker	2018 Second Team
Kristin Walla	2007 First Team, 2008 First Team, 2009 First Team
Jennifer Waterhouse	1997 Honorable Mention
Laura Weinstein	2015 First Team

A	
Abe, Tezira	2012-16
Alexander, Kasi	1996-97
Akins, Angela	2007-08
Andersen, Devan	2003-06
Anderson, Kathy	1989-92
Ash, Nadine	1991-95
Avery, Donna	1974-78
B	
Balch, Lisa	1990-95
Beck, Julia	2013-17
Bertram, Cathy	1975-79
Best, Julia	2003-08
Blackmar-Bragdon, Carol	1976-80
Blessey, Laura	1997-01
Bowie, Heather	1995-97
Brandwynne, Bari	1978-82
Brown, Ginger	1984-88
Burke, Bronwyn	1989-90
C	
Calderon, Brenda	1990-94
Carriker, Holly	1996-98
Chen, Linda	1990-94
Cipolla, Maren	2016-present
Cooper, Nicole	1991-95
Criado, Karolyn	1983-87
Cromwell, Elizabeth	1996-98
D	
Daiss, Jackie	1979-83
DePaulo, Lisa	1983-87
Dernick, Lisa	1998-00
Doody, Erica	2006-08
Dubreuil, Desiree	2010-13
Dufour, Kristin	1998-02
E	
Ehlert, Beth	1982-83
Eruera, Larissa	2011
F	
Ferrero, Lisa	2002-05
Figg, Cindy	1978-82
Finch, Cindy	1978-79
Fischer, Jamie	1986-91
Fish, Shannon	2007-10
G	
Germes, Jenny	1986-90
Ginter, Susan	1984-88
Givilancz, Brittany	2004-07
Golden, Kate	1985-89
Greiner, Debbie	1981-83
H	
Hager, Nancy	1974-75
Haines, Sandra	1990-91
Hakula, Anne	2013-17
Haley, Cindy	1985-90
Hannafin, Meghan	1988-90
Hardison, Linda	1979-80
Hassey, Laurie	1984-87
Hattori, Michiko	1987-91
Henning, Karyn	1979-80
Hines, Caney	2005-09
Hoffman, Emilee	2016-present
Hoy, Arliss	2007-08
Huxhold, Lori	1976-80
Hyde, Jenny	1990-94
J	
Johns, Kori	1994-96
K	
Karcher, Natalie	2012-16
Kaynew, Cynthia	1975-76
Kinder, Jayne	1974-79
Kopecky, Sue Ann	1984-87
Kramer, Peg	1978-80
Kuehne, Kelli	1995-96
L	
Laisne, Agathe	2017-present
Landrum, Mary Lynn	1974-76
Leach, Lesa	1976-77
Ledbetter, Nancy	1981-84
Lee, Jenny	1995-96
Lee-Bentham, Rebecca	2010-11
Leeds, Marni	1994-98

Lincoln, Cindy	1976-78
Linder, Donna	1983-86
Lissiak, Sherry	1998-03
Louth, Kelley	2005-09
Luitwieler, Maddie	2015-present
M	
Mayhew, Monica	1989-92, 1993-94
McCarroll, Christy	1998-02
McCuaig, Meredith	1981-85
McMahan, Meredith	2005-09
Meadows, Randi	1998-02
Meek, Nancy	1974-77
Mills, Haley	2015-17
Moran, Robin	1983-84
Morgan, Alyssa	2011-14
Mundinger, Elizabeth	2000-03
Mussani, Salimah	1997-99
N	
Norton, Liz	1976-78
Nunes, Maria	1985-86
O	
Olivencia, Janice	2000-04
P	
Papp, Kaitlyn	2017-present
Paul, Beth	1985-90
Peterson, Delainey	2013-15
Petritti, Debbie	1977-81
Powers, April	1984-85
Postillion, Samantha	2010-11
Pressel, Madison	2010-13
Prust, Ashley	2003-07
Puett, Phara	1990-91
R	
Reese, Jessica	1999-03
Revering, Brenda	1982-83
Rice, Margaret	1982-83
Richards, Alex	2007-10
Ritter, Patti	1979-82
Riviere, Kathryn	1979-83
Robbin, Janet	1983-84
Rogers, Lori	1978-81
Rollins, Ashley	2008
Rosenfeld, Megan	2009-12
Rosson, Julie	1979-80
S	
Salazar, Mariana	2003-05
Sands, Amy	1997-98
Santos, Shelly	1992-96
Scarlett, Sara	2013-15
Scheifele, Wendy	1981-82
Schubert, Sophia	2014-18
Sepmoree, Katelyn	2010-13
Sewell, Stacy	1996-00
Shipman, Kim	1981-84
Smith, Raelyn	2006-08
Sorenstam, Charlotta	1992-93
Sowers, Suzanne	1997-01
Spunkoch, Carla	1972-77
Staton, Vikki	1976-78
Steinhauer, Sherri	1981-85
Stephens, Haley	2010-13
Stott, Annette	1987-90
Strauss, Bertine	2011-15
Swenson, Perry	2002-05
T	
Tavcar, Kristin	2000-01
Tomerlin, Brittany	2007-10
Turner, Jenny	1989-93
V	
Vandermade, Nicole	2009-12
Voelker, Greta Isabella	2016-present
W	
Wagner, Piper	1987-92
Walla, Kristin	2005-09
Waterhouse, Jennifer	1994-98
Watkins, Susan	1979-81
Wood, Neanie	1977-78
Wood, Sherry	1974-75
Wray, Angela	1992-96
X	
Xac, Kelly	2016-present

TEAM MVPs

2008-09	Shannon Fish [Jr.]
2007-08	Ashley Rollins [Sr.]
2006-07	Kelley Louth [Jr.]
2005-06	Devan Andersen [Sr.]
2004-05	Mariana Salazar [Sr.]
2003-04	Janice Olivencia [Sr.]
2002-03	Jessica Reese [Sr.]
2001-02	Janice Olivencia [So.]
2000-01	Randi Meadows [Jr.]
1999-2000	Kristin Dufour [So.]
1998-99 [co-MVPs]	Kristin Dufour [Fr.]
	Randi Meadows [Fr.]
1997-98	Jennifer Waterhouse [Sr.]
1996-97	Heather Bowie [Sr.]
1995-96	Heather Bowie [Jr.]
1994-95	Nicole Cooper [Sr.]
1993-94	Nicole Cooper [Jr.]
1992-93	Nadine Ash [So.]
1991-92	Jenny Turner [Jr.]
1990-91	Michiko Hattori [Sr.]
1989-90	Michiko Hattori [Jr.]
1988-89	Michiko Hattori [So.]
1987-88	Michiko Hattori [Fr.]
1986-87	Lisa DePaulo [Sr.]
1985-86	Sue Ginter [So.]
1984-85	Sherri Steinhauer [Sr.]
1983-84	Nancy Ledbetter [Sr.]
1982-83	Sherri Steinhauer [So.]
1981-82	Cindy Figg [Sr.]
1980-81	Debbie Petrizzi [Sr.]
1979-80	Debbie Petrizzi [Jr.]
1978-79	Lori Huxhold [Jr.]
1977-78	Cindy Lincoln [Sr.]
1976-77	Cindy Lincoln [Jr.]
1975-76	Carla Spenkoch [Sr.]
1974-75	Nancy Hager [Sr.]

WOMEN'S ATHLETICS HALL OF HONOR INDUCTEES

2015	Charlotta Sorenstam
2014	Debbie Petrizzi
2011	Heather Bowie-Young
2005	Betsy Rawls
2004	Cindy Figg-Currier
2002	Michiko Hattori
2001	Pat Weis
2000	Sherri Steinhauer

CURRENT LPGA TOUR PLAYERS

Name	Years at Texas
Katelyn Sepmoree	2010-13

FORMER LPGA TOUR PLAYERS

Name	Years at Texas
Nadine Ash	1991-95
Heather Bowie-Young	1995-97
Lisa DePaulo	1983-87
Cindy Figg-Currier	1978-82
Susan Ginter-Brooker	1984-88
Kate Golden	1985-89
Kelli Kuehne	1995-96
Rebecca Lee-Bentham	2010-11
Cindy Lincoln	1982-84
Lori (Huxhold) Murphy	1982-84
Debbie Petrizzi	1977-81
Nancy [Ledbetter] Ramsbottom	1981-84
Jessica Reese-Quayle	1999-03
Kim Shipman	1981-84
Charlotta Sorenstam	1992-93
Sherri Steinhauer	1981-85
Jenny Turner-Murdock	1989-93

TEXAS WOMEN'S GOLF LINEUP



MAREN CIPOLLA
Junior
Lewiston, N.Y.



HAILEE COOPER
Freshman
Montgomery, Texas



EMILEE HOFFMAN
Junior
Folsom, Calif.



SÁRA KOUSKOVÁ
Freshman
Prague, Czech Republic



AGATHE LAISNE
Sophomore
Paris, France



MADDIE LUITWIELER
Senior
Katy, Texas



KAITLYN PAPP
Sophomore
Austin, Texas



GRETA ISABELLA VOELKER
Junior
Witten, Germany



KELLY XAC
Junior
Corpus Christi, Texas

COACHING STAFF

Head Coach
Ryan Murphy, 5th season (New Mexico, '97)
Associate Head Coach
Kate Golden, 9th season (Texas, '89)

PRONUNCIATION GUIDE

Maren Cipolla	Chip-oh-luh
Sára Koušková	Sarah KOOS-co-VUH
Agathe Laisne	UH-gat LUH-nay
Maddie Luitwieler	LOOT-wiler
Greta Isabella Voelker	VOLE-kurr
Kelly Xac	ZACK



Instagram.com/
texaswgolf



Twitter.com/
@TexasWgolf



Facebook.com/
TexasLonghornsWomensGolf



BIG 12 CONFERENCE