



TEXAS BASKETBALL

SCHEDULE AND RESULTS

DATE	DAY	UT	OPP	OPPONENT	TV	TIME/RESULT
SUN	N.06	8/6	NR/NR	TARLETON STATE (Exh.)	LHN	W, 93-43
MON	N.14	8/6	11/10	at Stanford	ESPN2	L, 59-71
WED	N.16	8/10	NR/NR	HOUSTON BAPTIST	LHN	W, 98-46
SUN	N.20	8/10	10/9	at Mississippi State	SEC Network	L, 68-79
WED	N.23	14/14	NR/NR	NORTHWESTERN STATE	LHN	W, 86-39
SEC-BIG 12 CHALLENGE (AUSTIN, TEXAS)						
THU	D.01	14/15	3/3	SOUTH CAROLINA	ESPN2	L, 67-76
JIMMY V CLASSIC (UNCASVILLE, CONN.)						
SUN	D.04	14/15	2/2	vs. UConn	ESPN	L, 54-72
SUN	D.11	17/17	RV/RV	TENNESSEE	FS1	W, 72-67
THU	D.15	16/17	NR/NR	UT RIO GRANDE VALLEY	LHN	W, 85-61
SAT	D.17	16/17	NR/NR	UTSA	LHN	W, 76-43
TUE	D.20	16/17	NR/NR	NEW ORLEANS	LHN	W, 80-48
THU	D.29	16/16	NR/NR	TEXAS TECH *	LHN	W, 67-47
SUN	J.01	16/16	NR/NR	at Iowa State *	FSN	W, 75-68
WED	J.04	15/17	NR/NR	at Kansas *	JTV/ESPN3	W, 66-54
SAT	J.07	15/17	NR/NR	TCU *	LHN	W, 83-54
TUE	J.10	16/17	NR/NR	OKLAHOMA STATE *	LHN	W, 66-35
SAT	J.14	16/17	18/19	at West Virginia *	WVUSports.com	W, 73-63
TUE	J.17	12/14	20/20	OKLAHOMA *	FS1	W, 86-68
SAT	J.21	12/14	RV/NR	at Texas Tech *	TexasTech.TV	W, 77-57
WED	J.25	12/13	NR/NR	at TCU *	FSSW +	W, 77-69
SUN	J.29	12/13	22/22	WEST VIRGINIA *	FS1	W, 69-54
WED	F.01	12/13	NR/RV	at Oklahoma State *	FS Oklahoma	W, 85-71
SAT	F.04	12/13	RV/RV	KANSAS STATE *	LHN	W, 63-58
MON	F.06	12/13	2/2	at Baylor *	FS1	W, 85-79
SAT	F.11	11/10	NR/NR	KANSAS *	LHN	W, 75-42
MON	F.13	11/10	5/4	at Florida State	ESPN2	W, 92-88 2OT
SAT	F.18	8/8	19/19	at Oklahoma *	FSN	1:00 p.m.
MON	F.20			BAYLOR *	ESPN2	8:00 p.m.
FRI	F.24			IOWA STATE *	LHN	7:30 p.m.
MON	F.27			at Kansas State *	ESPN3	7:00 p.m.

MARCH 3-6 • PHILLIPS 66 BIG 12 WOMEN'S BASKETBALL CHAMPIONSHIP (OKLAHOMA CITY, OKLA.)

* - Big 12 Conference game | All times Central.

Rankings: Associated Press Top 25 / USA Today Coaches Poll

NCAA PROGRAMS AT 1,000 ALL-TIME WINS

Tennessee	1,315
Louisiana Tech	1,087
UConn	1,071
James Madison	1,063
Texas	1,033
Old Dominion	1,027
Stanford	1,026
Stephen F. Austin	1,024

ALL-TIME NCAA TOURNAMENT APPEARANCES

Tennessee	35
Georgia	32
Stanford	30
Texas	29
UConn	28

MEDIA RELATIONS

UT Athletics Media Relations

P.O. Box 7399, Austin, TX 78713-7399

512-471-6039 • TexasSports.com

Sean Cartell • Primary Contact
sean.cartell@athletics.utexas.edu
(352) 278-5422 [cell phone]

Kendall Anderson • Secondary Contact
kmae93@gmail.com

GAME 26 | OKLAHOMA | FEBRUARY 18, 2017



TEXAS ^{8/8}
21-4, 14-0 Big 12

Head Coach: Karen Aston
at UT: 110-50 (.688), 5th season
Career: 211-113 (.651), 10th season



OKLAHOMA ^{19/19}
20-6, 11-3 Big 12

Head Coach: Sherri Coale
at OU: 462-223 (.674), 21st season
Career: Same



Date: Saturday, Feb. 18, 2017
Time: 1 p.m. CT
Location: Norman, Okla.
Arena: Lloyd Noble Center
Series: Texas leads 30-15



FSN
Play-by-Play: Ron Thulin
Analyst: Brenda VanLengen
Online: Fox Sports Go app



105.3 FM
(Longhorn IMG Sports Network)
Play-by-Play: Roger Wallace
Analyst: Kathy Harston
Online: TexasSports.com/audio

TALE OF THE TAPE

	Statistic	
21-4	Overall Record	20-6
14-0	Conference Record	11-3
75.4	Points Per Game	74.8
43.5	Rebounds Per Game	41.0
+11.1	Rebound Margin	+0.3
14.5	Assists Per Game	13.1
7.5	Steals Per Game	9.7
6.0	Blocks Per Game	5.9
15.6	Turnovers Per Game	15.4
+1.6	Turnover Margin	+3.3

GAME-DAY STORYLINES

- The No. 8/8 Texas women's basketball team seeks its first win in the Lloyd Noble Center since Feb. 3, 2010 when it travels to Norman on Saturday to face the No. 19/19 Sooners. The game will be televised nationally by Fox Sports Net.
- **The Series:** Texas and Oklahoma meet for the 54th time in the history of the two programs. The Longhorns lead the all-time series between the two teams 29-24 and have won five of the last seven meetings. The Sooners lead the series 14-8 when the game is played in Norman and Oklahoma has won six consecutive meetings in the series on its home court.
- **Longhorns on Nation's Second-Longest Active Win Streak:** Texas' active win streak of 19 games ranks second nationally to UConn's 100-game active win streak. The Longhorns are also 14-0 to start Big 12 Conference play for the first time in program history. The 19-game win streak is Texas' longest since a 24-game win streak during the 1988-89 season. It ties the 10th-longest winning streak in program history.
- **Against The Ranked:** Oklahoma is the 10th team that the Longhorns will face this season that is ranked among the Associated Press' Top-25 at the time of the game. Texas is 5-4 against Top-25 teams this season, and has won five consecutive Top-25 games. In the past two seasons combined, the Longhorns are 12-9 (.571) against Top-25 opposition.
- **20-Win Seasons:** Texas reached its 20th victory of the season on Feb. 11 vs. Kansas. It marks the 34th time in the program's 43 seasons that the Longhorns have reached 20 wins. Texas has eclipsed the 20-win plateau in each of the past four seasons.
- **Reaching 70:** The Longhorns are 16-0 this season when scoring 70 or more points. Conversely, Texas is just 5-4 when scoring fewer than 70 points.
- **Up Next:** Texas returns home to face No. 4/4 Baylor on Monday at the Frank Erwin Center. Tip-off is slated for 8 p.m. CT and the game will be televised nationally by ESPN2.



5TH SEASON AT TEXAS | 10TH SEASON OVERALL
13th Season at UT as an assistant or head coach

CAREER RECORD	OVERALL			CONFERENCE		
	W	L	%	W	L	%
Charlotte (4)	86	47	.647	38	18	.679
North Texas (1)	15	16	.484	7	9	.438
TEXAS (5th)	110	50	.688	54	32	.628
OVERALL (10th)	211	113	.651	99	59	.627

YEAR-BY-YEAR RECORD

		CONFERENCE		
	W-L	W-L	FINISH	POSTSEASON
CHARLOTTE				
2007-08	18-14	9-5	4th A-10	WNIT First Round
2008-09	23-9	11-3	2nd A-10	NCAA First Round
2009-10	18-14	9-5	4th A-10	WNIT 2nd Round
2010-11	27-10	9-5	3rd A-10	WNIT Final Four
NORTH TEXAS				
2011-12	15-16	7-9	3rd Sun Belt	-
TEXAS				
2012-13	12-18	5-13	t-8th Big 12	-
2013-14	22-12	11-7	t-3rd Big 12	NCAA 2nd Round
2014-15	24-11	9-9	t-3rd Big 12	NCAA Sweet 16
2015-16	31-5	15-3	2nd Big 12	NCAA Elite 8
2016-17	21-4	14-0		

CAREER MILESTONE WINS

#	TEAM	OPPONENT (DATE)	SCORE
1	Charlotte	Hampton (11-21-07)	72-47
50	Charlotte	George Washington (01-16-10)	52-42
100	North Texas	Louisiana-Lafayette (02-18-12)	78-40
150	TEXAS	OKLAHOMA (01-29-15)	84-81 2OT
200	TEXAS	TCU (01-07-17)	83-54

TROPHY CASE

- NCAA Final Four - 2003
Texas Associate Head Coach
- Big 12 Tournament Champions - 2003
Texas Associate Head Coach
- Big 12 Regular Season Champions - 2003, 2004
Texas Associate Head Coach
- Atlantic 10 Tournament Champions - 2009
Charlotte Head Coach
- Set a school-record 27 wins in a season - 2010-11
Charlotte Head Coach
- Arkansas Girls Basketball Coach of the Year - 1993

NUMERICAL ROSTER

#	NAME	POS.	HT.	CLASS	HOMETOWN	HIGH SCHOOL
1	Alecia Sutton	G	5-8	Fr.	St. Louis, Mo.	Parkway North
5	Jordan Hosey	F	6-1	So.	Pearland, Texas	Manvel
10	Lashann Higgs	G	5-9	So.	Round Rock, Texas	Cedar Ridge
11	Brooke McCarty	G	5-4	Jr.	League City, Texas	Clear Springs
12	Jada Underwood	G/F	6-0	Fr.	Mesquite, Texas	Horn
14	Olamide Aborowa	F	6-3	So.	Ondo, Nigeria	Neumann-Goretti [Pa.]
20	Brianna Taylor	G	5-9	Sr.	Houston, Texas	Spring Dekaney
22	Tasia Foman	G	5-4	Jr.	Duncanville, Texas	Duncanville
23	Ariel Atkins	G	5-11	Jr.	Duncanville, Texas	Duncanville
24	Joyner Holmes	G/F	6-3	Fr.	Cedar Hill, Texas	Cedar Hill
30	Khaléann Caron-Goudreau	F	6-4	R-So.	Gatineau, Quebec	IMG Academy
31	Audrey-Ann Caron-Goudreau	F	6-4	Jr.	Gatineau, Quebec	IMG Academy
40	Kelsey Lang	C	6-5	Sr.	The Woodlands, Texas	The Woodlands
--	Jatarie White	F/C	6-4	Jr.	Charlotte, N.C.	Providence Day

ALPHABETICAL ROSTER

#	NAME	POS.	HT.	CLASS	HOMETOWN	HIGH SCHOOL
14	Olamide Aborowa	F	6-3	So.	Ondo, Nigeria	Neumann-Goretti [Pa.]
23	Ariel Atkins	G	5-11	Jr.	Duncanville, Texas	Duncanville
31	Audrey-Ann Caron-Goudreau	F	6-4	Jr.	Gatineau, Quebec	IMG Academy
30	Khaléann Caron-Goudreau	F	6-4	R-So.	Gatineau, Quebec	IMG Academy
22	Tasia Foman	G	5-4	Jr.	Duncanville, Texas	Duncanville
10	Lashann Higgs	G	5-9	So.	Round Rock, Texas	Cedar Ridge
24	Joyner Holmes	G/F	6-3	Fr.	Cedar Hill, Texas	Cedar Hill
5	Jordan Hosey	F	6-1	So.	Pearland, Texas	Manvel
40	Kelsey Lang	C	6-5	Sr.	The Woodlands, Texas	The Woodlands
11	Brooke McCarty	G	5-4	Jr.	League City, Texas	Clear Springs
1	Alecia Sutton	G	5-8	Fr.	St. Louis, Mo.	Parkway North
20	Brianna Taylor	G	5-9	Sr.	Houston, Texas	Spring Dekaney
12	Jada Underwood	G/F	6-0	Fr.	Mesquite, Texas	Horn
--	Jatarie White	F/C	6-4	Jr.	Charlotte, N.C.	Providence Day

COACHING STAFF

Head Coach: Karen Aston
Assistant Coach: Jamie Carey
Assistant Coach: George Washington
Assistant Coach: Tina Thompson
Sports Performance Coach: Shaun McPherson

5th Season as Head Coach at UT (Little Rock '87)
1st Season at UT (Texas '04)
5th Season at UT (Abilene Christian '00)
2nd Season at UT (Southern California '97)
5th Season at UT (North Carolina '99)

SUPPORT STAFF

Women's Athletics Director: Chris Plonsky
Senior Associate AD/Sport Administrator: Kathy Harston
Associate AD/Student-Athlete Services: Kat Hastings
Assistant AD/Basketball Operations: Angela Ortega
Associate Athletic Trainer: Heidi Wlezien
Special Assistant: Mark Recoulley
Video Coordinator: Jama Sharp
Coordinator of Community Engagement: Fran Harris
Administrative Assistant: Dennis Colwell
Media Relations: Sean Cartell

PRONUNCIATION GUIDE

Olamide Aborowa	OH-lah-MUH-day ah-bore-oh-uh
Caron-Goudreau	care-RON - good-drow
Tasia Foman	TAY-szha
Lashann Higgs	luh-shawn
Brianna Taylor	BRE-on-UH
Jatarie White	JUH-tar-EE
Heidi Wlezien	LUH-zeen

QUICK FACTS

Season of Basketball	43rd (1974-75)
All-Time Record (Pct.)	1033-376 (.733)
NCAA Appearances (Record)	29 (38-28)
Conference regular season titles	12
Conference tournament titles	10

UNIVERSITY OF TEXAS

Location	Austin, Texas
Enrollment	51,334
President	Greg Fennes
Women's AD	Christine Plonsky
Founded	1883
Nickname/Mascot	Longhorns/Bevo XIV
Colors	Burnt Orange & White (Pantone 159)
Affiliation	NCAA Division I
Conference	Big 12
Home Arena	Frank C. Erwin Center
Capacity	16,540

TEXAS PROBABLE STARTERS (BASED ON LAST GAME)

NO	NAME	CL	POS	LAST OUTING
11	Brooke McCarty	Jr.	PG	29 pts, 4 rebs, 8 asts in 50 min at FSU
20	Brianna Taylor	Sr.	G	1 pt, 3 rebs, 2 asts in 19 min at FSU
23	Ariel Atkins	Jr.	G	21 pts, 7 rebs, 2 asts, 2 stls in 38 min at FSU
24	Joyner Holmes	Fr.	G/F	14 pts, 14 rebs, 3 blks in 39 min at FSU
40	Kelsey Lang	Sr.	C	8 pts, 5 rebs, 2 asts in 27 min at FSU

TEXAS BASKETBALL MEDIA CALENDAR

Sunday - 12	Monday - 13	Tuesday - 14	Wednesday - 15	Thursday - 16	Friday - 17	Saturday - 18
Practice 5-7 p.m. CT Tallahassee, Fla.	No. 8 Texas 92, No. 4 FSU 88 (2OT) 6 p.m. CT ESPN2 Tallahassee, Fla.	OFF	OFF	Practice 1:30 p.m. CT Cooley Pavilion	Practice 1:30 p.m. CT Cooley Pavilion	Texas at Oklahoma 1 p.m. CT FSN Norman, Okla.

SERIES HISTORY

- Texas and Oklahoma meet for the 54th time in the history of the two programs.
- The Longhorns lead the all-time series between the two teams 29-24
- Oklahoma leads the series 14-8 when the game is played in Norman. Texas last won at Oklahoma on Feb. 3, 2010.
- Texas has won five of the last seven meetings between the two.
- The Longhorns defeated the Sooners 86-68 in Austin on Jan. 17.

SERIES HISTORY

vs. Oklahoma

Overall	29-24
Home	16-9
Away	8-14
Neutral	5-2
Big 12 regular season	19-21
Big 12 Tournament	4-2
Under Karen Aston	6-5
Overtime Games	3-1
Current W/L Streak	W1
Longest Win Streak	W5 (twice)
Longest Losing Streak	L4
Largest Margin of Victory	+36 (2/26/05)
Largest Margin of Defeat	-20 (1/19/92)
Most Points Scored (combined)	181 (1/17/98)
Most Points Scored	91 (2/19/11)
Most Points Allowed	97 (1/17/98)

Last 10 Games

DATE	SITE	W/L	SCORE
01/19/13	Norman, Okla.	L	56 - 69
01/08/14	Austin, Texas	W OT	79 - 74
02/19/14	Norman, Okla.	L	63 - 64
03/08/14	Oklahoma City, Okla.	W	82 - 72
01/14/15	Norman, Okla.	L	59 - 70
01/29/15	Austin, Texas	W 2OT	84 - 81
03/08/15	Dallas, Texas	W	59 - 46
01/23/16	Austin, Texas	W	83 - 76
02/14/16	Norman, Okla.	L	56 - 74
01/17/17	Austin, Texas	W	86 - 68

LAST MEETING	1ST	2ND	3RD	4TH	FINAL
Oklahoma	19	10	22	17	68
Texas	23	17	16	30	86

January 17, 2017 | Austin, Texas

Oklahoma (14-5, 5-2 Big 12)

##	PLAYER	FG	A	3fg	A	FT	A	OR	DR	TR	PF	TP	A	TO	B	S	M
32	Mulkey	c	0	1	0	0	0	0	1	2	1	0	0	0	0	0	5
10	Little	g	5	16	2	8	2	2	2	4	4	14	1	2	0	2	31
21	Ortiz	g	1	5	0	1	0	0	5	5	5	2	4	3	0	0	23
23	Manning	g	3	7	3	6	0	0	1	3	4	2	9	1	3	1	2
25	Carter	g	1	6	1	2	0	0	0	1	1	2	3	1	4	0	2
00	Pierre-Louis	s	10	0	0	6	7	3	4	7	1	16	1	2	4	0	35
01	Williams	c	0	2	0	0	0	0	1	1	0	0	1	0	0	0	8
02	Edwards	g	4	7	1	3	0	0	1	2	3	4	9	1	2	0	1
33	Dungee	g	2	6	1	3	10	10	3	1	4	3	15	0	0	0	25
TEAM		0 2 2															
Totals		21	60	8	23	18	19	11	22	33	22	68	10	16	5	7	200

Texas (13-4, 7-0 Big 12)

##	PLAYER	FG	A	3fg	A	FT	A	OR	DR	TR	PF	TP	A	TO	B	S	M
24	Holmes	f	8	14	0	0	4	5	4	6	10	1	20	3	3	2	0
40	Lang	c	5	9	0	0	1	2	1	2	3	3	11	1	1	0	26
11	McCarty	g	4	13	4	8	4	6	0	4	4	3	16	3	1	0	1
20	Taylor	g	0	0	0	0	0	0	4	7	11	0	0	4	4	0	2
23	Atkins	g	9	13	0	1	1	2	2	2	4	5	19	2	2	0	3
01	Sutton	g	1	9	0	2	0	0	0	3	3	1	2	2	0	0	16
10	Higgs	g	6	8	1	1	2	4	1	3	4	2	15	2	2	0	19
30	Caron-Goudreau, K.	c	0	0	0	0	0	0	0	0	0	1	0	0	1	0	7
31	Caron-Goudreau, A.	c	1	3	0	0	1	2	4	0	4	1	3	0	2	1	0
TEAM		0 2 2															
Totals		34	69	5	12	13	21	16	29	45	17	86	17	16	3	6	200

Officials: Mark Zentz, Brian Hall, Gina Cross

Technical fouls: Oklahoma - Tona Edwards, Vionise Pierre-Louis.

Texas- Kelsey Lang.

Attendance: 3259

Freshman Joyner Holmes picked up her third double-double of the season and senior Brianna Taylor tied two career highs as No. 12/14 Texas Women's Basketball defeated No. 20/20 Oklahoma inside the Erwin Center on Tuesday night, 86-68.

With the win, Texas extends its win streak to 11 games and is off to the best Big 12 start in program history.

Holmes's double-double included 20 points and 10 rebounds. Taylor tied her career highs for both rebounds and assists with 11 and four, respectively, and brought down 10 boards in the first half alone.

Junior Ariel Atkins totaled 19 points on the evening behind a 9-13 effort from the field. She added four rebounds and a game-high three steals.

Junior Brooke McCarty posted four triples en route to 16 points, and sophomore Lashann Higgs put up 15 points and four rebounds to complete the Texas players in the double figures.

As a team, Texas shot 49.3 percent (34-69) from the field and 41.7 percent (5-12) from downtown. Oklahoma was limited to a 35.0 shooting percentage (21-60) on the game.

The Sooners were led by junior Vionise Pierre-Louis with 16 points and seven rebounds.

TEXAS 1,000-POINT CLUB

Rank/Player	Points	Years
1. Annette Smith	2,523	1981-86
2. Linda Waggoner	2,256	1976-80
3. Clarissa Davis	2,008	1985-89
4. Cinietra Henderson	1,983	1989-93
5. Tiffany Jackson	1,917	2003-07
6. Vicki Hall	1,831	1988-93
7. Fran Harris	1,798	1982-86
8. Retha Swindell	1,795	1975-79
9. Chassidy Fussell	1,717	2010-14
10. Stacy Stephens	1,708	2000-04
Heather Schreiber	1,708	2001-05
12. Edwina Brown	1,705	1996-2000
13. Brittainey Raven	1,698	2006-10
14. Danielle Viglione	1,658	1993-97
15. Andrea Lloyd	1,596	1983-87
16. Beverly Williams	1,544	1984-88
17. Kim Basinger	1,518	1976-79
18. Kathleen Nash	1,517	2007-11
19. Yulonda Wimbish	1,485	1984-88
20. Nell Fortner	1,466	1977-81
21. Jackie Swaim	1,405	1978-81
22. Imani Boyette	1,361	2012-16
23. Ashleigh Fontenette	1,317	2008-12
24. Cathy Burns	1,310	1976-77
25. Angela Jackson	1,305	1994-98
26. Susan Anderson	1,236	1986-90
27. Amie Smith	1,228	1993-97
28. Joy Williams	1,164	1979-83
29. Nekeshia Henderson	1,152	1991-95
30. Sherryl Hauglum	1,141	1980-84
31. Erica Routt	1,134	1992-96
32. Terri Mackey	1,123	1980-83
33. Nneka Enemkpali	1,116	2011-15
34. Johnna Pointer	1,099	1988-92
35. Nina Norman	1,079	2002-06
36. Cheryl Hartman	1,078	1978-83
37. Jamie Carey *	1,074	2002-05
38. Yvonne Anderson	1,047	2008-12
39. Brooke McCarty	1,036	2014-Pres.
40. Kelsey Lang	1,031	2013-Pres.
41. Earnesia Williams	1,015	2006-10
42. Tracy Cook	1,004	1998-2002
===		
-- Ariel Atkins	878	2014-Pres.

* - Includes only points scored at Texas.

2016-17 RECORD WHEN ...

Overall	21-4
Home	13-1
Away	8-2
Neutral	0-1
Conference	14-0
Decided by 3 points or fewer	0-0
Decided by 4-6 points	4-0
Decided by 7-9 points	2-1
Decided by 10-19 points	5-3
Decided by 20 points or more	10-0
Out-rebounding opponent	19-4
Out-rebounded by opponent	2-0
Equals opponent's rebounds	0-0
Scoring first	15-2
Opponent scores first	6-2
Leading at half	19-0
Trailing at half	2-4
Tied at half	0-0
Regulation	21-4
Overtime	0-0
Leading FG%	21-1
Trailing FG%	0-3
Equals opponent FG%	0-0
FG% .500 and higher	8-0
FG% .400 - .499	10-3
FG% .300 - .399	3-1
FG% .299 and lower	0-0
Opponent FG% .500 & over	0-1
Opponent FG% .400 - .499	5-3
Opponent FG% .300 - .399	9-0
Opponent FG% .299 and lower	7-0
Leading FT%	9-0
Trailing FT%	11-4
Equals opponent FT%	1-0
Scoring 90+ points	2-0
Scoring 80-89 points	7-0
Scoring 70-79 points	7-0
Scoring 60-69 points	5-2
Scoring 50-59 points	0-2
Scoring fewer than 50 points	0-0
Opponent scores 90+ points	0-0
Opponent scores 80-89 points	1-0
Opponent scores 70-79 points	2-4
Opponent scores 60-69 points	7-0
Opponent scores 50-59 points	4-0
Opponent scores fewer than 50 points	7-0
Atlantic Coast Conference	1-0
Big 12 Conference	14-0
Big Ten Conference	0-0
Pac-12 Conference	0-1
Southeastern Conference	1-2
White uniform	12-1
Burnt Orange uniform	5-3
Gray uniform	0-0
Black uniform	4-0
Longhorn Network	10-0
ESPN	0-1
ESPN2	1-2
SEC Network	0-1
FOX Sports Network	1-0
FOX Sports 1 / 2	5-0
Regional telecasts	1-0
November	2-2
December	5-2
January	9-0
February	5-0
March	0-0

QUICK HITS

- Texas women's basketball is in the midst of its 43rd season of intercollegiate basketball.
- The Longhorns have won 12 conference regular season titles and 10 conference tournament titles.
- Texas is one of just eight programs in NCAA Division I women's basketball history to reach 1,000 all-time wins. The Longhorns achieved the milestone on January 27, 2016. Texas ranks fifth all-time in NCAA history with 1,033 all-time victories.
- The Longhorns consistently play a rigorous non-conference schedule. The Longhorns' schedule this season consisted of six non-conference opponents that advanced to the NCAA Sweet 16 or further during the 2015-16 campaign.
- Texas head coach **Karen Aston** is 110-50 (.688) in her fifth season at the helm of the Longhorns. She is the program's second-winningest coach in UT history behind Jody Conradt's 783 victories on the Forty Acres.
- Since the start of the 2013-14 season, Texas is 59-6 (.908) when playing in the Frank Erwin Center. The Longhorns are 30-2 (.938) at home over the past two seasons.
- Texas has won 19 consecutive games, which is the nation's second-longest active winning streak. That is tied for the 10th-longest winning streak in program history.
- This year's team holds the UT school record for most consecutive Big 12 conference victories at 14.
- Texas has won the rebound battle in 23 of its 25 games so far this season and holds a rebound margin of +11.1. The Longhorns rank fourth nationally in rebound margin.
- The Longhorns rank eighth nationally in blocked shots per game with 6.0 blocks per game.
- Over the past two seasons, Texas is 12-9 (.571) against foes ranked in the Associated Press Top-25, including a 5-4 mark this season.
- Senior center **Kelsey Lang** has played in 129 games in her UT career. She needs to play in four more games to move into the all-time Texas top-10 list in career games played. She recently became the 41st member of the school's all-time 1,000-point club and has 1,021 career points at UT.
- Lang currently ranks seventh in UT school history with 166 career blocks.
- Junior guard **Brooke McCarty** has 164 career three-pointers made, which ranks seventh all-time in UT history.
- McCarty ranks second in school history in three-point field goal percentage with a .406 clip (164-of-404). Current Texas assistant **Jamie Carey** holds the school record in three-point field goal percentage at .418.
- McCarty eclipsed the 1,000-point plateau on Feb. 6 vs. Baylor and became the 42nd player in school history to do so. She has 1,036 career points.

LONGHORNS ON 19-GAME WIN STREAK

- After opening the season with a 2-4 record, Texas is on an 19-game winning streak, including a school-record 14-0 start to Big 12 Conference play.
- The Longhorns' four losses have come to four teams currently ranked in the Associated Press Top-10, including No. 1 UConn, No. 3 Mississippi State, No. 6 South Carolina and No. 10 Stanford. The combined

TEXAS DOUBLE-DOUBLES

Player	Career	Season
Aborowa	0	0
Atkins	1	0
A. Caron-Goudreau	0	0
K. Caron-Goudreau	0	0
Foman	0	0
Higgs	1	0
Holmes	8	8
Hosey	0	0
Lang	9	7
McCarty	0	0
Sutton	0	0
Taylor	0	0
Underwood	0	0

win-loss total of those four opponents is 93-7 (.930).

- Texas' current RPI is 5 and its Strength of Schedule is 11.

NCAA'S LONGEST ACTIVE WIN STREAKS

1. UConn	W100
2. TEXAS	W19
3. Belmont	W16
T4. Drake	W14
T4. Maryland	W14

19-GAME WIN STREAK AT A GLANCE

Statistic	First 6 Games	Last 19 Games
Scoring Margin	+8.2 ▶	+17.2
Rebound Margin	+12.3 ◀	+10.7
Points / Game	72.0 ▶	76.4
Rebounds / Game	39.8 ▶	44.7
Blocks / Game	5.2 ▶	6.3
Steals / Game	7.8 ◀	7.4
Turnovers / Game	17.3 ▶	15.1

LONGEST WIN STREAKS IN UT HISTORY

1.	40	1985-86, 1986-87
2.	32	1981-82
3.	31	1978-80
4.	27	1983-84
5.	25	1982-83
	25	1982-83
7.	24	1988-89
8.	23	1987-88
9.	20	1984-85
10.	19	Present
	19	1978-79

ASTON SECOND-WINNINGEST AT UT

- Texas head coach **Karen Aston** is in the midst of her fifth season at the helm of the Longhorns program. During that time, she has taken Texas back to among the nation's elite programs.
- Aston earned her 200th career victory against TCU on Jan. 7. Her head coaching career also includes stops at Charlotte and North Texas.
- Aston is 110-50 (.688) in her fifth year at Texas.
- Aston recently became the school's second-winningest coach all-time.

TEXAS ALL-TIME VICTORIES BY COACHES

1. Jody Conradt (1976-2007)	783
2. Karen Aston (2012-Present)	110
3. Gail Goestenkors (2007-12)	102
4. Rodney Page (1975-76)	38

BEST STARTS IN BIG 12 PLAY

- Texas is off to an 14-0 start in Big 12 Conference play for the first time in program history.
- Texas is one victory away from tying the school record for most Big 12 Conference wins in a single season. The school record for most Big 12 victories in a single season is 15, accomplished in both 2002-03 and 2015-16.
- The 2001-02, 2002-03 and 2015-16 teams started the Big 12 season with five consecutive wins, which previously was the school record.

BEST BIG 12-OPENING WIN STREAKS

2016-17	14-0
2001-02	5-0
2002-03	5-0
2015-16	5-0

BIG 12 WIN STREAKS IN UT HISTORY

1.	14 games	12/29/16 – Present
2.	12 games	01/29/03 – 01/10/2014
3.	9 games	01/17/04 – 02/14/04
4.	8 games	02/19/02 – 01/22/03
5.	7 games	02/09/05 – 03/02/05

MOST BIG 12 WINS IN A SINGLE SEASON

1.	15 [15-3]	2015-16
	15 [15-1]	2002-03
3.	14 [14-0]	2016-17
	14 [14-2]	2003-04
5.	13 [13-3]	2004-05

TEXAS PICKED SECOND IN BIG 12

- Texas was predicted to finish second in the Big 12 Conference this season, according to a vote of the league's 10 head coaches.
- Baylor received nine of 10 first-place votes and was selected as the league's preseason favorite. Texas garnered the conference's other first-place vote.
- The Longhorns finished second in the Big 12 Conference last season, marking the program's best finish in league play since 2004-05.

BIG 12 PRESEASON PREDICTION

1.	Baylor (9)
2.	Texas (1)
3.	Oklahoma
4.	West Virginia
5.	Kansas State
6.	TCU
17.	Iowa State
17.	Texas Tech
9.	Oklahoma State
10.	Kansas

DEFEND THE DRUM

- One of the keys to Texas' success over the past four years has been its ability to defend its home court. Since the start of the 2013-14 season, Texas is 59-6 (.908) when playing in the Frank Erwin Center. Five of those six losses have come to opponents ranked in the top-six nationally.
- The Longhorns are 30-2 (.938) at home over the past two seasons, with both losses coming to top-six foes.

NOTES FROM OUR LAST GAME

- No. 8/8 Texas overcame a 13-point second-half deficit to defeat No. 4/4 Florida State 92-88 (2OT) in Tallahassee, Fla., on Monday night.
- The Longhorns now lead the all-time series with the Seminoles 2-0. This marked the first meeting between the two teams since Feb. 25, 1984.
- Texas is on a 19-game win streak overall, which marks the second-longest active streak in the nation.
- The Longhorns improve to 20-13 (.606) all-time against members in the current alignment of the Atlantic Coast Conference.
- Texas improved to 23-18 all-time in overtime games. It was the Longhorns first overtime game since March 1, 2015 against West Virginia and the team's first two-overtime game since Jan. 29, 2015 against Oklahoma.
- Texas used the starting lineup of Ariel Atkins, Joyner Holmes, Kelsey Lang, Brooke McCarty and Brianna Taylor for the 20th time this season and improves to 18-2 with the current starting five.
- The Longhorns won the rebound battle for the 23rd time in 25 games this season, out-rebounding Florida State 47-45.
- Texas shot 50.7 percent (37-of-73) from the field in the game, marking the eighth time this season that Texas has shot 50 percent or better from the field. The Longhorns are 8-0 in those games.
- Texas improved to 16-0 this season when scoring 70 or more points in a game.
- Four Texas players fouled out in the game.
- Junior guard Brooke McCarty scored a career-high 29 points in the game. She has now scored in double figures in 21 of 25 games this season. McCarty tied a career high with eight assists and also tied a career high with five three-pointers in the game. McCarty did not come out of the game, playing a career-high 50 minutes.
- Junior guard Ariel Atkins scored 21 points, including 14 of those in the second half and overtime. She also brought down seven rebounds and was 5-of-6 from the free-throw line.
- Freshman guard/forward Joyner Holmes recorded her third consecutive double-double and her eighth of the season with 14 points and 14 rebounds. She also blocked three shots, which tied her career high. She played a career-high 39 minutes.

PERFECTION IN JANUARY

- With its win against West Virginia on Jan. 29, Texas finished the month of January with a perfect 9-0 record. It was the first perfect January for the Longhorns since 1989.
- Texas has been perfect in January on eight previous occasions in program history, with a program-best 13-0 mark in January 1982.
- This season marked the first time the Longhorns have been perfect in January during the Big 12 era.

TEXAS TEAMS PERFECT IN JANUARY

1979-80	10-0
1981-82	13-0
1982-83	8-0
1983-84	9-0
1984-85	9-0
1985-86	10-0

1986-87	10-0
1988-89	9-0
2016-17	9-0

TURNOVERS DOWN IN RECENT GAMES

- A problem that plagued Texas early in the season was turnovers. In losses to Mississippi State and UConn, UT had 24 and 26 turnovers respectively. A 12-point win at Kansas on Jan. 4 saw the Longhorns turn the ball over a season-high 31 times.
- In the last 10 games combined, however, the Longhorns have averaged just 13.6 turnovers per game, including a season-low-tying nine turnovers at Texas Tech on Jan. 21 and against Kansas on Feb. 7. In those past 10 games, Texas is also scoring 16.4 points per game off turnovers it has forced during that stretch.
- Through the team's first 14 games of the season, Texas averaged 17.4 turnovers per game and had a turnover margin of +0.4. In the last 11 games since, Texas has just 13.3 turnovers and a turnover margin of +3.1.

BOARD PROWESS

- Texas has experienced great success on the rebounding front during the 2016-17 season. The Longhorns are out-rebounding their opponents by a +11.1 margin, which ranks fourth nationally.
- The Longhorns have won the battle of the boards in 23 of their 25 games this season. Texas has charted two of the top-10 single-game rebound totals in school history this season.
- The Longhorns have gone over the 50-rebound mark in seven games this season. In the last five games combined, Texas is averaging 43.0 rebounds per game.
- In Big 12 Conference play only, Texas holds a +10.1 edge on the boards, which ranks second in the league. The Longhorns are averaging 33.5 rebounds per game in Big 12 action.
- Last season, Texas either held or tied for the edge in the rebounding battle in 30 of 36 games last year.
- Three Texas players are averaging four or more rebounds per game, led by freshman Joyner Holmes' 8.3 boards per game.

REBOUNDING AT A GLANCE

Game	Texas	Opponent	Margin
at Stanford	38	32	+6
Houston Baptist	55	26	+29
at Miss. State	36	26	+10
NW State	39	20	+19
South Carolina	40	37	+3
vs. UConn	31	24	+7
Tennessee	40	32	+8
UTRGV	50	35	+15
UTSA	58	36	+22
New Orleans	44	28	+16
Texas Tech	49	28	+21
at Iowa State	34	36	-2
at Kansas	61	35	+26
TCU	49	30	+19
Oklahoma State	50	46	+4
at West Virginia	28	35	-7
Oklahoma	45	33	+12
at Texas Tech	50	38	+12
at TCU	41	36	+5

West Virginia	35	28	+7
at Oklahoma State	34	23	+11
Kansas State	37	34	+3
at Baylor	38	37	+1
Kansas	59	30	+19
at Florida State	47	45	+2

TEXAS SINGLE-GAME REBOUND RECORDS

1.	72	Texas Lutheran	02-24-77
2.	71	Texas Southern	12-13-80
3.	68	Rice	02-09-90
4.	63	Texas State	11-27-79
5.	62	Hofstra	11-10-12
	62	Sam Houston State	11-21-05
7.	61	Kansas	01-04-17
8.	60	Grambling State	12-20-11
9.	59	Kansas	02-11-17
	59	UT-Pan American	11-26-14
	59	Sam Houston State	01-02-11
	59	Boston University	11-21-10

BALANCING ACT

- Staples of this year's Texas team have been depth and balance. In all but five games this season, three or more players have scored in double figures.
- The Longhorns have had seven different leading scorers in their 25 games this season with no player leading the team in scoring more than 11 times (Brooke McCarty).
- Texas has featured seven different leading rebounders in their 25 games this season with no player leading the team in rebounding more than 14 times (Kelsey Lang).
- The Longhorns have used five different starting lineups this season and nine different players have started for UT this year. Though, Texas has used its current starting five 20 times this season, including 16 consecutive games.

2016-17 LEADING SCORERS

McCarty	11
Holmes	7
Atkins	4
Lang	2
Foman	1
Higgs	1
Underwood	1

2016-17 LEADING REBOUNDERS

Lang	14
Holmes	13
Taylor	3
Atkins	1
A. Caron-Goudreau	1
Higgs	1
McCarty	1

HOLMES A FRESHMAN-AND-A-HALF

- When recently asked by a reporter if she still considered star rookie Joyner Holmes to be a freshman, Texas head coach Karen Aston jokingly said she considered the 6-foot-3 wing player to be a "freshman-and-a-half."
- While it's evident that Holmes, a contender for Big 12 and National Freshman of the Year honors, is still developing, her numbers - especially as of

late - have been eye-popping. She is a five-time Big 12 Freshman of the Week, including the past four weeks.

- For her efforts in helping Texas beat No. 2 Baylor on Feb. 6, Holmes was named the ESPNW National Player of the Week and the USBWA National Freshman of the Week.
- On the season, Holmes is averaging 12.6 points per game and 8.3 rebounds per game with 32 blocks. Among Big 12 freshmen this season, Holmes ranks first in both scoring and rebounding. Holmes also leads all freshman in the Big 12 with eight double-doubles this season.

HOLMES IN THE LAST NINE

Statistic	First 16 Games	Last 9 Games
Points/Game	11.1	15.3
Rebounds/Game	6.9	10.8
Blocks/Game	1.2	1.4
FG%	42.9%	49.1%
Double-Doubles	2	6

BIG 12 DOUBLE-DOUBLE LEADERS (CONFERENCE GAMES ONLY)

Kaylee Jensen, OSU	9
Joyner Holmes, UT	6
Lanay Montgomery, WVU	4
Jordan Moore	4
Vionise Pierre-Louis	4

CHANGE WILL DO YOU GOOD

- While Texas returned eight letterwinners and two starters off of last year's team, there was still an adjustment for many of the team's key players. That adjustment just happened to coincide with four meetings with top-11 opponents in the team's first six games this season.
- Of the Longhorns' current starting five - despite four of those players returning from last season - all had to adjust to a new position this season.
- A detailed breakdown to the adjustments players in the current starting lineup had to make this season is available on the next page.

Brooke McCarty

This Season: Starting Point Guard

Last Season: Starting Shooting Guard

Brianna Taylor

This Season: Starting Wing Player

Last Season: Back-Up "4" Player

Ariel Atkins

This Season: Starting Shooting Guard

Last Season: Starting "4" Player

Joyner Holmes

This Season: Starting Wing Player

Last Season: High School (McDonald's All-American)

Kelsey Lang

This Season: Starting Center

Last Season: Back-Up Center

MCCARTY LEADING LONGHORNS

- Junior point guard Brooke McCarty has been a steady leader on the court for the Longhorns, averaging 14.5 points per game, shooting 47.8 percent from the field and knocking down 60 three-pointers. She has dished out a team-high 95 assists.
- With her 95 assists through 25 games this season,

McCarty has already surpassed her assist total (89) from all of last season (36 games).

- In all games combined for the Longhorns, McCarty ranks 8th in the Big 12 in scoring, second in three-point percentage (.448) and second in assist-to-turnover ratio (2.5). In Big 12 Conference games only, McCarty leads the league in assist-to-turnover ratio at 3.4.
- McCarty is a Preseason All-Big 12 First-Team selection and was on the Preseason Watch List for the Nancy Lieberman Award, recognizing the nation's top point guard. Last season, she was a first-team All-Big 12 selection.
- McCarty is in her first season as the team's starting point guard, though she started the past two seasons at the shooting guard spot.
- McCarty has scored in double figures in 21 of her team's 25 games this season, including a career-high 29 points in her last outing at No. 4/4 Florida State, a game in which she played a career-high 50 minutes.

LANG FINISHING ON HIGH NOTE

- Senior center Kelsey Lang struggled in her first three games of the season before really finding her rhythm after the team's loss at Mississippi State.
- In her last 22 games combined, Lang is nearly averaging a double-double with 10.5 points per game and 8.6 rebounds per game, as well as 2.4 blocked shots per game.
- Lang has seven double-doubles this season, and nine career double-doubles.
- Lang has played in 129 career games at Texas and needs to play in four more games to enter the school's all-time top-10 for career games played. She also ranks seventh in school history with 166 career blocks.
- Lang also is an exceptional student. She was one of 30 candidates nationally for the Senior CLASS Award and was named CoSIDA Academic All-District. She holds a 3.5 grade point average with a major in economics. Lang aspires to continue her basketball career after graduation and then pursue a career as a financial advisor.

LANG STATISTICAL COMPARISON

Statistic	First 3 Games	Last 22 Games
Minutes/Game	19.0	28.5
Points/Game	4.7	10.5
Rebounds/Game	5.0	8.6
Blocks/Game	0.7	2.4
FG %	40.0%	55.0%
Double-Doubles	0	7

HIGGS IN THE LAST 12

- Sophomore guard Lashann Higgs has turned in a great last 12 games for the Longhorns.
- Said Higgs regarding the difference in her performance the last 12 games: "Sometimes as a player, you get caught up in the thought that you have to do everything perfectly. I'm now realizing when you do that it tends to lead to more mistakes. So when you become comfortable with your mistakes and learn from them, that's when you grow as a player."
- Higgs, who was named to the NCAA Bridgeport

All-Region Team last season as a freshman, is averaging 9.5 points per game and shooting 53.2 percent from the field in 19.1 minutes per game of action in her last 12 games combined. She also is bringing down 3.6 rebounds per game during that span.

Statistic	First 13 Games	Last 12 Games
Minutes/Game	15.2	19.1
Points/Game	6.2	9.5
Rebounds/Game	2.8	3.6
FG%	47.9%	53.2%

IT'S ATKINS IN THE BIG ONES

- Junior guard **Ariel Atkins** is her team's vocal leader and has been a steady and strong performer the entire season.
- Atkins ranks 14th in the Big 12 Conference with 13.6 points per game. She also ranks fourth in the league in steals at 2.0.
- Atkins has four 20-plus point performances this season, including a career-high 26 at Oklahoma State on Feb. 1. She has scored in double figures in 17 of 23 games this season.
- In her eight games played this season against Associated Press Top-25 opponents, Atkins is averaging 16.0 points per game, 2.0 steals per game, shooting 51.5 percent from the field and 75.0 percent from the free-throw line.

Statistic	All Other Games	vs. Top-25 *
Minutes/Game	25.1	31.1
Points/Game	12.9	16.0
Steals/Game	1.9	2.0
FG%	51.4%	51.5%

* - Note: UConn game (12/4) is not included in either total. Atkins played six minutes and left after suffering a concussion.

SEVEN McDONALD'S ALL-AMERICANS

- Seven players on the current Texas roster are McDonald's High School All-Americans.
- Texas head coach **Karen Aston** has signed eight McDonald's All-Americans, entering her fifth season as head coach on the Forty Acres.
- The Longhorns ranks second nationally in most McDonald's All-Americans on current rosters. Notre Dame has the most with eight.

CURRENT McDONALD'S ALL-AMERICANS

Ariel Atkins	2014
Brooke McCarty	2014
Jatarie White	2014
Lashann Higgs	2015
Jordan Hosey	2015
Joyner Holmes	2016
Alecia Sutton	2016

MOST CURRENT ROSTER McD AAs

Notre Dame	8
Texas	7
Baylor	6
Duke	6
Maryland	6
Tennessee	6

TEXAS AMONG NATION'S TALLEST TEAMS

- The Longhorns are tied with Kansas State and Oregon as the tallest team this year in NCAA Division I women's basketball, according to research conducted by Joe Waltasti at the University of Oregon.
- Each of those three teams have six players on their 2016-17 rosters standing 6-foot-3 or taller.
- This season, the Big 12 Conference is the tallest conference among the Power 5, averaging 4.0 players per team who stand 6-foot-3 or taller.

TALLEST CONFERENCES AMONG POWER 5

Conference	Avg of Players 6-foot-3 or Taller
Big 12 Conference	4.0 per team
Pac-12 Conference	3.75 per team
Atlantic Coast Conference	2.9 per team
Big 10 Conference	2.8 per team
Southeastern Conference	2.2 per team

TEXAS SIGNEES NAMED McDONALD'S ALL-AMERICANS

- University of Texas women's basketball signees Rellah Boothe and Chasity Patterson have been selected to participate in the prestigious McDonald's All-American Game, slated for March 29 in Chicago, it was announced.
- Boothe and Patterson were both selected to the East Team roster.
- The 16th-annual McDonald's All-American Game will take place March 29 at the United Center in Chicago. The game will be televised by ESPNU and tip-off time is to be determined.
- Boothe and Patterson comprise the nation's No. 3 recruiting class, according to ESPN.com. Boothe is a 6-foot-3 forward from Ocala, Fla., and Patterson is a 5-foot-5 point guard from Houston, Texas. Earlier this week, both were named to the Naismith Trophy Midseason Team.
- Boothe and Patterson will be the ninth and 10th McDonald's All-Americans to play for head coach Karen Aston at Texas, who is in her fifth season leading the Longhorns. The UT roster currently features seven McDonald's All-Americans, which is tied for second-most on any roster in the nation during the 2016-17 season.

LANG ONE OF 30 CANDIDATES FOR SENIOR CLASS AWARD

- Texas senior **Kelsey Lang** one of 30 candidates nationally for the prestigious 2016-17 Senior CLASS Award.
- To be eligible for the award, a student-athlete must be classified as an NCAA Division I senior and have notable achievements in four areas of excellence: community, classroom, character and competition. An acronym for Celebrating Loyalty and Achievement for Staying in School, the Senior CLASS Award focuses on the total student-athlete and encourages students to use their platform in athletics to make a positive impact as leaders in their communities.
- Lang is an economics major from The Woodlands, Texas, with a 3.5 grade point average. She is a three-time member of the Academic All-Big 12 Teams, earning rookie honors in 2014 and first-team

accolades in each of the last two years. She is a five-time member of the Big 12 Commissioner's Honor Roll.

HOLMES PRESEASON NATIONAL FRESHMAN OF THE YEAR BY COLLEGE SPORTS MADNESS

- Texas freshman **Joyner Holmes** has been named the 2016-17 Preseason National Freshman of the Year by College Sports Madness.
- Holmes was the nation's No. 1 recruit in the class of 2016, according to the Blue Star Report and the No. 2 prospect in the espnW Hoop Gurlz Top 100. She was a 2016 McDonald's All-American and was named co-Most Valuable Player of the prestigious Jordan Brand Classic this past spring.
- Holmes averaged an impressive 24.8 points per game, 8.1 rebounds per game, 2.4 assists per game, 2.6 steals per game and 0.8 blocks per game as a high school senior in 2015-16. She charted 13 double-doubles in 35 games last year.

SUTTON BACK FROM ACL INJURY

- Freshman point guard **Alecia Sutton** was cleared for return to play on Thursday, October 13 following recovery from a left ACL tear during her senior season at Parkway North High School in St. Louis.
- Sutton, a 2016 McDonald's All-American, sustained her injury on December 27, 2015 when her high school team was competing in the 40th Visitation Christmas Tournament and underwent surgery on February 12, 2016. She missed the entire second half of her senior season of high school basketball. At the time of her injury, Sutton was averaging 14.3 points per game for Parkway North.

WNBA EXPERIENCE ON STAFF

- Texas has three former WNBA players on its staff in assistant coaches **Jamie Carey** and **Tina Thompson**, and coordinator of community engagement **Fran Harris**. The Longhorns are one of only six programs nationally to have two or more coaches who are former WNBA players.
- Texas and Penn State are the only two schools in the nation who have three people on their staff who played in the WNBA.

SCHOOLS THAT HAVE MULTIPLE COACHES WITH WNBA EXPERIENCE

Miami	Octavia Blue, Tia Jackson
Notre Dame	Beth Cunningham, Niele Ivey
Penn State	Coquese Washington, Itoro Coleman, Tamika Williams
Texas	Jamie Carey, Tina Thompson
South Carolina	Dawn Staley, Nikki McCray
Vanderbilt	Stephanie White, Joy Cheek

SISTER SISTER

- There are 11 sets of twins who play NCAA Division I basketball (including Texas' **Audrey-Ann Caron-Goudreau** and **Khaleann Caron-Goudreau**).
- There are 17 teams in NCAA Division I women's basketball with sisters on their rosters.



WNBA DRAFT

All-time Longhorns selected in the WNBA Draft.

YEAR	PLAYER	ROUND (OVERALL PICK)	TEAM
1999	Edna Campbell	1st (10)	Phoenix Mercury
2000	Edwina Brown \$	1st (3)	Detroit Shock
2004	Stacy Stephens #	3rd (37)	Houston Comets
2005	Heather Schreiber	3rd (39)	Los Angeles Sparks
2005	Jamie Carey *	3rd (31)	Phoenix Mercury
2007	Tiffany Jackson	1st (5)	New York Liberty
2010	Brittainey Raven	3rd (33)	Atlanta Dream
2015	Nneka Enemkpali	3rd (26)	Seattle Storm
2016	Imani Boyette	1st (10)	Chicago Sky

\$ - 1st collegian taken in 2000 WNBA Draft

- later traded to Detroit Shock

* - later signed with Connecticut Sun

ADMINISTRATORS/COACHES IN THE PROS

Shell (Bollin) Dailey - San Antonio-WNBA [former interim Head Coach]

Nell Fortner - Indiana-WNBA ([former Head Coach])

Clarissa Davis-Wrightsil - San Antonio-WNBA [former Chief Operations Officer, 2003-2006]

ALL-TIME PLAYERS IN THE PROS

WNBA 1996-present

17 Longhorns have played in the WNBA.

Imani Boyette - Chicago Sky [2016-Present]

Edwina Brown - Detroit Shock [2000-02]; Phoenix Mercury [2003]; Houston Comets [2006]

Edna Campbell - Phoenix Mercury [1999]; Seattle Storm [2000]; Sacramento Monarchs [2001-04]; San Antonio Silver Stars [2005]

Jamie Carey - Connecticut Sun [2005-08]

Carla Cortijo - Atlanta Dream [2015-Present]

Clarissa Davis - Phoenix Mercury [1999]

Tai Dillard - San Antonio Silver Stars [2003-05]

Vicki Hall - Cleveland Rockers [2000-01]; Indiana Fever [2001]; Los Angeles Sparks [2002]

Fran Harris - Houston Comets [1997]; Utah Starzz [1998]

NeKeshia Henderson - Houston Comets [1997, 2000-02]

Angela Jackson - Washington Mystics [1998]

Tiffany Jackson - New York Liberty [2007-10]; Tulsa Shock [2010-15]; Los Angeles Sparks [2017-Present]

Andrea Lloyd - Minnesota Lynx [1999-00]

Catarina Pollini - Houston Comets [1997]

Brittainey Raven - Atlanta Dream [2010]

Stacy Stephens - Detroit Shock [2004]

Danielle Viglione - Sacramento Monarchs [1997]

AMERICAN BASKETBALL LEAGUE (ABL) - 1996-98

Six Longhorns played in the ABL.

Edna Campbell - Colorado Xplosion [1997-98]

Clarissa Davis-Wrightsil - New England Blizzard [1996-97]; Long Beach StingRays [1997-98]; San Jose Lasers [1998]

Vicki Hall - Colorado Xplosion [1997-98]; Nashville Noise [1998]

Nekeshia Henderson - San Jose Lasers [1998]

Andrea Lloyd-Curry - Columbus Quest [1996-98]

Beverly Williams - Long Beach StingRays [1997-98]; Columbus Quest [1998]

WHEN WAS THE LAST TIME ...

TEAM

Texas Scored 80 Points: 92 vs. Florida State [92-88] (02-13-17)

Texas Scored 90 Points: 92 vs. Florida State [92-88] (02-13-17)

Texas Scored 100 Points: 109 vs. Sam Houston State [109-48] (12-15-13)

Opponent Scored Fewer Than 50 Points: 42 by Kansas [75-42]

(02-11-17)

Opponent Scored Fewer Than 40 Points: 35 by Oklahoma State [66-35]

(01-10-17)

Texas Made 10 or More Three-Pointers: 11 vs. Iowa State [11-of-22] (01-16-16)

Texas Did Not Make a Three-Pointer: 0 vs. West Virginia [0-of-0] (01-14-17)

Texas Did Not Make a Free Throw: 0 vs. Marquette [0-of-0] (03-19-11)

Texas Recorded 60 or More Rebounds: 61 vs. Kansas (01-04-17)

Texas Recorded 70 or More Rebounds: 71 vs. Texas Southern (12-13-80)

Texas Recorded 20 or More Assists: 22 vs. New Orleans (12-20-16)

Texas Recorded 25 or More Assists: 25 vs. Sam Houston State (12-27-15)

Texas Recorded 15 or More Steals: 15 vs. New Orleans (12-20-16)

Texas Recorded 20 or More Steals: 20 vs. Boston University (11-21-10)

Texas Recorded 10 or More Blocks: 13 vs. Kansas (02-11-17)

Texas Recorded 5 or Fewer Turnovers: 5 vs. LSU (04-01-03)

Texas Recorded 30 or More Turnovers: 31 vs. Kansas (01-04-17)

Texas Recorded 35 or More Turnovers: 37 vs. Sacramento State (11-27-94)

INDIVIDUAL

A Texas Player Scored 40 or More Points: 48, Danielle Viglione vs. Houston (01-29-94)

A Texas Player Made Five or More Three-Pointers: 5, Brooke McCarty vs. Florida State [5-of-8] (02-13-17)

A Texas Player Made 10 or More Three-Pointers: 11, Danielle Viglione vs. Houston [11-of-26] (01-29-94)

A Texas Player Made 15 or More Free-Throws: 16, Edwina Brown vs. Texas Tech [16-of-19] (02-23-00)

A Texas Player Shot 100 Percent from the Free-Throw Line (min. 10 att.): Chassidy Fussell vs. Tennessee [10-of-10] (12-16-12)

A Texas Player Recorded 20 or More Rebounds: 21, Nneka Enemkpali vs. West Virginia (01-25-14)

A Texas Player Recorded 15 or More Assists: 15, Angie Jo Ogletree vs. Houston (01-29-94)

A Texas Player Recorded 10 or More Steals: 12, Kamie Ethridge vs. Pepperdine (02-24-84)

A Texas Player Recorded 10 or More Blocks: 10, Ashley Gayle vs. Cincinnati (12-28-10)

Two Texas Players Had Double-Doubles in the Same Game: Joyner Holmes [16 pts, 13 rebs] and Kelsey Lang [10 pts, 10 rebs] vs. UT Rio Grande Valley (12-15-16)

A Texas Player Recorded A Triple-Double: Ashleigh Fontenette vs. UT-Pan American [17 points, 10 rebounds, 10 assists] (12-08-10)

TEXAS SIGNS NATION'S NO. 3 RECRUITING CLASS

The University of Texas women's basketball team signed the nation's No. 3 recruiting class of 2017, according to espnW. It is the third consecutive top-six class for the Longhorns and head coach Karen Aston.

The class consists of 6-foot-3 forward **Rellah Boothe**, the nation's No. 3 overall player, and 5-foot-5 point guard **Chasity Patterson**, the nation's No. 4 overall player.

RECRUITING CLASS RANKINGS UNDER KAREN ASTON

2016-17	#3 (Boothe, Patterson)
2015-16	#4 (Holmes, Sutton, Underwood)
2014-15	#6 (Aborowa, Higgs, Hosey)
2013-14	#11 (Akigbogun, Atkins, McCarty)
2012-13	NR (Henderson, Jones, Lang, Taylor, Vander Zee)

IN THE RANKINGS

BOOTHE

espnW	No. 3 overall; No. 1 forward
Blue Star Report	No. 2 overall; No. 1 forward
Prospects Nation	No. 4 overall; No. 1 forward

PATTERSON

espnW	No. 4 overall; No. 1 point guard
Blue Star Report	No. 5 overall; No. 1 point guard
Prospects Nation	No. 8 overall; No. 4 point guard

"Texas got two outstanding prospects. They got both front-court and back-court help with two of the elite prospects of the 2017 class. Virtually the best point guard in the country in Chasity Patterson stayed close to home. She is electrifying, explosive and, end-line to end-line, she is maybe the speediest player in the class of 2017. She is going to be a real crowd favorite. Rellah Boothe, on a pure athleticism, raw talent basis, could be the best player in the country. She has to put it all together, but she's got four years now to do that under Karen Aston. They are both just going to add to the depth that already exists at Texas once they start playing there."

-Dan Olson, espnW HoopGurlz



MCDONALD'S ALL-AMERICANS AT TEXAS UNDER KAREN ASTON

Imani Boyette	2012
Ariel Atkins	2014
Brooke McCarty	2014
Jatarie White	2014
Lashann Higgs	2015
Jordan Hosey	2015
Joyner Holmes	2016
Alecia Sutton	2016
Rellah Boothe	2017
Chasity Patterson	2017



RELLAH BOOTHE

NO. 3 OVERALL | NO. 1 FORWARD
OCALA, FLA. | IMG ACADEMY
6-3 | FORWARD
MCDONALD'S ALL-AMERICAN

Boothe, the nation's No. 3 overall recruit and the No. 1 prospect at the forward position, is a 6-foot-3 recruit out of IMG Academy in Bradenton, Fla. Boothe is an Ocala, Fla., native who was named to USA Today's Preseason All-America Team.

Boothe is a versatile left-handed player who can excel at any of the five positions on the floor. Blue Star Report rated her as the No. 2 player in the class of 2017.

Last season as a junior at IMG Academy, Boothe was named a Naismith Trophy Third-Team All-American. She averaged 22.7 points per game, 8.5 rebounds per game and 1.6 steals per game. In a game against Fort Myers High School last year, Boothe scored 41 points and brought down 20 rebounds. She was named a USA Today All-USA Third Team selection and was named to the USA Today All-Florida First Team.

Boothe was a member of the gold medal-winning USA U18 team at the FIBA Americas Championship this past summer. In the championship game, Boothe set a Team USA tournament record for free-throw percentage, shooting 9-for-9 from the charity stripe.

Boothe played the first two seasons of her high school career at Potter's House Christian in Jacksonville, Fla. As a freshman, she averaged 19.1 points per game, 10.6 rebounds per game and 2.2 blocks per game, helping her team to a 32-6 overall record. As a sophomore, she posted averages of 20.7 points per game, 13.8 rebounds per game and 2.7 blocks per game, directing her team to a 38-5 record and the National Association of Christian Athletes national championship. In 2014-15, she was named a MaxPreps Fourth-Team All-American.



CHASITY PATTERSON

NO. 4 OVERALL | NO. 1 POINT GUARD
HOUSTON, TEXAS | NORTH SHORE
5-5 | POINT GUARD
MCDONALD'S ALL-AMERICAN

Patterson, the nation's No. 1 point guard prospect, is a 5-foot-5 recruit out of North Shore High School in Houston. She was named to USA Today's Preseason All-America Team.

Patterson enters her senior season at North Shore with more than 2,200 points in her prep career and has helped lead her team to a 96-12 (.889) record over the past three seasons. She is known for her floor leadership skills, her athleticism and her threat as a scorer.

As a junior in 2015-16, Patterson averaged 24.5 points per game, 5.4 steals per game and 4.8 assists per game. She was a Texas Association of Basketball Coaches All-State selection and was the District 21-6A Most Valuable Player. Named to the All-Tournament Team of the state tournament, Patterson led her team to the state semifinals with a 36-2 overall record. She was named to the All-Greater Houston first team. In a game against West Brook on Jan. 26, 2016, Patterson impressively recorded a triple-double with 24 points, 12 assists and 11 steals.

As a sophomore, Patterson averaged 21.5 points per game, 4.1 steals per game and 3.9 assists per game. She was a District 21-6A first-team selection and led her team to the regional tournament. In her freshman season of 2013-14, she was named the District 21-6A Newcomer of the Year and a TABC All-State selection. Patterson averaged 15.7 points per game, 3.2 steals per game and 3.1 assists per game. Her squad tallied a 28-7 record and advanced to the regional quarterfinals.

TEXAS CAREER STATS VS. OKLAHOMA

Aborowa, Olamide

			Total		3-Point		F-Throws		Rebounds											Scoring	
Season	gp-gs	min/avg	fg-fga	pct	fg-fga	pct	ft-fta	pct	off	def	tot	avg	pf	fo	ast	to	blk	stl	pts	avg	
2014-15	2-2	60/30.0	8-21	.381	0-5	.000	7-8	.875	1	1	2	1.0	6	0	0	6	1	1	23	11.5	
2015-16	2-1	41/20.5	6-12	.500	1-2	.500	2-3	.667	4	3	7	3.5	9	1	2	5	0	1	15	7.5	
2016-17	1-1	29/29.0	9-13	.692	0-1	.000	1-2	.500	2	2	4	4.0	5	1	2	2	0	3	19	19.0	
TOTAL	5-4	130/26.0	23-46	.500	1-8	.125	10-13	.769	7	6	13	2.6	20	2	4	13	1	5	57	11.4	

Caron-Goudreau, A.

			Total		3-Point		F-Throws		Rebounds											Scoring	
Season	gp-gs	min/avg	fg-fga	pct	fg-fga	pct	ft-fta	pct	off	def	tot	avg	pf	fo	ast	to	blk	stl	pts	avg	
2016-17	1-0	12/12.0	1-3	.333	0-0	.000	1-2	.500	4	0	4	4.0	1	0	0	2	1	0	3	3.0	
TOTAL	1-0	12/12.0	1-3	.333	0-0	.000	1-2	.500	4	0	4	4.0	1	0	0	2	1	0	3	3.0	

Caron-Goudreau, K.

			Total		3-Point		F-Throws		Rebounds											Scoring	
Season	gp-gs	min/avg	fg-fga	pct	fg-fga	pct	ft-fta	pct	off	def	tot	avg	pf	fo	ast	to	blk	stl	pts	avg	
2016-17	1-0	7/7.0	0-0	.000	0-0	.000	0-0	.000	0	0	0	0.0	1	0	0	1	0	0	0	0.0	
TOTAL	1-0	7/7.0	0-0	.000	0-0	.000	0-0	.000	0	0	0	0.0	1	0	0	1	0	0	0	0.0	

Foman, Tasia

			Total		3-Point		F-Throws		Rebounds											Scoring	
Season	gp-gs	min/avg	fg-fga	pct	fg-fga	pct	ft-fta	pct	off	def	tot	avg	pf	fo	ast	to	blk	stl	pts	avg	
2014-15	1-0	10/10.0	0-5	.000	0-1	.000	0-0	.000	1	2	3	3.0	2	0	0	1	0	0	0	0.0	
TOTAL	1-0	10/10.0	0-5	.000	0-1	.000	0-0	.000	1	2	3	3.0	2	0	0	1	0	0	0	0.0	

Higgs, Lashann

			Total		3-Point		F-Throws		Rebounds											Scoring	
Season	gp-gs	min/avg	fg-fga	pct	fg-fga	pct	ft-fta	pct	off	def	tot	avg	pf	fo	ast	to	blk	stl	pts	avg	
2015-16	2-0	14/7.0	8-15	.533	0-0	.000	1-2	.500	0	2	2	1.0	5	1	2	0	0	1	17	8.5	
2016-17	1-0	19/19.0	6-8	.750	1-1	1.000	2-4	.500	1	3	4	4.0	2	0	2	2	0	0	15	15.0	
TOTAL	3-0	33/11.0	14-23	.609	1-1	1.000	3-6	.500	1	5	6	2.0	7	1	4	2	0	1	32	10.7	

Holmes, Joyner

			Total		3-Point		F-Throws		Rebounds											Scoring	
Season	gp-gs	min/avg	fg-fga	pct	fg-fga	pct	ft-fta	pct	off	def	tot	avg	pf	fo	ast	to	blk	stl	pts	avg	
2016-17	1-1	34/34.0	8-14	.571	0-0	.000	4-5	.800	4	6	10	10.0	1	0	3	3	2	0	20	20.0	
TOTAL	1-1	34/34.0	8-14	.571	0-0	.000	4-5	.800	4	6	10	10.0	1	0	3	3	2	0	20	20.0	

Hosey, Jordan

			Total		3-Point		F-Throws		Rebounds											Scoring	
Season	gp-gs	min/avg	fg-fga	pct	fg-fga	pct	ft-fta	pct	off	def	tot	avg	pf	fo	ast	to	blk	stl	pts	avg	
2015-16	2-0	21/10.5	1-3	.333	0-0	.000	0-0	.000	1	1	2	1.0	5	0	0	1	0	0	2	1.0	
TOTAL	2-0	21/10.5	1-3	.333	0-0	.000	0-0	.000	1	1	2	1.0	5	0	0	1	0	0	2	1.0	

TEXAS CAREER STATS VS. OKLAHOMA

Lang, Kelsey

Season	gp-gs	min/avg	Total		3-Point		F-Throws		Rebounds				pf	fo	ast	to	blk	stl	Scoring	
			fg-fga	pct	fg-fga	pct	ft-fa	pct	off	def	tot	avg							pts	avg
2013-14	3-0	33/11.0	5-9	.556	0-0	.000	1-2	.500	3	8	11	3.7	7	0	0	1	1	4	11	3.7
2014-15	3-3	82/27.3	8-27	.296	0-0	.000	4-5	.800	5	9	14	4.7	7	0	3	4	5	2	20	6.7
2015-16	2-0	28/14.0	3-8	.375	0-0	.000	4-4	1.000	3	4	7	3.5	8	0	3	2	1	1	10	5.0
2016-17	1-1	26/26.0	5-9	.556	0-0	.000	1-2	.500	1	2	3	3.0	3	0	1	1	0	0	11	11.0
TOTAL	9-4	169/18.8	21-53	.396	0-0	.000	10-13	.769	12	23	35	3.9	25	0	7	8	7	7	52	5.8

McCarty, Brooke

Season	gp-gs	min/avg	Total		3-Point		F-Throws		Rebounds				pf	fo	ast	to	blk	stl	Scoring	
			fg-fga	pct	fg-fga	pct	ft-fa	pct	off	def	tot	avg							pts	avg
2014-15	3-2	89/29.7	3-23	.130	1-15	.067	2-4	.500	0	9	9	3.0	5	0	8	4	0	1	9	3.0
2015-16	2-2	72/36.0	9-21	.429	4-11	.364	6-9	.667	1	4	5	2.5	4	0	1	5	0	4	28	14.0
2016-17	1-1	37/37.0	4-13	.308	4-8	.500	4-6	.667	0	4	4	4.0	3	0	3	1	0	1	16	16.0
TOTAL	6-5	198/33.0	16-57	.281	9-34	.265	12-19	.632	1	17	18	3.0	12	0	12	10	0	6	53	8.8

Sutton, Alecia

Season	gp-gs	min/avg	Total		3-Point		F-Throws		Rebounds				pf	fo	ast	to	blk	stl	Scoring	
			fg-fga	pct	fg-fga	pct	ft-fa	pct	off	def	tot	avg							pts	avg
2016-17	1-0	16/16.0	1-9	.111	0-2	.000	0-0	.000	0	3	3	3.0	1	0	2	0	0	0	2	2.0
TOTAL	1-0	16/16.0	1-9	.111	0-2	.000	0-0	.000	0	3	3	3.0	1	0	2	0	0	0	2	2.0

Taylor, Brianna

Season	gp-gs	min/avg	Total		3-Point		F-Throws		Rebounds				pf	fo	ast	to	blk	stl	Scoring	
			fg-fga	pct	fg-fga	pct	ft-fa	pct	off	def	tot	avg							pts	avg
2013-14	3-0	25/8.3	1-6	.167	0-1	.000	1-2	.500	2	2	4	1.3	4	0	2	1	0	0	3	1.0
2014-15	2-1	45/22.5	4-11	.364	0-0	.000	4-4	1.000	3	8	11	5.5	3	0	4	1	0	2	12	6.0
2015-16	2-1	36/18.0	3-6	.500	0-0	.000	4-4	1.000	4	6	10	5.0	5	0	1	3	0	1	10	5.0
2016-17	1-1	20/20.0	0-0	.000	0-0	.000	0-0	.000	4	7	11	11.0	0	0	4	4	0	2	0	0.0
TOTAL	8-3	126/15.8	8-23	.348	0-1	.000	9-10	.900	13	23	36	4.5	12	0	11	9	0	5	25	3.1

Underwood, Jada

“You find out your strengths, and use them against people. I know that maybe I can out-quick them, and I can shoot the ball from deep. I can extend the floor, not just to get opportunities for me, but for my teammates.”

—Brooke McCarty



“McCarty uses her height

as a bit of fuel. At 5-4, she heard the “too small” comments at times before she got to college, but didn’t let them discourage her. Just the opposite, in fact.”

—Mechelle Voepel, ESPN.com

“I think Brooke is one of the better point guards in the country. She really dictates her team’s pace. She’s a smart player. She makes them go.”

—TCU head coach Raegan Pebley



BROOKE MCCARTY

National and Big 12 Conference Awards Candidate

2016-17 Season:

- **14.5 points** per game
- **3.4 rebounds** per game
- **3.8 assists** per game
- **2.5 assist-to-turnover** ratio
- **.448 3-Point FG Percentage**
- **21 games** in double-figure scoring

McCarty in the Big 12 Conference Rankings:

- **8th - Points Per Game**
- **7th - Assists Per Game**
- **2nd - 3-Point FG Percentage**
- **2nd - Assist-to-Turnover Ratio**

McCarty in UT Career Rankings:

- **1,036 Points** (39th)
- **164 3-Pointers Made** (7th)
- **.406 3-Point FG Percentage** (2nd)

“McCarty to me is the most efficient basketball player in women’s college basketball.”

—Dan Hughes, Fox Sports Analyst
Former Head Coach, San Antonio Stars





“She’s incredibly impressive. She can handle, she can shoot, she can rebound, she can run and she can fly. She is a 6-3 athlete with tremendous strength. Kind of like a LeBron James on the floor in the women’s game. She’s so multi-talented.”

—Neil Fortner, ESPN analyst

“I have never seen a player of her size at the forward position be able to do the things that she has done. She is very powerful, but kind of unassuming at times. She has this star power that everyone just isn’t blessed to have.”

—Tina Thompson, Texas Assistant Coach
WNBA All-Time Leading Scorer



JOYNER HOLMES

Freshman of the Year Awards Candidate

Five-Time **Big 12 Conference Freshman** of the Week
espnW **National Player of the Week** (02-13-2017)
USBWA **National Freshman of the Week** (02-14-2017)

- **12.6 Points** Per Game
- **8.3 Rebounds** Per Game
- **1.3 Blocks** Per Game
- **8 Double-Doubles**
- **18 Games In Double-Figure** Scoring

Joyner Holmes Among Big 12 Freshmen:

- **1st – Points** Per Game
- **1st – Rebounds** Per Game
- **1st – Double-Doubles**

“This young lady is the future of the Texas program.”

—Kirk Bohls, Austin American-Statesman



ASSOCIATED PRESS POLL

Week 14 - February 13, 2017

RK	TEAM	RECORD	PTS
1	Connecticut (33)	24-0	825
2	Maryland	25-1	787
3	Mississippi State	25-1	737
4	Florida State	23-2	703
4	Baylor	24-2	703
6	South Carolina	21-2	687
7	Notre Dame	23-3	621
8	TEXAS	20-4	582
9	Washington	24-3	571
10	Stanford	22-4	519
11	Oregon State	23-3	488
12	Ohio State	22-5	446
13	Duke	22-4	439
14	Louisville	22-6	412
15	NC State	19-6	321
16	Miami	19-6	313
17	DePaul	22-5	290
18	UCLA	18-7	280
19	Oklahoma	20-6	263
20	Michigan	21-5	178
21	Syracuse	18-8	143
22	South Florida	20-4	108
23	Texas A&M	19-6	67
24	Kansas State	18-7	66
25	Drake	20-4	51

Others receiving votes: Arizona State 48, Tennessee 17, Kentucky 15, Temple 12, Gonzaga 10, Creighton 9, Green Bay 5, West Virginia 4, Dayton 3, Oregon 2.

USA TODAY COACHES POLL

Week 14 - February 14, 2017

RK	TEAM	RECORD	PTS
1	Connecticut (32)	25-0	800
2	Maryland	25-1	766
3	Mississippi State	25-1	726
4	Baylor	24-2	697
5	South Carolina	21-3	642
6	Notre Dame	23-3	626
7	Florida State	23-3	600
8	TEXAS	21-4	597
9	Washington	24-3	577
10	Stanford	22-4	494
11	Oregon State	23-3	464
12	Ohio State	22-5	450
13	Louisville	22-6	416
14	Duke	22-4	399
15	DePaul	22-5	328
16	UCLA	18-7	299
17	Miami	19-6	289
18	NC State	19-6	275
19	Oklahoma	20-6	214
20	Michigan	21-5	168
21	Syracuse	18-8	165
22	South Florida	20-4	129
23	Arizona State	16-9	107
24	Texas A&M	19-6	66
25	Temple	19-5	21

Others receiving votes: Drake 20, Tennessee 20, Green Bay 13, Kansas State 8, Creighton 8, West Virginia 5, Indiana 5, California 3, Northwestern 2, Oregon 1.

WEEK-BY-WEEK RANKINGS

WEEK	RECORD	AP	COACHES	NCAA RPI	NCAA SOS*
Pre.	0-0	8	T6	-	-
N.14	0-1	8	10	-	-
N.21	1-2	14	14	-	-
N.28	2-2	14	15	-	-
D.5	2-4	17	17	-	-
D.12	3-4	16	17	-	-
D.19	5-4	16	17	-	-
D.26	6-4	16	16	81	32
J.2	8-4	15	17	36	16
J.9	10-4	16	17	29	19
J.16	12-4	12	14	14	9
J.23	14-4	12	13	13	7
J.30	16-4	12	13	13	12
F.6	18-4	11	10	7	8
F.13	20-4	8	8	8	16
F.20					
F.27					
M.6					
M.13					
Final					

* SOS = Strength of schedule

() = first-place votes in parenthesis

TEXAS vs. AP TOP 25

2016-17	5-4 (.556)
2015-16	7-5 (.583)
Overall	180-232 (.437)
Home	87-69 (.558)
Away	41-118 (.258)
Neutral	51-46 (.526)
vs. Top 10 teams	79-134 (.371)
Karen Aston (at Texas)	19-28 (.404)

Note: Prior to the 1989-90 season, the national polls ranked only the Top 20 teams, not Top 25 as is the current practice.

NCAA/BIG 12 STAT RANKINGS

February 16, 2017

	NCAA	BIG 12	#
Assist Turnover Ratio	111	6	0.93
Assists Per Game	112	6	14.5
Blocked Shots	9	4	151
Field-Goal %	15	2	46.3
Field-Goal % D	19	2	35.5
Free-Throw %	300	9	64.1
Personal Fouls	272	8	19.3
Rebound Margin	4	2	+11.1
Scoring Defense	81	2	60.4
Scoring Margin	19	2	+15.0
Scoring Offense	28	3	75.4
Steals Per Game	188	6	7.5
Three Pt FG % D	188	5	31.7
Three-Point FGs	296	10	102
Three-Point FG %	42	5	35.5
Turnover Margin	105	4	+1.60
Turnovers Forced	115	3	17.20
Won-Lost Percentage	14	2	84.0

BIG 12 CONFERENCE STANDINGS

February 16, 2017

STANDINGS	BIG 12		OVERALL	
TEAM	W-L	%	W-L	%
Texas	14-0	1.000	21-4	.840
Baylor	13-1	.929	24-2	.923
Oklahoma	11-3	.786	20-6	.769
Kansas State	8-6	.571	18-8	.692
West Virginia	6-8	.492	18-8	.692
Iowa State	5-9	.357	14-11	.560
Oklahoma State	4-10	.286	14-11	.560
TCU	4-10	.286	12-13	.480
Texas Tech	3-11	.214	11-14	.440
Kansas	2-12	.143	8-17	.320

ALL-TIME FINISHES IN THE BIG 12

YEAR	PRESEASON POLL	FINISH	BIG 12 RECORD
2016-17	2nd		14-0
2015-16	2nd	2nd	15-3
2014-15	1st	T-3rd	9-9
2013-14	5th	T-3rd	11-7
2012-13	5th	T-8th	5-13
2011-12	3rd	T-7th	8-10
2010-11	4th	7th	7-9
2009-10	T-2nd	T-4th	10-6
2008-09	2nd	6th	8-8
2007-08	4th	T-7th	7-9
2006-07	3rd	T-7th	6-10
2005-06	2nd	T-8th	7-9
2004-05	1st	2nd	13-3
2003-04	1st	T-1st	14-2
2002-03	3rd	1st	15-1
2001-02	1st	5th	10-6
2000-01	2nd	7th	7-9
1999-00	4th	4th	9-7
1998-99	7th	4th	10-6
1997-98	2nd	7th	7-9
1996-97	n/a	T-2nd	12-4

MEDIA GUIDELINES

- Interviews with any staff member or player must be scheduled through the UT Media Relations Office. To schedule, please contact Sean Cartell (sean.cartell@athletics.utexas.edu).
- Please do not contact a player or coach without arranging the interview through the UT Media Relations Office.
- We ask that you do not arrive unannounced at the basketball office, Erwin Center, Cooley Pavilion or dining hall to interview a player or coach without arranging it through the UT Media Relations Office. Media members must be escorted to interviews and to the basketball office by a member of the UT Media Relations Office.

2016-17 STATISTICS (ALL GAMES)

OVERALL RECORD: 21-4, 14-0 BIG 12 CONFERENCE (HOME: 13-1, AWAY: 8-2, NEUTRAL: 0-1)

DATE	OPPONENT (TV)	W/L	SCORE	ATTEND	HIGH POINTS	HIGH REBOUNDS
Nov. 14	at No. 11/10 Stanford (ESPN2)	L	59-71	2447	McCarty (20)	McCarty (5)
Nov. 16	HOUSTON BAPTIST (LHN)	W	98-46	6378	Holmes (22)	Holmes/Caron-Goudreau A. (9)
Nov. 20	at No. 10/9 Mississippi State (SEC Network)	L	68-79	7764	McCarty (19)	Three Players (8)
Nov. 23	NORTHWESTERN STATE (LHN)	W	86-39	2756	Higgs (14)	Three Players (5)
Dec. 01	NO. 3/3 SOUTH CAROLINA (ESPN2) %	L	67-76	3330	Lang (15)	Lang (12)
Dec. 04	vs. No. 2/2 UConn (ESPN) \$	L	54-72	9014	McCarty (15)	Lang (10)
Dec. 11	TENNESSEE (FS1)	W	72-67	4386	McCarty/Underwood (13)	Holmes/Lang (8)
Dec. 15	UT RIO GRANDE VALLEY (LHN)	W	85-61	2496	Holmes (16)	Holmes (13)
Dec. 17	UTSA (LHN)	W	76-43	2962	Foman (14)	Lang (13)
Dec. 20	NEW ORLEANS (LHN)	W	80-48	2567	Lang (23)	Holmes/Lang (10)
Dec. 29	TEXAS TECH (LHN) *	W	67-47	4093	McCarty (16)	Lang (13)
Jan. 01	at Iowa State (FSN) *	W	75-68	7915	Atkins (25)	Lang (12)
Jan. 04	at Kansas (ESPN3) *	W	66-54	1817	McCarty (15)	Holmes/Lang (9)
Jan. 07	TCU (LHN) *	W	83-54	3864	Holmes (18)	Lang (14)
Jan. 10	OKLAHOMA STATE (LHN) *	W	66-35	2624	McCarty (16)	Holmes (9)
Jan. 14	at No. 18/19 West Virginia *	W	73-63	4118	Atkins/Holmes (15)	Lang (8)
Jan. 17	NO. 20/20 OKLAHOMA (FS1) *	W	86-68	3259	Holmes (20)	Taylor (11)
Jan. 21	at Texas Tech *	W	77-57	5236	McCarty (14)	Holmes (15)
Jan. 25	at TCU (FSSW+) *	W	77-69	2230	Atkins (17)	Holmes (14)
Jan. 29	NO. 22/22 WEST VIRGINIA (FS1) *	W	69-54	4123	McCarty (15)	Lang (8)
Feb. 01	at Oklahoma State (FS Oklahoma) *	W	85-71	1846	Atkins (26)	Lang (12)
Feb. 04	KANSAS STATE (LHN) *	W	63-58	3781	Holmes (21)	Holmes/Lang (9)
Feb. 06	at No. 2/2 Baylor (FS1) *	W	85-79	7054	McCarty (22)	Holmes (10)
Feb. 11	KANSAS (LHN) *	W	75-42	3974	Holmes (15)	Holmes (13)
Feb. 13	at Florida State	W 2OT	92-88	3621	McCarty (29)	Holmes (14)

* - Big 12 Conference game

% - SEC/Big 12 Challenge (Austin, Texas)

\$ - Jimmy V Classic (Uncasville, Conn.)

#	PLAYER	GP	GS	MIN	AVG	FG	FGA	PCT	3FG	FGA	PCT	FT	FTA	PCT	OFF	DEF	TOT	AVG	PF	FO	A	TO	BLK	STL	PTS	AVG
11	Brooke McCarty	25	25	827	33.1	132	276	.478	60	134	.448	38	53	.717	6	78	84	3.4	29	0	95	38	2	19	362	14.5
23	Ariel Atkins	23	23	606	26.3	123	241	.510	20	57	.351	47	60	.783	45	50	95	4.1	61	2	43	35	7	45	313	13.6
24	Joyner Holmes	25	23	652	26.1	129	285	.453	1	9	.111	56	83	.675	71	136	207	8.3	67	2	44	70	32	19	315	12.6
40	Kelsey Lang	25	23	685	27.4	110	204	.539	0	1	.000	24	37	.649	74	131	205	8.2	72	1	31	38	55	9	244	9.8
10	Lashann Higgs	25	1	426	17.0	84	165	.509	3	13	.231	24	49	.490	28	51	79	3.2	35	0	35	44	2	25	195	7.8
20	Brianna Taylor	25	25	520	20.8	46	104	.442	3	9	.333	19	34	.559	35	59	94	3.8	61	1	48	43	3	34	114	4.6
12	Jada Underwood	21	0	236	11.2	27	62	.435	2	4	.500	18	28	.643	23	21	44	2.1	30	0	9	25	9	3	74	3.5
01	Alecia Sutton	25	1	320	12.8	31	96	.323	4	21	.190	13	22	.591	5	35	40	1.6	27	1	30	25	2	10	79	3.2
22	Tasia Foman	14	1	145	10.4	17	52	.327	4	18	.222	2	3	.667	6	15	21	1.5	20	0	12	15	5	9	40	2.9
31	A. Caron-Goudreau	18	3	238	13.2	18	49	.367	3	11	.273	8	15	.533	31	24	55	3.1	35	2	8	17	18	4	47	2.6
05	Jordan Hosey	21	0	162	7.7	20	50	.400	0	3	.000	10	16	.625	13	19	32	1.5	14	0	1	15	2	7	50	2.4
30	K. Caron-Goudreau	15	0	158	10.5	13	29	.448	2	7	.286	6	10	.600	13	13	26	1.7	23	1	4	13	10	3	34	2.3
14	Olamide Aborowa	13	0	75	5.8	7	23	.304	0	0	.000	3	8	.375	8	9	17	1.3	9	0	2	7	4	1	17	1.3
TEAM															43	46	89	3.6	0			5				
Total		25				757	1636	.463	102	287	.355	268	418	.641	401	687	1088	43.5	483	10	362	390	151	188	1884	75.4
Opponents		25				521	1469	.355	134	423	.317	333	463	.719	295	515	810	32.4	471	12	233	430	91	153	1509	60.4

SCORE BY QUARTERS (AND OT)	1st	2nd	3rd	4th	OT1	OT2	Total
TEXAS	502	402	512	447	9	12	1884
OPPONENTS	366	339	368	419	9	8	1509

2016-17 STATISTICS (CONFERENCE ONLY)

BIG 12 CONFERENCE RECORD: 14-0 (HOME: 7-0, AWAY: 7-0)

DATE	OPPONENT (TV)	W/L	SCORE	ATTEND	HIGH POINTS	HIGH REBOUNDS
Dec. 29	TEXAS TECH (LHN) *	W	67-47	4093	McCarty (16)	Lang (13)
Jan. 01	at Iowa State (FSN) *	W	75-68	7915	Atkins (25)	Lang (12)
Jan. 04	at Kansas (ESPN3) *	W	66-54	1817	McCarty (15)	Holmes/Lang (9)
Jan. 07	TCU (LHN) *	W	83-54	3864	Holmes (18)	Lang (14)
Jan. 10	OKLAHOMA STATE (LHN) *	W	66-35	2624	McCarty (16)	Holmes (9)
Jan. 14	at No. 18/19 West Virginia *	W	73-63	4118	Atkins/Holmes (15)	Lang (8)
Jan. 17	NO. 20/20 OKLAHOMA (FS1) *	W	86-68	3259	Holmes (20)	Taylor (11)
Jan. 21	at Texas Tech *	W	77-57	5236	McCarty (14)	Holmes (15)
Jan. 25	at TCU (FSSW+) *	W	77-69	2230	Atkins (17)	Holmes (14)
Jan. 29	NO. 22/22 WEST VIRGINIA (FS1) *	W	69-54	4123	McCarty (15)	Lang (8)
Feb. 01	at Oklahoma State (FS Oklahoma) *	W	85-71	1846	Atkins (26)	Lang (12)
Feb. 04	KANSAS STATE (LHN) *	W	63-58	3781	Holmes (21)	Holmes/Lang (9)
Feb. 06	at No. 2/2 Baylor (FS1) *	W	85-79	7054	McCarty (22)	Holmes (10)
Feb. 11	KANSAS (LHN) *	W	75-42	3974	Holmes (15)	Holmes (13)

* - Big 12 Conference game

##	PLAYER	GP	GS	MIN	AVG	FG	FGA	PCT	3FG	FGA	PCT	FT	FTA	PCT	OFF	DEF	TOT	AVG	PF	FO	A	TO	BLK	STL	PTS	AVG
11	Brooke McCarty	14	14	463	33.1	74	155	.477	33	74	.446	21	29	.724	3	44	47	3.4	14	0	51	15	2	11	202	14.4
24	Joyner Holmes	14	14	372	26.6	80	171	.468	0	0	.000	36	50	.720	46	82	128	9.1	34	0	21	35	19	12	196	14.0
23	Ariel Atkins	14	14	394	28.1	79	146	.541	14	35	.400	23	31	.742	32	26	58	4.1	40	1	24	19	4	26	195	13.9
40	Kelsey Lang	14	14	401	28.6	56	118	.475	0	1	.000	15	22	.682	39	80	119	8.5	44	0	14	21	34	5	127	9.1
10	Lashann Higgs	14	0	230	16.4	54	99	.545	1	10	.100	13	32	.406	16	30	46	3.3	20	0	19	21	1	13	122	8.7
20	Brianna Taylor	14	14	294	21.0	23	57	.404	0	1	.000	8	14	.571	15	33	48	3.4	30	0	28	26	2	18	54	3.9
01	Alecia Sutton	14	0	205	14.6	21	62	.339	2	12	.167	8	13	.615	4	27	31	2.2	19	1	22	18	0	7	52	3.7
30	K. Caron-Goudreau	10	0	101	10.1	10	18	.556	1	3	.333	5	6	.833	10	6	16	1.6	14	1	3	6	4	1	26	2.6
05	Jordan Hosey	10	0	62	6.2	7	20	.350	0	0	.000	8	10	.800	4	7	11	1.1	6	0	1	6	0	2	22	2.2
31	A. Caron-Goudreau	10	0	111	11.1	9	23	.391	1	4	.250	3	7	.429	14	12	26	2.6	13	0	3	8	9	3	22	2.2
12	Jada Underwood	12	0	108	9.0	8	28	.286	0	0	.000	6	13	.462	10	8	18	1.5	20	0	4	16	2	2	22	1.8
14	Olamide Aborowa	6	0	26	4.3	2	6	.333	0	0	.000	0	2	.000	4	3	7	1.2	2	0	0	2	2	1	4	0.7
22	Tasia Foman	5	0	33	6.6	1	14	.071	1	8	.125	0	0	.000	3	4	7	1.4	6	0	3	4	1	1	3	0.6
TEAM															19	29	48	3.4	0		3					
Total		14				424	917	.462	53	148	.358	146	229	.638	219	391	610	43.6	262	3	193	200	80	102	1047	74.8
Opponents		14				280	813	.344	78	232	.336	181	251	.721	165	304	469	33.5	264	6	128	239	51	76	819	58.5

SCORE BY QUARTERS (AND OT)	1st	2nd	3rd	4th	OT	Total
TEXAS	277	224	273	273	-	1047
OPPONENTS	206	165	207	241	-	819

TEAM GAME-BY-GAME STATISTICS

GAME	SCORE	FG-A	PCT.	3PT. FG-A	3PT. PCT.	FT-A	FT PCT.	OFF. REB.	DEF. REB.	TOT. REB.	PF	A	TO	B	S
TEXAS	59	24-68	.353	5-15	.333	6-14	.429	20	18	38	22	9	17	2	9
Stanford	71	28-51	.549	4-11	.364	11-18	.611	7	25	32	18	18	20	7	7
TEXAS	98	35-76	.461	8-14	.571	20-29	.690	24	31	55	15	18	11	10	11
Houston Baptist	46	15-52	.288	6-20	.300	10-14	.714	7	19	26	24	11	25	3	1
TEXAS	68	27-56	.482	2-12	.167	12-16	.750	17	19	36	28	13	24	4	6
Mississippi State	79	27-57	.474	2-11	.182	23-28	.821	13	13	26	22	8	13	3	13
TEXAS	86	36-63	.571	5-15	.333	9-12	.750	14	25	39	13	22	9	4	9
Northwestern State	39	13-46	.283	7-26	.269	6-8	.750	6	14	20	14	7	23	2	3
TEXAS	67	28-68	.412	4-13	.308	7-14	.500	19	21	40	29	13	17	9	5
South Carolina	76	22-52	.423	2-10	.200	30-40	.750	11	26	37	18	5	13	6	10
TEXAS	54	22-51	.431	5-14	.357	5-7	.714	13	18	31	19	8	26	2	7
UConn	72	26-53	.491	8-16	.500	12-16	.750	9	15	24	12	20	12	4	9
TEXAS	72	28-62	.452	3-8	.375	13-17	.765	16	24	40	14	11	13	7	5
Tennessee	67	28-67	.418	6-19	.316	5-9	.556	15	17	32	19	9	12	7	2
TEXAS	85	33-62	.532	2-7	.286	17-28	.607	12	38	50	19	19	18	9	9
UTRGV	61	21-72	.292	10-31	.323	9-15	.600	15	20	35	23	11	17	3	9
TEXAS	76	30-76	.395	6-12	.500	10-14	.714	20	38	58	17	17	16	10	5
UTSA	43	15-64	.234	1-14	.071	12-18	.667	11	25	36	21	1	17	3	8
TEXAS	80	33-64	.516	4-16	.250	10-16	.625	12	32	44	18	22	18	7	15
New Orleans	48	17-56	.304	4-15	.267	10-14	.714	9	19	28	14	4	25	2	8
TEXAS	67	31-71	.437	2-11	.182	3-8	.375	20	29	49	11	8	12	3	8
Texas Tech	47	19-56	.339	7-17	.412	2-3	.667	7	21	28	15	4	18	5	5
TEXAS	75	29-61	.475	5-11	.455	12-16	.750	10	24	34	18	14	14	7	7
Iowa State	68	25-61	.410	6-22	.273	12-15	.800	12	24	36	19	16	17	1	7
TEXAS	66	25-64	.391	5-11	.455	11-15	.733	19	42	61	26	13	31	6	7
Kansas	54	19-72	.264	2-18	.111	14-20	.700	13	22	35	22	5	17	7	13
TEXAS	83	34-68	.500	3-10	.300	12-23	.522	21	28	49	18	15	18	6	12
TCU	54	17-57	.298	4-24	.167	16-21	.762	11	19	30	21	6	21	3	5
TEXAS	66	21-64	.328	6-12	.500	18-25	.720	14	36	50	19	11	10	7	6
Oklahoma State	35	11-59	.186	1-13	.077	12-23	.522	17	29	46	24	5	17	5	3
TEXAS	73	32-64	.500	0-10	.000	9-13	.692	14	14	28	17	9	11	2	11
West Virginia	63	23-51	.451	6-13	.462	11-15	.733	15	20	35	17	10	21	4	4
TEXAS	86	34-69	.493	5-12	.417	13-21	.619	16	29	45	17	17	16	3	6
Oklahoma	68	21-60	.350	8-23	.348	18-19	.947	11	22	33	22	10	16	5	7
TEXAS	77	32-75	.427	3-11	.273	10-15	.667	17	33	50	18	13	9	1	7
Texas Tech	57	21-60	.350	7-15	.467	8-17	.471	9	29	38	17	12	14	2	3
TEXAS	77	33-70	.471	6-20	.300	5-11	.455	17	24	41	23	17	15	10	5
TCU	69	20-60	.333	8-20	.400	21-25	.840	16	20	36	22	6	16	0	6
TEXAS	69	26-55	.473	4-6	.667	13-17	.765	12	23	35	21	15	18	5	8
West Virginia	54	18-46	.391	3-7	.429	15-21	.714	10	18	28	21	9	23	4	7
TEXAS	85	36-63	.571	7-12	.583	6-8	.750	12	22	34	26	20	12	4	5
Oklahoma State	71	22-48	.458	5-9	.556	22-28	.786	7	16	23	12	9	13	4	6
TEXAS	63	26-60	.433	3-6	.500	8-17	.471	13	24	37	17	14	15	7	9
Kansas State	58	22-56	.393	4-15	.267	10-14	.714	10	24	34	19	7	21	2	3
TEXAS	85	33-64	.516	3-10	.300	16-24	.667	12	26	38	16	11	10	6	6
Baylor	79	29-66	.439	8-12	.667	13-18	.722	14	23	37	19	21	13	8	2
TEXAS	75	32-69	.464	1-6	.167	10-16	.625	22	37	59	15	16	9	13	5
Kansas	42	13-61	.213	9-24	.375	7-12	.375	13	17	30	14	8	12	1	5
TEXAS	92	37-73	.507	5-13	.385	13-22	.591	15	32	47	27	17	21	7	5
Florida State	88	29-86	.337	6-18	.333	24-32	.750	27	18	45	22	11	14	0	7

CAREER RECORDS AND ACTIVE CAREER LEADERS

SCORING (CAREER)

POINTS

1. 2523	Annette Smith [131 games]	1981-84, 1985-86
2. 2256	Linda Waggoner [161 games]	1976-80
3. 2008	Clarissa Davis [101 games]	1985-89
4. 1983	Cinietra Henderson [123 games]	1989-93
5. 1917	Tiffany Jackson [123 games]	2003-07
6. 1831	Vicki Hall [117 games]	1988-93
7. 1798	Fran Harris [130 games]	1982-86
8. 1795	Retha Swindell [151 games]	1975-79
9. 1717	Chassidy Fussell [120 games]	2010-14
10. 1708	Heather Schreiber [133 games]	2001-05
1708	Stacy Stephens [134 games]	2000-04

ACTIVE LEADER

1036	Brooke McCarty [96 games]	2014-Present
1021	Kelsey Lang [129 games]	2013-Present

FIELD GOALS (CAREER)

FIELD GOALS MADE

1. 1052	Annette Smith [131 games]	1981-84, 85-86
2. 1047	Linda Waggoner [161 games]	1976-80
3. 793	Clarissa Davis [101 games]	1985-89
4. 780	Fran Harris [130 games]	1982-86
5. 779	Cinietra Henderson [123 games]	1989-93
6. 770	Retha Swindell [151 games]	1975-79
7. 718	Vicki Hall [117 games]	1988-93
8. 711	Tiffany Jackson [123 games]	2003-07
9. 675	Stacy Stephens [134 games]	2000-04
10. 664	Edwina Brown [116 games]	1996-00

ACTIVE LEADER

454	Kelsey Lang [129 games]	2013-Present
-----	-------------------------	--------------

FIELD GOALS ATTEMPTED

1. 2247	Linda Waggoner [161 games]	1976-80
2. 1904	Annette Smith [131 games]	1981-84, 85-86
3. 1596	Retha Swindell [151 games]	1975-79
4. 1527	Tiffany Jackson [123 games]	2003-07
5. 1521	Vicki Hall [117 games]	1988-93
6. 1491	Chassidy Fussell [120 games]	2010-14
7. 1488	Fran Harris [130 games]	1982-86
8. 1445	Brittainy Raven [133 games]	2006-10
9. 1409	Nell Fortner [142 games]	1977-81
10. 1403	Danielle Viglione [105 games]	1993-97

ACTIVE LEADER

856	Kelsey Lang [129 games]	2013-Present
-----	-------------------------	--------------

3-POINT FIELD GOALS (CAREER)

3-POINT FIELD GOALS MADE

1. 293	Danielle Viglione [105 games]	1993-97
2. 237	Kathleen Nash [134 games]	2007-11
3. 220	Chassidy Fussell [120 games]	2010-14
4. 193	Jamie Carey [96 games]	2002-05
5. 189	Heather Schreiber [133 games]	2001-05
6. 179	Kim Lummus [106 games]	1995-99
7. 164	Brooke McCarty [96 games]	2014-Present
8. 152	Erika Arriaran [106 games]	2005-10
9. 124	Brittainy Raven [133 games]	2006-10
10. 122	Alisha Sare [99 games]	1999-03

ACTIVE LEADER

164	Brooke McCarty [96 games]	2014-Present
-----	---------------------------	--------------

3-POINT FIELD GOALS ATTEMPTED

1. 792	Danielle Viglione [105 games]	1993-97
2. 630	Chassidy Fussell [120 games]	2010-14
3. 587	Kathleen Nash [134 games]	2007-11
4. 569	Kim Lummus [106 games]	1995-99
5. 481	Heather Schreiber [133 games]	2001-05
6. 462	Jamie Carey [96 games]	2002-05
7. 446	Erika Arriaran [106 games]	2005-10
8. 404	Brooke McCarty [96 games]	2014-Present
9. 376	Brittainy Raven [133 games]	2006-10
376	Alisha Sare [99 games]	1999-03

ACTIVE LEADER

404	Brooke McCarty [96 games]	2014-Present
-----	---------------------------	--------------

3-POINT FIELD GOAL PERCENTAGE (minimum 50 made)

1. .418 [193-462]	Jamie Carey	2002-05
2. .406 [164-404]	Brooke McCarty	2014-Present
3. .404 [237-587]	Kathleen Nash	2007-11
.404 [115-285]	Vicki Hall	1988-93
5. .393 [189-481]	Heather Schreiber	2001-05
6. .370 [293-792]	Danielle Viglione	1993-97
7. .355 [83-234]	Yvonne Anderson	2008-12
8. .353 [82-232]	NeKeshia Henderson	1991-95
9. .349 [220-630]	Chassidy Fussell	2010-14
10. .344 [99-288]	Ashleigh Fontenette	2008-12

ACTIVE LEADER

.406 [164-404]	Brooke McCarty	2014-Present
----------------	----------------	--------------

FREE THROWS (CAREER)

FREE THROWS MADE

1. 487	Tiffany Jackson [123 games]	2003-07
2. 425	Cinietra Henderson [123 games]	1989-93
3. 419	Annette Smith [131 games]	1981-84, 85-86
4. 415	Clarissa Davis [101 games]	1985-89
5. 384	Brittainy Raven [133 games]	2006-10
6. 373	Edwina Brown [116 games]	1996-00
7. 358	Stacy Stephens [134 games]	2000-04
8. 346	Andrea Lloyd [127 games]	1983-87
9. 319	Heather Schreiber [133 games]	2001-05
10. 313	Chassidy Fussell [120 games]	2010-14

ACTIVE LEADER

172	Ariel Atkins [77 games]	2014-Present
-----	-------------------------	--------------

FREE THROWS ATTEMPTED

1. 700	Tiffany Jackson [123 games]	2003-07
2. 676	Annette Smith [131 games]	1981-84, 85-86
3. 662	Cinietra Henderson [123 games]	1989-93
4. 608	Clarissa Davis [101 games]	1985-89
5. 556	Stacy Stephens [134 games]	2000-04
6. 523	Andrea Lloyd [127 games]	1983-87
7. 509	Brittainy Raven [133 games]	2006-10
8. 508	Edwina Brown [116 games]	1996-00
9. 474	Retha Swindell [151 games]	1975-79
10. 448	Fey Meeks [115 games]	1989-93

ACTIVE LEADER

212	Ariel Atkins [77 games]	2014-Present
-----	-------------------------	--------------

CAREER RECORDS AND ACTIVE CAREER LEADERS

FREE THROW PERCENTAGE (minimum 50 made)

1. .882 [97-110]	Erika Arriaran	2005-10
2. .848 [296-349]	Kathleen Nash	2007-11
3. .839 [141-168]	Kim Lummus	1995-99
4. .826 [313-379]	Chassidy Fussell	2010-14
5. .818 [319-390]	Heather Schreiber	2001-05
6. .812 [259-319]	Danielle Viglione	1993-97
7. .811 [172-212]	Ariel Atkins	2014-Present
8. .801 [173-216]	Jamie Carey	2002-05
9. .797 [98-123]	Jennifer Clark	1989-93
10. .795 [171-215]	Brady Sanders	2012-16

ACTIVE LEADER

.811 [172-212] Ariel Atkins 2014-Present

REBOUNDING (CAREER)

REBOUNDS

1. 1759	Retha Swindell [151 games]	1975-79
2. 1223	Stacy Stephens [134 games]	2000-04
3. 1115	Andrea Lloyd [127 games]	1983-87
4. 1039	Tiffany Jackson [123 games]	2003-07
5. 1036	Imani Boyette [126 games]	2012-16
6. 983	Cinietra Henderson [123 games]	1989-93
7. 966	Annette Smith [131 games]	1981-84,85-86
8. 940	Amie Smith [118 games]	1993-97
9. 920	Kathleen Nash [134 games]	2007-11
10. 899	Nneka Enemkpali [95 games]	2011-15

ACTIVE LEADER

707 Kelsey Lang [129 games] 2013-Present

ASSISTS (CAREER)

ASSISTS

1. 776	Kamie Ethridge	1982-86
2. 605	Terri Mackey	1980-83
3. 537	Amy Claborn	1987-91
4. 517	Edwina Brown	1996-00
5. 480	Carla Cortijo	2005-09
6. 454	Celina Rodrigo	2012-16
7. 450	NeKeshia Henderson	1991-95
8. 446	Beverly Williams	1984-88
9. 419	Nina Norman	2002-06
10. 409	Ashleigh Fontenette	2008-12

ACTIVE LEADER

236 Brooke McCarty [96 games] 2014-Present

BLOCKED SHOTS (CAREER)

BLOCKS

1. 372	Ashley Gayle	2008-12
2. 303	Imani Boyette	2012-16
3. 289	Ellen Bayer	1986-90
4. 250	Ashley Lindsey	2005-09
5. 221	Angela Jackson	1994-98
6. 181	Tiffany Jackson	2003-07
7. 166	Kelsey Lang	2013-Present
8. 156	Joy Williams	1979-83
9. 129	Tracy Cook	1998-02
10. 121	Stacy Stephens	2000-04

ACTIVE LEADER

166 Kelsey Lang [129 games] 2013-Present

STEALS (CAREER)

STEALS

1. 346	Linda Waggoner	1976-80
2. 332	Andrea Lloyd	1983-87
3. 313	Tiffany Jackson	2003-07
4. 303	Esoleta Whaley	1980-84
5. 295	Annette Smith	1981-84,85-86
6. 291	Hattie Browning	1978-80
7. 281	Terri Mackey	1980-83
8. 278	Kamie Ethridge	1982-86
9. 257	Edwina Brown	1996-00
257	Beverly Williams	1984-88

ACTIVE LEADER

122 Brianna Taylor [118 games] 2013-Present
116 Ariel Atkins [77 games] 2014-Present

PARTICIPATION (CAREER)

GAMES PLAYED

1. 161	Linda Waggoner	1976-80
2. 151	Retha Swindell	1975-79
3. 144	Joy Williams	1979-83
4. 142	Nell Fortner	1977-81
5. 135	Earnesia Williams	2005-10
6. 134	Celina Rodrigo	2012-16
134	Kathleen Nash	2007-11
134	Stacy Stephens	2000-04
9. 133	Brittainy Raven	2006-10
133	Heather Schreiber	2001-05

ACTIVE LEADER

129 Kelsey Lang 2013-Present
118 Brianna Taylor 2013-Present

GAMES STARTED

1. 154	Linda Waggoner [161 games]	1976-80
2. 134	Stacy Stephens [134 games]	2000-04
3. 133	Heather Schreiber [133 games]	2001-05
4. 131	Annette Smith [131 games]	1981-84,85-86
5. 125	Andrea Lloyd [127 games]	1983-87
6. 121	Cinietra Henderson [123 games]	1989-93
7. 117	Earnesia Williams [135 games]	2005-10
8. 114	Amie Smith [118 games]	1993-97
9. 112	Brittainy Raven [133 games]	2006-10
112	Chassidy Fussell [120 games]	2010-14
112	Vicki Hall [117 games]	1988-93

ACTIVE LEADERS

75 Brooke McCarty [96 games] 2014-Present
73 Kelsey Lang [129 games] 2013-Present

NCAA Statistics

Texas - 2016-17 Women's Basketball Ranking Summary thru games 02/15/2017

Statistic	National Rank	Conference Rank	Value	National Leader	Value	Conference Leader	Value
Assist Turnover Ratio (345 ranked)	111	6	0.93	UConn	1.91	Baylor	1.72
Assists (345 ranked)	106	6	362	UConn	585	Baylor	584
Assists Per Game (345 ranked)	112	6	14.5	UConn	23.4	Baylor	22.5
Blocked Shots (345 ranked)	9	4	151	Baylor	220	Baylor	220
Blocked Shots Per Game (345 ranked)	8	2	6.0	Baylor	8.5	Baylor	8.5
Defensive Rebounds per Game (30 ranked)				Baylor	34	Baylor	34
Fewest Fouls (345 ranked)	273	8	483	Chattanooga	237	Texas Tech	364
Fewest Turnovers (345 ranked)	161	6	390	Penn	237	Iowa St.	311
Field-Goal Percentage (345 ranked)	15	2	46.3	UConn	51.6	Baylor	49.4
Field-Goal Percentage Defense (345 ranked)	19	2	35.5	Baylor	30.5	Baylor	30.5
Free Throw Attempts (344 ranked)	199	9	418	Mississippi Val.	671	Baylor	607
Free Throws Made (345 ranked)	255	9	268	Kent St.	461	Baylor	403
Free-Throw Percentage (345 ranked)	300	9	64.1	Iowa St.	80.9	Iowa St.	80.9
Offensive Rebounds per Game (29 ranked)	18	2	16	Troy	20	Baylor	18
Personal Fouls Per Game (345 ranked)	272	8	19.3	Chattanooga	9.9	Texas Tech	14.6
Rebound Margin (345 ranked)	4	2	11.1	Baylor	21.7	Baylor	21.7
Rebounds (345 ranked)	17	2	1,088	Baylor	1,359	Baylor	1,359
Rebounds Per Game (345 ranked)	13	2	43.52	Baylor	52.27	Baylor	52.27
Scoring Defense (345 ranked)	81	2	60.4	Campbell	47.4	Baylor	53.6
Scoring Margin (345 ranked)	19	2	15.0	Baylor	36.0	Baylor	36.0
Scoring Offense (345 ranked)	28	3	75.4	Maryland	90.0	Baylor	89.5
Steals (345 ranked)	183	7	188	Lamar University	343	Oklahoma	251
Steals Per Game (345 ranked)	188	6	7.5	Lamar University	14.3	Oklahoma	9.7
Three Pt FG Defense (345 ranked)	188	5	31.7	St. John's (NY)	24.5	Baylor	25.4
Three-Point Field Goals Attempted (150 ranked)				Saint Francis (PA)	887	Iowa St.	597
Three-Point Field Goals Made (345 ranked)	296	10	102	Saint Francis (PA)	284	Iowa St.	202
Three-Point Field Goals Per Game (345 ranked)	306	10	4.1	Saint Francis (PA)	11.4	Iowa St.	8.1
Three-Point Field-Goal Percentage (345 ranked)	42	5	35.5	Michigan	40.8	Baylor	39.8
Turnover Margin (345 ranked)	105	4	1.60	Lamar University	9.29	Oklahoma	3.31
Turnovers Forced (345 ranked)	115	3	17.20	Lamar University	24.46	Kansas	18.96
Turnovers Per Game (345 ranked)	154	7	15.6	Villanova	9.6	Iowa St.	12.4
Won-Lost Percentage (345 ranked)	14	2	84.0	UConn	100.0	Baylor	92.3

Statistic	Player	National Rank	Conference Rank	Value	National Leader	Value	Conference Leader	Value
Assist Turnover Ratio (250 ranked)	Brooke McCarty	25	2	2.50	Saniya Chong, UConn	4.89	Kristy Wallace, Baylor	3.22
Assists (146 ranked)					Curtyce Knox, Texas A&M	238	Chania Ray, West Virginia	152
Assists Per Game (250 ranked)	Brooke McCarty	175	7	3.8	Curtyce Knox, Texas A&M	9.5	Chania Ray, West Virginia	5.8
Blocked Shots (148 ranked)	Kelsey Lang Joyner Holmes	29 148	3 13	55 32	Jasmine Joyner, Chattanooga	100	Lanay Montgomery, West Virginia	77
Blocked Shots Per Game (245 ranked)	Kelsey Lang Joyner Holmes	36 158	2 14	2.20 1.28	Jasmine Joyner, Chattanooga	4.17	Lanay Montgomery, West Virginia	2.96
Defensive Rebounds per Game (30 ranked)					Chantel Osahor, Washington	12	Kaylee Jensen, Oklahoma St.	7
Double Doubles (47 ranked)					Chantel Osahor, Washington	22	Kaylee Jensen, Oklahoma St.	14
Field Goal Attempts (149 ranked)					Kelsey Plum, Washington	534	Tynice Martin, West Virginia	398
Field Goals Made (146 ranked)					Kelsey Plum, Washington	282	Kaylee Jensen, Oklahoma St.	177
Field-Goal Percentage (250 ranked)	Ariel Atkins Brooke McCarty Joyner Holmes	62 104 141	3 5 7	51.0 47.8 45.3	Brionna Jones, Maryland	69.0	Kalani Brown, Baylor	65.9
Final Points (200 ranked)					Kelsey Plum, Washington	823	Kaylee Jensen, Oklahoma St.	476
Free Throw Attempts (146 ranked)					Larissa Lurken, Kent St.	253	Jessica Washington, Kansas	144
Free Throws Made (144 ranked)					Larissa Lurken, Kent St.	211	Kaylee Jensen, Oklahoma St.	105
Free-Throw Percentage (250 ranked)					Bridget Carleton, Iowa St.	93.3	Bridget Carleton, Iowa St.	93.3
Minutes Played (148 ranked)					Hailey Leidel, Massachusetts	1030:00	Tynice Martin, West Virginia	918:00
Minutes Played Per Game (150 ranked)					Ty Petty, Middle Tenn.	38.67	Tynice Martin, West Virginia	35.31
Offensive Rebounds per Game (30 ranked)					Kiandra Bowers, Lamar University	6		
Points Per Game (250 ranked)	Brooke McCarty	233	8	14.5	Kelsey Plum, Washington	30.5	Kaylee Jensen, Oklahoma St.	19.0
Rebounds (147 ranked)	Joyner Holmes Kelsey Lang	86 96	6 8	207 205	Chantel Osahor, Washington	394	Kaylee Jensen, Oklahoma St.	268
Rebounds Per Game (243 ranked)	Joyner Holmes Kelsey Lang	96 105	4 6	8.3 8.2	Chantel Osahor, Washington	15.2	Kaylee Jensen, Oklahoma St.	10.7
Steals (139 ranked)					Chastadie Barrs, Lamar University	112	Maddie Manning, Oklahoma Tynice Martin, West Virginia	52 52
Steals Per Game (250 ranked)	Ariel Atkins	148	4	1.96	Chastadie Barrs, Lamar University	4.67	Maddie Manning, Oklahoma	2.17
Three-Point Field Goals Attempted (145 ranked)					Jessica Kovatch, Saint Francis (PA)	262	Kindred Wesemann, Kansas St.	202
Three-Point Field Goals Made (147 ranked)	Brooke McCarty	67	4	60	Darby Maggard, Belmont	94	Kindred Wesemann, Kansas St.	71
Three-Point Field Goals Per Game (249 ranked)	Brooke McCarty	75	4	2.40	Jessica Kovatch, Saint Francis (PA)	3.72	Kindred Wesemann, Kansas St.	2.73
Three-Point Field-Goal Percentage (187 ranked)	Brooke McCarty	9	1	44.8	Lexi Bando, Oregon	51.8	Brooke McCarty, Texas	44.8
Triple Doubles (3 ranked)					Sabrina Ionescu, Oregon	4	Alexis Jones, Baylor	1

GAME RECAPS

GAME 1	1ST	2ND	3RD	4TH	FINAL
Texas	18	11	21	9	59
Stanford	17	18	23	13	71

November 14, 2016 | Palo Alto, Calif.

Texas (0-1)

#	PLAYER	FG	A	3fg	A	FT	A	OR	DR	TR	PF	TP	A	TO	B	S	M	
40	Lang	C	3	8	0	0	1	1	2	3	4	6	1	2	0	1	23	
11	McCarty	G	8	20	2	5	2	5	2	3	5	0	20	2	1	0	2	38
20	Taylor	G	2	3	1	2	0	0	1	2	3	5	2	1	0	0	20	
22	Foman	G	0	4	0	2	0	0	1	1	2	3	0	0	2	0	1	20
23	Atkins	G	5	13	1	4	3	6	1	2	3	5	14	2	3	0	4	31
1	Sutton		0	1	0	0	0	0	0	0	0	0	0	0	0	0	7	
5	Hosey		0	2	0	0	0	0	2	1	3	0	0	0	2	0	0	5
10	Higgs		3	7	1	1	0	0	0	3	3	1	7	1	3	0	0	17
12	Underwood		1	3	0	0	0	0	3	0	3	0	2	0	0	0	0	5
24	Holmes		1	4	0	0	1	2	1	2	3	4	3	1	0	1	1	17
31	Caron-Goudreau, A.		1	3	0	1	0	0	3	0	3	2	2	0	2	1	0	17
TEAM															1			
Totals		24	68	5	15	6	14	20	18	38	22	59	9	17	2	9	200	

Stanford (2-0)

#	PLAYER	F	G	A	3fg	A	FT	A	OR	DR	TR	PF	TP	A	TO	B	S	M
5	Johnson	F	1	2	0	0	3	4	2	6	8	3	5	3	6	0	1	26
24	McCall	F	8	18	1	4	0	0	2	3	5	2	17	2	2	6	1	39
10	Roberson	G	3	4	1	0	1	0	1	0	0	3	6	2	2	0	2	25
12	McPhee	G	11	15	2	2	4	5	0	7	7	2	28	2	3	1	1	39
13	Snizek	G	1	2	0	0	1	2	0	2	2	1	3	5	5	0	1	25
4	Fingall		0	1	0	0	0	0	1	1	3	0	1	1	0	0	0	4
11	Smith		2	2	0	0	1	4	0	1	1	2	5	2	0	0	0	9
44	Samuelson		2	7	1	4	2	2	0	4	4	2	7	1	1	0	1	33
TEAM									3	1	4							
Totals		28	51	4	11	11	18	7	25	32	18	71	18	20	7	7	200	

Officials: Lisa Jones, Michol Murray, Tiffany Bird

Technical fouls: Texas - None; Stanford - None

Attendance: 2,447

PALO ALTO, Calif. -- Stanford junior guard Brittany McPhee posted a career-high 28 points to lead all-scorers en route to No. 11/10 Stanford's win over No. 8/6 Texas inside Maples Pavilion on Monday night, 71-59.

Tonight marked Texas head coach Karen Aston's 300th career game as a head coach. Aston holds an all-time record of 190-110 (.635) in her 10th season at the helm of a collegiate program.

The Cardinal leads the all-time series over the Longhorns, 7-4, and picks up its first against Texas since the 2013-2014 season.

"They were the better team. We haven't executed things in practice the way we need to," said Aston. "We went through a stretch where we fouled too much, and we went through a stretch where we weren't helping each other defensively. We will get home and get to work because that's all we can do."

Junior guard Brooke McCarty led the Horns across the board, registering a team-high 20 points and five rebounds on the night. Junior guard Ariel Atkins joined her in the double-figures with 14 points, including a 3-of-6 effort from downtown, and a game-high four steals.

As a team, Texas shot 35.3 percent (24-of-68) from the field to Stanford's 54.9 shooting percentage (28-of-51). The Horns outrebounded the Cardinal, 38-32, and registered nine steals in the contest.

Stanford's McPhee capped off her record night with seven rebounds and two assists.

Texas held the early 9-8 edge headed into the first media timeout, but Stanford answered with a 9-4 rally to lead by four (17-13) with 48 seconds remaining in the quarter. The Horns wasted no time on offense with a quick three-pointer from sophomore guard Higgs, and a buzzer-beating tip-in from Atkins closed the first in favor of Texas, 18-17.

The Longhorns held onto their lead until the 5:23 mark of the game when a Cardinal trey tied the match at 24. Stanford gained momentum behind an 11-3 run to lead at the half, 35-29.

Atkins and McCarty found the sweet spot behind the arc to open the second half, cutting the margin to five (40-35 Stanford) at 8:20 mark of the third. The Cardinal extended their lead to double-digits (52-42), but another trey from McCarty and a layup from freshman guard/forward Joyner Holmes got the Horns within five once again. Stanford continued to find its strength in the paint and held the lead heading into the final stretch, 58-50.

An 8-0 Cardinal run was cut short by a three-point play from McCarty, but Stanford continued to convert in the paint. The Cardinal would outscore the Longhorns, 13-9, in the fourth to close the game with the 71-59 win.

Texas will host its first regular season game against the Houston Baptist Huskies inside the Erwin Center on Wednesday, Nov. 16. Tip is slated for 11 a.m. and the game will be carried live on Longhorn Network.

GAME 2	1ST	2ND	3RD	4TH	FINAL
HBU	17	4	10	15	46
Texas	28	18	24	17	98

November 16, 2016 | Austin, Texas

Houston Baptist (0-2)

#	PLAYER	FG	A	3fg	A	FT	A	OR	DR	TR	PF	TP	A	TO	B	S	M
55	Collins	F	0	3	0	1	0	0	1	2	3	2	0	0	0	0	17
45	Kirienko	C	1	1	0	0	0	0	0	0	0	4	2	0	3	0	5
3	Byrd	G	0	2	0	1	2	0	0	0	0	2	1	3	3	0	20
10	Johnson	G	0	4	0	2	2	2	0	2	2	2	2	1	3	0	1
12	Taylor	G	3	7	1	2	0	0	0	3	3	0	7	5	6	0	31
11	Daub		1	3	1	2	0	0	0	2	2	0	0	2	0	3	19
13	Jones		0	0	0	0	0	0	0	0	0	0	0	0	1	0	2
14	Johnson		3	14	3	8	1	2	2	0	2	3	10	0	2	1	0
20	Hodges		0	2	0	0	0	0	0	0	0	2	0	2	1	0	8
22	Carr		3	6	0	1	2	2	0	1	1	2	8	0	0	0	13
23	Calver		3	8	1	2	4	6	0	1	1	5	11	0	1	1	0
24	Kollmorgen		1	2	0	1	0	0	0	3	3	2	2	0	0	1	0
33	Moore		0	0	0	0	0	0	1	1	0	0	0	0	1	0	3
TEAM									4	4	8				1		
Totals		15	52	6	20	10	14	7	19	26	24	46	11	25	3	1	200

Texas (1-1)

#	PLAYER	FG	A	3fg	A	FT	A	OR	DR	TR	PF	TP	A	TO	B	S	M				
24	Holmes	F	8	17	1	2	5	8	5	4	9	2	22	1	0	3	0	22			
31	Caron-Goudreau, A.	F	2	7	0	1	4	4	4	5	9	0	8	2	0	1	1	20			
11	McCarty	G	6	8	4	5	0	0	0	2	2	2	16	4	1	0	1	20			
20	Taylor	G	4	5	0	1	2	6	2	1	3	2	10	3	0	0	3	18			
23	Atkins	G	4	6	1	1	2	2	3	1	4	1	11	1	1	0	3	16			
1	Sutton		1	4	1	1	0	0	0	1	1	0	3	0	2	0	0	11			
5	Hosey		3	6	0	1	2	2	3	4	7	1	8	0	3	0	2	18			
10	Higgs		1	5	0	0	0	0	0	4	4	1	2	5	2	0	1	18			
12	Underwood		3	4	0	0	5	7	3	2	5	1	11	0	0	2	0	20			
14	Aberowra		0	3	0	0	0	0	1	2	3	0	0	1	0	1	0	6			
22	Foman		2	6	1	2	0	0	0	3	3	2	5	0	2	1	0	17			
40	Lang		1	5	0	0	0	0	2	2	4	3	2	1	0	2	0	14			
TEAM																		1	0	1	
Totals		35	76	8	14	20	29	24	31	55	15	98	18	11	10	11	200				

Officials: Brenda Pantoja, Metta Roberts, Kevin Pethel

Technical fouls: Houston Baptist - None; Texas - None

Attendance: 6,378

AUSTIN, Texas -- Freshman Joyner Holmes was one rebound shy of her first career double-double and led all scorers with 22 points and nine rebounds as the No. 8/10 Texas Women's Basketball toppled Houston Baptist, 98-46, in front of 6,378 fans inside the Frank Erwin Center on Wednesday.

With the win, the Longhorns move to 39-4 (.907) all-time in home openers and hold an unblemished 5-0 record under Texas head coach Karen Aston.

This was the first meeting between Texas and Houston Baptist in program history. The Horns lead the all-time series over Southland Conference foes, 36-9.

"I thought our team came out with a lot of energy," said Aston. "It was a difficult game for us to play this morning, honestly, because of the road trip and how late we got back. I was anxious to see how we would bounce back from a loss. I was pleased with the face that we were focused and ready to play today."

Holmes's 22-point game came behind an 8-of-17 shooting effort (.471) from the floor. She also added three blocks and one assist. Junior Brooke McCarty followed suit with 16 points, including a 4-of-5 effort from downtown, and four assists.

Junior Ariel Atkins posted 11 points with three steals, while rookies Jada Underwood and Alecia Sutton rounded out the double-digit scorers with 11 and 10 points, respectively.

Senior Kelsey Lang put up two points and two blocks for the game, moving her onto the Texas all-time top-10 list for career blocks with 112.

As a team, Texas shot 46.1 percent (35-of-76) from the floor while holding Houston Baptist to a 28.8 shooting percentage (15-of-52). The Horns dominated every category across the board, including double-figures in assists (18), blocks (10), and steals (11).

Houston Baptist was led by freshman Lauren Calver with 11 points.

Texas jumped out on a 19-3 run to open the game, but the Huskies found their strength from the three-point range, draining four treys in the first quarter, to try and chip away at the Longhorns lead. Early foul trouble proved problematic for HBU, and Texas went on to end the quarter, 28-17.

The Horns held HBU to only four points in the second stanza and used their quick hands to convert 11 points off turnovers. The 29-4 margin quickly widened the Texas lead heading into the locker rooms, 57-21.

The third quarter played to Texas's post advantage, and the Longhorns went on to claim 14 points inside the paint. Holmes put an exclamation point on the quarter with a buzzer-beating jumper to end the stanza, 81-31.

Texas took its largest lead of the night, a 56-point spread, after a three-pointer from Sutton with 6:55 remaining on the game clock. In the end, the Longhorns finished just two shy of the century mark with the 98-46 victory.

Up next on the slate, Texas will travel to Starkville, Miss. to take on No. 10/9 Mississippi State on Sunday, Nov. 20. Tip-off is set for 5 p.m. and the game will be carried on the SEC Network.

GAME 3	1ST	2ND	3RD	4TH	FINAL
Texas	16	9	20	23	68
Miss. State	16	26	17	20	79

November 20, 2016 | Starkville, Miss.

Texas (1-2)

##	PLAYER	FG	A	3fg	A	FT	A	OR	DR	TR	PF	TP	A	TO	B	S	M	
24	Holmes	F	4	14	0	1	1	2	3	5	8	5	9	3	4	0	1	31
31	Caron-Goudreau, A.	F	1	3	1	1	0	0	4	0	4	4	3	0	3	1	0	19
11	McCarty	G	8	15	1	5	2	2	0	2	2	4	19	4	5	0	0	39
20	Taylor	G	5	6	0	0	2	4	4	4	8	2	12	2	4	0	3	31
23	Atkins	G	7	14	0	4	4	4	2	2	4	3	18	2	1	0	1	28
1	Sutton		0	0	0	0	0	0	0	0	0	0	0	0	0	0	0	2
5	Hosey		0	0	0	0	0	0	0	0	0	0	0	0	1	1	0	8
10	Higgs		0	0	0	0	1	2	0	0	0	3	1	0	3	0	0	8
12	Underwood		0	2	0	1	0	0	0	0	0	3	0	0	2	0	0	5
22	Foman		0	0	0	0	0	0	0	0	0	3	0	0	2	0	0	6
40	Lang		2	2	0	0	2	2	3	5	8	2	6	2	1	0	1	20
TEAM									1	1	2							
Totals		27	56	2	12	12	16	17	19	36	28	68	13	24	4	6	200	

Mississippi State (4-0)

GAME RECAPS

GAME 4	1ST	2ND	3RD	4TH	FINAL
Northwestern St.	9	5	10	15	39
Texas	21	26	24	15	86

November 23, 2016 | Austin, Texas

Northwestern State (3-1)

#	PLAYER	FG	A	3fg	A	FT	A	OR	DR	TR	PF	TP	A	TO	B	S	M	
44	Youngblood	F	1	2	0	0	0	0	1	1	4	2	0	2	1	1	21	
32	Brown	C	0	3	0	0	0	0	0	0	2	0	0	2	0	0	23	
5	Thomas	G	0	9	0	4	1	2	0	1	1	1	1	3	2	0	24	
12	Abbound	G	4	7	3	4	2	2	1	1	2	1	13	1	4	1	0	29
30	Attura	G	5	14	4	13	1	1	0	5	5	1	15	2	3	0	0	34
1	Bell		0	4	0	3	0	0	0	0	0	3	0	1	3	0	1	15
13	Miller		0	0	0	0	1	2	1	1	2	2	1	0	3	0	0	9
21	Scott		1	2	0	1	0	0	0	0	0	0	2	0	0	0	0	17
22	Gilliam		2	4	0	1	1	1	0	3	3	0	5	0	3	0	1	22
23	Jackson		0	1	0	0	0	0	0	0	0	0	0	0	0	0	0	6
TEAM								4	2	6				1				
Totals		13	46	7	26	6	8	6	14	20	14	39	7	23	2	3	200	

Texas (2-2)

#	PLAYER	G	A	3fg	A	FT	A	OR	DR	TR	PF	TP	A	TO	B	S	M	
24	Holmes	F	5	7	0	0	2	2	1	3	4	1	12	2	3	0	0	19
40	Lang	C	5	7	0	0	2	3	1	2	3	0	12	2	0	1	1	21
11	McCarty	G	3	6	2	5	2	0	3	3	0	10	5	1	0	1	22	
20	Taylor	G	1	4	1	3	0	0	3	2	5	2	3	1	1	0	0	15
23	Atkins	G	5	7	0	1	1	1	1	4	5	2	11	3	0	0	4	17
1	Sutton		2	5	0	2	0	2	0	3	3	0	4	2	0	0	0	14
5	Hosey		2	3	0	0	0	0	2	2	2	4	0	0	0	0	9	9
10	Higgs		6	8	0	0	2	2	2	3	5	0	14	5	0	0	1	21
12	Underwood		4	5	2	2	0	0	1	0	1	0	10	1	1	0	1	16
14	Aborowa		2	3	0	0	0	0	1	1	2	1	4	1	0	1	0	13
22	Foman		1	4	0	1	0	0	0	1	1	0	2	0	2	0	1	12
30	Caron-Goudreau, K.		0	1	0	0	0	0	1	0	1	3	0	0	0	1	1	6
31	Caron-Goudreau, A.		0	3	0	1	0	0	0	0	0	2	0	0	0	1	0	15
TEAM								3	1	4								
Totals		36	63	5	15	9	12	14	25	39	13	86	22	9	4	9	200	

Officials: Melissa Barlow, Michael Price, Bill Larance
Technical fouls: Northwestern State - None; Texas - None
Attendance: 2,756

AUSTIN, Texas – Six Longhorns posted in double figures as No. 14/14 Texas Women's Basketball (2-2) downed Northwestern State (3-1) inside the Drum on Thanksgiving Eve, 86-39.

With the win, the Longhorns boast a perfect 5-0 record over the Lady Demons all-time. Texas holds a 47-9 (.839) record against members in the current alignment of the Southland Conference.

"I thought we played well," said Texas head coach Karen Aston. "I thought we worked on some areas that we were deficient in against Mississippi State. We got a chance to play everybody and play a lot of young guys some minutes where we can have some teaching moments with them and continue to work on them."

Sophomore Lashann Higgs led the way for the Horns with 14 points, five rebounds, and five assists. Freshman Joyner Holmes and senior Kelsey Lang both notched 12 points while junior Ariel Atkins posted 11 points and a team-high four steals.

Junior Brooke McCarty and freshman Jada Underwood rounded out the double-digits with 10 points and two treys apiece.

As a team, Texas shot 57.1 percent from the floor (36-of-63) while holding Northwestern State to a 28.3 shooting percentage (13-of-46). The Longhorns gobbled up the stats across the board, outrebounding the Lady Demons 39-20 and swiping nine steals to Northwestern State's three.

NSU was led by senior Beatrice Attura with 15 points and five boards on the night.

Texas shot into action with an Atkins jumper and Taylor triple and headed into the media timeout with the 11-6 lead. From there, the Horns went on an 11-3 rally to end the first, 21-9.

After pushing out on an unanswered 22-point run, the Horns held the Lady Demons to only five points in the second stanza. A total of 10 Texas layups were complimented by three-pointers from McCarty and Underwood to send the Longhorns into the locker room with the 47-14 advantage.

A 24-10 margin lengthened the Texas lead in the third quarter. The Longhorns utilized their strength in the paint, handing Higgs back-to-back layups in the heart of the stanza and closing the quarter, 71-24.

All 15 points in the closing quarter came off the Texas bench, including a triple from Underwood and a block from sophomore Olanide Aborowa. The Lady Demons answered with an equal 15 points, but Texas clenched the game, 86-39.

Next, Texas will host No. 3/3 South Carolina in the SEC-Big 12 Challenge on Thursday, Dec. 1 inside the Erwin Center. Tip is slated for 6 p.m. and the game will be televised on ESPN2.

GAME 5	1ST	2ND	3RD	4TH	FINAL
South Carolina	14	19	22	21	76
Texas	16	14	19	18	67

December 1, 2016 | Austin, Texas

South Carolina (6-0)

#	PLAYER	FG	A	3fg	A	FT	A	OR	DR	TR	PF	TP	A	TO	B	S	M	
22	Wilson	F	12	18	0	0	7	11	5	7	12	3	31	0	4	4	3	38
41	Coates	C	0	2	0	0	6	8	3	4	7	4	6	0	0	2	0	22
1	Cuevas-Moore	G	2	9	0	1	3	4	0	0	0	1	7	2	1	0	2	19
3	Davis	G	3	6	2	4	4	4	0	3	3	2	12	1	5	0	2	34
10	Gray	G	2	7	0	1	4	4	0	4	4	4	8	0	3	0	0	35
4	Cliney		0	0	0	0	0	0	0	0	0	0	2	0	0	0	0	4
21	Herbert Harrigan		1	4	0	0	0	1	1	3	4	1	2	2	0	0	0	18
52	Harris		2	6	0	4	6	8	0	1	1	1	10	0	0	0	3	30
TEAM								2	4	6								
Totals		22	52	2	10	30	40	11	26	37	18	76	5	13	6	10	200	2000

Texas (2-3)

#	PLAYER	F	A	3fg	A	FT	A	OR	DR	TR	PF	TP	A	TO	B	S	M
24	Holmes	F	5	11	0	1	1	4	2	2	4	4	11	1	3	0	25
40	Lang	C	7	10	0	0	1	2	5	7	12	4	15	1	4	6	0
11	McCarty	G	3	9	1	4	0	0	1	1	2	3	7	3	2	0	1
20	Taylor	G	0	6	0	1	0	0	2	3	5	2	0	1	2	0	2
23	Atkins	G	5	14	2	4	2	2	0	1	1	4	14	4	1	1	1
1	Sutton		1	1	0	0	0	0	0	0	0	1	2	1	1	0	1
5	Hosey		3	5	0	1	0	0	0	0	0	0	6	0	1	0	0
10	Higgs		2	7	0	0	3	4	2	1	3	3	7	1	0	0	1
14	Aborowa		0	0	0	0	0	0	0	0	0	1	0	0	1	0	0
22	Foman		0	1	0	0	0	0	2	1	3	2	0	0	0	0	5
31	Caron-Goudreau, A.		2	4	1	2	0	2	2	3	5	5	5	1	2	2	0
TEAM								3	2	5							
Totals		28	68	4	13	7	14	19	21	40	29	67	13	17	9	5	200

Officials: Lisa Mattingly, Scott Yarbrough, Felicia Grinter
Technical fouls: South Carolina - None; Texas - None
Attendance: 3,330

AUSTIN, Texas – Senior Kelsey Lang had a record evening, posting her second career double-double, as No. 14/15 Texas Women's Basketball (2-3) fell to No. 3/3 South Carolina (6-0) inside the Erwin Center on Thursday night, 76-67.

Texas leads the all-times series over South Carolina, 2-1.

"I was really, really proud of our team and how they attacked the game plan," said Texas head coach Karen Aston. "Then you look at the stat sheet, and we did some things that we set out to do. We just didn't manage the foul game at all. I'm really encouraged by Kelsey because that's what we need from Kelsey Lang. She stepped up to the plate tonight, and if she continues to work like she has in practice and perform like she did tonight then I'm very encouraged about our future."

Lang's double-double came behind a season-high 15 points, including a 7-10 shooting effort from the floor, and 12 rebounds. The senior also registered a career-high six blocks.

Junior Ariel Atkins registered 14 points and a game-high four assists, and freshman Joyner Holmes put up 11 points and brought down four boards on the night.

As a team, Texas shot 41.2 percent (28-68) from the floor while South Carolina notched a 42.3 shooting percentage (22-52). The Longhorns outrebounded the Gamecocks, 40-37, and posted nine blocks to South Carolina's six.

South Carolina's junior A'ja Wilson paved the way for the Gamecocks with 31 points and 12 rebounds.

Texas maintained a slim advantage until the 1:23 mark of the first when a Gamecock layup squared things at 14. After junior Audrey-Ann Caron-Goudreau blocked one in the paint, sophomore Lashann Higgs managed to fire off a jumper to beat the clock, ending the first, 16-14 Longhorns.

South Carolina was able to capitalize off Texas foul trouble in the second stanza, converting nine points from the charity stripe. After tying things at the 8:34 mark, the Gamecocks pushed ahead to lead by as many as six points, but a junior Brooke McCarty three-pointer made it a one-possession game at the half in the Gamecocks favor, 33-30.

Texas continued to stay on pace with South Carolina in the third, and back-to-back baskets from Higgs tied it at 47 and got the crowd on its feet. Texas took the lead back at the 3:47 mark courtesy of a freshman Joyner Holmes layup, but the Gamecocks close on an 11-3 stretch to head into the final quarter with the 55-49 advantage.

A basket from Lang at the 7:33 mark of the fourth made it a one-possession game (60-57 South Carolina) headed into the final stretch, but the Gamecocks never let the Longhorns closer than that. South Carolina outscored Texas, 21-18, in the closing quarter to seal the game, 76-67.

Up next on the slate, Texas will continue its challenging nonconference schedule as it travels to Uncasville, Conn. to take on the No. 2/2 UConn Huskies. Tip inside the Mohegan Sun Arena is set for 3 p.m. CT, and the game will be broadcasted on ESPN.

GAME 6	1ST	2ND	3RD	4TH	FINAL
Texas	17	13	19	5	54
UConn	15	24	18	15	72

December 4, 2016 | Uncasville, Conn.

Texas (2-4)

#	PLAYER	F	A	3fg	A	FT	A	OR	DR	TR	PF	TP	A	TO	B	S	M	
24	Holmes	F	3	10	0	1	0	0	1	1	2	2	6	3	6	0	2	32
40	Lang	C	6	9	0	0	0	0	5	5	10	3	12	1	7	2	0	36
11	McCarty	G	5	12	3	7	2	3	0	3	3	1	15	3	0	0	0	38
20	Taylor	G	2	4	1	1	0	0	1	2	3	4	5	0	2	0	2	28
23	Atkins	G	1	4	0	0	2	2	0	2	2	1	4	0	2	0	2	6
1	Sutton		1	3	1	3	0	0	0	0	0	1	3	0	2	0	1	15
5	Hosey		0	0	0	0	0	0	0	0	0	2	0	0	0	0	0	4
10	Higgs		4	6	0	0	1	2	0	1	1	3	9	0	3	0	0	20
22	Foman		0	0	0	0	0	0	0	0	0	0	0	0	1	0	0	3
30	Caron-Goudreau, K.		0	1	0	1	0	0	0	0	0	0	0	0	2	0	0	8
31	Caron-Goudreau, A.		0	2	0	1	0	0	2	1	3	2	0	1	0	0	0	10
TEAM								4	3	7					1			
Totals		22	51	5	14	5	7	13	18	31	19	54	8	26	2	7	200	

UConn (7-0)

#	PLAYER	FG	A	3fg	A	FT	A	OR	DR	TR	PF	TP	A	TO	B	S	M				
15	Williams	F	5	11	0	0	1	2	1	2	3	3	11	6	3	0	4	39			
24	Collier	F	10	15	2	3	2	4	2	6	8	0	24	2	1	2	5	39			
33	Samuelson	F	5	9	1	3	1	2	2	3	2	12	5	3	0	0	25	38			
11	Nurse	G	3	7	3	6	6	0	4	4	2	15	5	3	0	0	38	38			
12	Chong	G	0	1	0	0	0	0	0	0	0	0	0	0	0	0	11	38			
5	Dangerfield		2	4	2	3	0	0	1	0	1	2	6	1	1	0	0	19	38		
10	Bent		0	0	0	0	0	0	0	0	0	0	0	0	0	0	1	19	38		
20	Lawlor		0	1	0	0	0	0	0	0	0	0	0	0	0	0	0	1	19	38	
25	Irwine		0	0	0	0	0	0	0	0	0	0	0	0	0	0	0	1	19	38	
51	Butler		1	5	0	0	2	2	3	1	4	3	4	3	0	2	0	0	26	38	
TEAM									0	1	1			1						38	
Totals			26	53		8	16		12	16	9	15	24	12	72	20	12	4	9	200	38

GAME RECAPS

GAME 7	1ST	2ND	3RD	4TH	FINAL
Tennessee	12	20	14	21	67
Texas	22	15	11	24	72

December 11, 2016 | Austin, Texas

Tennessee (4-4)

#	PLAYER	FG	A	3fg	A	FT	A	OR	DR	TR	PF	TP	A	TO	B	S	M	
31	Nared	F	10	20	2	6	0	0	4	1	5	5	22	0	2	2	38	
21	Russell	C	3	7	0	0	2	4	1	3	4	3	8	1	4	2	0	37
0	Reynolds	G	1	9	0	1	0	0	1	6	7	2	2	5	0	1	0	34
10	Jackson	G	3	6	2	5	0	0	3	2	5	5	8	0	0	0	0	32
11	DeShields	G	8	20	1	4	2	3	0	4	4	3	19	1	3	1	0	37
4	Nunn		1	1	0	0	0	0	1	0	1	1	2	0	1	1	0	6
33	Middleton		2	4	1	3	1	2	1	1	2	0	6	2	1	0	0	16
TEAM									4	0	4				1			
Totals		28	67	6	19	5	9	15	17	32	19	67	9	12	7	2	200	

Texas (3-4)

#	PLAYER	F	A	3fg	A	FT	A	OR	DR	TR	PF	TP	A	TO	B	S	M
31	Caron-Goudreau, A	F	1	1	0	0	0	0	1	0	1	2	2	0	1	0	0
40	Lang	C	5	9	0	0	2	2	3	5	8	1	12	2	0	6	1
1	Sutton	G	1	6	0	2	0	0	0	1	1	1	2	1	0	0	0
11	McCarthy	G	4	10	2	4	3	0	4	4	2	13	4	1	0	0	37
20	Taylor	G	2	9	0	0	0	0	2	3	5	3	4	1	3	0	23
5	Hosey		1	2	0	0	0	0	1	0	1	0	2	0	0	1	0
10	Higgs		5	10	1	1	1	2	2	2	4	0	12	1	3	0	1
12	Underwood		5	7	0	0	3	4	2	2	4	2	13	0	1	0	0
24	Holmes		4	8	0	1	4	5	1	7	8	3	12	2	4	0	0
	TEAM								4	0	4						
	Totals		28	62	3	8	13	17	16	24	40	14	72	11	13	7	5

Officials: Lisa Mattingly, Dee Kantner, Laura Morris

Technical fouls: Tennessee - None; Texas - None

Attendance: 4,386

AUSTIN, Texas – Five Longhorns scored in the double-figures as No. 17/17 Texas Women's Basketball (3-4) held Tennessee (4-4) inside the Erwin Center on Sunday afternoon, 72-67.

Although Tennessee has the 23-15 edge over Texas in series history, this is the third consecutive meeting the Longhorns have won over the Lady Vols. Texas possesses a 144-72 (.667) record all-time against members of the Southeastern Conference.

"I think that this win is, first of all, much needed for our team," said Texas head coach Karen Aston. "This was just a little bit of a preview of what our games might be like for a while, and that's not a bad thing. It was a good learning experience for our young players."

Junior Brooke McCarthy posted 13 points, including two treys, along with four blocks and assists on the match. Freshman Jada Underwood joined her with 13 points of her own, good for her new career high.

Senior Kelsey Lang notched another impressive performance, just two shy of her third-straight double-double with 12 points and eight rebounds. Lang also tied her career-high with six blocks while adding two assists and one steal for the game in a career-high 40 minutes of play.

Freshman Joyner Holmes flirted with her first career double-double, registering 12 points and eight boards. Sophomore Lashann Higgs totaled 12 points, including a 5-of-10 effort from the field.

As a team, Texas shot 45.2 percent (28-of-62) from the floor while holding Tennessee to a 41.8 shooting percentage (28-of-67). Texas outrebounded the Lady Vols, 40-32, and has won the battle of the boards in all seven matches this season.

The Lady Vols were led by junior Jaime Nared with 22 points.

The Longhorns jumped out on an 11-2 run early in the game capped off by a tip-in from Holmes headed into the media timeout. Underwood knocked down the last four points for Texas to close the first stanza in the Horns' favor, 22-12.

Texas took its largest lead of the game at the 6:10 mark of the second quarter when a jumper from freshman Alecia Sutton put Texas on top by 15 (31-16). Tennessee slowly chipped into the Longhorn lead, converting three from downtown, to close the gap to five points headed into the locker rooms, 37-32 Texas.

The Lady Vols opened the second half on a 7-0 rally to take their first lead of the game (39-37) with 6:19 left in the third. From there, it remained a one-possession game, and a buzzer-beater from Higgs put Texas on top headed into the final stretch, 48-46.

After things evened at 52 with 7:36 remaining in the game, the Horns widened their edge to as many as eight (66-58) after a three-point play from Holmes. Tennessee continued to find its strength from behind the arc, knocking down three triples in just over a minute, to make it a 70-67 Texas with 7.3 seconds on the game clock. Underwood put things on ice with two from the charity stripe to end the game, 72-67 Longhorns.

Up next, Texas will continue its homestand against UT Rio Grande Valley on Thursday, Dec. 15. Tip-off inside the Erwin Center is scheduled for 7 p.m. CT, and the game will be televised nationally on Longhorn Network.

GAME 8	1ST	2ND	3RD	4TH	FINAL
UTRGV	17	15	8	21	61
Texas	29	17	25	14	85

December 15, 2016 | Austin, Texas

UT Rio Grande Valley (5-6)

#	PLAYER	F	A	3fg	A	FT	A	OR	DR	TR	PF	TP	A	TO	B	S	M		
5	Kjartansdottir	F	3	11	3	8	1	2	1	3	4	2	10	2	5	0	1	26	
33	Savoy	F	3	12	0	0	2	2	3	2	5	3	8	0	5	0	3	25	
25	Peters	G	4	12	2	7	2	2	0	2	2	3	12	3	0	0	1	29	
11	Goff	G	5	17	2	7	0	0	0	3	3	1	12	3	1	2	0	37	
34	Johnson	G	0	2	0	0	0	2	1	0	1	1	0	0	2	0	1	14	
3	Villareal		1	2	0	1	0	0	0	0	0	0	2	1	0	0	0	5	
4	Turk		3	8	3	7	2	2	0	0	0	0	2	11	1	0	0	1	20
14	Pitre		0	0	0	0	0	0	0	0	0	0	0	0	0	0	0	2	
15	Hyman		0	1	0	1	0	0	0	1	1	4	0	1	2	0	0	19	
32	Havili		0	0	0	0	1	2	0	2	2	3	1	0	1	1	1	11	
43	Murphy		0	4	0	0	0	2	5	3	8	3	0	0	1	0	1	6	
44	Van Tilburg		2	3	0	0	1	1	1	0	1	1	5	0	0	0	0	6	
TEAM								4	4	8									
Totals		21	72	10	31	9	15	15	20	35	23	61	11	17	3	9		200	

Texas (4-4)

#	PLAYER	FG	A	3fg	A	FT	A	OR	DR	TR	PF	TP	A	TO	B	S	M	
24	Holmes	F	7	14	0	1	2	3	3	10	13	1	16	4	6	3	1	29
40	Lang	C	5	10	0	0	0	2	2	8	10	1	10	1	0	1	0	26
10	Higgs	G	2	3	0	0	1	2	1	2	3	3	5	1	3	0	2	15
11	McCarthy	G	4	8	2	5	4	0	5	5	1	14	6	2	0	0	29	
20	Taylor	G	2	4	0	0	2	4	1	2	3	3	6	2	1	0	2	15
1	Sutton		3	5	0	0	3	5	0	0	0	1	9	2	1	2	1	17
5	Hosey		2	3	0	0	0	2	1	2	3	0	4	0	1	0	1	10
12	Underwood		4	4	0	0	4	4	0	2	2	3	12	1	3	1	1	25
14	Aborowa		0	3	0	0	1	2	2	1	3	1	1	0	1	0	0	9
22	Foman		4	6	0	0	0	0	3	3	2	8	2	0	2	1	1	18
30	Caron-Goudreau, K.		0	2	0	1	0	0	0	1	1	3	0	0	0	0	0	7
TEAM																		
Totals			33	62	2	7	17	28	12	38	50	19	85	19	18	9	9	200

Officials: Tina Napier, Mark Zentz, Eric Brewton

Technical fouls: UT Rio Grande Valley - None; Texas - None

Attendance: 2,496

AUSTIN, Texas – Freshman Joyner Holmes and Senior Kelsey Lang both registered double-doubles as No. 16/17 Texas Women's Basketball defeated UTRGV inside the Drum on Thursday night, 85-61.

The victory marks 500 all-time wins for Texas Women's Hoops inside the Erwin Center. The Longhorns hold a 500-96 (.839) record at home since the Erwin Center opened during the 1977-78 campaign.

This is the first time two Texas players have notched double-doubles in the same game since Imani Boyette and Nneka Enemkpalu accomplished the feat against Kansas State on Jan. 26, 2013.

Texas holds a perfect 7-0 record over UTRGV in series history.

"It's always exciting to be part of a win that is historic," said Texas head coach Karen Aston. "I'm happy it was the 500th in the Erwin Center, and it just means a whole lot of special basketball has gone on here for a whole lot of years, and we're really proud to be a part of that."

Holmes led the way for Texas with a game-high 16 points and career-high 13 rebounds. The freshman also totaled a career-high four assists and three blocks.

Lang picked up her third double-double of the season with 10 points and rebounds, respectively. She also added one block for the night, moving her in a tie for 8th place all-time on the Texas blocked shots list with Tracy Cook (1998-02).

Junior Brooke McCarthy posted 14 points along with five boards and a game-high six assists. Freshman Jada Underwood rounded out the Longhorns in the double figures with 12 points, including a perfect 4-4 effort from both the field and the charity stripe.

As a team, Texas shot 53.2 percent (33-62) from the field while holding UTRGV to a 29.2 shooting percentage (21-72). The Longhorns outrebounded the Vaqueros, 50-35, and have not lost a battle of the boards yet this season.

UTRGV was led by senior Shawnte' Goff and sophomore Bernesha Peters with 12 points each.

The Horns opened on a 9-2 push to start the game, and consecutive McCarthy to Holmes lay-ups made it 15-10 Texas at a UTRGV timeout with 6:08 remaining in the first. Texas closed with a sophomore Jordan Hosey jumper and six lay-ups to end the first quarter, 29-17.

It was a 17-15 battle with Texas narrowly holding the edge as the Vaqueros found all their points from downtown with five triples in the second stanza. McCarthy knocked down her first trey of the game at the 2:51 mark, and the Longhorns headed into the half with the 46-32 lead.

The Horns held UTRGV to only eight points in the third quarter and took their largest lead of the night, a 33-point spread, with just under a minute remaining. Lang knocked down two from the line to close the third, 71-40 Texas.

The Vaqueros held the edge in the closing quarter, 21-14, but it wasn't enough as Texas went on to win the game, 85-61.

Coming up, the Longhorns have a quick turnaround as they host UTSA inside the Drum on Saturday night. Tip is set for 5 p.m. CT, and the game will be broadcasted on Longhorn Network.

GAME 9	1ST	2ND	3RD	4TH	FINAL
UTSA	11	12	13	7	43
Texas	20	13	38	15	76

December 17, 2016 | Austin, Texas

UTSA (3-6)

#	PLAYER	FG	A	3fg	A	FT	A	OR	DR	TR	PF	TP	A	TO	B	S	M
15	Toth	F	0	0	0	0	0	0	0	1	1	2	0	0	1	0	1
21	Benson	F	3	7	1	1	0	0	1	2	3	3	7	0	2	0	0
1	Kiejrowska	G	0	3	0	1	1	2	0	1	1	2	1	0	1	0	0
31	Heinemann	G	1	9	0	6	1	1	0	1	1	0	3	0	2	0	3
32	Goodwin	G	0	11	0	1	4	6	3	5	8	3	4	0	2	0	2
3	Dukes		1	6	0	2	0	0	0	0	0	2	2	0	1	0	1
4	Chidomere		6	16	0	0	1	1	1	3	4	1	13	1	3	1	1
20	Kekec		0	3	0	3	2	2	1	1	2	1	2	0	3	0	0
23	Hawkins		0	1	0	0	0	0	0	0	0	0	0	0	0	0	0
30	Smith		3	4	0	0	3	6	1	4	5	4	9	0	1	2	0
40	Marlow		1	4	0	0	0	0	2	4	6	3	2	0	1	0	0
TEAM																	
Totals		15	64	1	14	12	18	11	25	36	21	43	1	17	3	8	20

Texas (5-4)

#	PLAYER	FG	A	3fg	A	FT	A	OR	DR	TR	PF	TP	A	TO	B	S	M	
24	Holmes	F	4	7	0	0	0	0	1	3	4	4	8	2	1	2	0	19
40	Lang	C	5	8	0	0	1	2	6	7	13	2	11	4	1	1	0	21
11	McCarthy	G	3	6	3	4	0	0	0	4	4	0	9	2	2	0	1	29
20	Taylor	G	2	3	0	0	4	4	3	2	5	3	8	3	0	0	0	20
23	Atkins	G	4	13	0	1	2	2	4	6	1	10	3	4	2	1	24	24
1	Sutton	1	5	0	0	2	2	1	2	3	1	4	1	0	0	0	12	12
5	Hosey	0	6	0	1	0	0	2	2	4	2	0	0	1	0	0	10	10
10	Higgs	0	1	0	0	0	0	0	1	1	0	0	0	1	0	0	5	5
12	Underwood	1	7	0	1	0	0	3	4	7	0	2	0	2	1	0	20	20
14	Aborowa	1	4	0	0	1	2	0	1	1	2	3	0	1	0	0	9	9
22	Foman	6	9	2	3	0	0	0	1	1	0	14	1	1	0	2	14	14
30	Caron-Goodreau, K.	3	7	1	2	0	2	1	3	4	2	7	1	2	4	1	17	17
TEAM																		
Totals		30	76	6	12	10	14	20	38	58	17	76	17	16	10	5	200	200

GAME RECAPS

GAME 10	1ST	2ND	3RD	4TH	FINAL
New Orleans	17	11	2	18	48
Texas	24	19	25	12	80

December 20, 2016 | Austin, Texas

New Orleans (4-5)

#	PLAYER	FG	A	3fg	A	FT	A	OR	DR	TR	PF	TP	A	TO	B	S	M
14	Coleman	F	0	3	0	0	1	2	1	0	1	2	1	0	2	1	2
30	Woods	C	0	1	0	0	2	2	1	4	5	3	2	0	3	0	2
4	Davis	G	1	2	0	0	0	0	0	0	0	0	2	1	1	0	10
22	Brown	G	4	15	1	6	5	6	0	1	1	4	14	1	5	0	1
23	Wright, M.	G	2	6	2	4	0	0	0	5	5	0	6	1	3	0	1
00	Matthews	0	3	0	1	0	0	1	1	2	2	0	0	2	0	2	17
3	Angelo	7	12	1	1	2	2	0	0	0	0	17	1	1	1	0	29
10	Wright, D.	0	2	0	2	0	0	0	1	1	0	0	0	3	0	0	12
20	Swafford	0	0	0	0	0	0	0	1	1	0	0	0	2	0	0	3
21	Larry	0	0	0	0	0	0	0	0	1	1	0	0	0	1	1	0
31	Woods	2	8	0	1	0	1	1	0	1	1	4	0	1	0	0	11
32	Mundy	1	4	0	0	0	1	0	1	1	2	2	0	1	0	0	12
TEAM																	
Totals		17	56	4	15	10	14	9	19	28	14	48	4	25	2	8	200

Texas (6-4)

#	PLAYER	FG	A	3fg	A	FT	A	OR	DR	TR	PF	TP	A	TO	B	S	M		
24	Holmes	F	2	6	0	0	1	2	4	1	9	10	2	6	3	3	1	2	25
40	Lang	C	11	11	0	0	1	1	5	5	10	3	23	0	1	2	0	29	
11	McCarty	G	3	11	2	8	0	0	0	2	2	0	8	3	4	0	1	23	
20	Taylor	G	3	3	0	0	0	0	0	3	3	2	6	3	1	1	1	13	
23	Atkins	G	5	8	2	4	3	4	1	4	5	1	15	2	0	0	1	19	
1	Sutton	0	2	0	0	0	0	0	0	0	0	2	0	1	1	0	1	11	
5	Hosey	0	0	0	0	0	0	0	0	0	0	1	0	0	0	0	1	7	
10	Higgs	4	10	1	0	1	0	3	0	3	1	8	1	2	0	5	17		
12	Underwood	1	2	0	0	0	0	1	2	3	2	2	3	1	1	0	12		
14	Aborowa	1	3	0	0	1	2	0	1	1	1	3	0	2	0	0	8		
22	Foman	3	8	0	2	2	3	0	1	1	2	8	6	1	1	3	17		
30	Caron-Goudreau, K.	0	0	0	0	1	2	1	3	4	1	1	0	2	1	0	19		
TEAM								0	2	2									
Totals		33	64	4	16	10	16	12	2	2	18	80	22	18	7	15	200		

Officials: Gina Cross, Michael McConnell, Chaney Muench

Technical fouls: New Orleans - None; Texas - None

Attendance: 2,567

AUSTIN, Texas – Senior Kelsey Lang picked up a new school record and her third straight double-double as No. 16/17 Texas Women's Basketball (6-4) took down New Orleans (4-5) inside the Erwin Center on Monday night, 80-48.

Lang's career-high 23 points set a new school record for the first player to make 11 shots in a single game with a perfect field goal percentage. The previous record for the most shots made with a perfect percentage was nine by Angela Jackson in the 1997-98 campaign.

Texas leads the all-time series over New Orleans, 2-0.

"I definitely thought that the team was ready to play," said Texas head coach Karen Aston. "They paid attention to the things that we prepped for in this game, and I thought that we had some really good moments."

Lang also added 10 rebounds to put her in double-double territory and posted two blocks on the night. Junior Ariel Atkins totaled 15 points, including two three-pointers, and five rebounds.

Freshman Joyner Holmes brought down 10 boards along with three assists, and sophomore Lashann Higgs put up eight points and swiped a career-high five steals.

As a team, Texas shot 51.6 percent (33-64) from the floor, marking the third time this season the Longhorns have shot over 50 percent. New Orleans was held to a 30.4 (17-56) shooting percentage for the game.

New Orleans was led by senior Jewel Angelo with 17 points.

The Privaters managed to remain within striking distance of the Horns in the first quarter with Texas holding the 16-13 edge at the 3:38 mark. The Longhorns then fired off an 8-0 spurt to increase the lead to nine, but New Orleans captured the last two baskets of the stanza to make it 24-17 in favor of Texas.

Atkins knocked down the Horns' first trey of the game to open the second, and Texas continued to distance itself from the Privaters. Junior Brooke McCarty drained a signature triple, and two from the line from New Orleans sent the teams into the half, 43-28 Texas.

The Longhorns only allowed the Mountaineers two points in the third quarter coming from a lone jumper at the 3:52 mark. Junior Tasia Foman picked up two assists and converted a three-point play, and a layup from Higgs closed the quarter, 68-30 Texas.

The Privaters outscored the Longhorns in the final quarter, 18-12, but Texas captured the win, 80-48.

Texas will return to action on Thursday, Dec. 29 as it opens its conference schedule at home against Texas Tech. Tip inside the Erwin Center is set for 7 p.m. CT, and the game will be televised on Longhorn Network.

GAME 11	1ST	2ND	3RD	4TH	FINAL
Texas Tech	12	5	11	19	47
Texas	16	14	18	19	67

December 29, 2016 | Austin, Texas

Texas Tech (8-4, 0-1)

#	PLAYER	F	A	3fg	A	FT	A	OR	DR	TR	PF	TP	A	TO	B	S	M
23	Guirantes	F	1	5	0	2	0	0	1	1	2	4	2	0	5	1	0
12	Terry	C	2	6	0	0	1	1	2	2	4	1	5	1	4	1	0
2	CookTaylor	G	2	10	0	0	0	0	1	3	4	2	4	1	2	0	31
4	Caldwell	G	10	20	4	9	0	0	0	0	0	3	24	2	3	0	1
5	Brooks	G	3	7	3	6	0	0	0	3	3	4	9	0	3	0	0
10	Bright	0	1	0	0	0	0	0	1	1	0	0	0	0	0	0	13
20	Brewer	1	7	0	0	1	2	2	7	9	1	3	0	1	3	1	0
32	Olabode	0	0	0	0	0	0	0	1	1	0	0	0	0	0	0	3
42	McKenzie	0	0	0	0	0	0	0	1	1	0	0	0	0	0	0	7
TEAM		1 2 3															
Totals		19	57	7	17	2	3	7	21	28	15	47	4	18	5	5	200

Texas (7-4, 1-0)

#	PLAYER	F	A	3fg	A	FT	A	OR	DR	TR	PF	TP	A	TO	B	S	M	
24	Holmes	F	5	8	0	0	0	3	2	8	10	2	10	2	2	1	1	28
40	Lang	C	4	13	0	1	0	0	6	7	13	3	8	2	1	1	0	31
11	McCarty	G	6	9	2	4	2	2	1	3	4	0	16	1	1	0	0	33
20	Taylor	G	5	7	0	0	0	0	2	2	1	10	1	1	0	2	21	
23	Atkins	G	4	11	0	3	1	1	6	2	8	2	9	1	1	1	3	34
1	Sutton	3	5	0	0	0	0	0	4	4	0	6	1	3	0	0	18	
5	Hosey	1	5	0	0	0	0	1	0	1	0	2	0	2	0	0	11	
10	Higgs	3	5	0	0	2	0	1	1	1	0	6	0	0	0	1	7	
12	Underwood	0	2	0	0	0	0	0	0	0	2	0	0	1	0	1	5	
22	Foman	0	6	0	3	0	0	2	0	2	1	0	0	0	0	0	7	
30	Caron-Goudreau, K.	0	0	0	0	0	0	1	0	1	0	0	0	0	0	0	5	
TEAM								1	2	3								
Totals		31	71	2	11	3	8	20	29	49	11	67	8	12	3	8	200	

Officials: Jesse Dickerson, Cameron Inouye, Julie Krommenhoek

Technical fouls: Texas Tech - None; Texas - None

Attendance: 4,093

AUSTIN, Texas – Junior Brooke McCarty registered a team-high 16 points and freshman Joyner Holmes posted her second double-double as No. 16/16 Texas Women's Basketball (7-4, 1-0 Big 12) defeated Texas Tech (8-4, 0-1 Big 12) in the first conference game of the season inside the Erwin Center on Thursday night, 67-47.

With the win, Texas has captured the past three conference lid-lifters.

The Longhorns lead the all-time series over the Lady Raiders, 68-29, and hold a 33-7 edge at home.

"I'm just excited that Big 12 play started," said Texas head coach Karen Aston. "I was really pleased with our team's effort. Not everything was perfect, and I don't think it's going to be, but I really thought that we executed a game plan and played hard."

McCarty complimented her 16 points with four rebounds and one assist, and Holmes's double-double came behind 10 points and rebounds. Senior Brianna Taylor rounded out the Longhorns in the double figures with 10 points, including a 5-7 effort from the field.

Senior Kelsey Lang and junior Ariel Atkins were just shy of their double-doubles. Lang posted eight points and tied her career-high with 13 rebounds, and Atkins posted nine points and eight boards along with a team-high three steals in the contest.

As a team, Texas shot 43.7 percent (31-71) from the field while holding Texas Tech to a 33.9 shooting percentage (19-56). The Horns outrebounced the Lady Raiders, 49-28, and has won every battle of the boards this season.

Texas Tech was led by sophomore Reece Caldwell with a game-high 24 points.

Texas darted off to a 16-4 lead to open the game at the 2:48 mark of the first, converting 12 points off layups. Texas Tech capped off the opening quarter with the next eight points, including two straight from downtown, to cut the margin to 16-12 Longhorns.

The Lady Raiders continued to nip at the Horns' heels, making it a one-possession game (20-17 Texas) after a jumper at the 4:46 mark of the second quarter. Atkins captured the next three buckets with midrange jumpers, and the Longhorns fired off the next ten points to lead at the half, 30-17.

Texas continued to drive ahead in the third, and a McCarty three forced a Texas Tech timeout at the 6:07 mark with the Horns holding the 43-22 edge. The teams continued to trade baskets, and a jumper from sophomore Lashann Higgs ended the third, 48-28 Longhorns.

It was an even 19-19 spread in the closing stanza with Texas Tech finding its strength once again from behind the arc. The Horns closed on an 8-0 stretch to take the game, 67-47.

Up next, Texas will play its first conference road game in Ames, Iowa on New Years Day as it takes on Iowa State. Tip inside the Hilton Coliseum is set for 12 p.m. CT and the game will be televised on FSN.

GAME 12	1ST	2ND	3RD	4TH	FINAL
Texas	20	21	8	26	75
Iowa State	21	9	16	22	68

January 1, 2017 | Ames, Iowa

Texas (8-4, 2-0)

#	PLAYER	FG	A	3fg	A	FT	A	OR	DR	TR	PF	TP	A	TO	B	S	M	
11	McCarty	F	5	8	1	4	2	2	0	1	1	1	13	6	3	0	1	39
20	Taylor	C	2	7	0	1	0	0	1	3	4	2	4	2	2	0	3	32
23	Atkins	G	10	17	3	5	2	2	0	2	2	4	25	1	2	0	0	31
24	Holmes	G	2	10	0	0	3	4	2	3	5	3	7	0	3	2	1	28
40	Lang	G	4	7	0	0	3	6	4	8	12	3	11	1	0	5	0	36
1	Sutton	3	5	1	1	0	0	0	1	1	1	7	2	3	0	0	1	16
10	Higgs	3	5	0	0	2	2	2	4	6	8	2	2	1	0	1	1	13
12	Underwood	0	2	0	0	0	0	0	0	0	0	1	0	0	0	0	0	2
22	Foman	0	0	0	0	0	0	0	0	0	0	3	0	0	0	0	0	3
TEAM		1 2 3																
Totals		29	61	5	11	12	16	10	24	34	18	75	14	14	7	7	200	

Iowa State (9-4, 0-2)

#	PLAYER	FG	A	3fg	A	FT	A	OR	DR	TR	PF	TP	A	TO	B	S	M
4	Bowe	3	8	2	5	2	4	0	4	4	4	10	1	1	0	1	25
11	Buckley	7	13	1	2	1	4	0	3	3	2	19	7	3	0	2	37
12	Johnson	7	13	1	2	1	2	3	6	9	2	17	5	6	0	2	37
21	Carleton	2	10	1	6	1	3	0	1	1	3	8	1	3	0	1	30
23	Burkhal	5	10	1	3	1	0	0	5	5	4	11	0	1	1	0	28
3	Durr	0	1	0	1	0	0	0	1	0	1	0	0	0	0	0	2
10	Washington	0	1	0	1	0	0	0	0	0	0	0	0	0	0	0	3
13	Camber	0	4	0	2	0	0	0	1	1	2	0	0	0	0	0	19
22	Starks	1	1	0	0	0	2	1	3	4	1	3	2	2	0	0	19
TEAM																	
Totals		25	61	6	22	12	15	12	24	36	19	68	16	17	1	7	200

GAME RECAPS

GAME 13	1ST	2ND	3RD	4TH	FINAL
Texas	17	18	19	12	66
Kansas	9	21	8	16	54

January 4, 2017 | Lawrence, Kan.

Texas (9-4, 3-0)

#	PLAYER	FG	A	3fg	A	FT	A	OR	DR	TR	PF	TP	A	TO	B	S	M	
24	Holmes	F	6	18	0	0	1	1	4	5	9	4	13	2	4	3	1	22
40	Lang	C	3	7	0	0	0	0	1	8	9	3	6	2	3	2	2	30
11	McCarty	G	4	10	3	5	4	4	0	6	6	2	15	3	0	0	1	31
20	Taylor	G	2	5	0	0	2	2	0	7	7	1	6	1	3	0	2	21
23	Atkins	G	4	5	1	2	3	4	2	3	5	3	12	0	1	0	1	21
1	Sutton		1	3	0	1	1	2	0	1	1	5	3	1	3	0	0	15
5	Hosey		1	3	0	0	0	0	1	3	4	2	2	0	1	0	0	9
10	Higgs		1	4	0	0	0	0	0	2	2	3	2	1	3	0	0	12
12	Underwood		2	4	0	0	0	0	2	0	2	2	4	1	7	0	0	15
14	Aborowa		0	0	0	0	2	1	0	1	0	0	0	0	2	0	0	3
22	Foman		1	5	1	3	0	0	1	4	5	1	3	2	3	1	0	13
30	Caron-Goudreau, K.		0	0	0	0	0	0	1	0	1	0	0	0	0	0	0	8
TEAM									6	3	9				1			
Totals			22	64	5	11	11	15	19	42	61	26	66	13	31	6	7	200

Kansas (6-8, 0-3)

#	PLAYER	F	G	A	3fg	A	FT	A	OR	DR	TR	PF	TP	A	TO	B	S	M	
0	Umeri	F	0	2	0	0	0	0	0	1	1	3	0	0	0	0	3	1	22
2	Calvert	G	3	14	0	5	0	2	0	3	3	1	6	0	3	1	0	23	
3	Washington	G	7	26	0	3	9	11	6	4	10	3	23	3	5	1	0	34	
22	Cheadle	G	0	4	0	2	2	0	0	3	3	4	2	0	1	0	2	17	
33	Kopatchik	G	5	13	2	6	2	2	1	2	3	1	14	1	0	2	4	32	
1	Lott		0	0	0	0	0	0	1	0	1	1	0	0	0	0	0	2	
4	Brown		1	4	0	1	0	0	1	0	1	3	2	0	0	0	3	16	
12	O'Neal		0	1	0	1	0	0	0	1	1	2	0	0	0	0	0	14	
15	Robertson		2	6	0	0	1	2	0	2	2	1	5	0	2	0	2	15	
20	Christopher		0	0	0	0	0	1	0	0	0	0	0	0	1	0	0	9	
25	ManningAllen		1	2	0	0	0	0	2	3	5	3	2	1	2	3	1	16	
TEAM									2	3	5								
Totals			19	72	2	18	14	20	13	22	35	22	54	5	17	7	13	200	

Officials: Scott Yarbrough, Beverly Roberts, Cheryl Flores

Technical fouls: Texas - None; Kansas - None

Attendance: 1,817

LAWRENCE, Kan. – Junior Brooke McCarty registered a team-high 15 points as No. 15/17 Texas Women's Basketball (9-4, 3-0 Big 12 Conference) defeated Kansas (6-8, 0-3 Big 12 Conference) inside Allen Fieldhouse on Wednesday evening, 66-54.

With the win, Texas is off to its second straight 3-0 Big 12 start and fourth of program history.

Texas leads the all-times series over Kansas, 23-10, and has captured the last nine meetings.

"We did what we had to do to win," said Texas head coach Karen Aston. "We'll get home tomorrow, and we'll regroup and be ready for TCU on Saturday."

McCarty also added six rebounds and a team-high three assists on the night. Freshman Joyner Holmes posted 13 points and a team-high nine boards and three blocks while junior Ariel Atkins notched 12 points and five rebounds in the contest.

As a team, Texas shot 39.1 percent (25-64) from the field while holding Kansas to a 26.4 shooting percentage (19-72). The Longhorns outrebounded the Jayhawks, 61-35, marking the seventh most rebounds recorded in a single game in program history.

Kansas was led by redshirt junior Jessica Washington's double-double of 23 points and 10 rebounds.

Four straight layups from the Longhorns gave them the early 8-0 edge headed into the first timeout, but a 7-1 run from the Jayhawks tightened things to 10-7 Texas at the 2:09 mark. Junior Tasia Foman knocked down the only three of the opening quarter as the Horns closed on a 7-2 spread to lead at the end of the first, 17-9.

The Jayhawks outscored the Longhorns 21-18 in the second quarter, but Texas paced itself behind two three-pointers from McCarty to hold onto the lead. After two straight triples from Kansas, freshman Jada Underwood notched her first bucket of the night to close the half, 35-30 Texas.

The Longhorn offense took over in the third stanza, outscoring the Jayhawks 19-8. A Holmes layup put Texas up by double-digits (47-36) at the 2:35 mark, and four from Atkins closed out the quarter, 54-38 Horns.

Texas took its largest lead of the night (66-46) after a layup from sophomore Jordan Hosey with 4:11 remaining in the game. From there, both teams were scoreless from the field with Kansas bagging the last six points of the match from the charity stripe, but the Longhorns came away with the 66-54 win.

Coming up, Texas will return home as it hosts TCU on Saturday, Jan. 7. Tip-off inside the Erwin Center is set for 6 p.m. CT as Aston goes for her 200th career win. The game will be televised on Longhorn Network.

GAME 14	1ST	2ND	3RD	4TH	FINAL
TCU	13	8	13	20	54
Texas	16	16	24	27	83

January 7, 2017 | Austin, Texas

TCU (8-7, 0-4)

#	PLAYER	FG	A	3fg	A	FT	A	OR	DR	TR	PF	TP	A	TO	B	S	M	
0	Okonkwo	F	3	8	0	4	0	0	0	5	5	2	6	0	2	0	1	18
15	Butts	F	0	4	0	1	5	6	0	3	3	3	5	0	0	0	0	22
33	Akomolafe	F	0	2	0	0	4	4	3	1	4	3	4	0	2	1	0	16
23	Alix	G	2	12	1	7	0	0	0	1	1	0	5	5	5	1	0	29
25	Ray	G	1	7	0	4	3	5	0	2	2	1	5	0	3	1	1	33
1	Thompson		4	6	2	3	2	2	0	1	1	2	12	1	1	0	1	22
3	Christian		1	5	0	3	0	0	1	0	1	2	2	0	1	0	0	14
10	Rainey		1	2	1	2	0	0	0	2	2	1	3	0	1	0	0	8
21	Coleman		0	0	0	0	0	0	0	0	0	1	0	0	0	0	2	4
22	Moore		5	10	0	0	1	2	4	0	4	5	11	0	6	0	0	19
31	Hellessey		0	0	0	0	0	0	0	1	1	1	0	0	0	0	0	7
55	Willie		0	1	0	0	1	2	0	0	0	0	1	0	0	0	0	8
TEAM																		
Totals		17	57	4	24	16	21	11	19	30	21	54	6	21	3	5	200	

Texas (10-4, 4-0)

##	PLAYER	F	G	A	3fg	A	FT	A	OR	DR	TR	PF	TP	A	TO	B	S	M
24	Holmes	F	9	16	0	0	0	0	5	3	8	0	18	1	2	0	2	24
40	Lang	C	1	4	0	0	4	6	6	8	14	4	6	0	2	3	0	28
11	McCarty	G	6	12	2	5	2	0	5	5	1	16	5	0	1	2	28	
20	Taylor	G	1	5	0	0	0	2	3	1	4	0	2	2	2	0	2	20
23	Atkins	G	6	14	1	3	1	3	2	3	5	2	14	1	1	0	4	25
1	Sutton		3	6	0	1	1	2	0	3	3	2	7	1	3	0	0	24
5	Hosey		1	1	0	0	1	2	0	1	1	0	3	0	0	0	0	8
10	Higgs		4	5	0	0	1	4	1	1	2	0	9	2	4	0	2	13
12	Underwood		1	2	0	0	2	2	0	2	3	4	2	2	0	0	12	12
14	Aborowa		0	0	0	0	0	0	0	0	1	0	0	0	0	0	0	2
30	Caron-Goudreau, K.		2	3	0	1	0	0	0	2	2	5	4	1	2	2	0	16
TEAM									2	1	3							
Totals			34	68	3	10	12	23	21	28	48	18	83	15	18	6	12	200

Officials: Laura Morris, Gina Cross, Eric Brewton

Technical fouls: TCU - None; Texas - None

Attendance: 3,864

AUSTIN, Texas – Freshman Joyner Holmes led all scorers with 18 points as No. 15/17 Texas Women's Basketball (10-4, 4-0 Big 12 Conference) defeated TCU (8-7, 0-4 Big 12 Conference) inside the Erwin Center on Saturday night, 83-54.

The victory marked head coach Karen Aston's 200th career win as a head coach. She is only one win away from 100 at the helm for the Longhorns with a 99-50 (.683) record.

Tonight also marked the largest margin of victory for the Longhorns in Big 12 play since Texas won by 37 at Kansas (75-38) on January 13, 2016.

Texas leads the all-times series over TCU, 39-2, and boasts a perfect 19-0 record inside the Drum.

"I was very pleased with the way we played tonight and our effort from start to finish," said Aston.

Along with her 18 points, Holmes added eight rebounds and two steals on her night. Junior Brooke McCarty totaled 16 points along with five boards and assists, while junior Ariel Atkins notched 14 points with a game-high four steals.

Senior Kelsey Lang brought down a career-high 14 boards coupled with six points and a game-high three blocks.

As a team, Texas shot 50.0 percent (34-68) from the field while holding TCU to a 29.8 shooting percentage (17-57). This is the fourth game this season the Horns have shot at or above the .500 mark.

The Longhorns outrebounded the Frogs, 49-30, and have won the battle of the boards in 13 of 14 contests this season.

TCU was led by junior Toree Thompson with 12 points.

Although never relinquishing the lead in the game, the Longhorns found themselves in a tight battle with the Frogs in the first quarter. TCU fought off a 14-8 Texas margin and ended the quarter with the first triple of the game, but Texas held the 16-13 edge.

The Longhorns only allowed eight points in the second quarter, taking their largest lead of the half (30-18) after a freshman Alecia Sutton jumper with 1:22 on the game clock. TCU knocked down a triple to slash into the deficit, but two from the line from freshman Jada Underwood sent Texas into the half, 32-21.

The Horns made it a 20-point game (43-23) after a McCarty trey at the 6:32 mark of the third quarter en route to a high-scoring stanza. Holmes accounted for eight of Texas's 24 points in the third quarter, and the Longhorns held the 56-34 advantage headed into the closer.

Texas continued to drive forward in the fourth quarter, taking its largest lead, a 32-point spread, after a Sutton jumper with 3:24 remaining in the contest (75-43 Horns). A layup from freshman Lashann Higgs sealed the deal for Texas, 83-54.

Next on the slate, Texas will host Oklahoma State on Tuesday, Jan. 10. Tip is set for 7 p.m. CT and the game will be televised nationally on Longhorn Network.

GAME 15	1ST	2ND	3RD	4TH	FINAL
Oklahoma St.	8	4	9	14	35
Texas	22	9	19	16	66

January 10, 2017 | Austin, Texas

Oklahoma State (12-4, 2-3)

#	PLAYER	FG	A	3fg	A	FT	A	OR	DR	TR	PF	TP	A	TO	B	S	M		
3	Coleman	F	1	2	0	0	0	0	0	3	3	3	2	1	3	0	0	9	
45	Loecker	F	1	4	0	0	0	0	1	2	3	4	2	2	0	0	0	28	
54	Jensen	C	3	19	0	3	4	6	5	5	10	3	10	0	4	2	1	38	
5	Omozee	G	2	6	0	0	0	0	0	2	4	6	1	4	0	0	0	1	29
24	Wheeler	G	2	14	1	7	2	4	0	1	1	2	7	0	2	1	0	0	28
10	Small		0	1	0	1	0	0	0	1	1	1	0	0	1	0	0	2	9
11	Combs		1	2	0	0	2	5	1	2	3	2	4	0	1	0	0	0	12
13	Holt		0	3	0	0	0	2	3	1	4	1	0	0	1	0	0	8	8
15	Echols		1	3	0	1	2	2	0	0	0	0	3	4	0	1	0	1	17
20	Jones		0	4	0	1	2	4	2	7	9	4	2	2	3	0	0	0	20
22	Bryant		0	1	0	0	0	0	0	1	1	0	0	0	1	2	0	9	9
TEAM		3 2 5																	
Totals		11	59	1	13	12	23	17	29	46	24	35	5	17	5	3	0	20	100

GAME RECAPS

GAME 16	1ST	2ND	3RD	4TH	FINAL
Texas	16	18	25	14	73
West Virginia	17	8	16	22	63

January 14, 2017 | Morgantown, W.Va.

Texas (12-4, 6-0)

#	PLAYER	FG	A	3fg	A	FT	A	OR	DR	TR	PF	TP	A	TO	B	S	M	
24	Holmes	F	7	12	0	0	1	1	2	2	4	3	15	1	3	0	1	29
40	Lang	C	5	7	0	0	0	0	4	4	8	4	10	1	0	2	1	29
11	McCarty	G	5	13	0	4	1	2	0	2	2	0	11	3	1	0	1	33
20	Taylor	G	1	3	0	0	2	4	0	2	2	2	4	1	2	0	1	30
23	Atkins	G	6	7	0	0	3	3	1	1	2	3	15	1	2	0	3	24
1	Sutton		3	9	0	2	0	1	0	0	0	2	6	1	0	0	1	13
5	Hosey		0	1	0	0	0	0	0	0	0	0	0	0	0	0	0	3
10	Higgs		4	7	0	1	2	2	3	1	4	1	10	1	1	0	2	20
30	Caron-Goudreau, K.		0	1	0	1	0	0	0	0	0	0	0	0	0	0	1	5
31	Caron-Goudreau, K.		1	4	0	2	0	0	2	1	3	2	2	0	2	0	0	14
	TEAM							2	1	3								
	Totals		32	64	0	10	9	13	14	14	28	17	73	9	11	2	11	200

West Virginia (14-4, 2-4)

#	PLAYER	FG	A	3fg	A	FT	A	OR	DR	TR	PF	TP	A	TO	B	S	M	
11	Muldrow	F	7	13	4	7	4	5	2	5	7	2	22	2	3	1	0	34
15	Montgomery	C	5	8	0	0	2	2	6	8	14	4	12	2	6	3	1	38
2	Martin	G	6	11	1	1	1	2	0	5	5	1	14	2	1	0	1	37
12	Ray	G	4	12	0	3	4	4	1	1	2	5	12	3	3	0	0	32
22	Pardee	G	0	2	0	1	0	0	1	1	2	3	0	0	3	0	1	26
2	Brewer		1	3	1	1	0	2	0	0	0	2	3	1	2	0	1	20
13	King		0	1	0	0	0	0	0	0	0	0	0	0	3	0	0	8
24	Martin		0	1	0	0	0	0	0	0	0	0	0	0	0	0	0	5
	TEAM							5	0	5								
	Totals		23	51	6	13	11	15	15	20	35	17	63	10	21	4	4	200

Officials: Dee Kantner, Felicia Grinter, Metta Roberts

Technical fouls: Texas - None; West Virginia - None

Attendance: 4,118

MORGANTOWN, W.Va. – Five Longhorns scored in the double-digits as No. 16/17 Texas Women's Basketball (12-4, 6-0 Big 12 Conference) triumphed over No. 18/19 West Virginia (14-4, 2-4 Big 12 Conference) inside the WVU Coliseum on Saturday afternoon, 73-63.

With the win, the Longhorns are off to their first 6-0 Big 12 start of program history.

Texas leads the all-times series over West Virginia, 7-5, and has captured the past four meetings.

"It was a terrific road win," said Texas head coach Karen Aston. "This is a really tough place to play. I have to give this game to our bench. They made the real difference in the game."

Junior Ariel Atkins and freshman Joyner Holmes both registered a team-high 15 points on the game. Atkins' 15 points came behind a 6-of-7 effort from the field while also contributing a game-high three steals.

Junior Brooke McCarty totaled 11 points and three assists while sophomore Lashann Higgs added 10 points with four boards and two steals. In her 120th game in the Burnt Orange, Kelsey Lang rounded out the Horns in double figures with 10 points and a team-high eight rebounds.

As a team, Texas shot 50.0 percent (32-64) from the field, marking the second-straight game the Longhorns have shot at or above the .500 mark. West Virginia held a 45.1 shooting percentage (23-51) from the field and a 46.2 percent (6-13) mark from downtown.

West Virginia was led by junior Teana Muldrow with 22 points.

Texas found itself down 2-8 at the 5:40 mark of the opening quarter, but three consecutive layups from Lang tied things at 10. The Mountaineers extended their margin back to five, but the Horns trailed only by one after another Lang bucket closed the first, 17-16 WVU.

The Longhorns went off on a 12-0 run in the second quarter to take control of the lead for the first time in the game, holding West Virginia scoreless until one from the stripe made it 28-18 Texas at the 3:08 mark. It was back and forth from there, but the Horns maintained the 34-25 edge headed into the lockers.

The high-scoring third stanza was highlighted by a 9-0 Texas rally, six points of which came from Holmes, to lead 53-26 with 2:59 remaining in the quarter. The Mountaineers drained their fifth triple of the game to slash into the margin, but a freshman Alecia Sutton layup ended the third, 59-41 Texas.

The Longhorns held a 20-point spread (63-43) after an Atkins layup at the 9:03 mark, but West Virginia proved tenacious in the final quarter as it outscored Texas 22-14. The Mountaineer move was too little too late as the Horns took the game, 73-63.

Next, Texas will return home to host Oklahoma on Tuesday, Jan. 17. Tip inside the Erwin Center is set for 6 p.m. CT and the game will be carried live on FS1.

GAME 17	1ST	2ND	3RD	4TH	FINAL
Oklahoma	19	10	22	17	68
Texas	23	17	16	30	86

January 17, 2017 | Austin, Texas

Oklahoma (14-5, 5-2)

#	PLAYER	FG	A	3fg	A	FT	A	OR	DR	TR	PF	TP	A	TO	B	S	M
32	Mulkey	C	0	1	0	0	0	0	1	1	2	1	0	0	0	0	5
10	Little	G	5	16	2	8	2	2	2	4	4	14	1	2	3	0	2
21	Ortiz	G	1	5	0	1	0	0	0	5	5	5	2	4	3	0	23
23	Manning	G	3	7	3	6	0	0	1	3	4	2	9	1	3	1	2
25	Carter	G	1	6	1	2	0	0	0	1	1	2	3	1	4	0	2
0	Pierre-Louis		5	10	0	0	6	7	3	4	7	1	16	1	2	4	0
1	Williams		0	2	0	0	0	0	1	1	0	0	1	0	0	0	8
2	Edwards		4	7	1	3	0	0	1	2	3	4	9	1	2	0	1
33	Dungee		2	6	1	3	10	10	3	1	4	3	15	0	0	0	25
TEAM																	
Totals			21	60	8	23	18	19	11	22	33	22	68	10	16	5	7
																	200

Texas (13-4, 7-0)

#	PLAYER	FG	A	3fg	A	FT	A	OR	DR	TR	PF	TP	A	TO	B	S	M
24	Holmes	F	8	14	0	0	4	5	4	6	10	1	20	3	3	2	0
40	Lang	C	5	9	0	0	1	2	1	2	3	3	11	1	1	0	0
11	McCarty	G	4	13	4	8	4	6	0	4	4	3	16	3	1	0	1
20	Taylor	G	0	0	0	0	0	0	4	7	11	0	0	4	4	0	2
23	Atkins	G	9	13	0	1	1	2	2	2	4	5	19	2	2	0	3
1	Sutton		1	9	0	2	0	0	3	3	1	2	2	0	0	0	0
10	Higgs		6	8	1	1	2	4	1	3	4	2	15	2	2	0	0
30	Caron-Goudreau, K		0	0	0	0	0	0	0	0	0	1	0	0	1	0	0
31	Caron-Goudreau, A		1	3	0	0	1	2	4	0	4	1	3	0	2	1	0
	TEAM							0	2	2							
	Totals		34	69	5	12	13	21	16	29	45	17	86	17	16	3	6

Officials: Mark Zentz, Brian Hall, Gina Cross

Technical fouls: Oklahoma - Edwards, T'ona; Pierre-Louis, Vionise. Texas - Lang, Kelsey.

Attendance: 3,259

AUSTIN, Texas – Freshman Joyner Holmes picked up her third double-double of the season and senior Brianna Taylor tied two career highs as No. 12/14 Texas Women's Basketball (13-4, 7-0 Big 12 Conference) defeated No. 20/20 Oklahoma (14-5, 5-2 Big 12 Conference) inside the Erwin Center on Tuesday night, 86-68.

With the win, Texas extends its win streak to 11 games and is off to the best Big 12 start in program history.

Texas leads the all-times series over Oklahoma, 29-24, and has won five of the last seven meetings.

"It was a really competitive game from the tip," said Texas head coach Karen Aston. "It was two competitive teams that really wanted to win, and we made some plays down the stretch and had some players make big buckets for us."

Holmes' double-double included 20 points and 10 rebounds. Taylor tied her career highs for both rebounds and assists with 11 and four, respectively, and brought down 10 boards in the first half alone.

Junior Ariel Atkins totaled 19 points on the evening behind a 9-13 effort from the field. She added four rebounds and a game-high three steals.

Junior Brooke McCarty posted four triples en route to 16 points, and sophomore Lashann Higgs put up 15 points and four rebounds to complete the Texas players in the double figures.

As a team, Texas shot 49.3 percent (34-69) from the field and 41.7 percent (5-12) from downtown. Oklahoma was limited to a 35.0 shooting percentage (21-60) on the game.

The Sooners were led by junior Vionise Pierre-Louis with 16 points and seven rebounds.

It was back and forth in the opening frame with neither team leading by more than four points. After the score tied three times, Texas utilized a 6-2 push to close the first quarter with the 23-19 edge.

The Longhorns continued to drive forward in the second stanza, but back-to-back Sooner treys closed the gap to 32-29 Texas at the 2:32 mark. The Horns responded with the next eight points, including a buzzer-beater from Higgs, to end the half with the 40-29 advantage.

Oklahoma held a perfect 8-for-8 mark from the charity stripe and outscored Texas 22-16 in the third. The Horns found their bright spot behind two more triples from McCarty and a huge block off the glass from Holmes to close the quarter, 56-51 Texas.

The Sooner offense held off two Texas advances in the fourth to make it a two-point game (66-64 UT) with 4:41 remaining in regulation. The Longhorns closed on a 20-4 stretch to clinch the game, 86-68.

Next on the slate, the Horns will travel to Lubbock, Texas to take on the Texas Tech Lady Raiders on Saturday, Jan. 21. Tip-off inside the United Supermarkets Arena is set for 6 p.m. CT. A live, subscription-based stream of the game will be available at TexasTech.TV. Fans can purchase a 24-hour pass for \$6.95 to watch the game.

GAME 18	1ST	2ND	3RD	4TH	FINAL
Texas	23	19	22	13	77
Texas Tech	15	11	18	13	57

January 21, 2017 | Lubbock, Texas

Texas (14-4, 8-0)

#	PLAYER	FG	A	3fg	A	FT	A	OR	DR	TR	PF	TP	A	TO	B	S	M				
40	Lang	C	3	8	0	0	2	2	1	4	5	3	8	1	0	0	1	20			
11	McCarty	G	6	13	2	5	0	0	0	2	2	0	14	2	0	0	1	30			
20	Taylor	G	3	5	0	0	0	0	1	2	3	3	6	3	1	0	1	20			
23	Atkins	G	5	10	1	4	2	2	4	0	4	3	13	3	1	0	1	26			
24	Holmes	G	5	12	0	0	3	5	4	11	15	2	13	1	0	1	0	24			
1	Sutton		2	7	0	1	0	0	1	7	8	2	4	1	3	0	1	19			
5	Hosey		0	2	0	0	1	2	1	0	1	1	1	0	1	0	0	7			
10	Higgs		4	8	0	1	0	0	1	3	4	1	8	1	1	0	0	13			
12	Underwood		0	2	0	0	0	2	1	0	1	2	0	0	1	0	0	6			
14	Aborowa		0	1	0	0	0	0	1	2	3	0	0	0	0	0	1	6			
22	Foman		0	1	0	0	0	0	0	0	0	0	0	0	0	0	1	6			
30	Caron-Goudreau, K.		2	4	0	0	2	2	2	1	3	1	6	0	1	0	0	11			
31	Caron-Goudreau, A.		2	2	0	0	0	0	0	1	1	0	4	1	0	0	0	12			
TEAM								0													
Totals			32	75	3	11	10	15	17	33	50	18	77	13	9	1	7	200			

Texas Tech (11-7, 3-4)

#	PLAYER	FG	A	3fg	A	FT	A	OR	DR	TR	PF	TP	A	TO	B	S	M	
20	Brewer	F	3	6	0	0	0	1	1	1	2	2	6	0	2	1	0	20
12	Terry	C	7	13	0	0	0	1	2	4	2	6	1	15	1	0	0	27
2	Cook-Taylor	G	3	11	0	0	2	2	0	4	4	2	8	1	1	1	0	26
4	Caldwell	G	2	14	1	6	2	4	0	4	4	1	7	4	1	0	0	28
5	Brooks	G	1	8	1	3	0	0	1	2	3	2	3	3	1	0	0	34
0	Blair	0	0	0	0	1	2	0	0	0	0	1	1	0	0	0	1	3
10	Bright	2	3	2	2	0	0	0	3	3	1	6	1	2	0	0	0	22
30	Sanders	0	1	0	0	1	2	2	5	7	3	1	2	3	0	0	0	14
32	Olabode	3	4	3	4	1	2	1	3	4	3	10	0	0	0	0	0	14
42	McKenzie	0	0	0	0	0	2	0	1	1	1	0	0	0	0	0	0	4
	TEAM							0	4	4								
	Totals	21	60	7	15	8	17	9	29	38	17	57	12	14	2	3	200	

GAME RECAPS

GAME 19	1ST	2ND	3RD	4TH	FINAL
Texas	17	18	19	12	66
TCU	9	21	8	16	54

January 25, 2017 | Fort Worth, Texas

Texas (15-4, 9-0)

#	PLAYER	FG	A	3fg	A	FT	A	OR	DR	TR	PF	TP	A	TO	B	S	M		
24	Holmes	F	6	12	0	0	3	5	5	9	14	3	15	0	2	2	0	31	
40	Lang	C	4	7	0	0	0	0	1	2	3	3	8	0	3	5	0	25	
11	McCarty	G	5	14	3	9	1	2	0	1	1	2	14	4	2	1	1	39	
20	Taylor	G	2	4	0	0	0	0	2	1	3	4	4	4	2	1	1	22	
23	Atkins	G	7	16	3	6	0	0	3	1	4	3	17	2	2	0	3	28	
1	Sutton	0	1	0	1	0	0	0	0	0	1	1	0	1	0	0	0	8	
10	Higgs	7	11	0	2	0	0	0	1	3	4	2	14	3	3	0	0	22	
12	Underwood	0	0	0	0	0	0	0	1	1	0	0	0	0	0	0	0	2	
22	Foman	0	2	0	2	0	0	0	0	0	0	0	1	1	0	1	0	4	
30	Caron-Goudreau, K.	2	3	0	0	1	2	4	1	5	3	5	2	0	1	0	1	16	
31	Caron-Goudreau, A.	0	0	0	0	0	2	1	0	1	1	1	0	0	0	0	0	3	
TEAM		0																	
Totals		33	70	6	20	5	11	17	24	41	23	77	17	15	10	5	200		

TCU (10-10, 2-7)

#	PLAYER	FG	A	3fg	A	FT	A	OR	DR	TR	PF	TP	A	TO	B	S	M			
0	Okonkwo	F	3	11	2	5	5	6	2	4	6	4	13	2	1	0	1	26		
22	Moore	F	1	4	0	0	0	2	4	1	5	5	2	0	3	0	0	16		
1	Thompson	G	1	7	0	3	4	4	0	4	4	2	6	0	0	0	0	25		
15	Butts	G	3	10	0	0	3	3	2	4	6	4	9	0	5	0	1	23		
23	Alix	G	4	10	2	4	2	2	0	1	1	1	12	3	3	0	2	37		
4	Ramirez	5	9	3	6	2	2	0	0	3	3	1	15	0	2	0	0	18		
21	Coleman	0	1	0	0	0	0	0	0	0	0	0	0	0	0	0	0	6		
25	Ray	2	3	1	2	1	2	0	0	1	1	1	6	0	0	0	0	17		
33	Akomolafe	1	3	0	0	4	4	2	1	3	2	6	1	1	1	0	2	24		
55	Willie	0	2	0	0	0	0	0	1	1	2	2	0	0	0	1	0	8		
TEAM		5																		
Totals		20	60	8	20	21	25	16	20	36	22	69	6	16	0	6	200			

Officials: Tina Napier, Cameron Inouye, Brian Garland
Technical fouls: Texas - None; TCU - None
Attendance: 2,230

FORT WORTH, Texas – Junior Ariel Atkins led all scorers with 17 points as No. 12/13 Texas Women's Basketball (15-4, 9-0 Big 12 Conference) triumphed over TCU (10-10, 2-6 Big 12 Conference) inside the Schollmaier Arena on Wednesday night, 77-69.

Texas leads the all-time series over TCU, 40-2, and holds a 19-2 mark when the game is played in Fort Worth.

"Credit to TCU," Texas head coach Karen Aston said. "They challenged our discipline in a different way than they did in Austin. With the foul trouble, anytime you get in early foul trouble, it can mess up your rhythm. We've been in a pretty good flow as far as when we sub, in our roles coming of the bench, and it changed a little bit in the first half and I thought it threw us out of our comfort zone."

Atkins totaled 17 points behind a career-high tying three triples while also padding her stats with four rebounds and a game-high three steals. Freshman Joyner Holmes marked her third-straight double dip with 15 points and a game-high 14 boards.

Sophomore Lashann Higgs and junior Brooke McCarty both added 14 points on the evening to round out the Longhorns in the double figures. Senior Kelsey Lang registered eight points while bringing down a game-high five blocks.

As a team, Texas shot 47.1 percent (33-70) from the field and held TCU to a 33.3 shooting percentage (20-60). The Longhorns out-rebounded the Frogs, 41-36, and posted 17 assists to TCU's 6.

The Frogs were led by freshman Amber Ramirez with 15 points.

The Horns trailed the Frogs by one at the 4:46 mark of the opening stanza until an 8-0 spurt in a matter of 41 seconds gave Texas the 18-11 lead. It was an even spread from there, and McCarty layup capped the quarter, 24-18 Longhorns.

Four TCU triples paced the Frogs to a 16-13 scoring advantage over the Horns in the second quarter. Holmes led the way for Texas with eight points to close the half with the 37-34 margin.

It was a close third with Texas holding the narrow 50-49 edge with 1:47 left in the quarter. A 6-2 push ended by a Higgs jumper ended the stanza, 56-51 Texas.

Atkins proved to be the difference maker as she fired off seven-straight points to put the Longhorns up 67-60 headed into the final media timeout. TCU got to within four, but Texas was able to hold the Frogs advance off to claim the 77-69 win.

Next on the slate, Texas will return home to play host to No. 22/22 West Virginia on Sunday, Jan. 29 as part of Exes Weekend. Tip inside the Erwin Center is set for 3 p.m. CT and the game will be televised nationally by FS1.

GAME 20	1ST	2ND	3RD	4TH	FINAL
West Virginia	13	13	19	9	54
Texas	14	16	18	21	69

January 29, 2017 | Austin, Texas

West Virginia (16-6, 4-6)

#	PLAYER	F	G	A	3fg	A	FT	A	OR	DR	TR	PF	TP	A	TO	B	S	M	
11	Muldrow	F	4	6	0	1	2	2	1	1	2	5	10	1	4	1	0	12	
15	Montgomery	C	4	5	0	0	3	4	1	4	5	3	11	0	3	1	1	28	
5	Martin	G	2	10	0	1	4	6	0	1	1	1	8	2	0	0	0	36	
12	Ray	G	2	6	0	1	3	4	0	3	3	3	7	3	5	0	4	25	
22	Pardee	G	2	5	2	3	0	0	1	0	1	2	6	0	2	0	1	30	
2	Brewer	2	2	1	1	3	4	0	3	3	4	8	1	2	0	0	24		
13	King	0	7	0	0	0	0	3	4	7	2	0	2	4	0	0	1	27	
20	Rhodes	2	5	0	0	0	1	2	1	3	1	4	0	1	1	0	12		
24	Martin	0	0	0	0	0	0	0	0	0	0	0	0	1	1	0	6		
TEAM		2																	
Totals		18	46	3	7	15	21	10	18	28	21	54	9	23	4	7	200		

Texas (16-4, 10-0)

#	PLAYER	FG	A	3fg	A	FT	A	OR	DR	TR	PF	TP	A	TO	B	S	M	
24	Holmes	F	4	11	0	0	2	2	3	4	7	3	10	1	3	0	0	19
40	Lang	C	6	9	0	0	1	1	3	5	8	4	13	0	3	2	0	26
11	McCarty	G	6	11	3	5	0	0	0	1	1	1	15	6	2	0	1	35
20	Taylor	G	0	1	0	0	2	2	0	2	2	3	2	0	1	0	1	34
23	Atkins	G	2	8	0	0	3	4	2	2	4	3	7	5	2	1	1	31
1	Sutton	0	1	0	0	2	4	1	1	2	0	2	1	1	0	1	8	
5	Hosey	1	1	0	0	0	0	0	0	0	1	2	0	0	0	1	2	
10	Higgs	5	10	0	0	0	1	0	2	2	1	10	2	1	1	3	26	
12	Underwood	1	1	0	0	0	0	2	2	4	3	2	0	2	0	0	10	
14	Aborowa	0	0	0	0	0	0	0	0	0	0	0	0	0	0	0	2	
30	Caron-Goudreau, K.	0	1	0	0	2	2	0	0	0	1	2	0	0	0	0	11	
31	Caron-Goudreau, A.	1	1	1	1	1	1	1	4	5	1	4	0	1	1	0	16	
TEAM		0																
Totals		26	55	4	6	13	17	12	23	35	21	69	15	18	5	8	200	

Officials: Roy Gulbeyan, Gina Cross, Kevin Pethelt
Technical fouls: West Virginia - None; Texas - None
Attendance: 4,123

AUSTIN, Texas – No. 12/13 Texas Women's Basketball (16-4, 10-0 Big 12 Conference) capped its first perfect January since 1989 as it pushed past No. 22/22 West Virginia (16-6, 4-6 Big 12 Conference) inside the Erwin Center on Sunday afternoon, 69-54.

The Longhorns are now on a 14-win streak and boast their best opening conference record in program history.

Texas leads the all-times series over West Virginia, 8-5, and holds a perfect 5-0 record when the game is played in Austin. Today's win marks the Longhorns' second-straight season sweep over the Mountaineers.

"Neither team would probably say it was the best executed game offensively," said Texas head coach Karen Aston. "I think it had a lot to do with both teams playing competitively defensively. It was really just two tough, defensively minded teams."

Junior Brooke McCarty led all scorers with 15 points behind a 3-5 effort from downtown. She also tied her season high with six assists. Senior Kelsey Lang totaled 13 points and picked up game highs in both rebounds and blocks with eight and two, respectively.

Sophomore Lashann Higgs lifted the bench with 10 points and a team-high three steals.

As a team, Texas shot 47.3 percent (26-55) from the field while holding West Virginia to a 39.1 shooting percentage (18-46). The Horns outrebounded the Mountaineers, 35-28, and dished out 15 assists.

West Virginia was led by senior Lanay Montgomery with 11 points.

WVU held the early 6-2 edge, but Texas managed to tie things at 10 after a spin-move jumper from Lang. Two straight buckets from Higgs put the Horns on top by four, but the Mountaineers knocked down a triple at the buzzer to cut the lead to 14-13 Texas.

A 5-0 West Virginia push put the Mountaineers on top again, but the Horns responded with a 7-0 spread of their own to take the 21-18 advantage at the media. Texas stayed in control to lead 30-26 at the half.

McCarty led the way for the Horns with seven points and her first triple of the game in the third quarter, but West Virginia used 66.7 shooting percentage (6-9) to make it a one-possession game at the end of the third, 48-45 Texas.

As steady as ever, McCarty knocked down consecutive threes within 41 seconds of each other to put the Longhorns on top by nine (54-45) at the 8:11 mark of the fourth. Texas held WVU scoreless for over five minutes and held the 21-9 scoring edge to narrow in on the 69-54 victory.

Coming up, Texas will travel to Stillwater, Okla. to match up against Oklahoma State on Wednesday, Feb. 1. Tip inside the Gallagher-Iba Arena is set for 7 p.m. CT and the game will be carried live on Fox Sports Oklahoma.

GAME 21	1ST	2ND	3RD	4TH	FINAL
Texas	26	13	28	18	85
Oklahoma St.	19	23	18	11	71

February 1, 2017 | Stillwater, Okla.

Texas (17-4, 11-0)

#	PLAYER	FG	A	3fg	A	FT	A	OR	DR	TR	PF	TP	A	TO	B	S	M	
24	Holmes	F	4	7	0	0	4	4	3	2	5	2	12	1	2	1	0	18
40	Lang	C	10	14	0	0	1	1	2	10	12	3	21	0	1	2	0	34
11	McCarty	G	6	11	4	7	0	0	0	2	2	1	16	8	0	0	0	33
20	Taylor	G	1	3	0	0	0	0	1	0	1	3	2	6	2	0	0	20
23	Atkins	G	11	13	3	3	1	1	2	1	3	3	26	0	1	0	2	23
1	Sutton	0	4	0	1	0	0	0	1	1	3	0	4	1	0	2	15	
5	Hosey	1	2	0	0	0	0	1	1	2	1	2	0	2	0	0	9	
10	Higgs	2	5	0	1	0	0	1	3	4	4	4	1	1	0	1	15	
12	Underwood	0	3	0	0	2	1	0	1	1	1	0	0	0	0	0	17	
30	Caron-Goudreau, K.	1	1	0	0	0	0	1	1	2	2	2	0	1	0	0	5	
31	Caron-Goudreau, A.	0	0	0	0	0	0	0	0	0	3	0	0	1	1	0	11	
TEAM		0																0
Totals		36	63	7	12	6	8	12	22	34	26	85	20	12	4	5	200	

GAME RECAPS

GAME 22	1ST	2ND	3RD	4TH	FINAL
Kansas State	16	18	25	14	73
Texas	17	8	16	22	63

February 4, 2017 | Austin, Texas

Kansas State (17-7, 7-5)

#	PLAYER	FG	A	3fg	A	FT	A	OR	DR	TR	PF	TP	A	TO	B	S	M
1	Page, K.	F	1	6	1	4	0	0	0	3	3	1	3	0	3	1	29
50	Martin	F	1	4	0	2	0	0	1	0	1	2	2	2	3	0	14
22	Lewis	C	6	11	0	0	2	6	1	3	4	3	14	0	3	0	30
21	Middlebrook	G	5	12	1	1	1	1	0	4	4	12	1	2	0	0	35
24	Wesemann	G	6	11	2	5	7	7	0	3	3	3	21	4	2	0	37
0	Sheble		0	0	0	0	0	0	0	0	0	0	0	0	0	0	6
3	Page, L.		1	5	0	3	0	0	0	0	0	1	2	0	0	0	5
10	Goth		0	1	0	0	0	0	0	0	0	0	0	0	2	0	9
11	Williams		1	3	0	0	0	0	3	4	7	0	2	0	0	0	17
12	Thomson		0	0	0	0	0	0	0	0	0	0	0	0	0	0	6+
13	Willock		1	3	0	0	0	0	3	6	9	5	2	0	5	1	0
	TEAM								2	1	3						
	Totals		22	56	4	15	10	14	10	24	34	19	58	7	21	2	3
																	200

Texas (18-4, 12-0)

#	PLAYER	FG	A	3fg	A	FT	A	OR	DR	TR	PF	TP	A	TO	B	S	M	
24	Holmes	F	9	16	0	0	3	5	4	5	9	4	21	2	4	2	3	34
40	Lang	C	4	9	0	0	2	2	3	6	9	2	10	1	2	5	1	35
11	McCarty	G	4	8	2	3	1	2	1	5	6	1	11	2	1	0	1	39
20	Taylor	G	3	9	0	0	0	0	1	2	3	3	6	3	2	0	0	22
23	Atkins	G	2	6	1	2	0	0	0	1	1	3	5	2	2	0	2	34
1	Sutton		0	2	0	1	0	0	0	0	0	0	0	1	0	0	0	8
5	Hosey		0	0	0	0	0	0	0	0	0	0	0	0	0	0	0	6+
10	Higgs		2	4	0	0	1	6	1	2	3	2	5	2	4	0	0	13
12	Underwood		0	1	0	0	0	0	0	0	0	0	0	0	0	0	0	4
21	Caron-Goudreau, A.		2	5	0	0	1	2	2	0	2	2	5	1	0	0	2	11
	TEAM							1	3	4								
	Totals		22	60	3	6	8	17	13	24	37	17	63	14	15	7	9	200

Officials: Beverly Roberts, Tina Napier, Maj Forsberg

Technical fouls: Kansas State - None; Texas - McCarty, Brooke

Attendance: 3,781

AUSTIN, Texas – In a match that came down to the wire, freshman Joyner Holmes posted a team-high 21 points as No. 12/13 Texas Women's Basketball (18-4, 12-0 Big 12 Conference) overcame Kansas State (17-7, 7-5 Big 12 Conference) inside the Erwin Center on Saturday evening, 63-58.

With the win, the Longhorns tie their program record for consecutive Big 12 Conference wins with 12. The last time Texas has reached this mark was during the stretch between Jan. 29, 2003 to Jan. 10, 2004.

Texas leads the all-times series over Kansas State, 19-14, and has swept the last two season series.

"This was a really fought hard game," said Texas head coach Karen Aston. "I thought our players showed some resilience today."

Holmes also added nine rebounds and a game-high three steals.

Senior Kelsey Lang became the 41st player in program history to reach the 1000-point milestone. She was one shy of her double-dip for the night with 10 points and nine boards. Lang also posted a game-high five blocks, moving her into seventh place on UT's all-time career blocks list with 160.

Junior Brooke McCarty rounded out the Horns in the double-figures with 11 points while senior Brianna Taylor totaled a team-high three assists.

As a team, Texas shot 43.3 percent (25-60) from the floor while holding Kansas State to a 39.3 shooting percentage (22-56). The Longhorns dominated every category, including a 37-34 rebounding margin and 9-3 advantage in steals.

Kansas State was led by senior Kindred Wesemann with 21 points.

The Wildcats opened on a 6-0 spread, but the Longhorns regrouped with an 8-0 rally of their own to take their first lead at the 6:32 mark. Texas pushed its lead to as many as seven, but a KSU three-point play ended the stanza, 20-16 Horns.

The low-scoring second quarter included a nearly four-minute scoreless period, and a 10-7 Wildcat scoring advantage made it a narrow 27-26 ballgame in Texas' favor at the half.

Kansas State lifted the lid on the second half with the first eight points to regain control, 34-37, at the 8:23 mark. The Texas offense caught fire with a 14-0 run including eight-straight points from Holmes, and the Longhorns closed the third with the 44-38 lead.

The Wildcats found their strength from beyond the arc in the closer to make it a tie ball game at 57 with 2:54 remaining in regulation. Two layups from Holmes pushed the momentum in favor of Texas, and free throws ended the game, 63-58 Longhorns.

Coming up next, Texas will play No. 2/2 Baylor in Waco, Texas on Monday, Feb. 6. Tip inside the Ferrell Center is set for 7 p.m. and the game will be carried live on FS1.

GAME 23	1ST	2ND	3RD	4TH	FINAL
Texas	23	24	20	18	85
Baylor	16	19	19	25	79

February 6, 2017 | Waco, Texas

Texas (19-4, 13-0)

#	PLAYER	FG	A	3fg	A	FT	A	OR	DR	TR	PF	TP	A	TO	B	S	M	
24	Holmes	F	6	12	0	0	6	7	0	10	10	3	18	2	1	2	2	35
40	Lang	C	0	5	0	0	1	2	3	6	9	4	1	2	2	3	0	33
11	McCarty	G	9	14	2	5	2	4	1	4	5	0	22	4	3	0	1	35
20	Taylor	G	1	2	0	0	0	0	0	1	1	4	2	0	1	0	1	13
23	Atkins	G	8	12	1	3	3	5	2	1	3	3	20	1	1	0	1	35
1	Sutton		2	3	0	0	0	0	0	1	1	0	4	1	0	0	0	8
10	Higgs		6	12	0	2	4	6	1	1	2	1	16	1	0	0	1	25
12	Underwood		1	2	0	0	0	0	1	1	2	1	2	0	1	0	0	5
31	A. Caron-Goudreau		0	2	0	0	0	0	1	0	1	0	0	0	1	1	0	11
TEAM																		
Totals		33	64	3	10	16	24	12	26	38	16	85	11	10	6	2	200	

Baylor (23-2, 12-1)

##	PLAYER	FG	A	3fg	A	FT	A	OR	DR	TR	PF	TP	A	TO	B	S	M	
13	Davis	F	3	10	0	0	2	3	1	2	3	4	8	1	1	3	1	28
21	Brown	C	9	15	0	0	6	9	3	3	6	2	24	2	3	2	0	35
4	Wallace	G	3	8	1	2	0	0	2	5	7	4	7	6	0	0	0	38
12	Prince	G	5	13	4	6	0	0	1	5	6	1	14	4	2	2	0	35
30	Jones	G	7	12	3	4	2	2	1	3	4	4	19	7	2	0	0	31
1	Cohen		1	1	0	0	0	0	1	1	2	1	2	0	1	0	0	5
15	Cox		1	5	0	0	2	2	1	1	2	2	4	1	2	1	1	14
20	Landrum		0	0	0	0	0	0	0	0	0	0	0	0	0	0	0	1
24	Chou		0	0	0	0	0	0	1	0	1	1	0	0	1	0	0	3
55	Cave		0	2	0	0	1	2	1	2	3	0	1	0	1	0	0	10
TEAM								2	1	3								
Totals			29	66	8	12	13	18	14	23	37	19	79	21	13	8	2	200

Officials: Lisa Jones, Brenda Pantoja, Doug Knight

Technical fouls: Texas - None; Baylor - None

Attendance: 7,054

WACO, Texas – Junior Brooke McCarty totaled a season-high 22 points and freshman Joyner Holmes posted her sixth double-dip of the season as No. 11/13 Texas Women's Basketball (19-4, 13-0 Big 12 Conference) broke No. 2/2 Baylor's (23-2, 12-1 Big 12 Conference) 21-game winning streak and handed the Lady Bears their first inside the Ferrell Center in nearly three years on Monday night, 85-79.

With the win, Texas snaps its 14-game losing streak to Baylor. The game also marked the Horns' first win over BU since March 7, 2010 and the first ever for Texas head coach Karen Aston.

The Longhorns now boast the second-best active win streak in the NCAA with 17 and hold a perfect 13-0 record in Big 12 Conference play for the first time in program history.

Texas leads the all-times series over Baylor, 58-35.

"This was a really good basketball game," said Aston. "You saw tonight how good the Big 12 was. I'm really proud of our players. I thought they were tough tonight."

McCarty's 22-point night came from a 9-14 effort from the field and made her the 42nd member of the Texas 1,000-point club. She padded her stats with five rebounds and four assists.

Holmes' double-double was the result of 18 points and a game-high 10 rebounds. She also added two assists, blocks, and steals on the night.

Junior Ariel Atkins notched 20 points with three rebounds, and sophomore Lashann Higgs rounded out the Longhorns in double-digits with a season-high 16 points.

As a team, Texas shot 51.6 percent (33-64) from the field while holding Baylor to a 43.9 shooting percentage (29-66). The Longhorns outrebounded the Lady Bears, 38-37, and swiped six steals to BU's two.

Baylor was led by sophomore Kalani Brown with 24 points.

McCarty got things firing for Texas on all cylinders with 10 points in the first quarter. After a Baylor free throw got the Lady Bears within four, the junior fired off a triple from way downtown to beat the buzzer and give Texas the 23-16 lead.

Texas shot 73.3 percent (11-15) in the second quarter. Equal 12-point performances from Atkins, Holmes, and McCarty sent the Longhorns into the locker room with the 47-35 edge at the half.

The Horns took their largest lead of the game, a 16-point spread, after a McCarty jumper at the 7:50 mark of the third. Texas kept its edge in double-figures with strong paint play accounting for 12 of its 19 points to end the quarter, 67-54.

The Baylor offense wasn't done yet, pushing out on a 25-5 charge to tie things at 76 with 1:28 remaining in regulation. Holmes captured the next four straight points, and senior Brianna Taylor took a charge that ignited the flame in Texas. Baylor knocked down a triple in the final seconds, but a Taylor layup with four seconds on the clock handed the Longhorns their first win over BU since 2010, 85-79.

Next on the schedule, Texas will return home to host Kansas on Saturday, Feb. 11. Tip inside the Erwin Center is set for 1:30 p.m. and the game will be carried live on Longhorn Network.

GAME 24	1ST	2ND	3RD	4TH	FINAL
Kansas	10	8	9	15	42
Texas	17	19	20	19	75

February 11, 2017 | Austin, Texas

Kansas (8-17, 2-12)

#	PLAYER	FG	A	3fg	A	FT	A	OR	DR	TR	PF	TP	A	TO	B	S	M
0	Umeri	F	0	0	0	0	2	4	0	0	0	3	2	0	0	0	16
3	Washington	G	4	17	4	10	3	4	1	3	4	2	15	0	2	0	1
20	Christopher	G	2	6	0	1	0	0	0	1	1	1	4	1	2	0	29
22	Cheadle	G	1	4	0	1	0	0	2	4	6	1	2	3	3	0	22
33	Kopatich	G	4	13	4	8	2	2	1	3	4	1	14	2	1	0	1
1	Lott		0	0	0	0	0	0	0	0	0	1	0	1	0	0	2
2	Calvert		0	3	0	1	0	0	0	0	0	0	0	0	0	0	1
4	Brown		0	1	0	0	0	0	1	1	2	2	0	0	1	0	16
12	O'Neal		1	4	1	3	0	0	1	1	2	0	3	0	0	0	1
15	Robertson		0	5	0	0	0	2	0	0	0	1	0	0	1	0	7
25	ManningAllen		1	8	0	0	0	0	2	2	4	2	2	1	2	1	0
	TEAM						5	2	7								
	Totals		13	61	9	24	7	12	13	17	30	14	42	8	12	1	5

Texas (20-4, 14-0)

#	PLAYER	FG	A	3fg	A	FT	A	OR	DR	TR	PF	TP	A	TO	B	S	M
24	Holmes	F	6	10	0	0	3	5	6	7	13	2	15	3	3	0	23
40	Lang	C	5	7	0	0	0	0	2	4	6	2	10	1	1	3	0
11	McCarty	G	3	8	1	4	0	0	0	4	4	0	7	3	0	0	24
20	Mcaylor	G	2	4	0	0	1	2	0	1	1	2	5	0	0	1	0
23	Atkins	G	3	8	0	1	2	2	4	1	5	1	8	2	0	1	23
1	Sutton	1	4	0	0	0	0	0	0	4	4	0	2	4	1	0	0
5	Hosey	2	5	0	0	4	4	0	2	2	0	8	1	0	0	0	11
10	Higgs	3	6	0	1	0	2	4	3	7	3	6	1	0	0	1	19
12	Underwood	3	9	0	0	0	1	1	3	4	2	6	0	2	0	0	18
14	Aborawa	2	5	0	0	0	0	2	1	3	1	4	0	0	2	0	10
31	Caron-Goudreau, A.	2	3	0	0	0	0	2	4	6	2	4	1	1	5	1	12
TEAM		1 3 4															
Totals		32	69	1	6	10	16	22	37	59	15	75	16	9	13	5	200

GAME RECAPS

GAME 25	1ST	2ND	3RD	4TH	OT	2OT	FINAL
Texas	14	12	23	22	9	12	92
Florida State	15	20	24	12	9	8	88

February 13, 2017 | Tallahassee, Fla.

Texas (21-4, 14-0)

#	PLAYER	FG	A	3fg	A	FT	A	OR	DR	TR	PF	TP	A	TO	B	S	M	
24	Holmes	F	6	16	0	1	2	3	6	8	14	5	14	1	5	3	0	39
40	Lang	C	4	7	0	0	0	0	2	3	5	5	8	2	1	0	0	27
11	McCarty	G	11	16	5	8	2	4	0	5	5	2	29	8	4	0	1	50
20	Taylor	G	0	0	0	0	1	2	1	2	3	5	1	2	2	0	0	19
23	Atkins	G	8	16	0	3	5	6	3	4	7	3	21	2	4	0	2	38
1	Sutton		0	2	0	1	0	0	0	1	1	1	0	0	0	0	0	9
5	Hosey		2	3	0	0	0	2	0	1	1	0	4	0	0	0	1	8
10	Higgs		3	9	0	0	2	3	2	4	6	0	8	1	3	1	1	31
12	Underwood		0	0	0	0	0	0	0	1	1	0	0	0	1	0	0	2
14	Aborowa		1	1	0	0	0	0	0	0	0	1	2	0	0	0	0	2
31	Caron-Goudreau, A.		2	3	0	0	1	2	1	3	4	5	5	1	1	3	0	25
TEAM										0	0	0						
Totals			37	73	5	13	13	22	15	32	47	27	92	17	21	7	5	250

Florida State (23-3, 11-1)

#	PLAYER	FG	A	3fg	A	FT	A	OR	DR	TR	PF	TP	A	TO	B	S	M	
20	Thomas	F	9	34	0	0	5	7	4	7	11	3	23	1	3	0	0	42
23	Slaughter	F	1	3	0	0	2	2	3	0	3	5	4	0	0	0	0	14
10	Romero	G	4	7	1	3	3	3	1	0	1	5	12	0	1	0	2	26
12	Brown	G	5	14	2	5	1	2	2	3	5	3	13	4	2	0	1	45
32	Wright	G	4	12	3	8	0	0	0	1	1	2	11	2	2	0	1	43
11	Conde		0	4	0	1	5	6	5	0	5	0	5	2	2	0	1	29
24	Ekhomu		1	2	0	0	0	0	1	0	1	1	2	1	1	0	0	8
25	Degbeon		3	4	0	0	7	8	2	3	5	1	13	0	2	0	1	18
50	White		2	6	0	1	1	4	3	2	5	2	5	1	1	0	1	25
TEAM																		
Totals		29	86	6	18	24	32	27	18	45	22	88	11	14	0	7	250	

Officials: Bryan Enterline, Maj Forsberg, Felicia Grinter

Technical fouls: Texas - None; Florida State - None

Attendance: 3,621

TALLAHASSEE, Fla. -- Junior Brooke McCarty proved to be the anchor with a career-high 29 points while playing all 50 minutes as No. 8/10 Texas Women's Basketball (21-4, 14-0 Big 12 Conference) posted a 92-88 win in a double-overtime thriller at No. 4/4 Florida State (23-3, 11-1 ACC) inside the Tucker Center on Monday night. This is the first time Texas has played in a double overtime game since January 29, 2015 against Oklahoma.

"I just can't get over how tough we were," said Texas head coach Karen Aston. "I could not be any more proud of our coaches and players."

Along with her game-high 29 points, McCarty tied her season highs with five triples and eight assists. Junior Ariel Atkins added 21 points along with seven boards and a team-high two steals. Freshman Joyner Holmes dropped her eighth double-double of the season with 14 points and 14 rebounds.

As a team, Texas shot 50.7 percent (37-73) from the field while holding Florida State to a 33.7 shooting percentage (29-86). The Horns outrebounded the Seminoles, 47-45, and posted 17 assists to FSU's 11. Florida State was led by junior Shakayla Thomas with 23 points and 11 rebounds.

A McCarty triple broke the seal for Texas in the opening quarter. After trailing 13-8, the Horns used a 5-0 run to tie things at 13 at the 1:26 mark. An Atkins free throw gave Texas the one-point edge, but a Seminole layup closed the stanza, 15-14 Florida State.

The Seminoles extended their lead to as many as 11 points in the second quarter, but five straight points from McCarty cut the margin to 27-21 with 5:13 left in the first half. FSU powered forward with two triples and held a 35-26 advantage at the break.

A 7-2 Horns' run made it a four-point game early in the third, but Texas foul trouble allowed the Seminoles to capture their last five points from the stripe. Florida State led by as many as 13, but a McCarty triple at the buzzer gave life to the Horns offense and closed the quarter, 59-48 FSU.

The Longhorns managed an 11-0 run in the heart of the fourth to chase down the Seminoles and make it a one-point game (61-60) with 5:24 remaining. Atkins drained three straight buckets to hand Texas its first lead of the night since the opening minutes, and another basket from Holmes made it 68-63 Texas at the 1:25 mark.

Down by three with seconds remaining, FSU brought down an offensive board and drained its only three-pointer of the second half to force overtime, 71-71.

It was back and forth in the first period of overtime. With the score tied at 80 and just seconds left on the game clock, McCarty tossed up a last-second jumper that bounced in and out, sending the game into a second overtime.

It was Texas who held the 89-88 edge at the 1:35 mark of double overtime, and sophomore Clamide Aborowa made a huge layup with 1:11 on the clock to put the Horns up by three. The Seminoles had possession with 16 seconds remaining and got two shots at tying the score, before freshman Jada Underwood came away with the defensive board. Sophomore Lashann Higgs was fouled with one second remaining and a closing free throw sealed the thriller for Texas, 92-88.

Next on the schedule, Texas will travel to Norman, Okla. to face No. 19/20 Oklahoma on Saturday, Feb. 18. Tip inside the Lloyd Noble Center is scheduled for 1 p.m. Central, and the game will be televised by Fox Sports Net.



1

ALECIA SUTTON

FR | G | 5-8

ST. LOUIS, MO. | PARKWAY NORTH

2016-17 Update: Has played in all 25 games this season, earning a start against Tennessee...Recorded seven minutes of play at Stanford in her first game as a Longhorn (11-14-2016)...Dropped her first career three-pointer and one rebound against Houston Baptist (11-14-2016)... Registered two minutes of play at Mississippi State (11-20-2016)... Totaled four points and three rebounds against Northwestern State (11-23-2016)... Had two points and an assists against South Carolina (12-1-2016)... Posted three points and one steal versus UConn (12-4-2016)... Notched two points along with one board and assists against Tennessee (12-11-2016)... Put up a career-high nine points and her first two blocks as a Longhorn against UTRGV (12-15-2016)... Posted four points and three rebounds against UTSA (12-17-2016)... Registered one assist and steal against New Orleans (12-20-2016)... Notched six points and four rebounds against Texas Tech (12-29-2016)... Put up seven points with two assists and a steal at Iowa State (1-1-2017)... Posted three points in 15 minutes of play at Kansas (1-4-2017)... Recorded seven points and three rebounds in a season-high 24 minutes of play against TCU (1-7-2017)... Tied her career-high with nine points along with three rebounds against Oklahoma State (1-10-2017)... Notched six points with one assist and steal at West Virginia (1-14-2017)... Recorded two points with three rebounds and two assists against Oklahoma (1-17-2017)... Put up four points with a career-high eight rebounds at Texas Tech (1-21-2017)... Had one assist in eight minutes of play at TCU (1-25-2017)... Totaled two points and two rebounds against West Virginia (1-29-2017)... Registered four assists and two steals in 15 minutes of play at Oklahoma State (2-1-2017)... Notched one assist in eight minutes of play against Kansas State (2-4-2017)... Dropped four points along with one board and assist at Baylor (2-6-2017)... Dished out a game-high four assists along with two points and four rebounds against Kansas (2-11-2017)... Played in nine minutes at Florida State with one rebound (2-13-2017)...

CAREER STATS

YEAR	GP	GS	MIN	FG%	3FG%	FT%	REB	REB/G	AST/G	PTS	PTS/G
2016-17	25	1	12.8	.323	.190	.591	40	1.6	1.200	79	3.2
TOTAL	25	1	12.8	.323	.190	.591	40	1.6	1.200	79	3.2

BIG 12 CAREER STATS

YEAR	GP	GS	MIN	FG%	3FG%	FT%	REB	REB/G	AST/G	PTS	PTS/G
2016-17	14	0	14.6	.339	.167	.615	31	2.2	1.571	52	3.7
TOTAL	14	0	14.6	.339	.167	.615	31	2.2	1.571	52	3.7

2016-17 GAME-BY-GAME STATS

DATE	OPPONENT	MIN	FG	3FG	FT	REB	A	TO	BLK	STL	PTS
N.14	at Stanford	7	0-1	0-0	0-0	0	0	0	0	0	0
N.16	Houston Baptist	11	1-4	1-1	0-0	1	0	2	0	0	3
N.20	at Mississippi State	2	0-0	0-0	0-0	0	0	0	0	0	0
N.23	Northwestern State	14	2-5	0-2	0-2	3	2	0	0	0	4
D.01	South Carolina	1	1-1	0-0	0-0	0	1	1	0	0	2
D.04	vs. UConn	15	1-3	1-3	0-0	0	0	2	0	1	3
D.11	Tennessee	16	1-6	0-2	0-0	1	1	0	0	0	2
D.15	UT Rio Grande Valley	17	3-5	0-0	3-5	0	2	1	2	1	9
D.17	UTSA	12	1-5	0-0	2-2	3	1	0	0	0	4
D.20	New Orleans	11	0-2	0-0	0-0	0	1	1	0	1	0
D. 29	Texas Tech *	18	3-5	0-0	0-0	4	1	3	0	0	6
J.01	at Iowa State *	16	3-5	1-1	0-0	1	2	3	0	1	7
J.04	at Kansas *	15	1-3	0-1	1-2	1	1	3	0	0	3
J.07	TCU *	24	3-6	0-1	1-2	3	1	3	0	0	7
J.10	Oklahoma State *	16	2-3	1-1	4-4	3	1	0	0	1	9
J.14	at West Virginia *	13	3-9	0-2	0-1	0	1	0	0	1	6
J.17	Oklahoma *	16	1-9	0-2	0-0	3	2	0	0	0	2
J.21	at Texas Tech *	19	2-7	0-1	0-0	8	1	3	0	1	4
J.25	at TCU *	8	0-1	0-1	0-0	0	1	0	0	0	0
J.29	West Virginia *	8	0-1	0-0	2-4	2	1	1	0	1	2
F.01	at Oklahoma State *	15	0-4	0-1	0-0	1	0	1	0	2	0
F.04	Kansas State *	8	0-2	0-1	0-0	0	1	0	0	0	0
F.06	at Baylor *	8	2-3	0-0	0-0	1	1	0	0	0	4
F.11	Kansas *	21	1-4	0-0	0-0	4	4	1	0	0	2
F.13	at Florida State	9	0-2	0-1	0-0	1	0	0	0	0	0
F.18	at Oklahoma *										
F.20	Baylor *										
F.24	Iowa State *										
F.27	at Kansas State *										

CAREER/SEASON GAME HIGHS (DATE: MM/YY)

	CAREER	SEASON
POINTS	9 twice, last vs. Oklahoma State (1/17)	9 twice, last vs. Oklahoma State (1/17)
REBOUNDS	8 at Texas Tech (1/17)	8 at Texas Tech (1/17)
ASSISTS	4 twice, last vs. Kansas (2/17)	4 twice, last vs. Kansas (2/17)
STEALS	2 at Oklahoma State (2/17)	2 at Oklahoma State (2/17)
BLOCKS	2 vs. UTRGV (12/16)	2 vs. UTRGV (12/16)
FG	3 five times, last at West Virginia (1/17)	3 five times, last at West Virginia (1/17)
3FG	1 four times, last vs. Oklahoma State (1/17)	1 four times, last vs. Oklahoma State (1/17)
FT	4 vs. Oklahoma State (1/17)	4 vs. Oklahoma State (1/17)
MINUTES	24 vs. TCU (1/17)	24 vs. TCU (1/17)

PLAYER BIO UPDATES



5

JORDAN HOSEY

SO | F | 6-1

PEARLAND, TEXAS | MANVEL

2016-17 Update: Has played in 21 of 25 games for Texas this season...Registered three rebounds in five minutes of play in the season opener at Stanford (11-14-2016)... Posted eight points, seven rebounds, and a career-high two steals against Houston Baptist in a career-high 18 minutes of play (11-16-2016)... Posted one block in eight minutes of play at Mississippi State (11-20-2016)... Totaled four points and two rebounds against Northwestern State (11-23-2016)... Had six points in 10 minutes of play against South Carolina (12-1-2016)... Played in four minutes versus UConn (12-4-2016)... Notched two points along with one board and a block against Tennessee (12-11-2016)... Put up four points and three rebounds against UTRGV (12-15-2016)... Brought down four boards against UTSA (12-17-2016)... Registered one steal in seven minutes of play against New Orleans (12-20-2016)... Notched two points and one rebound against Texas Tech (12-29-2016)... Posted two points and four rebounds in nine minutes of play at Kansas (1-4-2017)... Recorded three points and one rebound against TCU (1-7-2017)... Had two points in three minutes of play against Oklahoma State (1-10-2017)... Played three minutes at West Virginia (1-14-2017)... Put up one point and rebound at Texas Tech (1-21-2017)... Totaled two points and one steal against West Virginia (1-29-2017)... Registered two points and rebounds at Oklahoma State (2-1-2017)... Played in nearly a minute of action against Kansas State (2-4-2017)... Tied her season-high with eight points and two rebounds against Kansas (2-11-2017)... Dropped four points along with one board and steal at Florida State (2-13-2017)...

CAREER STATS

YEAR	GP	GS	MIN	FG%	3FG%	FT%	REB	REB/G	BLK/G	PTS	PTS/G
2015-16	35	0	9.4	.474	.200	.608	69	2.0	.200	106	3.0
2016-17	21	0	7.7	.400	.000	.625	32	1.5	.095	50	2.4
TOTAL	56	0	8.8	.445	.125	.612	101	1.8	.161	156	2.8

BIG 12 CAREER STATS

YEAR	GP	GS	MIN	FG%	3FG%	FT%	REB	REB/G	BLK/G	PTS	PTS/G
2015-16	17	0	8.9	.439	.000	.778	30	1.8	.118	50	2.9
2016-17	10	0	6.2	.350	-	.800	11	1.1	.000	22	2.2
TOTAL	27	0	7.9	.410	.000	.786	41	1.5	.074	72	2.7

2016-17 GAME-BY-GAME STATS

DATE	OPPONENT	MIN	FG	3FG	FT	REB	A	TO	BLK	STL	PTS
N.14	at Stanford	5	0-2	0-0	0-0	3	0	2	0	0	0
N.16	Houston Baptist	18	3-6	0-1	2-2	7	0	3	0	2	8
N.20	at Mississippi State	8	0-0	0-0	0-0	0	0	1	1	0	0
N.23	Northwestern State	9	2-3	0-0	0-0	2	0	0	0	0	4
D.01	South Carolina	10	3-5	0-1	0-0	0	0	1	0	0	6
D.04	vs. UConn	4	0-0	0-0	0-0	0	0	0	0	0	0
D.11	Tennessee	11	1-2	0-0	0-0	1	0	0	1	0	2
D.15	UT Rio Grande Valley	10	2-3	0-0	0-2	3	0	1	0	1	4
D.17	UTSA	10	0-6	0-1	0-0	4	0	1	0	0	0
D.20	New Orleans	7	0-0	0-0	0-0	0	0	0	0	1	0
D.29	Texas Tech *	11	1-5	0-0	0-0	1	0	2	0	0	2
J.01	at Iowa State *										- did not play -
J.04	at Kansas *	9	1-3	0-0	0-0	4	0	1	0	0	2
J.07	TCU *	8	1-1	0-0	1-2	1	0	0	0	0	3
J.10	Oklahoma State *	3	0-0	0-0	2-2	0	0	0	0	0	2
J.14	at West Virginia *	3	0-1	0-0	0-0	0	0	0	0	0	0
J.17	Oklahoma *										- did not play -
J.21	at Texas Tech *	7	0-2	0-0	1-2	1	0	1	0	0	1
J.25	at TCU *										- did not play -
J.29	West Virginia *	2	1-1	0-0	0-0	0	0	0	0	1	2
F.01	at Oklahoma State *	9	1-2	0-0	0-0	2	0	2	0	0	2
F.04	Kansas State *	0+	0-0	0-0	0-0	0	0	0	0	0	0
F.06	at Baylor *										- did not play -
F.11	Kansas *	10	2-5	0-0	4-4	2	1	0	0	1	8
F.13	at Florida State	8	2-3	0-0	0-2	1	0	0	0	1	4
F.18	at Oklahoma *										
F.20	Baylor *										
F.24	Iowa State *										
F.27	at Kansas State *										

CAREER/SEASON GAME HIGHS (DATE: MM/YY)

	CAREER	SEASON
POINTS	12 at Oklahoma State (01/16)	8 twice, last vs. Kansas (2/17)
REBOUNDS	8 vs. UTSA (11/15)	7 vs. Houston Baptist (11/16)
ASSISTS	1 four times, last vs. UConn (03/16)	1 vs. Kansas (2/17)
STEALS	2 vs. Houston Baptist (11/16)	2 vs. Houston Baptist (11/16)
BLOCKS	1 eight times, last vs. Tennessee (12/16)	1 vs. Tennessee (12/16)
FG	4 twice, last at Oklahoma State (01/16)	3 twice, last vs. South Carolina (12/16)
3FG	1 vs. Stanford (12/15)	
FT	6 twice, last vs. Kansas (03/16)	4 vs. Kansas (2/17)
MINUTES	18 vs. Houston Baptist (11/16)	18 vs. Houston Baptist (11/16)

PLAYER BIO UPDATES



10

LASHANN HIGGS

SO | G | 5-9

ROUND ROCK, TEXAS | CEDAR RIDGE

2016-17 Update: Has played in all 25 games for the Longhorns this season, earning a start against UTRGV...Posted seven points and three boards in 17 minutes of play in the season lid-lifter at Stanford (11-14-2016)... Posted two points and five assists in 18 minutes of play against Houston Baptist (11-16-2016)... Had one point in eight minutes of play at Mississippi State (11-20-2016)... Totaled a team-high 14 points, five rebounds, and five assists against Northwestern State (11-23-2016)... Registered seven points and three rebounds against South Carolina (12-1-2016)... Posted nine points in 20 minutes of play versus UConn (12-4-2016)... Notched 12 points along with four rebounds and a steal against Tennessee (12-11-2016)... Put up five points with three rebounds and two steals against UTRGV (12-15-2016)... Brought down one board against UTSA (12-17-2016)... Registered eight points and a career-high five steals against New Orleans (12-20-2016)... Notched six points along with one rebound and steal against Texas Tech (12-29-2016)... Put up eight points with six boards and two assists at Iowa State (1-1-2017)... Posted two points and rebounds in 12 minutes of play at Kansas (1-4-2017)... Recorded nine points along with two rebounds, assists, and steals against TCU (1-7-2017)... Had nine points with one rebound and steal against Oklahoma State (1-10-2017)... Notched 10 points and four rebounds at West Virginia (1-14-2017)... Totaled 15 points with four rebounds and two assists against Oklahoma (1-17-2017)... Put up eight points and four rebounds at Texas Tech (1-21-2017)... Posted 14 points with four rebounds and three assists at TCU (1-25-2017)... Posted 10 points with a team-high three steals and her first block of the season against West Virginia (1-29-2017)... Registered four points and rebounds in 15 minutes of play at Oklahoma State (2-1-2017)... Recorded five points with three rebounds against Kansas State (2-4-2017)... Dropped a season-high 16 points with two rebounds at Baylor (2-6-2017)... Posted six points and seven rebounds against Kansas (2-11-2017)... Put up eight points and six rebounds at Florida State (2-13-2017)...

CAREER STATS

YEAR	GP	GS	MIN	FG%	3FG%	FT%	REB	REB/G	AST/G	PTS	PTS/G
2015-16	34	1	13.2	.414	.167	.535	100	2.9	1.118	244	7.2
2016-17	25	1	17.0	.509	.231	.490	79	3.2	1.400	195	7.8
TOTAL	59	2	14.8	.452	.189	.517	179	3.0	1.237	439	7.4

BIG 12 CAREER STATS

YEAR	GP	GS	MIN	FG%	3FG%	FT%	REB	REB/G	AST/G	PTS	PTS/G
2015-16	16	0	9.1	.372	.000	.381	26	1.6	.813	66	4.1
2016-17	14	0	16.4	.545	.100	.406	46	3.3	1.357	122	8.7
TOTAL	30	0	12.5	.469	.071	.396	72	2.4	1.067	188	6.3

2016-17 GAME-BY-GAME STATS

DATE	OPPONENT	MIN	FG	3FG	FT	REB	A	TO	BLK	STL	PTS
N.14	at Stanford	17	3-7	1-1	0-0	3	1	3	0	0	7
N.16	Houston Baptist	18	1-5	0-0	0-0	4	5	2	0	1	2
N.20	at Mississippi State	8	0-0	0-0	1-2	0	0	3	0	0	1
N.23	Northwestern State	21	6-8	0-0	2-2	5	5	0	0	1	14
D.01	South Carolina	18	2-7	0-0	3-4	3	1	0	0	1	7
D.04	vs. UConn	20	4-6	0-0	1-2	1	0	3	0	0	9
D.11	Tennessee	26	5-10	1-1	1-2	4	1	3	0	1	12
D.15	UT Rio Grande Valley	15	2-3	0-0	1-2	3	1	3	0	2	5
D.17	UTSA	5	0-1	0-0	0-0	1	0	1	0	0	0
D.20	New Orleans	17	4-10	0-1	0-0	3	1	2	0	5	8
D. 29	Texas Tech *	7	3-5	0-0	0-2	1	0	0	0	1	6
J.01	at Iowa State *	13	3-5	0-0	2-2	6	2	1	0	1	8
J.04	at Kansas *	12	1-4	0-0	0-0	2	1	3	0	0	2
J.07	TCU *	13	4-5	0-0	1-4	2	2	4	0	2	9
J.10	Oklahoma State *	13	4-9	0-1	1-3	1	0	0	0	1	9
J.14	at West Virginia *	20	4-7	0-1	2-2	4	1	1	0	2	10
J.17	Oklahoma *	19	6-8	1-1	2-4	4	2	2	0	0	15
J.21	at Texas Tech *	13	4-8	0-1	0-0	4	1	1	0	0	8
J.25	at TCU *	22	7-11	0-2	0-0	4	3	3	0	0	14
J.29	West Virginia *	26	5-10	0-0	0-1	2	2	1	1	3	10
F.01	at Oklahoma State *	15	2-5	0-1	0-0	4	1	1	0	1	4
F.04	Kansas State *	13	2-4	0-0	1-6	3	2	4	0	0	5
F.06	at Baylor *	25	6-12	0-2	4-6	2	1	0	0	1	16
F.11	Kansas *	19	3-6	0-1	0-2	7	1	0	0	1	6
F.13	at Florida State	31	3-9	0-0	2-3	6	1	3	1	1	8
F.18	at Oklahoma *										
F.20	Baylor *										
F.24	Iowa State *										
F.27	at Kansas State *										

CAREER/SEASON GAME HIGHS (DATE: MM/YY)

	CAREER	SEASON
POINTS	19 vs. UConn (03/16)	16 at Baylor (2/17)
REBOUNDS	10 vs. Hampton (11/15)	7 vs. Kansas (2/17)
ASSISTS	8 vs. Sam Houston State (12/15)	5 twice, last vs. Northwestern State (11/16)
STEALS	5 vs. New Orleans (12/16)	5 vs. New Orleans (12/16)
BLOCKS	1 four times, last at Florida State (2/17)	1 twice, last at Florida State (2/17)
FG	9 vs. UConn (03/16)	7 at TCU (1/17)
3FG	3 at Tennessee (11/15)	1 three times, last vs. Oklahoma (1/17)
FT	6 twice, last vs. Alabama State (03/16)	4 at Baylor (2/17)
MINUTES	31 at Florida State (2/17)	31 at Florida State (2/17)



11

BROOKE MCCARTY

JR | G | 5-4

LEAGUE CITY, TEXAS | CLEAR SPRINGS

2016-17 Update:

- Preseason All-Big 12 Member
- Sporting News Preseason All-American
- Lieberman Award Preseason Watch List
- Naismith Trophy Preseason Watch List
- Judy Dunn Award Recipient

Has started in all 25 games this season for the Longhorns... the 42nd member of the Texas 1,000-point club... has scored in double-digits in 21 of 25 contests...posted a team-high 20 points and five rebounds along with two steals in the season opener at Stanford (11-14-2016)... Registered 16 points, including a 4-of-5 effort from downtown, and four assists against Houston Baptist (11-16-2016)... Notched a team-high 19 points and four assists at Mississippi State (11-20-2016)... Totaled 10 points and five assists in 22 minutes of play against Northwestern State (11-23-2016)... Had seven points and three assists against South Carolina (12-1-2016)... Posted a team-high 15 points along with three boards and assists versus UConn (12-4-2016)... Notched 13 points along with four rebounds and assists against Tennessee (12-11-2016)... Put up 14 points, five boards, and a season-high six assists against UTRGV (12-15-2016)... Posted three treys for nine points with four rebounds against UTSA (12-17-2016)... Registered eight points with two rebounds and three assists against New Orleans (12-20-2016)... Notched a team-high 16 points along with four rebounds against Texas Tech (12-29-2016)... Put up 13 points with a team-high six assists at Iowa State (1-1-2017)... Posted a team-high 15 points with six rebounds and three assists at Kansas (1-4-2017)... Recorded 16 points along with five rebounds and assists against TCU (1-7-2017)... Had a game-high 16 points with four rebounds and one assist against Oklahoma State (1-10-2017)... Registered 11 points with three assists at West Virginia (1-14-2017)... Totaled 16 points with four rebounds and three assists against Oklahoma (1-17-2017)... Put up a team-high 14 points with two rebounds and assists at Texas Tech (1-21-2017)... Had 14 points and four assists at TCU (1-25-2017)... Registered a game-high 15 points and six assists against West Virginia (1-29-2017)... Posted 16 points with a career-high tying eight assists at Oklahoma State (2-1-2017)... Notched 11 points with six rebounds against Kansas State (2-4-2017)... Dropped a season-high 22 points with five rebounds and four assists to become the 42nd member of the Texas 1,000-point club at Baylor (2-6-2017)... Put up seven points and four rebounds against Kansas (2-11-2017)... Totaled a career-high 29 points with eight assists in all 50 minutes of play at Florida State (2-13-2017)...

CAREER STATS

YEAR	GP	GS	MIN	FG%	3FG%	FT%	REB	REB/G	AST/G	PTS	PTS/G
2014-15	35	15	23.2	.383	.343	.780	90	2.6	1.486	250	7.1
2015-16	36	35	31.1	.458	.414	.716	99	2.8	2.472	424	11.8
2016-17	25	25	33.1	.478	.448	.717	84	3.4	3.800	362	14.5
TOTAL	96	75	28.7	.444	.406	.734	273	2.8	2.458	1036	10.8

BIG 12 CAREER STATS

YEAR	GP	GS	MIN	FG%	3FG%	FT%	REB	REB/G	AST/G	PTS	PTS/G
2014-15	18	11	26.7	.362	.339	.867	58	3.2	2.000	139	7.7
2015-16	18	18	31.4	.464	.449	.658	42	2.3	2.500	216	12.0
2016-17	14	14	33.1	.477	.446	.724	47	3.4	3.643	202	14.4
TOTAL	50	43	30.2	.440	.416	.742	147	2.9	2.640	557	11.1

2016-17 GAME-BY-GAME STATS

DATE	OPPONENT	MIN	FG	3FG	FT	REB	A	TO	BLK	STL	PTS
N.14	at Stanford	38	8-20	2-5	2-5	5	2	1	0	2	20
N.16	Houston Baptist	20	6-8	4-5	0-0	2	2	0	1	1	16
N.20	at Mississippi State	39	8-15	1-5	2-2	2	4	5	0	0	19
N.23	Northwestern State	22	3-6	2-5	2-2	3	5	1	0	1	10
D.01	South Carolina	39	3-9	1-4	0-0	2	3	2	0	1	7
D.04	vs. UConn	38	5-12	3-7	2-3	3	3	0	0	0	15
D.11	Tennessee	37	4-10	2-4	3-4	4	4	1	0	0	13
D.15	UT Rio Grande Valley	29	4-8	2-5	4-4	5	6	2	0	0	14
D.17	UTSA	29	3-6	3-4	0-0	4	2	2	0	1	9
D.20	New Orleans	23	3-11	2-8	0-0	2	3	4	0	1	8
D.29	Texas Tech *	33	6-9	2-4	2-2	4	1	1	0	0	16
J.01	at Iowa State *	39	5-8	1-4	2-2	1	6	3	0	1	13
J.04	at Kansas *	31	4-10	3-5	4-4	6	3	0	0	1	15
J.07	TCU *	28	6-12	2-5	2-2	5	5	0	1	2	16
J.10	Oklahoma State *	27	5-11	4-6	2-3	4	1	1	0	0	16
J.14	at West Virginia *	33	5-13	0-4	1-2	2	3	1	0	1	11
J.17	Oklahoma *	37	4-13	4-8	4-6	4	3	1	0	1	16
J.21	at Texas Tech *	30	6-13	2-5	0-0	2	2	0	0	1	14
J.25	at TCU *	39	5-14	3-9	1-2	1	4	2	1	1	14
J.29	West Virginia *	35	6-11	3-5	0-0	1	6	2	0	1	15
F.01	at Oklahoma State *	33	6-11	4-7	0-0	2	8	0	0	0	16
F.04	Kansas State *	39	4-8	2-3	1-2	6	2	1	0	1	11
F.06	at Baylor *	35	9-14	2-5	2-4	5	4	3	0	1	22
F.11	Kansas *	24	3-8	1-4	0-0	4	3	0	0	0	7
F.13	at Florida State	50	11-16	5-8	2-4	5	8	4	0	1	29
F.18	at Oklahoma *										
F.20	Baylor *										
F.24	Iowa State *										
F.27	at Kansas State *										

CAREER/SEASON GAME HIGHS (DATE: MM/YY)

	CAREER	SEASON
POINTS	29 at Florida State (2/17)	29 at Florida State (2/17)
REBOUNDS	7 twice, last at Tennessee (11/15)	6 twice, last vs. Kansas State (2/17)
ASSISTS	8 four times, last at Florida State (2/17)	8 twice, last at Florida State (2/17)
STEALS	3 six times, last at Baylor (02/16)	2 twice, last vs. TCU (1/17)
BLOCKS	2 vs. Rice (12/14)	1 twice, last at TCU (1/17)
FG	11 at Florida State (2/17)	11 at Florida State (2/17)
3FG	5 four times, last at Florida State (2/17)	5 at Florida State (2/17)
FT	8 twice, last at Little Rock (12/15)	4 three times, last vs. Oklahoma (1/17)
MINUTES	50 at Florida State (2/17)	50 at Florida State (2/17)

PLAYER BIO UPDATES



12

JADA UNDERWOOD

FR | G/F | 6-0

MESQUITE, TEXAS | HORN

2016-17 Update: Has played in 21 of 25 games for Texas this season...Posted two points and three boards in five minutes of play at Stanford (11-14-2016)... Registered 11 points, five boards, and two blocks in 20 minutes of play against Houston Baptist (11-16-2016)... Notched two blocks in eight minutes of play at Mississippi State (11-20-2016)... Totaled 10 points, including a 2-2 mark from downtown, against Northwestern State (11-23-2016)... Had 13 points along with four rebounds against Tennessee (12-11-2016)... Put up 12 points, including a perfect shooting percentage from both the field and charity stripe, against UTRGV (12-15-2016)... Posted two points with seven boards and a block against UTSA (12-17-2016)... Registered two points with three rebounds and assists against New Orleans (12-20-2016)... Notched one steal in five minutes of play against Texas Tech (12-29-2016)... Played in two minutes of competition at Iowa State (1-1-2017)... Posted four points and two rebounds at Kansas (1-4-2017)... Recorded four points along with two rebounds and assists against TCU (1-7-2017)... Had four points with one rebound and steal against Oklahoma State (1-10-2017)... Put up one rebound in six minutes of play at Texas Tech (1-21-2017)... Posted one board in two minutes of play at TCU (1-25-2017)... Totaled two points and four rebounds against West Virginia (1-29-2017)... Brought down one board at Oklahoma State (2-1-2017)... Played in four minutes against Kansas State (2-4-2017)... Dropped two points and rebounds at Baylor (2-6-2017)... Notched six points along with four rebounds and two blocks against Kansas (2-11-2017)... Put up one rebound in two minutes of play at Florida State (2-13-2017)...

CAREER STATS

YEAR	GP	GS	MIN	FG%	3FG%	FT%	REB	REB/G	BLK/G	PTS	PTS/G
2016-17	21	0	11.2	.435	.500	.643	44	2.1	.429	74	3.5
TOTAL	21	0	11.2	.435	.500	.643	44	2.1	.429	74	3.5

BIG 12 CAREER STATS

YEAR	GP	GS	MIN	FG%	3FG%	FT%	REB	REB/G	BLK/G	PTS	PTS/G
2016-17	12	0	9.0	.286	-	.462	18	1.5	.167	22	1.8
TOTAL	12	0	9.0	.286	-	.462	18	1.5	.167	22	1.8

2016-17 GAME-BY-GAME STATS

DATE	OPPONENT	MIN	FG	3FG	FT	REB	A	TO	BLK	STL	PTS
N.14	at Stanford	5	1-3	0-0	0-0	3	0	0	0	0	2
N.16	Houston Baptist	20	3-4	0-0	5-7	5	0	0	2	0	11
N.20	at Mississippi State	8	0-2	0-1	0-0	0	0	0	2	0	0
N.23	Northwestern State	16	4-5	2-2	0-0	1	1	1	0	0	10
D.01	South Carolina	- Did not play - injury -									
D.04	vs. UConn	- Did not play - injury -									
D.11	Tennessee	20	5-7	0-0	3-4	4	0	1	0	0	13
D.15	UT Rio Grande Valley	25	4-4	0-0	4-4	2	1	3	1	1	12
D.17	UTSA	20	1-7	0-1	0-0	7	0	2	1	0	2
D.20	New Orleans	12	1-2	0-0	0-0	3	3	1	1	0	2
D. 29	Texas Tech *	5	0-2	0-0	0-0	0	0	1	0	1	0
J.01	at Iowa State *	2	0-2	0-0	0-0	0	0	0	0	0	0
J.04	at Kansas *	15	2-4	0-0	0-0	2	1	7	0	0	4
J.07	TCU *	12	1-2	0-0	2-2	2	2	2	0	0	4
J.10	Oklahoma State *	12	0-0	0-0	4-6	1	1	0	0	1	4
J.14	at West Virginia *	- Did not play -									
J.17	Oklahoma *	- Did not play -									
J.21	at Texas Tech *	6	0-2	0-0	0-2	1	0	1	0	0	0
J.25	at TCU *	2	0-0	0-0	0-0	1	0	0	0	0	0
J.29	West Virginia *	10	1-1	0-0	0-0	4	0	2	0	0	2
F.01	at Oklahoma State *	17	0-3	0-0	0-2	1	0	0	0	0	0
F.04	Kansas State *	4	0-1	0-0	0-0	0	0	0	0	0	0
F.06	at Baylor *	5	1-2	0-0	0-0	2	0	1	0	0	2
F.11	Kansas *	18	3-9	0-0	0-1	4	0	2	2	0	6
F.13	at Florida State	2	0-0	0-0	0-0	1	0	1	0	0	0
F.18	at Oklahoma *										
F.20	Baylor *										
F.24	Iowa State *										
F.27	at Kansas State *										

CAREER/SEASON GAME HIGHS (DATE: MM/YY)

	CAREER	SEASON
POINTS	13 vs. Tennessee (12/16)	13 vs. Tennessee (12/16)
REBOUNDS	7 vs. UTSA (12/16)	7 vs. UTSA (12/16)
ASSISTS	3 vs. New Orleans (12/16)	3 vs. New Orleans (12/16)
STEALS	1 three times, last vs. Oklahoma State (1/17)	1 three times, last vs. Oklahoma State (1/17)
BLOCKS	2 three times, last vs. Kansas (2/17)	2 three times, last vs. Kansas (2/17)
FG	5 vs. Tennessee (12/16)	5 vs. Tennessee (12/16)
3FG	2 vs. Northwestern State (11/16)	2 vs. Northwestern State (11/16)
FT	5 vs. Houston Baptist (11/16)	5 vs. Houston Baptist (11/16)
MINUTES	25 vs. UTRGV (12/16)	25 vs. UTRGV (12/16)

PLAYER BIO UPDATES



14

OLAMIDE ABOROWA

SO | F | 6-3

ONDO, NIGERIA | NEUMANN-GORETTI [PA.]

2016-17 Update: Has played in 13 games this season for the Longhorns...Posted three rebounds and a block in six minutes of play against Houston Baptist (11-16-2016)... Totaled four points, two rebounds and one block in a career-high 13 minutes of play against Northwestern State (11-23-2016)... Registered two minutes of play against South Carolina (12-1-2016)... Put up one point and three rebounds against UTRGV (12-15-2016)... Notched three points and one rebound against UTSA (12-17-2016)... Posted three points and one rebound against New Orleans (12-20-2016)... Registered one point in three minutes of play at Kansas (1-4-2017)... Recorded two minutes of play against TCU (1-7-2017)... Played three minutes against Oklahoma State (1-10-2017)... Recorded three rebounds and one steal in six minutes of play at Texas Tech (1-21-2017)... Played two minutes against West Virginia (1-29-2017)... Dropped four points along with three rebounds and a career-high two blocks against Kansas (2-11-2017)... Put up two points in two minutes of play at Florida State (2-13-2017)...

CAREER STATS

YEAR	GP	GS	MIN	FG%	3FG%	FT%	REB	REB/G	BLK/G	PTS	PTS/G
2015-16	18	0	3.4	.250	-	.500	16	0.9	.167	12	0.7
2016-17	13	0	5.8	.304	-	.375	17	1.3	.308	17	1.3
TOTAL	31	0	4.4	.279	-	.417	33	1.1	.226	29	0.9

BIG 12 CAREER STATS

YEAR	GP	GS	MIN	FG%	3FG%	FT%	REB	REB/G	BLK/G	PTS	PTS/G
2015-16	9	0	3.4	.222	-	.000	10	1.1	.111	4	0.4
2016-17	6	0	4.3	.333	-	.000	7	1.2	.333	4	0.7
TOTAL	15	0	3.8	.267	-	.000	17	1.1	.200	8	0.5

2016-17 GAME-BY-GAME STATS

DATE	OPPONENT	MIN	FG	3FG	FT	REB	A	TO	BLK	STL	PTS
N.14	at Stanford										- Did not play -
N.16	Houston Baptist	6	0-3	0-0	0-0	3	1	0	1	0	0
N.20	at Mississippi State										- Did not play -
N.23	Northwestern State	13	2-3	0-0	0-0	2	1	0	1	0	4
D.01	South Carolina	2	0-0	0-0	0-0	0	0	1	0	0	0
D.04	vs. UConn										- Did not play -
D.11	Tennessee										- Did not play -
D.15	UT Rio Grande Valley	9	0-3	0-0	1-2	3	0	1	0	0	1
D.17	UTSA	9	1-4	0-0	1-2	1	0	1	0	0	3
D.20	New Orleans	8	1-3	0-0	1-2	1	0	2	0	0	3
D.29	Texas Tech *										- Did not play -
J.01	at Iowa State *										- Did not play -
J.04	at Kansas *	3	0-0	0-0	0-2	1	0	2	0	0	0
J.07	TCU *	2	0-0	0-0	0-0	0	0	0	0	0	0
J.10	Oklahoma State *	3	0-0	0-0	0-0	0	0	0	0	0	0
J.14	at West Virginia *										- Did not play -
J.17	Oklahoma *										- Did not play -
J.21	at Texas Tech *	6	0-1	0-0	0-0	3	0	0	0	1	0
J.25	at TCU *										- Did not play -
J.29	West Virginia *	2	0-0	0-0	0-0	0	0	0	0	0	0
F.01	at Oklahoma State *										- Did not play -
F.04	Kansas State *										- Did not play -
F.06	at Baylor *										- Did not play -
F.11	Kansas *	10	2-5	0-0	0-0	3	0	0	2	0	4
F.13	at Florida State	2	1-1	0-0	0-0	0	0	0	0	0	2
F.18	at Oklahoma *										
F.20	Baylor *										
F.24	Iowa State *										
F.27	at Kansas State *										

CAREER/SEASON GAME HIGHS (DATE: MM/YY)

	CAREER	SEASON
POINTS	4 twice, last vs. Kansas (2/17)	4 twice, last vs. Kansas (2/17)
REBOUNDS	3 four times, last vs. Kansas (2/17)	3 four times, last vs. Kansas (2/17)
ASSISTS	1 twice, last vs. Northwestern State (11/16)	1 twice, last vs. Northwestern State (11/16)
STEALS	1 at Texas Tech (1/17)	1 at Texas Tech (1/17)
BLOCKS	2 vs. Kansas (2/17)	2 vs. Kansas (2/17)
FG	2 twice, last vs. Kansas (2/17)	2 twice, last vs. Kansas (2/17)
3FG		
FT	2 vs. Canisius (12/15)	1 three times, last vs. New Orleans (12/16)
MINUTES	13 vs. Northwestern State (11/16)	13 vs. Northwestern State (11/16)

PLAYER BIO UPDATES



20

BRIANNA TAYLOR

SR | G | 5-9

HOUSTON, TEXAS | SPRING DEKANAY

2016-17 Update: Has started in all 25 games this year for Texas...Registered five points with three boards and two assists in the season lid-lifter at Stanford (11-14-2016)...Posted 10 points, three assists, and three steals against Houston Baptist (11-16-2016)... Notched 12 points along with a team-high eight rebounds and three steals at Mississippi State (11-20-2016)... Totaled three points and five rebounds against Northwestern State (11-23-2016)... Had two boards and two steals against South Carolina (12-1-2016)... Posted five points with three rebounds and two steals versus UConn (12-4-2016)... Notched four points along with five rebounds and a game-high three steals against Tennessee (12-11-2016)... Put up six points with three boards and two steals against UTRGV (12-15-2015)... Posted eight boards with five rebounds and three assists against UTSA (12-17-2016)... Registered six points along with three boards and assists as well as her first block of the season against New Orleans (12-20-2016)... Notched 10 points with two rebounds and steals against Texas Tech (12-29-2016)... Put up four points and rebounds with a game-high three steals at Iowa State (1-1-2017)... Posted six points and seven rebounds along with two steals at Kansas (1-4-2017)... Recorded two points along with four rebounds against TCU (1-7-2017)... Had one point with four rebounds and one steal, block, and assist against Oklahoma State (1-10-2017)... Registered four points with two rebounds at West Virginia (1-14-2017)... Had a record night with a career-high tying 11 rebounds and four assists against Oklahoma (1-17-2017)... Totaled six points with three rebounds and assists at Texas Tech (1-21-2017)... Registered four points and assists with three rebounds at TCU (1-25-2017)... Put up two points and rebounds against West Virginia (1-29-2017)... Notched two points and six assists at Oklahoma State (2-1-2017)... Notched six points with three assists and rebounds against Kansas State (2-4-2017)... Dropped two points with one rebound and steal at Baylor (2-6-2017)... Posted five points and a rebound against Kansas (2-11-2017)... Put up one point and three rebounds at Florida State (2-13-2017)...

CAREER STATS

YEAR	GP	GS	MIN	FG%	3FG%	FT%	REB	REB/G	AST/G	PTS	PTS/G
2013-14	27	0	9.4	.464	.000	.667	38	1.4	.593	66	2.4
2014-15	32	14	17.9	.441	.500	.528	134	4.2	1.888	185	5.8
2015-16	34	18	18.6	.456	.375	.551	147	4.3	.971	197	5.8
2016-17	25	25	20.8	.442	.333	.559	94	3.8	1.920	114	4.6
TOTAL	118	57	16.8	.449	.350	.559	413	3.5	1.144	562	4.8

BIG 12 CAREER STATS

YEAR	GP	GS	MIN	FG%	3FG%	FT%	REB	REB/G	AST/G	PTS	PTS/G
2013-14	15	0	8.5	.318	.000	.800	19	1.3	.400	22	1.5
2014-15	15	7	17.1	.403	-	.700	59	3.9	.933	68	4.5
2015-16	16	9	18.8	.390	.000	.559	71	4.4	.813	79	4.9
2016-17	14	14	21.0	.404	.000	.571	48	3.4	2.000	54	3.9
TOTAL	60	30	16.3	.390	.000	.628	197	3.3	1.107	223	3.7

2016-17 GAME-BY-GAME STATS

DATE	OPPONENT	MIN	FG	3FG	FT	REB	A	TO	BLK	STL	PTS
N.14	at Stanford	20	2-3	1-2	0-0	3	2	1	0	0	5
N.16	Houston Baptist	18	4-5	0-1	2-6	3	3	0	0	3	10
N.20	at Mississippi State	31	5-6	0-0	2-4	8	2	4	0	3	12
N.23	Northwestern State	15	1-4	1-3	0-0	5	1	1	0	0	3
D.01	South Carolina	24	0-6	0-1	0-0	5	1	2	0	2	0
D.04	vs. UConn	28	2-4	1-1	0-0	3	0	2	0	2	5
D.11	Tennessee	23	2-9	0-0	0-0	5	1	3	0	3	4
D.15	UT Rio Grande Valley	15	2-4	0-0	2-4	3	2	1	0	2	6
D.17	UTSA	20	2-3	0-0	4-4	5	3	0	0	0	8
D.20	New Orleans	13	3-3	0-0	0-0	3	3	1	1	1	6
D.29	Texas Tech *	21	5-7	0-0	0-0	2	1	1	0	2	10
J.01	at Iowa State *	32	2-7	0-1	0-0	4	2	2	0	3	4
J.04	at Kansas *	21	2-5	0-0	2-2	7	1	3	0	2	6
J.07	TCU *	20	1-5	0-0	0-2	4	2	2	0	2	2
J.10	Oklahoma State *	22	0-2	0-0	1-2	4	1	2	1	1	1
J.14	at West Virginia *	30	1-3	0-0	2-4	2	1	2	0	1	4
J.17	Oklahoma *	20	0-0	0-0	0-0	11	4	4	0	2	0
J.21	at Texas Tech *	20	3-5	0-0	0-0	3	3	1	0	1	6
J.25	at TCU *	22	2-4	0-0	0-0	3	4	2	1	1	4
J.29	West Virginia *	14	0-1	0-0	2-2	2	0	1	0	1	2
F.01	at Oklahoma State *	20	1-3	0-0	0-0	1	6	2	0	0	2
F.04	Kansas State *	22	3-9	0-0	0-0	3	3	2	0	0	6
F.06	at Baylor *	13	1-2	0-0	0-0	1	0	1	0	1	2
F.11	Kansas *	17	2-4	0-0	1-2	1	0	1	0	1	5
F.13	at Florida State	19	0-0	0-0	1-2	3	2	2	0	0	1
F.18	at Oklahoma *										
F.20	Baylor *										
F.24	Iowa State *										
F.27	at Kansas State *										

CAREER/SEASON GAME HIGHS (DATE: MM/YY)

	CAREER	SEASON
POINTS	19 at Rice (11/15)	12 at Mississippi State (11/16)
REBOUNDS	11 twice, last vs. Oklahoma (1/17)	11 vs. Oklahoma (1/17)
ASSISTS	6 at Oklahoma State (2/17)	6 at Oklahoma State (2/17)
STEALS	5 at Kansas (01/15)	3 four times, last at Iowa State (1/17)
BLOCKS	2 at West Virginia (01/14)	1 three times, last at TCU (1/17)
FG	8 at Rice (11/15)	5 twice, last vs. Texas Tech (12/16)
3FG	1 six times, last vs. UConn (12/16)	1 three times, last vs. UConn (12/16)
FT	5 at Kansas State (01/16)	4 vs. UTSA (12/16)
MINUTES	33 at Texas Tech (02/15)	32 at Iowa State (1/17)

PLAYER BIO UPDATES



22

TASIA FOMAN

JR | G | 5-4

DUNCANVILLE, TEXAS | DUNCANVILLE

2016-17 Update: Has played in 14 games this year for Texas, earning a start at Stanford... Posted two rebounds and a steal in 20 minutes of play in the season opener at Stanford (11-14-2016)... Registered five points, three rebounds, and one block against Houston Baptist (11-16-2016)... Played six minutes against Mississippi State (11-20-2016)... Totaled two points and one rebound in 12 minutes of play against Northwestern State (11-23-2016)... Had three rebounds in five minutes of play against South Carolina (12-1-2016)... Played in three minutes versus UConn (12-4-2016)... Put up eight points with three boards and two blocks against UTRGV (12-15-2016)... Posted a career-high 14 points with two steals against UTSA (12-17-2016)... Registered eight points with a career-high six assists and three steals against New Orleans (12-20-2016)... Notched two rebounds in seven minutes of play against Texas Tech (12-29-2016)... Played in three minutes of competition at Iowa State (1-1-2017)... Posted three points and five rebounds at Kansas (1-4-2017)... Sat out the next four games due to injury... Totaled one steal in six minutes of play at Texas Tech (1-21-2017)... Had one assist in four minutes of play at TCU (1-25-2017)...

CAREER STATS

YEAR	GP	GS	MIN	FG%	3FG%	FT%	REB	REB/G	AST/G	PTS	PTS/G
2014-15	25	0	6.4	.339	.333	.783	30	1.2	.560	62	2.5
2015-16	28	0	8.9	.478	.304	.750	39	1.4	.571	86	3.1
2016-17	14	1	10.4	.327	.222	.667	21	1.5	.857	40	2.9
TOTAL	67	1	8.3	.388	.283	.761	90	1.3	.627	188	2.8

BIG 12 CAREER STATS

YEAR	GP	GS	MIN	FG%	3FG%	FT%	REB	REB/G	AST/G	PTS	PTS/G
2014-15	11	0	4.5	.231	.333	.833	10	0.9	.364	12	1.1
2015-16	14	0	7.1	.531	.333	.714	15	1.1	.286	47	3.4
2016-17	5	0	6.6	.071	.125	-	7	1.4	.600	3	0.6
TOTAL	30	0	6.1	.356	.250	.750	32	1.1	.367	62	2.1

2016-17 GAME-BY-GAME STATS

DATE	OPPONENT	MIN	FG	3FG	FT	REB	A	TO	BLK	STL	PTS
N.14	at Stanford	20	0-4	0-2	0-0	2	0	2	0	1	0
N.16	Houston Baptist	17	2-6	1-2	0-0	3	0	2	1	0	5
N.20	at Mississippi State	6	0-0	0-0	0-0	0	0	2	0	0	0
N.23	Northwestern State	12	1-4	0-1	0-0	1	0	2	0	1	2
D.01	South Carolina	5	0-1	0-0	0-0	3	0	0	0	0	0
D.04	vs. UConn	3	0-0	0-0	0-0	0	0	1	0	0	0
D.11	Tennessee	- Did not play -									
D.15	UT Rio Grande Valley	18	4-6	0-0	0-0	3	2	0	2	1	8
D.17	UTSA	14	6-9	2-3	0-0	1	1	1	0	2	14
D.20	New Orleans	17	3-8	0-2	2-3	1	6	1	1	3	8
D. 29	Texas Tech *	7	0-6	0-3	0-0	2	0	0	0	0	0
J.01	at Iowa State *	3	0-0	0-0	0-0	0	0	0	0	0	0
J.04	at Kansas *	13	1-5	1-3	0-0	5	2	3	1	0	3
J.07	TCU *	- Did not play - injury -									
J.10	Oklahoma State *	- Did not play - injury -									
J.14	at West Virginia *	- Did not play - injury -									
J.17	Oklahoma *	- Did not play - injury -									
J.21	at Texas Tech *	6	0-1	0-0	0-0	0	0	0	0	1	0
J.25	at TCU *	4	0-2	0-2	0-0	0	1	1	0	0	0
J.29	West Virginia *	- Did not play -									
F.01	at Oklahoma State *	- Did not play -									
F.04	Kansas State *	- Did not play -									
F.06	at Baylor *	- Did not play -									
F.11	Kansas *	- Did not play -									
F.13	at Florida State	- Did not play -									
F.18	at Oklahoma *										
F.20	Baylor *										
F.24	Iowa State *										
F.27	at Kansas State *										

CAREER/SEASON GAME HIGHS (DATE: MM/YY)

	CAREER	SEASON
POINTS	14 vs. UTSA (12/16)	14 vs. UTSA (12/16)
REBOUNDS	6 vs. Sam Houston State (12/15)	5 at Kansas (1/17)
ASSISTS	6 vs. New Orleans (12/16)	6 vs. New Orleans (12/16)
STEALS	3 twice, last vs. New Orleans (12/16)	3 vs. New Orleans (12/16)
BLOCKS	2 twice, last vs. UTRGV (12/16)	2 vs. UTRGV (12/16)
FG	6 vs. UTSA (12/16)	6 vs. UTSA (12/16)
3FG	2 three times, last vs. UTSA (12/16)	2 vs. UTSA (12/16)
FT	8 vs. UTPA (11/14)	2 vs. New Orleans (12/16)
MINUTES	20 at Stanford (11/16)	20 at Stanford (11/16)

PLAYER BIO UPDATES



23

ARIEL ATKINS

JR | G | 5-11

DUNCANVILLE, TEXAS | DUNCANVILLE

2016-17 Update:

- Sporting News Preseason All-American
- Allstate WBCA Good Works Team Nominee

Has started in 23 of 25 games for the Longhorns this season...Posted 14 points along with four steals and three boards in 31 minutes of play at Stanford (11-14-2016)... Registered 11 points, four rebounds, and three steals against Houston Baptist (11-16-2016)... Notched 18 points with four rebounds at Mississippi State (11-20-2016)... Totaled 11 points with a game-high four steals against Northwestern State (11-23-2016)... Had 14 points and four assists against South Carolina (12-1-2016)... Posted four points along with two board and steals in six minutes of play versus Uconn (12-4-2016) before having to sit out due to concussion-like symptoms... Sat out for the next two games due to concussion protocol... Registered 10 points with six rebounds and three assists against UTSA (12-17-2016)... Notched 15 points and five rebounds against New Orleans (12-20-2016)... Put up nine points and eight rebounds along with a team-high three steals against Texas Tech (12-29-2016)... Posted a career-high 25 points with two rebounds and one assists at Iowa State (1-1-2017)... Registered 12 points and five rebounds at Kansas (1-4-2017)... Recorded 14 points five rebounds and a game-high four steals against TCU (1-7-2017)... Had five points with eight rebounds and a game-high three assists against Oklahoma State (1-10-2017)... Put up a team-high 15 points and a game-high three steals at West Virginia (1-14-2017)... Totaled 19 points with four rebounds and a game-high three steals against Oklahoma (1-17-2017)... Notched 13 points with four rebounds and three assists at Texas Tech (1-21-2017)... Had a game-high 17 points complimented by four rebounds, two assists, and three steals at TCU (1-25-2017)... Totaled seven points with four rebounds and five assists against West Virginia (1-29-2017)... Registered a career-high 26 points with three rebounds and two steals at Oklahoma State (2-1-2017)... Put up five points with two assists and steals against Kansas State (2-4-2017)... Dropped 20 points with three rebounds at Baylor (2-6-2017)... Posted eight points with five rebounds against Kansas (2-11-2017)... Had 21 points with seven rebounds and two steals at Florida State (2-13-2017)...

CAREER STATS

YEAR	GP	GS	MIN	FG%	3FG%	FT%	REB	REB/G	AST/G	PTS	PTS/G
2014-15	27	19	23.9	.363	.288	.825	92	3.4	1.296	263	9.7
2015-16	27	14	21.0	.536	.356	.819	105	3.9	1.259	302	11.2
2016-17	23	23	26.3	.510	.351	.783	95	4.1	1.870	313	13.6
TOTAL	77	56	23.6	.466	.331	.811	292	3.8	1.455	878	11.4

BIG 12 CAREER STATS

YEAR	GP	GS	MIN	FG%	3FG%	FT%	REB	REB/G	AST/G	PTS	PTS/G
2014-15	14	11	25.8	.359	.297	.821	43	3.1	1.429	145	10.4
2015-16	18	7	20.3	.540	.314	.792	65	3.6	1.278	183	10.2
2016-17	14	14	28.1	.541	.400	.742	58	4.1	1.714	195	13.9
TOTAL	46	32	24.4	.478	.336	.788	166	3.6	1.456	523	11.4

2016-17 GAME-BY-GAME STATS

DATE	OPPONENT	MIN	FG	3FG	FT	REB	A	TO	BLK	STL	PTS
N.14	at Stanford	31	5-13	1-4	3-6	3	2	3	0	4	14
N.16	Houston Baptist	16	4-6	1-1	2-2	4	1	1	0	3	11
N.20	at Mississippi State	28	7-14	0-4	4-4	4	2	1	0	1	18
N.23	Northwestern State	17	5-7	0-1	1-1	5	3	0	0	4	11
D.01	South Carolina	33	5-14	2-4	2-2	1	4	1	1	1	14
D.04	vs. UConn	6	1-4	0-0	2-2	2	0	2	0	2	4
D.11	Tennessee										- Did not play - injury -
D.15	UT Rio Grande Valley										- Did not play - injury -
D.17	UTSA	24	4-13	0-1	2-2	6	3	4	2	1	10
D.20	New Orleans	19	5-8	2-4	3-4	5	2	0	0	1	15
D.29	Texas Tech *	34	4-11	0-3	1-1	8	1	1	1	3	9
J.01	at Iowa State *	31	10-17	3-5	2-2	2	1	2	0	0	25
J.04	at Kansas *	21	4-5	1-2	3-4	5	0	1	0	1	12
J.07	TCU *	25	6-14	1-3	1-3	5	1	1	0	4	14
J.10	Oklahoma State *	30	2-6	0-2	1-2	8	3	1	1	1	5
J.14	at West Virginia *	24	6-7	0-0	3-3	3	1	2	0	3	15
J.17	Oklahoma *	29	9-13	0-1	1-2	4	2	2	0	3	19
J.21	at Texas Tech *	26	5-10	1-4	2-2	4	3	1	0	1	13
J.25	at TCU *	28	7-16	3-6	0-0	4	2	2	0	3	17
J.29	West Virginia *	31	2-8	0-0	3-4	4	5	2	1	1	7
F.01	at Oklahoma State *	23	11-13	3-3	1-1	3	0	1	0	2	26
F.04	Kansas State *	34	2-6	1-2	0-0	1	2	2	0	2	5
F.06	at Baylor *	35	8-12	1-3	3-5	3	1	1	0	1	20
F.11	Kansas *	23	3-8	0-1	2-2	5	2	0	1	1	8
F.13	at Florida State	38	8-16	0-3	5-6	7	2	4	0	2	21
F.18	at Oklahoma *										
F.20	Baylor *										
F.24	Iowa State *										
F.27	at Kansas State *										

CAREER/SEASON GAME HIGHS (DATE: MM/YY)

	CAREER	SEASON
POINTS	26 at Oklahoma State (2/17)	26 at Oklahoma State (2/17)
REBOUNDS	11 at Iowa State (02/16)	8 twice, last vs. Oklahoma State (1/17)
ASSISTS	5 twice, last vs. West Virginia (1/17)	5 vs. West Virginia (1/17)
STEALS	5 vs. Southern (12/14)	4 three times, last vs. TCU (1/17)
BLOCKS	2 twice, last vs. UTSA (12/16)	2 vs. UTSA (12/16)
FG	11 at Oklahoma State (2/17)	11 at Oklahoma State (2/17)
3FG	3 five times, last at Oklahoma State (2/17)	3 three times, last at Oklahoma State (2/17)
FT	8 at TCU (02/15)	5 at Florida State (2/17)
MINUTES	40 vs. Oklahoma (01/15)	38 at Florida State (2/17)

PLAYER BIO UPDATES



24

JOYNER HOLMES

FR | G/F | 6-3

CEDAR HILL, TEXAS | CEDAR HILL

2016-17 Update:

- Preseason National Freshman of the Year (CollegeSportsMadness.com)
- ESPNW National Player of the Week (2-13-2017)
- USBWA National Freshman of the Week (2-14-2017)
- College Sports Madness Big 12 Player of the Week (2-14-2017)
- NCAA Starting Five (2-15-2017)
- Big 12 Freshman of the Week (1-9-2017, 1-23-2017, 1-30-2017, 2-6-2017, 2-13-2017)

Has started in 22 of 25 games this season for Texas... Has posted eight double-doubles this season... Posted three points with three boards and a block in her career opener at Stanford (11-14-2016)... Led all scorers with 22 points, nine rebounds, and three blocks against Houston Baptist (11-16-2016)... Registered nine points and eight rebounds at Mississippi State (11-20-2016)... Totaled 12 points and brought down four boards against Northwestern State (11-23-2016)... Had 11 points and four rebounds in 25 minutes of play against South Carolina (12-1-2016)... Posted six points along with two boards and steals versus UConn (12-4-2016)... Notched 12 points and eight rebounds against Tennessee (12-11-2016)... Registered her first career double-double behind 16 points and 13 rebounds against UTRGV (12-15-2016)... Posted eight points and four rebounds against UTSA (12-17-2016)... Totaled six points with 10 rebounds against New Orleans (12-20-2016)... Notched her second double-double with 10 points and rebounds against Texas Tech (12-29-2016)... Put up seven points with five rebounds and two blocks at Iowa State (1-1-2017)... Posted 13 points and nine rebounds along with a game-high three blocks at Kansas (1-4-2017)... Recorded a game-high 18 points with eight rebounds against TCU (1-7-2017)... Had nine points and rebounds with a game-high three blocks against Oklahoma State (1-10-2017)... Notched a team-high 15 points with four rebounds at West Virginia (1-14-2017)... Registered her third double-double of the season behind a game-high 20 points and 10 rebounds against Oklahoma (1-17-2017)... Put up her fourth double-dip of the season with 13 points and a career-high 15 rebounds at Texas Tech (1-21-2017)... Notched her fifth double-double with 15 points and 14 rebounds at TCU (1-25-2017)... Totaled 10 points and seven rebounds against West Virginia (1-29-2017)... Registered 12 points and five rebounds at Oklahoma State (2-1-2017)... Had a team-high 21 points and nine rebounds against Kansas State (2-4-2017)... Dropped her sixth double-double with 18 points and a game-high 10 rebounds at Baylor (2-6-2017)... Posted her seventh double-dip with 15 points and 13 rebounds against Kansas (2-11-2017)... Picked up her third-straight and eight season double-double with 14 points and rebounds along with three blocks at Florida State (2-13-2017)...

CAREER STATS

YEAR	GP	GS	MIN	FG%	3FG%	FT%	REB	REB/G	AST/G	PTS	PTS/G
2016-17	25	23	26.1	.453	.111	.675	207	8.3	1.760	315	12.6
TOTAL	25	23	26.1	.453	.111	.675	207	8.3	1.760	315	12.6

BIG 12 CAREER STATS

YEAR	GP	GS	MIN	FG%	3FG%	FT%	REB	REB/G	AST/G	PTS	PTS/G
2016-17	14	14	26.6	.468	-	.720	128	9.1	1.500	196	14.0
TOTAL	14	14	26.6	.468	-	.720	128	9.1	1.500	196	14.0

2016-17 GAME-BY-GAME STATS

DATE	OPPONENT	MIN	FG	3FG	FT	REB	A	TO	BLK	STL	PTS
N.14	at Stanford	17	1-4	0-0	1-2	3	1	0	1	1	3
N.16	Houston Baptist	22	8-17	1-2	5-8	9	1	0	3	0	22
N.20	at Mississippi State	31	4-14	0-1	1-2	8	3	4	0	1	9
N.23	Northwestern State	19	5-7	0-0	2-2	4	2	3	0	0	12
D.01	South Carolina	25	5-11	0-1	1-4	4	1	3	0	0	11
D.04	vs. UConn	32	3-10	0-1	0-0	2	3	6	0	2	6
D.11	Tennessee	22	4-8	0-1	4-5	8	2	4	0	0	12
D.15	UT Rio Grande Valley	29	7-14	0-1	2-3	13	4	6	3	1	16
D.17	UTSA	19	4-7	0-0	0-0	4	2	1	2	0	8
D.20	New Orleans	25	2-6	0-1	2-4	10	3	3	1	2	6
D.29	Texas Tech *	28	5-8	0-0	0-3	10	2	2	1	1	10
J.01	at Iowa State *	28	2-10	0-0	3-4	5	0	3	2	1	7
J.04	at Kansas *	22	6-18	0-0	1-1	9	2	4	3	1	13
J.07	TCU *	24	9-16	0-0	0-0	8	1	2	0	2	18
J.10	Oklahoma State *	23	3-13	0-0	3-3	9	2	3	3	1	9
J.14	at West Virginia *	29	7-12	0-0	1-1	4	1	3	0	1	15
J.17	Oklahoma *	34	8-14	0-0	4-5	10	3	3	2	0	20
J.21	at Texas Tech *	24	5-12	0-0	3-5	15	1	0	1	0	13
J.25	at TCU *	31	6-12	0-0	3-5	14	0	2	2	0	15
J.29	West Virginia *	19	4-11	0-0	2-2	7	1	3	0	0	10
F.01	at Oklahoma State *	18	4-7	0-0	4-4	5	1	2	1	0	12
F.04	Kansas State *	24	9-16	0-0	3-5	9	2	4	2	3	21
F.06	at Baylor *	35	6-12	0-0	6-7	10	2	1	2	2	18
F.11	Kansas *	23	6-10	0-0	3-5	13	3	3	0	0	15
F.13	at Florida State	39	6-16	0-1	2-3	14	1	5	3	0	14
F.18	at Oklahoma *										
F.20	Baylor *										
F.24	Iowa State *										
F.27	at Kansas State *										

CAREER/SEASON GAME HIGHS (DATE: MM/YY)

	CAREER	SEASON
POINTS	22 vs. Houston Baptist (11/16)	22 vs. Houston Baptist (11/16)
REBOUNDS	15 at Texas Tech (1/17)	15 at Texas Tech (1/17)
ASSISTS	4 vs. UTRGV (12/16)	4 vs. UTRGV (12/16)
STEALS	3 vs. Kansas State (2/17)	3 vs. Kansas State (2/17)
BLOCKS	3 five times, last at Florida State (2/17)	3 five times, last at Florida State (2/17)
FG	9 twice, last vs. Kansas State (2/17)	9 twice, last vs. Kansas State (2/17)
3FG	1 vs. Houston Baptist (11/16)	1 vs. Houston Baptist (11/16)
FT	6 at Baylor (2/17)	6 at Baylor (2/17)
MINUTES	39 at Florida State (2/17)	39 at Florida State (2/17)

PLAYER BIO UPDATES



30

KHALEANN CARON-GOUDREAU

R-SO | F | 6-4

GATINEAU, QUEBEC | IMG ACADEMY

2016-17 Update: Sat out the first three games due to injury... Has played in 15 of 25 games this season for Texas... Totaled one rebound, block, and steal in six minutes of play against Northwestern State (11-23-2016)... Played in eight minutes versus UConn (12-4-2016)... Put up one board against UTRGV (12-15-2016)... Posted a career-high seven points with four rebounds and blocks against UTSA (12-17-2016)... Registered one point with four rebounds and a block against New Orleans (12-20-2016)... Notched one rebound in five minutes of play against Texas Tech (12-29-2016)... Put up one board in eight minutes of play at Kansas (1-4-2017)... Recorded four points along with two rebounds and blocks against TCU (1-7-2017)... Tied her career-high with seven points with two rebounds and a block against Oklahoma State (1-10-2017)... Notched one steal in five minutes of play at West Virginia (1-14-2017)... Played in seven minutes against Oklahoma (1-17-2017)... Put up six points with three rebounds at Texas Tech (1-21-2017)... Totaled five points and rebounds with one block at TCU (1-25-2017)... Had two points against West Virginia (1-29-2017)... Registered two points and rebounds at Oklahoma State (2-1-2017)... Is currently sitting out due to injury...

CAREER STATS											* (AT VANDERBILT)	
YEAR	GP	GS	MIN	FG%	3FG%	FT%	REB	REB/G	BLK/G	PTS	PTS/G	
2014-15*	3	0	18.0	.273	.308	.625	6	2.0	.667	21	7.0	
2015-16												- Sat out due to NCAA transfer rules -
2016-17	15	0	10.5	.448	.286	.600	26	1.7	.667	34	2.3	
TOTAL	18	0	11.8	.373	.300	.611	32	1.8	.667	55	3.1	

BIG 12 CAREER STATS											
YEAR	GP	GS	MIN	FG%	3FG%	FT%	REB	REB/G	BLK/G	PTS	PTS/G
2016-17	10	0	10.1	.556	.333	.833	16	1.6	.400	26	2.6
TOTAL	10	0	10.1	.556	.333	.833	16	1.6	.400	26	2.6

2016-17 GAME-BY-GAME STATS												
DATE	OPPONENT	MIN	FG	3FG	FT	REB	A	TO	BLK	STL	PTS	
N.14	at Stanford											- Did not play - injury -
N.16	Houston Baptist											- Did not play - injury -
N.20	at Mississippi State											- Did not play - injury -
N.23	Northwestern State	6	0-1	0-0	0-0	1	0	1	1	1	0	
D.01	South Carolina											- Did not play -
D.04	vs. UConn	8	0-1	0-1	0-0	0	0	2	0	0	0	
D.11	Tennessee											- Did not play -
D.15	UT Rio Grande Valley	7	0-2	0-1	0-0	1	0	0	0	0	0	
D.17	UTSA	17	3-7	1-2	0-2	4	1	2	4	1	7	
D.20	New Orleans	19	0-0	0-0	1-2	4	0	2	1	0	1	
D.29	Texas Tech *	5	0-0	0-0	0-0	1	0	0	0	0	0	
J.01	at Iowa State *											- Did not play -
J.04	at Kansas *	8	0-0	0-0	0-0	1	0	0	0	0	0	
J.07	TCU *	16	2-3	0-1	0-0	2	1	2	2	0	4	
J.10	Oklahoma State *	17	3-5	1-1	0-0	2	0	1	1	0	7	
J.14	at West Virginia *	5	0-1	0-1	0-0	0	0	0	0	1	0	
J.17	Oklahoma *	7	0-0	0-0	0-0	0	0	1	0	0	0	
J.21	at Texas Tech *	11	2-4	0-0	2-2	3	0	1	0	0	6	
J.25	at TCU *	16	2-3	0-0	1-2	5	2	0	1	0	5	
J.29	West Virginia *	11	0-1	0-0	2-2	0	0	0	0	0	2	
F.01	at Oklahoma State *	5	1-1	0-0	0-0	2	0	1	0	0	2	
F.04	Kansas State *											- Did not play - injury -
F.06	at Baylor *											- Did not play - injury -
F.11	Kansas *											- Did not play - injury -
F.13	at Florida State											- Did not play - injury -
F.18	at Oklahoma *											
F.20	Baylor *											
F.24	Iowa State *											
F.27	at Kansas State *											

CAREER/SEASON GAME HIGHS (DATE: MM/YY)		
	CAREER	SEASON
POINTS	7 twice, last vs. Oklahoma State (1/17)	7 twice, last vs. Oklahoma State (1/17)
REBOUNDS	5 at TCU (1/17)	5 at TCU (1/17)
ASSISTS	1 twice, last vs. TCU (1/17)	1 twice, last vs. TCU (1/17)
STEALS	1 three times, last at West Virginia (1/17)	1 three times, last at West Virginia (1/17)
BLOCKS	4 vs. UTSA (12/16)	4 vs. UTSA (12/16)
FG	3 twice, last vs. Oklahoma State (1/17)	3 twice, last vs. Oklahoma State (1/17)
3FG	1 twice, last vs. Oklahoma State (1/17)	1 twice, last vs. Oklahoma State (1/17)
FT	2 twice, last vs. West Virginia (1/17)	2 twice, last vs. West Virginia (1/17)
MINUTES	19 vs. New Orleans (12/16)	19 vs. New Orleans (12/16)

PLAYER BIO UPDATES

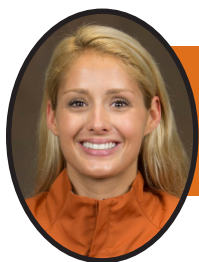

31

AUDREY-ANN CARON-GOUDREAU

JR | F | 6-4

GATINEAU, QUEBEC | IMG ACADEMY

2016-17 Update: Has started in three of 25 games for Texas this season...Registered two points, three rebounds, and a block in 17 minutes of play at Stanford in her Texas debut (11-14-2016)... Posted eight points and nine rebounds against Houston Baptist (11-16-2016)... Notched one trey and four rebounds in 19 minutes of play at Mississippi State (11-20-2016)... Totaled one block against Northwestern State (11-23-2016)... Had five points and five rebounds against South Carolina (12-1-2016)... Posted three boards and one assist in 10 minutes of play versus UConn (12-4-2016)... Notched two points and one rebound before leaving the game due to injury against Tennessee (12-11-2016)... Sat out the next seven games due to injury... Had three rebounds in her first game back against Oklahoma State (1-10-2017)... Put up two points and three rebounds at West Virginia (1-14-2017)... Totaled three points and four rebounds against Oklahoma (1-17-2017)... Registered four points with one rebound and assist at Texas Tech (1-21-2017)... Posted one rebound in three minutes of play at TCU (1-25-2017)... Put up four points and five rebounds against West Virginia (1-29-2017)... Totaled one block at Oklahoma State (2-1-2017)... Notched five points with two rebounds and steals against Kansas State (2-4-2017)... Dropped one rebound and block at Baylor (2-6-2017)... Posted four points with six boards and a career-high five blocks against Kansas (2-11-2017)... Had five points and four rebounds with three blocks at Florida State (2-13-2017)...

CAREER STATS											* (AT VANDERBILT)
YEAR	GP	GS	MIN	FG%	3FG%	FT%	REB	REB/G	BLK/G	PTS	PTS/G
2014-15*	27	16	19.5	.393	.188	.615	112	4.1	1.037	123	4.6
2016-17	18	3	13.2	.367	.273	.533	55	3.1	1.000	47	2.6
TOTAL	45	19	17.0	.386	.222	.593	167	3.7	1.022	170	3.8

BIG 12 CAREER STATS											
YEAR	GP	GS	MIN	FG%	3FG%	FT%	REB	REB/G	BLK/G	PTS	PTS/G
2016-17	10	0	11.1	.391	.250	.429	26	2.6	.900	22	2.2
TOTAL	10	0	11.1	.391	.250	.429	26	2.6	.900	22	2.2

2016-17 GAME-BY-GAME STATS											
DATE	OPPONENT	MIN	FG	3FG	FT	REB	A	TO	BLK	STL	PTS
N.14	at Stanford	17	1-3	0-1	0-0	3	0	2	1	0	2
N.16	Houston Baptist	20	2-7	0-1	4-4	9	2	0	1	1	8
N.20	at Mississippi State	19	1-3	1-1	0-0	4	0	3	1	0	3
N.23	Northwestern State	15	0-3	0-1	0-0	0	0	0	1	0	0
D.01	South Carolina	16	2-4	1-2	0-2	5	1	2	2	0	5
D.04	vs. UConn	10	0-2	0-1	0-0	3	1	0	0	0	0
D.11	Tennessee	5	1-1	0-0	0-0	1	0	1	0	0	2
D.15	UT Rio Grande Valley										- Did not play - injury -
D.17	UTSA										- Did not play - injury -
D.20	New Orleans										- Did not play - injury -
D.29	Texas Tech *										- Did not play - injury -
J.01	at Iowa State *										- Did not play - injury -
J.04	at Kansas *										- Did not play - injury -
J.07	TCU *										- Did not play - injury -
J.10	Oklahoma State *	9	0-3	0-1	0-0	3	0	0	0	0	0
J.14	at West Virginia *	14	1-4	0-2	0-0	3	0	2	0	0	2
J.17	Oklahoma *	12	1-3	0-0	1-2	4	0	2	1	0	3
J.21	at Texas Tech *	12	2-2	0-0	0-0	1	1	0	0	0	4
J.25	at TCU *	3	0-0	0-0	0-2	1	0	0	0	0	0
J.29	West Virginia *	16	1-1	1-1	1-1	5	0	1	1	0	4
F.01	at Oklahoma State *	11	0-0	0-0	0-0	0	0	1	1	0	0
F.04	Kansas State *	11	2-5	0-0	1-2	2	1	0	0	2	5
F.06	at Baylor *	11	0-2	0-0	0-0	1	0	1	1	0	0
F.11	Kansas *	12	2-3	0-0	0-0	6	1	1	5	1	4
F.13	at Florida State	25	2-3	0-0	1-2	4	1	1	3	0	5
F.18	at Oklahoma *										
F.20	Baylor *										
F.24	Iowa State *										
F.27	at Kansas State *										

CAREER/SEASON GAME HIGHS (DATE: MM/YY)		
	CAREER	SEASON
POINTS	8 vs. Houston Baptist (11/16)	8 vs. Houston Baptist (11/16)
REBOUNDS	9 vs. Houston Baptist (11/16)	9 vs. Houston Baptist (11/16)
ASSISTS	2 vs. Houston Baptist (11/16)	2 vs. Houston Baptist (11/16)
STEALS	2 vs. Kansas State (2/17)	2 vs. Kansas State (2/17)
BLOCKS	5 vs. Kansas (2/17)	5 vs. Kansas (2/17)
FG	2 seven times, last at Florida State (2/17)	2 seven times, last at Florida State (2/17)
3FG	1 three times, last vs. West Virginia (1/17)	1 three times, last vs. West Virginia (1/17)
FT	4 vs. Houston Baptist (11/16)	4 vs. Houston Baptist (11/16)
MINUTES	25 at Florida State (2/17)	25 at Florida State (2/17)



40

KELSEY LANG

SR | C | 6-5

THE WOODLANDS, TEXAS | THE WOODLANDS

2016-17 Update:

- 2016-17 Senior CLASS Award Candidate
- Big 12 Player of the Week (2-7-2017)

Has started in 23 of 25 games for the Longhorns this season.. The 41st member of the Texas 1,000-point club... Has notched seven double-doubles so far this season... Posted six points with three rebounds and a steal in 23 minutes of play at Stanford (11-14-2016)... Registered two points, four boards, and two blocks against Houston Baptist (11-16-2016)... Notched six points and eight rebounds at Mississippi State (11-20-2016)... Totaled 12 points and three rebounds against Northwestern State (11-23-2016)... Posted her second career double-double with 15 points and 12 rebounds along with six blocks against South Carolina (12-1-2016)... Picked up her second-consecutive and third career double-double with 12 points and 10 rebounds versus UConn (12-4-2016)... Notched 12 points along with eight rebounds and six blocks in a career-high 40 minutes of play against Tennessee (12-11-2016)... Put up her third double-double of the season with 10 points and rebounds against UTRGV (12-15-2016)... Posted her fourth double-double of the season with 11 points and 13 rebounds along with four assists against UTSA (12-17-2016)... Registered a school record shooting a perfect 11-11 from the field to pick up her third straight double-double with a career-high 23 points along with 10 rebounds against New Orleans (12-20-2016)... Notched eight points along with 13 rebounds against Texas Tech (12-29-2016)... Put up her sixth double-double of the season with 11 points and 12 boards at Iowa State (1-1-2017)... Posted six points and nine rebounds along with two steals at Kansas (1-4-2017)... Recorded six points with a career-high 14 rebounds against TCU (1-7-2017)... Had four points and eight rebounds against Oklahoma State (1-10-2017)... Registered 10 points with a team-high eight rebounds and two blocks at West Virginia (1-14-2017)... Totaled 11 points with three rebounds against Oklahoma (1-17-2017)... Put up eight points with five rebounds at Texas Tech (1-21-2017)... Put up eight points and three rebounds with a game-high five blocks at TCU (1-25-2017)... Registered 13 points with eight rebounds and two blocks against West Virginia (1-29-2017)... Notched her seventh double-dip of the season with 21 points and 12 rebounds at Oklahoma State (2-1-2017)... Became a member of the 1,000-point club after her performance of 10 points, nine rebounds, and five blocks against Kansas State (2-4-2017)... Dropped one point with nine rebounds and a game-high three blocks at Baylor (2-6-2017)... Posted 10 points with six boards and three blocks against Kansas (2-11-2017)... Had eight points with five rebounds and two assists at Florida State (2-13-2017)...

CAREER STATS

YEAR	GP	GS	MIN	FG%	3FG%	FT%	REB	REB/G	BLK/G	PTS	PTS/G
2013-14	34	13	14.4	.509	.143	.783	122	3.6	.941	183	5.4
2014-15	34	31	27.1	.544	.000	.714	218	6.4	1.412	359	10.6
2015-16	36	6	18.8	.518	-	.814	162	4.5	.861	235	6.5
2016-17	25	23	27.4	.539	.000	.649	205	8.2	2.200	244	9.8
TOTAL	129	73	21.5	.530	.083	.737	707	5.5	1.287	1021	7.9

BIG 12 CAREER STATS

YEAR	GP	GS	MIN	FG%	3FG%	FT%	REB	REB/G	BLK/G	PTS	PTS/G
2013-14	18	7	12.8	.507	.500	.846	71	3.9	.833	84	4.7
2014-15	18	18	26.7	.527	.000	.714	115	6.4	1.556	174	9.7
2015-16	18	3	19.6	.544	-	.818	83	4.6	1.056	130	7.2
2016-17	14	14	28.6	.475	.000	.682	119	8.5	2.429	127	9.1
TOTAL	68	42	21.5	.514	.250	.753	388	5.7	1.412	515	7.6

2016-17 GAME-BY-GAME STATS

DATE	OPPONENT	MIN	FG	3FG	FT	REB	A	TO	BLK	STL	PTS
N.14	at Stanford	23	3-8	0-0	0-1	3	1	2	0	1	6
N.16	Houston Baptist	14	1-5	0-0	0-0	4	1	0	2	0	2
N.20	at Mississippi State	20	2-2	0-0	2-2	8	2	1	0	1	6
N.23	Northwestern State	21	5-7	0-0	2-3	3	2	0	1	1	12
D.01	South Carolina	27	7-10	0-0	1-2	12	1	4	6	0	15
D.04	vs. UConn	36	6-9	0-0	0-0	10	1	7	2	0	12
D.11	Tennessee	40	5-9	0-0	2-2	8	2	0	6	1	12
D.15	UT Rio Grande Valley	26	5-10	0-0	0-2	10	1	0	1	0	10
D.17	UTSA	21	5-8	0-0	1-2	13	4	1	1	0	11
D.20	New Orleans	29	11-11	0-0	1-1	10	0	1	2	0	23
D.29	Texas Tech *	31	4-13	0-1	0-0	13	2	1	1	0	8
J.01	at Iowa State *	36	4-7	0-0	3-6	12	1	0	5	0	11
J.04	at Kansas *	30	3-7	0-0	0-0	9	2	3	2	2	6
J.07	TCU *	25	2-12	0-0	0-0	8	2	2	1	0	4
J.10	Oklahoma State *	28	1-4	0-0	4-6	14	0	2	3	0	6
J.14	at West Virginia *	29	5-7	0-0	0-0	8	1	0	2	1	10
J.17	Oklahoma *	26	5-9	0-0	1-2	3	1	1	0	0	11
J.21	at Texas Tech *	20	3-8	0-0	2-2	5	1	0	0	1	8
J.25	at TCU *	25	4-7	0-0	0-0	3	0	3	5	0	8
J.29	West Virginia *	26	6-9	0-0	1-1	8	0	3	2	0	13
F.01	at Oklahoma State *	34	10-14	0-0	1-1	12	0	1	2	0	21
F.04	Kansas State *	35	4-9	0-0	2-2	9	1	2	5	1	10
F.06	at Baylor *	33	0-5	0-0	1-2	9	2	2	3	0	1
F.11	Kansas *	23	5-7	0-0	0-0	6	1	1	3	0	10
F.13	at Florida State	27	4-7	0-0	0-0	5	2	1	0	0	8
F.18	at Oklahoma *										
F.20	Baylor *										
F.24	Iowa State *										
F.27	at Kansas State *										

CAREER/SEASON GAME HIGHS (DATE: MM/YY)

	CAREER	SEASON
POINTS	23 vs. New Orleans (12/16)	23 vs. New Orleans (12/16)
REBOUNDS	14 vs. TCU (1/17)	14 vs. TCU (1/17)
ASSISTS	4 vs. UTSA (12/16)	4 vs. UTSA (12/16)
STEALS	3 vs. UTSA (11/14)	1 eight times, last vs. Kansas State (2/17)
BLOCKS	6 twice, last vs. Tennessee (12/16)	6 twice, last vs. Tennessee (12/16)
FG	11 vs. New Orleans (12/16)	11 vs. New Orleans (12/16)
3FG	1 vs. Baylor (02/14)	
FT	4 four times, last vs. TCU (1/17)	4 vs. TCU (1/17)
MINUTES	40 vs. Tennessee (12/16)	40 vs. Tennessee (12/16)

GAME-BY-GAME LEADERS

[illegible]

SPECIALTY SCORING STATISTICS

Points... in the paint, off turnovers, second-chance, fast break, off the bench.

DATE	OPPONENT	PAINT		OFF T/O		2ND CHANCE		FAST BREAK		BENCH	
		UT	OPP	UT	OPP	UT	OPP	UT	OPP	UT	OPP
N.14	at Stanford	26	42	9	23	12	4	0	2	14	12
N.16	Houston Baptist	48	14	36	5	0	0	10	0	31	34
N.20	at Mississippi State	42	34	16	23	19	9	10	4	7	18
N.23	Northwestern State	52	8	27	0	13	0	22	2	38	8
D.01	South Carolina	30	34	7	14	16	14	8	2	20	12
D.04	vs. UConn	28	26	7	35	11	14	4	4	12	10
D.11	Tennessee	42	24	13	14	20	9	8	4	39	8
D.15	UT Rio Grande Valley	54	10	22	16	9	9	16	3	34	9
D.17	UTSA	38	12	15	5	18	12	10	0	30	28
D.20	New Orleans	48	20	23	9	6	5	12	4	22	23
D. 29	Texas Tech *	42	8	22	6	16	3	18	3	14	3
J.01	at Iowa State *	40	26	16	17	10	5	6	2	15	3
J.04	at Kansas *	32	24	10	18	18	12	10	8	14	9
J.07	TCU *	38	22	22	6	21	6	12	7	27	29
J.10	Oklahoma State *	22	14	18	4	9	13	2	0	31	10
J.14	at West Virginia *	48	24	30	10	16	9	16	6	18	3
J.17	Oklahoma *	34	22	12	13	17	13	12	2	20	40
J.21	at Texas Tech *	40	16	15	6	17	10	4	0	23	18
J.25	at TCU *	42	24	11	11	18	11	14	2	19	27
J.29	West Virginia *	28	22	22	10	9	11	10	2	22	12
F.01	at Oklahoma State *	42	26	11	14	16	2	10	2	8	6
F.04	Kansas State *	36	28	19	14	11	4	6	0	10	6
F.06	at Baylor *	42	38	13	12	12	8	10	0	22	7
F.11	Kansas *	46	8	12	11	26	3	12	2	30	5
F.13	at Florida State	46	36	19	17	20	25	13	5	19	25
F.18	at Oklahoma *										
F.20	Baylor *										
F.24	Iowa State *										
F.27	at Kansas State *										
PAINT				OFF T/O		2ND CHANCE		FAST BREAK		BENCH	
OVERALL		986	562	427	313	360	211	255	66	539	375
BIG 12 GAMES		532	302	223	152	216	110	142	36	273	178
NON-CONF. GAMES		454	260	194	161	144	101	113	30	266	197
POSTSEASON GAMES											

STARTING LINEUPS

DATE	OPPONENT	RESULT	1	2	3	4	5
N.14	at Stanford	L, 59-71	McCarty	Foman	Atkins	Taylor	Lang
N.16	Houston Baptist	W, 98-46	McCarty	Atkins	Holmes	Taylor	Caron-Goudreau, A.
N.20	at Mississippi State	L, 68-79	McCarty	Atkins	Holmes	Taylor	Caron-Goudreau, A.
N.23	Northwestern State	W, 86-39	McCarty	Atkins	Holmes	Taylor	Lang
D.01	South Carolina	L, 67-76	McCarty	Atkins	Holmes	Taylor	Lang
D.04	vs. UConn	L, 54-72	McCarty	Atkins	Holmes	Taylor	Lang
D.11	Tennessee	W, 72-67	McCarty	Sutton	Taylor	Caron-Goudreau, A.	Lang
D.15	UT Rio Grande Valley	W, 85-61	McCarty	Higgs	Holmes	Taylor	Lang
D.17	UTSA	W, 76-43	McCarty	Atkins	Holmes	Taylor	Lang
D.20	New Orleans	W, 80-48	McCarty	Atkins	Holmes	Taylor	Lang
D. 29	Texas Tech *	W, 67-47	McCarty	Atkins	Holmes	Taylor	Lang
J.01	at Iowa State *	W, 75-68	McCarty	Atkins	Holmes	Taylor	Lang
J.04	at Kansas *	W, 66-54	McCarty	Atkins	Holmes	Taylor	Lang
J.07	at TCU *	W, 83-54	McCarty	Atkins	Holmes	Taylor	Lang
J.10	Oklahoma State *	W, 66-35	McCarty	Atkins	Holmes	Taylor	Lang
J.14	at West Virginia *	W, 73-63	McCarty	Atkins	Holmes	Taylor	Lang
J.17	Oklahoma *	W, 86-68	McCarty	Atkins	Holmes	Taylor	Lang
J.21	at Texas Tech *	W, 77-57	McCarty	Atkins	Holmes	Taylor	Lang
J.25	at TCU *	W, 77-69	McCarty	Atkins	Holmes	Taylor	Lang
J.29	West Virginia *	W, 69-54	McCarty	Atkins	Holmes	Taylor	Lang
F.01	at Oklahoma State *	W, 85-71	McCarty	Atkins	Holmes	Taylor	Lang
F.04	Kansas State *	W, 63-58	McCarty	Atkins	Holmes	Taylor	Lang
F.06	at Baylor *	W, 85-79	McCarty	Atkins	Holmes	Taylor	Lang
F.11	Kansas *	W, 75-42	McCarty	Atkins	Holmes	Taylor	Lang
F.13	at Florida State	W, 92-88 2OT	McCarty	Atkins	Holmes	Taylor	Lang
F.18	at Oklahoma *						
F.20	Baylor *						
F.24	Iowa State *						
F.27	at Kansas State *						

STARTING LINEUP W/L

[illegible]

2016-17 Texas Women's Basketball
Texas Team Game-by-Game (as of Feb 13, 2017)
All games

TEAM STATISTICS

				---TOTAL---		--3-PTRS--				----REBOUNDS----											
Opponent	Date	Score	W/L	FG-FGA	Pct	3FG-FGA	Pct	FT-FTA	Pct	Off	Def	Tot	Avg	PF	A	TO	Blk	Stl	Pts	---Avg	
at Stanford	11/14/16	59-71	L	24-68	.353	5-15	.333	6-14	.429	20	18	38	38.0	22	9	17	2	9	59	59.0	
HOUSTON BAPTIST	11/16/16	98-46	W	35-76	.461	8-14	.571	20-29	.690	24	31	55	46.5	15	18	11	10	11	98	78.5	
at Mississippi State	11/20/16	68-79	L	27-56	.482	2-12	.167	12-16	.750	17	19	36	43.0	28	13	24	4	6	68	75.0	
NORTHWESTERN STATE	11/23/16	86-39	W	36-63	.571	5-15	.333	9-12	.750	14	25	39	42.0	13	22	9	4	9	86	77.8	
SOUTH CAROLINA	12/01/16	67-76	L	28-68	.412	4-13	.308	7-14	.500	19	21	40	41.6	29	13	17	9	5	67	75.6	
vs UConn	12/04/16	54-72	L	22-51	.431	5-14	.357	5-7	.714	13	18	31	39.8	19	8	26	2	7	54	72.0	
TENNESSEE	12/11/16	72-67	W	28-62	.452	3-8	.375	13-17	.765	16	24	40	39.9	14	11	13	7	5	72	72.0	
UT RIO GRANDE VALLEY	12/15/16	85-61	W	33-62	.532	2-7	.286	17-28	.607	12	38	50	41.1	19	19	18	9	9	85	73.6	
UT SAN ANTONIO	12/17/16	76-43	W	30-76	.395	6-12	.500	10-14	.714	20	38	58	43.0	17	17	16	10	5	76	73.9	
NEW ORLEANS	12/20/16	80-48	W	33-64	.516	4-16	.250	10-16	.625	12	32	44	43.1	18	22	18	7	15	80	74.5	
TEXAS TECH	12/29/16	67-47	W	31-71	.437	2-11	.182	3-8	.375	20	29	49	43.6	11	8	12	3	8	67	73.8	
at Iowa State	01/01/17	75-68	W	29-61	.475	5-11	.455	12-16	.750	10	24	34	42.8	18	14	14	7	7	75	73.9	
at Kansas	01/04/17	66-54	W	25-64	.391	5-11	.455	11-15	.733	19	42	61	44.2	26	13	31	6	7	66	73.3	
TCU	01/07/17	83-54	W	34-68	.500	3-10	.300	12-23	.522	21	28	49	44.6	18	15	18	6	12	83	74.0	
OKLAHOMA STATE	01/10/17	66-35	W	21-64	.328	6-12	.500	18-25	.720	14	36	50	44.9	19	11	10	7	6	66	73.5	
at West Virginia	01/14/17	73-63	W	32-64	.500	0-10	.000	9-13	.692	14	14	28	43.9	17	9	11	2	11	73	73.4	
OKLAHOMA	01/17/17	86-68	W	34-69	.493	5-12	.417	13-21	.619	16	29	45	43.9	17	17	16	3	6	86	74.2	
at Texas Tech	01/21/17	77-57	W	32-75	.427	3-11	.273	10-15	.667	17	33	50	44.3	18	13	9	1	7	77	74.3	
at TCU	01/25/17	77-69	W	33-70	.471	6-20	.300	5-11	.455	17	24	41	44.1	23	17	15	10	5	77	74.5	
WEST VIRGINIA	01/29/17	69-54	W	26-55	.473	4-6	.667	13-17	.765	12	23	35	43.7	21	15	18	5	8	69	74.2	
at Oklahoma State	02/01/17	85-71	W	36-63	.571	7-12	.583	6-8	.750	12	22	34	43.2	26	20	12	4	5	85	74.7	
KANSAS STATE	02/04/17	63-58	W	26-60	.433	3-6	.500	8-17	.471	13	24	37	42.9	17	14	15	7	9	63	74.2	
at Baylor	02/06/17	85-79	W	33-64	.516	3-10	.300	16-24	.667	12	26	38	42.7	16	11	10	6	6	85	74.7	
KANSAS	02/11/17	75-42	W	32-69	.464	1-6	.167	10-16	.625	22	37	59	43.4	15	16	9	13	5	75	74.7	
at Florida State	02/13/17	92-88	Wot	37-73	.507	5-13	.385	13-22	.591	15	32	47	43.5	27	17	21	7	5	92	75.4	
Texas		1884		757-1636	.463	102-287	.355	268-418	.641	401	687	1088	43.5	483	362	390	151	188	1884	75.4	
Opponents		1509		521-1469	.355	134-423	.317	333-463	.719	295	515	810	32.4	471	233	430	91	153	1509	60.4	

Games played: 25	Rebounds/game: 43.5
Points/game: 75.4	Assists/game: 14.5
FG Pct: 46.3	Turnovers/game: 15.6
3FG Pct: 35.5	Assist/turnover ratio: 0.9
FT Pct: 64.1	Steals/game: 7.5
	Blocks/game: 6.0

2016-17 Texas Women's Basketball
Texas Opponent Game-by-Game (as of Feb 13, 2017)
All games

OPPONENT STATISTICS

Opponent	Date	Score	W/L	---TOTAL---		--3-PTRS--				----REBOUNDS----												
				FG-FGA	Pct	3FG-FGA	Pct	FT-FTA	Pct	Off	Def	Tot	Avg	PF	A	TO	Blk	Stl	Pts	---Avg		
at Stanford	11/14/16	59-71	L	28-51	.549	4-11	.364	11-18	.611	7	25	32	32.0	18	18	20	7	7	71	71.0		
HOUSTON BAPTIST	11/16/16	98-46	W	15-52	.288	6-20	.300	10-14	.714	7	19	26	29.0	24	11	25	3	1	46	58.5		
at Mississippi State	11/20/16	68-79	L	27-57	.474	2-11	.182	23-28	.821	13	13	26	28.0	22	8	13	3	13	79	65.3		
NORTHWESTERN STATE	11/23/16	86-39	W	13-46	.283	7-26	.269	6-8	.750	6	14	20	26.0	14	7	23	2	3	39	58.8		
SOUTH CAROLINA	12/01/16	67-76	L	22-52	.423	2-10	.200	30-40	.750	11	26	37	28.2	18	5	13	6	10	76	62.2		
vs UConn	12/04/16	54-72	L	26-53	.491	8-16	.500	12-16	.750	9	15	24	27.5	12	20	12	4	9	72	63.8		
TENNESSEE	12/11/16	72-67	W	28-67	.418	6-19	.316	5-9	.556	15	17	32	28.1	19	9	12	7	2	67	64.3		
UT RIO GRANDE VALLEY	12/15/16	85-61	W	21-72	.292	10-31	.323	9-15	.600	15	20	35	29.0	23	11	17	3	9	61	63.9		
UT SAN ANTONIO	12/17/16	76-43	W	15-64	.234	1-14	.071	12-18	.667	11	25	36	29.8	21	1	17	3	8	43	61.6		
NEW ORLEANS	12/20/16	80-48	W	17-56	.304	4-15	.267	10-14	.714	9	19	28	29.6	14	4	25	2	8	48	60.2		
TEXAS TECH	12/29/16	67-47	W	19-56	.339	7-17	.412	2-3	.667	7	21	28	29.5	15	4	18	5	5	47	59.0		
at Iowa State	01/01/17	75-68	W	25-61	.410	6-22	.273	12-15	.800	12	24	36	30.0	19	16	17	1	7	68	59.8		
at Kansas	01/04/17	66-54	W	19-72	.264	2-18	.111	14-20	.700	13	22	35	30.4	22	5	17	7	13	54	59.3		
TCU	01/07/17	83-54	W	17-57	.298	4-24	.167	16-21	.762	11	19	30	30.4	21	6	21	3	5	54	58.9		
OKLAHOMA STATE	01/10/17	66-35	W	11-59	.186	1-13	.077	12-23	.522	17	29	46	31.4	24	5	17	5	3	35	57.3		
at West Virginia	01/14/17	73-63	W	23-51	.451	6-13	.462	11-15	.733	15	20	35	31.6	17	10	21	4	4	63	57.7		
OKLAHOMA	01/17/17	86-68	W	21-60	.350	8-23	.348	18-19	.947	11	22	33	31.7	22	10	16	5	7	68	58.3		
at Texas Tech	01/21/17	77-57	W	21-60	.350	7-15	.467	8-17	.471	9	29	38	32.1	17	12	14	2	3	57	58.2		
at TCU	01/25/17	77-69	W	20-60	.333	8-20	.400	21-25	.840	16	20	36	32.3	22	6	16	0	6	69	58.8		
WEST VIRGINIA	01/29/17	69-54	W	18-46	.391	3-7	.429	15-21	.714	10	18	28	32.0	21	9	23	4	7	54	58.5		
at Oklahoma State	02/01/17	85-71	W	22-48	.458	5-9	.556	22-28	.786	7	16	23	31.6	12	9	13	4	6	71	59.1		
KANSAS STATE	02/04/17	63-58	W	22-56	.393	4-15	.267	10-14	.714	10	24	34	31.7	19	7	21	2	3	58	59.1		
at Baylor	02/06/17	85-79	W	29-66	.439	8-12	.667	13-18	.722	14	23	37	32.0	19	21	13	8	2	79	60.0		
KANSAS	02/11/17	75-42	W	13-61	.213	9-24	.375	7-12	.583	13	17	30	31.9	14	8	12	1	5	42	59.2		
at Florida State	02/13/17	92-88	Wot	29-86	.337	6-18	.333	24-32	.750	27	18	45	32.4	22	11	14	0	7	88	60.4		
Opponents				1509		521-1469	.355	134-423	.317	333-463	.719	295	515	810	32.4	471	233	430	91	153	1509	60.4
Texas				1884		757-1636	.463	102-287	.355	268-418	.641	401	687	1088	43.5	483	362	390	151	188	1884	75.4

Games played: 25
Points/game: 60.4
FG Pct: 35.5
3FG Pct: 31.7
FT Pct: 71.9

Rebounds/game: 32.4
Assists/game: 9.3
Turnovers/game: 17.2
Assist/turnover ratio: 0.5
Steals/game: 6.1
Blocks/game: 3.6

2016-17 Texas Women's Basketball
Texas Team Game-by-Game Comparison (as of Feb 13, 2017)
All games

Opponent	1st	2nd	Score	Mar	Total FG	FG Pct	3-Pointers	3FG Pct	Free Throws	FT Pct	Rebounds	Assist	TOver	Block	Steal	Fouls	
-----	--/--	--/--	---/---	---	-----/-----	-----/-----	-----/-----	-----/-----	-----/-----	-----/-----	-----/-----	-----/-----	-----/-----	---/---	--/--	--/--	--/--
Stanford.....	29/35	30/36	59-71	(12)	24-68/28-51	.353/.549	5-15/ 4-11	.333/.364	6-14/11-18	.429/.611	38/32	+6	9/18	17/20	2/7	9/7	22/18
HOUSTON BAPTIST.....	57/21	41/25	98-46	+52	35-76/15-52	.461/.288	8-14/ 6-20	.571/.300	20-29/10-14	.690/.714	55/26	+29	18/11	11/25	10/3	11/1	15/24
Mississippi State.....	25/42	43/37	68-79	(11)	27-56/27-57	.482/.474	2-12/ 2-11	.167/.182	12-16/23-28	.750/.821	36/26	+10	13/8	24/13	4/3	6/13	28/22
NORTHWESTERN STATE.....	47/14	39/25	86-39	+47	36-63/13-46	.571/.283	5-15/ 7-26	.333/.269	9-12/ 6-8	.750/.750	39/20	+19	22/7	9/23	4/2	9/3	13/14
SOUTH CAROLINA.....	30/33	37/43	67-76	(9)	28-68/22-52	.412/.423	4-13/ 2-10	.308/.200	7-14/30-40	.500/.750	40/37	+3	13/5	17/13	9/6	5/10	29/18
UConn.....	30/39	24/33	54-72	(18)	22-51/26-53	.431/.491	5-14/ 8-16	.357/.500	5-7 /12-16	.714/.750	31/24	+7	8/20	26/12	2/4	7/9	19/12
TENNESSEE.....	37/32	35/35	72-67	+5	28-62/28-67	.452/.418	3-8 / 6-19	.375/.316	13-17/ 5-9	.765/.556	40/32	+8	11/9	13/12	7/7	5/2	14/19
UT RIO GRANDE VALLEY.....	46/32	39/29	85-61	+24	33-62/21-72	.532/.292	2-7 /10-31	.286/.323	17-28/ 9-15	.607/.600	50/35	+15	19/11	18/17	9/3	9/9	19/23
UT SAN ANTONIO.....	33/23	43/20	76-43	+33	30-76/15-64	.395/.234	6-12/ 1-14	.500/.071	10-14/12-18	.714/.667	58/36	+22	17/1	16/17	10/3	5/8	17/21
NEW ORLEANS.....	43/28	37/20	80-48	+32	33-64/17-56	.516/.304	4-16/ 4-15	.250/.267	10-16/10-14	.625/.714	44/28	+16	22/4	18/25	7/2	15/8	18/14
TEXAS TECH.....	30/17	37/30	67-47	+20	31-71/19-56	.437/.339	2-11/ 7-17	.182/.412	3-8 / 2-3	.375/.667	49/28	+21	8/4	12/18	3/5	8/5	11/15
Iowa State.....	41/30	34/38	75-68	+7	29-61/25-61	.475/.410	5-11/ 6-22	.455/.273	12-16/12-15	.750/.800	34/36	(2)	14/16	14/17	7/1	7/7	18/19
Kansas.....	35/30	31/24	66-54	+12	25-64/19-72	.391/.264	5-11/ 2-18	.455/.111	11-15/14-20	.733/.700	61/35	+26	13/5	31/17	6/7	7/13	26/22
TCU.....	32/21	51/33	83-54	+29	34-68/17-57	.500/.298	3-10/ 4-24	.300/.167	12-23/16-21	.522/.762	49/30	+19	15/6	18/21	6/3	12/5	18/21
OKLAHOMA STATE.....	31/12	35/23	66-35	+31	21-64/11-59	.328/.186	6-12/ 1-13	.500/.077	18-25/12-23	.720/.522	50/46	+4	11/5	10/17	7/5	6/3	19/24
West Virginia.....	34/25	39/38	73-63	+10	32-64/23-51	.500/.451	0-10/ 6-13	.000/.462	9-13/11-15	.692/.733	28/35	(7)	9/10	11/21	2/4	11/4	17/17
OKLAHOMA.....	40/29	46/39	86-68	+18	34-69/21-60	.493/.350	5-12/ 8-23	.417/.348	13-21/18-19	.619/.947	45/33	+12	17/10	16/16	3/5	6/7	17/22
Texas Tech.....	42/26	35/31	77-57	+20	32-75/21-60	.427/.350	3-11/ 7-15	.273/.467	10-15/ 8-17	.667/.471	50/38	+12	13/12	9/14	1/2	7/3	18/17
TCU.....	37/34	40/35	77-69	+8	33-70/20-60	.471/.333	6-20/ 8-20	.300/.400	5-11/21-25	.455/.840	41/36	+5	17/6	15/16	10/0	5/6	23/22
WEST VIRGINIA.....	30/26	39/28	69-54	+15	26-55/18-46	.473/.391	4-6 / 3-7	.667/.429	13-17/15-21	.765/.714	35/28	+7	15/9	18/23	5/4	8/7	21/21
Oklahoma State.....	39/42	46/29	85-71	+14	36-63/22-48	.571/.458	7-12/ 5-9	.583/.556	6-8 /22-28	.750/.786	34/23	+11	20/9	12/13	4/4	5/6	26/12
KANSAS STATE.....	27/26	36/32	63-58	+5	26-60/22-56	.433/.393	3-6 / 4-15	.500/.267	8-17/10-14	.471/.714	37/34	+3	14/7	15/21	7/2	9/3	17/19
Baylor.....	47/35	38/44	85-79	+6	33-64/29-66	.516/.439	3-10/ 8-12	.300/.667	16-24/13-18	.667/.722	38/37	+1	11/21	10/13	6/8	6/2	16/19
KANSAS.....	36/18	39/24	75-42	+33	32-69/13-61	.464/.213	1-6 / 9-24	.167/.375	10-16/ 7-12	.625/.583	59/30	+29	16/8	9/12	13/1	5/5	15/14
Florida State.....	26/35	45/36	92-88	+4	37-73/29-86	.507/.337	5-13/ 6-18	.385/.333	13-22/24-32	.591/.750	47/45	+2	17/11	21/14	7/0	5/7	27/22

Note: Game totals are displayed in the format TEAM/OPPONENT for each category

2016-17 Texas Women's Basketball
Texas Points-Rebounds-Assists (as of Feb 13, 2017)
All games

Opponent	Date	Score	WL	01 SUTTON,AL	05 HOSEY,JOR	10 HIGGS,LAS	11 MCCARTY,B	12 UNDERWOOD	14 ABOROWA,O	20 TAYLOR,BR	22 FOMAN,TAS	23 ATKINS,AR
at Stanford	11/14/16	59-71	L	0- 0- 0	0- 3- 0	7- 3- 1	20- 5- 2	2- 3- 0	DNP	5- 3- 2	0- 2- 0	14- 3- 2
HOUSTON BAPTIST	11/16/16	98-46	W	3- 1- 0	8- 7- 0	2- 4- 5	16- 2- 4	11- 5- 0	0- 3- 1	10- 3- 3	5- 3- 0	11- 4- 1
at Mississippi State	11/20/16	68-79	L	0- 0- 0	0- 0- 0	1- 0- 0	19- 2- 4	0- 0- 0	DNP	12- 8- 2	0- 0- 0	18- 4- 2
NORTHWESTERN STATE	11/23/16	86-39	W	4- 3- 2	4- 2- 0	14- 5- 5	10- 3- 5	10- 1- 1	4- 2- 1	3- 5- 1	2- 1- 0	11- 5- 3
SOUTH CAROLINA	12/01/16	67-76	L	2- 0- 1	6- 0- 0	7- 3- 1	7- 2- 3	DNP	0- 0- 0	0- 5- 1	0- 3- 0	14- 1- 4
vs UConn	12/04/16	54-72	L	3- 0- 0	0- 0- 0	9- 1- 0	15- 3- 3	DNP	DNP	5- 3- 0	0- 0- 0	4- 2- 0
TENNESSEE	12/11/16	72-67	W	2- 1- 1	2- 1- 0	12- 4- 1	13- 4- 4	13- 4- 0	DNP	4- 5- 1	DNP	DNP
UT RIO GRANDE VALLEY	12/15/16	85-61	W	9- 0- 2	4- 3- 0	5- 3- 1	14- 5- 6	12- 2- 1	1- 3- 0	6- 3- 2	8- 3- 2	DNP
UT SAN ANTONIO	12/17/16	76-43	W	4- 3- 1	0- 4- 0	0- 1- 0	9- 4- 2	2- 7- 0	3- 1- 0	8- 5- 3	14- 1- 1	10- 6- 3
NEW ORLEANS	12/20/16	80-48	W	0- 0- 1	0- 0- 0	8- 3- 1	8- 2- 3	2- 3- 3	3- 1- 0	6- 3- 3	8- 1- 6	15- 5- 2
TEXAS TECH	12/29/16	67-47	W	6- 4- 1	2- 1- 0	6- 1- 0	16- 4- 1	0- 0- 0	DNP	10- 2- 1	0- 2- 0	9- 8- 1
at Iowa State	01/01/17	75-68	W	7- 1- 2	DNP	8- 6- 2	13- 1- 6	0- 0- 0	DNP	4- 4- 2	0- 0- 0	25- 2- 1
at Kansas	01/04/17	66-54	W	3- 1- 1	2- 4- 0	2- 2- 1	15- 6- 3	4- 2- 1	0- 1- 0	6- 7- 1	3- 5- 2	12- 5- 0
TCU	01/07/17	83-54	W	7- 3- 1	3- 1- 0	9- 2- 2	16- 5- 5	4- 2- 2	0- 0- 0	2- 4- 2	DNP	14- 5- 1
OKLAHOMA STATE	01/10/17	66-35	W	9- 3- 1	2- 0- 0	9- 1- 0	16- 4- 1	4- 1- 1	0- 0- 0	1- 4- 1	DNP	5- 8- 3
at West Virginia	01/14/17	73-63	W	6- 0- 1	0- 0- 0	10- 4- 1	11- 2- 3	DNP	DNP	4- 2- 1	DNP	15- 2- 1
OKLAHOMA	01/17/17	86-68	W	2- 3- 2	DNP	15- 4- 2	16- 4- 3	DNP	DNP	0-11- 4	DNP	19- 4- 2
at Texas Tech	01/21/17	77-57	W	4- 8- 1	1- 1- 0	8- 4- 1	14- 2- 2	0- 1- 0	0- 3- 0	6- 3- 3	0- 0- 0	13- 4- 3
at TCU	01/25/17	77-69	W	0- 0- 1	DNP	14- 4- 3	14- 1- 4	0- 1- 0	DNP	4- 3- 4	0- 0- 1	17- 4- 2
WEST VIRGINIA	01/29/17	69-54	W	2- 2- 1	2- 0- 0	10- 2- 2	15- 1- 6	2- 4- 0	0- 0- 0	2- 2- 0	DNP	7- 4- 5
at Oklahoma State	02/01/17	85-71	W	0- 1- 4	2- 2- 0	4- 4- 1	16- 2- 8	0- 1- 0	DNP	2- 1- 6	DNP	26- 3- 0
KANSAS STATE	02/04/17	63-58	W	0- 0- 1	0- 0- 0	5- 3- 2	11- 6- 2	0- 0- 0	DNP	6- 3- 3	DNP	5- 1- 2
at Baylor	02/06/17	85-79	W	4- 1- 1	DNP	16- 2- 1	22- 5- 4	2- 2- 0	DNP	2- 1- 0	DNP	20- 3- 1
KANSAS	02/11/17	75-42	W	2- 4- 4	8- 2- 1	6- 7- 1	7- 4- 3	6- 4- 0	4- 3- 0	5- 1- 0	DNP	8- 5- 2
at Florida State	02/13/17	92-88	WO	0- 1- 0	4- 1- 0	8- 6- 1	29- 5- 8	0- 1- 0	2- 0- 0	1- 3- 2	DNP	21- 7- 2

Opponent	Date	Score	WL	24 HOLMES,JO	30 CARON-GOU	31 CARON-GOU	40 LANG,KELS
at Stanford	11/14/16	59-71	L	3- 3- 1	DNP	2- 3- 0	6- 3- 1
HOUSTON BAPTIST	11/16/16	98-46	W	22- 9- 1	DNP	8- 9- 2	2- 4- 1
at Mississippi State	11/20/16	68-79	L	9- 8- 3	DNP	3- 4- 0	6- 8- 2
NORTHWESTERN STATE	11/23/16	86-39	W	12- 4- 2	0- 1- 0	0- 0- 0	12- 3- 2
SOUTH CAROLINA	12/01/16	67-76	L	11- 4- 1	DNP	5- 5- 1	15-12- 1
vs UConn	12/04/16	54-72	L	6- 2- 3	0- 0- 0	0- 3- 1	12-10- 1
TENNESSEE	12/11/16	72-67	W	12- 8- 2	DNP	2- 1- 0	12- 8- 2
UT RIO GRANDE VALLEY	12/15/16	85-61	W	16-13- 4	0- 1- 0	DNP	10-10- 1
UT SAN ANTONIO	12/17/16	76-43	W	8- 4- 2	7- 4- 1	DNP	11-13- 4
NEW ORLEANS	12/20/16	80-48	W	6-10- 3	1- 4- 0	DNP	23-10- 0
TEXAS TECH	12/29/16	67-47	W	10-10- 2	0- 1- 0	DNP	8-13- 2
at Iowa State	01/01/17	75-68	W	7- 5- 0	DNP	DNP	11-12- 1
at Kansas	01/04/17	66-54	W	13- 9- 2	0- 1- 0	DNP	6- 9- 2
TCU	01/07/17	83-54	W	18- 8- 1	4- 2- 1	DNP	6-14- 0
OKLAHOMA STATE	01/10/17	66-35	W	9- 9- 2	7- 2- 0	0- 3- 0	4- 8- 2
at West Virginia	01/14/17	73-63	W	15- 4- 1	0- 0- 0	2- 3- 0	10- 8- 1
OKLAHOMA	01/17/17	86-68	W	20-10- 3	0- 0- 0	3- 4- 0	11- 3- 1
at Texas Tech	01/21/17	77-57	W	13-15- 1	6- 3- 0	4- 1- 1	8- 5- 1
at TCU	01/25/17	77-69	W	15-14- 0	5- 5- 2	0- 1- 0	8- 3- 0
WEST VIRGINIA	01/29/17	69-54	W	10- 7- 1	2- 0- 0	4- 5- 0	13- 8- 0
at Oklahoma State	02/01/17	85-71	W	12- 5- 1	2- 2- 0	0- 0- 0	21-12- 0
KANSAS STATE	02/04/17	63-58	W	21- 9- 2	DNP	5- 2- 1	10- 9- 1
at Baylor	02/06/17	85-79	W	18-10- 2	DNP	0- 1- 0	1- 9- 2
KANSAS	02/11/17	75-42	W	15-13- 3	DNP	4- 6- 1	10- 6- 1
at Florida State	02/13/17	92-88	WO	14-14- 1	DNP	5- 4- 1	8- 5- 2

2016-17 Texas Women's Basketball
Texas Individual Game-by-Game (as of Feb 13, 2017)
All games

#01 Sutton, Alecia

Opponent	Date	GS	Min	---TOTAL---		---3-PTS---		----REBOUNDS----										PF	FO	A	TO	Blk	Stl	Pts	Avg
				FG-FGA	Pct	3FG-FGA	Pct	FT-FTA	Pct	Off	Def	Tot	Avg												
at Stanford	11/14/16		7	0-1	.000	0-0	.000	0-0	.000	0	0	0	0.0	0	0	0	0	0	0	0	0	0.0			
HOUSTON BAPTIST	11/16/16		11	1-4	.250	1-1	1.000	0-0	.000	0	1	1	0.5	0	0	0	2	0	0	3	1.5				
at Mississippi State	11/20/16		2	0-0	.000	0-0	.000	0-0	.000	0	0	0	0.3	0	0	0	0	0	0	0	1.0				
NORTHWESTERN STATE	11/23/16		14	2-5	.400	0-2	.000	0-2	.000	0	3	3	1.0	0	0	2	0	0	0	4	1.8				
SOUTH CAROLINA	12/01/16		1	1-1	1.000	0-0	.000	0-0	.000	0	0	0	0.8	1	0	1	1	0	0	2	1.8				
vs UConn	12/04/16		15	1-3	.333	1-3	.333	0-0	.000	0	0	0	0.7	1	0	0	2	0	1	3	2.0				
TENNESSEE	12/11/16	*	16	1-6	.167	0-2	.000	0-0	.000	0	1	1	0.7	1	0	1	0	0	0	2	2.0				
UT RIO GRANDE VALLEY	12/15/16		17	3-5	.600	0-0	.000	3-5	.600	0	0	0	0.6	1	0	2	1	2	1	9	2.9				
UT SAN ANTONIO	12/17/16		12	1-5	.200	0-0	.000	2-2	1.000	1	2	3	0.9	1	0	1	0	0	0	4	3.0				
NEW ORLEANS	12/20/16		11	0-2	.000	0-0	.000	0-0	.000	0	0	0	0.8	2	0	1	1	0	1	0	2.7				
TEXAS TECH	12/29/16		18	3-5	.600	0-0	.000	0-0	.000	0	4	4	1.1	0	0	1	3	0	0	6	3.0				
at Iowa State	01/01/17		16	3-5	.600	1-1	1.000	0-0	.000	0	1	1	1.1	1	0	2	3	0	1	7	3.3				
at Kansas	01/04/17		15	1-3	.333	0-1	.000	1-2	.500	0	1	1	1.1	5	1	1	3	0	0	3	3.3				
TCU	01/07/17		24	3-6	.500	0-1	.000	1-2	.500	0	3	3	1.2	2	0	1	3	0	0	7	3.6				
OKLAHOMA STATE	01/10/17		16	2-3	.667	1-1	1.000	4-4	1.000	2	1	3	1.3	2	0	1	0	0	1	9	3.9				
at West Virginia	01/14/17		13	3-9	.333	0-2	.000	0-1	.000	0	0	0	1.3	2	0	1	0	0	1	6	4.1				
OKLAHOMA	01/17/17		16	1-9	.111	0-2	.000	0-0	.000	0	3	3	1.4	1	0	2	0	0	0	2	3.9				
at Texas Tech	01/21/17		19	2-7	.286	0-1	.000	0-0	.000	1	7	8	1.7	2	0	1	3	0	1	4	3.9				
at TCU	01/25/17		8	0-1	.000	0-1	.000	0-0	.000	0	0	0	1.6	1	0	1	0	0	0	0	3.7				
WEST VIRGINIA	01/29/17		8	0-1	.000	0-0	.000	2-4	.500	1	1	2	1.7	0	0	1	1	0	1	2	3.7				
at Oklahoma State	02/01/17		15	0-4	.000	0-1	.000	0-0	.000	0	1	1	1.6	3	0	4	1	0	2	0	3.5				
KANSAS STATE	02/04/17		8	0-2	.000	0-1	.000	0-0	.000	0	0	0	1.5	0	0	1	0	0	0	0	3.3				
at Baylor	02/06/17		8	2-3	.667	0-0	.000	0-0	.000	0	1	1	1.5	0	0	1	0	0	0	4	3.3				
KANSAS	02/11/17		21	1-4	.250	0-0	.000	0-0	.000	0	4	4	1.6	0	0	4	1	0	0	2	3.3				
at Florida State	02/13/17		9	0-2	.000	0-1	.000	0-0	.000	0	1	1	1.6	1	0	0	0	0	0	0	3.2				
Totals.....		1	320	31-96	.323	4-21	.190	13-22	.591	5	35	40	1.6	27	1	30	25	2	10	79	3.2				

Games played: 25
Minutes/game: 12.8
Points/game: 3.2
FG Pct: 32.3
3FG Pct: 19.0
FT Pct: 59.1

Rebounds/game: 1.6
Assists/game: 1.2
Turnovers/game: 1.0
Assist/turnover ratio: 1.2
Steals/game: 0.4
Blocks/game: 0.1

#05 Hosey, Jordan

Opponent	Date	GS	Min	---TOTAL---		---3-PTS---		----REBOUNDS----										Blk	Stl	Pts	Avg
				FG-FGA	Pct	3FG-FGA	Pct	FT-FTA	Pct	Off	Def	Tot	Avg	PF	FO	A	TO				
at Stanford	11/14/16		5	0-2	.000	0-0	.000	0-0	.000	2	1	3	3.0	0	0	0	2	0	0	0	0.0
HOUSTON BAPTIST	11/16/16		18	3-6	.500	0-1	.000	2-2	1.000	3	4	7	5.0	1	0	0	3	0	2	8	4.0
at Mississippi State	11/20/16		8	0-0	.000	0-0	.000	0-0	.000	0	0	0	3.3	0	0	0	1	1	0	0	2.7
NORTHWESTERN STATE	11/23/16		9	2-3	.667	0-0	.000	0-0	.000	0	2	2	3.0	2	0	0	0	0	0	4	3.0
SOUTH CAROLINA	12/01/16		10	3-5	.600	0-1	.000	0-0	.000	0	0	0	2.4	0	0	0	1	0	0	6	3.6
vs UConn	12/04/16		4	0-0	.000	0-0	.000	0-0	.000	0	0	0	2.0	2	0	0	0	0	0	0	3.0
TENNESSEE	12/11/16		11	1-2	.500	0-0	.000	0-0	.000	1	0	1	1.9	0	0	0	0	1	0	2	2.9
UT RIO GRANDE VALLEY	12/15/16		10	2-3	.667	0-0	.000	0-2	.000	1	2	3	2.0	0	0	0	1	0	1	4	3.0
UT SAN ANTONIO	12/17/16		10	0-6	.000	0-1	.000	0-0	.000	2	2	4	2.2	2	0	0	1	0	0	0	2.7
NEW ORLEANS	12/20/16		7	0-0	.000	0-0	.000	0-0	.000	0	0	0	2.0	1	0	0	0	0	1	0	2.4
TEXAS TECH	12/29/16		11	1-5	.200	0-0	.000	0-0	.000	1	0	1	1.9	0	0	0	2	0	0	2	2.4
at Kansas	01/04/17		9	1-3	.333	0-0	.000	0-0	.000	1	3	4	2.1	2	0	0	1	0	0	2	2.3
TCU	01/07/17		8	1-1	1.000	0-0	.000	1-2	.500	0	1	1	2.0	0	0	0	0	0	0	3	2.4
OKLAHOMA STATE	01/10/17		3	0-0	.000	0-0	.000	2-2	1.000	0	0	0	1.9	1	0	0	0	0	0	2	2.4
at West Virginia	01/14/17		3	0-1	.000	0-0	.000	0-0	.000	0	0	0	1.7	0	0	0	0	0	0	0	2.2
at Texas Tech	01/21/17		7	0-2	.000	0-0	.000	1-2	.500	1	0	1	1.7	1	0	0	1	0	0	1	2.1
WEST VIRGINIA	01/29/17		2	1-1	1.000	0-0	.000	0-0	.000	0	0	0	1.6	1	0	0	0	0	1	2	2.1
at Oklahoma State	02/01/17		9	1-2	.500	0-0	.000	0-0	.000	1	1	2	1.6	1	0	0	2	0	0	2	2.1
KANSAS STATE	02/04/17		0	0-0	.000	0-0	.000	0-0	.000	0	0	0	1.5	0	0	0	0	0	0	0	2.0
KANSAS	02/11/17		10	2-5	.400	0-0	.000	4-4	1.000	0	2	2	1.6	0	0	1	0	0	1	8	2.3
at Florida State	02/13/17		8	2-3	.667	0-0	.000	0-2	.000	0	1	1	1.5	0	0	0	0	0	1	4	2.4
Totals.....		0	162	20-50	.400	0-3	.000	10-16	.625	13	19	32	1.5	14	0	1	15	2	7	50	2.4

Games played: 21	Rebounds/game: 1.5
Minutes/game: 7.7	Assists/game: 0.0
Points/game: 2.4	Turnovers/game: 0.7
FG Pct: 40.0	Assist/turnover ratio: 0.1
3FG Pct: 0.0	Steals/game: 0.3
FT Pct: 62.5	Blocks/game: 0.1

#10 Higgs, Lashann

Opponent	Date	GS	Min	---TOTAL---		---3-PTS---		-----REBOUNDS-----										Pts	Avg		
				FG-FGA	Pct	3FG-FGA	Pct	FT-FTA	Pct	Off	Def	Tot	Avg	PF	FO	A	TO			Blk	Stl
at Stanford	11/14/16		17	3-7	.429	1-1	1.000	0-0	.000	0	3	3	3.0	1	0	1	3	0	0	7	7.0
HOUSTON BAPTIST	11/16/16		18	1-5	.200	0-0	.000	0-0	.000	0	4	4	3.5	1	0	5	2	0	1	2	4.5
at Mississippi State	11/20/16		8	0-0	.000	0-0	.000	1-2	.500	0	0	0	2.3	3	0	0	3	0	0	1	3.3
NORTHWESTERN STATE	11/23/16		21	6-8	.750	0-0	.000	2-2	1.000	2	3	5	3.0	0	0	5	0	0	1	14	6.0
SOUTH CAROLINA	12/01/16		18	2-7	.286	0-0	.000	3-4	.750	2	1	3	3.0	3	0	1	0	0	1	7	6.2
vs UConn	12/04/16		20	4-6	.667	0-0	.000	1-2	.500	0	1	1	2.7	3	0	0	3	0	0	9	6.7
TENNESSEE	12/11/16		26	5-10	.500	1-1	1.000	1-2	.500	2	2	4	2.9	0	0	1	3	0	1	12	7.4
UT RIO GRANDE VALLEY	12/15/16	*	15	2-3	.667	0-0	.000	1-2	.500	1	2	3	2.9	3	0	1	3	0	2	5	7.1
UT SAN ANTONIO	12/17/16		5	0-1	.000	0-0	.000	0-0	.000	0	1	1	2.7	0	0	0	1	0	0	0	6.3
NEW ORLEANS	12/20/16		17	4-10	.400	0-1	.000	0-0	.000	3	0	3	2.7	1	0	1	2	0	5	8	6.5
TEXAS TECH	12/29/16		7	3-5	.600	0-0	.000	0-2	.000	0	1	1	2.5	0	0	0	0	0	1	6	6.5
at Iowa State	01/01/17		13	3-5	.600	0-0	.000	2-2	1.000	2	4	6	2.8	0	0	2	1	0	1	8	6.6
at Kansas	01/04/17		12	1-4	.250	0-0	.000	0-0	.000	0	2	2	2.8	3	0	1	3	0	0	2	6.2
TCU	01/07/17		13	4-5	.800	0-0	.000	1-4	.250	1	1	2	2.7	0	0	2	4	0	2	9	6.4
OKLAHOMA STATE	01/10/17		13	4-9	.444	0-1	.000	1-3	.333	0	1	1	2.6	0	0	0	0	0	1	9	6.6
at West Virginia	01/14/17		20	4-7	.571	0-1	.000	2-2	1.000	3	1	4	2.7	1	0	1	1	0	2	10	6.8
OKLAHOMA	01/17/17		19	6-8	.750	1-1	1.000	2-4	.500	1	3	4	2.8	2	0	2	2	0	0	15	7.3
at Texas Tech	01/21/17		13	4-8	.500	0-1	.000	0-0	.000	1	3	4	2.8	1	0	1	1	0	0	8	7.3
at TCU	01/25/17		22	7-11	.636	0-2	.000	0-0	.000	1	3	4	2.9	2	0	3	3	0	0	14	7.7
WEST VIRGINIA	01/29/17		26	5-10	.500	0-0	.000	0-1	.000	0	2	2	2.9	1	0	2	1	1	3	10	7.8
at Oklahoma State	02/01/17		15	2-5	.400	0-1	.000	0-0	.000	1	3	4	2.9	4	0	1	1	0	1	4	7.6
KANSAS STATE	02/04/17		13	2-4	.500	0-0	.000	1-6	.167	1	2	3	2.9	2	0	2	4	0	0	5	7.5
at Baylor	02/06/17		25	6-12	.500	0-2	.000	4-6	.667	1	1	2	2.9	1	0	1	0	0	1	16	7.9
KANSAS	02/11/17		19	3-6	.500	0-1	.000	0-2	.000	4	3	7	3.0	3	0	1	0	0	1	6	7.8
at Florida State	02/13/17		31	3-9	.333	0-0	.000	2-3	.667	2	4	6	3.2	0	0	1	3	1	1	8	7.8
Totals.....		1	426	84-165	.509	3-13	.231	24-49	.490	28	51	79	3.2	35	0	35	44	2	25	195	7.8

Games played: 25

Minutes/game: 17.0

Points/game: 7.8

FG Pct: 50.9

3FG Pct: 23.1

FT Pct: 49.0

Rebounds/game: 3.2

Assists/game: 1.4

Turnovers/game: 1.8

Assist/turnover ratio: 0.8

Steals/game: 1.0

Blocks/game: 0.1

#11 McCarty, Brooke

Opponent	Date	GS	Min	---TOTAL---		---3-PTS---		-----REBOUNDS-----										Pts	Avg		
				FG-FGA	Pct	3FG-FGA	Pct	FT-FTA	Pct	Off	Def	Tot	Avg	PF	FO	A	TO			Blk	Stl
at Stanford	11/14/16	*	38	8-20	.400	2-5	.400	2-5	.400	2	3	5	5.0	0	0	2	1	0	2	20	20.0
HOUSTON BAPTIST	11/16/16	*	20	6-8	.750	4-5	.800	0-0	.000	0	2	2	3.5	2	0	4	1	0	1	16	18.0
at Mississippi State	11/20/16	*	39	8-15	.533	1-5	.200	2-2	1.000	0	2	2	3.0	4	0	4	5	0	0	19	18.3
NORTHWESTERN STATE	11/23/16	*	22	3-6	.500	2-5	.400	2-2	1.000	0	3	3	3.0	0	0	5	1	0	1	10	16.3
SOUTH CAROLINA	12/01/16	*	39	3-9	.333	1-4	.250	0-0	.000	1	1	2	2.8	3	0	3	2	0	1	7	14.4
vs UConn	12/04/16	*	38	5-12	.417	3-7	.429	2-3	.667	0	3	3	2.8	1	0	3	0	0	0	15	14.5
TENNESSEE	12/11/16	*	37	4-10	.400	2-4	.500	3-4	.750	0	4	4	3.0	2	0	4	1	0	0	13	14.3
UT RIO GRANDE VALLEY	12/15/16	*	29	4-8	.500	2-5	.400	4-4	1.000	0	5	5	3.3	1	0	6	2	0	0	14	14.3
UT SAN ANTONIO	12/17/16	*	29	3-6	.500	3-4	.750	0-0	.000	0	4	4	3.3	0	0	2	2	0	1	9	13.7
NEW ORLEANS	12/20/16	*	23	3-11	.273	2-8	.250	0-0	.000	0	2	2	3.2	0	0	3	4	0	1	8	13.1
TEXAS TECH	12/29/16	*	33	6-9	.667	2-4	.500	2-2	1.000	1	3	4	3.3	0	0	1	1	0	0	16	13.4
at Iowa State	01/01/17	*	39	5-8	.625	1-4	.250	2-2	1.000	0	1	1	3.1	1	0	6	3	0	1	13	13.3
at Kansas	01/04/17	*	31	4-10	.400	3-5	.600	4-4	1.000	0	6	6	3.3	2	0	3	0	0	1	15	13.5
TCU	01/07/17	*	28	6-12	.500	2-5	.400	2-2	1.000	0	5	5	3.4	1	0	5	0	1	2	16	13.6
OKLAHOMA STATE	01/10/17	*	27	5-11	.455	4-6	.667	2-3	.667	0	4	4	3.5	2	0	1	1	0	0	16	13.8
at West Virginia	01/14/17	*	33	5-13	.385	0-4	.000	1-2	.500	0	2	2	3.4	0	0	3	1	0	1	11	13.6
OKLAHOMA	01/17/17	*	37	4-13	.308	4-8	.500	4-6	.667	0	4	4	3.4	3	0	3	1	0	1	16	13.8
at Texas Tech	01/21/17	*	30	6-13	.462	2-5	.400	0-0	.000	0	2	2	3.3	0	0	2	0	0	1	14	13.8
at TCU	01/25/17	*	39	5-14	.357	3-9	.333	1-2	.500	0	1	1	3.2	2	0	4	2	1	1	14	13.8
WEST VIRGINIA	01/29/17	*	35	6-11	.545	3-5	.600	0-0	.000	0	1	1	3.1	1	0	6	2	0	1	15	13.9
at Oklahoma State	02/01/17	*	33	6-11	.545	4-7	.571	0-0	.000	0	2	2	3.0	1	0	8	0	0	0	16	14.0
KANSAS STATE	02/04/17	*	39	4-8	.500	2-3	.667	1-2	.500	1	5	6	3.2	1	0	2	1	0	1	11	13.8
at Baylor	02/06/17	*	35	9-14	.643	2-5	.400	2-4	.500	1	4	5	3.3	0	0	4	3	0	1	22	14.2
KANSAS	02/11/17	*	24	3-8	.375	1-4	.250	0-0	.000	0	4	4	3.3	0	0	3	0	0	0	7	13.9
at Florida State	02/13/17	*	50	11-16	.688	5-8	.625	2-4	.500	0	5	5	3.4	2	0	8	4	0	1	29	14.5
Totals.....	25	827	132-276	.478	60-134	.448	38-53	.717	6	78	84	3.4	29	0	95	38	2	19	362	14.5	

Games played: 25
Minutes/game: 33.1
Points/game: 14.5
FG Pct: 47.8
3FG Pct: 44.8
FT Pct: 71.7

Rebounds/game: 3.4
Assists/game: 3.8
Turnovers/game: 1.5
Assist/turnover ratio: 2.5
Steals/game: 0.8
Blocks/game: 0.1

#12 Underwood, Jada

Opponent	Date	GS	Min	---TOTAL---		---3-PTS---		-----REBOUNDS-----										Pts	Avg		
				FG-FGA	Pct	3FG-FGA	Pct	FT-FTA	Pct	Off	Def	Tot	Avg	PF	FO	A	TO			Blk	Stl
at Stanford	11/14/16		5	1-3	.333	0-0	.000	0-0	.000	3	0	3	3.0	0	0	0	0	0	0	2	2.0
HOUSTON BAPTIST	11/16/16		20	3-4	.750	0-0	.000	5-7	.714	3	2	5	4.0	1	0	0	0	2	0	11	6.5
at Mississippi State	11/20/16		8	0-2	.000	0-1	.000	0-0	.000	0	0	0	2.7	2	0	0	0	2	0	0	4.3
NORTHWESTERN STATE	11/23/16		16	4-5	.800	2-2	1.000	0-0	.000	1	0	1	2.3	0	0	1	1	0	0	10	5.8
TENNESSEE	12/11/16		20	5-7	.714	0-0	.000	3-4	.750	2	2	4	2.6	2	0	0	1	0	0	13	7.2
UT RIO GRANDE VALLEY	12/15/16		25	4-4	1.000	0-0	.000	4-4	1.000	0	2	2	2.5	3	0	1	3	1	1	12	8.0
UT SAN ANTONIO	12/17/16		20	1-7	.143	0-1	.000	0-0	.000	3	4	7	3.1	0	0	0	2	1	0	2	7.1
NEW ORLEANS	12/20/16		12	1-2	.500	0-0	.000	0-0	.000	1	2	3	3.1	2	0	3	1	1	0	2	6.5
TEXAS TECH	12/29/16		5	0-2	.000	0-0	.000	0-0	.000	0	0	0	2.8	2	0	0	1	0	1	0	5.8
at Iowa State	01/01/17		2	0-2	.000	0-0	.000	0-0	.000	0	0	0	2.5	1	0	0	0	0	0	0	5.2
at Kansas	01/04/17		15	2-4	.500	0-0	.000	0-0	.000	2	0	2	2.5	2	0	1	7	0	0	4	5.1
TCU	01/07/17		12	1-2	.500	0-0	.000	2-2	1.000	2	0	2	2.4	3	0	2	2	0	0	4	5.0
OKLAHOMA STATE	01/10/17		12	0-0	.000	0-0	.000	4-6	.667	0	1	1	2.3	3	0	1	0	0	1	4	4.9
at Texas Tech	01/21/17		6	0-2	.000	0-0	.000	0-2	.000	1	0	1	2.2	2	0	0	1	0	0	0	4.6
at TCU	01/25/17		2	0-0	.000	0-0	.000	0-0	.000	0	1	1	2.1	0	0	0	0	0	0	0	4.3
WEST VIRGINIA	01/29/17		10	1-1	1.000	0-0	.000	0-0	.000	2	2	4	2.3	3	0	0	2	0	0	2	4.1
at Oklahoma State	02/01/17		17	0-3	.000	0-0	.000	0-2	.000	1	0	1	2.2	1	0	0	0	0	0	0	3.9
KANSAS STATE	02/04/17		4	0-1	.000	0-0	.000	0-0	.000	0	0	0	2.1	0	0	0	0	0	0	0	3.7
at Baylor	02/06/17		5	1-2	.500	0-0	.000	0-0	.000	1	1	2	2.1	1	0	0	1	0	0	2	3.6
KANSAS	02/11/17		18	3-9	.333	0-0	.000	0-1	.000	1	3	4	2.2	2	0	0	2	2	0	6	3.7
at Florida State	02/13/17		2	0-0	.000	0-0	.000	0-0	.000	0	1	1	2.1	0	0	0	1	0	0	0	3.5
Totals.....		0	236	27-62	.435	2-4	.500	18-28	.643	23	21	44	2.1	30	0	9	25	9	3	74	3.5

Games played: 21

Minutes/game: 11.2

Points/game: 3.5

FG Pct: 43.5

3FG Pct: 50.0

FT Pct: 64.3

Rebounds/game: 2.1

Assists/game: 0.4

Turnovers/game: 1.2

Assist/turnover ratio: 0.4

Steals/game: 0.1

Blocks/game: 0.4

#14 Aborowa, Olamide

Opponent	Date	GS	Min	---TOTAL---		---3-PTS---		-----REBOUNDS-----										Blk	Stl	Pts	Avg
				FG-FGA	Pct	3FG-FGA	Pct	FT-FTA	Pct	Off	Def	Tot	Avg	PF	FO	A	TO				
HOUSTON BAPTIST	11/16/16		6	0-3	.000	0-0	.000	0-0	.000	1	2	3	3.0	0	0	1	0	1	0	0	0.0
NORTHWESTERN STATE	11/23/16		13	2-3	.667	0-0	.000	0-0	.000	1	1	2	2.5	1	0	1	0	1	0	4	2.0
SOUTH CAROLINA	12/01/16		2	0-0	.000	0-0	.000	0-0	.000	0	0	0	1.7	1	0	0	1	0	0	0	1.3
UT RIO GRANDE VALLEY	12/15/16		9	0-3	.000	0-0	.000	1-2	.500	2	1	3	2.0	1	0	0	1	0	0	1	1.3
UT SAN ANTONIO	12/17/16		9	1-4	.250	0-0	.000	1-2	.500	0	1	1	1.8	2	0	0	1	0	0	3	1.6
NEW ORLEANS	12/20/16		8	1-3	.333	0-0	.000	1-2	.500	0	1	1	1.7	1	0	0	2	0	0	3	1.8
at Kansas	01/04/17		3	0-0	.000	0-0	.000	0-2	.000	1	0	1	1.6	0	0	0	2	0	0	0	1.6
TCU	01/07/17		2	0-0	.000	0-0	.000	0-0	.000	0	0	0	1.4	1	0	0	0	0	0	0	1.4
OKLAHOMA STATE	01/10/17		3	0-0	.000	0-0	.000	0-0	.000	0	0	0	1.2	0	0	0	0	0	0	0	1.2
at Texas Tech	01/21/17		6	0-1	.000	0-0	.000	0-0	.000	1	2	3	1.4	0	0	0	0	0	1	0	1.1
WEST VIRGINIA	01/29/17		2	0-0	.000	0-0	.000	0-0	.000	0	0	0	1.3	0	0	0	0	0	0	0	1.0
KANSAS	02/11/17		10	2-5	.400	0-0	.000	0-0	.000	2	1	3	1.4	1	0	0	0	2	0	4	1.3
at Florida State	02/13/17		2	1-1	1.000	0-0	.000	0-0	.000	0	0	0	1.3	1	0	0	0	0	0	2	1.3
Totals.....		0	75	7-23	.304	0-0	.000	3-8	.375	8	9	17	1.3	9	0	2	7	4	1	17	1.3

Games played: 13
Minutes/game: 5.8
Points/game: 1.3
FG Pct: 30.4
FT Pct: 37.5

Rebounds/game: 1.3
Assists/game: 0.2
Turnovers/game: 0.5
Assist/turnover ratio: 0.3
Steals/game: 0.1
Blocks/game: 0.3

#20 Taylor, Brianna

Opponent	Date	GS	Min	---TOTAL---		---3-PTS---		-----REBOUNDS-----										PF	FO	A	TO	Blk	Stl	Pts	Avg
				FG-FGA	Pct	3FG-FGA	Pct	FT-FTA	Pct	Off	Def	Tot	Avg												
at Stanford	11/14/16	*	20	2-3	.667	1-2	.500	0-0	.000	1	2	3	3.0	3	0	2	1	0	0	5	5.0				
HOUSTON BAPTIST	11/16/16	*	18	4-5	.800	0-1	.000	2-6	.333	2	1	3	3.0	2	0	3	0	0	3	10	7.5				
at Mississippi State	11/20/16	*	31	5-6	.833	0-0	.000	2-4	.500	4	4	8	4.7	2	0	2	4	0	3	12	9.0				
NORTHWESTERN STATE	11/23/16	*	15	1-4	.250	1-3	.333	0-0	.000	3	2	5	4.8	2	0	1	1	0	0	3	7.5				
SOUTH CAROLINA	12/01/16	*	24	0-6	.000	0-1	.000	0-0	.000	2	3	5	4.8	2	0	1	2	0	2	0	6.0				
vs UConn	12/04/16	*	28	2-4	.500	1-1	1.000	0-0	.000	1	2	3	4.5	4	0	0	2	0	2	5	5.8				
TENNESSEE	12/11/16	*	23	2-9	.222	0-0	.000	0-0	.000	2	3	5	4.6	3	0	1	3	0	3	4	5.6				
UT RIO GRANDE VALLEY	12/15/16	*	15	2-4	.500	0-0	.000	2-4	.500	1	2	3	4.4	3	0	2	1	0	2	6	5.6				
UT SAN ANTONIO	12/17/16	*	20	2-3	.667	0-0	.000	4-4	1.000	3	2	5	4.4	3	0	3	0	0	0	8	5.9				
NEW ORLEANS	12/20/16	*	13	3-3	1.000	0-0	.000	0-0	.000	0	3	3	4.3	2	0	3	1	1	1	6	5.9				
TEXAS TECH	12/29/16	*	21	5-7	.714	0-0	.000	0-0	.000	0	2	2	4.1	1	0	1	1	0	2	10	6.3				
at Iowa State	01/01/17	*	32	2-7	.286	0-1	.000	0-0	.000	1	3	4	4.1	2	0	2	2	0	3	4	6.1				
at Kansas	01/04/17	*	21	2-5	.400	0-0	.000	2-2	1.000	0	7	7	4.3	1	0	1	3	0	2	6	6.1				
TCU	01/07/17	*	20	1-5	.200	0-0	.000	0-2	.000	3	1	4	4.3	0	0	2	2	0	2	2	5.8				
OKLAHOMA STATE	01/10/17	*	22	0-2	.000	0-0	.000	1-2	.500	2	2	4	4.3	2	0	1	2	1	1	1	5.5				
at West Virginia	01/14/17	*	30	1-3	.333	0-0	.000	2-4	.500	0	2	2	4.1	2	0	1	2	0	1	4	5.4				
OKLAHOMA	01/17/17	*	20	0-0	.000	0-0	.000	0-0	.000	4	7	11	4.5	0	0	4	4	0	2	0	5.1				
at Texas Tech	01/21/17	*	20	3-5	.600	0-0	.000	0-0	.000	1	2	3	4.4	3	0	3	1	0	1	6	5.1				
at TCU	01/25/17	*	22	2-4	.500	0-0	.000	0-0	.000	2	1	3	4.4	4	0	4	2	1	1	4	5.1				
WEST VIRGINIA	01/29/17	*	14	0-1	.000	0-0	.000	2-2	1.000	0	2	2	4.3	3	0	0	1	0	1	2	4.9				
at Oklahoma State	02/01/17	*	20	1-3	.333	0-0	.000	0-0	.000	1	0	1	4.1	3	0	6	2	0	0	2	4.8				
KANSAS STATE	02/04/17	*	22	3-9	.333	0-0	.000	0-0	.000	1	2	3	4.0	3	0	3	2	0	0	6	4.8				
at Baylor	02/06/17	*	13	1-2	.500	0-0	.000	0-0	.000	0	1	1	3.9	4	0	0	1	0	1	2	4.7				
KANSAS	02/11/17	*	17	2-4	.500	0-0	.000	1-2	.500	0	1	1	3.8	2	0	0	1	0	1	5	4.7				
at Florida State	02/13/17	*	19	0-0	.000	0-0	.000	1-2	.500	1	2	3	3.8	5	1	2	2	0	0	1	4.6				
Totals.....	25	520	46-104	.442	3-9	.333	19-34	.559	35	59	94	3.8	61	1	48	43	3	34	114	4.6					

Games played: 25
Minutes/game: 20.8
Points/game: 4.6
FG Pct: 44.2
3FG Pct: 33.3
FT Pct: 55.9

Rebounds/game: 3.8
Assists/game: 1.9
Turnovers/game: 1.7
Assist/turnover ratio: 1.1
Steals/game: 1.4
Blocks/game: 0.1

#22 Foman, Tasia

Opponent	Date	GS	Min	---TOTAL---		---3-PTS---		-----REBOUNDS-----										PF	FO	A	TO	Blk	Stl	Pts	Avg
				FG-FGA	Pct	3FG-FGA	Pct	FT-FTA	Pct	Off	Def	Tot	Avg												
at Stanford	11/14/16	*	20	0-4	.000	0-2	.000	0-0	.000	1	1	2	2.0	3	0	0	2	0	1	0	0.0				
HOUSTON BAPTIST	11/16/16		17	2-6	.333	1-2	.500	0-0	.000	0	3	3	2.5	2	0	0	2	1	0	5	2.5				
at Mississippi State	11/20/16		6	0-0	.000	0-0	.000	0-0	.000	0	0	0	1.7	3	0	0	2	0	0	0	1.7				
NORTHWESTERN STATE	11/23/16		12	1-4	.250	0-1	.000	0-0	.000	0	1	1	1.5	0	0	0	2	0	1	2	1.8				
SOUTH CAROLINA	12/01/16		5	0-1	.000	0-0	.000	0-0	.000	2	1	3	1.8	2	0	0	0	0	0	0	1.4				
vs UConn	12/04/16		3	0-0	.000	0-0	.000	0-0	.000	0	0	0	1.5	0	0	0	1	0	0	0	1.2				
UT RIO GRANDE VALLEY	12/15/16		18	4-6	.667	0-0	.000	0-0	.000	0	3	3	1.7	2	0	2	0	2	1	8	2.1				
UT SAN ANTONIO	12/17/16		14	6-9	.667	2-3	.667	0-0	.000	0	1	1	1.6	0	0	1	1	0	2	14	3.6				
NEW ORLEANS	12/20/16		17	3-8	.375	0-2	.000	2-3	.667	0	1	1	1.6	2	0	6	1	1	3	8	4.1				
TEXAS TECH	12/29/16		7	0-6	.000	0-3	.000	0-0	.000	2	0	2	1.6	1	0	0	0	0	0	0	3.7				
at Iowa State	01/01/17		3	0-0	.000	0-0	.000	0-0	.000	0	0	0	1.5	3	0	0	0	0	0	0	3.4				
at Kansas	01/04/17		13	1-5	.200	1-3	.333	0-0	.000	1	4	5	1.8	1	0	2	3	1	0	3	3.3				
at Texas Tech	01/21/17		6	0-1	.000	0-0	.000	0-0	.000	0	0	0	1.6	0	0	0	0	0	1	0	3.1				
at TCU	01/25/17		4	0-2	.000	0-2	.000	0-0	.000	0	0	0	1.5	1	0	1	1	0	0	0	2.9				
Totals.....		1	145	17-52	.327	4-18	.222	2-3	.667	6	15	21	1.5	20	0	12	15	5	9	40	2.9				

Games played: 14
Minutes/game: 10.4
Points/game: 2.9
FG Pct: 32.7
3FG Pct: 22.2
FT Pct: 66.7

Rebounds/game: 1.5
Assists/game: 0.9
Turnovers/game: 1.1
Assist/turnover ratio: 0.8
Steals/game: 0.6
Blocks/game: 0.4

#23 Atkins, Ariel

Opponent	Date	GS	Min	---TOTAL---		---3-PTS---		-----REBOUNDS-----										PF	FO	A	TO	Blk	Stl	Pts	Avg
				FG-FGA	Pct	3FG-FGA	Pct	FT-FTA	Pct	Off	Def	Tot	Avg												
at Stanford	11/14/16	*	31	5-13	.385	1-4	.250	3-6	.500	1	2	3	3.0	5	1	2	3	0	4	14	14.0				
HOUSTON BAPTIST	11/16/16	*	16	4-6	.667	1-1	1.000	2-2	1.000	3	1	4	3.5	1	0	1	1	0	3	11	12.5				
at Mississippi State	11/20/16	*	28	7-14	.500	0-4	.000	4-4	1.000	2	2	4	3.7	3	0	2	1	0	1	18	14.3				
NORTHWESTERN STATE	11/23/16	*	17	5-7	.714	0-1	.000	1-1	1.000	1	4	5	4.0	2	0	3	0	0	4	11	13.5				
SOUTH CAROLINA	12/01/16	*	33	5-14	.357	2-4	.500	2-2	1.000	0	1	1	3.4	4	0	4	1	1	1	14	13.6				
vs UConn	12/04/16	*	6	1-4	.250	0-0	.000	2-2	1.000	0	2	2	3.2	1	0	0	2	0	2	4	12.0				
UT SAN ANTONIO	12/17/16	*	24	4-13	.308	0-1	.000	2-2	1.000	2	4	6	3.6	1	0	3	4	2	1	10	11.7				
NEW ORLEANS	12/20/16	*	19	5-8	.625	2-4	.500	3-4	.750	1	4	5	3.8	1	0	2	0	0	1	15	12.1				
TEXAS TECH	12/29/16	*	34	4-11	.364	0-3	.000	1-1	1.000	6	2	8	4.2	2	0	1	1	1	3	9	11.8				
at Iowa State	01/01/17	*	31	10-17	.588	3-5	.600	2-2	1.000	0	2	2	4.0	4	0	1	2	0	0	25	13.1				
at Kansas	01/04/17	*	21	4-5	.800	1-2	.500	3-4	.750	2	3	5	4.1	3	0	0	1	0	1	12	13.0				
TCU	01/07/17	*	25	6-14	.429	1-3	.333	1-3	.333	2	3	5	4.2	2	0	1	1	0	4	14	13.1				
OKLAHOMA STATE	01/10/17	*	30	2-6	.333	0-2	.000	1-2	.500	2	6	8	4.5	2	0	3	1	1	1	5	12.5				
at West Virginia	01/14/17	*	24	6-7	.857	0-0	.000	3-3	1.000	1	1	2	4.3	3	0	1	2	0	3	15	12.6				
OKLAHOMA	01/17/17	*	29	9-13	.692	0-1	.000	1-2	.500	2	2	4	4.3	5	1	2	2	0	3	19	13.1				
at Texas Tech	01/21/17	*	26	5-10	.500	1-4	.250	2-2	1.000	4	0	4	4.3	3	0	3	1	0	1	13	13.1				
at TCU	01/25/17	*	28	7-16	.438	3-6	.500	0-0	.000	3	1	4	4.2	3	0	2	2	0	3	17	13.3				
WEST VIRGINIA	01/29/17	*	31	2-8	.250	0-0	.000	3-4	.750	2	2	4	4.2	3	0	5	2	1	1	7	12.9				
at Oklahoma State	02/01/17	*	23	11-13	.846	3-3	1.000	1-1	1.000	2	1	3	4.2	3	0	0	1	0	2	26	13.6				
KANSAS STATE	02/04/17	*	34	2-6	.333	1-2	.500	0-0	.000	0	1	1	4.0	3	0	2	2	0	2	5	13.2				
at Baylor	02/06/17	*	35	8-12	.667	1-3	.333	3-5	.600	2	1	3	4.0	3	0	1	1	0	1	20	13.5				
KANSAS	02/11/17	*	23	3-8	.375	0-1	.000	2-2	1.000	4	1	5	4.0	1	0	2	0	1	1	8	13.3				
at Florida State	02/13/17	*	38	8-16	.500	0-3	.000	5-6	.833	3	4	7	4.1	3	0	2	4	0	2	21	13.6				
Totals.....	23	606	123-241	.510	20-57	.351	47-60	.783	45	50	95	4.1	61	2	43	35	7	45	313	13.6					

Games played: 23

Minutes/game: 26.3

Points/game: 13.6

FG Pct: 51.0

3FG Pct: 35.1

FT Pct: 78.3

Rebounds/game: 4.1

Assists/game: 1.9

Turnovers/game: 1.5

Assist/turnover ratio: 1.2

Steals/game: 2.0

Blocks/game: 0.3

#24 Holmes, Joyner

Opponent	Date	GS	Min	---TOTAL---		---3-PTS---		-----REBOUNDS-----										Pts	Avg		
				FG-FGA	Pct	3FG-FGA	Pct	FT-FTA	Pct	Off	Def	Tot	Avg	PF	FO	A	TO			Blk	Stl
at Stanford	11/14/16		17	1-4	.250	0-0	.000	1-2	.500	1	2	3	3.0	4	0	1	0	1	1	3	3.0
HOUSTON BAPTIST	11/16/16	*	22	8-17	.471	1-2	.500	5-8	.625	5	4	9	6.0	2	0	1	0	3	0	22	12.5
at Mississippi State	11/20/16	*	31	4-14	.286	0-1	.000	1-2	.500	3	5	8	6.7	5	1	3	4	0	1	9	11.3
NORTHWESTERN STATE	11/23/16	*	19	5-7	.714	0-0	.000	2-2	1.000	1	3	4	6.0	1	0	2	3	0	0	12	11.5
SOUTH CAROLINA	12/01/16	*	25	5-11	.455	0-1	.000	1-4	.250	2	2	4	5.6	4	0	1	3	0	0	11	11.4
vs UConn	12/04/16	*	32	3-10	.300	0-1	.000	0-0	.000	1	1	2	5.0	2	0	3	6	0	2	6	10.5
TENNESSEE	12/11/16		22	4-8	.500	0-1	.000	4-5	.800	1	7	8	5.4	3	0	2	4	0	0	12	10.7
UT RIO GRANDE VALLEY	12/15/16	*	29	7-14	.500	0-1	.000	2-3	.667	3	10	13	6.4	1	0	4	6	3	1	16	11.4
UT SAN ANTONIO	12/17/16	*	19	4-7	.571	0-0	.000	0-0	.000	1	3	4	6.1	4	0	2	1	2	0	8	11.0
NEW ORLEANS	12/20/16	*	25	2-6	.333	0-1	.000	2-4	.500	1	9	10	6.5	2	0	3	3	1	2	6	10.5
TEXAS TECH	12/29/16	*	28	5-8	.625	0-0	.000	0-3	.000	2	8	10	6.8	2	0	2	2	1	1	10	10.5
at Iowa State	01/01/17	*	28	2-10	.200	0-0	.000	3-4	.750	2	3	5	6.7	3	0	0	3	2	1	7	10.2
at Kansas	01/04/17	*	22	6-18	.333	0-0	.000	1-1	1.000	4	5	9	6.8	4	0	2	4	3	1	13	10.4
TCU	01/07/17	*	24	9-16	.563	0-0	.000	0-0	.000	5	3	8	6.9	0	0	1	2	0	2	18	10.9
OKLAHOMA STATE	01/10/17	*	23	3-13	.231	0-0	.000	3-3	1.000	2	7	9	7.1	2	0	2	3	3	1	9	10.8
at West Virginia	01/14/17	*	29	7-12	.583	0-0	.000	1-1	1.000	2	2	4	6.9	3	0	1	3	0	1	15	11.1
OKLAHOMA	01/17/17	*	34	8-14	.571	0-0	.000	4-5	.800	4	6	10	7.1	1	0	3	3	2	0	20	11.6
at Texas Tech	01/21/17	*	24	5-12	.417	0-0	.000	3-5	.600	4	11	15	7.5	2	0	1	0	1	0	13	11.7
at TCU	01/25/17	*	31	6-12	.500	0-0	.000	3-5	.600	5	9	14	7.8	3	0	0	2	2	0	15	11.8
WEST VIRGINIA	01/29/17	*	19	4-11	.364	0-0	.000	2-2	1.000	3	4	7	7.8	3	0	1	3	0	0	10	11.8
at Oklahoma State	02/01/17	*	18	4-7	.571	0-0	.000	4-4	1.000	3	2	5	7.7	2	0	1	2	1	0	12	11.8
KANSAS STATE	02/04/17	*	34	9-16	.563	0-0	.000	3-5	.600	4	5	9	7.7	4	0	2	4	2	3	21	12.2
at Baylor	02/06/17	*	35	6-12	.500	0-0	.000	6-7	.857	0	10	10	7.8	3	0	2	1	2	2	18	12.4
KANSAS	02/11/17	*	23	6-10	.600	0-0	.000	3-5	.600	6	7	13	8.0	2	0	3	3	0	0	15	12.5
at Florida State	02/13/17	*	39	6-16	.375	0-1	.000	2-3	.667	6	8	14	8.3	5	1	1	5	3	0	14	12.6
Totals.....	23	652	129-285	.453	1-9	.111	56-83	.675	71	136	207	8.3	67	2	44	70	32	19	315	12.6	

Games played: 25
 Minutes/game: 26.1
 Points/game: 12.6
 FG Pct: 45.3
 3FG Pct: 11.1
 FT Pct: 67.5

Rebounds/game: 8.3
 Assists/game: 1.8
 Turnovers/game: 2.8
 Assist/turnover ratio: 0.6
 Steals/game: 0.8
 Blocks/game: 1.3

#30 Caron-Goudreau, K.

Opponent	Date	GS	Min	---TOTAL---		---3-PTS---		-----REBOUNDS-----										Pts	Avg		
				FG-FGA	Pct	3FG-FGA	Pct	FT-FTA	Pct	Off	Def	Tot	Avg	PF	FO	A	TO			Blk	Stl
NORTHWESTERN STATE	11/23/16		6	0-1	.000	0-0	.000	0-0	.000	1	0	1	1.0	3	0	0	1	1	1	0	0.0
vs UConn	12/04/16		8	0-1	.000	0-1	.000	0-0	.000	0	0	0	0.5	0	0	0	2	0	0	0	0.0
UT RIO GRANDE VALLEY	12/15/16		7	0-2	.000	0-1	.000	0-0	.000	0	1	1	0.7	3	0	0	0	0	0	0	0.0
UT SAN ANTONIO	12/17/16		17	3-7	.429	1-2	.500	0-2	.000	1	3	4	1.5	2	0	1	2	4	1	7	1.8
NEW ORLEANS	12/20/16		19	0-0	.000	0-0	.000	1-2	.500	1	3	4	2.0	1	0	0	2	1	0	1	1.6
TEXAS TECH	12/29/16		5	0-0	.000	0-0	.000	0-0	.000	1	0	1	1.8	0	0	0	0	0	0	0	1.3
at Kansas	01/04/17		8	0-0	.000	0-0	.000	0-0	.000	1	0	1	1.7	0	0	0	0	0	0	0	1.1
TCU	01/07/17		16	2-3	.667	0-1	.000	0-0	.000	0	2	2	1.8	5	1	1	2	2	0	4	1.5
OKLAHOMA STATE	01/10/17		17	3-5	.600	1-1	1.000	0-0	.000	1	1	2	1.8	1	0	0	1	1	0	7	2.1
at West Virginia	01/14/17		5	0-1	.000	0-1	.000	0-0	.000	0	0	0	1.6	0	0	0	0	0	1	0	1.9
OKLAHOMA	01/17/17		7	0-0	.000	0-0	.000	0-0	.000	0	0	0	1.5	1	0	0	1	0	0	0	1.7
at Texas Tech	01/21/17		11	2-4	.500	0-0	.000	2-2	1.000	2	1	3	1.6	1	0	0	1	0	0	6	2.1
at TCU	01/25/17		16	2-3	.667	0-0	.000	1-2	.500	4	1	5	1.8	3	0	2	0	1	0	5	2.3
WEST VIRGINIA	01/29/17		11	0-1	.000	0-0	.000	2-2	1.000	0	0	0	1.7	1	0	0	0	0	0	2	2.3
at Oklahoma State	02/01/17		5	1-1	1.000	0-0	.000	0-0	.000	1	1	2	1.7	2	0	0	1	0	0	2	2.3
Totals.....		0	158	13-29	.448	2-7	.286	6-10	.600	13	13	26	1.7	23	1	4	13	10	3	34	2.3

Games played: 15
Minutes/game: 10.5
Points/game: 2.3
FG Pct: 44.8
3FG Pct: 28.6
FT Pct: 60.0

Rebounds/game: 1.7
Assists/game: 0.3
Turnovers/game: 0.9
Assist/turnover ratio: 0.3
Steals/game: 0.2
Blocks/game: 0.7

#31 Caron-Goudreau, A.

Opponent	Date	GS	Min	---TOTAL---		---3-PTS---		-----REBOUNDS-----										Pts	Avg		
				FG-FGA	Pct	3FG-FGA	Pct	FT-FTA	Pct	Off	Def	Tot	Avg	PF	FO	A	TO			Blk	Stl
at Stanford	11/14/16		17	1-3	.333	0-1	.000	0-0	.000	3	0	3	3.0	2	0	0	2	1	0	2	2.0
HOUSTON BAPTIST	11/16/16	*	20	2-7	.286	0-1	.000	4-4	1.000	4	5	9	6.0	0	0	2	0	1	1	8	5.0
at Mississippi State	11/20/16	*	19	1-3	.333	1-1	1.000	0-0	.000	4	0	4	5.3	4	0	0	3	1	0	3	4.3
NORTHWESTERN STATE	11/23/16		15	0-3	.000	0-1	.000	0-0	.000	0	0	0	4.0	2	0	0	0	1	0	0	3.3
SOUTH CAROLINA	12/01/16		16	2-4	.500	1-2	.500	0-2	.000	2	3	5	4.2	5	1	1	2	2	0	5	3.6
vs UConn	12/04/16		10	0-2	.000	0-1	.000	0-0	.000	2	1	3	4.0	2	0	1	0	0	0	0	3.0
TENNESSEE	12/11/16	*	5	1-1	1.000	0-0	.000	0-0	.000	1	0	1	3.6	2	0	0	1	0	0	2	2.9
OKLAHOMA STATE	01/10/17		9	0-3	.000	0-1	.000	0-0	.000	1	2	3	3.5	1	0	0	0	0	0	0	2.5
at West Virginia	01/14/17		14	1-4	.250	0-2	.000	0-0	.000	2	1	3	3.4	2	0	0	2	0	0	2	2.4
OKLAHOMA	01/17/17		12	1-3	.333	0-0	.000	1-2	.500	4	0	4	3.5	1	0	0	2	1	0	3	2.5
at Texas Tech	01/21/17		12	2-2	1.000	0-0	.000	0-0	.000	0	1	1	3.3	0	0	1	0	0	0	4	2.6
at TCU	01/25/17		3	0-0	.000	0-0	.000	0-2	.000	1	0	1	3.1	1	0	0	0	0	0	0	2.4
WEST VIRGINIA	01/29/17		16	1-1	1.000	1-1	1.000	1-1	1.000	1	4	5	3.2	1	0	0	1	1	0	4	2.5
at Oklahoma State	02/01/17		11	0-0	.000	0-0	.000	0-0	.000	0	0	0	3.0	3	0	0	1	1	0	0	2.4
KANSAS STATE	02/04/17		11	2-5	.400	0-0	.000	1-2	.500	2	0	2	2.9	2	0	1	0	0	2	5	2.5
at Baylor	02/06/17		11	0-2	.000	0-0	.000	0-0	.000	1	0	1	2.8	0	0	0	1	1	0	0	2.4
KANSAS	02/11/17		12	2-3	.667	0-0	.000	0-0	.000	2	4	6	3.0	2	0	1	1	5	1	4	2.5
at Florida State	02/13/17		25	2-3	.667	0-0	.000	1-2	.500	1	3	4	3.1	5	1	1	1	3	0	5	2.6
Totals.....		3	238	18-49	.367	3-11	.273	8-15	.533	31	24	55	3.1	35	2	8	17	18	4	47	2.6

Games played: 18
Minutes/game: 13.2
Points/game: 2.6
FG Pct: 36.7
3FG Pct: 27.3
FT Pct: 53.3

Rebounds/game: 3.1
Assists/game: 0.4
Turnovers/game: 0.9
Assist/turnover ratio: 0.5
Steals/game: 0.2
Blocks/game: 1.0

#40 Lang, Kelsey

Opponent	Date	GS	Min	---TOTAL---		---3-PTS---		-----REBOUNDS-----										Pts	Avg		
				FG-FGA	Pct	3FG-FGA	Pct	FT-FTA	Pct	Off	Def	Tot	Avg	PF	FO	A	TO			Blk	Stl
at Stanford	11/14/16	*	23	3-8	.375	0-0	.000	0-1	.000	1	2	3	3.0	4	0	1	2	0	1	6	6.0
HOUSTON BAPTIST	11/16/16		14	1-5	.200	0-0	.000	0-0	.000	2	2	4	3.5	3	0	1	0	2	0	2	4.0
at Mississippi State	11/20/16		20	2-2	1.000	0-0	.000	2-2	1.000	3	5	8	5.0	2	0	2	1	0	1	6	4.7
NORTHWESTERN STATE	11/23/16	*	21	5-7	.714	0-0	.000	2-3	.667	1	2	3	4.5	0	0	2	0	1	1	12	6.5
SOUTH CAROLINA	12/01/16	*	27	7-10	.700	0-0	.000	1-2	.500	5	7	12	6.0	4	0	1	4	6	0	15	8.2
vs UConn	12/04/16	*	36	6-9	.667	0-0	.000	0-0	.000	5	5	10	6.7	3	0	1	7	2	0	12	8.8
TENNESSEE	12/11/16	*	40	5-9	.556	0-0	.000	2-2	1.000	3	5	8	6.9	1	0	2	0	6	1	12	9.3
UT RIO GRANDE VALLEY	12/15/16	*	26	5-10	.500	0-0	.000	0-2	.000	2	8	10	7.3	1	0	1	0	1	0	10	9.4
UT SAN ANTONIO	12/17/16	*	21	5-8	.625	0-0	.000	1-2	.500	6	7	13	7.9	2	0	4	1	1	0	11	9.6
NEW ORLEANS	12/20/16	*	29	11-11	1.000	0-0	.000	1-1	1.000	5	5	10	8.1	3	0	0	1	2	0	23	10.9
TEXAS TECH	12/29/16	*	31	4-13	.308	0-1	.000	0-0	.000	6	7	13	8.5	3	0	2	1	1	0	8	10.6
at Iowa State	01/01/17	*	36	4-7	.571	0-0	.000	3-6	.500	4	8	12	8.8	3	0	1	0	5	0	11	10.7
at Kansas	01/04/17	*	30	3-7	.429	0-0	.000	0-0	.000	1	8	9	8.8	3	0	2	3	2	2	6	10.3
TCU	01/07/17	*	28	1-4	.250	0-0	.000	4-6	.667	6	8	14	9.2	4	0	0	2	3	0	6	10.0
OKLAHOMA STATE	01/10/17	*	25	2-12	.167	0-0	.000	0-0	.000	2	6	8	9.1	3	0	2	2	1	0	4	9.6
at West Virginia	01/14/17	*	29	5-7	.714	0-0	.000	0-0	.000	4	4	8	9.1	4	0	1	0	2	1	10	9.6
OKLAHOMA	01/17/17	*	26	5-9	.556	0-0	.000	1-2	.500	1	2	3	8.7	3	0	1	1	0	0	11	9.7
at Texas Tech	01/21/17	*	20	3-8	.375	0-0	.000	2-2	1.000	1	4	5	8.5	3	0	1	0	0	1	8	9.6
at TCU	01/25/17	*	25	4-7	.571	0-0	.000	0-0	.000	1	2	3	8.2	3	0	0	3	5	0	8	9.5
WEST VIRGINIA	01/29/17	*	26	6-9	.667	0-0	.000	1-1	1.000	3	5	8	8.2	4	0	0	3	2	0	13	9.7
at Oklahoma State	02/01/17	*	34	10-14	.714	0-0	.000	1-1	1.000	2	10	12	8.4	3	0	0	1	2	0	21	10.2
KANSAS STATE	02/04/17	*	35	4-9	.444	0-0	.000	2-2	1.000	3	6	9	8.4	2	0	1	2	5	1	10	10.2
at Baylor	02/06/17	*	33	0-5	.000	0-0	.000	1-2	.500	3	6	9	8.4	4	0	2	2	3	0	1	9.8
KANSAS	02/11/17	*	23	5-7	.714	0-0	.000	0-0	.000	2	4	6	8.3	2	0	1	1	3	0	10	9.8
at Florida State	02/13/17	*	27	4-7	.571	0-0	.000	0-0	.000	2	3	5	8.2	5	1	2	1	0	0	8	9.8
Totals.....	23	685	110-204	.539	0-1	.000	24-37	.649	74	131	205	8.2	72	1	31	38	55	9	244	9.8	

Games played: 25
 Minutes/game: 27.4
 Points/game: 9.8
 FG Pct: 53.9
 3FG Pct: 0.0
 FT Pct: 64.9

Rebounds/game: 8.2
 Assists/game: 1.2
 Turnovers/game: 1.5
 Assist/turnover ratio: 0.8
 Steals/game: 0.4
 Blocks/game: 2.2

2016-17 Texas Women's Basketball
Texas Team High/Low Analysis (as of Feb 13, 2017)
All games

Texas - TEAM GAME HIGHS

POINTS.....	98	HOUSTON BAPTIST (11/16/16)
	92	at Florida State (02/13/17)
	86	OKLAHOMA (01/17/17)
	86	NORTHWESTERN STATE (11/23/16)
	85	at Baylor (02/06/17)
	85	at Oklahoma State (02/01/17)
	85	UT RIO GRANDE VALLEY (12/15/16)
FIELD GOALS MADE.....	37	at Florida State (02/13/17)
	36	at Oklahoma State (02/01/17)
	36	NORTHWESTERN STATE (11/23/16)
FIELD GOAL ATTEMPTS.....	76	UT SAN ANTONIO (12/17/16)
	76	HOUSTON BAPTIST (11/16/16)
FIELD GOAL PERCENTAGE.....	.571 (36-63)	at Oklahoma State (02/01/17)
	.571 (36-63)	NORTHWESTERN STATE (11/23/16)
3 PT FIELD GOALS MADE.....	8	HOUSTON BAPTIST (11/16/16)
	7	at Oklahoma State (02/01/17)
3 PT FG ATTEMPTS.....	20	at TCU (01/25/17)
	16	NEW ORLEANS (12/20/16)
3 PT FG PERCENTAGE.....	.667 (4-6)	WEST VIRGINIA (01/29/17)
	.583 (7-12)	at Oklahoma State (02/01/17)
FREE THROWS MADE.....	20	HOUSTON BAPTIST (11/16/16)
	18	OKLAHOMA STATE (01/10/17)
FREE THROW ATTEMPTS.....	29	HOUSTON BAPTIST (11/16/16)
	28	UT RIO GRANDE VALLEY (12/15/16)
FREE THROW PERCENTAGE.....	.765 (13-17)	WEST VIRGINIA (01/29/17)
	.765 (13-17)	TENNESSEE (12/11/16)
REBOUNDS.....	61	at Kansas (01/04/17)
	59	KANSAS (02/11/17)
ASSISTS.....	22	NEW ORLEANS (12/20/16)
	22	NORTHWESTERN STATE (11/23/16)
STEALS.....	15	NEW ORLEANS (12/20/16)
	12	TCU (01/07/17)
BLOCKED SHOTS.....	13	KANSAS (02/11/17)
	10	at TCU (01/25/17)
	10	UT SAN ANTONIO (12/17/16)
	10	HOUSTON BAPTIST (11/16/16)
TURNOVERS.....	31	at Kansas (01/04/17)
	26	vs UConn (12/04/16)
FOULS.....	29	SOUTH CAROLINA (12/01/16)
	28	at Mississippi State (11/20/16)

2016-17 Texas Women's Basketball
Texas High/Low Analysis (as of Feb 13, 2017)
All games

Opponent - GAME HIGHS

POINTS.....	88	at Florida State (02/13/17)
	79	at Baylor (02/06/17)
	79	at Mississippi State (11/20/16)
	76	SOUTH CAROLINA (12/01/16)
	72	vs UConn (12/04/16)
FIELD GOALS MADE.....	29	at Florida State (02/13/17)
	29	at Baylor (02/06/17)
FIELD GOAL ATTEMPTS.....	86	at Florida State (02/13/17)
	72	at Kansas (01/04/17)
	72	UT RIO GRANDE VALLEY (12/15/16)
FIELD GOAL PERCENTAGE.....	.549 (28-51)	at Stanford (11/14/16)
	.491 (26-53)	vs UConn (12/04/16)
3 PT FIELD GOALS MADE.....	10	UT RIO GRANDE VALLEY (12/15/16)
	9	KANSAS (02/11/17)
3 PT FG ATTEMPTS.....	31	UT RIO GRANDE VALLEY (12/15/16)
	26	NORTHWESTERN STATE (11/23/16)
3 PT FG PERCENTAGE.....	.667 (8-12)	at Baylor (02/06/17)
	.556 (5-9)	at Oklahoma State (02/01/17)
FREE THROWS MADE.....	30	SOUTH CAROLINA (12/01/16)
	24	at Florida State (02/13/17)
FREE THROW ATTEMPTS.....	40	SOUTH CAROLINA (12/01/16)
	32	at Florida State (02/13/17)
FREE THROW PERCENTAGE.....	.947 (18-19)	OKLAHOMA (01/17/17)
	.840 (21-25)	at TCU (01/25/17)
REBOUNDS.....	46	OKLAHOMA STATE (01/10/17)
	45	at Florida State (02/13/17)
ASSISTS.....	21	at Baylor (02/06/17)
	20	vs UConn (12/04/16)
STEALS.....	13	at Kansas (01/04/17)
	13	at Mississippi State (11/20/16)
BLOCKED SHOTS.....	8	at Baylor (02/06/17)
	7	at Kansas (01/04/17)
	7	TENNESSEE (12/11/16)
	7	at Stanford (11/14/16)
TURNOVERS.....	25	NEW ORLEANS (12/20/16)
	25	HOUSTON BAPTIST (11/16/16)
FOULS.....	24	OKLAHOMA STATE (01/10/17)
	24	HOUSTON BAPTIST (11/16/16)

2016-17 Texas Women's Basketball
Texas High/Low Analysis (as of Feb 13, 2017)
All games

Texas - GAME LOWS

POINTS.....	54	vs UConn (12/04/16)
	59	at Stanford (11/14/16)
	63	KANSAS STATE (02/04/17)
	66	at Kansas (01/04/17)
	66	OKLAHOMA STATE (01/10/17)
FIELD GOALS MADE.....	21	OKLAHOMA STATE (01/10/17)
	22	vs UConn (12/04/16)
FIELD GOAL ATTEMPTS.....	51	vs UConn (12/04/16)
	55	WEST VIRGINIA (01/29/17)
FIELD GOAL PERCENTAGE.....	.328 (21-64)	OKLAHOMA STATE (01/10/17)
	.353 (24-68)	at Stanford (11/14/16)
3 PT FIELD GOALS MADE.....	0	at West Virginia (01/14/17)
	1	KANSAS (02/11/17)
3 PT FG ATTEMPTS.....	6	WEST VIRGINIA (01/29/17)
	6	KANSAS STATE (02/04/17)
	6	KANSAS (02/11/17)
3 PT FG PERCENTAGE.....	.000 (0-10)	at West Virginia (01/14/17)
	.167 (1-6)	KANSAS (02/11/17)
	.167 (2-12)	at Mississippi State (11/20/16)
FREE THROWS MADE.....	3	TEXAS TECH (12/29/16)
	5	vs UConn (12/04/16)
	5	at TCU (01/25/17)
FREE THROW ATTEMPTS.....	7	vs UConn (12/04/16)
	8	TEXAS TECH (12/29/16)
	8	at Oklahoma State (02/01/17)
FREE THROW PERCENTAGE.....	.375 (3-8)	TEXAS TECH (12/29/16)
	.429 (6-14)	at Stanford (11/14/16)
REBOUNDS.....	28	at West Virginia (01/14/17)
	31	vs UConn (12/04/16)
ASSISTS.....	8	vs UConn (12/04/16)
	8	TEXAS TECH (12/29/16)
STEALS.....	5	SOUTH CAROLINA (12/01/16)
	5	TENNESSEE (12/11/16)
	5	UT SAN ANTONIO (12/17/16)
	5	at TCU (01/25/17)
	5	at Oklahoma State (02/01/17)
	5	KANSAS (02/11/17)
	5	at Florida State (02/13/17)
BLOCKED SHOTS.....	1	at Texas Tech (01/21/17)
	2	at Stanford (11/14/16)
	2	vs UConn (12/04/16)
	2	at West Virginia (01/14/17)
TURNOVERS.....	9	NORTHWESTERN STATE (11/23/16)
	9	at Texas Tech (01/21/17)
	9	KANSAS (02/11/17)
FOULS.....	11	TEXAS TECH (12/29/16)
	13	NORTHWESTERN STATE (11/23/16)

2016-17 Texas Women's Basketball
Texas High/Low Analysis (as of Feb 13, 2017)
All games

Opponent - GAME LOWS

POINTS.....	35	OKLAHOMA STATE (01/10/17)
	39	NORTHWESTERN STATE (11/23/16)
	42	KANSAS (02/11/17)
	43	UT SAN ANTONIO (12/17/16)
	46	HOUSTON BAPTIST (11/16/16)
FIELD GOALS MADE.....	11	OKLAHOMA STATE (01/10/17)
	13	NORTHWESTERN STATE (11/23/16)
	13	KANSAS (02/11/17)
FIELD GOAL ATTEMPTS.....	46	NORTHWESTERN STATE (11/23/16)
	46	WEST VIRGINIA (01/29/17)
FIELD GOAL PERCENTAGE.....	.186 (11-59)	OKLAHOMA STATE (01/10/17)
	.213 (13-61)	KANSAS (02/11/17)
3 PT FIELD GOALS MADE.....	1	UT SAN ANTONIO (12/17/16)
	1	OKLAHOMA STATE (01/10/17)
3 PT FG ATTEMPTS.....	7	WEST VIRGINIA (01/29/17)
	9	at Oklahoma State (02/01/17)
3 PT FG PERCENTAGE.....	.071 (1-14)	UT SAN ANTONIO (12/17/16)
	.077 (1-13)	OKLAHOMA STATE (01/10/17)
FREE THROWS MADE.....	2	TEXAS TECH (12/29/16)
	5	TENNESSEE (12/11/16)
FREE THROW ATTEMPTS.....	3	TEXAS TECH (12/29/16)
	8	NORTHWESTERN STATE (11/23/16)
FREE THROW PERCENTAGE.....	.471 (8-17)	at Texas Tech (01/21/17)
	.522 (12-23)	OKLAHOMA STATE (01/10/17)
REBOUNDS.....	20	NORTHWESTERN STATE (11/23/16)
	23	at Oklahoma State (02/01/17)
ASSISTS.....	1	UT SAN ANTONIO (12/17/16)
	4	NEW ORLEANS (12/20/16)
	4	TEXAS TECH (12/29/16)
STEALS.....	1	HOUSTON BAPTIST (11/16/16)
	2	TENNESSEE (12/11/16)
	2	at Baylor (02/06/17)
BLOCKED SHOTS.....	0	at TCU (01/25/17)
	0	at Florida State (02/13/17)
TURNOVERS.....	12	vs UConn (12/04/16)
	12	TENNESSEE (12/11/16)
	12	KANSAS (02/11/17)
FOULS.....	12	vs UConn (12/04/16)
	12	at Oklahoma State (02/01/17)

2016-17 Texas Women's Basketball
Texas Player High/Low Analysis (as of Feb 13, 2017)
All games

Texas - INDIVIDUAL GAME HIGHS

Points.....	29	McCarty, Brooke at Florida State (02/13/17)
	26	Atkins, Ariel at Oklahoma State (02/01/17)
	25	Atkins, Ariel at Iowa State (01/01/17)
	23	Lang, Kelsey vs New Orleans (12/20/16)
	22	McCarty, Brooke at Baylor (02/06/17)
	22	Holmes, Joyner vs Houston Baptist (11/16/16)
Field Goals Made.....	11	McCarty, Brooke at Florida State (02/13/17)
	11	Atkins, Ariel at Oklahoma State (02/01/17)
	11	Lang, Kelsey vs New Orleans (12/20/16)
Field Goal Att.....	20	McCarty, Brooke at Stanford (11/14/16)
	18	Holmes, Joyner at Kansas (01/04/17)
FG Pct (min 5 made).....	1.000 (11-11)	Lang, Kelsey vs New Orleans (12/20/16)
	.857 (6-7)	Atkins, Ariel at West Virginia (01/14/17)
3-Point FG Made.....	5	McCarty, Brooke at Florida State (02/13/17)
	4	McCarty, Brooke at Oklahoma State (02/01/17)
	4	McCarty, Brooke vs Oklahoma (01/17/17)
	4	McCarty, Brooke vs Oklahoma State (01/10/17)
	4	McCarty, Brooke vs Houston Baptist (11/16/16)
3-Point FG Att.....	9	McCarty, Brooke at TCU (01/25/17)
	8	McCarty, Brooke at Florida State (02/13/17)
	8	McCarty, Brooke vs Oklahoma (01/17/17)
	8	McCarty, Brooke vs New Orleans (12/20/16)
3-Pt FG Pct (min 2 made).....	1.000 (3-3)	Atkins, Ariel at Oklahoma State (02/01/17)
	1.000 (2-2)	Underwood, Jada vs Northwestern State (11/23/16)
Free Throws Made.....	6	Holmes, Joyner at Baylor (02/06/17)
	5	Atkins, Ariel at Florida State (02/13/17)
	5	Underwood, Jada vs Houston Baptist (11/16/16)
	5	Holmes, Joyner vs Houston Baptist (11/16/16)
Free Throw Att.....	8	Holmes, Joyner vs Houston Baptist (11/16/16)
	7	Holmes, Joyner at Baylor (02/06/17)
	7	Underwood, Jada vs Houston Baptist (11/16/16)
FT Pct (min 3 made).....	1.000 (4-4)	Hosey, Jordan vs Kansas (02/11/17)
	1.000 (4-4)	Holmes, Joyner at Oklahoma State (02/01/17)
	1.000 (4-4)	Sutton, Alecia vs Oklahoma State (01/10/17)
	1.000 (4-4)	McCarty, Brooke at Kansas (01/04/17)
	1.000 (4-4)	Taylor, Brianna vs UT San Antonio (12/17/16)
	1.000 (4-4)	Underwood, Jada vs UT Rio Grande Valley (12/15/16)
	1.000 (4-4)	McCarty, Brooke vs UT Rio Grande Valley (12/15/16)
	1.000 (4-4)	Atkins, Ariel at Mississippi State (11/20/16)
	1.000 (4-4)	Caron-Goudreau, A. vs Houston Baptist (11/16/16)
	1.000 (3-3)	Atkins, Ariel at West Virginia (01/14/17)
	1.000 (3-3)	Holmes, Joyner vs Oklahoma State (01/10/17)
Rebounds.....	15	Holmes, Joyner at Texas Tech (01/21/17)
	14	Holmes, Joyner at Florida State (02/13/17)
	14	Holmes, Joyner at TCU (01/25/17)
	14	Lang, Kelsey vs TCU (01/07/17)
Assists.....	8	McCarty, Brooke at Florida State (02/13/17)
	8	McCarty, Brooke at Oklahoma State (02/01/17)
Steals.....	5	Higgs, Lashann vs New Orleans (12/20/16)
	4	Atkins, Ariel vs TCU (01/07/17)
	4	Atkins, Ariel vs Northwestern State (11/23/16)
	4	Atkins, Ariel at Stanford (11/14/16)
Blocked Shots.....	6	Lang, Kelsey vs Tennessee (12/11/16)

	6	Lang, Kelsey vs South Carolina (12/01/16)
Turnovers.....	7	Underwood, Jada at Kansas (01/04/17)
	7	Lang, Kelsey vs UConn (12/04/16)
Fouls.....	5	Caron-Goudreau, A. at Florida State (02/13/17)
	5	Lang, Kelsey at Florida State (02/13/17)
	5	Holmes, Joyner at Florida State (02/13/17)
	5	Taylor, Brianna at Florida State (02/13/17)
	5	Atkins, Ariel vs Oklahoma (01/17/17)
	5	Caron-Goudreau, K. vs TCU (01/07/17)
	5	Sutton, Alecia at Kansas (01/04/17)
	5	Caron-Goudreau, A. vs South Carolina (12/01/16)
	5	Holmes, Joyner at Mississippi State (11/20/16)
	5	Atkins, Ariel at Stanford (11/14/16)
Minutes.....	50	McCarty, Brooke at Florida State (02/13/17)
	40	Lang, Kelsey vs Tennessee (12/11/16)
	39	Holmes, Joyner at Florida State (02/13/17)
	39	McCarty, Brooke vs Kansas State (02/04/17)
	39	McCarty, Brooke at TCU (01/25/17)
	39	McCarty, Brooke at Iowa State (01/01/17)
	39	McCarty, Brooke vs South Carolina (12/01/16)
	39	McCarty, Brooke at Mississippi State (11/20/16)

2016-17 Texas Women's Basketball
Texas High/Low Analysis (as of Feb 13, 2017)
All games

OPPONENT INDIVIDUAL GAME HIGHS

Points.....	31	WILSON, A'ja vs South Carolina (12/01/16)
	28	McPhee, Brittany at Stanford (11/14/16)
	24	Brown, Kalani at Baylor (02/06/17)
	24	Caldwell, Reece vs Texas Tech (12/29/16)
	24	COLLIER, Napheesa vs UConn (12/04/16)
Field Goals Made.....	12	WILSON, A'ja vs South Carolina (12/01/16)
	11	McPhee, Brittany at Stanford (11/14/16)
Field Goal Att.....	34	Thomas, Shakayla at Florida State (02/13/17)
	26	Washington, Jessica at Kansas (01/04/17)
FG Pct (min 5 made).....	.733 (11-15)	McPhee, Brittany at Stanford (11/14/16)
	.692 (9-13)	Coleman, Mandy at Oklahoma State (02/01/17)
3-Point FG Made.....	4	Kopatich, Kylee vs Kansas (02/11/17)
	4	Washington, Jessica vs Kansas (02/11/17)
	4	Prince, Alexis at Baylor (02/06/17)
	4	Muldrow, Teana at West Virginia (01/14/17)
	4	Caldwell, Reece vs Texas Tech (12/29/16)
	4	Attura, Beatrice vs Northwestern State (11/23/16)
3-Point FG Att.....	13	Attura, Beatrice vs Northwestern State (11/23/16)
	10	Washington, Jessica vs Kansas (02/11/17)
3-Pt FG Pct (min 2 made).....	1.000 (2-2)	Jensen, Kaylee at Oklahoma State (02/01/17)
	1.000 (2-2)	Coleman, Mandy at Oklahoma State (02/01/17)
	1.000 (2-2)	Bright, Grayson at Texas Tech (01/21/17)
	1.000 (2-2)	McPhee, Brittany at Stanford (11/14/16)
Free Throws Made.....	13	Morgan William at Mississippi State (11/20/16)
	11	Wheeler, Karli at Oklahoma State (02/01/17)
Free Throw Att.....	14	Morgan William at Mississippi State (11/20/16)
	12	Wheeler, Karli at Oklahoma State (02/01/17)
FT Pct (min 3 made).....	1.000 (10-10)	Dungee, Chelsea vs Oklahoma (01/17/17)
	1.000 (7-7)	Wesemann, Kindred vs Kansas State (02/04/17)
	1.000 (7-7)	Jensen, Kaylee at Oklahoma State (02/01/17)
	1.000 (6-6)	NURSE, Kia vs UConn (12/04/16)
	1.000 (4-4)	Akomolafe, Adeola at TCU (01/25/17)
	1.000 (4-4)	Thompson, Toree at TCU (01/25/17)
	1.000 (4-4)	Ray, Chania at West Virginia (01/14/17)
	1.000 (4-4)	Akomolafe, Adeola vs TCU (01/07/17)
	1.000 (4-4)	Buckley, Jadda at Iowa State (01/01/17)
	1.000 (4-4)	DAVIS, Kaela vs South Carolina (12/01/16)
	1.000 (4-4)	GRAY, Allisha vs South Carolina (12/01/16)
	1.000 (4-4)	Roshunda Johnson at Mississippi State (11/20/16)
	1.000 (3-3)	Romero, Leticia at Florida State (02/13/17)
	1.000 (3-3)	Butts, Jada at TCU (01/25/17)
	1.000 (3-3)	Carleton, Bridget at Iowa State (01/01/17)
Rebounds.....	14	Montgomery, Lanay at West Virginia (01/14/17)
	12	WILSON, A'ja vs South Carolina (12/01/16)
Assists.....	7	Jones, Alexis at Baylor (02/06/17)
	7	Buckley, Jadda at Iowa State (01/01/17)
Steals.....	5	COLLIER, Napheesa vs UConn (12/04/16)
	4	Ray, Chania vs West Virginia (01/29/17)
	4	Kopatich, Kylee at Kansas (01/04/17)
	4	WILLIAMS, Gabby vs UConn (12/04/16)
Blocked Shots.....	6	McCall, Erica at Stanford (11/14/16)
	4	Pierre-Louis, Vionise vs Oklahoma (01/17/17)
	4	WILSON, A'ja vs South Carolina (12/01/16)
Turnovers.....	6	Willock, Eternati vs Kansas State (02/04/17)
	6	Montgomery, Lanay at West Virginia (01/14/17)

Fouls.....

6	Moore, Jordan vs TCU (01/07/17)
6	Johnson, Seanna at Iowa State (01/01/17)
6	Taylor, Sophie vs Houston Baptist (11/16/16)
6	Johnson, Kaylee at Stanford (11/14/16)
5	Romero, Leticia at Florida State (02/13/17)
5	Slaughter, Ivey at Florida State (02/13/17)
5	Willock, Eternati vs Kansas State (02/04/17)
5	Muldrow, Teana vs West Virginia (01/29/17)
5	Moore, Jordan at TCU (01/25/17)
5	Ortiz, Gabbi vs Oklahoma (01/17/17)
5	Ray, Chania at West Virginia (01/14/17)
5	Moore, Jordan vs TCU (01/07/17)
5	Nared, Jaime vs Tennessee (12/11/16)
5	Jackson, Meme vs Tennessee (12/11/16)
5	Victoria Vivians at Mississippi State (11/20/16)
5	Calver, Lauren vs Houston Baptist (11/16/16)

- Individual Career History (Feb 13, 2017)

Aborowa, Olamide

			Total		3-Point		Rebounds										
Year	GP-GS	Min/Avg	FG-FGA	Pct	FG-FGA	Pct	FT-FTA	Pct	Off-Def	Tot	Avg	PF-FO	Ast	TO	Blk	Stl	Pts/Avg
2015-16	18-0	62/3.4	5-20	.250	0-0	.000	2-4	.500	4-12	16	0.9	2-0	0	4	3	0	12/0.7
2016-17	13-0	75/5.8	7-23	.304	0-0	.000	3-8	.375	8-9	17	1.3	9-0	2	7	4	1	17/1.3
TOTAL	31-0	137/4.4	12-43	.279	0-0	.000	5-12	.417	12-21	33	1.1	11-0	2	11	7	1	29/0.9

Atkins, Ariel

			Total		3-Point		Rebounds										
Year	GP-GS	Min/Avg	FG-FGA	Pct	FG-FGA	Pct	FT-FTA	Pct	Off-Def	Tot	Avg	PF-FO	Ast	TO	Blk	Stl	Pts/Avg
2014-15	27-19	645/23.9	90-248	.363	17-59	.288	66-80	.825	37-55	92	3.4	71-1	35	60	7	34	263/9.7
2015-16	27-14	568/21.0	111-207	.536	21-59	.356	59-72	.819	44-61	105	3.9	73-2	34	38	7	37	302/11.2
2016-17	23-23	606/26.3	123-241	.510	20-57	.351	47-60	.783	45-50	95	4.1	61-2	43	35	7	45	313/13.6
TOTAL	77-56	1819/23.6	324-696	.466	58-175	.331	172-212	.811	126-166	292	3.8	205-5	112	133	21	116	878/11.4

Caron-Goudreau, A.

			Total		3-Point		Rebounds										
Year	GP-GS	Min/Avg	FG-FGA	Pct	FG-FGA	Pct	FT-FTA	Pct	Off-Def	Tot	Avg	PF-FO	Ast	TO	Blk	Stl	Pts/Avg
2014-15*	27-16	527/19.5	48-122	.393	3-16	.188	24-39	.615	28-84	112	4.1	72-2	21	63	28	14	123/4.6
2016-17	18-3	238/13.2	18-49	.367	3-11	.273	8-15	.533	31-24	55	3.1	35-2	8	17	18	4	47/2.6
TOTAL	18-3	238/13.2	18-49	.367	3-11	.273	8-15	.533	31-24	55	3.1	35-2	8	17	18	4	47/2.6
All*	45-19	765/17.0	66-171	.386	6-27	.222	32-54	.593	59-108	167	3.7	107-4	29	80	46	18	170/3.8

* Statistics from prior team/school

Caron-Goudreau, K.

			Total		3-Point		Rebounds										
Year	GP-GS	Min/Avg	FG-FGA	Pct	FG-FGA	Pct	FT-FTA	Pct	Off-Def	Tot	Avg	PF-FO	Ast	TO	Blk	Stl	Pts/Avg
2014-15*	3-0	54/18.0	6-22	.273	4-13	.308	5-8	.625	4-2	6	2.0	6-1	3	2	2	0	21/7.0
2016-17	15-0	158/10.5	13-29	.448	2-7	.286	6-10	.600	13-13	26	1.7	23-1	4	13	10	3	34/2.3
TOTAL	15-0	158/10.5	13-29	.448	2-7	.286	6-10	.600	13-13	26	1.7	23-1	4	13	10	3	34/2.3
All*	18-0	212/11.8	19-51	.373	6-20	.300	11-18	.611	17-15	32	1.8	29-2	7	15	12	3	55/3.1

* Statistics from prior team/school

Foman, Tasia																		
Year	GP-GS	Min/Avg	Total		3-Point		FT-FTA		Rebounds				PF-FO	Ast	TO	Blk	Stl	Pts/Avg
			FG-FGA	Pct	FG-FGA	Pct	Pct	Off-Def	Tot	Avg								
2014-15	25-0	160/6.4	20-59	.339	4-12	.333	18-23	.783	9-21	30	1.2	27-0	14	10	2	7	62/2.5	
2015-16	28-0	250/8.9	32-67	.478	7-23	.304	15-20	.750	8-31	39	1.4	29-0	16	19	5	11	86/3.1	
2016-17	14-1	145/10.4	17-52	.327	4-18	.222	2-3	.667	6-15	21	1.5	20-0	12	15	5	9	40/2.9	
TOTAL	67-1	555/8.3	69-178	.388	15-53	.283	35-46	.761	23-67	90	1.3	76-0	42	44	12	27	188/2.8	

Higgs, Lashann																		
Year	GP-GS	Min/Avg	Total		3-Point		FT-FTA		Rebounds				PF-FO	Ast	TO	Blk	Stl	Pts/Avg
			FG-FGA	Pct	FG-FGA	Pct	Pct	Off-Def	Tot	Avg								
2015-16	34-1	450/13.2	101-244	.414	4-24	.167	38-71	.535	40-60	100	2.9	46-1	38	45	3	48	244/7.2	
2016-17	25-1	426/17.0	84-165	.509	3-13	.231	24-49	.490	28-51	79	3.2	35-0	35	44	2	25	195/7.8	
TOTAL	59-2	876/14.8	185-409	.452	7-37	.189	62-120	.517	68-111	179	3.0	81-1	73	89	5	73	439/7.4	

Holmes, Joyner																		
Year	GP-GS	Min/Avg	Total		3-Point		FT-FTA		Rebounds				PF-FO	Ast	TO	Blk	Stl	Pts/Avg
			FG-FGA	Pct	FG-FGA	Pct	Pct	Off-Def	Tot	Avg								
2016-17	25-23	652/26.1	129-285	.453	1-9	.111	56-83	.675	71-136	207	8.3	67-2	44	70	32	19	315/12.6	
TOTAL	25-23	652/26.1	129-285	.453	1-9	.111	56-83	.675	71-136	207	8.3	67-2	44	70	32	19	315/12.6	

Hosey, Jordan																		
Year	GP-GS	Min/Avg	Total		3-Point		FT-FTA		Rebounds				PF-FO	Ast	TO	Blk	Stl	Pts/Avg
			FG-FGA	Pct	FG-FGA	Pct	Pct	Off-Def	Tot	Avg								
2015-16	35-0	329/9.4	37-78	.474	1-5	.200	31-51	.608	28-41	69	2.0	35-0	3	32	7	6	106/3.0	
2016-17	21-0	162/7.7	20-50	.400	0-3	.000	10-16	.625	13-19	32	1.5	14-0	1	15	2	7	50/2.4	
TOTAL	56-0	491/8.8	57-128	.445	1-8	.125	41-67	.612	41-60	101	1.8	49-0	4	47	9	13	156/2.8	

Lang, Kelsey																		
Year	GP-GS	Min/Avg	Total		3-Point		FT-FTA		Rebounds				PF-FO	Ast	TO	Blk	Stl	Pts/Avg
			FG-FGA	Pct	FG-FGA	Pct	Pct	Off-Def	Tot	Avg								
2013-14	34-13	490/14.4	82-161	.509	1-7	.143	18-23	.783	46-76	122	3.6	54-1	18	36	32	14	183/5.4	
2014-15	34-31	923/27.1	162-298	.544	0-4	.000	35-49	.714	79-139	218	6.4	67-1	30	56	48	21	359/10.6	
2015-16	36-6	675/18.8	100-193	.518	0-0	.000	35-43	.814	65-97	162	4.5	77-0	27	40	31	12	235/6.5	
2016-17	25-23	685/27.4	110-204	.539	0-1	.000	24-37	.649	74-131	205	8.2	72-1	31	38	55	9	244/9.8	
TOTAL	129-73	2773/21.5	454-856	.530	1-12	.083	112-152	.737	264-443	707	5.5	270-3	106	170	166	56	1021/7.9	

McCarty, Brooke																	
Year	GP-GS	Min/Avg	Total		3-Point		FT-FTA	Pct	Rebounds			PF-FO	Ast	TO	Blk	Stl	Pts/Avg
			FG-FGA	Pct	FG-FGA	Pct			Off-Def	Tot	Avg						
2014-15	35-15	812/23.2	87-228	.382	37-108	.343	39-50	.780	12-78	90	2.6	78-0	52	52	6	32	250/7.1
2015-16	36-35	1119/31.1	152-332	.458	67-162	.414	53-74	.716	16-83	99	2.8	59-0	89	54	7	43	424/11.8
2016-17	25-25	827/33.1	132-276	.478	60-134	.448	38-53	.717	6-78	84	3.4	29-0	95	38	2	19	362/14.5
TOTAL	96-75	2758/28.7	371-836	.444	164-404	.406	130-177	.734	34-239	273	2.8	166-0	236	144	15	94	1036/10.8

Sutton, Alecia																	
Year	GP-GS	Min/Avg	Total		3-Point		FT-FTA	Pct	Rebounds			PF-FO	Ast	TO	Blk	Stl	Pts/Avg
			FG-FGA	Pct	FG-FGA	Pct			Off-Def	Tot	Avg						
2016-17	25-1	320/12.8	31-96	.323	4-21	.190	13-22	.591	5-35	40	1.6	27-1	30	25	2	10	79/3.2
TOTAL	25-1	320/12.8	31-96	.323	4-21	.190	13-22	.591	5-35	40	1.6	27-1	30	25	2	10	79/3.2

Taylor, Brianna																	
Year	GP-GS	Min/Avg	Total		3-Point		FT-FTA	Pct	Rebounds			PF-FO	Ast	TO	Blk	Stl	Pts/Avg
			FG-FGA	Pct	FG-FGA	Pct			Off-Def	Tot	Avg						
2013-14	27-0	254/9.4	26-56	.464	0-1	.000	14-21	.667	12-26	38	1.4	48-1	16	19	4	15	66/2.4
2014-15	32-14	572/17.9	78-177	.441	1-2	.500	28-53	.528	37-97	134	4.2	61-0	38	45	1	30	185/5.8
2015-16	34-18	633/18.6	78-171	.456	3-8	.375	38-69	.551	57-90	147	4.3	73-2	33	47	5	43	197/5.8
2016-17	25-25	520/20.8	46-104	.442	3-9	.333	19-34	.559	35-59	94	3.8	61-1	48	43	3	34	114/4.6
TOTAL	118-57	1979/16.8	228-508	.449	7-20	.350	99-177	.559	141-272	413	3.5	243-4	135	154	13	122	562/4.8

Underwood, Jada																	
Year	GP-GS	Min/Avg	Total		3-Point		FT-FTA	Pct	Rebounds			PF-FO	Ast	TO	Blk	Stl	Pts/Avg
			FG-FGA	Pct	FG-FGA	Pct			Off-Def	Tot	Avg						
2016-17	21-0	236/11.2	27-62	.435	2-4	.500	18-28	.643	23-21	44	2.1	30-0	9	25	9	3	74/3.5
TOTAL	21-0	236/11.2	27-62	.435	2-4	.500	18-28	.643	23-21	44	2.1	30-0	9	25	9	3	74/3.5

Official Basketball Box Score -- Game Totals -- Final Statistics

Oklahoma vs Texas

01/17/17 6:03 P.M. at Austin, TX (Frank Erwin Center)

VISITORS: Oklahoma 14-5, 5-2

##	Player Name	TOT-FG		3-PT	REBOUNDS			PF	TP	A	TO	BLK	S	MIN
		FG-FGA	FG-FGA	FT-FTA	OF	DE	TOT							
32	Mulkey, Nancy.....	c	0-1	0-0	0-0	1	1	2	1	0	0	0	0	5
10	Little, Peyton.....	g	5-16	2-8	2-2	2	2	4	4	14	1	2	0	31
21	Ortiz, Gabbi.....	g	1-5	0-1	0-0	0	5	5	5	2	4	3	0	23
23	Manning, Maddie.....	g	3-7	3-6	0-0	1	3	4	2	9	1	3	1	40
25	Carter, Gioya.....	g	1-6	1-2	0-0	0	1	1	2	3	1	4	0	16
00	Pierre-Louis,Vionise		5-10	0-0	6-7	3	4	7	1	16	1	2	4	35
01	Williams, LaNesia...		0-2	0-0	0-0	0	1	1	0	0	1	0	0	8
02	Edwards, T'ona.....		4-7	1-3	0-0	1	2	3	4	9	1	2	0	17
33	Dungee, Chelsea.....		2-6	1-3	10-10	3	1	4	3	15	0	0	0	25
TEAM.....						2	2							
Totals.....			21-60	8-23	18-19	11	22	33	22	68	10	16	5	7 200

TOTAL FG% 1st Half: 11-32 34.4% 2nd Half: 10-28 35.7% Game: 35.0% DEADB
 3-Pt. FG% 1st Half: 5-11 45.5% 2nd Half: 3-12 25.0% Game: 34.8% REBS
 F Throw % 1st Half: 2-3 66.7% 2nd Half: 16-16 100 % Game: 94.7% 0

HOME TEAM: Texas 13-4, 7-0

##	Player Name	TOT-FG		3-PT	REBOUNDS			PF	TP	A	TO	BLK	S	MIN
		FG-FGA	FG-FGA	FT-FTA	OF	DE	TOT							
24	Holmes, Joyner.....	f	8-14	0-0	4-5	4	6	10	1	20	3	3	2	34
40	Lang, Kelsey.....	c	5-9	0-0	1-2	1	2	3	3	11	1	1	0	26
11	McCarty, Brooke.....	g	4-13	4-8	4-6	0	4	4	3	16	3	1	0	37
20	Taylor, Brianna.....	g	0-0	0-0	0-0	4	7	11	0	0	4	4	0	20
23	Atkins, Ariel.....	g	9-13	0-1	1-2	2	2	4	5	19	2	2	0	29
01	Sutton, Alecia.....		1-9	0-2	0-0	0	3	3	1	2	2	0	0	16
10	Higgs, Lashann.....		6-8	1-1	2-4	1	3	4	2	15	2	2	0	19
30	Caron-Goudreau, K...		0-0	0-0	0-0	0	0	0	1	0	0	1	0	7
31	Caron-Goudreau, A...		1-3	0-0	1-2	4	0	4	1	3	0	2	1	12
TEAM.....						2	2							
Totals.....			34-69	5-12	13-21	16	29	45	17	86	17	16	3	6 200

TOTAL FG% 1st Half: 17-37 45.9% 2nd Half: 17-32 53.1% Game: 49.3% DEADB
 3-Pt. FG% 1st Half: 3-6 50.0% 2nd Half: 2-6 33.3% Game: 41.7% REBS
 F Throw % 1st Half: 3-6 50.0% 2nd Half: 10-15 66.7% Game: 61.9% 5

Officials: Mark Zentz, Brian Hall, Gina Cross

Technical fouls: Oklahoma-Edwards, T'ona; Pierre-Louis,Vionise. Texas-Lang, Kelsey.

Attendance: 3259

Score by Periods	1st	2nd	3rd	4th	Total
Oklahoma.....	19	10	22	17	- 68
Texas.....	23	17	16	30	- 86



TEXAS BASKETBALL



2016-17 TV/RADIO LINEUP



1 ALECIA SUTTON
5-8 Fr. G
St. Louis, Mo.



5 JORDAN HOSEY
6-1 So. F
Pearland, Texas



10 LASHANN HIGGS
5-9 So. G
Round Rock, Texas



11 BROOKE MCCARTY
5-4 Jr. G
League City, Texas



12 JADA UNDERWOOD
6-0 Fr. G/F
Mesquite, Texas



14 OLAMIDE ABOROWA
6-3 So. F
Ondo, Nigeria



20 BRIANNA TAYLOR
5-9 Sr. G
Houston, Texas



22 TASIA FOMAN
5-4 Jr. G
Duncanville, Texas



23 ARIEL ATKINS
5-11 Jr. G
Duncanville, Texas



24 JOYNER HOLMES
6-3 Fr. G/F
Cedar Hill, Texas



30 KHALÉANN CARON-GOUDREAU
6-4 So. F
Gatineau, Quebec



31 AUDREY-ANN CARON-GOUDREAU
6-4 Jr. F
Gatineau, Quebec



40 KELSEY LANG
6-5 Sr. C
The Woodlands, Texas



JATARIE WHITE*
6-4 Jr. F/C
Charlotte, N.C.

* Will sit out the 2016-17 season due to NCAA transfer rules.

PRONUNCIATION GUIDE

Olamide OH-lah-MUH-day
Aborowa ah-bore-oh-uh
Khaléann khaa-LEE-ann
Caron-Goudreau care-RON - good-drow

Tasia Foman TAY-sha
Lashann Higgs luh-shawn
Jordan Hosey hoe-zee
Jatarie White JUH-tar-EE