



TEXAS BASKETBALL

SCHEDULE AND RESULTS

DATE	DAY	UT	OPP	OPPONENT	TV	TIME/RESULT
SUN	N.06	8/6	NR/NR	TARLETON STATE (Exh.)	LHN	W, 93-43
MON	N.14	8/6	11/10	at Stanford	ESPN2	L, 59-71
WED	N.16	8/10	NR/NR	HOUSTON BAPTIST	LHN	W, 98-46
SUN	N.20	8/10	10/9	at Mississippi State	SEC Network	L, 68-79
WED	N.23	14/14	NR/NR	NORTHWESTERN STATE	LHN	W, 86-39
SEC-BIG 12 CHALLENGE (AUSTIN, TEXAS)						
THU	D.01	14/15	3/3	SOUTH CAROLINA	ESPN2	L, 67-76
JIMMY V CLASSIC (UNCASVILLE, CONN.)						
SUN	D.04	14/15	2/2	vs. UConn	ESPN	L, 54-72
SUN	D.11	17/17	RV/RV	TENNESSEE	FS1	W, 72-67
THU	D.15	16/17	NR/NR	UT RIO GRANDE VALLEY	LHN	W, 85-61
SAT	D.17	16/17	NR/NR	UTSA	LHN	W, 76-43
TUE	D.20	16/17	NR/NR	NEW ORLEANS	LHN	W, 80-48
THU	D.29	16/16	NR/NR	TEXAS TECH *	LHN	W, 67-47
SUN	J.01	16/16	NR/NR	at Iowa State *	FSN	W, 75-68
WED	J.04	15/17	NR/NR	at Kansas *	JTV/ESPN3	7:00 p.m.
SAT	J.07			TCU *	LHN	6:00 p.m.
TUE	J.10			OKLAHOMA STATE *	LHN	7:00 p.m.
SAT	J.14			at West Virginia *		3:00 p.m.
TUE	J.17			OKLAHOMA *	FS1	6:00 p.m.
SAT	J.21			at Texas Tech *		6:00 p.m.
WED	J.25			at TCU *	FSSW +	8:00 p.m.
SUN	J.29			WEST VIRGINIA *	FS1	3:00 p.m.
WED	F.01			at Oklahoma State *	FS Oklahoma	7:00 p.m.
SAT	F.04			KANSAS STATE *	LHN	5:00 p.m.
MON	F.06			at Baylor *	FS1	7:00 p.m.
SAT	F.11			KANSAS *	LHN	1:30 p.m.
MON	F.13			at Florida State	ESPN2	6:00 p.m.
SAT	F.18			at Oklahoma *	FSN	1:00 p.m.
MON	F.20			BAYLOR *	ESPN2	8:00 p.m.
FRI	F.24			IOWA STATE *	LHN	7:30 p.m.
MON	F.27			at Kansas State *	ESPN3	7:00 p.m.

MARCH 3-6 • PHILLIPS 66 BIG 12 WOMEN'S BASKETBALL CHAMPIONSHIP (OKLAHOMA CITY, OKLA.)

* - Big 12 Conference game | All times Central.

Rankings: Associated Press Top 25 / USA Today Coaches Poll

NCAA PROGRAMS AT 1,000 ALL-TIME WINS

Tennessee	1,308
Louisiana Tech	1,079
UConn	1,059
James Madison	1,052
Old Dominion	1,020
Texas	1,020
Stanford	1,016
Stephen F. Austin	1,015

ALL-TIME NCAA TOURNAMENT APPEARANCES

Tennessee	35
Georgia	32
Stanford	30
Texas	29
UConn	28

MEDIA RELATIONS

UT Athletics Media Relations
P.O. Box 7399, Austin, TX 78713-7399
512-471-6039 • TexasSports.com

Sean Cartell • Primary Contact
sean.cartell@athletics.utexas.edu
(352) 278-5422 [cell phone]

Kendall Anderson • Secondary Contact
kmae93@gmail.com

GAME 13 | KANSAS | JANUARY 4, 2017



TEXAS ^{15/17}
8-4, 2-0 Big 12

Head Coach: Karen Aston
at UT: 97-50 (.660), 5th season
Career: 198-113 (.637), 10th season



KANSAS
6-7, 0-2 Big 12

Head Coach: Brandon Schneider
at Kansas: 12-32 (.273), 2nd season
Career: 416-139 (.750), 19th season



Date: Wednesday, Jan. 4, 2017
Time: 7 p.m. CT
Location: Lawrence, Kan.
Arena: Allen Fieldhouse (16,300)
Series: Texas leads 22-10



JTV / ESPN3
Play-by-Play: Mick Shaffer
Analyst: Jill Dorsey-Hall
Online: WatchESPN



105.3 FM
(Longhorn IMG Sports Network)
Play-by-Play: Roger Wallace
Analyst: Fran Harris
Online: TexasSports.com/audio

TALE OF THE TAPE

	Statistic	
8-4	Overall Record	6-7
2-0	Conference Record	0-2
73.9	Points Per Game	64.8
42.8	Rebounds Per Game	43.8
+12.8	Rebound Margin	+0.0
14.5	Assists Per Game	12.5
8.0	Steals Per Game	9.2
6.2	Blocks Per Game	3.6
16.3	Turnovers Per Game	17.4
+1.4	Turnover Margin	+1.5

GAME-DAY STORYLINES

- **The University of Texas women's basketball program** looks to start Big 12 Conference play with a 3-0 record for the second consecutive year when it meets Kansas on Wednesday. Tip-off at Allen Fieldhouse is slated for 7 p.m. CT and the game will be broadcast by ESPN3.
- **The Series:** Texas and Kansas are meeting for the 33rd time in the history of the two programs. The Longhorns lead the all-time series 22-10. Texas has won eight consecutive meetings in the all-time series with Kansas, including all three meetings last year.
- **Best Starts in Big 12 Play:** Texas looks to start Big 12 Conference play with a 3-0 tally for the second consecutive year and for just the fourth time in program history. The 2001-02, 2002-03 and 2015-16 teams all started the Big 12 slate with a program-best 5-0 record.
- **Board Play:** Texas has won the rebounding battle in 11 of its 12 games so far this season. The Longhorns hold a +14.2 margin on the boards this year. Texas ranks sixth in the nation in rebound margin. The Longhorns were out-rebounded for the first time this year at Iowa State.
- **Block Party:** The Longhorns rank 16th nationally in blocks per game at 6.2. Senior center Kelsey Lang has blocked a team-high 27 shots so far this season.
- **Atkins In Conference Play:** Junior guard Ariel Atkins has started Big 12 Conference play with a bang, including a career-high 25 points against Iowa State in her last outing. She is averaging a team-leading 17.0 points per game and 5.0 rebounds per game in the squad's two league tilts. Conversely, in non-conference play, she averaged 12.1 points per game and 3.8 rebounds per game.
- **Reaching 70:** The Longhorns are 7-0 this season when scoring 70 or more points. Conversely, Texas is just 1-4 when scoring fewer than 70 points.
- **Up Next:** Texas returns home to play host to TCU on Saturday. Tip-off in the Frank Erwin Center is slated for 6 p.m. CT and the game will be televised nationally by Longhorn Network.



5TH SEASON AT TEXAS | 10TH SEASON OVERALL
13th Season at UT as an assistant or head coach

CAREER RECORD <i>School (seasons)</i>	OVERALL			CONFERENCE		
	W	L	%	W	L	%
Charlotte (4)	86	47	.647	38	18	.679
North Texas (1)	15	16	.484	7	9	.438
TEXAS (5th)	97	50	.660	42	32	.568
OVERALL (10th)	198	113	.637	87	59	.596

YEAR-BY-YEAR RECORD

	W-L		CONFERENCE W-L		FINISH	POSTSEASON
	W	L	W	L		
CHARLOTTE						
2007-08	18-14	9-5	4th A-10		WNIT First Round	
2008-09	23-9	11-3	2nd A-10		NCAA First Round	
2009-10	18-14	9-5	4th A-10		WNIT 2nd Round	
2010-11	27-10	9-5	3rd A-10		WNIT Final Four	
NORTH TEXAS						
2011-12	15-16	7-9	3rd Sun Belt		-	
TEXAS						
2012-13	12-18	5-13	t-8th Big 12		-	
2013-14	22-11	11-7	t-3rd Big 12		NCAA 2nd Round	
2014-15	24-11	9-9	t-3rd Big 12		NCAA Sweet 16	
2015-16	31-5	15-3	2nd Big 12		NCAA Elite 8	
2016-17	8-4	2-0				

CAREER MILESTONE WINS

#	TEAM	OPPONENT (DATE)	SCORE
1	Charlotte	Hampton (11-21-07)	72-47
50	Charlotte	George Washington (01-16-10)	52-42
100	North Texas	Louisiana-Lafayette (02-18-12)	78-40
150	TEXAS	OKLAHOMA (01-29-15)	84-81 2OT

TROPHY CASE

- NCAA Final Four - 2003
Texas Associate Head Coach
- Big 12 Tournament Champions - 2003
Texas Associate Head Coach
- Big 12 Regular Season Champions - 2003, 2004
Texas Associate Head Coach
- Atlantic 10 Tournament Champions - 2009
Charlotte Head Coach
- Set a school-record 27 wins in a season - 2010-11
Charlotte Head Coach
- Arkansas Girls Basketball Coach of the Year - 1993

NUMERICAL ROSTER

#	NAME	POS.	HT.	CLASS	HOMETOWN	HIGH SCHOOL
1	Alecia Sutton	G	5-8	Fr.	St. Louis, Mo.	Parkway North
5	Jordan Hosey	F	6-1	So.	Pearland, Texas	Manvel
10	Lashann Higgs	G	5-9	So.	Round Rock, Texas	Cedar Ridge
11	Brooke McCarty	G	5-4	Jr.	League City, Texas	Clear Springs
12	Jada Underwood	G/F	6-0	Fr.	Mesquite, Texas	Horn
14	Olamide Aborowa	F	6-3	So.	Ondo, Nigeria	Neumann-Goretti [Pa.]
20	Brianna Taylor	G	5-9	Sr.	Houston, Texas	Spring Dekaney
22	Tasia Foman	G	5-4	Jr.	Duncanville, Texas	Duncanville
23	Ariel Atkins	G	5-11	Jr.	Duncanville, Texas	Duncanville
24	Joyner Holmes	G/F	6-3	Fr.	Cedar Hill, Texas	Cedar Hill
30	Khaléann Caron-Goudreau	F	6-4	R-So.	Gatineau, Quebec	IMG Academy
31	Audrey-Ann Caron-Goudreau	F	6-4	Jr.	Gatineau, Quebec	IMG Academy
40	Kelsey Lang	C	6-5	Sr.	The Woodlands, Texas	The Woodlands
--	Jatarie White	F/C	6-4	Jr.	Charlotte, N.C.	Providence Day

ALPHABETICAL ROSTER

#	NAME	POS.	HT.	CLASS	HOMETOWN	HIGH SCHOOL
14	Olamide Aborowa	F	6-3	So.	Ondo, Nigeria	Neumann-Goretti [Pa.]
23	Ariel Atkins	G	5-11	Jr.	Duncanville, Texas	Duncanville
31	Audrey-Ann Caron-Goudreau	F	6-4	Jr.	Gatineau, Quebec	IMG Academy
30	Khaléann Caron-Goudreau	F	6-4	R-So.	Gatineau, Quebec	IMG Academy
22	Tasia Foman	G	5-4	Jr.	Duncanville, Texas	Duncanville
10	Lashann Higgs	G	5-9	So.	Round Rock, Texas	Cedar Ridge
24	Joyner Holmes	G/F	6-3	Fr.	Cedar Hill, Texas	Cedar Hill
5	Jordan Hosey	F	6-1	So.	Pearland, Texas	Manvel
40	Kelsey Lang	C	6-5	Sr.	The Woodlands, Texas	The Woodlands
11	Brooke McCarty	G	5-4	Jr.	League City, Texas	Clear Springs
1	Alecia Sutton	G	5-8	Fr.	St. Louis, Mo.	Parkway North
20	Brianna Taylor	G	5-9	Sr.	Houston, Texas	Spring Dekaney
12	Jada Underwood	G/F	6-0	Fr.	Mesquite, Texas	Horn
--	Jatarie White	F/C	6-4	Jr.	Charlotte, N.C.	Providence Day

COACHING STAFF

Head Coach: Karen Aston
Assistant Coach: Jamie Carey
Assistant Coach: George Washington
Assistant Coach: Tina Thompson
Sports Performance Coach: Shaun McPherson

5th Season as Head Coach at UT (Little Rock '87)
1st Season at UT (Texas '04)
5th Season at UT (Abilene Christian '00)
2nd Season at UT (Southern California '97)
5th Season at UT (North Carolina '99)

SUPPORT STAFF

Women's Athletics Director: Chris Plonsky
Senior Associate AD/Sport Administrator: Kathy Harston
Associate AD/Student-Athlete Services: Kat Hastings
Assistant AD/Basketball Operations: Angela Ortega
Associate Athletic Trainer: Heidi Wlezien
Special Assistant: Mark Recoulley
Video Coordinator: Jama Sharp
Coordinator of Community Engagement: Fran Harris
Administrative Assistant: Dennis Colwell
Media Relations: Sean Cartell

PRONUNCIATION GUIDE

Olamide Aborowa	OH-lah-MUH-day ah-bore-oh-uh
Caron-Goudreau	care-RON - good-drow
Tasia Foman	TAY-szha
Lashann Higgs	luh-shawn
Brianna Taylor	BRE-on-UH
Jatarie White	JUH-tar-EE
Heidi Wlezien	LUH-zeen

QUICK FACTS

Season of Basketball	43rd (1974-75)
All-Time Record (Pct.)	1020-376 (.731)
NCAA Appearances (Record)	29 (38-28)
Conference regular season titles	12
Conference tournament titles	10

UNIVERSITY OF TEXAS

Location	Austin, Texas
Enrollment	51,334
President	Greg Fennes
Women's AD	Christine Plonsky
Founded	1883
Nickname/Mascot	Longhorns/Bevo XIV
Colors	Burnt Orange & White (Pantone 159)
Affiliation	NCAA Division I
Conference	Big 12
Home Arena	Frank C. Erwin Center
Capacity	16,540

TEXAS PROBABLE STARTERS (BASED ON LAST GAME)

NO	NAME	CL	POS	LAST OUTING
11	Brooke McCarty	Jr.	PG	13 pts, season-high 6 asts in 39 min at ISU
20	Brianna Taylor	Sr.	G	4 pts, 4 rebs, 3 stls in 32 min at ISU
23	Ariel Atkins	Jr.	G	Career-high 25 points in 31 min at ISU
24	Joyner Holmes	Fr.	G/F	7 pts, 5 rebs, 2 blks in 28 min at ISU
40	Kelsey Lang	Sr.	C	8th career dbl-dbl - 11 pts, 12 rebs, 5 blks at ISU

TEXAS BASKETBALL MEDIA CALENDAR

Sunday - 1	Monday - 2	Tuesday - 3	Wednesday - 4	Thursday - 5	Friday - 6	Saturday - 7
No. 16 Texas 75 Iowa State 68 12 p.m. FSN Ames, Iowa	Bus to Lawrence, Kan.	Practice 9:30-11:30 a.m. Allen Fieldhouse	Texas at Kansas 7 p.m. ESPN3 Lawrence, Kan.	Practice 1:30-3:30 p.m. Frank Erwin Center	Practice 1:30-3:30 Frank Erwin Center	Texas vs. TCU 6 p.m. LHN Frank Erwin Center

INJURY REPORT

- Junior forward **Audrey-Ann Caron-Goudreau** suffered a left knee bone bruise in Texas' game against Tennessee on Dec. 11. She has missed the team's last five games and is day-to-day.

SERIES HISTORY

- Texas and Kansas are meeting for the 33rd time in the history of the two programs.
- The Longhorns lead the all-time series 22-10.
- Texas has won eight consecutive meetings in the all-time series with Kansas, sweeping the season series the past three years. The two teams also met last season in the Big 12 Tournament.
- Texas is 8-1 against Kansas under head coach Karen Aston.

SERIES HISTORY

vs. Kansas

Overall	22-10
Home	10-4
Away	8-6
Neutral	4-0
Under Karen Aston	8-1
Overtime Games	1-0
Current W/L Streak	W8
Longest Win Streak	W7
Longest Losing Streak	L4
Largest Margin of Victory	+42 (2/8/03)
Largest Margin of Defeat	-38 (1/23/13)
Most Points Scored (combined)	180 (1/4/83)
Fewest Points Scored (combined)	99 (2/10/07)
Most Points Scored	109 (1/4/83)
Fewest Points Scored	38 (1/23/13 and 1/13/16)
Most Points Allowed	85 (2/8/12)
Fewest Points Allowed	38 (1/13/16)

Last 10 Games

DATE	SITE	W/L	SCORE
2/8/2012	Lawrence, Kan.	L	61- 85
1/23/2013	Lawrence, Kan.	L	38- 76
2/20/2013	Austin, Texas	W	93- 83
01/15/14	Austin, Texas	W	70- 58
01/28/14	Lawrence, Kan.	W	80- 55
01/03/15	Austin, Texas	W	60- 46
2/14/15	Lawrence, Kan.	W	74- 63
1/13/16	Lawrence, Kan.	W	75- 38
1/27/16	Austin, Texas	W	70- 46
3/05/16	Oklahoma City, Okla.	W	66- 50

2016	1ST	2ND	3RD	4TH	FINAL
Kansas	9	13	15	13	50
Texas	12	18	15	21	66

Last Meeting

March 5, 2016 | Oklahoma City, Okla.
2016 Big 12 Tournament Quarterfinals

Kansas (6-25, 0-18)

##	PLAYER	FG	A	3fg	A	FT	A	OR	DR	TR	PF	TP	A	TO	B	S	M
3	Aldridge	* 3	7	1	2	5	6	0	0	0	0	12	0	1	0	0	36
15	Robertson	* 4	8	1	2	1	2	0	9	9	3	10	3	2	1	3	35
22	Cheadle	* 0	4	0	0	0	0	2	1	3	3	0	1	5	0	0	19
33	Kopatich	* 3	11	0	6	3	3	0	0	0	4	9	1	1	0	2	36
55	Johnson	* 4	7	0	0	0	0	0	1	1	4	8	0	1	0	0	17
1	Lott	0	0	0	0	0	0	0	1	1	1	0	0	0	0	0	1
4	Brown	0	1	0	0	0	0	0	0	0	4	0	0	4	0	0	11
12	O'Neal	1	4	1	4	0	0	0	1	1	0	3	0	2	0	0	12
20	Christopher	1	1	0	0	0	1	1	0	1	0	2	2	1	0	0	11
25	ManningAllen	1	2	0	0	4	4	0	3	3	2	6	0	6	0	0	22
	TEAM							3	1	4							
	Totals	17	45	3	14	13	16	6	17	23	21	50	7	23	1	5	200

Texas (27-3, 15-3)

##	PLAYER	FG	A	3fg	A	FT	A	OR	DR	TR	PF	TP	A	TO	B	S	M
1	Davenport	* 2	4	0	0	0	0	0	0	0	2	4	0	1	0	0	18
2	Rodrigo	* 4	8	4	7	1	2	0	2	2	2	13	5	2	0	3	29
11	McCarty	* 4	10	2	7	0	0	0	5	5	1	10	2	3	0	0	30
24	Atkins	* 4	6	1	2	2	2	1	2	3	4	11	2	3	0	2	17
34	Boyette	* 1	5	0	0	2	2	3	4	7	3	4	0	2	0	1	17
5	Hosey	1	1	0	0	6	8	1	3	4	1	8	0	1	0	0	14
10	Higgs	2	4	0	0	0	0	1	0	1	0	4	0	1	0	2	12
14	Aborowa	0	0	0	0	0	0	0	1	1	0	0	0	0	0	0	2
20	Taylor	1	2	0	0	0	0	2	2	4	3	2	3	3	1	0	18
22	Foman	1	2	0	1	0	0	0	1	1	2	2	1	1	0	1	7
32	Sanders	1	3	0	0	0	0	0	0	0	0	2	0	1	0	0	14
33	Hattis	1	3	0	0	2	2	0	0	0	2	4	0	0	0	0	7
40	Lang	1	2	0	0	0	0	1	2	3	1	2	2	3	1	0	15
	TEAM										1	1	2				
	Totals	23	50	7	17	13	16	10	23	33	21	66	15	21	3	9	200

Officials: Scott Yarbrough, Cameron Inouye, Bill Larence
Technical fouls: Kansas- None. Texas- None.
Attendance: Not Recorded

Senior Celina Rodrigo totaled a season-high 13 points and five assists to lead No. 6/7 Texas over Kansas, 66-50, in the quarterfinals of the Phillips 66 Big 12 Women's Basketball Championship inside the Chesapeake Energy Arena.

With the win, Texas (27-3, 15-3 Big 12 Conference) reaches the semifinals of the Big 12 Championship for the third consecutive year. The Longhorns lead the all-time series over the Jayhawks, 22-10, and have taken the last eight meetings.

Rodrigo broke her Big 12-career high for both points and assists with 13 and five, respectively. She had four three-pointers on the night, her new career high. Senior Imani Boyette had four points, moving her to 24th place on the Texas all-time scoring list, and brought down a game-high seven boards. Sophomore Ariel Atkins notched 11 points for the night, and sophomore Brooke McCarty rounded out the double-digit scorers with 10 points.

As a team, Texas shot 46.0 percent (23-of-50) from the floor and 41.2 percent (7-of-17) from behind the arc. The Longhorns outrebounded Kansas, 33-23, and outblocked the Jayhawks, 3-1.

Kansas (6-25, 0-18 Big 12 Conference) was led by sophomore Lauren Aldridge with 12 points.

TEXAS PICKED SECOND IN BIG 12

- Texas was predicted to finish second in the Big 12 Conference this season, according to a vote of the league's 10 head coaches.
- Baylor received nine of 10 first-place votes and was selected as the league's preseason favorite. Texas garnered the conference's other first-place vote.
- The Longhorns finished second in the Big 12 Conference last season, marking the program's best finish in league play since 2004-05.

BIG 12 PRESEASON PREDICTION

1. Baylor (9)
2. **Texas (1)**
3. Oklahoma
4. West Virginia
5. Kansas State
6. TCU
7. Iowa State
7. Texas Tech
9. Oklahoma State
10. Kansas

BEST STARTS IN BIG 12 PLAY

- Texas is off to a 2-0 start in Big 12 Conference play for the eighth time in program history and the third consecutive year.
- The Longhorns are looking to improve to 3-0 in the league for just the fourth time in program history.
- Just three times in program history has Texas won three or more games to open the conference slate.

BEST BIG 12-OPENING WIN STREAKS

2001-02	5-0
2002-03	5-0
2015-16	5-0

ASTON NEARING MILESTONES

- Texas head coach **Karen Aston** is in the midst of her fifth season at the helm of the Longhorns program. During that time, she has taken Texas back to among the nation's elite programs.
- Aston needs two more victories to reach her 200th career win. She currently has 198 career wins, which also includes head coaching stops at Charlotte and North Texas.
- Aston is 97-50 (.660) in her fifth year at Texas. She needs three more wins to achieve her 100th win as the head coach of the Longhorns.
- With six more victories, Aston would become the second-winningest coach all-time at Texas. Jody Conradt won 783 games from 1976-2007.

TEXAS ALL-TIME VICTORIES BY COACHES

1. Jody Conradt (1976-2007)	783
2. Gail Goestenkor (2007-12)	102
3. Karen Aston (2012-Present)	97
4. Rodney Page (1975-76)	38

2016-17 RECORD WHEN ...

Overall	8-4
Home	7-1
Away	1-2
Neutral	0-1
Conference	2-0
Decided by 3 points or fewer	0-0
Decided by 4-6 points	1-0
Decided by 7-9 points	1-1
Decided by 10-19 points	0-3
Decided by 20 points or more	6-0
Out-rebounding opponent	7-4
Out-rebounded by opponent	1-0
Equals opponent's rebounds	0-0
Scoring first	6-2
Opponent scores first	2-2
Leading at half	8-0
Trailing at half	0-4
Tied at half	0-0
Regulation	8-4
Overtime	0-0
Leading FG%	8-1
Trailing FG%	0-3
Equals opponent FG%	0-0
FG% .500 and higher	3-0
FG% .400 - .499	4-3
FG% .300 - .399	1-1
FG% .299 and lower	0-0
Opponent FG% .500 & over	0-1
Opponent FG% .400 - .499	2-3
Opponent FG% .300 - .399	2-0
Opponent FG% .299 and lower	4-0
Leading FT%	4-0
Trailing FT%	3-4
Equals opponent FT%	1-0
Scoring 90+ points	1-0
Scoring 80-89 points	3-0
Scoring 70-79 points	3-0
Scoring 60-69 points	1-2
Scoring 50-59 points	0-2
Scoring fewer than 50 points	0-0
Opponent scores 90+ points	0-0
Opponent scores 80-89 points	0-0
Opponent scores 70-79 points	0-4
Opponent scores 60-69 points	3-0
Opponent scores 50-59 points	0-0
Opponent scores fewer than 50 points	5-0
Atlantic Coast Conference	0-0
Big 12 Conference	2-0
Big Ten Conference	0-0
Pac-12 Conference	0-1
Southeastern Conference	1-2
White uniform	7-1
Burnt Orange uniform	0-3
Gray uniform	0-0
Black uniform	1-0
Longhorn Network	6-0
ESPN	0-1
ESPN2	0-2
SEC Network	0-1
FOX Sports Network	1-0
FOX Sports 1 / 2	1-0
Regional telecasts	0-0
November	2-2
December	5-2
January	1-0
February	0-0
March	0-0

QUICK HITS

- Texas women's basketball is in the midst of its 43rd season of intercollegiate basketball.
- The Longhorns have won 12 conference regular season titles and 10 conference tournament titles.
- Texas is one of just eight programs in NCAA Division I women's basketball history to reach 1,000 all-time wins. The Longhorns achieved the milestone on January 27, 2016. Texas ranks tied for fifth all-time in NCAA history with 1,020 all-time victories.
- The Longhorns consistently play a rigorous non-conference schedule. The Longhorns' schedule consists of six non-conference opponents that advanced to the NCAA Sweet 16 or further during the 2015-16 campaign.
- Texas head coach **Karen Aston** is three wins away from 100 on the Forty Acres. She is 97-50 (.660).
- Since the start of the 2013-14 season, Texas is 53-6 (.898) when playing in the Frank Erwin Center.
- Texas has won the rebound battle in 11 of its 12 games so far this season and holds a rebound margin of +12.8. The Longhorns rank sixth nationally in rebound margin.
- The Longhorns rank 16th nationally in blocked shots per game with 6.2 blocks per game.
- Senior center **Kelsey Lang** ranks tied for first in the Big 12 Conference in double-doubles with six on the season. Oklahoma State's Kaylee Jensen also has recorded six double-dips on the year.
- Lang currently ranks eighth in UT school history with 138 career blocks. She needs 19 more blocks to surpass Joy Williams (156) for seventh place all-time.
- Lang has played in 116 games in her UT career. She needs to play in 17 more games to move into the all-time Texas top-10 list in career games played.
- Junior guard **Brooke McCarty** has 129 career three-pointers made, which ranks eighth all-time in UT school history. She needs 24 more three pointers to surpass Erika Arriaran (152) for seventh place all-time.
- McCarty ranks fifth in school history in three-point field goal percentage with a .391 clip (129-of-330). Current Texas assistant **Jamie Carey** holds the school record in three-point field goal percentage at .418. Just three players in UT history - Carey, Kat Nash and Vicki Hall - have shot better than .400 beyond the three-point arc for their careers.

NOTES FROM OUR LAST GAME

- No. 16/16 Texas earned a hard-fought 75-68 win at Iowa State on Sunday at Hilton Coliseum in Ames.
- The Longhorns are off to a 2-0 start in Big 12 play for the third consecutive year.
- The game marked the first game in the 43-year history of the Texas women's basketball program to be played on New Year's Day.
- Texas has now won three consecutive meetings with Iowa State. The Cyclones lead the all-time series 17-14, including a 10-4 edge in Ames. Texas has won back-to-back meetings in Ames for the first time in program history.
- Texas used the starting lineup of Ariel Atkins, Joyner Holmes, Kelsey Lang, Brooke McCarty and Brianna Taylor for the seventh time this season and improves to 5-2 with the current starting five.

TEXAS DOUBLE-DOUBLES

Player	Career	Season
Aborowa	0	0
Atkins	1	0
A. Caron-Goudreau	0	0
K. Caron-Goudreau	0	0
Foman	0	0
Higgs	1	0
Holmes	2	2
Hosey	0	0
Lang	8	6
McCarty	0	0
Sutton	0	0
Taylor	0	0
Underwood	0	0

- The Longhorns were out-rebounded by Iowa State, 36-34, marking the first time this season that Texas has lost the battle of the boards.
- The Longhorns tied for their second-best free-throw shooting efficiency of the season at 75 percent (12-of-16).
- Three Texas players (Ariel Atkins, Kelsey Lang and Brooke McCarty) scored in double figures. It marked the ninth time in 12 games this season that the Longhorns have placed three or more players in double-figure scoring.
- Junior guard Ariel Atkins scored a career-high 25 points in the game. That bested her previous career high of 22, achieved twice, including at Iowa State a year ago.
- Atkins tied her career high with three three-pointers made (3-of-5). It is a feat that she has also accomplished on two prior occasions.
- Junior guard Brooke McCarty finished with 13 points and tied her season high with six assists in 39 minutes of action. McCarty has scored in double figures in nine of her 12 games this season.
- Senior center Kelsey Lang eclipsed the 900-point plateau for her collegiate career. She finished with 11 points and 12 rebounds for her sixth double-double of the season. It is her sixth double-dip in her last eight games and the eighth of her career. Lang increased her career points total to 905. She is Texas' active career scoring leader.
- Lang recorded five blocks in the game, marking the third time this season she has blocked five or more shots in a single game. That increases her career blocked shots total to 138. She needs 19 more blocks to surpass Joy Williams (156) for seventh place on the school's all-time career blocks list.
- Senior guard Brianna Taylor tied her season high of three steals, while also contributing four points and four rebounds in 32 minutes.
- Freshman guard/forward Joyner Holmes added seven points and five rebounds with two blocked shots in 28 minutes of action.
- Sophomore guard Lashann Higgs brought down a season-high six rebounds to complement eight points in 13 minutes of play.
- Junior Audrey-Ann Caron-Goudreau sat out her fifth consecutive game after suffering a left-knee bone bruise in the team's Dec. 11 game vs. Tennessee.

BOARD PROWESS

- Texas has experienced great success on the rebounding front during the 2016-17 season. The Longhorns are out-rebounding their opponents by a +12.8 margin, which ranks sixth nationally.
- The Longhorns have won the battle of the boards in 11 of their 12 games this season. Iowa State won the rebound battle 36-34 in Texas' last outing, marking the first time this season the Longhorns have not held the edge on the boards.
- Last season, Texas either held or tied for the edge in the rebounding battle in 30 of 36 games last season.
- Four Texas players are averaging four or more rebounds per game, led by senior center Kelsey Lang's team-high 8.8 boards per game.

REBOUNDING AT A GLANCE

Game	Texas	Opponent	Margin
at Stanford	38	32	+6
Houston Baptist	55	26	+29
at Miss. State	36	26	+10
NW State	39	20	+19
South Carolina	40	37	+3
vs. UConn	31	24	+7
Tennessee	40	32	+8
UTRGV	50	35	+15
UTSA	58	36	+22
New Orleans	44	28	+16
Texas Tech	49	28	+21
Iowa State	34	36	-2

BLOCK PARTY

- One of the questions entering this season was how the Longhorns would replace the potent shot blocking ability of Imani Boyette, who finished her career second in school history with 303 rejections.
- The answer has been: by committee. Through 12 games last season, Texas was averaging 5.3 blocks per game. Through 12 games this season, the Longhorns are averaging an impressive 6.2 blocks per game.
- At this point in the season last year, Boyette accounted for 51 percent (32-of-63) of her team's blocked shots. Through 12 games this season, no single Texas player is accounting for more than 36 percent of her team's blocks (Kelsey Lang, 27-of-74).
- Five Texas players this season have swatted six or more blocks, led by Lang's team-high 27. At this point last season, only Boyette (32) and Lang (11) had six or more blocks.

BLOCKS COMPARISON (through 12 games)

Statistic	2015-16	2016-17
Total Blocks	63	74
Blocks/Game	5.3	6.2
Plyrs w/6+ blks	2	5

LANG FINDING RHYTHM

- Senior center **Kelsey Lang** struggled in her first three games of the season before really finding her rhythm after the team's loss at Mississippi State.
- In her last nine games combined, Lang is averaging a double-double with 12.7 points per game, 10.1 rebounds per game and 2.8 blocked shots per game. All of those averages lead the team

during that stretch.

- Lang has six double-doubles in her last eight games, and eight career double-doubles.

LANG STATISTICAL COMPARISON

Statistic	First 3 Games	Last 9 Games
Minutes/Game	19.0	29.7
Points/Game	4.7	12.7
Rebounds/Game	5.0	10.1
Blocks/Game	0.7	2.8
FG %	40.0%	61.9%
Double-Doubles	0	6

MCCARTY LEADING LONGHORNS

- Junior point guard **Brooke McCarty** has been a steady leader on the court for the Longhorns, averaging 13.3 points per game, shooting 45.8 percent from the field and knocking down 24 three-pointers. She has dished out a team-high 37 assists.
- McCarty is a Preseason All-Big 12 First-Team selection and is on the Preseason Watch List for the Nancy Lieberman Award. Last season, she was a first-team All-Big 12 selection.
- McCarty is in her first season as the team's starting point guard, though she started the past two seasons at the shooting guard spot.
- McCarty has scored in double figures in nine of her team's 12 games this season.

ATKINS EMBRACING BIG 12 PLAY

- Junior guard **Ariel Atkins** is off to a strong start in conference play, averaging a team-leading 17.0 points per game through the opening two league games. She is shooting 50 percent from the field and is tied for the team lead with three three-pointers made.
- Atkins turned in a career-high 25 points, tying a career-high with three three-pointers made, in the team's last outing at Iowa State.

ATKINS COMPARISON (NON CONF vs. BIG 12)

Statistic	Non-Conference	Conference
Points/Game	12.1	17.0
Rebs/Game	3.8	5.0
Minutes/Game	21.8	32.5
FG %	45.6%	50.0%

SEVEN McDONALD'S ALL-AMERICANS

- Seven players on the current Texas roster are McDonald's High School All-Americans.
- Texas head coach **Karen Aston** has signed eight McDonald's All-Americans, entering her fifth season as head coach on the Forty Acres.
- The Longhorns ranks second nationally in most McDonald's All-Americans on current rosters. Notre Dame has the most with eight.

CURRENT McDONALD'S ALL-AMERICANS

Ariel Atkins	2014
Brooke McCarty	2014
Jatarie White	2014
Lashann Higgs	2015
Jordan Hosey	2015
Joyner Holmes	2016
Alecia Sutton	2016

MOST CURRENT ROSTER McD AAs

Notre Dame	8
Texas	7
Baylor	6
Duke	6
Maryland	6
Tennessee	6

TEXAS AMONG NATION'S TALLEST TEAMS

- The Longhorns are tied with Kansas State and Oregon as the tallest team this year in NCAA Division I women's basketball, according to research conducted by Joe Waltasti at the University of Oregon.
- Each of those three teams have six players on their 2016-17 rosters standing 6-foot-3 or taller.
- This season, the Big 12 Conference is the tallest conference among the Power 5, averaging 4.0 players per team who stand 6-foot-3 or taller.

TALLEST CONFERENCES AMONG POWER 5

Conference	Avg of Players 6-foot-3 or Taller
Big 12 Conference	4.0 per team
Pac-12 Conference	3.75 per team
Atlantic Coast Conference	2.9 per team
Big 10 Conference	2.8 per team
Southeastern Conference	2.2 per team

MCCARTY ON WATCH LIST FOR LIEBERMAN AWARD FOR NATION'S BEST POINT GUARD

- Texas junior **Brooke McCarty** is one of 20 point guards nationally who was named to the preseason watch list for the 2017 Nancy Lieberman Award.
- Now in its 17th year, the Nancy Lieberman Award recognizes the top point guard in NCAA Division I college basketball. Candidates exhibit floor leadership, play-making and ball-handling skills. The Naismith Memorial Basketball Hall of Fame is the host of the Nancy Lieberman Award.
- McCarty was a first-team All-Big 12 selection as a sophomore in 2015-16 and also was named to the Big 12 All-Tournament Team. She led her team in scoring with 11.8 points per game, knocked down a squad-best 67 three-pointers and was second on the team in assists with 89.

HOLMES PRESEASON NATIONAL FRESHMAN OF THE YEAR BY COLLEGE SPORTS MADNESS

- Texas freshman **Joyner Holmes** has been named the 2016-17 Preseason National Freshman of the Year by College Sports Madness.
- Holmes was the nation's No. 1 recruit in the class of 2016, according to the Blue Star Report and the No. 2 prospect in the ESPNW Hoop Gurlz Top 100. She was a 2016 McDonald's All-American and was named co-Most Valuable Player of the prestigious Jordan Brand Classic this past spring.
- Holmes averaged an impressive 24.8 points per game, 8.1 rebounds per game, 2.4 assists per game, 2.6 steals per game and 0.8 blocks per game as a high school senior in 2015-16. She charted 13 double-doubles in 35 games last year.

SUTTON BACK FROM ACL INJURY

- Freshman point guard **Alecia Sutton** was cleared for return to play on Thursday, October 13 following recovery from a left ACL tear during her senior season at Parkway North High School in St. Louis.
- Sutton, a 2016 McDonald's All-American, sustained her injury on December 27, 2015 when her high school team was competing in the 40th Visitation Christmas Tournament and underwent surgery on February 12, 2016. She missed the entire second half of her senior season of high school basketball. At the time of her injury, Sutton was averaging 14.3 points per game for Parkway North.

WNBA EXPERIENCE ON STAFF

- Texas has three former WNBA players on its staff in assistant coaches **Jamie Carey** and **Tina Thompson**, and coordinator of community engagement **Fran Harris**. The Longhorns are one of only six programs nationally to have two or more coaches who are former WNBA players.
- Texas and Penn State are the only two schools in the nation who have three people on their staff who played in the WNBA.

SCHOOLS THAT HAVE MULTIPLE COACHES WITH WNBA EXPERIENCE

Miami	Octavia Blue, Tia Jackson
Notre Dame	Beth Cunningham, Niele Ivey
Penn State	Coquese Washington, Itoro Coleman, Tamika Williams
Texas	Jamie Carey, Tina Thompson
South Carolina	Dawn Staley, Nikki McCray
Vanderbilt	Stephanie White, Joy Cheek

SISTER SISTER

- There are 11 sets of twins who play NCAA Division I basketball (including Texas' **Audrey-Ann Caron-Goudreau** and **Khaleann Caron-Goudreau**).
- There are 17 teams in NCAA Division I women's basketball with sisters on their rosters.

WHEN WAS THE LAST TIME ...

TEAM

Texas Scored 80 Points: 80 vs. New Orleans [80-48] (12-20-16)
Texas Scored 90 Points: 98 vs. Houston Baptist [98-46] (12-16-16)
Texas Scored 100 Points: 109 vs. Sam Houston State [109-48] (12-15-13)

Opponent Scored Fewer Than 50 Points: 47 by Texas Tech [67-47] (12-29-16)
Opponent Scored Fewer Than 40 Points: 39 by Northwestern State [86-39] (11-23-16)

Texas Made 10 or More Three-Pointers: 11 vs. Iowa State [11-of-22] (01-16-16)
Texas Did Not Make a Three-Pointer: 0 vs. Sam Houston State [0-of-10] (12-27-15)

Texas Did Not Make a Free Throw: 0 vs. Marquette [0-of-0] (03-19-11)

Texas Recorded 60 or More Rebounds: 60 vs. Grambling (12-20-11)
Texas Recorded 70 or More Rebounds: 71 vs. Texas Southern (12-13-80)

Texas Recorded 20 or More Assists: 22 vs. New Orleans (12-20-16)
Texas Recorded 25 or More Assists: 25 vs. Sam Houston State (12-27-15)

Texas Recorded 15 or More Steals: 15 vs. New Orleans (12-20-16)
Texas Recorded 20 or More Steals: 20 vs. Boston University (11-21-10)

Texas Recorded 10 or More Blocks: 10 vs. UTSA (12-17-16)

Texas Recorded 5 or Fewer Turnovers: 5 vs. LSU (04-01-03)
Texas Recorded 35 or More Turnovers: 37 vs. Sacramento State (11-27-94)

INDIVIDUAL

A Texas Player Scored 40 or More Points: 48, Danielle Viglione vs. Houston (01-29-94)

A Texas Player Made Five or More Three-Pointers: 5, Brooke McCarty vs. Iowa State [5-of-7] (01-06-16)
A Texas Player Made 10 or More Three-Pointers: 11, Danielle Viglione vs. Houston [11-of-26] (01-29-94)

A Texas Player Made 15 or More Free-Throws: 16, Edwina Brown vs. Texas Tech [16-of-19] (02-23-00)
A Texas Player Shot 100 Percent from the Free-Throw Line (min. 10 att.): Chassidy Fussell vs. Tennessee [10-of-10] (12-16-12)

A Texas Player Recorded 20 or More Rebounds: 21, Nneka Enemkpali vs. West Virginia (01-25-14)

A Texas Player Recorded 15 or More Assists: 15, Angie Jo Ogletree vs. Houston (01-29-94)

A Texas Player Recorded 10 or More Steals: 12, Kamie Ethridge vs. Pepperdine (02-24-84)

A Texas Player Recorded 10 or More Blocks: 10, Ashley Gayle vs. Cincinnati (12-28-10)

Two Texas Players Had Double-Doubles in the Same Game: Joyner Holmes [16 pts, 13 rebs] and Kelsey Lang [10 pts, 10 rebs] vs. UT Rio Grande Valley (12-15-16)

A Texas Player Recorded A Triple-Double: Ashleigh Fontenette vs. UT-Pan American [17 points, 10 rebounds, 10 assists] (12-08-10)

TEXAS CAREER STATS VS. KANSAS

Aborowa, Olamide

Season	gp-gs	min/avg	Total		3-Point		F-Throws		Rebounds				pf	fo	ast	to	blk	stl	Scoring	
			fg-fga	pct	fg-fga	pct	ft-fa	pct	off	def	tot	avg							pts	avg
2015-16	3-0	12/4.0	1-5	.200	0-0	.000	0-2	.000	2	2	4	1.3	2	0	0	2	0	0	2	0.7
TOTAL	3-0	12/4.0	1-5	.200	0-0	.000	0-2	.000	2	2	4	1.3	2	0	0	2	0	0	2	0.7

Atkins, Ariel

Season	gp-gs	min/avg	Total		3-Point		F-Throws		Rebounds				pf	fo	ast	to	blk	stl	Scoring	
			fg-fga	pct	fg-fga	pct	ft-fa	pct	off	def	tot	avg							pts	avg
2014-15	1-1	26/26.0	4-9	.444	0-2	.000	7-8	.875	3	3	6	6.0	4	0	3	3	0	0	15	15.0
2015-16	3-1	49/16.3	10-16	.625	2-4	.500	2-2	1.000	3	5	8	2.7	7	0	6	5	0	3	24	8.0
TOTAL	4-2	75/18.8	14-25	.560	2-6	.333	9-10	.900	6	8	14	3.5	11	0	9	8	0	3	39	9.8

Foman, Tasia

Season	gp-gs	min/avg	Total		3-Point		F-Throws		Rebounds				pf	fo	ast	to	blk	stl	Scoring	
			fg-fga	pct	fg-fga	pct	ft-fa	pct	off	def	tot	avg							pts	avg
2014-15	1-0	5/5.0	1-3	.333	0-0	.000	0-0	.000	0	1	1	1.0	1	0	0	0	0	1	2	2.0
2015-16	3-0	23/7.7	4-8	.500	1-3	.333	3-4	.750	1	3	4	1.3	4	0	3	2	0	6	12	4.0
TOTAL	4-0	28/7.0	5-11	.455	1-3	.333	3-4	.750	1	4	5	1.3	5	0	3	2	0	7	14	3.5

Higgs, Lashann

Season	gp-gs	min/avg	Total		3-Point		F-Throws		Rebounds				pf	fo	ast	to	blk	stl	Scoring	
			fg-fga	pct	fg-fga	pct	ft-fa	pct	off	def	tot	avg							pts	avg
2015-16	3-0	43/14.3	6-17	.353	0-0	.000	0-0	.000	4	3	7	2.3	3	0	1	1	0	4	12	4.0
TOTAL	3-0	43/14.3	6-17	.353	0-0	.000	0-0	.000	4	3	7	2.3	3	0	1	1	0	4	12	4.0

Hosey, Jordan

Season	gp-gs	min/avg	Total		3-Point		F-Throws		Rebounds				pf	fo	ast	to	blk	stl	Scoring	
			fg-fga	pct	fg-fga	pct	ft-fa	pct	off	def	tot	avg							pts	avg
2015-16	3-0	44/14.7	3-8	.375	0-1	.000	9-12	.750	4	6	10	3.3	5	0	0	4	1	1	15	5.0
TOTAL	3-0	44/14.7	3-8	.375	0-1	.000	9-12	.750	4	6	10	3.3	5	0	0	4	1	1	15	5.0

Lang, Kelsey

Season	gp-gs	min/avg	Total		3-Point		F-Throws		Rebounds				pf	fo	ast	to	blk	stl	Scoring	
			fg-fga	pct	fg-fga	pct	ft-fa	pct	off	def	tot	avg							pts	avg
2013-14	2-1	28/14.0	4-11	.364	0-0	.000	2-2	1.000	3	4	7	3.5	2	0	1	1	3	0	10	5.0
2014-15	2-2	43/21.5	5-12	.417	0-0	.000	0-0	.000	3	7	10	5.0	4	0	0	1	2	1	10	5.0
2015-16	3-0	48/16.0	7-10	.700	0-0	.000	3-3	1.000	4	9	13	4.3	2	0	3	5	3	1	17	5.7
TOTAL	7-3	119/17.0	16-33	.485	0-0	.000	5-5	1.000	10	20	30	4.3	8	0	4	7	8	2	37	5.3

McCarty, Brooke

Season	gp-gs	min/avg	Total		3-Point		F-Throws		Rebounds				pf	fo	ast	to	blk	stl	Scoring	
			fg-fga	pct	fg-fga	pct	ft-fa	pct	off	def	tot	avg							pts	avg
2014-15	2-1	49/24.5	4-12	.333	3-5	.600	1-2	.500	1	1	2	1.0	2	0	3	2	0	3	12	6.0
2015-16	3-3	75/25.0	10-24	.417	6-16	.375	2-2	1.000	1	8	9	3.0	3	0	6	6	1	1	28	9.3
TOTAL	5-4	124/24.8	14-36	.389	9-21	.429	3-4	.750	2	9	11	2.2	5	0	9	8	1	4	40	8.0

Taylor, Brianna

Season	gp-gs	min/avg	Total		3-Point		F-Throws		Rebounds				pf	fo	ast	to	blk	stl	Scoring	
			fg-fga	pct	fg-fga	pct	ft-fa	pct	off	def	tot	avg							pts	avg
2013-14	2-0	14/7.0	2-3	.667	0-0	.000	1-2	.500	1	1	2	1.0	4	0	0	1	0	0	5	2.5
2014-15	2-1	32/16.0	6-16	.375	0-0	.000	3-5	.600	2	5	7	3.5	3	0	1	3	0	0	15	7.5
2015-16	3-2	55/18.3	4-15	.267	0-0	.000	3-4	.750	4	5	9	3.0	6	0	3	5	1	6	11	3.7
TOTAL	7-3	101/14.4	12-34	.353	0-0	.000	7-11	.636	7	11	18	2.6	13	0	4	9	1	6	31	4.4

TEXAS SIGNS NATION'S NO. 3 RECRUITING CLASS

The University of Texas women's basketball team signed the nation's No. 3 recruiting class of 2017, according to espnW. It is the third consecutive top-six class for the Longhorns and head coach Karen Aston.

The class consists of 6-foot-3 forward **Rellah Boothe**, the nation's No. 3 overall player, and 5-foot-5 point guard **Chasity Patterson**, the nation's No. 4 overall player.

RECRUITING CLASS RANKINGS UNDER KAREN ASTON

2016-17	#3 (Boothe, Patterson)
2015-16	#4 (Holmes, Sutton, Underwood)
2014-15	#6 (Aborowa, Higgs, Hosey)
2013-14	#11 (Akigbogun, Atkins, McCarty)
2012-13	NR (Henderson, Jones, Lang, Taylor, Vander Zee)

IN THE RANKINGS

BOOTHE

espnW	No. 3 overall; No. 1 forward
Blue Star Report	No. 2 overall; No. 1 forward
Prospects Nation	No. 4 overall; No. 1 forward

PATTERSON

espnW	No. 4 overall; No. 1 point guard
Blue Star Report	No. 5 overall; No. 1 point guard
Prospects Nation	No. 8 overall; No. 4 point guard

"Texas got two outstanding prospects. They got both front-court and back-court help with two of the elite prospects of the 2017 class. Virtually the best point guard in the country in Chasity Patterson stayed close to home. She is electrifying, explosive and, end-line to end-line, she is maybe the speediest player in the class of 2017. She is going to be a real crowd favorite. Rellah Boothe, on a pure athleticism, raw talent basis, could be the best player in the country. She has to put it all together, but she's got four years now to do that under Karen Aston. They are both just going to add to the depth that already exists at Texas once they start playing there."

-Dan Olson, espnW HoopGurlz



RELLAH BOOTHE

NO. 3 OVERALL | NO. 1 FORWARD
OCALA, FLA. | IMG ACADEMY
6-3 | FORWARD

Boothe, the nation's No. 3 overall recruit and the No. 1 prospect at the forward position, is a 6-foot-3 recruit out of IMG Academy in Bradenton, Fla. Boothe is an Ocala, Fla., native who was named to USA Today's Preseason All-America Team.

Boothe is a versatile left-handed player who can excel at any of the five positions on the floor. Blue Star Report rated her as the No. 2 player in the class of 2017.

Last season as a junior at IMG Academy, Boothe was named a Naismith Trophy Third-Team All-American. She averaged 22.7 points per game, 8.5 rebounds per game and 1.6 steals per game. In a game against Fort Myers High School last year, Boothe scored 41 points and brought down 20 rebounds. She was named a USA Today All-USA Third Team selection and was named to the USA Today All-Florida First Team.

Boothe was a member of the gold medal-winning USA U18 team at the FIBA Americas Championship this past summer. In the championship game, Boothe set a Team USA tournament record for free-throw percentage, shooting 9-for-9 from the charity stripe.

Boothe played the first two seasons of her high school career at Potter's House Christian in Jacksonville, Fla. As a freshman, she averaged 19.1 points per game, 10.6 rebounds per game and 2.2 blocks per game, helping her team to a 32-6 overall record. As a sophomore, she posted averages of 20.7 points per game, 13.8 rebounds per game and 2.7 blocks per game, directing her team to a 38-5 record and the National Association of Christian Athletes national championship. In 2014-15, she was named a MaxPreps Fourth-Team All-American.



CHASITY PATTERSON

NO. 4 OVERALL | NO. 1 POINT GUARD
HOUSTON, TEXAS | NORTH SHORE
5-5 | POINT GUARD

Patterson, the nation's No. 1 point guard prospect, is a 5-foot-5 recruit out of North Shore High School in Houston. She was named to USA Today's Preseason All-America Team.

Patterson enters her senior season at North Shore with more than 2,200 points in her prep career and has helped lead her team to a 96-12 (.889) record over the past three seasons. She is known for her floor leadership skills, her athleticism and her threat as a scorer.

As a junior in 2015-16, Patterson averaged 24.5 points per game, 5.4 steals per game and 4.8 assists per game. She was a Texas Association of Basketball Coaches All-State selection and was the District 21-6A Most Valuable Player. Named to the All-Tournament Team of the state tournament, Patterson led her team to the state semifinals with a 36-2 overall record. She was named to the All-Greater Houston first team. In a game against West Brook on Jan. 26, 2016, Patterson impressively recorded a triple-double with 24 points, 12 assists and 11 steals.

As a sophomore, Patterson averaged 21.5 points per game, 4.1 steals per game and 3.9 assists per game. She was a District 21-6A first-team selection and led her team to the regional tournament. In her freshman season of 2013-14, she was named the District 21-6A Newcomer of the Year and a TABC All-State selection. Patterson averaged 15.7 points per game, 3.2 steals per game and 3.1 assists per game. Her squad tallied a 28-7 record and advanced to the regional quarterfinals.

ASSOCIATED PRESS POLL

Week 8 - January 2, 2017

RK	TEAM	RECORD	PTS
1	Connecticut (33)	13-0	825
2	Baylor	13-1	781
3	Maryland	13-1	739
4	Mississippi State	15-0	714
5	South Carolina	11-1	691
6	Florida State	13-1	654
7	Notre Dame	12-2	651
8	Louisville	13-2	610
9	UCLA	11-2	551
10	Stanford	12-2	497
11	Ohio State	12-4	440
12	Washington	14-2	418
13	Duke	12-1	415
14	Miami	11-2	405
15	TEXAS	8-4	324
16	Oregon State	13-1	304
17	West Virginia	13-1	289
18	Virginia Tech	13-0	282
19	Arizona State	10-3	256
20	California	13-1	160
20	Oklahoma	11-3	160
22	South Florida	11-1	146
23	DePaul	10-4	88
24	Kentucky	9-5	71
25	Kansas State	11-3	54

Others receiving votes: Tennessee 42, Colorado 38, Syracuse 37, NC State 26, Texas A&M 11, Utah 10, Ole Miss 6, USC 5, Michigan 5, Boise State 5, Green Bay 5, Northwestern 4, Marquette 3, Oklahoma State 2, Georgia Tech 1.

USA TODAY COACHES POLL

Week 8 - January 3, 2016

RK	TEAM	RECORD	PTS
1	Connecticut (32)	13-0	800
2	Baylor	13-1	747
3	Maryland	13-1	723
4	Mississippi State	15-0	701
5	South Carolina	11-1	681
6	Notre Dame	13-2	637
7	UCLA	11-2	578
8	Florida State	13-2	533
9	Louisville	13-3	499
10	Stanford	12-2	475
11	Washington	14-2	444
12	Oregon State	13-1	439
13	Ohio State	12-4	430
14	Miami	12-2	387
15	Duke	13-1	383
16	West Virginia	13-1	304
17	TEXAS	8-4	284
18	Virginia Tech	14-0	249
19	Arizona State	10-3	235
20	California	13-1	204
21	DePaul	11-4	140
22	South Florida	11-1	110
23	NC State	12-3	107
24	Oklahoma	11-3	97
25	Syracuse	10-5	83

Others receiving votes: Michigan State 32, Northwestern 17, Kentucky 17, Green Bay 16, Tennessee 11, Michigan 11, Oklahoma State 7, Texas A&M 6, Kansas State 5, Tulane 3, Utah 3, Temple 2.

WEEK-BY-WEEK RANKINGS

WEEK	RECORD	AP	COACHES	NCAA RPI	NCAA SOS*
Pre.	0-0	8	T6	-	-
N.14	0-1	8	10	-	-
N.21	1-2	14	14	-	-
N.28	2-2	14	15	-	-
D.5	2-4	17	17	-	-
D.12	3-4	16	17	-	-
D.19	5-4	16	17	-	-
D.26	6-4	16	16	81	32
J.2	8-4	15	17	36	16
J.9					
J.16					
J.23					
J.30					
F.6					
F.13					
F.20					
F.27					
M.6					
M.13					
Final					

* SOS = Strength of schedule
() = first-place votes in parenthesis

TEXAS vs. AP TOP 25

2016-17	0-4 (.000)
2015-16	7-5 (.583)
Overall	175-232 (.431)
Home	85-69 (.552)
Away	38-118 (.244)
Neutral	51-46 (.526)
vs. Top 10 teams	77-134 (.367)
Karen Aston (at Texas)	14-28 (.341)

Note: Prior to the 1989-90 season, the national polls ranked only the Top 20 teams, not Top 25 as is the current practice.

NCAA/BIG 12 STAT RANKINGS

January 2, 2016

	NCAA	BIG 12	#
Assist Turnover Ratio	132	8	0.89
Assists Per Game	120	7	14.5
Blocked Shots	16	5	6.2
Field-Goal %	28	4	45.8
Field-Goal % D	94	8	37.3
Free-Throw %	262	9	64.9
Personal Fouls	216	8	18.6
Rebound Margin	6	2	+12.8
Scoring Defense	92	5	59.8
Scoring Margin	45	4	+14.2
Scoring Offense	60	6	73.9
Steals Per Game	170	5	8.0
Three Pt FG % D	113	7	29.7
Three-Point FGs	292	10	51
Three-Point FG %	79	5	34.5
Turnover Margin	120	7	+1.42
Turnovers	119	6	17.67
Won-Lost Percentage	104	8	66.7

BIG 12 CONFERENCE STANDINGS

January 2, 2017

STANDINGS	BIG 12		OVERALL	
TEAM	W-L	%	W-L	%
Baylor	2-0	1.000	13-1	.929
Oklahoma	2-0	1.000	11-3	.786
Texas	2-0	1.000	8-4	.667
West Virginia	1-1	.500	13-1	.929
Oklahoma State	1-1	.500	11-2	.846
Kansas State	1-1	.500	11-3	.786
Texas Tech	1-1	.500	9-4	.692
Iowa State	0-2	.000	9-4	.692
TCU	0-2	.000	8-5	.615
Kansas	0-2	.000	6-7	.462

ALL-TIME FINISHES IN THE BIG 12

YEAR	PRESEASON POLL	FINISH	BIG 12 RECORD
2016-17	2nd		2-0
2015-16	2nd	2nd	15-3
2014-15	1st	T-3rd	9-9
2013-14	5th	T-3rd	11-7
2012-13	5th	T-8th	5-13
2011-12	3rd	T-7th	8-10
2010-11	4th	7th	7-9
2009-10	T-2nd	T-4th	10-6
2008-09	2nd	6th	8-8
2007-08	4th	T-7th	7-9
2006-07	3rd	T-7th	6-10
2005-06	2nd	T-8th	7-9
2004-05	1st	2nd	13-3
2003-04	1st	T-1st	14-2
2002-03	3rd	1st	15-1
2001-02	1st	5th	10-6
2000-01	2nd	7th	7-9
1999-00	4th	4th	9-7
1998-99	7th	4th	10-6
1997-98	2nd	7th	7-9
1996-97	n/a	T-2nd	12-4

MEDIA GUIDELINES

- Interviews with any staff member or player must be scheduled through the UT Media Relations Office. To schedule, please contact Sean Cartell (sean.cartell@athletics.utexas.edu).
- Please do not contact a player or coach without arranging the interview through the UT Media Relations Office.
- We ask that you do not arrive unannounced at the basketball office, Erwin Center, Cooley Pavilion or dining hall to interview a player or coach without arranging it through the UT Media Relations Office. Media members must be escorted to interviews and to the basketball office by a member of the UT Media Relations Office.

2016-17 STATISTICS (ALL GAMES)

OVERALL RECORD: 8-4, 2-0 BIG 12 CONFERENCE (HOME: 7-1, AWAY: 1-2, NEUTRAL: 0-1)

DATE	OPPONENT (TV)	W/L	SCORE	ATTEND	HIGH POINTS	HIGH REBOUNDS
Nov. 14	at No. 11 Stanford (ESPN2)	L	59-71	2447	McCarty (20)	McCarty (5)
Nov. 16	HOUSTON BAPTIST (LHN)	W	98-46	6378	Holmes (22)	Holmes/Caron-Goudreau A. (9)
Nov. 20	at No. 10 Mississippi State (SEC Network)	L	68-79	7764	McCarty (19)	Three Players (8)
Nov. 23	NORTHWESTERN STATE (LHN)	W	86-39	2756	Higgs (14)	Three Players (5)
Dec. 01	NO. 3 SOUTH CAROLINA (ESPN2) %	L	67-76	3330	Lang (15)	Lang (12)
Dec. 04	vs. UConn (ESPN) \$	L	54-72	9014	McCarty (15)	Lang (10)
Dec. 11	TENNESSEE (FS1)	W	72-67	4386	McCarty/Underwood (13)	Holmes/Lang (8)
Dec. 15	UT RIO GRANDE VALLEY (LHN)	W	85-61	2496	Holmes (16)	Holmes (13)
Dec. 17	UTSA (LHN)	W	76-43	2962	Foman (14)	Lang (13)
Dec. 20	NEW ORLEANS (LHN)	W	80-48	2567	Lang (23)	Holmes/Lang (10)
Dec. 29	TEXAS TECH (LHN) *	W	67-47	4093	McCarty (16)	Lang (13)
Jan. 01	at Iowa State (FSN) *	W	75-68	7915	Atkins (25)	Lang (12)

* - Big 12 Conference game

% - SEC/Big 12 Challenge (Austin, Texas)

\$ - Jimmy V Classic (Uncasville, Conn.)

##	PLAYER	GP	GS	MIN	AVG	FG	FGA	PCT	3FG	FGA	PCT	FT	FTA	PCT	OFF	DEF	TOT	AVG	PF	FO	A	TO	BLK	STL	PTS	AVG
11	Brooke McCartney	12	12	386	32.2	58	122	.475	25	60	.417	19	24	.792	4	33	37	3.1	14	0	43	23	0	8	160	13.3
23	Ariel Atkins	10	10	239	23.9	50	107	.467	9	27	.333	22	26	.846	16	24	40	4.0	24	1	19	15	4	20	131	13.1
40	Kelsey Lang	12	10	324	27.0	58	99	.586	0	1	.000	12	21	.571	43	63	106	8.8	29	0	18	17	27	4	128	10.7
24	Joyner Holmes	12	10	297	24.8	50	116	.431	1	8	.125	21	37	.568	23	57	80	6.7	33	1	24	35	13	9	122	10.2
10	Lashann Higgs	12	1	185	15.4	33	67	.493	2	3	.667	11	18	.611	12	22	34	2.8	15	0	17	21	0	13	79	6.6
20	Brianna Taylor	12	12	260	21.7	30	61	.492	3	9	.333	10	18	.556	20	29	49	4.1	29	0	21	18	1	21	73	6.1
12	Jada Underwood	10	0	133	13.3	19	38	.500	2	4	.500	12	15	.800	13	12	25	2.5	13	0	5	9	7	2	52	5.2
22	Tasia Foman	11	1	122	11.1	16	44	.364	3	13	.231	2	3	.667	5	11	16	1.5	18	0	9	11	4	8	37	3.4
01	Alecia Sutton	12	1	140	11.7	16	42	.381	3	9	.333	5	9	.556	1	12	13	1.1	8	0	11	13	2	4	40	3.3
31	A. Caron-Goudreau	7	3	102	14.6	7	23	.304	2	7	.286	4	6	.667	16	9	25	3.6	17	1	4	8	6	1	20	2.9
05	Jordan Hosey	11	0	103	9.4	12	32	.375	0	3	.000	2	4	.500	10	11	21	1.9	8	0	0	11	2	4	26	2.4
14	Olamide Aborowa	6	0	47	7.8	4	16	.250	0	0	.000	3	6	.500	4	6	10	1.7	6	0	2	5	2	0	11	1.8
30	K. Caron-Goudreau	6	0	62	10.3	3	11	.273	1	4	.250	1	4	.250	4	7	11	1.8	9	0	1	7	6	2	8	1.3
TEAM															26	21	47	3.9	0			2			0	
Total		12				356	778	.458	51	148	.345	124	191	.649	197	317	514	42.8	223	3	174	195	74	96	887	73.9
Opponents		12				256	687	.373	63	212	.297	142	198	.717	122	238	360	30.0	219	4	114	212	46	82	717	59.8

SCORE BY QUARTERS (AND OT)	1st	2nd	3rd	4th	OT	Total
TEXAS	247	201	242	197	-	887
OPPONENTS	178	168	164	207	-	717

2016-17 STATISTICS (CONFERENCE ONLY)

BIG 12 CONFERENCE RECORD: 2-0 (HOME: 1-0, AWAY: 1-0)

DATE	OPPONENT (TV)	W/L	SCORE	ATTEND	HIGH POINTS	HIGH REBOUNDS
Dec. 29	TEXAS TECH (LHN) *	W	67-47	4093	McCarty (16)	Lang (13)
Jan. 01	at Iowa State (FSN) *	W	75-68	7915	Atkins (25)	Lang (12)

* - Big 12 Conference game

#	PLAYER	GP	GS	MIN	AVG	FG	FGA	PCT	3FG	FGA	PCT	FT	FTA	PCT	OFF	DEF	TOT	AVG	PF	FO	A	TO	BLK	STL	PTS	AVG
23	Ariel Atkins	2	2	65	32.5	14	28	.500	3	8	.375	3	3	1.000	6	4	10	5.0	6	0	2	3	1	3	34	17.0
11	Brooke McCarty	2	2	72	36.0	11	17	.647	3	8	.375	4	4	1.000	1	4	5	2.5	1	0	7	4	0	1	29	14.5
40	Kelsey Lang	2	2	67	33.5	8	20	.400	0	1	.000	3	6	.500	10	15	25	12.5	6	0	3	1	6	0	19	9.5
24	Joyner Holmes	2	2	56	28.0	7	18	.389	0	0	.000	3	7	.429	4	11	15	7.5	5	0	2	5	3	2	17	8.5
10	Lashann Higgs	2	0	20	10.0	6	10	.600	0	0	.000	2	4	.500	2	5	7	3.5	0	0	2	1	0	2	14	7.0
20	Brianna Taylor	2	2	53	26.5	7	14	.500	0	1	.000	0	0	.000	1	5	6	3.0	3	0	3	3	0	5	14	7.0
01	Alecia Sutton	2	0	34	17.0	6	10	.600	1	1	1.000	0	0	.000	0	5	5	2.5	1	0	3	6	0	1	13	6.5
05	Jordan Hosey	1	0	11	11.0	1	5	.200	0	0	.000	0	0	.000	1	0	1	1.0	0	0	0	2	0	0	2	2.0
30	K. Caron-Goudreau	1	0	5	5.0	0	0	.000	0	0	.000	0	0	.000	1	0	1	1.0	0	0	0	0	0	0	0	0.0
22	Tasia Foman	2	0	10	5.0	0	6	.000	0	3	.000	0	0	.000	2	0	2	1.0	4	0	0	0	0	0	0	0.0
12	Jada Underwood	2	0	7	3.5	0	4	.000	0	0	.000	0	0	.000	0	0	0	0.0	3	0	0	1	0	1	0	0.0
TEAM.....															2	4	6	3.0	0			0			0	
Total		2				60	132	.455	7	22	.318	15	24	.625	30	53	83	41.5	29	0	22	26	10	15	142	71.0
Opponents		2				44	117	.376	13	39	.333	14	18	.778	19	45	64	32.0	34	0	20	35	6	12	115	57.5

SCORE BY QUARTERS (AND OT)	1st	2nd	3rd	4th	OT	Total
TEXAS	36	35	26	45	-	142
OPPONENTS	33	14	27	41	-	115

TEAM GAME-BY-GAME STATISTICS

GAME	SCORE	FG-A	PCT.	3PT. FG-A	3PT. PCT.	FT-A	FT PCT.	OFF. REB.	DEF. REB.	TOT. REB.	PF	A	TO	B	S
TEXAS	59	24-68	.353	5-15	.333	6-14	.429	20	18	38	22	9	17	2	9
Stanford	71	28-51	.549	4-11	.364	11-18	.611	7	25	32	18	18	20	7	7
TEXAS	98	35-76	.461	8-14	.571	20-29	.690	24	31	55	15	18	11	10	11
Houston Baptist	46	15-52	.288	6-20	.300	10-14	.714	7	19	26	24	11	25	3	1
TEXAS	68	27-56	.482	2-12	.167	12-16	.750	17	19	36	28	13	24	4	6
Mississippi State	79	27-57	.474	2-11	.182	23-28	.821	13	13	26	22	8	13	3	13
TEXAS	86	36-63	.571	5-15	.333	9-12	.750	14	25	39	13	22	9	4	9
Northwestern State	39	13-46	.283	7-26	.269	6-8	.750	6	14	20	14	7	23	2	3
TEXAS	67	28-68	.412	4-13	.308	7-14	.500	19	21	40	29	13	17	9	5
South Carolina	76	22-52	.423	2-10	.200	30-40	.750	11	26	37	18	5	13	6	10
TEXAS	54	22-51	.431	5-14	.357	5-7	.714	13	18	31	19	8	26	2	7
UConn	72	26-53	.491	8-16	.500	12-16	.750	9	15	24	12	20	12	4	9
TEXAS	72	28-62	.452	3-8	.375	13-17	.765	16	24	40	14	11	13	7	5
Tennessee	67	28-67	.418	6-19	.316	5-9	.556	15	17	32	19	9	12	7	2
TEXAS	85	33-62	.532	2-7	.286	17-28	.607	12	38	50	19	19	18	9	9
UTRGV	61	21-72	.292	10-31	.323	9-15	.600	15	20	35	23	11	17	3	9
TEXAS	76	30-76	.395	6-12	.500	10-14	.714	20	38	58	17	17	16	10	5
UTSA	43	15-64	.234	1-14	.071	12-18	.667	11	25	36	21	1	17	3	8
TEXAS	80	33-64	.516	4-16	.250	10-16	.625	12	32	44	18	22	18	7	15
New Orleans	48	17-56	.304	4-15	.267	10-14	.714	9	19	28	14	4	25	2	8
TEXAS	67	31-71	.437	2-11	.182	3-8	.375	20	29	49	11	8	12	3	8
Texas Tech	47	19-56	.339	7-17	.412	2-3	.667	7	21	28	15	4	18	5	5
TEXAS	75	29-61	.475	5-11	.455	12-16	.750	10	24	34	18	14	14	7	7
Iowa State	68	25-61	.410	6-22	.273	12-15	.800	12	24	36	19	16	17	1	7

CAREER RECORDS AND ACTIVE CAREER LEADERS

SCORING (CAREER)

POINTS

1. 2523	Annette Smith [131 games]	1981-84, 1985-86
2. 2256	Linda Waggoner [161 games]	1976-80
3. 2008	Clarissa Davis [101 games]	1985-89
4. 1983	Cinietra Henderson [123 games]	1989-93
5. 1917	Tiffany Jackson [123 games]	2003-07
6. 1831	Vicki Hall [117 games]	1988-93
7. 1798	Fran Harris [130 games]	1982-86
8. 1795	Retha Swindell [151 games]	1975-79
9. 1717	Chassidy Fussell [120 games]	2010-14
10. 1708	Heather Schreiber [133 games]	2001-05
1708	Stacy Stephens [134 games]	2000-04

ACTIVE LEADER

905 Kelsey Lang [116 games] 2013-Present

FIELD GOALS (CAREER)

FIELD GOALS MADE

1. 1052	Annette Smith [131 games]	1981-84, 85-86
2. 1047	Linda Waggoner [161 games]	1976-80
3. 793	Clarissa Davis [101 games]	1985-89
4. 780	Fran Harris [130 games]	1982-86
5. 779	Cinietra Henderson [123 games]	1989-93
6. 770	Retha Swindell [151 games]	1975-79
7. 718	Vicki Hall [117 games]	1988-93
8. 711	Tiffany Jackson [123 games]	2003-07
9. 675	Stacy Stephens [134 games]	2000-04
10. 664	Edwina Brown [116 games]	1996-00

ACTIVE LEADER

402 Kelsey Lang [116 games] 2013-Present

FIELD GOALS ATTEMPTED

1. 2247	Linda Waggoner [161 games]	1976-80
2. 1904	Annette Smith [131 games]	1981-84, 85-86
3. 1596	Retha Swindell [151 games]	1975-79
4. 1527	Tiffany Jackson [123 games]	2003-07
5. 1521	Vicki Hall [117 games]	1988-93
6. 1491	Chassidy Fussell [120 games]	2010-14
7. 1488	Fran Harris [130 games]	1982-86
8. 1445	Brittainy Raven [133 games]	2006-10
9. 1409	Nell Fortner [142 games]	1977-81
10. 1403	Danielle Viglione [105 games]	1993-97

ACTIVE LEADER

751 Kelsey Lang [116 games] 2013-Present

3-POINT FIELD GOALS (CAREER)

3-POINT FIELD GOALS MADE

1. 293	Danielle Viglione [105 games]	1993-97
2. 237	Kathleen Nash [134 games]	2007-11
3. 220	Chassidy Fussell [120 games]	2010-14
4. 193	Jamie Carey [96 games]	2002-05
5. 189	Heather Schreiber [133 games]	2001-05
6. 179	Kim Lummus [106 games]	1995-99
7. 152	Erika Arriaran [106 games]	2005-10
8. 129	Brooke McCarty [83 games]	2014-Present
9. 124	Brittainy Raven [133 games]	2006-10
10. 122	Alisha Sare [99 games]	1999-03

ACTIVE LEADER

129 Brooke McCarty [83 games] 2014-Present

3-POINT FIELD GOALS ATTEMPTED

1. 792	Danielle Viglione [105 games]	1993-97
2. 630	Chassidy Fussell [120 games]	2010-14
3. 587	Kathleen Nash [134 games]	2007-11
4. 569	Kim Lummus [106 games]	1995-99
5. 481	Heather Schreiber [133 games]	2001-05
6. 462	Jamie Carey [96 games]	2002-05
7. 446	Erika Arriaran [106 games]	2005-10
8. 376	Brittainy Raven [133 games]	2006-10
376	Alisha Sare [99 games]	1999-03
10. 330	Brooke McCarty [83 games]	2014-Present

ACTIVE LEADER

330 Brooke McCarty [83 games] 2014-Present

3-POINT FIELD GOAL PERCENTAGE (minimum 50 made)

1. .418 [193-462]	Jamie Carey	2002-05
2. .404 [237-587]	Kathleen Nash	2007-11
3. .404 [115-285]	Vicki Hall	1988-93
4. .393 [189-481]	Heather Schreiber	2001-05
5. .391 [129-330]	Brooke McCarty	2014-Present
6. .370 [293-792]	Danielle Viglione	1993-97
7. .355 [83-234]	Yvonne Anderson	2008-12
8. .353 [82-232]	NeKeshia Henderson	1991-95
9. .349 [220-630]	Chassidy Fussell	2010-14
10. .344 [99-288]	Ashleigh Fontenette	2008-12

ACTIVE LEADER

.391 [129-330] Brooke McCarty 2014-Present

FREE THROWS (CAREER)

FREE THROWS MADE

1. 487	Tiffany Jackson [123 games]	2003-07
2. 425	Cinietra Henderson [123 games]	1989-93
3. 419	Annette Smith [131 games]	1981-84, 85-86
4. 415	Clarissa Davis [101 games]	1985-89
5. 384	Brittainy Raven [133 games]	2006-10
6. 373	Edwina Brown [116 games]	1996-00
7. 358	Stacy Stephens [134 games]	2000-04
8. 346	Andrea Lloyd [127 games]	1983-87
9. 319	Heather Schreiber [133 games]	2001-05
10. 313	Chassidy Fussell [120 games]	2010-14

ACTIVE LEADER

147 Ariel Atkins [64 games] 2014-Present

FREE THROWS ATTEMPTED

1. 700	Tiffany Jackson (123 games)	2003-07
2. 676	Annette Smith (131 games)	1981-84, 85-86
3. 662	Cinietra Henderson (123 games)	1989-93
4. 608	Clarissa Davis (101 games)	1985-89
5. 556	Stacy Stephens (134 games)	2000-04
6. 523	Andrea Lloyd (127 games)	1983-87
7. 509	Brittainy Raven (133 games)	2006-10
8. 508	Edwina Brown (116 games)	1996-00
9. 474	Retha Swindell (151 games)	1975-79
10. 448	Fey Meeks (115 games)	1989-93

ACTIVE LEADER

178 Ariel Atkins [64 games] 2014-Present

CAREER RECORDS AND ACTIVE CAREER LEADERS

FREE THROW PERCENTAGE (minimum 50 made)

1. .882 [97-110]	Erika Arriaran	2005-10
2. .848 [296-349]	Kathleen Nash	2007-11
3. .839 [141-168]	Kim Lummus	1995-99
4. .826 [313-379]	Chassidy Fussell	2010-14
.826 [147-178]	Ariel Atkins	2014-Present
6. .818 [319-390]	Heather Schreiber	2001-05
7. .812 [259-319]	Danielle Viglione	1993-97
8. .801 [173-216]	Jamie Carey	2002-05
9. .797 [98-123]	Jennifer Clark	1989-93
10. .795 [171-215]	Brady Sanders	2012-16

ACTIVE LEADER

.826 [147-178] Ariel Atkins 2014-Present

REBOUNDING (CAREER)

REBOUNDS

1. 1759	Retha Swindell [151 games]	1975-79
2. 1223	Stacy Stephens [134 games]	2000-04
3. 1115	Andrea Lloyd [127 games]	1983-87
4. 1039	Tiffany Jackson [123 games]	2003-07
5. 1036	Imani Boyette [126 games]	2012-16
6. 983	Cinietra Henderson [123 games]	1989-93
7. 966	Annette Smith [131 games]	1981-84,85-86
8. 940	Amie Smith [118 games]	1993-97
9. 920	Kathleen Nash [134 games]	2007-11
10. 899	Nneka Enemkpali [95 games]	2011-15

ACTIVE LEADER

608 Kelsey Lang [116 games] 2013-Present

ASSISTS (CAREER)

ASSISTS

1. 776	Kamie Ethridge	1982-86
2. 605	Terri Mackey	1980-83
3. 537	Amy Claborn	1987-91
4. 517	Edwina Brown	1996-00
5. 480	Carla Cortijo	2005-09
6. 454	Celina Rodrigo	2012-16
7. 450	NeKeshia Henderson	1991-95
8. 446	Beverly Williams	1984-88
9. 419	Nina Norman	2002-06
10. 409	Ashleigh Fontenette	2008-12

ACTIVE LEADER

184 Brooke McCarty [83 games] 2014-Present

BLOCKED SHOTS (CAREER)

BLOCKS

1. 372	Ashley Gayle	2008-12
2. 303	Imani Boyette	2012-16
3. 289	Ellen Bayer	1986-90
4. 250	Ashley Lindsey	2005-09
5. 221	Angela Jackson	1994-98
6. 181	Tiffany Jackson	2003-07
7. 156	Joy Williams	1979-83
8. 138	Kelsey Lang	2013-Present
9. 129	Tracy Cook	1998-02
10. 121	Stacy Stephens	2000-04

ACTIVE LEADER

138 Kelsey Lang [115 games] 2013-Present

STEALS (CAREER)

STEALS

1. 346	Linda Waggoner	1976-80
2. 332	Andrea Lloyd	1983-87
3. 313	Tiffany Jackson	2003-07
4. 303	Esoleta Whaley	1980-84
5. 295	Annette Smith	1981-84,85-86
6. 291	Hattie Browning	1978-80
7. 281	Terri Mackey	1980-83
8. 278	Kamie Ethridge	1982-86
9. 257	Edwina Brown	1996-00
257	Beverly Williams	1984-88

ACTIVE LEADER

109 Brianna Taylor [105 games] 2013-Present

PARTICIPATION (CAREER)

GAMES PLAYED

1. 161	Linda Waggoner	1976-80
2. 151	Retha Swindell	1975-79
3. 144	Joy Williams	1979-83
4. 142	Nell Fortner	1977-81
5. 135	Earnesia Williams	2005-10
6. 134	Celina Rodrigo	2012-16
134	Kathleen Nash	2007-11
134	Stacy Stephens	2000-04
9. 133	Brittainy Raven	2006-10
133	Heather Schreiber	2001-05

ACTIVE LEADER

116 Kelsey Lang 2013-Present

GAMES STARTED

1. 154	Linda Waggoner [161 games]	1976-80
2. 134	Stacy Stephens [134 games]	2000-04
3. 133	Heather Schreiber [133 games]	2001-05
4. 131	Annette Smith [131 games]	1981-84,85-86
5. 125	Andrea Lloyd [127 games]	1983-87
6. 121	Cinietra Henderson [123 games]	1989-93
7. 117	Earnesia Williams [135 games]	2005-10
8. 114	Amie Smith [118 games]	1993-97
9. 112	Brittainy Raven [133 games]	2006-10
112	Chassidy Fussell [120 games]	2010-14
112	Vicki Hall [117 games]	1988-93

ACTIVE LEADERS

62 Brooke McCarty [83 games] 2014-Present

60 Kelsey Lang [116 games] 2013-Present

GAME RECAPS

GAME 1	1ST	2ND	3RD	4TH	FINAL
Texas	18	11	21	9	59
Stanford	17	18	23	13	71

November 14, 2016 | Palo Alto, Calif.

Texas (0-1)

#	PLAYER	FG	A	3fg	A	FT	A	OR	DR	TR	PF	TP	A	TO	B	S	M	
40	Lang	C	3	8	0	0	1	1	2	3	4	6	1	2	0	1	23	
11	McCarty	G	8	20	2	5	2	5	2	3	5	0	20	2	1	0	2	38
20	Taylor	G	2	3	1	2	0	0	1	2	3	5	2	1	0	0	20	
22	Foman	G	0	4	0	2	0	0	1	1	2	3	0	0	2	0	1	20
23	Atkins	G	5	13	1	4	3	6	1	2	3	5	14	2	3	0	4	31
1	Sutton		0	1	0	0	0	0	0	0	0	0	0	0	0	0	7	
5	Hosey		0	2	0	0	0	0	2	1	3	0	0	0	2	0	0	5
10	Higgs		3	7	1	1	0	0	0	3	3	1	7	1	3	0	0	17
12	Underwood		1	3	0	0	0	0	3	0	3	0	2	0	0	0	0	5
24	Holmes		1	4	0	0	1	2	1	2	3	4	3	1	0	1	1	17
31	Caron-Goudreau, A.		1	3	0	1	0	0	3	0	3	2	2	0	2	1	0	17
TEAM									5	2	7				1			
Totals		24	68	5	15	6	14	20	18	38	22	59	9	17	2	9	200	

Stanford (2-0)

#	PLAYER	F	G	A	3fg	A	FT	A	OR	DR	TR	PF	TP	A	TO	B	S	M
5	Johnson	F	1	2	0	0	3	4	2	6	8	3	5	3	6	0	1	26
24	McCall	F	8	18	1	4	0	0	2	3	5	2	17	2	2	6	1	39
10	Roberson	G	3	4	1	0	1	0	1	0	0	0	3	6	2	2	0	25
12	McPhee	G	11	15	2	2	4	5	0	7	7	2	28	2	3	1	1	39
13	Snizek	G	1	2	0	0	1	2	0	2	2	1	3	5	5	0	1	25
4	Fingall		0	1	0	0	0	0	0	1	1	3	0	1	1	0	0	4
11	Smith		2	2	0	0	1	4	0	1	1	2	5	2	0	0	0	9
44	Samuelson		2	7	1	4	2	2	0	4	4	2	7	1	1	0	1	33
TEAM									3	1	4							
Totals		28	51	4	11	11	18	7	25	32	18	71	18	20	7	7	200	

Officials: Lisa Jones, Michol Murray, Tiffany Bird

Technical fouls: Texas - None; Stanford - None

Attendance: 2,447

PALO ALTO, Calif. -- Stanford junior guard Brittany McPhee posted a career-high 28 points to lead all-scorers en route to No. 11/10 Stanford's win over No. 8/6 Texas inside Maples Pavilion on Monday night, 71-59.

Tonight marked Texas head coach Karen Aston's 300th career game as a head coach. Aston holds an all-time record of 190-110 (.635) in her 10th season at the helm of a collegiate program.

The Cardinal leads the all-time series over the Longhorns, 7-4, and picks up its first against Texas since the 2013-2014 season.

"They were the better team. We haven't executed things in practice the way we need to," said Aston. "We went through a stretch where we fouled too much, and we went through a stretch where we weren't helping each other defensively. We will get home and get to work because that's all we can do."

Junior guard Brooke McCarty led the Horns across the board, registering a team-high 20 points and five rebounds on the night. Junior guard Ariel Atkins joined her in the double-figures with 14 points, including a 3-of-6 effort from downtown, and a game-high four steals.

As a team, Texas shot 35.3 percent (24-of-68) from the field to Stanford's 54.9 shooting percentage (28-of-51). The Horns outrebounded the Cardinal, 38-32, and registered nine steals in the contest.

Stanford's McPhee capped off her record night with seven rebounds and two assists.

Texas held the early 9-8 edge headed into the first media timeout, but Stanford answered with a 9-4 rally to lead by four (17-13) with 48 seconds remaining in the quarter. The Horns wasted no time on offense with a quick three-pointer from sophomore guard Higgs, and a buzzer-beating tip-in from Atkins closed the first in favor of Texas, 18-17.

The Longhorns held onto their lead until the 5:23 mark of the game when a Cardinal trey tied the match at 24. Stanford gained momentum behind an 11-3 run to lead at the half, 35-29.

Atkins and McCarty found the sweet spot behind the arc to open the second half, cutting the margin to five (40-35 Stanford) at 8:20 mark of the third. The Cardinal extended their lead to double-digits (52-42), but another trey from McCarty and a layup from freshman guard/forward Joyner Holmes got the Horns within five once again. Stanford continued to find its strength in the paint and held the lead heading into the final stretch, 58-50.

An 8-0 Cardinal run was cut short by a three-point play from McCarty, but Stanford continued to convert in the paint. The Cardinal would outscore the Longhorns, 13-9, in the fourth to close the game with the 71-59 win.

Texas will host its first regular season game against the Houston Baptist Huskies inside the Erwin Center on Wednesday, Nov. 16. Tip is slated for 11 a.m. and the game will be carried live on Longhorn Network.

GAME 2	1ST	2ND	3RD	4TH	FINAL
HBU	17	4	10	15	46
Texas	28	18	24	17	98

November 16, 2016 | Austin, Texas

Houston Baptist (0-2)

##	PLAYER	FG	A	3fg	A	FT	A	OR	DR	TR	PF	TP	A	TO	B	S	M
55	Collins	F	0	3	0	1	0	0	1	2	3	2	0	0	0	0	17
45	Kirienko	C	1	0	0	0	0	0	0	0	0	4	2	0	3	0	0
3	Byrd	G	0	2	0	1	2	0	0	0	2	1	3	3	0	0	20
10	Johnson	G	0	4	0	2	2	2	0	2	2	2	2	1	3	0	1
12	Taylor	G	3	7	1	2	0	0	0	3	3	0	7	5	6	0	0
11	Daub		1	3	1	2	0	0	0	2	2	0	0	2	0	3	0
13	Jones		0	0	0	0	0	0	0	0	0	0	0	1	0	0	2
14	Johnson		3	14	3	8	1	2	2	0	2	3	10	0	2	1	0
20	Hodges		0	2	0	0	0	0	0	0	0	2	0	2	1	0	0
22	Carr		3	6	0	1	2	2	0	1	1	2	8	0	0	0	0
23	Calver		3	8	1	2	4	6	0	1	1	5	11	0	1	1	0
24	Kollmorgen		1	2	0	1	0	0	0	3	3	2	2	0	0	1	0
33	Moore		0	0	0	0	0	0	0	1	1	0	0	0	1	0	0
TEAM									4	4	8				1		
Totals		15	52	6	20	10	14	7	19	26	24	46	11	25	3	1	200

Texas (1-1)

##	PLAYER	FG	A	3fg	A	FT	A	OR	DR	TR	PF	TP	A	TO	B	S	M	
24	Holmes	F	8	17	1	2	5	8	5	4	9	2	22	1	0	3	0	22
31	Caron-Goudreau, A.	F	2	7	0	1	4	4	5	9	0	8	2	0	1	1	20	
11	McCarty	G	6	8	4	5	0	0	0	2	2	2	16	4	1	0	1	20
20	Taylor	G	4	5	0	1	2	6	2	1	3	2	10	3	0	0	3	18
23	Atkins	G	4	6	1	1	2	2	3	1	4	1	11	1	1	0	3	16
1	Sutton		1	4	1	1	0	0	0	1	1	0	3	0	2	0	0	11
5	Hosey		3	6	0	1	2	2	3	4	7	1	8	0	3	0	2	18
10	Higgs		1	5	0	0	0	0	0	4	4	1	2	5	2	0	1	18
12	Underwood		3	4	0	0	5	7	3	2	5	1	11	0	0	2	0	20
14	Aberowra		0	3	0	0	0	0	1	2	3	0	0	1	0	1	0	6
22	Foman		2	6	1	2	0	0	0	3	3	2	5	0	2	1	0	17
40	Lang		1	5	0	0	0	0	2	2	4	3	2	1	0	2	0	14
TEAM									1	0	1							
Totals		35	76	8	14	20	29	24	31	55	15	98	18	11	10	11	200	

Officials: Brenda Pantoja, Metta Roberts, Kevin Pethel

Technical fouls: Houston Baptist - None; Texas - None

Attendance: 6,378

AUSTIN, Texas -- Freshman Joyner Holmes was one rebound shy of her first career double-double and led all scorers with 22 points and nine rebounds as the No. 8/10 Texas Women's Basketball toppled Houston Baptist, 98-46, in front of 6,378 fans inside the Frank Erwin Center on Wednesday.

With the win, the Longhorns move to 39-4 (.907) all-time in home openers and hold an unblemished 5-0 record under Texas head coach Karen Aston.

This was the first meeting between Texas and Houston Baptist in program history. The Horns lead the all-time series over Southland Conference foes, 36-9.

"I thought our team came out with a lot of energy," said Aston. "It was a difficult game for us to play this morning, honestly, because of the road trip and how late we got back. I was anxious to see how we would bounce back from a loss. I was pleased with the face that we were focused and ready to play today."

Holmes's 22-point game came behind an 8-of-17 shooting effort (.471) from the floor. She also added three blocks and one assist. Junior Brooke McCarty followed suit with 16 points, including a 4-of-5 effort from downtown, and four assists.

Junior Ariel Atkins posted 11 points with three steals, while rookies Jada Underwood and Alecia Sutton rounded out the double-digit scorers with 11 and 10 points, respectively.

Senior Kelsey Lang put up two points and two blocks for the game, moving her onto the Texas all-time top-10 list for career blocks with 112.

As a team, Texas shot 46.1 percent (35-of-76) from the floor while holding Houston Baptist to a 28.8 shooting percentage (15-of-52). The Horns dominated every category across the board, including double-figures in assists (18), blocks (10), and steals (11).

Houston Baptist was led by freshman Lauren Calver with 11 points.

Texas jumped out on a 19-3 run to open the game, but the Huskies found their strength from the three-point range, draining four treys in the first quarter, to try and chip away at the Longhorns lead. Early foul trouble proved problematic for HBU, and Texas went on to end the quarter, 28-17.

The Horns held HBU to only four points in the second stanza and used their quick hands to convert 11 points off turnovers. The 29-4 margin quickly widened the Texas lead heading into the locker rooms, 57-21.

The third quarter played to Texas's post advantage, and the Longhorns went on to claim 14 points inside the paint. Holmes put an exclamation point on the quarter with a buzzer-beating jumper to end the stanza, 81-31.

Texas took its largest lead of the night, a 56-point spread, after a three-pointer from Sutton with 6:55 remaining on the game clock. In the end, the Longhorns finished just two shy of the century mark with the 98-46 victory.

Up next on the slate, Texas will travel to Starkville, Miss. to take on No. 10/9 Mississippi State on Sunday, Nov. 20. Tip-off is set for 5 p.m. and the game will be carried on the SEC Network.

GAME 3	1ST	2ND	3RD	4TH	FINAL
Texas	16	9	20	23	68
Miss. State	16	26	17	20	79

November 20, 2016 | Starkville, Miss.

Texas (1-2)

##	PLAYER	FG	A	3fg	A	FT	A	OR	DR	TR	PF	TP	A	TO	B	S	M	
24	Holmes	F	4	14	0	1	1	2	3	5	8	5	9	3	4	0	1	31
31	Caron-Goudreau, A.	F	1	3	1	1	0	0	4	0	4	4	3	0	3	1	0	19
11	McCarty	G	8	15	1	5	2	2	0	2	2	4	19	4	5	0	0	39
20	Taylor	G	5	6	0	0	2	4	4	4	8	2	12	2	4	0	3	31
23	Atkins	G	7	14	0	4	4	4	2	2	4	3	18	2	1	0	1	28
1	Sutton		0	0	0	0	0	0	0	0	0	0	0	0	0	0	0	2
5	Hosey		0	0	0	0	0	0	0	0	0	0	0	0	1	1	0	8
10	Higgs		0	0	0	0	1	2	0	0	0	3	1	0	3	0	0	8
12	Underwood		0	2	0	1	0	0	0	0	0	3	0	0	2	0	0	5
22	Foman		0	0	0	0	0	0	0	0	0	3	0	0	2	0	0	6
40	Lang		2	2	0	0	2	2	3	5	8	2	6	2	1	0	1	20
TEAM									1	1	2							
Totals		27	56	2	12	12	16	17	19	36	28	68	13	24	4	6	200	

Mississippi State (4-0)

GAME RECAPS

GAME 4	1ST	2ND	3RD	4TH	FINAL
Northwestern St.	9	5	10	15	39
Texas	21	26	24	15	86

November 23, 2016 | Austin, Texas

Northwestern State (3-1)

#	PLAYER	FG	A	3fg	A	FT	A	OR	DR	TR	PF	TP	A	TO	B	S	M	
44	Youngblood	F	1	2	0	0	0	0	1	1	4	2	0	2	1	1	21	
32	Brown	C	0	3	0	0	0	0	0	0	2	0	0	2	0	0	23	
5	Thomas	G	0	9	0	4	1	2	0	1	1	1	1	3	2	0	24	
12	Abbound	G	4	7	3	4	2	2	1	1	2	1	13	1	4	1	0	29
30	Attura	G	5	14	4	13	1	1	0	5	5	1	15	2	3	0	0	34
1	Bell		0	4	0	3	0	0	0	0	3	0	1	3	0	1	15	
13	Miller		0	0	0	0	1	2	1	1	2	2	1	0	3	0	0	9
21	Scott		1	2	0	1	0	0	0	0	0	0	2	0	0	0	0	17
22	Gilliam		2	4	0	1	1	1	0	3	3	0	5	0	3	0	1	22
23	Jackson		0	1	0	0	0	0	0	0	0	0	0	0	0	0	0	6
TEAM								4	2	6				1				
Totals		13	46		7	26	6	8	6	14	20	14	39	7	23	2	3	200

Texas (2-2)

#	PLAYER	F	A	3fg	A	FT	A	OR	DR	TR	PF	TP	A	TO	B	S	M		
24	Holmes	F	5	7	0	0	2	2	1	3	4	1	12	2	3	0	0	19	
40	Lang	C	5	7	0	0	2	3	1	2	3	0	12	2	0	1	21	21	
11	McCarty	G	3	6	2	5	2	0	3	3	5	0	10	5	1	0	1	22	
20	Taylor	G	1	4	1	3	0	0	3	2	5	2	3	1	1	0	0	15	
23	Atkins	G	5	7	0	1	1	1	1	4	5	2	11	3	0	0	4	17	
1	Sutton		2	5	0	2	0	2	0	3	3	0	4	2	0	0	0	14	
5	Hosey		2	3	0	0	0	0	2	2	2	4	0	0	0	0	9	9	
10	Higgs		6	8	0	0	2	2	2	3	5	0	14	5	0	0	1	21	21
12	Underwood		4	5	2	2	0	0	1	0	1	0	10	1	1	0	1	16	
14	Aborowa		2	3	0	0	0	0	1	1	2	1	4	1	0	1	0	13	
22	Foman		1	4	0	1	0	0	0	1	1	0	2	0	2	0	1	12	
30	Caron-Goudreau, K.		0	1	0	0	0	0	1	0	1	3	0	0	0	1	1	6	
31	Caron-Goudreau, A.		0	3	0	1	0	0	0	0	0	2	0	0	0	1	0	15	
TEAM								3	1	4									
Totals		36	63	5	15	9	12	14	25	39	13	86	22	9	4	9	200		

Officials: Melissa Barlow, Michael Price, Bill Larance
Technical fouls: Northwestern State - None; Texas - None
Attendance: 2,756

AUSTIN, Texas – Six Longhorns posted in double figures as No. 14/14 Texas Women's Basketball (2-2) downed Northwestern State (3-1) inside the Drum on Thanksgiving Eve, 86-39.

With the win, the Longhorns boast a perfect 5-0 record over the Lady Demons all-time. Texas holds a 47-9 (.839) record against members in the current alignment of the Southland Conference.

"I thought we played well," said Texas head coach Karen Aston. "I thought we worked on some areas that we were deficient in against Mississippi State. We got a chance to play everybody and play a lot of young guys some minutes where we can have some teaching moments with them and continue to work on them."

Sophomore Lashann Higgs led the way for the Horns with 14 points, five rebounds, and five assists. Freshman Joyner Holmes and senior Kelsey Lang both notched 12 points while junior Ariel Atkins posted 11 points and a team-high four steals.

Junior Brooke McCarty and freshman Jada Underwood rounded out the double-digits with 10 points and two treys apiece.

As a team, Texas shot 57.1 percent from the floor (36-of-63) while holding Northwestern State to a 28.3 shooting percentage (13-of-46). The Longhorns gobbled up the stats across the board, outrebounding the Lady Demons 39-20 and swiping nine steals to Northwestern State's three.

NSU was led by senior Beatrice Attura with 15 points and five boards on the night.

Texas shot into action with an Atkins jumper and Taylor triple and headed into the media timeout with the 11-6 lead. From there, the Horns went on an 11-3 rally to end the first, 21-9.

After pushing out on an unanswered 22-point run, the Horns held the Lady Demons to only five points in the second stanza. A total of 10 Texas layups were complimented by three-pointers from McCarty and Underwood to send the Longhorns into the locker room with the 47-14 advantage.

A 24-10 margin lengthened the Texas lead in the third quarter. The Longhorns utilized their strength in the paint, handing Higgs back-to-back layups in the heart of the stanza and closing the quarter, 71-24.

All 15 points in the closing quarter came off the Texas bench, including a triple from Underwood and a block from sophomore Olamide Aborowa. The Lady Demons answered with an equal 15 points, but Texas clenched the game, 86-39.

Next, Texas will host No. 3/3 South Carolina in the SEC-Big 12 Challenge on Thursday, Dec. 1 inside the Erwin Center. Tip is slated for 6 p.m. and the game will be televised on ESPN2.

GAME 5	1ST	2ND	3RD	4TH	FINAL
South Carolina	14	19	22	21	76
Texas	16	14	19	18	67

December 1, 2016 | Austin, Texas

South Carolina (6-0)

#	PLAYER	F	A	3fg	A	FT	A	OR	DR	TR	PF	TP	A	TO	B	S	M	
22	Wilson	F	12	18	0	0	7	11	5	7	12	3	31	0	4	4	3	38
41	Coates	C	0	2	0	0	6	8	3	4	7	4	6	0	0	2	0	22
1	Cuevas-Moore	G	2	9	0	1	3	4	0	0	0	1	7	2	1	0	2	19
3	Davis	G	3	6	2	4	4	4	0	3	3	2	12	1	5	0	2	34
10	Gray	G	2	7	0	1	4	4	0	4	4	4	8	0	3	0	0	35
4	Cliney	0	0	0	0	0	0	0	0	0	0	2	0	0	0	0	0	4
21	Herbert Harrigan	1	4	0	0	0	1	1	3	4	1	2	2	0	0	0	0	18
52	Harris	2	6	0	4	6	8	0	1	1	1	10	0	0	0	0	3	30
TEAM																		
Totals		22	52	2	10	30	40	11	26	37	18	76	5	13	6	10	200	

Texas (2-3)

#	PLAYER	FG	A	3fg	A	FT	A	OR	DR	TR	PF	TP	A	TO	B	S	M
24	Holmes	F	5	11	0	1	1	4	2	2	4	4	11	1	3	0	25
40	Lang	C	7	10	0	0	1	2	5	7	12	4	15	1	4	6	27
11	McCarty	G	3	9	1	4	0	0	1	1	2	3	7	3	2	0	1
20	Taylor	G	0	6	0	1	0	0	2	3	5	2	0	1	2	0	2
23	Atkins	G	5	14	2	4	2	2	0	1	1	4	14	4	1	1	33
1	Sutton		1	1	0	0	0	0	0	0	0	1	2	1	1	0	1
5	Hosey		3	5	0	1	0	0	0	0	0	0	6	0	1	0	10
10	Higgs		2	7	0	0	3	4	2	1	3	3	7	1	0	0	1
14	Aborowa		0	0	0	0	0	0	0	0	0	1	0	0	1	0	2
22	Foman		0	1	0	0	0	0	2	1	3	2	0	0	0	0	5
31	Caron-Goudreau, A.		2	4	1	2	0	2	2	3	5	5	5	1	2	2	0
TEAM		3 2 5															
Totals		28	68	4	13	7	14	19	21	40	29	67	13	17	9	5	200

Officials: Lisa Mattingly, Scott Yarbrough, Felicia Grinter
Technical fouls: South Carolina - None; Texas - None
Attendance: 3,330

AUSTIN, Texas – Senior Kelsey Lang had a record evening, posting her second career double-double, as No. 14/15 Texas Women's Basketball (2-3) fell to No. 3/3 South Carolina (6-0) inside the Erwin Center on Thursday night, 76-67.

Texas leads the all-times series over South Carolina, 2-1.

"I was really, really proud of our team and how they attacked the game plan," said Texas head coach Karen Aston. "Then you look at the stat sheet, and we did some things that we set out to do. We just didn't manage the foul game at all. I'm really encouraged by Kelsey because that's what we need from Kelsey Lang. She stepped up to the plate tonight, and if she continues to work like she has in practice and perform like she did tonight then I'm very encouraged about our future."

Lang's double-double came behind a season-high 15 points, including a 7-10 shooting effort from the floor, and 12 rebounds. The senior also registered a career-high six blocks.

Junior Ariel Atkins registered 14 points and a game-high four assists, and freshman Joyner Holmes put up 11 points and brought down four boards on the night.

As a team, Texas shot 41.2 percent (28-68) from the floor while South Carolina notched a 42.3 shooting percentage (22-52). The Longhorns outrebounded the Gamecocks, 40-37, and posted nine blocks to South Carolina's six.

South Carolina's junior A'ja Wilson paved the way for the Gamecocks with 31 points and 12 rebounds.

Texas maintained a slim advantage until the 1:23 mark of the first when a Gamecock layup squared things at 14. After junior Audrey-Ann Caron-Goudreau blocked one in the paint, sophomore Lashann Higgs managed to fire off a jumper to beat the clock, ending the first, 16-14 Longhorns.

South Carolina was able to capitalize off Texas foul trouble in the second stanza, converting nine points from the charity stripe. After tying things at the 8:34 mark, the Gamecocks pushed ahead to lead by as many as six points, but a junior Brooke McCarty three-pointer made it a one-possession game at the half in the Gamecocks favor, 33-30.

Texas continued to stay on pace with South Carolina in the third, and back-to-back baskets from Higgs tied it at 47 and got the crowd on its feet. Texas took the lead back at the 3:47 mark courtesy of a freshman Joyner Holmes layup, but the Gamecocks close on an 11-3 stretch to head into the final quarter with the 55-49 advantage.

A basket from Lang at the 7:33 mark of the fourth made it a one-possession game (60-57 South Carolina) headed into the final stretch, but the Gamecocks never let the Longhorns closer than that. South Carolina outscored Texas, 21-18, in the closing quarter to seal the game, 76-67.

Up next on the slate, Texas will continue its challenging nonconference schedule as it travels to Uncasville, Conn. to take on the No. 2/2 UConn Huskies. Tip inside the Mohegan Sun Arena is set for 3 p.m. CT, and the game will be broadcasted on ESPN.

GAME 6	1ST	2ND	3RD	4TH	FINAL
Texas	17	13	19	5	54
UConn	15	24	18	15	72

December 4, 2016 | Uncasville, Conn.

Texas (2-4)

#	PLAYER	F	A	3fg	A	FT	A	OR	DR	TR	PF	TP	A	TO	B	S	M	
24	Holmes	F	3	10	0	1	0	0	1	1	2	2	6	3	6	0	2	32
40	Lang	C	6	9	0	0	0	0	5	5	10	3	12	1	7	2	0	36
11	McCarty	G	5	12	3	7	2	3	0	3	3	1	15	3	0	0	0	38
20	Taylor	G	2	4	1	1	0	0	1	2	3	4	5	0	2	0	2	28
23	Atkins	G	1	4	0	0	2	2	0	2	2	1	4	0	2	0	2	6
1	Sutton		1	3	1	3	0	0	0	0	0	1	3	0	2	0	1	15
5	Hosey		0	0	0	0	0	0	0	0	0	2	0	0	0	0	0	4
10	Higgs		4	6	0	0	1	2	0	1	1	3	9	0	3	0	0	20
22	Foman		0	0	0	0	0	0	0	0	0	0	0	0	1	0	0	3
30	Caron-Goudreau, K.		0	1	0	1	0	0	0	0	0	0	0	0	2	0	0	8
31	Caron-Goudreau, A.		0	2	0	1	0	0	2	1	3	2	0	1	0	0	0	10
TEAM									4	3	7				1			
Totals		22	51	5	14	5	7	13	18	31	19	54	8	26	2	7	200	

UConn (7-0)

#	PLAYER	FG	A	3fg	A	FT	A	OR	DR	TR	PF	TP	A	TO	B	S	M				
15	Williams	F	5	11	0	0	1	2	1	2	3	3	11	6	3	0	4	39			
24	Collier	F	10	15	2	3	2	4	2	6	8	0	24	2	1	2	5	39			
33	Samuelson	F	5	9	1	3	1	2	2	3	2	12	5	3	0	0	25	38			
11	Nurse	G	3	7	3	6	6	0	4	4	2	15	5	3	0	0	38	38			
12	Chong	G	0	1	0	0	0	0	0	0	0	0	0	0	0	0	11	38			
5	Dangerfield		2	4	2	3	0	0	1	0	1	2	6	1	1	0	0	19	38		
10	Bent		0	0	0	0	0	0	0	0	0	0	0	0	0	0	1	1	38		
20	Lawlor		0	1	0	0	0	0	0	0	0	0	0	0	0	0	0	1	38		
25	Irwine		0	0	0	0	0	0	0	0	0	0	0	0	0	0	0	1	38		
51	Butler		1	5	0	0	2	2	3	1	4	3	4	3	0	2	0	0	26	38	
TEAM																		0	1	1	
Totals		26	53	8	16	12	16	9	15	24	12	72	20	12	4	9	200	38			

GAME RECAPS

GAME 7	1ST	2ND	3RD	4TH	FINAL
Tennessee	12	20	14	21	67
Texas	22	15	11	24	72

December 11, 2016 | Austin, Texas

Tennessee (4-4)

#	PLAYER	FG	A	3fg	A	FT	A	OR	DR	TR	PF	TP	A	TO	B	S	M
31	Nared	F	10	20	2	6	0	0	4	1	5	5	22	0	2	2	38
21	Russell	C	3	7	0	0	2	4	1	3	4	3	8	1	4	2	0
0	Reynolds	G	1	9	0	1	0	0	1	6	7	2	2	5	0	1	0
10	Jackson	G	3	6	2	5	0	0	3	2	5	5	8	0	0	0	32
11	DeShields	G	8	20	1	4	2	3	0	4	4	3	19	1	3	1	0
4	Nunn		1	1	0	0	0	0	1	0	1	1	2	0	1	1	0
33	Middleton		2	4	1	3	1	2	1	1	2	0	6	2	1	0	0
TEAM									4	0	4				1		
Totals		28	67	6	19	5	9	15	17	32	19	67	9	12	7	2	200

Texas (3-4)

#	PLAYER	F	A	3fg	A	FT	A	OR	DR	TR	PF	TP	A	TO	B	S	M
31	Caron-Goudreau, A	F	1	1	0	0	0	0	1	0	1	2	2	0	1	0	0
40	Lang	C	5	9	0	0	2	2	3	5	8	1	12	2	0	6	1
1	Sutton	G	1	6	0	2	0	0	0	1	1	1	2	1	0	0	0
11	McCarthy	G	4	10	2	4	3	4	0	4	4	2	13	4	1	0	0
20	Taylor	G	2	9	0	0	0	0	2	3	5	3	4	1	3	0	0
5	Hosey	I	2	0	0	0	0	0	1	0	1	0	2	0	0	1	0
10	Higgs	I	5	10	1	1	1	2	2	2	4	0	12	1	3	0	1
12	Underwood	S	7	0	0	3	4	2	2	4	2	13	0	1	0	0	20
24	Holmes	F	4	8	0	1	4	5	1	7	8	3	12	2	4	0	0
	TEAM								4	0	4						
	Totals		28	62	3	8	13	17	16	24	40	14	72	11	13	7	5

Officials: Lisa Mattingly, Dee Kantner, Laura Morris

Technical fouls: Tennessee - None; Texas - None

Attendance: 4,386

AUSTIN, Texas – Five Longhorns scored in the double-figures as No. 17/17 Texas Women's Basketball (3-4) held Tennessee (4-4) inside the Erwin Center on Sunday afternoon, 72-67.

Although Tennessee has the 23-15 edge over Texas in series history, this is the third consecutive meeting the Longhorns have won over the Lady Vols. Texas possesses a 144-72 (.667) record all-time against members of the Southeastern Conference.

"I think that this win is, first of all, much needed for our team," said Texas head coach Karen Aston. "This was just a little bit of a preview of what our games might be like for a while, and that's not a bad thing. It was a good learning experience for our young players."

Junior Brooke McCarthy posted 13 points, including two treys, along with four blocks and assists on the match. Freshman Jada Underwood joined her with 13 points of her own, good for her new career high.

Senior Kelsey Lang notched another impressive performance, just two shy of her third-straight double-double with 12 points and eight rebounds. Lang also tied her career-high with six blocks while adding two assists and one steal for the game in a career-high 40 minutes of play.

Freshman Joyner Holmes flirted with her first career double-double, registering 12 points and eight boards. Sophomore Lashann Higgs totaled 12 points, including a 5-of-10 effort from the field.

As a team, Texas shot 45.2 percent (28-of-62) from the floor while holding Tennessee to a 41.8 shooting percentage (28-of-67). Texas outrebounded the Lady Vols, 40-32, and has won the battle of the boards in all seven matches this season.

The Lady Vols were led by junior Jaime Nared with 22 points.

The Longhorns jumped out on an 11-2 run early in the game capped off by a tip-in from Holmes headed into the media timeout. Underwood knocked down the last four points for Texas to close the first stanza in the Horns' favor, 22-12.

Texas took its largest lead of the game at the 6:10 mark of the second quarter when a jumper from freshman Alecia Sutton put Texas on top by 15 (31-16). Tennessee slowly chipped into the Longhorn lead, converting three from downtown, to close the gap to five points headed into the locker rooms, 37-32 Texas.

The Lady Vols opened the second half on a 7-0 rally to take their first lead of the game (39-37) with 6:19 left in the third. From there, it remained a one-possession game, and a buzzer-beater from Higgs put Texas on top headed into the final stretch, 48-46.

After things evened at 52 with 7:36 remaining in the game, the Horns widened their edge to as many as eight (66-58) after a three-point play from Holmes. Tennessee continued to find its strength from behind the arc, knocking down three triples in just over a minute, to make it a 70-67 Texas with 7.3 seconds on the game clock. Underwood put things on ice with two from the charity stripe to end the game, 72-67 Longhorns.

Up next, Texas will continue its homestand against UT Rio Grande Valley on Thursday, Dec. 15. Tip-off inside the Erwin Center is scheduled for 7 p.m. CT, and the game will be televised nationally on Longhorn Network.

GAME 8	1ST	2ND	3RD	4TH	FINAL
UTRGV	17	15	8	21	61
Texas	29	17	25	14	85

December 15, 2016 | Austin, Texas

UT Rio Grande Valley (5-6)

#	PLAYER	F	G	A	3fg	A	FT	A	OR	DR	TR	PF	TP	A	TO	B	S	M
5	Kjartansdottir	F	3	11	3	8	1	2	1	3	4	2	10	2	5	0	1	26
33	Savoy	F	3	12	0	0	2	2	3	2	5	3	8	0	5	0	3	25
25	Peters	G	4	12	2	7	2	2	0	2	2	3	12	3	0	0	1	29
11	Goff	G	5	17	2	7	0	0	0	3	3	1	12	3	1	2	0	37
34	Johnson	G	0	2	0	0	0	2	1	0	1	1	0	0	2	0	1	14
3	Villareal		1	2	0	1	0	0	0	0	0	0	2	1	0	0	0	5
4	Turk		3	8	3	7	2	2	0	0	0	2	11	1	0	0	1	20
14	Pitre		0	0	0	0	0	0	0	0	0	0	0	0	0	0	2	
15	Hyman		0	1	0	1	0	0	0	1	1	4	0	1	2	0	0	19
32	Havili		0	0	0	0	1	2	0	2	2	3	1	0	1	1	1	11
43	Murphy		0	4	0	0	0	2	5	3	8	3	0	0	1	0	1	6
44	Van Tilburg		2	3	0	0	1	1	1	0	1	1	5	0	0	0	0	6
TEAM									4	4	8							
Totals			21	72	10	31	9	15	15	20	35	23	61	11	17	3	9	200

Texas (4-4)

#	PLAYER	FG	A	3fg	A	FT	A	OR	DR	TR	PF	TP	A	TO	B	S	M	
24	Holmes	F	7	14	0	1	2	3	3	10	13	1	16	4	6	3	1	29
40	Lang	C	5	10	0	0	0	2	2	8	10	1	10	1	0	1	0	26
10	Higgs	G	2	3	0	0	1	2	1	2	3	3	5	1	3	0	2	15
11	McCarthy	G	4	8	2	5	4	0	5	5	1	14	6	2	0	0	29	
20	Taylor	G	2	4	0	0	2	4	1	2	3	3	6	2	1	0	2	15
1	Sutton		3	5	0	0	3	5	0	0	0	1	9	2	1	2	1	17
5	Hosey		2	3	0	0	0	2	1	2	3	0	4	0	1	0	1	10
12	Underwood		4	4	0	0	4	4	0	2	2	3	12	1	3	1	1	25
14	Aborowa		0	3	0	0	1	2	2	1	3	1	1	0	1	0	0	9
22	Foman		4	6	0	0	0	0	0	3	3	2	8	2	0	2	1	18
30	Caron-Goudreau, K.		0	2	0	1	0	0	0	1	1	3	0	0	0	0	0	7
TEAM								2	2	4								
Totals			33	62	2	7	17	28	12	38	50	19	85	19	18	9	9	200

Officials: Tina Napier, Mark Zentz, Eric Brewton

Technical fouls: UT Rio Grande Valley - None; Texas - None

Attendance: 2,496

AUSTIN, Texas – Freshman Joyner Holmes and Senior Kelsey Lang both registered double-doubles as No. 16/17 Texas Women's Basketball defeated UTRGV inside the Drum on Thursday night, 85-61.

The victory marks 500 all-time wins for Texas Women's Hoops inside the Erwin Center. The Longhorns hold a 500-96 (.839) record at home since the Erwin Center opened during the 1977-78 campaign.

This is the first time two Texas players have notched double-doubles in the same game since Imani Boyette and Nneka Enemkpalu accomplished the feat against Kansas State on Jan. 26, 2013.

Texas holds a perfect 7-0 record over UTRGV in series history.

"It's always exciting to be part of a win that is historic," said Texas head coach Karen Aston. "I'm happy it was the 500th in the Erwin Center, and it just means a whole lot of special basketball has gone on here for a whole lot of years, and we're really proud to be a part of that."

Holmes led the way for Texas with a game-high 16 points and career-high 13 rebounds. The freshman also totaled a career-high four assists and three blocks.

Lang picked up her third double-double of the season with 10 points and rebounds, respectively. She also added one block for the night, moving her in a tie for 8th place all-time on the Texas blocked shots list with Tracy Cook (1998-02).

Junior Brooke McCarthy posted 14 points along with five boards and a game-high six assists. Freshman Jada Underwood rounded out the Longhorns in the double figures with 12 points, including a perfect 4-4 effort from both the field and the charity stripe.

As a team, Texas shot 53.2 percent (33-62) from the field while holding UTRGV to a 29.2 shooting percentage (21-72). The Longhorns outrebounded the Vaqueros, 50-35, and have not lost a battle of the boards yet this season.

UTRGV was led by senior Shawnte' Goff and sophomore Bernesha Peters with 12 points each.

The Horns opened on a 9-2 push to start the game, and consecutive McCarthy to Holmes lay-ups made it 15-10 Texas at a UTRGV timeout with 6:08 remaining in the first. Texas closed with a sophomore Jordan Hosey jumper and six lay-ups to end the first quarter, 29-17.

It was a 17-15 battle with Texas narrowly holding the edge as the Vaqueros found all their points from downtown with five triples in the second stanza. McCarthy knocked down her first trey of the game at the 2:51 mark, and the Longhorns headed into the half with the 46-32 lead.

The Horns held UTRGV to only eight points in the third quarter and took their largest lead of the night, a 33-point spread, with just under a minute remaining. Lang knocked down two from the line to close the third, 71-40 Texas.

The Vaqueros held the edge in the closing quarter, 21-14, but it wasn't enough as Texas went on to win the game, 85-61.

Coming up, the Longhorns have a quick turnaround as they host UTSA inside the Drum on Saturday night. Tip is set for 5 p.m. CT, and the game will be broadcasted on Longhorn Network.

GAME 9	1ST	2ND	3RD	4TH	FINAL
UTSA	11	12	13	7	43
Texas	20	13	38	15	76

December 17, 2016 | Austin, Texas

UTSA (3-6)

#	PLAYER	FG	A	3fg	A	FT	A	OR	DR	TR	PF	TP	A	TO	B	S	M	
15	Toth	F	0	0	0	0	0	0	0	1	1	2	0	0	1	0	1	6
21	Benson	F	3	7	1	1	0	0	1	2	3	3	7	0	2	0	0	15
1	Kiejrowska	G	0	3	0	1	1	2	0	1	1	2	1	0	1	0	0	16
31	Heineman	G	1	9	0	6	1	1	0	1	1	0	3	0	2	0	3	34
32	Goodwin	G	0	11	0	1	4	6	3	5	8	3	4	0	2	0	2	31
3	Dukes		1	6	0	2	0	0	0	0	0	2	2	0	1	0	1	16
4	Chidomere		6	16	0	0	1	1	1	3	4	1	13	1	3	1	1	37
20	Kekec		0	3	0	3	2	2	1	1	2	1	2	0	3	0	0	8
23	Hawkins		0	1	0	0	0	0	0	0	0	0	0	0	0	0	0	4
30	Smith		3	4	0	0	3	6	1	4	5	4	9	0	1	2	0	17
40	Marlow		1	4	0	0	0	0	2	4	6	3	2	0	1	0	0	16
	TEAM							2	3	5								
	Totals		15	64	1	14	12	18	11	25	36	21	43	1	17	3	8	200

Texas (5-4)

#	PLAYER	FG	A	3fg	A	FT	A	OR	DR	TR	PF	TP	A	TO	B	S	M	
24	Holmes	F	4	7	0	0	0	0	1	3	4	4	8	2	1	2	0	19
40	Lang	C	5	8	0	0	1	2	6	7	13	2	11	4	1	1	0	21
11	McCarthy	G	3	6	3	4	0	0	0	4	4	0	9	2	2	0	1	29
20	Taylor	G	2	3	0	0	4	3	2	5	3	8	3	0	0	0	0	20
23	Atkins	G	4	13	0	1	2	2	2	4	6	1	10	3	4	2	1	24
1	Sutton	1	5	0	0	2	2	1	2	3	1	4	4	1	0	0	0	12
5	Hosey	0	6	0	1	0	0	2	2	4	2	0	0	1	0	0	0	10
10	Higgs	0	1	0	0	0	0	0	1	1	0	0	0	1	0	0	5	5
12	Underwood	1	7	0	1	0	0	3	4	7	0	2	0	2	1	0	0	20
14	Aborowa	1	4	0	0	1	2	0	1	1	2	3	0	1	0	0	0	9
22	Foman	6	9	2	3	0	0	0	1	1	0	14	1	1	0	0	2	14
30	Caron-Goudreau, K.	3	7	1	2	0	2	1	3	4	2	7	1	2	4	1	1	17
TEAM		1 4 5																
Totals		30	76	6	12	10	14	20	38	58	17	76	17	16	10	5	5	201

GAME RECAPS

GAME 10	1ST	2ND	3RD	4TH	FINAL
New Orleans	17	11	2	18	48
Texas	24	19	25	12	80

December 20, 2016 | Austin, Texas

New Orleans (4-5)

#	PLAYER	FG	A	3fg	A	FT	A	OR	DR	TR	PF	TP	A	TO	B	S	M
14	Coleman	F	0	3	0	0	1	2	1	0	1	2	1	0	2	1	2
30	Woods	C	0	1	0	0	2	2	1	4	5	3	2	0	3	0	2
4	Davis	G	1	2	0	0	0	0	0	0	0	0	2	1	1	0	10
22	Brown	G	4	15	1	6	5	6	0	1	1	4	14	1	5	0	1
23	Wright, M.	G	2	6	2	4	0	0	0	5	5	0	6	1	3	0	1
00	Matthews	0	3	0	1	0	0	1	1	2	2	0	0	0	2	0	2
3	Angelo	7	12	1	1	2	2	0	0	0	0	17	1	1	0	0	29
10	Wright, D.	0	2	0	2	0	0	0	1	1	0	0	0	3	0	0	12
20	Swafford	0	0	0	0	0	0	0	1	1	0	0	0	2	0	0	3
21	Larry	0	0	0	0	0	0	0	0	1	1	0	0	0	1	1	0
31	Woods	2	8	0	1	0	1	1	0	1	1	4	0	1	0	0	11
32	Mundy	1	4	0	0	0	1	0	1	1	2	2	0	1	0	0	12
TEAM																	
Totals		17	56	4	15	10	14	9	19	28	14	48	4	25	2	8	200

Texas (6-4)

#	PLAYER	FG	A	3fg	A	FT	A	OR	DR	TR	PF	TP	A	TO	B	S	M	
24	Holmes	F	2	6	0	1	2	4	1	9	10	2	6	3	3	1	2	25
40	Lang	C	11	11	0	0	1	1	5	5	10	3	23	0	1	2	0	29
11	McCarty	G	3	11	2	8	0	0	0	2	2	0	8	3	4	0	1	23
20	Taylor	G	3	3	0	0	0	0	0	3	3	2	6	3	1	1	1	13
23	Atkins	G	5	8	2	4	3	4	1	4	5	1	15	2	0	0	1	19
1	Sutton	0	2	0	0	0	0	0	0	0	0	2	0	1	1	0	1	11
5	Hosey	0	0	0	0	0	0	0	0	0	0	1	0	0	0	0	1	7
10	Higgs	4	10	1	0	1	0	0	3	0	3	1	8	1	2	0	5	17
12	Underwood	1	2	0	0	0	0	1	2	3	2	2	3	1	1	0	12	
14	Aborowa	1	3	0	0	1	2	0	1	1	1	3	0	2	0	0	8	
22	Foman	3	8	0	2	2	3	0	1	1	2	8	6	1	1	3	17	
30	Caron-Goudreau, K.	0	0	0	0	1	2	1	3	4	1	1	0	2	1	0	19	
TEAM								0	2	2								
Totals		33	64	4	16	10	16	12	2	2	18	80	22	18	7	15	200	

Officials: Gina Cross, Michael McConnell, Chaney Muench

Technical fouls: New Orleans - None; Texas - None

Attendance: 2,567

AUSTIN, Texas – Senior Kelsey Lang picked up a new school record and her third straight double-double as No. 16/17 Texas Women's Basketball (6-4) took down New Orleans (4-5) inside the Erwin Center on Monday night, 80-48.

Lang's career-high 23 points set a new school record for the first player to make 11 shots in a single game with a perfect field goal percentage. The previous record for the most shots made with a perfect percentage was nine by Angela Jackson in the 1997-98 campaign.

Texas leads the all-time series over New Orleans, 2-0.

"I definitely thought that the team was ready to play," said Texas head coach Karen Aston. "They paid attention to the things that we prepped for in this game, and I thought that we had some really good moments."

Lang also added 10 rebounds to put her in double-double territory and posted two blocks on the night. Junior Ariel Atkins totaled 15 points, including two three-pointers, and five rebounds.

Freshman Joyner Holmes brought down 10 boards along with three assists, and sophomore Lashann Higgs put up eight points and swiped a career-high five steals.

As a team, Texas shot 51.6 percent (33-64) from the floor, marking the third time this season the Longhorns have shot over 50 percent. New Orleans was held to a 30.4 (17-56) shooting percentage for the game.

New Orleans was led by senior Jewel Angelo with 17 points.

The Privateers managed to remain within striking distance of the Horns in the first quarter with Texas holding the 16-13 edge at the 3:38 mark. The Longhorns then fired off an 8-0 spurt to increase the lead to nine, but New Orleans captured the last two baskets of the stanza to make it 24-17 in favor of Texas.

Atkins knocked down the Horns' first trey of the game to open the second, and Texas continued to distance itself from the Privateers. Junior Brooke McCarty drained a signature triple, and two from the line from New Orleans sent the teams into the half, 43-28 Texas.

The Longhorns only allowed the Mountaineers two points in the third quarter coming from a lone jumper at the 3:52 mark. Junior Tasia Foman picked up two assists and converted a three-point play, and a layup from Higgs closed the quarter, 68-30 Texas.

The Privateers outscored the Longhorns in the final quarter, 18-12, but Texas captured the win, 80-48.

Texas will return to action on Thursday, Dec. 29 as it opens its conference schedule at home against Texas Tech. Tip inside the Erwin Center is set for 7 p.m. CT, and the game will be televised on Longhorn Network.

GAME 11	1ST	2ND	3RD	4TH	FINAL
Texas Tech	12	5	11	19	47
Texas	16	14	18	19	67

December 29, 2016 | Austin, Texas

Texas Tech (8-4, 0-1)

#	PLAYER	F	G	A	3fg	A	FT	A	OR	DR	TR	PF	TP	A	TO	B	S	M
23	Guirantes	F	1	5	0	0	2	0	0	1	1	2	4	2	0	5	1	0
12	Terry	C	2	6	0	0	1	1	2	2	4	1	5	1	4	1	0	31
2	CookTaylor	G	2	10	0	0	0	0	1	3	4	2	4	1	2	0	3	28
4	Caldwell	G	10	20	4	9	0	0	0	0	0	3	24	2	3	0	1	34
5	Brooks	G	3	7	3	6	0	0	0	3	3	4	9	0	3	0	0	33
10	Bright	0	1	0	0	0	0	0	0	1	1	0	0	0	0	0	0	13
20	Brewer	1	7	0	0	1	2	2	7	9	1	3	0	1	3	1	3	32
32	Olabode	0	0	0	0	0	0	0	0	1	1	0	0	0	0	0	0	3
42	McKenzie	0	0	0	0	0	0	0	0	1	1	0	0	0	0	0	0	7
TEAM																		
Totals		19	57	7	17	2	3	7	21	28	15	47	4	18	5	5	200	

Texas (7-4, 1-0)

#	PLAYER	FG	A	3fg	A	FT	A	OR	DR	TR	PF	TP	A	TO	B	S	M	
24	Holmes	F	5	8	0	0	0	3	2	8	10	2	10	2	2	1	1	28
40	Lang	C	4	13	0	1	0	0	6	7	13	3	8	2	1	1	0	31
11	McCarty	G	6	9	2	4	2	2	1	3	4	0	16	1	1	0	0	33
20	Taylor	G	5	7	0	0	0	0	2	2	1	10	1	1	0	2	21	
23	Atkins	G	4	11	0	3	1	1	6	2	8	2	9	1	1	1	3	34
1	Sutton	3	5	0	0	0	0	0	4	4	0	6	1	3	0	0	18	
5	Hosey	1	5	0	0	0	0	1	0	1	0	2	0	2	0	0	11	
10	Higgs	3	5	0	0	2	0	1	1	0	6	0	0	0	0	1	7	
12	Underwood	0	2	0	0	0	0	0	0	2	0	0	1	0	1	5		
22	Foman	0	6	0	3	0	0	2	0	2	1	0	0	0	0	0	7	
30	Caron-Goudreau, K.	0	0	0	0	0	0	1	0	1	0	0	0	0	0	0	5	
TEAM		1 2 3																
Totals		31	71	2	11	3	8	20	29	49	11	67	8	12	3	8	200	

Officials: Jesse Dickerson, Cameron Inouye, Julie Krommenhoek

Technical fouls: Texas Tech - None; Texas - None

Attendance: 4,093

AUSTIN, Texas – Junior Brooke McCarty registered a team-high 16 points and freshman Joyner Holmes posted her second double-double as No. 16/16 Texas Women's Basketball (7-4, 1-0 Big 12) defeated Texas Tech (8-4, 0-1 Big 12) in the first conference game of the season inside the Erwin Center on Thursday night, 67-47.

With the win, Texas has captured the past three conference lid-lifters.

The Longhorns lead the all-times series over the Lady Raiders, 68-29, and hold a 33-7 edge at home.

"I'm just excited that Big 12 play started," said Texas head coach Karen Aston. "I was really pleased with our team's effort. Not everything was perfect, and I don't think it's going to be, but I really thought that we executed a game plan and played hard."

McCarty complimented her 16 points with four rebounds and one assist, and Holmes's double-double came behind 10 points and rebounds. Senior Brianna Taylor rounded out the Longhorns in the double figures with 10 points, including a 5-7 effort from the field.

Senior Kelsey Lang and junior Ariel Atkins were just shy of their double-doubles. Lang posted eight points and tied her career-high with 13 rebounds, and Atkins posted nine points and eight boards along with a team-high three steals in the contest.

As a team, Texas shot 43.7 percent (31-71) from the field while holding Texas Tech to a 33.9 shooting percentage (19-56). The Horns outrebounced the Lady Raiders, 49-28, and has won every battle of the boards this season.

Texas Tech was led by sophomore Reece Caldwell with a game-high 24 points.

Texas darted off to a 16-4 lead to open the game at the 2:48 mark of the first, converting 12 points off layups. Texas Tech capped off the opening quarter with the next eight points, including two straight from downtown, to cut the margin to 16-12 Longhorns.

The Lady Raiders continued to nip at the Horns' heels, making it a one-possession game (20-17 Texas) after a jumper at the 4:46 mark of the second quarter. Atkins captured the next three buckets with midrange jumpers, and the Longhorns fired off the next ten points to lead at the half, 30-17.

Texas continued to drive ahead in the third, and a McCarty three forced a Texas Tech timeout at the 6:07 mark with the Horns holding the 43-22 edge. The teams continued to trade baskets, and a jumper from sophomore Lashann Higgs ended the third, 48-28 Longhorns.

It was an even 19-19 spread in the closing stanza with Texas Tech finding its strength once again from behind the arc. The Horns closed on an 8-0 stretch to take the game, 67-47.

Up next, Texas will play its first conference road game in Ames, Iowa on New Years Day as it takes on Iowa State. Tip inside the Hilton Coliseum is set for 12 p.m. CT and the game will be televised on FSN.

GAME 12	1ST	2ND	3RD	4TH	FINAL
Texas	20	21	8	26	75
Iowa State	21	9	16	22	68

January 1, 2017 | Ames, Iowa

Texas (8-4, 2-0)

#	PLAYER	FG	A	3fg	A	FT	A	OR	DR	TR	PF	TP	A	TO	B	S	M	
11	McCarty	F	5	8	1	4	2	2	0	1	1	1	13	6	3	0	1	39
20	Taylor	C	2	7	0	1	0	0	1	3	4	2	4	2	2	0	3	32
23	Atkins	G	10	17	3	5	2	2	0	2	2	4	25	1	2	0	0	31
24	Holmes	G	2	10	0	0	3	4	2	3	5	3	7	0	3	2	1	28
40	Lang	G	4	7	0	0	3	6	4	8	12	3	11	1	0	5	0	36
1	Sutton	3	5	1	1	0	0	0	1	1	1	1	7	2	3	0	1	16
10	Higgs	3	5	0	0	2	2	2	4	6	0	8	2	1	0	1	1	13
12	Underwood	0	2	0	0	0	0	0	0	0	0	1	0	0	0	0	0	2
22	Foman	0	0	0	0	0	0	0	0	0	0	3	0	0	0	0	0	3
TEAM		1 2 3																
Totals		29	61	5	11	12	16	10	24	34	18	75	14	14	7	7	20	0

Iowa State (9-4, 0-2)

#	PLAYER	FG	A	3fg	A	FT	A	OR	DR	TR	PF	TP	A	TO	B	S	M
4	Bowe	3	8	2	5	2	4	0	4	4	4	10	1	1	0	1	25
11	Buckley	7	13	1	2	1	4	0	3	3	2	19	7	3	0	2	37
12	Johnson	7	13	1	2	1	2	3	6	9	2	17	5	6	0	2	37
21	Carleton	2	10	1	6	1	3	0	1	1	3	8	1	3	0	1	30
32	Burkhal	5	10	1	3	1	0	0	5	5	4	11	0	1	1	0	26
3	Durr	0	1	0	1	0	0	1	0	1	1	0	0	0	0	2	2
10	Washington	0	1	0	1	0	0	0	0	0	0	0	0	0	0	0	3
13	Camber	0	4	0	2	0	0	0	1	1	2	0	0	0	0	1	15
22	Starks	1	1	0	0	0	2	1	3	4	1	3	2	2	0	1	15
TEAM									7	1	8		1				
Totals		25	61	6	22	12	15	12	24	36	19	68	16	17	1	7	20

PLAYER BIO UPDATES



1

ALECIA SUTTON

FR | G | 5-8

ST. LOUIS, MO. | PARKWAY NORTH

2016-17 Update: Has played in all 12 games this season, earning a start against Tennessee...Recorded seven minutes of play at Stanford in her first game as a Longhorn (11-14-2016)...Dropped her first career three-pointer and one rebound against Houston Baptist (11-14-2016)... Registered two minutes of play at Mississippi State (11-20-2016)... Totaled four points and three rebounds against Northwestern State (11-23-2016)... Had two points and an assists against South Carolina (12-1-2016)... Posted three points and one steal versus UConn (12-4-2016)... Notched two points along with one board and assists against Tennessee (12-11-2016)... Put up a career-high nine points and her first two blocks as a Longhorn against UTRGV (12-15-2016)... Posted four points and three rebounds against UTSA (12-17-2016)... Registered one assist and steal against New Orleans (12-20-2016)... Notched six points and four rebounds against Texas Tech (12-29-2016)... Put up seven points with two assists and a steal at Iowa State (1-1-2017)...

CAREER STATS

YEAR	GP	GS	MIN	FG%	3FG%	FT%	REB	REB/G	AST/G	PTS	PTS/G
2016-17	12	1	11.7	.381	.333	.556	13	1.1	.917	40	3.3
TOTAL	12	1	11.7	.381	.333	.556	13	1.1	.917	40	3.3

BIG 12 CAREER STATS

YEAR	GP	GS	MIN	FG%	3FG%	FT%	REB	REB/G	AST/G	PTS	PTS/G
2016-17	2	0	17.0	.600	1.000	-	5	2.5	1.500	13	6.5
TOTAL	2	0	17.0	.600	1.000	-	5	2.5	1.500	13	6.5

2016-17 GAME-BY-GAME STATS

DATE	OPPONENT	MIN	FG	3FG	FT	REB	A	TO	BLK	STL	PTS
N.14	at Stanford	7	0-1	0-0	0-0	0	0	0	0	0	0
N.16	Houston Baptist	11	1-4	1-1	0-0	1	0	2	0	0	3
N.20	at Mississippi State	2	0-0	0-0	0-0	0	0	0	0	0	0
N.23	Northwestern State	14	2-5	0-2	0-2	3	2	0	0	0	4
D.01	South Carolina	1	1-1	0-0	0-0	0	1	1	0	0	2
D.04	vs. UConn	15	1-3	1-3	0-0	0	0	2	0	1	3
D.11	Tennessee	16	1-6	0-2	0-0	1	1	0	0	0	2
D.15	UT Rio Grande Valley	17	3-5	0-0	3-5	0	2	1	2	1	9
D.17	UTSA	12	1-5	0-0	2-2	3	1	0	0	0	4
D.20	New Orleans	11	0-2	0-0	0-0	0	1	1	0	1	0
D. 29	Texas Tech *	18	3-5	0-0	0-0	4	1	3	0	0	6
J.01	at Iowa State *	16	3-5	1-1	0-0	1	2	3	0	1	7
J.04	at Kansas *										
J.07	at TCU *										
J.10	Oklahoma State *										
J.14	at West Virginia *										
J.17	Oklahoma *										
J.21	at Texas Tech *										
J.25	at TCU *										
J.29	West Virginia *										
F.01	at Oklahoma State *										
F.04	Kansas State *										
F.06	at Baylor *										
F.11	Kansas *										
F.13	at Florida State										
F.18	at Oklahoma *										
F.20	Baylor *										
F.24	Iowa State *										
F.27	at Kansas State *										

CAREER/SEASON GAME HIGHS (DATE: MM/YY)

	CAREER	SEASON
POINTS	9 vs. UTRGV (12/16)	9 vs. UTRGV (12/16)
REBOUNDS	4 vs. Texas Tech (12/16)	4 vs. Texas Tech (12/16)
ASSISTS	2 three times, last at Iowa State (1/17)	2 three times, last at Iowa State (1/17)
STEALS	1 four times, last at Iowa State (1/17)	1 four times, last at Iowa State (1/17)
BLOCKS	2 vs. UTRGV (12/16)	2 vs. UTRGV (12/16)
FG	3 three times, last at Iowa State (1/17)	3 three times, last at Iowa State (1/17)
3FG	1 three times, last at Iowa State (1/17)	1 three times, last at Iowa State (1/17)
FT	3 vs. UTRGV (12/16)	3 vs. UTRGV (12/16)
MINUTES	18 vs. Texas Tech (12/16)	18 vs. Texas Tech (12/16)

PLAYER BIO UPDATES



5

JORDAN HOSEY

SO | F | 6-1

PEARLAND, TEXAS | MANVEL

2016-17 Update: Has played in all 11 games for Texas this season...Registered three rebounds in five minutes of play in the season opener at Stanford (11-14-2016)... Posted eight points, seven rebounds, and a career-high two steals against Houston Baptist in a career-high 18 minutes of play (11-16-2016)... Posted one block in eight minutes of play at Mississippi State (11-20-2016)... Totaled four points and two rebounds against Northwestern State (11-23-2016)... Had six points in 10 minutes of play against South Carolina (12-1-2016)... Played in four minutes versus UConn (12-4-2016)... Notched two points along with one board and a block against Tennessee (12-11-2016)... Put up four points and three rebounds against UTRGV (12-15-2016)... Brought down four boards against UTSA (12-17-2016)... Registered one steal in seven minutes of play against New Orleans (12-20-2016)... Notched two points and one rebound against Texas Tech (12-29-2016)...

CAREER STATS

YEAR	GP	GS	MIN	FG%	3FG%	FT%	REB	REB/G	BLK/G	PTS	PTS/G
2015-16	35	0	9.4	.474	.200	.608	69	2.0	.200	106	3.0
2016-17	11	0	9.4	.375	.000	.500	21	1.9	.167	26	2.4
TOTAL	46	0	9.4	.445	.125	.600	90	2.0	.184	132	2.9

BIG 12 CAREER STATS

YEAR	GP	GS	MIN	FG%	3FG%	FT%	REB	REB/G	BLK/G	PTS	PTS/G
2015-16	17	0	8.9	.439	.000	.778	30	1.8	.118	50	2.9
2016-17	1	0	11.0	.200	-	-	1	1.0	.000	2	2.0
TOTAL	18	0	9.1	.413	.000	.778	31	1.7	.111	52	2.9

2016-17 GAME-BY-GAME STATS

DATE	OPPONENT	MIN	FG	3FG	FT	REB	A	TO	BLK	STL	PTS
N.14	at Stanford	5	0-2	0-0	0-0	3	0	2	0	0	0
N.16	Houston Baptist	18	3-6	0-1	2-2	7	0	3	0	2	8
N.20	at Mississippi State	8	0-0	0-0	0-0	0	0	1	1	0	0
N.23	Northwestern State	9	2-3	0-0	0-0	2	0	0	0	0	4
D.01	South Carolina	10	3-5	0-1	0-0	0	0	1	0	0	6
D.04	vs. UConn	4	0-0	0-0	0-0	0	0	0	0	0	0
D.11	Tennessee	11	1-2	0-0	0-0	1	0	0	1	0	2
D.15	UT Rio Grande Valley	10	2-3	0-0	0-2	3	0	1	0	1	4
D.17	UTSA	10	0-6	0-1	0-0	4	0	1	0	0	0
D.20	New Orleans	7	0-0	0-0	0-0	0	0	0	0	1	0
D.29	Texas Tech *	11	1-5	0-0	0-0	1	0	2	0	0	2
J.01	at Iowa State *										- did not play -
J.04	at Kansas *										
J.07	at TCU *										
J.10	Oklahoma State *										
J.14	at West Virginia *										
J.17	Oklahoma *										
J.21	at Texas Tech *										
J.25	at TCU *										
J.29	West Virginia *										
F.01	at Oklahoma State *										
F.04	Kansas State *										
F.06	at Baylor *										
F.11	Kansas *										
F.13	at Florida State										
F.18	at Oklahoma *										
F.20	Baylor *										
F.24	Iowa State *										
F.27	at Kansas State *										

CAREER/SEASON GAME HIGHS (DATE: MM/YY)

	CAREER	SEASON
POINTS	12 at Oklahoma State (01/16)	8 vs. Houston Baptist (11/16)
REBOUNDS	8 vs. UTSA (11/15)	7 vs. Houston Baptist (11/16)
ASSISTS	1 three times, last vs. UConn (03/16)	
STEALS	2 vs. Houston Baptist (11/16)	2 vs. Houston Baptist (11/16)
BLOCKS	1 eight times, last vs. Tennessee (12/16)	1 vs. Tennessee (12/16)
FG	4 twice, last at Oklahoma State (01/16)	3 twice, last vs. South Carolina (12/16)
3FG	1 vs. Stanford (12/15)	
FT	6 twice, last vs. Kansas (03/16)	2 vs. Houston Baptist (11/16)
MINUTES	18 vs. Houston Baptist (11/16)	18 vs. Houston Baptist (11/16)

PLAYER BIO UPDATES



10

LASHANN HIGGS

SO | G | 5-9

ROUND ROCK, TEXAS | CEDAR RIDGE

2016-17 Update: Has played in all 12 games for the Longhorns this season, earning a start against UTRGV...Posted seven points and three boards in 17 minutes of play in the season lid-lifter at Stanford (11-14-2016)... Posted two points and five assists in 18 minutes of play against Houston Baptist (11-16-2016)... Had one point in eight minutes of play at Mississippi State (11-20-2016)... Totaled a team-high 14 points, five rebounds, and five assists against Northwestern State (11-23-2016)... Registered seven points and three rebounds against South Carolina (12-1-2016)... Posted nine points in 20 minutes of play versus UConn (12-4-2016)... Notched 12 points along with four rebounds and a steal against Tennessee (12-11-2016)... Put up five points with three rebounds and two steals against UTRGV (12-15-2016)... Brought down one board against UTSA (12-17-2016)... Registered eight points and a career-high five steals against New Orleans (12-20-2016)... Notched six points along with one rebound and steal against Texas Tech (12-29-2016)... Put up eight points with six boards and two assists at Iowa State (1-1-2017)...

CAREER STATS

YEAR	GP	GS	MIN	FG%	3FG%	FT%	REB	REB/G	AST/G	PTS	PTS/G
2015-16	34	1	13.2	.414	.167	.535	100	2.9	1.118	244	7.2
2016-17	12	1	15.4	.493	.667	.611	34	2.8	1.417	79	6.6
TOTAL	46	2	13.8	.431	.222	.551	134	2.9	1.196	323	7.0

BIG 12 CAREER STATS

YEAR	GP	GS	MIN	FG%	3FG%	FT%	REB	REB/G	AST/G	PTS	PTS/G
2015-16	16	0	9.1	.372	.000	.381	26	1.6	.813	66	4.1
2016-17	2	0	10.0	.600	-	.500	7	3.5	1.000	14	7.0
TOTAL	18	0	9.2	.398	.000	.400	33	1.8	.833	80	4.4

2016-17 GAME-BY-GAME STATS

DATE	OPPONENT	MIN	FG	3FG	FT	REB	A	TO	BLK	STL	PTS
N.14	at Stanford	17	3-7	1-1	0-0	3	1	3	0	0	7
N.16	Houston Baptist	18	1-5	0-0	0-0	4	5	2	0	1	2
N.20	at Mississippi State	8	0-0	0-0	1-2	0	0	3	0	0	1
N.23	Northwestern State	21	6-8	0-0	2-2	5	5	0	0	1	14
D.01	South Carolina	18	2-7	0-0	3-4	3	1	0	0	1	7
D.04	vs. UConn	20	4-6	0-0	1-2	1	0	3	0	0	9
D.11	Tennessee	26	5-10	1-1	1-2	4	1	3	0	1	12
D.15	UT Rio Grande Valley	15	2-3	0-0	1-2	3	1	3	0	2	5
D.17	UTSA	5	0-1	0-0	0-0	1	0	1	0	0	0
D.20	New Orleans	17	4-10	0-1	0-0	3	1	2	0	5	8
D.29	Texas Tech *	7	3-5	0-0	0-2	1	0	0	0	1	6
J.01	at Iowa State *	13	3-5	0-0	2-2	6	2	1	0	1	8
J.04	at Kansas *										
J.07	at TCU *										
J.10	Oklahoma State *										
J.14	at West Virginia *										
J.17	Oklahoma *										
J.21	at Texas Tech *										
J.25	at TCU *										
J.29	West Virginia *										
F.01	at Oklahoma State *										
F.04	Kansas State *										
F.06	at Baylor *										
F.11	Kansas *										
F.13	at Florida State										
F.18	at Oklahoma *										
F.20	Baylor *										
F.24	Iowa State *										
F.27	at Kansas State *										

CAREER/SEASON GAME HIGHS (DATE: MM/YY)

	CAREER	SEASON
POINTS	19 vs. UConn (03/16)	14 vs. Northwestern State (11/16)
REBOUNDS	10 vs. Hampton (11/15)	6 at Iowa State (1/17)
ASSISTS	8 vs. Sam Houston State (12/15)	5 twice, last vs. Northwestern State (11/16)
STEALS	5 vs. New Orleans (12/16)	5 vs. New Orleans (12/16)
BLOCKS	1 three times, last vs. Texas Tech (01/16)	
FG	9 vs. UConn (03/16)	6 vs. Northwestern State (11/16)
3FG	3 at Tennessee (11/15)	1 twice, last vs. Tennessee (12/16)
FT	6 twice, last vs. Alabama State (03/16)	3 vs. South Carolina (12/16)
MINUTES	26 twice, last vs. Tennessee (12/16)	26 vs. Tennessee (12/16)

PLAYER BIO UPDATES



11

BROOKE MCCARTY

JR | G | 5-4

LEAGUE CITY, TEXAS | CLEAR SPRINGS

2016-17 Update:

- Preseason All-Big 12 Member
- Sporting News Preseason All-American
- Lieberman Award Preseason Watch List
- Naismith Trophy Preseason Watch List

Has started in all 12 games this season for the Longhorns...has scored in double-digits in nine of 12 contests...posted a team-high 20 points and five rebounds along with two steals in the season opener at Stanford (11-14-2016)... Registered 16 points, including a 4-of-5 effort from downtown, and four assists against Houston Baptist (11-16-2016)... Notched a team-high 19 points and four assists at Mississippi State (11-20-2016)... Totaled 10 points and five assists in 22 minutes of play against Northwestern State (11-23-2016)... Had seven points and three assists against South Carolina (12-1-2016)... Posted a team-high 15 points along with three boards and assists versus UConn (12-4-2016)... Notched 13 points along with four rebounds and assists against Tennessee (12-11-2016)... Put up 14 points, five boards, and a season-high six assists against UTRGV (12-15-2016)... Posted three treys for nine points with four rebounds against UTSA (12-17-2016)... Registered eight points with two rebounds and three assists against New Orleans (12-20-2016)... Notched a team-high 16 points along with four rebounds against Texas Tech (12-29-2016)... Put up 13 points with a team-high six assists at Iowa State (1-1-2017)...

CAREER STATS

YEAR	GP	GS	MIN	FG%	3FG%	FT%	REB	REB/G	AST/G	PTS	PTS/G
2014-15	35	15	23.2	.383	.343	.780	90	2.6	1.486	250	7.1
2015-16	36	35	31.1	.458	.414	.716	99	2.8	2.472	424	11.8
2016-17	12	12	32.2	.475	.417	.792	37	3.1	3.583	160	13.3
TOTAL	83	62	27.9	.435	.391	.750	226	2.7	2.217	834	10.0

BIG 12 CAREER STATS

YEAR	GP	GS	MIN	FG%	3FG%	FT%	REB	REB/G	AST/G	PTS	PTS/G
2014-15	18	11	26.7	.362	.339	.867	58	3.2	2.000	139	7.7
2015-16	18	18	31.4	.464	.449	.658	42	2.3	2.500	216	12.0
2016-17	2	2	36.0	.647	.375	1.000	5	2.5	3.500	29	14.5
TOTAL	38	31	29.4	.433	.399	.764	105	2.8	2.316	384	10.1

2016-17 GAME-BY-GAME STATS

DATE	OPPONENT	MIN	FG	3FG	FT	REB	A	TO	BLK	STL	PTS
N.14	at Stanford	38	8-20	2-5	2-5	5	2	1	0	2	20
N.16	Houston Baptist	20	6-8	4-5	0-0	2	2	0	1	1	16
N.20	at Mississippi State	39	8-15	1-5	2-2	2	4	5	0	0	19
N.23	Northwestern State	22	3-6	2-5	2-2	3	5	1	0	1	10
D.01	South Carolina	39	3-9	1-4	0-0	2	3	2	0	1	7
D.04	vs. UConn	38	5-12	3-7	2-3	3	3	0	0	0	15
D.11	Tennessee	37	4-10	2-4	3-4	4	4	1	0	0	13
D.15	UT Rio Grande Valley	29	4-8	2-5	4-4	5	6	2	0	0	14
D.17	UTSA	29	3-6	3-4	0-0	4	2	2	0	1	9
D.20	New Orleans	23	3-11	2-8	0-0	2	3	4	0	1	8
D.29	Texas Tech *	33	6-9	2-4	2-2	4	1	1	0	0	16
J.01	at Iowa State *	39	5-8	1-4	2-2	1	6	3	0	1	13
J.04	at Kansas *										
J.07	at TCU *										
J.10	Oklahoma State *										
J.14	at West Virginia *										
J.17	Oklahoma *										
J.21	at Texas Tech *										
J.25	at TCU *										
J.29	West Virginia *										
F.01	at Oklahoma State *										
F.04	Kansas State *										
F.06	at Baylor *										
F.11	Kansas *										
F.13	at Florida State										
F.18	at Oklahoma *										
F.20	Baylor *										
F.24	Iowa State *										
F.27	at Kansas State *										

CAREER/SEASON GAME HIGHS (DATE: MM/YY)

	CAREER	SEASON
POINTS	23 at Little Rock (12/15)	20 at Stanford (11/16)
REBOUNDS	7 twice, last at Tennessee (11/15)	5 twice, last vs. UTRGV (12/16)
ASSISTS	8 twice, last vs. TCU (02/16)	6 twice, last at Iowa State (1/17)
STEALS	3 six times, last at Baylor (02/16)	2 at Stanford (11/16)
BLOCKS	2 vs. Rice (12/14)	
FG	8 four times, last at Stanford (11/16)	8 twice, last at Mississippi State (11/16)
3FG	5 three times, last vs. Iowa State (01/16)	4 vs. Houston Baptist (11/16)
FT	8 twice, last at Little Rock (12/15)	4 vs. UTRGV (12/16)
MINUTES	49 vs. Oklahoma (01/15)	39 three times, last at Iowa State (1/17)

PLAYER BIO UPDATES



12

JADA UNDERWOOD

FR | G/F | 6-0

MESQUITE, TEXAS | HORN

2016-17 Update: Has played in 10 of 12 games for Texas this season...Posted two points and three boards in five minutes of play at Stanford (11-14-2016)... Registered 11 points, five boards, and two blocks in 20 minutes of play against Houston Baptist (11-16-2016)... Notched two blocks in eight minutes of play at Mississippi State (11-20-2016)... Totaled 10 points, including a 2-2 mark from downtown, against Northwestern State (11-23-2016)... Had 13 points along with four rebounds against Tennessee (12-11-2016)... Put up 12 points, including a perfect shooting percentage from both the field and charity stripe, against UTRGV (12-15-2016)... Posted two points with seven boards and a block against UTSA (12-17-2016)... Registered two points with three rebounds and assists against New Orleans (12-20-2016)... Notched one steal in five minutes of play against Texas Tech (12-29-2016)... Played in two minutes of competition at Iowa State (1-1-2017)...

CAREER STATS

YEAR	GP	GS	MIN	FG%	3FG%	FT%	REB	REB/G	BLK/G	PTS	PTS/G
2016-17	10	0	13.3	.500	.500	.800	25	2.5	.700	52	5.2
TOTAL	10	0	13.3	.500	.500	.800	25	2.5	.700	52	5.2

BIG 12 CAREER STATS

YEAR	GP	GS	MIN	FG%	3FG%	FT%	REB	REB/G	BLK/G	PTS	PTS/G
2016-17	2	0	3.5	.000	-	-	0	.000	.000	0	0.0
TOTAL	2	0	3.5	.000	-	-	0	.000	.000	0	0.0

2016-17 GAME-BY-GAME STATS

DATE	OPPONENT	MIN	FG	3FG	FT	REB	A	TO	BLK	STL	PTS
N.14	at Stanford	5	1-3	0-0	0-0	3	0	0	0	0	2
N.16	Houston Baptist	20	3-4	0-0	5-7	5	0	0	2	0	11
N.20	at Mississippi State	8	0-2	0-1	0-0	0	0	0	2	0	0
N.23	Northwestern State	16	4-5	2-2	0-0	1	1	1	0	0	10
D.01	South Carolina	- Did not play - injury -									
D.04	vs. UConn	- Did not play - injury -									
D.11	Tennessee	20	5-7	0-0	3-4	4	0	1	0	0	13
D.15	UT Rio Grande Valley	25	4-4	0-0	4-4	2	1	3	1	1	12
D.17	UTSA	20	1-7	0-1	0-0	7	0	2	1	0	2
D.20	New Orleans	12	1-2	0-0	0-0	3	3	1	1	0	2
D. 29	Texas Tech *	5	0-2	0-0	0-0	0	0	1	0	1	0
J.01	at Iowa State *	2	0-2	0-0	0-0	0	0	0	0	0	0
J.04	at Kansas *										
J.07	at TCU *										
J.10	Oklahoma State *										
J.14	at West Virginia *										
J.17	Oklahoma *										
J.21	at Texas Tech *										
J.25	at TCU *										
J.29	West Virginia *										
F.01	at Oklahoma State *										
F.04	Kansas State *										
F.06	at Baylor *										
F.11	Kansas *										
F.13	at Florida State										
F.18	at Oklahoma *										
F.20	Baylor *										
F.24	Iowa State *										
F.27	at Kansas State *										

CAREER/SEASON GAME HIGHS (DATE: MM/YY)

	CAREER	SEASON
POINTS	13 vs. Tennessee (12/16)	13 vs. Tennessee (12/16)
REBOUNDS	7 vs. UTSA (12/16)	7 vs. UTSA (12/16)
ASSISTS	3 vs. New Orleans (12/16)	3 vs. New Orleans (12/16)
STEALS	1 twice, last vs. Texas Tech (12/16)	1 twice, last vs. Texas Tech (12/16)
BLOCKS	2 vs. Houston Baptist (11/16)	2 twice, last at Mississippi State (11/16)
FG	5 vs. Tennessee (12/16)	5 vs. Tennessee (12/16)
3FG	2 vs. Northwestern State (11/16)	2 vs. Northwestern State (11/16)
FT	5 vs. Houston Baptist (11/16)	5 vs. Houston Baptist (11/16)
MINUTES	25 vs. UTRGV (12/16)	25 vs. UTRGV (12/16)

PLAYER BIO UPDATES



14

OLAMIDE ABOROWA

SO | F | 6-3

ONDO, NIGERIA | NEUMANN-GORETTI [PA.]

2016-17 Update: Has played in six games this season for the Longhorns...Posted three rebounds and a block in six minutes of play against Houston Baptist (11-16-2016)... Totaled four points, two rebounds and one block in a career-high 13 minutes of play against Northwestern State (11-23-2016)... Registered two minutes of play against South Carolina (12-1-2016)... Put up one point and three rebounds against UTRGV (12-15-2016)... Notched three points and one rebound against UTSA (12-17-2016)... Posted three points and one rebound against New Orleans (12-20-2016)...

CAREER STATS

YEAR	GP	GS	MIN	FG%	3FG%	FT%	REB	REB/G	BLK/G	PTS	PTS/G
2015-16	18	0	3.4	.250	-	.500	16	0.9	.167	12	0.7
2016-17	6	0	7.8	.250	-	.500	10	1.7	.333	11	1.8
TOTAL	24	0	4.5	.250	-	.500	26	1.1	.208	23	1.0

BIG 12 CAREER STATS

YEAR	GP	GS	MIN	FG%	3FG%	FT%	REB	REB/G	BLK/G	PTS	PTS/G
2015-16	9	0	3.4	.222	-	.000	10	1.1	.000	4	0.4
2016-17											
TOTAL	9	0	3.4	.222	-	.000	10	1.1	.000	4	0.4

2016-17 GAME-BY-GAME STATS

DATE	OPPONENT	MIN	FG	3FG	FT	REB	A	TO	BLK	STL	PTS
N.14	at Stanford										- Did not play -
N.16	Houston Baptist	6	0-3	0-0	0-0	3	1	0	1	0	0
N.20	at Mississippi State										- Did not play -
N.23	Northwestern State	13	2-3	0-0	0-0	2	1	0	1	0	4
D.01	South Carolina	2	0-0	0-0	0-0	0	0	1	0	0	0
D.04	vs. UConn										- Did not play -
D.11	Tennessee										- Did not play -
D.15	UT Rio Grande Valley	9	0-3	0-0	1-2	3	0	1	0	0	1
D.17	UTSA	9	1-4	0-0	1-2	1	0	1	0	0	3
D.20	New Orleans	8	1-3	0-0	1-2	1	0	2	0	0	3
D.29	Texas Tech *										- Did not play -
J.01	at Iowa State *										- Did not play -
J.04	at Kansas *										
J.07	at TCU *										
J.10	Oklahoma State *										
J.14	at West Virginia *										
J.17	Oklahoma *										
J.21	at Texas Tech *										
J.25	at TCU *										
J.29	West Virginia *										
F.01	at Oklahoma State *										
F.04	Kansas State *										
F.06	at Baylor *										
F.11	Kansas *										
F.13	at Florida State										
F.18	at Oklahoma *										
F.20	Baylor *										
F.24	Iowa State *										
F.27	at Kansas State *										

CAREER/SEASON GAME HIGHS (DATE: MM/YY)

	CAREER	SEASON
POINTS	4 vs. Northwestern State (11/16)	4 vs. Northwestern State (11/16)
REBOUNDS	3 twice, last vs. UTRGV (12/16)	3 twice, last vs. UTRGV (12/16)
ASSISTS	1 twice, last vs. Northwestern State (11/16)	1 twice, last vs. Northwestern State (11/16)
STEALS	0	
BLOCKS	1 five times, last vs. Northwestern State (11/16)	1 twice, last vs. Northwestern State (11/16)
FG	2 vs. Northwestern State (11/16)	2 vs. Northwestern State (11/16)
3FG		
FT	2 vs. Canisius (12/15)	1 three times, last vs. New Orleans (12/16)
MINUTES	13 vs. Northwestern State (11/16)	13 vs. Northwestern State (11/16)

PLAYER BIO UPDATES



20

BRIANNA TAYLOR

SR | G | 5-9

HOUSTON, TEXAS | SPRING DEKANAY

2016-17 Update: Has started in all 12 games this year for Texas...Registered five points with three boards and two assists in the season lid-lifter at Stanford (11-14-2016)...Posted 10 points, three assists, and three steals against Houston Baptist (11-16-2016)... Notched 12 points along with a team-high eight rebounds and three steals at Mississippi State (11-20-2016)... Totaled three points and five rebounds against Northwestern State (11-23-2016)... Had two boards and two steals against South Carolina (12-1-2016)... Posted five points with three rebounds and two steals versus UConn (12-4-2016)... Notched four points along with five rebounds and a game-high three steals against Tennessee (12-11-2016)... Put up six points with three boards and two steals against UTRGV (12-15-2015)... Posted eight boards with five rebounds and three assists against UTSA (12-17-2016)... Registered six points along with three boards and assists as well as her first block of the season against New Orleans (12-20-2016)... Notched 10 points with two rebounds and steals against Texas Tech (12-29-2016)... Put up four points and rebounds with a game-high three steals at Iowa State (1-1-2017)...

CAREER STATS

YEAR	GP	GS	MIN	FG%	3FG%	FT%	REB	REB/G	AST/G	PTS	PTS/G
2013-14	27	0	9.4	.464	.000	.667	38	1.4	.593	66	2.4
2014-15	32	14	17.9	.441	.500	.528	134	4.2	1.888	185	5.8
2015-16	34	18	18.6	.456	.375	.551	147	4.3	.971	197	5.8
2016-17	12	12	21.7	.492	.333	.556	49	4.1	1.750	73	6.1
TOTAL	105	44	16.4	.456	.350	.559	368	3.5	1.029	521	5.0

BIG 12 CAREER STATS

YEAR	GP	GS	MIN	FG%	3FG%	FT%	REB	REB/G	AST/G	PTS	PTS/G
2013-14	15	0	8.5	.318	.000	.800	19	1.3	.400	22	1.5
2014-15	15	7	17.1	.403	-	.700	59	3.9	.933	68	4.5
2015-16	16	9	18.8	.390	.000	.559	71	4.4	.813	79	4.9
2016-17	2	2	26.5	.500	-	-	6	3.0	1.500	14	7.0
TOTAL	48	18	15.4	.394	.000	.641	155	3.2	.750	183	3.8

2016-17 GAME-BY-GAME STATS

DATE	OPPONENT	MIN	FG	3FG	FT	REB	A	TO	BLK	STL	PTS
N.14	at Stanford	20	2-3	1-2	0-0	3	2	1	0	0	5
N.16	Houston Baptist	18	4-5	0-1	2-6	3	3	0	0	3	10
N.20	at Mississippi State	31	5-6	0-0	2-4	8	2	4	0	3	12
N.23	Northwestern State	15	1-4	1-3	0-0	5	1	1	0	0	3
D.01	South Carolina	24	0-6	0-1	0-0	5	1	2	0	2	0
D.04	vs. UConn	28	2-4	1-1	0-0	3	0	2	0	2	5
D.11	Tennessee	23	2-9	0-0	0-0	5	1	3	0	3	4
D.15	UT Rio Grande Valley	15	2-4	0-0	2-4	3	2	1	0	2	6
D.17	UTSA	20	2-3	0-0	4-4	5	3	0	0	0	8
D.20	New Orleans	13	3-3	0-0	0-0	3	3	1	1	1	6
D. 29	Texas Tech *	21	5-7	0-0	0-0	2	1	1	0	2	10
J.01	at Iowa State *	32	2-7	0-1	0-0	4	2	2	0	3	4
J.04	at Kansas *										
J.07	at TCU *										
J.10	Oklahoma State *										
J.14	at West Virginia *										
J.17	Oklahoma *										
J.21	at Texas Tech *										
J.25	at TCU *										
J.29	West Virginia *										
F.01	at Oklahoma State *										
F.04	Kansas State *										
F.06	at Baylor *										
F.11	Kansas *										
F.13	at Florida State										
F.18	at Oklahoma *										
F.20	Baylor *										
F.24	Iowa State *										
F.27	at Kansas State *										

CAREER/SEASON GAME HIGHS (DATE: MM/YY)

	CAREER	SEASON
POINTS	19 at Rice (11/15)	12 at Mississippi State (11/16)
REBOUNDS	11 vs. UTPA (11/14)	8 at Mississippi State (11/16)
ASSISTS	4 vs. McNeese State (12/14)	3 three times, last vs. New Orleans (12/16)
STEALS	5 at Kansas (01/15)	3 four times, last at Iowa State (1/17)
BLOCKS	2 at West Virginia (01/14)	1 vs. New Orleans (12/16)
FG	8 at Rice (11/15)	5 twice, last vs. Texas Tech (12/16)
3FG	1 six times, last vs. UConn (12/16)	1 three times, last vs. UConn (12/16)
FT	5 at Kansas State (01/16)	4 vs. UTSA (12/16)
MINUTES	33 at Texas Tech (02/15)	32 at Iowa State (1/17)

PLAYER BIO UPDATES



22

TASIA FOMAN

JR | G | 5-4

DUNCANVILLE, TEXAS | DUNCANVILLE

2016-17 Update: Has played in 11 of 12 games this year for Texas, earning a start at Stanford... Posted two rebounds and a steal in 20 minutes of play in the season opener at Stanford (11-14-2016)... Registered five points, three rebounds, and one block against Houston Baptist (11-16-2016)... Played six minutes against Mississippi State (11-20-2016)... Totaled two points and one rebound in 12 minutes of play against Northwestern State (11-23-2016)... Had three rebounds in five minutes of play against South Carolina (12-1-2016)... Played in three minutes versus UConn (12-4-2016)... Put up eight points with three boards and two blocks against UTRGV (12-15-2016)... Posted a career-high 14 points with two steals against UTSA (12-17-2016)... Registered eight points with a career-high six assists and three steals against New Orleans (12-20-2016)... Notched two rebounds in seven minutes of play against Texas Tech (12-29-2016)... Played in three minutes of competition at Iowa State (1-1-2017)...

CAREER STATS

YEAR	GP	GS	MIN	FG%	3FG%	FT%	REB	REB/G	AST/G	PTS	PTS/G
2014-15	25	0	6.4	.339	.333	.783	30	1.2	.560	62	2.5
2015-16	28	0	8.9	.478	.304	.750	39	1.4	.571	86	3.1
2016-17	11	1	11.1	.364	.231	.667	16	1.5	.818	37	3.4
TOTAL	64	1	8.3	.400	.292	.761	85	1.3	.609	185	2.9

BIG 12 CAREER STATS

YEAR	GP	GS	MIN	FG%	3FG%	FT%	REB	REB/G	AST/G	PTS	PTS/G
2014-15	11	0	4.5	.231	.333	.833	10	0.9	.364	12	1.1
2015-16	14	0	7.1	.531	.333	.714	15	1.1	.286	47	3.4
2016-17	2	0	5.0	.000	.000	-	2	1.0	.000	0	0.0
TOTAL	27	0	5.9	.392	.267	.750	27	1.0	.296	59	2.2

2016-17 GAME-BY-GAME STATS

DATE	OPPONENT	MIN	FG	3FG	FT	REB	A	TO	BLK	STL	PTS
N.14	at Stanford	20	0-4	0-2	0-0	2	0	2	0	1	0
N.16	Houston Baptist	17	2-6	1-2	0-0	3	0	2	1	0	5
N.20	at Mississippi State	6	0-0	0-0	0-0	0	0	2	0	0	0
N.23	Northwestern State	12	1-4	0-1	0-0	1	0	2	0	1	2
D.01	South Carolina	5	0-1	0-0	0-0	3	0	0	0	0	0
D.04	vs. UConn	3	0-0	0-0	0-0	0	0	1	0	0	0
D.11	Tennessee	- Did not play -									
D.15	UT Rio Grande Valley	18	4-6	0-0	0-0	3	2	0	2	1	8
D.17	UTSA	14	6-9	2-3	0-0	1	1	1	0	2	14
D.20	New Orleans	17	3-8	0-2	2-3	1	6	1	1	3	8
D. 29	Texas Tech *	7	0-6	0-3	0-0	2	0	0	0	0	0
J.01	at Iowa State *	3	0-0	0-0	0-0	0	0	0	0	0	0
J.04	at Kansas *										
J.07	at TCU *										
J.10	Oklahoma State *										
J.14	at West Virginia *										
J.17	Oklahoma *										
J.21	at Texas Tech *										
J.25	at TCU *										
J.29	West Virginia *										
F.01	at Oklahoma State *										
F.04	Kansas State *										
F.06	at Baylor *										
F.11	Kansas *										
F.13	at Florida State										
F.18	at Oklahoma *										
F.20	Baylor *										
F.24	Iowa State *										
F.27	at Kansas State *										

CAREER/SEASON GAME HIGHS (DATE: MM/YY)

	CAREER	SEASON
POINTS	14 vs. UTSA (12/16)	14 vs. UTSA (12/16)
REBOUNDS	6 vs. Sam Houston State (12/15)	3 three times, last vs. UTRGV (12/16)
ASSISTS	6 vs. New Orleans (12/16)	6 vs. New Orleans (12/16)
STEALS	3 twice, last vs. New Orleans (12/16)	3 vs. New Orleans (12/16)
BLOCKS	2 twice, last vs. UTRGV (12/16)	2 vs. UTRGV (12/16)
FG	6 vs. UTSA (12/16)	6 vs. UTSA (12/16)
3FG	2 three times, last vs. UTSA (12/16)	2 vs. UTSA (12/16)
FT	8 vs. UTPA (11/14)	2 vs. New Orleans (12/16)
MINUTES	20 at Stanford (11/16)	20 at Stanford (11/16)

PLAYER BIO UPDATES



23

ARIEL ATKINS

JR | G | 5-11

DUNCANVILLE, TEXAS | DUNCANVILLE

2016-17 Update:

- Sporting News Preseason All-American
- Allstate WBCA Good Works Team Nominee

Has started in 10 of 12 games for the Longhorns this season...Posted 14 points along with four steals and three boards in 31 minutes of play at Stanford (11-14-2016)... Registered 11 points, four rebounds, and three steals against Houston Baptist (11-16-2016)... Notched 18 points with four rebounds at Mississippi State (11-20-2016)... Totaled 11 points with a game-high four steals against Northwestern State (11-23-2016)... Had 14 points and four assists against South Carolina (12-1-2016)... Posted four points along with two board and steals in six minutes of play versus UConn (12-4-2016) before having to sit out due to concussion-like symptoms... Has sat out for the next two games due to concussion protocol... Registered 10 points with six rebounds and three assists against UTSA (12-17-2016)... Notched 15 points and five rebounds against New Orleans (12-20-2016)... Put up nine points and eight rebounds along with a team-high three steals against Texas Tech (12-29-2016)... Posted a career-high 25 points with two rebounds and one assists at Iowa State (1-1-2017)...

CAREER STATS

YEAR	GP	GS	MIN	FG%	3FG%	FT%	REB	REB/G	AST/G	PTS	PTS/G
2014-15	27	19	23.9	.363	.288	.825	92	3.4	1.296	263	9.7
2015-16	27	14	21.0	.536	.356	.819	105	3.9	1.259	302	11.2
2016-17	10	10	23.9	.467	.333	.846	40	4.0	1.593	131	13.1
TOTAL	64	43	22.7	.447	.324	.826	237	3.7	1.375	696	10.9

BIG 12 CAREER STATS

YEAR	GP	GS	MIN	FG%	3FG%	FT%	REB	REB/G	AST/G	PTS	PTS/G
2014-15	14	11	25.8	.359	.297	.821	43	3.1	1.429	145	10.4
2015-16	18	7	20.3	.540	.314	.792	65	3.6	1.278	183	10.2
2016-17	2	2	32.5	.500	.375	1.000	10	5.0	1.000	34	17.0
TOTAL	34	20	23.3	.449	.313	.811	118	3.5	1.324	362	10.6

2016-17 GAME-BY-GAME STATS

DATE	OPPONENT	MIN	FG	3FG	FT	REB	A	TO	BLK	STL	PTS
N.14	at Stanford	31	5-13	1-4	3-6	3	2	3	0	4	14
N.16	Houston Baptist	16	4-6	1-1	2-2	4	1	1	0	3	11
N.20	at Mississippi State	28	7-14	0-4	4-4	4	2	1	0	1	18
N.23	Northwestern State	17	5-7	0-1	1-1	5	3	0	0	4	11
D.01	South Carolina	33	5-14	2-4	2-2	1	4	1	1	1	14
D.04	vs. UConn	6	1-4	0-0	2-2	2	0	2	0	2	4
D.11	Tennessee										- Did not play - injury -
D.15	UT Rio Grande Valley										- Did not play - injury -
D.17	UTSA	24	4-13	0-1	2-2	6	3	4	2	1	10
D.20	New Orleans	19	5-8	2-4	3-4	5	2	0	0	1	15
D.29	Texas Tech *	34	4-11	0-3	1-1	8	1	1	1	3	9
J.01	at Iowa State *	31	10-17	3-5	2-2	2	1	2	0	0	25
J.04	at Kansas *										
J.07	at TCU *										
J.10	Oklahoma State *										
J.14	at West Virginia *										
J.17	Oklahoma *										
J.21	at Texas Tech *										
J.25	at TCU *										
J.29	West Virginia *										
F.01	at Oklahoma State *										
F.04	Kansas State *										
F.06	at Baylor *										
F.11	Kansas *										
F.13	at Florida State										
F.18	at Oklahoma *										
F.20	Baylor *										
F.24	Iowa State *										
F.27	at Kansas State *										

CAREER/SEASON GAME HIGHS (DATE: MM/YY)

	CAREER	SEASON
POINTS	25 at Iowa State (1/17)	25 at Iowa State (1/17)
REBOUNDS	11 at Iowa State (02/16)	8 vs. Texas Tech (12/16)
ASSISTS	5 vs. UTPA (11/14)	4 vs. South Carolina (12/16)
STEALS	5 vs. Southern (12/14)	4 twice, last vs. Northwestern State (11/16)
BLOCKS	2 twice, last vs. UTSA (12/16)	2 vs. UTSA (12/16)
FG	10 twice, last at Iowa State (1/17)	10 at Iowa State (1/17)
3FG	3 three times, last at Iowa State (1/17)	3 at Iowa State (1/17)
FT	8 at TCU (02/15)	4 at Mississippi State (11/16)
MINUTES	40 vs. Oklahoma (01/15)	34 vs. Texas Tech (12/16)

PLAYER BIO UPDATES



24

JOYNER HOLMES

FR | G/F | 6-3

CEDAR HILL, TEXAS | CEDAR HILL

2016-17 Update:

• Preseason National Freshman of the Year (CollegeSportsMadness.com)
Has started in nine of 12 games this season for Texas...Posted three points with three boards and a block in her career opener at Stanford (11-14-2016)...Led all scorers with 22 points, nine rebounds, and three blocks against Houston Baptist (11-16-2016)... Registered nine points and eight rebounds at Mississippi State (11-20-2016)... Totaled 12 points and brought down four boards against Northwestern State (11-23-2016)... Had 11 points and four rebounds in 25 minutes of play against South Carolina (12-1-2016)... Posted six points along with two boards and steals versus UConn (12-4-2016)... Notched 12 points and eight rebounds against Tennessee (12-11-2016)... Registered her first career double-double behind 16 points and 13 rebounds against UTRGV (12-15-2016)... Posted eight points and four rebounds against UTSA (12-17-2016)... Totaled six points with 10 rebounds against New Orleans (12-20-2016)... Notched her second double-double with 10 points and rebounds against Texas Tech (12-29-2016)... Put up seven points with five rebounds and two blocks at Iowa State (1-1-2017)...

CAREER STATS

YEAR	GP	GS	MIN	FG%	3FG%	FT%	REB	REB/G	AST/G	PTS	PTS/G
2016-17	12	10	24.8	.431	.125	.568	80	6.7	2.000	122	10.2
TOTAL	12	10	24.8	.431	.125	.568	80	6.7	2.000	122	10.2

BIG 12 CAREER STATS

YEAR	GP	GS	MIN	FG%	3FG%	FT%	REB	REB/G	AST/G	PTS	PTS/G
2016-17	2	2	28.0	.389	-	.429	15	7.5	1.000	14	7.0
TOTAL	2	2	28.0	.389	-	.429	15	7.5	1.000	14	7.0

2016-17 GAME-BY-GAME STATS

DATE	OPPONENT	MIN	FG	3FG	FT	REB	A	TO	BLK	STL	PTS
N.14	at Stanford	17	1-4	0-0	1-2	3	1	0	1	1	3
N.16	Houston Baptist	22	8-17	1-2	5-8	9	1	0	3	0	22
N.20	at Mississippi State	31	4-14	0-1	1-2	8	3	4	0	1	9
N.23	Northwestern State	19	5-7	0-0	2-2	4	2	3	0	0	12
D.01	South Carolina	25	5-11	0-1	1-4	4	1	3	0	0	11
D.04	vs. UConn	32	3-10	0-1	0-0	2	3	6	0	2	6
D.11	Tennessee	22	4-8	0-1	4-5	8	2	4	0	0	12
D.15	UT Rio Grande Valley	29	7-14	0-1	2-3	13	4	6	3	1	16
D.17	UTSA	19	4-7	0-0	0-0	4	2	1	2	0	8
D.20	New Orleans	25	2-6	0-1	2-4	10	3	3	1	2	6
D.29	Texas Tech *	28	5-8	0-0	0-3	10	2	2	1	1	10
J.01	at Iowa State *	28	2-10	0-0	3-4	5	0	3	2	1	7
J.04	at Kansas *										
J.07	at TCU *										
J.10	Oklahoma State *										
J.14	at West Virginia *										
J.17	Oklahoma *										
J.21	at Texas Tech *										
J.25	at TCU *										
J.29	West Virginia *										
F.01	at Oklahoma State *										
F.04	Kansas State *										
F.06	at Baylor *										
F.11	Kansas *										
F.13	at Florida State										
F.18	at Oklahoma *										
F.20	Baylor *										
F.24	Iowa State *										
F.27	at Kansas State *										

CAREER/SEASON GAME HIGHS (DATE: MM/YY)

	CAREER	SEASON
POINTS	22 vs. Houston Baptist (11/16)	22 vs. Houston Baptist (11/16)
REBOUNDS	13 vs. UTRGV (12/16)	13 vs. UTRGV (12/16)
ASSISTS	4 vs. UTRGV (12/16)	4 vs. UTRGV (12/16)
STEALS	2 twice, last vs. New Orleans (12/16)	2 twice, last vs. New Orleans (12/16)
BLOCKS	3 twice, last vs. UTRGV (12/16)	3 twice, last vs. UTRGV (12/16)
FG	8 vs. Houston Baptist (11/16)	8 vs. Houston Baptist (11/16)
3FG	1 vs. Houston Baptist (11/16)	1 vs. Houston Baptist (11/16)
FT	5 vs. Houston Baptist (11/16)	5 vs. Houston Baptist (11/16)
MINUTES	32 vs. UConn (12/16)	32 vs. UConn (12/16)

PLAYER BIO UPDATES



30

KHALEANN CARON-GOUDREAU

R-SO | F | 6-4

GATINEAU, QUEBEC | IMG ACADEMY

2016-17 Update: Sat out the first three games due to injury... Has played in six of 11 games this season for Texas... Totaled one rebound, block, and steal in six minutes of play against Northwestern State (11-23-2016)... Played in eight minutes versus UConn (12-4-2016)... Put up one board against UTRGV (12-15-2016)... Posted a career-high seven points with four rebounds and blocks against UTSA (12-17-2016)... Registered one point with four rebounds and a block against New Orleans (12-20-2016)... Notched one rebound in five minutes of play against Texas Tech (12-29-2016)...

CAREER STATS											* (AT VANDERBILT)	
YEAR	GP	GS	MIN	FG%	3FG%	FT%	REB	REB/G	BLK/G	PTS	PTS/G	
2014-15*	3	0	18.0	.273	.308	.625	6	2.0	.667	21	7.0	
2015-16												- Sat out due to NCAA transfer rules -
2016-17	6	0	10.3	.273	.250	.250	11	1.8	1.000	8	1.3	
TOTAL	9	0	12.9	.273	.294	.500	17	1.9	.889	29	3.2	

BIG 12 CAREER STATS											
YEAR	GP	GS	MIN	FG%	3FG%	FT%	REB	REB/G	BLK/G	PTS	PTS/G
2016-17	1	0	5.0	-	-	-	1	1.0	.000	0	0.0
TOTAL	1	0	5.0	-	-	-	1	1.0	.000	0	0.0

2016-17 GAME-BY-GAME STATS												
DATE	OPPONENT	MIN	FG	3FG	FT	REB	A	TO	BLK	STL	PTS	
N.14	at Stanford											- Did not play - injury -
N.16	Houston Baptist											- Did not play - injury -
N.20	at Mississippi State											- Did not play - injury -
N.23	Northwestern State	6	0-1	0-0	0-0	1	0	1	1	1	0	
D.01	South Carolina											- Did not play -
D.04	vs. UConn	8	0-1	0-1	0-0	0	0	2	0	0	0	
D.11	Tennessee											- Did not play -
D.15	UT Rio Grande Valley	7	0-2	0-1	0-0	1	0	0	0	0	0	
D.17	UTSA	17	3-7	1-2	0-2	4	1	2	4	1	7	
D.20	New Orleans	19	0-0	0-0	1-2	4	0	2	1	0	1	
D.29	Texas Tech *	5	0-0	0-0	0-0	1	0	0	0	0	0	
J.01	at Iowa State *											- Did not play -
J.04	at Kansas *											
J.07	at TCU *											
J.10	Oklahoma State *											
J.14	at West Virginia *											
J.17	Oklahoma *											
J.21	at Texas Tech *											
J.25	at TCU *											
J.29	West Virginia *											
F.01	at Oklahoma State *											
F.04	Kansas State *											
F.06	at Baylor *											
F.11	Kansas *											
F.13	at Florida State											
F.18	at Oklahoma *											
F.20	Baylor *											
F.24	Iowa State *											
F.27	at Kansas State *											

CAREER/SEASON GAME HIGHS (DATE: MM/YY)		
	CAREER	SEASON
POINTS	7 vs. UTSA (12/16)	7 vs. UTSA (12/16)
REBOUNDS	4 twice, last vs. New Orleans (12/16)	4 twice, last vs. New Orleans (12/16)
ASSISTS	1 vs. UTSA (12/16)	1 vs. UTSA (12/16)
STEALS	1 twice, last vs. UTSA (12/16)	1 twice, last vs. UTSA (12/16)
BLOCKS	4 vs. UTSA (12/16)	4 vs. UTSA (12/16)
FG	3 vs. UTSA (12/16)	3 vs. UTSA (12/16)
3FG	1 vs. UTSA (12/16)	1 vs. UTSA (12/16)
FT	1 vs. New Orleans (12/16)	1 vs. New Orleans (12/16)
MINUTES	19 vs. New Orleans (12/16)	19 vs. New Orleans (12/16)

PLAYER BIO UPDATES

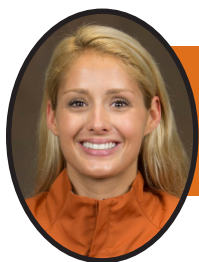

31

AUDREY-ANN CARON-GOUDREAU

JR | F | 6-4

GATINEAU, QUEBEC | IMG ACADEMY

2016-17 Update: Has started in three of 10 games for Texas this season...Registered two points, three rebounds, and a block in 17 minutes of play at Stanford in her Texas debut (11-14-2016)... Posted eight points and nine rebounds against Houston Baptist (11-16-2016)... Notched one trey and four rebounds in 19 minutes of play at Mississippi State (11-20-2016)... Totaled one block against Northwestern State (11-23-2016)... Had five points and five rebounds against South Carolina (12-1-2016)... Posted three boards and one assist in 10 minutes of play versus UConn (12-4-2016)... Notched two points and one rebound before leaving the game due to injury against Tennessee (12-11-2016)...Is currently sitting out due to injury...

CAREER STATS											* (AT VANDERBILT)	
YEAR	GP	GS	MIN	FG%	3FG%	FT%	REB	REB/G	BLK/G	PTS	PTS/G	
2014-15*	27	16	19.5	.393	.188	.615	112	4.1	1.037	123	4.6	
2016-17	7	3	14.6	.304	.286	.667	25	3.6	.857	20	2.9	
TOTAL	34	19	18.5	.379	.217	.622	137	4.0	1.000	143	4.2	

BIG 12 CAREER STATS											
YEAR	GP	GS	MIN	FG%	3FG%	FT%	REB	REB/G	BLK/G	PTS	PTS/G
2016-17											
TOTAL											

2016-17 GAME-BY-GAME STATS												
DATE	OPPONENT	MIN	FG	3FG	FT	REB	A	TO	BLK	STL	PTS	
N.14	at Stanford	17	1-3	0-1	0-0	3	0	2	1	0	2	
N.16	Houston Baptist	20	2-7	0-1	4-4	9	2	0	1	1	8	
N.20	at Mississippi State	19	1-3	1-1	0-0	4	0	3	1	0	3	
N.23	Northwestern State	15	0-3	0-1	0-0	0	0	0	1	0	0	
D.01	South Carolina	16	2-4	1-2	0-2	5	1	2	2	0	5	
D.04	vs. UConn	10	0-2	0-1	0-0	3	1	0	0	0	0	
D.11	Tennessee	5	1-1	0-0	0-0	1	0	1	0	0	2	
D.15	UT Rio Grande Valley										- Did not play - injury -	
D.17	UTSA										- Did not play - injury -	
D.20	New Orleans										- Did not play - injury -	
D.29	Texas Tech *										- Did not play - injury -	
J.01	at Iowa State *										- Did not play - injury -	
J.04	at Kansas *											
J.07	at TCU *											
J.10	Oklahoma State *											
J.14	at West Virginia *											
J.17	Oklahoma *											
J.21	at Texas Tech *											
J.25	at TCU *											
J.29	West Virginia *											
F.01	at Oklahoma State *											
F.04	Kansas State *											
F.06	at Baylor *											
F.11	Kansas *											
F.13	at Florida State											
F.18	at Oklahoma *											
F.20	Baylor *											
F.24	Iowa State *											
F.27	at Kansas State *											

CAREER/SEASON GAME HIGHS (DATE: MM/YY)		
	CAREER	SEASON
POINTS	8 vs. Houston Baptist (11/16)	8 vs. Houston Baptist (11/16)
REBOUNDS	9 vs. Houston Baptist (11/16)	9 vs. Houston Baptist (11/16)
ASSISTS	2 vs. Houston Baptist (11/16)	2 vs. Houston Baptist (11/16)
STEALS	1 vs. Houston Baptist (11/16)	1 vs. Houston Baptist (11/16)
BLOCKS	2 vs. South Carolina (12/16)	2 vs. South Carolina (12/16)
FG	2 twice, last vs. South Carolina (12/16)	2 twice, last vs. South Carolina (12/16)
3FG	1 twice, last vs. South Carolina (12/16)	1 twice, last vs. South Carolina (12/16)
FT	4 vs. Houston Baptist (11/16)	4 vs. Houston Baptist (11/16)
MINUTES	20 vs. Houston Baptist (11/16)	20 vs. Houston Baptist (11/16)

PLAYER BIO UPDATES



40

KELSEY LANG

SR | C | 6-5

THE WOODLANDS, TEXAS | THE WOODLANDS

2016-17 Update: Has started in 10 of 12 games for the Longhorns this season.. Has notched six double-doubles so far this season... Posted six points with three rebounds and a steal in 23 minutes of play at Stanford (11-14-2016)... Registered two points, four boards, and two blocks against Houston Baptist (11-16-2016)... Notched six points and eight rebounds at Mississippi State (11-20-2016)... Totaled 12 points and three rebounds against Northwestern State (11-23-2016)... Posted her second career double-double with 15 points and 12 rebounds along with six blocks against South Carolina (12-1-2016)... Picked up her second-consecutive and third career double-double with 12 points and 10 rebounds versus UConn (12-4-2016)... Notched 12 points along with eight rebounds and six blocks in a career-high 40 minutes of play against Tennessee (12-11-2016)... Put up her third double-double of the season with 10 points and rebounds against UTRGV (12-15-2016)... Posted her fourth double-double of the season with 11 points and 13 rebounds along with four assists against UTSA (12-17-2016)... Registered a school record shooting a perfect 11-11 from the field to pick up her third straight double-double with a career-high 23 points along with 10 rebounds against New Orleans (12-20-2016)... Notched eight points along with 13 rebounds against Texas Tech (12-29-2016)... Put up her sixth double-double of the season with 11 points and 12 boards at Iowa State (1-1-2017)...

CAREER STATS

YEAR	GP	GS	MIN	FG%	3FG%	FT%	REB	REB/G	BLK/G	PTS	PTS/G
2013-14	34	13	14.4	.509	.143	.783	122	3.6	.941	183	5.4
2014-15	34	31	27.1	.544	.000	.714	218	6.4	1.412	359	10.6
2015-16	36	6	18.8	.518	-	.814	162	4.5	.861	235	6.5
2016-17	12	10	27.0	.586	.000	.571	106	8.8	2.250	128	10.7
TOTAL	116	60	20.8	.535	.083	.735	608	5.2	1.190	905	7.8

BIG 12 CAREER STATS

YEAR	GP	GS	MIN	FG%	3FG%	FT%	REB	REB/G	BLK/G	PTS	PTS/G
2013-14	18	7	12.8	.507	.500	.846	71	3.9	.833	84	4.7
2014-15	18	18	26.7	.527	.000	.714	115	6.4	1.556	174	9.7
2015-16	18	3	19.6	.544	-	.818	83	4.6	1.056	130	7.2
2016-17	2	2	33.5	.400	.000	.500	25	12.5	3.000	19	9.5
TOTAL	56	30	20.2	.521	.250	.754	294	5.3	1.172	407	7.3

2016-17 GAME-BY-GAME STATS

DATE	OPPONENT	MIN	FG	3FG	FT	REB	A	TO	BLK	STL	PTS
N.14	at Stanford	23	3-8	0-0	0-1	3	1	2	0	1	6
N.16	Houston Baptist	14	1-5	0-0	0-0	4	1	0	2	0	2
N.20	at Mississippi State	20	2-2	0-0	2-2	8	2	1	0	1	6
N.23	Northwestern State	21	5-7	0-0	2-3	3	2	0	1	1	12
D.01	South Carolina	27	7-10	0-0	1-2	12	1	4	6	0	15
D.04	vs. UConn	36	6-9	0-0	0-0	10	1	7	2	0	12
D.11	Tennessee	40	5-9	0-0	2-2	8	2	0	6	1	12
D.15	UT Rio Grande Valley	26	5-10	0-0	0-2	10	1	0	1	0	10
D.17	UTSA	21	5-8	0-0	1-2	13	4	1	1	0	11
D.20	New Orleans	29	11-11	0-0	1-1	10	0	1	2	0	23
D.29	Texas Tech *	31	4-13	0-1	0-0	13	2	1	1	0	8
J.01	at Iowa State *	36	4-7	0-0	3-6	12	1	0	5	0	11
J.04	at Kansas *										
J.07	at TCU *										
J.10	Oklahoma State *										
J.14	at West Virginia *										
J.17	Oklahoma *										
J.21	at Texas Tech *										
J.25	at TCU *										
J.29	West Virginia *										
F.01	at Oklahoma State *										
F.04	Kansas State *										
F.06	at Baylor *										
F.11	Kansas *										
F.13	at Florida State										
F.18	at Oklahoma *										
F.20	Baylor *										
F.24	Iowa State *										
F.27	at Kansas State *										

CAREER/SEASON GAME HIGHS (DATE: MM/YY)

	CAREER	SEASON
POINTS	23 vs. New Orleans (12/16)	23 vs. New Orleans (12/16)
REBOUNDS	13 twice, last vs. Texas Tech (12/16)	13 twice, last vs. Texas Tech (12/16)
ASSISTS	4 vs. UTSA (12/16)	4 vs. UTSA (12/16)
STEALS	3 vs. UTSA (11/14)	1 four times, last vs. Tennessee (12/16)
BLOCKS	6 twice, last vs. Tennessee (12/16)	6 twice, last vs. Tennessee (12/16)
FG	11 vs. New Orleans (12/16)	11 vs. New Orleans (12/16)
3FG	1 vs. Baylor (02/14)	
FT	4 three times, last at Oklahoma (02/16)	3 twice, last at Iowa State (1/17)
MINUTES	40 vs. Tennessee (12/16)	40 vs. Tennessee (12/16)

GAME-BY-GAME LEADERS

[illegible]

SPECIALTY SCORING STATISTICS

Points... in the paint, off turnovers, second-chance, fast break, off the bench.

DATE	OPPONENT	PAINT		OFF T/O		2ND CHANCE		FAST BREAK		BENCH	
		UT	OPP	UT	OPP	UT	OPP	UT	OPP	UT	OPP
N.14	at Stanford	26	42	9	23	12	4	0	2	14	12
N.16	Houston Baptist	48	14	36	5	0	0	10	0	31	34
N.20	at Mississippi State	42	34	16	23	19	9	10	4	7	18
N.23	Northwestern State	52	8	27	0	13	0	22	2	38	8
D.01	South Carolina	30	34	7	14	16	14	8	2	20	12
D.04	vs. UConn	28	26	7	35	11	14	4	4	12	10
D.11	Tennessee	42	24	13	14	20	9	8	4	39	8
D.15	UT Rio Grande Valley	54	10	22	16	9	9	16	3	34	9
D.17	UTSA	38	12	15	5	18	12	10	0	30	28
D.20	New Orleans	48	20	23	9	6	5	12	4	22	23
D. 29	Texas Tech *	42	8	22	6	16	3	18	3	14	3
J.01	at Iowa State *	40	26	16	17	10	5	6	2	15	3
J.04	at Kansas *										
J.07	TCU *										
J.10	Oklahoma State *										
J.14	at West Virginia *										
J.17	Oklahoma *										
J.21	at Texas Tech *										
J.25	at TCU *										
J.29	West Virginia *										
F.01	at Oklahoma State *										
F.04	Kansas State *										
F.06	at Baylor *										
F.11	Kansas *										
F.13	at Florida State										
F.18	at Oklahoma *										
F.20	Baylor *										
F.24	Iowa State *										
F.27	at Kansas State *										
PAINT				OFF T/O		2ND CHANCE		FAST BREAK		BENCH	
OVERALL		490	258	213	167	150	84	124	30	276	178
BIG 12 GAMES		82	34	38	23	26	8	24	5	29	6
NON-CONF. GAMES		408	224	175	144	124	76	100	25	247	172
POSTSEASON GAMES											

STARTING LINEUPS

DATE	OPPONENT	RESULT	1	2	3	4	5
N.14	at Stanford	L, 59-71	McCarty	Foman	Atkins	Taylor	Lang
N.16	Houston Baptist	W, 98-46	McCarty	Atkins	Holmes	Taylor	Caron-Goudreau, A.
N.20	at Mississippi State	L, 68-79	McCarty	Atkins	Holmes	Taylor	Caron-Goudreau, A.
N.23	Northwestern State	W, 86-39	McCarty	Atkins	Holmes	Taylor	Lang
D.01	South Carolina	L, 67-76	McCarty	Atkins	Holmes	Taylor	Lang
D.04	vs. UConn	L, 54-72	McCarty	Atkins	Holmes	Taylor	Lang
D.11	Tennessee	W, 72-67	McCarty	Sutton	Taylor	Caron-Goudreau, A.	Lang
D.15	UT Rio Grande Valley	W, 85-61	McCarty	Higgs	Holmes	Taylor	Lang
D.17	UTSA	W, 76-43	McCarty	Atkins	Holmes	Taylor	Lang
D.20	New Orleans	W, 80-48	McCarty	Atkins	Holmes	Taylor	Lang
D. 29	Texas Tech *	W, 67-47	McCarty	Atkins	Holmes	Taylor	Lang
J.01	at Iowa State *	W, 75-68	McCarty	Atkins	Holmes	Taylor	Lang
J.04	at Kansas *						
J.07	at TCU *						
J.10	Oklahoma State *						
J.14	at West Virginia *						
J.17	Oklahoma *						
J.21	at Texas Tech *						
J.25	at TCU *						
J.29	West Virginia *						
F.01	at Oklahoma State *						
F.04	Kansas State *						
F.06	at Baylor *						
F.11	Kansas *						
F.13	at Florida State						
F.18	at Oklahoma *						
F.20	Baylor *						
F.24	Iowa State *						
F.27	at Kansas State *						

STARTING LINEUP W/L

[illegible]

2016-17 Texas Women's Basketball
Texas Team Game-by-Game (as of Jan 01, 2017)
All games

TEAM STATISTICS

Opponent	Date	Score	W/L	---TOTAL---		--3-PTRS--		----REBOUNDS----												Pts---Avg
				FG-FGA	Pct	3FG-FGA	Pct	FT-FTA	Pct	Off	Def	Tot	Avg	PF	A	TO	Blk	Stl		
at Stanford	11/14/16	59-71	L	24-68	.353	5-15	.333	6-14	.429	20	18	38	38.0	22	9	17	2	9	59	59.0
HOUSTON BAPTIST	11/16/16	98-46	W	35-76	.461	8-14	.571	20-29	.690	24	31	55	46.5	15	18	11	10	11	98	78.5
at Mississippi State	11/20/16	68-79	L	27-56	.482	2-12	.167	12-16	.750	17	19	36	43.0	28	13	24	4	6	68	75.0
NORTHWESTERN STATE	11/23/16	86-39	W	36-63	.571	5-15	.333	9-12	.750	14	25	39	42.0	13	22	9	4	9	86	77.8
SOUTH CAROLINA	12/01/16	67-76	L	28-68	.412	4-13	.308	7-14	.500	19	21	40	41.6	29	13	17	9	5	67	75.6
vs UConn	12/04/16	54-72	L	22-51	.431	5-14	.357	5-7	.714	13	18	31	39.8	19	8	26	2	7	54	72.0
TENNESSEE	12/11/16	72-67	W	28-62	.452	3-8	.375	13-17	.765	16	24	40	39.9	14	11	13	7	5	72	72.0
UT RIO GRANDE VALLEY	12/15/16	85-61	W	33-62	.532	2-7	.286	17-28	.607	12	38	50	41.1	19	19	18	9	9	85	73.6
UT SAN ANTONIO	12/17/16	76-43	W	30-76	.395	6-12	.500	10-14	.714	20	38	58	43.0	17	17	16	10	5	76	73.9
NEW ORLEANS	12/20/16	80-48	W	33-64	.516	4-16	.250	10-16	.625	12	32	44	43.1	18	22	18	7	15	80	74.5
TEXAS TECH	12/29/16	67-47	W	31-71	.437	2-11	.182	3-8	.375	20	29	49	43.6	11	8	12	3	8	67	73.8
at Iowa State	01/01/17	75-68	W	29-61	.475	5-11	.455	12-16	.750	10	24	34	42.8	18	14	14	7	7	75	73.9

Texas		887		356-778	.458	51-148	.345	124-191	.649	197	317	514	42.8	223	174	195	74	96	887	73.9
Opponents		717		256-687	.373	63-212	.297	142-198	.717	122	238	360	30.0	219	114	212	46	82	717	59.8

Games played: 12
Points/game: 73.9
FG Pct: 45.8
3FG Pct: 34.5
FT Pct: 64.9

Rebounds/game: 42.8
Assists/game: 14.5
Turnovers/game: 16.3
Assist/turnover ratio: 0.9
Steals/game: 8.0
Blocks/game: 6.2

2016-17 Texas Women's Basketball
Texas Opponent Game-by-Game (as of Jan 01, 2017)
All games

OPPONENT STATISTICS

Opponent	Date	Score	W/L	---TOTAL---		--3-PTRS--		-----REBOUNDS-----																	
				FG-FGA	Pct	3FG-FGA	Pct	FT-FTA	Pct	Off	Def	Tot	Avg	PF	A	TO	Blk								
at Stanford	11/14/16	59-71	L	28-51	.549	4-11	.364	11-18	.611	7	25	32	32.0	18	18	20	7	7	71	71.0					
HOUSTON BAPTIST	11/16/16	98-46	W	15-52	.288	6-20	.300	10-14	.714	7	19	26	29.0	24	11	25	3	1	46	58.5					
at Mississippi State	11/20/16	68-79	L	27-57	.474	2-11	.182	23-28	.821	13	13	26	28.0	22	8	13	3	13	79	65.3					
NORTHWESTERN STATE	11/23/16	86-39	W	13-46	.283	7-26	.269	6-8	.750	6	14	20	26.0	14	7	23	2	3	39	58.8					
SOUTH CAROLINA	12/01/16	67-76	L	22-52	.423	2-10	.200	30-40	.750	11	26	37	28.2	18	5	13	6	10	76	62.2					
vs UConn	12/04/16	54-72	L	26-53	.491	8-16	.500	12-16	.750	9	15	24	27.5	12	20	12	4	9	72	63.8					
TENNESSEE	12/11/16	72-67	W	28-67	.418	6-19	.316	5-9	.556	15	17	32	28.1	19	9	12	7	2	67	64.3					
UT RIO GRANDE VALLEY	12/15/16	85-61	W	21-72	.292	10-31	.323	9-15	.600	15	20	35	29.0	23	11	17	3	9	61	63.9					
UT SAN ANTONIO	12/17/16	76-43	W	15-64	.234	1-14	.071	12-18	.667	11	25	36	29.8	21	1	17	3	8	43	61.6					
NEW ORLEANS	12/20/16	80-48	W	17-56	.304	4-15	.267	10-14	.714	9	19	28	29.6	14	4	25	2	8	48	60.2					
TEXAS TECH	12/29/16	67-47	W	19-56	.339	7-17	.412	2-3	.667	7	21	28	29.5	15	4	18	5	5	47	59.0					
at Iowa State	01/01/17	75-68	W	25-61	.410	6-22	.273	12-15	.800	12	24	36	30.0	19	16	17	1	7	68	59.8					
Opponents		717		256-687	.373	63-212	.297	142-198	.717	122	238	360	30.0	219	114	212	46	82	717	59.8					
Texas		887		356-778	.458	51-148	.345	124-191	.649	197	317	514	42.8	223	174	195	74	96	887	73.9					

Games played: 12
Points/game: 59.8
FG Pct: 37.3
3FG Pct: 29.7
FT Pct: 71.7

Rebounds/game: 30.0
Assists/game: 9.5
Turnovers/game: 17.7
Assist/turnover ratio: 0.5
Steals/game: 6.8
Blocks/game: 3.8

2016-17 Texas Women's Basketball
Texas Team Game-by-Game Comparison (as of Jan 01, 2017)
All games

Opponent	1st	2nd	Score	Mar	Total FG	FG Pct	3-Pointers	3FG Pct	Free Throws	FT Pct	Rebounds	Assist	TOver	Block	Steal	Fouls	
-----	--/--	--/--	---/---	---	-----/-----	-----/-----	-----/-----	-----/-----	-----/-----	-----/-----	-----/-----	-----/-----	---/---	--/--	--/--	--/--	
Stanford.....	29/35	30/36	59-71	(12)	24-68/28-51	.353/.549	5-15/ 4-11	.333/.364	6-14/11-18	.429/.611	38/32	+6	9/18	17/20	2/7	9/7	22/18
HOUSTON BAPTIST.....	57/21	41/25	98-46	+52	35-76/15-52	.461/.288	8-14/ 6-20	.571/.300	20-29/10-14	.690/.714	55/26	+29	18/11	11/25	10/3	11/1	15/24
Mississippi State.....	25/42	43/37	68-79	(11)	27-56/27-57	.482/.474	2-12/ 2-11	.167/.182	12-16/23-28	.750/.821	36/26	+10	13/8	24/13	4/3	6/13	28/22
NORTHWESTERN STATE.....	47/14	39/25	86-39	+47	36-63/13-46	.571/.283	5-15/ 7-26	.333/.269	9-12/ 6-8	.750/.750	39/20	+19	22/7	9/23	4/2	9/3	13/14
SOUTH CAROLINA.....	30/33	37/43	67-76	(9)	28-68/22-52	.412/.423	4-13/ 2-10	.308/.200	7-14/30-40	.500/.750	40/37	+3	13/5	17/13	9/6	5/10	29/18
UConn.....	30/39	24/33	54-72	(18)	22-51/26-53	.431/.491	5-14/ 8-16	.357/.500	5-7 /12-16	.714/.750	31/24	+7	8/20	26/12	2/4	7/9	19/12
TENNESSEE.....	37/32	35/35	72-67	+5	28-62/28-67	.452/.418	3-8 / 6-19	.375/.316	13-17/ 5-9	.765/.556	40/32	+8	11/9	13/12	7/7	5/2	14/19
UT RIO GRANDE VALLEY.....	46/32	39/29	85-61	+24	33-62/21-72	.532/.292	2-7 /10-31	.286/.323	17-28/ 9-15	.607/.600	50/35	+15	19/11	18/17	9/3	9/9	19/23
UT SAN ANTONIO.....	33/23	43/20	76-43	+33	30-76/15-64	.395/.234	6-12/ 1-14	.500/.071	10-14/12-18	.714/.667	58/36	+22	17/1	16/17	10/3	5/8	17/21
NEW ORLEANS.....	43/28	37/20	80-48	+32	33-64/17-56	.516/.304	4-16/ 4-15	.250/.267	10-16/10-14	.625/.714	44/28	+16	22/4	18/25	7/2	15/8	18/14
TEXAS TECH.....	30/17	37/30	67-47	+20	31-71/19-56	.437/.339	2-11/ 7-17	.182/.412	3-8 / 2-3	.375/.667	49/28	+21	8/4	12/18	3/5	8/5	11/15
Iowa State.....	41/30	34/38	75-68	+7	29-61/25-61	.475/.410	5-11/ 6-22	.455/.273	12-16/12-15	.750/.800	34/36	(2)	14/16	14/17	7/1	7/7	18/19

Note: Game totals are displayed in the format TEAM/OPPONENT for each category

2016-17 Texas Women's Basketball
Texas Points-Rebounds-Assists (as of Jan 01, 2017)
All games

Opponent	Date	Score	WL	01 SUTTON,AL	05 HOSEY,JOR	10 HIGGS,LAS	11 MCCARTY,B	12 UNDERWOOD	14 ABOROWA,O	20 TAYLOR,BR	22 FOMAN,TAS	23 ATKINS,AR

at Stanford	11/14/16	59-71	L	0- 0- 0	0- 3- 0	7- 3- 1	20- 5- 2	2- 3- 0	DNP	5- 3- 2	0- 2- 0	14- 3- 2
HOUSTON BAPTIST	11/16/16	98-46	W	3- 1- 0	8- 7- 0	2- 4- 5	16- 2- 4	11- 5- 0	0- 3- 1	10- 3- 3	5- 3- 0	11- 4- 1
at Mississippi State	11/20/16	68-79	L	0- 0- 0	0- 0- 0	1- 0- 0	19- 2- 4	0- 0- 0	DNP	12- 8- 2	0- 0- 0	18- 4- 2
NORTHWESTERN STATE	11/23/16	86-39	W	4- 3- 2	4- 2- 0	14- 5- 5	10- 3- 5	10- 1- 1	4- 2- 1	3- 5- 1	2- 1- 0	11- 5- 3
SOUTH CAROLINA	12/01/16	67-76	L	2- 0- 1	6- 0- 0	7- 3- 1	7- 2- 3	DNP	0- 0- 0	0- 5- 1	0- 3- 0	14- 1- 4
vs UConn	12/04/16	54-72	L	3- 0- 0	0- 0- 0	9- 1- 0	15- 3- 3	DNP	DNP	5- 3- 0	0- 0- 0	4- 2- 0
TENNESSEE	12/11/16	72-67	W	2- 1- 1	2- 1- 0	12- 4- 1	13- 4- 4	13- 4- 0	DNP	4- 5- 1	DNP	DNP
UT RIO GRANDE VALLEY	12/15/16	85-61	W	9- 0- 2	4- 3- 0	5- 3- 1	14- 5- 6	12- 2- 1	1- 3- 0	6- 3- 2	8- 3- 2	DNP
UT SAN ANTONIO	12/17/16	76-43	W	4- 3- 1	0- 4- 0	0- 1- 0	9- 4- 2	2- 7- 0	3- 1- 0	8- 5- 3	14- 1- 1	10- 6- 3
NEW ORLEANS	12/20/16	80-48	W	0- 0- 1	0- 0- 0	8- 3- 1	8- 2- 3	2- 3- 3	3- 1- 0	6- 3- 3	8- 1- 6	15- 5- 2
TEXAS TECH	12/29/16	67-47	W	6- 4- 1	2- 1- 0	6- 1- 0	16- 4- 1	0- 0- 0	DNP	10- 2- 1	0- 2- 0	9- 8- 1
at Iowa State	01/01/17	75-68	W	7- 1- 2	DNP	8- 6- 2	13- 1- 6	0- 0- 0	DNP	4- 4- 2	0- 0- 0	25- 2- 1

Opponent	Date	Score	WL	24 HOLMES,JO	30 CARON-GOU	31 CARON-GOU	40 LANG,KELS

at Stanford	11/14/16	59-71	L	3- 3- 1	DNP	2- 3- 0	6- 3- 1
HOUSTON BAPTIST	11/16/16	98-46	W	22- 9- 1	DNP	8- 9- 2	2- 4- 1
at Mississippi State	11/20/16	68-79	L	9- 8- 3	DNP	3- 4- 0	6- 8- 2
NORTHWESTERN STATE	11/23/16	86-39	W	12- 4- 2	0- 1- 0	0- 0- 0	12- 3- 2
SOUTH CAROLINA	12/01/16	67-76	L	11- 4- 1	DNP	5- 5- 1	15-12- 1
vs UConn	12/04/16	54-72	L	6- 2- 3	0- 0- 0	0- 3- 1	12-10- 1
TENNESSEE	12/11/16	72-67	W	12- 8- 2	DNP	2- 1- 0	12- 8- 2
UT RIO GRANDE VALLEY	12/15/16	85-61	W	16-13- 4	0- 1- 0	DNP	10-10- 1
UT SAN ANTONIO	12/17/16	76-43	W	8- 4- 2	7- 4- 1	DNP	11-13- 4
NEW ORLEANS	12/20/16	80-48	W	6-10- 3	1- 4- 0	DNP	23-10- 0
TEXAS TECH	12/29/16	67-47	W	10-10- 2	0- 1- 0	DNP	8-13- 2
at Iowa State	01/01/17	75-68	W	7- 5- 0	DNP	DNP	11-12- 1

2016-17 Texas Women's Basketball
Texas Individual Game-by-Game (as of Jan 01, 2017)
All games

#01 Sutton, Alecia

Opponent	Date	GS	Min	---TOTAL---		---3-PTS---		---FT-FTA---		-----REBOUNDS-----										Pts	Avg
				FG-FGA	Pct	3FG-FGA	Pct	FT-FTA	Pct	Off	Def	Tot	Avg	PF	FO	A	TO	Blk	Stl		
at Stanford	11/14/16		7	0-1	.000	0-0	.000	0-0	.000	0	0	0	0.0	0	0	0	0	0	0	0	0.0
HOUSTON BAPTIST	11/16/16		11	1-4	.250	1-1	1.000	0-0	.000	0	1	1	0.5	0	0	0	2	0	0	3	1.5
at Mississippi State	11/20/16		2	0-0	.000	0-0	.000	0-0	.000	0	0	0	0.3	0	0	0	0	0	0	0	1.0
NORTHWESTERN STATE	11/23/16		14	2-5	.400	0-2	.000	0-2	.000	0	3	3	1.0	0	0	2	0	0	0	4	1.8
SOUTH CAROLINA	12/01/16		1	1-1	1.000	0-0	.000	0-0	.000	0	0	0	0.8	1	0	1	1	0	0	2	1.8
vs UConn	12/04/16		15	1-3	.333	1-3	.333	0-0	.000	0	0	0	0.7	1	0	0	2	0	1	3	2.0
TENNESSEE	12/11/16	*	16	1-6	.167	0-2	.000	0-0	.000	0	1	1	0.7	1	0	1	0	0	0	2	2.0
UT RIO GRANDE VALLEY	12/15/16		17	3-5	.600	0-0	.000	3-5	.600	0	0	0	0.6	1	0	2	1	2	1	9	2.9
UT SAN ANTONIO	12/17/16		12	1-5	.200	0-0	.000	2-2	1.000	1	2	3	0.9	1	0	1	0	0	0	4	3.0
NEW ORLEANS	12/20/16		11	0-2	.000	0-0	.000	0-0	.000	0	0	0	0.8	2	0	1	1	0	1	0	2.7
TEXAS TECH	12/29/16		18	3-5	.600	0-0	.000	0-0	.000	0	4	4	1.1	0	0	1	3	0	0	6	3.0
at Iowa State	01/01/17		16	3-5	.600	1-1	1.000	0-0	.000	0	1	1	1.1	1	0	2	3	0	1	7	3.3
Totals.....		1	140	16-42	.381	3-9	.333	5-9	.556	1	12	13	1.1	8	0	11	13	2	4	40	3.3

Games played: 12
Minutes/game: 11.7
Points/game: 3.3
FG Pct: 38.1
3FG Pct: 33.3
FT Pct: 55.6

Rebounds/game: 1.1
Assists/game: 0.9
Turnovers/game: 1.1
Assist/turnover ratio: 0.8
Steals/game: 0.3
Blocks/game: 0.2

#05 Hosey, Jordan

Opponent	Date	GS	Min	---TOTAL---		---3-PTS---		FT-FTA		-----REBOUNDS-----								Blk	Stl	Pts	Avg
				FG-FGA	Pct	3FG-FGA	Pct	Pct	Pct	Off	Def	Tot	Avg	PF	FO	A	TO				
at Stanford	11/14/16		5	0-2	.000	0-0	.000	0-0	.000	2	1	3	3.0	0	0	0	2	0	0	0	0.0
HOUSTON BAPTIST	11/16/16		18	3-6	.500	0-1	.000	2-2	1.000	3	4	7	5.0	1	0	0	3	0	2	8	4.0
at Mississippi State	11/20/16		8	0-0	.000	0-0	.000	0-0	.000	0	0	0	3.3	0	0	0	1	1	0	0	2.7
NORTHWESTERN STATE	11/23/16		9	2-3	.667	0-0	.000	0-0	.000	0	2	2	3.0	2	0	0	0	0	0	4	3.0
SOUTH CAROLINA	12/01/16		10	3-5	.600	0-1	.000	0-0	.000	0	0	0	2.4	0	0	0	1	0	0	6	3.6
vs UConn	12/04/16		4	0-0	.000	0-0	.000	0-0	.000	0	0	0	2.0	2	0	0	0	0	0	0	3.0
TENNESSEE	12/11/16		11	1-2	.500	0-0	.000	0-0	.000	1	0	1	1.9	0	0	0	0	1	0	2	2.9
UT RIO GRANDE VALLEY	12/15/16		10	2-3	.667	0-0	.000	0-2	.000	1	2	3	2.0	0	0	0	1	0	1	4	3.0
UT SAN ANTONIO	12/17/16		10	0-6	.000	0-1	.000	0-0	.000	2	2	4	2.2	2	0	0	1	0	0	0	2.7
NEW ORLEANS	12/20/16		7	0-0	.000	0-0	.000	0-0	.000	0	0	0	2.0	1	0	0	0	0	1	0	2.4
TEXAS TECH	12/29/16		11	1-5	.200	0-0	.000	0-0	.000	1	0	1	1.9	0	0	0	2	0	0	2	2.4
Totals.....		0	103	12-32	.375	0-3	.000	2-4	.500	10	11	21	1.9	8	0	0	11	2	4	26	2.4

Games played: 11

Minutes/game: 9.4

Points/game: 2.4

FG Pct: 37.5

3FG Pct: 0.0

FT Pct: 50.0

Rebounds/game: 1.9

Turnovers/game: 1.0

Steals/game: 0.4

Blocks/game: 0.2

#10 Higgs, Lashann

Opponent	Date	GS	Min	---TOTAL---		---3-PTS---		----REBOUNDS----										PF	FO	A	TO	Blk	Stl	Pts	Avg
				FG-FGA	Pct	3FG-FGA	Pct	FT-FTA	Pct	Off	Def	Tot	Avg												
at Stanford	11/14/16		17	3-7	.429	1-1	1.000	0-0	.000	0	3	3	3.0	1	0	1	3	0	0	7	7.0				
HOUSTON BAPTIST	11/16/16		18	1-5	.200	0-0	.000	0-0	.000	0	4	4	3.5	1	0	5	2	0	1	2	4.5				
at Mississippi State	11/20/16		8	0-0	.000	0-0	.000	1-2	.500	0	0	0	2.3	3	0	0	3	0	0	1	3.3				
NORTHWESTERN STATE	11/23/16		21	6-8	.750	0-0	.000	2-2	1.000	2	3	5	3.0	0	0	5	0	0	1	14	6.0				
SOUTH CAROLINA	12/01/16		18	2-7	.286	0-0	.000	3-4	.750	2	1	3	3.0	3	0	1	0	0	1	7	6.2				
vs UConn	12/04/16		20	4-6	.667	0-0	.000	1-2	.500	0	1	1	2.7	3	0	0	3	0	0	9	6.7				
TENNESSEE	12/11/16		26	5-10	.500	1-1	1.000	1-2	.500	2	2	4	2.9	0	0	1	3	0	1	12	7.4				
UT RIO GRANDE VALLEY	12/15/16	*	15	2-3	.667	0-0	.000	1-2	.500	1	2	3	2.9	3	0	1	3	0	2	5	7.1				
UT SAN ANTONIO	12/17/16		5	0-1	.000	0-0	.000	0-0	.000	0	1	1	2.7	0	0	0	1	0	0	0	6.3				
NEW ORLEANS	12/20/16		17	4-10	.400	0-1	.000	0-0	.000	3	0	3	2.7	1	0	1	2	0	5	8	6.5				
TEXAS TECH	12/29/16		7	3-5	.600	0-0	.000	0-2	.000	0	1	1	2.5	0	0	0	0	0	1	6	6.5				
at Iowa State	01/01/17		13	3-5	.600	0-0	.000	2-2	1.000	2	4	6	2.8	0	0	2	1	0	1	8	6.6				
Totals.....		1	185	33-67	.493	2-3	.667	11-18	.611	12	22	34	2.8	15	0	17	21	0	13	79	6.6				

Games played: 12

Minutes/game: 15.4

Points/game: 6.6

FG Pct: 49.3

3FG Pct: 66.7

FT Pct: 61.1

Rebounds/game: 2.8

Assists/game: 1.4

Turnovers/game: 1.8

Assist/turnover ratio: 0.8

Steals/game: 1.1

#11 McCarty, Brooke

Opponent	Date	GS	Min	---TOTAL---		---3-PTS---		-----REBOUNDS-----										Blk	Stl	Pts	Avg
				FG-FGA	Pct	3FG-FGA	Pct	FT-FTA	Pct	Off	Def	Tot	Avg	PF	FO	A	TO				
at Stanford	11/14/16	*	38	8-20	.400	2-5	.400	2-5	.400	2	3	5	5.0	0	0	2	1	0	2	20	20.0
HOUSTON BAPTIST	11/16/16	*	20	6-8	.750	4-5	.800	0-0	.000	0	2	2	3.5	2	0	4	1	0	1	16	18.0
at Mississippi State	11/20/16	*	39	8-15	.533	1-5	.200	2-2	1.000	0	2	2	3.0	4	0	4	5	0	0	19	18.3
NORTHWESTERN STATE	11/23/16	*	22	3-6	.500	2-5	.400	2-2	1.000	0	3	3	3.0	0	0	5	1	0	1	10	16.3
SOUTH CAROLINA	12/01/16	*	39	3-9	.333	1-4	.250	0-0	.000	1	1	2	2.8	3	0	3	2	0	1	7	14.4
vs UConn	12/04/16	*	38	5-12	.417	3-7	.429	2-3	.667	0	3	3	2.8	1	0	3	0	0	0	15	14.5
TENNESSEE	12/11/16	*	37	4-10	.400	2-4	.500	3-4	.750	0	4	4	3.0	2	0	4	1	0	0	13	14.3
UT RIO GRANDE VALLEY	12/15/16	*	29	4-8	.500	2-5	.400	4-4	1.000	0	5	5	3.3	1	0	6	2	0	0	14	14.3
UT SAN ANTONIO	12/17/16	*	29	3-6	.500	3-4	.750	0-0	.000	0	4	4	3.3	0	0	2	2	0	1	9	13.7
NEW ORLEANS	12/20/16	*	23	3-11	.273	2-8	.250	0-0	.000	0	2	2	3.2	0	0	3	4	0	1	8	13.1
TEXAS TECH	12/29/16	*	33	6-9	.667	2-4	.500	2-2	1.000	1	3	4	3.3	0	0	1	1	0	0	16	13.4
at Iowa State	01/01/17	*	39	5-8	.625	1-4	.250	2-2	1.000	0	1	1	3.1	1	0	6	3	0	1	13	13.3
Totals.....		12	386	58-122	.475	25-60	.417	19-24	.792	4	33	37	3.1	14	0	43	23	0	8	160	13.3

Games played: 12

Minutes/game: 32.2

Points/game: 13.3

FG Pct: 47.5

3FG Pct: 41.7

FT Pct: 79.2

Rebounds/game: 3.1

Assists/game: 3.6

Turnovers/game: 1.9

Assist/turnover ratio: 1.9

Steals/game: 0.7

#12 Underwood, Jada

Opponent	Date	GS	Min	---TOTAL---		---3-PTS---		---FT-FTA---		-----REBOUNDS-----								PF	FO	A	TO	Blk	Stl	Pts	Avg
				FG-FGA	Pct	3FG-FGA	Pct	FT-FTA	Pct	Off	Def	Tot	Avg												
at Stanford	11/14/16		5	1-3	.333	0-0	.000	0-0	.000	3	0	3	3.0	0	0	0	0	0	0	0	2	2.0			
HOUSTON BAPTIST	11/16/16		20	3-4	.750	0-0	.000	5-7	.714	3	2	5	4.0	1	0	0	0	2	0	11	6.5				
at Mississippi State	11/20/16		8	0-2	.000	0-1	.000	0-0	.000	0	0	0	2.7	2	0	0	0	2	0	0	4.3				
NORTHWESTERN STATE	11/23/16		16	4-5	.800	2-2	1.000	0-0	.000	1	0	1	2.3	0	0	1	1	0	0	10	5.8				
TENNESSEE	12/11/16		20	5-7	.714	0-0	.000	3-4	.750	2	2	4	2.6	2	0	0	1	0	0	13	7.2				
UT RIO GRANDE VALLEY	12/15/16		25	4-4	1.000	0-0	.000	4-4	1.000	0	2	2	2.5	3	0	1	3	1	1	12	8.0				
UT SAN ANTONIO	12/17/16		20	1-7	.143	0-1	.000	0-0	.000	3	4	7	3.1	0	0	0	2	1	0	2	7.1				
NEW ORLEANS	12/20/16		12	1-2	.500	0-0	.000	0-0	.000	1	2	3	3.1	2	0	3	1	1	0	2	6.5				
TEXAS TECH	12/29/16		5	0-2	.000	0-0	.000	0-0	.000	0	0	0	2.8	2	0	0	1	0	1	0	5.8				
at Iowa State	01/01/17		2	0-2	.000	0-0	.000	0-0	.000	0	0	0	2.5	1	0	0	0	0	0	0	5.2				
Totals.....		0	133	19-38	.500	2-4	.500	12-15	.800	13	12	25	2.5	13	0	5	9	7	2	52	5.2				

Games played: 10

Minutes/game: 13.3

Points/game: 5.2

FG Pct: 50.0

3FG Pct: 50.0

FT Pct: 80.0

Rebounds/game: 2.5

Assists/game: 0.5

Turnovers/game: 0.9

Assist/turnover ratio: 0.6

Steals/game: 0.2

Blocks/game: 0.7

#14 Aborowa, Olamide

Opponent	Date	GS	Min	---TOTAL---		---3-PTS---		-----REBOUNDS-----										PF	FO	A	TO	Blk	Stl	Pts	Avg
				FG-FGA	Pct	3FG-FGA	Pct	FT-FTA	Pct	Off	Def	Tot	Avg												
HOUSTON BAPTIST	11/16/16		6	0-3	.000	0-0	.000	0-0	.000	1	2	3	3.0	0	0	1	0	1	0	0	0	0.0			
NORTHWESTERN STATE	11/23/16		13	2-3	.667	0-0	.000	0-0	.000	1	1	2	2.5	1	0	1	0	1	0	4	2.0				
SOUTH CAROLINA	12/01/16		2	0-0	.000	0-0	.000	0-0	.000	0	0	0	1.7	1	0	0	1	0	0	0	1.3				
UT RIO GRANDE VALLEY	12/15/16		9	0-3	.000	0-0	.000	1-2	.500	2	1	3	2.0	1	0	0	1	0	0	1	1.3				
UT SAN ANTONIO	12/17/16		9	1-4	.250	0-0	.000	1-2	.500	0	1	1	1.8	2	0	0	1	0	0	3	1.6				
NEW ORLEANS	12/20/16		8	1-3	.333	0-0	.000	1-2	.500	0	1	1	1.7	1	0	0	2	0	0	3	1.8				
Totals.....		0	47	4-16	.250	0-0	.000	3-6	.500	4	6	10	1.7	6	0	2	5	2	0	11	1.8				

Games played: 6

Minutes/game: 7.8

Points/game: 1.8

FG Pct: 25.0

FT Pct: 50.0

Rebounds/game: 1.7

Assists/game: 0.3

Turnovers/game: 0.8

Assist/turnover ratio: 0.4

Blocks/game: 0.3

#20 Taylor, Brianna

Opponent	Date	GS	Min	---TOTAL---		---3-PTS---		-----REBOUNDS-----										Blk	Stl	Pts	Avg
				FG-FGA	Pct	3FG-FGA	Pct	FT-FTA	Pct	Off	Def	Tot	Avg	PF	FO	A	TO				
at Stanford	11/14/16	*	20	2-3	.667	1-2	.500	0-0	.000	1	2	3	3.0	3	0	2	1	0	0	5	5.0
HOUSTON BAPTIST	11/16/16	*	18	4-5	.800	0-1	.000	2-6	.333	2	1	3	3.0	2	0	3	0	0	3	10	7.5
at Mississippi State	11/20/16	*	31	5-6	.833	0-0	.000	2-4	.500	4	4	8	4.7	2	0	2	4	0	3	12	9.0
NORTHWESTERN STATE	11/23/16	*	15	1-4	.250	1-3	.333	0-0	.000	3	2	5	4.8	2	0	1	1	0	0	3	7.5
SOUTH CAROLINA	12/01/16	*	24	0-6	.000	0-1	.000	0-0	.000	2	3	5	4.8	2	0	1	2	0	2	0	6.0
vs UConn	12/04/16	*	28	2-4	.500	1-1	1.000	0-0	.000	1	2	3	4.5	4	0	0	2	0	2	5	5.8
TENNESSEE	12/11/16	*	23	2-9	.222	0-0	.000	0-0	.000	2	3	5	4.6	3	0	1	3	0	3	4	5.6
UT RIO GRANDE VALLEY	12/15/16	*	15	2-4	.500	0-0	.000	2-4	.500	1	2	3	4.4	3	0	2	1	0	2	6	5.6
UT SAN ANTONIO	12/17/16	*	20	2-3	.667	0-0	.000	4-4	1.000	3	2	5	4.4	3	0	3	0	0	0	8	5.9
NEW ORLEANS	12/20/16	*	13	3-3	1.000	0-0	.000	0-0	.000	0	3	3	4.3	2	0	3	1	1	1	6	5.9
TEXAS TECH	12/29/16	*	21	5-7	.714	0-0	.000	0-0	.000	0	2	2	4.1	1	0	1	1	0	2	10	6.3
at Iowa State	01/01/17	*	32	2-7	.286	0-1	.000	0-0	.000	1	3	4	4.1	2	0	2	2	0	3	4	6.1
Totals.....		12	260	30-61	.492	3-9	.333	10-18	.556	20	29	49	4.1	29	0	21	18	1	21	73	6.1

Games played: 12

Minutes/game: 21.7

Points/game: 6.1

FG Pct: 49.2

3FG Pct: 33.3

FT Pct: 55.6

Rebounds/game: 4.1

Assists/game: 1.8

Turnovers/game: 1.5

Assist/turnover ratio: 1.2

Steals/game: 1.8

Blocks/game: 0.1

#22 Foman, Tasia

Opponent	Date	GS	Min	---TOTAL---		---3-PTS---		-----REBOUNDS-----										A	TO	Blk	Stl	Pts	Avg
				FG-FGA	Pct	3FG-FGA	Pct	FT-FTA	Pct	Off	Def	Tot	Avg	PF	FO								
at Stanford	11/14/16	*	20	0-4	.000	0-2	.000	0-0	.000	1	1	2	2.0	3	0	0	2	0	1	0	0.0		
HOUSTON BAPTIST	11/16/16		17	2-6	.333	1-2	.500	0-0	.000	0	3	3	2.5	2	0	0	2	1	0	5	2.5		
at Mississippi State	11/20/16		6	0-0	.000	0-0	.000	0-0	.000	0	0	0	1.7	3	0	0	2	0	0	0	1.7		
NORTHWESTERN STATE	11/23/16		12	1-4	.250	0-1	.000	0-0	.000	0	1	1	1.5	0	0	0	2	0	1	2	1.8		
SOUTH CAROLINA	12/01/16		5	0-1	.000	0-0	.000	0-0	.000	2	1	3	1.8	2	0	0	0	0	0	0	1.4		
vs UConn	12/04/16		3	0-0	.000	0-0	.000	0-0	.000	0	0	0	1.5	0	0	0	1	0	0	0	1.2		
UT RIO GRANDE VALLEY	12/15/16		18	4-6	.667	0-0	.000	0-0	.000	0	3	3	1.7	2	0	2	0	2	1	8	2.1		
UT SAN ANTONIO	12/17/16		14	6-9	.667	2-3	.667	0-0	.000	0	1	1	1.6	0	0	1	1	0	2	14	3.6		
NEW ORLEANS	12/20/16		17	3-8	.375	0-2	.000	2-3	.667	0	1	1	1.6	2	0	6	1	1	3	8	4.1		
TEXAS TECH	12/29/16		7	0-6	.000	0-3	.000	0-0	.000	2	0	2	1.6	1	0	0	0	0	0	0	3.7		
at Iowa State	01/01/17		3	0-0	.000	0-0	.000	0-0	.000	0	0	0	1.5	3	0	0	0	0	0	0	3.4		
Totals.....		1	122	16-44	.364	3-13	.231	2-3	.667	5	11	16	1.5	18	0	9	11	4	8	37	3.4		

Games played: 11

Minutes/game: 11.1

Points/game: 3.4

FG Pct: 36.4

3FG Pct: 23.1

FT Pct: 66.7

Rebounds/game: 1.5

Assists/game: 0.8

Turnovers/game: 1.0

Assist/turnover ratio: 0.8

Steals/game: 0.7

Blocks/game: 0.4

#23 Atkins, Ariel

Opponent	Date	GS	Min	---TOTAL---		---3-PTS---		-----REBOUNDS-----										Blk	Stl	Pts	Avg
				FG-FGA	Pct	3FG-FGA	Pct	FT-FTA	Pct	Off	Def	Tot	Avg	PF	FO	A	TO				
at Stanford	11/14/16	*	31	5-13	.385	1-4	.250	3-6	.500	1	2	3	3.0	5	1	2	3	0	4	14	14.0
HOUSTON BAPTIST	11/16/16	*	16	4-6	.667	1-1	1.000	2-2	1.000	3	1	4	3.5	1	0	1	1	0	3	11	12.5
at Mississippi State	11/20/16	*	28	7-14	.500	0-4	.000	4-4	1.000	2	2	4	3.7	3	0	2	1	0	1	18	14.3
NORTHWESTERN STATE	11/23/16	*	17	5-7	.714	0-1	.000	1-1	1.000	1	4	5	4.0	2	0	3	0	0	4	11	13.5
SOUTH CAROLINA	12/01/16	*	33	5-14	.357	2-4	.500	2-2	1.000	0	1	1	3.4	4	0	4	1	1	1	14	13.6
vs UConn	12/04/16	*	6	1-4	.250	0-0	.000	2-2	1.000	0	2	2	3.2	1	0	0	2	0	2	4	12.0
UT SAN ANTONIO	12/17/16	*	24	4-13	.308	0-1	.000	2-2	1.000	2	4	6	3.6	1	0	3	4	2	1	10	11.7
NEW ORLEANS	12/20/16	*	19	5-8	.625	2-4	.500	3-4	.750	1	4	5	3.8	1	0	2	0	0	1	15	12.1
TEXAS TECH	12/29/16	*	34	4-11	.364	0-3	.000	1-1	1.000	6	2	8	4.2	2	0	1	1	1	3	9	11.8
at Iowa State	01/01/17	*	31	10-17	.588	3-5	.600	2-2	1.000	0	2	2	4.0	4	0	1	2	0	0	25	13.1
Totals.....		10	239	50-107	.467	9-27	.333	22-26	.846	16	24	40	4.0	24	1	19	15	4	20	131	13.1

Games played: 10

Minutes/game: 23.9

Points/game: 13.1

FG Pct: 46.7

3FG Pct: 33.3

FT Pct: 84.6

Rebounds/game: 4.0

Assists/game: 1.9

Turnovers/game: 1.5

Assist/turnover ratio: 1.3

Steals/game: 2.0

Blocks/game: 0.4

#24 Holmes, Joyner

Opponent	Date	GS	Min	---TOTAL---		---3-PTS---		----REBOUNDS----										Pts	Avg		
				FG-FGA	Pct	3FG-FGA	Pct	FT-FTA	Pct	Off	Def	Tot	Avg	PF	FO	A	TO			Blk	Stl
at Stanford	11/14/16		17	1-4	.250	0-0	.000	1-2	.500	1	2	3	3.0	4	0	1	0	1	1	3	3.0
HOUSTON BAPTIST	11/16/16	*	22	8-17	.471	1-2	.500	5-8	.625	5	4	9	6.0	2	0	1	0	3	0	22	12.5
at Mississippi State	11/20/16	*	31	4-14	.286	0-1	.000	1-2	.500	3	5	8	6.7	5	1	3	4	0	1	9	11.3
NORTHWESTERN STATE	11/23/16	*	19	5-7	.714	0-0	.000	2-2	1.000	1	3	4	6.0	1	0	2	3	0	0	12	11.5
SOUTH CAROLINA	12/01/16	*	25	5-11	.455	0-1	.000	1-4	.250	2	2	4	5.6	4	0	1	3	0	0	11	11.4
vs UConn	12/04/16	*	32	3-10	.300	0-1	.000	0-0	.000	1	1	2	5.0	2	0	3	6	0	2	6	10.5
TENNESSEE	12/11/16		22	4-8	.500	0-1	.000	4-5	.800	1	7	8	5.4	3	0	2	4	0	0	12	10.7
UT RIO GRANDE VALLEY	12/15/16	*	29	7-14	.500	0-1	.000	2-3	.667	3	10	13	6.4	1	0	4	6	3	1	16	11.4
UT SAN ANTONIO	12/17/16	*	19	4-7	.571	0-0	.000	0-0	.000	1	3	4	6.1	4	0	2	1	2	0	8	11.0
NEW ORLEANS	12/20/16	*	25	2-6	.333	0-1	.000	2-4	.500	1	9	10	6.5	2	0	3	3	1	2	6	10.5
TEXAS TECH	12/29/16	*	28	5-8	.625	0-0	.000	0-3	.000	2	8	10	6.8	2	0	2	2	1	1	10	10.5
at Iowa State	01/01/17	*	28	2-10	.200	0-0	.000	3-4	.750	2	3	5	6.7	3	0	0	3	2	1	7	10.2
Totals.....		10	297	50-116	.431	1-8	.125	21-37	.568	23	57	80	6.7	33	1	24	35	13	9	122	10.2

Games played: 12

Minutes/game: 24.8

Points/game: 10.2

FG Pct: 43.1

3FG Pct: 12.5

FT Pct: 56.8

Rebounds/game: 6.7

Assists/game: 2.0

Turnovers/game: 2.9

Assist/turnover ratio: 0.7

Steals/game: 0.8

Blocks/game: 1.1

#30 Caron-Goudreau, K.

Opponent	Date	GS	Min	---TOTAL---		---3-PTS---		-----REBOUNDS-----										PF	FO	A	TO	Blk	Stl	Pts	Avg
				FG-FGA	Pct	3FG-FGA	Pct	FT-FTA	Pct	Off	Def	Tot	Avg												
NORTHWESTERN STATE	11/23/16		6	0-1	.000	0-0	.000	0-0	.000	1	0	1	1.0	3	0	0	1	1	1	0	0.0				
vs UConn	12/04/16		8	0-1	.000	0-1	.000	0-0	.000	0	0	0	0.5	0	0	0	2	0	0	0	0.0				
UT RIO GRANDE VALLEY	12/15/16		7	0-2	.000	0-1	.000	0-0	.000	0	1	1	0.7	3	0	0	0	0	0	0	0.0				
UT SAN ANTONIO	12/17/16		17	3-7	.429	1-2	.500	0-2	.000	1	3	4	1.5	2	0	1	2	4	1	7	1.8				
NEW ORLEANS	12/20/16		19	0-0	.000	0-0	.000	1-2	.500	1	3	4	2.0	1	0	0	2	1	0	1	1.6				
TEXAS TECH	12/29/16		5	0-0	.000	0-0	.000	0-0	.000	1	0	1	1.8	0	0	0	0	0	0	0	1.3				
Totals.....		0	62	3-11	.273	1-4	.250	1-4	.250	4	7	11	1.8	9	0	1	7	6	2	8	1.3				

Games played: 6

Minutes/game: 10.3

Points/game: 1.3

FG Pct: 27.3

3FG Pct: 25.0

FT Pct: 25.0

Rebounds/game: 1.8

Assists/game: 0.2

Turnovers/game: 1.2

Assist/turnover ratio: 0.1

Steals/game: 0.3

Blocks/game: 1.0

#31 Caron-Goudreau, A.

Opponent	Date	GS	Min	---TOTAL---		---3-PTS---		-----REBOUNDS-----										PF	FO	A	TO	Blk	Stl	Pts	Avg
				FG-FGA	Pct	3FG-FGA	Pct	FT-FTA	Pct	Off	Def	Tot	Avg												
at Stanford	11/14/16		17	1-3	.333	0-1	.000	0-0	.000	3	0	3	3.0	2	0	0	2	1	0	2	2.0				
HOUSTON BAPTIST	11/16/16	*	20	2-7	.286	0-1	.000	4-4	1.000	4	5	9	6.0	0	0	2	0	1	1	8	5.0				
at Mississippi State	11/20/16	*	19	1-3	.333	1-1	1.000	0-0	.000	4	0	4	5.3	4	0	0	3	1	0	3	4.3				
NORTHWESTERN STATE	11/23/16		15	0-3	.000	0-1	.000	0-0	.000	0	0	0	4.0	2	0	0	0	1	0	0	3.3				
SOUTH CAROLINA	12/01/16		16	2-4	.500	1-2	.500	0-2	.000	2	3	5	4.2	5	1	1	2	2	0	5	3.6				
vs UConn	12/04/16		10	0-2	.000	0-1	.000	0-0	.000	2	1	3	4.0	2	0	1	0	0	0	0	3.0				
TENNESSEE	12/11/16	*	5	1-1	1.000	0-0	.000	0-0	.000	1	0	1	3.6	2	0	0	1	0	0	2	2.9				
Totals.....		3	102	7-23	.304	2-7	.286	4-6	.667	16	9	25	3.6	17	1	4	8	6	1	20	2.9				

Games played: 7

Minutes/game: 14.6

Points/game: 2.9

FG Pct: 30.4

3FG Pct: 28.6

FT Pct: 66.7

Rebounds/game: 3.6

Assists/game: 0.6

Turnovers/game: 1.1

Assist/turnover ratio: 0.5

Steals/game: 0.1

Blocks/game: 0.9

#40 Lang, Kelsey

Opponent	Date	GS	Min	---TOTAL---		---3-PTS---		----REBOUNDS----										PF	FO	A	TO	Blk	Stl	Pts	Avg
				FG-FGA	Pct	3FG-FGA	Pct	FT-FTA	Pct	Off	Def	Tot	Avg												
at Stanford	11/14/16	*	23	3-8	.375	0-0	.000	0-1	.000	1	2	3	3.0	4	0	1	2	0	1	6	6.0				
HOUSTON BAPTIST	11/16/16		14	1-5	.200	0-0	.000	0-0	.000	2	2	4	3.5	3	0	1	0	2	0	2	4.0				
at Mississippi State	11/20/16		20	2-2	1.000	0-0	.000	2-2	1.000	3	5	8	5.0	2	0	2	1	0	1	6	4.7				
NORTHWESTERN STATE	11/23/16	*	21	5-7	.714	0-0	.000	2-3	.667	1	2	3	4.5	0	0	2	0	1	1	12	6.5				
SOUTH CAROLINA	12/01/16	*	27	7-10	.700	0-0	.000	1-2	.500	5	7	12	6.0	4	0	1	4	6	0	15	8.2				
vs UConn	12/04/16	*	36	6-9	.667	0-0	.000	0-0	.000	5	5	10	6.7	3	0	1	7	2	0	12	8.8				
TENNESSEE	12/11/16	*	40	5-9	.556	0-0	.000	2-2	1.000	3	5	8	6.9	1	0	2	0	6	1	12	9.3				
UT RIO GRANDE VALLEY	12/15/16	*	26	5-10	.500	0-0	.000	0-2	.000	2	8	10	7.3	1	0	1	0	1	0	10	9.4				
UT SAN ANTONIO	12/17/16	*	21	5-8	.625	0-0	.000	1-2	.500	6	7	13	7.9	2	0	4	1	1	0	11	9.6				
NEW ORLEANS	12/20/16	*	29	11-11	1.000	0-0	.000	1-1	1.000	5	5	10	8.1	3	0	0	1	2	0	23	10.9				
TEXAS TECH	12/29/16	*	31	4-13	.308	0-1	.000	0-0	.000	6	7	13	8.5	3	0	2	1	1	0	8	10.6				
at Iowa State	01/01/17	*	36	4-7	.571	0-0	.000	3-6	.500	4	8	12	8.8	3	0	1	0	5	0	11	10.7				
Totals.....		10	324	58-99	.586	0-1	.000	12-21	.571	43	63	106	8.8	29	0	18	17	27	4	128	10.7				

Games played: 12
Minutes/game: 27.0
Points/game: 10.7
FG Pct: 58.6
3FG Pct: 0.0
FT Pct: 57.1

Rebounds/game: 8.8
Assists/game: 1.5
Turnovers/game: 1.4
Assist/turnover ratio: 1.1
Steals/game: 0.3
Blocks/game: 2.3

2016-17 Texas Women's Basketball
Texas Team High/Low Analysis (as of Jan 01, 2017)
All games

Texas - TEAM GAME HIGHS

POINTS.....	98	HOUSTON BAPTIST (11/16/16)
	86	NORTHWESTERN STATE (11/23/16)
	85	UT RIO GRANDE VALLEY (12/15/16)
	80	NEW ORLEANS (12/20/16)
	76	UT SAN ANTONIO (12/17/16)
FIELD GOALS MADE.....	36	NORTHWESTERN STATE (11/23/16)
	35	HOUSTON BAPTIST (11/16/16)
FIELD GOAL ATTEMPTS.....	76	UT SAN ANTONIO (12/17/16)
	76	HOUSTON BAPTIST (11/16/16)
FIELD GOAL PERCENTAGE.....	.571 (36-63)	NORTHWESTERN STATE (11/23/16)
	.532 (33-62)	UT RIO GRANDE VALLEY (12/15/16)
3 PT FIELD GOALS MADE.....	8	HOUSTON BAPTIST (11/16/16)
	6	UT SAN ANTONIO (12/17/16)
3 PT FG ATTEMPTS.....	16	NEW ORLEANS (12/20/16)
	15	NORTHWESTERN STATE (11/23/16)
	15	at Stanford (11/14/16)
3 PT FG PERCENTAGE.....	.571 (8-14)	HOUSTON BAPTIST (11/16/16)
	.500 (6-12)	UT SAN ANTONIO (12/17/16)
FREE THROWS MADE.....	20	HOUSTON BAPTIST (11/16/16)
	17	UT RIO GRANDE VALLEY (12/15/16)
FREE THROW ATTEMPTS.....	29	HOUSTON BAPTIST (11/16/16)
	28	UT RIO GRANDE VALLEY (12/15/16)
FREE THROW PERCENTAGE.....	.765 (13-17)	TENNESSEE (12/11/16)
	.750 (12-16)	at Iowa State (01/01/17)
	.750 (12-16)	at Mississippi State (11/20/16)
	.750 (9-12)	NORTHWESTERN STATE (11/23/16)
REBOUNDS.....	58	UT SAN ANTONIO (12/17/16)
	55	HOUSTON BAPTIST (11/16/16)
ASSISTS.....	22	NEW ORLEANS (12/20/16)
	22	NORTHWESTERN STATE (11/23/16)
STEALS.....	15	NEW ORLEANS (12/20/16)
	11	HOUSTON BAPTIST (11/16/16)
BLOCKED SHOTS.....	10	UT SAN ANTONIO (12/17/16)
	10	HOUSTON BAPTIST (11/16/16)
TURNOVERS.....	26	vs UConn (12/04/16)
	24	at Mississippi State (11/20/16)
FOULS.....	29	SOUTH CAROLINA (12/01/16)
	28	at Mississippi State (11/20/16)

2016-17 Texas Women's Basketball
Texas High/Low Analysis (as of Jan 01, 2017)
All games

Opponent - GAME HIGHS

POINTS.....	79	at Mississippi State (11/20/16)
	76	SOUTH CAROLINA (12/01/16)
	72	vs UConn (12/04/16)
	71	at Stanford (11/14/16)
	68	at Iowa State (01/01/17)
FIELD GOALS MADE.....	28	TENNESSEE (12/11/16)
	28	at Stanford (11/14/16)
FIELD GOAL ATTEMPTS.....	72	UT RIO GRANDE VALLEY (12/15/16)
	67	TENNESSEE (12/11/16)
FIELD GOAL PERCENTAGE.....	.549 (28-51)	at Stanford (11/14/16)
	.491 (26-53)	vs UConn (12/04/16)
3 PT FIELD GOALS MADE.....	10	UT RIO GRANDE VALLEY (12/15/16)
	8	vs UConn (12/04/16)
3 PT FG ATTEMPTS.....	31	UT RIO GRANDE VALLEY (12/15/16)
	26	NORTHWESTERN STATE (11/23/16)
3 PT FG PERCENTAGE.....	.500 (8-16)	vs UConn (12/04/16)
	.412 (7-17)	TEXAS TECH (12/29/16)
FREE THROWS MADE.....	30	SOUTH CAROLINA (12/01/16)
	23	at Mississippi State (11/20/16)
FREE THROW ATTEMPTS.....	40	SOUTH CAROLINA (12/01/16)
	28	at Mississippi State (11/20/16)
FREE THROW PERCENTAGE.....	.821 (23-28)	at Mississippi State (11/20/16)
	.800 (12-15)	at Iowa State (01/01/17)
REBOUNDS.....	37	SOUTH CAROLINA (12/01/16)
	36	at Iowa State (01/01/17)
	36	UT SAN ANTONIO (12/17/16)
ASSISTS.....	20	vs UConn (12/04/16)
	18	at Stanford (11/14/16)
STEALS.....	13	at Mississippi State (11/20/16)
	10	SOUTH CAROLINA (12/01/16)
BLOCKED SHOTS.....	7	TENNESSEE (12/11/16)
	7	at Stanford (11/14/16)
TURNOVERS.....	25	NEW ORLEANS (12/20/16)
	25	HOUSTON BAPTIST (11/16/16)
FOULS.....	24	HOUSTON BAPTIST (11/16/16)
	23	UT RIO GRANDE VALLEY (12/15/16)

2016-17 Texas Women's Basketball
Texas High/Low Analysis (as of Jan 01, 2017)
All games

Texas - GAME LOWS

POINTS.....	54	vs UConn (12/04/16)
	59	at Stanford (11/14/16)
	67	SOUTH CAROLINA (12/01/16)
	67	TEXAS TECH (12/29/16)
	68	at Mississippi State (11/20/16)
FIELD GOALS MADE.....	22	vs UConn (12/04/16)
	24	at Stanford (11/14/16)
FIELD GOAL ATTEMPTS.....	51	vs UConn (12/04/16)
	56	at Mississippi State (11/20/16)
FIELD GOAL PERCENTAGE.....	.353 (24-68)	at Stanford (11/14/16)
	.395 (30-76)	UT SAN ANTONIO (12/17/16)
3 PT FIELD GOALS MADE.....	2	at Mississippi State (11/20/16)
	2	UT RIO GRANDE VALLEY (12/15/16)
	2	TEXAS TECH (12/29/16)
3 PT FG ATTEMPTS.....	7	UT RIO GRANDE VALLEY (12/15/16)
	8	TENNESSEE (12/11/16)
3 PT FG PERCENTAGE.....	.167 (2-12)	at Mississippi State (11/20/16)
	.182 (2-11)	TEXAS TECH (12/29/16)
FREE THROWS MADE.....	3	TEXAS TECH (12/29/16)
	5	vs UConn (12/04/16)
FREE THROW ATTEMPTS.....	7	vs UConn (12/04/16)
	8	TEXAS TECH (12/29/16)
FREE THROW PERCENTAGE.....	.375 (3-8)	TEXAS TECH (12/29/16)
	.429 (6-14)	at Stanford (11/14/16)
REBOUNDS.....	31	vs UConn (12/04/16)
	34	at Iowa State (01/01/17)
ASSISTS.....	8	vs UConn (12/04/16)
	8	TEXAS TECH (12/29/16)
STEALS.....	5	SOUTH CAROLINA (12/01/16)
	5	TENNESSEE (12/11/16)
	5	UT SAN ANTONIO (12/17/16)
BLOCKED SHOTS.....	2	at Stanford (11/14/16)
	2	vs UConn (12/04/16)
TURNOVERS.....	9	NORTHWESTERN STATE (11/23/16)
	11	HOUSTON BAPTIST (11/16/16)
FOULS.....	11	TEXAS TECH (12/29/16)
	13	NORTHWESTERN STATE (11/23/16)

2016-17 Texas Women's Basketball
Texas High/Low Analysis (as of Jan 01, 2017)
All games

Opponent - GAME LOWS

POINTS.....	39	NORTHWESTERN STATE (11/23/16)
	43	UT SAN ANTONIO (12/17/16)
	46	HOUSTON BAPTIST (11/16/16)
	47	TEXAS TECH (12/29/16)
	48	NEW ORLEANS (12/20/16)
FIELD GOALS MADE.....	13	NORTHWESTERN STATE (11/23/16)
	15	HOUSTON BAPTIST (11/16/16)
	15	UT SAN ANTONIO (12/17/16)
FIELD GOAL ATTEMPTS.....	46	NORTHWESTERN STATE (11/23/16)
	51	at Stanford (11/14/16)
FIELD GOAL PERCENTAGE.....	.234 (15-64)	UT SAN ANTONIO (12/17/16)
	.283 (13-46)	NORTHWESTERN STATE (11/23/16)
3 PT FIELD GOALS MADE.....	1	UT SAN ANTONIO (12/17/16)
	2	at Mississippi State (11/20/16)
	2	SOUTH CAROLINA (12/01/16)
3 PT FG ATTEMPTS.....	10	SOUTH CAROLINA (12/01/16)
	11	at Stanford (11/14/16)
	11	at Mississippi State (11/20/16)
3 PT FG PERCENTAGE.....	.071 (1-14)	UT SAN ANTONIO (12/17/16)
	.182 (2-11)	at Mississippi State (11/20/16)
FREE THROWS MADE.....	2	TEXAS TECH (12/29/16)
	5	TENNESSEE (12/11/16)
FREE THROW ATTEMPTS.....	3	TEXAS TECH (12/29/16)
	8	NORTHWESTERN STATE (11/23/16)
FREE THROW PERCENTAGE.....	.556 (5-9)	TENNESSEE (12/11/16)
	.600 (9-15)	UT RIO GRANDE VALLEY (12/15/16)
REBOUNDS.....	20	NORTHWESTERN STATE (11/23/16)
	24	vs UConn (12/04/16)
ASSISTS.....	1	UT SAN ANTONIO (12/17/16)
	4	NEW ORLEANS (12/20/16)
	4	TEXAS TECH (12/29/16)
STEALS.....	1	HOUSTON BAPTIST (11/16/16)
	2	TENNESSEE (12/11/16)
BLOCKED SHOTS.....	1	at Iowa State (01/01/17)
	2	NORTHWESTERN STATE (11/23/16)
	2	NEW ORLEANS (12/20/16)
TURNOVERS.....	12	vs UConn (12/04/16)
	12	TENNESSEE (12/11/16)
FOULS.....	12	vs UConn (12/04/16)
	14	NORTHWESTERN STATE (11/23/16)
	14	NEW ORLEANS (12/20/16)

2016-17 Texas Women's Basketball
Texas Player High/Low Analysis (as of Jan 01, 2017)
All games

Texas - INDIVIDUAL GAME HIGHS

Points.....	25	Atkins, Ariel at Iowa State (01/01/17)
	23	Lang, Kelsey vs New Orleans (12/20/16)
	22	Holmes, Joyner vs Houston Baptist (11/16/16)
	20	McCarty, Brooke at Stanford (11/14/16)
	19	McCarty, Brooke at Mississippi State (11/20/16)
Field Goals Made.....	11	Lang, Kelsey vs New Orleans (12/20/16)
	10	Atkins, Ariel at Iowa State (01/01/17)
Field Goal Att.....	20	McCarty, Brooke at Stanford (11/14/16)
	17	Atkins, Ariel at Iowa State (01/01/17)
	17	Holmes, Joyner vs Houston Baptist (11/16/16)
FG Pct (min 5 made).....	1.000 (11-11)	Lang, Kelsey vs New Orleans (12/20/16)
	.833 (5-6)	Taylor, Brianna at Mississippi State (11/20/16)
3-Point FG Made.....	4	McCarty, Brooke vs Houston Baptist (11/16/16)
	3	Atkins, Ariel at Iowa State (01/01/17)
	3	McCarty, Brooke vs UT San Antonio (12/17/16)
	3	McCarty, Brooke vs UConn (12/04/16)
3-Point FG Att.....	8	McCarty, Brooke vs New Orleans (12/20/16)
	7	McCarty, Brooke vs UConn (12/04/16)
3-Pt FG Pct (min 2 made).....	1.000 (2-2)	Underwood, Jada vs Northwestern State (11/23/16)
	.800 (4-5)	McCarty, Brooke vs Houston Baptist (11/16/16)
Free Throws Made.....	5	Underwood, Jada vs Houston Baptist (11/16/16)
	5	Holmes, Joyner vs Houston Baptist (11/16/16)
Free Throw Att.....	8	Holmes, Joyner vs Houston Baptist (11/16/16)
	7	Underwood, Jada vs Houston Baptist (11/16/16)
FT Pct (min 3 made).....	1.000 (4-4)	Taylor, Brianna vs UT San Antonio (12/17/16)
	1.000 (4-4)	Underwood, Jada vs UT Rio Grande Valley (12/15/16)
	1.000 (4-4)	McCarty, Brooke vs UT Rio Grande Valley (12/15/16)
	1.000 (4-4)	Atkins, Ariel at Mississippi State (11/20/16)
	1.000 (4-4)	Caron-Goudreau, A. vs Houston Baptist (11/16/16)
Rebounds.....	13	Lang, Kelsey vs Texas Tech (12/29/16)
	13	Lang, Kelsey vs UT San Antonio (12/17/16)
	13	Holmes, Joyner vs UT Rio Grande Valley (12/15/16)
Assists.....	6	McCarty, Brooke at Iowa State (01/01/17)
	6	Foman, Tasia vs New Orleans (12/20/16)
	6	McCarty, Brooke vs UT Rio Grande Valley (12/15/16)
Steals.....	5	Higgs, Lashann vs New Orleans (12/20/16)
	4	Atkins, Ariel vs Northwestern State (11/23/16)
	4	Atkins, Ariel at Stanford (11/14/16)
Blocked Shots.....	6	Lang, Kelsey vs Tennessee (12/11/16)
	6	Lang, Kelsey vs South Carolina (12/01/16)
Turnovers.....	7	Lang, Kelsey vs UConn (12/04/16)
	6	Holmes, Joyner vs UT Rio Grande Valley (12/15/16)
	6	Holmes, Joyner vs UConn (12/04/16)
Fouls.....	5	Caron-Goudreau, A. vs South Carolina (12/01/16)
	5	Holmes, Joyner at Mississippi State (11/20/16)
	5	Atkins, Ariel at Stanford (11/14/16)
Minutes.....	40	Lang, Kelsey vs Tennessee (12/11/16)
	39	McCarty, Brooke at Iowa State (01/01/17)
	39	McCarty, Brooke vs South Carolina (12/01/16)
	39	McCarty, Brooke at Mississippi State (11/20/16)
	38	McCarty, Brooke vs UConn (12/04/16)
	38	McCarty, Brooke at Stanford (11/14/16)

2016-17 Texas Women's Basketball
Texas High/Low Analysis (as of Jan 01, 2017)
All games

OPPONENT INDIVIDUAL GAME HIGHS

Points.....	31	WILSON, A'ja vs South Carolina (12/01/16)
	28	McPhee, Brittany at Stanford (11/14/16)
	24	Caldwell, Reece vs Texas Tech (12/29/16)
	24	COLLIER, Napheesa vs UConn (12/04/16)
	23	Morgan William at Mississippi State (11/20/16)
Field Goals Made.....	12	WILSON, A'ja vs South Carolina (12/01/16)
	11	McPhee, Brittany at Stanford (11/14/16)
Field Goal Att.....	20	Caldwell, Reece vs Texas Tech (12/29/16)
	20	Nared, Jaime vs Tennessee (12/11/16)
	20	DeShields, Diamond vs Tennessee (12/11/16)
FG Pct (min 5 made).....	.733 (11-15)	McPhee, Brittany at Stanford (11/14/16)
	.667 (12-18)	WILSON, A'ja vs South Carolina (12/01/16)
	.667 (10-15)	COLLIER, Napheesa vs UConn (12/04/16)
3-Point FG Made.....	4	Caldwell, Reece vs Texas Tech (12/29/16)
	4	Attura, Beatrice vs Northwestern State (11/23/16)
3-Point FG Att.....	13	Attura, Beatrice vs Northwestern State (11/23/16)
	9	Caldwell, Reece vs Texas Tech (12/29/16)
3-Pt FG Pct (min 2 made).....	1.000 (2-2)	McPhee, Brittany at Stanford (11/14/16)
	.750 (3-4)	Abboud, Shahd vs Northwestern State (11/23/16)
Free Throws Made.....	13	Morgan William at Mississippi State (11/20/16)
	7	WILSON, A'ja vs South Carolina (12/01/16)
Free Throw Att.....	14	Morgan William at Mississippi State (11/20/16)
	11	WILSON, A'ja vs South Carolina (12/01/16)
FT Pct (min 3 made).....	1.000 (6-6)	NURSE, Kia vs UConn (12/04/16)
	1.000 (4-4)	Buckley, Jadda at Iowa State (01/01/17)
	1.000 (4-4)	DAVIS, Kaela vs South Carolina (12/01/16)
	1.000 (4-4)	GRAY, Allisha vs South Carolina (12/01/16)
	1.000 (4-4)	Roshunda Johnson at Mississippi State (11/20/16)
	1.000 (3-3)	Carleton, Bridget at Iowa State (01/01/17)
Rebounds.....	12	WILSON, A'ja vs South Carolina (12/01/16)
	9	Johnson, Seanna at Iowa State (01/01/17)
	9	Brewer, Brittany vs Texas Tech (12/29/16)
Assists.....	7	Buckley, Jadda at Iowa State (01/01/17)
	6	WILLIAMS, Gabby vs UConn (12/04/16)
Steals.....	5	COLLIER, Napheesa vs UConn (12/04/16)
	4	WILLIAMS, Gabby vs UConn (12/04/16)
Blocked Shots.....	6	McCall, Erica at Stanford (11/14/16)
	4	WILSON, A'ja vs South Carolina (12/01/16)
Turnovers.....	6	Johnson, Seanna at Iowa State (01/01/17)
	6	Taylor, Sophie vs Houston Baptist (11/16/16)
	6	Johnson, Kaylee at Stanford (11/14/16)
Fouls.....	5	Nared, Jaime vs Tennessee (12/11/16)
	5	Jackson, Meme vs Tennessee (12/11/16)
	5	Victoria Vivians at Mississippi State (11/20/16)
	5	Calver, Lauren vs Houston Baptist (11/16/16)

- Individual Career History (Jan 01, 2017)

Aborowa, Olamide

Year	GP-GS	Min/Avg	Total		3-Point		FT-FTA	Pct	Rebounds			PF-FO	Ast	TO	Blk	Stl	Pts/Avg
			FG-FGA	Pct	FG-FGA	Pct			Off-Def	Tot	Avg						
2015-16	18-0	62/3.4	5-20	.250	0-0	.000	2-4	.500	4-12	16	0.9	2-0	0	4	3	0	12/0.7
2016-17	6-0	47/7.8	4-16	.250	0-0	.000	3-6	.500	4-6	10	1.7	6-0	2	5	2	0	11/1.8
TOTAL	24-0	109/4.5	9-36	.250	0-0	.000	5-10	.500	8-18	26	1.1	8-0	2	9	5	0	23/1.0

Atkins, Ariel

Year	GP-GS	Min/Avg	Total		3-Point		FT-FTA	Pct	Rebounds			PF-FO	Ast	TO	Blk	Stl	Pts/Avg
			FG-FGA	Pct	FG-FGA	Pct			Off-Def	Tot	Avg						
2014-15	27-19	645/23.9	90-248	.363	17-59	.288	66-80	.825	37-55	92	3.4	71-1	35	60	7	34	263/9.7
2015-16	27-14	568/21.0	111-207	.536	21-59	.356	59-72	.819	44-61	105	3.9	73-2	34	38	7	37	302/11.2
2016-17	10-10	239/23.9	50-107	.467	9-27	.333	22-26	.846	16-24	40	4.0	24-1	19	15	4	20	131/13.1
TOTAL	64-43	1452/22.7	251-562	.447	47-145	.324	147-178	.826	97-140	237	3.7	168-4	88	113	18	91	696/10.9

Caron-Goudreau, A.

Year	GP-GS	Min/Avg	Total		3-Point		FT-FTA	Pct	Rebounds			PF-FO	Ast	TO	Blk	Stl	Pts/Avg
			FG-FGA	Pct	FG-FGA	Pct			Off-Def	Tot	Avg						
2014-15*	27-16	527/19.5	48-122	.393	3-16	.188	24-39	.615	28-84	112	4.1	72-2	21	63	28	14	123/4.6
2016-17	7-3	102/14.6	7-23	.304	2-7	.286	4-6	.667	16-9	25	3.6	17-1	4	8	6	1	20/2.9
TOTAL	7-3	102/14.6	7-23	.304	2-7	.286	4-6	.667	16-9	25	3.6	17-1	4	8	6	1	20/2.9
All*	34-19	629/18.5	55-145	.379	5-23	.217	28-45	.622	44-93	137	4.0	89-3	25	71	34	15	143/4.2

* Statistics from prior team/school

Caron-Goudreau, K.

Year	GP-GS	Min/Avg	Total		3-Point		FT-FTA	Pct	Rebounds			PF-FO	Ast	TO	Blk	Stl	Pts/Avg
			FG-FGA	Pct	FG-FGA	Pct			Off-Def	Tot	Avg						
2014-15*	3-0	54/18.0	6-22	.273	4-13	.308	5-8	.625	4-2	6	2.0	6-1	3	2	2	0	21/7.0
2016-17	6-0	62/10.3	3-11	.273	1-4	.250	1-4	.250	4-7	11	1.8	9-0	1	7	6	2	8/1.3
TOTAL	6-0	62/10.3	3-11	.273	1-4	.250	1-4	.250	4-7	11	1.8	9-0	1	7	6	2	8/1.3
All*	9-0	116/12.9	9-33	.273	5-17	.294	6-12	.500	8-9	17	1.9	15-1	4	9	8	2	29/3.2

* Statistics from prior team/school

Foman, Tasia																	
			Total		3-Point		Rebounds										
Year	GP-GS	Min/Avg	FG-FGA	Pct	FG-FGA	Pct	FT-FTA	Pct	Off-Def	Tot	Avg	PF-FO	Ast	TO	Blk	Stl	Pts/Avg
2014-15	25-0	160/6.4	20-59	.339	4-12	.333	18-23	.783	9-21	30	1.2	27-0	14	10	2	7	62/2.5
2015-16	28-0	250/8.9	32-67	.478	7-23	.304	15-20	.750	8-31	39	1.4	29-0	16	19	5	11	86/3.1
2016-17	11-1	122/11.1	16-44	.364	3-13	.231	2-3	.667	5-11	16	1.5	18-0	9	11	4	8	37/3.4
TOTAL	64-1	532/8.3	68-170	.400	14-48	.292	35-46	.761	22-63	85	1.3	74-0	39	40	11	26	185/2.9
Higgs, Lashann																	
			Total		3-Point		Rebounds										
Year	GP-GS	Min/Avg	FG-FGA	Pct	FG-FGA	Pct	FT-FTA	Pct	Off-Def	Tot	Avg	PF-FO	Ast	TO	Blk	Stl	Pts/Avg
2015-16	34-1	450/13.2	101-244	.414	4-24	.167	38-71	.535	40-60	100	2.9	46-1	38	45	3	48	244/7.2
2016-17	12-1	185/15.4	33-67	.493	2-3	.667	11-18	.611	12-22	34	2.8	15-0	17	21	0	13	79/6.6
TOTAL	46-2	635/13.8	134-311	.431	6-27	.222	49-89	.551	52-82	134	2.9	61-1	55	66	3	61	323/7.0
Holmes, Joyner																	
			Total		3-Point		Rebounds										
Year	GP-GS	Min/Avg	FG-FGA	Pct	FG-FGA	Pct	FT-FTA	Pct	Off-Def	Tot	Avg	PF-FO	Ast	TO	Blk	Stl	Pts/Avg
2016-17	12-10	297/24.8	50-116	.431	1-8	.125	21-37	.568	23-57	80	6.7	33-1	24	35	13	9	122/10.2
TOTAL	12-10	297/24.8	50-116	.431	1-8	.125	21-37	.568	23-57	80	6.7	33-1	24	35	13	9	122/10.2
Hosey, Jordan																	
			Total		3-Point		Rebounds										
Year	GP-GS	Min/Avg	FG-FGA	Pct	FG-FGA	Pct	FT-FTA	Pct	Off-Def	Tot	Avg	PF-FO	Ast	TO	Blk	Stl	Pts/Avg
2015-16	35-0	329/9.4	37-78	.474	1-5	.200	31-51	.608	28-41	69	2.0	35-0	3	32	7	6	106/3.0
2016-17	11-0	103/9.4	12-32	.375	0-3	.000	2-4	.500	10-11	21	1.9	8-0	0	11	2	4	26/2.4
TOTAL	46-0	432/9.4	49-110	.445	1-8	.125	33-55	.600	38-52	90	2.0	43-0	3	43	9	10	132/2.9
Lang, Kelsey																	
			Total		3-Point		Rebounds										
Year	GP-GS	Min/Avg	FG-FGA	Pct	FG-FGA	Pct	FT-FTA	Pct	Off-Def	Tot	Avg	PF-FO	Ast	TO	Blk	Stl	Pts/Avg
2013-14	34-13	490/14.4	82-161	.509	1-7	.143	18-23	.783	46-76	122	3.6	54-1	18	36	32	14	183/5.4
2014-15	34-31	923/27.1	162-298	.544	0-4	.000	35-49	.714	79-139	218	6.4	67-1	30	56	48	21	359/10.6
2015-16	36-6	675/18.8	100-193	.518	0-0	.000	35-43	.814	65-97	162	4.5	77-0	27	40	31	12	235/6.5
2016-17	12-10	324/27.0	58-99	.586	0-1	.000	12-21	.571	43-63	106	8.8	29-0	18	17	27	4	128/10.7
TOTAL	116-60	2412/20.8	402-751	.535	1-12	.083	100-136	.735	233-375	608	5.2	227-2	93	149	138	51	905/7.8

McCarty, Brooke																	
Year	GP-GS	Min/Avg	Total		3-Point		Rebounds		PF-FO	Ast	TO	Blk	Stl	Pts/Avg			
			FG-FGA	Pct	FG-FGA	Pct	FT-FTA	Pct									
2014-15	35-15	812/23.2	87-228	.382	37-108	.343	39-50	.780	12-78	90	2.6	78-0	52	52	6	32	250/7.1
2015-16	36-35	1119/31.1	152-332	.458	67-162	.414	53-74	.716	16-83	99	2.8	59-0	89	54	7	43	424/11.8
2016-17	12-12	386/32.2	58-122	.475	25-60	.417	19-24	.792	4-33	37	3.1	14-0	43	23	0	8	160/13.3
TOTAL	83-62	2317/27.9	297-682	.435	129-330	.391	111-148	.750	32-194	226	2.7	151-0	184	129	13	83	834/10.0
Sutton, Alecia																	
Year	GP-GS	Min/Avg	Total		3-Point		Rebounds		PF-FO	Ast	TO	Blk	Stl	Pts/Avg			
			FG-FGA	Pct	FG-FGA	Pct	FT-FTA	Pct									
2016-17	12-1	140/11.7	16-42	.381	3-9	.333	5-9	.556	1-12	13	1.1	8-0	11	13	2	4	40/3.3
TOTAL	12-1	140/11.7	16-42	.381	3-9	.333	5-9	.556	1-12	13	1.1	8-0	11	13	2	4	40/3.3
Taylor, Brianna																	
Year	GP-GS	Min/Avg	Total		3-Point		Rebounds		PF-FO	Ast	TO	Blk	Stl	Pts/Avg			
			FG-FGA	Pct	FG-FGA	Pct	FT-FTA	Pct									
2013-14	27-0	254/9.4	26-56	.464	0-1	.000	14-21	.667	12-26	38	1.4	48-1	16	19	4	15	66/2.4
2014-15	32-14	572/17.9	78-177	.441	1-2	.500	28-53	.528	37-97	134	4.2	61-0	38	45	1	30	185/5.8
2015-16	34-18	633/18.6	78-171	.456	3-8	.375	38-69	.551	57-90	147	4.3	73-2	33	47	5	43	197/5.8
2016-17	12-12	260/21.7	30-61	.492	3-9	.333	10-18	.556	20-29	49	4.1	29-0	21	18	1	21	73/6.1
TOTAL	105-44	1719/16.4	212-465	.456	7-20	.350	90-161	.559	126-242	368	3.5	211-3	108	129	11	109	521/5.0
Underwood, Jada																	
Year	GP-GS	Min/Avg	Total		3-Point		Rebounds		PF-FO	Ast	TO	Blk	Stl	Pts/Avg			
			FG-FGA	Pct	FG-FGA	Pct	FT-FTA	Pct									
2016-17	10-0	133/13.3	19-38	.500	2-4	.500	12-15	.800	13-12	25	2.5	13-0	5	9	7	2	52/5.2
TOTAL	10-0	133/13.3	19-38	.500	2-4	.500	12-15	.800	13-12	25	2.5	13-0	5	9	7	2	52/5.2

Official Basketball Box Score -- Game Totals -- Final Statistics

Texas vs Kansas

01/13/16 7:05 p.m. at Lawrence, Kan. (Allen Fieldhouse)

VISITORS: Texas 16-0, 5-0 Big 12

##	Player Name	TOT-FG		3-PT	REBOUNDS			PF	TP	A	TO	BLK	S	MIN
		FG-FGA	FG-FGA	FT-FTA	OF	DE	TOT							
34	Boyette, Imani..... c	5-8	0-0	5-6	2	6	8	2	15	0	2	3	0	21
01	Davenport, Empress.. g	3-8	0-2	5-6	3	7	10	0	11	2	1	0	0	25
02	Rodrigo, Celina..... g	1-3	0-1	4-4	1	4	5	0	6	7	0	0	2	28
11	McCarty, Brooke..... g	2-7	1-4	0-0	0	2	2	2	5	3	1	1	1	18
20	Taylor, Brianna..... g	1-9	0-0	3-4	2	3	5	2	5	0	1	0	5	21
05	Hosey, Jordan.....	1-4	0-0	3-4	1	1	2	2	5	0	0	0	0	13
10	Higgs, Lashann.....	3-6	0-0	0-0	2	2	4	2	6	0	0	0	1	14
14	Aborowa, Olamide....	1-2	0-0	0-0	1	0	1	1	2	0	1	0	0	4
22	Foman, Tasia.....	2-4	1-2	2-2	0	2	2	2	7	1	1	0	3	7
24	Atkins, Ariel.....	3-3	0-0	0-0	0	0	0	1	6	0	1	0	0	14
32	Sanders, Brady.....	0-0	0-0	0-0	0	0	0	0	0	1	0	0	0	10
33	Hattis, Sara.....	0-1	0-0	0-0	1	0	1	0	0	0	1	0	0	7
40	Lang, Kelsey.....	3-4	0-0	1-1	1	4	5	1	7	1	2	1	1	18
TEAM.....					1		1							
Totals.....		25-59	2-9	23-27	15	31	46	15	75	15	11	5	13	200

TOTAL FG% 1st Half: 12-28 42.9% 2nd Half: 13-31 41.9% Game: 42.4% DEADB
 3-Pt. FG% 1st Half: 2-6 33.3% 2nd Half: 0-3 0.0% Game: 22.2% REBS
 F Throw % 1st Half: 12-14 85.7% 2nd Half: 11-13 84.6% Game: 85.2% 2

HOME TEAM: Kansas 5-11, 0-5 Big 12

##	Player Name	TOT-FG		3-PT	REBOUNDS			PF	TP	A	TO	BLK	S	MIN
		FG-FGA	FG-FGA	FT-FTA	OF	DE	TOT							
25	ManningAllen,Caelynn f	2-11	0-0	1-2	0	3	3	1	5	0	1	2	1	14
03	Aldridge, Lauren.... g	4-9	4-9	0-0	0	1	1	3	12	2	2	0	0	34
12	O'Neal, Timeka..... g	2-7	2-6	0-0	0	0	0	0	6	1	1	0	1	23
15	Robertson, Aisia.... g	0-4	0-1	0-0	0	3	3	4	0	1	3	0	1	18
22	Cheadle, Chayla..... g	0-0	0-0	0-0	1	5	6	2	0	2	5	0	1	23
01	Lott, Chelsea.....	0-0	0-0	0-0	0	1	1	3	0	0	1	1	0	4
04	Brown, Jada.....	0-1	0-0	3-4	0	2	2	3	3	0	1	0	0	15
13	Enabulele, Lorraine..	0-0	0-0	0-0	0	0	0	1	0	1	0	0	0	4
20	Christopher, Jayde..	0-2	0-1	0-0	1	0	1	0	0	1	4	0	0	19
33	Kopatich, Kylee.....	3-12	2-8	2-2	1	2	3	2	10	0	3	1	0	24
55	Johnson, Tyler.....	1-1	0-0	0-0	1	1	2	3	2	0	0	1	0	22
TEAM.....					1	3	4							
Totals.....		12-47	8-25	6-8	5	21	26	22	38	8	21	5	4	200

TOTAL FG% 1st Half: 6-24 25.0% 2nd Half: 6-23 26.1% Game: 25.5% DEADB
 3-Pt. FG% 1st Half: 4-11 36.4% 2nd Half: 4-14 28.6% Game: 32.0% REBS
 F Throw % 1st Half: 3-4 75.0% 2nd Half: 3-4 75.0% Game: 75.0% 1

Officials: Bob Trammell, Jesse Dickerson, Billy Smith

Technical fouls: Texas-None. Kansas-None.

Attendance: 1903

Score by Periods	1st	2nd	3rd	4th	Total
Texas.....	28	10	22	15	- 75
Kansas.....	7	12	9	10	- 38

Official Basketball Box Score -- Game Totals -- Final Statistics

Kansas vs Texas

01/27/16 7:01 p.m. at Austin, TX (Erwin Center)

VISITORS: Kansas 5-15, 0-9

##	Player Name	TOT-FG		3-PT	REBOUNDS			PF	TP	A	TO	BLK	S	MIN
		FG-FGA	FG-FGA	FT-FTA	OF	DE	TOT							
25	ManningAllen,Caelynn f	6-9	0-0	2-3	2	4	6	4	14	0	3	1	2	29
03	Aldridge, Lauren.... g	5-10	5-8	0-0	0	1	1	2	15	2	6	0	3	32
20	Christopher, Jayde.. g	0-3	0-0	0-0	0	1	1	0	0	1	1	0	0	21
22	Cheadle, Chayla..... g	0-0	0-0	0-0	0	0	0	5	0	1	1	0	0	9
33	Kopatich, Kylee..... g	3-9	2-4	0-0	0	1	1	2	8	1	3	0	1	31
01	Lott, Chelsea.....	0-1	0-0	2-2	1	0	1	0	2	0	0	0	0	2
04	Brown, Jada.....	0-3	0-0	0-2	1	1	2	3	0	0	2	1	1	31
12	O'Neal, Timeka.....	1-5	1-5	1-2	0	2	2	0	4	0	3	0	1	16
15	Robertson, Aisia....	0-4	0-1	1-2	0	5	5	1	1	3	3	1	1	18
55	Johnson, Tyler.....	1-3	0-0	0-0	1	2	3	2	2	0	1	0	0	11
TEAM.....					2	1	3							
Totals.....		16-47	8-18	6-11	7	18	25	19	46	8	23	3	9	200

TOTAL FG% 1st Half: 6-19 31.6% 2nd Half: 10-28 35.7% Game: 34.0% DEADB
 3-Pt. FG% 1st Half: 3-7 42.9% 2nd Half: 5-11 45.5% Game: 44.4% REBS
 F Throw % 1st Half: 0-2 0.0% 2nd Half: 6-9 66.7% Game: 54.5% 3,1

HOME TEAM: Texas 19-1, 8-1

##	Player Name	TOT-FG		3-PT	REBOUNDS			PF	TP	A	TO	BLK	S	MIN
		FG-FGA	FG-FGA	FT-FTA	OF	DE	TOT							
20	Taylor, Brianna..... f	2-4	0-0	0-0	0	0	0	1	4	0	1	0	1	16
34	Boyette, Imani..... c	5-8	0-0	6-6	2	8	10	0	16	0	1	4	1	21
01	Davenport, Empress.. g	1-4	0-1	1-2	0	0	0	3	3	5	3	0	0	14
02	Rodrigo, Celina..... g	2-5	1-4	0-0	1	3	4	2	5	2	2	0	0	21
11	McCarty, Brooke..... g	4-7	3-5	2-2	1	1	2	0	13	1	2	0	0	27
05	Hosey, Jordan.....	1-3	0-1	0-0	2	2	4	2	2	0	3	0	1	17
10	Higgs, Lashann.....	1-7	0-0	0-0	1	1	2	1	2	1	0	0	1	17
14	Aborowa, Olamide....	0-3	0-0	0-2	1	1	2	1	0	0	1	0	0	6
22	Foman, Tasia.....	1-2	0-0	1-2	1	0	1	0	3	1	0	0	2	9
24	Atkins, Ariel.....	3-7	1-2	0-0	2	3	5	2	7	4	1	0	1	18
32	Sanders, Brady.....	2-4	1-2	1-2	1	1	2	0	6	0	4	0	0	14
33	Hattis, Sara.....	0-0	0-0	1-2	1	2	3	4	1	0	0	1	0	5
40	Lang, Kelsey.....	3-4	0-0	2-2	2	3	5	0	8	0	0	1	0	15
TEAM.....					1		1							
Totals.....		25-58	6-15	14-20	16	25	41	16	70	14	18	6	7	200

TOTAL FG% 1st Half: 15-31 48.4% 2nd Half: 10-27 37.0% Game: 43.1% DEADB
 3-Pt. FG% 1st Half: 4-9 44.4% 2nd Half: 2-6 33.3% Game: 40.0% REBS
 F Throw % 1st Half: 5-6 83.3% 2nd Half: 9-14 64.3% Game: 70.0% 4,1

Officials: Lisa Mattingly, Mark Zentz, Metta Roberts

Technical fouls: Kansas-None. Texas-None.

Attendance: 3126

Score by Periods	1st	2nd	3rd	4th	Total
Kansas.....	9	6	17	14	46
Texas.....	20	19	17	14	70

Official Basketball Box Score -- Game Totals -- Final Statistics

Kansas vs Texas

03/05/16 6:02 p.m. at Chesapeake Energy Arena - Oklahoma City

VISITORS: Kansas (10) 6-25, 0-18

##	Player Name	TOT-FG		3-PT	REBOUNDS				PF	TP	A	TO	BLK	S	MIN
		FG-FGA	FG-FGA	FT-FTA	OF	DE	TOT								
03	Aldridge, Lauren.... *	3-7	1-2	5-6	0	0	0	0	12	0	1	0	0	0	36
15	Robertson, Aisia.... *	4-8	1-2	1-2	0	9	9	3	10	3	2	1	3	3	35
22	Cheadle, Chayla..... *	0-4	0-0	0-0	2	1	3	3	0	1	5	0	0	0	19
33	Kopatic, Kylee..... *	3-11	0-6	3-3	0	0	0	4	9	1	1	0	2	3	36
55	Johnson, Tyler..... *	4-7	0-0	0-0	0	1	1	4	8	0	1	0	0	0	17
01	Lott, Chelsea.....	0-0	0-0	0-0	0	1	1	1	0	0	0	0	0	0	1
04	Brown, Jada.....	0-1	0-0	0-0	0	0	0	4	0	0	4	0	0	0	11
12	O'Neal, Timeka.....	1-4	1-4	0-0	0	1	1	0	3	0	2	0	0	0	12
20	Christopher, Jayde..	1-1	0-0	0-1	1	0	1	0	2	2	1	0	0	0	11
25	ManningAllen,Caelynn	1-2	0-0	4-4	0	3	3	2	6	0	6	0	0	0	22
TEAM.....					3	1	4								
Totals.....		17-45	3-14	13-16	6	17	23	21	50	7	23	1	5	200	

TOTAL FG% 1st Half: 7-21 33.3% 2nd Half: 10-24 41.7% Game: 37.8% DEADB
 3-Pt. FG% 1st Half: 1-7 14.3% 2nd Half: 2-7 28.6% Game: 21.4% REBS
 F Throw % 1st Half: 7-8 87.5% 2nd Half: 6-8 75.0% Game: 81.3% 2

HOME TEAM: Texas (2) 27-3, 15-3

##	Player Name	TOT-FG		3-PT	REBOUNDS				PF	TP	A	TO	BLK	S	MIN
		FG-FGA	FG-FGA	FT-FTA	OF	DE	TOT								
01	Davenport, Empress.. *	2-4	0-0	0-0	0	0	0	2	4	0	1	0	0	0	18
02	Rodrigo, Celina..... *	4-8	4-7	1-2	0	2	2	2	13	5	2	0	3	3	29
11	McCarty, Brooke..... *	4-10	2-7	0-0	0	5	5	1	10	2	3	0	0	0	30
24	Atkins, Ariel..... *	4-6	1-2	2-2	1	2	3	4	11	2	3	0	2	2	17
34	Boyette, Imani..... *	1-5	0-0	2-2	3	4	7	3	4	0	2	0	1	1	17
05	Hosey, Jordan.....	1-1	0-0	6-8	1	3	4	1	8	0	1	1	0	0	14
10	Higgs, Lashann.....	2-4	0-0	0-0	1	0	1	0	4	0	1	0	2	2	12
14	Aborowa, Olamide....	0-0	0-0	0-0	0	1	1	0	0	0	0	0	0	0	2
20	Taylor, Brianna.....	1-2	0-0	0-0	2	2	4	3	2	3	3	1	0	0	18
22	Foman, Tasia.....	1-2	0-1	0-0	0	1	1	2	2	1	1	0	1	7	
32	Sanders, Brady.....	1-3	0-0	0-0	0	0	0	0	2	0	1	0	0	0	14
33	Hattis, Sara.....	1-3	0-0	2-2	0	0	0	2	4	0	0	0	0	0	7
40	Lang, Kelsey.....	1-2	0-0	0-0	1	2	3	1	2	2	3	1	0	0	15
TEAM.....					1	1	2								
Totals.....		23-50	7-17	13-16	10	23	33	21	66	15	21	3	9	200	

TOTAL FG% 1st Half: 11-26 42.3% 2nd Half: 12-24 50.0% Game: 46.0% DEADB
 3-Pt. FG% 1st Half: 4-10 40.0% 2nd Half: 3-7 42.9% Game: 41.2% REBS
 F Throw % 1st Half: 4-6 66.7% 2nd Half: 9-10 90.0% Game: 81.3% 3

Officials: Scott Yarbrough, Cameron Inouye, Bill Larance

Technical fouls: Kansas-None. Texas-None.

Attendance: 3863

Score by Periods	1st	2nd	3rd	4th	Total
Kansas.....	9	13	15	13	50
Texas.....	12	18	15	21	66

2016 Phillips 66 Big 12 Women's Basketball Championship - Quarterfinal

Fouled Out:



TEXAS BASKETBALL



2016-17 TV/RADIO LINEUP



1 ALECIA SUTTON
5-8 Fr. G
St. Louis, Mo.



5 JORDAN HOSEY
6-1 So. F
Pearland, Texas



10 LASHANN HIGGS
5-9 So. G
Round Rock, Texas



11 BROOKE MCCARTY
5-4 Jr. G
League City, Texas



12 JADA UNDERWOOD
6-0 Fr. G/F
Mesquite, Texas



14 OLAMIDE ABOROWA
6-3 So. F
Ondo, Nigeria



20 BRIANNA TAYLOR
5-9 Sr. G
Houston, Texas



22 TASIA FOMAN
5-4 Jr. G
Duncanville, Texas



23 ARIEL ATKINS
5-11 Jr. G
Duncanville, Texas



24 JOYNER HOLMES
6-3 Fr. G/F
Cedar Hill, Texas



30 KHALÉANN CARON-GOUDREAU
6-4 So. F
Gatineau, Quebec



31 AUDREY-ANN CARON-GOUDREAU
6-4 Jr. F
Gatineau, Quebec



40 KELSEY LANG
6-5 Sr. C
The Woodlands, Texas



JATARIE WHITE*
6-4 Jr. F/C
Charlotte, N.C.

* Will sit out the 2016-17 season due to NCAA transfer rules.

PRONUNCIATION GUIDE

Olamide OH-lah-MUH-day
Aborowa ah-bore-oh-uh
Khaléann khaa-LEE-ann
Caron-Goudreau care-RON - good-drow

Tasia Foman TAY-sha
Lashann Higgs luh-shawn
Jordan Hosey hoe-zee
Jatarie White JUH-tar-EE