



TEXAS

2014 SOFTBALL GAME NOTES

GAME

46

at TEXAS STATE

April 23, 2014
San Marcos, Texas - Bobcat Softball Stadium

14 NCAA Tournament Appearances: 1998, 1999, 2000, 2002, 2003, 2005, 2006, 2007, 2008, 2009, 2010, 2011, 2012, 2013

2014 SCHEDULE & RESULTS

FEBRUARY		
6	at No. 17/19 LSU \$ cst (La.)	W, 6-1
7	rv/- NORTH CAROLINA \$	W, 7-3.
7	No. 13/15 LOUISIANA - LAFAYETTE \$	W, 10-7
8	No. 13/15 LOUISIANA - LAFAYETTE \$	W, 7-3
8	NORTHERN IOWA \$	L, 3-6
9	PURDUE \$	L, 4-5
12	UTSA LHN	L, 2-4
14	No. 7/9 KENTUCKY ^ LHN	L, 4-6
14	IPFW ^ LHN	L, 2-3 (8)
15	LOUISIANA TECH ^ LHN	W, 7-2
15	IPFW ^ LHN	W, 10-2
16	No. 7/9 KENTUCKY ^ LHN	L, 5-6
20	UNLV &	L, 4-5
20	CAL POLY &	W, 13-7
21	No. 3/2 WASHINGTON &	L, 2-3
22	FRESNO ST &	W, 5-0
23	CALIFORNIA &	L, 2-5
28	LOUISIANA - MONROE % LHN	W, 6-2
28	SOUTHERN MISSISSIPPI % LHN	W, 10-2 (5)
MARCH		
1	TEXAS SOUTHERN % LHN	W, 8-0 (5)
1	LOUISIANA - MONROE % LHN	W, 9-1 (5)
2	TEXAS SOUTHERN % LHN	W, 9-1 (6)
6	HOUSTON !	W, 5-1
7	NO. 10/7 ARIZONA STATE !	L, 3-8
8	NO. 5/4 MICHIGAN !	L, 1-3
8	NO. 6/6 WASHINGTON !	L, 3-6
9	LONG BEACH STATE !	L, 3-4
11	at North Texas (DH)	W, 10-2; W, 2-1
15	IOWA LHN	W, 9-1 (5)
16	IOWA LHN	L, 5-6
17	IOWA LHN	W, 3-0
19	HOUSTON LHN	L, 4-5
22	at No. 12/12 Baylor* FOX SPORTS SOUTHWEST	W, 4-1
23	at No. 12/12 Baylor* ESPNU	PPD to 5/6
26	TEXAS A&M-CORPUS CHRISTI LHN	W, 8-0 (5)
APRIL		
2	TEXAS STATE LHN	W, 19-7 (5)
4	TEXAS TECH* LHN	W, 5-1
5	TEXAS TECH* LHN	L, 5-6
6	TEXAS TECH* LHN	W, 7-3
11	at Iowa State*	W, 19-6 (5)
12	at Iowa State*	W, 2-0
13	at Iowa State*	W, 17-1 (5)
17	at No. 16/12 Oklahoma* ESPNZ	L, 1-4
18	at No. 16/12 Oklahoma* FS OKLAHOMA/FCSP	W, 9-0(6)
19	at No. 16/12 Oklahoma* FOX SPORTS REGIONAL	L, 0-8(5)
23	at Texas State	6 p.m.
25	OKLAHOMA STATE* LHN	4:30 p.m.
26	OKLAHOMA STATE* LHN	4 p.m.
27	OKLAHOMA STATE* LHN	11:30 a.m.
MAY		
2	KANSAS* LHN	7 p.m.
3	KANSAS* LHN	3 p.m.
4	KANSAS* LHN	1 p.m.
6	at Baylor* FOX SPORTS SOUTHWEST PLUS	6 p.m.
11	BAYLOR* LHN	1 p.m.

% Texas Classic, Austin, Texas
^ Texas Invitational, Austin, Texas
\$ Louisiana Classic, Lafayette, La.
& Mary Nutter Classic, Palm Springs, Calif.
! Judi Garman Classic, Fullerton, Calif.
* Big 12 Conference games

All times Central
Home games in bold

TEXAS (27-18, 7-3) VS. TEXAS STATE (22-26, 5-10)

SERIES vs. TEXAS STATE AT A GLANCE

Record Texas, 32-9
In Austin: Texas, 20-6
In San Marcos: Texas, 11-2
Neutral site: Tied, 1-1
Last: Texas won 19-7 in 5 innings on 3/31/14
Streak: Texas won last 9 meetings.
Last Texas State win: March 25, 2010 (9-7)



TEXAS STATE BOBCATS

Coach: Ricci Woodard (14th season)
Record: 480-315
Last 3 Games:
4/18 - vs. Western Kentucky, W, 11-2
4/17 - vs. Western Kentucky (DH), L, 1-0; L, 6-1
LEADERS
Hitter: Courtney Harris - .338 avg., 6 HR, 24 RBIs, 27 runs, .534 slug pct.
Pitcher: Rayn House - (19-16), 2.57 ERA, 23 CG, 8 ShO, 191 K's, .251 opp. avg.

BROADCAST INFORMATION

MEDIA	STATION	TALENT CREW
Webstream	TXStateBobcats.com	
RADIO (both games)	TexasSports.com	Terry Lewis

QUICK HITS

- RECENT SUCCESS VS. TEXAS STATE:** The Longhorns are 32-9 in 40 all-time meetings against the Texas State Bobcats. UT has won the last nine meetings entering Wednesday's game, including a 19-7 win over the Bobcats on April 2. Texas has shut out the Texas State in five of the last six head-to-head contests and has outscored its in-state I-35 rival, 47-7 over those six games.
- DOMINATE THE STATE:** Since beginning varsity competition in 1997, UT has posted a 284-68-1 mark (.806 winning percentage) versus foes from Texas, including an 10-3 record in such games during the 2014 campaign.
- END OF NON-CONFERENCE PLAY:** Texas will play its final non-conference regular season game on Wednesday at Texas State. So far this season, the Longhorns are 20-15 against non-Big 12 opponents.
- STRIKEOUT CANCER GAME:** When Texas visits San Marcos Wednesday, Texas State will be holding its annual Strikeout Cancer game. Players will raise awareness by wearing pink uniform accessories. Fans are encouraged to wear pink and to arrive to Bobcat Softball Stadium for a ceremonial first pitch at 5:55 p.m. The Bobcats are putting together efforts to help raise money for the David Gish Fund, a fund put together to help long-time Texas State Head Athletic Trainer David Gish pay for medical bills as he is currently undergoing treatment for cancer. Gish is scheduled to throw out the first pitch for the Bobcats.
- TEXAS TAKES 1-OF-3 IN NORMAN:** After taking a 4-1 loss last Thursday in the series opener against No. 16/12 Oklahoma, the Longhorns responded with a 9-0 run rule win in six innings over the Sooners the next night before having the favor returned by OU in the form of an 8-0 setback in five innings on Saturday. UT's win in the series marked the first time OU lost by at least eight runs on its home field since March 10, 1994. It was also the first time the Sooners were run-ruled in over five years (March 28, 2009) when Texas handed them a 15-6 defeat in Austin.
- THREE SEEING 400:** In its 18-year history, Texas has had five seasons in which a player finished the year batting .400 or higher. Currently, the Longhorns have three players hitting over .400 (Brejae Washington - .448; Lindsey Stephens - .406; Taylor Thom - .404). UT has never had two players bat .400 or higher in the same season.
- WASHINGTON CLOSING IN ON HITS RECORD:** With 241 career hits under her belt, senior Brejae Washington is four away from tying Lexy Bennett for the most in Texas Softball history. Five more will give her sole possession of the school's all-time record.
- THOM'S TORRID TREND:** Over the last 10 games, Thom has raised her cumulative batting average by 47 points. The fourth-year shortstop is hitting .615 (16-for-26) with six home runs, 17 runs scored and 18 RBIs during that stretch.
- ROAD SUCCESS:** Texas is 10-2 in true roads games this season. Prior to dropping two in Norman this past weekend, UT was one of two teams in the nation to have an undefeated mark in true road games. Five of UT's 10 road wins have been against nationally ranked opponents.
- AMONG THE NATION'S BEST:** Texas' .351 batting average is its highest in school history and is the fourth-highest in the nation, behind Michigan (.356), Notre Dame (.355) and Arizona (.354). As a team, the Longhorns are hitting 0.46 triples per game, which leads the nation. Senior Brejae Washington is ranked eighth in the nation in sacrifice flies (5), 15th in batting average (.448) and 20th in on base percentage (.530), while Lindsey Stephens is ranked 10th in the land in RBIs per game (1.22).
- A LOOK AT THE RPI:** In the latest Rating Percentage Index (RPI) release, Texas is ranked No. 26 in the country. The RPI is a quantity used to rank teams based upon a team's wins and losses and its strength of schedule and is a key factor in determining postseason at-large berths.

TEXAS SPLITS

Record: 27-18 Big 12: 7-3
Home: 13-7
Road: 10-2 Neutral: 4-9
Current Streak: Lost 1
Last 5 Games: 3-2
Last 10 Games: 7-3
Series Record/# of series: 3-1/4
Sweeps/Swept: 1/0

INSIDE THE STATS

Batting Average: .351
Runs/Runs Per Game: 279/6.2
Home Runs: 43
Stolen Bases: 72
ERA: 2.87

TEXAS AT A GLANCE

2014
February: 10-9
March: 10-6
April: 7-3
May: 0-0
June: 0-0
DAY-BY-DAY
Sunday: 2-5
Monday: 1-0
Tuesday: 0-0
Wednesday: 2-1
Thursday: 3-2
Friday: 8-4
Saturday: 9-7

BY THE NUMBERS

UPCOMING CAREER MILESTONES
Washington-5 hits away from 246 (UT record).
CURRENT STREAKS
Stephens - 46-game on base streak

2014 TEXAS SOFTBALL QUICK FACTS

Location: _____ Austin, Texas
Enrollment: _____ 52,076 (39,995 undergraduate)
President: _____ William C. Powers, Jr. (California, 1967)
Founded: _____ 1883
Conference: _____ Big 12
Nickname/Mascot: _____ Longhorns/Bevo XIV
Colors: _____ Burnt orange (PANTONE 159) and white
Women's Athletics Director: _____ Christine Plonsky
NCAA Faculty Representative: _____ Jim Vick, Ph.D.

First Year of Softball (Varsity/Club): _____ 1997/1996
All-Time Overall Record: _____ 723-311-3 (.699)
All-Time Big 12 Record: _____ 199-108 (.648)
NCAA Tournament Appearances: _____ 14
 (1998, 1999, 2000, 2002, 2003, 2005-13)
Women's College World Series Appearances: _____ Five
 (1998, 2003, 2005, 2006, 2013)
All-Time NCAA Tournament Record: _____ 45-29 (.608)
Big 12 Conference Tournament Titles: _____ Four
 (1999, 2002, 2003, 2005)

Head Coach: _____ Connie Clark
Alma Mater (Year): _____ Cal State Fullerton (1987)
Year at Texas: _____ 19th (18th varsity season, one club)
Record at Texas, Varsity Seasons: _____ 723-311-3 (.699), 18
Career Record: _____ Same
Assistant Coach: _____ Corrie Hill
Alma Mater (Year): _____ UT Arlington (1991)
Year at Texas: _____ Ninth
Assistant Coach: _____ Jennifer McFalls
Alma Mater (Year): _____ Texas A&M (1997)
Year at Texas: _____ Fourth
Special Assistant: _____ Shanna Diller
Alma Mater (Year): _____ Illinois (2008)
Year at Texas: _____ Second
Administrative Assistant: _____ Dreya Johannsen
Softball Office Phone Number: _____ 512-471-6230
Athletic Trainer: _____ Kim Detwiler
Strength and Conditioning Coach: _____ Lance Sewell
2013 Record: _____ 51-10
Big 12 Record (Conference Finish): _____ 14-4 (2nd)
Postseason: _____ NCAA Women's College World Series
Final Rankings: _____ 3 (NFCA)/3 (USA Softball)
Positional Starters Returning/Lost: _____ 6/3
Pitchers Returning/Lost: _____ 2/2
Letterwinners Returning/Lost: _____ 12/4
Newcomers: _____ 7
Twitter: _____ @TexasSoftball

MEDIA POLICIES

All interviews with Texas student-athletes must be coordinated through the Media Relations Department. Please make all interview requests at least 24 hours before the desired interview to Steve Helm at (512) 232-1539. Texas coaches and student-athletes will be available for postgame interviews after a brief cooling-off period following each contest as mandated by the NCAA. Media members who wish to interview Texas athletes or coaches should notify Helm or a member of the media relations staff prior to the end of each game. We thank you for your coverage of the 2014 Texas Softball team.

2014 NUMERICAL ROSTER

No.	Player	Yr.	Pos.	Ht.	B/T	Hometown
1	Stephanie Wong	5-3	L/R	Fr.	2B/OF	Austin, Texas / Westlake
2	Tiarra Davis	5-7	L/L	Fr.	P/1B	Henderson, Texas / Henderson
3	Rachel Scott	5-5	R/R	So.	INF/UTIL	Murphy, Texas / Plano East
4	Devon Tunning	5-6	L/R	Fr.	SS/2B	Montgomery, Texas / Montgomery
5	Mandy Ogle	5-5	R/R	Sr.	C	San Antonio, Texas / Canyon
6	Mickenzi Krpec	5-8	R/R	Fr.	3B/1B	Fulshear, Texas / Foster
7	Marlee Gabaldon	5-5	L/R	Jr.	UTIL	Odessa, Texas / Permian
10	Taylor McAllister	6-1	R/R	Fr.	1B/OF	McKinney, Texas / McKinney North
11	Taylor Thom	5-5	R/R	Sr.	SS	Cedar Park, Texas / Vista Ridge
13	Lindsey Stephens	5-5	L/R	So.	UTIL	Beaumont, Texas / Hamshire-Fannett
15	Holly Kern	5-9	R/R	So.	P/1B	Plano, Texas / Plano East
17	Erin Shireman	5-5	R/R	So.	C/3B	Pearland, Texas / Lutheran South Acad.
18	Gabby Smith	5-7	L/R	Jr.	P/UTIL	Houston, Texas / Bellaire
20	Brejae Washington	5-5	L/L	Sr.	OF	San Bernardino, Calif. / Cajon
22	Karina Scott	5-5	R/R	Sr.	2B/1B	Los Angeles, Calif. / Torrance
30	Kelli Hanzel	5-6	R/R	Fr.	2B	Houston, Texas / Klein
33	Lauren Slatten	5-9	R/R	Fr.	P	Cincinnati, Ohio / Oak Hills
45	Taylor King	5-9	R/R	So.	C	Gainesville, Fla. / Oak Hall
48	Stephanie Ceo	5-9	L/R	So.	OF/UTIL	Meadow Vista, Calif. / Bear River

2014 ALPHABETICAL ROSTER

No.	Player
48	Stephanie Ceo
2	Tiarra Davis
7	Marlee Gabaldon
30	Kelli Hanzel
15	Holly Kern
45	Taylor King
6	Mickenzi Krpec
10	Taylor McAllister
5	Mandy Ogle
22	Karina Scott
3	Rachel Scott
17	Erin Shireman
33	Lauren Slatten
18	Gabby Smith
13	Lindsey Stephens
11	Taylor Thom
4	Devon Tunning
20	Brejae Washington
1	Stephanie Wong

PRONUNCIATION GUIDE

Player	Pronunciation	Player	Pronunciation
(Stephanie) Ceo	SEE-oh	(Taylor) Thom	THOM
Tiarra (Davis)	tee-AIR-uh	Brejae (Washington)	BRIH-jay
(Marlee) Gabaldon	GABB-ul-don	Shanna (Diller)	SHAN-na
(Mickenzi) Krpec	KER-peck		
(Lauren) Slatten	SLAT-ten		

2014 BY ...

STATE	
Texas:	14
California:	3
Florida:	1
Ohio:	1

CLASS	
Freshmen:	7
Sophomores:	6
Juniors:	2
Seniors:	4

POSITION	
Infielders:	8
Outfielders:	4
Catchers:	3
Pitchers:	4

DID YOU KNOW?

- In just 17 varsity seasons, Texas has made five Women's College World Series (WCWS) appearances and 14 NCAA Regional trips, including each of the last nine years (2005-13).
- UT made its first WCWS in the program's second year of existence, in 1998, setting an NCAA record for fastest ascension to the sport's marquee event.
- Texas has won a league second-best four regular-season crowns (2002, 2003, 2006 and 2010) and added a conference-best four postseason Big 12 Championship titles (1999, 2002, 2003 and 2005).
- The Longhorns have had 10 Easton All-America selections and 17 National Fastpitch Coaches Association (NFCA) All-America honorees. Texas is also the only program in the NCAA to capture three USA Softball National Player of the Year awards.



TEXAS VS. TEXAS STATE

- The Longhorns hold a 32-9 advantage in the 41-game head-to-head series with the Bobcats. UT has won the last nine meetings between the clubs.
- Texas scored the second-most runs in school history in its 19-7 run rule win over Texas State in five innings back on April 2, 2014 in Austin.
- The Longhorns are 11-2 when playing the Bobcats in San Marcos. Wednesday's matchup is the first time the two teams are meeting on Texas State's campus since March 30, 2011 when the Longhorns pulled out a 6-2 win.

LAST TIME THEY MET - APRIL 2, 2014

- Texas Softball (21-15) used 15 hits and a season-high four home runs to produce 19 runs, the second-most in program history, to run-rule Texas State, 19-7 in five innings at Red & Charline McCombs Field.
- Senior Taylor Thom belted two home runs, including a grand slam, en route to seven RBIs to lead the offensive attack. Thom's slam was her fifth all-time, good for most in Texas history.
- Junior Gabby Smith relieved freshman Tiarra Davis in the third and picked up the win to improve to 10-3 on the year. The two pitchers combined for six strikeouts on the night.
- In the home half of the first, Texas pounded out five-consecutive hits to begin the game, leading the Longhorns to a four-run inning. Senior Brejae Washington and sophomore Lindsey Stephens notched infield singles to extend their reached-base streaks to 27 and 37-straight games, respectively.
- Thom followed with a bomb over the left field fence to put the Longhorns up 3-0. Freshman Stephanie Wong kept the inning alive with a single to left and proceeded to steal her eighth base of the year. Davis knocked home Wong with a single through the right side to extend the lead to 4-0.
- When the Horns returned to the plate, freshman Devon Tunning and Washington picked up hits and Thom walked to load the bases. The pinch-runner, sophomore Stephanie Ceo, scored when Texas State's catcher was called for catcher's interference, putting Texas up 5-0.
- Davis followed with a deep fly ball that was dropped by the left fielder, allowing all three base-runners to score. Kern hit a single to left and Davis scored on a fielding error. Kern capped off the inning when she scored on the wild pitch to put Texas up 10-0 after two innings.
- Texas State scored five runs in the third to cut Texas' lead in half, 10-5. The Bobcats manufactured five runs on five hits, including a Courtney Harris two-run home run over the left field wall.
- The Longhorns added two more runs in the third, thanks to two more long balls. Tunning led off with her first collegiate home run. Three batters later, Stephens smashed her Big 12-leading 11th homer of the year. Stephens also leads the Big 12 in triples (4) and RBIs (45).
- Texas State would score twice more in the fourth, using RBIs from Kortney Koroll and Katie Doerre to cut the deficit to 12-7 after four and a half innings.
- Texas tied a season-high with seven runs in the fourth inning to take an insurmountable 19-7 lead. Tunning picked up her career-best third hit of the game with an RBI-double that also gave her a season-high three RBIs. After Washington walked, Stephens was hit by a pitch to score senior Karina Scott. With two outs, Thom blasted a 2-2 pitch over the right-center field wall for her fifth career grand slam.

LAST TIME OUT - VS. IOWA STATE (APRIL 12, 2014)

- A night after run ruling No. 16/12 Oklahoma, Texas Softball had the favor returned, as it endured an 8-0 loss to the Sooners in five innings on Saturday night at Marita Hynes Stadium.
- With the loss, OU clinched the three-game Big 12 series, taking two-of-three to drop UT to 27-18 on the season and to 7-3 in conference action. The Sooners remain in first place of the Big 12, as they boosted their mark to 34-10 overall and to 11-2 in Big 12 play.
- For the third straight night, both teams sent their aces out to start in the circle. Just as Texas freshman LHP Tiarra Davis had her night to impress on Friday, OU's Kelsey Stevens had her moment to shine on this night.
- Davis was dubbed with the loss, adjusting her mark to 14-9 on the season and to 6-2 in Big 12 play. The OU sophomore held the Longhorns scoreless for the first time this season and limited them to three hits for the second time in the series en route to a complete game and her 25th victory of the season.
- Senior Mandy Ogle led Texas with a 2-for-2 night, having a double and a single, but was unable to be knocked in.
- Sophomore Lindsey Stephens had the only other hit for the Longhorns, coming in the first inning, which helped her extend her reached base streak to 46 straight games.

STATS OF NOTE:

- Texas is 20-0 when scoring six or more runs and is 20-0 when holding opponents to two runs or less.
- Brejae Washington started the season with six runs through the first eight games. Since then, she has had 36 runs over the last 37 games.
- Taylor Thom - After one triple in her first three years, she has four this season alone.
- Both of Mandy Ogle's game-winning RBIs have been home runs in the fourth inning or later.
- Texas' .351 team batting average is currently the highest in program history and is fourth-best in the nation.
- When hitting a triple: 12-1
- When hitting 2+ doubles: 12-0
- When Texas gets 10+ hits: 19-5
- When Texas allows 10+ hits: 2-4
- **EXTRA-BASE HITS:** Texas is averaging 2.6 extra-base hits per game.

When Hitting	Record
0-1	2-12
2-3	15-6
4+	10-0

SCORING IN BUNCHES

- From April 2 to April 14, the Longhorns' potent offense produced 74 runs (10.6 per game) on 80 hits during a seven-game span.
- During that stretch, the team tallied 17 or more runs in a game three times. Prior to this season, UT had only two games in program history in which it tallied at least 17.
- Against Texas State (April 2), the Horns scored 19, which marked the second-most in school history. UT used 15 hits, including a season-high four home runs, to put up its largest run total since Feb. 9, 2012 when it tallied 23 in its 2012 season opener against Cal State Fullerton.
- The 26 runs (19-7) between Texas and Texas State was the most combined runs in a game in which the Longhorns were involved in.
- Five games later in the series opener at Iowa State (April 11), Texas matched its season-high run total with 19.
- Texas continued its barrage the next day in the series finale against Iowa State by putting up 17 runs, highlighted by a 9-run fourth inning, which tied the program record for runs in an inning.

TEXAS' LAST 10 GAMES

Runs	84
Hits	99
Walks	38
Extra-base hits	35
RBIs	74
Batting Avg.	.376
Slugging %	.658
On base %	.470

AGAINST THE NATION'S BEST

The Longhorns are 5-8 against nationally ranked opponents this season. UT defeated No. 17/19 LSU in Baton Rouge (Feb. 6), No. 13/15 Louisiana-Lafayette in Lafayette twice (Feb. 7 & Feb. 8), No. 12/12 Baylor in Waco (March 22) and No. 16/12 Oklahoma in Norman (April 18).



THOM'S IN THE ZONE

Since the Texas State game on April 2, Thom has improved her cumulative batting average (.404) by 47 points. Take a look at how her offensive pace over the last seven games compared to how she started the season.

TAYLOR THOM'S IMPROVEMENT

STAT	First 35	Last 10
Batting Avg.	.357	.615
RBI's	21	18
Runs	30	17
HR	3	6
Grand Slams	0	2
Errors	10	1

- Thom was tabbed the Big 12 Player of the Week on April 9 for her performance against Texas State and Texas Tech. She helped the Longhorns go 3-1 on the week by hitting an impressive .727 over the four-game stretch, going 8-for-11 at the dish with seven runs scored. Thom hit three home runs, including her fifth career grand slam against Texas State, and produced nine RBIs.
- She continued to carry a hot bat and was garnered with Big 12 Player of the Week honors for a second consecutive week on April 15. When the Longhorns visited Iowa State from April 11-12, Thom went 4-for-7 (.571) with 7 runs scored and 8 RBIs in the series. She blasted two home runs during the three-game set, including her second grand slam of the season in Friday's series opener to go along with four walks and four runs scored in a 1-for-1 day. In the finale, she scored three more runs and drove in four more RBIs in her 3-for-3 effort to help Texas complete the Big 12 series sweep. For the weekend, the Cedar Park native slugged 1.714 while the team as a whole combined for an impressive .829 slugging percentage.

TABLE SETTERS

Since being etched in as Texas' 1-2-3 hitters on the lineup card against Cal Poly on Feb. 20, **Taylor Thom**, **Brejae Washington** and **Lindsey Stephens** are hitting a combined .450 (131-for-265) and have provided 80 RBIs and scored 98 runs during that span.

GETTING ON

Sophomore **Lindsey Stephens** holds the program's second-longest streak of games reaching base, which currently stands at 46-consecutive games dating back to the final game of last season. Earlier this season, senior **Brejae Washington** held a streak of reaching base in 33-straight games, which is the third-longest in school history.

SLUGGING STEPHENS

Lindsey Stephens is currently ranked in nine offensive categories in the Big 12 this season, including first in home runs (14), triples (4), RBIs (55), total bases (116) and slugging percentage (.823)

ACE OF THE STAFF

After graduates Blaire Luna and Kim Bruins departed from the program last year, it was unclear who UT's go-to pitcher would be in the 2014 season. Freshman **Tiarra Davis**, who is the first lefthanded pitcher at Texas since three-time National Player of the Year Cat Osterman, has emerged as the ace for the Longhorns.

- Davis is 14-9 with a 2.32 ERA through 33 appearances and 25 starts.
- Already, she has 19 complete games and has tossed three one-hitters and three shutouts.
- Opposing teams are hitting just .192 against the southpaw, which is the second-lowest in the Big 12.
- Davis is 6-2 with 7 complete games and a 2.10 ERA in Big 12 play.

DAVIS DAZZLES IN THE CIRCLE

Through her first 33 appearances in the circle, freshman Tiarra Davis is 14-9 on the season with an ERA of 2.32. Take a look at how the rookie southpaw has progressed over her first 25 starts.

DAVIS' IMPROVEMENT

STAT	FIRST 11 STARTS	LAST 14 STARTS
Record	5-6	8-2
ERA	2.62	2.02
Strikeouts	58	63
Shutouts	0	3

TUNNING'S BAT TUNES UP

Since starting her Texas career with a .197 batting average through her first 30 games, freshman Devon Tunning is showing signs of becoming the hitter the Texas' coaches foresaw. Over the last 12 games, Tunning is ranked second on the team with a .429 batting average (12-for-28). Tunning has five extra-base hits during that stretch, including two home runs.

TUNNING'S TURNAROUND

STAT	First 30	Last 12
Batting Avg.	.197	.429
Hits (XBH)	12 (1)	12 (5)
RBI's	5	7
Runs	7	10
HR	0	2
Slugging Pct.	.213	.786
On base Pct.	.269	.500

QUOTABLE

- **Taylor Thom on having two home runs vs. Texas State:** "I was seeing the ball very well tonight. We had three days off since last Wednesday and I think we all felt refreshed, refocused and ready to attack the opportunities the Texas State pitchers gave us. It was a lot of fun out there."
- **Assistant coach Corrie Hill on Taylor Thom's hitting this season:** "Her hitting has stayed consistent, but now there are runners on base. Her thought process of being in the first to the third spot is different for her. Once that confidence gets instilled in the hitter, it does wonders."
- **Brejae Washington on her speed on the basepaths:** "Speed always kills. I always tell [my teammates], as soon as I get on base, find me a gap and I promise you I'll score. I think that's become a big threat because the pitchers don't really know how to pitch to our next batter because they know if one of our hitters gets a big hit, that's going to score a run."
- **Assistant coach Corrie Hill on Brejae Washington:** "She brings that outstanding speed. There's only a handful of people that are that fast and have the softball skills to go with it. She has Olympic softball speed, is an excellent slider and an excellent reader on the basepaths."

MOVING UP THE WINS CHART ...

The Longhorns own a .651 winning percentage against Big 12 foes. It is the second-best mark in the league. A closer look at the winning percentages of all current Big 12 Conference members:

Team	Regular-Season Record	Winning %
Oklahoma	254-81	.758
Texas	199-108	.648
Oklahoma State	154-181	.460
Baylor	144-163-1	.469
Kansas	128-208	.381
Texas Tech	100-232	.301
Iowa State	74-252	.227



ONE CAREER = AT LEAST ONE BIG 12 CONFERENCE TITLE ...

Texas' Big 12 Conference regular season championship in 2010 gave the senior class its first league title during the student-athletes' four-year careers. It also extended a streak at UT in which every freshman class since 1999 has won at least one Big 12 title during its four years on the Forty Acres. The current senior class is looking to extend the streak by winning its first Big 12 title in 2014.

VASTLY IMPROVING

After a 12-9 start through its first 21 games, Texas is 15-9 over the last 24 contests it has played. Here's a look at how UT has improved since the first half of the season.

1ST HALF (21 GMS)	STAT	2ND HALF (24 GMS)
.349	Batting Avg.	.352
205	Hits	227
.490	Slugging %	.565
.422	On Base %	.435
.912	OPS	1.000

WASHINGTON IS SURGING

Senior Brejae Washington, who has reached base in each of the last 30 games, has been a consistent hitter for UT all season. Coming into Wednesday's game against Texas State, Washington leads the team with 60 hits. Her consistency this season has made her one of the more frustrating hitters to face in Texas' lineup this season. Below is breakdown of how she stared the season and what she has done over the last 24 contests.

FIRST 21 GAMES	STAT	LAST 24 GAMES
.418	Batting Avg.	.478
4	RBI's	9
28 (2)	Hits (Extra-base hits)	32 (6)

LIKE A LEGEND

Of sophomore **Lindsey Stephens'** 58 hits, 46.5 percent have been for extra bases (nine doubles, four triples and 14 home runs). To put it in perspective, former All-American Taylor Hoagland is UT's all-time leader in slugging percentage (.708). During her four-year (2009-12) career, 43 percent of her hits were for extra bases, including 58 home runs.

MILESTONE WATCH

Upcoming Career Milestones

Brejae Washington

- 4 hits to tie Lexy Bennet for the program record (currently has 241)
- Needs 5 to break the program record.

Taylor Thom

- 5 hits away from T-3rd all-time in hits (currently has 234)

Upcoming Season Milestones

Lindsey Stephens

- 2 RBIs from tying for 2nd and 11 from tying for 1st for RBIs in a single season (Currently has 55)
- Currently has four triples, which is tied for 7th in a single season at Texas. (Washington is 1st all-time. She had 7 in 2013)

WASHINGTON ON NATIONAL PLAYER OF THE YEAR WATCH

Senior center fielder Brejae Washington is a Top 25 finalist for the 2014 USA Softball National Collegiate Player of the Year Award. The award is considered the most prestigious honor in Division I women's collegiate softball and is designed to recognize outstanding athletic achievement by female collegiate softball players across the country. Prior to the start of postseason play, on May 7 the list will be narrowed to the Top 10 Finalists.

RECORD BREAKERS

As seniors Taylor Thom and Brejae Washington are closing out their careers at Texas, they are leaving their imprint on the program by overtaking several of the school's all-time records. Washington, who has held the school's record for stolen bases since last season, is one sacrifice hit away from the most all-time. She is also 10 hits away from breaking the UT record for hits in a career. Thom, who set the program record for RBIs in a Texas career, is only seven doubles away from having the most ever while playing on the Forty Acres.

CLARK ECLIPSES 700-WIN MILESTONE

Head coach Connie Clark, a 1986 NCAA Champion as a pitcher at Cal State Fullerton, has led the Longhorns since the program began in 1996 and owns a 723-311-3 (.699) record. With Texas', 7-3, win over No. 13/15 Louisiana Lafayette on Feb. 8, 2014, she collected her 700th career win.

- She became the 55th head coach in NCAA Division I softball to reach the milestone.
- Clark ranks 34th among active NCAA Division I coaches in wins.
- She ranks second among current Big 12 coaches in all-time wins. Only Oklahoma's Patty Gasso has more.

AN ALL-AMERICAN RETURNS FOR HER FINAL SEASON ...

Senior shortstop Taylor Thom is coming off an All-America selection. The Cedar Park product was a Third Team NFCA All-America pick in 2013. She set the UT single-season record with 66 runs batted in while hitting .382 with 71 hits and 15 home runs. On the program's all-time charts, Thom enters the Oklahoma series ranked first in runs batted in (174), second in home runs (37), third in doubles (42), third in stolen bases (63) and fourth in runs scored (169).

FLYING AROUND THE BASES ...

Senior outfielder **Brejae Washington** stole the 100th base of her UT career this season on Feb. 7, 2014 against Louisiana Lafayette. She entered the year already owning the Texas record for career stolen bases with 97. The San Bernardino, Calif., native moved ahead of Desiree Williams' 62 with a steal of second base May 1, 2013 at Baylor. As a rookie in 2011, Washington set the single-season record with 38 swipes before adding 27 as a sophomore and 32 last season. Already this season, she has 29, which runs her career total up to 126 during her UT career.

NEW FACES

Seven freshmen: **Tiarra Davis** (Henderson, Texas), **Kelli Hanzel** (Houston, Texas), **Mickenzi Krpec** (Fulshear, Texas), **Taylor McAllister** (McKinney, Texas), **Lauren Slatten** (Cincinnati, Ohio), **Devon Tunning** (Montgomery, Texas) and **Stephanie Wong** (Austin, Texas) are on the roster this season. All seven have appeared in at least one game this season.

PRESEASON CONFERENCE SURVEY SAYS ...

In addition to starting the year standing No. 10 in both national preseason polls, the Longhorns were predicted to finish third in the Big 12 Conference preseason coaches poll. UT has been in the league's top three for four-straight preseason polls. In the 15 editions of the league's preseason poll, the Longhorns have never been predicted to finish lower than fifth.

Last season, Texas spent just one week outside the top nine in the NFCA poll. The only time the Longhorns were in the top nine for the entire season was in 2006, when the squad ranked No. 5 or higher each week. The only other year UT has been in the NFCA's top nine each week but one was in 2003.



RETURNING TO THE WORLD SERIES ...

UT enters the 2014 campaign after making its fifth Women's College World Series trip. For UT, it was its 14th NCAA Tournament trip, ninth consecutive and fourth showing in the super regional round of 16.

THE INNINGS ADVANTAGE ...

During the entire 2013 season, Texas outscored its opponents 356-118. The Longhorns held the scoring advantage in every inning... UT was particularly dangerous in the first five innings, outscoring opponents 279-86, including a 71-23 edge in the first. Texas owned a 27-2 record (.931 winning percentage) when scoring in the opening frame of contests last season. So far in 2014, UT has outscored its opponents, 279-148, through the first 45 games.

EXCELLING IN CLOSE GAMES ...

A year ago, Texas went 9-2 in one-run games, good for an .818 winning percentage. In the last 12 years, the Longhorns are 132-65 in such contests (.670 winning percentage), including an 1-9 mark so far in 2014.

HITS = WINS ...

When Texas held the edge in the hits column, it was nearly unbeatable a year ago. The Longhorns went 48-3 (.941 winning percentage) when outhitting opponents in 2013. So far this season, UT has out-hit 36 of its first 45 opponents and owns a 26-10 record when it does just that.

The trend has held over the last 12 years. Since 2002, UT is 471-47 (.909 winning percentage) when out-hitting its foes and is 155-17 (.901 winning percentage) in the last four seasons.

HOME IS WHERE THE WINS ARE ...

A year ago, the Longhorns went 29-3 (.906 winning percentage) at Red & Charline McCombs Field. In the last six years, UT has been nearly as impressive, posting a 138-33 home mark (.807 winning percentage). Texas is 13-7 on its home field this season.

A LOT COMING BACK ...

Despite the graduation of the powerful senior class from a year ago, UT enters the season returning six of its 10 positional starters and two of the team's four pitchers. A closer look at the percentage of offensive production Texas returns to this year's team:

Category	2013 Total	Percent Returning
Hits:	517	65.4% (338-of-517)
Runs:	356	66.3% (236-of-356)
Runs Batted In:	316	67.7% (214-of-316)
Home Runs:	49	61.2% (30-of-49)
Stolen Bases:	126	57.9% (73-of-126)

... AND THE TEXAS FAITHFUL

Part of the Austin success is due to crowd support, as Texas has stood in the top 15 nationally in total home attendance every year since 1998. The average home attendance has also ranked in the top 20 in the country each season since the opening of McCombs Field, in 1998. A closer look at UT's last five home season records and attendance figures:

Year	Home Record	Average Attendance (NCAA Rank)
2013	_ 29-3	828 (17th)
2012	_ 30-6	815 (17th)
2011	_ 25-5	804 (16th)
2010	_ 20-6	839 (12th)
2009	_ 22-6	786 (10th)

AN NCAA TOURNAMENT REGULAR ...

UT has made a Big 12 third-best 14 appearances in the NCAA Tournament, trailing only Oklahoma's 20 and Oklahoma State's 18 trips. However, both programs began NCAA competition in the early 1980s while the Longhorns' initial year of NCAA competition was in 1997...The Longhorns have advanced to NCAA Regional play the last nine years.

A NEARLY PERMANENT PLACE IN THE POLLS ...

Texas has finished the season ranked in the National Fastpitch Coaches Association Top 25 poll 11 times in program history (highest finish: No. 3 in 2013) and has appeared in the poll during the season in 17 of its 18 years as a varsity program.

RECORDS ...

In 2013, Taylor Thom set or tied the program single-year records for runs batted in (66), doubles (16) and total bases (132). This season, she moved into first place in school history in RBIs with 156. Brejae Washington is the all-time leader in UT Softball history with 124 stolen bases, 19 triples and 30 sacrifice hits. In 2013 she tied the UT season record with her seven triples.

TYING NCAA RECORDS ...

Last season, Taylor Thom became the fourth player in NCAA history to hit two grand slams in a game when she tallied one in the first and third innings at Houston on Feb. 16. She set the Texas single-game record with eight runs batted in during the contest ... A week later, Thom matched another NCAA record with three doubles in a contest against Utah State on Feb. 23 ... During the season, Thom hit four grand slams, tying her for the third most in a year by an NCAA Division I player. She became just the fifth Division I player to hit four or more slams in a year.

SALUTE TO 2013

The Longhorns finished No. 3 in both the USA Today/NFCA and ESPN.com/USA Softball final polls with a record of 51-10, marking the second-most wins in school history. Only the 2006 team had more wins in a season with 55 ... The program made its fifth trip to the Women's College World Series and eventually reached its third trip to the WCWS Semifinals.

UT stole a school record 126 bases, hit .322 as a team and held opponents to a .173 average ... The Horns scored 356 runs, the second most in team history. Only the 2012 team, with 372 runs scored, has scored more in a season ... Three players earned NFCA All-America Honors: Blaire Luna (First Team), Taylor Hoagland (First Team), Taylor Thom (Third Team) ... A program record six players earned NFCA All-Central Region honors: Kim Bruins, Taylor Hoagland, Blaire Luna and Taylor Thom made the first team and Mandy Ogle and Brejae Washington made the second team ... Six players also earned All-Big 12 Honors: Taylor Hoagland, Blaire Luna, Taylor Thom and Brejae Washington made the first team. Kim Bruins and Torie Schmidt made the second team.



BEHIND THE SCENES WITH THE HORNS

- Sophomore **Stephanie Ceo** also has a sister playing collegiate softball as Courtney is a senior on Oregon's squad. Courtney was a National Fastpitch Coaches Association First Team All-Region selection last year.
- Senior **Mandy Ogle's** older brother Brock was a 2010 graduate from The University of Texas. Ogle's other brother, Tyler, is a catcher for the Albuquerque Isotopes, AAA affiliate for the Los Angeles Dodgers' organization, and was a three-year starter for the Oklahoma program.
- Sophomore **Taylor King** is not only a member of the Longhorns' softball team, but is also an active member of The University of Texas Army ROTC program. UT's ROTC began in September of 1947. Army ROTC graduates are commissioned as U.S. Army Second Lieutenants and receive specialized training in one of 17 different Army branches.
- **King**, an applied movement science major, says of the opportunity to be involved in both, "I look at it as planning for the future. It has probably been one of the hardest things I have done. I am constantly going from one place to another. It's difficult, but it helps me with my time management. It's a blessing in disguise."
- Sophomores **Holly Kern** and **Rachel Scott** were high school teammates at Plano East. Prior to making their Longhorn debuts, the pair had played at Red & Charline McCombs Field as high school seniors and freshmen as part of the University Interscholastic League 5A state tournament semifinals.
- Sophomore **Erin Shireman**, a graduate of Lutheran South Academy, was the 2011 Texas Association of Private and Parochial Schools 4A state champion in the pole vault with a mark of 11-6. Shireman also played her first season of softball with the Lady Pioneers that spring, the school's first time fielding a varsity team.
- Senior **Brejae Washington** was also a high school track standout, earning Cajon's most valuable runner honor three times (2007-09). Washington led her squad to the San Andreas Championship in 2010 and broke the league's 30-year-old long jump record with her 18-4 mark.
- Sophomore **Lindsey Stephens** became the first Hampshire-Fannett High School softball player to sign a Division I scholarship when she inked her National Letter of Intent with Texas in November, 2011. Stephens was a 3A Texas Girls Coaches Association All-State team selection as a junior and senior.
- Junior **Marlee Gabaldon** graduated from Permian High School in Odessa, Texas, home of the famed *Friday Night Lights* book, movie and television series.

THE HILL EFFECT ...

Assistant coach **Corrie Hill** joined the Texas staff in 2006 and has been the team's primary offensive coach since. During her tenure, UT has rewritten the offensive record books, posting five of the program's top six batting averages, hit totals, run totals and runs batted in while owning all of the top five home run marks.

A closer look at the Longhorns' batting averages and runs scored since 2005, a year before Hill's arrival:

Year	Batting Average	Runs Scored
2005	.233	174
2006	.254	239
2007	.262	220
2008	.261	208
2009	.295	281
2010	.313	322
2011	.324	323
2012	.330	372
2013	.322	356
2014	.351	279

1,000TH GAME

Texas Softball played its 1,000th game in program history and under head coach Connie Clark on Feb. 14, 2014 against No. 7/9 Kentucky at McCombs Field. The Horns fell 6-4 in the contest, which capped UT's record at 700-297-3 through its first 1,000 games. Texas played its first varsity softball game on Feb. 8, 1997 at St. Edwards, where it won, 8-2.

BRIGHT LIGHTS ...

Texas Softball will have 32 of its 54 games nationally televised this season. All 27 home games at Red & Charline McCombs Field will be broadcasted by Longhorn Network. UT will also get national exposure by FOX Sports Southwest when it plays at Baylor (March 22 and May 6) and then at Oklahoma by ESPN2, FOX Sports Oklahoma/FOX College Sports and FOX Sports Regional on April 17-19, respectively.

FOUR PLAYERS INKED TO 2014 RECRUITING CLASS...

During the national signing period, four players committed to join the Longhorns' softball program in 2014. Shortstop/outfielder **Alyssa Angel** (La Grange, Texas/La Grange), right-handed pitcher/first base **Kristen Clark** (Richmond, Texas/Foster), catcher/outfielder **Randel Leahy** (Norco, Calif./Santiago) and right-handed pitcher **Erica Wright** (Huntington, Texas/Huntington) will begin playing for The University of Texas in the spring of 2015.

STRENGTH OF SCHEDULE...

- Texas will square off against eight squads that ended the 2013 season ranked or receiving votes in the USA Today/National Fastpitch Coaches Association final poll and four that finished in the top 15. The Longhorns will also have rematches against three of the teams (Arizona State, Michigan and Oklahoma) they faced during last year's Women's College World Series run.
- UT is slated to play at least 36 of their 54 regular-season games versus teams that finished 2013 with a winning record.
- The Longhorns will face 13 opponents in the regular season who are ranked or receiving votes in the 2014 preseason NFCA Top 25.

NEXT UP FOR UT

The Longhorns will host Oklahoma State for a three-game Big 12 series beginning Friday at 4:30 p.m. at Red & Charline McCombs Field



2014 TEXAS SOFTBALL GAME NOTES



POLLING PLACE

Week 11

USA TODAY/NFCA

No.	School	Record	Points	Previous Rk.
1	Oregon (32)	40-5	800	1
2	UCLA	39-4	768	2
3	Florida	40-8	713	5
4	Michigan	36-7	709	3
5	Arizona State	39-7	646	6
6	Florida State	44-6	633	9
7	Alabama	39-8	603	7
8	Tennessee	36-8	599	4
9	Kentucky	38-9	537	8
10	Arizona	34-9	507	10
11	Washington	25-12	472	11
12	Minnesota	33-8	411	12
13	Georgia	38-9	383	15
14	Baylor	32-10	364	14
15	Missouri	35-12	339	13
16	UL-Lafayette	33-7-1	324	17
17	Oklahoma	34-10	315	16
18	Tulsa	41-5	303	18
19	Nebraska	33-13	213	20
20	South Alabama	34-9	189	19
21	Notre Dame	29-9	159	22
22	Auburn	33-14-1	105	23
23	Texas A&M	29-17	95	21
24	USC Upstate	40-5	77	24
25	Northwestern	27-11	55	25

ESPN.com/USA SOFTBALL

No.	School	Record	Points	Previous Rk.
1.	Oregon (20)	40-5	500	1
2.	UCLA	39-4	480	2
3.	Michigan	36-7	445	3
4.	Arizona State	39-7	428	5
5.	Florida	40-8	419	7
6.	Florida State	44-6	386	8
7.	Alabama	39-8	384	6
8.	Tennessee	36-8	383	4
9.	Arizona	34-9	345	9
10.	Kentucky	38-9	308	10
11.	Washington	25-12	299	11
12.	Oklahoma	34-10	270	12
13.	Minnesota	33-8	241	13
14.	Baylor	32-10	223	14
15.	Tulsa	41-5	206	16
16.	UL-Lafayette	33-7-1	204	17
17.	Missouri	35-12	202	15
18.	Georgia	38-9	180	18
19.	Nebraska	33-13	146	19
20.	South Alabama	34-9	104	20
21.	Notre Dame	29-9	100	21
22.	Auburn	33-14-1	63	23
23.	Texas A&M	29-17	46	22
24.	LSU	27-20	41	24
25.	USC Upstate	40-5	39	25

Others Receiving Votes: Mississippi State (31), DePaul (23), LSU (8), USF (6), James Madison (5), Houston (2), Virginia Tech (2), Wisconsin (2), IPFW (1), Long Beach State (1).

Others Receiving Votes: Northwestern (20), Mississippi State (8), South Florida (7), North Carolina State (4), DePaul (4), Houston (4), **Texas (4)**, Stetson (3), Wisconsin (2), Virginia Tech (1), Purdue (1)

RECENT SUCCESS AGAINST RANKED OPPONENTS

Since the beginning of the Longhorns' varsity program, in 1997, Texas has played 357 games against teams ranked in the *USA Today*/NFCA Top 25 poll. In those contests, UT is 177-181-1, including a 40-30 mark since the current seniors arrived on campus for the 2011 season. This season, the Longhorns have posted a 5-8 record versus ranked foes. Below is a closer look at UT's last 30 contests against Top 25 teams.

DATE	OPPONENT	RANK	RESULT (INN.)
Feb. 24, 2013	Tulsa	24	W, 1-0 (8)
March 1, 2013	Louisville	15	W, 2-0
March 2, 2013	Louisiana	13	W, 7-2
March 6, 2013	Louisiana	15	W, 9-4
March 6, 2013	Louisiana	15	W, 7-1
March 14, 2013	Arizona State	2	L, 3-0
March 15, 2013	Washington	18	W, 4-1
March 23, 2013	at Baylor	18	W, 4-0 (9)
March 24, 2013	Baylor	18	W, 5-1
April 19, 2013	Oklahoma	1	L, 6-1
April 20, 2013	Oklahoma	1	W, 4-2
April 21, 2013	Oklahoma	1	L, 5-3
May 13, 2013	Baylor	22	W, 2-1 (9)
May 30, 2013	Arizona State	4	W, 6-3
June 1, 2013	Oklahoma	1	L, 10-2 (5)

DATE	OPPONENT	RANK	RESULT (INN.)
June 2, 2013	Florida	2	W, 3-0
June 2, 2013	Tennessee	5	L, 2-1
Feb. 6, 2014	at LSU	17	W, 6-1
Feb. 7, 2014	at La. Lafayette	13	W, 10-7
Feb. 8, 2014	at La. Lafayette	13	W, 7-3
Feb. 14, 2014	Kentucky	7	L, 6-4
Feb. 16, 2014	Kentucky	7	L, 6-5
Feb. 21, 2014	Washington	3	L, 3-2
March 7, 2014	Arizona State	10	L, 8-3
March 8, 2014	Michigan	5	L, 3-1
March 8, 2014	Washington	6	L, 6-3
March 22, 2014	at Baylor	12	W, 4-1
April 17, 2014	at Oklahoma	16	L, 4-1
April 18, 2014	at Oklahoma	16	W, 9-0 (6)
April 19, 2014	at Oklahoma	16	L, 8-0 (5)



Texas Softball Head Coach

CONNIE CLARK

Cal State Fullerton ('87) | 19th season



Few coaches can boast of successful 18-year spans in their careers, and even fewer can claim such a run at the beginning of their head coaching days. Since starting The University of Texas' softball program in 1996, head coach Connie Clark has built one of the most successful programs in college softball.

In 17 varsity seasons, Clark has given Texas Softball its reputation for having the best players, facilities, traditions and coaches. When people talk about Texas Softball, they talk about only one thing: success.

Since its ascension to varsity status in 1997, Texas has emerged as one of the most dominant softball programs in the nation under the direction of Clark. In 17 seasons at the helm of the varsity program, Clark -- the 1987 Broderick National Softball Player of the Year as a collegian -- has led UT to five Women's College World Series appearances (1998, 2003, 2005, 2006, 2013), 14 NCAA Tournament appearances (1998-2000, 2002-03, 2005-13), four Big 12 Conference Championship tournament titles (1999, 2002, 2003, 2005) and four Big 12 regular-season titles (2002, 2003, 2006, 2010). In fact, Texas' appearance in the 1998 WCWS -- in just its second varsity season -- still ranks as the quickest arrival at the NCAA Division I softball "Elite Eight" tournament in the history of the sport.

Texas is at the forefront of the national and international softball scene. Clark has produced one national player of the year (three times), 25 All-America selections, six Academic All-Americans and countless All-Big 12 honorees.

The Longhorns can also claim two Olympic gold medalists (pitchers Cat Osterman and Christa Williams), and a total of nine national and junior national team members, with three members of the 2013 Texas squad (Taylor Hoagland, Taylor Thom and Erin Shireman) being part of that group.

Clark's peers have taken notice of her work in Austin, voting her the Big 12 Coach of the Year in 2002, 2006 and 2010. Clark and her assistants' efforts in developing the Texas program were noted when they were honored as the 2006 National Fastpitch Coaches Association (NFCA) Midwest Region coaching Staff of the Year after being named the 2003 Speedline/NFCA Division I Coaching Staff of the Year.

In 2003, her Longhorns became the first-ever team to win both back-to-back Big 12 regular-season titles and back-to-back Big 12 Championship tournament titles.

Clark spent the 1996 season developing the Longhorns' program at the club level before guiding UT softball to intercollegiate Division I status in 1997. Texas commenced its status as a varsity program with a bang, collecting a winning record (30-24/.556) in its first official season.

Clark has not only created a national power, but has also molded many of the nation's top collegiate talents. Many UT players under Clark's eye have achieved national honors.

In her tenure, Texas players have earned three USA Softball Collegiate Player of the Year Awards (Osterman in 2003, 2005 and 2006) and two Honda Awards for national player of the year (Osterman in 2005 and 2006). Clark had at least one student-athlete earn NFCA All-America honors in each of the 1998, 1999, 2000, 2002, 2003, 2005, 2006, 2010, 2011, 2012 and 2013 seasons, including Osterman, who is the program's only four-time All-American.

In 1999, Williams earned second-team All-America accolades in her second season at Texas, while infielder Nikki Cockrell and outfielder Autumn Eastes represented UT on the third team. Williams and Cockrell were NFCA first-team members in 1998, and shortstop Jodi Reeves earned second-team recognition that year. Second baseman Lindsay Gardner earned second-team honors as a freshman in 2000.

Additionally, Clark's players have distinguished themselves at the regional and conference levels. Thirty of Clark's players have earned a total of 56 All-Region honors, including a program-high-tying six in 2013 with Kim Bruins, Hoagland, Blaire Luna, Mandy Ogle, Thom and Brejae Washington. Clark has recruited six Big 12 Freshmen of the Year (shortstop Thom in 2011, pitcher Luna in 2010, second baseman Chez Sievers in 2003, Osterman in 2002, Gardner in 2000 and second baseman Reeves in 1997).

Clark has also guided three pitchers to six other major conference awards as

THE CLARK FILE

Overall Record: 723-311-3 (.699)
19th season at Texas (18th as varsity coach/one as club coach)

Coaching Career

Head Coach, The University of Texas, June 1995-present
Assistant Coach, Florida State University, 1990-95

Texas Coaching Highlights -- Team

- ~ Five NCAA Women's College World Series appearances (1998, 2003, 2005, 2006, 2013)
- ~ Four NCAA Super Regional appearances (2005, 2006, 2012, 2013)
- ~ The 1998 appearance made Texas the youngest program ever to reach the WCWS (second season)
- ~ 14 NCAA Regional appearances (1998, 1999, 2000, 2002, 2003, 2005-13)
- ~ Four Big 12 Conference regular-season titles (2002, 2003, 2006, 2010)
- ~ Four Big 12 Conference Tournament titles (1999, 2002, 2003, 2005)
- ~ NFCA Midwest Region coaching Staff of the Year award (2006)
- ~ Speedline/NFCA Division I Coaching Staff of the Year (2003)
- ~ Three-time Big 12 Conference Coach of the Year (2002, 2006, 2010)

Texas Coaching Highlights -- Individuals

- ~ One Women's Sports Foundation Sportswoman of the Year in a Team Sport (Cat Osterman/2005-06)
- ~ Three USA Softball Collegiate Players of the Year (Cat Osterman/2003, 2005-06)
- ~ Two Honda Award for Softball Winners (Cat Osterman/2005-06)
- ~ Two Honda-Broderick Cup Finalists (Cat Osterman/2005-06)
- ~ One NCAA State of Texas Woman of the Year award winner (Nikki Cockrell/1999)
- ~ 25 All-America selections and 56 NFCA All-Region selections
 - ~ One Big 12 Player of the Year (Amy Hooks/2011)
 - ~ Six Big 12 Freshman of the Year honorees
 - ~ One Big 12 Newcomer of the Year (Christa Williams/1998)
 - ~ Five Big 12 Pitchers of the Year
 - ~ 84 All-Big 12 Conference selections
 - ~ Six Academic All-America honorees
 - ~ 21 Academic All-District honorees
- ~ 94 Big 12 All-Academic Team honorees

Florida State Coaching Highlights

- ~ Four NCAA Women's College World Series appearances
- ~ Five NCAA Regional appearances
- ~ Six All-America selections and 23 All-Region selections
- ~ Six Academic All-America honorees

Playing Career

- ~ 1987 Team USA pitcher
- ~ Two-year letterwinner at Cal State Fullerton (1986-87 /pitcher)
- ~ Broderick Award Winner as National Softball Player of the Year (1987)
 - ~ NCAA National Champion (1986)
 - ~ Three-time All-America selection
 - ~ 1984-85 Central Arizona Junior College (pitcher)
 - ~ Two NJCAA National Championship titles (1984-85)



2014 TEXAS SOFTBALL GAME NOTES



Luna claimed conference pitcher of the year honors in 2010 and Osterman was the back-to-back conference pitcher of the year in 2002 and 2003 and again in 2005 and 2006. Clark coached Williams to Big 12 Newcomer of the Year honors in 1998. Clark has coached players to a total of 84 all-conference accolades.

International recognition also has come to Clark's pupils. The 2006 edition of the Longhorns' was the most internationally decorated unit at the Forty Acres since Clark started the program. The squad included a 2004 Olympic gold medalist and a 2003 Pan Am Games gold medalist (Osterman) and three players who represented the U.S. at the World Junior Championships (Boutelle in 2002, Denny and Desiree Williams in 2003).

Christa Williams' accolades continued in September of 1999, when she was named to the 2000 USA Olympic Softball team, the first of Clark's players to be tabbed an Olympian. Williams went on to win a gold medal at the Olympic Games in Sydney, Australia, in addition to her gold medal from the 1996 Olympic Games in Atlanta. Williams also represented the United States at the 1999 Canada Cup, earning the Lori Sippel Award for the tournament's most outstanding pitcher.

Gardner competed with the 2001 USA Softball Team and 2002 USA Elite Team as well as being a member of the 2002 USA Softball National Training Team. Osterman was Gardner's teammate on the Elite Team, as well as the training team.

For Clark's Longhorns, the team's success always carries over into the classroom as numerous players have received national and conference honors for their academic success. In all, Clark's athletes have earned six Academic All-America honors, including Osterman's third-team recognition in 2003, the same year she earned her first USA Softball National Player of the Year honor.

Longhorns have garnered CoSIDA Academic All-District honors 21 times, most recently as senior infielder Lexy Bennett represented Texas on the 2012 team. Clark has also coached 94 Academic All-Big 12 Team selections at Texas.

Clark, a standout athlete in her playing days, has been associated with national-caliber softball programs everywhere she has been. As an assistant coach at Florida State (1990-95), Clark helped build the Seminoles into a

national softball power and helped lead FSU to four appearances in the NCAA Women's College World Series and to five NCAA Regional trips.

Under Clark's direction, nearly every Florida State pitching record was broken during those five seasons. In 1994, one of Clark's protégés at FSU, Rebecca Aase, set the then-NCAA record for consecutive victories with 50, while the FSU pitching staff established a then-NCAA mark for most consecutive scoreless innings with 124.2.

History has proved that Clark has mastered the art of teaching. She helped coach six of her Florida State players to All-America honors, 23 to all-region honors and six to Academic All-America accolades. During that time, Clark also was busy completing her education, earning a master's degree in athletic administration from FSU in April of 1995.

Prior to coaching at Florida State, Clark was an outstanding pitcher in her own right, leading softball powerhouse Cal State Fullerton to the NCAA Women's College World Series title as a junior in 1986.

A three-time All-America pitcher, Clark posted a 20-2 record with 197 strikeouts in 155.1 innings while leading the nation with a 0.18 earned run average in 1986. The following year, Clark posted a 33-5 record with 32 complete games, 19 shutouts and 261 strikeouts in 283 innings, earning the Broderick Award as National Softball Player of the Year. Clark's career ERA of 0.37 as a Titan places her in the top 10 for career ERA in Division I softball.

In 1987, Clark earned a bachelor's degree in physical education from CSF, then worked as a private instructor at the Rod Carew Baseball School in California and conducted private clinics in Tokyo, Japan; Auckland, New Zealand; Shanghai, China; and Italy.

Prior to her two-year stint with Cal State Fullerton, Clark pitched for Central Arizona Junior College under the direction of Mike Candrea, who is now the head softball coach for the eight-time NCAA Champion Arizona Wildcats and the gold-medal winning 2004 Olympic team. Under Candrea's guidance, Clark led her team to back-to-back NJCAA championship crowns in 1984 and 1985.

For all of her success, Clark was inducted into the Arizona Softball Foundation Hall of Fame (2005), NJCAA Hall of Fame (2006), Cal State Fullerton Athletics Hall of Fame (2009) and Central Arizona Junior College Hall of Fame (2010).

CLARK'S MILESTONE VICTORIES

Win #	Date	Opponent	Score	Significance
1	2-8-97	at St. Edward's	8-2	First career victory; Texas Softball's first win
33	2-7-98	UT Arlington	6-4	First win at McCombs Field
79	5-17-98	vs. South Florida	4-2	First NCAA Regional championship and trip to Women's College World Series (WCWS)
100	3-25-99	Sam Houston St.	8-0 (5)	100th career win
123	5-15-99	vs. Nebraska	4-2	UT's first Big 12 Championship title
200	3-15-02	vs. New Mexico	9-1 (6)	200th career win
221	4-27-02	Oklahoma State	5-0	UT's first regular-season Big 12 championship
228	5-17-02	vs. Arkansas	6-2	UT's school-record 50th win of the season
266	4-26-03	at Oklahoma State	1-0	Consecutive regular-season Big 12 crowns
271	5-4-03	vs. Oklahoma	1-0	First school to win back-to-back Big 12 regular-season and tournament titles
277	5-22-03	vs. Louisiana	3-2	First victory at WCWS
300	4-24-04	Oklahoma State	9-4	300th career win
400	5-19-06	UTSA	4-0	400th career win
500	5-5-09	Iowa State	5-1	500th career win
600	2-10-12	UTSA	15-0	600th career win
700	2-8-14	at Louisiana	7-3	700th career win



#1 Stephanie WONG

Freshman • Second Base/Outfield • 5-3
Austin, Texas • Westlake



2014 GAME-BY-GAME STATISTICS

#1 Wong, Stephanie - 44 games (All games)

Date	Opponent	Pos	AB	R	H	RBI	2B	3B	HR	BB	SB	CS	HBP	SAC	SF	GDP	K	PO	A	E	Avg	
Feb 06	at LSU	pr	0	1	0	0	0	0	0	0	1	0	0	0	0	0	0	0	0	0	0	.000
Feb 07	vs North Carolina		1	0	0	0	0	0	0	0	0	0	0	0	0	0	0	0	0	0	0	.000
Feb 07	at Louisiana	pr	0	1	0	0	0	0	0	0	0	0	0	0	0	0	0	0	0	0	0	.000
Feb 08	at Louisiana	*of	4	1	1	0	0	1	0	0	0	0	0	0	0	0	0	0	0	0	0	.200
Feb 09	vs Purdue	of	0	0	0	0	0	0	0	0	0	0	0	0	0	0	0	0	0	0	0	.200
Feb 12	UTSA	*pr	0	0	0	0	0	0	0	0	0	0	0	0	0	0	0	0	0	0	0	.200
Feb 14	KENTUCKY	*of	3	1	1	0	0	0	0	0	0	0	0	0	0	0	0	1	0	0	0	.250
Feb 14	IPFW	of	1	0	0	0	0	0	0	0	0	0	0	0	0	0	0	1	0	0	0	.222
Feb 15	LOUISIANA TECH	*of/of	1	0	1	1	0	0	0	0	1	0	0	0	1	0	0	0	0	0	0	.300
Feb 15	IPFW	*of	3	1	3	2	1	0	0	0	1	0	0	0	0	0	0	1	0	0	0	.462
Feb 16	KENTUCKY	*of	3	1	2	0	0	0	0	1	0	0	0	0	0	0	0	0	0	0	0	.500
02-20-14	vs UNLV	*of	3	0	1	0	0	0	0	0	0	0	0	0	0	0	0	1	1	0	0	.474
Feb 20	vs Cal Poly	*of	2	1	1	0	0	0	0	0	0	0	0	0	0	0	0	1	0	0	0	.476
Feb 21	vs Washington	*of	2	0	0	0	0	0	0	0	0	0	0	0	0	0	0	2	2	0	0	.435
Feb 22	vs Fresno State	*of	2	0	0	0	0	0	0	0	0	0	0	0	0	0	0	0	0	0	0	.400
Feb 23	vs California	*of	3	0	1	0	0	0	0	0	0	0	0	0	0	0	0	0	0	0	0	.393
Feb 28	UL-MONROE	*of	3	0	3	2	0	0	0	0	1	0	0	0	1	0	0	4	0	1	0	.452
Feb 28	SOUTHERN MISS	*of	3	2	2	0	0	0	0	0	1	0	0	0	0	0	0	1	0	0	0	.471
Mar 01	TEXAS SOUTHERN	*	1	0	0	0	0	0	0	0	0	0	0	0	0	0	0	0	0	0	0	.457
Mar 01	UL-MONROE	*	2	1	0	0	0	0	0	0	0	0	1	0	0	0	0	4	0	0	0	.432
Mar 02	TEXAS SOUTHERN	*of/dh	3	2	2	2	0	0	1	0	0	0	0	0	0	0	0	2	0	0	0	.450
Mar 06	vs Houston	*of	2	2	1	0	1	0	0	1	0	0	0	0	0	0	0	1	0	0	0	.452
Mar 07	vs Arizona St.	*of	2	0	0	0	0	0	0	0	0	0	0	0	0	0	0	2	1	0	0	.432
Mar 08	vs Michigan	*of	1	0	0	0	0	0	0	1	0	0	0	0	0	0	0	1	1	0	0	.422
Mar 08	vs Washington	*of	4	0	1	0	0	0	0	0	0	0	0	0	0	0	1	4	1	0	0	.408
Mar 09	vs Long Beach State	pr	0	1	0	0	0	0	0	0	0	0	0	0	0	0	0	0	0	0	0	.408
Mar 11	at North Texas-1	*of	1	1	1	3	0	0	1	0	0	0	0	0	0	0	0	0	0	0	0	.420
Mar 11	at North Texas-2	*of	3	0	0	0	0	0	0	0	1	0	0	0	0	0	0	0	0	0	0	.396
Mar 15	IOWA	*	3	1	0	0	0	0	0	0	0	0	0	0	0	0	0	2	0	0	0	.375
Mar 16	IOWA	*of	4	1	1	0	0	0	0	0	1	0	0	0	0	0	0	1	3	0	0	.367
Mar 17	IOWA	*	1	0	0	0	0	0	0	0	0	0	0	0	0	0	0	0	0	0	0	.361
Mar 19	HOUSTON	*	4	1	1	0	1	0	0	0	0	0	0	0	0	0	0	0	0	0	0	.354
Mar 22	at Baylor	*of	3	2	2	0	0	0	0	1	0	0	0	0	0	0	0	1	0	0	0	.368
Mar 26	TEXAS A&M-CC	*of	2	0	0	0	0	0	0	0	0	0	0	0	0	0	0	0	0	0	0	.357
Apr 02	TEXAS STATE	*	3	3	2	1	1	0	0	0	1	0	0	0	0	0	0	1	0	1	0	.370
Apr 04	TEXAS TECH	*	3	0	0	0	0	0	0	0	0	0	0	0	0	0	0	0	0	0	0	.355
Apr 05	TEXAS TECH	*of	4	0	1	0	0	0	0	0	0	0	0	0	0	0	0	1	0	0	0	.350
Apr 06	TEXAS TECH	*	3	0	0	0	0	0	0	0	0	0	1	0	0	0	0	2	0	0	0	.337
Apr 11	at Iowa State-1	*of	3	1	0	0	0	0	0	0	0	0	0	1	0	0	0	1	0	0	0	.326
Apr 11	at Iowa State-2	*	2	0	0	0	0	0	0	0	0	0	0	0	0	0	0	1	0	0	0	.318
Apr 12	at Iowa State	*	2	1	0	0	0	0	0	1	1	0	0	0	0	0	0	1	0	0	1	.311
Apr 17	at Oklahoma	*	3	0	0	0	0	0	0	0	0	0	0	0	0	0	0	0	1	0	0	.301
Apr 18	at Oklahoma	*	4	1	2	3	1	0	0	0	0	0	0	0	0	0	0	1	0	0	0	.309
Apr 19	at Oklahoma	*	2	0	0	0	0	0	0	0	0	0	0	0	0	0	0	0	0	0	0	.303
Totals			36gs	99	27	30	15	5	1	2	5	9	0	2	1	2	0	13	35	1	3	.303

On base pct. .343 • Slugging pct. .434

Wong's Season/Career Highs

Hits: 3 , twice, last vs. ULM (2/28)

Runs: 3, vs. Texas State (4/2)

RBI: 3, twice, last at OU (4/18)

Stolen Bases: 1, nine times, last at Iowa State (4/12)

Putouts: 4, three times, last vs. Washington (3/8)

Assists: 1, vs. Washington (3/8)

Multiple-Hit Games

	2	3	4	5+	Total
--	---	---	---	----	-------

2014 6 2 - - 8

Total 6 2 - - 8

Multiple-RBI Games

	2	3	4	5+	Total
--	---	---	---	----	-------

2014 3 2 - - 5

Total 3 2 - - 5

2014 SEASON HIGHLIGHTS

- Matched a season-high with 3 RBIs, going for 2-for-4 with a double in the 9-0 run-rule win over Oklahoma (4/18)
- Went 2-for-3 with an RBI and a season-high 3 runs scored against Texas State (4/2).
- Picked up a pair of hits and scored twice in the Big 12 conference opener against Baylor (3/22).
- Went 1-for-4 with a double and run scored against Houston (3/19).
- Smashed a three-run home run to put the Longhorns up 5-0 in the first inning against UNT-1 (3/11).
- Batted in season-best 3 RBIs at UNT-1 (3/11).
- Recorded first career home run with two-run shot vs. Texas Southern (3/2).
- Hit .583 (7-12) during Texas Invitational with four RBIs.
- Started 21 games for the Longhorns, all at leftfield.
- Hit 6-for-7 in a three-game stretch during Texas Classic (Feb. 15-16).
- Went 3-for-3 with two RBI, one run, and a stolen base vs. IPFW (2/15).
- Had first career hit against No. 13/15 Louisiana Lafayette (2/8).

CAREER STATISTICS

Year	avg	gp-gs	ab	r	h	2b	3b	hr	rbi	tb	slg%	bb	hbp	so	gdp	ob%	sf	sh	sb-att	po	a	e	fld%
2014	.303	44-36	99	27	30	5	1	2	15	43	.434	5	2	13	0	.343	2	1	9-9	35	1	3	.923
TOTAL	.303	44-36	99	27	30	5	1	2	15	43	.434	5	2	13	0	.343	2	1	9-9	35	1	3	.923



#2 Tiarra DAVIS

Freshman • Pitcher/Utility • 5-7

Henderson, Texas • Henderson

2014 GAME-BY-GAME PITCHING STATISTICS

#2 Davis, Tiarra - 33 appearances (All games)

Date	Opponent	GS	IP	H	R	ER	BB	SO	2B	3B	HR	WP	BK	HBP	IBB	Score	W-L	Sv	ERA	NP
Feb 07	vs North Carolina		1.0	0	0	0	0	1	0	0	0	0	0	1	0	7-3	0-0	0	0.00	19
Feb 07	at Louisiana		3.0	2	0	0	0	3	0	0	0	0	0	1	0	10-7	1-0	0	0.00	45
Feb 08	at Louisiana		1.2	0	0	0	0	1	0	0	0	0	0	0	0	7-3	1-0	0	0.00	24
Feb 08	vs Northern Iowa	*	0.1	1	5	5	4	1	0	0	1	0	0	0	0	3-6	1-1	0	5.83	33
Feb 12	UTSA	*	1.1	2	1	1	1	1	0	1	0	0	0	1	0	2-4	1-1	0	5.73	29
Feb 14	IPFW	*	8.0	3	3	1	2	10	1	0	0	1	0	1	0	2-3	1-2	0	3.20	133
Feb 15	LOUISIANA TECH	*	2.1	0	0	0	2	5	0	0	0	0	0	0	0	7-2	1-2	1	2.77	49
Feb 16	KENTUCKY	*	7.0	6	6	4	6	8	2	0	2	1	0	1	1	5-6	1-3	1	3.12	138
Feb 20	vs Cal Poly	*	2.1	1	0	0	2	2	0	0	0	0	0	1	0	13-7	1-3	1	2.85	45
Feb 21	vs Washington	*	7.0	6	3	1	2	3	0	0	0	0	0	0	0	2-3	1-4	1	2.47	118
Feb 23	vs California	*	4.0	5	5	5	3	2	0	0	2	0	0	1	0	2-5	1-5	1	3.13	91
Feb 28	SOUTHERN MISS	*	5.0	1	2	0	0	7	0	0	0	1	0	2	0	10-2	2-5	1	2.77	75
Mar 01	UL-MONROE	*	5.0	1	1	1	1	4	0	0	0	0	0	0	0	9-1	3-5	1	2.62	92
Mar 06	vs Houston	*	7.0	4	1	1	3	4	1	0	0	1	0	1	0	5-1	4-5	1	2.42	126
Mar 07	vs Arizona St.	*	4.2	2	1	1	0	8	0	0	1	0	0	0	0	3-8	4-5	1	2.35	64
Mar 08	vs Michigan	*	6.0	6	3	2	6	0	1	0	0	1	0	0	0	13-4	4-6	1	2.35	111
Mar 11	at North Texas-1	*	7.0	3	2	2	7	13	1	0	0	0	0	0	0	10-2	5-6	1	2.31	133
Mar 15	IOWA	*	5.0	5	1	1	2	6	1	0	0	0	0	0	0	9-1	6-6	1	2.25	85
Mar 16	IOWA	*	1.1	2	4	4	1	3	0	0	1	0	0	1	0	5-6	6-7	1	2.57	48
Mar 17	IOWA	*	7.0	1	0	0	0	3	0	0	0	0	0	1	0	3-0	7-7	1	2.36	125
Mar 19	HOUSTON	*	3.2	2	2	1	2	6	0	0	0	0	0	1	0	4-5	7-7	1	2.34	76
Mar 22	at Baylor	*	7.0	2	1	1	2	4	0	0	1	0	0	1	0	4-1	8-7	1	2.24	117
Mar 26	TEXAS A&M-CC	*	3.0	1	0	0	1	4	0	0	0	0	0	0	0	8-0	9-7	1	2.18	50
Apr 02	TEXAS STATE	*	2.1	6	5	3	0	4	1	0	1	0	0	0	0	19-7	9-7	1	2.33	51
Apr 04	TEXAS TECH	*	7.0	4	1	0	4	9	0	0	0	0	0	1	0	5-1	10-7	1	2.18	120
Apr 05	TEXAS TECH	*	2.1	4	4	4	2	3	0	0	0	1	0	1	0	5-6	10-7	1	2.39	71
Apr 06	TEXAS TECH	*	7.0	6	3	2	4	8	2	0	0	0	0	1	0	7-3	11-7	1	2.37	119
Apr 11	at Iowa State-1	*	1.0	1	0	0	1	1	0	0	0	0	0	0	0	19-6	11-7	1	2.35	21
Apr 11	at Iowa State-2	*	7.0	3	0	0	2	7	0	0	0	1	0	0	0	2-0	12-7	1	2.22	102
Apr 12	at Iowa State	*	5.0	4	1	0	2	2	0	0	0	0	0	0	0	17-1	13-7	1	2.13	67
Apr 17	at Oklahoma	*	6.0	6	4	4	4	5	0	0	2	0	0	0	0	1-4	13-8	1	2.24	119
Apr 18	at Oklahoma	*	6.0	4	0	0	4	1	2	0	0	0	0	0	0	9-0	14-8	1	2.15	103
Apr 19	at Oklahoma	*	1.2	6	4	4	1	0	1	0	0	0	0	0	0	0-8	14-9	1	2.32	38
Totals		25	145.0	100	63	48	74	145	13	1	11	7	0	17	1	215-115	14-9	1	2.32	-

- Davis' Standout Games (Season)**
- 5+ Strikeout Games: 13
 - 10+ Strikeout Games: 2
 - 1 Run or Less Complete Games: 3
 - Complete Game Shutouts: 1

- Streaks (Season)**
- Consecutive Wins: 7
 - Scoreless Innings: 10.1

-BATTING STATISTICS ON NEXT PAGE -

2014 SEASON HIGHLIGHTS

- Threw a 6-inning complete-game shutout in the run-rule victory over Oklahoma (4/18), marking OU's first home shutout defeat in conference play since April 22, 2011 when Texas A&M defeated Oklahoma, 3-0, in Norman, OK.
- Helped her own cause, going 2-for-4 with a career-best 3 RBIs in series finale against Iowa State (4/12).
- Started three contests against Iowa State, going 2-0 in 13.0 IP, with a 0.00 ERA and 10 strikeouts (4/11-4/12).
- Made 14 consecutive starts, compiling a 7-2 record and a 1.47 ERA.
- Started all three games against Texas Tech, going 2-0 with 20 strikeouts (4/4-4/7).
- Leads team in wins (13).
- Recorded her eighth win in a 2-hit, complete-game performance in the Big 12 opener against Baylor (3/22).
- Threw first complete-game shutout and third one-hitter of season, striking out nine in 7.0 IP against Iowa (3/17).
- Struck out a season-high 13 batters at UNT-1 (3/11).
- Leads team in ERA (2.13), strikeouts (139), innings pitched (131.1) and complete games (15).
- Went 2-for-3 with an RBI against Houston, while pitching a complete-game, allowing four hits and one run (3/6).
- Threw one-hit complete-game performances in back-to-back starts against USM and ULM (2/28, 3/1).
- Struck out 10 batters in an 8-inning complete game performance vs. IPFW (2/14).
- Threw a complete-game versus No. 3 Washington (2/21), allowing six hits and one earned run.
- Picked up her first career win against No. 13/15 Louisiana Lafayette (2/7).

CAREER STATISTICS

Year	era	w-l	app	qs	cq	sho	sv	ip	h	r	er	bb	so	2b	3b	hr	bf	bavq	wp	hbp	bk	sfa	sha
2014	2.32	14-9	33	25	17	3/1	1	145.0	100	63	48	74	145	13	1	11	627	.192	7	17	0	6	9
TOTAL	2.32	14-9	33	25	17	3/1	1	145.0	100	63	48	74	145	13	1	11	627	.192	7	17	0	6	9



#2 Tiarra DAVIS

Freshman • Pitcher/Utility • 5-7

Henderson, Texas • Henderson

2014 GAME-BY-GAME BATTING STATISTICS

#2 Davis, Tiarra - 37 games (All games)

Date	Opponent	Pos	AB	R	H	RBI	2B	3B	HR	BB	SB	CS	HBP	SAC	SF	GDP	K	PO	A	E	Avg	
Feb 07	vs North Carolina	*p	3	1	1	1	0	0	0	0	0	0	0	0	0	0	0	0	1	0	.333	
Feb 07	at Louisiana	p	0	0	0	0	0	0	0	0	0	0	0	0	0	0	0	0	0	0	.333	
Feb 08	at Louisiana	p	0	0	0	0	0	0	0	0	0	0	0	0	0	0	0	0	2	0	.333	
Feb 08	vs Northern Iowa	*p/dh	3	1	2	2	0	0	1	0	0	0	0	0	0	0	0	0	0	0	.500	
Feb 09	vs Purdue	*dh	3	1	1	0	0	0	0	0	0	0	0	0	0	0	1	0	0	0	.444	
Feb 12	UTSA	p/dh	1	0	0	0	0	0	0	0	0	0	0	0	0	0	0	0	0	0	.429	
Feb 14	IPFW	*p	4	0	2	0	0	0	0	0	0	0	0	0	0	0	1	0	3	0	.389	
Feb 15	LOUISIANA TECH	*dh/p	4	1	1	1	0	0	0	0	1	0	0	0	0	0	0	0	1	0	.381	
Feb 15	IPFW	*dh	3	1	1	2	0	0	0	1	0	0	0	0	0	0	0	0	0	0	.360	
Feb 16	KENTUCKY	*p	4	1	1	0	1	0	0	0	0	0	0	0	0	0	0	0	0	0	.333	
02-20-14	vs UNLV	*p	2	0	0	0	0	0	0	1	0	0	0	0	0	0	0	0	0	0	.321	
Feb 20	vs Cal Poly	p	1	0	0	0	0	0	0	0	0	0	0	0	0	0	0	0	0	0	.300	
Feb 21	vs Washington	*p	2	0	0	0	0	0	0	1	0	0	0	0	0	0	2	2	3	0	.312	
Feb 23	vs California	*p	2	0	1	1	0	0	0	0	0	0	0	0	0	0	1	2	1	0	.314	
Feb 28	SOUTHERN MISS	*p	3	0	1	0	0	0	0	0	0	0	0	0	0	0	1	0	1	0	.314	
Mar 01	UL-MONROE	*p	0	0	0	0	0	0	0	0	0	0	0	0	0	0	0	0	2	0	.342	
Mar 06	vs Houston	*p	3	0	2	1	1	0	0	0	0	0	0	0	0	0	0	1	3	0	.341	
Mar 07	vs Arizona St.	*p	3	0	1	0	0	0	0	0	0	0	0	0	0	0	0	0	0	0	.341	
Mar 08	vs Michigan	*p	3	0	1	0	0	0	0	0	0	0	0	0	0	0	2	0	1	0	.354	
Mar 08	vs Washington	*dh	4	0	2	1	0	0	0	0	0	0	0	0	0	0	0	0	0	0	.333	
Mar 11	at North Texas-1	*p	3	0	0	1	0	0	0	0	0	0	0	0	0	0	0	0	0	0	.352	
Mar 15	IOWA	*p	3	0	2	0	0	0	0	0	0	0	0	0	0	0	0	0	0	0	.352	
Mar 16	IOWA	*p	0	0	0	0	0	0	0	0	0	0	0	0	0	0	0	0	0	1	.339	
Mar 17	IOWA	*p	2	0	0	0	0	0	0	1	0	0	0	0	0	0	0	1	1	0	.328	
Mar 19	HOUSTON	*	2	0	0	0	0	0	0	0	0	0	0	0	0	0	1	0	0	0	.328	
Mar 22	at Baylor	*p	3	0	1	1	0	0	0	0	0	0	0	0	0	0	0	0	3	0	.349	
Mar 26	TEXAS A&M-CC	*p	2	1	2	2	1	0	0	0	0	0	0	0	0	0	0	0	0	0	.354	
Apr 02	TEXAS STATE	*	2	1	1	1	0	0	0	0	0	0	0	0	0	0	0	0	2	0	.368	
Apr 04	TEXAS TECH	*	3	0	2	0	1	0	0	0	0	0	0	0	0	0	0	0	1	0	.361	
Apr 05	TEXAS TECH	*p/dh	4	0	1	0	0	0	0	0	0	0	0	0	0	0	0	0	0	0	.347	
Apr 06	TEXAS TECH	*	3	0	0	1	0	0	0	1	0	0	0	0	0	0	0	1	2	1	.355	
Apr 11	at Iowa State-1	*p	1	1	1	0	0	0	0	1	0	0	0	0	0	0	0	0	0	1	.342	
Apr 11	at Iowa State-2	*	3	0	0	0	0	0	0	0	0	0	0	0	0	0	0	0	2	0	.349	
Apr 12	at Iowa State	*	4	1	2	3	0	0	0	1	1	0	0	0	0	0	0	1	2	0	.337	
Apr 17	at Oklahoma	*	3	0	0	0	0	0	0	0	0	0	0	0	0	0	0	0	1	0	.344	
Apr 18	at Oklahoma	*	4	1	2	1	0	0	0	0	0	0	0	0	0	0	1	1	3	0	.341	
Apr 19	at Oklahoma	*	1	0	0	0	0	0	0	0	0	0	0	0	0	0	0	0	0	0	.341	
Totals			31gs	91	11	31	19	4	0	1	7	2	0	0	0	1	0	10	9	37	2	.341

Davis' Season/Career Highs

Hits: 2, eight times, last at ISU (4/12)

Runs: 1, 10 times, last at ISU (4/12)

RBI: 3, at Iowa State (4/12)

Stolen Bases: 1, twice, last at ISU (4/12)

Innings Pitched: 8.0, vs. IPFW (2/14)

Strikeouts: 13, at UNT-1 (3/11)

Putouts: 2, twice, last vs. Cal (2/23)

Assists: 3, four times, last at Houston (4/6)

Multiple-Hit Games

	2	3	4	5+	Total
2014	9	-	-	-	9
Total	9	-	-	-	9

Multiple-RBI Games

	2	3	4	5+	Total
2014	3	1	-	-	4
Total	3	1	-	-	4

CAREER STATISTICS

Year	avg	gp-gs	ab	r	h	2b	3b	hr	rbi	tb	slg%	bb	hbp	so	gdp	ob%	sf	sh	sb-att	po	a	e	fld%
2014	.341	33-30	91	11	31	4	0	1	19	38	.418	7	0	10	0	.384	1	0	2-2	9	37	2	.958
TOTAL	.341	33-30	91	11	31	4	0	1	19	38	.418	7	0	10	0	.384	1	0	2-2	9	37	2	.958



#3 Rachel SCOTT

Sophomore • Infield/Utility • 5-5

Murphy, Texas • Plano East

2014 GAME-BY-GAME STATISTICS

#3 Scott, Rachel - 13 games (All games)

Date	Opponent	Pos	AB	R	H	RBI	2B	3B	HR	BB	SB	CS	HBP	SAC	SF	GDP	K	PO	A	E	Avg	
Feb 07	vs North Carolina		1	0	1	0	0	0	0	0	0	0	0	0	0	0	0	0	0	0	0	1.000
Feb 09	vs Purdue	pr	0	1	0	0	0	0	0	0	0	0	0	0	0	0	0	0	0	0	0	1.000
Feb 20	vs Cal Poly	ph/of	2	1	1	1	1	0	0	0	0	0	0	0	0	0	0	0	0	0	0	.667
Mar 01	TEXAS SOUTHERN		2	0	0	0	0	0	0	0	0	0	0	0	0	0	0	1	0	0	0	.400
Mar 07	vs Arizona St.	ph/of	2	1	0	0	0	0	0	0	0	0	0	0	0	0	0	0	0	0	0	.286
Mar 11	at North Texas-1	of	3	1	3	0	0	0	0	0	0	0	0	0	0	0	0	0	0	0	0	.500
Mar 11	at North Texas-2	ph	1	0	0	0	0	0	0	0	0	0	0	0	0	0	0	1	0	0	0	.455
Mar 16	IOWA	ph	1	0	1	1	0	0	0	0	0	0	0	0	0	0	0	0	0	0	0	.500
Mar 17	IOWA		1	0	0	0	0	0	0	0	0	0	0	0	0	0	0	0	0	0	0	.462
Mar 26	TEXAS A&M-CC	of	1	0	1	0	0	0	0	0	0	0	0	0	0	0	0	0	0	0	0	.500
Apr 11	at Iowa State-1		0	1	0	0	0	0	0	1	0	0	0	0	0	0	0	0	0	0	0	.500
Apr 11	at Iowa State-2		1	0	0	0	0	0	0	0	0	0	0	0	0	0	1	0	0	0	0	.467
Apr 12	at Iowa State		2	1	1	0	0	0	0	0	0	0	0	0	0	0	0	1	0	0	0	.471
Totals		ogs	17	6	8	2	1	0	0	1	0	0	0	0	0	1	2	1	0	0	0	.471

On base pct. .500 • Slugging pct. .529

Scott's Career Highs

Hits: 3, at UNT-1 (3/11/14)

Runs: 1, 18 times, last at ISU (4/12/14)

RBI: 2, at Kansas-1 (3/29/13)

Stolen Bases: 1, three times, last vs. Florida State (5/26/13)

Putouts: None

Assists: 1, at Houston (2/16/13)

2014 Season Highs

Hits: 3, at UNT-1 (3/11)

Runs: 1, six times, last at ISU (4/12)

RBI: 1, twice, last vs. Iowa (3/16)

Stolen Bases: None

Putouts: None

Assists: None

Multiple-Hit Games

	2	3	4	5+	Total
2013	-	-	-	-	-
2014	-	1	-	-	1
Total	-	1	-	-	1

Multiple-RBI Games

	2	3	4	5+	Total
2013	1	-	-	-	1
2014	-	-	-	-	-
Total	1	-	-	-	1

2014 SEASON HIGHLIGHTS

- Went 1-for-2 and scored a run in the series finale against Iowa State (4/12).
- Hitting 8-for-17 on the year.
- Pinch-hit and recorded an RBI-single against Iowa (3/15).
- Recorded a career-best three hits against North Texas-2 (3/11).
- Registered first RBI of season with first career double vs. Cal Poly (2/20).

CAREER STATISTICS

Year	avg	gp-gs	ab	r	h	2b	3b	hr	rbi	tb	slg%	bb	hbp	so	gdp	ob%	sf	sh	sb-att	po	a	e	fld%
2013	.143	36-0	7	12	1	0	0	0	2	1	.143	2	0	4	0	.333	0	0	3-3	0	1	0	1.000
2014	.471	13-0	17	6	8	1	0	0	2	9	.529	1	0	2	1	.500	0	0	0-0	1	0	0	1.000
TOTAL	.375	49-0	24	18	9	1	0	0	4	10	.417	3	0	6	1	.444	0	0	3-3	1	1	0	1.000



#4 Devon TUNNING



Freshman • Shortstop/Second Base • 5-6
Montgomery, Texas • Montgomery

2014 GAME-BY-GAME STATISTICS

#4 Tunning, Devon - 42 games (All games)

Date	Opponent	Pos	AB	R	H	RBI	2B	3B	HR	BB	SB	CS	HBP	SAC	SF	GDP	K	PO	A	E	Avg	
Feb 06	at LSU	*dh	3	0	0	0	0	0	0	0	0	0	0	0	0	0	1	0	0	0	.000	
Feb 07	vs North Carolina	*	2	1	0	0	0	0	0	1	0	0	0	0	0	0	1	3	2	0	.000	
Feb 07	at Louisiana	*3b	4	1	0	1	0	0	0	1	0	0	0	0	0	0	1	0	2	0	.000	
Feb 08	at Louisiana	*3b	4	0	2	0	0	0	0	0	0	0	0	0	0	0	2	2	2	0	.154	
Feb 09	vs Purdue	*3b	4	0	0	0	0	0	0	0	0	0	0	0	0	0	0	0	1	0	.118	
Feb 12	UTSA	*3b	2	0	1	1	0	0	0	1	0	0	1	0	0	0	0	1	3	0	.158	
Feb 14	KENTUCKY	*3b	3	1	2	0	0	0	0	0	0	0	0	0	0	0	0	1	1	0	.227	
Feb 14	IPFW	*3b	3	0	1	0	0	0	0	0	0	0	0	0	0	0	1	1	1	0	.240	
Feb 15	LOUISIANA TECH	*3b	2	0	0	0	0	0	0	0	0	0	0	0	0	0	1	0	3	1	.222	
Feb 15	IPFW	*3b	2	0	0	0	0	0	0	0	0	0	0	0	0	0	1	0	3	0	.207	
Feb 16	KENTUCKY	*3b	3	0	1	0	0	0	0	0	0	0	0	0	0	0	1	2	1	0	.219	
Feb 20	vs Cal Poly	*3b	3	3	2	1	0	0	0	1	0	0	0	0	0	0	0	2	2	0	.257	
Feb 21	vs Washington	*3b	3	0	0	0	0	0	0	0	0	0	0	0	0	0	1	0	0	0	.237	
Feb 22	vs Fresno State	*3b	3	0	0	0	0	0	0	0	0	0	0	0	0	0	0	0	4	0	.220	
Feb 23	vs California	*3b	0	0	0	0	0	0	0	0	0	0	0	0	0	0	0	2	0	0	.220	
Feb 28	UL-MONROE	*3b	4	0	0	0	0	0	0	0	0	0	0	0	0	0	1	1	2	0	.200	
Feb 28	SOUTHERN MISS	*3b	2	0	0	1	0	0	0	1	0	0	0	0	0	0	0	1	0	0	.191	
Mar 01	TEXAS SOUTHERN	*	3	0	2	0	0	0	0	0	0	0	0	0	0	0	0	1	1	0	.220	
Mar 01	UL-MONROE	*	3	0	0	0	0	0	0	0	0	0	0	0	0	0	1	0	0	0	.208	
Mar 02	TEXAS SOUTHERN	*3b	0	0	0	0	0	0	0	0	0	0	0	0	0	0	0	1	0	0	.208	
Mar 06	vs Houston	*3b/ph	1	0	0	1	0	0	0	0	0	0	0	0	0	0	0	2	1	0	.204	
Mar 07	vs Arizona St.	*3b/pr	0	0	0	0	0	0	0	0	0	0	0	0	0	0	0	1	1	0	.204	
Mar 08	vs Michigan	*3b/pr	0	0	0	0	0	0	0	0	0	0	0	0	0	0	0	0	2	0	.204	
Mar 08	vs Washington	*3b/pr	0	0	0	0	0	0	0	0	0	0	0	0	0	0	0	2	1	0	.204	
Mar 09	vs Long Beach State	*3b	2	0	1	0	1	0	0	0	0	0	1	0	0	0	1	0	0	0	.214	
Mar 11	at North Texas-1	*3b	0	0	0	0	0	0	0	0	0	0	0	0	0	0	0	0	0	1	.214	
Mar 11	at North Texas-2	*3b	3	0	0	0	0	0	0	0	0	0	0	0	0	0	0	0	2	0	.203	
Mar 15	IOWA	*	0	1	0	0	0	0	0	0	0	0	0	0	0	0	0	1	0	0	.203	
Mar 16	IOWA	*3b	2	0	0	0	0	0	0	0	0	0	0	0	0	0	1	1	0	0	.197	
Mar 17	IOWA	*	0	0	0	0	0	0	0	0	0	0	0	0	0	0	0	0	0	1	.197	
Mar 22	at Baylor	*3b/ph	1	0	1	0	0	0	0	0	0	0	0	0	0	0	0	1	0	1	.210	
Mar 26	TEXAS A&M-CC	*3b	2	1	1	0	0	0	0	0	0	0	0	0	0	0	0	0	1	0	.219	
Apr 02	TEXAS STATE	*	3	2	3	2	1	0	1	0	0	0	0	0	0	0	0	1	2	0	.254	
Apr 04	TEXAS TECH	*	2	1	0	0	0	0	0	1	0	0	0	0	0	0	0	0	1	0	.246	
Apr 05	TEXAS TECH	*3b	3	0	1	1	0	0	0	1	0	0	0	0	0	0	0	2	1	1	.250	
Apr 06	TEXAS TECH	*	4	2	2	3	0	1	1	0	0	0	0	0	0	0	0	0	0	0	.263	
Apr 11	at Iowa State-1	*3b	1	2	1	1	0	0	0	2	0	0	0	0	1	0	0	2	1	0	.273	
Apr 11	at Iowa State-2	*	3	0	2	0	0	0	0	0	0	0	0	0	0	0	0	0	2	0	.287	
Apr 12	at Iowa State	*	2	2	1	0	1	0	0	1	0	0	0	0	0	0	0	1	1	0	.293	
Apr 17	at Oklahoma	*	2	0	0	0	0	0	0	0	0	0	0	0	0	0	0	0	1	1	.286	
Apr 18	at Oklahoma	*	3	0	0	0	0	0	0	0	0	0	0	0	0	0	0	1	3	0	.276	
Apr 19	at Oklahoma	*	2	0	0	0	0	0	0	0	0	0	0	0	0	0	0	1	0	0	.270	
Totals			42gs	89	17	24	12	3	1	2	10	0	0	1	1	1	0	15	35	47	5	.270

On base pct. .347 • Slugging pct. .393

Tunning's Season/Career Highs

Hits: 3, vs. Texas State (4/2)

Runs: 3, vs. Cal Poly (2/20)

RBI: 3, vs. Texas Tech (4/6)

Stolen Bases: None

Putouts: 3, vs. UNC (2/7)

Assists: 4, vs. Fresno State (2/22)

Multiple-Hit Games

	2	3	4	5+	Total
2014	5	1	-	-	6
Total	5	1	-	-	6

Multiple-RBI Games

	2	3	4	5+	Total
2014	1	-	-	-	1
Total	1	-	-	-	1

2014 SEASON HIGHLIGHTS

- Went 4-for-6 in Iowa State series with four runs scored.
- Hitting .571 (12-for-21) since the beginning of conference play (3/22 - 4/12).
- Went 2-for-4 with a season-high three RBIs, including her first career triple.
- Swatted her first collegiate home run to lead off the third inning against Texas State (4/2).
- Set season-highs in hits (3) and RBIs (2) against Texas State (4/2).
- Went 1-for-2 and scored a run against TAMU-CC (3/26).
- Started 30 games at third base and two as the designated player.
- Went 2-for-3 with an RBI against Texas Southern (3/2).
- Batted 2-for-3 with an RBI, walk, and three runs scored against Cal Poly (2/20).
- Went 2-for-4 against No. 13/15 Louisiana Lafayette (2/8).

CAREER STATISTICS

Year	avg	gp-gs	ab	r	h	2b	3b	hr	rbi	tb	slg%	bb	hbp	so	gdp	ob%	sf	sh	sb-at	po	a	e	fld%
2014	.270	42-42	89	17	24	3	1	2	12	35	.393	10	1	15	0	.347	1	1	0-0	35	47	5	.943
TOTAL	.270	42-42	89	17	24	3	1	2	12	35	.393	10	1	15	0	.347	1	1	0-0	35	47	5	.943



#5 Mandy OGLE

Senior • Catcher • 5-5
San Antonio, Texas • Canyon

2014 GAME-BY-GAME STATISTICS

#5 Ogle, Mandy - 40 games (All games)

Date	Opponent	Pos	AB	R	H	RBI	2B	3B	HR	BB	SB	CS	HBP	SAC	SF	GDP	K	PO	A	E	Avg	
Feb 06	at LSU	*c	3	1	1	0	1	0	0	0	0	0	0	0	0	0	0	1	3	0	0	.333
Feb 07	vs North Carolina		0	0	0	0	0	0	0	0	0	0	0	0	0	0	0	1	0	0	0	.333
Feb 07	at Louisiana	*c	1	1	0	0	0	0	0	3	0	0	0	0	0	0	0	0	4	0	0	.250
Feb 08	at Louisiana	*c	2	0	0	0	0	0	0	2	0	0	0	0	0	0	0	5	0	0	0	.167
Feb 08	vs Northern Iowa	*c	3	0	0	0	0	0	0	0	0	0	0	0	0	0	1	8	0	0	0	.111
Feb 09	vs Purdue	*c	4	0	2	1	1	0	0	0	0	0	0	0	0	0	0	5	0	0	0	.231
Feb 12	UTSA	*c	2	0	0	0	0	0	0	1	0	0	0	0	0	0	0	4	0	0	0	.200
Feb 14	KENTUCKY	*c	0	0	0	0	0	0	0	0	0	0	0	0	0	0	0	5	2	0	0	.200
Feb 14	IPFW	*c	0	0	0	0	0	0	0	0	0	0	0	0	0	0	0	11	0	0	0	.200
Feb 15	LOUISIANA TECH	*c	3	0	1	0	0	0	0	0	0	0	0	0	0	0	0	8	1	0	0	.222
Feb 15	IPFW	*c	1	0	0	0	0	0	0	2	0	0	0	0	0	0	0	2	0	0	0	.211
Feb 16	KENTUCKY	*c	4	1	1	3	0	0	1	0	0	0	0	0	0	0	1	9	2	0	0	.217
02-20-14	vs UNLV	*c	3	0	0	0	0	0	0	0	0	0	0	0	0	0	0	4	1	0	0	.192
Feb 20	vs Cal Poly	*c	0	0	0	0	0	0	0	0	0	0	0	0	0	0	0	4	0	0	0	.192
Feb 21	vs Washington	*c	0	0	0	0	0	0	0	0	0	0	0	0	0	0	0	3	0	0	0	.192
Feb 23	vs California	*c	3	0	1	0	0	0	0	0	0	0	0	0	0	0	0	3	0	0	0	.207
Feb 28	UL-MONROE	*c	1	0	0	2	0	0	0	2	0	0	1	0	0	0	0	8	0	0	0	.200
Mar 01	TEXAS SOUTHERN	*c	1	1	0	0	0	0	0	1	0	0	0	0	0	0	0	8	0	0	0	.194
Mar 02	TEXAS SOUTHERN	*c	3	0	1	1	0	0	0	0	0	0	0	0	0	0	0	9	0	0	0	.206
Mar 06	vs Houston	*c	1	0	0	0	0	0	0	1	0	0	0	0	0	0	0	6	0	0	0	.200
Mar 07	vs Arizona St.	*c	4	0	2	1	0	0	0	0	0	0	0	0	0	0	0	8	1	0	0	.231
Mar 08	vs Michigan	*c	3	0	0	0	0	0	0	0	0	0	0	0	0	0	0	1	1	2	0	.214
Mar 09	vs Long Beach State	*c	4	1	1	1	0	0	1	0	0	0	0	0	0	0	0	2	0	0	0	.217
Mar 11	at North Texas-1	*c	4	2	2	1	0	0	1	0	0	0	0	0	0	0	0	13	1	0	0	.240
Mar 15	IOWA	*c	2	2	1	1	1	0	0	1	0	0	0	0	0	0	0	6	2	0	0	.250
Mar 16	IOWA	*dh	2	0	0	0	0	0	0	0	0	0	0	0	0	0	1	0	0	0	0	.241
Mar 17	IOWA	*	2	1	1	0	0	0	0	0	0	0	0	0	0	0	0	9	0	0	0	.250
Mar 19	HOUSTON	*	3	0	0	1	0	0	0	0	0	0	0	0	0	0	1	9	0	0	0	.237
Mar 22	at Baylor	*c	4	1	2	3	1	0	1	0	0	0	0	0	0	0	0	5	0	0	0	.254
Mar 26	TEXAS A&M-CC	*c	2	1	1	2	0	0	1	0	0	0	0	0	0	0	0	6	0	0	0	.262
Apr 02	TEXAS STATE	*	3	0	0	0	0	0	0	0	0	0	0	0	0	0	0	6	0	0	0	.250
Apr 04	TEXAS TECH	*	2	0	0	0	0	0	0	1	0	0	0	0	0	0	0	9	1	0	0	.243
Apr 05	TEXAS TECH	*c	3	0	1	0	0	0	0	0	0	0	1	0	0	0	0	5	0	0	0	.247
Apr 06	TEXAS TECH	*	4	1	2	0	2	0	0	0	0	0	0	0	0	0	0	10	1	0	0	.260
Apr 11	at Iowa State-1	*c	3	2	1	0	0	0	0	1	0	0	0	0	0	0	1	3	0	0	0	.262
Apr 11	at Iowa State-2	*	3	1	2	2	0	0	1	0	0	0	0	0	0	0	0	7	0	0	0	.277
Apr 12	at Iowa State	*	3	1	1	0	0	0	0	0	0	0	0	0	0	0	0	1	0	0	0	.279
Apr 17	at Oklahoma	*	2	1	1	1	0	0	1	0	0	0	0	0	0	0	1	5	0	0	0	.284
Apr 18	at Oklahoma	*	3	0	1	1	0	0	0	0	0	0	0	0	0	0	0	2	0	0	0	.286
Apr 19	at Oklahoma	*	2	0	2	0	1	0	0	0	0	0	0	0	0	0	0	3	0	0	0	.301
Totals			39gs	93	18	28	21	7	0	7	15	0	0	1	1	0	0	8	220	14	0	.301

On base pct. .404 • Slugging pct. .602

Ogle's Career Highs
Hits: 3, five times, last at Texas Tech (4/26/13)

Runs: 3, twice, last vs. DePaul (2/15/13)

RBI: 4, twice, last at Houston (3/28/12)

Stolen Bases: 1, twice, last vs. Illinois (2/15/13)

Putouts: 16, three times, last vs. Western Kentucky (4/6/13)

Assists: 2, 11 times, last vs. Iowa (3/15/14)

2014 Season Highs

Hits: 2, six times, last at ISU-2 (4/11)

Runs: 2, twice, last vs. Iowa (3/15)

RBI: 3, twice, last at Baylor (3/22)

Stolen Bases: none

Putouts: 13, at UNT-1 (2/14)

Assists: 2, four times, last vs. Iowa (3/15)

Multiple-Hit Games

	2	3	4	5+	Total
2011	1	-	-	-	1
2012	6	3	-	-	9
2013	5	2	-	-	7
2014	7	-	-	-	7
Total	19	5	-	-	24

Multiple-RBI Games

	2	3	4	5+	Total
2011	2	-	-	-	2
2012	5	-	2	-	7
2013	6	4	-	-	10
2014	2	2	-	-	4
Total	15	6	2	-	23

2014 SEASON HIGHLIGHTS

- Blasted a solo home run in the top of the third inning to give Texas the 1-0 lead before falling 4-1 to OU (4/17).
- Belted a 2-run home run in the top of the 7th inning to give Texas the 2-0 against Iowa State-2 (4/11).
- Currently on a season-long eight-game hitting streak, batting .478 over the stretch with six runs and four RBIs.
- Went 2-for-4 in the series finale against Texas Tech, wracking up two doubles and a run scored (4/6).
- Smashed a home run for the second-straight game TAMU-CC (3/26), giving her a career-high five on the year.
- Notched the game-winning RBIs with a three-run home run in the Big 12 opener against Baylor (3/22).
- Went 2-for-6 in the Iowa series, collecting three runs (3/15-3/17).
- Hit a home run in back-to-back contests against Long Beach State and North Texas-1 (3/9, 3/11).
- Matched a season-high in hits (2) set season-highs in runs (2) and putouts (13) at North Texas-1 (3/11).
- Committed zero errors in 26 starts at catcher.
- Recorded her 100th career hit with a base-hit against Texas Southern (3/2).
- First home run of the season was a three-run bomb against Kentucky (2/16) that cut the deficit to 5-4.
- Registered her 1,000th career putout against UTSA (2/12).

CAREER STATISTICS

Year	avg	gp-gs	ab	r	h	2b	3b	hr	rbi	tb	slg%	bb	hbp	so	gdp	ob%	sf	sh	sb-alt	po	a	e	fld%
2011	.219	28-6	32	4	7	1	0	1	6	11	.344	1	2	3	0	.286	0	0	0-0	35	4	0	1.000
2012	.303	60-59	142	22	43	6	1	3	27	60	.423	14	3	15	2	.373	2	4	1-1	446	28	3	.994
2013	.293	60-60	147	22	43	9	0	4	41	64	.435	29	6	22	0	.424	2	1	1-1	491	28	1	.998
2014	.301	40-39	93	18	28	7	0	7	21	56	.602	15	1	8	0	.404	0	1	0-0	220	14	0	1.000
TOTAL	.292	188-164	414	66	121	23	1	15	95	191	.461	59	12	48	2	.393	4	6	2-2	1192	74	4	.997



#6 Mickenzi KRPEC



Freshman • Third Base/First Base • 5-8

Fulshear, Texas • Foster

2014 GAME-BY-GAME STATISTICS

#6 Krpec, Mickenzi - 9 games (All games)

Date	Opponent	Pos	AB	R	H	RBI	2B	3B	HR	BB	SB	CS	HBP	SAC	SF	GDP	K	PO	A	E	Avg
Feb 06	at LSU	ph	1	0	0	0	0	0	0	0	0	0	0	0	0	0	1	0	0	0	.000
Feb 07	vs North Carolina		1	0	0	0	0	0	0	0	0	0	0	0	0	0	0	0	0	0	.000
Feb 15	LOUISIANA TECH	2b	1	0	1	0	0	0	0	0	0	0	0	0	0	0	0	0	0	0	.333
Feb 15	IPFW	ph	1	0	0	0	0	0	0	0	0	0	0	0	0	0	1	0	0	0	.250
Feb 20	vs Cal Poly	ph	0	0	0	0	0	0	1	0	0	0	0	0	0	0	0	0	0	0	.250
Feb 22	vs Fresno State	ph	1	0	0	0	0	0	0	0	0	0	0	0	0	0	1	0	0	0	.200
Mar 06	vs Houston	ph	1	0	0	0	0	0	0	0	0	0	0	0	0	0	0	0	0	0	.167
Mar 11	at North Texas-1	ph	1	0	0	0	0	0	0	0	0	0	0	0	0	0	0	0	0	0	.143
Apr 05	TEXAS TECH	pr	0	0	0	0	0	0	0	0	0	0	0	0	0	0	0	0	0	0	.143
Totals		Ogs	7	0	1	0	0	0	1	0	0	0	0	0	0	0	3	0	0	0	.143

On base pct. .250 • Slugging pct. .143

Krpec's Season/Career Highs

Hits: 1, vs. La. Tech (2/15)

Runs: None

RBI: None

Stolen Bases: None

Putouts: None

Assists: None

Multiple-Hit Games

	2	3	4	5+	Total
2014	-	-	-	-	-
Total	-	-	-	-	-

Multiple-RBI Games

	2	3	4	5+	Total
2014	-	-	-	-	-
Total	-	-	-	-	-

2014 SEASON HIGHLIGHTS

- Saw her first Big 12 action, pinch-running for Tiarra Davis against Texas Tech (4/5).
- Recorded her first career hit vs. La Tech (2/15).

CAREER STATISTICS

Year	avg	gp-gs	ab	r	h	2b	3b	hr	rbi	tb	slg%	bb	hbp	so	gdp	ob%	sf	sh	sb-att	po	a	e	fld%
2014	.143	9-0	7	0	1	0	0	0	0	1	.143	1	0	3	0	.250	0	0	0-0	0	0	0	.000
TOTAL	.143	9-0	7	0	1	0	0	0	0	1	.143	1	0	3	0	.250	0	0	0-0	0	0	0	.000



Gabaldon's Career Highs

Hits: 1, 20 times, last at ISU (4/12/14)
Runs: 1, 14 times, last at ISU (4/12/14)
RBI: 2, three times, last at ISU (4/12/14)
Stolen Bases: None
Putouts: 6, at LSU (2/6/13)
Assists: 1, four times, last vs. LBSU (3/9/14)

2014 Season Highs

Hits: 1, five times, last vs. Iowa (3/16)
Runs: 1, three times, last vs. Iowa (3/17)
RBI: 2, at Iowa State (4/12)
Stolen Bases: none
Putouts: 6, at LSU (2/6)
Assists: 1, vs. LBSU (3/9)

Multiple-Hit Games

	2	3	4	5+	Total
2012	-	-	-	-	0
2013	-	-	-	-	0
2014	-	-	-	-	0
Total	-	-	-	-	0

Multiple-RBI Games

	2	3	4	5+	Total
2012	1	-	-	-	1
2013	1	-	-	-	1
2014	1	-	-	-	1
Total	3	-	-	-	3

#7 Marlee GABALDON



Junior • Utility • 5-5
 Odessa, Texas • Permian

2014 GAME-BY-GAME STATISTICS

#7 Gabaldon, Marlee - 19 games (All games)

Date	Opponent	Pos	AB	R	H	RBI	2B	3B	HR	BB	SB	CS	HBP	SAC	SF	GDP	K	PO	A	E	AvG
Feb 06	at LSU	*of	3	0	1	0	0	0	0	0	0	0	0	0	0	0	1	6	0	0	.333
Feb 07	vs North Carolina		0	0	0	0	0	0	0	0	0	0	0	0	0	0	0	0	0	0	.333
Feb 08	at Louisiana	ph/dh	1	1	1	0	0	0	0	1	0	0	0	0	0	0	0	0	0	0	.500
Feb 08	vs Northern Iowa	*of	3	0	0	0	0	0	0	0	0	0	0	0	0	0	1	0	0	0	.286
Feb 12	UTSA	ph	1	0	0	0	0	0	0	0	0	0	0	0	0	0	0	0	0	0	.250
Feb 14	KENTUCKY	ph	0	0	0	1	0	0	0	1	0	0	0	0	0	0	0	0	0	0	.250
Feb 14	IPFW	*of	4	0	1	0	0	0	0	0	0	0	0	0	0	0	2	0	0	0	.250
02-20-14	vs UNLV		1	0	0	0	0	0	0	0	0	0	0	0	0	0	0	0	0	0	.231
Feb 21	vs Washington	ph	0	0	0	0	0	0	0	1	0	0	0	0	0	0	0	0	0	0	.231
Mar 02	TEXAS SOUTHERN	ph/of	1	0	1	0	0	0	0	1	0	0	0	0	0	0	0	1	0	0	.286
Mar 07	vs Arizona St.	ph	1	0	0	0	0	0	0	0	0	0	0	0	0	0	0	0	0	0	.267
Mar 08	vs Washington	ph	0	0	0	0	0	0	0	1	0	0	0	0	0	0	0	0	0	0	.267
Mar 09	vs Long Beach State	*of	3	0	0	0	0	0	0	1	0	0	0	0	0	0	0	3	1	0	.222
Mar 11	at North Texas-1	ph	1	0	0	0	0	0	0	0	0	0	0	0	0	0	0	0	0	0	.211
Mar 11	at North Texas-2	*dh	3	0	0	0	0	0	0	0	0	0	0	0	0	0	0	0	0	0	.182
Mar 16	IOWA	*ph	1	1	1	0	0	0	0	0	0	0	0	0	0	0	0	0	0	0	.217
Mar 17	IOWA		2	1	0	0	0	0	0	1	0	0	0	0	0	0	0	1	0	0	.200
Mar 19	HOUSTON		1	0	0	0	0	0	0	0	0	0	0	0	0	0	0	0	0	0	.192
Apr 12	at Iowa State		1	1	1	2	0	0	1	0	0	0	0	0	0	0	0	1	0	0	.222
Totals		6gs	27	4	6	3	0	0	1	7	0	0	0	0	0	0	4	12	1	0	.222

On base pct. .382 • Slugging pct. .333

2014 SEASON HIGHLIGHTS

- Swatted her first career home run in the series finale against ISU, notching a season-high 2 RBIs (4/12).
- Made five starts in left field.
- Crashed into left-field wall and doubled up runner at second base for first outfield assist of season vs. LBSU (3/9).
- Reached base twice with a single and walk vs. Texas Southern (3/2).
- Recorded the first RBI of her season with a 7th-inning walk to keep the rally alive vs. Kentucky (2/14).

CAREER STATISTICS

Year	avg	op-gs	ab	r	h	2b	3b	hr	rbi	tb	slg%	bb	hbp	so	qdp	ob%	sf	sh	sb-att	po	a	e	fld%
2012	.222	21-0	18	4	4	0	0	0	4	4	.222	3	0	3	0	.333	0	0	0-1	0	0	1	.000
2013	.263	31-8	38	6	10	1	1	0	9	13	.342	9	0	9	0	.396	1	0	0-0	11	3	0	1.000
2014	.222	19-6	27	4	6	0	0	1	3	9	.333	7	0	4	0	.382	0	0	0-0	12	1	0	1.000
TOTAL	.241	71-14	83	14	20	1	1	1	16	26	.313	19	0	16	0	.379	1	0	0-1	23	4	1	.964



#10 Taylor McALLISTER

Freshman • First Base/Outfield • 6-1
McKinney, Texas • McKinney North

2014 GAME-BY-GAME STATISTICS

#10 McAllister, Taylor - 4 games (All games)

Date	Opponent	Pos	AB	R	H	RBI	2B	3B	HR	BB	SB	CS	HBP	SAC	SF	GDP	K	PO	A	E	Avg
Feb 15	LOUISIANA TECH	of	1	0	1	0	0	0	0	0	0	0	0	0	0	0	0	0	0	0	1.000
Feb 20	vs Cal Poly	ph	1	0	0	0	0	0	0	0	0	0	0	0	0	0	1	0	0	0	.500
Mar 11	at North Texas-1	ph/dh	3	0	1	0	0	0	0	0	0	0	0	0	0	0	0	0	0	0	.400
Apr 12	at Iowa State		1	0	0	0	0	0	0	0	0	0	0	0	0	0	1	0	0	0	.333
Totals		Ogs	6	0	2	0	0	0	0	0	0	0	0	0	0	0	2	0	0	0	.333

On base pct. .333 • Slugging pct. .333

McAllister's Season/Career Highs

Hits: 1, twice, last at UNT-1 (3/11)

Runs: None

RBI: None

Stolen Bases: None

Innings Pitched: None

Strikeouts: None

Putouts: None

Assists: None

Multiple-Hit Games

	2	3	4	5+	Total
2014	-	-	-	-	-
Total	-	-	-	-	-

Multiple-RBI Games

	2	3	4	5+	Total
2014	-	-	-	-	-
Total	-	-	-	-	-

2014 SEASON HIGHLIGHTS

- Went 1-for-3 at UNT-1 (3/11) as the designated player (3/11).
- Recorded a hit in her first career plate appearance vs. La. Tech (2/15).

CAREER STATISTICS

Year	avg	gp-gs	ab	r	h	2b	3b	hr	rbi	tb	slg%	bb	hbp	so	gdp	ob%	sf	sh	sb-alt	po	a	e	fld%
2014	.333	4-0	6	0	2	0	0	0	0	2	.333	0	0	2	0	.333	0	0	0-0	0	0	0	.000
TOTAL	.333	4-0	6	0	2	0	0	0	0	2	.333	0	0	2	0	.333	0	0	0-0	0	0	0	.000



#11 Taylor THOM

Senior • Shortstop • 5-5

Cedar Park, Texas • Vista Ridge

2014 GAME-BY-GAME STATISTICS

#11 Thom, Taylor - 45 games (All games)

Date	Opponent	Pos	AB	R	H	RBI	2B	3B	HR	BB	SB	CS	HBP	SAC	SF	GDP	K	PO	A	E	Avg	
Feb 06	at LSU	*ss	3	1	1	3	0	0	1	0	0	0	0	0	0	0	0	2	4	0	.333	
Feb 07	vs North Carolina	*	4	2	3	1	0	0	0	1	2	1	0	0	0	0	0	1	1	0	.571	
Feb 07	at Louisiana	*ss	4	0	2	1	0	0	0	1	0	0	0	0	0	0	1	2	1	1	.545	
Feb 08	at Louisiana	*ss	2	1	1	1	0	0	0	2	1	0	0	0	0	0	0	1	2	0	.538	
Feb 08	vs Northern Iowa	*ss	3	1	1	0	0	0	0	1	1	0	0	0	0	0	0	1	1	1	.500	
Feb 09	vs Purdue	*ss	4	0	2	0	0	0	0	0	1	0	0	0	0	0	1	0	0	0	.500	
Feb 12	UTSA	*ss	3	0	1	0	0	0	0	2	1	1	0	0	0	0	0	4	0	0	.478	
Feb 14	KENTUCKY	*ss	4	0	0	1	0	0	0	0	0	0	0	0	0	0	1	4	2	0	.407	
Feb 14	IPFW	*ss	4	0	0	0	0	0	0	0	0	0	0	0	0	0	1	5	0	2	.355	
Feb 15	LOUISIANA TECH	*ss	4	1	1	0	1	0	0	0	0	0	0	0	0	0	0	2	2	0	.343	
Feb 15	IPFW	*ss	2	3	1	1	0	0	0	2	3	0	0	0	0	0	0	2	3	1	.351	
Feb 16	KENTUCKY	*ss	2	0	1	1	0	0	0	1	0	0	1	0	0	0	0	3	1	2	.359	
02-20-14	vs UNLV	*	2	1	0	0	0	0	0	2	0	0	0	0	0	0	1	1	0	0	.341	
Feb 20	vs Cal Poly	*ss	4	1	2	4	0	0	1	0	0	0	0	0	1	0	0	3	1	0	.356	
Feb 21	vs Washington	*ss	4	1	2	0	0	0	0	0	1	0	0	0	0	0	0	2	1	0	.367	
Feb 22	vs Fresno State	*ss	3	2	2	0	1	0	0	1	1	0	0	0	0	0	0	3	4	0	.385	
Feb 23	vs California	*ss	3	1	0	0	0	0	0	1	0	0	0	0	0	0	0	1	1	1	.364	
Feb 28	UL-MONROE	*ss	4	2	2	0	1	0	0	0	1	0	0	0	0	0	0	2	1	1	.373	
Feb 28	SOUTHERN MISS	*ss	3	1	1	1	0	0	0	1	0	0	0	0	0	0	0	1	0	1	.371	
Mar 01	TEXAS SOUTHERN	*	2	1	1	2	0	0	0	1	0	0	1	0	0	0	0	0	0	0	.375	
Mar 01	UL-MONROE	*	4	2	3	0	0	1	0	0	3	0	0	0	0	0	0	0	1	0	.397	
Mar 02	TEXAS SOUTHERN	*ss	4	1	2	0	0	0	0	0	0	0	0	0	0	0	0	1	1	0	.403	
Mar 06	vs Houston	*ss	3	0	0	0	0	0	0	1	0	1	0	0	0	0	0	0	3	0	.387	
Mar 07	vs Arizona St.	*ss/dh	4	0	0	0	0	0	0	0	0	0	0	0	0	0	1	2	3	0	.367	
Mar 08	vs Michigan	*ss	3	0	1	0	0	0	0	0	0	0	0	0	0	0	0	0	4	0	.366	
Mar 08	vs Washington	*ss	5	1	2	1	0	0	1	0	0	0	0	0	0	0	1	0	2	0	.368	
Mar 09	vs Long Beach State	*ss	3	1	2	1	0	1	0	1	1	1	0	0	0	0	0	3	3	0	.378	
Mar 11	at North Texas-1	*ss	4	2	3	1	1	1	0	1	0	0	0	0	0	0	0	1	1	0	.394	
Mar 11	at North Texas-2	*ss	2	0	1	1	1	0	0	1	1	0	0	0	0	0	0	2	1	0	.396	
Mar 15	IOWA	*	3	0	0	0	0	0	0	0	0	0	0	0	0	0	0	3	0	0	.384	
Mar 16	IOWA	*ss	3	1	0	0	0	0	0	1	1	0	0	0	0	0	0	0	3	0	.373	
Mar 17	IOWA	*	4	0	1	0	0	0	0	0	0	1	0	0	0	0	0	0	2	0	.368	
Mar 19	HOUSTON	*	4	1	1	1	0	0	0	0	0	0	0	0	0	0	1	2	1	0	.364	
Mar 22	at Baylor	*ss	3	0	0	0	0	0	0	1	1	0	0	0	0	0	0	1	2	0	.354	
Mar 26	TEXAS A&M-CC	*ss	2	2	1	0	0	0	0	1	1	0	0	0	0	0	0	1	1	0	.357	
Apr 02	TEXAS STATE	*	3	3	3	7	0	0	2	1	0	0	0	0	0	0	0	1	1	0	.373	
Apr 04	TEXAS TECH	*	2	1	1	2	0	0	1	1	0	0	0	0	0	0	0	4	2	0	.375	
Apr 05	TEXAS TECH	*ss	4	3	3	0	0	0	0	1	0	0	0	0	0	0	0	1	4	0	.387	
Apr 06	TEXAS TECH	*	2	0	1	0	0	0	0	2	1	0	0	0	0	0	1	2	0	1	.389	
Apr 11	at Iowa State-1	*ss	1	4	1	4	0	0	1	4	0	0	0	0	0	0	0	2	3	0	.394	
Apr 11	at Iowa State-2	*	3	0	0	0	0	0	0	0	0	0	0	0	0	0	0	2	3	0	.385	
Apr 12	at Iowa State	*	3	3	3	4	0	1	1	1	1	0	0	0	0	0	0	1	0	0	.398	
Apr 17	at Oklahoma	*	3	0	1	0	0	0	0	0	0	1	0	0	0	0	0	1	3	0	.397	
Apr 18	at Oklahoma	*	3	3	3	1	0	0	1	0	0	0	1	0	0	0	0	1	2	0	.410	
Apr 19	at Oklahoma	*	2	0	0	0	0	0	0	0	0	0	0	0	0	0	0	1	1	0	.404	
Totals			45gs	141	47	57	39	5	4	9	32	22	8	2	0	1	0	11	68	75	11	.404

On base pct. .517 • Slugging pct. .688

Thom's Career Highs

Hits: 5, vs. Texas Tech (4/23/11)

Runs: 4, at Iowa State-1 (4/11/14)

RBI: 8, at Houston (2/16/13)

Stolen Bases: 3, four times, last vs. ULM (3/1/14)

Putouts: 5, three times, last vs. IPFW (2/14/14)

Assists: 6, vs. New Mexico (3/31/12)

2014 Season Highs

Hits: 3, six times, last at Oklahoma (4/18)

Runs: 4, at Iowa State-1 (4/11)

RBI: 7, vs. Texas State (4/2)

Stolen Bases: 3, twice, last vs. ULM (3/1)

Putouts: 5, vs. IPFW (2/14)

Assists: 4, five times, last vs. Texas Tech (4/5)

Multiple-Hit Games

	2	3	4	5+	Total
2011	9	3	-	1	13
2012	9	1	-	-	10
2013	15	4	2	-	21
2014	9	7	-	-	16
Total	42	15	2	1	60

Multiple-RBI Games

	2	3	4	5+	Total
2011	5	5	1	-	11
2012	5	1	-	-	6
2013	8	3	3	2	16
2014	2	1	3	1	7
Total	20	10	7	3	40

2014 SEASON HIGHLIGHTS

- Went 3-for-3 with an RBI, including her ninth home run of the season and sixth homer over the past 10 games.
- Won back-to-back Big 12 Player of the Week honors (April 9 and April 15).
- Smashed her second grand slam of season in only official at-bat to open series against Iowa State (4/11).
- Slugged 1.714 during Iowa State series with a triple and two home runs on seven official at-bats.
- Hitting .640 (16-25) over last 10 games with six homers, 18 RBIs, 17 runs and nine walks.
- OBP of .517 is a career-best, upping her career OBP to .418, good for 6th-best in Texas history.
- Scored a career-high four runs in Iowa State series opener (4/11).
- Belted two home runs, including her fifth career grand slam, against Texas State (4/2).
- Program leader in career RBIs (174).
- Notched a season-high and team-best seven RBIs and nine total bases against Texas State.
- Tied for fifth all-time at Texas in hits (234).
- Currently tied for third in career runs scored in program history (169).
- Passed Lexy Bennett for all-time RBIs in program history (156) with an RBI-single against Houston (3/19).
- Leads team with a career-high 32 walks, good for 10th-most in a single season.
- Stolen 22 bases this season, good for a career-best and is third all-time in program history with 63 SBs.

CAREER STATISTICS

Year	avg	gp-gs	ab	r	h	2b	3b	hr	rbi	tb	slg%	bb	hbp	so	gdp	ob%	sf	sh	sb-att	po	a	e	fld%
2011	.352	56-56	159	32	56	12	1	11	41	103	.648	6	1	21	0	.377	1	3	13-18	81	67	6	.961
2012	.299	60-60	167	35	50	9	0	2	28	65	.389	12	2	21	2	.348	3	8	7-9	89	94	21	.897
2013	.382	60-60	186	55	71	16	0	15	66	132	.710	17	1	26	0	.428	4	5	21-24	75	73	7	.955
2014	.404	45-45	141	47	57	5	4	9	39	97	.688	32	2	11	0	.517	1	0	22-30	68	75	11	.929
TOTAL	.358	221-221	653	169	234	42	5	37	174	397	.608	67	6	79	2	.418	9	16	63-81	313	309	45	.933



Stephens' Career Highs

Hits: 4, twice, last vs. ULM (3/1/14)

Runs: 3, vs. Texas State (3/1/14)

RBI: 5, twice, last at ISU-1 (4/11/14)

Stolen Bases: 2, vs. USM (2/28/14)

Putouts: 4, three times, last at UNT-1 (3/11/14)

Assists: 1, six times, last at ISU (4/12/14)

Stephens' Season Highs

Hits: 4, twice, last vs. UL-Monroe (3/1)

Runs: 3, vs. Texas State (4/2)

RBI: 5, twice, last at ISU-1 (4/11)

Stolen Bases: 2, vs. Southern Miss (2/28)

Putouts: 4, three times, last at UNT-1 (3/11)

Assists: 1, six times, last at ISU (4/12)

Multiple-Hit Games

	2	3	4	5+	Total
2013	1	-	-	-	1
2014	9	2	2	-	13
Total	10	2	2	-	14

Multiple-RBI Games

	2	3	4	5+	Total
2013	2	-	-	-	2
2014	8	4	1	2	15
Total	10	4	1	2	17

#13 Lindsey STEPHENS



Sophomore • Utility • 5-5

Beaumont, Texas • Hamshire-Fannett

2014 GAME-BY-GAME STATISTICS

#13 Stephens, Lindsey - 45 games (All games)

Date	Opponent	Pos	AB	R	H	RBI	2B	3B	HR	BB	SB	CS	HBP	SAC	SF	GDP	K	PO	A	E	Avg	
Feb 06	at LSU	*of	3	1	1	1	0	0	1	0	0	0	0	0	0	0	0	3	0	0	.333	
Feb 07	vs North Carolina	*	3	1	2	1	1	0	0	0	0	0	0	0	0	0	0	2	1	0	.500	
Feb 07	at Louisiana	*of	4	1	1	3	0	0	1	0	0	0	0	0	1	0	1	1	0	0	.400	
Feb 08	at Louisiana	*of	4	1	1	3	0	0	1	0	0	0	0	0	0	0	0	1	0	0	.357	
Feb 08	vs Northern Iowa	*of	3	0	1	0	0	0	0	0	0	0	0	0	0	0	0	1	1	0	.353	
Feb 09	vs Purdue	*of/of	4	0	1	0	0	0	0	0	0	0	0	0	0	0	2	2	0	0	.333	
Feb 12	UTSA	*of	3	0	0	0	0	0	2	0	0	0	0	0	0	0	0	0	0	0	.292	
Feb 14	KENTUCKY	*of	4	0	2	2	0	0	0	0	0	0	0	0	0	0	2	1	1	0	.321	
Feb 14	IPFW	*of	4	1	0	0	0	0	0	0	0	0	0	0	0	0	2	4	0	1	.281	
Feb 15	LOUISIANA TECH	*of/of	3	1	2	1	0	0	0	0	0	0	0	0	0	0	0	0	0	0	.314	
Feb 15	IPFW	*of	2	2	2	1	1	0	0	1	0	0	0	0	0	0	0	0	0	0	.351	
Feb 16	KENTUCKY	*of	3	2	2	1	0	0	1	0	0	0	0	1	0	0	0	2	0	0	.375	
02-20-14	vs UNLV	*	3	0	1	2	1	0	0	0	1	0	0	0	1	0	0	1	0	0	.372	
Feb 20	vs Cal Poly	*of	5	1	1	4	0	0	1	0	0	0	0	0	0	0	1	1	0	0	.354	
Feb 21	vs Washington	*of	2	1	1	2	0	0	1	0	0	0	1	0	0	0	0	0	0	0	.360	
Feb 22	vs Fresno State	*of	3	1	1	3	0	0	1	0	0	0	0	0	1	0	1	0	0	0	.358	
Feb 23	vs California	*of	4	0	2	0	0	0	0	0	0	0	0	0	0	0	0	4	0	0	.368	
Feb 28	UL-MONROE	*of	3	1	1	0	0	1	0	1	0	0	0	0	0	0	1	0	0	0	.367	
Feb 28	SOUTHERN MISS	*of	4	2	4	1	1	0	0	0	2	0	0	0	0	0	0	2	0	0	.406	
Mar 01	TEXAS SOUTHERN	*	3	1	2	3	1	0	0	0	0	0	0	0	0	0	0	0	0	0	.418	
Mar 01	UL-MONROE	*	4	2	4	5	1	1	0	0	0	0	0	0	0	0	0	1	0	0	.451	
Mar 02	TEXAS SOUTHERN	*of	3	1	1	1	0	0	0	0	0	0	0	0	0	0	0	0	0	0	.446	
Mar 06	vs Houston	*of	3	1	2	2	0	0	1	0	0	0	0	0	0	0	1	1	0	0	.455	
Mar 07	vs Arizona St.	*of	4	0	3	0	0	0	0	0	0	0	0	0	0	0	1	0	0	0	.469	
Mar 08	vs Michigan	*of	3	1	1	1	0	0	1	0	0	0	0	0	0	0	0	1	0	0	.464	
Mar 08	vs Washington	*of	2	0	0	0	0	0	0	2	0	0	0	0	0	0	1	1	0	0	.453	
Mar 09	vs Long Beach State	*of	3	0	0	0	0	0	0	0	0	0	0	1	0	0	0	0	0	0	.438	
Mar 11	at North Texas-1	*of	4	1	1	1	0	0	1	0	0	0	0	0	0	0	4	0	0	0	.430	
Mar 11	at North Texas-2	*of	3	1	1	1	0	0	1	0	0	0	0	0	0	0	0	0	0	1	.427	
Mar 15	IOWA	*	3	1	1	0	0	1	0	0	0	0	0	0	0	0	0	0	1	0	.424	
Mar 16	IOWA	*of	3	1	1	1	0	0	0	0	1	0	0	1	0	0	1	0	0	0	.422	
Mar 17	IOWA	*	2	1	1	0	0	1	0	2	0	0	0	0	0	0	0	0	0	0	.423	
Mar 19	HOUSTON	*	3	0	1	2	1	0	0	1	0	0	0	0	0	0	0	1	0	0	.421	
Mar 22	at Baylor	*of	3	0	0	0	0	0	1	0	0	0	0	0	0	0	0	1	0	0	.409	
Mar 26	TEXAS A&M-CC	*of	3	1	1	1	1	0	0	0	0	0	0	0	0	0	1	2	0	0	.407	
Apr 02	TEXAS STATE	*	3	3	2	2	0	0	1	0	0	0	1	0	0	0	0	0	0	0	.414	
Apr 04	TEXAS TECH	*	4	1	1	2	0	0	0	0	1	0	0	0	0	0	1	2	0	0	.408	
Apr 05	TEXAS TECH	*of	1	2	0	0	0	0	0	3	0	0	0	0	0	0	0	0	0	0	.405	
Apr 06	TEXAS TECH	*of	4	0	1	1	1	0	0	0	0	0	0	0	0	0	1	2	0	0	.400	
Apr 11	at Iowa State-1	*of	4	4	3	5	0	0	2	1	0	0	0	0	0	0	0	0	1	0	.411	
Apr 11	at Iowa State-2	*	2	0	1	0	0	0	0	2	0	0	0	0	0	0	1	3	0	0	.412	
Apr 12	at Iowa State	*	3	2	1	0	0	0	0	0	0	1	0	0	0	0	0	1	0	0	.410	
Apr 17	at Oklahoma	*	3	0	1	0	0	0	0	0	0	0	0	0	0	0	2	1	0	0	.409	
Apr 18	at Oklahoma	*	4	1	1	2	0	0	1	0	0	0	0	0	0	0	2	0	0	0	.404	
Apr 19	at Oklahoma	*	2	0	1	0	0	0	0	0	0	0	0	0	0	0	1	2	0	0	.406	
Totals			45gs	143	41	58	55	9	4	14	17	5	0	3	3	3	0	23	48	6	2	.406

On base pct. .470 • Slugging pct. .818

2014 SEASON HIGHLIGHTS

- Swatted two home runs in series opener against Iowa State (4/11).
- Leads the team in doubles (9), triples (4), home runs (14), RBIs (55), total bases (117) and slug. percentage (.818).
- Big 12 leader in RBIs, triples, home runs, total bases, fifth in average (.406), hits (58) and runs (41).
- Collected 55 RBIs on the year, good for third-most RBIs in a single season in program history.
- Hit four triples this season, good for seventh-most in a single season in Texas history.
- Reached base in all 45 games this season, extending streak to 46 total, dating back to 2013 season finale.
- Reached-base streak (46) is second-longest in program history.
- Named Big 12 Player of the Week for Feb. 24-March 2 where she slugged an astounding 1.118 with 10 RBIs.
- During Texas Invitational, hit .706 (12-17) with five extra-base hits.
- Compiled a 17-game hitting streak from June 2, 2013 - March 8, 2014.
- Has gone 4-for-4 in two different contests this season (USM, ULM).
- Set a career-high with five RBIs against UL-Monroe.
- Recorded first career grand slam vs. Cal Poly (2/20) to extend lead to 9-0.
- Smashed a home run in three consecutive games during Mary Nutter Classic (Feb. 20-22).
- Hit three home runs during the team's first five games.

CAREER STATISTICS

Year	avg	op-gs	ab	r	h	2b	3b	hr	rbi	tb	slg%	bb	hbp	so	gdp	ob%	sf	sh	sb-alt	po	a	e	fld%
2013	.250	40-3	48	9	12	3	1	1	7	20	.417	4	2	14	0	.333	0	0	3-3	0	0	1	.000
2014	.406	45-45	143	41	58	9	4	14	55	117	.818	17	3	23	0	.470	3	3	5-5	48	6	2	.964
TOTAL	.366	85-48	191	50	70	12	5	15	62	137	.717	21	5	37	0	.436	3	3	8-8	48	6	3	.947



Kern's Career Highs

Hits: 2, eight times, last vs. Iowa (3/15/14)
Runs: 2, twice, last vs. ASU (3/7/14)
RBI: 3, vs. La. Tech (2/15/14)
Stolen Bases: 1, vs. UNLV (2/20/14)
Innings Pitched: 7.0, three, last vs. Western Kentucky (4/7/13)
Strikeouts: 6, vs. North Texas (2/8/13)
Putouts: 9, vs. ULL (2/8/14)
Assists: 3, twice, last vs. Purdue (2/9/14)

Standout Games (Career)

5+ Strikeout Games: 2
10+ Strikeout Games: 0
1 Run or Less Complete Games: 4
Complete Game Shutouts: 2

2014 Season Highs

Hits: 2, eight times, last vs. Iowa (3/15)
Runs: 2, vs. Arizona State (3/7)
RBI: 3, vs. La. Tech (2/15)
Stolen Bases: 1, vs. UNLV (2/20)

Innings Pitched: 4.2, vs. Purdue (2/9)
Strikeouts: 5, vs. Northern Iowa (2/8)
Putouts: 9, vs. ULL (2/8)
Assists: 3, vs. Purdue (2/9)

Multiple-Hit Games

Table with columns: 2, 3, 4, 5+, Total. Rows for 2013, 2014, and Total.

Multiple-RBI Games

Table with columns: 2, 3, 4, 5+, Total. Rows for 2013, 2014, and Total.

Standout Games

5+ Strikeout Games: 1
10+ Strikeout Games: 0
1 Run or Less Complete Games: 0
Complete Game Shutouts: 0

#15 Holly KERN

Sophomore • Pitcher/First Base • 5-9
Plano, Texas • Plano

2014 GAME-BY-GAME STATISTICS

#15 Kern, Holly - 40 games (All games)

Main game-by-game statistics table with columns: Date, Opponent, Pos, AB, R, H, RBI, 2B, 3B, HR, BB, SB, CS, HBP, SAC, SF, GDP, K, PO, A, E, Avg.

On base pct. .364 • Slugging pct. .392

#15 Kern, Holly - 6 appearances (All games)

Summary statistics table with columns: Date, Opponent, GS, IP, H, R, ER, BB, SO, 2B, 3B, HR, WP, BK, HBP, IBB, Score, W-L, Sv, ERA, NP.

2014 SEASON HIGHLIGHTS

- Collected five consecutive hits in a three-game stretch (3/16-3/19).
- Batted in the game-winning RBIs with a two-out double against Iowa (3/17).
- Fourth-most multi-hit games on team with nine.
- Went 2-for-3 with an RBI against Iowa (3/15).
- Went 2-for-3 with a career-tying two runs against Arizona State (3/7).
- Hit 5-for-6 with five RBIs during Texas Invitational, including a double and triple.
- Reached based in 10 consecutive games from Feb. 8-20.
- Recorded a career-high three RBI in 7-2 win vs. La. Tech (2/15).
- Struck out 5 hitters against Northern Iowa (2/9).

CAREER STATISTICS

Career statistics table with columns: Year, avg, gp-gs, ab, r, h, 2b, 3b, hr, rbi, tb, slg%, bb, hbp, so, gdp, ob%, sf, sh, sb-alt, po, a, e, fld%. Includes rows for 2013, 2014, and TOTAL.



Shireman's Career Highs

Hits: 3, four times, last vs. ASU (3/7/14)

Runs: 2, twice, last vs. Iowa State (4/13/13)

RBI: 3, four times, last at ISU-1 (4/11/14)

Stolen Bases: None

Putouts: 14, vs. Syracuse (3/2/13)

Assists: 3, vs. UNLV (2/20/14)

2014 Season Highs

Hits: 3, twice, last vs. ASU (3/7)

Runs: 1, eight times, last at ISU-1 (4/11)

RBI: 3, twice, last at ISU-1 (4/11)

Stolen Bases: None

Putouts: 9, at UNT-2 (3/11)

Assists: 3, vs. UNLV (2/20)

Multiple-Hit Games

	2	3	4	5+	Total
2013	3	2	-	-	5
2014	5	2	-	-	7
Total	8	4	-	-	12

Multiple-RBI Games

	2	3	4	5+	Total
2013	2	2	-	-	4
2014	2	2	-	-	4
Total	4	4	-	-	8

#17 Erin SHIREMAN

Sophomore • Catcher/Third Base • 5-5
Pearland, Texas • Lutheran South Academy

2014 GAME-BY-GAME STATISTICS

#17 Shireman, Erin - 32 games (All games)

Date	Opponent	Pos	AB	R	H	RBI	2B	3B	HR	BB	SB	CS	HBP	SAC	SF	GDP	K	PO	A	E	Avg	
Feb 06	at LSU	*3b/ph	1	0	0	0	0	0	0	0	0	0	0	0	0	0	0	0	0	0	0	.000
Feb 07	vs North Carolina	*3b	4	1	3	1	0	0	1	0	0	0	0	0	0	0	0	1	0	0	1	.600
Feb 07	at Louisiana	*dh	4	0	0	0	0	0	0	0	0	0	0	0	0	0	2	0	0	0	0	.333
Feb 08	vs Northern Iowa	*3b	2	1	1	1	0	0	1	1	0	0	0	0	0	0	0	3	1	0	0	.364
Feb 09	vs Purdue	*of/ph	3	1	1	3	0	0	1	0	0	0	0	0	1	0	0	2	0	0	0	.357
Feb 12	UTSA	*of/c	3	0	0	0	0	0	1	0	0	0	0	0	0	0	0	2	0	0	0	.294
Feb 14	KENTUCKY	*1b/dh	4	0	0	0	0	0	0	0	0	0	0	0	0	0	1	0	0	0	0	.238
Feb 14	IPFW	*dh	2	0	0	0	0	0	0	2	0	0	0	0	0	0	2	0	0	0	0	.217
Feb 15	LOUISIANA TECH	3b	1	0	0	0	0	0	0	0	0	0	0	0	0	0	0	0	0	0	0	.208
Feb 16	KENTUCKY	3b	0	0	0	0	0	0	0	0	0	0	1	0	0	0	0	0	0	0	0	.208
02-20-14	vs UNLV	*	2	0	0	0	0	0	0	1	0	0	0	0	0	0	0	0	3	0	0	.192
Feb 22	vs Fresno State	*c	3	0	0	0	0	0	0	0	0	0	0	0	0	0	1	6	0	0	0	.172
Feb 28	SOUTHERN MISS	*c	2	1	2	2	0	0	0	0	0	0	0	0	1	0	0	7	1	1	1	.226
Mar 01	TEXAS SOUTHERN	*	1	1	1	0	0	0	0	0	0	0	0	0	0	0	0	0	0	0	0	.250
Mar 01	UL-MONROE	*	3	0	2	1	0	0	0	0	0	0	0	0	0	0	0	3	1	0	0	.286
Mar 02	TEXAS SOUTHERN	*dh	2	0	0	0	0	0	0	0	0	0	0	0	0	0	0	0	0	0	0	.270
Mar 06	vs Houston	ph	0	0	0	0	0	0	0	1	0	0	0	0	0	0	0	0	0	0	0	.270
Mar 07	vs Arizona St.	*dh/3b	4	0	3	1	0	0	0	0	0	0	0	0	0	0	0	0	0	0	0	.317
Mar 08	vs Michigan	*dh	1	0	0	0	0	0	0	0	0	0	1	0	0	0	0	0	0	0	0	.310
Mar 08	vs Washington	*c	4	0	2	0	1	0	0	0	0	0	0	0	0	0	0	8	1	0	0	.326
Mar 09	vs Long Beach State	*dh	3	0	1	1	0	0	0	0	0	0	0	0	1	0	0	0	0	0	0	.327
Mar 11	at North Texas-1	*dh	1	1	0	0	0	0	0	1	0	0	0	0	0	0	0	0	0	0	0	.320
Mar 11	at North Texas-2	*c	2	0	0	0	0	0	0	1	0	0	0	0	0	0	0	9	1	0	0	.308
Mar 15	IOWA	*	3	1	2	1	0	0	0	0	0	0	0	0	0	0	1	0	0	0	0	.327
Mar 16	IOWA	*c	4	0	1	2	0	0	0	0	0	0	0	0	0	0	0	6	0	0	0	.322
Mar 19	HOUSTON	*	4	0	0	0	0	0	0	0	0	0	0	0	0	0	0	2	1	0	0	.302
Mar 22	at Baylor	*dh	2	0	0	0	0	0	0	0	0	0	0	0	0	0	2	0	0	0	0	.292
Mar 26	TEXAS A&M-CC	*	0	0	0	0	0	0	0	0	0	0	0	0	0	0	0	0	0	0	0	.292
Apr 02	TEXAS STATE	*	3	0	0	0	0	0	0	0	0	0	0	0	0	0	0	0	0	0	0	.279
Apr 11	at Iowa State-1	*	2	1	2	3	1	0	0	0	0	0	0	0	1	0	0	0	0	0	0	.300
Apr 12	at Iowa State	*	1	0	0	0	0	0	0	0	0	0	0	0	0	0	0	0	0	0	0	.296
Apr 19	at Oklahoma	*	1	0	0	0	0	0	0	0	0	0	0	0	0	0	0	0	0	0	0	.292
Totals			72	8	21	16	2	0	3	8	0	0	2	0	4	0	9	49	9	2	0	.292

On base pct. .360 • Slugging pct. .444

2014 SEASON HIGHLIGHTS

- Matched a career-high with 3 RBIs in series opener against Iowa State (4/11).
- Went 2-for-3 with an RBI and run scored against Iowa (3/15).
- Went 3-for-4 with an RBI against Arizona State (3/7).
- Made starts at catcher (7), third base (3), first base (1) and designated player (10).
- Hit .625 (5-8) during Texas Invitational with three RBIs.
- Blasted three home runs during the Louisiana Classic.
- Named to Louisiana Classic All-Tournament team.

CAREER STATISTICS

Year	avg	gp-gs	ab	r	h	2b	3b	hr	rbi	tb	slg%	bb	hbp	so	gdp	ob%	sf	sh	sb-att	po	a	e	fld%
2013	.253	39-24	75	14	19	3	0	1	15	25	.333	8	0	19	0	.321	1	2	0-0	64	4	2	.971
2014	.292	32-24	72	8	21	2	0	3	16	32	.444	8	2	9	0	.360	4	0	0-0	49	9	2	.967
TOTAL	.272	71-48	147	22	40	5	0	4	31	57	.388	16	2	28	0	.341	5	2	0-0	113	13	4	.969



#18 Gabby SMITH

Junior • Pitcher • 5-7
Houston, Texas • Bellaire

2014 GAME-BY-GAME STATISTICS

#18 Smith, Gabby - 29 games (All games)

Date	Opponent	Pos	AB	R	H	RBI	2B	3B	HR	BB	SB	CS	HBP	SAC	SF	GDP	K	PO	A	E	Avg	
Feb 06	at LSU	*p	3	1	1	0	0	0	0	0	0	0	0	0	0	0	0	1	0	0	.333	
Feb 07	vs North Carolina	*p	3	0	2	0	0	0	0	0	0	0	0	0	0	0	0	1	0	0	.500	
Feb 07	at Louisiana	*of	2	1	0	0	0	0	0	1	0	0	1	0	0	0	2	2	0	0	.375	
Feb 08	at Louisiana	*p/dh	2	0	0	0	0	0	0	0	0	0	0	0	0	0	2	0	0	0	.300	
Feb 09	vs Purdue	*p	0	0	0	0	0	0	0	0	0	0	0	0	0	0	0	0	1	0	.300	
Feb 12	UTSA	*p/of	1	0	0	0	0	0	0	0	0	0	0	0	0	0	1	1	0	0	.273	
Feb 14	KENTUCKY	*p	1	1	1	0	0	0	0	0	0	0	0	0	0	0	0	1	0	0	.333	
Feb 15	LOUISIANA TECH	*ph/of	1	0	1	0	0	0	0	0	0	0	0	0	0	0	0	0	0	0	.385	
Feb 15	IPFW	*p	0	0	0	0	0	0	0	0	0	0	0	0	0	0	0	0	2	0	.385	
Feb 16	KENTUCKY	*dh	0	0	0	0	0	0	0	0	0	0	0	0	0	0	0	0	0	0	.385	
Feb 20	vs Cal Poly	*p	3	2	1	0	0	0	0	0	0	0	0	0	0	0	2	0	3	1	.375	
Feb 22	vs Fresno State	*p	2	0	0	1	0	0	0	0	0	0	0	0	1	0	1	1	0	0	.333	
Feb 23	vs California	*p	2	0	1	0	0	0	0	0	0	0	0	0	0	0	0	0	1	0	.350	
Feb 28	UL-MONROE	*p	2	1	0	0	0	0	0	2	0	0	0	0	0	0	0	0	0	1	.318	
Feb 28	SOUTHERN MISS	*dh	3	1	2	1	1	0	0	1	0	0	0	0	0	0	0	0	0	0	.360	
Mar 01	TEXAS SOUTHERN	*p	3	1	1	1	0	0	0	0	0	0	0	0	0	0	0	1	0	0	.357	
Mar 01	UL-MONROE	*	3	0	1	0	0	0	0	0	0	0	0	0	0	0	0	0	0	0	.355	
Mar 02	TEXAS SOUTHERN	*p	3	0	1	1	0	0	0	0	0	0	0	0	0	0	0	0	1	0	.353	
Mar 06	vs Houston	*dh	3	0	0	0	0	0	0	0	0	0	0	0	0	0	1	0	0	0	.324	
Mar 07	vs Arizona St.	*p	1	0	0	0	0	0	0	0	0	0	0	0	0	0	0	0	0	1	.316	
Mar 08	vs Washington	*p	1	0	0	0	0	0	0	0	0	0	0	0	0	0	1	0	0	0	.308	
Mar 11	at North Texas-2	*p	0	0	0	0	0	0	0	0	0	0	0	0	0	0	0	1	3	0	.308	
Mar 19	HOUSTON	*	1	0	0	0	0	0	0	0	0	0	0	0	0	0	1	0	1	1	.300	
Mar 26	TEXAS A&M-CC	p/dh	1	0	0	0	0	0	0	0	0	0	0	0	0	0	1	0	0	0	.293	
Apr 02	TEXAS STATE	*	1	1	1	0	1	0	0	0	0	0	0	0	0	0	0	0	0	0	.310	
Apr 04	TEXAS TECH	*	0	0	0	0	0	0	0	0	0	0	0	0	0	0	0	0	0	0	.310	
Apr 05	TEXAS TECH	*p	0	0	0	0	0	0	0	0	0	0	0	0	0	0	0	0	0	0	.310	
Apr 11	at Iowa State-1	*dh/p	1	0	1	0	0	0	0	0	0	0	0	0	0	0	0	0	1	0	.326	
Apr 12	at Iowa State	*p	1	0	1	0	0	0	0	0	0	0	0	0	0	0	0	0	0	0	.341	
Totals			21gs	44	9	15	7	1	1	0	3	1	0	2	0	1	0	11	7	17	4	.341

On base pct. .400 • Slugging pct. .409

#18 Smith, Gabby - 24 appearances (All games)

Date	Opponent	GS	IP	H	R	ER	BB	SO	2B	3B	HR	WP	BK	HBP	IBB	Score	W-L	Sv	ERA	NP
Feb 06	at LSU	*	7.0	4	1	0	2	2	0	1	0	0	0	0	0	6-1	1-0	0	0.00	99
Feb 08	at Louisiana	*	2.1	2	3	3	2	0	0	1	1	1	0	1	0	7-3	2-0	0	2.25	48
Feb 08	vs Northern Iowa	*	1.2	0	0	0	0	2	0	0	0	1	0	0	0	3-6	2-0	0	1.91	20
Feb 09	vs Purdue	*	1.1	3	2	2	1	1	1	0	1	1	0	1	0	4-5	2-0	0	2.84	23
Feb 12	UTSA	*	5.0	4	3	3	4	1	0	1	0	0	0	0	0	2-4	2-1	0	3.23	96
Feb 14	KENTUCKY	*	2.2	1	1	0	2	1	0	0	0	1	0	2	0	4-6	2-1	0	2.80	45
Feb 15	IPFW	*	5.0	2	2	0	4	2	0	0	0	0	0	0	0	10-2	3-1	0	2.24	86
Feb 20	vs Cal Poly	*	4.2	5	7	6	2	2	0	0	1	0	0	3	0	13-7	4-1	0	3.30	85
Feb 22	vs Fresno State	*	3.0	1	0	0	2	6	1	0	0	0	0	0	0	5-0	5-1	0	2.67	94
Feb 23	vs California	*	3.0	1	0	0	1	1	0	0	0	0	0	0	0	2-5	5-1	0	2.47	43
Feb 28	UL-MONROE	*	7.0	5	2	2	6	7	0	0	0	1	0	1	0	6-2	6-1	0	2.40	158
Mar 01	TEXAS SOUTHERN	*	5.0	3	0	0	1	7	0	0	0	0	0	0	0	8-0	7-1	0	2.17	61
Mar 02	TEXAS SOUTHERN	*	6.0	4	1	1	9	0	0	0	0	0	2	0	0	9-1	9-1	0	2.06	95
Mar 07	vs Arizona St.	*	1.1	5	5	3	2	1	0	0	2	0	0	0	0	3-8	8-2	0	2.73	58
Mar 08	vs Washington	*	2.2	5	5	3	2	1	0	0	0	0	0	0	0	8-3	8-3	0	3.18	54
Mar 09	vs Long Beach State	*	3.2	3	0	0	1	1	0	0	0	1	0	2	0	3-4	8-3	0	3.00	58
Mar 11	at North Texas-2	*	7.0	5	1	1	2	9	0	0	0	0	0	2	0	2-1	9-3	0	2.81	143
Mar 16	IOWA	*	1.1	1	1	1	1	0	0	1	0	0	0	3	0	5-6	9-3	0	2.85	40
Mar 19	HOUSTON	*	2.0	1	0	0	2	1	0	0	0	0	0	2	0	4-5	9-3	0	2.78	33
Mar 26	TEXAS A&M-CC	*	1.0	1	0	0	0	1	0	0	0	0	0	0	0	8-0	9-3	0	2.74	15
Apr 02	TEXAS STATE	*	2.2	4	2	2	1	2	0	0	0	0	0	0	0	19-7	10-3	0	2.82	55
Apr 05	TEXAS TECH	*	1.2	2	1	1	3	2	0	0	1	0	0	0	0	5-6	10-4	0	2.85	42
Apr 11	at Iowa State-1	*	2.1	8	5	5	1	1	2	0	0	0	0	2	0	19-6	11-4	0	3.19	60
Apr 19	at Oklahoma	*	1.1	1	0	0	1	2	0	0	0	0	0	0	0	0-8	11-4	0	3.14	26
Totals			14	84.2	71	44	38	46	6	2	8	6	0	23	0	150-99	11-4	0	3.14	-

Smith's Career Highs
Hits: 3, vs. Hofstra (3/1/13)
Runs: 2, twice, last vs. Cal Poly (2/20/14)
RBI: 3, vs. Utah State (2/23/13)
Stolen Bases: 1, four times, last vs. Southern Miss (2/28/14)
Innings Pitched: 7.0, four times, last at UNT-2 (3/11/14)
Strikeouts: 11, vs. Marist (3/15/12)
Putouts: 6, vs. New Mexico (3/31/12)
Assists: 3, twice, last at UNT-2 (3/11/14)

Standout Games (Career)
5+ Strikeout Games: 3
10+ Strikeout Games: 2
1 Run or Less Complete Games: 3
Complete Game Shutouts: 2

2014 Season Highs
Hits: 2, twice, last vs. USM (2/28)
Runs: 2, vs. Cal Poly (2/20)
RBI: 1, five times, last vs. TSU (3/2)
Stolen Bases: 1, vs. USM (2/28)
Innings Pitched: 7.0, four times, last at UNT-2 (3/11)
Strikeouts: 9, twice, last at UNT-2 (3/11)
Putouts: 2, vs. ULL (2/7)
Assists: 3, twice, last at UNT-2 (3/11)

Standout Games (2014 Season)
5+ Strikeout Games: 5
10+ Strikeout Games: 0
1 Run or Less Complete Games: 4
Complete Game Shutouts: 2

Streaks (2014 Season)
Consecutive Wins: 6
Scoreless Innings: 14.2

2014 SEASON HIGHLIGHTS

- Went 2-for-2 with an RBI in Iowa State series, while improving to 11-4 in the circle.
- Combined with Davis and Slatten for a 2-hit shutout against TAMU-CC (3/26).
- Struck out the final batter with the bases loaded at North Texas-2 to clinch a 2-1 victory (3/11).
- Allowed just one run and five hits in complete-game victory over North Texas-2 (3/11).
- Threw her second complete-game shutout in 8-0 win against Texas Southern (five innings).
- Second on team in complete games (7).
- Won six consecutive starts from Feb. 15-March 2.
- Threw a complete-game, one-hit shutout vs. Fresno State. It was the first shutout for a Longhorn pitcher this season.
- Won both starts during Mary Nutter Classic to improve to 5-1.
- Picked up the win in the team's season-opener at LSU (2/6).

CAREER STATISTICS

Year	avg	qp-gs	ab	r	h	2b	3b	hr	rbi	tb	slg%	bb	hbp	so	gdp	ob%	sf	sh	sb-att	po	a	e	fld%
2012	.209	46-11	43	17	9	0	0	1	5	12	.279	1	1	9	1	.239	1	0	3-6	13	4	0	1.000
2013	.248	58-38	105	12	26	4	1	0	9	32	.305	3	2	30	0	.279	1	3	2-6	23	5	0	1.000
2014	.341	26-19	44	9	15	1	1	0	7	18	.409	3	2	11	0	.400	1	0	1-1	7	17	4	.857
TOTAL	.260	130-68	192	38	50	5	2	1	21	62	.323	7	5	50	1	.300	3	3	6-13	43	26	4	.945

Year	era	w-l	app	qs	cg	sho	sv	ip	h	r	er	bb	so	2b	3b	hr	bf	bavq	wp	hbp	bk	sfa	sha
2012	2.15	4-0	8	5	1	0/3	0	26.0	18	10	8	14	27	2	1	4	115	.189	3	4	0	1	1
2013	2.78	2-0	8	5	2	1/1	1	22.2	19	12	9	8	13	2	0	4	98	.224	1	2	0	0	3
2014	3.14	11-4	24	14	7	2/1	0	84.2	71	44	38	46	68	6	2	8	394	.226	6	23	0	3	8
TOTAL	2.89	17-4	40	24	10	3/5	1	133.1	108	66	55	68	108	10	3	16	607	.219	10	29	0	4	12



#20 Brejae WASHINGTON



Senior • Outfield • 5-5
San Bernadino, Calif. • Cajon

2014 GAME-BY-GAME STATISTICS

#20 Washington, Brejae - 45 games (All games)

Date	Opponent	Pos	AB	R	H	RBI	2B	3B	HR	BB	SB	CS	HBP	SAC	SF	GDP	K	PO	A	E	Avg
Feb 06	at LSU	*of	2	0	0	1	0	0	0	0	0	0	0	0	1	0	0	0	0	0	.000
Feb 07	vs North Carolina	*	4	1	1	0	0	0	0	1	2	0	0	0	0	0	0	2	0	0	.167
Feb 07	at Louisiana	*of	4	4	3	2	0	0	1	1	2	0	0	0	0	0	0	1	0	0	.400
Feb 08	at Louisiana	*of	4	1	1	0	0	0	0	1	1	0	0	0	0	0	3	1	0	0	.357
Feb 08	vs Northern Iowa	*of	4	0	0	0	0	0	0	0	0	0	0	0	0	0	2	0	0	0	.278
Feb 09	vs Purdue	*of	3	0	1	0	0	0	0	1	1	0	0	0	0	0	0	1	0	0	.286
Feb 12	UTSA	*of	5	0	1	0	0	0	0	0	0	0	0	0	0	0	0	0	0	0	.269
Feb 14	KENTUCKY	*of	4	0	1	0	0	0	0	0	1	0	0	0	0	0	0	2	1	1	.267
Feb 14	IPFW	*of	3	1	0	0	0	0	0	0	0	0	0	0	0	0	1	0	0	0	.242
Feb 15	LOUISIANA TECH	*of	2	2	2	0	1	0	0	1	1	0	0	0	0	0	0	1	0	0	.286
Feb 15	IPFW	*of	2	1	2	0	0	0	0	1	0	0	0	1	0	0	0	1	0	0	.324
Feb 16	KENTUCKY	*of	4	0	1	0	0	0	0	0	0	0	0	0	0	0	0	0	0	0	.317
02-20-14	vs UNLV	*	2	2	1	0	0	0	0	1	2	0	0	1	0	0	1	0	0	0	.326
Feb 20	vs Cal Poly	*of	2	1	1	1	0	0	0	1	1	0	0	0	1	0	0	1	0	0	.333
Feb 21	vs Washington	*of	3	0	1	0	0	0	0	0	0	0	0	0	0	0	1	0	0	0	.333
Feb 22	vs Fresno State	*of	4	1	3	0	0	0	0	0	2	0	0	0	0	0	0	1	0	0	.365
Feb 23	vs California	*of	4	1	2	0	0	0	0	0	0	0	0	0	0	0	0	0	0	0	.375
Feb 28	UL-MONROE	*of	2	2	2	0	0	0	0	2	1	0	0	0	0	0	0	0	0	0	.397
Feb 28	SOUTHERN MISS	*of	3	1	1	0	0	0	0	1	1	0	0	1	0	0	2	0	0	0	.393
Mar 01	TEXAS SOUTHERN	*	2	1	1	0	0	0	0	1	1	0	0	0	0	0	0	1	0	0	.397
Mar 01	UL-MONROE	*	4	3	3	0	0	0	0	2	0	0	0	0	0	0	0	1	0	0	.418
Mar 02	TEXAS SOUTHERN	*of/dh	3	2	2	1	0	0	0	0	0	0	0	0	1	0	0	0	0	0	.429
Mar 06	vs Houston	*of	2	1	1	0	1	0	0	0	0	0	0	1	0	0	0	0	0	0	.431
Mar 07	vs Arizona St.	*of	3	0	0	0	0	0	0	1	0	0	0	0	0	0	0	0	0	0	.413
Mar 08	vs Michigan	*of	3	0	1	0	0	0	0	0	0	0	0	0	0	0	1	2	0	0	.410
Mar 08	vs Washington	*of	2	1	2	1	1	0	0	1	1	0	0	0	1	0	0	1	0	0	.425
Mar 09	vs Long Beach State	*of	3	0	2	0	0	0	0	1	0	0	0	0	0	0	0	2	0	0	.434
Mar 11	at North Texas-1	*of	3	1	2	3	0	0	0	2	0	0	0	0	0	0	0	0	0	0	.442
Mar 11	at North Texas-2	*of	2	0	0	0	0	0	0	1	0	0	0	0	0	0	0	1	0	0	.432
Mar 15	IOWA	*	3	1	1	0	0	0	0	1	0	0	0	0	0	0	0	2	0	0	.429
Mar 16	IOWA	*of	2	1	2	0	0	1	0	1	1	0	1	0	0	0	0	1	0	0	.441
Mar 17	IOWA	*	4	0	3	1	0	1	0	0	0	0	0	0	0	0	0	3	0	0	.454
Mar 19	HOUSTON	*	3	1	3	0	1	0	0	1	0	0	0	0	0	0	0	2	0	0	.470
Mar 22	at Baylor	*of	3	0	1	0	0	0	0	1	1	0	0	0	0	0	0	2	0	0	.466
Mar 26	TEXAS A&M-CC	*of	2	1	2	1	0	0	0	1	3	0	0	0	0	0	0	0	0	0	.476
Apr 02	TEXAS STATE	*	3	3	2	0	0	0	0	1	0	0	0	0	0	0	0	0	0	0	.481
Apr 04	TEXAS TECH	*	3	1	1	0	0	1	0	0	0	0	0	1	0	0	1	0	0	0	.477
Apr 05	TEXAS TECH	*of	4	0	1	0	0	0	0	0	1	1	0	0	0	0	0	3	0	0	.470
Apr 06	TEXAS TECH	*	1	2	1	1	0	0	0	2	1	0	0	1	0	0	0	0	0	1	.474
Apr 11	at Iowa State-1	*of	4	1	1	0	0	0	0	0	0	0	1	0	0	0	0	0	0	0	.467
Apr 11	at Iowa State-2	*	3	0	0	0	0	0	0	1	0	0	0	0	0	0	0	1	0	0	.455
Apr 12	at Iowa State	*	2	2	2	1	0	0	0	1	2	0	0	0	1	0	0	3	0	0	.464
Apr 17	at Oklahoma	*	3	0	0	0	0	0	0	0	0	0	0	0	0	0	0	2	1	0	.453
Apr 18	at Oklahoma	*	4	2	2	0	0	0	0	0	1	0	0	0	0	0	0	2	4	0	.455
Apr 19	at Oklahoma	*	2	0	0	0	0	0	0	1	0	1	0	0	0	0	0	2	2	0	.448
Totals			45gs	134	42	60	13	4	3	1	27	30	2	2	6	5	0	18	46	1	.448

On base pct. .530 • Slugging pct. .545

Washington's Career Highs
Hits: 4, vs. Washington (3/15/13)
Runs: 4, vs. ULL (2/7/14)
RBI: 4, three times, last vs. Lamar (2/23/13)
Stolen Bases: 4, vs. Pittsburgh (3/4/11)
Putouts: 5, four times, last vs. Oklahoma (4/20/13)
Assists: 2, vs. Colorado State (2/11/12)

2014 Season Highs
Hits: 3, five times, last vs. Houston (3/19)
Runs: 4, vs. ULL (2/7)
RBI: 3, at UNT-1 (3/11)
Stolen Bases: 3, vs. TAMU-CC (3/26)
Putouts: 3, twice, last vs. Iowa (3/17)
Assists: 1, vs. Kentucky (2/14)

Multiple-Hit Games

	2	3	4	5+	Total
2011	11	4	-	-	15
2012	13	3	-	-	16
2013	15	4	1	-	20
2014	13	5	-	-	18
Total	52	16	1	-	69

Multiple-RBI Games

	2	3	4	5+	Total
2011	2	-	1	-	3
2012	4	-	1	-	5
2013	3	2	1	-	6
2014	1	1	-	-	2
Total	10	3	3	-	16

2014 SEASON HIGHLIGHTS

- Tied for second all-time in hits in program history (241); five hits away from breaking school record.
- Big 12 leader in batting average (.448), third in hits (60), third in steals (30).
- Leads team in batting average, OBP (.545), hits and steals.
- Batted .333 with three runs and two stolen bases during Iowa State series.
- Went 2-for-3 with a walk and three runs scored against Texas State (4/2).
- Hitting .765 (13-17) over last six games with five walks and five stolen bases.
- Third all-time in career OBP (.441).
- Collected a career-best 14-game hitting streak from Feb. 15-March 6 and 10-game streak March 15-April 11.
- Reached base in 42 of 45 contests, including a stretch of 33 consecutive, good for third-longest in program history.
- Second in career runs scored at Texas with 175.
- Stolen 30 out of 32 attempts this season.
- Successfully stole 30 consecutive bases without being caught, dating back to 2013.
- Stole the 100th base of her career against ULL (2/7).
- Matched a program record for runs in a game with four against ULL (2/7).

CAREER STATISTICS

Year	avg	qp-gs	ab	r	h	2b	3b	hr	rbi	tb	slg%	bb	hbp	so	gdp	ob%	sf	sh	sb-att	po	a	e	fld%
2011	.346	56-55	156	45	54	5	5	1	17	72	.462	26	4	42	0	.447	2	3	38-45	43	1	0	1.000
2012	.324	60-59	176	43	57	3	4	2	16	74	.420	14	4	34	1	.385	1	9	27-32	55	3	2	.967
2013	.368	61-61	190	47	70	4	7	2	26	94	.495	13	4	39	0	.416	2	12	32-36	49	3	0	1.000
2014	.448	45-45	134	42	60	4	3	1	13	73	.545	27	2	18	0	.530	5	6	30-32	46	1	4	.922
TOTAL	.367	222-220	656	177	241	16	19	6	72	313	.477	80	14	133	1	.441	10	30	127-145	193	8	6	.971



Scott's Career Highs

Hits: 2, 24 times, last at ISU (4/12/14)

Runs: 2, 11 times, last vs. South Carolina (5/18/13)

RBI: 5, at Houston (3/28/12)

Stolen Bases: 1, five times, last vs. Iowa State (4/12/13)

Putouts: 12, vs. Western Kentucky (4/7/13)

Assists: 3, vs. Fresno State (3/18/11)

2014 Season Highs

Hits: 2, four times, last at ISU (4/12)

Runs: 1, six times, last at Iowa State (4/12)

RBI: 5, at Iowa State (4/12)

Stolen Bases: none

Putouts: 9, vs. Fresno State (2/22)

Assists: 2, twice, last vs. Michigan (3/8)

Multiple-Hit Games

	2	3	4	5+	Total
2011	1	-	-	-	1
2012	10	-	-	-	10
2013	9	-	-	-	9
2014	3	-	-	-	3
Total	23	-	-	-	23

Multiple-RBI Games

	2	3	4	5+	Total
2011	-	1	-	-	1
2012	6	1	-	1	8
2013	2	-	1	-	3
2014	1	-	-	1	2
Total	9	2	1	2	14



#22 Karina SCOTT

Senior • 2B/1B • 5-5
Los Angeles, Calif. • Torrance

2014 GAME-BY-GAME STATISTICS

#22 Scott, Karina - 33 games (All games)

Date	Opponent	Pos	AB	R	H	RBI	2B	3B	HR	BB	SB	CS	HBP	SAC	SF	GDP	K	PO	A	E	Avg	
Feb 06	at LSU	*1b	2	0	0	0	0	0	0	1	0	0	0	0	0	0	1	5	0	0	.000	
Feb 07	vs North Carolina	*	3	0	1	1	0	0	0	1	0	0	0	0	0	0	0	5	1	0	.200	
Feb 07	at Louisiana	*1b	2	0	1	0	0	0	0	2	0	0	0	0	0	0	1	7	0	0	.286	
Feb 08	vs Northern Iowa	*1b	3	0	0	0	0	0	0	0	0	0	0	0	0	0	1	3	0	0	.200	
Feb 09	vs Purdue	*1b	2	1	2	0	0	0	0	2	0	0	0	0	0	0	0	7	0	0	.333	
Feb 12	UTSA	*dh/1b	3	1	0	0	0	0	0	0	0	0	0	0	0	0	0	8	0	0	.267	
Feb 14	KENTUCKY	*dh/1b	2	0	1	0	0	0	0	0	0	0	0	0	0	0	1	2	2	0	.294	
Feb 15	LOUISIANA TECH	1b	0	0	0	0	0	0	0	0	0	0	0	0	0	0	0	1	0	0	.294	
02-20-14	vs UNLV	*	1	1	1	1	0	0	0	0	0	0	0	0	0	0	0	3	0	0	.333	
Feb 20	vs Cal Poly	*1b	3	0	1	0	0	0	0	0	0	0	0	1	0	0	1	5	1	0	.333	
Feb 21	vs Washington	*dh/1b	3	0	0	0	0	0	0	0	0	0	0	0	0	0	1	7	1	0	.292	
Feb 22	vs Fresno State	*1b	0	0	0	0	0	0	0	0	0	0	0	0	0	0	0	9	0	0	.292	
Feb 23	vs California	*dh/1b	3	0	0	0	0	0	0	0	0	0	0	0	0	0	0	7	0	0	.259	
Feb 28	UL-MONROE	*1b	4	0	1	1	0	0	0	0	0	0	0	0	0	0	1	5	0	0	.258	
Feb 28	SOUTHERN MISS	*1b	0	0	0	0	0	0	0	0	0	0	0	0	0	0	0	3	0	0	.258	
Mar 02	TEXAS SOUTHERN	*1b	2	0	0	0	0	0	0	0	0	0	0	0	0	0	1	1	0	0	.242	
Mar 06	vs Houston	1b	0	0	0	0	0	0	0	0	0	0	0	0	0	0	0	0	0	0	.242	
Mar 08	vs Michigan	1b	1	0	0	0	0	0	0	0	0	0	0	0	0	0	0	1	2	0	.235	
Mar 09	vs Long Beach State	*1b	3	0	2	0	0	0	0	0	0	0	0	0	0	0	1	3	0	0	.270	
Mar 11	at North Texas-2	*1b	3	0	0	0	0	0	0	0	0	0	0	0	0	0	1	6	0	0	.250	
Mar 15	IOWA	*	2	0	2	2	1	0	0	0	0	0	0	1	0	0	0	1	0	0	.286	
Mar 17	IOWA	*	3	0	0	0	0	0	0	0	0	0	0	0	0	0	0	5	0	0	.267	
Mar 19	HOUSTON	*	2	1	1	0	0	0	0	0	0	0	0	0	0	0	1	4	0	0	.277	
Mar 26	TEXAS A&M-CC	1b	1	0	0	0	0	0	0	0	0	0	0	0	0	0	0	3	0	0	.271	
Apr 02	TEXAS STATE	*	1	1	0	0	0	0	0	1	0	0	0	0	0	0	1	3	0	0	.265	
Apr 04	TEXAS TECH	*	0	0	0	0	0	0	0	0	0	0	1	0	0	0	0	2	1	0	.265	
Apr 05	TEXAS TECH	1b	1	0	0	0	0	0	0	0	0	0	0	0	0	0	1	1	0	0	.260	
Apr 06	TEXAS TECH	*	1	0	1	0	1	0	0	0	0	0	0	0	0	0	0	0	0	0	.275	
Apr 11	at Iowa State-1	*	1	0	1	1	0	0	0	0	0	0	0	0	0	0	0	2	0	0	.288	
Apr 11	at Iowa State-2	*	0	0	0	0	0	0	0	0	0	0	0	0	0	0	0	0	0	0	.288	
Apr 12	at Iowa State	*	2	1	2	5	0	0	1	0	0	0	0	0	0	0	0	3	0	0	.315	
Apr 17	at Oklahoma	*	0	0	0	0	0	0	0	0	0	0	0	0	0	0	0	3	0	0	.315	
Apr 18	at Oklahoma	*	1	0	0	0	0	0	0	0	0	0	0	0	0	0	1	3	0	0	.309	
Totals			18gs	55	6	17	11	2	0	1	7	0	0	1	2	0	0	14	118	8	0	.309

On base pct. .397 • Slugging pct. .400

2014 SEASON HIGHLIGHTS

- Bombed first home run of season against Iowa State (4/12).
- Matched career-high with five RBIs in series finale against Iowa State (4/12).
- Legged out her second double of the season in series finale against Texas Tech (4/6).
- Went 2-for-2 with an RBI and sac-hit against Iowa (3/15).
- Went 2-for-3 against Long Beach State (3/9).
- Committed zero errors in 25 games at first base this season.
- Has 18 starts this season.
- Reached base all four times against Purdue. Went 2-for-2 with two walks and a run scored.

CAREER STATISTICS

Year	avg	gp-gs	ab	r	h	2b	3b	hr	rbi	tb	slg%	bb	hbp	so	gdp	ob%	sf	sh	sb-alt	po	a	e	fld%
2011	.229	38-4	48	10	11	2	0	1	6	16	.333	5	1	15	1	.315	0	0	3-4	10	7	1	.944
2012	.298	52-41	121	23	36	7	0	9	26	70	.579	14	2	29	2	.377	1	1	1-1	166	5	0	1.000
2013	.260	56-54	131	19	34	3	0	6	22	55	.420	23	8	32	0	.401	0	3	1-1	168	15	4	.979
2014	.309	33-18	55	6	17	2	0	1	11	22	.400	7	1	14	0	.397	0	2	0-0	118	8	0	1.000
TOTAL	.276	179-117	355	58	98	14	0	17	65	163	.459	49	12	90	3	.381	1	6	5-6	462	35	5	.990



#30 Kelli HANZEL



Freshman • Utility • 5-6
Houston, Texas • Klein

2014 GAME-BY-GAME STATISTICS

#30 Hanzel, Kelli - 31 games (All games)

Date	Opponent	Pos	AB	R	H	RBI	2B	3B	HR	BB	SB	CS	HBP	SAC	SF	GDP	K	PO	A	E	Avg
Feb 06	at LSU	pr	0	0	0	0	0	0	0	0	0	0	0	0	0	0	0	0	0	0	.000
Feb 07	vs North Carolina		0	0	0	0	0	0	0	0	0	1	0	0	0	0	0	0	0	0	.000
Feb 07	at Louisiana	pr	0	0	0	0	0	0	0	0	0	0	0	0	0	0	0	0	0	0	.000
Feb 08	at Louisiana	pr	0	0	0	0	0	0	0	0	0	0	0	0	0	0	0	0	0	0	.000
Feb 08	vs Northern Iowa	pr	0	0	0	0	0	0	0	0	0	0	0	0	0	0	0	0	0	0	.000
Feb 09	vs Purdue	pr	0	0	0	0	0	0	0	0	0	0	0	0	0	0	0	0	0	0	.000
Feb 12	UTSA	pr	0	0	0	0	0	0	0	0	0	0	0	0	0	0	0	0	0	0	.000
Feb 14	IPFW	pr	0	0	0	0	0	0	0	0	0	0	0	0	0	0	0	0	0	0	.000
Feb 15	LOUISIANA TECH	pr/2b	0	0	0	0	0	0	0	0	0	0	0	0	0	0	0	0	0	0	.000
Feb 15	IPFW	pr	0	0	0	0	0	0	0	0	0	0	0	0	0	0	0	0	0	0	.000
02-20-14	vs UNLV		0	0	0	0	0	0	0	0	0	0	0	0	0	0	0	0	0	0	.000
Feb 23	vs California	pr	0	0	0	0	0	0	0	0	0	0	0	0	0	0	0	0	0	0	.000
Feb 28	SOUTHERN MISS	pr	0	1	0	0	0	0	0	0	0	0	0	0	0	0	0	0	0	0	.000
Mar 01	TEXAS SOUTHERN		2	0	1	1	0	0	0	0	0	0	0	0	0	0	0	1	1	0	.500
Mar 02	TEXAS SOUTHERN	2b	1	1	1	0	0	0	0	0	0	0	0	0	0	0	0	0	0	0	.667
Mar 06	vs Houston	pr	0	1	0	0	0	0	0	0	0	0	0	0	0	0	0	0	0	0	.667
Mar 07	vs Arizona St.	ph/2b	1	0	1	1	0	0	0	1	0	0	0	0	0	0	0	0	0	0	.750
Mar 08	vs Michigan	ph	1	0	0	0	0	0	0	0	0	0	0	0	0	0	0	0	0	0	.600
Mar 08	vs Washington	pr	0	0	0	0	0	0	0	0	0	0	0	0	0	0	0	0	0	0	.600
Mar 11	at North Texas-1	ph/2b	2	1	1	0	0	0	0	0	0	0	0	0	0	0	0	0	1	0	.571
Mar 15	IOWA		0	1	0	0	0	0	0	0	0	0	0	0	0	0	0	0	0	0	.571
Mar 17	IOWA		1	0	1	0	0	0	0	0	0	0	0	0	0	0	0	0	0	0	.625
Mar 22	at Baylor	ph	0	0	0	0	0	0	0	1	0	0	0	0	0	0	0	0	0	0	.625
Apr 02	TEXAS STATE		0	0	0	0	0	0	0	0	0	0	0	0	0	0	0	0	0	0	.625
Apr 04	TEXAS TECH		0	0	0	0	0	0	0	0	0	0	0	0	0	0	0	0	0	0	.625
Apr 05	TEXAS TECH	pr	0	0	0	0	0	0	0	0	0	0	0	0	0	0	0	0	0	0	.625
Apr 06	TEXAS TECH		0	1	0	0	0	0	0	0	0	0	0	0	0	0	0	0	0	0	.625
Apr 11	at Iowa State-1		1	0	0	0	0	0	0	0	0	0	0	0	0	0	0	0	0	0	.556
Apr 12	at Iowa State		0	1	0	0	0	0	0	1	0	0	0	0	0	0	0	0	0	0	.556
Apr 18	at Oklahoma		0	0	0	0	0	0	0	1	0	0	0	0	0	0	0	0	0	0	.556
Apr 19	at Oklahoma		0	0	0	0	0	0	0	0	0	0	0	0	0	0	0	0	0	0	.556
Totals		Ogs	9	7	5	2	0	0	0	3	0	1	0	0	0	0	0	1	2	0	.556

On base pct. .667 • Slugging pct. .556

Hanzel's Season/Career Highs

Hits: 1, five times, last vs. Iowa (3/17)

Runs: 1, seven times, last at ISU (4/12)

RBI: 1, twice, last vs. ASU (3/7)

Stolen Bases: None

Putouts: 1, twice, last at UNT-1 (3/11)

Assists: None

Multiple-Hit Games

	2	3	4	5+	Total
2014	-	-	-	-	-
Total	-	-	-	-	-

Multiple-RBI Games

	2	3	4	5+	Total
2014	-	-	-	-	-
Total	-	-	-	-	-

2014 SEASON HIGHLIGHTS

- Drew a walk and scored in series finale against Iowa State (4/12).
- Pinch ran and scored a run against Texas Tech (4/6).
- Picked up a pinch-hit single against Iowa in her only at-bat (3/17).
- Registered second RBI of season with single up the middle to keep 7th-inning rally alive against Arizona State (3/7).
- Played second base and went 1-for-1 at the plate against Texas Southern (3/2).
- Recorded first career hit and RBI with game-winning RBI-single in bottom of the fifth to run-rule TSU 8-0 (3/1).
- Scored first career run as a pinch-runner against Southern Miss (2/28).
- Made her debut at second base vs. La. Tech.

CAREER STATISTICS

Year	avg	gp-gs	ab	r	h	2b	3b	hr	rbi	tb	slg%	bb	hbp	so	gdp	ob%	sf	sh	sb-att	po	a	e	fld%
2014	.556	31-0	9	7	5	0	0	0	2	5	.556	3	0	1	0	.667	0	0	0-1	2	0	0	1.000
TOTAL	.556	31-0	9	7	5	0	0	0	2	5	.556	3	0	1	0	.667	0	0	0-1	2	0	0	1.000



#33 Lauren SLATTEN



Freshman • Pitcher • 5-9
Cincinnati, Ohio • Oak Hills

2014 GAME-BY-GAME STATISTICS

#33 Slatten, Lauren - 18 games (All games)

Date	Opponent	Pos	AB	R	H	RBI	2B	3B	HR	BB	SB	CS	HBP	SAC	SF	GDP	K	PO	A	E	Avg	
Feb 07	vs North Carolina	*	0	0	0	0	0	0	0	0	0	0	0	0	0	0	0	0	2	0	.000	
Feb 08	at Louisiana	*dh/p	0	0	0	0	0	0	0	0	0	0	0	0	0	0	0	0	0	0	.000	
Feb 15	LOUISIANA TECH	*p/dh	0	0	0	0	0	0	0	0	0	0	0	0	0	0	0	0	1	0	.000	
02-20-14	vs UNLV	*	0	0	0	0	0	0	0	0	0	0	0	0	0	0	0	0	1	0	.000	
Feb 28	UL-MONROE	*dh	0	0	0	0	0	0	0	0	0	0	0	0	0	0	0	0	0	0	.000	
Mar 01	TEXAS SOUTHERN	*	0	0	0	0	0	0	0	0	0	0	0	0	0	0	0	0	0	0	.000	
Mar 08	vs Washington	p	1	1	0	0	0	0	0	1	0	0	0	0	0	0	1	1	0	0	.000	
Mar 09	vs Long Beach State	p	0	0	0	0	0	0	0	0	0	0	0	0	0	0	0	0	3	0	.000	
Mar 16	IOWA	p	0	0	0	0	0	0	0	0	0	0	0	0	0	0	0	0	1	0	.000	
Mar 19	HOUSTON	*	0	0	0	0	0	0	0	0	0	0	0	0	0	0	0	0	0	0	.000	
Mar 26	TEXAS A&M-CC	*dh/p	0	0	0	0	0	0	0	0	0	0	0	0	0	0	0	0	0	0	.000	
Apr 05	TEXAS TECH	p	0	0	0	0	0	0	0	0	0	0	0	0	0	0	0	1	0	0	.000	
Apr 06	TEXAS TECH	*	0	0	0	0	0	0	0	0	0	0	0	0	0	0	0	0	0	0	.000	
Apr 11	at Iowa State-2	*	0	0	0	0	0	0	0	0	0	0	0	0	0	0	0	0	0	0	.000	
Apr 12	at Iowa State	*	0	0	0	0	0	0	0	0	0	0	0	0	0	0	0	0	0	0	.000	
Apr 17	at Oklahoma	*	0	0	0	0	0	0	0	0	0	0	0	0	0	0	0	0	0	0	.000	
Apr 18	at Oklahoma	*	0	0	0	0	0	0	0	0	0	0	0	0	0	0	0	0	0	0	.000	
Apr 19	at Oklahoma	*	0	0	0	0	0	0	0	0	0	0	0	0	0	0	0	0	1	0	.000	
Totals			14gs	1	1	0	0	0	0	1	0	0	0	0	0	0	0	1	2	9	0	.000

On base pct. .500 • Slugging pct. .000

#33 Slatten, Lauren - 13 appearances (All games)

Date	Opponent	GS	IP	H	R	ER	BB	SO	2B	3B	HR	WP	BK	HBP	IBB	Score	W-L	Sv	ERA	NP
Feb 07	vs North Carolina	*	6.0	4	3	2	2	1	0	0	0	2	1	0	1	7-3	1-0	0	2.33	81
Feb 08	at Louisiana	*	3.0	1	0	0	4	1	0	0	0	3	0	0	0	7-3	1-0	0	1.56	58
Feb 09	vs Purdue	*	1.0	1	3	3	4	1	0	0	0	0	0	0	1	4-5	1-1	0	3.50	37
Feb 15	LOUISIANA TECH	*	4.2	6	2	2	3	2	0	0	0	0	0	0	0	7-2	2-1	0	3.34	86
02-20-14	vs UNLV	*	4.2	9	3	3	2	3	1	0	0	0	0	0	0	4-5	2-1	0	3.62	76
Mar 08	vs Washington	*	4.1	4	1	1	2	4	1	0	0	0	0	1	0	3-6	2-1	0	3.25	77
Mar 09	vs Long Beach State	*	2.1	8	4	4	0	0	1	0	3	0	0	1	0	3-4	2-2	0	4.04	59
Mar 16	IOWA	*	4.1	1	1	0	3	2	1	0	0	0	0	0	0	5-6	2-2	0	3.46	80
Mar 19	HOUSTON	*	1.1	4	3	3	0	0	0	0	0	0	0	1	0	4-5	2-3	0	3.98	32
Mar 26	TEXAS A&M-CC	*	1.0	0	0	0	0	0	0	0	0	0	0	0	0	8-0	2-3	0	3.86	9
Apr 05	TEXAS TECH	*	3.0	1	1	0	2	0	0	0	0	0	0	0	0	5-6	2-3	0	3.53	47
Apr 11	at Iowa State-1	*	1.2	1	1	1	0	1	0	0	1	0	0	0	0	19-6	2-3	0	3.56	22
Apr 19	at Oklahoma	*	1.0	4	4	4	1	1	0	0	2	0	0	0	0	0-8	2-3	0	4.20	29
Totals			4	38.1	44	26	23	23	16	4	0	8	4	0	5	76-59	2-3	0	4.20	-

Slatten's Season/Career Highs

Hits: None
Runs: None
RBI: None
Stolen Bases: None
Innings Pitched: 6.0, vs. UNC (2/7)

Strikeouts: 4, vs. Washington (3/8)

Putouts: 1, vs. Washington (3/8)

Assists: 3, vs. LBSU (3/9)

Multiple-Hit Games

	2	3	4	5+	Total
2014	-	-	-	-	-
Total	-	-	-	-	-

Multiple-RBI Games

	2	3	4	5+	Total
2014	-	-	-	-	-
Total	-	-	-	-	-

Standout Games (Season/Career)

5+ Strikeout Games:
10+ Strikeout Games:
1 Run or Less Complete Games:
Complete Game Shutouts:

2014 SEASON HIGHLIGHTS

- Combined with Davis and Smith for a two-hit shutout against TAMU-CC (3/26).
- Threw 4.1 innings in relief, allowing zero earned runs, striking out two, and allowing one hit against Iowa (3/16).
- Recorded a walk and came around to score in her first career plate appearance.
- Allowed three runs or less in six of seven appearances this season.
- Threw 6.0 innings and picked up first career win against North Carolina (2/7).

CAREER STATISTICS

Year	era	w-l	app	gs	cq	sho	sv	ip	h	r	er	bb	so	2b	3b	hr	bf	bavg	wp	hbp	bk	sfa	sha
2014	4.20	2-3	13	4	0	0/1	0	38.1	44	26	23	23	16	4	0	8	187	.284	4	5	0	0	4
TOTAL	4.20	2-3	13	4	0	0/1	0	38.1	44	26	23	23	16	4	0	8	187	.284	4	5	0	0	4



#45 Taylor KING

Sophomore • Catcher • 5-9

Gainesville, Fla. • Oak Hills

2014 GAME-BY-GAME STATISTICS

#45 King, Taylor - 6 games (All games)

Date	Opponent	Pos	AB	R	H	RBI	2B	3B	HR	BB	SB	CS	HBP	SAC	SF	GDP	K	PO	A	E	Avg	
Feb 15	LOUISIANA TECH	pr	0	1	0	0	0	0	0	0	0	0	0	0	0	0	0	0	0	0	0	.000
Feb 15	IPFW	pr	0	0	0	0	0	0	0	0	0	0	0	0	0	0	0	0	0	0	0	.000
Feb 20	vs Cal Poly	pr	0	0	0	0	0	0	0	0	0	0	0	0	0	0	0	0	0	0	0	.000
Mar 02	TEXAS SOUTHERN	pr	0	1	0	0	0	0	0	0	0	0	0	0	0	0	0	0	0	0	0	.000
Mar 15	IOWA		0	1	0	0	0	0	0	0	0	0	0	0	0	0	0	0	0	0	0	.000
Apr 12	at Iowa State		1	0	0	0	0	0	0	0	0	0	0	0	0	0	0	0	0	0	0	.000
Totals		Ogs	1	3	0	0	0	0	0	0	0	0	0	0	0	0	0	0	0	0	0	.000

On base pct. .000 • Slugging pct. .000

King's Career Highs

Hits: None

Runs: 1, seven times, last vs. Iowa (3/15/14)

RBI: None

Stolen Bases: 1, twice, last vs. Houston Baptist (2/20)

Putouts: None

Assists: None

2014 Season Highs

Hits: None

Runs: 1, three times, last vs. Iowa (3/15)

RBI: None

Stolen Bases: None

Putouts: None

Assists: None

Multiple-Hit Games

	2	3	4	5+	Total
2013	-	-	-	-	-
2014	-	-	-	-	-
Total	-	-	-	-	-

Multiple-RBI Games

	2	3	4	5+	Total
2013	-	-	-	-	-
2014	-	-	-	-	-
Total	-	-	-	-	-

2014 SEASON HIGHLIGHTS

- Pinch-ran and scored a run against Iowa (3/15).
- Scored the winning run against Texas Southern (3/2).
- Made her first appearance of season pinch-running and scoring a run vs. La Tech (2/15).

CAREER STATISTICS

Year	avg	gd-gs	ab	r	h	2b	3b	hr	rbi	tb	slg%	bb	hbp	so	gdp	ob%	sf	sh	sb-att	po	a	e	fld%
2013	.000	18-0	6	4	0	0	0	0	0	0	.000	0	0	4	0	.000	0	0	2-3	0	0	0	.000
2014	.000	6-0	1	3	0	0	0	0	0	0	.000	0	0	0	0	.000	0	0	0-0	0	0	0	.000
TOTAL	.000	24-0	7	7	0	0	0	0	0	0	.000	0	0	4	0	.000	0	0	2-3	0	0	0	.000



Ceo's Career Highs

Hits: 3, twice, last vs. Iowa (3/15/14)

Runs: 2, eight times, last vs. Cal Poly (2/20/14)

RBI: 4, vs. Iowa (3/15/14)

Stolen Bases: 2, vs. North Texas (2/8/13)

Putouts: 5, three times, last vs. LBSU (3/9/14)

Assists: 5, vs. W. Kentucky (4/7/13)

2014 Season Highs

Hits: 3, twice, last vs. Iowa (3/15)

Runs: 2, vs. Cal Poly (2/20)

RBI: 4, vs. Iowa (3/15)

Stolen Bases: 1, twice, last vs. UNLV (2/20)

Putouts: 5, three times, last vs. LBSU (3/9)

Assists: 4, five times, last vs. Cal (2/23)

Multiple-Hit Games

	2	3	4	5+	Total
2013	12	-	-	-	12
2014	7	2	-	-	9
Total	19	2	-	-	21

Multiple-RBI Games

	2	3	4	5+	Total
2013	3	-	-	-	3
2014	3	-	1	-	4
Total	6	-	1	-	7



#48 Stephanie CEO

Sophomore • Utility • 5-9

Meadow Vista, Calif. • Bear River

2014 GAME-BY-GAME STATISTICS

#48 Ceo, Stephanie - 45 games (All games)

Date	Opponent	Pos	AB	R	H	RBI	2B	3B	HR	BB	SB	CS	HBP	SAC	SF	GDP	K	PO	A	E	Avg	
Feb 06	at LSU	*2b/3b	2	1	2	1	0	0	0	0	1	0	0	0	0	0	0	2	2	0	1.000	
Feb 07	vs North Carolina	*	3	0	1	0	0	0	0	0	0	0	0	0	0	0	0	3	1	0	.600	
Feb 07	at Louisiana	*2b	3	1	1	0	0	0	1	0	0	0	0	0	0	0	1	4	2	0	.500	
Feb 08	at Louisiana	*2b	4	1	3	2	0	0	1	0	0	0	0	0	0	0	1	2	4	0	.583	
Feb 08	vs Northern Iowa	*2b	3	0	1	0	0	0	0	0	0	0	0	0	0	0	0	2	0	0	.533	
Feb 09	vs Purdue	*2b	3	0	0	0	0	0	0	0	0	0	0	0	0	0	2	3	4	0	.444	
Feb 12	UTSA	*2b	3	0	1	0	0	0	0	0	0	0	0	0	0	0	0	2	1	0	.429	
Feb 14	KENTUCKY	*2b	2	1	0	0	0	0	0	0	0	0	0	0	0	0	0	2	1	0	.391	
Feb 14	IPFW	*2b	3	0	1	0	0	0	0	0	0	0	0	0	0	0	0	0	2	0	.385	
Feb 15	LOUISIANA TECH	*2b	2	0	0	0	0	0	0	0	0	0	0	0	0	0	1	3	1	0	.357	
Feb 15	IPFW	*2b	2	1	1	1	0	0	0	0	0	0	0	1	0	0	0	4	2	0	.367	
Feb 16	KENTUCKY	*2b	4	0	1	0	0	0	0	0	0	0	0	0	0	0	1	2	1	0	.353	
02-20-14	vs UNLV	*	3	0	1	0	0	0	0	1	0	0	0	0	0	0	0	3	4	1	.351	
Feb 20	vs Cal Poly	*2b	3	2	2	1	0	1	0	0	0	0	0	0	0	0	1	5	0	0	.375	
Feb 21	vs Washington	*2b	3	0	1	0	0	0	0	0	0	0	0	0	0	0	0	5	4	2	.372	
Feb 22	vs Fresno State	*2b	2	1	1	0	1	0	0	1	0	1	0	0	0	0	0	1	1	0	.378	
Feb 23	vs California	*2b	2	0	0	0	0	0	0	0	0	0	1	0	0	0	0	2	4	0	.362	
Feb 28	UL-MONROE	*2b	3	0	1	0	0	0	0	0	0	0	0	0	0	0	0	1	1	0	.360	
Feb 28	SOUTHERN MISS	*2b	3	1	2	1	2	0	0	0	0	0	0	0	0	0	0	1	3	1	.377	
Mar 01	TEXAS SOUTHERN	*	0	1	0	0	0	0	0	0	0	0	1	0	0	0	0	1	1	0	.377	
Mar 01	UL-MONROE	*	3	1	1	0	0	1	0	0	0	0	0	0	0	0	0	0	1	0	.375	
Mar 02	TEXAS SOUTHERN	*2b	1	0	0	0	0	0	0	0	0	0	0	0	0	0	0	3	0	0	.368	
Mar 06	vs Houston	*2b	2	0	1	1	0	0	0	0	0	0	0	0	0	0	0	2	2	0	.373	
Mar 07	vs Arizona St.	*2b	2	0	0	0	0	0	0	0	0	0	0	0	0	0	1	1	2	0	.361	
Mar 08	vs Michigan	*2b	2	0	0	0	0	0	0	0	0	0	0	0	0	0	2	4	2	0	.349	
Mar 08	vs Washington	*2b	3	0	1	0	0	0	0	1	0	0	0	0	0	0	1	2	1	0	.348	
Mar 09	vs Long Beach State	*2b	1	0	0	0	0	0	0	1	0	0	0	0	0	0	1	5	1	0	.343	
Mar 11	at North Texas-1	*2b	1	0	1	0	0	0	0	1	0	0	0	0	0	0	0	1	0	0	.353	
Mar 11	at North Texas-2	*2b	2	1	1	0	0	0	0	0	0	0	0	0	0	0	0	2	0	0	.357	
Mar 15	IOWA	*	3	0	3	4	0	0	0	0	0	0	0	0	0	0	0	0	0	0	.384	
Mar 16	IOWA	*2b	2	0	0	0	0	0	0	1	0	0	0	0	0	0	0	3	2	0	.373	
Mar 17	IOWA	*	2	0	0	0	0	0	0	0	0	0	0	0	0	0	0	0	2	2	.364	
Mar 19	HOUSTON	*	3	0	1	0	0	0	0	0	0	0	0	0	0	0	0	0	2	0	.363	
Mar 22	at Baylor	*2b	3	0	0	0	0	0	0	0	0	0	0	0	0	0	2	4	2	0	.349	
Mar 26	TEXAS A&M-CC	*2b	2	1	1	1	1	0	0	0	0	0	0	0	0	0	0	2	2	0	.353	
Apr 02	TEXAS STATE	*	0	1	0	0	0	0	0	0	0	0	0	0	0	0	0	1	0	0	.353	
Apr 04	TEXAS TECH	*	3	1	2	0	0	0	0	0	0	0	0	0	0	0	1	2	1	1	.364	
Apr 05	TEXAS TECH	*2b	4	0	1	0	0	0	0	0	0	0	0	0	0	0	0	3	2	0	.359	
Apr 06	TEXAS TECH	*	3	1	2	1	0	1	0	0	0	0	0	0	0	0	0	3	1	0	.368	
Apr 11	at Iowa State-1	*2b	1	2	2	1	0	0	0	0	0	0	1	0	0	0	0	1	1	0	.381	
Apr 11	at Iowa State-2	*	2	0	0	0	0	0	0	0	0	0	1	0	0	0	0	2	1	0	.374	
Apr 12	at Iowa State	*	2	1	2	2	0	0	1	1	0	0	0	0	0	0	0	0	1	0	.386	
Apr 17	at Oklahoma	*	2	0	0	0	0	0	0	0	0	0	0	0	0	0	0	2	0	0	.379	
Apr 18	at Oklahoma	*	2	1	1	0	0	0	0	1	0	0	0	0	0	0	0	0	4	0	.381	
Apr 19	at Oklahoma	*	1	0	0	0	0	0	0	0	0	0	1	0	0	0	1	1	1	2	.377	
Totals			45gs	106	19	40	18	5	3	2	8	2	1	5	0	1	0	16	94	70	7	.377

On base pct. .442 • Slugging pct. .538

2014 SEASON HIGHLIGHTS

- Went 4-for-6 in Iowa State series with four RBIs.
- Recorded second homer of season in Iowa State series finale (4/12).
- Hit .500 (5-10) in Texas Tech series, picking up an RBI and her third triple of the season.
- Set a career high four RBIs, going 3-for-3 against Iowa (3/15).
- Registered the game-winning RBI with a single to centerfield to make it 1-0 in first inning against Houston (3/6)
- Went 2-for-3 with two doubles and an RBI against Southern Miss (2/28)
- One of three Longhorns to hit multiple triples this season
- Recorded a career-high five putouts in back-to-back contests (Cal Poly & Washington)
- Started all 29 games at second base for the Longhorns
- Pounded out a career-high three hits against Louisiana (2/8).

CAREER STATISTICS

Year	avg	gp-gs	ab	r	h	2b	3b	hr	rbi	tb	slg%	bb	hbp	so	gdp	ob%	sf	sh	sb-att	po	a	e	fld%
2013	.333	61-57	132	30	44	3	1	0	15	49	.371	7	2	29	0	.371	2	4	8-13	90	59	8	.949
2014	.377	45-45	106	19	40	5	3	2	18	57	.538	8	5	16	0	.442	1	0	2-3	94	70	7	.959
TOTAL	.353	106-102	238	49	84	8	4	2	33	106	.445	15	7	45	0	.403	3	4	10-16	184	129	15	.954

2014 TEXAS SOFTBALL GAME NOTES

2014 NUMBERS TO KNOW

HITTING STREAKS

No.	Player	Longest	Current
13	Stephens, Lindsey	16	7
20	Washington, Brejae	14	-
5	Ogle, Mandy	8	8
11	Thom, Taylor	7	-
2	Davis, Tiarra	6	-
48	Ceo, Stephanie	6	-
1	Wong, Stephanie	5	-
4	Tunning, Devon	5	-
15	Kern, Holly	4	-
18	Smith, Gabby	4	-
30	Hanzel, Kelli	3	-
17	Shireman, Erin	3	-
22	Scott, Karina	3	-
7	Gabalton, Marlee	2	-
3	Scott, Rachel	2	-
10	McAllister, Taylor	1	-
6	Krpec, Mickenzi	1	-

MULTIPLE-HIT GAMES

No.	Player	2	3	4	5+	Total
20	Washington, Brejae	13	5	-	-	18
11	Thom, Taylor	9	7	-	-	16
13	Stephens, Lindsey	9	2	2	-	13
48	Ceo, Stephanie	7	2	-	-	9
15	Kern, Holly	9	-	-	-	9
2	Davis, Tiarra	9	-	-	-	9
1	Wong, Stephanie	6	2	-	-	8
4	Tunning, Devon	6	1	-	-	7
17	Shireman, Erin	5	2	-	-	7
5	Ogle, Mandy	7	-	-	-	7
22	Scott, Karina	4	-	-	-	4
18	Smith, Gabby	2	-	-	-	2
3	Scott, Rachel	-	1	-	-	1
TEAM Total		86	22	2	0	110

MULTIPLE-RBI GAMES

No.	Player	2	3	4	5+	Total
13	Stephens, Lindsey	8	4	1	2	15
11	Thom, Taylor	2	1	3	1	7
15	Kern, Holly	5	1	-	-	6
5	Ogle, Mandy	3	2	-	-	5
1	Wong, Stephanie	3	2	-	-	5
48	Ceo, Stephanie	3	-	1	-	4
17	Shireman, Erin	2	2	-	-	4
2	Davis, Tiarra	3	1	-	-	4
20	Washington, Brejae	1	1	-	-	2
4	Tunning, Devon	1	1	-	-	2
22	Scott, Karina	1	-	-	1	2
7	Gabalton, Marlee	1	-	-	-	1
Team Total		33	15	5	4	57

2014 THE BREAKDOWN

Game Type	Overall	Big 12
Overall	27-18	7-3
Home games	13-7	2-1
Away games	10-2	5-2
Neutral site games	4-9	0-0
Day games	20-13	6-1
Night games	9-6	1-2
Weekend games (Friday-Sunday)	20-14	7-2
Weekday games	7-4	0-1
Against ranked opponents	5-8	2-2
Against Texas teams	10-3	3-1
Facing right-handed starter	24-13	6-2
Facing left-handed starter	3-5	1-1
One-run games	1-9	0-1
Two-run games	0-3	0-0
Five + run games	14-2	1-1
Extra inning games	0-1	0-0

Month

In February	10-9	0-0
In March	10-6	1-0
In April	7-3	6-3
In May	0-0	0-0
In June	0-0	0-0

Scoring

Texas scores first	23-5	7-1
Texas scores 0-2 runs	2-7	1-2
Texas scores 3-5 runs	5-11	2-1
Texas scores 6-9 runs	12-0	2-0
Texas scores 10+ runs	8-0	2-0
Opponent scores first	4-13	0-2
Opponent scores 0-2 runs	20-0	5-0
Opponent scores 3-5 runs	3-10	2-1
Opponent scores 6-9 runs	4-8	0-2
Opponent scores 10+ runs	0-0	0-0

Hitting

Texas outhits opponent	26-10	7-1
Opponent outhits Texas	1-7	0-2
Hits are tied	0-1	0-0
Texas hits one or more home runs	19-7	7-1
Opponent hits one or more home runs	6-13	0-4

Defense

Texas makes 0 errors	13-4	3-0
Texas makes 1 error	10-6	3-2
Texas makes 2 + errors	4-8	1-1
Opponent makes 0 errors	7-9	3-1
Opponent makes 1 error	12-4	3-1
Opponent makes 2+ errors	8-5	1-1

Inning-By-Inning

Leading after 4th inning	23-4	6-0
Trailing after 4th inning	1-10	0-1
Tied after 4th inning	3-4	1-2
Leading after 5th inning	16-2	4-0
Trailing after 5th inning	0-12	0-2
Tied after 5th inning	2-3	1-0
Leading after 6th inning	15-2	3-0
Trailing after 6th inning	0-12	0-2
Tied after 6th inning	1-3	1-0



2014 NUMBERS TO KNOW

Big Innings (4+ Runs)

Date	Opponent	Runs	Inning
Feb. 6	at No. 17 LSU	4	Top 5
Feb. 8	No. 13 ULL	5	Bottom 2
Feb. 14	No. 7 Kentucky	4	Bottom 7
Feb. 15	Louisiana Tech	5	Bottom 1
Feb. 16	No. 7 Kentucky	4	Bottom 4
Feb. 20	Cal Poly	7	Top 4
March 2	Texas Southern	4	Bottom 6
March 11	at North Texas-1	6	Top 1
March 15	Iowa	4	Bottom 4
	Iowa	4	Bottom 5
March 26	TAMU-CC	5	Bottom 3
April 2	Texas State	4	Bottom 1
	Texas State	6	Bottom 2
	Texas State	7	Bottom 4
April 11	at Iowa State-1	8	Top 2
	at Iowa State-1	5	Top 5
April 12	at Iowa State	9	Top 4
April 18	at No. 16/12 Okla.	4	Top 5

Come-From-Behind Wins

Date	Opponent	Final (Inn.)	Deficit
Feb. 7	No. 13 ULL	10-7 (7)	7-4 after 4 1/2
Feb. 8	No. 13 ULL	7-3 (7)	2-0 after 1 1/2
Feb. 15	Louisiana Tech	7-2 (7)	1-0 after 1/2
March 1	UL-Monroe	9-1 (6)	1-0 after 1/2

Lost Leads

Date	Opponent	Final (Inn.)	Lead
Feb. 6	at No. 17 LSU	W, 6-1 (7)	1-0 after 3 1/2
Feb. 8	Northern Iowa	L, 6-3 (7)	1-0 after 1/2
Feb. 12	UTSA	L, 4-2 (7)	2-0 after 4
Feb. 15	IPFW	W, 10-2 (5)	2-0 after 2
Feb. 20	UNLV	L, 5-4 (7)	4-3 after 6 1/2
March 9	LBSU	L, 4-3 (7)	3-1 after 6 1/2
March 16	Iowa	L, 6-5 (7)	5-2 after 6
March 19	Houston	L, 5-4 (7)	4-2 after 6
April 5	Texas Tech	L, 6-5 (7)	2-1 after 1
April 17	at No. 16/12 Okla.	L, 4-1 (7)	1-0 after 3 1/2

Walk-Off Wins

Date	Opponent	Final (Inn.)	GW RBI
Feb. 28	Southern Miss	10-2 (5)	Stephens (Single)
March 1	Texas Southern	8-0 (5)	Hanzel (Single)
March 1	UL-Monroe	9-1 (5)	Stephens (Triple)
March 2	Texas Southern	9-1 (6)	Washington (Sac-Fly)

2014 SEASON HIGHS

INDIVIDUAL

BATTING

Hits: _____ 4, twice by Lindsey Stephens, last _____ vs. UL-Monroe (March 1)

Runs Scored: _____ 4, three times by three players, last by _____ Taylor Thom and Lindsey Stephens at Iowa State-1 (April 11)

Runs Batted In: _____ 7, Taylor Thom vs. Texas State (April 2)

Home Runs: _____ 2, twice two players, last by _____ Lindsey Stephens at Iowa State-1 (April 11)

Walks: _____ 4, by Taylor Thom at Iowa State-1 (April 11)

Strikeouts: _____ 3, Brejae Washington vs. UL-Lafayette (Feb. 8)

FIELDING

Assists: _____ 4, 12 times by four players, last by _____ Stephanie Ceo at Oklahoma (April 18)

Putouts: _____ 13, Mandy Ogle at UNT-1 (March 11)

Errors: _____ 2, six times by four players, last by _____ Stephanie Ceo at Oklahoma (April 19)

PITCHING

Runs Allowed: _____ 7, three times by two players, last by _____ Gabby Smith vs. Arizona State (March 7)

Hits Allowed: _____ 9, twice by two players, last by _____ Lauren Slatten vs. UNLV (Feb. 20)

Strikeouts: _____ 13, Tiarra Davis at UNT-2 (March 11)

Walks Allowed: _____ 7, Tiarra Davis at UNT-1 (March 11)

TEAM

BATTING

Hits: _____ 18, at Iowa State (April 12)

Runs Scored: _____ 19, twice, last at Iowa State-1 (April 11)

Runs Batted In: _____ 19, at Iowa State-1 (April 11)

Home Runs: _____ 4, twice, last at Iowa State (April 12)

Walks: _____ 11, at Iowa State-1 (April 11)

Strikeouts: _____ 12, vs. IPFW (Feb. 14)

FIELDING

Assists: _____ 12, twice, last at Oklahoma (April 18)

Putouts: _____ 24, vs. IPFW (Feb. 14)

Errors: _____ 3, vs. IPFW (Feb. 14)

_____ vs. UL-Monroe (Feb. 28)

_____ vs. Southern Miss (Feb. 28)

_____ vs. Texas State (April 2)

_____ vs. Texas Tech (April 6)

PITCHING

Runs Allowed: _____ 8, vs. No. 3 Arizona State (March 7)

Hits Allowed: _____ 14, vs. UNLV (Feb. 20)

Strikeouts: _____ 13, at UNT-1 (March 11)

Walks: _____ 8, vs. Purdue (Feb. 9)



2014 GAME-WINNING PLAYS

Date	Opponent	GW RBI (Play/Inning)
Feb. 6	at No. 17 LSU	None (Error/5th)
Feb. 7	North Carolina	Taylor Thom (Single/1st)
Feb. 7	No. 13 UL-Lafayette	Brejae Washington (Single/6th)
Feb. 8	No. 13 UL-Lafayette	Lindsey Stephens (Home Run/2nd)
Feb. 15	Louisiana Tech	Holly Kern (Double/1st)
Feb. 15	IPFW	Lindsey Stephens (Double/3rd)
Feb. 20	Cal Poly	Taylor Thom (Home Run/3rd)
Feb. 22	Fresno State	Gabby Smith (Sac-Fly/1st)
Feb. 28	UL-Monroe	Stephanie Wong (Sac-Fly/1st)
Feb. 28	Southern Miss	Erin Shireman (Single/1st)
March 1	Texas Southern	Lindsey Stephens (Double/1st)
March 1	UL-Monroe	Erin Shireman (Single/1st)
March 2	Texas Southern	Lindsey Stephens (Single/1st)
March 6	Houston	Stephanie Ceo (Single/1st)
March 11	at UNT-1	Lindsey Stephens (Single/1st)
March 11	at UNT-2	Taylor Thom (Double/5th)
March 15	Iowa	None (Error/4th)
March 17	Iowa	Holly Kern (Double/1st)
March 22	at No. 12 Baylor	Mandy Ogle (Home Run/4th)
March 26	TAMU-CC	Lindsey Stephens (Double/1st)
April 2	Texas State	Taylor Thom (Home Run/1st)
April 5	Texas Tech	Taylor Thom (Home Run/1st)
April 7	Texas Tech	Tiarra Davis (Fielder's Choice/1st)
April 11	at Iowa State-1	Holly Kern (HBP/1st)
April 11	at Iowa State-2	Mandy Ogle (Home Run/7th)
April 12	at Iowa State	Taylor Thom (Triple/1st)
April 18	at No. 16/12 Okla.	Stephanie Wong (Single/1st)

No.	Player	Game-Winning RBI
13	Lindsey Stephens	6
11	Taylor Thom	6
15	Holly Kern	3
17	Erin Shireman	2
5	Mandy Ogle	2
1	Stephanie Wong	2
20	Brejae Washington	1
18	Gabby Smith	1
48	Stephanie Ceo	1
2	Tiarra Davis	1



TEXAS SEASON-RECORD WATCH

BATTING RECORDS

Batting Average (Min. 50 AB)

- 1. **_.448 (60-134) _ Brejae Washington __ 2014**
- 2. _.438 (57-130) _ Lexy Bennett _____ 2011
- 3. _.424 (64-151) _ Taylor Hoagland _____ 2013
- 4. _.422 (73-173) _ Lexy Bennett _____ 2012
- 5. _.421 (83-197) _ Lindsay Gardner _____ 2000
- 6. **_.406 (58-143) _ Lindsey Stephens ____ 2014**
- 7. **_.404 (57-141) _ Taylor Thom _____ 2014**
- 8. _.403 (73-181) _ Loryn Johnson _____ 2009
- 9. _.394 (52-132) _ Courtney Craig _____ 2012
- 10. _.393 (66-168) _ Jodi Reeves _____ 1998

Runs Batted In

- 1. __66 ____ Taylor Thom _____ 2013
- 2. __57 ____ Lexy Bennett _____ 2012
- 3. **__55 ____ Lindsey Stephens _____ 2014**
- 4. __50 ____ Loryn Johnson _____ 2009
- 5. __46 ____ Nikki Cockrell _____ 1998
- 6. __45 ____ Taylor Hoagland _____ 2013
- 7. __44 ____ Courtney Craig _____ 2012
 Nadia Taylor _____ 2012
 Jodi Reeves _____ 1998
- 10. __43 ____ Kim Bruins _____ 2013

Triples

- 1. __7 ____ Brejae Washington _____ 2013
 Shannon Thomas _____ 2006
- 3. __6 ____ Shannon Thomas _____ 2007
 Nikki Cockrell _____ 1997
 Jodi Reeves _____ 1997
- 6. __5 ____ Brejae Washington _____ 2011
- 7. **__4 ____ Lindsey Stephens _____ 2014**
Taylor Thom _____ 2014
 Brejae Washington _____ 2012
 Lexy Bennett _____ 2011
 Nikki Cockrell _____ 1998
 Jodi Reeves _____ 1998

Home Runs

- 1. __18 ____ Taylor Hoagland _____ 2012
- 2. __15 ____ Taylor Thom _____ 2013
 Taylor Hoagland _____ 2011
- 4. **__14 ____ Lindsey Stephens _____ 2014**
 Taylor Hoagland _____ 2013
- 6. __13 ____ Lexy Bennett _____ 2012
 Amy Hooks _____ 2011
 Courtney Craig _____ 2010
- 9. __12 ____ Tallie Thrasher _____ 2010
 Desiree Williams _____ 2009
 Loryn Johnson _____ 2008
 Tallie Thrasher _____ 2007
 Desiree Williams _____ 2006

Slugging Percentage (min. 50 AB)

- 1. _.821 (151 AB) _ Taylor Hoagland _____ 2013
- 2. **_.818 (143 AB) _ Lindsey Stephens ____ 2014**
- 3. _.792 (130 AB) _ Lexy Bennett _____ 2011
- 4. _.763 (173 AB) _ Lexy Bennett _____ 2012
- 5. _.731 (104 AB) _ Tallie Thrasher _____ 2010
- 6. _.720 (75 AB) _ Shelby Savony _____ 2010
- 7. _.710 (186 AB) _ Taylor Thom _____ 2013
- 8. _.708 (161 AB) _ Taylor Hoagland _____ 2011
- 9. _.696 (168 AB) _ Jodi Reeves _____ 1998
- 10. _.687 (150 AB) _ Nikki Cockrell _____ 1998

On-Base Percentage (min. 50 AB)

- 1. _.610 ____ Taylor Hoagland (151 AB) ____ 2013
- 2. **_.530 ____ Brejae Washington (134 AB) _ 2014**
- 3. **_.517 ____ Taylor Thom (141 AB) _____ 2014**
- 4. _.510 ____ Lexy Bennett (130 AB) _____ 2011
- 5. _.502 ____ Lexy Bennett (173 AB) _____ 2012
- 6. _.485 ____ Jodi Reeves (168 AB) _____ 1998
- 7. _.473 ____ Taylor Hoagland (161 AB) _____ 2011
 Amy Hooks (147 AB) _____ 2010
- 9. _.470 ____ Lindsay Gardner (197 AB) ____ 2000
Lindsey Stephens (143 AB) ____ 2014

Walks

- 1. __73 ____ Taylor Hoagland _____ 2013
- 2. __49 ____ Desiree Williams _____ 2009
- 3. __42 ____ Taylor Hoagland _____ 2011
- 4. __41 ____ Taylor Hoagland _____ 2012
- 5. __39 ____ Desiree Williams _____ 2006
- 6. __37 ____ Amy Hooks _____ 2010
- 7. __35 ____ Desiree Williams _____ 2008
- 8. __34 ____ Amy Hooks _____ 2011
- 9. __33 ____ Desiree Williams _____ 2005
- 10. **__32 ____ Taylor Thom _____ 2014**

Stolen Bases (Steals-Attempts)

- 1. __38 (38-45) ____ Brejae Washington __ 2011
- 2. __35 (35-43) ____ Shannon Thomas ____ 2007
- 3. __32 (32-36) ____ Brejae Washington __ 2013
- 4. **__30 (30-32) ____ Brejae Washington __ 2014**
- 5. __29 (29-36) ____ Taylor Hoagland ____ 2013
- 6. __27 (27-32) ____ Brejae Washington __ 2012
- 7. __25 (25-27) ____ Tina Boutelle _____ 2006
 25 (25-36) ____ Erin Mahoney _____ 2002
- 9. __24 (24-28) ____ Nikki Cockrell _____ 1997
 24 (24-31) ____ Taylor Hoagland _____ 2011



2014 GAME-BY-GAME TEAM STATS

OPPONENT	RESULT	REC.	BATTING								PITCHING					FIELDING	
			H	2B	3B	HR	RBI	BB	SB	H	BB	SO	R	ER	A	E	
at No. 17 LSU	W 6-1	1-0	7	1	0	2	6	1	1	4	2	2	1	1	7	0	
North Carolina	W 7-3	2-0	15	1	0	1	5	4	4	4	2	2	3	2	10	1	
at UL-Lafayette	W 10-7	3-0	8	0	0	2	8	10	2	7	6	4	7	2	7	1	
at UL-Lafayette	W 7-3	4-0	11	0	1	2	7	7	2	3	7	4	3	3	10	0	
Northern Iowa	L 3-6	4-1	6	0	0	2	3	2	1	2	7	8	6	6	3	2	
Purdue	L 4-5	4-2	11	1	0	1	4	3	2	6	8	5	5	5	9	0	
UTSA	L 2-4	4-3	6	0	0	0	1	7	1	6	4	6	4	4	9	0	
No. 7 Kentucky	L 4-6	4-4	8	0	0	0	4	2	1	10	5	3	6	4	12	2	
IPFW	L 2-3	4-5	7	0	1	0	1	2	0	3	2	10	3	1	6	3	
Louisiana Tech	W 7-2	5-5	13	3	0	0	7	1	3	6	5	7	2	2	9	1	
IPFW	W 10-2	6-5	11	2	0	0	9	8	4	2	4	2	2	0	10	1	
No. 7 Kentucky	L 5-6	6-6	11	1	0	2	5	2	0	6	6	8	6	4	5	2	
UNLV	L 4-5	6-7	5	1	0	0	3	6	5	14	3	4	5	5	10	1	
Cal Poly	W 13-7	7-7	14	1	1	2	13	3	1	6	4	4	7	6	7	1	
No. 3 Washington	L 2-3	7-8	5	0	0	1	2	2	0	6	2	3	3	1	9	2	
Fresno State	W 5-0	8-8	7	2	0	1	5	3	3	1	2	6	0	0	9	0	
California	L 2-5	8-9	8	0	0	0	1	1	0	6	4	2	5	5	7	1	
UL-Monroe	W 6-2	9-9	10	1	1	0	5	7	3	5	6	7	2	2	4	3	
Southern Miss	W 10-2	10-9	15	4	0	0	7	2	5	1	0	7	2	0	5	3	
Texas Southern	W 8-0	11-9	11	1	0	0	8	3	1	3	1	7	0	0	3	0	
UL-Monroe	W 9-1	12-9	16	2	3	0	8	1	5	1	1	4	1	1	5	0	
Texas Southern	W 9-1	13-9	12	0	1	1	8	1	0	4	1	9	1	1	2	0	
Houston	W 5-1	14-9	7	3	0	1	5	5	0	4	3	4	1	1	10	0	
No. 10 Arizona St.	L 3-8	14-10	12	1	0	0	3	3	0	7	3	8	8	7	7	1	
No. 5 Michigan	L 1-3	14-11	4	0	0	1	1	1	0	6	6	0	3	2	11	2	
No. 6 Washington	L 3-6	14-12	10	2	0	1	3	6	1	9	5	6	6	6	8	0	
Long Beach State	L 3-4	14-13	9	1	0	1	3	4	1	11	1	1	4	4	8	0	
at North Texas-1	W 10-2	15-13	15	1	1	2	10	6	0	3	7	13	2	2	2	0	
at North Texas-2	W 2-1	16-13	3	1	0	1	2	3	2	5	2	9	1	1	7	1	
Iowa	W 9-1	17-13	12	2	1	0	8	1	1	5	2	6	1	1	3	0	
Iowa	L 5-6	17-14	9	0	0	0	5	3	3	4	5	6	6	5	7	1	
Iowa	W 3-0	18-14	9	1	2	0	3	5	0	1	3	9	0	0	6	0	
Houston	L 4-5	18-15	9	3	0	0	4	2	0	7	4	7	5	4	5	2	
at No. 12 Baylor	W 4-1	19-15	7	1	0	1	4	5	2	2	2	4	1	1	7	1	
TAMU-CC	W 8-0	20-15	11	3	0	1	8	2	4	2	1	5	0	0	4	0	
Texas State	W 19-7	21-15	15	2	1	4	14	3	1	10	1	6	7	5	5	3	
Texas Tech	W 5-1	22-15	7	1	1	1	4	3	1	4	4	9	1	0	9	0	
Texas Tech	L 5-6	22-16	10	0	0	0	2	4	3	7	7	5	6	5	7	1	
Texas Tech	W 7-3	23-16	10	4	2	1	7	5	2	6	4	8	3	2	5	3	
at Iowa State-1	W 19-6	24-16	14	2	0	3	19	11	0	10	2	3	6	6	8	0	
at Iowa State-2	W 2-0	25-16	6	0	0	1	2	3	0	3	2	7	0	0	8	0	
at Iowa State	W 17-1	26-16	18	2	1	7	17	7	5	4	2	2	1	0	4	1	
at No. 16/12 Okla.	L 1-4	26-17	3	0	0	1	1	0	0	6	4	5	4	4	5	1	
at No. 16/12 Okla.	W 9-0	27-17	13	1	0	2	8	1	1	4	4	1	0	0	12	0	
at No. 16/12 Okla.	L 0-8	27-18	3	1	0	0	0	1	0	11	3	3	8	8	2	2	



TEXAS CAREER-RECORD WATCH

BATTING RECORDS

Batting Average (min. 200 AB)

1. .385 (245-637) Lexy Bennett 2009-12
2. **.367 (241-656) Brejae Washington 2011-**
3. .365 (241-660) Taylor Hoagland 2010-13
4. **.358 (234-653) Taylor Thom 2011-**
5. .355 (239-673) Lindsay Gardner 2000-03
6. .354 (192-543) Courtney Craig 2009-12
7. .340 (230-676) Loryn Johnson 2007-10
8. .337 (219-650) Nadia Taylor 2009-12
9. .333 (170-510) Torie Schmidt 2010-13
10. .317 (146-460) Tallie Thrasher 2007-10
- .317 (155-489) Nikki Cockrell 1997-99

Hits

1. 245 Lexy Bennett 2009-12
2. **241 Brejae Washington 2011-**
Taylor Hoagland 2010-13
4. 239 Lindsay Gardner 2000-03
5. **234 Taylor Thom 2011-**
6. 230 Loryn Johnson 2007-10
7. 219 Nadia Taylor 2009-12
8. 211 Jodi Reeves 1997-2000
9. 207 Keely Franks 1997-2000
10. 193 Desiree Williams 2005-09

Doubles

1. 48 Jodi Reeves 1997-2000
2. 47 Lexy Bennett 2009-12
3. **42 Taylor Thom 2011-**
4. 41 Nadia Taylor 2009-12
5. 40 Taylor Hoagland 2010-13
Desiree Williams 2005-09
7. 39 Loryn Johnson 2007-10
8. 36 Tamara Poppe 2001-04
9. 35 Keely Franks 1997-2000
10. 34 Chez Sievers 2003-06

Triples

1. **19 Brejae Washington 2011-**
2. 13 Shannon Thomas 2006-07
3. 10 Nikki Cockrell 1997-99
Jodi Reeves 1997-2000
5. 9 Tina Boutelle 2004-06
6. 7 Lexy Bennett 2009-12
Wynter Turner 2002-05
8. 6 Taylor Hoagland 2010-13
Tallie Thrasher 2007-10
Autumn Eastes 1998-2001

Home Runs

1. 58 Taylor Hoagland 2010-13
2. **37 Taylor Thom 2011-**
3. 36 Lexy Bennett 2009-12
Amy Hooks 2008-11
5. 32 Courtney Craig 2009-12
Desiree Williams 2005-09
7. 32 Nadia Taylor 2009-12
Tallie Thrasher 2007-10
9. 30 Loryn Johnson 2007-10
10. 21 Jodi Reeves 1997-2000

Runs Batted In

1. **174 Taylor Thom 2011-**
2. 155 Lexy Bennett 2009-12
3. 149 Taylor Hoagland 2010-13
4. 139 Loryn Johnson 2007-10
5. 132 Nadia Taylor 2009-12
6. 123 Jodi Reeves 1997-2000
7. 113 Desiree Williams 2005-09
8. 111 Keely Franks 1997-2000
9. 110 Courtney Craig 2009-12
Amy Hooks 2008-11

Runs Scored

1. 221 Taylor Hoagland 2010-13
2. **177 Brejae Washington 2011-**
3. **169 Taylor Thom 2011-**
Lexy Bennett 2009-12
5. 156 Desiree Williams 2005-09
6. 134 Lindsay Gardner 2000-03
7. 131 Tina Boutelle 2003-06
8. 128 Courtney Craig 2009-12
Jodi Reeves 1997-00
10. 120 Nadia Taylor 2009-12

Slugging Percentage

1. .708 Taylor Hoagland (660 AB) 2010-13
2. .650 Lexy Bennett (637 AB) 2009-12
3. .615 Shelby Savony (213 AB) 2008-11
4. **.608 Taylor Thom (653 AB) 2011-**
5. .604 Courtney Craig (543 AB) 2009-12
6. .593 Tallie Thrasher (460 AB) 2007-10
7. .554 Nadia Taylor (650 AB) 2009-12
8. .534 Loryn Johnson (676 AB) 2007-10
9. .533 Nikki Cockrell (489 AB) 1997-99
10. .528 Amy Hooks (576 AB) 2008-11

Hit By Pitch

1. 21 Nadia Taylor 2009-12
2. 17 Desiree Williams 2005-09
3. **14 Brejae Washington 2011-**
4. 12 Brittany Chalk 2007-10
Megan Willis 2004-07
Jodi Reeves 1997-2000
7. **11 Mandy Ogle 2011-**
Karina Scott 2011-
Loryn Johnson 2007-10
Lindsay Gardner 2000-03

On Base Percentage (min. 200 AB)

1. .501 Taylor Hoagland (660 AB) 2010-13
2. .464 Lexy Bennett (637 AB) 2009-12
3. **.441 Brejae Washington (656 AB) 2011-**
4. .439 Desiree Williams (667 AB) 2005-09
5. .427 Nadia Taylor (650 AB) 2009-12
6. **.418 Taylor Thom (653 AB) 2011-**
7. .414 Tallie Thrasher (460 AB) 1998-2001
8. .407 Loryn Johnson (489 AB) 2007-10
9. .406 Courtney Craig (543 AB) 2009-12
10. .405 Lindsay Gardner (673 AB) 2000-03

Sacrifice Flies

1. 10 Lexy Bennett 2009-12
2. 9 Jodi Reeves 1997-2000
Taylor Thom 2011-
Brejae Washington 2011-
5. 8 Nadia Taylor 2009-12
Keely Franks 1997-2000
Trisha Tatro 1998-2001
8. 7 Tamara Poppe 2001-04
9. 6 Kim Bruins 2010-13
10. 5 Courtney Craig 2009-12
Kelly Melone 2006-09
Megan Willis 2004-07
Chez Sievers 2003-06

Sacrifice Hits

1. **30 Brejae Washington 2011-**
2. 28 Nikki Cockrell 1997-99
3. 26 Lindsay Gardner 2003-06
4. 23 Alexis Garcia 2002-05
Tiffiny Valdehuesa 1998-2001
6. 22 Jane Teixeira 1997-99
7. 21 Keely Franks 1997-2000
8. 20 Amber Hall 2003-06
Tamara Poppe 2001-04
Audrey Hendricks 1999-2000
Christa Williams 1998-99

Stolen Bases

1. **127 (127-145) Brejae Washington 2011-**
2. 88 (88-110) Taylor Hoagland 2010-13
3. **63 (63-80) Taylor Thom 2011-**
4. 62 (62-81) Desiree Williams 2005-09
5. 61 (61-74) Tina Boutelle 2003-06
6. 60 (60-79) Lindsay Gardner 2000-03
7. 56 (56-68) Torie Schmidt 2010-13
56 (56-68) Shannon Thomas 2006-07
9. 52 (52-62) Autumn Eastes 1998-2001
10. 48 (48-57) Nikki Cockrell 1997-99

Strikeouts

1. 143 Taylor Hoagland 2010-13
2. **133 Brejae Washington 2011-**
3. 129 Desiree Williams 2005-09
Autumn Eastes 1998-2001
4. 125 Kacie Gaskin 2006-09
6. 122 Kelly Malone 2006-09
7. 120 Jacqueline Williams 2004-07
8. 119 Wynter Turner 2002-05
9. 117 Trisha Tatro 1998-2001
10. 113 Alexis Garcia 2002-05



2014 TEXAS SOFTBALL GAME NOTES



FIELDING

Putouts

1. 2,028 Megan Willis 2004-07
2. 1,451 Marlo Hanks 2000-03
3. 1,329 Trisha Tatro 1998-2001
4. 1,314 Amy Hooks 2008-11
5. **1,182 Mandy Ogle 2011-**
6. 1,092 Alexis Garcia 2002-05
7. 752 Desiree Williams 2005-09
8. 721 Jacqueline Williams 2004-07
9. 633 Angie Scharnhorst 1997-98
10. 577 Melissa Martin 1999-2002

Assists

1. 442 Keely Franks 1997-2000
2. 398 Nadia Taylor 2009-12
3. 376 Jodi Reeves 1997-2000
4. 307 Wynter Turner 2002-06
5. **304 Taylor Thom 2011-**
6. 295 Loryn Johnson 2007-10
7. 283 Lindsay Gardner 2000-03
8. 250 Nikki Cockrell 1997-99
9. 216 Crystal Saenz 2006-09
10. 207 Chez Sievers 2003-06

Errors

1. 61 Keely Franks 1997-2000
2. 49 Jodi Reeves 1997-2000
3. **45 Taylor Thom 2011-**
4. 41 Nadia Taylor 2009-12
Loryn Johnson 2007-10
6. 36 Chez Sievers 2003-06
7. 31 Lindsay Gardner 2000-03
8. 28 Taylor Hoagland 2010-13
Trisha Tatro 1998-2001
10. 27 Wynter Turner 2002-05
Nikki Cockrell 1997-99

Total Chances

1. 2,185 Megan Willis 2004-07
2. 1,631 Marlo Hanks 2000-03
3. 1,459 Amy Hooks 2008-11
4. 1,437 Trisha Tatro 1998-2001
5. **1,260 Mandy Ogle 2011-**
6. 1,169 Alexis Garcia 2002-05
7. 943 Desiree Williams 2005-09
8. 795 Jodi Reeves 1997-2000
9. 779 Jacqueline Williams 2004-07
10. 740 Lindsay Gardner 2000-03

Passed Balls

1. 20 Melissa Martin 1999-2002
2. 17 Marlo Hanks 2000-03
3. 16 Amy Hooks 2008-11
4. 15 Megan Willis 2004-07
5. 11 Angie Scharnhorst 1997-98
6. 9 Kacie Gaskin 2006-09
7. **8 Mandy Ogle 2011-**
8. 6 Courtney Ryan 1999-2000
9. 5 Rose Ekholm 1997-98
10. 3 Robyn Krieg 1997-98

Fielding Percentage (min. 50 total chances)

1. 1.000 Lizi Sowers 2003-05
2. **.997 Mandy Ogle 2011-**
3. .995 Megan Willis 2004-07
4. .991 Alexis Garcia 2002-05
5. .990 **Karina Scott 2011-**
Amy Hooks 2008-2011
Melissa Martin 1999-2002
Angie Scharnhorst 1997-98
9. .989 Kacie Gaskin 2006-09



THE LAST TIME TEXAS...

BATTING

Had 10+ hits

TEXAS: April 12, 2014; at Iowa State (18)
OPP: April 11, 2014; Iowa State-1 (10)

Had 15+ hits

TEXAS: April 12, 2014; at Iowa State (18)
OPP: May 10, 2010; Georgia (15)

Scored 5+ runs

TEXAS: April 12, 2014; at Iowa State (17)
OPP: April 6, 2014; Texas Tech (5)

Scored 10+ runs

TEXAS: April 12, 2014; at Iowa State (17)
OPP: June 1, 2013; Oklahoma (10)

Scored 15+ runs

TEXAS: April 12, 2014; at Iowa State (17)
OPP: Never

Hit 2+ home runs

TEXAS: April 12, 2014; at Iowa State (4)
OPP: March 9, 2014; LBSU (3)

Hit 3+ home runs

TEXAS: April 12, 2014; at Iowa State (4)
OPP: March 9, 2014; LBSU (3)

Scored on a wild pitch

TEXAS: April 2, 2014; vs. Texas State (Holly Kern)
OPP: Feb. 10, 2013; North Texas (Paige Kisling)

Scored on a passed ball

TEXAS: April 4, 2013; vs. Texas Southern (Lindsey Stephens)
OPP: April 13, 2012; Kansas (Ashley Newman)

Stole 2+ bases

TEXAS: April 12, 2014; at Iowa State (5)
OPP: March 19, 2014; Houston (2)

Stole 4+ bases

TEXAS: April 12, 2014; at Iowa State (5)
OPP: May 26, 2012; Oregon (4)

Left 10 runners on base

TEXAS: April 6, 2014; vs. Texas Tech (10)
OPP: April 5, 2014; Texas Tech (10)

PITCHING

Threw a no-hitter

TEXAS: May 26, 2013; vs. Florida State
OPP: April 25, 2010; Oklahoma State

Threw a shutout

TEXAS: April 18, 2014; at Oklahoma
OPP: April 19, 2014; Oklahoma

Recorded 10+ strikeouts

TEXAS: March 11, 2014; at UNT-1 (13)
OPP: Feb. 15, 2014; IPFW (12)

Recorded 15+ strikeouts

TEXAS: April 6, 2013; vs. Western Kentucky (16)
OPP: April 19, 2013; Oklahoma (15)

Hit 2+ batters

TEXAS: April 11, 2014; at Iowa State-1 (2)
OPP: April 2, 2014; Texas State (2)

Hit 3+ batters

TEXAS: March 19, 2014; vs. Iowa (4)
OPP: March 24, 2013; Baylor (3)

Threw 2+ wild pitches

TEXAS: Feb. 14, 2014; vs. Kentucky (2)
OPP: March 8, 2014; Washington (2)

Threw 3+ wild pitches

TEXAS: Feb. 8, 2014; vs. UL-Lafayette (4)
OPP: Feb. 7, 2014; vs. UL-Lafayette (4)

FIELDING

Did not commit an error

TEXAS: April 18, 2014; at Oklahoma
OPP: April 6, 2014; Texas Tech

Committed 2+ errors

TEXAS: April 6, 2014; vs. Texas Tech (3)
OPP: April 11, 2014; Iowa State-1 (2)

Committed 4+ errors

TEXAS: Feb. 9, 2013; vs. Texas A&M-CC (4)
OPP: Feb. 12, 2014, UTSA (4)

Turned a double play

TEXAS: April 11, 2014; at Iowa State-2
OPP: April 11, 2014; Iowa State-2

Turned two+ double plays

TEXAS: April 11, 2014; at Iowa State-1
OPP: April 11, 2014; Iowa State-2

Turned a GDP

TEXAS: Feb. 16, 2014; vs. Kentucky
OPP: April 2, 2014; Texas State

Threw a runner out at the plate

TEXAS: March 19, 2014; vs. Houston (P-2B-C)
OPP: May 18, 2013; South Carolina (double play)

Threw two runners out at the plate

TEXAS: March 8, 2014; vs. Washington
 (outfield assist & LF-SS-C)
OPP: March 23, 2012; Iowa State
 (fielder's choice and outfield assist)

WINS & LOSSES

Won in extra innings

TEXAS: May 12, 2013; vs. Baylor (2-1 in 9 innings)
OPP: Feb. 15, 2014; IPFW (3-2 in 8 innings)

Won by 8-run rule

TEXAS: April 18, 2014; at Oklahoma (9-0 in 6 innings)
OPP: June 2, 2013; Oklahoma (10-2 in 5 innings)



THE LAST TIME A LONGHORN...

BATTING

Had 3+ hits in a game

TEXAS: April 18, 2014; Taylor Thom (3) at Oklahoma
OPP: March 8, 2014; Ali Aguilar, Washington (3)

Had 4+ hits in a game

TEXAS: March 1, 2014; Lindsey Stephens vs. UL-Monroe (4)
OPP: March 16, 2013; Allie Braden, DePaul (4)

Scored 3+ runs

TEXAS: April 18, 2014; Taylor Thom (3) at Oklahoma
OPP: March 1, 2013; Tessa Ziemba, Hofstra (3)

Scored 4+ runs

TEXAS: Feb. 7, 2014; Brejae Washington vs. UL-Lafayette (4)
OPP: Feb. 13, 2000; Tyree Woodruff, Hawai'i (4)

Had 3+ RBI

TEXAS: April 18, 2014; Stephanie Wong at Oklahoma (3)
OPP: March 16, 2014; Michelle Zoeller, Iowa (4)

Had 4+ RBI

TEXAS: April 12, 2014; Karina Scott (5), Taylor Thom (4) at Iowa State
OPP: March 16, 2014; Michelle Zoeller, Iowa (4)

Had 5+ RBI

TEXAS: April 12, 2014; Karina Scott vs. Iowa State (5)
OPP: March 7, 2014; Amber Freeman, Arizona State (5)

Had 6+ RBI

TEXAS: April 2, 2014; Taylor Thom vs. Texas State (7)
OPP: April 26, 2012; Amber Garza, Texas A&M (6)

Hit 2+ doubles

TEXAS: April 6, 2014; Mandy Ogle vs. Texas Tech (2)
OPP: May 21, 2010; Kristin Delahoussaye, BYU (2)

Hit a triple

TEXAS: April 12, 2014; Taylor Thom at Iowa State
OPP: March 16, 2014; Michelle Zoeller, Iowa

Hit 2+ triples

TEXAS: Feb. 11, 2012; Lexy Bennett vs. Colorado State (2)
OPP: Never

Hit 2+ home runs

TEXAS: April 12, 2014; Lindsey Stephens at Iowa State (2)
OPP: March 7, 2014; Amber Freeman, Arizona State (2)

Hit a walk-off, game-winning home run

TEXAS: Feb. 19, 2012; Brejae Washington vs. Tennessee
OPP: March 9, 2014; Ashlynn Booker, LBSU

Hit a grand slam

TEXAS: April 12, 2014; Taylor Thom at Iowa State
OPP: March 16, 2014; Michelle Zoeller, Iowa

Led off the game with a home run

TEXAS: May 18, 2013; Taylor Hoagland vs. South Carolina
OPP: March 10, 2011; Holly Anderson, Houston

Led off an inning with a home run

TEXAS: April 12, 2014; Taylor Thom at Iowa State
OPP: March 9, 2014; Ashlynn Booker, LBSU (7th)

Had 2+ extra base hits

TEXAS: April 12, 2014; Taylor Thom at Iowa State (Triple, Home Run)
OPP: March 16, 2014; Michelle Zoeller, Iowa (Triple, Home Run)

Had 3+ extra base hits

TEXAS: Feb. 23, 2013; Taylor Thom vs. Utah State (3 doubles)
OPP: Feb. 14, 1997; Amy Haug, Ohio State (3 HRs)

Stole 2+ bases

TEXAS: April 12, 2014; Brejae Washington (2), at Iowa State
OPP: May 26, 2012; Janie Takeda, Oregon (2)

Stole 3+ bases

TEXAS: March 26, 2014; Brejae Washington vs. TAMU-CC (3)
OPP: May 15, 2010; Rhea Taylor, Missouri (3)

Had 8+ total bases in a game

TEXAS: April 12, 2014; Taylor Thom at Iowa State (8)
OPP: March 8, 2014; Amber Freeman, Arizona State (8)

Had 9+ total bases in a game

TEXAS: April 11, 2014; Lindsey Stephens at Iowa State-1 (9)
OPP: Feb. 13, 2004; Lindsey Bashor, Cal State Fullerton (9)

Had 10+ total bases in a game

TEXAS: Feb. 17, 2013; Taylor Thom vs. DePaul (11)
OPP: Feb. 14, 1997; Amy Haug, Ohio State (12)

Drew 2+ walks

TEXAS: April 11, 2014; Taylor Thom at Iowa State-1 (4)
OPP: April 6, 2014; Cassie McClure, Texas Tech (2)

Drew 3+ walks

TEXAS: April 11, 2014; Taylor Thom at Iowa State-1 (4)
OPP: April 5, 2014; Brittany Lee, Texas Tech (3)

Drew 4+ walks

TEXAS: April 11, 2014; Taylor Thom at Iowa State-1 (4)
OPP: Feb. 16, 2014; Griffin Joiner, Kentucky (4)

Hit by a pitch 2+ times

TEXAS: March 24, 2013; Karina Scott vs. Baylor (2)
OPP: March 19, 2014; Kayla Holland, Houston (2)

Had 2+ sacrifices in a game

TEXAS: April 20, 2013; Taylor Thom vs. Oklahoma (2)
OPP: March 8, 2014; Hooch Fagaly, Washington (2)

PITCHING

Threw a no hitter

TEXAS: May 26, 2013; Blaire Luna vs. Florida State
OPP: April 25, 2010; Kat Espinosa, Oklahoma State

Threw a shutout

TEXAS: April 11, 2014; Tiarra Davis at Iowa State-2
OPP: May 3, 2013; Kat Espinosa, Oklahoma State



THE LAST TIME A LONGHORN...

Threw a seven-inning complete-game shutout

TEXAS: April 18, 2014; Tiarra Davis at Oklahoma
OPP: March 14, 2013; Dallas Escobedo, Arizona State

Recorded 10+ Ks

TEXAS: March 11, 2014; Tiarra Davis at UNT-1 (13)
OPP: Feb. 16, 2014; Miranda Kramer, IPFW (12)

Recorded 15+ Ks

TEXAS: April 6, 2013; Blaire Luna vs. Western Kentucky (16)
OPP: April 20, 2013; Keilani Ricketts, Oklahoma (15)

Gave up 10+ hits

TEXAS: March 16, 2013; Holly Kern vs. DePaul (11)
OPP: March 11, 2014; Lauren Poole, UNT-1 (10)

Walked 5+ batters

TEXAS: March 11, 2014; Tiarra Davis at UNT-1 (7)
OPP: April 11, 2014; Paris Imholz, Iowa State-1 (5)

Walked 8+ batters

TEXAS: June 2, 2013; Blaire Luna vs. Florida (8)
OPP: March 28, 2013; Alicia Pille, Kansas (9)

Gave up 2+ HRs

TEXAS: April 19, 2014; Lauren Slatten at Oklahoma (2)
OPP: April 2, 2014; Ashley Wright, Texas State (2)

Gave up 3+ HRs

TEXAS: March 9, 2014; Lauren Slatten vs. LBSU (3)
OPP: March 8, 2013; Ashley Wright, Texas State (3)

Hit 2+ batters

TEXAS: April 11, 2014; Gabby Smith at Iowa State-1 (2)
OPP: April 2, 2014; Ashley Wright, Texas State (2)

Hit 3+ batters

TEXAS: March 16, 2014; Gabby Smith vs. Iowa (3)
OPP: May 6, 2012; Keilani Ricketts, Oklahoma (3)

Threw 2+ wild pitches

TEXAS: Feb. 8, 2014; Lauren Slatten vs. UL-Lafayette (3)
OPP: March 8, 2014; Kaitlin Inglesby, Washington (2)

Threw 3+ wild pitches

TEXAS: Feb. 8, 2014; Lauren Slatten vs. UL-Lafayette (3)
OPP: Feb. 7, 2014; Jordan Wallace, UL-Lafayette (4)

Struck out the side in order

TEXAS: March 17, 2014; Tiarra Davis vs. Iowa (3rd inning)
OPP: March 3, 2013; Kat Espinosa, Oklahoma State (2nd inning)

Pitched 10+ Innings

TEXAS: March 21, 2009; Brittany Barnhill at Missouri (10)
OPP: Feb. 15, 2008; Ashley Esparza, Penn State (10)

Pitched 12+ Innings

TEXAS: March 1, 2002; Cat Osterman vs. Mississippi State (14)
OPP: Never

FIELDING

Recorded 10+ putouts

TEXAS: April 6, 2014; Mandy Ogle vs. Texas Tech (10)
OPP: April 5, 2014; Brittany Warnecke, Texas Tech (10)

Recorded 15+ putouts

TEXAS: March 15, 2013; Mandy Ogle vs. Washington (16)
OPP: March 23, 2013; Clare Hosack, Baylor (16)

Recorded 20+ putouts

TEXAS: Feb. 21, 2006; Megan Willis vs. UTSA (20)
OPP: Never

Recorded 5+ assists

TEXAS: April 7, 2013; Stephanie Ceo vs. Western Kentucky (5)
OPP: March 17, 2014; Claire Fritsch, Iowa (7)

Committed 2+ errors

TEXAS: April 19, 2014; Stephanie Ceo (2)
OPP: April 2, 2014; Lexi Fryar, Texas State (2)

Had 2+ passed balls

TEXAS: May 2, 2010; Amy Hooks at Iowa State (2)
OPP: April 11, 2014; Rachel Hartman, Iowa State (3)

Had 1+ outfield assists

TEXAS: April 11, 2014; Lindsey Stephens at Iowa State-1 (1)
OPP: April 12, 2014; Liana Henry, Iowa State (1)

Had 2+ outfield assists

TEXAS: Feb. 11, 2012; Brejae Washington vs. Colorado State (2)
OPP: March 16, 2014; Brianna Luna, Iowa (2)

IN AN INNING

Scored 8+ runs in one inning

TEXAS: April 12, 2014; 4th inning at Iowa State (9)
OPP: Feb. 9, 2002; 2nd inning, UCLA (8)

Had 7+ hits in one inning

TEXAS: March 29, 2013; 6th inning at Kansas-1 (10)
OPP: Never

Hit 3+ doubles in an inning

TEXAS: March 25, 2010; 1st inning vs. Texas A&M-Corpus Christi (4)
OPP: May 26, 2012; 2nd inning, Oregon (3)

Hit 3+ home runs in an inning

TEXAS: March 2, 2013; 3rd inning vs. UL-Lafayette (3)
OPP: May 10, 2010; 3rd inning, Georgia (3)

Had 4+ walks in an inning

TEXAS: April 13, 2013; 1st inning vs. Iowa State (4)
OPP: Feb. 9, 2014; 1st inning, Purdue (4)

2014 Texas Softball
Texas State at Texas
Apr 02, 2014 at Austin, Texas (McCombs Field)

Texas State 7 (19-19)

Texas 19 (21-15)

Player	ab	r	h	rbi	bb	so	po	a	lob
K Baker 2b	3	1	1	1	0	0	3	1	0
T North cf	2	1	0	0	0	2	0	0	0
D Saucedo ph	1	0	1	0	0	0	0	0	0
C Harris 3b	2	2	2	2	1	0	0	0	0
K Koroll dh	3	1	2	1	0	0	0	0	1
K Doerre c	3	1	2	1	0	1	1	0	0
K Wiley 1b	3	0	2	2	0	0	2	0	2
L Fryar lf	3	0	0	0	0	2	1	0	0
C Ramirez rf	3	0	0	0	0	0	2	0	2
J Masek ss	3	1	0	0	0	1	2	2	0
R House p	0	0	0	0	0	0	1	1	0
A Wright p	0	0	0	0	0	0	0	0	0
K Garner p	0	0	0	0	0	0	0	0	0
Totals	26	7	10	7	1	6	12	4	5

Player	ab	r	h	rbi	bb	so	po	a	lob
Washington, Brejae cf	3	3	2	0	1	0	0	0	0
Stephens, Lindsey rf	3	3	2	2	0	0	0	0	0
Thom, Taylor ss	3	3	3	7	1	0	1	1	0
Wong, Stephanie lf	3	3	2	1	0	0	1	0	1
Davis, Tiarra p	2	1	1	1	0	0	0	2	0
Smith, Gabby p	1	1	1	1	0	0	0	0	0
Kern, Holly 1b	2	1	1	0	0	0	2	0	0
Scott, Karina 1b	1	1	0	0	1	1	3	0	1
Ogle, Mandy c	3	0	0	0	0	0	6	0	0
Tunning, Devon 3b	3	2	3	2	0	0	1	2	0
Shireman, Erin dh	3	0	0	0	0	0	0	0	0
Ceo, Stephanie 2b	0	1	0	0	0	0	1	0	0
Hanzel, Kelli 2b	0	0	0	0	0	0	0	0	0
Totals	27	19	15	14	3	1	15	5	2

Score by Innings	1	2	3	4	5	R	H	E
Texas State	0	0	5	2	0	7	10	3
Texas	4	6	2	7	X	19	15	3

E - K Doerre(1); L Fryar 2(3); Washington 2(3); Wong(2). DP - TXST 1. LOB - TXST 5; UT 2. 2B - C Harris(7); Wong(4); Tunning(2). 3B - Smith, G.(1). HR - C Harris(5); Stephens(11); Thom 2(5); Tunning(1). HBP - Stephens; Smith, G.. SB - Wong(8). Reached on CI - Wong.

Texas State	ip	h	r	er	bb	so	ab	bf	np
R House	1.2	7	9	5	1	0	12	14	47
A Wright	2.0	5	8	7	2	0	11	15	48
K Garner	0.1	3	2	2	0	1	4	4	14

Texas	ip	h	r	er	bb	so	ab	bf	np
Davis, Tiarra	2.1	6	5	3	0	4	14	14	51
Smith, Gabby	2.2	4	2	2	1	2	12	13	55

Win - Smith, G. (10-3). Loss - R House (16-12). Save - None.

WP - A Wright(5). HBP - by A Wright (Smith, G.); by A Wright (Stephens). CI - K Doerre. Pitches/strikes: R House 47/28; A Wright 48/23; K Garner 14/10; Davis 51/35; Smith, G. 55/37.

Umpires - HP: Steve McCown 1B: Danny Bowman 3B: Lindon Baptiste

Start: 7:05pm Time: 2:00 Attendance: 572

Weather: Cloudy, humid, 80 degrees

Individual Career History vs Texas State

Ceo, Stephanie

Year	avg	gp-gs	ab	r	h	2b	3b	hr	rbi	tb	slg%	bb	hbp	so	gdp	ob%	sf	sh	sb-att	po	a	e	fld%
2013	.667	2-2	3	2	2	0	0	0	0	2	.667	0	0	0	0	.667	0	0	0-0	4	3	0	1.000
2014	.000	1-1	0	1	0	0	0	0	0	0	.000	0	0	0	0	.000	0	0	0-0	1	0	0	1.000
TOTAL	.667	3-3	3	3	2	0	0	0	0	2	.667	0	0	0	0	.667	0	0	0-0	5	3	0	1.000

SINGLE-GAME HIGHS:

Davis, Tiarra

Year	avg	gp-gs	ab	r	h	2b	3b	hr	rbi	tb	slg%	bb	hbp	so	gdp	ob%	sf	sh	sb-att	po	a	e	fld%
2014	.500	1-1	2	1	1	0	0	0	1	1	.500	0	0	0	0	.500	0	0	0-0	0	2	0	1.000
TOTAL	.500	1-1	2	1	1	0	0	0	1	1	.500	0	0	0	0	.500	0	0	0-0	0	2	0	1.000

Year	era	w-l	app	gs	cq	sho	sv	ip	h	r	er	bb	so	2b	3b	hr	bf	bavg	wp	hbp	bk	sfa	sha
2014	9.00	0-0	1	1	0	0/0	0	2.1	6	5	3	0	4	1	0	1	14	.429	0	0	0	0	0
TOTAL	9.00	0-0	1	1	0	0/0	0	2.1	6	5	3	0	4	1	0	1	14	.429	0	0	0	0	0

SINGLE-GAME HIGHS:

Individual Career History vs Texas State

Gabaldon, Marlee

Year	avg	gp-gs	ab	r	h	2b	3b	hr	rbi	tb	slg%	bb	hbp	so	gdp	ob%	sf	sh	sb-att	po	a	e	fld%
2012	.500	2-0	2	0	1	0	0	0	1	1	.500	0	0	0	0	.500	0	0	0-0	0	0	0	.000
2013	.667	2-0	3	1	2	0	0	0	0	2	.667	0	0	0	0	.667	0	0	0-0	0	0	0	.000
TOTAL	.600	4-0	5	1	3	0	0	0	1	3	.600	0	0	0	0	.600	0	0	0-0	0	0	0	.000

SINGLE-GAME HIGHS:

Hanzel, Kelli

Year	avg	gp-gs	ab	r	h	2b	3b	hr	rbi	tb	slg%	bb	hbp	so	gdp	ob%	sf	sh	sb-att	po	a	e	fld%
2014	.000	1-0	0	0	0	0	0	0	0	0	.000	0	0	0	0	.000	0	0	0-0	0	0	0	.000
TOTAL	.000	1-0	0	0	0	0	0	0	0	0	.000	0	0	0	0	.000	0	0	0-0	0	0	0	.000

SINGLE-GAME HIGHS:

Individual Career History vs Texas State

Kern, Holly

Year	avg	gp-gs	ab	r	h	2b	3b	hr	rbi	tb	slg%	bb	hbp	so	gdp	ob%	sf	sh	sb-att	po	a	e	fld%
2013	.333	2-1	3	0	1	0	0	0	0	1	.333	0	0	2	0	.333	0	0	0-0	0	1	0	1.000
2014	.500	1-1	2	1	1	0	0	0	0	1	.500	0	0	0	0	.500	0	0	0-0	2	0	0	1.000
TOTAL	.400	3-2	5	1	2	0	0	0	0	2	.400	0	0	2	0	.400	0	0	0-0	2	1	0	1.000

Year	era	w-l	app	qs	cq	sho	sv	ip	h	r	er	bb	so	2b	3b	hr	bf	bavg	wp	hbp	bk	sfa	sha
2013	0.00	0-0	1	0	0	0/1	0	2.0	1	0	0	0	0	0	0	0	7	.143	0	0	0	0	0
TOTAL	0.00	0-0	1	0	0	0/1	0	2.0	1	0	0	0	0	0	0	0	7	.143	0	0	0	0	0

SINGLE-GAME HIGHS:

King, Taylor

Year	avg	gp-gs	ab	r	h	2b	3b	hr	rbi	tb	slg%	bb	hbp	so	gdp	ob%	sf	sh	sb-att	po	a	e	fld%
2013	.000	1-0	1	0	0	0	0	0	0	0	.000	0	0	1	0	.000	0	0	0-0	0	0	0	.000
TOTAL	.000	1-0	1	0	0	0	0	0	0	0	.000	0	0	1	0	.000	0	0	0-0	0	0	0	.000

SINGLE-GAME HIGHS:

Individual Career History vs Texas State

Krpec, Mickenzi

Year avg gp-gs ab r h 2b 3b hr rbi tb slg% bb hbp so gdp ob% sf sh sb-att po a e fld%

SINGLE-GAME HIGHS:

McAllister, Taylor

Year avg gp-gs ab r h 2b 3b hr rbi tb slg% bb hbp so gdp ob% sf sh sb-att po a e fld%

SINGLE-GAME HIGHS:

Individual Career History vs Texas State

Ogle, Mandy

Year	avg	gp-gs	ab	r	h	2b	3b	hr	rbi	tb	slg%	bb	hbp	so	gdp	ob%	sf	sh	sb-att	po	a	e	fld%
2011	.250	2-1	4	0	1	0	0	0	0	1	.250	0	0	0	0	.250	0	0	0-0	2	0	0	1.000
2012	.000	2-2	4	0	0	0	0	0	0	0	.000	0	0	0	0	.000	0	0	0-0	12	1	1	.929
2013	.667	2-2	3	1	2	0	0	1	5	5	1.667	1	1	1	0	.667	1	0	0-0	13	0	0	1.000
2014	.000	1-1	3	0	0	0	0	0	0	0	.000	0	0	0	0	.000	0	0	0-0	6	0	0	1.000
TOTAL	.214	7-6	14	1	3	0	0	1	5	6	.429	1	1	1	0	.294	1	0	0-0	33	1	1	.971

SINGLE-GAME HIGHS:

Scott, Karina

Year	avg	gp-gs	ab	r	h	2b	3b	hr	rbi	tb	slg%	bb	hbp	so	gdp	ob%	sf	sh	sb-att	po	a	e	fld%
2011	.000	1-0	0	0	0	0	0	0	0	0	.000	1	0	0	0	1.000	0	0	0-1	2	1	0	1.000
2012	.000	1-1	2	0	0	0	0	0	0	0	.000	0	0	1	0	.000	0	0	0-0	7	0	0	1.000
2013	.143	2-2	7	0	1	0	0	0	0	1	.143	0	0	2	0	.143	0	0	0-0	10	0	0	1.000
2014	.000	1-0	1	1	0	0	0	0	0	0	.000	1	0	1	0	.500	0	0	0-0	3	0	0	1.000
TOTAL	.100	5-3	10	1	1	0	0	0	0	1	.100	2	0	4	0	.250	0	0	0-1	22	1	0	1.000

SINGLE-GAME HIGHS:

Individual Career History vs Texas State

Scott, Rachel

Year	avg	gp-gs	ab	r	h	2b	3b	hr	rbi	tb	slg%	bb	hbp	so	gdp	ob%	sf	sh	sb-att	po	a	e	fld%
2013	.000	1-0	0	0	0	0	0	0	0	0	.000	1	0	0	0	1.000	0	0	0-0	0	0	0	.000
TOTAL	.000	1-0	0	0	0	0	0	0	0	0	.000	1	0	0	0	1.000	0	0	0-0	0	0	0	.000

SINGLE-GAME HIGHS:

Shireman, Erin

Year	avg	gp-gs	ab	r	h	2b	3b	hr	rbi	tb	slg%	bb	hbp	so	gdp	ob%	sf	sh	sb-att	po	a	e	fld%
2013	.333	2-0	3	0	1	0	0	0	0	1	.333	0	0	0	0	.333	0	0	0-0	11	0	0	1.000
2014	.000	1-1	3	0	0	0	0	0	0	0	.000	0	0	0	0	.000	0	0	0-0	0	0	0	.000
TOTAL	.167	3-1	6	0	1	0	0	0	0	1	.167	0	0	0	0	.167	0	0	0-0	11	0	0	1.000

SINGLE-GAME HIGHS:

Individual Career History vs Texas State

Slatten, Lauren

Year	avg	gp-gs	ab	r	h	2b	3b	hr	rbi	tb	slg%	bb	hbp	so	gdp	ob%	sf	sh	sb-att	po	a	e	fld%
------	-----	-------	----	---	---	----	----	----	-----	----	------	----	-----	----	-----	-----	----	----	--------	----	---	---	------

SINGLE-GAME HIGHS:

Smith, Gabby

Year	avg	gp-gs	ab	r	h	2b	3b	hr	rbi	tb	slg%	bb	hbp	so	gdp	ob%	sf	sh	sb-att	po	a	e	fld%
2012	.000	1-1	2	0	0	0	0	0	0	0	.000	0	0	2	0	.000	0	0	0-0	1	1	0	1.000
2013	.500	2-2	4	1	2	1	0	0	0	3	.750	0	0	1	0	.500	0	0	0-0	0	0	0	.000
2014	1.000	1-0	1	1	1	0	1	0	1	3	3.000	0	1	0	0	1.000	0	0	0-0	0	0	0	.000
TOTAL	.429	4-3	7	2	3	1	1	0	1	6	.857	0	1	3	0	.500	0	0	0-0	1	1	0	1.000

Year	era	w-l	app	gs	cg	sho	sv	ip	h	r	er	bb	so	2b	3b	hr	bf	bavg	wp	hbp	bk	sfa	sha
2012	0.00	0-0	1	1	0	0/1	0	3.2	4	0	0	2	1	0	0	0	17	.267	0	0	0	0	0
2014	5.25	1-0	1	0	0	0/0	0	2.2	4	2	2	1	2	0	0	0	13	.333	0	0	0	0	0
TOTAL	2.21	1-0	2	1	0	0/1	0	6.1	8	2	2	3	3	0	0	0	30	.296	0	0	0	0	0

SINGLE-GAME HIGHS:

Individual Career History vs Texas State

Stephens, Lindsey

Year	avg	gp-gs	ab	r	h	2b	3b	hr	rbi	tb	slg%	bb	hbp	so	gdp	ob%	sf	sh	sb-att	po	a	e	fld%
2013	.333	2-0	3	1	1	0	0	0	0	1	.333	0	0	0	0	.333	0	0	0-0	0	0	0	.000
2014	.667	1-1	3	3	2	0	0	1	2	5	1.667	0	1	0	0	.750	0	0	0-0	0	0	0	.000
TOTAL	.500	3-1	6	4	3	0	0	1	2	6	1.000	0	1	0	0	.571	0	0	0-0	0	0	0	.000

SINGLE-GAME HIGHS:

Thom, Taylor

Year	avg	gp-gs	ab	r	h	2b	3b	hr	rbi	tb	slg%	bb	hbp	so	gdp	ob%	sf	sh	sb-att	po	a	e	fld%
2011	.286	3-3	7	2	2	0	1	1	1	7	1.000	0	0	1	0	.286	0	1	0-0	5	5	2	.833
2012	.333	2-2	6	2	2	1	0	0	2	3	.500	0	1	0	0	.429	0	0	0-0	3	5	0	1.000
2013	.333	2-2	6	1	2	0	0	0	3	2	.333	2	0	0	0	.500	0	0	0-0	1	2	0	1.000
2014	1.000	1-1	3	3	3	0	0	2	7	9	3.000	1	0	0	0	1.000	0	0	0-0	1	1	0	1.000
TOTAL	.409	8-8	22	8	9	1	1	3	13	21	.955	3	1	1	0	.500	0	1	0-0	10	13	2	.920

SINGLE-GAME HIGHS:

Individual Career History vs Texas State

Tunning, Devon

Year	avg	gp-gs	ab	r	h	2b	3b	hr	rbi	tb	slg%	bb	hbp	so	gdp	ob%	sf	sh	sb-att	po	a	e	fld%
2014	1.000	1-1	3	2	3	1	0	1	2	7	2.333	0	0	0	0	1.000	0	0	0-0	1	2	0	1.000
TOTAL	1.000	1-1	3	2	3	1	0	1	2	7	2.333	0	0	0	0	1.000	0	0	0-0	1	2	0	1.000

SINGLE-GAME HIGHS:

Washington, Brejae

Year	avg	gp-gs	ab	r	h	2b	3b	hr	rbi	tb	slg%	bb	hbp	so	gdp	ob%	sf	sh	sb-att	po	a	e	fld%
2011	.300	3-3	10	1	3	2	0	0	0	5	.500	0	0	2	0	.300	0	0	1-1	0	1	0	1.000
2012	.500	2-2	6	2	3	1	0	0	0	4	.667	1	0	2	0	.571	0	0	1-1	3	0	0	1.000
2013	.500	2-2	6	2	3	0	0	0	2	3	.500	0	1	0	0	.571	0	1	1-1	1	0	0	1.000
2014	.667	1-1	3	3	2	0	0	0	2	2	.667	1	0	0	0	.750	0	0	0-0	0	0	2	.000
TOTAL	.440	8-8	25	8	11	3	0	0	2	14	.560	2	1	4	0	.500	0	1	3-3	4	1	2	.714

SINGLE-GAME HIGHS:

Individual Career History vs Texas State

Wong, Stephanie

Year	avg	gp-gs	ab	r	h	2b	3b	hr	rbi	tb	slg%	bb	hbp	so	gdp	ob%	sf	sh	sb-att	po	a	e	fld%
2014	.667	1-1	3	3	2	1	0	0	1	3	1.000	0	0	0	0	.667	0	0	1-1	1	0	1	.500
TOTAL	.667	1-1	3	3	2	1	0	0	1	3	1.000	0	0	0	0	.667	0	0	1-1	1	0	1	.500

SINGLE-GAME HIGHS:



2014 TEXAS SOFTBALL GAME NOTES



Statistics Summary for Texas (as of Apr 22, 2014) (All games)

Record: 27-18 Home: 13-7 Away: 10-2 Neutral: 4-9 Big 12: 7-3

Date	Opponent	Score	Player	avg	gp-gs	ab	r	h	2b	3b	hr	rbi	bb	hbp	so	sb-att
2/6	at #17 LSU	w 6-1	20 Washington, Bre	.448	45-45	134	42	60	4	3	1	13	27	2	18	30-32
&2/7	vs North Carolina	w 7-3	13 Stephens, Linds	.406	45-45	143	41	58	9	4	14	55	17	3	23	5-5
2/7	at #13 Louisiana	w 10-7	11 Thom, Taylor	.404	45-45	141	47	57	5	4	9	39	32	2	11	22-30
2/8	at #13 Louisiana	w 7-3	48 Ceo, Stephanie	.377	45-45	106	19	40	5	3	2	18	8	5	16	2-3
2/8	vs Northern Iowa	L 3-6	18 Smith, Gabby	.341	26-19	44	9	15	1	1	0	7	3	2	11	1-1
2/9	vs Purdue	L 4-5	2 Davis, Tiarra	.341	33-30	91	11	31	4	0	1	19	7	0	10	2-2
2/12	UTSA	L 2-4	22 Scott, Karina	.309	33-18	55	6	17	2	0	1	11	7	1	14	0-0
2/14	#15 KENTUCKY	L 4-6	1 Wong, Stephanie	.303	44-36	99	27	30	5	1	2	15	5	2	13	9-9
2/14	IPFW	L 2-3	5 Ogle, Mandy	.301	40-39	93	18	28	7	0	7	21	15	1	8	0-0
2/15	LOUISIANA TECH	w 7-2	15 Kern, Holly	.299	39-35	97	13	29	5	2	0	20	10	1	19	1-2
2/15	IPFW	w 10-2	17 Shireman, Erin	.292	32-24	72	8	21	2	0	3	16	8	2	9	0-0
2/16	#7 KENTUCKY	L 5-6	4 Tunning, Devon	.270	42-42	89	17	24	3	1	2	12	10	1	15	0-0
2/20	vs UNLV	L 4-5	7 Gabaldon, Marlee	.222	19-6	27	4	6	0	0	1	3	7	0	4	0-0
2/20	vs Cal Poly	w 13-7	-----													
2/21	vs #3 Washington	L 2-3	30 Hanzel, Kelli	.556	31-0	9	7	5	0	0	0	2	3	0	1	0-1
2/22	vs Fresno State	w 5-0	3 Scott, Rachel	.471	13-0	17	6	8	1	0	0	2	1	0	2	0-0
2/23	vs California	L 2-5	10 McAllister, Taylo	.333	4-0	6	0	2	0	0	0	0	0	0	2	0-0
2/28	UL-MONROE	w 6-2	6 Krpec, Mickenzi	.143	9-0	7	0	1	0	0	0	0	1	0	3	0-0
2/28	SOUTHERN MISS	w 10-2	33 Slatten, Lauren	.000	13-12	1	1	0	0	0	0	0	1	0	1	0-0
3/1	TEXAS SOUTHERN	w 8-0	45 King, Taylor	.000	6-0	1	3	0	0	0	0	0	0	0	0	0-0
3/1	UL-MONROE	w 9-1	Totals	.351	45	1232	279	432	53	19	43	253	162	22	180	72-85
3/2	TEXAS SOUTHERN	w 9-1	Opponents	.223	45	1063	148	237	25	3	30	136	159	47	242	24-34
3/6	vs Houston	w 5-1	LOB - Team (336), Opp (295). DPs turned - Team (17), Opp (15). CI - Team (0), Opp (2). IBB - Team (2), Thom 2, Opp (1).													
3/7	vs #10 Arizona St.	L 3-8	Player	era	w-l	app	gs	cg	sh	sv	ip	h	r	er	bb	so
3/8	vs #5 Michigan	L 1-3	2 Davis, Tiarra	2.32	14-9	33	25	17	3	1	145.0	100	63	48	74	145
3/8	vs #6 Washington	L 3-6	18 Smith, Gabby	3.14	11-4	24	14	7	2	0	84.2	71	44	38	46	68
3/9	vs Long Beach State	L 3-4	15 Kern, Holly	3.20	0-2	6	2	0	0	0	19.2	22	15	9	16	13
3/11	at North Texas	w 10-2	33 Slatten, Lauren	4.20	2-3	13	4	0	0	0	38.1	44	26	23	23	16
3/11	at North Texas	w 2-1	Totals	2.87	27-18	45	45	24	6	1	287.2	237	148	118	159	242
3/15	IOWA	w 9-1	Opponents	6.19	18-27	45	45	19	1	3	280.1	432	279	248	162	180
3/16	IOWA	L 5-6	PB - Team (2), Ogle 1, Shireman 1, Opp (14). SBA/ATT - Ogle (20-29), Davis (12-19), Smith, G. (7-9), Slatten (4-5), Shireman (4-5), Kern (1-1).													
3/17	IOWA	w 3-0	Score by innings	1	2	3	4	5	6	7	8	Total				
3/19	HOUSTON	L 4-5	Texas	53	47	40	52	45	22	19	1	279				
*3/22	at #12 Baylor	w 4-1	Opponents	29	14	35	14	27	12	15	2	148				
3/26	TEXAS A&M-CC	w 8-0	Win-loss breakouts: Day 18-12; Night 9-6; vs Left 3-5; vs Right 24-13;													
4/2	TEXAS STATE	w 19-7	1-run games 1-9; 2-run games 1-3; 5+run games 16-2; Extra inns 0-1; Shutouts 6-1.													
*4/4	TEXAS TECH	w 5-1	Current streak: Lost 1; Longest winning streak: 6; Longest losing streak: 5.													
*4/5	TEXAS TECH	L 5-6	Attendance: Home 13371 (avg 668); Away 15926 (avg 637); Total 29297 (avg 651).													
*4/6	TEXAS TECH	w 7-3														
*4/11	at Iowa State	w 19-6														
*4/11	at Iowa State	w 2-0														
*4/12	at Iowa State	w 17-1														
*4/17	at #16 Oklahoma	L 1-4														
*4/18	at #16 Oklahoma	w 9-0														
*4/19	at #16 Oklahoma	L 0-8														

* = Conference game



2014 TEXAS SOFTBALL GAME NOTES



Statistics Summary for Texas (as of Apr 22, 2014) (Big 12 games only)

Record: 7-3 Home: 2-1 Away: 5-2 Big 12: 7-3

Date	Opponent	Score	Player	avg	gp-gs	ab	r	h	2b	3b	hr	rbi	bb	hbp	so	sb-att
*3/22	at #12 Baylor	w 4-1	11 Thom, Taylor	.500	10-10	26	14	13	0	1	4	11	9	1	3	4-5
*4/4	TEXAS TECH	w 5-1	5 Ogle, Mandy	.448	10-10	29	7	13	4	0	3	7	2	1	2	0-0
*4/5	TEXAS TECH	L 5-6	48 Ceo, Stephanie	.417	10-10	24	5	10	1	1	1	5	2	3	4	0-0
*4/6	TEXAS TECH	w 7-3	4 Tunning, Devon	.348	10-10	23	7	8	1	1	1	5	5	0	0	0-0
*4/11	at Iowa State	w 19-6	13 Stephens, Linds	.333	10-10	30	10	10	1	0	3	10	7	1	8	1-1
*4/11	at Iowa State	w 2-0	2 Davis, Tiarra	.310	10-10	29	3	9	1	0	0	6	3	0	1	1-1
*4/12	at Iowa State	w 17-1	20 Washington, Bre	.310	10-10	29	8	9	0	1	0	2	6	1	7	6-8
*4/17	at #16 Oklahoma	L 1-4	1 Wong, Stephanie	.172	10-10	29	5	5	1	0	0	3	2	1	3	1-1
*4/18	at #16 Oklahoma	w 9-0	15 Kern, Holly	.167	10-10	24	3	4	1	0	0	3	1	1	6	0-0
*4/19	at #16 Oklahoma	L 0-8	-----													
			18 Smith, Gabby	1.000	4-3	2	0	2	0	0	0	1	0	0	0	0-0
			7 Gabaldon, Marlee	1.000	1-0	1	1	1	0	0	1	2	0	0	0	0-0
			22 Scott, Karina	.667	8-0	6	1	4	1	0	1	6	0	1	2	0-0
			17 Shireman, Erin	.333	4-1	6	1	2	1	0	0	3	0	0	2	0-0
			3 Scott, Rachel	.333	3-0	3	2	1	0	0	0	0	1	0	0	0-0
			10 McAllister, Taylo	.000	1-0	1	0	0	0	0	0	0	0	0	1	0-0
			45 King, Taylor	.000	1-0	1	0	0	0	0	0	0	0	0	0	0-0
			30 Hanzel, Kelli	.000	8-0	1	2	0	0	0	0	0	2	0	0	0-0
			33 Slatten, Lauren	.000	6-6	0	0	0	0	0	0	0	0	0	0	0-0
			6 Krpec, Mickenzi	.000	1-0	0	0	0	0	0	0	0	0	0	0	0-0
			Totals	.345	10	264	69	91	12	4	14	64	40	10	39	13-16
			Opponents	.243	10	235	30	57	7	0	7	27	34	6	47	5-7

* = Conference game

LOB - Team (70), Opp (65). DPs turned - Team (6), Opp (4). IBB - Team (2), Thom 2.

Player	era	w-l	app	gs	cg	sh	sv	ip	h	r	er	bb	so
2 Davis, Tiarra	2.10	6-2	10	10	7	2	0	50.0	40	18	15	26	40
18 Smith, Gabby	7.88	1-1	3	0	0	0	0	5.1	11	6	6	5	5

33 Slatten, Lauren	6.18	0-0	3	0	0	0	0	5.2	6	6	5	3	2
Totals	2.98	7-3	10	10	7	2	0	61.0	57	30	26	34	47
Opponents	7.23	3-7	10	10	3	1	1	61.0	91	69	63	40	39

PB - Team (0), Opp (5). SBA/ATT - Ogle (5-7), Davis (4-6), Slatten (1-1).

Score by innings	1	2	3	4	5	6	7	Total
Texas	12	15	7	16	13	2	4	69
Opponents	5	1	11	5	5	2	1	30

Win-loss breakouts: Day 6-1; Night 1-2; vs Left 1-1; vs Right 6-2;
 1-run games 0-1; 2-run games 1-0; 5+run games 3-1; Extra inns 0-0; Shutouts 2-1.
 Current streak: Lost 1; Longest winning streak: 4; Longest losing streak: 1.
 Attendance: Home 2864 (avg 954); Away 4485 (avg 640); Total 7349 (avg 734).



TEXAS SOFTBALL



2014 TV/Radio Lineup

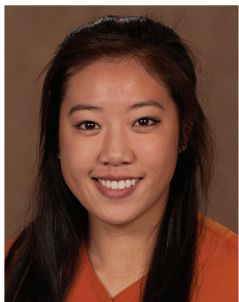

1 **STEPHANIE WONG**
5-3 Fr. 2B/OF
Austin, Texas



2 **TIARRA DAVIS**
5-7 Fr. P/UTIL
Henderson, Texas



3 **RACHEL SCOTT**
5-5 So. INF/UTIL
Murphy, Texas



4 **DEVON TUNNING**
5-6 Fr. SS/2B
Montgomery, Texas



5 **MANDY OGLE**
5-5 Sr. C
San Antonio, Texas



6 **MICKENZI KRPEC**
5-8 Fr. 3B/1B
Fulshear, Texas



7 **MARLEE GABALDON**
5-5 Jr. UTIL
Odessa, Texas



10 **TAYLOR McALLISTER**
6-1 Fr. 1B/OF
McKinney, Texas



11 **TAYLOR THOM**
5-5 Sr. SS
Cedar Park, Texas



13 **LINDSEY STEPHENS**
5-5 So. UTIL
Beaumont, Texas



15 **HOLLY KERN**
5-9 So. P/1B
Plano, Texas



17 **ERIN SHIREMAN**
5-5 So. C/3B
Pearland, Texas



18 **GABBY SMITH**
5-7 Jr. P/UTIL
Houston, Texas



20 **BREJAE WASHINGTON**
5-5 Sr. OF
San Bernardino, Calif.



22 **KARINA SCOTT**
5-5 Sr. 2B/1B
Los Angeles, Calif.



30 **KELLI HANZEL**
5-6 Fr. UTIL
Houston, Texas



33 **LAUREN SLATTEN**
5-9 Fr. P
Cincinnati, Ohio



45 **TAYLOR KING**
5-9 So. C
Gainesville, Fla.



48 **STEPHANIE CEO**
5-9 So. 2B/UTIL
Meadow Vista, Calif.

PRONUNCIATION GUIDE

(STEPHANIE) CEO _____ SEE-oh

TIARRA (DAVIS) _____ tee-AIR-uh

(MARLEE) GABALDON _____ GABB-ul-don

(MICKENZI) KRPEC _____ KER-peck

(LAUREN) SLATTEN _____ SLAT-ten

(TAYLOR) THOM _____ THOM

BREJAE (WASHINGTON) _____ BRIH-jay

SHANNA (DILLER) _____ SHAN-na