

TEXAS

2014 SOFTBALL GAME NOTES

GAMES

IOWA STATE



40-42

April 11-12, 2014
Ames, Iowa - Cyclone Sports Complex

14 NCAA Tournament Appearances: 1998, 1999, 2000, 2002, 2003, 2005, 2006, 2007, 2008, 2009, 2010, 2011, 2012, 2013

2014 SCHEDULE & RESULTS

FEBRUARY

6	at No. 17/19 LSU \$ cst (La.)	W, 6-1
7	rv/- NORTH CAROLINA \$	W, 7-3.
7	No. 13/15 LOUISIANA - LAFAYETTE \$	W, 10-7
8	No. 13/15 LOUISIANA - LAFAYETTE \$	W, 7-3
8	NORTHERN IOWA \$	L, 3-6
9	PURDUE \$	L, 4-5
12	UTSA LHN	L, 2-4
14	No. 7/9 KENTUCKY ^ LHN	L, 4-6
14	IPFW ^ LHN	L, 2-3 (8)
15	LOUISIANA TECH ^ LHN	W, 7-2
15	IPFW ^ LHN	W, 10-2
16	No. 7/9 KENTUCKY ^ LHN	L, 5-6
20	UNLV &	L, 4-5
20	CAL POLY &	W, 13-7
21	No. 3/2 WASHINGTON &	L, 2-3
22	FRESNO ST &	W, 5-0
23	CALIFORNIA &	L, 2-5
28	LOUISIANA - MONROE % LHN	W, 6-2
28	SOUTHERN MISSISSIPPI % LHN	W, 10-2 (5)

MARCH

1	TEXAS SOUTHERN % LHN	W, 8-0 (5)
1	LOUISIANA - MONROE % LHN	W, 9-1 (5)
2	TEXAS SOUTHERN % LHN	W, 9-1 (6)
6	HOUSTON !	W, 5-1
7	NO. 10/7 ARIZONA STATE !	L, 3-8
8	NO. 5/4 MICHIGAN !	L, 1-3
8	NO. 6/6 WASHINGTON !	L, 3-6
9	LONG BEACH STATE !	L, 3-4
11	at North Texas (DH)	W, 10-2; W, 2-1
15	IOWA LHN	W, 9-1 (5)
16	IOWA LHN	L, 5-6
17	IOWA LHN	W, 3-0
19	HOUSTON LHN	L, 4-5
22	at No. 12/12 Baylor* FOX SPORTS SOUTHWEST	W, 4-1
23	at No. 12/12 Baylor* ESPNU	PPD to 5/6
26	TEXAS A&M-CORPUS CHRISTI LHN	W, 8-0 (5)

APRIL

2	TEXAS STATE LHN	W, 19-7 (5)
4	TEXAS TECH* LHN	W, 5-1
5	TEXAS TECH* LHN	L, 5-6
6	TEXAS TECH* LHN	W, 7-3
11	at Iowa State*	4 p.m.
12	at Iowa State*	Noon
13	at Iowa State*	Noon
17	at Oklahoma* ESPNZ	8 p.m.
18	at Oklahoma*	6:30 p.m.
19	at Oklahoma* FOX SPORTS REGIONAL	6:30 p.m.
23	at Texas State	6 p.m.
25	OKLAHOMA STATE* LHN	4:30 p.m.
26	OKLAHOMA STATE* LHN	4 p.m.
27	OKLAHOMA STATE* LHN	11:30 a.m.

MAY

2	KANSAS* LHN	7 p.m.
3	KANSAS* LHN	3 p.m.
4	KANSAS* LHN	1 p.m.
6	at Baylor* FOX SPORTS SOUTHWEST PLUS	6 p.m.
11	BAYLOR* LHN	1 p.m.

% Texas Classic, Austin, Texas
^ Texas Invitational, Austin, Texas
\$ Louisiana Classic, Lafayette, La.
& Mary Nutter Classic, Palm Springs, Calif.
! Judi Garman Classic, Fullerton, Calif.
* Big 12 Conference games

All times Central
Home games in bold

TEXAS (23-16, 3-1) VS. IOWA STATE (18-18, 1-5)

SERIES vs. IOWA STATE AT A GLANCE

Record Texas, 39-1
In Austin: Texas, 18-1
In Ames: Texas, 15-0
Neutral site: Texas, 6-0
Last: Texas won 7-2 on April 14, 2013
Streak: Texas won last 19 meetings.
Last Iowa State win: April 24, 2005 (1-0)



IOWA STATE CYCLONES

Coach: Stacy Gemeinhardt-Cesler (9th season)
Record: 191-248-1 at ISU
Last 3 Games:
4/9 - at Drake, L, 10-9
4/5 - at Oklahoma State, L, 7-6 (9 inn.)
4/5 - at Oklahoma State, L, 11-0 (5 inn.)
Hitter: Aly Cappaert- .365 avg., 38 hits, 9 HR, 26 RBIs, 24 runs
Pitcher: Katie Johnson- (17-15), 3.90 ERA, 126 K's, 19 CG

BROADCAST INFORMATION

MEDIA	STATION
Webstream	Cyclones.com

QUICK HITS

- ALMOST PERFECT VS. IOWA STATE:** The Longhorns own a 39-1 all-time record against Iowa State since the head-to-head series began in 1997. UT's only blemish came in a April 24, 2005 1-0 loss in Austin, which snapped a 20-game win streak against the Cyclones. Since then, Texas has reeled off 19-straight victories over Iowa State. UT has never lost a game in Ames, Iowa, owning a 15-0 mark.
- ROAD SUCCESS:** Texas is tied for the best record in the nation in true road games with a 6-0 mark. The Longhorns are one of only two teams to be undefeated through at least six true road contests (Louisiana Lafayette is also 6-0). Four of UT's six road wins have been against nationally ranked opponents.
- WATCHING WASHINGTON:** On Wednesday, senior center fielder Brejae Washington was named a Top 25 finalist for the 2014 USA Softball National Collegiate Player of the Year Award. The award is considered the most prestigious honor in Division I women's collegiate softball and is designed to recognize outstanding athletic achievement by female collegiate softball players across the country. Prior to the start of postseason play, on May 7 the list will be narrowed to the Top 10 Finalists.
- ACCOLADES FOR THOM:** Senior shortstop Taylor Thom was tabbed the Big 12 Player of the Week for her performance during last week's games against Texas State and Texas Tech. Thom helped the Longhorns go 3-1 on the week by hitting an impressive .727 over the four-game stretch, going 8-for-11 at the dish with seven runs scored. She hit three home runs, including her fifth career grand slam in last Wednesday's game against Texas State, and produced nine RBIs. She is the second Longhorn to be honored by the league this season, joining sophomore Lindsey Stephens (March 4).
- TUNNING'S BAT TUNES UP:** Since starting her Texas career with a .197 batting average through the first 34 games, freshman Devon Tunning is showing signs of becoming the hitter the Texas' coaches foresaw. Over the last six games, Tunning leads the team with an .533 batting average (8-for-15), which is tied with Brejae Washington for the second-most hits during that span. Tunning has two home runs over the stretch, including her first career long ball last week against Texas State, which came in a season-best 3-for-3 night.
- AMONG THE NATION'S BEST:** Texas' .348 batting average is the third-highest in the nation. Senior Brejae Washington is ranked sixth in the nation in sacrifice flies (4), ninth in batting average (.474), 12th in on base percentage (.552) while sophomore Lindsey Stephens is ranked eighth in the country in triples (4).
- SETTING THE TONE:** Since being etched in as Texas' 1-2-3 hitters on the lineup card against Cal Poly on Feb. 20, **Taylor Thom, Brejae Washington** and **Lindsey Stephens** are hitting a combined .458 (110-for-240) and have provided 63 of the team's 143 RBIs and scored 76 of the team's 163 runs during that span.
- GETTING ON:** Sophomore **Lindsey Stephens** holds the program's second-longest streak of games reaching base, which currently stands at 40-consecutive games dating back to the final game of last season. Senior **Brejae Washington** also carries a streak of reaching base in 30-straight games, which is the third-longest in school history.
- SLUGGING STEPHENS:** Stephens is currently ranked in nine offensive categories in the Big 12 this season, including first in triples (4) and RBIs (48).
- ACE OF THE STAFF:** After graduates Blaire Luna and Kim Bruins departed from the program last year, it was unclear who UT's go-to pitcher would be in the 2014 season. Freshman **Tiarra Davis**, who is the first lefthanded pitcher at Texas since three-time National Player of the Year Cat Osterman, has emerged as the ace for the Longhorns. Davis is 11-7 with a 2.37 ERA through 27 appearances. Already, she has 13 complete games and has tossed three one-hitters, including her first shutout on March 17 against Iowa. Opposing teams are hitting just .181 against the southpaw, which is the second-lowest in the Big 12.

TEXAS SPLITS

Record: 23-16 Big 12: 3-1
Home: 13-7
Road: 6-0 Neutral: 4-9
Current Streak: Won 1
Last 5 Games: 4-1
Last 10 Games: 7-3
Series Record/# of series: 2-0/2
Sweeps/Swept: 0/0

INSIDE THE STATS

Batting Average: .348
Runs/Runs Per Game: 231/5.9
Home Runs: 32
Stolen Bases: 66
ERA: 2.75

TEXAS AT A GLANCE

2014
February: 10-9
March: 10-6
April: 3-1
May: 0-0
June: 0-0
DAY-BY-DAY
Sunday: 2-5
Monday: 1-0
Tuesday: 0-0
Wednesday: 2-1
Thursday: 3-1
Friday: 5-4
Saturday: 8-6

BY THE NUMBERS

UPCOMING CAREER MILESTONES
Washington-1 sac hit away from 1st all-time at UT.
Washington-13 hits away from 246 (UT record).
CURRENT STREAKS
Stephens - 40-game on base streak
Washington - 30-game on base streak
Washington - 10-game hitting streak

2014 TEXAS SOFTBALL QUICK FACTS

Location: _____ Austin, Texas
Enrollment: _____ 52,076 (39,995 undergraduate)
President: _____ William C. Powers, Jr. (California, 1967)
Founded: _____ 1883
Conference: _____ Big 12
Nickname/Mascot: _____ Longhorns/Bevo XIV
Colors: _____ Burnt orange (PANTONE 159) and white
Women's Athletics Director: _____ Christine Plonsky
NCAA Faculty Representative: _____ Jim Vick, Ph.D.

First Year of Softball (Varsity/Club): _____ 1997/1996
All-Time Overall Record: _____ 719-309-3 (.699)
All-Time Big 12 Record: _____ 193-105 (.647)
NCAA Tournament Appearances: _____ 14
 (1998, 1999, 2000, 2002, 2003, 2005-13)
Women's College World Series Appearances: _____ Five
 (1998, 2003, 2005, 2006, 2013)
All-Time NCAA Tournament Record: _____ 45-29 (.608)
Big 12 Conference Tournament Titles: _____ Four
 (1999, 2002, 2003, 2005)

Head Coach: _____ Connie Clark
Alma Mater (Year): _____ Cal State Fullerton (1987)
Year at Texas: _____ 19th (18th varsity season, one club)
Record at Texas, Varsity Seasons: _____ 719-309-3 (.699), 17
Career Record: _____ Same
Assistant Coach: _____ Corrie Hill
Alma Mater (Year): _____ UT Arlington (1991)
Year at Texas: _____ Ninth
Assistant Coach: _____ Jennifer McFalls
Alma Mater (Year): _____ Texas A&M (1997)
Year at Texas: _____ Fourth
Special Assistant: _____ Shanna Diller
Alma Mater (Year): _____ Illinois (2008)
Year at Texas: _____ Second
Administrative Assistant: _____ Dreya Johannsen
Softball Office Phone Number: _____ 512-471-6230
Athletic Trainer: _____ Kim Detwiler
Strength and Conditioning Coach: _____ Lance Sewell
2013 Record: _____ 51-10
Big 12 Record (Conference Finish): _____ 14-4 (2nd)
Postseason: _____ NCAA Women's College World Series
Final Rankings: _____ 3 (NFCA)/3 (USA Softball)
Positional Starters Returning/Lost: _____ 6/3
Pitchers Returning/Lost: _____ 2/2
Letterwinners Returning/Lost: _____ 12/4
Newcomers: _____ 7
Twitter: _____ @TexasSoftball

MEDIA POLICIES

All interviews with Texas student-athletes must be coordinated through the Media Relations Department. Please make all interview requests at least 24 hours before the desired interview to Steve Helm at (512) 232-1539. Texas coaches and student-athletes will be available for postgame interviews after a brief cooling-off period following each contest as mandated by the NCAA. Media members who wish to interview Texas athletes or coaches should notify Helm or a member of the media relations staff prior to the end of each game. We thank you for your coverage of the 2014 Texas Softball team.

2014 NUMERICAL ROSTER

No.	Player	Yr.	Pos.	Ht.	B/T	Hometown
1	Stephanie Wong	5-3	L/R	Fr.	2B/OF	Austin, Texas / Westlake
2	Tiarra Davis	5-7	L/L	Fr.	P/1B	Henderson, Texas / Henderson
3	Rachel Scott	5-5	R/R	So.	INF/UTIL	Murphy, Texas / Plano East
4	Devon Tunning	5-6	L/R	Fr.	SS/2B	Montgomery, Texas / Montgomery
5	Mandy Ogle	5-5	R/R	Sr.	C	San Antonio, Texas / Canyon
6	Mickenzi Krpec	5-8	R/R	Fr.	3B/1B	Fulshear, Texas / Foster
7	Marlee Gabaldon	5-5	L/R	Jr.	UTIL	Odessa, Texas / Permian
10	Taylor McAllister	6-1	R/R	Fr.	1B/OF	McKinney, Texas / McKinney North
11	Taylor Thom	5-5	R/R	Sr.	SS	Cedar Park, Texas / Vista Ridge
13	Lindsey Stephens	5-5	L/R	So.	UTIL	Beaumont, Texas / Hamshire-Fannett
15	Holly Kern	5-9	R/R	So.	P/1B	Plano, Texas / Plano East
17	Erin Shireman	5-5	R/R	So.	C/3B	Pearland, Texas / Lutheran South Acad.
18	Gabby Smith	5-7	L/R	Jr.	P/UTIL	Houston, Texas / Bellaire
20	Brejae Washington	5-5	L/L	Sr.	OF	San Bernardino, Calif. / Cajon
22	Karina Scott	5-5	R/R	Sr.	2B/1B	Los Angeles, Calif. / Torrance
30	Kelli Hanzel	5-6	R/R	Fr.	2B	Houston, Texas / Klein
33	Lauren Slatten	5-9	R/R	Fr.	P	Cincinnati, Ohio / Oak Hills
45	Taylor King	5-9	R/R	So.	C	Gainesville, Fla. / Oak Hall
48	Stephanie Ceo	5-9	L/R	So.	OF/UTIL	Meadow Vista, Calif. / Bear River

2014 ALPHABETICAL ROSTER

No.	Player
48	Stephanie Ceo
2	Tiarra Davis
7	Marlee Gabaldon
30	Kelli Hanzel
15	Holly Kern
45	Taylor King
6	Mickenzi Krpec
10	Taylor McAllister
5	Mandy Ogle
22	Karina Scott
3	Rachel Scott
17	Erin Shireman
33	Lauren Slatten
18	Gabby Smith
13	Lindsey Stephens
11	Taylor Thom
4	Devon Tunning
20	Brejae Washington
1	Stephanie Wong

PRONUNCIATION GUIDE

Player	Pronunciation	Player	Pronunciation
(Stephanie) Ceo	SEE-oh	(Taylor) Thom	THOM
Tiarra (Davis)	tee-AIR-uh	Brejae (Washington)	BRIH-jay
(Marlee) Gabaldon	GABB-ul-don	Shanna (Diller)	SHAN-na
(Mickenzi) Krpec	KER-peck		
(Lauren) Slatten	SLAT-ten		

2014 BY ...

STATE	
Texas:	14
California:	3
Florida:	1
Ohio:	1

CLASS

Freshmen:	7
Sophomores:	6
Juniors:	2
Seniors:	4

POSITION

Infielders:	8
Outfielders:	4
Catchers:	3
Pitchers:	4

DID YOU KNOW?

- In just 17 varsity seasons, Texas has made five Women's College World Series (WCWS) appearances and 14 NCAA Regional trips, including each of the last nine years (2005-13).
- UT made its first WCWS in the program's second year of existence, in 1998, setting an NCAA record for fastest ascension to the sport's marquee event.
- Texas has won a league second-best four regular-season crowns (2002, 2003, 2006 and 2010) and added a conference-best four postseason Big 12 Championship titles (1999, 2002, 2003 and 2005).
- The Longhorns have had 10 Easton All-America selections and 17 National Fastpitch Coaches Association (NFCA) All-America honorees. Texas is also the only program in the NCAA to capture three USA Softball National Player of the Year awards.



TEXAS VS. IOWA STATE

- The Longhorns hold a 39-1 advantage in the 40-game head-to-head series with the Cyclones. UT has won 19 straight since suffering its only setback to Iowa State, a 1-0 loss on April 24, 2005 in Austin after winning the first 20 games in the head-to-head series.
- Texas swept last season's three-game series in Austin, winning by counts of 8-0 (5 innings), 12-4 (5 innings) and 7-2
- UT has never lost a game to the Cyclones in Ames.

LAST TIME THEY MET - APRIL 14, 2013

- Two runs batted in from junior Taylor Thom and two more from senior Kim Bruins carried Texas to a 7-2 victory and series sweep over Iowa State at Red & Charline McCombs Field. Senior Blaire Luna's hitless-innings streak was snapped at 20-and-a-third innings during the contest, but she recorded her 21st victory of the campaign.
- Texas improved to 38-4 with the win, tying the 2006 and 2011 squads for the best 42-game record in program history. The Longhorns also upped their record to 8-0 in Big 12 Conference action for just the second time in UT history, joining the 2011 team.
- Luna (21-1) went the distance for the Longhorns, scattering four hits and surrendering a pair of unearned runs. Luna's streak of consecutive starts allowing three or fewer hits was snapped at 10. Riley Fisher (2-7) threw the first two-and-two-thirds innings for Iowa State, surrendering three runs on five hits and five walks. She also struck out one. Madison Jones came in for the next inning-and-a-third, allowing three runs on three hits and a walk. Taylor Smith completed the pitching effort, throwing two innings, allowing a run on four hits.

LAST TIME OUT - VS. TEXAS TECH (APRIL 6, 2014)

- Texas Softball took the series rubber match from the Texas Tech Red Raiders (28-14, 1-5), winning 7-3, on Sunday at Red & Charline McCombs Field to win its first Big 12 Conference series of the season.
- The Longhorns (23-16, 3-1) offense went off for 10 hits on the afternoon, seven of which were for extra-bases. The seven extra-base knocks tied a season high for Texas. The offense was led by the bottom third of the lineup. Comprised of senior Mandy Ogle, freshman Devon Tunning and sophomore Stephanie Ceo, the trio went 6-for-11, collecting a double, two triples and a home run, which accounted for five runs and four RBIs.
- Starting her third game of the weekend, freshman Tiarra Davis hurled a complete game to notch her 11th win on the season. The southpaw struck out eight Red Raiders, allowed four walks, gave up two earned runs and scattered six hits en route to her 13th complete game of the year. On the weekend, Davis struck out 20 batters and allowed six hits, compiling a 2-0 mark.
- Texas opened the scoring in the first inning to take a 1-0 lead. With the bases loaded and one out, Davis hit into a fielder's choice to score senior Brejae Washington. The Longhorns have now scored at least one run in the opening inning in five-straight games.
- The second inning for Texas belonged to the bottom third of the lineup, as the home team plated two more runs to take a 3-0 advantage.
- Ogle led off the inning with a double to center field and scored on Tunning's ensuing triple into the left-center field gap. Ceo followed with a single through the right side of the infield to score Tunning.
- After Texas Tech got one run back in the third inning, Texas cushioned the lead with two more runs in the fourth inning. Ceo legged out a triple to right-center field to lead off the frame. Washington's infield single scored the sophomore second baseman. Sophomore Lindsey Stephens doubled to the right-center gap, scoring Washington, to give Texas the 5-1 lead.
- Stephens (40) and Washington (30) both extended their career-long reached-base streaks. The streaks account for the second and third longest in program history, respectively.
- Ogle and Tunning created more damage at the plate, contributing to two insurance runs in the fifth inning. With Ogle on second base after her lead-off double of the day, Tunning hit a two-run round-tripper over the right-center field wall to stretch the margin to 7-1 after five.
- Texas Tech attempted to rally in the sixth and seventh innings, but Davis was able to limit the Red Raiders to one run each inning. With two runners aboard in the seventh, Davis struck out her eighth batter of the day for the final out to complete the victory.

BREAKING DOWN THE MATCHUP

Category	TEXAS	ISU
Batting Average	.348	.304
Hits	375	303
Runs	231	208
Runs Batted In	206	189
Slugging Percentage	.513	.471
On-Base Percentage	.423	.391
Stolen Bases	66	72
Earned Run Average	2.75	2.47
Strikeouts	221	228
Batting Average Against	.214	.225
Fielding Percentage	.962	.950

TEXAS PROBABLE STARTERS

Pos.	Name	Yr.	Hometown
P	Tiarra Davis	Fr.	Henderson, Texas
C	Mandy Ogle	Sr.	San Antonio, Texas
1B	Holly Kern	So.	Plano, Texas
2B	Stephanie Ceo	So.	Meadow Vista, Calif.
SS	Taylor Thom	Sr.	Cedar Park, Texas
3B	Devon Tunning	Fr.	Montgomery, Texas
RF	Lindsey Stephens	So.	Beaumont, Texas
CF	Brejae Washington	Sr.	San Bernardino, Calif.
LF	Stephanie Wong	Fr.	Austin, Texas
DP	Gabby Smith	So.	Houston, Texas

TEXAS TECH SERIES NOTES

- Compiled 10 extra-base hits (five doubles, three triples, two home runs), while allowing just three.
- Averaged nine hits per game.
- Texas has hit 10 or more hits in 20 of 39 contests this year.
- 22 of 63 outs were strikeouts.
- **Devon Tunning**
 - Drove in a team-best four RBIs, including her second homer of the season and first career triple.
- **Taylor Thom**
 - Led team with a .625 average (5-8) and eight total bases, while tying the team-high with five hits.
 - Slugged 1.000 with four singles and a home run in five at-bats.
- **Stephanie Ceo**
 - Matched Thom with team-high five hits, going .500 with an RBI.
- **Tiarra Davis**
 - Crafted a 2-0 record in three starts, while striking out 20 Red Raider batters.
 - Pitched two complete games to stretch her team-leading total to 13 CGs on the season.

NEXT UP FOR UT

The Longhorns will continue Big 12 play when they open up a three-game series in Norman, Oklahoma on Thursday, April 17 against defending National Champion Oklahoma at 8:00 p.m. CT on ESPN2.

STATS OF NOTE:

- Texas is 17-0 when scoring six or more runs and is 17-0 when holding opponents to two runs or less.
- Washington started the season with six runs through the first eight games. Since then, she has had 31 runs over the last 31 games.
- Taylor Thom - After one triple in her first three years, she has three this season alone.
- Texas' .348 team batting average is currently the highest in program history and is third-best in the nation.



QUOTABLE

- Taylor Thom on having two home runs vs. Texas State: "I was seeing the ball very well tonight. We had three days off since last Wednesday and I think we all felt refreshed, refocused and ready to attack the opportunities the Texas State pitchers gave us. It was a lot of fun out there."
Brejae Washington on her speed on the basepaths: "Speed always kills. I always tell [my teammates], as soon as I get on base, find me a gap and I promise you I'll score. I think that's become a big threat because the pitchers don't really know how to pitch to our next batter because they know if one of our hitters gets a big hit, that's going to score a run."
Assistant coach Corrie Hill on Brejae Washington: "She brings that outstanding speed. There's only a handful of people that are that fast and have the softball skills to go with it. She has Olympic softball speed, is an excellent slider and an excellent reader on the basepaths."

MOVING UP THE WINS CHART ...

The Longhorns own a .648 winning percentage against Big 12 foes. It is the second-best mark in the league. A closer look at the winning percentages of all current Big 12 Conference members:

Table with 3 columns: Team, Regular-Season Record, Winning %

ONE CAREER = AT LEAST ONE BIG 12 CONFERENCE TITLE ...

Texas' Big 12 Conference regular season championship in 2010 gave the senior class its first league title during the student-athletes' four-year careers. It also extended a streak at UT in which every freshman class since 1999 has won at least one Big 12 title during its four years on the Forty Acres. The current senior class is looking to extend the streak by winning its first Big 12 title in 2014.

DAVIS DAZZLES IN THE CIRCLE

Through her first 27 appearances in the circle, freshman Tiarra Davis is 11-7 on the season with an ERA of 2.37. Take a look at how the rookie southpaw has progressed over her first 19 starts.

DAVIS' IMPROVEMENT

Table with 3 columns: STAT, FIRST 9 STARTS, LAST 10 STARTS

VASTLY IMPROVING

After an 10-9 start through its first 19 games, Texas is 13-7 over the last 20 contests it has played. Here's a look at how UT has improved since the first half of the season.

Table with 2 columns: 1ST HALF (19 GMS), 2ND HALF (20 GMS)

KERN CONNECTS

After hitting just .211 last season, sophomore Holly Kern has shown an increase production, as she is hitting .310 in 2014. Below is a comparison of how her production has increased after her first 16 games of the season.

Table comparing stats for First 17 Games and Last 17 Games

WASHINGTON IS SURGING

Senior Brejae Washington, who has reached base in each of the last 30 games, has been a consistent hitter for UT all season. Coming into the weekend against Iowa State, Washington leads the Big 12 in hits with 55. Her consistency over the last 18 games has made her one of the more dangerous hitters to face in Texas' lineup this season. Below is breakdown of how she started the season and what she has done over the last 15 contests.

Table comparing stats for First 21 Games and Last 18 Games

LIKE A LEGEND

Of sophomore Lindsey Stephens' 50 hits, 48 percent have been for extra bases (nine doubles, four triples and 11 home runs). To put it in perspective, former All-American Taylor Hoagland is UT's all-time leader in slugging percentage (.708). During her four-year (2009-12) career, 43 percent of her hits were for extra bases, including 58 home runs.

MILESTONE WATCH

Upcoming Career Milestones

Brejae Washington

- 3 hits away from moving into a tie for 3rd place all-time for most hits at Texas. (currently has 236) Needs 10 to break the program record.

Taylor Thom

- 1 stolen bases away from sole possession of 3rd place all-time in stolen bases (currently has 62)
1 hit away from T-4th all-time in hits (currently has 226)

Upcoming Season Milestones

Lindsey Stephens

- 2 RBI from tying for 3rd, 9 from tying for 2nd and 18 from tying for 1st for RBIs in a single season (Currently has 48)
Currently has four triples, which is tied for 7th in a single season at Texas. (Washington is 1st all-time. She had 7 in 2013)

AN LOOK AT THE RPI

In the latest Rating Percentage Index (RPI) release of the season, Texas is ranked No. 27 in the country. The RPI is a quantity used to rank teams based upon a team's wins and losses and its strength of schedule.

19-RUN EXPLOSION

Against Texas State on April 2, the Longhorns scored 19 runs, the second-most in a game in program history. UT used 15 hits, including a season-high four home runs, to put up its largest run total since Feb. 9, 2012 when it tallied 23 in its 2012 season opener against Cal State Fullerton.



RECORD BREAKERS

As seniors Taylor Thom and Brejae Washington are closing out their careers at Texas, they are leaving their imprint on the program by overtaking several of the school's all-time records. Washington, who has held the school's record for stolen bases since last season, is one sacrifice hit away from the most all-time. She is also 10 hits away from breaking the UT record for hits in a career. Thom, who set the program record for RBIs in a Texas career, is only seven doubles away from having the most ever while playing on the Forty Acres.

CLARK ECLIPSES 700-WIN MILESTONE

Head coach Connie Clark, a 1986 NCAA Champion as a pitcher at Cal State Fullerton, has led the Longhorns since the program began in 1996 and owns a 719-309-3 (.699) record. With Texas', 7-3, win over No. 13/15 Louisiana Lafayette on Feb. 8, 2014, she collected her 700th career win.

- ▶ She became the 55th head coach in NCAA Division I softball to reach the milestone.
- ▶ Clark ranks 34th among active NCAA Division I coaches in wins.
- ▶ She ranks second among current Big 12 coaches in all-time wins. Only Oklahoma's Patty Gasso has more.

AN ALL-AMERICAN RETURNS FOR HER FINAL SEASON ...

Senior shortstop Taylor Thom is coming off an All-America selection. The Cedar Park product was a Third Team NFCA All-America pick in 2013. She set the UT single-season record with 66 runs batted in while hitting .382 with 71 hits and 15 home runs. On the program's all-time charts, Thom enters the Judi Garman Classic ranked second in runs batted in (151), tied for fourth in doubles (40), fifth in runs scored (144), eighth in home runs (30) and eighth in stolen bases (55).

THOM ON "WATCH LIST" FOR COLLEGIATE PLAYER OF THE YEAR

Coming off All-America honors a year ago, senior Taylor Thom came into the 2014 season as one of 50 players in the nation to be named to the Amateur Softball Association of America's "Watch List" for the 2014 USA Softball Collegiate Player of the Year Award. The award is considered the most prestigious honor in Division I women's collegiate softball and is designed to recognize outstanding athletic achievement by female collegiate softball players across the country. Former Texas pitcher Cat Osterman won the award three times (2003, 2005 and 2006).

FLYING AROUND THE BASES ...

Senior outfielder **Brejae Washington** stole the 100th base of her UT career this season on Feb. 7, 2014 against Louisiana Lafayette. She entered the year already owning the Texas record for career stolen bases with 97. The San Bernardino, Calif., native moved ahead of Desiree Williams' 62 with a steal of second base May 1, 2013 at Baylor. As a rookie in 2011, Washington set the single-season record with 38 swipes before adding 27 as a sophomore and 32 last season. Already this season, she has 27, which runs her career total up to 124 during her UT career.

NEW FACES

Seven freshmen: **Tiarra Davis** (Henderson, Texas), **Kelli Hanzel** (Houston, Texas), **Mickenzi Krpec** (Fulshear, Texas), **Taylor McAllister** (McKinney, Texas), **Lauren Slatten** (Cincinnati, Ohio), **Devon Tunning** (Montgomery, Texas) and **Stephanie Wong** (Austin, Texas) are on the roster this season. All seven have appeared in at least one game this season.

PRESEASON CONFERENCE SURVEY SAYS ...

In addition to starting the year standing No. 10 in both national preseason polls, the Longhorns were predicted to finish third in the Big 12 Conference preseason coaches poll. UT has been in the league's top three for four-straight preseason polls. In the 15 editions of the league's preseason poll, the Longhorns have never been predicted to finish lower than fifth.

Last season, Texas spent just one week outside the top nine in the NFCA poll. The only time the Longhorns were in the top nine for the entire season was in 2006, when the squad ranked No. 5 or higher each week. The only other year UT has been in the NFCA's top nine each week but one was in 2003.

RETURNING TO THE WORLD SERIES ...

UT enters the 2014 campaign after making its fifth Women's College World Series trip. For UT, it was its 14th NCAA Tournament trip, ninth consecutive and fourth showing in the super regional round of 16.

THE INNINGS ADVANTAGE ...

During the entire 2013 season, Texas outscored its opponents 356-118. The Longhorns held the scoring advantage in every inning... UT was particularly dangerous in the first five innings, outscoring opponents 279-86, including a 71-23 edge in the first. Texas owned a 27-2 record (.931 winning percentage) when scoring in the opening frame of contests last season. So far in 2014, UT has outscored its opponents, 231-129, through the first 38 games.

EXCELLING IN CLOSE GAMES ...

A year ago, Texas went 9-2 in one-run games, good for an .818 winning percentage. In the last 12 years, the Longhorns are 132-65 in such contests (.670 winning percentage), including an 1-9 mark so far in 2014.

HITS = WINS ...

When Texas held the edge in the hits column, it was nearly unbeatable a year ago. The Longhorns went 48-3 (.941 winning percentage) when outhitting opponents in 2013. So far this season, UT has out-hit 32 of its first 39 opponents and owns a 22-10 record when it does just that.

The trend has held over the last 12 years. Since 2002, UT is 467-47 (.909 winning percentage) when outhitting its foes and is 151-17 (.898 winning percentage) in the last four seasons.

HOME IS WHERE THE WINS ARE ...

A year ago, the Longhorns went 29-3 (.906 winning percentage) at Red & Charline McCombs Field. In the last six years, UT has been nearly as impressive, posting a 138-33 home mark (.807 winning percentage). Texas is 13-7 on its home field this season.

A LOT COMING BACK ...

Despite the graduation of the powerful senior class from a year ago, UT enters the season returning six of its 10 positional starters and two of the team's four pitchers. A closer look at the percentage of offensive production Texas returns to this year's team:

Category	2013 Total	Percent Returning
Hits: _____	517	65.4% (338-of-517)
Runs: _____	356	66.3% (236-of-356)
Runs Batted In: _____	316	67.7% (214-of-316)
Home Runs: _____	49	61.2% (30-of-49)
Stolen Bases: _____	126	57.9% (73-of-126)



... AND THE TEXAS FAITHFUL

Part of the Austin success is due to crowd support, as Texas has stood in the top 15 nationally in total home attendance every year since 1998. The average home attendance has also ranked in the top 20 in the country each season since the opening of McCombs Field, in 1998. A closer look at UT's last five home season records and attendance figures:

Year	Home Record	Average Attendance (NCAA Rank)
2013	_ 29-3 _____	828 (17th)
2012	_ 30-6 _____	815 (17th)
2011	_ 25-5 _____	804 (16th)
2010	_ 20-6 _____	839 (12th)
2009	_ 22-6 _____	786 (10th)

AN NCAA TOURNAMENT REGULAR ...

UT has made a Big 12 third-best 14 appearances in the NCAA Tournament, trailing only Oklahoma's 20 and Oklahoma State's 18 trips. However, both programs began NCAA competition in the early 1980s while the Longhorns' initial year of NCAA competition was in 1997...The Longhorns have advanced to NCAA Regional play the last nine years.

A NEARLY PERMANENT PLACE IN THE POLLS ...

Texas has finished the season ranked in the National Fastpitch Coaches Association Top 25 poll 11 times in program history (highest finish: No. 3 in 2013) and has appeared in the poll during the season in 17 of its 18 years as a varsity program.

RECORDS ...

In 2013, Taylor Thom set or tied the program single-year records for runs batted in (66), doubles (16) and total bases (132). This season, she moved into first place in school history in RBIs with 156. Brejae Washington is the all-time leader in UT Softball history with 124 stolen bases, 19 triples and 30 sacrifice hits. In 2013 she tied the UT season record with her seven triples.

TYING NCAA RECORDS ...

Last season, Taylor Thom became the fourth player in NCAA history to hit two grand slams in a game when she tallied one in the first and third innings at Houston on Feb. 16. She set the Texas single-game record with eight runs batted in during the contest ... A week later, Thom matched another NCAA record with three doubles in a contest against Utah State on Feb. 23 ... During the season, Thom hit four grand slams, tying her for the third most in a year by an NCAA Division I player. She became just the fifth Division I player to hit four or more slams in a year.

SALUTE TO 2013

The Longhorns finished No. 3 in both the USA Today/NFCA and ESPN.com/USA Softball final polls with a record of 51-10, marking the second-most wins in school history. Only the 2006 team had more wins in a season with 55 ... The program made its fifth trip to the Women's College World Series and eventually reached its third trip to the WCWS Semifinals.

UT stole a school record 126 bases, hit .322 as a team and held opponents to a .173 average ... The Horns scored 356 runs, the second most in team history. Only the 2012 team, with 372 runs scored, has scored more in a season ... Three players earned NFCA All-America Honors: Blaire Luna (First Team), Taylor Hoagland (First Team), Taylor Thom (Third Team) ... A program record six players earned NFCA All-Central Region honors: Kim Bruins, Taylor Hoagland, Blaire Luna and Taylor Thom made the first team and Mandy Ogle and Brejae Washington made the second team ... Six players also earned All-Big 12 Honors: Taylor Hoagland, Blaire Luna, Taylor Thom and Brejae Washington made the first team. Kim Bruins and Torie Schmidt made the second team.

THE HILL EFFECT ...

Assistant coach **Corrie Hill** joined the Texas staff in 2006 and has been the team's primary offensive coach since. During her tenure, UT has rewritten the offensive record books, posting five of the program's top six batting averages, hit totals, run totals and runs batted in while owning all of the top five home run marks.

A closer look at the Longhorns' batting averages and runs scored since 2005, a year before Hill's arrival:

Year	Batting Average	Runs Scored
2005	_____ .233 _____	174
2006	_____ .254 _____	239
2007	_____ .262 _____	220
2008	_____ .261 _____	208
2009	_____ .295 _____	281
2010	_____ .313 _____	322
2011	_____ .324 _____	323
2012	_____ .330 _____	372
2013	_____ .322 _____	356

1,000TH GAME

Texas Softball played its 1,000th game in program history and under head coach Connie Clark on Feb. 14, 2014 against No. 7/9 Kentucky at McCombs Field. The Horns fell 6-4 in the contest, which capped UT's record at 700-297-3 through its first 1,000 games. Texas played its first varsity softball game on Feb. 8, 1997 at St. Edwards, where it won, 8-2.

BRIGHT LIGHTS ...

Texas Softball will have 31 of its 54 games nationally televised this season. All 27 home games at Red & Charline McCombs Field will be broadcasted by Longhorn Network. UT will also get national exposure by FOX Sports Southwest when it plays at Baylor (March 22 and May 6) and then at Oklahoma by ESPN2 and FOX Sports Regional on April 17 and April 19, respectively.

FOUR PLAYERS INKED TO 2014 RECRUITING CLASS...

During the national signing period, four players committed to join the Longhorns' softball program in 2014. Shortstop/outfielder **Alyssa Angel** (La Grange, Texas/La Grange), right-handed pitcher/first base **Kristen Clark** (Richmond, Texas/Foster), catcher/outfielder **Randel Leahy** (Norco, Calif./Santiago) and right-handed pitcher **Erica Wright** (Huntington, Texas/Huntington) will begin playing for The University of Texas in the spring of 2015.

**BEHIND THE SCENES WITH THE HORNS**

- Sophomore **Stephanie Ceo** also has a sister playing collegiate softball as Courtney is a senior on Oregon's squad. Courtney was a National Fastpitch Coaches Association First Team All-Region selection last year.
- Senior **Mandy Ogle's** older brother Brock was a 2010 graduate from The University of Texas. Ogle's other brother, Tyler, is a catcher for the Albuquerque Isotopes, AAA affiliate for the Los Angeles Dodgers' organization, and was a three-year starter for the Oklahoma program.
- Sophomore **Taylor King** is not only a member of the Longhorns' softball team, but is also an active member of The University of Texas Army ROTC program. UT's ROTC began in September of 1947. Army ROTC graduates are commissioned as U.S. Army Second Lieutenants and receive specialized training in one of 17 different Army branches.
- **King**, an applied movement science major, says of the opportunity to be involved in both, "I look at it as planning for the future. It has probably been one of the hardest things I have done. I am constantly going from one place to another. It's difficult, but it helps me with my time management. It's a blessing in disguise."
- Sophomores **Holly Kern** and **Rachel Scott** were high school teammates at Plano East. Prior to making their Longhorn debuts, the pair had played at Red & Charline McCombs Field as high school seniors and freshmen as part of the University Interscholastic League 5A state tournament semifinals.
- Sophomore **Erin Shireman**, a graduate of Lutheran South Academy, was the 2011 Texas Association of Private and Parochial Schools 4A state champion in the pole vault with a mark of 11-6. Shireman also played her first season of softball with the Lady Pioneers that spring, the school's first time fielding a varsity team.
- Senior **Brejae Washington** was also a high school track standout, earning Cajon's most valuable runner honor three times (2007-09). Washington led her squad to the San Andreas Championship in 2010 and broke the league's 30-year-old long jump record with her 18-4 mark.
- Sophomore **Lindsey Stephens** became the first Hampshire-Fannett High School softball player to sign a Division I scholarship when she inked her National Letter of Intent with Texas in November, 2011. Stephens was a 3A Texas Girls Coaches Association All-State team selection as a junior and senior.
- Junior **Marlee Gabaldon** graduated from Permian High School in Odessa, Texas, home of the famed *Friday Night Lights* book, movie and television series.

STRENGTH OF SCHEDULE...

- Texas will square off against eight squads that ended the 2013 season ranked or receiving votes in the USA Today/National Fastpitch Coaches Association final poll and four that finished in the top 15. The Longhorns will also have rematches against three of the teams (Arizona State, Michigan and Oklahoma) they faced during last year's Women's College World Series run.
- UT is slated to play at least 36 of their 54 regular-season games versus teams that finished 2013 with a winning record.
- The Longhorns will face 13 opponents in the regular season who are ranked or receiving votes in the 2014 preseason NFCA Top 25.



2014 TEXAS SOFTBALL GAME NOTES



POLLING PLACE

Week 9

USA TODAY/NFCA

No.	School	Record	Points	Previous Rk.
1	Oregon (30)	34-5	798	3
2	UCLA (2)	34-4	756	1
3	Alabama	35-5	735	4
4	Tennessee	32-5	684	2
5	Michigan	29-6	675	5
6	Florida	34-8	621	6
7	Arizona State	35-6	616	7
8	Florida State	38-4	606	8
9	Arizona	32-8	528	10
10	Washington	22-10	509	9
11	Kentucky	31-8	470	12
12	Baylor	28-6	436	13
13	Georgia	33-6	381	15
14	Minnesota	28-5	367	14
15	South Alabama	30-6	357	11
16	Missouri	27-10	323	16
17	Tulsa	35-4	306	17
18	Louisiana	28-6-1	211	21
19	Oklahoma	28-8	206	22
20	Auburn	31-9-1	197	19
21	Texas A&M	27-12	188	18
22	Nebraska	26-12	183	20
23	Northwestern	22-9	77	23
24	USC Upstate	36-4	45	RV
25	Notre Dame	22-8	34	25

ESPN.com/USA SOFTBALL

No.	School	Record	Points	Previous Rk.
1.	Oregon (18)	34-5	497	3
2.	Alabama (1)	35-5	471	4
3.	UCLA	34-4	452	1
4.	Michigan	29-6	428	5
5.	Tennessee	32-5	418	2
6.	Arizona State	35-6	407	6
7.	Florida State (1)	38-4	396	8
8.	Florida	34-8	358	7
9.	Arizona	32-8	334	10
10.	Washington	22-10	314	9
11.	Kentucky	31-8	279	12
12.	Baylor	28-6	276	13
13.	Oklahoma	28-8	247	15
14.	Minnesota	28-5	224	14
15.	Tulsa	35-4	198	16
16.	South Alabama	30-6	197	11
17.	Georgia	33-6	191	17
18.	Missouri	27-10	170	18
19.	Nebraska	26-12	133	20
20.	Louisiana	28-6-1	123	22
21.	Auburn	31-9-1	121	19
22.	Texas A&M	27-12	86	21
23.	Notre Dame	22-8	47	23
24.	USC Upstate	36-4	34	RV
25.	Northwestern	22-9	24	RV

Others Receiving Votes: Stanford (19), James Madison (16), Houston (15), DePaul (12), LSU (12), Long Beach State (8), N.C. State (6), Hofstra (1), Louisville (1), USF (1).

Others Receiving Votes: LSU (16), Stanford (13), North Carolina State (12), Houston (10), Texas State (5), San Diego State (4), California (4), South Florida (3), Stetson (2), Lipscomb (2), Louisville (2), James Madison (2)

RECENT SUCCESS AGAINST RANKED OPPONENTS

Since the beginning of the Longhorns' varsity program, in 1997, Texas has played 354 games against teams ranked in the *USA Today*/NFCA Top 25 poll. In those contests, UT is 176-179-1, including a 39-28 mark since the current seniors arrived on campus for the 2011 season. A year ago, the Longhorns posted a 12-6 record versus ranked foes, the program's most wins versus top-25 opponents since claiming 19 in 2006. The 2013 regular season schedule provided the opportunity to face multiple top-25 clubs, as 13 teams that participated in NCAA Regionals the previous spring were on the regular-season slate. Below is a closer look at UT's last 30 contests against Top 25 teams. Texas is 4-6 against nationally ranked opponents in 2014.

DATE	OPPONENT	RANK	RESULT (INN.)
May 26, 2012	Oregon [1]	12	L, 5-4 (8)
May 26, 2012	Oregon [2]	12	L, 10-6
Feb. 22, 2013	Tulsa	24	L, 7-4
Feb. 24, 2013	Tulsa	24	W, 1-0 (8)
March 1, 2013	Louisville	15	W, 2-0
March 2, 2013	Louisiana	13	W, 7-2
March 6, 2013	Louisiana	15	W, 9-4
March 6, 2013	Louisiana	15	W, 7-1
March 14, 2013	Arizona State	2	L, 3-0
March 15, 2013	Washington	18	W, 4-1
March 23, 2013	at Baylor	18	W, 4-0 (9)
March 24, 2013	Baylor	18	W, 5-1
April 19, 2013	Oklahoma	1	L, 6-1
April 20, 2013	Oklahoma	1	W, 4-2
April 21, 2013	Oklahoma	1	L, 5-3

DATE	OPPONENT	RANK	RESULT (INN.)
May 13, 2013	Baylor	22	W, 2-1 (9)
May 30, 2013	Arizona State	4	W, 6-3
June 1, 2013	Oklahoma	1	L, 10-2 (5)
June 2, 2013	Florida	2	W, 3-0
June 2, 2013	Tennessee	5	L, 2-1
Feb. 6, 2014	at LSU	17	W, 6-1
Feb. 7, 2014	at La. Lafayette	13	W, 10-7
Feb. 8, 2014	at La. Lafayette	13	W, 7-3
Feb. 14, 2014	Kentucky	7	L, 6-4
Feb. 16, 2014	Kentucky	7	L, 6-5
Feb. 21, 2014	Washington	3	L, 3-2
March 7, 2014	Arizona State	10	L, 8-3
March 8, 2014	Michigan	5	L, 3-1
March 8, 2014	Washington	6	L, 6-3
March 22, 2014	at Baylor	12	W, 4-1



Texas Softball Head Coach

CONNIE CLARK

Cal State Fullerton ('87) | 19th season



Few coaches can boast of successful 18-year spans in their careers, and even fewer can claim such a run at the beginning of their head coaching days. Since starting The University of Texas' softball program in 1996, head coach Connie Clark has built one of the most successful programs in college softball.

In 17 varsity seasons, Clark has given Texas Softball its reputation for having the best players, facilities, traditions and coaches. When people talk about Texas Softball, they talk about only one thing: success.

Since its ascension to varsity status in 1997, Texas has emerged as one of the most dominant softball programs in the nation under the direction of Clark. In 17 seasons at the helm of the varsity program, Clark -- the 1987 Broderick National Softball Player of the Year as a collegian -- has led UT to five Women's College World Series appearances (1998, 2003, 2005, 2006, 2013), 14 NCAA Tournament appearances (1998-2000, 2002-03, 2005-13), four Big 12 Conference Championship tournament titles (1999, 2002, 2003, 2005) and four Big 12 regular-season titles (2002, 2003, 2006, 2010). In fact, Texas' appearance in the 1998 WCWS -- in just its second varsity season -- still ranks as the quickest arrival at the NCAA Division I softball "Elite Eight" tournament in the history of the sport.

Texas is at the forefront of the national and international softball scene. Clark has produced one national player of the year (three times), 25 All-America selections, six Academic All-Americans and countless All-Big 12 honorees.

The Longhorns can also claim two Olympic gold medalists (pitchers Cat Osterman and Christa Williams), and a total of nine national and junior national team members, with three members of the 2013 Texas squad (Taylor Hoagland, Taylor Thom and Erin Shireman) being part of that group.

Clark's peers have taken notice of her work in Austin, voting her the Big 12 Coach of the Year in 2002, 2006 and 2010. Clark and her assistants' efforts in developing the Texas program were noted when they were honored as the 2006 National Fastpitch Coaches Association (NFCA) Midwest Region coaching Staff of the Year after being named the 2003 Speedline/NFCA Division I Coaching Staff of the Year.

In 2003, her Longhorns became the first-ever team to win both back-to-back Big 12 regular-season titles and back-to-back Big 12 Championship tournament titles.

Clark spent the 1996 season developing the Longhorns' program at the club level before guiding UT softball to intercollegiate Division I status in 1997. Texas commenced its status as a varsity program with a bang, collecting a winning record (30-24/.556) in its first official season.

Clark has not only created a national power, but has also molded many of the nation's top collegiate talents. Many UT players under Clark's eye have achieved national honors.

In her tenure, Texas players have earned three USA Softball Collegiate Player of the Year Awards (Osterman in 2003, 2005 and 2006) and two Honda Awards for national player of the year (Osterman in 2005 and 2006). Clark had at least one student-athlete earn NFCA All-America honors in each of the 1998, 1999, 2000, 2002, 2003, 2005, 2006, 2010, 2011, 2012 and 2013 seasons, including Osterman, who is the program's only four-time All-American.

In 1999, Williams earned second-team All-America accolades in her second season at Texas, while infielder Nikki Cockrell and outfielder Autumn Eastes represented UT on the third team. Williams and Cockrell were NFCA first-team members in 1998, and shortstop Jodi Reeves earned second-team recognition that year. Second baseman Lindsay Gardner earned second-team honors as a freshman in 2000.

Additionally, Clark's players have distinguished themselves at the regional and conference levels. Thirty of Clark's players have earned a total of 56 All-Region honors, including a program-high-tying six in 2013 with Kim Bruins, Hoagland, Blaire Luna, Mandy Ogle, Thom and Brejae Washington. Clark has recruited six Big 12 Freshmen of the Year (shortstop Thom in 2011, pitcher Luna in 2010, second baseman Chez Sievers in 2003, Osterman in 2002, Gardner in 2000 and second baseman Reeves in 1997).

Clark has also guided three pitchers to six other major conference awards as

THE CLARK FILE

Overall Record: 719-309-3 (.699)
19th season at Texas (18th as varsity coach/one as club coach)

Coaching Career

Head Coach, The University of Texas, June 1995-present
Assistant Coach, Florida State University, 1990-95

Texas Coaching Highlights -- Team

- ~ Five NCAA Women's College World Series appearances (1998, 2003, 2005, 2006, 2013)
- ~ Four NCAA Super Regional appearances (2005, 2006, 2012, 2013)
- ~ The 1998 appearance made Texas the youngest program ever to reach the WCWS (second season)
- ~ 14 NCAA Regional appearances (1998, 1999, 2000, 2002, 2003, 2005-13)
- ~ Four Big 12 Conference regular-season titles (2002, 2003, 2006, 2010)
- ~ Four Big 12 Conference Tournament titles (1999, 2002, 2003, 2005)
- ~ NFCA Midwest Region coaching Staff of the Year award (2006)
- ~ Speedline/NFCA Division I Coaching Staff of the Year (2003)
- ~ Three-time Big 12 Conference Coach of the Year (2002, 2006, 2010)

Texas Coaching Highlights -- Individuals

- ~ One Women's Sports Foundation Sportswoman of the Year in a Team Sport (Cat Osterman/2005-06)
- ~ Three USA Softball Collegiate Players of the Year (Cat Osterman/2003, 2005-06)
- ~ Two Honda Award for Softball Winners (Cat Osterman/2005-06)
- ~ Two Honda-Broderick Cup Finalists (Cat Osterman/2005-06)
- ~ One NCAA State of Texas Woman of the Year award winner (Nikki Cockrell/1999)
- ~ 25 All-America selections and 56 NFCA All-Region selections
 - ~ One Big 12 Player of the Year (Amy Hooks/2011)
 - ~ Six Big 12 Freshman of the Year honorees
 - ~ One Big 12 Newcomer of the Year (Christa Williams/1998)
 - ~ Five Big 12 Pitchers of the Year
 - ~ 84 All-Big 12 Conference selections
 - ~ Six Academic All-America honorees
 - ~ 21 Academic All-District honorees
- ~ 94 Big 12 All-Academic Team honorees

Florida State Coaching Highlights

- ~ Four NCAA Women's College World Series appearances
- ~ Five NCAA Regional appearances
- ~ Six All-America selections and 23 All-Region selections
- ~ Six Academic All-America honorees

Playing Career

- ~ 1987 Team USA pitcher
- ~ Two-year letterwinner at Cal State Fullerton (1986-87 /pitcher)
- ~ Broderick Award Winner as National Softball Player of the Year (1987)
 - ~ NCAA National Champion (1986)
 - ~ Three-time All-America selection
 - ~ 1984-85 Central Arizona Junior College (pitcher)
 - ~ Two NJCAA National Championship titles (1984-85)



2014 TEXAS SOFTBALL GAME NOTES



Luna claimed conference pitcher of the year honors in 2010 and Osterman was the back-to-back conference pitcher of the year in 2002 and 2003 and again in 2005 and 2006. Clark coached Williams to Big 12 Newcomer of the Year honors in 1998. Clark has coached players to a total of 84 all-conference accolades.

International recognition also has come to Clark's pupils. The 2006 edition of the Longhorns' was the most internationally decorated unit at the Forty Acres since Clark started the program. The squad included a 2004 Olympic gold medalist and a 2003 Pan Am Games gold medalist (Osterman) and three players who represented the U.S. at the World Junior Championships (Boutelle in 2002, Denny and Desiree Williams in 2003).

Christa Williams' accolades continued in September of 1999, when she was named to the 2000 USA Olympic Softball team, the first of Clark's players to be tabbed an Olympian. Williams went on to win a gold medal at the Olympic Games in Sydney, Australia, in addition to her gold medal from the 1996 Olympic Games in Atlanta. Williams also represented the United States at the 1999 Canada Cup, earning the Lori Sippel Award for the tournament's most outstanding pitcher.

Gardner competed with the 2001 USA Softball Team and 2002 USA Elite Team as well as being a member of the 2002 USA Softball National Training Team. Osterman was Gardner's teammate on the Elite Team, as well as the training team.

For Clark's Longhorns, the team's success always carries over into the classroom as numerous players have received national and conference honors for their academic success. In all, Clark's athletes have earned six Academic All-America honors, including Osterman's third-team recognition in 2003, the same year she earned her first USA Softball National Player of the Year honor.

Longhorns have garnered CoSIDA Academic All-District honors 21 times, most recently as senior infielder Lexy Bennett represented Texas on the 2012 team. Clark has also coached 94 Academic All-Big 12 Team selections at Texas.

Clark, a standout athlete in her playing days, has been associated with national-caliber softball programs everywhere she has been. As an assistant coach at Florida State (1990-95), Clark helped build the Seminoles into a

national softball power and helped lead FSU to four appearances in the NCAA Women's College World Series and to five NCAA Regional trips.

Under Clark's direction, nearly every Florida State pitching record was broken during those five seasons. In 1994, one of Clark's protégés at FSU, Rebecca Aase, set the then-NCAA record for consecutive victories with 50, while the FSU pitching staff established a then-NCAA mark for most consecutive scoreless innings with 124.2.

History has proved that Clark has mastered the art of teaching. She helped coach six of her Florida State players to All-America honors, 23 to all-region honors and six to Academic All-America accolades. During that time, Clark also was busy completing her education, earning a master's degree in athletic administration from FSU in April of 1995.

Prior to coaching at Florida State, Clark was an outstanding pitcher in her own right, leading softball powerhouse Cal State Fullerton to the NCAA Women's College World Series title as a junior in 1986.

A three-time All-America pitcher, Clark posted a 20-2 record with 197 strikeouts in 155.1 innings while leading the nation with a 0.18 earned run average in 1986. The following year, Clark posted a 33-5 record with 32 complete games, 19 shutouts and 261 strikeouts in 283 innings, earning the Broderick Award as National Softball Player of the Year. Clark's career ERA of 0.37 as a Titan places her in the top 10 for career ERA in Division I softball.

In 1987, Clark earned a bachelor's degree in physical education from CSF, then worked as a private instructor at the Rod Carew Baseball School in California and conducted private clinics in Tokyo, Japan; Auckland, New Zealand; Shanghai, China; and Italy.

Prior to her two-year stint with Cal State Fullerton, Clark pitched for Central Arizona Junior College under the direction of Mike Candrea, who is now the head softball coach for the eight-time NCAA Champion Arizona Wildcats and the gold-medal winning 2004 Olympic team. Under Candrea's guidance, Clark led her team to back-to-back NJCAA championship crowns in 1984 and 1985.

For all of her success, Clark was inducted into the Arizona Softball Foundation Hall of Fame (2005), NJCAA Hall of Fame (2006), Cal State Fullerton Athletics Hall of Fame (2009) and Central Arizona Junior College Hall of Fame (2010).

CLARK'S MILESTONE VICTORIES

Win #	Date	Opponent	Score	Significance
1	2-8-97	at St. Edward's	8-2	First career victory; Texas Softball's first win
33	2-7-98	UT Arlington	6-4	First win at McCombs Field
79	5-17-98	vs. South Florida	4-2	First NCAA Regional championship and trip to Women's College World Series (WCWS)
100	3-25-99	Sam Houston St.	8-0 (5)	100th career win
123	5-15-99	vs. Nebraska	4-2	UT's first Big 12 Championship title
200	3-15-02	vs. New Mexico	9-1 (6)	200th career win
221	4-27-02	Oklahoma State	5-0	UT's first regular-season Big 12 championship
228	5-17-02	vs. Arkansas	6-2	UT's school-record 50th win of the season
266	4-26-03	at Oklahoma State	1-0	Consecutive regular-season Big 12 crowns
271	5-4-03	vs. Oklahoma	1-0	First school to win back-to-back Big 12 regular-season and tournament titles
277	5-22-03	vs. Louisiana	3-2	First victory at WCWS
300	4-24-04	Oklahoma State	9-4	300th career win
400	5-19-06	UTSA	4-0	400th career win
500	5-5-09	Iowa State	5-1	500th career win
600	2-10-12	UTSA	15-0	600th career win
700	2-8-14	at Louisiana	7-3	700th career win



#1 Stephanie WONG



Freshman • Second Base/Outfield • 5-3
Austin, Texas • Westlake

2014 GAME-BY-GAME STATISTICS

#1 Wong, Stephanie - 38 games (All games)

Date	Opponent	Pos	AB	R	H	RBI	2B	3B	HR	BB	SB	CS	HBP	SAC	SF	GDP	K	PO	A	E	Avg	
Feb 06	at LSU	pr	0	1	0	0	0	0	0	0	1	0	0	0	0	0	0	0	0	0	0	.000
Feb 07	vs North Carolina		1	0	0	0	0	0	0	0	0	0	0	0	0	0	0	0	0	0	0	.000
Feb 07	at Louisiana	pr	0	1	0	0	0	0	0	0	0	0	0	0	0	0	0	0	0	0	0	.000
Feb 08	at Louisiana	*of	4	1	1	0	0	1	0	0	0	0	0	0	0	0	0	0	0	0	0	.200
Feb 09	vs Purdue	of	0	0	0	0	0	0	0	0	0	0	0	0	0	0	0	0	0	0	0	.200
Feb 12	UTSA	*pr	0	0	0	0	0	0	0	0	0	0	0	0	0	0	0	0	0	0	0	.200
Feb 14	KENTUCKY	*of	3	1	1	0	0	0	0	0	0	0	0	0	0	0	0	1	1	0	0	.250
Feb 14	IPFW	of	1	0	0	0	0	0	0	0	0	0	0	0	0	0	0	1	0	0	0	.222
Feb 15	LOUISIANA TECH	*of/of	1	0	1	1	0	0	0	0	1	0	0	0	1	0	0	0	0	0	0	.300
Feb 15	IPFW	*of	3	1	3	2	1	0	0	0	1	0	0	0	0	0	0	0	1	0	0	.462
Feb 16	KENTUCKY	*of	3	1	2	0	0	0	0	1	0	0	0	0	0	0	0	0	0	0	0	.500
02-20-14	vs UNLV	*	3	0	1	0	0	0	0	0	0	0	0	0	0	0	0	1	1	0	0	.474
Feb 20	vs Cal Poly	*of	2	1	1	1	0	0	0	0	0	0	0	0	0	0	0	1	0	0	0	.476
Feb 21	vs Washington	*of	2	0	0	0	0	0	0	0	0	0	0	0	0	0	0	2	2	0	0	.435
Feb 22	vs Fresno State	*of	2	0	0	0	0	0	0	0	0	0	0	0	0	0	0	0	0	0	0	.400
Feb 23	vs California	*of	3	0	1	0	0	0	0	0	0	0	0	0	0	0	0	0	0	0	0	.393
Feb 28	UL-MONROE	*of	3	0	3	2	0	0	0	0	1	0	0	0	1	0	0	4	4	1	0	.452
Feb 28	SOUTHERN MISS	*of	3	2	2	0	0	0	0	0	1	0	0	0	0	0	0	1	0	0	0	.471
Mar 01	TEXAS SOUTHERN	*	1	0	0	0	0	0	0	0	0	0	0	0	0	0	0	0	0	0	0	.457
Mar 01	UL-MONROE	*	2	1	0	0	0	0	0	0	0	0	1	0	0	0	0	4	0	0	0	.432
Mar 02	TEXAS SOUTHERN	*of/dh	3	2	2	2	0	0	1	0	0	0	0	0	0	0	0	2	0	0	0	.450
Mar 06	vs Houston	*of	2	2	1	0	1	0	0	1	0	0	0	0	0	0	0	1	0	0	0	.452
Mar 07	vs Arizona St.	*of	2	0	0	0	0	0	0	0	0	0	0	0	0	0	0	2	1	0	0	.432
Mar 08	vs Michigan	*of	1	0	0	0	0	0	0	1	0	0	0	0	0	0	0	1	1	0	0	.422
Mar 08	vs Washington	*of	4	0	1	0	0	0	0	0	0	0	0	0	0	0	0	1	4	1	0	.408
Mar 09	vs Long Beach State	pr	0	1	0	0	0	0	0	0	0	0	0	0	0	0	0	0	0	0	0	.408
Mar 11	at North Texas-1	*of	1	1	1	3	0	0	1	0	0	0	0	0	0	0	0	0	0	0	0	.420
Mar 11	at North Texas-2	*of	3	0	0	0	0	0	0	0	1	0	0	0	0	0	0	0	0	0	0	.396
Mar 15	IOWA	*	3	1	0	0	0	0	0	0	0	0	0	0	0	0	0	2	0	0	0	.375
Mar 16	IOWA	*of	4	1	1	0	0	0	0	0	1	0	0	0	0	0	0	1	3	0	0	.367
Mar 17	IOWA	*	1	0	0	0	0	0	0	0	0	0	0	0	0	0	0	0	0	0	0	.361
Mar 19	HOUSTON	*	4	1	1	0	1	0	0	0	0	0	0	0	0	0	0	0	0	0	0	.354
Mar 22	at Baylor	*of	3	2	2	0	0	0	0	1	0	0	0	0	0	0	0	0	1	0	0	.368
Mar 26	TEXAS A&M-CC	*of	2	0	0	0	0	0	0	0	0	0	0	0	0	0	0	0	0	0	0	.357
Apr 02	TEXAS STATE	*	3	3	2	1	1	0	0	0	1	0	0	0	0	0	0	0	1	0	1	.370
Apr 04	TEXAS TECH	*	3	0	0	0	0	0	0	0	0	0	0	0	0	0	0	0	0	0	0	.355
Apr 05	TEXAS TECH	*of	4	0	1	0	0	0	0	0	0	0	0	0	0	0	0	1	0	0	0	.350
Apr 06	TEXAS TECH	*	3	0	0	0	0	0	0	0	0	0	1	0	0	0	0	2	0	0	0	.337
Totals		30gs	83	24	28	12	4	1	2	4	8	0	2	0	2	0	10	33	1	2	.337	

On base pct. .374 • Slugging pct. .482

Wong's Season/Career Highs

Hits: 3 , twice, last vs. ULM (2/28)

Runs: 3, vs. Texas State (4/2)

RBI: 3, at UNT-1 (3/11)

Stolen Bases: 1, eight times times, last vs. Texas State (4/2)

Putouts: 4, three times, last vs. Washington (3/8)

Assists: 1, vs. Washington (3/8)

Multiple-Hit Games

	2	3	4	5+	Total
--	---	---	---	----	-------

2014 5 2 - - 7

Total 5 2 - - 7

Multiple-RBI Games

	2	3	4	5+	Total
--	---	---	---	----	-------

2014 3 1 - - 4

Total 3 1 - - 4

2014 SEASON HIGHLIGHTS

- Went 2-for-3 with an RBI and a season-high 3 runs scored against Texas State (4/2).
- Picked up a pair of hits and scored twice in the Big 12 conference opener against Baylor (3/22).
- Went 1-for-4 with a double and run scored against Houston (3/19).
- Smashed a three-run home run to put the Longhorns up 5-0 in the first inning against UNT-1 (3/11).
- Batted in season-best 3 RBIs at UNT-1 (3/11).
- Recorded first career home run with two-run shot vs. Texas Southern (3/2).
- Hit .583 (7-12) during Texas Invitational with four RBIs.
- Started 21 games for the Longhorns, all at leftfield.
- Hit 6-for-7 in a three-game stretch during Texas Classic (Feb. 15-16).
- Went 3-for-3 with two RBI, one run, and a stolen base vs. IPFW (2/15).
- Had first career hit against No. 13/15 Louisiana Lafayette (2/8).

CAREER STATISTICS

Year	avg	gp-gs	ab	r	h	2b	3b	hr	rbi	tb	slg%	bb	hbp	so	gdp	ob%	sf	sh	sb-alt	po	a	e	fld%
2014	.337	38-30	83	24	28	4	1	2	12	40	.482	4	2	10	0	.374	2	0	8-8	33	1	2	.944
TOTAL	.337	38-30	83	24	28	4	1	2	12	40	.482	4	2	10	0	.374	2	0	8-8	33	1	2	.944



Davis' Season/Career Highs

Hits: 2, six times, last vs. TAMU-CC (3/26)

Runs: 1, eight times, last vs. Texas State (4/2)

RBI: 2, three times, last vs. TAMU-CC (3/26)

Stolen Bases: 1, vs. La. Tech (2/15)

Innings Pitched: 8.0, vs. IPFW (2/14)

Strikeouts: 13, at UNT-1 (3/11)

Putouts: 2, twice, last vs. Cal (2/23)

Assists: 3, three times, last vs. Houston (3/6)

Multiple-Hit Games

Table with columns 2, 3, 4, 5+, Total

2014 Multiple-Hit Games summary table

Multiple-RBI Games

Table with columns 2, 3, 4, 5+, Total

2014 Multiple-RBI Games summary table

Standout Games (Season)

- 5+ Strikeout Games: 11
10+ Strikeout Games: 2
1 Run or Less Complete Games: 1
Complete Game Shutouts: 1

Streaks (Season)

- Consecutive Wins: 3
Scoreless Innings: 10.1

#2 Tiarra DAVIS

Freshman • Pitcher/Utility • 5-7
Henderson, Texas • Henderson

2014 GAME-BY-GAME STATISTICS

#2 Davis, Tiarra - 31 games (All games)

Main game-by-game statistics table with columns: Date, Opponent, Pos, AB, R, H, RBI, 2B, 3B, HR, BB, SB, CS, HBP, SAC, SF, GDP, K, PO, A, E, Avg

On base pct. .383 • Slugging pct. .440

#2 Davis, Tiarra - 27 appearances (All games)

Appearances statistics table with columns: Date, Opponent, GS, IP, H, R, ER, BB, SO, 2B, 3B, HR, WP, BK, HBP, IBB, Score, W-L, Sv, ERA, NP

- Started all three games against Texas Tech, going 2-0 with 20 strikeouts (4/4-4/7).
- Leads team in wins (11).
- Recorded her eighth win in a 2-hit, complete-game performance in the Big 12 opener against Baylor (3/22).
- Threw first complete-game shutout and third one-hitter of season, striking out nine in 7.0 IP against Iowa (3/17).
- Struck out a season-high 13 batters at UNT-1 (3/11).
- Leads team in ERA (2.37), strikeouts (129), innings pitched (118.1) and complete games (13).
- Went 2-for-3 with an RBI against Houston, while pitching a complete-game, allowing four hits and one run (3/6).
- Threw one-hit complete-game performances in back-to-back starts against USM and ULM (2/28, 3/1).
- Struck out 10 batters in an 8-inning complete game performance vs. IPFW (2/14).
- Threw a complete-game versus No. 3 Washington (2/21), allowing six hits and one earned run.
- Picked up her first career win against No. 13/15 Louisiana Lafayette (2/7).

CAREER STATISTICS

Career statistics table with columns: Year, avg, gp-gs, ab, r, h, 2b, 3b, hr, rbi, tb, slg%, bb, hbp, so, gdp, ob%, sf, sh, sb-alt, po, a, e, fld%



#3 Rachel SCOTT

Sophomore • Infield/Utility • 5-5

Murphy, Texas • Plano East

2014 GAME-BY-GAME STATISTICS

#3 Scott, Rachel - 10 games (All games)

Date	Opponent	Pos	AB	R	H	RBI	2B	3B	HR	BB	SB	CS	HBP	SAC	SF	GDP	K	PO	A	E	Avg	
Feb 07	vs North Carolina		1	0	1	0	0	0	0	0	0	0	0	0	0	0	0	0	0	0	0	1.000
Feb 09	vs Purdue	pr	0	1	0	0	0	0	0	0	0	0	0	0	0	0	0	0	0	0	0	1.000
Feb 20	vs Cal Poly	ph/of	2	1	1	1	1	0	0	0	0	0	0	0	0	0	0	0	0	0	0	.667
Mar 01	TEXAS SOUTHERN		2	0	0	0	0	0	0	0	0	0	0	0	0	0	0	1	0	0	0	.400
Mar 07	vs Arizona St.	ph/of	2	1	0	0	0	0	0	0	0	0	0	0	0	0	0	0	0	0	0	.286
Mar 11	at North Texas-1	of	3	1	3	0	0	0	0	0	0	0	0	0	0	0	0	0	0	0	0	.500
Mar 11	at North Texas-2	ph	1	0	0	0	0	0	0	0	0	0	0	0	0	0	0	1	0	0	0	.455
Mar 16	IOWA	ph	1	0	1	1	0	0	0	0	0	0	0	0	0	0	0	0	0	0	0	.500
Mar 17	IOWA		1	0	0	0	0	0	0	0	0	0	0	0	0	0	0	0	0	0	0	.462
Mar 26	TEXAS A&M-CC	of	1	0	1	0	0	0	0	0	0	0	0	0	0	0	0	0	0	0	0	.500
Totals		Ogs	14	4	7	2	1	0	0	0	0	0	0	0	0	0	0	2	0	0	0	.500

On base pct. .500 • Slugging pct. .571

Scott's Career Highs

Hits: 3, at UNT-1 (3/11/14)

Runs: 1, 16 times, last at UNT-1 (3/11/14)

RBI: 2, at Kansas-1 (3/29/13)

Stolen Bases: 1, three times, last vs. Florida State (5/26/13)

Putouts: None

Assists: 1, at Houston (2/16/13)

2014 Season Highs

Hits: 3, at UNT-1 (3/11)

Runs: 1, four times, last at UNT-1 (3/11)

RBI: 1, twice, last vs. Iowa (3/16)

Stolen Bases: None

Putouts: None

Assists: None

Multiple-Hit Games

	2	3	4	5+	Total
2013	-	-	-	-	-
2014	-	1	-	-	1
Total	-	1	-	-	1

Multiple-RBI Games

	2	3	4	5+	Total
2013	1	-	-	-	1
2014	-	-	-	-	-
Total	1	-	-	-	1

2014 SEASON HIGHLIGHTS

- Hitting 7-for-14 on the year
- Pinch-hit and recorded an RBI-single against Iowa (3/15).
- Recorded a career-best three hits against North Texas-2 (3/11).
- Registered first RBI of season with first career double vs. Cal Poly (2/20).

CAREER STATISTICS

Year	avg	gp-gs	ab	r	h	2b	3b	hr	rbi	tb	slg%	bb	hbp	so	gdp	ob%	sf	sh	sb-att	po	a	e	fld%
2013	.143	36-0	7	12	1	0	0	0	2	1	.143	2	0	4	0	.333	0	0	3-3	0	1	0	1.000
2014	.500	10-0	14	4	7	1	0	0	2	8	.571	0	0	2	0	.500	0	0	0-0	0	0	0	.000
TOTAL	.381	46-0	21	16	8	1	0	0	4	9	.429	2	0	6	0	.435	0	0	3-3	0	1	0	1.000



#4 Devon TUNNING



Freshman • Shortstop/Second Base • 5-6
Montgomery, Texas • Montgomery

2014 GAME-BY-GAME STATISTICS

#4 Tunning, Devon - 36 games (All games)

Date	Opponent	Pos	AB	R	H	RBI	2B	3B	HR	BB	SB	CS	HBP	SAC	SF	GDP	K	PO	A	E	Avg
Feb 06	at LSU	*dh	3	0	0	0	0	0	0	0	0	0	0	0	0	0	1	0	0	0	.000
Feb 07	vs North Carolina	*	2	1	0	0	0	0	0	1	0	0	0	0	0	0	1	3	2	0	.000
Feb 07	at Louisiana	*3b	4	1	0	1	0	0	1	0	0	0	0	0	0	0	1	0	2	0	.000
Feb 08	at Louisiana	*3b	4	0	2	0	0	0	0	0	0	0	0	0	0	0	2	2	2	0	.154
Feb 09	vs Purdue	*3b	4	0	0	0	0	0	0	0	0	0	0	0	0	0	0	0	1	0	.118
Feb 12	UTSA	*3b	2	0	1	1	0	0	0	1	0	0	1	0	0	0	0	1	3	0	.158
Feb 14	KENTUCKY	*3b	3	1	2	0	0	0	0	0	0	0	0	0	0	0	0	1	1	0	.227
Feb 14	IPFW	*3b	3	0	1	0	0	0	0	0	0	0	0	0	0	0	1	1	1	0	.240
Feb 15	LOUISIANA TECH	*3b	2	0	0	0	0	0	0	0	0	0	0	0	0	0	1	0	3	1	.222
Feb 15	IPFW	*3b	2	0	0	0	0	0	0	0	0	0	0	0	0	0	1	0	3	0	.207
Feb 16	KENTUCKY	*3b	3	0	1	0	0	0	0	0	0	0	0	0	0	0	1	2	1	0	.219
Feb 20	vs Cal Poly	*3b	3	3	2	1	0	0	1	0	0	0	0	0	0	0	0	2	2	0	.257
Feb 21	vs Washington	*3b	3	0	0	0	0	0	0	0	0	0	0	0	0	0	1	0	0	0	.237
Feb 22	vs Fresno State	*3b	3	0	0	0	0	0	0	0	0	0	0	0	0	0	0	0	4	0	.220
Feb 23	vs California	*3b	0	0	0	0	0	0	0	0	0	0	0	0	0	0	0	2	0	0	.220
Feb 28	UL-MONROE	*3b	4	0	0	0	0	0	0	0	0	0	0	0	0	0	1	1	2	0	.200
Feb 28	SOUTHERN MISS	*3b	2	0	0	1	0	0	0	1	0	0	0	0	0	0	1	0	0	0	.191
Mar 01	TEXAS SOUTHERN	*	3	0	2	0	0	0	0	0	0	0	0	0	0	0	0	1	1	0	.220
Mar 01	UL-MONROE	*	3	0	0	0	0	0	0	0	0	0	0	0	0	0	1	0	0	0	.208
Mar 02	TEXAS SOUTHERN	*3b	0	0	0	0	0	0	0	0	0	0	0	0	0	0	0	1	0	0	.208
Mar 06	vs Houston	*3b/ph	1	0	0	1	0	0	0	0	0	0	0	0	0	0	0	2	1	0	.204
Mar 07	vs Arizona St.	*3b/pr	0	0	0	0	0	0	0	0	0	0	0	0	0	0	0	1	1	0	.204
Mar 08	vs Michigan	*3b/pr	0	0	0	0	0	0	0	0	0	0	0	0	0	0	0	2	0	0	.204
Mar 08	vs Washington	*3b/pr	0	0	0	0	0	0	0	0	0	0	0	0	0	0	0	2	1	0	.204
Mar 09	vs Long Beach State	*3b	2	0	1	0	1	0	0	0	0	0	1	0	0	0	1	0	0	0	.214
Mar 11	at North Texas-1	*3b	0	0	0	0	0	0	0	0	0	0	0	0	0	0	0	0	0	1	.214
Mar 11	at North Texas-2	*3b	3	0	0	0	0	0	0	0	0	0	0	0	0	0	0	2	0	0	.203
Mar 15	IOWA	*	0	1	0	0	0	0	0	0	0	0	0	0	0	0	0	1	0	0	.203
Mar 16	IOWA	*3b	2	0	0	0	0	0	0	0	0	0	0	0	0	0	1	1	0	0	.197
Mar 17	IOWA	*	0	0	0	0	0	0	0	0	0	0	0	0	0	0	0	0	0	1	.197
Mar 22	at Baylor	*3b/ph	1	0	1	0	0	0	0	0	0	0	0	0	0	0	0	1	0	1	.210
Mar 26	TEXAS A&M-CC	*3b	2	1	1	0	0	0	0	0	0	0	0	0	0	0	0	0	1	0	.219
Apr 02	TEXAS STATE	*	3	2	3	2	1	0	1	0	0	0	0	0	0	0	0	1	2	0	.254
Apr 04	TEXAS TECH	*	2	1	0	0	0	0	1	0	0	0	0	0	0	0	0	0	1	0	.246
Apr 05	TEXAS TECH	*3b	3	0	1	1	0	0	0	1	0	0	0	0	0	0	0	2	1	1	.250
Apr 06	TEXAS TECH	*	4	2	2	3	0	1	1	0	0	0	0	0	0	0	0	0	0	0	.263
Totals		36gs	76	13	20	11	2	1	2	7	0	0	1	1	0	0	15	30	39	4	.263

On base pct. .333 • Slugging pct. .395

Tunning's Season/Career Highs

Hits: 3, vs. Texas State (4/2)

Runs: 3, vs. Cal Poly (2/20)

RBI: 3, vs. Texas Tech (4/6)

Stolen Bases: None

Putouts: 3, vs. UNC (2/7)

Assists: 4, vs. Fresno State (2/22)

Multiple-Hit Games

	2	3	4	5+	Total
2014	4	1	-	-	5
Total	4	1	-	-	5

Multiple-RBI Games

	2	3	4	5+	Total
2014	1	-	-	-	1
Total	1	-	-	-	1

2014 SEASON HIGHLIGHTS

- Went 2-for-4 with a season-high three RBIs, including her first career triple.
- Swatted her first collegiate home run to lead off the third inning against Texas State (4/2).
- Set season-highs in hits (3) and RBIs (2) against Texas State (4/2).
- Went 1-for-2 and scored a run against TAMU-CC (3/26).
- Started 30 games at third base and two as the designated player.
- Went 2-for-3 with an RBI against Texas Southern (3/2).
- Batted 2-for-3 with an RBI, walk, and three runs scored against Cal Poly (2/20).
- Went 2-for-4 against No. 13/15 Louisiana Lafayette (2/8).

CAREER STATISTICS

Year	avg	gp-gs	ab	r	h	2b	3b	hr	rbi	tb	slg%	bb	hbp	so	gdp	ob%	sf	sh	sb-at	po	a	e	fld%
2014	.263	36-36	76	13	20	2	1	2	11	30	.395	7	1	15	0	.333	0	1	0-0	30	39	4	.945
TOTAL	.263	36-36	76	13	20	2	1	2	11	30	.395	7	1	15	0	.333	0	1	0-0	30	39	4	.945



#5 Mandy OGLE

Senior • Catcher • 5-5

San Antonio, Texas • Canyon

2014 GAME-BY-GAME STATISTICS

#5 Ogle, Mandy - 34 games (All games)

Date	Opponent	Pos	AB	R	H	RBI	2B	3B	HR	BB	SB	CS	HBP	SAC	SF	GDP	K	PO	A	E	Avg
Feb 06	at LSU	*c	3	1	1	0	1	0	0	0	0	0	0	0	0	0	1	3	0	0	.333
Feb 07	vs North Carolina		0	0	0	0	0	0	0	0	0	0	0	0	0	0	0	1	0	0	.333
Feb 07	at Louisiana	*c	1	1	0	0	0	0	0	3	0	0	0	0	0	0	0	4	0	0	.250
Feb 08	at Louisiana	*c	2	0	0	0	0	0	0	2	0	0	0	0	0	0	0	5	0	0	.167
Feb 08	vs Northern Iowa	*c	3	0	0	0	0	0	0	0	0	0	0	0	0	0	1	8	0	0	.111
Feb 09	vs Purdue	*c	4	0	2	1	1	0	0	0	0	0	0	0	0	0	0	5	0	0	.231
Feb 12	UTSA	*c	2	0	0	0	0	0	0	1	0	0	0	0	0	0	0	4	0	0	.200
Feb 14	KENTUCKY	*c	0	0	0	0	0	0	0	0	0	0	0	0	0	0	0	5	2	0	.200
Feb 14	IPFW	*c	0	0	0	0	0	0	0	0	0	0	0	0	0	0	0	11	0	0	.200
Feb 15	LOUISIANA TECH	*c	3	0	1	0	0	0	0	0	0	0	0	0	0	0	0	8	1	0	.222
Feb 15	IPFW	*c	1	0	0	0	0	0	0	2	0	0	0	0	0	0	0	2	0	0	.211
Feb 16	KENTUCKY	*c	4	1	1	3	0	0	1	0	0	0	0	0	0	0	1	9	2	0	.217
02-20-14	vs UNLV	*	3	0	0	0	0	0	0	0	0	0	0	0	0	0	0	4	1	0	.192
Feb 20	vs Cal Poly	*c	0	0	0	0	0	0	0	0	0	0	0	0	0	0	0	4	0	0	.192
Feb 21	vs Washington	*c	0	0	0	0	0	0	0	0	0	0	0	0	0	0	0	3	0	0	.192
Feb 23	vs California	*c	3	0	1	0	0	0	0	0	0	0	0	0	0	0	0	3	0	0	.207
Feb 28	UL-MONROE	*c	1	0	0	2	0	0	0	2	0	0	1	0	0	0	0	8	0	0	.200
Mar 01	TEXAS SOUTHERN	*	1	1	0	0	0	0	0	1	0	0	0	0	0	0	0	8	0	0	.194
Mar 02	TEXAS SOUTHERN	*c	3	0	1	1	0	0	0	0	0	0	0	0	0	0	0	9	0	0	.206
Mar 06	vs Houston	*c	1	0	0	0	0	0	0	1	0	0	0	0	0	0	0	6	0	0	.200
Mar 07	vs Arizona St.	*c	4	0	2	1	0	0	0	0	0	0	0	0	0	0	0	8	1	0	.231
Mar 08	vs Michigan	*c	3	0	0	0	0	0	0	0	0	0	0	0	0	0	1	1	2	0	.214
Mar 09	vs Long Beach State	*c	4	1	1	1	0	0	1	0	0	0	0	0	0	0	0	2	0	0	.217
Mar 11	at North Texas-1	*c	4	2	2	1	0	0	1	0	0	0	0	0	0	0	0	13	1	0	.240
Mar 15	IOWA	*	2	2	1	1	1	0	0	1	0	0	0	0	0	0	0	6	2	0	.250
Mar 16	IOWA	*dh	2	0	0	0	0	0	0	0	0	0	0	0	0	0	1	0	0	0	.241
Mar 17	IOWA	*	2	1	1	0	0	0	0	0	0	0	0	0	0	0	0	9	0	0	.250
Mar 19	HOUSTON	*	3	0	0	1	0	0	0	0	0	0	0	0	0	0	1	9	0	0	.237
Mar 22	at Baylor	*c	4	1	2	3	1	0	1	0	0	0	0	0	0	0	0	5	0	0	.254
Mar 26	TEXAS A&M-CC	*c	2	1	1	2	0	0	1	0	0	0	0	0	0	0	0	6	0	0	.262
Apr 02	TEXAS STATE	*	3	0	0	0	0	0	0	0	0	0	0	0	0	0	0	6	0	0	.250
Apr 04	TEXAS TECH	*	2	0	0	0	0	0	0	1	0	0	0	0	0	0	0	9	1	0	.243
Apr 05	TEXAS TECH	*c	3	0	1	0	0	0	0	0	0	0	1	0	0	0	0	5	0	0	.247
Apr 06	TEXAS TECH	*	4	1	2	0	2	0	0	0	0	0	0	0	0	0	0	10	1	0	.260
Totals			77	13	20	17	6	0	5	14	0	0	1	1	0	0	6	199	14	0	.260

On base pct. .380 • Slugging pct. .532

Ogle's Career Highs
Hits: 3, five times, last at Texas Tech (4/26/13)

Runs: 3, twice, last vs. DePaul (2/15/13)

RBI: 4, twice, last at Houston (3/28/12)

Stolen Bases: 1, twice, last vs. Illinois (2/15/13)

Putouts: 16, three times, last vs. Western Kentucky (4/6/13)

Assists: 2, 11 times, last vs. Iowa (3/15/14)

2014 Season Highs

Hits: 2, four times, last at Baylor (3/22)

Runs: 2, twice, last vs. Iowa (3/15)

RBI: 3, twice, last at Baylor (3/22)

Stolen Bases: none

Putouts: 13, at UNT-1 (2/14)

Assists: 2, four times, last vs. Iowa (3/15)

Multiple-Hit Games

	2	3	4	5+	Total
2011	1	-	-	-	1
2012	6	3	-	-	9
2013	5	2	-	-	7
2014	5	-	-	-	5
Total	17	5	-	-	22

Multiple-RBI Games

	2	3	4	5+	Total
2011	2	-	-	-	2
2012	5	-	2	-	7
2013	6	4	-	-	10
2014	2	2	-	-	4
Total	15	6	2	-	23

2014 SEASON HIGHLIGHTS

- Went 2-for-4 in the series finale against Texas Tech, wracking up two doubles and a run scored (4/6).
- Smashed a home run for the second-straight game TAMU-CC (3/26), giving her a career-high five on the year.
- Notched the game-winning RBIs with a three-run home run in the Big 12 opener against Baylor (3/22).
- Went 2-for-6 in the Iowa series, collecting three runs (3/15-3/17).
- Hit a home run in back-to-back contests against Long Beach State and North Texas-1 (3/9, 3/11).
- Matched a season-high in hits (2) set season-highs in runs (2) and putouts (13) at North Texas-1 (3/11).
- Committed zero errors in 26 starts at catcher.
- Recorded her 100th career hit with a base-hit against Texas Southern (3/2).
- First home run of the season was a three-run bomb against Kentucky (2/16) that cut the deficit to 5-4.
- Registered her 1,000th career putout against UTSA (2/12).

CAREER STATISTICS

Year	avg	gp-gs	ab	r	h	2b	3b	hr	rbi	tb	slg%	bb	hbp	so	gdp	ob%	sf	sh	sb-alt	po	a	e	fld%
2011	.219	28-6	32	4	7	1	0	1	6	11	.344	1	2	3	0	.286	0	0	0-0	35	4	0	1.000
2012	.303	60-59	142	22	43	6	1	3	27	60	.423	14	3	15	2	.373	2	4	1-1	446	28	3	.994
2013	.293	60-60	147	22	43	9	0	4	41	64	.435	29	6	22	0	.424	2	1	1-1	491	28	1	.998
2014	.260	34-33	77	13	20	6	0	5	17	41	.532	14	1	6	0	.380	0	1	0-0	199	14	0	1.000
TOTAL	.284	182-158	398	61	113	22	1	13	91	176	.442	58	12	46	2	.388	4	6	2-2	1171	74	4	.997



#6 Mickenzi KRPEC



Freshman • Third Base/First Base • 5-8

Fulshear, Texas • Foster

2014 GAME-BY-GAME STATISTICS

#6 Krpec, Mickenzi - 9 games (All games)

Date	Opponent	Pos	AB	R	H	RBI	2B	3B	HR	BB	SB	CS	HBP	SAC	SF	GDP	K	PO	A	E	Avg
Feb 06	at LSU	ph	1	0	0	0	0	0	0	0	0	0	0	0	0	0	1	0	0	0	.000
Feb 07	vs North Carolina		1	0	0	0	0	0	0	0	0	0	0	0	0	0	0	0	0	0	.000
Feb 15	LOUISIANA TECH	2b	1	0	1	0	0	0	0	0	0	0	0	0	0	0	0	0	0	0	.333
Feb 15	IPFW	ph	1	0	0	0	0	0	0	0	0	0	0	0	0	0	1	0	0	0	.250
Feb 20	vs Cal Poly	ph	0	0	0	0	0	0	1	0	0	0	0	0	0	0	0	0	0	0	.250
Feb 22	vs Fresno State	ph	1	0	0	0	0	0	0	0	0	0	0	0	0	0	1	0	0	0	.200
Mar 06	vs Houston	ph	1	0	0	0	0	0	0	0	0	0	0	0	0	0	0	0	0	0	.167
Mar 11	at North Texas-1	ph	1	0	0	0	0	0	0	0	0	0	0	0	0	0	0	0	0	0	.143
Apr 05	TEXAS TECH	pr	0	0	0	0	0	0	0	0	0	0	0	0	0	0	0	0	0	0	.143
Totals		Ogs	7	0	1	0	0	0	1	0	0	0	0	0	0	0	3	0	0	0	.143

On base pct. .250 • Slugging pct. .143

Krpec's Season/Career Highs

Hits: 1, vs. La. Tech (2/15)

Runs: None

RBI: None

Stolen Bases: None

Putouts: None

Assists: None

Multiple-Hit Games

	2	3	4	5+	Total
2014	-	-	-	-	-
Total	-	-	-	-	-

Multiple-RBI Games

	2	3	4	5+	Total
2014	-	-	-	-	-
Total	-	-	-	-	-

2014 SEASON HIGHLIGHTS

- Saw her first Big 12 action, pinch-running for Tiarra Davis against Texas Tech (4/5).
- Recorded her first career hit vs. La Tech (2/15).

CAREER STATISTICS

Year	avg	gp-gs	ab	r	h	2b	3b	hr	rbi	tb	slg%	bb	hbp	so	gdp	ob%	sf	sh	sb-alt	po	a	e	fld%
2014	.143	9-0	7	0	1	0	0	0	0	1	.143	1	0	3	0	.250	0	0	0-0	0	0	0	.000
TOTAL	.143	9-0	7	0	1	0	0	0	0	1	.143	1	0	3	0	.250	0	0	0-0	0	0	0	.000



Gabaldon's Career Highs

Hits: 1, 17 times, last vs. Iowa (3/16/14)

Runs: 1, 12 times, last vs. Iowa (3/17/14)

RBI: 2, twice, last at Kansas (3/28/13)

Stolen Bases: None

Putouts: 6, at LSU (2/6/13)

Assists: 1, four times, last vs. LBSU (3/9/14)

2014 Season Highs

Hits: 1, five times, last vs. Iowa (3/16)

Runs: 1, three times, last vs. Iowa (3/17)

RBI: 1, vs. Kentucky (2/14)

Stolen Bases: none

Putouts: 6, at LSU (2/6)

Assists: 1, vs. LBSU (3/9)

Multiple-Hit Games

	2	3	4	5+	Total
2012	-	-	-	-	0
2013	-	-	-	-	0
2014	-	-	-	-	0
Total	-	-	-	-	0

Multiple-RBI Games

	2	3	4	5+	Total
2012	1	-	-	-	1
2013	1	-	-	-	1
2014	-	-	-	-	0
Total	2	-	-	-	2

#7 Marlee GABALDON



Junior • Utility • 5-5
Odessa, Texas • Permian

2014 GAME-BY-GAME STATISTICS

#7 Gabaldon, Marlee - 18 games (All games)

Date	Opponent	Pos	AB	R	H	RBI	2B	3B	HR	BB	SB	CS	HBP	SAC	SF	GDP	K	PO	A	E	AvG
Feb 06	at LSU	*of	3	0	1	0	0	0	0	0	0	0	0	0	0	0	1	6	0	0	.333
Feb 07	vs North Carolina		0	0	0	0	0	0	0	0	0	0	0	0	0	0	0	0	0	0	.333
Feb 08	at Louisiana	ph/dh	1	1	1	0	0	0	0	1	0	0	0	0	0	0	0	0	0	0	.500
Feb 08	vs Northern Iowa	*of	3	0	0	0	0	0	0	0	0	0	0	0	0	0	1	0	0	0	.286
Feb 12	UTSA	ph	1	0	0	0	0	0	0	0	0	0	0	0	0	0	0	0	0	0	.250
Feb 14	KENTUCKY	ph	0	0	0	1	0	0	0	1	0	0	0	0	0	0	0	0	0	0	.250
Feb 14	IPFW	*of	4	0	1	0	0	0	0	0	0	0	0	0	0	0	2	0	0	0	.250
02-20-14	vs UNLV		1	0	0	0	0	0	0	0	0	0	0	0	0	0	0	0	0	0	.231
Feb 21	vs Washington	ph	0	0	0	0	0	0	0	1	0	0	0	0	0	0	0	0	0	0	.231
Mar 02	TEXAS SOUTHERN	ph/of	1	0	1	0	0	0	0	1	0	0	0	0	0	0	0	1	0	0	.286
Mar 07	vs Arizona St.	ph	1	0	0	0	0	0	0	0	0	0	0	0	0	0	0	0	0	0	.267
Mar 08	vs Washington	ph	0	0	0	0	0	0	0	1	0	0	0	0	0	0	0	0	0	0	.267
Mar 09	vs Long Beach State	*of	3	0	0	0	0	0	0	1	0	0	0	0	0	0	0	3	1	0	.222
Mar 11	at North Texas-1	ph	1	0	0	0	0	0	0	0	0	0	0	0	0	0	0	0	0	0	.211
Mar 11	at North Texas-2	*dh	3	0	0	0	0	0	0	0	0	0	0	0	0	0	0	0	0	0	.182
Mar 16	IOWA	*ph	1	1	1	0	0	0	0	0	0	0	0	0	0	0	0	0	0	0	.217
Mar 17	IOWA		2	1	0	0	0	0	0	1	0	0	0	0	0	0	0	1	0	0	.200
Mar 19	HOUSTON		1	0	0	0	0	0	0	0	0	0	0	0	0	0	0	0	0	0	.192
Totals		6gs	26	3	5	1	0	0	0	7	0	0	0	0	0	0	4	11	1	0	.192

On base pct. .364 • Slugging pct. .192

2014 SEASON HIGHLIGHTS

- Made five starts in left field.
- Crashed into left-field wall and doubled up runner at second base for first outfield assist of season vs. LBSU (3/9).
- Reached base twice with a single and walk vs. Texas Southern (3/2).
- Recorded the first RBI of her season with a 7th-inning walk to keep the rally alive vs. Kentucky (2/14).

CAREER STATISTICS

Year	avg	op-gs	ab	r	h	2b	3b	hr	rbi	tb	slg%	bb	hbp	so	qdp	ob%	sf	sh	sb-att	po	a	e	fld%
2012	.222	21-0	18	4	4	0	0	0	4	4	.222	3	0	3	0	.333	0	0	0-1	0	0	1	.000
2013	.263	31-8	38	6	10	1	1	0	9	13	.342	9	0	9	0	.396	1	0	0-0	11	3	0	1.000
2014	.192	18-6	26	3	5	0	0	0	1	5	.192	7	0	4	0	.364	0	0	0-0	11	1	0	1.000
TOTAL	.232	70-14	82	13	19	1	1	0	14	22	.268	19	0	16	0	.373	1	0	0-1	22	4	1	.963



#10 Taylor McALLISTER

Freshman • First Base/Outfield • 6-1
McKinney, Texas • McKinney North

2014 GAME-BY-GAME STATISTICS

#10 McAllister, Taylor - 3 games (All games)

Date	Opponent	Pos	AB	R	H	RBI	2B	3B	HR	BB	SB	CS	HBP	SAC	SF	GDP	K	PO	A	E	Avg	
Feb 15	LOUISIANA TECH	of	1	0	1	0	0	0	0	0	0	0	0	0	0	0	0	0	0	0	0	1.000
Feb 20	vs Cal Poly	ph	1	0	0	0	0	0	0	0	0	0	0	0	0	0	1	0	0	0	0	.500
Mar 11	at North Texas-1	ph/dh	3	0	1	0	0	0	0	0	0	0	0	0	0	0	0	0	0	0	0	.400
Totals		ogs	5	0	2	0	0	0	0	0	0	0	0	0	0	0	1	0	0	0	0	.400

On base pct. .400 • Slugging pct. .400

McAllister's Season/Career Highs

Hits: 1, twice, last at UNT-1 (3/11)

Runs: None

RBI: None

Stolen Bases: None

Innings Pitched: None

Strikeouts: None

Putouts: None

Assists: None

Multiple-Hit Games

	2	3	4	5+	Total
2014	-	-	-	-	-
Total	-	-	-	-	-

Multiple-RBI Games

	2	3	4	5+	Total
2014	-	-	-	-	-
Total	-	-	-	-	-

2014 SEASON HIGHLIGHTS

- Went 1-for-3 at UNT-1 (3/11) as the designated player (3/11).
- Recorded a hit in her first career plate appearance vs. La. Tech (2/15).

CAREER STATISTICS

Year	avg	gp-gs	ab	r	h	2b	3b	hr	rbi	tb	slg%	bb	hbp	so	gdp	ob%	sf	sh	sb-att	po	a	e	fld%
2014	.400	3-0	5	0	2	0	0	0	0	2	.400	0	0	1	0	.400	0	0	0-0	0	0	0	.000
TOTAL	.400	3-0	5	0	2	0	0	0	0	2	.400	0	0	1	0	.400	0	0	0-0	0	0	0	.000



#11 Taylor THOM

Senior • Shortstop • 5-5

Cedar Park, Texas • Vista Ridge

2014 GAME-BY-GAME STATISTICS

#11 Thom, Taylor - 39 games (All games)

Date	Opponent	Pos	AB	R	H	RBI	2B	3B	HR	BB	SB	CS	HBP	SAC	SF	GDP	K	PO	A	E	Avg	
Feb 06	at LSU	*ss	3	1	1	3	0	0	1	0	0	0	0	0	0	0	0	2	4	0	.333	
Feb 07	vs North Carolina	*ss	4	2	3	1	0	0	0	1	2	1	0	0	0	0	0	1	1	0	.571	
Feb 07	at Louisiana	*ss	4	0	2	1	0	0	0	1	0	0	0	0	0	0	1	2	1	1	.545	
Feb 08	at Louisiana	*ss	2	1	1	1	0	0	0	2	1	0	0	0	0	0	0	1	2	0	.538	
Feb 08	vs Northern Iowa	*ss	3	1	1	0	0	0	0	1	1	0	0	0	0	0	0	1	1	1	.500	
Feb 09	vs Purdue	*ss	4	0	2	0	0	0	0	0	1	0	0	0	0	0	1	0	0	0	.500	
Feb 12	UTSA	*ss	3	0	1	0	0	0	0	2	1	1	0	0	0	0	0	0	4	0	.478	
Feb 14	KENTUCKY	*ss	4	0	0	1	0	0	0	0	0	0	0	0	0	0	1	4	2	0	.407	
Feb 14	IPFW	*ss	4	0	0	0	0	0	0	0	0	0	0	0	0	0	1	5	0	2	.355	
Feb 15	LOUISIANA TECH	*ss	4	1	1	0	1	0	0	0	0	0	0	0	0	0	0	2	2	0	.343	
Feb 15	IPFW	*ss	2	3	1	1	0	0	0	2	3	0	0	0	0	0	0	2	3	1	.351	
Feb 16	KENTUCKY	*ss	2	0	1	1	0	0	0	1	0	0	1	0	0	0	0	3	1	2	.359	
02-20-14	vs UNLV	*	2	1	0	0	0	0	0	2	0	0	0	0	0	0	1	1	0	0	.341	
Feb 20	vs Cal Poly	*ss	4	1	2	4	0	0	1	0	0	0	0	0	1	0	0	3	1	0	.356	
Feb 21	vs Washington	*ss	4	1	2	0	0	0	0	0	1	0	0	0	0	0	0	2	1	0	.367	
Feb 22	vs Fresno State	*ss	3	2	2	0	1	0	0	1	1	0	0	0	0	0	0	3	4	0	.385	
Feb 23	vs California	*ss	3	1	0	0	0	0	0	1	0	0	0	0	0	0	0	1	1	1	.364	
Feb 28	UL-MONROE	*ss	4	2	2	0	1	0	0	0	1	0	0	0	0	0	0	2	1	1	.373	
Feb 28	SOUTHERN MISS	*ss	3	1	1	1	0	0	0	1	0	0	0	0	0	0	0	1	0	1	.371	
Mar 01	TEXAS SOUTHERN	*	2	1	1	2	0	0	0	1	0	1	0	0	0	0	0	0	0	0	.375	
Mar 01	UL-MONROE	*	4	2	3	0	0	1	0	0	3	0	0	0	0	0	0	0	1	0	.397	
Mar 02	TEXAS SOUTHERN	*ss	4	1	2	0	0	0	0	0	0	0	0	0	0	0	0	1	1	0	.403	
Mar 06	vs Houston	*ss	3	0	0	0	0	0	0	1	0	1	0	0	0	0	0	0	3	0	.387	
Mar 07	vs Arizona St.	*ss/dh	4	0	0	0	0	0	0	0	0	0	0	0	0	0	0	1	2	3	.367	
Mar 08	vs Michigan	*ss	3	0	1	0	0	0	0	0	0	0	0	0	0	0	0	0	4	0	.366	
Mar 08	vs Washington	*ss	5	1	2	1	0	0	1	0	0	0	0	0	0	0	1	0	2	0	.368	
Mar 09	vs Long Beach State	*ss	3	1	2	1	0	1	0	1	1	1	0	0	0	0	0	3	3	0	.378	
Mar 11	at North Texas-1	*ss	4	2	3	1	1	1	0	1	0	0	0	0	0	0	0	1	1	0	.394	
Mar 11	at North Texas-2	*ss	2	0	1	1	1	0	0	1	1	0	0	0	0	0	0	2	1	0	.396	
Mar 15	IOWA	*	3	0	0	0	0	0	0	0	0	0	0	0	0	0	0	3	0	0	.384	
Mar 16	IOWA	*ss	3	1	0	0	0	0	0	1	1	0	0	0	0	0	0	0	3	0	.373	
Mar 17	IOWA	*	4	0	1	0	0	0	0	0	0	1	0	0	0	0	0	0	2	0	.368	
Mar 19	HOUSTON	*	4	1	1	1	0	0	0	0	0	0	0	0	0	0	0	1	2	1	.364	
Mar 22	at Baylor	*ss	3	0	0	0	0	0	0	1	1	0	0	0	0	0	0	1	2	0	.354	
Mar 26	TEXAS A&M-CC	*ss	2	2	1	0	0	0	0	1	1	0	0	0	0	0	0	1	1	0	.357	
Apr 02	TEXAS STATE	*	3	3	3	7	0	0	2	1	0	0	0	0	0	0	0	1	1	0	.373	
Apr 04	TEXAS TECH	*	2	1	1	2	0	0	1	1	0	0	0	0	0	0	0	4	2	0	.375	
Apr 05	TEXAS TECH	*ss	4	3	3	0	0	0	0	1	0	0	0	0	0	0	0	1	4	0	.387	
Apr 06	TEXAS TECH	*	2	0	1	0	0	0	0	2	1	0	0	0	0	0	1	2	0	1	.389	
Totals			39gs	126	37	49	30	5	3	6	27	21	7	1	0	1	0	9	60	64	11	.389

On base pct. .497 • Slugging pct. .619

Thom's Career Highs

Hits: 5, vs. Texas Tech (4/23/11)

Runs: 3, seven times, last vs. IPFW (2/15/14)

RBI: 8, at Houston (2/16/13)

Stolen Bases: 3, four times, last vs. ULM (3/1/14)

Putouts: 5, three times, last vs. IPFW (2/14/14)

Assists: 6, vs. New Mexico (3/31/12)

2014 Season Highs

Hits: 3, four times, last vs. Texas State (4/2)

Runs: 3, three times, last vs. Texas Tech (4/5)

RBI: 7, vs. Texas State (4/2)

Stolen Bases: 3, twice, last vs. ULM (3/1)

Putouts: 5, vs. IPFW (2/14)

Assists: 4, five times, last vs. Texas Tech (4/5)

Multiple-Hit Games

	2	3	4	5+	Total
2011	9	3	-	1	13
2012	9	1	-	-	10
2013	15	4	2	-	21
2014	9	5	-	-	14
Total	42	13	2	1	58

Multiple-RBI Games

	2	3	4	5+	Total
2011	5	5	1	-	11
2012	5	1	-	-	6
2013	8	3	3	2	16
2014	2	1	1	1	5
Total	20	10	5	3	38

2014 SEASON HIGHLIGHTS

- Smashed her third home run in two games to put Texas up 3-0 in the first inning against Texas Tech (4/4).
- Hitting .727 over last four games (8-11) with three homers, nine RBIs, seven runs and four walks.
- Belted two home runs, including her fifth career grand slam, against Texas State (4/2).
- Program leader in career RBIs (165).
- Notched a season-high and team-best seven RBIs and nine total bases against Texas State.
- Sixth all-time at Texas in hits (226).
- Currently fourth in career runs scored in program history (159).
- Passed Lexy Bennett for all-time RBIs in program history (156) with an RBI-single against Houston (3/19).
- Leads team in walks (27), which is also a career-best.
- Stolen 21 bases this season, good for second on the team and ties her career-high set in 2013.
- Hit .529 (9-17) with four stolen bases during Texas Invitational.
- Started the season on an 8-game hitting streak dating back to 2013.
- Named to the Louisiana Classic All-Tournament team.

CAREER STATISTICS

Year	avg	gp-gs	ab	r	h	2b	3b	hr	rbi	tb	slg%	bb	hbp	so	gdp	ob%	sf	sh	sb-att	po	a	e	fld%
2011	.352	56-56	159	32	56	12	1	11	41	103	.648	6	1	21	0	.377	1	3	13-18	81	67	6	.961
2012	.299	60-60	167	35	50	9	0	2	28	65	.389	12	2	21	2	.348	3	8	7-9	89	94	21	.897
2013	.382	60-60	186	55	71	16	0	15	66	132	.710	17	1	26	0	.428	4	5	21-24	75	73	7	.955
2014	.389	39-39	126	37	49	5	3	6	30	78	.619	27	1	9	0	.497	1	0	21-28	60	64	11	.919
TOTAL	.354	215-215	638	159	226	42	4	34	165	378	.592	62	5	77	2	.410	9	16	62-79	305	298	45	.931



Stephens' Career Highs

Hits: 4, twice, last vs. ULM (3/1/14)

Runs: 3, vs. Texas State (3/1/14)

RBI: 5, vs. UL-Monroe (3/1/14)

Stolen Bases: 2, vs. USM (2/28/14)

Putouts: 4, three times, last at UNT-1 (3/11/14)

Assists: 1, three times, last vs. Houston (3/6/14)

Stephens' Season Highs

Hits: 4, twice, last vs. UL-Monroe (3/1)

Runs: 3, vs. Texas State (4/2)

RBI: 5, vs. UL-Monroe (3/1)

Stolen Bases: 2, vs. Southern Miss (2/28)

Putouts: 4, three times, last at UNT-1 (3/11)

Assists: 1, three times, last vs. Houston (3/6)

Multiple-Hit Games

	2	3	4	5+	Total
2013	1	-	-	-	1
2014	9	1	2	-	12
Total	10	1	2	-	13

Multiple-RBI Games

	2	3	4	5+	Total
2013	2	-	-	-	2
2014	6	4	1	1	12
Total	8	4	1	1	14

#13 Lindsey STEPHENS



Sophomore • Utility • 5-5

Beaumont, Texas • Hamshire-Fannett

2014 GAME-BY-GAME STATISTICS

#13 Stephens, Lindsey - 39 games (All games)

Date	Opponent	Pos	AB	R	H	RBI	2B	3B	HR	BB	SB	CS	HBP	SAC	SF	GDP	K	PO	A	E	Avg	
Feb 06	at LSU	*of	3	1	1	1	0	0	1	0	0	0	0	0	0	0	0	3	0	0	.333	
Feb 07	vs North Carolina	*	3	1	2	1	1	0	0	0	0	0	0	0	0	0	0	2	1	0	.500	
Feb 07	at Louisiana	*of	4	1	1	3	0	0	1	0	0	0	0	0	1	0	0	1	0	0	.400	
Feb 08	at Louisiana	*of	4	1	1	3	0	0	1	0	0	0	0	0	0	0	0	1	0	0	.357	
Feb 08	vs Northern Iowa	*of	3	0	1	0	0	0	0	0	0	0	0	0	0	0	0	1	1	0	.353	
Feb 09	vs Purdue	*of/of	4	0	1	0	0	0	0	0	0	0	0	0	0	0	2	2	0	0	.333	
Feb 12	UTSA	*of	3	0	0	0	0	0	2	0	0	0	0	0	0	0	0	0	0	0	.292	
Feb 14	KENTUCKY	*of	4	0	2	2	0	0	0	0	0	0	0	0	0	0	2	1	1	0	.321	
Feb 14	IPFW	*of	4	1	0	0	0	0	0	0	0	0	0	0	0	0	2	4	0	1	.281	
Feb 15	LOUISIANA TECH	*of/of	3	1	2	1	0	0	0	0	0	0	0	0	0	0	0	0	0	0	.314	
Feb 15	IPFW	*of	2	2	2	1	1	0	0	1	0	0	0	0	0	0	0	0	0	0	.351	
Feb 16	KENTUCKY	*of	3	2	2	1	0	0	1	0	0	0	0	1	0	0	0	2	0	0	.375	
02-20-14	vs UNLV	*	3	0	1	2	1	0	0	0	1	0	0	0	1	0	0	1	0	0	.372	
Feb 20	vs Cal Poly	*of	5	1	1	4	0	0	1	0	0	0	0	0	0	0	1	1	0	0	.354	
Feb 21	vs Washington	*of	2	1	1	2	0	0	1	0	0	0	1	0	0	0	0	0	0	0	.360	
Feb 22	vs Fresno State	*of	3	1	1	3	0	0	1	0	0	0	0	0	1	0	1	0	0	0	.358	
Feb 23	vs California	*of	4	0	2	0	0	0	0	0	0	0	0	0	0	0	0	4	0	0	.368	
Feb 28	UL-MONROE	*of	3	1	1	0	0	1	0	1	0	0	0	0	0	0	1	0	0	0	.367	
Feb 28	SOUTHERN MISS	*of	4	2	4	1	1	0	0	0	2	0	0	0	0	0	0	2	0	0	.406	
Mar 01	TEXAS SOUTHERN	*	3	1	2	3	1	0	0	0	0	0	0	0	0	0	0	0	0	0	.418	
Mar 01	UL-MONROE	*	4	2	4	5	1	1	0	0	0	0	0	0	0	0	0	1	0	0	.451	
Mar 02	TEXAS SOUTHERN	*of	3	1	1	1	0	0	0	0	0	0	0	0	0	0	0	0	0	0	.446	
Mar 06	vs Houston	*of	3	1	2	2	0	0	1	0	0	0	0	0	0	0	0	1	1	0	.455	
Mar 07	vs Arizona St.	*of	4	0	3	0	0	0	0	0	0	0	0	0	0	0	1	0	0	0	.469	
Mar 08	vs Michigan	*of	3	1	1	1	0	0	1	0	0	0	0	0	0	0	0	1	0	0	.464	
Mar 08	vs Washington	*of	2	0	0	0	0	0	2	0	0	0	0	0	0	0	1	1	1	0	.453	
Mar 09	vs Long Beach State	*of	3	0	0	0	0	0	0	0	0	0	0	1	0	0	0	0	0	0	.438	
Mar 11	at North Texas-1	*of	4	1	1	1	0	0	1	0	0	0	0	0	0	0	4	0	0	0	.430	
Mar 11	at North Texas-2	*of	3	1	1	1	0	0	1	0	0	0	0	0	0	0	0	0	0	1	.427	
Mar 15	IOWA	*	3	1	1	0	0	1	0	0	0	0	0	0	0	0	0	0	1	0	.424	
Mar 16	IOWA	*of	3	1	1	1	0	0	0	0	1	0	0	1	0	0	1	0	0	0	.422	
Mar 17	IOWA	*	2	1	1	0	0	1	0	2	0	0	0	0	0	0	0	0	0	0	.423	
Mar 19	HOUSTON	*	3	0	1	2	1	0	0	1	0	0	0	0	0	0	0	1	0	0	.421	
Mar 22	at Baylor	*of	3	0	0	0	0	0	1	0	0	0	0	0	0	0	0	1	0	0	.409	
Mar 26	TEXAS A&M-CC	*of	3	1	1	1	1	0	0	0	0	0	0	0	0	0	1	2	0	0	.407	
Apr 02	TEXAS STATE	*	3	3	2	2	0	0	1	0	0	0	1	0	0	0	0	0	0	0	.414	
Apr 04	TEXAS TECH	*	4	1	1	2	0	0	0	0	1	0	0	0	0	0	1	2	0	0	.408	
Apr 05	TEXAS TECH	*of	1	2	0	0	0	0	3	0	0	0	0	0	0	0	0	0	0	0	.405	
Apr 06	TEXAS TECH	*	4	0	1	1	1	0	0	0	0	0	0	0	0	0	1	2	0	0	.400	
Totals			39gs	125	34	50	48	9	4	11	14	5	0	2	3	3	0	17	41	5	2	.400

On base pct. .458 • Slugging pct. .800

2014 SEASON HIGHLIGHTS

- Went 2-for-3 with a home run, 2 RBIs and a career-high 3 runs scored against Texas State (4/2).
- Leads the team in doubles (9), triples (4), home runs (11), RBIs (48), and slugging percentage (.800).
- Collected 48 RBIs on the year, good for fourth in RBIs in a single season in program history.
- Hit four triples this season, good for seventh-most in a single season in Texas history.
- Reached base in all 39 games this season, extending streak to 40 total, dating back to 2013 season finale.
- Reached-base streak (40) is second-longest in program history.
- Named Big 12 Player of the Week for Feb. 24-March 2 where she slugged an astounding 1.118 with 10 RBIs.
- During Texas Invitational, hit .706 (12-17) with five extra-base hits.
- Compiled a 17-game hitting streak from June 2, 2013 - March 8, 2014.
- Has gone 4-for-4 in two different contests this season (USM, ULM).
- Set a career-high with five RBIs against UL-Monroe.
- Recorded first career grand slam vs. Cal Poly (2/20) to extend lead to 9-0.
- Smashed a home run in three consecutive games during Mary Nutter Classic (Feb. 20-22).
- Hit three home runs during the team's first five games.

CAREER STATISTICS

Year	avg	op-gs	ab	r	h	2b	3b	hr	rbi	tb	slg%	bb	hbp	so	gdp	ob%	sf	sh	sb-alt	po	a	e	fld%
2013	.250	40-3	48	9	12	3	1	1	7	20	.417	4	2	14	0	.333	0	0	3-3	0	0	1	.000
2014	.400	39-39	125	34	50	9	4	11	48	100	.800	14	2	17	0	.458	3	3	5-5	41	5	2	.958
TOTAL	.358	79-42	173	43	62	12	5	12	55	120	.694	18	4	31	0	.424	3	3	8-8	41	5	3	.939



Kern's Career Highs

Hits: 2, eight times, last vs. Iowa (3/15/14)

Runs: 2, twice, last vs. ASU (3/7/14)

RBI: 3, vs. La. Tech (2/15/14)

Stolen Bases: 1, vs. UNLV (2/20/14)

Innings Pitched: 7.0, three, last vs. Western Kentucky (4/7/13)

Strikeouts: 6, vs. North Texas (2/8/13)

Putouts: 9, vs. ULL (2/8/14)

Assists: 3, twice, last vs. Purdue (2/9/14)

Standout Games (Career)

5+ Strikeout Games: 2

10+ Strikeout Games: 0

1 Run or Less Complete Games: 4

Complete Game Shutouts: 2

2014 Season Highs

Hits: 2, eight times, last vs. Iowa (3/15)

Runs: 2, vs. Arizona State (3/7)

RBI: 3, vs. La. Tech (2/15)

Stolen Bases: 1, vs. UNLV (2/20)

Innings Pitched: 4.2, vs. Purdue (2/9)

Strikeouts: 5, vs. Northern Iowa (2/8)

Putouts: 9, vs. ULL (2/8)

Assists: 3, vs. Purdue (2/9)

Multiple-Hit Games

	2	3	4	5+	Total
--	---	---	---	----	-------

2013	-	-	-	-	-
2014	9	-	-	-	9
Total	9	-	-	-	9

Multiple-RBI Games

	2	3	4	5+	Total
--	---	---	---	----	-------

2013	-	-	-	-	-
2014	4	1	-	-	5
Total	4	1	-	-	5

Standout Games

5+ Strikeout Games: 1

10+ Strikeout Games: 0

1 Run or Less Complete Games: 0

Complete Game Shutouts: 0



#15 Holly KERN

Sophomore • Pitcher/First Base • 5-9

Plano, Texas • Plano

2014 GAME-BY-GAME STATISTICS

#15 Kern, Holly - 34 games (All games)

Date	Opponent	Pos	AB	R	H	RBI	2B	3B	HR	BB	SB	CS	HBP	SAC	SF	GDP	K	PO	A	E	Avg	
Feb 07	vs North Carolina		0	0	0	0	0	0	0	0	0	0	0	0	0	0	0	3	0	0	.000	
Feb 07	at Louisiana	*p	0	0	0	0	0	0	0	0	0	0	0	0	0	0	0	0	1	0	.000	
Feb 08	at Louisiana	*1b	3	1	1	1	0	0	0	1	0	0	0	0	0	0	1	9	0	0	.333	
Feb 08	vs Northern Iowa	*dh/p	0	0	0	0	0	0	0	0	0	0	0	0	0	0	0	0	1	1	.333	
Feb 09	vs Purdue	*p/ph	1	0	1	0	0	0	0	0	0	0	0	0	0	0	0	1	3	0	.500	
Feb 12	UTSA	*1b/dh	4	1	2	0	0	0	0	0	0	0	0	0	0	0	0	0	0	0	.500	
Feb 14	KENTUCKY	*p/1b	3	0	0	0	0	0	0	1	0	0	0	0	0	0	0	2	1	1	.364	
Feb 14	IPFW	*1b	4	0	2	1	0	1	0	0	0	0	0	0	0	0	1	3	0	0	.400	
Feb 15	LOUISIANA TECH	*1b	3	1	2	3	1	0	0	0	0	0	0	0	0	0	1	6	0	0	.444	
Feb 15	IPFW	*1b	3	1	1	2	0	0	1	0	0	0	0	0	0	0	1	5	0	0	.429	
Feb 16	KENTUCKY	*1b	4	0	1	0	0	0	0	0	0	0	0	0	0	0	0	3	0	0	.400	
02-20-14	vs UNLV	*	3	0	0	0	0	0	0	1	1	0	0	0	0	0	1	7	1	0	.357	
Feb 20	vs Cal Poly	*dh	4	1	2	0	0	0	0	0	0	0	0	0	0	0	1	0	0	0	.375	
Feb 21	vs Washington	*1b/dh	3	0	0	0	0	0	0	0	0	0	0	0	0	0	0	0	0	0	.343	
Feb 22	vs Fresno State	*dh	2	0	0	1	0	0	0	1	0	0	0	0	0	1	0	2	0	0	.324	
Feb 23	vs California	*1b/dh	4	0	0	0	0	0	0	0	0	0	0	0	0	0	1	0	0	0	.293	
Mar 01	TEXAS SOUTHERN	*	3	1	2	1	0	0	0	0	1	0	0	0	0	0	0	2	1	0	.318	
Mar 01	UL-MONROE	*	2	0	2	2	1	0	0	1	0	0	0	0	0	0	0	6	0	0	.348	
Mar 02	TEXAS SOUTHERN	1b	1	1	1	2	0	1	0	0	0	0	0	0	0	0	0	0	0	0	.362	
Mar 06	vs Houston	*1b	1	0	0	0	0	0	0	1	0	0	0	0	0	0	0	8	0	0	.354	
Mar 07	vs Arizona St.	*1b	3	2	2	0	1	0	0	1	0	0	0	0	0	0	0	5	0	0	.373	
Mar 08	vs Michigan	*1b/dh	3	0	0	0	0	0	0	0	0	0	0	0	0	0	1	6	0	2	.352	
Mar 08	vs Washington	*1b	4	0	0	0	0	0	0	0	0	0	0	0	0	0	1	2	1	0	.328	
Mar 09	vs Long Beach State	ph	1	0	0	0	0	0	0	0	0	0	0	0	0	0	1	0	0	0	.322	
Mar 11	at North Texas-1	*1b	3	0	0	0	0	0	0	0	0	0	0	0	0	0	1	1	0	0	.306	
Mar 16	IOWA	*1b	3	0	2	1	0	0	0	0	0	0	0	0	0	0	0	7	1	0	.323	
Mar 17	IOWA	*	2	0	2	1	0	0	1	0	0	0	0	0	0	0	0	0	0	0	.343	
Mar 19	HOUSTON	*	2	0	1	0	0	0	0	0	0	0	0	0	0	0	0	1	0	1	.348	
Mar 22	at Baylor	*1b	3	1	0	0	0	0	0	0	0	0	0	1	0	0	0	6	0	0	.333	
Mar 26	TEXAS A&M-CC	*1b	2	0	0	1	0	0	0	0	0	0	0	0	0	0	0	1	0	0	.324	
Apr 02	TEXAS STATE	*	2	1	1	0	0	0	0	0	0	0	0	0	0	0	0	2	0	0	.329	
Apr 04	TEXAS TECH	*	2	0	0	0	0	0	0	0	0	0	0	0	0	0	1	2	2	0	.321	
Apr 05	TEXAS TECH	*1b	3	0	1	1	0	0	0	0	0	0	0	0	0	0	0	4	0	0	.321	
Apr 06	TEXAS TECH	*	3	0	0	0	0	0	0	0	0	0	0	0	0	0	1	1	1	0	.310	
Totals			30gs	84	11	26	18	4	2	0	9	1	1	0	1	1	0	15	93	13	5	.310

On base pct. .372 • Slugging pct. .405

#15 Kern, Holly - 6 appearances (All games)

Date	Opponent	GS	IP	H	R	ER	BB	SO	2B	3B	HR	WP	BK	HBP	IBB	Score	W-L	Sv	ERA	NP
Feb 07	at Louisiana	*	4.0	5	7	2	6	1	1	0	1	0	0	0	0	10-7	0-0	0	3.50	94
Feb 08	vs Northern Iowa	*	4.0	1	1	1	3	5	0	0	1	0	0	2	0	3-6	0-0	0	2.62	90
Feb 09	vs Purdue	*	4.2	2	0	0	3	3	0	0	0	1	0	0	0	4-5	0-0	0	1.66	75
Feb 12	UTSA	*	0.2	0	0	0	0	1	0	0	0	0	0	0	0	2-4	0-0	0	1.58	7
Feb 14	KENTUCKY	*	4.1	9	5	4	3	2	1	0	1	1	0	0	0	4-6	0-1	0	2.77	82
02-20-14	vs UNLV	*	2.0	5	2	2	1	1	0	0	0	0	0	0	0	4-5	0-2	0	3.20	39
Totals		2	19.2	22	15	9	16	13	2	0	3	2	0	2	0	27-33	0-2	0	3.20	-

2014 SEASON HIGHLIGHTS

- Went 1-for-2 with an RBI against TAMU-CC (3/26).
- Collected five consecutive hits in a three-game stretch (3/16-3/19).
- Batted in the game-winning RBIs with a two-out double against Iowa (3/17).
- Fourth-most multi-hit games on team with nine.
- Went 2-for-3 with an RBI against Iowa (3/15).
- Went 2-for-3 with a career-tying two runs against Arizona State (3/7).
- Made 18 starts at first base and two starts as the designated player.
- Hit 5-for-6 with five RBIs during Texas Invitational, including a double and triple.
- Reached based in 10 consecutive games from Feb. 8-20.
- Recorded a career-high three RBI in 7-2 win vs. La. Tech (2/15).
- Struck out 5 hitters against Northern Iowa (2/9).

CAREER STATISTICS

Year	avg	gp-gs	ab	r	h	2b	3b	hr	rbi	tb	slg%	bb	hbp	so	gdp	ob%	sf	sh	sb-alt	po	a	e	fld%
2013	.211	31-18	38	6	8	3	0	1	2	14	.368	4	1	15	1	.302	0	1	0-0	22	15	0	1.000
2014	.310	33-29	84	11	26	4	2	0	18	34	.405	9	0	15	0	.372	1	1	1-2	93	13	5	.955
TOTAL	.279	64-47	122	17	34	7	2	1	20	48	.393	13	1	30	1	.350	1	2	1-2	115	28	5	.966

Year	era	w-l	app	gs	cq	sho	sv	ip	h	r	er	bb	so	2b	3b	hr	bf	bavq	wp	hbp	bk	sfa	sha
2013	2.74	7-3	15	7	5	2/2	0	53.2	59	27	21	22	23	6	1	2	245	.280	4	7	0	0	5
2014	3.20	0-2	6	2	0	0/0	0	19.2	22	15	9	16	13	2	0	3	97	.301	2	2	0	0	6
TOTAL	2.86	7-5	21	9	5	2/2	0	73.1	81	42	30	38	36	8	1	5	342	.285	6	9	0	0	11



Shireman's Career Highs

Hits: 3, four times, last vs. ASU (3/7/14)

Runs: 2, twice, last vs. Iowa State (4/13/13)

RBI: 3, three times, last vs. Purdue (2/9/14)

Stolen Bases: None

Putouts: 14, vs. Syracuse (3/2/13)

Assists: 3, vs. UNLV (2/20/14)

2014 Season Highs

Hits: 3, twice, last vs. ASU (3/7)

Runs: 1, six times, last at UNT-1 (3/11)

RBI: 3, vs. Purdue (2/9)

Stolen Bases: None

Putouts: 9, at UNT-2 (3/11)

Assists: 3, vs. UNLV (2/20)

Multiple-Hit Games

	2	3	4	5+	Total
2013	3	2	-	-	5
2014	4	2	-	-	6
Total	7	4	-	-	11

Multiple-RBI Games

	2	3	4	5+	Total
2013	2	2	-	-	4
2014	2	1	-	-	3
Total	4	3	-	-	7



#17 Erin SHIREMAN

Sophomore • Catcher/Third Base • 5-5
Pearland, Texas • Lutheran South Academy

2014 GAME-BY-GAME STATISTICS

#17 Shireman, Erin - 29 games (All games)

Date	Opponent	Pos	AB	R	H	RBI	2B	3B	HR	BB	SB	CS	HBP	SAC	SF	GDP	K	PO	A	E	Avg
Feb 06	at LSU	*3b/ph	1	0	0	0	0	0	0	0	0	0	0	0	0	0	0	0	0	0	.000
Feb 07	vs North Carolina	*3b	4	1	3	1	0	0	1	0	0	0	0	0	0	0	1	0	1	0	.600
Feb 07	at Louisiana	*dh	4	0	0	0	0	0	0	0	0	0	0	0	0	0	2	0	0	0	.333
Feb 08	vs Northern Iowa	*3b	2	1	1	1	0	0	1	1	0	0	0	0	0	0	3	1	0	0	.364
Feb 09	vs Purdue	*of/ph	3	1	1	3	0	0	1	0	0	0	0	0	1	0	0	2	0	0	.357
Feb 12	UTSA	*of/c	3	0	0	0	0	0	1	0	0	0	0	0	0	0	0	2	0	0	.294
Feb 14	KENTUCKY	*1b/dh	4	0	0	0	0	0	0	0	0	0	0	0	0	0	1	0	0	0	.238
Feb 14	IPFW	*dh	2	0	0	0	0	0	0	2	0	0	0	0	0	0	2	0	0	0	.217
Feb 15	LOUISIANA TECH	3b	1	0	0	0	0	0	0	0	0	0	0	0	0	0	0	0	0	0	.208
Feb 16	KENTUCKY	3b	0	0	0	0	0	0	0	0	0	0	1	0	0	0	0	0	0	0	.208
02-20-14	vs UNLV	*	2	0	0	0	0	0	0	1	0	0	0	0	0	0	0	0	3	0	.192
Feb 22	vs Fresno State	*c	3	0	0	0	0	0	0	0	0	0	0	0	0	0	1	6	0	0	.172
Feb 28	SOUTHERN MISS	*c	2	1	2	2	0	0	0	0	0	0	0	0	1	0	0	7	1	1	.226
Mar 01	TEXAS SOUTHERN	*	1	1	1	0	0	0	0	0	0	0	0	0	0	0	0	0	0	0	.250
Mar 01	UL-MONROE	*	3	0	2	1	0	0	0	0	0	0	0	0	0	0	0	3	1	0	.286
Mar 02	TEXAS SOUTHERN	*dh	2	0	0	0	0	0	0	0	0	0	0	0	0	0	0	0	0	0	.270
Mar 06	vs Houston	ph	0	0	0	0	0	0	0	1	0	0	0	0	0	0	0	0	0	0	.270
Mar 07	vs Arizona St.	*dh/3b	4	0	3	1	0	0	0	0	0	0	0	0	0	0	0	0	0	0	.317
Mar 08	vs Michigan	*dh	1	0	0	0	0	0	0	0	0	0	1	0	0	0	0	0	0	0	.310
Mar 08	vs Washington	*c	4	0	2	0	1	0	0	0	0	0	0	0	0	0	0	8	1	0	.326
Mar 09	vs Long Beach State	*dh	3	0	1	1	0	0	0	0	0	0	0	0	1	0	0	0	0	0	.327
Mar 11	at North Texas-1	*dh	1	1	0	0	0	0	0	1	0	0	0	0	0	0	0	0	0	0	.320
Mar 11	at North Texas-2	*c	2	0	0	0	0	0	0	1	0	0	0	0	0	0	0	9	1	0	.308
Mar 15	IOWA	*	3	1	2	1	0	0	0	0	0	0	0	0	0	0	1	0	0	0	.327
Mar 16	IOWA	*c	4	0	1	2	0	0	0	0	0	0	0	0	0	0	0	6	0	0	.322
Mar 19	HOUSTON	*	4	0	0	0	0	0	0	0	0	0	0	0	0	0	0	2	1	0	.302
Mar 22	at Baylor	*dh	2	0	0	0	0	0	0	0	0	0	0	0	0	0	2	0	0	0	.292
Mar 26	TEXAS A&M-CC	*c	0	0	0	0	0	0	0	0	0	0	0	0	0	0	0	0	0	0	.292
Apr 02	TEXAS STATE	*	3	0	0	0	0	0	0	0	0	0	0	0	0	0	0	0	0	0	.279
Totals			24gs	68	7	19	13	1	0	3	8	0	2	0	3	0	9	49	9	2	.279

On base pct. .358 • Slugging pct. .426

2014 SEASON HIGHLIGHTS

- Went 2-for-3 with an RBI and run scored against Iowa (3/15).
- Went 3-for-4 with an RBI against Arizona State (3/7).
- Made starts at catcher (7), third base (3), first base (1) and designated player (10).
- Hit .625 (5-8) during Texas Invitational with three RBIs.
- Blasted three home runs during the Louisiana Classic.
- Named to Louisiana Classic All-Tournament team.

CAREER STATISTICS

Year	avg	gp-gs	ab	r	h	2b	3b	hr	rbi	tb	slg%	bb	hbp	so	gdp	ob%	sf	sh	sb-alt	po	a	e	fld%
2013	.253	39-24	75	14	19	3	0	1	15	25	.333	8	0	19	0	.321	1	2	0-0	64	4	2	.971
2014	.279	29-24	68	7	19	1	0	3	13	29	.426	8	2	9	0	.358	3	0	0-0	49	9	2	.967
TOTAL	.266	68-48	143	21	38	4	0	4	28	54	.378	16	2	28	0	.339	4	2	0-0	113	13	4	.969



Smith's Career Highs

- Hits: 3, vs. Hofstra (3/1/13)
Runs: 2, twice, last vs. Cal Poly (2/20/14)
RBI: 3, vs. Utah State (2/23/13)
Stolen Bases: 1, four times, last vs. Southern Miss (2/28/14)
Innings Pitched: 7.0, four times, last at UNT-2 (3/11/14)
Strikeouts: 11, vs. Marist (3/15/12)
Putouts: 6, vs. New Mexico (3/31/12)
Assists: 3, twice, last at UNT-2 (3/11/14)

Standout Games (Career)

- 5+ Strikeout Games: 3
10+ Strikeout Games: 2
1 Run or Less Complete Games: 3
Complete Game Shutouts: 2

2014 Season Highs

- Hits: 2, twice, last vs. USM (2/28)
Runs: 2, vs. Cal Poly (2/20)
RBI: 1, five times, last vs. TSU (3/2)
Stolen Bases: 1, vs. USM (2/28)
Innings Pitched: 7.0, four times, last at UNT-2 (3/11)
Strikeouts: 9, twice, last at UNT-2 (3/11)
Putouts: 2, vs. ULL (2/7)
Assists: 3, twice, last at UNT-2 (3/11)

Standout Games (2014 Season)

- 5+ Strikeout Games: 5
10+ Strikeout Games: 0
1 Run or Less Complete Games: 4
Complete Game Shutouts: 2

Streaks (2014 Season)

- Consecutive Wins: 6
Scoreless Innings: 14.2



#18 Gabby SMITH

Junior • Pitcher • 5-7
Houston, Texas • Bellaire

2014 GAME-BY-GAME STATISTICS

#18 Smith, Gabby - 27 games (All games)

Table with columns: Date, Opponent, Pos, AB, R, H, RBI, 2B, 3B, HR, BB, SB, CS, HBP, SAC, SF, GDP, K, PO, A, E, Avg. Rows include games from Feb 06 to Apr 05.

On base pct. .375 • Slugging pct. .381

#18 Smith, Gabby - 22 appearances (All games)

Table with columns: Date, Opponent, GS, IP, H, R, ER, BB, SO, 2B, 3B, HR, WP, BK, HBP, IBB, Score, W-L, Sv, ERA, NP. Rows include appearances from Feb 06 to Apr 05.

2014 SEASON HIGHLIGHTS

- Pitched the final 2.2 innings against Texas State to improve to 10-3 on the year (4/2).
- Combined with Davis and Slatten for a 2-hit shutout against TAMU-CC (3/26).
- Struck out the final batter with the bases loaded at North Texas-2 to clinch a 2-1 victory (3/11).
- Allowed just one run and five hits in complete-game victory over North Texas-2 (3/11).
- Threw her second complete-game shutout in 8-0 win against Texas Southern (five innings).
- Second on team in complete games (7).
- Won six consecutive starts from Feb. 15-March 2.
- Threw a complete-game, one-hit shutout vs. Fresno State. It was the first shutout for a Longhorn pitcher this season.
- Won both starts during Mary Nutter Classic to improve to 5-1.
- Picked up the win in the team's season-opener at LSU (2/6).

CAREER STATISTICS

Table with columns: Year, avg, qp-gs, ab, r, h, 2b, 3b, hr, rbi, tb, slg%, bb, hbp, so, gdp, ob%, sf, sh, sb-alt, po, a, e, fld%. Rows for 2012, 2013, 2014, and TOTAL.

Table with columns: Year, era, w-l, app, gs, cg, sho, sv, ip, h, r, er, bb, so, 2b, 3b, hr, bf, bavq, wo, hbp, bk, sfa, sha. Rows for 2012, 2013, 2014, and TOTAL.



#20 Brejae WASHINGTON



Senior • Outfield • 5-5
San Bernadino, Calif. • Cajon

2014 GAME-BY-GAME STATISTICS

#20 Washington, Brejae - 39 games (All games)

Date	Opponent	Pos	AB	R	H	RBI	2B	3B	HR	BB	SB	CS	HBP	SAC	SF	GDP	K	PO	A	E	Avg	
Feb 06	at LSU	*of	2	0	0	1	0	0	0	0	0	0	0	0	1	0	0	0	0	0	.000	
Feb 07	vs North Carolina	*	4	1	1	0	0	0	0	1	2	0	0	0	0	0	0	2	0	0	.167	
Feb 07	at Louisiana	*of	4	4	3	2	0	0	1	1	2	0	0	0	0	0	0	1	0	0	.400	
Feb 08	at Louisiana	*of	4	1	1	0	0	0	0	1	1	0	0	0	0	0	3	1	0	0	.357	
Feb 08	vs Northern Iowa	*of	4	0	0	0	0	0	0	0	0	0	0	0	0	0	2	0	0	0	.278	
Feb 09	vs Purdue	*of	3	0	1	0	0	0	0	1	1	0	0	0	0	0	0	1	0	0	.286	
Feb 12	UTSA	*of	5	0	1	0	0	0	0	0	0	0	0	0	0	0	0	0	0	0	.269	
Feb 14	KENTUCKY	*of	4	0	1	0	0	0	0	0	1	0	0	0	0	0	0	2	1	1	.267	
Feb 14	IPFW	*of	3	1	0	0	0	0	0	0	0	0	0	0	0	0	1	0	0	0	.242	
Feb 15	LOUISIANA TECH	*of	2	2	2	0	1	0	0	1	1	0	0	0	0	0	0	1	0	0	.286	
Feb 15	IPFW	*of	2	1	2	0	0	0	0	1	0	0	0	0	1	0	0	1	0	0	.324	
Feb 16	KENTUCKY	*of	4	0	1	0	0	0	0	0	0	0	0	0	0	0	0	0	0	0	.317	
02-20-14	vs UNLV	*	2	2	1	0	0	0	0	1	2	0	0	1	0	0	1	0	0	0	.326	
Feb 20	vs Cal Poly	*of	2	1	1	1	0	0	0	1	1	0	0	0	1	0	0	1	0	0	.333	
Feb 21	vs Washington	*of	3	0	1	0	0	0	0	0	0	0	0	0	0	0	1	0	0	0	.333	
Feb 22	vs Fresno State	*of	4	1	3	0	0	0	0	0	2	0	0	0	0	0	0	1	0	0	.365	
Feb 23	vs California	*of	4	1	2	0	0	0	0	0	0	0	0	0	0	0	0	0	0	0	.375	
Feb 28	UL-MONROE	*of	2	2	2	0	0	0	0	2	1	0	0	0	0	0	0	0	0	0	.397	
Feb 28	SOUTHERN MISS	*of	3	1	1	0	0	0	0	0	1	0	0	1	0	0	2	0	0	0	.393	
Mar 01	TEXAS SOUTHERN	*	2	1	1	0	0	0	0	1	1	0	0	0	0	0	0	1	0	0	.397	
Mar 01	UL-MONROE	*	4	3	3	0	0	0	0	2	0	0	0	0	0	0	0	1	0	0	.418	
Mar 02	TEXAS SOUTHERN	*of/dh	3	2	2	1	0	0	0	0	0	0	0	0	1	0	0	0	0	0	.429	
Mar 06	vs Houston	*of	2	1	1	0	1	0	0	0	0	0	0	1	0	0	0	0	0	0	.431	
Mar 07	vs Arizona St.	*of	3	0	0	0	0	0	0	1	0	0	0	0	0	0	0	0	0	0	.413	
Mar 08	vs Michigan	*of	3	0	1	0	0	0	0	0	0	0	0	0	0	0	1	2	0	0	.410	
Mar 08	vs Washington	*of	2	1	2	1	1	0	0	1	1	0	0	0	1	0	0	1	0	0	.425	
Mar 09	vs Long Beach State	*of	3	0	2	0	0	0	0	1	0	0	0	0	0	0	0	2	0	0	.434	
Mar 11	at North Texas-1	*of	3	1	2	3	0	0	0	2	0	0	0	0	0	0	0	0	0	0	.442	
Mar 11	at North Texas-2	*of	2	0	0	0	0	0	0	1	0	0	0	0	0	0	0	1	0	0	.432	
Mar 15	IOWA	*	3	1	1	0	0	0	0	0	1	0	0	0	0	0	0	2	0	0	.429	
Mar 16	IOWA	*of	2	1	2	0	0	1	0	1	1	0	1	0	0	0	0	1	0	0	.441	
Mar 17	IOWA	*	4	0	3	1	0	1	0	0	0	0	0	0	0	0	0	3	0	0	.454	
Mar 19	HOUSTON	*	3	1	3	0	1	0	0	1	0	0	0	0	0	0	0	2	0	0	.470	
Mar 22	at Baylor	*of	3	0	1	0	0	0	0	1	1	0	0	0	0	0	0	2	0	0	.466	
Mar 26	TEXAS A&M-CC	*of	2	1	2	1	0	0	0	1	3	0	0	0	0	0	0	0	0	0	.476	
Apr 02	TEXAS STATE	*	3	3	2	0	0	0	0	1	0	0	0	0	0	0	0	0	0	2	.481	
Apr 04	TEXAS TECH	*	3	1	1	0	0	1	0	0	0	0	0	1	0	0	1	0	0	0	.477	
Apr 05	TEXAS TECH	*of	4	0	1	0	0	0	0	0	1	1	0	0	0	0	0	3	0	0	.470	
Apr 06	TEXAS TECH	*	1	2	1	1	0	0	0	2	1	0	0	1	0	0	0	0	0	1	.474	
Totals			39gs	116	37	55	12	4	3	1	24	27	1	1	6	4	0	12	35	1	4	.474

On base pct. .552 • Slugging pct. .586

Washington's Career Highs

- Hits:** 4, vs. Washington (3/15/13)
- Runs:** 4, vs. ULL (2/7/14)
- RBI:** 4, three times, last vs. Lamar (2/23/13)
- Stolen Bases:** 4, vs. Pittsburgh (3/4/11)
- Putouts:** 5, four times, last vs. Oklahoma (4/20/13)
- Assists:** 2, vs. Colorado State (2/11/12)

2014 Season Highs

- Hits:** 3, five times, last vs. Houston (3/19)
- Runs:** 4, vs. ULL (2/7)
- RBI:** 3, at UNT-1 (3/11)
- Stolen Bases:** 3, vs. TAMU-CC (3/26)
- Putouts:** 3, twice, last vs. Iowa (3/17)
- Assists:** 1, vs. Kentucky (2/14)

Multiple-Hit Games

	2	3	4	5+	Total
2011	11	4	-	-	15
2012	13	3	-	-	16
2013	15	4	1	-	20
2014	11	5	-	-	16
Total	50	16	1	-	67

Multiple-RBI Games

	2	3	4	5+	Total
2011	2	-	1	-	3
2012	4	-	1	-	5
2013	3	2	1	-	6
2014	1	1	-	-	2
Total	10	3	3	-	16

2014 SEASON HIGHLIGHTS

- Leads team in batting average (.474), OBP (.552), hits (55) and steals (27).
- Currently on a 10-game hitting streak, marking her second 10+ hitting streak of the season.
- Went 2-for-3 with a walk and three runs scored against Texas State (4/2).
- Hitting .765 (13-17) over last six games with five walks and five stolen bases.
- Fourth all-time in hits in program history (236).
- Third all-time in career OBP (.442).
- Collected a career-best 14-game hitting streak from Feb. 15-March 6.
- Reached base in 34 of 36 contests, including the previous 27.
- Second in career runs scored at Texas with 169.
- Stolen 27 out of 28 attempts this season.
- Successfully stole 30 consecutive bases without being caught, dating back to 2013.
- Stole the 100th base of her career against ULL (2/7).
- Matched a program record for runs in a game with four against ULL (2/7).

CAREER STATISTICS

Year	avg	qp-gs	ab	r	h	2b	3b	hr	rbi	tb	slg%	bb	hbp	so	odp	ob%	sf	sh	sb-att	po	a	e	fld%
2011	.346	56-55	156	45	54	5	5	1	17	72	.462	26	4	42	0	.447	2	3	38-45	43	1	0	1.000
2012	.324	60-59	176	43	57	3	4	2	16	74	.420	14	4	34	1	.385	1	9	27-32	55	3	2	.967
2013	.368	61-61	190	47	70	4	7	2	26	94	.495	13	4	39	0	.416	2	12	32-36	49	3	0	1.000
2014	.474	39-39	116	37	55	4	3	1	12	68	.586	24	1	12	0	.552	4	6	27-28	35	1	4	.900
TOTAL	.370	216-214	638	172	236	16	19	6	71	308	.483	77	13	127	1	.442	9	30	124-141	182	8	6	.969



Scott's Career Highs

Hits: 2, 23 times, last vs. Iowa (3/15/14)

Runs: 2, 11 times, last vs. South Carolina (5/18/13)

RBI: 5, at Houston (3/28/12)

Stolen Bases: 1, five times, last vs. Iowa State (4/12/13)

Putouts: 12, vs. Western Kentucky (4/7/13)

Assists: 3, vs. Fresno State (3/18/11)

2014 Season Highs

Hits: 2, three times, last vs. Iowa (3/15)

Runs: 1, five times, last vs. Texas State (4/2)

RBI: 2, vs. Iowa (3/15)

Stolen Bases: none

Putouts: 9, vs. Fresno State (2/22)

Assists: 2, twice, last vs. Michigan (3/8)

Multiple-Hit Games

	2	3	4	5+	Total
2011	1	-	-	-	1
2012	10	-	-	-	10
2013	9	-	-	-	9
2014	3	-	-	-	3
Total	23	-	-	-	23

Multiple-RBI Games

	2	3	4	5+	Total
2011	-	1	-	-	1
2012	6	1	-	1	8
2013	2	-	1	-	3
2014	1	-	-	-	1
Total	9	2	1	1	13



#22 Karina SCOTT

Senior • 2B/1B • 5-5
Los Angeles, Calif. • Torrance

2014 GAME-BY-GAME STATISTICS

#22 Scott, Karina - 28 games (All games)

Date	Opponent	Pos	AB	R	H	RBI	2B	3B	HR	BB	SB	CS	HBP	SAC	SF	GDP	K	PO	A	E	Avg
Feb 06	at LSU	*1b	2	0	0	0	0	0	0	1	0	0	0	0	0	0	1	5	0	0	.000
Feb 07	vs North Carolina	*	3	0	1	1	0	0	0	1	0	0	0	0	0	0	0	5	1	0	.200
Feb 07	at Louisiana	*1b	2	0	1	0	0	0	0	2	0	0	0	0	0	0	1	7	0	0	.286
Feb 08	vs Northern Iowa	*1b	3	0	0	0	0	0	0	0	0	0	0	0	0	0	1	3	0	0	.200
Feb 09	vs Purdue	*1b	2	1	2	0	0	0	0	2	0	0	0	0	0	0	0	7	0	0	.333
Feb 12	UTSA	*dh/1b	3	1	0	0	0	0	0	0	0	0	0	0	0	0	0	8	0	0	.267
Feb 14	KENTUCKY	*dh/1b	2	0	1	0	0	0	0	0	0	0	0	0	0	0	1	2	2	0	.294
Feb 15	LOUISIANA TECH	1b	0	0	0	0	0	0	0	0	0	0	0	0	0	0	0	1	0	0	.294
02-20-14	vs UNLV	*	1	1	1	1	0	0	0	0	0	0	0	0	0	0	0	3	0	0	.333
Feb 20	vs Cal Poly	*1b	3	0	1	0	0	0	0	0	0	0	0	0	1	0	0	1	5	1	.333
Feb 21	vs Washington	*dh/1b	3	0	0	0	0	0	0	0	0	0	0	0	0	0	1	7	1	0	.292
Feb 22	vs Fresno State	*1b	0	0	0	0	0	0	0	0	0	0	0	0	0	0	0	9	0	0	.292
Feb 23	vs California	*dh/1b	3	0	0	0	0	0	0	0	0	0	0	0	0	0	0	7	0	0	.259
Feb 28	UL-MONROE	*1b	4	0	1	1	0	0	0	0	0	0	0	0	0	0	1	5	0	0	.258
Feb 28	SOUTHERN MISS	*1b	0	0	0	0	0	0	0	0	0	0	0	0	0	0	0	3	0	0	.258
Mar 02	TEXAS SOUTHERN	*1b	2	0	0	0	0	0	0	0	0	0	0	0	0	0	1	1	0	0	.242
Mar 06	vs Houston	1b	0	0	0	0	0	0	0	0	0	0	0	0	0	0	0	0	0	0	.242
Mar 08	vs Michigan	1b	1	0	0	0	0	0	0	0	0	0	0	0	0	0	0	1	2	0	.235
Mar 09	vs Long Beach State	*1b	3	0	2	0	0	0	0	0	0	0	0	0	0	0	1	3	0	0	.270
Mar 11	at North Texas-2	*1b	3	0	0	0	0	0	0	0	0	0	0	0	0	0	1	6	0	0	.250
Mar 15	IOWA	*	2	0	2	2	1	0	0	0	0	0	0	1	0	0	0	1	0	0	.286
Mar 17	IOWA	*	3	0	0	0	0	0	0	0	0	0	0	0	0	0	0	5	0	0	.267
Mar 19	HOUSTON	*	2	1	1	0	0	0	0	0	0	0	0	0	0	0	1	4	0	0	.277
Mar 26	TEXAS A&M-CC	1b	1	0	0	0	0	0	0	0	0	0	0	0	0	0	0	3	0	0	.271
Apr 02	TEXAS STATE	*	1	1	0	0	0	0	0	1	0	0	0	0	0	0	0	1	3	0	.265
Apr 04	TEXAS TECH	*	0	0	0	0	0	0	0	0	0	0	1	0	0	0	0	2	1	0	.265
Apr 05	TEXAS TECH	1b	1	0	0	0	0	0	0	0	0	0	0	0	0	0	1	1	0	0	.260
Apr 06	TEXAS TECH	*	1	0	1	0	1	0	0	0	0	0	0	0	0	0	0	0	0	0	.275
Totals		18gs	51	5	14	5	2	0	0	7	0	0	1	2	0	0	13	107	8	0	.275

On base pct. .373 • Slugging pct. .314

2014 SEASON HIGHLIGHTS

- Legged out her second double of the season in series finale against Texas Tech (4/6).
- Went 2-for-2 with an RBI and sac-hit against Iowa (3/15).
- Went 2-for-3 against Long Beach State (3/9).
- Committed zero errors in 25 games at first base this season.
- Has seen action in 25 games this season, with 18 starts.
- Reached base all four times against Purdue. Went 2-for-2 with two walks and a run scored.

CAREER STATISTICS

Year	avg	gp-gs	ab	r	h	2b	3b	hr	rbi	tb	slg%	bb	hbp	so	gdp	ob%	sf	sh	sb-alt	po	a	e	fld%
2011	.229	38-4	48	10	11	2	0	1	6	16	.333	5	1	15	1	.315	0	0	3-4	10	7	1	.944
2012	.298	52-41	121	23	36	7	0	9	26	70	.579	14	2	29	2	.377	1	1	1-1	166	5	0	1.000
2013	.260	56-54	131	19	34	3	0	6	22	55	.420	23	8	32	0	.401	0	3	1-1	168	15	4	.979
2014	.275	28-18	51	5	14	2	0	0	5	16	.314	7	1	13	0	.373	0	2	0-0	107	8	0	1.000
TOTAL	.271	174-117	351	57	95	14	0	16	59	157	.447	49	12	89	3	.378	1	6	5-6	451	35	5	.990



#30 Kelli HANZEL



Freshman • Utility • 5-6
Houston, Texas • Klein

2014 GAME-BY-GAME STATISTICS

#30 Hanzel, Kelli - 27 games (All games)

Date	Opponent	Pos	AB	R	H	RBI	2B	3B	HR	BB	SB	CS	HBP	SAC	SF	GDP	K	PO	A	E	Avg	
Feb 06	at LSU	pr	0	0	0	0	0	0	0	0	0	0	0	0	0	0	0	0	0	0	0	.000
Feb 07	vs North Carolina		0	0	0	0	0	0	0	0	0	0	1	0	0	0	0	0	0	0	0	.000
Feb 07	at Louisiana	pr	0	0	0	0	0	0	0	0	0	0	0	0	0	0	0	0	0	0	0	.000
Feb 08	at Louisiana	pr	0	0	0	0	0	0	0	0	0	0	0	0	0	0	0	0	0	0	0	.000
Feb 08	vs Northern Iowa	pr	0	0	0	0	0	0	0	0	0	0	0	0	0	0	0	0	0	0	0	.000
Feb 09	vs Purdue	pr	0	0	0	0	0	0	0	0	0	0	0	0	0	0	0	0	0	0	0	.000
Feb 12	UTSA	pr	0	0	0	0	0	0	0	0	0	0	0	0	0	0	0	0	0	0	0	.000
Feb 14	IPFW	pr	0	0	0	0	0	0	0	0	0	0	0	0	0	0	0	0	0	0	0	.000
Feb 15	LOUISIANA TECH	pr/2b	0	0	0	0	0	0	0	0	0	0	0	0	0	0	0	0	0	0	0	.000
Feb 15	IPFW	pr	0	0	0	0	0	0	0	0	0	0	0	0	0	0	0	0	0	0	0	.000
02-20-14	vs UNLV		0	0	0	0	0	0	0	0	0	0	0	0	0	0	0	0	0	0	0	.000
Feb 23	vs California	pr	0	0	0	0	0	0	0	0	0	0	0	0	0	0	0	0	0	0	0	.000
Feb 28	SOUTHERN MISS	pr	0	1	0	0	0	0	0	0	0	0	0	0	0	0	0	0	0	0	0	.000
Mar 01	TEXAS SOUTHERN		2	0	1	1	0	0	0	0	0	0	0	0	0	0	0	1	1	0	0	.500
Mar 02	TEXAS SOUTHERN	2b	1	1	1	0	0	0	0	0	0	0	0	0	0	0	0	0	0	0	0	.667
Mar 06	vs Houston	pr	0	1	0	0	0	0	0	0	0	0	0	0	0	0	0	0	0	0	0	.667
Mar 07	vs Arizona St.	ph/2b	1	0	1	1	0	0	0	1	0	0	0	0	0	0	0	0	0	0	0	.750
Mar 08	vs Michigan	ph	1	0	0	0	0	0	0	0	0	0	0	0	0	0	0	0	0	0	0	.600
Mar 08	vs Washington	pr	0	0	0	0	0	0	0	0	0	0	0	0	0	0	0	0	0	0	0	.600
Mar 11	at North Texas-1	ph/2b	2	1	1	0	0	0	0	0	0	0	0	0	0	0	0	0	1	0	0	.571
Mar 15	IOWA		0	1	0	0	0	0	0	0	0	0	0	0	0	0	0	0	0	0	0	.571
Mar 17	IOWA		1	0	1	0	0	0	0	0	0	0	0	0	0	0	0	0	0	0	0	.625
Mar 22	at Baylor	ph	0	0	0	0	0	0	0	1	0	0	0	0	0	0	0	0	0	0	0	.625
Apr 02	TEXAS STATE		0	0	0	0	0	0	0	0	0	0	0	0	0	0	0	0	0	0	0	.625
Apr 04	TEXAS TECH		0	0	0	0	0	0	0	0	0	0	0	0	0	0	0	0	0	0	0	.625
Apr 05	TEXAS TECH	pr	0	0	0	0	0	0	0	0	0	0	0	0	0	0	0	0	0	0	0	.625
Apr 06	TEXAS TECH		0	1	0	0	0	0	0	0	0	0	0	0	0	0	0	0	0	0	0	.625
Totals		Ogs	8	6	5	2	0	0	0	2	0	1	0	0	0	0	1	2	0	0	0	.625

On base pct. .700 • Slugging pct. .625

Hanzel's Season/Career Highs

Hits: 1, five times, last vs. Iowa (3/17)

Runs: 1, five times, last vs. Iowa (3/15)

RBI: 1, twice, last vs. ASU (3/7)

Stolen Bases: None

Putouts: 1, twice, last at UNT-1 (3/11)

Assists: None

Multiple-Hit Games

	2	3	4	5+	Total
--	---	---	---	----	-------

2014 - - - - -

Total - - - - -

Multiple-RBI Games

	2	3	4	5+	Total
--	---	---	---	----	-------

2014 - - - - -

Total - - - - -

2014 SEASON HIGHLIGHTS

- Pinch ran and scored a run against Texas Tech (4/6).
- Picked up a pinch-hit single against Iowa in her only at-bat (3/17).
- Registered second RBI of season with single up the middle to keep 7th-inning rally alive against Arizona State (3/7).
- Played second base and went 1-for-1 at the plate against Texas Southern (3/2).
- Recorded first career hit and RBI with game-winning RBI-single in bottom of the fifth to run-rule TSU 8-0 (3/1).
- Scored first career run as a pinch-runner against Southern Miss (2/28).
- Made her debut at second base vs. La. Tech.

CAREER STATISTICS

Year	avg	gp-gs	ab	r	h	2b	3b	hr	rbi	tb	slg%	bb	hbp	so	gdp	ob%	sf	sh	sb-att	po	a	e	fld%
2014	.625	27-0	8	6	5	0	0	0	2	5	.625	2	0	1	0	.700	0	0	0-1	2	0	0	1.000
TOTAL	.625	27-0	8	6	5	0	0	0	2	5	.625	2	0	1	0	.700	0	0	0-1	2	0	0	1.000



#33 Lauren SLATTEN



Freshman • Pitcher • 5-9
Cincinnati, Ohio • Oak Hills

2014 GAME-BY-GAME STATISTICS

#33 Slatten, Lauren - 13 games (All games)

Date	Opponent	Pos	AB	R	H	RBI	2B	3B	HR	BB	SB	CS	HBP	SAC	SF	GDP	K	PO	A	E	Avg
Feb 07	vs North Carolina	*	0	0	0	0	0	0	0	0	0	0	0	0	0	0	0	0	2	0	.000
Feb 08	at Louisiana	*dh/p	0	0	0	0	0	0	0	0	0	0	0	0	0	0	0	0	0	0	.000
Feb 15	LOUISIANA TECH	*p/dh	0	0	0	0	0	0	0	0	0	0	0	0	0	0	0	0	1	0	.000
02-20-14	vs UNLV	*	0	0	0	0	0	0	0	0	0	0	0	0	0	0	0	0	1	0	.000
Feb 28	UL-MONROE	*dh	0	0	0	0	0	0	0	0	0	0	0	0	0	0	0	0	0	0	.000
Mar 01	TEXAS SOUTHERN	*	0	0	0	0	0	0	0	0	0	0	0	0	0	0	0	0	0	0	.000
Mar 08	vs Washington	p	1	1	0	0	0	0	0	1	0	0	0	0	0	0	1	1	0	0	.000
Mar 09	vs Long Beach State	p	0	0	0	0	0	0	0	0	0	0	0	0	0	0	0	0	3	0	.000
Mar 16	IOWA	p	0	0	0	0	0	0	0	0	0	0	0	0	0	0	0	0	1	0	.000
Mar 19	HOUSTON	*	0	0	0	0	0	0	0	0	0	0	0	0	0	0	0	0	0	0	.000
Mar 26	TEXAS A&M-CC	*dh/p	0	0	0	0	0	0	0	0	0	0	0	0	0	0	0	0	0	0	.000
Apr 05	TEXAS TECH	p	0	0	0	0	0	0	0	0	0	0	0	0	0	0	0	0	1	0	.000
Apr 06	TEXAS TECH	p	0	0	0	0	0	0	0	0	0	0	0	0	0	0	0	0	0	0	.000
Totals		9gs	1	1	0	0	0	0	0	1	0	0	0	0	0	0	1	2	8	0	.000

On base pct. .500 • Slugging pct. .000

#33 Slatten, Lauren - 11 appearances (All games)

Date	Opponent	GS	IP	H	R	ER	BB	SO	2B	3B	HR	WP	BK	HBP	IBB	Score	W-L	Sv	ERA	NP
Feb 07	vs North Carolina	*	6.0	4	3	2	2	1	0	0	2	1	0	1	0	7-3	1-0	0	2.33	81
Feb 08	at Louisiana	*	3.0	1	0	0	4	1	0	0	0	3	0	0	0	7-3	1-0	0	1.56	58
Feb 09	vs Purdue	*	1.0	1	3	3	4	1	0	0	0	0	0	1	0	4-5	1-1	0	3.50	37
Feb 15	LOUISIANA TECH	*	4.2	6	2	2	3	2	0	0	0	0	0	0	0	7-2	2-1	0	3.34	86
02-20-14	vs UNLV	*	4.2	9	3	3	2	3	1	0	0	0	0	0	0	4-5	2-1	0	3.62	76
Mar 08	vs Washington		4.1	4	1	1	2	4	1	0	0	0	0	1	0	3-6	2-1	0	3.25	77
Mar 09	vs Long Beach State		2.1	8	4	4	0	0	1	0	3	0	0	1	0	3-4	2-2	0	4.04	59
Mar 16	IOWA		4.1	1	1	0	3	2	1	0	0	0	0	0	0	5-6	2-2	0	3.46	80
Mar 19	HOUSTON		1.1	4	3	3	0	0	0	0	0	0	0	1	0	4-5	2-3	0	3.98	32
Mar 26	TEXAS A&M-CC		1.0	0	0	0	0	0	0	0	0	0	0	0	0	8-0	2-3	0	3.86	9
Apr 05	TEXAS TECH		3.0	1	1	0	2	0	0	0	0	0	0	0	0	5-6	2-3	0	3.53	47
Totals		4	35.2	39	21	18	22	14	4	0	5	4	0	5	0	57-45	2-3	0	3.53	-

Slatten's Season/Career Highs

Hits: None
Runs: None
RBI: None
Stolen Bases: None

Innings Pitched: 6.0, vs. UNC (2/7)

Strikeouts: 4, vs. Washington (3/8)

Putouts: 1, vs. Washington (3/8)

Assists: 3, vs. LBSU (3/9)

Multiple-Hit Games

	2	3	4	5+	Total
2014	-	-	-	-	-
Total	-	-	-	-	-

Multiple-RBI Games

	2	3	4	5+	Total
2014	-	-	-	-	-
Total	-	-	-	-	-

Standout Games (Season/Career)

5+ Strikeout Games:
10+ Strikeout Games:
1 Run or Less Complete Games:
Complete Game Shutouts:

2014 SEASON HIGHLIGHTS

- Combined with Davis and Smith for a two-hit shutout against TAMU-CC (3/26).
- Threw 4.1 innings in relief, allowing zero earned runs, striking out two, and allowing one hit against Iowa (3/16).
- Recorded a walk and came around to score in her first career plate appearance.
- Allowed three runs or less in six of seven appearances this season.
- Threw 6.0 innings and picked up first career win against North Carolina (2/7).

CAREER STATISTICS

Year	era	w-l	app	gs	cq	sho	sv	ip	h	r	er	bb	so	2b	3b	hr	bf	bavg	wp	hbp	bk	sfa	sha
2014	3.53	2-3	11	4	0	0/1	0	35.2	39	21	18	22	14	4	0	5	173	.275	4	5	0	0	4
TOTAL	3.53	2-3	11	4	0	0/1	0	35.2	39	21	18	22	14	4	0	5	173	.275	4	5	0	0	4



#45 Taylor KING

Sophomore • Catcher • 5-9

Gainesville, Fla. • Oak Hills

2014 GAME-BY-GAME STATISTICS

#45 King, Taylor - 5 games (All games)

Date	Opponent	Pos	AB	R	H	RBI	2B	3B	HR	BB	SB	CS	HBP	SAC	SF	GDP	K	PO	A	E	Avg	
Feb 15	LOUISIANA TECH	pr	0	1	0	0	0	0	0	0	0	0	0	0	0	0	0	0	0	0	0	.000
Feb 15	IPFW	pr	0	0	0	0	0	0	0	0	0	0	0	0	0	0	0	0	0	0	0	.000
Feb 20	vs Cal Poly	pr	0	0	0	0	0	0	0	0	0	0	0	0	0	0	0	0	0	0	0	.000
Mar 02	TEXAS SOUTHERN	pr	0	1	0	0	0	0	0	0	0	0	0	0	0	0	0	0	0	0	0	.000
Mar 15	IOWA	pr	0	1	0	0	0	0	0	0	0	0	0	0	0	0	0	0	0	0	0	.000
Totals		Ogs	0	3	0	0	0	0	0	0	0	0	0	0	0	0	0	0	0	0	0	.000

On base pct. .000 • Slugging pct. .000

King's Career Highs

Hits: None

Runs: 1, seven times, last vs. Iowa (3/15/14)

RBI: None

Stolen Bases: 1, twice, last vs. Houston Baptist (2/20)

Putouts: None

Assists: None

2014 Season Highs

Hits: None

Runs: 1, three times, last vs. Iowa (3/15)

RBI: None

Stolen Bases: None

Putouts: None

Assists: None

Multiple-Hit Games

	2	3	4	5+	Total
2013	-	-	-	-	-
2014	-	-	-	-	-
Total	-	-	-	-	-

Multiple-RBI Games

	2	3	4	5+	Total
2013	-	-	-	-	-
2014	-	-	-	-	-
Total	-	-	-	-	-

2014 SEASON HIGHLIGHTS

- Pinch-ran and scored a run against Iowa (3/15).
- Scored the winning run against Texas Southern (3/2).
- Made her first appearance of season pinch-running and scoring a run vs. La Tech (2/15).

CAREER STATISTICS

Year	avg	gd-gs	ab	r	h	2b	3b	hr	rbi	tb	slg%	bb	hbp	so	gdp	ob%	sf	sh	sb-att	po	a	e	fld%
2013	.000	18-0	6	4	0	0	0	0	0	0	.000	0	0	4	0	.000	0	0	2-3	0	0	0	.000
2014	.000	5-0	0	3	0	0	0	0	0	0	.000	0	0	0	0	.000	0	0	0-0	0	0	0	.000
TOTAL	.000	23-0	6	7	0	0	0	0	0	0	.000	0	0	4	0	.000	0	0	2-3	0	0	0	.000



Ceo's Career Highs

Hits: 3, twice, last vs. Iowa (3/15/14)

Runs: 2, eight times, last vs. Cal Poly (2/20/14)

RBI: 4, vs. Iowa (3/15/14)

Stolen Bases: 2, vs. North Texas (2/8/13)

Putouts: 5, three times, last vs. LBSU (3/9/14)

Assists: 5, vs. W. Kentucky (4/7/13)

2014 Season Highs

Hits: 3, twice, last vs. Iowa (3/15)

Runs: 2, vs. Cal Poly (2/20)

RBI: 4, vs. Iowa (3/15)

Stolen Bases: 1, twice, last vs. UNLV (2/20)

Putouts: 5, three times, last vs. LBSU (3/9)

Assists: 4, five times, last vs. Cal (2/23)

Multiple-Hit Games

	2	3	4	5+	Total
2013	12	-	-	-	12
2014	5	2	-	-	7
Total	17	2	-	-	19

Multiple-RBI Games

	2	3	4	5+	Total
2013	3	-	-	-	3
2014	1	-	1	-	2
Total	4	-	1	-	5



#48 Stephanie CEO

Sophomore • Utility • 5-9

Meadow Vista, Calif. • Bear River

2014 GAME-BY-GAME STATISTICS

#48 Ceo, Stephanie - 39 games (All games)

Date	Opponent	Pos	AB	R	H	RBI	2B	3B	HR	BB	SB	CS	HBP	SAC	SF	GDP	K	PO	A	E	Avg	
Feb 06	at LSU	*2b/3b	2	1	2	1	0	0	0	0	1	0	0	0	0	0	0	2	2	2	0	1.000
Feb 07	vs North Carolina	*	3	0	1	0	0	0	0	0	0	0	0	0	0	0	0	3	1	0	0	.600
Feb 07	at Louisiana	*2b	3	1	1	1	0	0	0	1	0	0	0	0	0	0	1	4	2	0	0	.500
Feb 08	at Louisiana	*2b	4	1	3	2	0	0	1	0	0	0	0	0	0	0	1	2	4	0	0	.583
Feb 08	vs Northern Iowa	*2b	3	0	1	0	0	0	0	0	0	0	0	0	0	0	0	2	0	0	0	.533
Feb 09	vs Purdue	*2b	3	0	0	0	0	0	0	0	0	0	0	0	0	0	2	3	4	0	0	.444
Feb 12	UTSA	*2b	3	0	1	0	0	0	0	0	0	0	0	0	0	0	0	2	1	0	0	.429
Feb 14	KENTUCKY	*2b	2	1	0	0	0	0	0	0	0	0	0	0	0	0	0	2	1	0	0	.391
Feb 14	IPFW	*2b	3	0	1	0	0	0	0	0	0	0	0	0	0	0	0	0	2	0	0	.385
Feb 15	LOUISIANA TECH	*2b	2	0	0	0	0	0	0	0	0	0	0	0	0	0	1	3	1	0	0	.357
Feb 15	IPFW	*2b	2	1	1	1	0	0	0	0	0	0	0	0	1	0	0	4	2	0	0	.367
Feb 16	KENTUCKY	*2b	4	0	1	0	0	0	0	0	0	0	0	0	0	0	1	2	1	0	0	.353
02-20-14	vs UNLV	*	3	0	1	0	0	0	0	0	1	0	0	0	0	0	0	3	4	1	0	.351
Feb 20	vs Cal Poly	*2b	3	2	2	1	0	1	0	0	0	0	0	0	0	0	1	5	0	0	0	.375
Feb 21	vs Washington	*2b	3	0	1	0	0	0	0	0	0	0	0	0	0	0	0	5	4	2	0	.372
Feb 22	vs Fresno State	*2b	2	1	1	0	1	0	0	1	0	1	0	0	0	0	0	1	1	0	0	.378
Feb 23	vs California	*2b	2	0	0	0	0	0	0	0	0	0	1	0	0	0	0	2	4	0	0	.362
Feb 28	UL-MONROE	*2b	3	0	1	0	0	0	0	0	0	0	0	0	0	0	0	1	1	0	0	.360
Feb 28	SOUTHERN MISS	*2b	3	1	2	1	2	0	0	0	0	0	0	0	0	0	0	1	3	1	0	.377
Mar 01	TEXAS SOUTHERN	*	0	1	0	0	0	0	0	0	0	0	1	0	0	0	0	1	1	0	0	.377
Mar 01	UL-MONROE	*	3	1	1	0	0	1	0	0	0	0	0	0	0	0	0	0	1	0	0	.375
Mar 02	TEXAS SOUTHERN	*2b	1	0	0	0	0	0	0	0	0	0	0	0	0	0	0	3	0	0	0	.368
Mar 06	vs Houston	*2b	2	0	1	1	0	0	0	0	0	0	0	0	0	0	0	2	2	0	0	.373
Mar 07	vs Arizona St.	*2b	2	0	0	0	0	0	0	0	0	0	0	0	0	0	1	1	2	0	0	.361
Mar 08	vs Michigan	*2b	2	0	0	0	0	0	0	0	0	0	0	0	0	0	2	4	2	0	0	.349
Mar 08	vs Washington	*2b	3	0	1	0	0	0	0	1	0	0	0	0	0	0	1	2	1	0	0	.348
Mar 09	vs Long Beach State	*2b	1	0	0	0	0	0	0	1	0	0	0	0	0	0	1	5	1	0	0	.343
Mar 11	at North Texas-1	*2b	1	0	1	0	0	0	0	1	0	0	0	0	0	0	0	1	0	0	0	.353
Mar 11	at North Texas-2	*2b	2	1	1	0	0	0	0	0	0	0	0	0	0	0	0	2	0	0	0	.357
Mar 15	IOWA	*	3	0	3	4	0	0	0	0	0	0	0	0	0	0	0	0	0	0	0	.384
Mar 16	IOWA	*2b	2	0	0	0	0	0	0	1	0	0	0	0	0	0	0	3	2	0	0	.373
Mar 17	IOWA	*	2	0	0	0	0	0	0	0	0	0	0	0	0	0	0	2	2	0	0	.364
Mar 19	HOUSTON	*	3	0	1	0	0	0	0	0	0	0	0	0	0	0	0	0	2	0	0	.363
Mar 22	at Baylor	*2b	3	0	0	0	0	0	0	0	0	0	0	0	0	0	2	4	2	0	0	.349
Mar 26	TEXAS A&M-CC	*2b	2	1	1	1	1	0	0	0	0	0	0	0	0	0	0	2	2	0	0	.353
Apr 02	TEXAS STATE	*	0	1	0	0	0	0	0	0	0	0	0	0	0	0	0	1	0	0	0	.353
Apr 04	TEXAS TECH	*	3	1	2	0	0	0	0	0	0	0	0	0	0	0	1	2	1	1	0	.364
Apr 05	TEXAS TECH	*2b	4	0	1	0	0	0	0	0	0	0	0	0	0	0	0	3	2	0	0	.359
Apr 06	TEXAS TECH	*	3	1	2	1	0	1	0	0	0	0	0	0	0	0	0	3	1	0	0	.368
Totals			39gs	95	16	35	14	4	3	1	6	2	1	2	0	1	0	15	88	62	5	.368

On base pct. .413 • Slugging pct. .505

2014 SEASON HIGHLIGHTS

- Hit .500 (5-10) in Texas Tech series, picking up an RBI and her third triple of the season.
- Set a career high four RBIs, going 3-for-3 against Iowa (3/15).
- Registered the game-winning RBI with a single to centerfield to make it 1-0 in first inning against Houston (3/6)
- Went 2-for-3 with two doubles and an RBI against Southern Miss (2/28)
- One of three Longhorns to hit multiple triples this season
- Recorded a career-high five putouts in back-to-back contests (Cal Poly & Washington)
- Started all 29 games at second base for the Longhorns
- Pounded out a career-high three hits against Louisiana (2/8).

CAREER STATISTICS

Year	avg	gp-gs	ab	r	h	2b	3b	hr	rbi	tb	slg%	bb	hbp	so	gdp	ob%	sf	sh	sb-att	po	a	e	fld%
2013	.333	61-57	132	30	44	3	1	0	15	49	.371	7	2	29	0	.371	2	4	8-13	90	59	8	.949
2014	.368	39-39	95	16	35	4	3	1	14	48	.505	6	2	15	0	.413	1	0	2-3	88	62	5	.968
TOTAL	.348	100-96	227	46	79	7	4	1	29	97	.427	13	4	44	0	.389	3	4	10-16	178	121	13	.958

2014 TEXAS SOFTBALL GAME NOTES

2014 NUMBERS TO KNOW

HITTING STREAKS

No.	Player	Longest	Current
13	Stephens, Lindsey	16	1
20	Washington, Brejae	14	10
11	Thom, Taylor	7	5
2	Davis, Tiarra	6	4
48	Ceo, Stephanie	6	-
1	Wong, Stephanie	5	-
18	Smith, Gabby	4	1
15	Kern, Holly	4	-
30	Hanzel, Kelli	3	2
17	Shireman, Erin	3	-
4	Tunning, Devon	3	2
22	Scott, Karina	3	1
5	Ogle, Mandy	3	2
7	Gabalton, Marlee	2	-
3	Scott, Rachel	2	1
10	McAllister, Taylor	1	1
6	Krpec, Mickenzi	1	-

MULTIPLE-HIT GAMES

No.	Player	2	3	4	5+	Total
20	Washington, Brejae	11	5	-	-	16
11	Thom, Taylor	9	5	-	-	14
13	Stephens, Lindsey	9	1	2	-	12
15	Kern, Holly	9	-	-	-	9
1	Wong, Stephanie	5	2	-	-	7
2	Davis, Tiarra	7	-	-	-	7
48	Ceo, Stephanie	5	2	-	-	7
4	Tunning, Devon	5	1	-	-	6
17	Shireman, Erin	4	2	-	-	6
5	Ogle, Mandy	5	-	-	-	5
22	Scott, Karina	3	-	-	-	3
18	Smith, Gabby	2	-	-	-	2
3	Scott, Rachel	-	1	-	-	1
TEAM Total		74	19	2	0	95

MULTIPLE-RBI GAMES

No.	Player	2	3	4	5+	Total
13	Stephens, Lindsey	7	4	1	1	13
11	Thom, Taylor	2	1	1	1	5
15	Kern, Holly	4	1	-	-	5
1	Wong, Stephanie	3	1	-	-	4
5	Ogle, Mandy	2	2	-	-	4
17	Shireman, Erin	2	1	-	-	3
2	Davis, Tiarra	3	-	-	-	3
20	Washington, Brejae	1	1	-	-	2
48	Ceo, Stephanie	1	-	1	-	2
4	Tunning, Devon	1	1	-	-	2
22	Scott, Karina	1	-	-	-	1
Team Total		27	12	3	2	44

2014 THE BREAKDOWN

Game Type	Overall	Big 12
Home games.....	13-7	2-1
Away games.....	6-0	1-0
Neutral site games.....	4-9	0-0
Day games	15-12	3-1
Night games.....	8-4	0-0
Weekend games (Friday-Sunday) .	16-13	3-1
Weekday games.....	7-3	0-0
Against ranked opponents.....	4-6	1-0
Against Texas teams	10-3	3-1
Facing right-handed starter	20-11	0-0
Facing left-handed starter	3-5	0-0
One-run games.....	1-9	0-1
Two-run games.....	0-3	0-0
Five + run games.....	13-1	0-0
Extra inning games	0-1	0-0

Month

In February	10-9	0-0
In March	10-6	1-0
In April	3-1	2-1
In May.....	0-0	0-0
In June	0-0	0-0

Scoring

Texas scores first.....	19-4	0-0
Texas scores 0-2 runs.....	1-5	0-0
Texas scores 3-5 runs.....	5-11	0-0
Texas scores 6-9 runs.....	11-0	0-0
Texas scores 10+ runs	6-0	0-0
Opponent scores first	4-12	0-0
Opponent scores 0-2 runs	17-0	0-0
Opponent scores 3-5 runs	3-9	0-0
Opponent scores 6-9 runs	3-7	0-0
Opponent scores 10+ runs	0-0	0-0

Hitting

Texas outhits opponent.....	22-10	3-1
Opponent outhits Texas.....	1-5	0-0
Hits are tied	0-1	0-0
Texas hits one or more home runs .	15-6	3-0
Opponent hits one or more home runs	6-10	0-1

Defense

Texas makes 0 errors	10-4	0-0
Texas makes 1 error.....	9-5	2-1
Texas makes 2 + errors.....	4-7	1-0
Opponent makes 0 errors.....	5-8	1-0
Opponent makes 1 error	11-3	2-0
Opponent makes 2+ errors.....	7-5	0-1

Inning-By-Inning

Leading after 4th inning	20-4	3-0
Trailing after 4th inning	1-9	0-0
Tied after 4th inning	2-3	0-1
Leading after 5th inning	15-2	3-0
Trailing after 5th inning	0-11	0-1
Tied after 5th inning	1-3	0-0
Leading after 6th inning	15-2	3-0
Trailing after 6th inning	0-11	0-1
Tied after 6th inning	0-3	0-0



2014 NUMBERS TO KNOW

Big Innings (4+ Runs)

Date	Opponent	Runs	Inning
Feb. 6	at No. 17 LSU	4	Top 5
Feb. 8	No. 13 ULL	5	Bottom 2
Feb. 14	No. 7 Kentucky	4	Bottom 7
Feb. 15	Louisiana Tech	5	Bottom 1
Feb. 16	No. 7 Kentucky	4	Bottom 4
Feb. 20	Cal Poly	7	Top 4
March 2	Texas Southern	4	Bottom 6
March 11	at North Texas-1	6	Top 1
March 15	Iowa	4	Bottom 4
March 15	Iowa	4	Bottom 5
March 26	TAMU-CC	5	Bottom 3
April 2	Texas State	4	Bottom 1
April 2	Texas State	6	Bottom 2
April 2	Texas State	7	Bottom 4

Come-From-Behind Wins

Date	Opponent	Final (Inn.)	Deficit
Feb. 7	No. 13 ULL	10-7 (7)	7-4 after 4 1/2
Feb. 8	No. 13 ULL	7-3 (7)	2-0 after 1 1/2
Feb. 15	Louisiana Tech	7-2 (7)	1-0 after 1/2
March 1	UL-Monroe	9-1 (6)	1-0 after 1/2

Lost Leads

Date	Opponent	Final (Inn.)	Lead
Feb. 6	at No. 17 LSU	W, 6-1 (7)	1-0 after 3 1/2
Feb. 8	Northern Iowa	L, 6-3 (7)	1-0 after 1/2
Feb. 12	UTSA	L, 4-2 (7)	2-0 after 4
Feb. 15	IPFW	W, 10-2 (5)	2-0 after 2
Feb. 20	UNLV	L, 5-4 (7)	4-3 after 6 1/2
March 9	LBSU	L, 4-3 (7)	3-1 after 6 1/2
March 16	Iowa	L, 6-5 (7)	5-2 after 6
March 19	Houston	L, 5-4 (7)	4-2 after 6
April 5	Texas Tech	L, 6-5 (7)	2-1 after 1

Walk-Off Wins

Date	Opponent	Final (Inn.)	GW RBI
Feb. 28	Southern Miss	10-2 (5)	Stephens (Single)
March 1	Texas Southern	8-0 (5)	Hanzel (Single)
March 1	UL-Monroe	9-1 (5)	Stephens (Triple)
March 2	Texas Southern	9-1 (6)	Washington (Sac-Fly)

2014 SEASON HIGHS

INDIVIDUAL

BATTING

Hits: _____ 4, twice by Lindsey Stephens, last _____ vs. UL-Monroe (March 1)
Runs Scored: _____ 4, Brejae Washington vs. UL-Lafayette (Feb. 7)
Runs Batted In: _____ 7, Taylor Thom vs. Texas State (April 2)
Home Runs: _____ 2, Taylor Thom vs. Texas State (April 2)
Walks: _____ 3, twice, last by Lindsey Stephens vs. Texas Tech (April 5)
Strikeouts: _____ 3, Brejae Washington vs. UL-Lafayette (Feb. 8)

FIELDING

Assists: _____ 4, 11 times by four players, last by _____ Taylor Thom vs. Texas Tech (April 5)
Putouts: _____ 13, Mandy Ogle at UNT-1 (March 11)
Errors: _____ 2, five times by four players, last by _____ Brejae Washington vs. Texas State (April 2)

PITCHING

Runs Allowed: _____ 7, three times by two players, last by _____ Gabby Smith vs. Arizona State (March 7)
Hits Allowed: _____ 9, twice by two players, last by _____ Lauren Slatten vs. UNLV (Feb. 20)
Strikeouts: _____ 13, Tiarra Davis at UNT-2 (March 11)
Walks Allowed: _____ 7, Tiarra Davis at UNT-1 (March 11)

TEAM

BATTING

Hits: _____ 16 vs. UL-Monroe (March 1)
Runs Scored: _____ 19, vs. Texas State (April 2)
Runs Batted In: _____ 14, vs. Texas State (April 2)
Home Runs: _____ 4, vs. Texas State (April 2)
Walks: _____ 10, vs. UL-Lafayette (Feb. 7)
Strikeouts: _____ 12, vs. IPFW (Feb. 14)

FIELDING

Assists: _____ 12, vs. Kentucky (Feb. 14)
Putouts: _____ 24, vs. IPFW (Feb. 14)
Errors: _____ 3, vs. IPFW (Feb. 14)
 _____ vs. UL-Monroe (Feb. 28)
 _____ vs. Southern Miss (Feb. 28)
 _____ vs. Texas State (April 2)
 _____ vs. Texas Tech (April 6)

PITCHING

Runs Allowed: _____ 8, vs. No. 3 Arizona State (March 7)
Hits Allowed: _____ 14, vs. UNLV (Feb. 20)
Strikeouts: _____ 13, at UNT-1 (March 11)
Walks: _____ 8, vs. Purdue (Feb. 9)



2014 GAME-WINNING PLAYS

Date	Opponent	GW RBI (Play/Inning)
Feb. 6	at No. 17 LSU	None (Error/5th)
Feb. 7	North Carolina	Taylor Thom (Single/1st)
Feb. 7	No. 13 UL-Lafayette	Brejae Washington (Single/6th)
Feb. 8	No. 13 UL-Lafayette	Lindsey Stephens (Home Run/2nd)
Feb. 15	Louisiana Tech	Holly Kern (Double/1st)
Feb. 15	IPFW	Lindsey Stephens (Double/3rd)
Feb. 20	Cal Poly	Taylor Thom (Home Run/3rd)
Feb. 22	Fresno State	Gabby Smith (Sac-Fly/1st)
Feb. 28	UL-Monroe	Stephanie Wong (Sac-Fly/1st)
Feb. 28	Southern Miss	Erin Shireman (Single/1st)
March 1	Texas Southern	Lindsey Stephens (Double/1st)
March 1	UL-Monroe	Erin Shireman (Single/1st)
March 2	Texas Southern	Lindsey Stephens (Single/1st)
March 6	Houston	Stephanie Ceo (Single/1st)
March 11	at UNT-1	Lindsey Stephens (Single/1st)
March 11	at UNT-2	Taylor Thom (Double/5th)
March 15	Iowa	None (Error/4th)
March 17	Iowa	Holly Kern (Double/1st)
March 22	at No. 12 Baylor	Mandy Ogle (Home Run/4th)
March 26	TAMU-CC	Lindsey Stephens (Double/1st)
April 2	Texas State	Taylor Thom (Home Run/1st)
April 5	Texas Tech	Taylor Thom (Home Run/1st)
April 7	Texas Tech	Tiarra Davis (Fielder's Choice/1st)

No.	Player	Game-Winning RBI
13	Lindsey Stephens	6
11	Taylor Thom	5
15	Holly Kern	2
17	Erin Shireman	2
20	Brejae Washington	1
18	Gabby Smith	1
48	Stephanie Ceo	1
1	Stephanie Wong	1
5	Mandy Ogle	1
2	Tiarra Davis	1



TEXAS SEASON-RECORD WATCH

BATTING RECORDS

Batting Average (Min. 50 AB)

1. **_.474 (55-116) _ Brejae Washington _ 2014**
2. _.438 (57-130) _ Lexy Bennett _____ 2011
3. _.424 (64-151) _ Taylor Hoagland _____ 2013
4. _.422 (73-173) _ Lexy Bennett _____ 2012
5. _.421 (83-197) _ Lindsay Gardner _____ 2000
6. _.403 (73-181) _ Loryn Johnson _____ 2009
7. **_.400 (50-126) _ Lindsey Stephens _ 2014**
8. _.394 (52-132) _ Courtney Craig _____ 2012
9. _.393 (66-168) _ Jodi Reeves _____ 1998
10. _.388 (38-98) _ Lindsay Gardner _____ 2001

Runs Batted In

1. 66 _____ Taylor Thom _____ 2013
2. 57 _____ Lexy Bennett _____ 2012
3. 50 _____ Loryn Johnson _____ 2009
4. **48 _____ Lindsey Stephens _____ 2014**
5. 46 _____ Nikki Cockrell _____ 1998
6. 45 _____ Taylor Hoagland _____ 2013
7. 44 _____ Courtney Craig _____ 2012
Nadia Taylor _____ 2012
Jodi Reeves _____ 1998
10. 43 _____ Kim Bruins _____ 2013

Stolen Bases (Steals-Attempts)

1. 38 (38-45) _____ Brejae Washington _ 2011
2. 35 (35-43) _____ Shannon Thomas _____ 2007
3. 32 (32-36) _____ Brejae Washington _ 2013
4. 29 (29-36) _____ Taylor Hoagland _____ 2013
5. 27 (27-32) _____ Brejae Washington _ 2012
27 (27-28) _____ Brejae Washington _ 2014
7. 25 (25-27) _____ Tina Boutelle _____ 2006
25 (25-36) _____ Erin Mahoney _____ 2002
9. 24 (24-28) _____ Nikki Cockrell _____ 1997
24 (24-31) _____ Taylor Hoagland _____ 2011

Triples

1. 7 _____ Brejae Washington _____ 2013
Shannon Thomas _____ 2006
3. 6 _____ Shannon Thomas _____ 2007
Nikki Cockrell _____ 1997
Jodi Reeves _____ 1997
6. 5 _____ Brejae Washington _____ 2011
7. **4 _____ Lindsey Stephens _____ 2014**
Brejae Washington _____ 2012
Lexy Bennett _____ 2011
Nikki Cockrell _____ 1998
Jodi Reeves _____ 1998

Slugging Percentage (min. 50 AB)

1. .821 (151 AB) _ Taylor Hoagland _____ 2013
2. **_.800 (125 AB) _ Lindsey Stephens _ 2014**
3. .792 (130 AB) _ Lexy Bennett _____ 2011
4. .763 (173 AB) _ Lexy Bennett _____ 2012
5. .731 (104 AB) _ Tallie Thrasher _____ 2010
6. .720 (75 AB) _ Shelby Savony _____ 2010
7. .710 (186 AB) _ Taylor Thom _____ 2013
8. .708 (161 AB) _ Taylor Hoagland _____ 2011
9. .696 (168 AB) _ Jodi Reeves _____ 1998
10. .687 (150 AB) _ Nikki Cockrell _____ 1998

On-Base Percentage (min. 50 AB)

1. .610 _____ Taylor Hoagland (151 AB) _____ 2013
2. **_.552 _____ Brejae Washington (116 AB) _ 2014**
3. .510 _____ Lexy Bennett (130 AB) _____ 2011
4. .502 _____ Lexy Bennett (173 AB) _____ 2012
5. .485 _____ Jodi Reeves (168 AB) _____ 1998
6. .473 _____ Taylor Hoagland (161 AB) _____ 2011
Amy Hooks (147 AB) _____ 2010
8. .470 _____ Lindsay Gardner (197 AB) _____ 2000
9. .468 _____ Desiree Williams (171 AB) _____ 2006
10. .465 _____ Loryn Johnson (181 AB) _____ 2009



2014 GAME-BY-GAME TEAM STATS

OPPONENT	RESULT	REC.	BATTING								PITCHING					FIELDING	
			H	2B	3B	HR	RBI	BB	SB	H	BB	SO	R	ER	A	E	
at No. 17 LSU	W 6-1	1-0	7	1	0	2	6	1	1	4	2	2	1	1	7	0	
North Carolina	W 7-3	2-0	15	1	0	1	5	4	4	4	2	2	3	2	10	1	
at UL-Lafayette	W 10-7	3-0	8	0	0	2	8	10	2	7	6	4	7	2	7	1	
at UL-Lafayette	W 7-3	4-0	11	0	1	2	7	7	2	3	7	4	3	3	10	0	
Northern Iowa	L 6-3	4-1	6	0	0	2	3	2	1	2	7	8	6	6	3	2	
Purdue	L 5-4	4-2	11	1	0	1	4	3	2	6	8	5	5	5	9	0	
UTSA	L 4-2	4-3	6	0	0	0	1	7	1	6	4	6	4	4	9	0	
No. 7 Kentucky	L 6-4	4-4	8	0	0	0	4	2	1	10	5	3	6	4	12	2	
IPFW	L 3-2	4-5	7	0	1	0	1	2	0	3	2	10	3	1	6	3	
Louisiana Tech	W 7-2	5-5	13	3	0	0	7	1	3	6	5	7	2	2	9	1	
IPFW	W 10-2	6-5	11	2	0	0	9	8	4	2	4	2	2	0	10	1	
No. 7 Kentucky	L 6-5	6-6	11	1	0	2	5	2	0	6	6	8	6	4	5	2	
UNLV	L 5-4	6-7	5	1	0	0	3	6	5	14	3	4	5	5	10	1	
Cal Poly	W 13-7	7-7	14	1	1	2	13	3	1	6	4	4	7	6	7	1	
No. 3 Washington	L 3-2	7-8	5	0	0	1	2	2	0	6	2	3	3	1	9	2	
Fresno State	W 5-0	8-8	7	2	0	1	5	3	3	1	2	6	0	0	9	0	
California	L 5-2	8-9	8	0	0	0	1	1	0	6	4	2	5	5	7	1	
UL-Monroe	W 6-2	9-9	10	1	1	0	5	7	3	5	6	7	2	2	4	3	
Southern Miss	W 10-2	10-9	15	4	0	0	7	2	5	1	0	7	2	0	5	3	
Texas Southern	W 8-0	11-9	11	1	0	0	8	3	1	3	1	7	0	0	3	0	
UL-Monroe	W 9-1	12-9	16	2	3	0	8	1	5	1	1	4	1	1	5	0	
Texas Southern	W 9-1	13-9	12	0	1	1	8	1	0	4	1	9	1	1	2	0	
Houston	W 5-1	14-9	7	3	0	1	5	5	0	4	3	4	1	1	10	0	
No. 10 Arizona St.	L 8-3	14-10	12	1	0	0	3	3	0	7	3	8	8	7	7	1	
No. 5 Michigan	L 3-1	14-11	4	0	0	1	1	1	0	6	6	0	3	2	11	2	
No. 6 Washington	L 6-3	14-12	10	2	0	1	3	6	1	9	5	6	6	6	8	0	
Long Beach State	L 4-3	14-13	9	1	0	1	3	4	1	11	1	1	4	4	8	0	
at North Texas-1	W 10-2	15-13	15	1	1	2	10	6	0	3	7	13	2	2	2	0	
at North Texas-2	W 2-1	16-13	3	1	0	1	2	3	2	5	2	9	1	1	7	1	
Iowa	W 9-1	17-13	12	2	1	0	8	1	1	5	2	6	1	1	3	0	
Iowa	L 6-5	17-14	9	0	0	0	5	3	3	4	5	6	6	5	7	1	
Iowa	W 3-0	18-14	9	1	2	0	3	5	0	1	3	9	0	0	6	0	
Houston	L 5-4	18-15	9	3	0	0	4	2	0	7	4	7	5	4	5	2	
at No. 12 Baylor	W 4-1	19-15	7	1	0	1	4	5	2	2	2	4	1	1	7	1	
TAMU-CC	W 8-0	20-15	11	3	0	1	8	2	4	2	1	5	0	0	4	0	
Texas State	W 19-7	21-15	15	2	1	4	14	3	1	10	1	6	7	5	5	3	
Texas Tech	W 5-1	22-15	7	1	1	1	4	3	1	4	4	9	1	0	9	0	
Texas Tech	L 6-5	22-16	10	0	0	0	2	4	3	7	7	5	6	5	7	1	
Texas Tech	W 7-3	23-16	10	4	2	1	7	5	2	6	4	8	3	2	5	3	



TEXAS CAREER-RECORD WATCH

BATTING RECORDS

Batting Average (min. 200 AB)

1. .385 (245-637) Lexy Bennett 2009-12
2. **.370 (236-638) Brejae Washington 2011-**
3. .365 (241-660) Taylor Hoagland 2010-13
4. .355 (239-673) Lindsay Gardner 2000-03
5. .354 (192-543) Courtney Craig 2009-12
6. **.354 (226-638) Taylor Thom 2011-**
7. .340 (230-676) Loryn Johnson 2007-10
8. .337 (219-650) Nadia Taylor 2009-12
9. .333 (170-510) Torie Schmidt 2010-13
10. .317 (146-460) Tallie Thrasher 2007-10
- .317 (155-489) Nikki Cockrell 1997-99

Hits

1. 245 Lexy Bennett 2009-12
2. 241 Taylor Hoagland 2010-13
3. 239 Lindsay Gardner 2000-03
4. **236 Brejae Washington 2011-**
5. 230 Loryn Johnson 2007-10
6. **226 Taylor Thom 2011-**
7. 219 Nadia Taylor 2009-12
8. 211 Jodi Reeves 1997-2000
9. 207 Keely Franks 1997-2000
10. 193 Desiree Williams 2005-09

Doubles

1. 48 Jodi Reeves 1997-2000
2. 47 Lexy Bennett 2009-12
3. **42 Taylor Thom 2011-**
4. 41 Nadia Taylor 2009-12
5. 40 Taylor Hoagland 2010-13
- Desiree Williams 2005-09
7. 39 Loryn Johnson 2007-10
8. 36 Tamara Poppe 2001-04
9. 35 Keely Franks 1997-2000
10. 34 Chez Sievers 2003-06

Triples

1. **19 Brejae Washington 2011-**
2. 13 Shannon Thomas 2006-07
3. 10 Nikki Cockrell 1997-99
- Jodi Reeves 1997-2000
5. 9 Tina Boutelle 2004-06
6. 7 Lexy Bennett 2009-12
- Wynter Turner 2002-05
8. 6 Taylor Hoagland 2010-13
- Tallie Thrasher 2007-10
- Autumn Eastes 1998-2001

Home Runs

1. 58 Taylor Hoagland 2010-13
2. 36 Lexy Bennett 2009-12
- Amy Hooks 2008-11
4. **34 Taylor Thom 2011-**
5. 32 Courtney Craig 2009-12
- Desiree Williams 2005-09
7. 32 Nadia Taylor 2009-12
- Tallie Thrasher 2007-10
9. 30 Loryn Johnson 2007-10
10. 21 Jodi Reeves 1997-2000

Runs Batted In

1. **165 Taylor Thom 2011-**
2. 155 Lexy Bennett 2009-12
3. 149 Taylor Hoagland 2010-13
4. 139 Loryn Johnson 2007-10
5. 132 Nadia Taylor 2009-12
6. 123 Jodi Reeves 1997-2000
7. 113 Desiree Williams 2005-09
8. 111 Keely Franks 1997-2000
9. 110 Courtney Craig 2009-12
- Amy Hooks 2008-11

Runs Scored

1. 221 Taylor Hoagland 2010-13
2. **169 Brejae Washington 2011-**
- Lexy Bennett 2009-12
4. **159 Taylor Thom 2011-**
5. 156 Desiree Williams 2005-09
6. 134 Lindsay Gardner 2000-03
7. 131 Tina Boutelle 2003-06
8. 128 Courtney Craig 2009-12
- Jodi Reeves 1997-00
10. 120 Nadia Taylor 2009-12

Slugging Percentage

1. .708 Taylor Hoagland (660 AB) 2010-13
2. .650 Lexy Bennett (637 AB) 2009-12
3. .615 Shelby Savony (213 AB) 2008-11
4. .604 Courtney Craig (543 AB) 2009-12
5. .593 Tallie Thrasher (460 AB) 2007-10
6. **.592 Taylor Thom (638 AB) 2011-**
7. .554 Nadia Taylor (650 AB) 2009-12
8. .534 Loryn Johnson (676 AB) 2007-10
9. .533 Nikki Cockrell (489 AB) 1997-99
10. .528 Amy Hooks (576 AB) 2008-11

Hit By Pitch

1. 21 Nadia Taylor 2009-12
2. 17 Desiree Williams 2005-09
3. **13 Brejae Washington 2011-**
4. 12 Brittany Chalk 2007-10
- Megan Willis 2004-07
- Jodi Reeves 1997-2000
7. **11 Mandy Ogle 2011-**
- Karina Scott 2011-**
- Loryn Johnson 2007-10
- Lindsay Gardner 2000-03

On Base Percentage (min. 200 AB)

1. .501 Taylor Hoagland (660 AB) 2010-13
2. .464 Lexy Bennett (637 AB) 2009-12
3. **.442 Brejae Washington (638 AB) 2011-**
4. .439 Desiree Williams (667 AB) 2005-09
5. .427 Nadia Taylor (650 AB) 2009-12
6. .414 Tallie Thrasher (460 AB) 1998-2001
7. **.410 Taylor Thom (638 AB) 2011-**
8. .407 Loryn Johnson (489 AB) 2007-10
9. .406 Courtney Craig (543 AB) 2009-12
10. .405 Lindsay Gardner (673 AB) 2000-03

Sacrifice Flies

1. 10 Lexy Bennett 2009-12
2. 9 Jodi Reeves 1997-2000
- Taylor Thom 2011-**
- Brejae Washington 2011-**
5. 8 Nadia Taylor 2009-12
- Keely Franks 1997-2000
- Trisha Tatro 1998-2001
8. 7 Tamara Poppe 2001-04
9. 6 Kim Bruins 2010-13
10. 5 Courtney Craig 2009-12
- Kelly Melone 2006-09
- Megan Willis 2004-07
- Chez Sievers 2003-06

Sacrifice Hits

1. **30 Brejae Washington 2011-**
2. 28 Nikki Cockrell 1997-99
3. 26 Lindsay Gardner 2003-06
4. 23 Alexis Garcia 2002-05
- Tiffiny Valdehuesa 1998-2001
6. 22 Jane Teixeira 1997-99
7. 21 Keely Franks 1997-2000
8. 20 Amber Hall 2003-06
- Tamara Poppe 2001-04
- Audrey Hendricks 1999-2000
- Christa Williams 1998-99

Stolen Bases

1. **124 (124-141) Brejae Washington 2011-**
2. 88 (88-110) Taylor Hoagland 2010-13
3. **62 (62-79) Taylor Thom 2011-**
- Desiree Williams 2005-09
5. 61 (61-74) Tina Boutelle 2003-06
6. 60 (60-79) Lindsay Gardner 2000-03
7. 56 (56-68) Torie Schmidt 2010-13
- 56 (56-68) Shannon Thomas 2006-07
9. 52 (52-62) Autumn Eastes 1998-2001
10. 48 (48-57) Nikki Cockrell 1997-99

Strikeouts

1. 143 Taylor Hoagland 2010-13
2. 129 Desiree Williams 2005-09
- Autumn Eastes 1998-2001
3. **127 Brejae Washington 2011-**
4. 125 Kacie Gaskin 2006-09
6. 122 Kelly Malone 2006-09
7. 120 Jacqueline Williams 2004-07
8. 119 Wynter Turner 2002-05
9. 117 Trisha Tatro 1998-2001
10. 113 Alexis Garcia 2002-05



2014 TEXAS SOFTBALL GAME NOTES



FIELDING

Putouts

1. 2,028 Megan Willis 2004-07
2. 1,451 Marlo Hanks 2000-03
3. 1,329 Trisha Tatro 1998-2001
4. 1,314 Amy Hooks 2008-11
5. **1,147 Mandy Ogle 2011-**
6. 1,092 Alexis Garcia 2002-05
7. 752 Desiree Williams 2005-09
8. 721 Jacqueline Williams 2004-07
9. 633 Angie Scharnhorst 1997-98
10. 577 Melissa Martin 1999-2002

Assists

1. 442 Keely Franks 1997-2000
2. 398 Nadia Taylor 2009-12
3. 376 Jodi Reeves 1997-2000
4. 307 Wynter Turner 2002-06
5. **298 Taylor Thom 2011-**
6. 295 Loryn Johnson 2007-10
7. 283 Lindsay Gardner 2000-03
8. 250 Nikki Cockrell 1997-99
9. 216 Crystal Saenz 2006-09
10. 207 Chez Sievers 2003-06

Errors

1. 61 Keely Franks 1997-2000
2. 49 Jodi Reeves 1997-2000
3. **45 Taylor Thom 2011-**
4. 41 Nadia Taylor 2009-12
Loryn Johnson 2007-10
6. 36 Chez Sievers 2003-06
7. 31 Lindsay Gardner 2000-03
8. 28 Taylor Hoagland 2010-13
Trisha Tatro 1998-2001
10. 27 Wynter Turner 2002-05
Nikki Cockrell 1997-99

Total Chances

1. 2,185 Megan Willis 2004-07
2. 1,631 Marlo Hanks 2000-03
3. 1,459 Amy Hooks 2008-11
4. 1,437 Trisha Tatro 1998-2001
5. **1,223 Mandy Ogle 2011-**
6. 1,169 Alexis Garcia 2002-05
7. 943 Desiree Williams 2005-09
8. 795 Jodi Reeves 1997-2000
9. 779 Jacqueline Williams 2004-07
10. 740 Lindsay Gardner 2000-03

Passed Balls

1. 20 Melissa Martin 1999-2002
2. 17 Marlo Hanks 2000-03
3. 16 Amy Hooks 2008-11
4. 15 Megan Willis 2004-07
5. 11 Angie Scharnhorst 1997-98
6. 9 Kacie Gaskin 2006-09
7. **8 Mandy Ogle 2011-**
8. 6 Courtney Ryan 1999-2000
9. 5 Rose Ekholm 1997-98
10. 3 Robyn Krieg 1997-98

Fielding Percentage (min. 50 total chances)

1. 1.000 Lizi Sowers 2003-05
2. **.997 Mandy Ogle 2011-**
3. .995 Megan Willis 2004-07
4. .991 Alexis Garcia 2002-05
5. .990 **Karina Scott 2011-**
Amy Hooks 2008-2011
Melissa Martin 1999-2002
Angie Scharnhorst 1997-98
9. .989 Kacie Gaskin 2006-09



THE LAST TIME TEXAS...

BATTING

Had 10+ hits

TEXAS: April 7, 2014; vs. Texas Tech (10)
OPP: April 2, 2014; Texas State (10)

Had 15+ hits

TEXAS: April 2, 2014; vs. Texas State (15)
OPP: May 10, 2010; Georgia (15)

Scored 5+ runs

TEXAS: April 7, 2014; vs. Texas Tech (7)
OPP: April 6, 2014; Texas Tech (5)

Scored 10+ runs

TEXAS: April 2, 2014; vs. Texas State (19)
OPP: June 1, 2013; Oklahoma (10)

Scored 15+ runs

TEXAS: April 2, 2014; vs. Texas State (19)
OPP: Never

Hit 2+ home runs

TEXAS: April 2, 2014; vs. Texas State (4)
OPP: March 9, 2014; LBSU (3)

Hit 3+ home runs

TEXAS: April 2, 2014; vs. Texas State (4)
OPP: March 9, 2014; LBSU (3)

Scored on a wild pitch

TEXAS: April 2, 2014; vs. Texas State (Holly Kern)
OPP: Feb. 10, 2013; North Texas (Paige Kisling)

Scored on a passed ball

TEXAS: April 4, 2013; vs. Texas Southern (Lindsey Stephens)
OPP: April 13, 2012; Kansas (Ashley Newman)

Stole 2+ bases

TEXAS: April 6, 2014; vs. Texas Tech (2)
OPP: March 19, 2014; Houston (2)

Stole 4+ bases

TEXAS: March 26, 2014; vs. TAMU-CC (4)
OPP: May 26, 2012; Oregon (4)

Left 10 runners on base

TEXAS: April 6, 2014; vs. Texas Tech (10)
OPP: April 5, 2014; Texas Tech (10)

PITCHING

Threw a no-hitter

TEXAS: May 26, 2013; vs. Florida State
OPP: April 25, 2010; Oklahoma State

Threw a shutout

TEXAS: March 26, 2014; vs. TAMU-CC
OPP: May 3, 2013; Oklahoma State

Recorded 10+ strikeouts

TEXAS: March 11, 2014; at UNT-1 (13)
OPP: Feb. 15, 2014; IPFW (12)

Recorded 15+ strikeouts

TEXAS: April 6, 2013; vs. Western Kentucky (16)
OPP: April 19, 2013; Oklahoma (15)

Hit 2+ batters

TEXAS: March 19, 2014; vs. Iowa (4)
OPP: April 2, 2014; Texas State (2)

Hit 3+ batters

TEXAS: March 19, 2014; vs. Iowa (4)
OPP: March 24, 2013; Baylor (3)

Threw 2+ wild pitches

TEXAS: Feb. 14, 2014; vs. Kentucky (2)
OPP: March 8, 2014; Washington (2)

Threw 3+ wild pitches

TEXAS: Feb. 8, 2014; vs. UL-Lafayette (4)
OPP: Feb. 7, 2014; vs. UL-Lafayette (4)

FIELDING

Did not commit an error

TEXAS: March 26, 2014; vs. TAMU-CC
OPP: April 6, 2014; Texas Tech

Committed 2+ errors

TEXAS: April 6, 2014; vs. Texas Tech (3)
OPP: April 2, 2014; Texas State (3)

Committed 4+ errors

TEXAS: Feb. 9, 2013; vs. Texas A&M-CC (4)
OPP: Feb. 12, 2014, UTSA (4)

Turned a double play

TEXAS: March 22, 2014; at Baylor
OPP: April 4, 2014; Texas Tech

Turned two+ double plays

TEXAS: Feb. 20, 2014; vs. Cal Poly (2)
OPP: May 5, 2012; Oklahoma (3)

Turned a GDP

TEXAS: Feb. 16, 2014; vs. Kentucky
OPP: April 2, 2014; Texas State

Threw a runner out at the plate

TEXAS: March 19, 2014; vs. Houston (P-2B-C)
OPP: May 18, 2013; South Carolina (double play)

Threw two runners out at the plate

TEXAS: March 8, 2014; vs. Washington
 (outfield assist & LF-SS-C)
OPP: March 23, 2012; Iowa State
 (fielder's choice and outfield assist)

WINS & LOSSES

Won in extra innings

TEXAS: May 12, 2013; vs. Baylor (2-1 in 9 innings)
OPP: Feb. 15, 2014; IPFW (3-2 in 8 innings)

Won by 8-run rule

TEXAS: April 2, 2014; vs. Texas State (19-7 in 5 innings)
OPP: June 2, 2013; Oklahoma (10-2 in 5 innings)



THE LAST TIME A LONGHORN...

BATTING

Had 3+ hits in a game

TEXAS: April 5, 2014; Taylor Thom (3) vs. Texas Tech

OPP: March 8, 2014; Ali Aguilar, Washington (3)

Had 4+ hits in a game

TEXAS: March 1, 2014; Lindsey Stephens vs. UL-Monroe (4)

OPP: March 16, 2013; Allie Braden, DePaul (4)

Scored 3+ runs

TEXAS: April 5, 2014; Taylor Thom (3) vs. Texas Tech

OPP: March 1, 2013; Tessa Ziemba, Hofstra (3)

Scored 4+ runs

TEXAS: Feb. 7, 2014; Brejae Washington vs. UL-Lafayette (4)

OPP: Feb. 13, 2000; Tyree Woodruff, Hawai'i (4)

Had 3+ RBI

TEXAS: April 6, 2014; Devon Tunning vs. Texas Tech (3)

OPP: March 16, 2014; Michelle Zoeller, Iowa (4)

Had 4+ RBI

TEXAS: April 2, 2014; Taylor Thom vs. Texas State (7)

OPP: March 16, 2014; Michelle Zoeller, Iowa (4)

Had 5+ RBI

TEXAS: April 2, 2014; Taylor Thom vs. Texas State (7)

OPP: March 7, 2014; Amber Freeman, Arizona State (5)

Had 6+ RBI

TEXAS: April 2, 2014; Taylor Thom vs. Texas State (7)

OPP: April 26, 2012; Amber Garza, Texas A&M (6)

Hit 2+ doubles

TEXAS: April 6, 2014; Mandy Ogle vs. Texas Tech (2)

OPP: May 21, 2010; Kristin Delahoussaye, BYU (2)

Hit a triple

TEXAS: April 6, 2014; Devon Tunning and Stephanie Ceo vs. Texas Tech

OPP: March 16, 2014; Michelle Zoeller, Iowa

Hit 2+ triples

TEXAS: Feb. 11, 2012; Lexy Bennett vs. Colorado State (2)

OPP: Never

Hit 2+ home runs

TEXAS: April 2, 2014; Taylor Thom vs. Texas State (2)

OPP: March 7, 2014; Amber Freeman, Arizona State (2)

Hit a walk-off, game-winning home run

TEXAS: Feb. 19, 2012; Brejae Washington vs. Tennessee

OPP: March 9, 2014; Ashlynn Booker, LBSU

Hit a grand slam

TEXAS: April 2, 2014; Taylor Thom vs. Texas State

OPP: March 16, 2014; Michelle Zoeller, Iowa

Led off the game with a home run

TEXAS: May 18, 2013; Taylor Hoagland vs. South Carolina

OPP: March 10, 2011; Holly Anderson, Houston

Led off an inning with a home run

TEXAS: April 2, 2014; Devon Tunning vs. Texas State (3rd)

OPP: March 9, 2014; Ashlynn Booker, LBSU (7th)

Had 2+ extra base hits

TEXAS: April 6, 2014; Mandy Ogle (2 doubles) and Devon Tunning (Triple, Home Run)

OPP: March 16, 2014; Michelle Zoeller, Iowa (Triple, Home Run)

Had 3+ extra base hits

TEXAS: Feb. 23, 2013; Taylor Thom vs. Utah State (3 doubles)

OPP: Feb. 14, 1997; Amy Haug, Ohio State (3 HRs)

Stole 2+ bases

TEXAS: March 26, 2014; Brejae Washington (3), vs. TAMU-CC

OPP: May 26, 2012; Janie Takeda, Oregon (2)

Stole 3+ bases

TEXAS: March 26, 2014; Brejae Washington vs. TAMU-CC (3)

OPP: May 15, 2010; Rhea Taylor, Missouri (3)

Had 8+ total bases in a game

TEXAS: April 2, 2014; Taylor Thom vs. Texas State (9)

OPP: March 8, 2014; Amber Freeman, Arizona State (8)

Had 9+ total bases in a game

TEXAS: April 2, 2014; Taylor Thom vs. Texas State (9)

OPP: Feb. 13, 2004; Lindsey Bashor, Cal State Fullerton (9)

Had 10+ total bases in a game

TEXAS: Feb. 17, 2013; Taylor Thom vs. DePaul (11)

OPP: Feb. 14, 1997; Amy Haug, Ohio State (12)

Drew 2+ walks

TEXAS: April 6, 2014; Lindsey Stephens (2)

and Brejae Washington (2), vs. Texas Tech

OPP: April 6, 2014; Cassie McClure, Texas Tech (2)

Drew 3+ walks

TEXAS: April 5, 2014; Lindsey Stephens vs. Texas Tech (3)

OPP: April 5, 2014; Brittany Lee, Texas Tech (3)

Drew 4+ walks

TEXAS: March 29, 2013; Taylor Hoagland at Kansas-2 (4)

OPP: Feb. 16, 2014; Griffin Joiner, Kentucky (4)

Hit by a pitch 2+ times

TEXAS: March 24, 2013; Karina Scott vs. Baylor (2)

OPP: March 19, 2014; Kayla Holland, Houston (2)

Had 2+ sacrifices in a game

TEXAS: April 20, 2013; Taylor Thom vs. Oklahoma (2)

OPP: March 8, 2014; Hooch Fagaly, Washington (2)

PITCHING

Threw a no hitter

TEXAS: May 26, 2013; Blaire Luna vs. Florida State

OPP: April 25, 2010; Kat Espinosa, Oklahoma State

Threw a shutout

TEXAS: March 17, 2014; Tierra Davis, Gabby Smith, Lauren Slatten, vs. TAMU-CC

OPP: May 3, 2013; Kat Espinosa, Oklahoma State



THE LAST TIME A LONGHORN...

Threw a seven-inning complete-game shutout

TEXAS: March 17, 2014; Tiarra Davis vs. Iowa
OPP: March 14, 2013; Dallas Escobedo, Arizona State

Recorded 10+ Ks

TEXAS: March 11, 2014; Tiarra Davis at UNT-1 (13)
OPP: Feb. 16, 2014; Miranda Kramer, IPFW (12)

Recorded 15+ Ks

TEXAS: April 6, 2013; Blaire Luna vs. Western Kentucky (16)
OPP: April 20, 2013; Keilani Ricketts, Oklahoma (15)

Gave up 10+ hits

TEXAS: March 16, 2013; Holly Kern vs. DePaul (11)
OPP: March 11, 2014; Lauren Poole, UNT-1 (10)

Walked 5+ batters

TEXAS: March 11, 2014; Tiarra Davis at UNT-1 (7)
OPP: March 17, 2014; Kayla Massey, Iowa (5)

Walked 8+ batters

TEXAS: June 2, 2013; Blaire Luna vs. Florida (8)
OPP: March 28, 2013; Alicia Pille, Kansas (9)

Gave up 2+ HRs

TEXAS: March 9, 2014; Lauren Slatten vs. LBSU (3)
OPP: April 2, 2014; Ashley Wright, Texas State (2)

Gave up 3+ HRs

TEXAS: March 9, 2014; Lauren Slatten vs. LBSU (3)
OPP: March 8, 2013; Ashley Wright, Texas State (2)

Hit 2+ batters

TEXAS: March 19, 2014; Gabby Smith vs. Houston (2)
OPP: April 2, 2014; Ashley Wright, Texas State (2)

Hit 3+ batters

TEXAS: March 16, 2014; Gabby Smith vs. Iowa (3)
OPP: May 6, 2012; Keilani Ricketts, Oklahoma (3)

Threw 2+ wild pitches

TEXAS: Feb. 8, 2014; Lauren Slatten vs. UL-Lafayette (3)
OPP: March 8, 2014; Kaitlin Inglesby, Washington (2)

Threw 3+ wild pitches

TEXAS: Feb. 8, 2014; Lauren Slatten vs. UL-Lafayette (3)
OPP: Feb. 7, 2014; Jordan Wallace, UL-Lafayette (4)

Struck out the side in order

TEXAS: March 17, 2014; Tiarra Davis vs. Iowa (3rd inning)
OPP: March 3, 2013; Kat Espinosa, Oklahoma State (2nd inning)

Pitched 10+ Innings

TEXAS: March 21, 2009; Brittany Barnhill at Missouri (10)
OPP: Feb. 15, 2008; Ashley Esparza, Penn State (10)

Pitched 12+ Innings

TEXAS: March 1, 2002; Cat Osterman vs. Mississippi State (14)
OPP: Never

FIELDING

Recorded 10+ putouts

TEXAS: April 6, 2014; Mandy Ogle vs. Texas Tech (10)
OPP: April 5, 2014; Brittany Warnecke, Texas Tech (10)

Recorded 15+ putouts

TEXAS: March 15, 2013; Mandy Ogle vs. Washington (16)
OPP: March 23, 2013; Clare Hosack, Baylor (16)

Recorded 20+ putouts

TEXAS: Feb. 21, 2006; Megan Willis vs. UTSA (20)
OPP: Never

Recorded 5+ assists

TEXAS: April 7, 2013; Stephanie Ceo vs. Western Kentucky (5)
OPP: March 17, 2014; Claire Fritsch, Iowa (7)

Committed 2+ errors

TEXAS: April 2, 2014; Brejae Washington vs. Texas State (2)
OPP: April 2, 2014; Lexi Fryar, Texas State (2)

Had 2+ passed balls

TEXAS: May 2, 2010; Amy Hooks at Iowa State (2)
OPP: March 19, 2014; Haley Outen, Houston (2)

Had 1+ outfield assists

TEXAS: March 9, 2014; Marlee Gabaldon vs. LBSU(1)
OPP: March 11, 2014; Jackie Miller, UNT-1 (1)

Had 2+ outfield assists

TEXAS: Feb. 11, 2012; Brejae Washington vs. Colorado State (2)
OPP: March 16, 2014; Brianna Luna, Iowa (2)

IN AN INNING

Scored 8+ runs in one inning

TEXAS: April 13, 2013; 1st inning vs. Iowa State (9)
OPP: Feb. 9, 2002; 2nd inning, UCLA (8)

Had 7+ hits in one inning

TEXAS: March 29, 2013; 6th inning at Kansas-1 (10)
OPP: Never

Hit 3+ doubles in an inning

TEXAS: March 25, 2010; 1st inning vs. Texas A&M-Corpus Christi (4)
OPP: May 26, 2012; 2nd inning, Oregon (3)

Hit 3+ home runs in an inning

TEXAS: March 2, 2013; 3rd inning vs. UL-Lafayette (3)
OPP: May 10, 2010; 3rd inning, Georgia (3)

Had 4+ walks in an inning

TEXAS: April 13, 2013; 1st inning vs. Iowa State (4)
OPP: Feb. 9, 2014; 1st inning, Purdue (4)



2014 TEXAS SOFTBALL GAME NOTES



Statistics Summary for Texas (as of Apr 10, 2014) (All games)

Record: 23-16 Home: 13-7 Away: 6-0 Neutral: 4-9 Big 12: 3-1

Date	Opponent	Score	Player	avg	gp-gs	ab	r	h	2b	3b	hr	rbi	bb	hbp	so	sb-att
2/6	at #17 LSU	w 6-1	20 Washington, Bre	.474	39-39	116	37	55	4	3	1	12	24	1	12	27-28
&2/7	vs North Carolina	w 7-3	13 Stephens, Linds	.400	39-39	125	34	50	9	4	11	48	14	2	17	5-5
2/7	at #13 Louisiana	w 10-7	11 Thom, Taylor	.389	39-39	126	37	49	5	3	6	30	27	1	9	21-28
2/8	at #13 Louisiana	w 7-3	48 Ceo, Stephanie	.368	39-39	95	16	35	4	3	1	14	6	2	15	2-3
2/8	vs Northern Iowa	L 3-6	2 Davis, Tiarra	.347	27-24	75	8	26	4	0	1	15	5	0	9	1-1
2/9	vs Purdue	L 4-5	1 Wong, Stephanie	.337	38-30	83	24	28	4	1	2	12	4	2	10	8-8
2/12	UTSA	L 2-4	15 Kern, Holly	.310	33-29	84	11	26	4	2	0	18	9	0	15	1-2
2/14	#15 KENTUCKY	L 4-6	18 Smith, Gabby	.310	24-18	42	9	13	1	1	0	6	3	2	11	1-1
2/14	IPFW	L 2-3	17 Shireman, Erin	.279	29-24	68	7	19	1	0	3	13	8	2	9	0-0
2/15	LOUISIANA TECH	w 7-2	22 Scott, Karina	.275	28-18	51	5	14	2	0	0	5	7	1	13	0-0
2/15	IPFW	w 10-2	4 Tunning, Devon	.263	36-36	76	13	20	2	1	2	11	7	1	15	0-0
2/16	#7 KENTUCKY	L 5-6	5 Ogle, Mandy	.260	34-33	77	13	20	6	0	5	17	14	1	6	0-0
2/20	vs UNLV	L 4-5	7 Gabaldon, Marlee	.192	18-6	26	3	5	0	0	0	1	7	0	4	0-0
2/20	vs Cal Poly	w 13-7	-----													
2/21	vs #3 Washington	L 2-3	30 Hanzel, Kelli	.625	27-0	8	6	5	0	0	0	2	2	0	1	0-1
2/22	vs Fresno State	w 5-0	3 Scott, Rachel	.500	10-0	14	4	7	1	0	0	2	0	0	2	0-0
\$2/23	vs California	L 2-5	10 McAllister, Taylo	.400	3-0	5	0	2	0	0	0	0	0	0	1	0-0
2/28	UL-MONROE	w 6-2	6 Krpec, Mickenzi	.143	9-0	7	0	1	0	0	0	0	1	0	3	0-0
2/28	SOUTHERN MISS	w 10-2	33 Slatten, Lauren	.000	8-7	1	1	0	0	0	0	0	1	0	1	0-0
3/1	TEXAS SOUTHERN	w 8-0	45 King, Taylor	.000	5-0	0	3	0	0	0	0	0	0	0	0	0-0
3/1	UL-MONROE	w 9-1	Totals	.348	39	1079	231	375	47	18	32	206	139	15	153	66-77
3/2	TEXAS SOUTHERN	w 9-1	Opponents	.214	39	932	129	199	20	3	25	117	142	45	221	20-30
3/6	vs Houston	w 5-1	LOB - Team (301), Opp (261). DPs turned - Team (12), Opp (12). CI - Team (0), Opp (2). IBB - Team (2), Thom 2, Opp (1).													
3/7	vs #10 Arizona St.	L 3-8	Player	era	w-l	app	gs	cg	sh	sv	ip	h	r	er	bb	so
3/8	vs #5 Michigan	L 1-3	2 Davis, Tiarra	2.37	11-7	27	19	13	1	1	118.1	76	54	40	60	129
3/8	vs #6 Washington	L 3-6	18 Smith, Gabby	2.85	10-4	22	14	7	2	0	81.0	62	39	33	44	65
3/9	vs Long Beach State	L 3-4	15 Kern, Holly	3.20	0-2	6	2	0	0	0	19.2	22	15	9	16	13
3/11	at North Texas	w 10-2	33 Slatten, Lauren	3.53	2-3	11	4	0	0	0	35.2	39	21	18	22	14
3/11	at North Texas	w 2-1	Totals	2.75	23-16	39	39	20	4	1	254.2	199	129	100	142	221
3/15	IOWA	w 9-1	Opponents	5.74	16-23	39	39	16	0	3	245.1	375	231	201	139	153
3/16	IOWA	L 5-6	PB - Team (2), Ogle 1, Shireman 1, Opp (11). SBA/ATT - Ogle (16-25), Davis (8-15), Smith, G. (7-9), Slatten (4-5), Shireman (4-5), Kern (1-1).													
3/17	IOWA	w 3-0	Score by innings													
3/19	HOUSTON	L 4-5	1	2	3	4	5	6	7	8	Total					
*3/22	at #12 Baylor	w 4-1	Texas	47	36	35	41	34	20	17	1	231				
3/26	TEXAS A&M-CC	w 8-0	Opponents	25	13	28	10	24	12	15	2	129				
4/2	TEXAS STATE	w 19-7														
*4/4	TEXAS TECH	w 5-1														
*4/5	TEXAS TECH	L 5-6														
*4/6	TEXAS TECH	w 7-3														

* = Conference game

Win-loss breakouts: Day 15-12; Night 8-4; vs Left 3-5; vs Right 20-11;
1-run games 1-9; 2-run games 0-3; 5+run games 13-1; Extra inns 0-1; Shutouts 4-0.
Current streak: Won 1; Longest winning streak: 6; Longest losing streak: 5



2014 TEXAS SOFTBALL GAME NOTES



Statistics Summary for Texas (as of Apr 10, 2014) (Big 12 games only)

Record: 3-1 Home: 2-1 Away: 1-0 Big 12: 3-1

Date	Opponent	Score	Player	avg	gp-gs	ab	r	h	2b	3b	hr	rbi	bb	hbp	so	sb-att
*3/22	at #12 Baylor	w 4-1	11 Thom, Taylor	.455	4-4	11	4	5	0	0	1	2	4	0	1	3-3
*4/4	TEXAS TECH	w 5-1	4 Tunning, Devon	.400	4-4	10	3	4	0	1	1	4	2	0	0	0-0
*4/5	TEXAS TECH	L 5-6	48 Ceo, Stephanie	.385	4-4	13	2	5	0	1	0	1	0	0	3	0-0
*4/6	TEXAS TECH	w 7-3	5 Ogle, Mandy	.385	4-4	13	2	5	3	0	1	3	1	1	0	0-0
			20 Washington, Bre	.364	4-4	11	3	4	0	1	0	1	3	0	1	3-4
			2 Davis, Tiarra	.308	4-4	13	0	4	1	0	0	2	1	0	0	0-0
			1 Wong, Stephanie	.231	4-4	13	2	3	0	0	0	0	1	1	0	0-0
			13 Stephens, Linds	.167	4-4	12	3	2	1	0	0	3	4	0	2	1-1
			15 Kern, Holly	.091	4-4	11	1	1	0	0	0	1	0	0	2	0-0

			22 Scott, Karina	.500	3-0	2	0	1	1	0	0	0	0	1	1	0-0
			17 Shireman, Erin	.000	1-1	2	0	0	0	0	0	0	0	0	2	0-0
			18 Smith, Gabby	.000	2-2	0	0	0	0	0	0	0	0	0	0	0-0
			6 Krpec, Mickenzi	.000	1-0	0	0	0	0	0	0	0	0	0	0	0-0
			30 Hanzel, Kelli	.000	4-0	0	1	0	0	0	0	0	1	0	0	0-0
			33 Slatten, Lauren	.000	1-1	0	0	0	0	0	0	0	0	0	0	0-0
Totals				.306	4	111	21	34	6	3	3	17	17	3	12	7-8
Opponents				.183	4	104	11	19	2	0	2	8	17	4	26	1-3

* = Conference game

LOB - Team (35), Opp (31). DPs turned - Team (1), Opp (1). IBB - Team (2), Thom 2.

Player	era	w-l	app	gs	cg	sh	sv	ip	h	r	er	bb	so			
2 Davis, Tiarra	2.10	3-0	4	4	3	0	0	23.1	16	9	7	12	24			
18 Smith, Gabby	4.20	0-1	1	0	0	0	0	1.2	2	1	1	3	2			

33 Slatten, Lauren	0.00	0-0	1	0	0	0	0	3.0	1	1	0	2	0			
Totals				2.00	3-1	4	4	3	0	0	28.0	19	11	8	17	26
Opponents				4.31	1-3	4	4	0	0	1	26.0	34	21	16	17	12

PB - Team (0), Opp (2). SBA/ATT - Ogle (1-3), Davis (0-2), Slatten (1-1).

Score by innings	1	2	3	4	5	6	7	Total
Texas	6	4	2	5	2	0	2	21
Opponents	1	0	4	1	2	2	1	11

Win-loss breakouts: Day 3-1; Night 0-0; vs Left 1-1; vs Right 2-0;
 1-run games 0-1; 2-run games 0-0; 5+run games 0-0; Extra inns 0-0; Shutouts 0-0.
 Current streak: Won 1; Longest winning streak: 2; Longest losing streak: 1.
 Attendance: Home 2864 (avg 954); Away 0 (avg 0); Total 2864 (avg 716).



TEXAS SOFTBALL



2014 TV/Radio Lineup

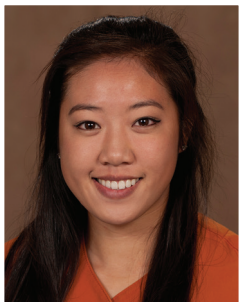

1 **STEPHANIE WONG**
5-3 Fr. 2B/OF
Austin, Texas



2 **TIARRA DAVIS**
5-7 Fr. P/UTIL
Henderson, Texas



3 **RACHEL SCOTT**
5-5 So. INF/UTIL
Murphy, Texas



4 **DEVON TUNNING**
5-6 Fr. SS/2B
Montgomery, Texas



5 **MANDY OGLE**
5-5 Sr. C
San Antonio, Texas



6 **MICKENZI KRPEC**
5-8 Fr. 3B/1B
Fulshear, Texas



7 **MARLEE GABALDON**
5-5 Jr. UTIL
Odessa, Texas



10 **TAYLOR McALLISTER**
6-1 Fr. 1B/OF
McKinney, Texas



11 **TAYLOR THOM**
5-5 Sr. SS
Cedar Park, Texas



13 **LINDSEY STEPHENS**
5-5 So. UTIL
Beaumont, Texas



15 **HOLLY KERN**
5-9 So. P/1B
Plano, Texas



17 **ERIN SHIREMAN**
5-5 So. C/3B
Pearland, Texas



18 **GABBY SMITH**
5-7 Jr. P/UTIL
Houston, Texas



20 **BREJAE WASHINGTON**
5-5 Sr. OF
San Bernardino, Calif.



22 **KARINA SCOTT**
5-5 Sr. 2B/1B
Los Angeles, Calif.



30 **KELLI HANZEL**
5-6 Fr. UTIL
Houston, Texas



33 **LAUREN SLATTEN**
5-9 Fr. P
Cincinnati, Ohio



45 **TAYLOR KING**
5-9 So. C
Gainesville, Fla.



48 **STEPHANIE CEO**
5-9 So. 2B/UTIL
Meadow Vista, Calif.

PRONUNCIATION GUIDE

- (STEPHANIE) CEO _____ SEE-oh
- TIARRA (DAVIS) _____ tee-AIR-uh
- (MARLEE) GABALDON _____ GABB-ul-don
- (MICKENZI) KRPEC _____ KER-peck
- (LAUREN) SLATTEN _____ SLAT-ten
- (TAYLOR) THOM _____ THOM
- BREJAE (WASHINGTON) _____ BRIH-jay
- SHANNA (DILLER) _____ SHAN-na