



# NORTHWESTERN STATE SOFTBALL

Southland Conference Regular Season Champions: 1991 • 1998 • 1999 • 2000 • 2015  
Southland Conference Tournament Champions (NCAA Tournaments): 1998 • 2000 • 2002 • 2013 • 2014

Brad Welborn, Assistant Sports Information Director • Cell: 318-393-0936 • welborn@nsula.edu • @welbornbs  
NSUDemons.com • @NSUDemons (Department) • @NSUDemonsSB (Softball)

## 2023 SCHEDULE

### Bearkat Classic

2.10	!UTSA	W, 3-1
2.11	!Delaware	L, 7-4
2.12	!South Dakota State	L, 2-0
2.12	!at Sam Houston	L, 2-1

### Mardi Gras Mambo

2.17	@St. Thomas	W, 5-3
2.17	@Florida A&M	W, 9-0 (5)
2.18	@Manhattan	W, 5-0
2.18	@Gardner-Webb	W, 8-2
2.19	@Toledo	W, 6-0
2.22	Grambling	W, 2-1

### North Texas Invitational

2.25	#Wichita State	L, 7-1
2.25	#at North Texas	L, 5-3
2.26	#Wichita State	L, 5-2
2.26	#at North Texas	L, 10-1 (6)

### NHDDC Lady Demon Classic

3.3	\$Arkansas-Pine Bluff	W, 9-1 (5)
3.4	\$Jackson State	W, 8-0 (5)
3.5	\$Arkansas-Pine Bluff	W, 1-0
3.5	\$Jackson State	W, 6-1
3.10	*Lamar	L, 8-2
3.10	*Lamar	W, 5-4
3.11	*Lamar	L, 6-1
3.14	at Louisiana Tech	L, 5-0

### Tiger Classic

3.17	&Indiana	L, 4-2
3.17	&at Memphis	W, 6-3
3.18	&Indiana	L, 11-6
3.18	&at Memphis	W, 15-5 (5)
3.24	*at Nicholls	W, 6-5
3.24	*at Nicholls	W, 3-1
3.25	*at Nicholls	L, 4-3 (8)
3.28	Louisiana Tech	L, 5-1
3.31	*HCU	W, 8-0 (5)
3.31	*HCU	L, 2-1
4.1	*HCU	W, 6-1
4.7	*at McNeese	W, 7-6
4.7	*at McNeese	L, 4-0
4.8	*at McNeese	L, 2-0
4.11	at Grambling	W, 9-1
4.14	*at UIW	L, 3-2 (10)
4.14	*at UIW	W, 9-5
4.15	*at UIW	L, 11-3 (5)
4.21	*A&M-Corpus Christi	W, 2-1
4.21	*A&M-Corpus Christi	W, 6-3
4.22	*A&M-Corpus Christi	L, 5-1
4.28	*at A&M-Commerce	5 pm
4.28	*at A&M-Commerce	7 pm
4.29	*at A&M-Commerce	12 pm
5.5	*Southeastern	4 pm
5.5	*Southeastern	6 pm
5.6	*Southeastern	12 pm
5.9-12	%SLC Tournament	TBD

! - Bearkat Classic (Huntsville, Texas)  
 @ - Mardi Gras Mambo (Youngsville, La.)  
 # - North Texas Invitational (Denton, Texas)  
 \$ - NHDDC Lady Demon Classic (Natchitoches, La.)  
 & - Tiger Classic (Memphis, Tenn.)  
 % - Southland Conference Tournament (Lake Charles, La.)  
 \* - Southland Conference game

## G44-46: at Texas A&M-Commerce

Friday-Saturday, April 28-29, 2023

Commerce, Texas • John Cain Family Softball Complex

### MATCHUPS

## Northwestern State

Lady Demons

Record: 23-20, 9-9 SLC

Head Coach: Donald Pickett

Career Record: 388-364-1 (15th season)

Northwestern State Record: Same



### NSU BY THE NUMBERS

Overall Record	.....23-20
Southland Conference	.....9-9
Longest winning streak	.....6
Longest losing streak	.....4
Home Games	.....10-5
Away Games	.....7-9
Neutral Games	.....6-6
Last Five Games	.....3-2
Last 10 Games	.....5-5
Series W/L	.....3-3

### PROBABLE DEFENSIVE STARTERS

Pos.	Player	Avg.	GP-GS	AB	R	H	2B	3B	HR	RBI	BB/SO
C	4 Ashlyn Walker	.248	41-41	105	11	26	5	-	1	15	11/11
1B	17 Kat Marshall	.280	43-43	131	11	37	10	-	1	18	13/27
2B	22 Bailie Ragsdale	.301	42-42	123	29	37	4	1	-	12	25/12
SS	14 Keely Dubois	.305	42-42	128	15	39	13	-	-	29	12/15
3B	13 Tristin Court	.277	39-38	101	10	28	3	-	-	7	8/16
LF	12 Taylor Williams	.274	40-39	117	18	32	8	-	-	13	11/17
CF	2 Camryn Ford	.214	31-2	14	8	3	1	-	-	3	2/3
RF	9 Laney Roos	.306	43-43	134	30	41	8	-	1	21	14/12

### LEADING OFF

- This is the first time in program history that Northwestern State and Texas A&M-Commerce play each other in softball.
- The Lady Demons are currently tied for third in the league standings with HCU and Corpus.
- Commerce's Juila Sachez (Soph.) threw the program's first NCAA DI no-hitter last week against UIW, snapping a 14-game losing skid.

### TALE OF THE TAPE

Hitting	TAMUC	NSU	Pitching	TAMUC	NSU
Batting Average	.202	.271	Earned Run Average	7.89	3.35
Runs Scored	95	178	Innings Pitched	245.0	280.1
Hits	196	301	Hits Allowed	413	285
Doubles	28	61	Runs Allowed	327	152
Triples	3	2	Earned Runs Allowed	276	134
Home Runs	13	7	Walks	141	133
Walks	64	127	Strikeouts	124	240
Hit By Pitch	16	13	Opposing Batting Average	.369	.260
Strikeouts	257	177			
Stolen Bases/Attempts	42-51	27-32			

## Texas A&M-Commerce

Lions

2023 Record: 7-35, 3-15 SLC

Head Coach: Brittany Miller

Career Record: 7-35 (1st season)

TAMUC Record: Same



### IN THE CIRCLE

Ryleigh Denton • Jr.

4-4 • 3.78 ERA • 50.0 IP • 19 BB • 31 K • .281 Opp./BA

Maggie Darr • RSo.

12-8 • 2.94 ERA • 112.0 IP • 41 BB • 116 K • .230 Opp./BA

Bronte Rhoden • Sr.

2-2 • 3.12 ERA • 42.2 IP • 25 BB • 41 K • .281 Opp./BA

Kenzie Seely • Jr.

5-6 • 3.47 ERA • 70.2 IP • 47 BB • 47 K • .267 Opp./BA

**STAT LEADERS**

**AVERAGE**

Makenzie Chaffin	.325
Laney Roos	.306
Keely Dubois	.305
Bailie Ragsdale	.301
Kat Marshall	.282

**HITS**

Laney Roos	41
Makenzie Chaffin	41
Keely Dubois	39
Kat Marshall	37
Bailie Ragsdale	37

**RBI**s

Keely DuBois	29
Makenzie Chaffin	24
Laney Roos	21
Kat Marshall	18
Ashlyn Walker	15

**EARNED RUN AVERAGE**

Maggie Darr	2.94
Kenzie Seely	3.47
Ryleigh Denton	3.78

**STRIKEOUTS**

Maggie Darr	116
Kenzie Seely	47
Bronte Rhoden	41

**QUICK FACTS**

First Year	1979
First Year of Southland Softball	1988
All-Time Record, Years	1136-1081-4, 44th
2022 Overall Record	29-22
2022 Southland Record, Place	10-8, 4th
Southland Conference Championship, Last	5, 2015
SLC Tournament Championship, Last	5, 2014
NCAA Tournament Appearances, Last	5, 2014
Position Starters Returning/Lost	7/1
Pitchers Returning/Lost	3/1
Letterwinners Returning/Lost	14/6
Stadium	Lady Demon Diamond
Capacity	500
Built	1979
Renovated	2012

**MEDIA INFORMATION**

Softball SID	Brad Welborn
Office Number	318-357-5694
Cell Number	318-393-0936
Press Box Phone	318-357-4442
Email Address	welbornb@nsula.edu
Mailing Address	Northwestern State University
	220 S. Jefferson
	Natchitoches, LA 71497
Athletic Website	www.nsudemons.com

**THE SERIES**

<b>All-Time</b> .....	First Meeting	<b>Last Four Series</b>	
<b>NSU at Home</b> .....		<b>April 28-29, 2023</b> .....	First meeting (Commerce, Texas)
<b>NSU on the Road</b> .....			
<b>NSU at Neutral Site</b> .....			
<b>Last NSU Home Win</b> .....			
<b>Last NSU Road Win</b> .....			
<b>Current Streak</b> .....			
<b>Pickett vs. AMCC</b> .....			
<b>Last 10 in Series</b> .....			

**SCOUTING REPORT**

- The Lions have a .213 team batting average in conference games this season and have scored 28 runs across their 18 total games, both totals are the lowest in the conference.
- Freshman short stop and leadoff batter Kaydee Bennett leads the teams with a .324 batting average and is 14-for-15 in stolen bases. She was held hitless in seven at-bats in the series against UIW. Had a season-long 14-game hitting streak from March 17 to April 11.
- Sophomore Julia Sanchez threw two complete games last week against UIW allowing just six baserunners in a pair of wins. She has allowed just two earned runs in her last 20 innings of work.

**THE ARM BARN**

- NSU is the only team in the Southland Conference with four pitchers that have thrown 40 or more innings this season.
- Maggie Darr surpassed 100.0 innings pitched and 100 strikeouts for the first time in her career, giving NSU consecutive seasons with two different 100 inning-100 strikeout pitchers for the first time since 2017-18. Sage Hoover had 175 Ks in 134.0 innings last year. Mikayla Brown (2017) and Micaela Bouvier (2018) were the last two to do it.
- The Lady Demon staff has 228 strikeouts this season, second most overall in the Southland, and one of three teams, along with Southeastern (276) and McNeese (205) with more than 200 Ks this year.
- The versatile NSU staff with the ability to pitch at any point in the game is proven with the four primary pitchers this season each making five or more starts and each with one or more saves.

**TRIPLE DIPPER**

- Northwestern State recorded its second triple play in two seasons against Nicholls on March 24 with a 1-3-4 turn on a popped up bunt with runners at first and second.
- It was the fourth triple play in the NCAA this year: Texas Tech vs. UTEP (3rd inning, Feb. 19), Florida Gulf Coast vs. Troy (1st inning, Feb. 24), Central Arkansas vs. North Alabama (5th inning, March 24), NSU at Nicholls (1st inning, March 24).
- To this point, NSU is the only team to have a triple play in each of the past two seasons. It had one a season ago against McNeese on April 15, 2022.
- Kenzie Seely was in the circle for the triple play at Nicholls and against McNeese. She recorded the first of the three outs against the Colonels and the last of the three against the Cowgirls.

**KEEP IT CLEAN AND MAKE IT ROUTINE**

- After seeing a handful of players take on new defensive positions this season, the NSU defense went through some early growing pains and have seemingly settled into their new positions as a team.
- Tristin Court was NSU's primary catcher a season ago and has now found comfort at third base. Bailie Ragsdale moved from centerfield to second base and Taylor Williams went from second to left.
- Through the first eight games of the season the NSU defense made 13 total errors. Since that point they have committed 25 errors in 32 games and are second in the Southland in team fielding percentage at .967. They have committed the third fewest errors in the Southland this year.
- NSU has turned 10 double plays this year as well, three more than it turned all of last season.

**#DUBOISDOUBLE**

- In just 25 games, junior short stop Keely Dubois matched her double total of eight from a year ago. She did so in half as many games as last season.
- Dubois hit three doubles on one day in the final two games of the weekend in Memphis against Indiana and Memphis, with a career high two, two-baggers against the Tigers, part of her 3-for-4 day with three RBI. She hit three in the weekend series against HCU, driving in a run on each one.
- Dubois is second in the Southland with 13 doubles across all games.
- Dubois has driven in at least one run on eight of her 13 doubles this year for a total of 11 RBI.
- The eight she hit in 2022 was the most in a season in her career until this year's total.
- As a team NSU is second in the Southland with 61 doubles this year. First time with 60 doubles in a season since 2019

## 2023 LADY DEMONS SOFTBALL ROSTER

#	Name	Pos.	B/T	Ht.	Cl.	Hometown/Previous School
00	Vivica Hernandez	OF	L/L	5-5	So.	Fort Worth, Texas / V.R. Eaton HS
2	Camryn Ford	OF	L/L	5-4	Fr.	Marthaville, La. / Many HS
4	Ashlyn Walker	C	R/R	5-10	Jr.	Saginaw, Texas / V.R. Eaton HS / North Texas
6	Makenzie Chaffin	OF	L/R	5-8	Jr.	Bossier City, La. / Airline HS
7	Bronte Rhoden	P	R/R	5-7	Sr.	Plano, Texas / Plano Senior HS
9	Laney Roos	OF	L/L	5-7	Jr.	Aubrey, Texas / Aubrey HS
10	Megan Risher	IF	L/L	5-6	Fr.	Benton, La. / Benton HS
11	Kenzie Seely	P	R/R	5-5	Jr.	Whitney, Texas / Whitney HS
12	Taylor Williams	UTL	L/R	5-3	Jr.	Tom Bean, Texas / Tom Bean HS
13	Tristin Court	IF	R/R	6-0	Jr.	Rockwall, Texas / Rockwall Heath HS / Louisiana Tech
14	Keely Dubois	IF	R/R	5-9	Jr.	Robeline, La. / Many HS
15	Nana Vences	P	R/R	5-10	RFr.	Marshall, Texas / Marshall HS
17	Kat Marshall	1B	R/R	5-9	Jr.	Brenham, Texas / Brenham HS
18	Ryleigh Denton	P	L/R	5-7	Jr.	Rotan, Texas / Rotan HS / Tyler JC
22	Bailie Ragsdale	UTL	L/R	5-5	So.	Lone Oak, Texas / Lone Oak HS
23	Nani Winger	OF	R/R	5-8	RSO.	Friendswood, Texas / Clear Brook HS
24	Haley Parker	P	R/R	5-11	RFr.	Fort Worth, Texas / Boswell HS
27	Derika Castillo	IF	R/R	5-5	So.	Houston, Texas / Summer Creek HS
28	Maggie Darr	P	R/R	6-3	RSO.	Missouri City, Texas / Ridge Point HS
33	Lexie Roos	C	R/R	5-8	Jr.	Aubrey, Texas / Aubrey HS

### Coaches and Staff

**Head Coach:** Donald Pickett (15th season)  
**Associate Head Coach:** Lexi Smith (2nd season)  
**Assistant Coach:** Mary Stephens (1st season)  
**Athletic Trainer:** Rachel Ehrman (1st season)

### Pronunciation Guide

Makenzie **CHAFFIN** CHAFE-in (like the itch)  
**BRONTE RHODEN** BRAHN-tee ROAD-in  
 Keely **DUBOIS** dew-BOYS  
**NANA** Vences NAH-nah  
 Laney **ROOS** Rhymes with cruise  
**NANI** Winger NAH-knee  
 Lexie **ROOS** Also rhymes with cruise

Donald **PICKETT** PICK-it  
**NATCHITOCHEs**, La. NACK-uh-dish



# RADIO/TV ROSTER



00

**Vivica Hernandez**  
OF » L/L » 5-5  
Soph. » Fort Worth, Texas



2

**Camryn Ford**  
OF » L/L » 5-4  
Fr. » Marthaville, La.



4

**Ashlyn Walker**  
IF » R/R » 5-10  
Jr. » Saginaw, Texas



6

**Makenzie Chaffin**  
OF » L/R » 5-8  
Jr. » Bossier City, La.



7

**Bronte Rhoden**  
P » R/R » 5-7  
Sr. » Plano, Texas



9

**Laney Roos**  
OF » L/L » 5-7  
Jr. » Aubrey, Texas



11

**Kenzie Seely**  
P » R/R » 5-5  
Jr. » Whitney, Texas



12

**Taylor Williams**  
IF » L/R » 5-3  
Jr. » Tom Bean, Texas



13

**Tristin Court**  
IF » R/R » 6-0  
Jr. » Rockwall, Texas



14

**Keely Dubois**  
IF » R/R » 5-9  
Jr. » Robeline, La.



15

**Nana Vences**  
P » R/R » 5-10  
R-Fr. » Marshall, Texas



17

**Kat Marshall**  
IF » R/R » 5-9  
Jr. » Brenham, Texas



18

**Ryleigh Denton**  
P » L/R » 5-7  
Jr. » Rotan, Texas



22

**Bailie Ragsdale**  
OF » L/R » 5-5  
Soph. » Lone Oak, Texas



23

**Nani Winger**  
OF » R/R » 5-8  
R-So. » Friendswood, Texas



24

**Haley Parker**  
P » R/R » 5-11  
R-Fr. » Forth Worth, Texas



27

**Derika Castillo**  
IF » R/R » 5-5  
Soph. » Houston, Texas



28

**Maggie Darr**  
P » R/R » 6-3  
R-So. » Missouri City, Texas



33

**Lexie Roos**  
IF » R/R » 5-8  
Jr. » Aubrey, Texas



**Donald Pickett**  
Head Coach  
15th season



**Lexi Smith**  
Assoc. Head Coach  
2nd season



**Mary Stephens**  
Asst. Coach  
1st season

### Hitting Streak

	Career Long	Season Long	Current
Derika Castillo	3	1	-
Mackenzie Chaffin	5	5	-
Tristin Court	7	7	-
Keely DuBois	9	5	2
Camryn Ford	3	3	-
Vivica Hernandez	1	1	-
Kat Marshall	7	7	1
Bailie Ragsdale	10	8	1
Bronte Rhoden	4	-	-
Laney Roos	11	7	-
Lexie Roos	4	3	-
Ashlyn Walker	7	7	-
Taylor Williams	11	5	2
Nani Winger	2	2	-

### Reached Base Streak

	Career Long	Season Long	Current
Derika Castillo	4	4	-
Mackenzie Chaffin	8	6	-
Tristin Court	11	11	-
Keely DuBois	24	5	2
Camryn Ford	4	4	-
Vivica Hernandez	2	2	-
Kat Marshall	14	14	1
Bailie Ragsdale	17	17	3
Bronte Rhoden	6	-	-
Laney Roos	15	10	-
Lexie Roos	10	3	-
Ashlyn Walker	7	7	-
Taylor Williams	17	8	2
Nani Winger	4	4	-

### Multi-hit games (career total)

	2	3	4	5+	Total
Derika Castillo	- (1)	-	-	-	- (1)
Mackenzie Chaffin	7 (20)	2 (3)	1 (1)	-	10 (24)
Tristin Court	6 (14)	- (1)	-	-	6 (15)
Keely DuBois	9 (25)	3 (7)	- (1)	-	12 (33)
Kat Marshall	8 (22)	1 (8)	-	-	9 (30)
Bailie Ragsdale	7 (22)	1 (3)	-	-	8 (25)
Laney Roos	5 (17)	4 (11)	-	-	9 (28)
Lexie Roos	- (1)	-	-	-	- (1)
Ashlyn Walker	1 (10)	1 (2)	-	-	2 (12)
Taylor Williams	5 (14)	2 (3)	-	-	7 (17)
Nani Winger	1 (1)	-	-	-	1 (1)
<b>2023 Total</b>	<b>49</b>	<b>14</b>	<b>1</b>	<b>-</b>	<b>64</b>

### Multi-RBI games (career total)

	2	3	4	5+	Total
Derika Castillo	- (2)	-	-	-	- (2)
Mackenzie Chaffin	3 (5)	2 (4)	1 (1)	-	6 (10)
Tristin Court	- (6)	1 (3)	-	-	1 (9)
Keely DuBois	5 (11)	1 (4)	- (6)	-	6 (21)
Camryn Ford	1 (1)	-	-	-	1 (1)
Vivica Hernandez	1 (1)	-	-	-	1 (1)
Kat Marshall	1 (9)	2 (5)	- (2)	- (1)	3 (17)
Bailie Ragsdale	1 (3)	-	-	-	1 (3)
Laney Roos	3 (5)	1 (4)	1 (2)	-	5 (11)
Lexie Roos	- (2)	-	-	-	- (2)
Ashlyn Walker	3 (6)	-	-	-	3 (6)
Taylor Williams	2 (5)	1 (1)	-	-	3 (6)
Nani Winger	1 (1)	-	-	-	1 (1)
<b>2023 Total</b>	<b>21</b>	<b>8</b>	<b>2</b>	<b>-</b>	<b>31</b>

### 2022 Northwestern State Home Run Tracker

No.	Player	Pitcher	Opponent (Date)	Inn.	Situation
1	Derika Castillo (1)	Emma Guindon	Sam Houston (Feb. 12)	3rd	0 on, 0 out
2	Kat Marshall (1)	Kalyn Kyle	Gardner-Webb (Feb. 18)	5th	2 on, 2 out
3	Mackenzie Chaffin (1)	Victoria Salazar	Jackson State (March 4)	3rd	0 on, 2 out
4	Mackenzie Chaffin (2)	Takiya Hill	Jackson State (March 5)	4th	0 on, 0 out
5	Ashlyn Walker (1)	Heather Johnson	Indiana (March 17)	7th	0 on, 0 out
6	Mackenzie Chaffin (3)	Katy Janes	HCU (April 1)	1st	1 on, 2 out
7	Laney Roos (1)	Katy Janes	HCU (April 1)	1st	0 on, 2 out

### LONG BALL LAGNIAPPE...

Total	7	vs. LHP	-	With 0 outs	3	Solo	5	Back-to-back	1	Walk-off	-
Home	4	vs. RHP	7	With 1 out	-	Two-run	1	Pinch-hit	-	Consec w/HR	1
Road	1			With 2 outs	4	Three-run	1	Go-ahead	1	Consec w/o HR	10
Neutral	3					Grand Slam	-				

### POWER OUTAGE

- Northwestern State hit 32 home runs a year ago, surpassing the total from the 2021 season in 15 fewer games. This year however has been a different story. NSU had 23 long balls through 30 games a season ago compared to just five this year.
- Entering the series with Commerce, the Lady Demons are on a season-long 10-game homerless streak. It has been since April 1 that NSU had a ball leave the year, when they hit back-to-back home runs against HCU.
- Kat Marshall is the active leader in career home runs with 11 after her go-ahead 3-run home run against Gardner-Webb (Feb. 18).

### CAREER MILESTONES

PITCHING		
Player	Next	Current #
Darr	300 Ks	208
Darr	200 IP	190.0
Darr	30 Wins	21
Rhoden	200 Ks	193
Rhoden	300 IP	271.0
Rhoden	30 Wins	20
Seely	200 Ks	128
Seely	200 IP	183.0
Seely	20 Wins	9

### CAREER MILESTONES

HITTING		
Player	Next	Current #
Chaffin	100 Hits	95
Court	100 Hits	77
Dubois	30 Doubles	23
Dubois	150 Hits	125
Dubois	100 RBIs	95
Marshall	40 Doubles	31
Marshall	150 Hits	127
Ragsdale	100 Hits	88
Roos	150 Hits	109
Roos	30 Doubles	22
Williams	100 Hits	81

**NSU in NCAA Top 100****TEAM**

Rank	Category	Total
1	Triple Plays	1
46	Doubles/Gm	1.42
48	Doubles	61
82	Fielding Percentage	.967

**Individual**

Rank	Category (Player)	Total
1	Hit Batters (Kenzie Seely)	1
40	Saves (Bronte Rhoden)	3
38	Doubles/Gm (Keely Dubois)	0.31
93	Walks/Gm (Baillie Ragsdale)	0.60
95	Sacrifice Flies (Keely Dubois)	3
96	Strikeouts (Maggie Darr)	116

**FIVE DEMONS NAMED PRESEASON ALL-CONFERENCE**

- NSU had five preseason all-Southland selections this year. The total was tied for the second most by one team with Southeastern, trailing McNeese's seven selections.
- Outfielder **Laney Roos** and pitcher **Bronte Rhoden** each earned first-team nods for the first time in their careers. Roos was a first-team all-Southland selection following her breakout 2022 season and earned a spot on the all-tournament team as well.
- **Tristin Court**, **Makenzie Chaffin** and **Baillie Ragsdale** all landed on the preseason second-team. It was their first preseason selections of their career as well.

**THE ROOS LEGACY**

- Twin sisters Laney and Lexie Roos are just the latest in a lineage of Roos girls to play softball for Northwestern State.
- They are the younger sisters of pitcher Kylie Roos who was a two-time all-conference pitcher for NSU from 2010-13.
- Kylie has the fourth best single-season win percentage in program history after going 17-5 (.773) in the circle in NSU's SLC Tournament Championship season of 2013.
- Kylie ranks fourth in career wins (50), shutouts (15) and strikeouts (465) in school history.
- Laney is the biggest offensive threat of the sisters after a .365 season in 2022 where she had 58 hits, 11 doubles and drove in 32. The 58 hits was tied for eighth most in a season by a player under head coach Donald Pickett.

**NEARLY SEEN IT ALL**

- This season NSU returns one of the more experienced squads in head coach Donald Pickett's 15 years. He has seven position players returning from a year ago with 46 or more starts and five of those started 50 or more games.
- Keely Dubois has started 125 total games in four seasons at NSU and had her team long streak of 82 consecutive starts snapped on opening weekend due to an injury.
- Kat Marshall has the most starts with 154 and has missed just one game in each of the past two seasons at first base.
- NSU has six players with 80 or more starts at the DI level in their careers.

**PAGING DR. CHAFFIN**

- Makenzie Chaffin is always willing to lend a helping hand, on and off the field.
- Even with one year of eligibility left, Chaffin plans to apply for and attend medical school following the 2023 season to pursue her career as a doctor.
- She has already been a huge help to her teammates on the field, leading NSU with four sacrifice hits as one of the best bunters on the team, and one sacrifice fly as well.
- With two home runs this season, the team leader, she has the ability to handle the bat with both finesse and power depending on what the team needs.
- Makenzie is also the older sister of LSU pitcher Raelin Chaffin. The two have never faced each other in college. If Mak were to hit a home run off of her sister she would not do a bat flip.

**OFF THE FIELD RECOGNITION FOR RHODEN**

- Senior Bronte Rhoden was awarded the Southland Conference's Steve McCarty Citizenship Award in 2022.
- The award recognizes one male and one female athlete in the SLC that exhibits outstanding qualities in citizenship, sportsmanship, leadership and community service. It is named for former Stephen F. Austin athletic director Steve McCarty who served SFA for 21 years, 15 as AD.
- Rhoden has been an active member of SAAC since her arrival at NSU, serving as president of the NSU chapter the past two years. She worked on numerous projects during her time like "Make a Child Smile" toy drive, hurricane relief drives for other conference schools, the adoption of local elementary school and NSU's annual Vic's Choice Award celebration.
- She has maintained a 4.0 GPA during her time at NSU as a biology and nursing double major.

**REAL STREAKY**

- NSU has two separate winning streaks of four or more games thus far this season. It also has two separate losing streaks of three games or more this season.
- NSU averaged 5.8 runs and 7.3 hits per game in their season-long six-game winning streak. It averaged 1.7 runs and 4.7 hits in the season-long four-game losing streak the weekend on Feb. 25-26 against Wichita State and North Texas.

**NSU SEASON RECORDS****BATTING AVERAGE**

Ginger Craig	.428	1987
Annie Johnston	.427	2002
Kellye Kincannon	.409	2015
Jackie Calandro	.404	1981
Tara McKenney	.392	2014

**SLUGGING PERCENTAGE**

Kellye Kincannon	.789	2015
Ginger Craig	.783	1988
Kellye Kincannon	.748	2016
Erin Mancuso	.742	2000
Brittney Jones	.730	2015

**HITS**

Nicole Martin	83	2002
Annie Johnston	79	2002
Nicole Martin	75	2005
Sarina Noack	72	2003
Sarina Noack	71	2005

**RUNS SCORED**

Kellye Kincannon	48	2015
Sarina Noack	47	2005
Nicole Martin	46	2002
Brittany Virgoe	46	2015

**DOUBLES**

Brandy Kenney	22	1998
Brianna Rodriguez	20	2013
Becca Allen	18	1997
Brittney Jones	18	2015
Nicole Martin	17	2005

**TRIPLES**

Annie Johnston	10	2022
Tara McKenney	7	2013
Ginger Craig	6	1987
Four players	5	

**HOME RUNS**

Erin Mancuso	18	2000
Cassandra Barefield	17	2015
Shay Hunt	16	2005
Three players	15	

**RUNS BATTED IN**

Kellye Kincannon	60	2015
Cassandra Barefield	52	2015
Shay Hunt	52	2005
Erin Mancuso	49	2000
Brianna Rodriguez	46	2013

**WINS**

Amie Ford	21	2004
Crista Miller	21	2002
Nancy Percle	21	1990
Nancy Percle	20	1991
Kellie Shotwell	20	1987

**STRIKEOUTS**

Amie Ford	257	2004
Amanda Ortego	257	2002
Amanda Glenn	236	2006
Amanda Glenn	216	2007
Amanda Oretgo	199	2001

**SHUTOUTS**

Nancy Percle	12	1991
Amanda Ortego	10	2002
Nancy Percle	10	1990
Aimee Ford	9	2004
Kylie Roos	8	2013





<i>NSU's Record when...</i>	<b>2022</b>	<b>2022 SLC</b>	<b>2023</b>	<b>2023 SLC</b>
Overall	29-22	10-8	23-20	9-9
Conference Games	10-8	10-8	9-9	9-9
Non-Conference Games	18-12	0-0	10-11	0-0
Home Games	11-4	6-3	10-5	5-4
Away Games	8-9	4-5	7-9	4-5
Neutral Site Games	10-9	0-0	6-6	0-0
Day Games	23-20	7-5	15-16	5-7
Night Games	6-3	3-2	8-4	4-2
vs. Left-Handed Starter	3-2	1-0	4-4	2-2
vs. Right-Handed Starter	26-20	9-7	19-16	7-7
1-Run Games	9-9	4-4	5-4	3-3
Extra Inning Games	3-2	2-0	0-2	0-2
Run-rule Game	1-1	0-1	5-2	1-1
Shutouts	9-5	3-2	6-4	1-2
Walk-off wins (7th inn./extras only)	1-2	1-1	1-3	1-2
Scores first	24-7	7-2	17-3	7-2
Opponent scores first	5-15	3-6	5-18	1-8
Scored in 1st inning	7-2	3-0	12-4	6-2
Opponent scored in 1st inning	4-8	2-3	4-11	1-5
Scoring 0-2 runs	7-11	4-5	3-15	1-7
Scoring 3-5 runs	11-10	3-3	5-4	2-2
Scoring 6-9 runs	10-1	2-0	14-1	6-0
Scoring 10+ runs	1-0	1-0	1-0	0-0
Opponents scores 0-2 runs	21-2	7-1	15-4	4-2
Opponent scores 3-5 runs	7-12	3-4	7-9	4-4
Opponent scored 6-9 runs	1-8	0-3	1-4	1-2
Opponent scores 10+ runs	0-0	0-0	0-3	0-1
Has 3 or fewer hits	3-5	2-3	1-4	0-2
Has 4-6 hits	6-7	3-1	4-12	2-5
Has 7-9 hits	11-7	3-4	11-2	5-0
Has 10+ hits	9-3	2-0	7-2	2-2
Opponent has 3 or fewer hits	14-2	4-2	8-0	1-0
Opponent has 4-6 hits	8-6	3-2	7-4	4-1
Opponent has 7-9 hits	6-11	3-4	7-12	3-7
Opponent has 10+ hits	1-3	0-0	1-4	1-1
Out-hit opponent	25-7	8-3	20-3	8-2
Out-hit by opponent	3-11	2-2	1-17	0-7
Hits are equal	1-4	0-3	2-0	1-0
Leading after 5 innings	26-1	8-0	19-2	7-1
Trailing after 5 innings	0-21	0-8	2-15	2-6
Tied after 5 innings	3-0	2-0	2-3	0-2
Leading after 6 innings	27-0	8-0	16-0	6-0
Trailing after 6 innings	0-19	0-6	1-15	1-5
Tied after 6 innings	2-2	2-1	1-4	1-3
Hit 0 home runs	13-14	6-8	19-18	8-9
Hit 1 home run	12-6	3-0	3-2	0-0
Hit 2+ home runs	4-2	1-0	1-0	1-0
Opponent hits 0 home runs	22-13	10-6	18-9	6-6
Opponent hits 1 home run	5-8	0-2	5-6	3-3
Opponent hits 2+ home runs	0-1	0-0	0-5	0-0
Made 0 errors	12-3	6-1	10-8	2-2
Made 1 error	13-9	3-4	9-5	5-1
Made 2+ errors	4-10	1-3	6-6	4-5
Opponent made 0 errors	10-9	4-2	5-10	2-5
Opponent made 1 error	7-8	3-4	7-3	3-1
Opponent made 2+ errors	12-5	3-2	10-7	3-3

## LAGNAPPE RECORDS...

Only game of day	7-6
First game of day	7-3
Second game of day	7-3
Monday games	0-0
Tuesday games	1-2
Wednesday games	1-0
Thursday games	0-0
Friday games	11-3
Saturday games	5-4
Sunday games	3-3
vs. Louisiana schools	5-3
vs. Texas schools	7-7
vs. fowl	3-5
vs. canines	3-1
vs. felines	6-1
vs. reptiles	1-0
vs. mammals	16-7
vs. birds of prey	0-0
vs. aureate mascots	2-0
vs. cerulean chickens	0-1
vs. hares	0-1
vs. wooded area warning sign	1-0
vs. Jaspers	1-0
vs. airborne projectiles	1-0
vs. cantankerous viridian	0-0
vs. residents of the 19th state	0-0
vs. those with endearing nicknames	1-0
vs. Wile E. Coyote's nemesis	1-0
vs. military commanders	2-0
vs. beach dwellers	2-1
vs. bovine herders	1-2

### Uni Watch

Jesey-Pant-Socks Combination	Record
Black-Black-Purple	5-4
Black-Black-Black	2-2
Purple-Purple-White	0-0
Purple-Black-Purple	7-6
White-White-Orange	6-6
White-White-Purple	1-0
White-Orange-White	0-1
White-Purple-White	2-1
Orange-Orange-White	0-0

Score by Innings	1	2	3	4	5	6	7	EX	Total
Opponents	25	32	26	21	19	14	12	2	<b>152</b>
Northwestern State	36	27	29	21	29	20	16	0	<b>178</b>

# THE LAST TIME NSU ...

## Last Time Northwestern State ...

### Won At Least 5 Games In a Row

6, Feb. 17 - Feb. 22, 2023

### Won At Least 5 Home Games In a Row

5, Feb. 22-March 5, 2023

### Won At Least 10 Games In a Row

11, March 6-27, 2015

### Scored At Least 10 Runs In a Game

15, at Memphis (15-5, 5 inn), March 18, 2023

### Allowed At Least 10 Runs In a Game

11, at UIW (11-3, (5)) April 15, 2023

### Played Extra Innings

10, at UIW (April 14, 2023), L 3-2

### Recorded 15 or More Hits

17, at Memphis (March 18, 2023), W 15-5 (5)

### Allowed 15 or More Hits

16, vs. Indiana (March 18, 2023), L 11-6

### Recorded 4 or More Doubles

6, at Grambling (April 11, 2023), W 9-1

### Allowed 4 or More Doubles

4, vs. Wichita State (Feb. 25, 2023), L 7-1

### Hit 2 or More Triples

2, vs. Jackson St. (Feb. 17, 2018), W 13-1

### Recorded 5 or More Home Runs

5, vs. UCA (April 12, 2014), W 13-4

### Allowed 3 or More Home Runs

3, vs. Arkansas (March 6, 2021), L 13-2

### Recorded 10 or More Walks

10, at Grambling (April 11, 2023), W 9-1

### Allowed 10 or More Walks

14, vs. McNeese (May 8, 2018), L 12-5

### Hit 5 or More Batters

5, vs. Abilene Christian (May 8, 2018), W 4-3

### Hit By 4 or More Pitches

4, vs. Omaha (March 2, 2019), L 4-1

### Struck out 15 or More Times

17, vs. Baylor (March 8, 2017), L 3-1

### Struck out 10 or More Batters

12, vs. Arkansas-Pine Bluff (March 5, 2023), W, 1-0

### Stole 5 or More Bases

6, vs. Abilene Christian (March 15, 2019), W 8-0 (5 inn.)

### Recorded 30 or More Putouts

36, at TAMUCC (April 8, 2022), W 2-1 (12 inn.)

### Made 5 or More Errors

5, vs. Delaware (Feb. 11, 2023), L, 7-4

## Last time an NSU player...

### Scored 4 or More Runs

4, Brittney Jones vs. Lamar (May 8, 2015)

### Had 4 or More Hits

4, Makenzie Chaffin at Nicholls (March 25, 2023)

### Had 5 or More RBIs

6, Kat Marshall vs. Grambling (March 1, 2022)

### Had 2 or More Doubles

3, Taylor Williams at Grambling (April 11, 2023)

### Had 2 or More Triples

2, Sidney Salmans vs. Jackson State (Feb. 17, 2018)

### Had 2 or More Home Runs

2, Kat Marshall vs. Grambling (March 1, 2022)

### Walked 3 or More Times

3, Bailie Ragsdale/Ashlyn Walker at Grambling (April 11, 2023)

### Stole 3 or More Bases

4, Elise Vincent vs. Prairie View A&M (April 30, 2019)

### Committed 2 or More Errors

2, Maggie Darr vs. Delaware (Feb. 11, 2023)

### Pitched More Than 7 Innings

9.0, Maggie Darr at UIW (April 14, 2023)

### Allowed 10 or More Runs

11 (4 ER), Mikayla Brown vs. Southeastern (April 14, 2018)

### Struck Out 10 or More Batters

12, Kenzie Seely vs. St. Thomas (Feb. 17, 2023)

### Allowed 3 or More Doubles

3, vs. Lamar (March 11, 2023)

### Allowed 2 or More Home Runs

2, Maggie Darr at Houston (March 12, 2022)

### Walked 8 or More Hitters

9, Mikayla Brown vs. Central Arkansas (May 4, 2018)

### Allowed 10 or More Hits

10, Samantha Guile vs. Stephen F. Austin (April 26, 2019)

## Longest Winning Streak

11 games (1990, 1998, 2013, 2015)

## Longest Home Winning Streak

11 games (March 29, 2019 - May 5, 2019)

## Longest Losing Streak

14 games (2009)

## Most Consecutive Shutouts

4 games (March 2-6, 2002 and April 14-19, 2015)

## Most Consecutive Being Shut out

5 games (1996)

## Best Start to a Season

11-0 (1990)

## Best Start to the SLC season

10-0 (1998, 2015)

## Most Runs in a Game

23 vs. UAPB (2020)

## Most Runs by an Opponent

20 vs. St. Louis (February 25, 2017)

## Most Innings Played in a Game

21 (April 9, 1992 - Southwest Louisiana)

## Most 10+ Run Games in a Season

11 (2015)

## Longest Hitting Streak

Games	Player	Year
19	Nichole Martin	2003
15	Sarina Noack	2005
13	Brittany Virgoe	2014
13	Brittany Virgoe	2013
13	Brianna Rodriguez	2013
13	Annie Johnston	2002
12	Emma Hawthorne	2019
12	Becca Allen	1997

## Longest On-Base Streak

Games	Player	Year
28	Brittany Virgoe	2013
25	Kellye Kincannon	2015-16
24	Keely DuBois	2022
21	Cayla Jones	2018
<b>17</b>	<b>Bailie Ragsdale</b>	<b>2023</b>
17	Taylor Williams	2022
17	Cassandra Barefield	2013
16	Cayla Jones	2021
15	Micayla Sorosiak	2016



**Southland Conference Standings (as of April 27)**

Team	SLC			All Games				
	W-L	Pct.	W-L	Pct.	Home	Away	Neutral	Streak
McNeese	15-3	.833	35-14	.714	19-6	12-6	4-2	W1
Southeastern	16-5	.762	41-12	.774	14-4	13-6	14-2	L1
Northwestern State	9-9	.500	23-20	.535	10-5	7-9	6-6	L1
A&M-Corpus Christi	9-9	.500	21-18	.538	7-5	8-9	6-4	W1
HCU	9-9	.500	20-24	.455	6-4	7-10	7-10	L1
Nicholls	10-11	.476	24-22	.522	9-8	7-11	8-3	W1
Lamar	7-11	.389	15-31	.326	4-6	7-16	4-9	W2
UIW	6-12	.333	14-26-1	.354	7-12-1	5-11	2-3	L1
A&M-Commerce	3-15	.167	7-35	.167	3-6	0-20	4-9	W1



**Conference Stat Leaders**

Overall	SLC only
<b>Batting Average</b>	<b>Batting Average</b>
.431 AB Garcia, HCU	.469 Marianna Torres, McN
.398 Erin Krause, Nich	.462 Estella Garza, LU
.396 Bailey Krolczyk, SLU	.444 Reese Reyna, McN
<b>On-Base Percentage</b>	<b>On-Base Percentage</b>
.456 AB Garcia, HCU	.533 Dariane Cram, UIW
.453 Cam Goodman, SLU	.512 Gabriella Torres, AMCC
.452 Dariane Cram, UIW	.509 Alayis Seneca, McN

**2023 Southland Conference Head-to-Head Regular-Season Series Results**

TEAM	HCU	UIW	LU	MCN	NICH	NSU	SLU	TAMUC	AMCC
HCU	•	LLL	LWL	---	---	LWL	LLW	WWW	WWL
UIW	WWW	•	---	LLL	WLL	WLW	LLL	LWL	---
Lamar	WLW	---	•	LLL	LWL	WLW	LLW	---	LWL
McNeese	---	WWW	WWW	•	WWW	LWW	LLW	WWW	---
Nicholls	---	LWW	WLW	LLL	•	LLW	WLL	LWW	WWL
Northwestern State	WLW	LWL	LWL	WLL	WWL	•	---	---	WWL
Southeastern	WWL	WWW	WWL	WWL	LWW	---	•	WWW	WWL
A&M-Commerce	LLL	WLW	---	LLL	WLL	---	LLL	•	LLL
A&M-Corpus Christi	LLW	---	WLW	---	LLW	LLW	LLW	WWW	•

**2023 PRESEASON ALL-CONFERENCE TEAMS**

First Team				Second Team			
Name	Class	Pos.	School	Name	Class	Pos.	School
Crislyne Moreno	So.	1B	McNeese	Sydney Hoyt	Jr.	1B	AMCC
Caleigh Cross	Sr.	2B	McNeese	Madison Rayner	Sr.	2B	Southeastern
Jil Poullard	Jr.	3B	McNeese	Haylie Savage	So.	3B	HCU
Maddie Watson	So.	SS	Southeastern	Ryleigh Mata	So.	SS	UIW
Bailey Krolczyk	Jr.	C	Southeastern	<b>Tristin Court</b>	<b>Jr.</b>	<b>C</b>	<b>NSU</b>
Kaylee Lopez	Sr.	UT	McNeese	Melise Gossen	Sr.	UT	Nicholls
Audrey Greely	Jr.	DP	Southeastern	Chloe Gomez	Jr.	DP	McNeese
<b>Laney Roos</b>	<b>Jr.</b>	<b>OF</b>	<b>NSU</b>	Alexa Poche'	Jr.	OF	Nicholls
Alayis Seneca	Sr.	OF	McNeese	<b>Makenzie Chaffin</b>	<b>Jr.</b>	<b>OF</b>	<b>NSU</b>
Cam Goodman	Jr.	OF	Southeastern	<b>Bailie Ragsdale</b>	<b>So.</b>	<b>OF</b>	<b>NSU</b>
Ashley Vallejo	Jr.	P	McNeese	Lyndie Swanson	Jr.	P	HCU
<b>Bronte Rhoden</b>	<b>Sr.</b>	<b>P</b>	<b>NSU</b>	Siarah Galvan	So.	P	AMCC

**Southland Conference Hitter of the Week**

- 1 - Lexi Johnson, Southeastern
- 2 - Lexi Johnson, Southeastern
- 3 - Melise Gossen, Nicholls
- 4 - Makenzie Chaffin, Northwestern State**
- 5 - Maria Detillier, Southeastern
- 6 - Mariana Torres, McNeese
- 7 - Bailey Krolczyk, Southeastern
- 8 - Crislyne Moreno, McNeese
- 9 - Bailey Krolczyk, Southeastern
- 10 - Erin Ardoin, McNeese
- 11 - Emily Phillips, McNeese

**Southland Conference Pitcher of the Week**

- 1 - Cera Blanchard, Southeastern
- 2 - Maggie Darr, Northwestern State**
- 3 - Whitney Tate, McNeese
- 4 - Primrose Aholelei, A&M-Corpus Christi
- 5 - Audrey McNeill, Nicholls
- 6 - Katy Janes, HCU
- 7 - KK Ladner, Southeastern
- 8 - Whitney Tate, McNeese
- 9 - Ashley Vallejo, McNeese
- 10 - Primrose Aholelei, A&M-Corpus Christi
- 11 - Julia Sanchez, A&M-Commerce

**Runs Batted In**

- 44 Bailey Krolczyk, SLU
- 40 Haylie Savage, HCU
- 39 Lexi Johnson, SLU

**Home Runs**

- 9 Bailey Krolczyk, SLU
- 8 Lexi Johnson, SLU
- 8 Melise Gossen, Nich

**Steals**

- 30 Cam Goodman, SLU
- 23 Claire Sisco, Nicholls
- 21 Reese Reyna, McNeese

**Earned Run Average**

- 1.49 Whitney Tate, McN
- 1.78 Primrose Aholelei, AMCC
- 1.87 KK Ladner, SLU

**Strikeouts**

- 140 Primrose Aholelei, AMCC
- 132 KK Ladner, SLU
- 116 Maggie Darr, NSU**

**Opposing Batting Average**

- .206 KK Ladner, SLU
- .215 Ashley Vallejo, McN
- .219 Primrose Aholelei, AMCC

**Runs Batted In**

- 21 Bailey Krolczyk, SLU
- 19 Mariana Torres, McN
- 19 Kaylee Ancelet, LU

**Home Runs**

- 4 Bailey Krolczyk, SLU
- 3 Kaylee Ancelet, LU
- 3 Cameron Niedenthal, LU

**Steals**

- 15 Cam Goodman, SLU
- 13 Reese Reyna, McN
- 10 Alayis Seneca, McN

**Earned Run Average**

- 0.59 Ashley Vallejo, McN
- 0.64 Whitney Tate, McN
- 1.58 Aaliyah Ruiz, LU

**Strikeouts**

- 68 Primrose Ahelelei, AMCC
- 49 KK Ladner, SLU
- 46 Maggie Darr, NSU**

**Opposing Batting Average**

- .119 Ashley Vallejo, McN
- .186 Shaelyn Sanders, McN
- .197 MC Comeaux, SLU

**Southland Conference 2023 Preseason Poll**

Place	Team (First-Place Votes)	Points
1.	McNeese (16)	128
2.	Southeastern (2)	113
3.	<b>Northwestern State</b>	<b>91</b>
4.	A&M-Corpus Christi	85
5.	HCU	58
6.	Lamar	49
7.	A&M-Commerce	47
8.	UIW	45
9.	Nicholls	32

# PITCHING EXCELLENCE



**Crista Miller** (2001-04) threw a total of five no-hitters during her career at Northwestern State. Included in those five were four perfect games. Miller had a perfect game in each of her four seasons at NSU.



**Micaela Bouvier** (2015-18) threw Northwestern State's first no-hitter against a conference opponent in more than 10 years when she blanked Lamar on March 27, 2015. She was the first freshman to throw a no-hitter since Crista Miller in 2001.



**E.C. Delafield** (2018-21) was one error away from the sixth perfect game in program history in her no-hitter against UIW.

## PERFECT GAMES

Player	Opponent	Date
Amber Welker (W, 10-0)	Ole Miss	2/28/98
Crista Miller/Amanda Ortego (W, 8-0)	Centenary	2/22/01
Crista Miller (W, 8-0)	Southern	2/2/02
Crista Miller (W, 8-0)	Prairie View A&M	3/12/03
Crista Miller (W, 2-0)	McNeese	4/3/04

## NO-HITTERS

Player	Opponent	Date
Kelly Shotwell (W, 1-0)	North Texas	4/16/88
Jemi Lahaye (W, 2-0)	Southeastern	3/10/89
Kristi Parcel (W, 6-0)	Delta State	4/5/93
Anne Hamilton (W, 2-0)	Southeastern	3/25/95
Jennifer Owens (W, 2-0)	Stephen F. Austin	3/22/97
Jennifer Owens (W, 8-0)	Southeastern	3/21/98
Loni Rasberry (W, 7-1)	Jackson State	2/9/02
Crista Miller (W, 3-0)	Centenary	4/7/03
Amanda Glenn (W, 6-0)	South Dakota State	2/11/06
Michelle Castellano (W, 16-0)	Grambling	3/31/06
Kelee Grimes (W, 2-0)	Alcorn State	4/6/11
Kaylee Guidry/Baylee Gray (W, 8-0)	Alcorn State	2/20/13
Micaela Bouvier (W, 5-0)	Lamar	3/27/15
E.C. Delafield (W, 5-0)	UIW	3/20/21
Sage Hoover (W, 1-0)	UIW	4/23/22

# DONALD PICKETT

Donald Pickett is in his 15th season as head coach for Northwestern State in 2022 with nine winning seasons in the last 10 years and the NSU record holder with 365 career victories, seventh most in Southland Conference history.

He has five 30-win seasons and guided the Lady Demons to three Southland Conference titles (2013 and 2014 tournament championships and 2015 regular season title) and two NCAA Tournaments (2013 and 2014).

The Lady Demons posted their fifth straight winning season under Pickett in 2022, the longest such streak since Pickett took over the program and the second longest streak in program history.

The 2022 season primarily centered around a stellar pitching staff that including SLC Freshman of the Year Sage Hoover who totaled 175 strikeouts, the most by a pitcher during Pickett's tenure. The Lady Demons had the best overall staff throughout the season with all four pitchers finishing in the top 10 in ERA with two in the top three.

In 2019, NSU (30-27) won their most overall games, Southland Conference games (15) and league tournament games (two) since taking the regular season title in 2015. He had seven freshmen and sophomores start at least 20 games with three of his four pitchers being underclassmen or newcomers.

NSU has made nine postseason trips in 13 seasons (not including 2020 where there was

no postseason due to COVID-19).

In 2018, freshman Cayla Jones was selected to the NFCA All-Region First Team, only the third player in school history to earn that honor. Jones followed that with the All-Louisiana Freshman of the Year.

Pickett became the Northwestern State softball's all-time winningest coach with a 6-5 victory against Stephen F. Austin early in the 2018 season.

Pickett is known for his offensive prowess, and his players own six career batting statistics and litter the top-five charts.

Kellye Kincannon captured three career hitting marks and shares another with Cassandra Barefield. Brittney Jones and Brittany Virgoe each own a category.

Eleven of Pickett's 14 totals teams have had winning or even records after starting 5-45 in his first season, inheriting a program that had 10 wins in the previous campaign.

Pickett rebuilt NSU softball into a perennial Southland Conference championship contender by winning three league titles between 2013-15.

The Lady Demons won an SLC regular season title in 2015 and conference tournament championships with corresponding NCAA Tournament appearances in 2013 and 2014. The regular season conference title was NSU's first since 2000.

From 2013-15, NSU posted a 106-55 record (.658), the second-best winning percentage in any three-year window in program history.

The 2015 team had the best conference season of any NSU softball squad, posting a 22-3 league record to finish 36-18. The top-seeded Lady Demons fell in the championship game of the conference tournament, preventing three straight NCAA appearances.

Freshman pitcher Mikayla Brown was named SLC Pitcher of the Year to headline six all-conference selections, including Kincannon (SLC Softball Student-Athlete of the Year). For his efforts, Pickett was named SLC Coach of the Year for the second time (also winning in



POSITION	HEAD COACH
HOME TOWN	WHITWELL, TENN.
ALMA MATER	CHATTANOOGA, '05
CAREER RECORD	379-356-1 (15TH SEASON)
NSU RECORD	SAME

2013).

In 2013 and 2014, NSU stormed to SLC Conference tournament titles with records of 40-15 and 30-22, respectively.

In 2014, the Lady Demons appeared in a regional with No. 13 Baylor, Houston and Tulsa. NSU nearly knocked off Houston in a 7-6 loss. Nine Lady Demons were named to the All-Southland squads with six being selected for the All-Louisiana team.

Tara McKenney and Kincannon became the first NSU players in more than 10 years to earn All-South Region honors from the National Fastpitch Coaches Association.

In 2013, Northwestern State found itself in similar circumstances. As they did in 2014, the Lady Demons took second place in the regular season after a hot finish to the season.

The squad made an NCAA Tournament appearance in the Baton Rouge Regional and

## CAREER MILESTONES

### SLC TOTAL WINS

Player	Record
1. Rosemary Holloway-Hall, ULM	567-704-3
2. Ricci Woodard, Texas State	440-251-1
3. Pete Langolis, Southeastern	431-553
4. Bob Brock, Sam Houston	431-464
5. Debbie Hedrick, UTA	403-391-1
6. Donald Pickett, Northwestern State	388-364-1
7. David Kuhn, Central Arkansas	377-327
8. Scott Eastman, McNeese	302-330-4
9. Angel Santiago, Nicholls	255-229



played a nail-biter against Super Regional qualifier UL Lafayette.

Pickett was voted Coach of the Year honors on the 2013 All-Louisiana softball team and five Lady Demons were included on the All-Louisiana Team.

The 2013 haul of accomplishments included the best winning percentage in the program's history (.727), the longest winning streak (11) since 1998, the fewest losses (15) since 1983 and the best 20-game start (16-4) since 1990.

While restructuring the NSU softball program, he led the charge to provide a reconstructed Lady Demon Softball Complex. The stadium hosted the 2013, 2015 and 2019 SLC tournaments.

Before helping establish a new program at Memphis (2006-08) as an assistant, he worked at a pair of highly successful programs in Tennessee-Chattanooga (2001-05) and Chattanooga State Community College (1998-2000).

Pickett helped UT-Chattanooga to three NCAA Tournament appearances and the brink of a Women's College World Series berth.

At Chattanooga State, Pickett was part of a staff that led the team to three top-five finishes in the NJCAA along with three regional and conference championships.

Working for five seasons under coach Frank

Reed at Chattanooga, Pickett helped the Mocs advance within one win of the World Series. The Mocs had an overall 210-126 record while picking up three Southern Conference championships before Pickett joined coach Wendy Thees at Memphis following the first year of softball for the Tigers.



Also serving as assistant to Reed at Chattanooga State CC for three seasons, Pickett helped post a 151-27 record, including a 62-3 mark in 2001. A year earlier, Pickett was part of the National Fastpitch Coaching Staff of the Year, and in 2002, Pickett was part of the Chattanooga State team that was inducted into the Chattanooga Sports Hall of Fame.

A 2005 Chattanooga graduate, Pickett is regarded as an excellent recruiter whose expertise in coaching, hitting and defense is recognized nationally.

In Pickett's first season as assistant coach, the 2001 Lady Mocs opened the season with back-to-back no-hitters and knocked off top-25 teams in Ohio State and Baylor, rolling to a 44-15 record while never dropping more than two games in a row. The Lady Mocs posted two upset wins over top-seeded and No. 12 ranked Florida Atlantic in the NCAA Regionals. UTC then just missed capturing a berth in the World Series after narrow losses to Georgia Tech and Florida State.

Donald is married to Paige Pickett. Daugh-

YEAR-TO-YEAR				
Year	School	W-L	Conf.	Postseason
2022	NSU	29-22	10-8	SLC Tournament
2021	NSU	24-22	16-11	SLC Tournament
2020	NSU	15-7	3-0	Season Canceled
2019	NSU	30-27	15-12	SLC Tournament
2018	NSU	28-25	14-13	SLC Tournament
2017	NSU	23-33-1	12-15	SLC Tournament
2016	NSU	27-25	10-17	--
2015	NSU	36-18	22-3	SLC Tournament
2014	NSU	30-22	15-10	NCAA Regional
2013	NSU	40-15	18-7	NCAA Regional
2012	NSU	19-31	7-13	--
2011	NSU	32-25	15-15	SLC Tournament
2010	NSU	27-27	13-17	--
2009	NSU	5-45	3-26	--
2008	Memphis	25-30	4-18	CUSA Tournament
2007	Memphis	36-25	10-12	CUSA Tournament
2006	Chattanooga	38-35	11-10	SoCon Tournament
2005	Chattanooga	46-21	15-4	SoCon Tournament
2004	Chattanooga	45-25	16-4	NCAA Regional
2003	Chattanooga	37-30	12-8	NCAA Regional
2002	Chattanooga	44-15	17-2	NCAA Regional

PATH TO NATTY		
	Northwestern State Head Coach	2009-
	Memphis Assistant Coach	2007-08
	Chattanooga Assistant Coach	2002-06
	Chattanooga State CC Assistant Coach	1999-01

ter Ainsley and son Jacob were both born in Natchitoches.



# 0 VIVICA HERNANDEZ



Outfield » So. » L/L » 5-5 » Fort Worth, Texas » V.R. Eaton HS

Season Highs	
<b>At-Bats:</b> 3, vs. Florida A&M (2/17/23)	<b>Triples:</b> --
<b>Runs:</b> 1, 6x, last at UIW (4/14/23)	<b>Home Runs:</b> --
<b>Hits:</b> 1, vs. Florida A&M (2/17/23)	<b>Walks:</b> --
<b>RBI:</b> 2, vs. Florida A&M (2/17/23)	<b>Stolen Bases:</b> 1, 2x, last at UIW (4/14/23)
<b>Doubles:</b> --	

Career Highs	
<b>At-Bats:</b> 3, 2x, last vs. Florida A&M (2/17/23)	<b>Triples:</b> --
<b>Runs:</b> 1, 15x, last at UIW (4/14/23)	<b>Home Runs:</b> --
<b>Hits:</b> Same as season high	<b>Walks:</b> --
<b>RBI:</b> Same as season high	<b>Stolen Bases:</b> Same as season high
<b>Doubles:</b> --	

- Picked up her first career hit and RBIs on a 2-run single in the run-rule win over Florida A&M (Feb. 17) that put the Demons over the magic number of an eight-run lead.
- Played travel ball with teammate Haley Parker.

**Major:** Criminal Justice  
**Nickname:** Viv

**Twitter handle:** @VivHernandez23  
**Walk-up Songs:**  
1. Big Pimpin - Jay-Z  
2. M.I.A. - Bad Bunny

### Hernandez's Career Stats

YEAR	AVG.	GP	GS	AB	R	H	2B	3B	HR	RBI	OBP	SLG	OPS	BB	HBP	SO	GDP	SF	SH	SB	SBA	PO	A	E	FLD%
2022	.000	27	1	4	11	0	0	0	0	0	.000	.000	.000	0	0	0	0	0	0	0	0	3	0	0	1.000
<b>TOTALS</b>	<b>.000</b>	<b>27</b>	<b>1</b>	<b>4</b>	<b>11</b>	<b>0</b>	<b>0</b>	<b>0</b>	<b>0</b>	<b>0</b>	<b>.000</b>	<b>.000</b>	<b>.000</b>	<b>0</b>	<b>0</b>	<b>0</b>	<b>0</b>	<b>0</b>	<b>0</b>	<b>0</b>	<b>3</b>	<b>0</b>	<b>0</b>	<b>1.000</b>	

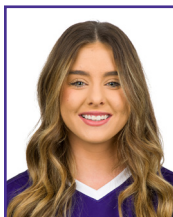

# 2 CAMRYN FORD



Outfield » Fr. » L/L » 5-4 » Marthville, La. » Many HS

Season Highs	
<b>At-Bats:</b> 3, 2x, last vs. AMCC (4/22/23)	<b>Triples:</b> --
<b>Runs:</b> 1, 8x, last at UIW (4/15/23)	<b>Home Runs:</b> --
<b>Hits:</b> 1, 3x, last vs. AMCC (4/21/23)	<b>Walks:</b> 1, 2x, last vs. AMCC (4/21/23)
<b>RBI:</b> 2, vs. AMCC (4/21/23)	<b>Stolen Bases:</b> --
<b>Doubles:</b> 1, at UIW (4/15/23)	

Career Highs	
<b>At-Bats:</b> Same as season high	<b>Triples:</b> --
<b>Runs:</b> Same as season high	<b>Home Runs:</b> --
<b>Hits:</b> Same as season high	<b>Walks:</b> Same as season high
<b>RBI:</b> Same as season high	<b>Stolen Bases:</b> --
<b>Doubles:</b> Same as season high	

- Regular pinch runner for the Demons during the 2023 season. Has primarily run for first baseman Kat Marshall during the year.
- Saw her first action on opening weekend against UTSA.
- Scored her first run on Feb. 17 as part of a game-tying play against St. Thomas that evened the score at three in the bottom of the fifth.
- Recorded her first career hit, extra-base hit and RBI on a double in the third inning at UIW (April 15).

- Made her first career start against Texas A&M-Corpus Christi (Apr. 21), driving in two runs, her first multi-RBI game.

**Major:** Nursing  
**Nickname:** Cam

**Instagram handle:** @camrynfordd  
**Walk-up Songs:**  
1. Superhero - Metro Boomin  
2. Soul Survivor - Jeezy

### Ford's Career Stats

YEAR	AVG.	GP	GS	AB	R	H	2B	3B	HR	RBI	OBP	SLG	OPS	BB	HBP	SO	GDP	SF	SH	SB	SBA	PO	A	E	FLD%	
FIRST YEAR OF COLLEGIATE SOFTBALL																										



# 4 ASHLYN WALKER



Catcher » Jr. » R/R » 5-10 » Saginaw, Texas » V.R. Eaton HS » North Texas

Season Highs	
<b>At-Bats:</b> 4, 2x, last at UIW (4/14/23)	<b>Triples:</b> --
<b>Runs:</b> 2, at Memphis (3/18/23)	<b>Home Runs:</b> 1, vs. Indiana (3/17/23)
<b>Hits:</b> 3, at Memphis (3/18/23)	<b>Walks:</b> 3, at Grambling (4/11/23)
<b>RBI:</b> 2, 2x, last at Grambling (4/11/23)	<b>Stolen Bases:</b> --
<b>Doubles:</b> 1, 4x, last at UIW (4/14/23)	

Career Highs <sup>^at North Texas</sup>	
<b>At-Bats:</b> 4, 6x, last at UIW (4/14/23)	<b>Triples:</b> --
<b>Runs:</b> 2, 5x, last at Memphis (3/18/23)	<b>Home Runs:</b> 1, 3x, last vs. Indiana (3/17/23)
<b>Hits:</b> 3, 2x, last at Memphis (3/18/23)	<b>Walks:</b> Same as season high
<b>RBI:</b> 2, 5x, last at Grambling (4/11/23)	<b>Stolen Bases:</b> 1, 3x, last at ULL (2/12/22) <sup>^</sup>
<b>Doubles:</b> 1, 15x, last at UIW (4/14/23)	

- Had six-game hitting streak snapped in series finale at Nicholls (March 25). Went 9-for-17 at the plate during the streak with a home run, double and three runs scored.
- Drove in the winning run with a walk-off sacrifice fly in the bottom of the 7th against Texas A&M-Corpus Christi (April 21), capping a two-run rally.
- Has a hit in nine of 11 games during the month of April.

**Major:** Biology/Chemistry  
**Nickname:** Ash

**Twitter handle:** @ashlynliberty  
**Walk-up Songs:**  
1. No Longer Bound - Forrest Frank (ft. Hulvey)  
2. Battle Song - Lecrae (ft. Natalie Lauren)

### Walker's Career Stats <sup>^at North Texas</sup>

YEAR	AVG.	GP	GS	AB	R	H	2B	3B	HR	RBI	OBP	SLG	OPS	BB	HBP	SO	GDP	SF	SH	SB	SBA	PO	A	E	FLD%
2021 <sup>^</sup>	.295	38	34	78	8	23	5	0	1	12	.404	.397	.801	12	3	16	0	1	1	1	1	337	10	1	.997
2022 <sup>^</sup>	.234	42	41	94	10	22	6	0	1	5	.339	.330	.669	11	4	14	0	0	2	2	2	234	17	2	.992
<b>TOTALS</b>	<b>.262</b>	<b>80</b>	<b>75</b>	<b>172</b>	<b>18</b>	<b>45</b>	<b>11</b>	<b>0</b>	<b>2</b>	<b>17</b>	<b>.371</b>	<b>.360</b>	<b>.731</b>	<b>23</b>	<b>7</b>	<b>30</b>	<b>0</b>	<b>1</b>	<b>3</b>	<b>3</b>	<b>3</b>	<b>571</b>	<b>27</b>	<b>3</b>	<b>.995</b>



# 6 MAKENZIE CHAFFIN



Outfield » Jr. » L/R » 5-8 » Bossier City, La. » Airline HS

Season Highs	
<b>At-Bats:</b> 5, at UIW (4/14/23)	<b>Triples:</b> --
<b>Runs:</b> 3, at Memphis (3/18/23)	<b>Home Runs:</b> 1, 3x, vs. HCU (4/1/23)
<b>Hits:</b> 4, at Nicholls (3/25/23)	<b>Walks:</b> 2, 2x, last vs. AMCC (4/21/23)
<b>RBI:</b> 4, at UIW (4/14/23)	<b>Stolen Bases:</b> 1, 5x, last at Nicholls (3/25/23)
<b>Doubles:</b> 2, at Nicholls (3/25/23)	

Career Highs	
<b>At-Bats:</b> 5, 3x, last at UIW (4/14/23)	<b>Triples:</b> 1, vs. Nicholls (4/1/22)
<b>Runs:</b> Same as season high	<b>Home Runs:</b> 1, 8x, last vs. HCU (4/1/23)
<b>Hits:</b> Same as season high	<b>Walks:</b> 2, 4x, last vs. AMCC (4/21/23)
<b>RBI:</b> Same as season high	<b>Stolen Bases:</b> 1, 11x, last at Nicholls (3/25/23)
<b>Doubles:</b> Same as season high	

- Preseason Second-Team All-Southland Conference selection.
- Named Southland Conference Hitter of the Week following the NHDDC Lady Demon Classic where she went 7-for-11 (.636) from the plate with a pair of home runs, two RBIs and a 1.182 slugging percentage.
- Had two different 3-for-3 performances, one each against Arkansas-Pine Bluff and Jackson State, during the Demons' home tournament.
- Went 4-for-4 with two doubles in series finale at Nicholls (March 25) both career high totals.

- Had a career-high four RBI in the 9-5 win at UIW (April 14) on a double, 2-run single and a sacrifice fly.

**Major:** Nursing  
**Nickname:** Mak

**Twitter handle:** @mak\_chaffin

**Walk-up Songs:**

1. Way Maker - Leeland
2. God Turned it Around - Church of the City (ft. Jon Reddick)

### Chaffin's Career Stats

YEAR	AVG.	GP	GS	AB	R	H	2B	3B	HR	RBI	OBP	SLG	OPS	BB	HBP	SO	GDP	SF	SH	SB	SBA	PO	A	E	FLD%
2020	.000	13	0	0	6	0	0	0	0	0	.000	.000	.000	0	0	0	0	0	0	1	1	0	0	0	.000
2021	.407	19	6	27	6	11	2	0	0	2	.467	.481	.948	3	0	6	0	0	0	1	1	6	0	0	1.000
2022	.270	51	51	159	26	43	3	1	5	21	.329	.396	.725	13	1	17	0	0	3	4	8	64	4	1	.986
<b>TOTALS</b>	<b>.290</b>	<b>83</b>	<b>57</b>	<b>186</b>	<b>38</b>	<b>54</b>	<b>5</b>	<b>1</b>	<b>5</b>	<b>23</b>	<b>.349</b>	<b>.409</b>	<b>.758</b>	<b>16</b>	<b>1</b>	<b>23</b>	<b>0</b>	<b>0</b>	<b>3</b>	<b>6</b>	<b>10</b>	<b>70</b>	<b>4</b>	<b>1</b>	<b>.987</b>



# 7 BRONTE RHODEN



Pitcher » Sr. » R/R » 5-7 » Plano, Texas » Plano Senior HS

Season Highs	
<b>Innings:</b> 5.0, vs. Gardner-Webb (2/18/23)	<b>Most Runs:</b> 5, at UIW (4/15/23)
<b>Strikeouts:</b> 6, 2x, last at Memphis (3/17/23)	<b>Most Hits:</b> 7, vs. Gardner-Webb (2/18/23)
<b>Fewest Runs*:</b> 2, vs. Gardner-Webb (2/18/23)	<b>Most Walks:</b> 4, vs. Delaware (2/11/23)
<b>Fewest Hits*:</b> 7, vs. Gardner-Webb (2/18/23)	<small>*Minimum 5.0 innings pitched</small>
<b>Fewest Walks*:</b> 1, vs. Gardner-Webb (2/18/23)	

Career Highs	
<b>Innings:</b> 7.1, 2x, last vs. SIUE (2/28/21)	<b>Most Runs:</b> 7, vs. Southeastern (5/8/21)
<b>Strikeouts:</b> 12, vs. UIW (4/23/22)	<b>Most Hits:</b> 11, vs. Southeastern (5/8/21)
<b>Fewest Runs*:</b> 0, 4x, last vs. UIW (4/23/21)	<b>Most Walks:</b> 5, at Nicholls (4/5/19)
<b>Fewest Hits*:</b> 2, 3x, last vs. UIW (4/23/21)	<small>*Minimum 5.0 innings pitched</small>
<b>Fewest Walks*:</b> 0, 5x, last vs. HBU (3/27/21)	

- Preseason First-Team All-Southland Conference selection.
- Rhoden earned a save in the season-opening win against UTSA (Feb. 10), the fifth of her career.
- Stuck out six batters in four perfect innings of work in a no decision against UAPB (March 5).

**Major:** Biology  
**Nickname:** Bront

**Instagram handle:** @bronte\_rhoden

**Warm-up Song:**

1. Crazy Train - Ozzy Osbourne

### Rhoden's Career Stats

YEAR	ERA	W	L	App	GS	CG	SHO	CBO	SV	IP	H	R	ER	BB	SO	2B	3B	HR	BF	B/Avg.	WP	HBP	SHA	SFA
2019	3.52	5	3	25	10	2	1	2	1	77.2	88	48	39	31	34	17	1	7	359	.279	9	7	5	1
2020	2.65	3	2	9	7	2	0	0	1	37.0	39	15	14	7	22	8	0	4	160	.264	3	2	3	0
2021	3.85	4	5	15	8	1	1	1	2	56.1	72	37	31	14	42	5	1	6	264	.300	3	7	3	1
2022	2.32	6	5	19	6	2	1	1	0	57.1	51	31	19	26	54	9	0	0	265	.226	9	9	3	1
<b>TOTALS</b>	<b>3.16</b>	<b>18</b>	<b>15</b>	<b>68</b>	<b>31</b>	<b>7</b>	<b>3</b>	<b>4</b>	<b>4</b>	<b>228.1</b>	<b>250</b>	<b>131</b>	<b>103</b>	<b>78</b>	<b>152</b>	<b>39</b>	<b>2</b>	<b>17</b>	<b>1,048</b>	<b>.269</b>	<b>24</b>	<b>25</b>	<b>14</b>	<b>3</b>



# 9 LANEY ROOS



Outfield » Jr. » L/L » 5-7 » Aubrey, Texas » Aubrey HS

Season Highs	
<b>At-Bats:</b> 5, vs. Gardner-Webb (2/18/23)	<b>Triples:</b> --
<b>Runs:</b> 2, 7x, last at McNeese (4/7/23)	<b>Home Runs:</b> 1, vs. HCU (4/1/23)
<b>Hits:</b> 3, 4x, last vs. HCU (4/1/23)	<b>Walks:</b> 2, 2x, last vs. LA Tech (3/28/23)
<b>RBI:</b> 4, at Memphis (3/18/23)	<b>Stolen Bases:</b> 1, 3x, last vs. North Texas (2/25/23)
<b>Doubles:</b> 1, 8x, last at Nicholls (3/24/23)	

Career Highs	
<b>At-Bats:</b> 6, vs. LA Tech (4/27/21)	<b>Triples:</b> 1, vs. SIUE (2/28/21)
<b>Runs:</b> 3, 2x, last vs. McNeese (5/11/22)	<b>Home Runs:</b> 1, 7x, last vs. HCU (4/1/23)
<b>Hits:</b> 3, 10x, last at Memphis (3/18/23)	<b>Walks:</b> 2, 3x, last vs. LA Tech (3/28/23)
<b>RBI:</b> 4, 2x, last at Memphis (3/18/23)	<b>Stolen Bases:</b> Same as season high
<b>Doubles:</b> 2, vs. Lipscomb (2/25/22)	

- Preseason First-Team All-Southland Conference selection this year.
- Named to Southland Conference All-Tournament Team after going 5-for-8 in the final two games with a home run, a double, two RBI and three runs scored.
- Led the NSU offense in 2022 slashing .365/.431/.547 with six home runs, 11 doubles and 32 RBI.
- Finished 2022 season in the top 10 in the conference in average, slugging, on-base and OPS.

- Twin sister of catcher Lexie Roos and younger sister of NSU great, pitcher Kylie Roos.

**Major:** Education  
**Nickname:** None

**Twitter handle:** @laneyroos1

**Walk-up Songs:**

1. 56 Nights - Future
2. March Madness - Future

### Roos' Career Stats

YEAR	AVG.	GP	GS	AB	R	H	2B	3B	HR	RBI	OBP	SLG	OPS	BB	HBP	SO	GDP	SF	SH	SB	SBA	PO	A	E	FLD%
2021	.185	31	11	54	3	10	3	1	0	7	.274	.278	.552	5	2	7	0	1	1	0	0	2	0	0	1.000
2022	.365	51	51	159	31	58	11	0	6	32	.431	.547	.978	16	4	11	4	2	1	0	1	26	0	1	.963
<b>TOTALS</b>	<b>.319</b>	<b>82</b>	<b>62</b>	<b>213</b>	<b>34</b>	<b>68</b>	<b>14</b>	<b>1</b>	<b>6</b>	<b>39</b>	<b>.395</b>	<b>.479</b>	<b>.874</b>	<b>21</b>	<b>6</b>	<b>18</b>	<b>4</b>	<b>3</b>	<b>2</b>	<b>0</b>	<b>1</b>	<b>28</b>	<b>0</b>	<b>1</b>	<b>.965</b>



# 11 KENZIE SEELY



Pitcher » Jr. » R/R » 5-5 » Whitney, Texas » Whitney HS

### Season Highs

**Innings:** 7.0, 3x, last at Nicholls (3/24/23)  
**Strikeouts:** 12, vs. St. Thomas (2/17/23)  
**Fewest Runs\*:** 1, 2x, last at Nicholls (3/24/23)  
**Fewest Hits\*:** 1, vs. UAPB (3/3/23)  
**Fewest Walks\*:** 2, vs. UAPB (3/3/23)

**Most Runs:** 5, 2x, last at Memphis (3/18/23)  
**Most Hits:** 9, vs. Lamar (3/11/23)  
**Most Walks:** 4, 3x, last at McNeese (4/7/23)

\*Minimum 5.0 innings pitched

### Career Highs

**Innings:** 7.0, 6x, last at Nicholls (3/24/23)  
**Strikeouts:** Same as season high  
**Fewest Runs\*:** 0, vs. Lipscomb (2/25/22)  
**Fewest Hits\*:** 1, 2x, last vs. UAPB (3/3/23)  
**Fewest Walks\*:** 1, 2x, last at Chatt. (2/18/22)

**Most Runs:** 6, at Memphis (3/19/22)  
**Most Hits:** Same as season high  
**Most Walks:** 5, 3x, last vs. Lamar (3/11/23)

\*Minimum 5.0 innings pitched

- Seely struck out a career-high 12 batters in the 5-3 win over St. Thomas (Feb. 17). She allowed three runs on five hits in that game in the third inning, but held the Tommies to just three baserunners in the six other innings of the game.
- Threw her fourth complete game of the season at McNeese (April 7) allowing two earned runs.
- Picked up her fifth win of the season against Texas A&M-Corpus Christi (April 21) by throwing 5.0 innings and allowing two earned runs.

**Major:** Physical Therapy  
**Full first name:** Makenzie

**Twitter handle:** @kenzie\_seely

**Warm-up Songs:**

1. All of the Lights - Kanye West
2. The Way I Live - Baby Boy Da Prince

### Seely's Career Stats

YEAR	ERA	W	L	App	GS	CG	SHO	CBO	SV	IP	H	R	ER	BB	SO	2B	3B	HR	BF	B/Avg.	WP	HBP	SHA	SFA
2021	3.50	1	2	14	4	0	0	0	0	34.0	33	22	17	19	16	5	0	3	160	.246	2	2	3	2
2022	3.22	3	7	20	13	4	1	1	1	78.1	63	45	36	49	65	10	1	3	358	.219	13	7	10	4
<b>TOTALS</b>	<b>3.30</b>	<b>4</b>	<b>9</b>	<b>34</b>	<b>17</b>	<b>4</b>	<b>1</b>	<b>1</b>	<b>1</b>	<b>112.1</b>	<b>99</b>	<b>67</b>	<b>53</b>	<b>68</b>	<b>81</b>	<b>15</b>	<b>1</b>	<b>6</b>	<b>518</b>	<b>.234</b>	<b>15</b>	<b>9</b>	<b>13</b>	<b>6</b>



# 12 TAYLOR WILLIAMS



Outfield » Jr. » L/R » 5-3 » Tom Bean, Texas » Tom Bean HS

### Season Highs

**At-Bats:** 5, 4x, last at UIW (4/14/23)  
**Runs:** 3, at Grambling (4/11/23)  
**Hits:** 3, 2x, last at Grambling (4/11/23)  
**RBI:** 3, at Grambling (4/11/23)  
**Doubles:** 3, at Grambling (4/11/23)

**Triples:** --  
**Home Runs:** --  
**Walks:** 2, vs. Indiana (3/18/23)  
**Stolen Bases:** 1, 2x, last at Memphis (3/17/23)

### Career Highs

**At-Bats:** 6, 2x, last vs. JMU (3/18/22)  
**Runs:** 3, 2x, last at Grambling (4/11/23)  
**Hits:** 3, 3x, last at Grambling (4/11/23)  
**RBI:** Same as season high  
**Doubles:** Same as season high

**Triples:** 1, 2x, last at Southeastern (5/7/22)  
**Home Runs:** 1, at UIW (3/19/21)  
**Walks:** 2, 5x, last vs. Indiana (3/18/23)  
**Stolen Bases:** 1, 10x, last at Memphis (3/17/23)

- Started at second base throughout the 2022 season but moved to left field in 2023.
- Drove in the go-ahead run with a 1-out double in the seventh inning to help NSU to a 7-6 win at McNeese (April 7), then cut down the runner at second from left field after a leadoff single in the bottom of the inning.
- Hit a career-high three doubles against Grambling (April 11) and drove in three runs and scored three runs in the game.

- For the week of April 11, went 7-for-16 at the plate with 7 RBI, leading the team in hits, runs scored, extra-base hits and RBIs that week.

**Major:** Kinesiology  
**Nickname:** T-Will

**Twitter handle:** @Taylor\_ily7

**Walk-up Songs:**

1. Tay Money X Souffle - Tay Money
2. Too Comfortable - Future

### Williams' Career Stats

YEAR	AVG.	GP	GS	AB	R	H	2B	3B	HR	RBI	OBP	SLG	OPS	BB	HBP	SO	GDP	SF	SH	SB	SBA	PO	A	E	FLD%
2021	.222	24	12	45	9	10	1	1	1	6	.314	.356	.670	6	0	7	0	0	3	0	1	6	6	3	.800
2022	.260	51	51	150	27	39	7	1	0	10	.331	.320	.651	13	3	26	1	0	9	8	8	79	67	14	.913
<b>TOTALS</b>	<b>.251</b>	<b>75</b>	<b>63</b>	<b>195</b>	<b>36</b>	<b>49</b>	<b>8</b>	<b>2</b>	<b>1</b>	<b>16</b>	<b>.327</b>	<b>.328</b>	<b>.655</b>	<b>19</b>	<b>3</b>	<b>33</b>	<b>1</b>	<b>0</b>	<b>12</b>	<b>8</b>	<b>9</b>	<b>85</b>	<b>73</b>	<b>17</b>	<b>.897</b>



# 13 TRISTIN COURT



Third Base » Jr. » R/R » 6-0 » Rockwall, Texas » Rockwall-Heath HS » Louisiana Tech

### Season Highs

**At-Bats:** 4, 4x, last at UIW (4/14/23)  
**Runs:** 1, 9x, last at UIW (4/15/23)  
**Hits:** 2, 6x, last at UIW (4/15/23)  
**RBI:** 3, at McNeese (4/7/23)  
**Doubles:** 1, 2x, last vs. HCU (3/31/23)

**Triples:** --  
**Home Runs:** --  
**Walks:** 2, at Memphis (3/18/23)  
**Stolen Bases:** 1, vs. UAPB (3/3/23)

### Career Highs at Louisiana Tech

**At-Bats:** 5, at AMCC (4/8/22)  
**Runs:** 3, at Memphis (3/20/21)<sup>^</sup>  
**Hits:** 3, vs. JMU (3/18/22)  
**RBI:** 3, 3x, last at McNeese (4/7/23)  
**Doubles:** 1, 10x, last vs. HCU (3/31/23)

**Triples:** 1, 2x, last at UAB (4/17/21)<sup>^</sup>  
**Home Runs:** 1, 4x, last at HBU (3/25/22)  
**Walks:** 2, 4x, last at Memphis (3/18/23)  
**Stolen Bases:** Same as season high

- Preseason Second-Team All-Southland Conference selection.
- Served as the Demons' starting catcher for most of the 2022 season but moved from behind the plate with the addition of Ashlyn Walker to the squad and has found a home at third base.
- Drove in three runs in the 7-6 win at McNeese (April 7) tying a career high and setting a new NSU high.
- Named to Conference-USA All-Freshman team in her lone year at Louisiana Tech.

**Major:** General Studies  
**Nickname:** TT

**Twitter handle:** @tristinnn13

**Walk-up Songs:**

1. 151 RUM - JID
2. Can't Believe It - Kid Cudi

### Court's Career Stats at Louisiana Tech

YEAR	AVG.	GP	GS	AB	R	H	2B	3B	HR	RBI	OBP	SLG	OPS	BB	HBP	SO	GDP	SF	SH	SB	SBA	PO	A	E	FLD%
2021 <sup>^</sup>	.260	42	34	100	12	26	4	2	2	20	.348	.400	.748	8	6	35	0	1	2	0	0	70	30	6	.943
2022	.244	47	46	119	10	29	4	0	2	10	.336	.328	.664	16	1	23	0	1	5	0	0	346	31	2	.995
<b>TOTALS</b>	<b>.251</b>	<b>89</b>	<b>80</b>	<b>219</b>	<b>22</b>	<b>55</b>	<b>8</b>	<b>2</b>	<b>4</b>	<b>30</b>	<b>.344</b>	<b>.361</b>	<b>.705</b>	<b>24</b>	<b>7</b>	<b>58</b>	<b>0</b>	<b>2</b>	<b>7</b>	<b>0</b>	<b>0</b>	<b>416</b>	<b>61</b>	<b>8</b>	<b>.983</b>



# 14 KEELY DUBOIS



Short Stop » Jr. » R/R » 5-9 » Robeline, La. » Many HS

Season Highs	
<b>At-Bats:</b> 5, at UIW (4/14/23)	<b>Triples:</b> --
<b>Runs:</b> 3, vs. Florida A&M (2/17/23)	<b>Home Runs:</b> --
<b>Hits:</b> 3, 3x, last at Grambling (4/11/23)	<b>Walks:</b> 2, at McNeese (4/7/23)
<b>RBI:</b> 3, at Memphis (3/18/23)	<b>Stolen Bases:</b> --
<b>Doubles:</b> 2, at Memphis (3/18/23)	

Career Highs	
<b>At-Bats:</b> 6, vs. LA Tech (4/27/21)	<b>Triples:</b> --
<b>Runs:</b> Same as season high	<b>Home Runs:</b> 1, 10x, last vs. McNeese (4/15/22)
<b>Hits:</b> 4, at Lamar (4/10/21)	<b>Walks:</b> 3, vs. UMass-Lowell (2/8/20)
<b>RBI:</b> 4, 6x, last vs. McNeese (4/15/22)	<b>Stolen Bases:</b> --
<b>Doubles:</b> Same as season high	

- Two-year starter at short stop for the Demons.
- Had four straight multi-hit games, going 9-for-15 over the final two games of Memphis weekend and first two games at Nicholls. She drove in seven runs during that stretch as well.
- Hit three doubles in the series against HCU to set a new career high for a single season.
- Had 14 hits in a 10-game stretch between March 17 and April 1 including five multi-hit games and 12 RBI.

• Leads the team with 13 doubles this season.

**Major:** Health and Human Performance  
**Nickname:** None

**Twitter handle:** @KeelyDubois  
**Walk-up Songs:**  
1. Me and Your Mama - Childish Gambino  
2. Crazy - Boosie

Dubois' Career Stats

YEAR	AVG.	GP	GS	AB	R	H	2B	3B	HR	RBI	OBP	SLG	OPS	BB	HBP	SO	GDP	SF	SH	SB	SBA	PO	A	E	FLD%
2020	.194	14	13	31	6	6	0	0	0	5	.342	.194	.536	6	1	8	1	0	1	0	0	32	19	2	.962
2021	.323	40	40	99	8	32	3	0	2	23	.408	.414	.822	14	3	18	1	4	1	0	0	36	52	7	.926
2022	.298	51	51	161	18	48	8	0	8	38	.331	.497	.828	9	1	27	1	4	0	0	0	50	66	13	.899
<b>TOTALS</b>	<b>.295</b>	<b>105</b>	<b>104</b>	<b>291</b>	<b>32</b>	<b>86</b>	<b>11</b>	<b>0</b>	<b>10</b>	<b>66</b>	<b>.369</b>	<b>.436</b>	<b>.805</b>	<b>29</b>	<b>5</b>	<b>53</b>	<b>3</b>	<b>8</b>	<b>2</b>	<b>0</b>	<b>0</b>	<b>118</b>	<b>137</b>	<b>22</b>	<b>.920</b>



# 15 NANA VENCES



Utility » R-Fr.. » R/R » 5-10 » Marshall, Texas » Marshall HS

Season Highs	
<b>At-Bats:</b> --	<b>Triples:</b> --
<b>Runs:</b> --	<b>Home Runs:</b> --
<b>Hits:</b> --	<b>Walks:</b> --
<b>RBI:</b> --	<b>Stolen Bases:</b> --
<b>Doubles:</b> --	

Career Highs	
<b>At-Bats:</b> --	<b>Triples:</b> --
<b>Runs:</b> --	<b>Home Runs:</b> --
<b>Hits:</b> --	<b>Walks:</b> --
<b>RBI:</b> --	<b>Stolen Bases:</b> --
<b>Doubles:</b> --	

- Four-year letter winner in softball and volleyball at Marshall.
- Set the school record for home runs and strikeouts at Marshall HS during her prep career.
- First-team all-district player as a sophomore after striking out 191 batters and leading the team in home runs, hits and RBI.

**Major:** Business  
**Full first name:** Adrianana  
**Twitter handle:** @adrianavences5  
**Warm-up Songs:**  
1. m.A.A.d. City - Kendrick Lamar  
2. ATLANTIS - Trippie Redd (ft. Chief Keef)

Vances' Career Stats

YEAR	AVG.	GP	GS	AB	R	H	2B	3B	HR	RBI	OBP	SLG	OPS	BB	HBP	SO	GDP	SF	SH	SB	SBA	PO	A	E	FLD%		
YET TO APPEAR IN GAME																											



# 17 KAT MARSHALL



First Base » Jr. » R/R » 5-9 » Brenham, Texas » Brenham HS

Season Highs	
<b>At-Bats:</b> 5, 4x, last at UIW (4/14/23)	<b>Triples:</b> --
<b>Runs:</b> 2, 2x, last at Memphis (3/17/23)	<b>Home Runs:</b> 1, vs. Gardner-Webb (2/18/23)
<b>Hits:</b> 3, at McNeese (4/7/23)	<b>Walks:</b> 2, 3x, last vs. AMCC (4/22/23)
<b>RBI:</b> 3, 2x, last vs. UAPB (3/3/23)	<b>Stolen Bases:</b> --
<b>Doubles:</b> 1, 9x, last at Grambling (4/11/23)	

Career Highs	
<b>At-Bats:</b> 7, vs. LA Tech (4/27/21)	<b>Triples:</b> 1, vs. HBU (3/26/21)
<b>Runs:</b> 3, vs. Evansville (2/29/20)	<b>Home Runs:</b> 2, vs. Grambling (3/1/22)
<b>Hits:</b> 3, 8x, last at McNeese (4/7/23)	<b>Walks:</b> 2, 5x, last vs. AMCC (4/22/23)
<b>RBI:</b> 6, vs. Grambling (3/1/22)	<b>Stolen Bases:</b> --
<b>Doubles:</b> 1, 31x, last at Grambling (4/11/23)	

- Started all but two games at first base for the Demons in the past two seasons, taking the job at first base in 96 of 98 total games between the 2021 and 2022 seasons. Stared every game thus far this season at first as well.
- Had a career-long 14-game on-base streak this season.
- Matched a career-high with three hits, including a double, in the 7-6 win at McNeese. Her double was the 30th of her career.
- Led NSU with 11 doubles and 18 extra-base hits in 2022.

• Hit two three-run home runs in the same game against Grambling a season ago. (March 1, 2022).

**Major:** Business Administration/Finance  
**Full first name:** Kathryn

**Twitter handle:** @katmarshall\_  
**Walk-up Songs:**  
1. Dancing Queen - ABBA  
2. Sabotage - Beastie Boys

Marshall's Career Stats

YEAR	AVG.	GP	GS	AB	R	H	2B	3B	HR	RBI	OBP	SLG	OPS	BB	HBP	SO	GDP	SF	SH	SB	SBA	PO	A	E	FLD%
2020	.298	19	18	57	13	17	3	0	3	18	.379	.509	.888	7	1	9	1	1	0	0	0	92	3	0	1.000
2021	.254	46	46	138	13	35	7	1	0	13	.307	.319	.626	12	0	24	1	3	0	0	1	275	7	3	.989
2022	.253	50	50	150	14	38	11	0	7	26	.325	.467	.792	15	1	24	1	0	0	0	0	299	14	3	.991
<b>TOTALS</b>	<b>.261</b>	<b>115</b>	<b>114</b>	<b>345</b>	<b>40</b>	<b>90</b>	<b>21</b>	<b>1</b>	<b>10</b>	<b>57</b>	<b>.331</b>	<b>.414</b>	<b>.745</b>	<b>34</b>	<b>2</b>	<b>57</b>	<b>3</b>	<b>4</b>	<b>0</b>	<b>0</b>	<b>1</b>	<b>666</b>	<b>24</b>	<b>6</b>	<b>.991</b>



# 18 RYLEIGH DENTON



Pitcher » Jr. » L/R » 5-7 » Rotan, Texas » Rotan HS » Tyler JC

Season Highs		
<b>Innings:</b> 7.0, vs. Manhattan (2/18/23)	<b>Most Runs:</b> 7, vs. Wichita State (2/25/23)	
<b>Strikeouts:</b> 8, vs. Manhattan (2/18/23)	<b>Most Hits:</b> 8, 2x, last vs. Indiana (3/18/23)	
<b>Fewest Runs*:</b> 0, vs. Manhattan (2/18/23)	<b>Most Walks:</b> 5, at UIW (4/14/23)	
<b>Fewest Hits*:</b> 3, vs. Manhattan (2/18/23)	<small>*Minimum 5.0 innings pitched</small>	
<b>Fewest Walks*:</b> 0, vs. SDSU (2/12/23)		

Career Highs		
<b>Innings:</b> Same as season high	<b>Most Runs:</b> Same as season high	
<b>Strikeouts:</b> Same as season high	<b>Most Hits:</b> Same as season high	
<b>Fewest Runs*:</b> Same as season high	<b>Most Walks:</b> Same as season high	
<b>Fewest Hits*:</b> Same as season high	<small>*Minimum 5.0 innings pitched</small>	
<b>Fewest Walks*:</b> Same as season high		

- Denton got her first career NSU win with a shutout of Manhattan (Feb. 18). She struck out 8 batters and allowed just three hits and a walk.
- Earned her first Southland win after throwing 6.0 innings of relief at UIW where she allowed just one earned run on six scattered hits.
- Threw 5.0 scoreless innings in two games against Texas A&M-Corpus Christi (April 21-22), allowing just two hits.
- Earned her first career save against Corpus (April 21), throwing 2.0 perfect innings to finish the game.

**Major:** General Studies  
**Nickname:** Ry

**Twitter handle:** @RyleighDenton  
**Warm-up Songs:**  
 1. Mount Everest - Labrinth  
 2. Hey Batter Batter - Trent Tomlinson

### Denton's Career Stats

YEAR	AVG.	GP	GS	AB	R	H	2B	3B	HR	RBI	OBP	SLG	OPS	BB	HBP	SO	GDP	SF	SH	SB	SBA	PO	A	E	FLD%	
FIRST YEAR OF NCAA COLLEGIATE SOFTBALL																										



# 22 BAILIE RAGSDALE



Outfield » So. » L/R » 5-5 » Lone Oak, Texas » Lone Oak HS

Season Highs	
<b>At-Bats:</b> 4, 11x, last vs. AMCC (4/22/23)	<b>Triples:</b> 1, vs. AMCC (4/22/23)
<b>Runs:</b> 2, 4x, last vs. AMCC (4/21/23)	<b>Home Runs:</b> --
<b>Hits:</b> 3, at Nicholls (3/25/23)	<b>Walks:</b> 3, at Grambling (4/11/23)
<b>RBI:</b> 2, vs. HCU (3/31/23)	<b>Stolen Bases:</b> 2, vs. UAPB (3/23/23)
<b>Doubles:</b> 1, at Nicholls (3/24/23)	

Career Highs	
<b>At-Bats:</b> 6, vs. JMU (3/18/22)	<b>Triples:</b> --
<b>Runs:</b> 3, vs. ETSU (3/19/22)	<b>Home Runs:</b> --
<b>Hits:</b> 3, 3x, last at Nicholls (3/25/23)	<b>Walks:</b> Same as season high
<b>RBI:</b> 2, 3x last vs. HCU (3/31/23)	<b>Stolen Bases:</b> 2, 2x, last vs. UIW (4/22/22)
<b>Doubles:</b> 1, 4x, last at Nicholls (3/24/23)	

- Preseason Second-Team All-Southland Conference selection.
- Made move from the outfield in 2022, where she started 48 games in centerfield, to second base this season.
- Had a 17-game reached base streak begin with a pair of walks against St. Thomas (Feb. 17) and last until an 0-for-4 day against Indiana (March 17). Ragsdale went 18-for-46 (.391) at the plate during the streak that also included a 7-game hitting streak.
- Hit her first career triple against Texas A&M-Corpus Christi (April 22).

**Major:** Health and Exercise Science  
**Nickname:** B

**Twitter handle:** @BailieRagsdale  
**Walk-up Songs:**  
 1. Get Like Me - David Banner (ft. Chris Brown)  
 2. A Bay Bay - Hurricane Chris

### Ragsdale's Career Stats

YEAR	AVG.	GP	GS	AB	R	H	2B	3B	HR	RBI	OBP	SLG	OPS	BB	HBP	SO	GDP	SF	SH	SB	SBA	PO	A	E	FLD%
2022	.311	48	48	164	17	51	3	0	0	8	.354	.329	.683	9	2	15	1	0	6	5	7	47	1	0	1.000
<b>TOTALS</b>	<b>.311</b>	<b>48</b>	<b>48</b>	<b>164</b>	<b>17</b>	<b>51</b>	<b>3</b>	<b>0</b>	<b>0</b>	<b>8</b>	<b>.354</b>	<b>.329</b>	<b>.683</b>	<b>9</b>	<b>2</b>	<b>15</b>	<b>1</b>	<b>0</b>	<b>6</b>	<b>5</b>	<b>7</b>	<b>47</b>	<b>1</b>	<b>0</b>	<b>1.000</b>



# 23 NANI WINGER



Outfield » R-So. » R/R » 5-8 » Friendswood, Texas » Clear Brook HS

Season Highs	
<b>At-Bats:</b> 3, 5x, last at UIW (4/14/23)	<b>Triples:</b> 1, vs. Delaware (2/11/23)
<b>Runs:</b> 2, 2x, last at Memphis (3/18/23)	<b>Home Runs:</b> --
<b>Hits:</b> 2, vs. Manhattan (2/18/23)	<b>Walks:</b> 2, 3x, last at Memphis (3/18/23)
<b>RBI:</b> 2, vs. Jackson State (3/4/23)	<b>Stolen Bases:</b> 1, 2x, last vs. Indiana (3/17/23)
<b>Doubles:</b> 1, 2x, last vs. Gardner-Webb (2/18/23)	

Career Highs	
<b>At-Bats:</b> 3, 12x, last at UIW (4/14/23)	<b>Triples:</b> Same as season high
<b>Runs:</b> Same as season high	<b>Home Runs:</b> --
<b>Hits:</b> Same as season high	<b>Walks:</b> Same as season high
<b>RBI:</b> Same as season high	<b>Stolen Bases:</b> Same as season high
<b>Doubles:</b> 1, 3x, last vs. Gardner-Webb (2/18/23)	

- Hit her first career triple on opening weekend against Delaware (Feb. 11).
- Redshirted her first season at NSU during the 2021 campaign.
- First-team all-district and defensive MVP during her sophomore season of high school.
- Older brother AJ was a pitcher at Texas Southern.

**Major:** Nursing  
**Full first name:** Christiana

**Twitter handle:** @christianaw23  
**Walk-up Songs:**  
 1. Azukita - Steve Aoki, Daddy Yankee, Play-N-Skillz  
 2. Narco - Timmy - Blasterjaxx, Timmy Trumpet

### Winger's Career Stats

YEAR	AVG.	GP	GS	AB	R	H	2B	3B	HR	RBI	OBP	SLG	OPS	BB	HBP	SO	GDP	SF	SH	SB	SBA	PO	A	E	FLD%
2022	.146	28	19	41	6	6	1	0	0	1	.239	.171	.410	5	0	13	0	0	1	0	1	21	0	1	.955
<b>TOTALS</b>	<b>.146</b>	<b>28</b>	<b>19</b>	<b>41</b>	<b>6</b>	<b>6</b>	<b>1</b>	<b>0</b>	<b>0</b>	<b>1</b>	<b>.239</b>	<b>.171</b>	<b>.410</b>	<b>5</b>	<b>0</b>	<b>13</b>	<b>0</b>	<b>0</b>	<b>1</b>	<b>0</b>	<b>1</b>	<b>21</b>	<b>0</b>	<b>1</b>	<b>.955</b>



# 24 HALEY PARKER



Pitcher » R-Fr. » R/R » 5-11 » Fort Worth, Texas » Boswell HS

Season Highs		
<b>Innings:</b> 4.0, vs. Indiana (3/18/23)	<b>Most Runs:</b> 4, vs. Indiana (3/18/23)	
<b>Strikeouts:</b> 3, vs. Indiana (3/18/23)	<b>Most Hits:</b> 7, vs. Indiana (3/18/23)	
<b>Fewest Runs*:</b> --	<b>Most Walks:</b> 1, vs. Indiana (3/18/23)	
<b>Fewest Hits*:</b> --	<small>*Minimum 5.0 innings pitched</small>	
<b>Fewest Walks*:</b> --		

Career Highs		
<b>Innings:</b> Same as season high	<b>Most Runs:</b> Same as season high	
<b>Strikeouts:</b> Same as season high	<b>Most Hits:</b> Same as season high	
<b>Fewest Runs*:</b> --	<b>Most Walks:</b> Same as season high	
<b>Fewest Hits*:</b> --	<small>*Minimum 5.0 innings pitched</small>	
<b>Fewest Walks*:</b> --		

- Made her NSU debut after redshirting the 2022 season, throwing her first inning of work in her career against North Texas (Feb. 26). She struck out the first batter she faced and had two total strikeouts in four batters faced.
- Had a 24-4 record as a senior in high school with 175 strikeouts helping her team to its first regional semifinal playoff appearance.
- Named District 3-6A MVP in 2021 and the Fort Worth Star-Telegram All-Area Pitcher of the Year.

- Played travel ball with teammate Viv Hernandez.

**Major:** Biology  
**Nickname:** HP

**Twitter handle:** @haleydparker  
**Warm-up Songs:**  
1. Love Sosa - Chief Keef  
2. Semi on Em - Gucci Mane (ft. Chief Keef)

### Parker's Career Stats

YEAR	AVG.	GP	GS	AB	R	H	2B	3B	HR	RBI	OBP	SLG	OPS	BB	HBP	SO	GDP	SF	SH	SB	SBA	PO	A	E	FLD%	
MADE FIRST APPEARANCE IN 2023 SEASON																										



# 27 DERIKA CASTILLO



Utility » So. » R/R » 5-5 » Houston, Texas » Summer Creek HS

Season Highs	
<b>At-Bats:</b> 4, vs. Gardner-Webb (2/18/23)	<b>Triples:</b> --
<b>Runs:</b> 1, 4x, last vs. Toledo (2/19/23)	<b>Home Runs:</b> 1, vs. Sam Houston (2/12/23)
<b>Hits:</b> 1, 3x, last vs. Wichita State (2/26/23)	<b>Walks:</b> 1, 3x, last vs. Manhattan (2/18/23)
<b>RBI:</b> 1, 2x, last vs. Florida A&M (2/17/23)	<b>Stolen Bases:</b> --
<b>Doubles:</b> --	

Career Highs	
<b>At-Bats:</b> 4, 3x, last vs. Gardner-Webb (2/18/23)	<b>Triples:</b> --
<b>Runs:</b> 1, 5x, last vs. Gardner-Webb (2/18/23)	<b>Home Runs:</b> --
<b>Hits:</b> 2, at HBU (3/25/22)	<b>Walks:</b> 2, vs. AMCC (5/12/22)
<b>RBI:</b> 2, 2x, last at HBU (3/25/22)	<b>Stolen Bases:</b> --
<b>Doubles:</b> --	

- Suffered a knee injury during the NHDDC Lady Demon Classic (March 5) and has been going through recovery since.
- Tied the game against Sam Houston with her first career home run (Feb. 12).
- Four-time first-team all-district selection and District 21-6A Offensive Player of the Year as a senior.
- Holds prep school record for doubles and RBI in a season.

**Major:** Biology  
**Nickname:** D, Rika, Derek, Derry

**Twitter handle:** @derikacastillo  
**Walk-up Songs:**  
1. Pepas - Farruko  
2. Rompe - Daddy Yankee

### Castillo's Career Stats

YEAR	AVG.	GP	GS	AB	R	H	2B	3B	HR	RBI	OBP	SLG	OPS	BB	HBP	SO	GDP	SF	SH	SB	SBA	PO	A	E	FLD%
2022	.231	21	10	39	2	9	0	0	0	5	.302	.231	.533	4	0	9	0	0	0	0	0	6	8	2	.875
<b>TOTALS</b>	<b>.231</b>	<b>21</b>	<b>10</b>	<b>39</b>	<b>2</b>	<b>9</b>	<b>0</b>	<b>0</b>	<b>0</b>	<b>5</b>	<b>.302</b>	<b>.231</b>	<b>.533</b>	<b>4</b>	<b>0</b>	<b>9</b>	<b>0</b>	<b>0</b>	<b>0</b>	<b>0</b>	<b>0</b>	<b>6</b>	<b>8</b>	<b>2</b>	<b>.875</b>



# 28 MAGGIE DARR



Pitcher » R-So. » R/R » 6-3 » Missouri City, Texas » Ridge Point HS

Season Highs		
<b>Innings:</b> 9.0, at UIW (4/14/23)	<b>Most Runs:</b> 7, vs. Lamar (3/11/23)	
<b>Strikeouts:</b> 9, 2x, last vs. Toledo (2/19/23)	<b>Most Hits:</b> 8, 3x, last at UIW (4/14/23)	
<b>Fewest Runs*:</b> 0, 2x, last vs. Toledo (2/19/23)	<b>Most Walks:</b> 4, 2x, last at UIW (4/14/23)	
<b>Fewest Hits*:</b> 1, vs. Toledo (2/19/23)	<small>*Minimum 5.0 innings pitched</small>	
<b>Fewest Walks*:</b> 0, 4x, last at Nicholls (3/25/23)		

Career Highs		
<b>Innings:</b> Same as season high	<b>Most Runs:</b> 5, 2x, last vs. North Texas (2/25/23)	
<b>Strikeouts:</b> 14, vs. Purdue Ft. Wayne (2/19/23)	<b>Most Hits:</b> 9, vs. St. Thomas (2/26/23)	
<b>Fewest Runs*:</b> 0, 4x, last vs. FAMU (2/17/23)	<b>Most Walks:</b> Same as season high	
<b>Fewest Hits*:</b> 1, 2x, last vs. Toledo (2/19/23)	<small>*Minimum 5.0 innings pitched</small>	
<b>Fewest Walks*:</b> 0, 6x, last vs. Toledo (2/19/23)		

- Earned SLC Pitcher of the Week honors after tossing a pair of shutouts against Florida A&M (Feb. 17) and Toledo (Feb. 19). She retired the first 16 batters of the game against Toledo, allowing just one hit and facing one over the minimum in the 6-0 win for the Demons.
- Surpassed 100 strikeouts in a season for the first time in her career against Grambling (April 11) and 100.0 IP at UIW (April 14) three days later.
- Threw a career-high 9.0 innings (148 pitches), including eight straight

- shutout innings, where she allowed just three runs in a 3-2 10-inning loss at UIW (April 14).
- Allowed just one run and two hits in a complete game win against Texas A&M-Corpus Christi (April 21).

**Major:** Health and Exercise Science  
**Nickname:** Mags

**Twitter handle:** @maggieedarr  
**Warm-up Songs:**  
1. Turn on the Lights - Future  
2. Save a Horse - Big & Rich

### Darr's Career Stats

YEAR	ERA	W	L	App	GS	CG	SHO	CBO	SV	IP	H	R	ER	BB	SO	2B	3B	HR	BF	B/Avg.	WP	HBP	SHA	SFA
2022	1.97	9	3	21	11	4	2	0	1	78.0	71	29	22	16	92	11	2	7	325	.237	7	0	6	3
<b>TOTALS</b>	<b>1.97</b>	<b>9</b>	<b>3</b>	<b>21</b>	<b>11</b>	<b>4</b>	<b>2</b>	<b>0</b>	<b>1</b>	<b>78.0</b>	<b>71</b>	<b>29</b>	<b>22</b>	<b>16</b>	<b>92</b>	<b>11</b>	<b>2</b>	<b>7</b>	<b>325</b>	<b>.237</b>	<b>7</b>	<b>0</b>	<b>6</b>	<b>3</b>



# 33 LEXIE ROOS

Catcher » Jr. » R/R » 5-8 » Aubrey, Texas » Aubrey HS

### Season Highs

**At-Bats:** 4, vs. Gardner-Webb (2/18/23)  
**Runs:** --  
**Hits:** 1, 3x, last vs. Wichita State (2/25/23)  
**RBI:** 1, 2x, last at Nicholls (3/24/23)  
**Doubles:** --  
**Triples:** --  
**Home Runs:** --  
**Walks:** 1, vs. HCU (3/31/23)  
**Stolen Bases:** --

### Career Highs

**At-Bats:** 4, 2x, last vs. Gardner-Webb (2/18/23)  
**Runs:** 1, vs. UTSA (3/4/22)  
**Hits:** 2, vs. UTSA (3/4/22)  
**RBI:** 2, 2x, last vs. UTSA (3/4/22)  
**Doubles:** --  
**Triples:** --  
**Home Runs:** 1, vs. UTSA (3/4/22)  
**Walks:** 1, 6x, last vs. HCU (3/31/23)  
**Stolen Bases:** --

- Had four hits in each of her final four pinch-hit opportunities of the 2022 season and reached base in each of her final 10 appearances.
- Twin sister of outfielder Laney Roos and younger sister of NSU great, pitcher Kylie Roos.

**Major:** Criminal Justice  
**Nickname:** Lex

**Twitter handle:** @LexieRoos

### Walk-up Songs:

1. Let's Go - Trick Daddy (ft. Lil' Jon)
2. Bottom of the Pot - Key Glock

### Roos' Career Stats

YEAR	AVG.	GP	GS	AB	R	H	2B	3B	HR	RBI	OBP	SLG	OPS	BB	HBP	SO	GDP	SF	SH	SB	SBA	PO	A	E	FLD%
2021	.000	1	0	1	0	0	0	0	0	0	.000	.000	.000	0	0	0	0	0	0	0	0	0	0	0	.000
2022	.360	14	7	25	1	9	0	0	1	7	.467	.480	.947	3	2	4	1	0	1	0	0	43	6	1	.980
<b>TOTALS</b>	<b>.346</b>	<b>15</b>	<b>7</b>	<b>26</b>	<b>1</b>	<b>9</b>	<b>0</b>	<b>0</b>	<b>1</b>	<b>7</b>	<b>.452</b>	<b>.461</b>	<b>.913</b>	<b>3</b>	<b>2</b>	<b>4</b>	<b>1</b>	<b>0</b>	<b>1</b>	<b>0</b>	<b>0</b>	<b>43</b>	<b>6</b>	<b>1</b>	<b>.980</b>



**Northwestern State Softball**  
**Overall Statistics for Northwestern State (as of Apr 22, 2023)**  
**(All games Sorted by Batting avg)**



Record: 23-20 Home: 10-5 Away: 7-9 Neutral: 6-6 Conference: 9-9

Player	avg	gp-gs	ab	r	h	2b	3b	hr	rbi	tb	slg%	bb	hp	so	gdp	ob%	sf	sh	sb-att	po	a	e	fld%
Chaffin, Makenzie	.325	43-43	126	25	41	6	0	3	24	56	.444	11	1	14	0	.379	2	4	5-5	7	1	1	.889
Roos, Laney	.306	43-43	134	30	41	8	0	1	21	52	.388	14	2	12	0	.380	0	0	4-4	39	3	3	.933
Dubois, Keely	.305	42-42	128	15	39	13	0	0	29	52	.406	12	1	15	1	.361	3	0	0-1	38	92	8	.942
Ragsdale, Bailie	.301	42-42	123	29	37	4	1	0	12	43	.350	25	0	12	0	.419	0	4	6-10	80	67	3	.980
Marshall, Kat	.282	43-43	131	11	37	10	0	1	18	50	.382	13	1	27	0	.349	1	1	0-0	283	11	5	.983
Court, Tristin	.277	39-38	101	10	28	3	0	0	7	31	.307	8	2	16	2	.342	0	6	2-2	36	78	5	.958
Williams, Taylor	.274	40-39	117	18	32	8	0	0	13	40	.342	11	0	17	0	.336	0	5	4-4	51	2	3	.946
Walker, Ashlyn	.248	41-41	105	11	26	5	0	1	15	34	.324	11	6	11	0	.350	1	0	0-0	231	22	3	.988
-----																							
Ford, Camryn	.214	31-2	14	8	3	1	0	0	3	4	.286	2	0	3	0	.313	0	0	0-0	1	0	0	1.000
Winger, Nani	.143	37-35	70	11	10	3	1	0	3	15	.214	14	0	30	0	.286	0	1	4-4	51	1	1	.981
Castillo, Derika	.125	13-8	24	4	3	0	0	1	2	6	.250	3	0	2	2	.222	0	1	0-0	6	14	2	.909
Hernandez, Vivica	.125	15-3	8	6	1	0	0	0	2	1	.125	0	0	2	0	.125	0	1	2-2	0	0	0	.000
Roos, Lexie	.100	23-8	30	0	3	0	0	0	2	3	.100	3	0	16	0	.176	1	1	0-0	15	0	1	.938
Vences, Nana	.000	1-0	0	0	0	0	0	0	0	0	.000	0	0	0	0	.000	0	0	0-0	0	0	0	.000
Totals	.271	43	1111	178	301	61	2	7	151	387	.348	127	13	177	5	.350	8	24	27-32	841	349	41	.967
Opponents	.260	43	1098	152	285	44	3	21	134	398	.362	133	25	240	4	.351	7	24	32-41	837	300	51	.957

LOB - Team (269), Opp (294). DPs turned - Team (10), Opp (13). TPs turned - Team (1). CI - Team (0), Opp (1).

**(All games Sorted by Earned run avg)**

Player	era	w-l	app	gs	cg	sho	sv	ip	h	r	er	bb	so	2b	3b	hr	b/avg	wp	hp	bk	sfa	sha
Darr, Maggie	2.94	12-8	30	16	8	3/2	1	112.0	98	52	47	41	116	19	2	7	.230	6	12	0	1	5
Rhoden, Bronte	3.12	2-2	20	5	0	0/2	3	42.2	48	22	19	25	41	3	0	3	.281	4	6	0	1	6
Seely, Kenzie	3.47	5-6	19	15	5	0/0	1	70.2	71	42	35	47	47	8	0	6	.267	9	1	0	3	11
Denton, Ryleigh	3.78	4-4	13	7	1	1/0	1	50.0	59	30	27	19	31	13	1	3	.281	3	6	0	2	2
Parker, Haley	8.40	0-0	2	0	0	0/0	0	5.0	9	6	6	1	5	1	0	2	.360	0	0	0	0	0
Totals	3.35	23-20	43	43	14	6/2	6	280.1	285	152	134	133	240	44	3	21	.260	22	25	0	7	24
Opponents	3.54	20-23	43	43	14	4/2	3	279.0	301	178	141	127	177	61	2	7	.271	22	13	0	8	24

PB - Team (5), Walker, A. 5, Opp (4). SBA/ATT - Walker, A. (32-40), Darr, M. (14-20), Seely, K. (11-12), Denton, R. (5-6), Rhoden, B. (1-2), Parker, H. (1-1).



**Northwestern State Softball**  
**Overall Statistics for Northwestern State (as of Apr 22, 2023)**  
**(All games Sorted by Fielding pct)**



Player	c	po	a	e	fld%	dp	sba	csb	sba%	pb	ci
Denton, Ryleigh	16	0	16	0	1.000	0	5	1	.833	0	0
Ford, Camryn	1	1	0	0	1.000	0	0	0	---	0	0
Walker, Ashlyn	256	231	22	3	.988	0	32	8	.800	5	0
Marshall, Kat	299	283	11	5	.983	10	0	0	---	0	0
Winger, Nani	53	51	1	1	.981	0	0	0	---	0	0
Ragsdale, Bailie	150	80	67	3	.980	6	0	0	---	0	0
Seely, Kenzie	25	1	23	1	.960	1	11	1	.917	0	0
Court, Tristin	119	36	78	5	.958	3	0	0	---	0	0
Williams, Taylor	56	51	2	3	.946	0	0	0	---	0	0
Dubois, Keely	138	38	92	8	.942	3	0	0	---	0	0
Roos, Lexie	16	15	0	1	.938	0	0	0	---	0	0
Roos, Laney	45	39	3	3	.933	0	0	0	---	0	0
Castillo, Derika	22	6	14	2	.909	0	0	0	---	0	0
Chaffin, Makenzie	9	7	1	1	.889	0	0	0	---	0	0
Rhoden, Bronte	6	0	5	1	.833	0	1	1	.500	0	0
Darr, Maggie	20	2	14	4	.800	0	14	6	.700	0	0
Hernandez, Vivica	0	0	0	0	.000	0	0	0	---	0	0
Vences, Nana	0	0	0	0	.000	0	0	0	---	0	0
Parker, Haley	0	0	0	0	.000	0	1	0	1.000	0	0
Totals	1231	841	349	41	.967	10	32	9	.780	5	0
Opponents	1188	837	300	51	.957	13	27	5	.844	4	1

Hitting minimums - 1 Games 2.0 AB/Game 2.0 TPA/Game  
 Pitching minimums - 1 Games



**Northwestern State Softball**  
 Conference statistics for Northwestern State (as of Apr 22, 2023)  
 (Conference games only Sorted by Batting avg)



Record: 9-9 Home: 5-4 Away: 4-5 Conference: 9-9

Player	avg	gp-gs	ab	r	h	2b	3b	hr	rbi	tb	slg%	bb	hp	so	gdp	ob%	sf	sh	sb-att	po	a	e	fld%		
Court, Tristin	.354	18-18	48	3	17	2	0	0	4	19	.396	2	1	8	1	.392	0	5	0-0	19	49	3	.958		
Chaffin, Makenzie	.302	18-18	53	9	16	3	0	1	13	22	.415	4	0	4	0	.339	2	0	1-1	2	0	0	1.000		
Ragsdale, Bailie	.298	18-18	57	12	17	2	1	0	4	21	.368	10	0	7	0	.403	0	1	1-2	37	30	2	.971		
Roos, Laney	.294	18-18	51	12	15	2	0	1	7	20	.392	6	1	1	0	.379	0	0	0-0	22	2	2	.923		
Dubois, Keely	.293	18-18	58	6	17	4	0	0	12	21	.362	4	0	5	0	.339	0	0	0-0	15	45	5	.923		
Williams, Taylor	.273	18-18	55	6	15	3	0	0	7	18	.327	5	0	10	0	.333	0	4	1-1	24	1	1	.962		
Walker, Ashlyn	.265	18-18	49	4	13	2	0	0	4	15	.306	3	0	7	0	.302	1	0	0-0	87	7	1	.989		
Marshall, Kat	.214	18-18	56	3	12	3	0	0	4	15	.268	2	1	14	0	.254	0	1	0-0	134	6	4	.972		
-----																									
Ford, Camryn	.250	14-2	12	5	3	1	0	0	3	4	.333	2	0	2	0	.357	0	0	0-0	1	0	0	1.000		
Winger, Nani	.037	15-14	27	2	1	0	0	0	0	1	.037	1	0	13	0	.071	0	1	1-1	21	1	1	.957		
Roos, Lexie	.000	9-2	9	0	0	0	0	0	1	0	.000	2	0	7	0	.167	1	0	0-0	0	0	0	.000		
Hernandez, Vivica	.000	4-0	0	3	0	0	0	0	0	0	.000	0	0	0	0	.000	0	0	1-1	0	0	0	.000		
Totals	.265	18	475	65	126	22	1	2	59	156	.328	41	3	78	1	.325	4	12	5-6	364	166	22	.960		
Opponents	.268	18	477	71	128	17	2	6	57	167	.350	67	11	85	2	.369	3	13	19-24	365	123	19	.963		

LOB - Team (105), Opp (136). DPs turned - Team (5), Opp (6). TPs turned - Team (1).

**(Conference games only Sorted by Earned run avg)**

Player	era	w-l	app	gs	cg	sho	sv	ip	h	r	er	bb	so	2b	3b	hr	b/avg	wp	hp	bk	sfa	sha
Seely, Kenzie	2.52	3-3	7	7	3	0/0	0	33.1	33	19	12	25	18	4	0	1	.260	4	0	0	1	6
Denton, Ryleigh	2.68	1-1	5	2	0	0/0	1	15.2	16	8	6	10	7	2	0	0	.254	1	0	0	1	0
Darr, Maggie	3.59	5-4	13	7	4	0/1	0	54.2	55	31	28	22	46	10	2	3	.259	3	7	0	1	4
Rhoden, Bronte	4.75	0-1	9	2	0	0/1	1	17.2	24	13	12	10	14	1	0	2	.320	2	4	0	0	3
Totals	3.35	9-9	18	18	7	1/1	2	121.1	128	71	58	67	85	17	2	6	.268	10	11	0	3	13
Opponents	2.82	9-9	18	18	8	2/1	1	121.2	126	65	49	41	78	22	1	2	.265	5	3	0	4	12

PB - Team (5), Walker, A. 5, Opp (1). SBA/ATT - Walker, A. (19-24), Darr, M. (8-11), Seely, K. (9-9), Rhoden, B. (1-2), Denton, R. (1-2).



**Northwestern State Softball**  
 Conference statistics for Northwestern State (as of Apr 22, 2023)  
 (Conference games only Sorted by Fielding pct)



Player	c	po	a	e	fld%	dp	sba	csb	sba%	pb	ci
Denton, Ryleigh	6	0	6	0	1.000	0	1	1	.500	0	0
Chaffin, Makenzie	2	2	0	0	1.000	0	0	0	---	0	0
Ford, Camryn	1	1	0	0	1.000	0	0	0	---	0	0
Rhoden, Bronte	1	0	1	0	1.000	0	1	1	.500	0	0
Walker, Ashlyn	95	87	7	1	.989	0	19	5	.792	5	0
Marshall, Kat	144	134	6	4	.972	5	0	0	---	0	0
Ragsdale, Bailie	69	37	30	2	.971	3	0	0	---	0	0
Williams, Taylor	26	24	1	1	.962	0	0	0	---	0	0
Court, Tristin	71	19	49	3	.958	1	0	0	---	0	0
Winger, Nani	23	21	1	1	.957	0	0	0	---	0	0
Dubois, Keely	65	15	45	5	.923	1	0	0	---	0	0
Roos, Laney	26	22	2	2	.923	0	0	0	---	0	0
Seely, Kenzie	12	1	10	1	.917	1	9	0	1.000	0	0
Darr, Maggie	11	1	8	2	.818	0	8	3	.727	0	0
Hernandez, Vivica	0	0	0	0	.000	0	0	0	---	0	0
Roos, Lexie	0	0	0	0	.000	0	0	0	---	0	0
Totals	552	364	166	22	.960	5	19	5	.792	5	0
Opponents	507	365	123	19	.963	6	5	1	.833	1	0

Hitting minimums - 1 Games 2.0 AB/Game 2.0 TPA/Game

Pitching minimums - 1 Games



**Northwestern State Softball**  
**Batting Analysis for Northwestern State (as of Apr 22, 2023)**  
**(All games Sorted by Player Name)**



Player	vs left			vs right			w/runners			w/bases empty			w/bases loaded			as leadoff			fly out	gnd out	fly/gnd
	h	ab	avg	h	ab	avg	h	ab	avg	h	ab	avg	h	ab	avg	rch	ops	pct			
Castillo, Derika	1	4	.250	2	20	.100	2	18	.111	1	6	.167	1	4	.250	2	5	.400	6	12	0.5
Chaffin, Makenzie	5	19	.263	36	107	.336	22	67	.328	19	59	.322	0	4	.000	8	18	.444	46	29	1.6
Court, Tristin	3	12	.250	25	89	.281	17	50	.340	11	51	.216	2	4	.500	11	30	.367	33	27	1.2
Dubois, Keely	9	21	.429	30	107	.280	28	73	.384	11	55	.200	0	2	.000	6	18	.333	49	23	2.1
Ford, Camryn	0	0	---	3	14	.214	3	7	.429	0	7	.000	0	0	---	0	1	.000	6	2	3.0
Hernandez, Vivica	0	1	.000	1	7	.143	1	3	.333	0	5	.000	1	2	.500	0	3	.000	2	3	0.7
Marshall, Kat	7	22	.318	30	109	.275	22	70	.314	15	61	.246	3	6	.500	9	39	.231	40	26	1.5
Ragsdale, Bailie	8	17	.471	29	106	.274	15	48	.313	22	75	.293	3	5	.600	25	58	.431	17	57	0.3
Roos, Laney	7	21	.333	34	113	.301	28	67	.418	13	67	.194	4	6	.667	13	38	.342	39	35	1.1
Roos, Lexie	1	7	.143	2	23	.087	1	15	.067	2	15	.133	0	2	.000	0	8	.000	10	3	3.3
Walker, Ashlyn	5	14	.357	21	91	.231	14	49	.286	12	56	.214	3	7	.429	7	29	.241	42	23	1.8
Williams, Taylor	6	18	.333	26	99	.263	19	61	.311	13	56	.232	1	9	.111	10	23	.435	38	29	1.3
Winger, Nani	0	5	.000	10	65	.154	5	35	.143	5	35	.143	0	1	.000	4	13	.308	18	12	1.5
Totals	52	161	.323	249	950	.262	177	563	.314	124	548	.226	18	52	.346	95	283	.336	346	281	1.2
Opponents	0	0	---	285	1098	.260	147	566	.260	138	532	.259	7	48	.146	113	286	.395	244	327	0.7

Player	pinch hitting			w/runners in scoring pos			w/runner on 3rd and LT 2 out			with 2 outs			success adv runners			2- rnr adv		rch	rch	kl	
	h	ab	avg	h	ab	avg	rbi	ops	pct	h	ab	avg	adv	ops	pct	rbi	w/out				
Castillo, Derika	0	3	.000	1	10	.100	1	3	.333	1	7	.143	6	19	.316	0	4	7	1	6	0
Chaffin, Makenzie	0	0	---	18	47	.383	8	9	.889	12	38	.316	41	75	.547	11	23	35	0	6	1
Court, Tristin	0	1	.000	6	25	.240	3	5	.600	6	28	.214	29	58	.500	3	15	20	3	1	4
Dubois, Keely	0	0	---	20	51	.392	9	12	.750	14	54	.259	47	81	.580	13	18	26	5	1	6
Ford, Camryn	2	6	.333	3	4	.750	1	1	1.000	0	5	.000	3	8	.375	0	0	3	0	0	0
Hernandez, Vivica	0	2	.000	1	3	.333	1	2	.500	0	0	---	4	5	.800	0	1	0	1	0	0
Marshall, Kat	0	0	---	16	49	.327	7	14	.500	14	41	.341	37	77	.481	9	11	20	3	3	10
Ragsdale, Bailie	0	0	---	12	31	.387	4	6	.667	10	33	.303	36	62	.581	6	10	26	4	6	6
Roos, Laney	0	0	---	19	44	.432	3	5	.600	15	48	.313	38	71	.535	12	4	26	6	5	3
Roos, Lexie	1	11	.091	0	9	.000	1	2	.500	1	11	.091	4	18	.222	1	2	13	0	0	3
Walker, Ashlyn	0	0	---	11	34	.324	8	13	.615	7	32	.219	31	59	.525	4	4	24	2	4	1
Williams, Taylor	0	0	---	9	38	.237	4	11	.364	5	36	.139	36	71	.507	7	7	36	6	4	8
Winger, Nani	0	0	---	3	22	.136	2	6	.333	2	28	.071	12	42	.286	0	1	23	1	1	6
Totals	3	23	.130	119	367	.324	52	89	.584	87	361	.241	324	646	.502	66	100	269	32	37	48
Opponents	9	41	.220	87	347	.251	40	77	.519	84	355	.237	299	648	.461	52	95	294	27	47	60

Success Advancing Runners = percentage of times the batter advanced at least one runner during a plate appearance  
 #Rnrs Adv w/Out = TOTAL number of runners advanced when the player made an out



**Northwestern State Softball**  
**Pitching Analysis for Northwestern State (as of Apr 22, 2023)**  
**(All games Sorted by Player Name)**



Player	vs left			vs right			w/runners			w/bases empty			vs leadoff			with 2 outs			fly	gnd	fly/	
	h	ab	avg	h	ab	avg	h	ab	avg	h	ab	avg	rch	ops	pct	h	ab	avg	out	out	gnd	gdp
Darr, Maggie	30	135	.222	68	291	.234	49	202	.243	49	224	.219	40	114	.351	44	154	.286	111	95	1.2	1
Denton, Ryleigh	15	44	.341	44	166	.265	30	121	.248	29	89	.326	24	51	.471	13	63	.206	30	87	0.3	0
Parker, Haley	5	9	.556	4	16	.250	5	16	.313	4	9	.444	3	6	.500	2	7	.286	5	5	1.0	0
Rhoden, Bronte	22	53	.415	26	118	.220	28	91	.308	20	80	.250	16	42	.381	10	51	.196	44	38	1.2	0
Seely, Kenzie	26	85	.306	45	181	.249	35	136	.257	36	130	.277	30	73	.411	15	80	.188	54	102	0.5	3
Totals	98	326	.301	187	772	.242	147	566	.260	138	532	.259	113	286	.395	84	355	.237	244	327	0.7	4
Opponents	155	522	.297	146	589	.248	177	563	.314	124	548	.226	95	283	.336	87	361	.241	346	281	1.2	5

Player	ap	gs	ip/app	*h/g	*r/g	*er/g	*bb/g	*so/g	k/bb	*2b/g	*3b/g	*hr/g	*fo/g	*go/g	*bf/g	sba	att	pct
Darr, Maggie	30	16	3.73	6.12	3.25	2.94	2.56	7.25	2.8	1.19	0.12	0.44	6.94	5.94	30.31	14	20	.700
Denton, Ryleigh	13	7	3.85	8.26	4.20	3.78	2.66	4.34	1.6	1.82	0.14	0.42	4.20	12.18	33.46	5	6	.833
Parker, Haley	2	0	2.50	12.60	8.40	8.40	1.40	7.00	5.0	1.40	0.00	2.80	7.00	7.00	36.40	1	1	1.000
Rhoden, Bronte	20	5	2.13	7.88	3.61	3.12	4.10	6.73	1.6	0.49	0.00	0.49	7.22	6.23	34.29	1	2	.500
Seely, Kenzie	19	15	3.72	7.03	4.16	3.47	4.66	4.66	1.0	0.79	0.00	0.59	5.35	10.10	32.49	11	12	.917
Totals	43	43	6.52	7.12	3.80	3.35	3.32	5.99	1.8	1.10	0.07	0.52	6.09	8.17	32.14	32	41	.780
Opponents	43	43	6.49	7.55	4.47	3.54	3.19	4.44	1.4	1.53	0.05	0.18	8.68	7.05	32.22	27	32	.844

\* = average based on 7-inning game

**Northwestern State Softball  
Team Game-by-Game for Northwestern State (as of Apr 22, 2023)  
Batting (All games)**

Date	Opponent	ab	r	h	rbi	2b	3b	hr	tb	bb	ibb	sb	cs	hbp	sac	sf	gdp	k	po	a	e	lob	avg
Feb 10	vs UTSA	24	3	7	3	2	0	0	9	1	0	1	0	0	1	0	0	4	21	3	1	5	.292
Feb 11	vs Delaware	29	4	9	4	3	1	0	14	6	0	0	0	1	0	0	0	5	21	10	5	11	.302
Feb 12	vs South Dakota State	24	0	4	0	1	0	0	5	1	0	0	1	1	0	0	0	8	18	11	0	5	.260
Feb 12	at Sam Houston	24	1	3	1	0	0	1	6	3	0	0	0	0	0	0	0	2	18	6	0	5	.228
Feb 17	vs St. Thomas	25	5	8	3	0	0	0	8	6	0	1	0	0	1	0	1	5	21	6	0	10	.246
Feb 17	vs Florida A&M	20	9	8	6	2	0	0	10	5	0	1	0	1	1	0	0	2	15	6	1	6	.267
Feb 18	vs Manhattan	31	5	10	3	3	0	0	13	1	0	3	0	0	1	0	1	3	21	10	3	7	.277
Feb 18	vs Gardner-Webb	30	8	8	6	2	0	1	13	4	0	2	0	2	1	0	0	2	21	13	3	8	.275
Feb 19	vs Toledo	20	6	5	5	0	0	0	5	6	0	0	0	1	2	1	0	1	21	10	0	6	.273
Feb 22	GRAMBLING	21	2	5	2	1	0	0	6	0	0	1	0	0	1	0	1	1	21	12	1	2	.270
Feb 25	vs Wichita State	24	1	4	0	1	0	0	5	3	0	0	0	0	1	0	1	7	21	10	1	6	.261
Feb 25	at North Texas	28	3	4	3	0	0	0	4	2	0	1	0	0	0	0	0	3	18	0	0	6	.250
Feb 26	vs Wichita State	26	2	6	2	1	0	0	7	2	0	1	0	1	1	0	0	7	18	11	1	7	.248
Feb 26	at North Texas	23	1	5	0	0	0	0	5	1	0	0	0	0	0	0	0	5	15	6	0	5	.246
Mar 03	ARKANSAS-PINE BLUF	21	9	9	7	1	0	0	10	5	0	4	0	1	0	1	0	2	15	6	0	6	.257
Mar 04	JACKSON STATE	22	8	10	8	3	0	1	16	0	0	0	0	0	0	0	0	0	15	5	0	2	.268
Mar 05	ARKANSAS-PINE BLUF	18	1	3	1	0	0	0	3	4	0	1	1	0	1	1	0	6	21	2	0	5	.263
Mar 05	JACKSON STATE	28	6	10	3	1	0	1	14	5	0	3	0	0	0	0	0	2	21	12	0	9	.269
*Mar 11	LAMAR	26	2	4	1	0	0	0	4	2	0	0	0	0	1	0	0	6	21	11	2	6	.263
*Mar 11	LAMAR	26	5	9	5	2	0	0	11	1	0	0	0	0	0	1	0	3	21	8	2	5	.267
*Mar 12	LAMAR	28	1	5	1	0	0	0	5	1	0	0	0	0	0	0	0	2	21	9	0	7	.263
Mar 14	at Louisiana Tech	24	0	3	0	0	0	0	3	1	0	0	0	0	1	0	0	5	18	8	1	5	.256
Mar 17	vs Indiana	27	2	6	2	1	0	1	10	2	0	1	0	0	0	1	0	6	18	4	0	7	.255
Mar 17	at Memphis	29	6	7	6	2	0	0	9	2	0	1	1	0	0	0	0	5	21	8	1	4	.254
Mar 18	vs Indiana	28	6	8	6	4	0	0	12	4	0	1	0	2	0	0	0	5	21	5	1	7	.256
Mar 18	at Memphis	31	15	17	12	4	0	0	21	9	0	0	0	0	0	0	0	4	15	4	0	10	.269
*Mar 24	at Nicholls	27	6	12	5	1	0	0	13	2	0	0	0	0	3	1	0	3	21	7	1	6	.276
*Mar 24	at Nicholls	27	3	7	3	2	0	0	9	1	0	0	0	1	0	0	0	3	21	11	1	5	.276
*Mar 25	at Nicholls	33	3	10	3	3	0	0	13	1	0	2	1	0	0	0	0	5	21	6	2	7	.277
Mar 28	LOUISIANA TECH	29	1	6	1	1	0	0	7	3	0	0	1	0	0	0	0	5	21	9	0	10	.274
*Mar 31	HCU	19	8	8	7	4	0	0	12	5	0	0	0	0	2	0	0	2	15	3	1	6	.278
*Mar 31	HCU	23	1	4	1	1	0	0	5	4	0	1	0	0	1	0	0	3	21	10	2	6	.275
*Apr 01	HCU	23	6	8	5	1	0	2	15	2	0	0	0	0	2	0	0	3	21	9	0	3	.277
*Apr 07	at McNeese	35	7	12	6	2	0	0	14	4	0	0	0	0	1	0	0	8	21	7	1	12	.279
*Apr 07	at McNeese	22	0	1	0	0	0	0	1	0	0	0	0	0	0	0	0	14	18	9	2	1	.274
*Apr 08	at McNeese	23	0	3	0	0	0	0	3	3	0	0	0	0	0	0	1	5	18	6	1	5	.270
Apr 11	at Grambling	30	9	10	8	6	0	0	16	10	0	0	0	0	0	0	0	4	21	6	0	10	.272
*Apr 14	at Incarnate Word	40	2	11	2	1	0	0	12	1	0	2	0	0	0	0	0	4	27	12	0	9	.272
*Apr 14	at Incarnate Word	28	9	9	9	1	0	0	10	5	0	0	0	2	0	1	0	3	21	16	2	6	.274
*Apr 15	at Incarnate Word	21	3	6	3	1	0	0	7	0	0	0	0	0	0	0	0	0	13	10	2	3	.274
*Apr 21	AMCC	24	2	6	2	1	0	0	7	1	0	0	0	0	1	1	0	7	21	7	0	5	.273
*Apr 21	AMCC	24	6	6	5	1	0	0	7	5	0	0	0	0	1	0	0	3	21	11	1	6	.273
*Apr 22	AMCC	26	1	5	1	1	1	0	8	3	0	0	0	0	0	0	0	4	21	14	2	7	.271
Totals		1111	178	301	151	61	2	7	387	127	0	27	5	13	24	8	5	177	841	349	41	269	.271

**Northwestern State Softball**  
**Team Game-by-Game for Northwestern State (as of Apr 22, 2023)**  
**Pitching (All games)**

Date	Opponent	ip	h	r	er	bb	so	2b	3b	hr	wp	bk	hbp	dp	ibb	score	w-l	sv	era
Feb 10	vs UTSA	7.0	4	1	1	4	10	1	0	0	0	0	0	1	0	3-1	1-0	1	1.00
Feb 11	vs Delaware	7.0	13	7	6	5	5	3	0	0	0	0	0	1	0	4-7	1-1	1	3.50
Feb 12	vs South Dakota State	6.0	5	2	2	0	2	1	1	0	0	0	0	0	0	0-2	1-2	1	3.15
Feb 12	at Sam Houston	6.0	6	2	2	0	5	2	0	1	0	0	0	0	0	1-2	1-3	1	2.96
Feb 17	vs St. Thomas	7.0	5	3	3	3	12	1	0	0	1	0	0	0	0	5-3	2-3	1	2.97
Feb 17	vs Florida A&M	5.0	3	0	0	0	5	0	0	0	0	0	0	0	0	9-0	3-3	1	2.58
Feb 18	vs Manhattan	7.0	3	0	0	1	8	0	0	0	0	0	0	0	0	5-0	4-3	1	2.18
Feb 18	vs Gardner-Webb	7.0	7	2	1	1	10	1	0	1	0	0	0	0	0	8-2	5-3	1	2.02
Feb 19	vs Toledo	7.0	1	0	0	0	9	0	0	0	2	0	0	1	0	6-0	6-3	1	1.78
Feb 22	GRAMBLING	7.0	6	1	0	3	3	0	0	0	1	0	2	1	0	2-1	7-3	2	1.59
Feb 25	vs Wichita State	7.0	9	7	6	3	3	4	0	1	0	0	1	0	0	1-7	7-4	2	2.01
Feb 25	at North Texas	6.0	9	5	5	6	7	2	0	2	0	0	0	0	0	3-5	7-5	2	2.30
Feb 26	vs Wichita State	6.0	8	5	5	6	3	2	0	2	2	0	0	0	0	2-5	7-6	2	2.55
Feb 26	at North Texas	5.0	12	10	10	3	4	3	0	2	1	0	0	0	0	1-10	7-7	2	3.19
Mar 03	ARKANSAS-PINE BLUF	5.0	1	1	1	2	6	0	0	0	0	0	0	0	0	9-1	8-7	2	3.09
Mar 04	JACKSON STATE	5.0	2	0	0	3	6	0	0	0	0	0	0	0	0	8-0	9-7	2	2.94
Mar 05	ARKANSAS-PINE BLUF	7.0	1	0	0	1	12	0	0	0	0	0	2	0	0	1-0	10-7	2	2.75
Mar 05	JACKSON STATE	7.0	7	1	1	2	6	0	0	0	0	0	1	0	0	6-1	11-7	3	2.64
*Mar 11	LAMAR	7.0	9	8	8	5	4	1	0	1	1	0	0	0	0	2-8	11-8	3	2.95
*Mar 11	LAMAR	7.0	9	4	2	5	6	3	0	1	1	0	0	1	0	5-4	12-8	3	2.90
*Mar 12	LAMAR	7.0	9	6	6	4	7	2	0	1	1	0	0	0	0	1-6	12-9	3	3.06
Mar 14	at Louisiana Tech	6.0	7	5	5	4	0	0	0	0	1	0	2	1	0	0-5	12-10	3	3.18
Mar 17	vs Indiana	6.0	9	4	4	2	4	2	0	1	2	0	1	0	0	2-4	12-11	3	3.24
Mar 17	at Memphis	7.0	7	3	2	1	9	1	0	0	1	0	0	0	0	6-3	13-11	4	3.18
Mar 18	vs Indiana	7.0	16	11	11	2	6	1	0	2	0	0	2	0	0	6-11	13-12	4	3.52
Mar 18	at Memphis	5.0	9	5	5	2	5	1	0	1	0	0	1	0	0	15-5	14-12	4	3.63
*Mar 24	at Nicholls	7.0	7	5	5	4	7	1	0	1	0	0	2	0	0	6-5	15-12	4	3.68
*Mar 24	at Nicholls	7.0	5	1	1	3	2	1	0	0	0	0	0	2	0	3-1	16-12	4	3.58
*Mar 25	at Nicholls	7.0	8	4	3	0	8	2	1	0	0	0	1	0	0	3-4	16-13	4	3.56
Mar 28	LOUISIANA TECH	7.0	4	5	5	6	6	1	0	2	0	0	2	0	0	1-5	16-14	4	3.61
*Mar 31	HCU	5.0	5	0	0	3	5	0	0	0	0	0	2	0	0	8-0	17-14	4	3.52
*Mar 31	HCU	7.0	5	2	2	4	6	0	0	0	0	0	0	0	0	1-2	17-15	4	3.47
*Apr 01	HCU	7.0	5	1	1	3	3	1	0	0	0	0	0	0	0	6-1	18-15	4	3.38
*Apr 07	at McNeese	7.0	10	6	6	5	6	0	1	0	0	0	1	0	0	7-6	19-15	4	3.47
*Apr 07	at McNeese	6.0	7	4	2	4	3	0	0	0	1	0	0	0	0	0-4	19-16	4	3.44
*Apr 08	at McNeese	6.0	8	2	2	1	6	2	0	0	0	0	0	0	0	0-2	19-17	4	3.41
Apr 11	at Grambling	7.0	3	1	1	6	9	1	0	0	1	0	0	0	0	9-1	20-17	4	3.34
*Apr 14	at Incarnate Word	9.0	8	3	3	4	4	2	0	0	0	0	2	0	0	2-3	20-18	4	3.30
*Apr 14	at Incarnate Word	7.0	7	5	3	7	3	0	0	0	2	0	0	1	0	9-5	21-18	5	3.29
*Apr 15	at Incarnate Word	4.1	11	11	7	5	3	2	0	0	2	0	1	0	0	3-11	21-19	5	3.43
*Apr 21	AMCC	7.0	2	1	1	3	6	0	0	1	1	0	2	1	0	2-1	22-19	5	3.36
*Apr 21	AMCC	7.0	5	3	2	5	3	0	0	0	0	0	0	0	0	6-3	23-19	6	3.33
*Apr 22	AMCC	7.0	8	5	4	2	3	0	0	1	1	0	0	0	0	1-5	23-20	6	3.35
Totals		280.1	285	152	134	133	240	44	3	21	22	0	25	10	0	178-152	23-20	6	3.35



**Northwestern State Softball**  
**Statistics By Position for Northwestern State (as of Apr 22, 2023)**  
**(All games Sorted by Batting avg)**



Record: 23-20 Home: 10-5 Away: 7-9 Neutral: 6-6 Conference: 9-9

Player	avg	gp	ab	r	h	2b	3b	hr	rbi	tb	slg%	bb	hp	so	ob%	sf	sh	sb-att	po	a	e	fld%
c-Roos, Lexie - NSU	.333	3	3	0	1	0	0	0	0	1	.333	0	0	2	.333	0	1	0-0	15	0	1	.938
c-Walker, Ashlyn - NSU	.248	41	105	11	26	5	0	1	15	34	.324	11	6	11	.350	1	0	0-0	231	22	3	.988
1b-Marshall, Kat - NSU	.282	43	131	11	37	10	0	1	18	50	.382	13	1	27	.349	1	1	0-0	283	11	5	.983
2b-Ragsdale, Bailie - NSU	.301	42	123	29	37	4	1	0	12	43	.350	25	0	12	.419	0	4	6-10	80	67	3	.980
2b-Williams, Taylor - NSU	.000	1	3	0	0	0	0	0	0	0	.000	0	0	0	.000	0	0	0-0	1	1	1	.667
3b-Dubois, Keely - NSU	.375	3	8	0	3	2	0	0	3	5	.625	0	1	3	.444	0	0	0-1	1	6	0	1.000
3b-Court, Tristin - NSU	.296	32	81	8	24	3	0	0	6	27	.333	8	2	12	.374	0	6	2-2	28	70	3	.970
3b-Castillo, Derika - NSU	.143	10	21	4	3	0	0	1	2	6	.286	3	0	1	.250	0	1	0-0	6	14	2	.909
ss-Dubois, Keely - NSU	.300	39	120	15	36	11	0	0	26	47	.392	12	0	12	.356	3	0	0-0	37	86	8	.939
ss-Court, Tristin - NSU	.231	4	13	1	3	0	0	0	1	3	.231	0	0	2	.231	0	0	0-0	8	8	2	.889
of-Chaffin, Makenzie - NSU	.419	12	31	9	13	2	0	0	7	15	.484	1	1	1	.441	1	4	3-3	7	1	1	.889
of-Roos, Laney - NSU	.306	46	134	30	41	8	0	1	21	52	.388	14	2	12	.380	0	0	4-4	39	3	3	.933
of-Williams, Taylor - NSU	.283	37	113	17	32	8	0	0	13	40	.354	10	0	17	.341	0	5	4-4	50	1	2	.962
of-Winger, Nani - NSU	.143	37	70	10	10	3	1	0	3	15	.214	14	0	30	.286	0	1	4-4	51	1	1	.981
of-Ford, Camryn - NSU	.125	6	8	1	1	0	0	0	2	1	.125	2	0	2	.300	0	0	0-0	1	0	0	1.000
dh-Chaffin, Makenzie - NSU	.295	33	95	16	28	4	0	3	17	41	.432	10	0	13	.358	1	0	2-2	0	0	0	.000
dh-Court, Tristin - NSU	.167	2	6	1	1	0	0	0	0	1	.167	0	0	1	.167	0	0	0-0	0	0	0	.000
dh-Hernandez, Vivica - NSU	.167	3	6	0	1	0	0	0	2	1	.167	0	0	2	.167	0	1	1-1	0	0	0	.000
dh-Roos, Lexie - NSU	.063	6	16	0	1	0	0	0	0	1	.063	1	0	7	.118	0	0	0-0	0	0	0	.000
dh-Williams, Taylor - NSU	.000	1	1	1	0	0	0	0	0	0	.000	1	0	0	.500	0	0	0-0	0	0	0	.000
ph-Ford, Camryn - NSU	.333	6	6	1	2	1	0	0	1	3	.500	0	0	1	.333	0	0	0-0	0	0	0	.000
ph-Roos, Lexie - NSU	.091	14	11	0	1	0	0	0	2	1	.091	2	0	7	.214	1	0	0-0	0	0	0	.000
ph-Castillo, Derika - NSU	.000	3	3	0	0	0	0	0	0	0	.000	0	0	1	.000	0	0	0-0	0	0	0	.000
ph-Hernandez, Vivica - NSU	.000	2	2	0	0	0	0	0	0	0	.000	0	0	0	.000	0	0	0-0	0	0	0	.000
ph-Court, Tristin - NSU	.000	1	1	0	0	0	0	0	0	0	.000	0	0	1	.000	0	0	0-0	0	0	0	.000
-----																						
1b-Hernandez, Vivica - NSU	.000	1	0	1	0	0	0	0	0	0	.000	0	0	0	.000	0	0	0-0	0	0	0	.000
3b-Vences, Nana - NSU	.000	1	0	0	0	0	0	0	0	0	.000	0	0	0	.000	0	0	0-0	0	0	0	.000
of-Hernandez, Vivica - NSU	.000	2	0	0	0	0	0	0	0	0	.000	0	0	0	.000	0	0	0-0	0	0	0	.000
pr-Winger, Nani - NSU	.000	2	0	1	0	0	0	0	0	0	.000	0	0	0	.000	0	0	0-0	0	0	0	.000
pr-Hernandez, Vivica - NSU	.000	7	0	5	0	0	0	0	0	0	.000	0	0	0	.000	0	0	1-1	0	0	0	.000
pr-Ford, Camryn - NSU	.000	22	0	6	0	0	0	0	0	0	.000	0	0	0	.000	0	0	0-0	0	0	0	.000
pr-Walker, Ashlyn - NSU	.000	1	0	0	0	0	0	0	0	0	.000	0	0	0	.000	0	0	0-0	0	0	0	.000
pr-Castillo, Derika - NSU	.000	1	0	0	0	0	0	0	0	0	.000	0	0	0	.000	0	0	0-0	0	0	0	.000
pr-Williams, Taylor - NSU	.000	1	0	0	0	0	0	0	0	0	.000	0	0	0	.000	0	0	0-0	0	0	0	.000



**Northwestern State Softball**  
**Statistics By Position for Northwestern State (as of Apr 22, 2023)**  
**(All games Sorted by Fielding pct)**



Player	Ch	PO	A	E	Fld%	DPs	SBA	CSB	SBA%	PB	CI
p-Denton, Ryleigh - NSU	16	0	16	0	1.000	0	5	1	.833	0	0
p-Seely, Kenzie - NSU	25	1	23	1	.960	1	11	1	.917	0	0
p-Rhoden, Bronte - NSU	6	0	5	1	.833	0	1	1	.500	0	0
p-Darr, Maggie - NSU	20	2	14	4	.800	0	14	6	.700	0	0
p-Parker, Haley - NSU	0	0	0	0	.000	0	1	0	1.000	0	0
c-Walker, Ashlyn - NSU	256	231	22	3	.988	0	32	8	.800	5	0
c-Roos, Lexie - NSU	16	15	0	1	.938	0	0	0	---	0	0
1b-Marshall, Kat - NSU	299	283	11	5	.983	10	0	0	---	0	0
1b-Hernandez, Vivica - NSU	0	0	0	0	.000	0	0	0	---	0	0
2b-Ragsdale, Bailie - NSU	150	80	67	3	.980	6	0	0	---	0	0
2b-Williams, Taylor - NSU	3	1	1	1	.667	0	0	0	---	0	0
3b-Dubois, Keely - NSU	7	1	6	0	1.000	0	0	0	---	0	0
3b-Court, Tristin - NSU	101	28	70	3	.970	1	0	0	---	0	0
3b-Castillo, Drika - NSU	22	6	14	2	.909	0	0	0	---	0	0
3b-Vences, Nana - NSU	0	0	0	0	.000	0	0	0	---	0	0
ss-Dubois, Keely - NSU	131	37	86	8	.939	3	0	0	---	0	0
ss-Court, Tristin - NSU	18	8	8	2	.889	2	0	0	---	0	0
of-Ford, Camryn - NSU	1	1	0	0	1.000	0	0	0	---	0	0
of-Winger, Nani - NSU	53	51	1	1	.981	0	0	0	---	0	0
of-Williams, Taylor - NSU	53	50	1	2	.962	0	0	0	---	0	0
of-Roos, Laney - NSU	45	39	3	3	.933	0	0	0	---	0	0
of-Chaffin, Makenzie - NSU	9	7	1	1	.889	0	0	0	---	0	0
of-Hernandez, Vivica - NSU	0	0	0	0	.000	0	0	0	---	0	0