

TEXAS A&M

2015-16 Women's Basketball Game Notes

2011 National Champions • 12-time NCAA Tournament Participant • 2013 SEC Tournament Champions

Women's Basketball SID David Waxman | dwaxman@athletics.tamu.edu | Cell: (832) 326-2863

Game 22 • SEC Game 9 • Thursday, February 2, 2016 • 6 p.m. CT/7 p.m. ET



No. 12 Associated Press / No. 11 Coaches'

Texas A&M Aggies

(15-6, 5-3 SEC)

Head Coach: Gary Blair



No. 22 Associated Press / No. 22 Coaches'

Florida Gators

(18-4, 6-3 SEC)

Head Coach: Amanda Butler

Location

Gainesville, Fla.

Arena

O'Connell Center (11,548)

Television



(Adam Schick, Brittany Davis)

Radio

The Zone 1150 AM/102.7 FM
(Tom Turbiville, Steve Miller)

On The Aggies

- Each of A&M's last four games have come down to the final minute of play, with A&M making a game-tying or game-winning shot in the final 10 seconds of three of the four games. A&M is 2-2 in those games.
- Texas A&M is 8-3 in its last 11 games, and has come back from large or late deficits in five of those wins
- A&M is 12th in the Associated Press Poll and 11th in the USA Today Coaches' Poll. A&M has been ranked in the Top 25 of the AP poll for 42 straight weeks, which is the ninth-longest streak in the nation
- A&M is 4-4 against ranked teams in 2015-16 and have won four of their last six against ranked teams away-from-home, dating back to last season
- A&M plays its ninth and 10th games against ranked teams this week, marking the most for a regular season since 2009-10
- Two-time All-American Courtney Walker leads the SEC with 19.4 points in league games, and has scored 20+ points in five of eight league games. She also has game-tying/winning shots in two of A&M's last three games
- Walker is third on A&M's career scoring list, while Courtney Williams is 10th. Jordan Jones, who graduated on Dec. 18, is third in career assists and ninth in career steals. Rachel Mitchell ranks sixth in career blocks
- Walker is the SEC's active career leader in points, while Courtney Williams ranks fourth on the list
- Two-time SEC Defensive Player of the Year Jordan Jones is leading the SEC in assists for the third consecutive season, and is looking to be the first player since Camile Ratledge (Florida, 1987-90) to lead the league in three straight seasons
- Jones has had four straight games of 10+ points for the second time in her career, and is looking for her first stretch of five straight 10+ point games. The Aggies are 22-9 (.710) when Jones scores 10+ points in her career
- Chelsea Jennings has averaged 11.6 points in nine starts this season
- Anriel Howard has averaged 7.0 rebounds in six games since re-entering the starting lineup on Jan. 10
- Head coach Gary Blair is 13th all-time and eighth among active coaches in career wins. He notched his 700th career win on Nov. 27

Last Game's Starting Lineup

No.	Name	Pos.	Ht.	Cl.	Pts	Reb	Hometown
00	Khaalia Hillsman	C	6-5	So.	7.1	4.9	Chicago, Ill.
1	Courtney Williams	F/G	6-1	Sr.	12.7	4.3	Houston, Texas
5	Anriel Howard	F	5-11	Fr.	4.8	5.2	Atlanta, Ga.
24	Jordan Jones	G	5-6	Sr.	8.7	2.9	DeSoto, Texas
33	Courtney Walker	G	5-8	Sr.	17.7	5.7	Edmond, Okla.

Remaining Roster

3	Taylor Cooper	F	5-9	RJr.	1.2	1.4	Shawnee, Okla.
10	Shlonte Allen	G	5-8	RJr.	2.1	0.7	Arcadia, La.
11	Curtcyce Knox	G	5-7	RJr.	1.1	0.6	Humble, Texas
12	Danni Williams	G	5-10	Fr.	4.0	1.7	Clovis, N.M.
13	Chelsea Jennings	G	5-9	Sr.	9.3	3.9	Fort Worth, Texas
21	Jasmine Lumpkin	F/G	6-0	So.	2.9	2.4	Bolingbrook, Ill.
23	Rachel Mitchell	C	6-7	RSr.	3.8	3.4	Houston, Texas
30	Carly Truesdale *	G	5-9	Jr.	-	-	San Antonio, Texas
34	Darrienne Serna	G	5-8	So.	0.0	0.5	Austin, Texas

* - Truesdale is ineligible due to NCAA Transfer Rules

2015-16 Schedule & Results

Date	A&M Rk.	Opp. Rk.	Opponent	Time/Result
Nov. 13	13/16		Texas State	W, 87-50
Nov. 15	13/16		Southern	W, 88-47
Nov. 18	12/12	14/9	at Duke	W, 72-66 OT
Nov. 21	12/12		TCU	W, 82-78
South Point Thanksgiving Shootout, South Point Arena, Las Vegas, Nev.				
Nov. 27	10/9	16/15	vs. Cal	W, 75-58
Nov. 28	10/9	11/14	vs. Ohio State	L, 80-95

Tom Weston Classic, Cannon Event Center, Laie, Hawaii

Dec. 4	12/11		vs. Hawai'i	W, 82-41
Dec. 5	12/11		vs. BYU	L, 64-72
Dec. 7	12/11		SMU	W, 67-55
Dec. 12	15/16	18/17	DePaul	L, 66-80

Big 12/SEC Challenge, Chesapeake Energy Arena, Oklahoma City, Okla.

Dec. 20	18/18	17/17	vs. Oklahoma	W, 74-68
Dec. 22	16/18		Little Rock	W, 69-39
Dec. 29	16/13		Prairie View A&M	W, 88-30
Jan. 3	16/13	rv/rv	Georgia *	W, 73-62
Jan. 7	13/10		at Arkansas *	whip-around L, 61-67
Jan. 10	13/10		at LSU *	W, 53-35
Jan. 14	15/11		Ole Miss *	W, 81-58
Jan. 17	15/11	2/2	at South Carolina *	L, 58-59
Jan. 21	13/12	23/rv	Missouri *	W, 81-77 OT
Jan. 28	10/10		at Alabama *	W, 59-56
Jan. 31	10/10	2/2	South Carolina *	L, 63-70
Feb. 4	12/11	22/22	at Florida *	6 p.m.
Feb. 7	12/11	23/25	Tennessee *	3 p.m.
Feb. 11	11/12		Mississippi State *	6 p.m.
Feb. 15			at Ole Miss *	6 p.m.
Feb. 18			LSU *	8 p.m.
Feb. 21			at Vanderbilt *	4 p.m.
Feb. 25			at Auburn *	whip-around 6:30 p.m.
Feb. 28	18/18		Kentucky * (flex)	12/1/3 p.m.

SEC Tournament, Veterans Memorial Arena, Jacksonville, Fla.

Mar. 2-6	SEC Tournament	/	
Mar. 18-21	NCAA First & Second Rounds (16 Campus Sites)		
Mar. 25-28	NCAA Regionals (Bridgeport, Dallas, Lexington, Sioux Falls)		
Apr. 3-5	NCAA Women's Final Four (Indianapolis, Ind.)		

Feb. 28 vs. Kentucky is broadcast by either ESPN, ESPN2 or ESPNU with a selection made at least 7-10 days before the game

Rankings are AP/Coaches'

Team Rankings (As of Feb. 2)

	NCAA	SEC	A&M
Assist Turnover Ratio	49	3	1.06
Assists	44	5	328
Assists Per Game	47	4	15.6
Blocked Shots	103	8	84
Blocked Shots Per Game	108	7	4.0
Fewest Fouls	174	4	363
Fewest Turnovers	92	2	309
Field-Goal Percentage	22	4	45.2
Field-Goal Percentage Defense	99	8	37.7
Free Throw Attempts	84	7	394
Free Throws Made	90	6	271
Free-Throw Percentage	179	7	68.8
Personal Fouls Per Game	151	4	17.3
Rebound Margin	64	8	+4.4
Rebounds	85	9	847
Rebounds Per Game	92	9	40.33
Scoring Defense	100	10	60.1
Scoring Margin	43	8	+12.4
Scoring Offense	50	5	72.5
Steals	58	7	199
Steals Per Game	61	6	9.5
Three Pt FG Defense	70	7	28.7
Three-Point Field Goals Made	330	13	62
Three-Point Field Goals Per Game	331	13	3.0
Three-Point Field-Goal Percentage	77	3	33.7
Turnover Margin	56	4	+3.05
Turnovers Forced	98	9	17.76
Turnovers Per Game	76	3	14.7
Won-Lost Percentage	65	7	71.4

Player Rankings (As of Feb. 2)

	NCAA	SEC	No.
Points/game	Courtney Walker	65	1
Assists/game	Jordan Jones	31	1
Blocks/game	Rachel Mitchell	104	4
Ast/TO Ratio	Jordan Jones	43	2
Assists	Jordan Jones	31	2
Blocks	Rachel Mitchell	103	4
FG Attempts	Courtney Walker	139	6
FG Made	Courtney Walker	53	2
FG Percentage	Courtney Walker	65	4
	Courtney Williams	237	7
Final Points	Courtney Walker	58	2
FT Attempts	Courtney Walker	97	4
FT Made	Courtney Walker	52	2
FT Percentage	Courtney Walker	61	2
Minutes Played	Courtney Walker	98	3
Minutes/game	Courtney Walker	115	3

Specialty Stats

	Scored	Avg.	Allowed	Avg.
Points off Turnovers	401	19.1	267	12.7
Second Chance Points	271	12.9	239	11.4
Points in the Paint	646	30.8	558	26.6
Fast Break Points	183	8.7	142	6.8
Bench Points	425	20.2	282	13.4

2015-16 Comebacks (7+ pts. down to win)

Date	Opponent	Lead	Pd.	Time	Score
11/21	TCU	11	2	1:10	32-43
12/20	Oklahoma	10	3	7:07	35-45
1/10	LSU	10	2	2:53	19-9
1/3	Georgia	9	1	3:07	13-4

Go-Ahead/Game-Tying Makes (Last minute Reg/OT)

Date	Opponent	Player	Shot	Time	Score
11/18	at Duke	Hillsman	Layup	34.6	61-61
1/17	at S. Carolina	Jennings	Layup	2.0	58-58
1/24	Missouri	Walker	FT	8.4	65-65
1/28	at Alabama	Walker	Jumper	7.3	57-56

Texas A&M Quarter Records:

Most Points Scored	29, 11/15 vs. Ohio St. (4th)
Most Points Allowed	32, 11/15 vs. Ohio St. (4th)
Fewest Points Scored	4, 1/10 at LSU (1st)
Fewest Points Allowed	4, 12/29 by Prairie View (1st)
Highest Field Goal Pct	85.7 (12-14), 1/3 vs. Georgia (2nd)
3-Pointers Made	3, 2x last: 12/29 vs. Prairie View (3rd)

Player/Coach Trends

- **Anriel Howard** - Averaging 7.0 rebounds in six games since re-entering the starting lineup ... 3rd among freshmen in rebounds in SEC play
- **Chelsea Jennings** - Averaging 11.6 points in nine games as a starter ... Fourth in league games in FG pct ... 12th with 12.6 points per game in league play
- **Rachel Mitchell** - Second in league games in blocks
- **Jordan Jones** - Four straight double-figure scoring games, averaging 15.8 points in those games ... Second in the league in games in assists/game
- **Courtney Walker** - Averaging a league-leading 19.4 points in SEC play with five 20+ point games in eight league games ... Leads the SEC in scoring overall and in league games ... Has scored 15 of A&M's 25 overtime points this season ... 13 straight double-figure scoring games
- **Gary Blair** - 13th all-time and is eighth among active coaches in career wins
- **Team** - Drawn a charge in the final minute of each of the last three games, including a game-winner at Alabama

What To Watch For...

- **If Texas A&M wins** - A&M would improve to 5-4 against ranked teams this season ... The Aggies would have won nine of 12 games ... A&M would clinch its 12th straight winning season and 27th all-time
- **Rachel Mitchell** - Moves into 10th on A&M's single-season block list with five ... Moves into fifth on A&M's career block list with seven
- **Jordan Jones** - Looking for her fifth straight 10+ point scoring game, which would be the longest streak of her career
- **Courtney Walker** - Ties Toccara Williams for third on Texas A&M's games started list if she starts Thursday ... Ties Danielle Adams' school record of 20 games with 20+ points with one more 20+ game

Jordan Jones' Four-Game Run

- Two-time SEC Defensive Player of the Year Jordan Jones has scored in double figures in four straight games, averaging 15.8 points in those games
- This marks the second time in her career that she has scored 10+ in four straight games, previously doing in Nov. 30-Dec. 9, 2014. She has never scored 10+ points in five straight games
- The Aggies are 6-3 in 2015-16 and 22-9 in her career when she scores 10+ points in a game

Walker In Conference Play

- Courtney Walker is averaging 19.4 points per game in eight conference games, with five games of 20+ points in that span. She leads the league in points in league games.

Is South Carolina-Texas A&M The New Best Rivalry In Women's Basketball?

- In the closing minutes of the Jan. 31 A&M vs. South Carolina game, @NCAAwbb tweeted, "Is @GamecockWBB vs. @AggieWBB the new best rivalry in NCAA women's basketball?"
- In two games this season, the teams have 28 lead changes and 11 ties, with each game being in question in the final minute
- The teams have met six times since joining the SEC, with five games being decided by single digits and three one-possession games

Comeback Aggies

- Texas A&M has come back from large or late deficits four times so far in SEC play. In addition, the Aggies came back from a late deficit to tie the game with 2.0 left at South Carolina on Jan. 17

Walker's Clutch Play

- Courtney Walker has made the Game-Winning/Tying shot in the last 10 seconds in two of the Aggies' last three games
- Walker has seven career go-ahead/game tying makes in the last minute of regulation or OT in her career, and has hit three last-minute game-winners in her career (1/9/14 vs. LSU, 2/13/14 vs. Georgia, 1/28/16 at Alabama)
- Walker has scored 32 points in the final minute/overtime this season, and is 9-15 (60.0%) from the field and 14-15 (93.3%) from the line in the final minute/OT.
- In addition, Walker sent a game to overtime earlier this year with an assist to Khaalia Hillsman with 34.6 left, as the Aggies would go on to beat No. 14 Duke in overtime (72-66)

Walker's Sends Games To, Helps Win In Overtime

- Courtney Walker has made plays to send two games into overtime, then took over each extra session to help the Aggies to a 2-0 record in overtime games this season
- At then-No. 14 Duke, Walker assisted Khaalia Hillsman's game-tying basket with 34.6 left. Walker would score 5 of A&M's 9 OT points.
- Against No. 23 Missouri, Walker drew a foul while shooting a game-tying 3-pointer with 8.4 seconds left, then drained all three free throws to send the game into OT. She would score 10 of 16 overtime points.
- All told, Courtney Walker has scored 15 of Texas A&M's 25 overtime points this season.

A&M Comebacks (SEC Play)

Date	Opponent	Lead	Pd.	Time	Down	Result
1/3	Georgia	9	1	3:07	13-4	W, 73-62
1/10	LSU	10	2	2:53	19-9	W, 53-35
1/17	S. Carolina	6	4	2:34	55-49	L, 58-59
1/21	Missouri	4	4	1:14	63-59	W, 81-77 ^{OT}
1/28	Alabama	6	4	2:30	56-50	W, 59-56

Notable Clutch Walker Shots (2015-16)

Date	Opponent	Time	Play	Make Score
11/21/15	TCU	:05	Layup	82-78
1/7/16	at Arkansas	:32	Jumper	61-62
1/24/16	Missouri	8.4	Made 3 free throws	65-65
1/28/16	at Alabama	7.3	Jumper in paint	57-56

Walker Last Minute/OT

Points	Field Goals	Free Throws
32	9-15 (60.0%)	14-15 (93.3%)

Courtney Walker In OT

Date	Opp.	Walker	Team	Pct of Total
11/19	Duke	5	9	55.6%
1/23	Missouri	10	16	62.5%
Overtime Totals		15	25	60.0%

Reed Arena Dominance

- A&M is 9-2 at home this season. The Aggies have won 38 of their last 43 home games.
- Texas A&M is 198-72 all-time and 165-34 under Blair at Reed Arena, which opened in 1998
- A&M is 131-4 against unranked opponents at home since Feb. 23, 2005

A&M's Records At Reed Arena

Split	Record
2015-16	9-2
Overall	198-72
Since 2013-14	38-5
Under Blair	165-34
Unranked Teams (since Feb. '05)	131-4
Last 80 vs. Unranked & Non-Con	80-0
Last 62 vs. "Mid-Majors"	62-0
Ranked Teams (under Blair)	22-20
7,000+ In Attendance	21-10

A&M vs. Ranked Teams (4-4 in 2015-16, 58-79 Under Blair)

- Texas A&M is 4-4 against ranked teams in 2015-16
- Dating back to last season, Texas A&M has won four of six games against ranked teams away-from-home
- Texas A&M is 72-201 against ranked teams all-time and 58-79 against ranked teams in the Gary Blair Era

Aggies Ranked 12th in Associated Press Poll, 11th in USA Today Coaches' Poll

- The Aggies are ranked 12th in the Associated Press Poll and 11th in the USA Today Coaches' Poll
- The Aggies have been ranked every week since Jan. 13, 2014, marking 42 straight polls.
- Texas A&M's consecutive poll streak ranks ninth among active streaks

Consecutive Weeks Ranked (Active)

School	Started	Weeks
Tennessee	Feb. 17, 1985	563
Connecticut	Nov. 26, 1990	465
Stanford	Nov. 6, 2001	280
Baylor	Jan. 5, 2004	235
Notre Dame	Nov. 3, 2007	168
Kentucky	Feb. 1, 2010	117
Maryland	Oct. 29, 2010	109
South Carolina	Dec. 10, 2012	67
Texas A&M	Jan. 13, 2014	42

Walker 3rd, C. Williams 10th in A&M Career Points

- Courtney Walker is third on A&M's career points list. She needs to reach 1,939 career points to tie Lisa Branch (1992-96) for second
- Courtney Williams is 10th on A&M's career points list and needs 56 to tie Danielle Adams (2009-11, 1,386) for ninth

Texas A&M Career Points

Player	Years	Points
1. Takia Starks	2005-09	1,977
2. Lisa Branch	1992-96	1,939
3. Courtney Walker	2012-Pr.	1,770
4. Danielle Gant	2005-09	1,645
5. Lisa Langston	1982-86	1,615
6. Donna Roper	1985-89	1,513
7. Prissy Sharpe	1996-00	1,506
8. Tyra White	2007-12	1,482
9. Danielle Adams	2009-11	1,386
10. Courtney Williams	2012-Pr.	1,352

Jones Third In Career Assists - Most Under Gary Blair

- Jordan Jones is third on A&M's career assists list. She needs 724 career assists to tie Toccara Williams (2000-04) for second on the list.
- Jones holds the most assists for any player since the hire of Gary Blair at the start of the 2003-04 season. Toccara Williams, second on the list, only played one season for Gary Blair, and posted 192 assists under Blair.
- Jones already holds A&M's single-season assist record with 261 assists in 2013-14

Texas A&M Career Assists

Player	Years	Assists
1. Lisa Branch	1992-96	795
2. Toccara Williams	2000-04	724
3. Jordan Jones	2012-Pr.	638
4. A'Quonesia Franklin	2004-08	627
5. Sydney Colson	2007-11	504

Jones Looking To Lead SEC In Assists For Third Straight Year

- Jordan Jones led the SEC in assists in both 2013-14 and 2014-15, and is currently leading the league in assists
- Camile Ratledge (Florida) is the last player to lead the SEC in assists in three straight seasons (1987-90). Temeka Johnson (LSU) led the SEC in assists in three seasons (2001-02, 2003-05), but they were not consecutive.

Mitchell 6th In Career Blocks, Looking For 10th In Season Blocks

- Rachel Mitchell is sixth on Texas A&M's career blocks list. She needs seven more to tie Danielle Gant (2005-09) for fifth
- Mitchell needs five more blocks to tie Kelly Cerny (1993-94) for 10th on the single-season blocks list

Texas A&M Career Blocks

Player	Years	Blocks
1. Morenike Atunrase	2004-08	176
2. Karla Gilbert	2010-14	154
3. Kelly Cerny	1992-96	137
4. Lynn Classen	1999-04	135
5. Danielle Gant	2005-09	110
6. Rachel Mitchell	2011-Pr.	103
7. Danielle Adams	2009-11	96
8. La Toya Micheaux	2005-09	91
9. Lisa Jordon	1985-89	90
10. Adaora Elonu	2008-12	88

Texas A&M Season Blocks

Player	Years	Blocks
1. Karla Gilbert	2013-14	68
2. Morenike Atunrase	2005-06	58
3. Morenike Atunrase	2004-05	57
4. Lynn Classen	2003-04	52
5. Danielle Adams	2010-11	51
6. Jaynetta Saunders	1999-00	50
7. Danielle Adams	2009-10	45
8. Kelly Cerny	1995-96	40
9. Adaora Elonu	2011-12	39
10. Kelly Cerny	1993-94	37
- Rachel Mitchell	2015-16	32

Tennessee Game Picked Up By ESPN

- The Aggies' Feb. 7 game against Tennessee has been picked up for a 3 p.m. start on ESPN. It is A&M's first regular-season game on ESPN's flagship station.

Texas A&M Quick Facts

School	Texas A&M University
Location	College Station, Texas
Enrollment	64,600 (fall 2015)
Founded	1872 (opened 1876)
Nickname	Aggies
Colors	Maroon (Pantone 505) and White
Conference	Southeastern Conference
National Affiliation	NCAA Division I
President	Michael K. Young
Director of Athletics	Scott Woodward
Head Coach	Gary Blair
Overall College Record	710-288 (31st year)
TAMU Record	302-125 (13th year)
Home Court	Reed Arena (12,989)

AGGIES IN THE POLLS

ASSOCIATED PRESS		USA TODAY/COACHES	
Date	Rank	Date	Rank
Nov. 3 (Preseason).....	13	Oct. 29 (Preseason)	16
Nov. 16	12	Nov. 17	12
Nov. 23	10	Nov. 23	9
Nov. 30	12	Dec. 1	11
Dec. 7	15	Dec. 8	16
Dec. 14	18	Dec. 15	18
Dec. 21	16	Dec. 22	14
Dec. 28	16	Dec. 29	13
Jan. 5	13	Jan. 6	10
Jan. 12	15	Jan. 13	11
Jan. 18	13	Jan. 19	12
Jan. 25	10	Jan. 26	10
Feb. 1	12	Feb. 2	11

Number of weeks...

Ranked (all-time)..... 206
Ranked (consecutive)..... 42

Number of weeks...

Ranked (all-time)..... 178
Ranked (consecutive)..... 13

All-Time Weeks Ranked in AP Poll (Abridged)

1.	Tennessee	689
26.	Long Beach State	222
27.	Kentucky	212
28.	Texas A&M	206
29.	Southern Cal	204
30.	South Carolina	202

A&M's Records Under Blair

Split	Record
2015-16	15-6
Overall	302-125
At Home	165-34
Conference Games	125-77
Both Teams Ranked	56-54
Postseason	40-19
NCAA Tournament	19-9
Scores 75 or more	128-2
Allows 55 or less	170-7
Overtime	4-3

Career Records Watch

Career Points Scored

1. Takia Starks.....	2005-09	1,977
2. Lisa Branch.....	1992-96	1,939
3. Courtney Walker	2012-Pr.	1,770
4. Danielle Gant.....	2005-09	1,645
5. Lisa Langston.....	1982-86	1,615
6. Donna Roper.....	1985-89	1,513
7. Prissy Sharpe.....	1996-00	1,506
8. Tyra White.....	2007-12	1,482
9. Danielle Adams.....	2009-11	1,386
10. Courtney Williams	2012-Pr.	1,352

Career Points Per Game

1. Danielle Adams.....	2009-11	19.5
2. Jaynetta Saunders.....	1999-01	18.6
3. Lisa Langston.....	1982-86	16.3
4. Lisa Branch.....	1992-96	16.2
5. Lori Foreman.....	1979-80	16.0
6. Donna Roper.....	1985-89	15.1
7. Takia Starks.....	2005-09	14.6
8. Kelsey Bone.....	2011-13	14.3
9. Courtney Walker	2012-Pr.	14.2
10. Yvonne Hill.....	1989-91	14.0
11. Prissy Sharpe.....	1996-00	13.9

Career Assists

1. Lisa Branch.....	1992-96	795
2. Toccara Williams.....	2000-04	724
3. Jordan Jones	2012-Pr.	638
4. A'Quonesia Franklin.....	2004-08	627
5. Sydney Colson.....	2007-11	504

Career Free Throw Percentage

1. Courtney Walker	2012-Pr.	.837
2. Sydney Carter.....	2008-12	.820
3. Lisa Branch.....	1992-96	.815
4. Prissy Sharpe.....	1996-00	.811
5. Danielle Gant.....	2005-09	.777

Career Field Goals Made

1. Takia Starks.....	2005-09	783
2. Courtney Walker	2012-Pr.	713
3. Danielle Gant.....	2005-09	646
4. Lisa Langston.....	1982-86	627
5. Tyra White.....	2007-12	601
6. Donna Roper.....	1985-89	595
7. Lisa Branch.....	1992-96	580
8. Courtney Williams	2012-Pr.	538
9. Prissy Sharpe.....	1996-00	524
10. Danielle Adams.....	2009-11	517

Career Blocks

1. Morenike Atunrase.....	2004-08	176
2. Karla Gilbert.....	2010-14	154
3. Kelly Cerny.....	1992-96	137
4. Lynn Classen.....	1999-04	135
5. Danielle Gant.....	2005-09	110
6. Rachel Mitchell	2011-Pr.	103
7. Danielle Adams.....	2009-11	96
8. La Toya Micheaux.....	2005-09	91
9. Lisa Jordan.....	1985-89	90
10. Adaora Elonu.....	2008-12	88

Career Steals

1. Toccara Williams.....	2000-04	452
2. Lisa Branch.....	1992-96	309
3. Danielle Gant.....	2006-09	269
4. Sydney Colson.....	2007-11	255
5. Lisa Langston.....	1982-86	236
6. Donna Roper.....	1985-89	235
7. Von Bunn.....	1976-79	219
8. A'Quonesia Franklin.....	2004-08	209
9. Jordan Jones	2012-Pr.	207
10. Sydney Carter.....	2008-12	206

A&M Ranks In Top 20 Of Attendance For Eighth Straight Year

• A&M has ranked 20th-or-better in the nation for each of the past eight seasons (including 2015-16)

Texas A&M Attendance

Year	Avg.	Rank
2008-09	5,256	17
2009-10	5,155	15
2010-11	6,104	12
2011-12	6,555	12
2012-13	5,556	14
2013-14	5,513	14
2014-15	5,034	17
2015-16	4,756	18

Jones Named Senior CLASS Award Candidate

• Two-time SEC Defensive Player of the Year Jordan Jones was named one of 30 candidates for the Senior CLASS Award on Jan. 19. The award honors a senior for on-and-off court accomplishments
 • Jones is an AP All-American on the court, but also graduated from Texas A&M in three and a half years, is a team captain, and has mentored schoolchildren from nearby Bonham Elementary throughout her career

Jones Graduated From Texas A&M On Dec. 18

• Senior Jordan Jones graduated from Texas A&M on Dec. 18 with a degree in Ag Leadership and minors in Sociology and Communications after just three and a half years. She will continue her studies in the spring at A&M.
 • Tori Scott, who exhausted her eligibility in the spring, also walked the stage on Dec. 18

A&M's Trio Of All-SEC Seniors With 10+ Points

• A&M's trio of senior all-conference players (Jordan Jones, Courtney Walker, Courtney Williams) have all scored 10+ points in 17 games in their A&M careers, going 11-6 in those games
 • They have all scored 10+ points twice against the AP No. 1 team, and once against AP No. 2
 • All three of the seniors have reached 10+ points in six of A&M's last nine games against an AP Top 10 team
 • The trio has accomplished the feat 11 times against a ranked team (5-6)
 • The trio has accomplished the feat in nearly all of A&M's signature wins since they have joined the lineup
 • The last time none of the three have reached double figures was Dec. 5 vs. BYU. The last time A&M won a game without any of the three reaching double figures was Nov. 11, 2013 at North Texas

The Senior Trio With Double Figures

Date	Team	Result	Jones	Walker	Williams
12/28/13	Louisiana Tech	W, 80-52	11	10	22
1/16/14	#8 S. Carolina	W, 67-65 ^{OT}	16	18	17
2/13/14	Georgia	W, 78-73 ^{OT}	11	25	16
2/27/14	Arkansas	W, 77-54	19	10	18
3/8/14	vs. #6 Tennessee	L, 77-86	12	26	22
3/29/14	vs. #23 DePaul	W, 84-65	11	25	15
3/31/14	vs. #1 Connecticut	L, 54-69	12	14	13
1/30/14	#8 Duke	W, 63-59	12	19	21
12/7/14	at TCU	W, 82-71	13	21	12
1/22/15	at #22 Georgia	L, 51-54	11	12	11
1/26/15	at #1 S. Carolina	L, 61-79	14	10	12
2/19/15	at #11 Kentucky	W, 81-69	12	19	16
1/15/15	Southern	W, 88-47	15	11	18
1/18/15	at #14 Duke	W, 72-66 ^{OT}	14	22	12
1/21/15	TCU	W, 82-78	17	23	17
1/28/15	vs. #11 Ohio State	L, 80-95	12	20	21
1/31/16	#2 South Carolina	L, 63-70	11	23	13

Series History - A&M leads, 4-0

• Texas A&M and Florida have met four times, with A&M winning all three SEC Regular Season matchups, twice in College Station and once in Gainesville.
 • The teams' first matchup came in the First Round of the 1994 NCAA Tournament, the Aggies' first NCAA Tournament game. A&M defeated Florida 78-76 at G. Rollie White Coliseum, in a game moved to Texas due to a conflict with a Rod Stewart concert at Florida's O'Connell Center. The Aggies would go on to the Sweet 16 that year.

Texas A&M vs. Florida Series Capsule

Series.....	A&M leads, 4-0
In College Station.....	A&M leads, 3-0
In Gainesville.....	A&M leads, 1-0
Neutral Sites.....	Never Met
SEC Regular Season.....	A&M leads, 3-0
NCAA Tournament.....	A&M leads, 1-0

Series Records By A&M Player

Points.....	31, Kelsey Bone (2/14/13)
Rebounds.....	13, Achiri Ade (3/2/14)
Assists.....	14, Jordan Jones (3/2/14)

Date	A&M/UF Rank	Site	Score
Mar. 3, 1994	-/20	College Station (NCAA-64)	W 78-76
Gary Blair Era			
Feb. 14, 2013	11/-	College Station	W 78-71
Mar. 2, 2014	17/-	Gainesville, Fla.	W 83-72
Feb. 22, 2015	15/-	College Station	W 66-46

The Coaching Matchup (Blair 7-11 vs. Florida, 3-0 vs. Butler)

• Blair is 7-11 against Florida, but has won his last four matchups with the Gators, and all three of his matchups with Florida while at Texas A&M
 • Blair has won all three of his matchups with Florida head coach Amanda Butler.

Gary Blair vs. Florida Series

Overall.....	Florida leads, 11-7
At Home.....	Tied, 4-4
In Gainesville.....	Florida leads, 5-1
Neutral Sites.....	Florida leads, 2-1
vs. Butler (Since 12-13).....	Blair leads, 3-0

Date	GB/UF Rank	Site	Score
1991-92	/	Stephen F. Austin Gainesville, Fla.	W 84-73
Arkansas			
Jan. 30, 1994	-/-	Gainesville, Fla.	L 69-74
Jan. 28, 1995	-/13	Fayetteville, Ark.	W 72-66
Feb. 4, 1996	-/21	Gainesville, Fla.	L 57-73
Feb. 2, 1997	18/13	Fayetteville, Ark.	L 66-79OT
Feb. 5, 1998	-/10	Gainesville, Fla.	L 69-80
Feb. 27, 1998	-/10	*Columbus, Ga. (SECT)	L 49-63
Feb. 4, 1999	-/-	Fayetteville, Ark.	L 77-87
Feb. 10, 2000	-/-	Gainesville, Fla.	L 73-87
Mar. 2, 2000	-/-	*Chattanooga, Tenn. (SECT)	L 86-96
Mar. 25, 2000	-/-	Fayetteville, Ark.	L 62-83
Feb. 8, 2001	-/6	Fayetteville, Ark.	L 64-75
Mar. 2, 2001	-/10	*Memphis, Tenn. (SECT)	W 78-69
Feb. 21, 2002	-/16	Gainesville, Fla.	L 58-64
Jan. 16, 2003	10/-	Fayetteville, Ark.	W 84-45
Texas A&M			
Feb. 14, 2013	11/-	College Station	W 78-71
Mar. 2, 2014	17/-	Gainesville, Fla.	W 83-72
Feb. 22, 2015	15/-	College Station	W 66-46

Last Time vs. Florida (at No. 15 Texas A&M 66, Florida 46 - Feb. 22, 2015 at Reed Arena)

• Texas A&M led wire-to-wire, as the Aggies picked up a 66-46 win at Reed Arena
 • Courtney Williams led the Aggies with 11 points, and was joined in double figures by Achiri Ade with 10

Walker, Williams Have Both Scored 20+ Pts Twice

• In their careers, Walker and Williams have 35 games of 20+ points between them, but have only scored 20+ points in the same game twice, a 85-77 loss to Tennessee in the 2014 SEC Tournament semifinals and a 95-80 loss to Ohio State on Nov. 28

Seniors Rank Among Active Leaders

• Courtney Walker is the SEC's active career leader, and ranks 17th nationally, in career points. Courtney Williams ranks fourth among active SEC players in career points
• Jordan Jones is the SEC's active career leader in assists, and ranks second nationally. Walker ranks fifth among active players in the SEC
• Walker is the SEC's active leader in field goals made, and Williams is third

Walker Moving Up Game Started List

• Courtney Walker is fourth at Texas A&M in career games started with 125. She needs four more starts to tie the school record
• If Walker, who has started every game of her career, continues her streak, she will break the school record for career starts Feb. 18 vs. LSU

A&M Games Started (Since 2000-01)

Player	Years	GS
1. Takia Starks	2005-09	129
2. A'Quonesia Franklin	2004-08	127
3. Toccara Williams	2000-04	126
4. Courtney Walker	2012-Pr.	125
5. Toccara Williams	2000-04	111

Blair Became 16th Division I Coach With 700 Wins On Nov. 27

• Texas A&M head coach Gary Blair became the 16th Division I coach with 700 career wins on Nov. 27 with a win over No. 16 Cal
• Blair eighth among active coaches in career wins and 15th all-time in career wins among Division I coaches.
• Blair reached the milestone in his 31st year as a college head coach, fewer years than all but six coaches all-time
• In terms of number of games, Blair is the 12th-fastest to hit the milestone, doing so in 982 games

Fastest (by years) to 700 Wins

Coach, School	Year
Geno Auriemma, Connecticut	25th
Pat Summitt, Tennessee	26th
Joe Foley, Little Rock	28th
Jody Conradt, Texas	29th
Andy Landers, Georgia	29th
Tara VanDerveer, Stanford	29th
Gary Blair, Texas A&M	31st
Sylvia Hatchell, North Carolina	31st
Muffet McGraw, Notre Dame	31st
Robin Selvig, Montana	31st
Jim Foster, Chattanooga	32nd
Debbie Ryan, Virginia	33rd
Sue Gunter, LSU	34th
C. Vivian Stringer, Rutgers	34th
Kay Yow, NC State	36th
Cindy Russo, FIU	37th

Walker, C. Williams Named To Naismith Award Watch List

• Courtney Walker and Courtney Williams were both named to the Naismith Award Watch List on Dec. 10

Walker 2nd On 10+ Games, 20+ Games Lists

• Courtney Walker ranks second at Texas A&M (since 2000-01) in career 10+ point games and career 20+ point games
• Courtney Williams is eighth in 10+ point games and sixth in 20+ point games

A&M 10+ Point Games (Since 2000-01)

Player	Years	Games
1. Takia Starks	2005-09	112
2. Courtney Walker	2012-Pr.	94
3. Danielle Gant	2005-09	82
4. Tyra White	2007-12	80
5. Toccara Williams	2000-04	69
6. Morenike Atunrase	2004-08	68
7. Danielle Adams	2009-11	66
8. Courtney Williams	2012-Pr.	66
9. Kelsey Bone	2011-13	55
10. Adaora Elonu	2008-12	54

A&M 20+ Point Games (Since 2000-01)

Player	Years	Games
1. Danielle Adams	2009-11	30
2. Courtney Walker	2012-Pr.	29
3. Takia Starks	2005-09	25
4. Danielle Gant	2005-09	20
5. Jaynetta Saunders	1999-01	17
6. Courtney Williams	2012-Pr.	15
7. Toccara Williams	2000-04	14
8. Kelsey Bone	2011-13	12
9. Morenike Atunrase	2004-08	10
10. Tanisha Smith	2008-10	7
Tyra White	2007-12	7

Walker Hits Shot, Jones Draws Charge To Win 59-56 At Alabama

• Despite leading by 11 in the first quarter, Texas A&M had to rally from six points down with 2:30 to play to win 59-56
• Jordan Jones hit a 3-pointer to respond the 6-point deficit, then later Walker scored with 7.3 left to give A&M a lead
• Jones would draw a charge on the ensuing possession to put A&M two technical free throws away from winning.

Mitchell With 5+ Block Games On Jan. 17-21

• On Jan. 17 and Jan. 21, Rachel Mitchell had five blocks in back-to-back games, making her the only Aggie since at least 2000-01 with 5+ blocks in back-to-back games
• She is only the third A&M player in that timeframe with two 5+ block games in the same season joining Karla Gilbert (2013-14) and Morenike Atunrase (2004-05 and 2005-06)

No. 15 Aggies Fall In Final Second At No. 2 South Carolina

• Texas A&M and South Carolina battled in a game that featured 19 lead changes and four ties, but a free throw with 0.9 seconds left downed Texas A&M 59-58
• Chelsea Jennings tied the game with 2.0 seconds left off of a length-of-the-floor pass from Taylor Cooper, but A&M committed the foul that led to the game-winning free throw in the chaos that ensued
• A&M out-rebounded South Carolina 43-33

Aggies Come Back To Win 81-77 In Overtime vs. No. 23 Missouri

• Trailing by four with 1:14 to play, Texas A&M stormed back to tie the game at 65, as Courtney Walker tied the game with three free throws with 8.4 seconds left
• It was the second straight game A&M rallied to tie in

the last few minutes--A&M was down six with 2:34 left and four with 1:16 left against No. 2 South Carolina on Jan. 17, but fell in regulation moments after tying the game with 2.0 seconds left

Jennings Drops 29 vs. Ole Miss

• Chelsea Jennings dropped a career-high 29 points against Ole Miss (Jan. 14), as the Aggies won 81-58
• Jennings is the third Aggie to score at least 29 points in a game this season, joining Courtney Williams and Courtney Walker

Howard's 14-Rebound Game At LSU

• Anriel Howard had a career-high 14 rebounds at LSU, marking the most rebounds for any A&M player since a 15-rebound effort by Achiri Ade at Arkansas on Jan. 4, 2015
• Howard's 14 rebounds are the most by an A&M freshman in a single game since Danielle Gant had 16 against Nebraska on Mar. 8, 2006 in the Big 12 Tournament.

Aggies Hold LSU To 35 Points In Win (Jan. 10)

• Texas A&M held LSU to 35 points in a 53-35 victory, which represented a tie for the second-fewest points Texas A&M has allowed in an SEC game
• The 35 points were also the second-fewest points LSU has ever scored, and the fewest points scored by LSU in at the Maravich Assembly Center ever.

Fewest A&M Pts Allowed (SEC Games)

Date	Opponent	Result
1/24/13	at Mississippi St.	W, 88-33
1/10/16	at LSU	W, 53-35
1/19/14	Mississippi St.	W, 73-35

Walker Named SEC Player of the Week (Dec. 29)

• Courtney Walker was named SEC Player of the Week on Dec. 29 after scoring 29 points vs. Little Rock.
• Walker has been named SEC Player of the Week five times in her career, the most of any Aggie since the move to the SEC
• Walker is tied with Lisa Branch (1992-96) for second at A&M with five career player of the week selections. Danielle Adams (2009-11) has six selections, the A&M record.

A&M Career Player of the Week

Player	Years	Awards
1. Danielle Adams	2009-11	6 (Big 12)
2. Lisa Branch	1992-96	5 (SWC)
Courtney Walker	2012-Pr.	5 (SEC)

C. Williams Named SEC Co-Player of the Week (Dec. 1)

• Courtney Williams was named SEC Co-Player of the Week on Dec. 1 after averaging 26.5 points against two ranked teams.
• It marked the first time since Danielle Adams won back-to-back player of the week awards in 2010-11 that A&M players have won back-to-back in the same season.
• She posted the first 30+ point game for an A&M player since 2013 with 32 points against No. 16 Cal
• It was the first 30+ point game for an Aggie against a ranked team since January 20, 2001
• Williams was named to the All-South Point Thanksgiving Shootout Team for her performances vs. No. 16 Cal and No. 11 Ohio State

Walker Named espnW National Player of the Week, SEC Co-Player of the Week (Nov. 23-24)

• Courtney Walker was named espnW National Player of the Week on Nov. 23, and SEC Co-Player of the Week on Nov. 24 after averaging 22.5 points and 9.5 rebounds in the Aggies' wins at No. 14 Duke and TCU

• Walker had the assist to send the Duke game into overtime, then had 5 of 9 OT points. She also made the game-icing basket against TCU

Coaches Pick A&M Third, Name Walker, C. Williams, Jones Preseason All-Conference

• Texas A&M was picked third in a preseason poll of the league's coaches, behind South Carolina and Tennessee

• The coaches' selected Courtney Walker and Courtney Williams to the Preseason First Team All-SEC. Jordan Jones was a Preseason Second Team All-SEC pick.

• Additionally, the Aggies were picked fourth in the SEC by a poll conducted by a select panel of SEC and national media members on Oct. 20

Texas A&M Return Two All-Americans For First Time In School History, One Of Six Nationally

• The Aggies return two AP All-Americans for the first time in school history, with two-time selection Courtney Walker and Jordan Jones slated to return. The Aggies are one of six teams nationally to return multiple All-Americans.

Returning AP All-Americans

School	No. (Players)
Connecticut	3 (Stewart, Jefferson, Tuck)
South Carolina	3 (Mitchell, Wilson, Welch)
Baylor	2 (Davis, Johnson)
Florida State	2 (Bulgak, Romero)
Notre Dame	2 (Allen, Turner)
Texas A&M	2 (Jones, Walker)

No. 18 Aggies Use 25-3 Run To Knock Off No. 17 Oklahoma

• No. 18 Texas A&M erased a 10-point second half deficit with a 25-3 run that spanned 10 minutes of game time to knock off No. 17 Oklahoma 74-68 in the Big 12/SEC Challenge at Chesapeake Energy Arena, home of the Oklahoma City Thunder

• The Aggies held Oklahoma to 1-of-18 (5.6%) shooting in that 10-minute run, while the Aggies had an 11-of-15 stretch (73.3%) in that run

• Courtney Williams led the Aggies with 23 points in the game, and Courtney Walker, from nearby Edmond, scored 18 points

Blair Bests Foley, Little Rock In One Of Five Matchups Between 700+ Win Coaches

• Courtney Walker scored 29 points, including 12 of A&M's first 15, as the Aggies exacted revenge on a Little Rock team who knocked them out of the 2015 NCAA Tournament, winning 69-39 on Dec. 22

• It was one of just five scheduled matchups this season between coaches that have 700+ career wins

Elementary School Day

• Texas A&M hosted Elementary School Day on Dec. 7, as 8,004 fans, many of which were schoolchildren from across the Brazos Valley, watched the Aggies beat SMU

• A&M is 3-0 on Elementary School Day

• All three Elementary School Day Games have featured 7,000+ fans and increasing attendance

Elementary School Day

Date	Opponent	Result	Attend
12/17/13	Nicholls	W, 73-39	7,188
12/3/14	Northwestern St.	W, 75-42	7,712
12/7/15	SMU	W, 67-55	8,004

No. 10 Aggies Cruise Against No. 16 Cal, 75-58

• Texas A&M led by as many as 29 points to down No. 16 Cal on Nov. 27 at the South Point Thanksgiving Shootout for Gary Blair's 700th win

• Courtney Williams scored 32 points, A&M's first 30+ point game against a ranked team since 2001

No. 12 Aggies Down No. 14 Duke In Overtime At Cameron Indoor Stadium

• Texas A&M used 22 points from Courtney Walker to down No. 14 Duke 72-66 at Cameron Indoor Stadium on Nov. 18

• Khaalia Hillsman hit a layup from a Walker assist with 34.6 left to tie the game at 63 and send the game into overtime. The Aggies had led by as many as 11 points in the third quarter.

• Jordan Jones scored 14 points with five assists and five rebounds, playing in front of her brother Matt, a guard on the Blue Devil men's basketball team

• The win snapped Duke's 15-game home winning streak

For Club And Country

• Three Texas A&M players suited up for their respective national teams and won medals this summer

• Courtney Williams had 10 points, nine rebounds, five assists, and started twice for the United States team that won silver at the Pan American Games

• Achiri Ade '15 averaged 2.6 points and 3.4 rebounds, helping Cameroon to a silver at Afrobasket Women 2015

• Adaora Elonu '12 averaged 13.8 points and 5.2 rebounds for Nigeria as they won bronze at Afrobasket Women 2015

• Both Ade and Elonu have a chance to reprise their role on the national team as Cameroon and Nigeria compete in the 12-team 2016 Olympic Qualifying Tournament for the final five slots in the 2016 Olympics

Danni Williams' Strong Debut

• Danni Williams scored 14 points in her Texas A&M debut, the most for any A&M freshman in their debut game since Ashley Bolden had 15 against South Florida to start the 2004-05 campaign

• Williams also sank three 3-pointers, making her the third Aggie under Gary Blair to make three shots beyond the arc in her first game, joining Danielle Adams and Sydney Colson

Points In A&M Freshman Debut

Player (Since 2000-01)	Pts.
Ashley Bolden vs. South Florida (11/19/04)	15
Danni Williams vs. Texas State (11/13/15)	14
Sydney Colson at SMU (11/9/07)	13
Karla Gilbert vs. UALR (11/16/10)	12
Sabrina Mitchell vs. Portland State (11/17/01)	11
Khaalia Hillsman at DePaul (11/14/14)	10

Williams, Walker Members Of 1,000 Point Club

Courtney Walker and Courtney Williams have become the 26th and 27th members of A&M's 1,000-point club. Both reached the milestone during the 2014-15 season.

• Walker and Williams are the first pair of Aggie teammates with 1,000+ points since 2011-12, when Sydney Carter, Adaora Elonu and Tyra White played together.

Knox Replaced Jones At PG Last 5 Games In 14-15

• Texas A&M point guard Jordan Jones suffered a torn ACL on Feb. 26 and missed the remainder of the Aggies' season, with Curtcyce Knox filling in for Jones.

• In six games filling in for Jones last year, Knox averaged 8.6 points, 3.3 rebounds and 3.3 assists. In addition to the last five games, Knox also filled in with Jones ill against Arkansas.

Aggie Traditions

Home of the 12th Man

• Texas A&M is known by sports fans everywhere as the home of the 12th Man

• The tradition was born out of the willingness to serve. This willing spirit has endured, and today the Aggie student body is known as the 12th Man: united in loyalty, united in support and ready to serve when they are called to do so.

Yell Leaders

• Yell Leaders are a team of upperclassmen, three seniors and two juniors, elected each year by the student body. Aggie Yell Leaders still wear white during games and attend all home women's basketball games, plus postseason. The tradition dates back to 1907.

Reveille

• Reveille, the first lady of Aggieland, is a purebred collie and the official mascot of Texas A&M. As a five-star general, she is the highest ranking member of the Corps of Cadets.

Aggie Ring

• The distinctive Aggie Ring serves as the symbolic link to the Aggie network of former students. The ring is not given, it must be earned academically. It was E.C. Jonas, class of 1894, who designed the ring Aggies wear today. Nothing on the ring has changed, except when the university's name changed to Texas A&M University in 1963.

Gig 'Em

• At a yell practice before the 1930 TCU game, a dedicated fan and member of the Texas A&M Board of Regents named Pinky Downs '06 shouted, "What are we going to do to those Horned Frogs?" Improvising, he borrowed the name of a sharp-pronged frog hunting tool, called a gig. "Gig 'em, Aggies!" he said as he made a fist with his thumb extended straight up. With that, the first hand sign in the old Southwest Conference was born.

TEXAS A&M[®]

WOMEN'S BASKETBALL

by the numbers

EVERY YEAR SINCE...

2005-06

Texas A&M has won 20+ games and advanced to the NCAA Tournament

2004-05

Every player who has enrolled and played four years since 2004-05 at Texas A&M has played for at least one Elite Eight team

TEXAS A&M IS ONE OF...

14 schools to win the national championship (Baylor, Connecticut, La. Tech, Notre Dame, Maryland, North Carolina, Old Dominion, Purdue, USC, Stanford, Tennessee, Texas, **Texas A&M**, Texas Tech)

9 schools to qualify for 10 straight NCAA Tournaments (Baylor, Connecticut, DePaul, Duke, Notre Dame, Oklahoma, Stanford, Tennessee, **Texas A&M**)

7 schools coached by a NCAA Championship-winning coach (Baylor, Connecticut, Notre Dame, North Carolina, Maryland, Stanford, **Texas A&M**)

56 ALL - CONFERENCE SELECTIONS

21 NCAA TOURNAMENT WINS

12 NCAA TOURNAMENT APPEARANCES

11 WNBA DRAFT SELECTIONS

9 AP ALL - AMERICANS

6 NCAA SWEET 16 APPEARANCES

5 CONFERENCE CHAMPIONSHIPS

3 NCAA ELITE EIGHT APPEARANCES

2010-11 NATIONAL CHAMPIONS

TEXAS A&M RANKS...

13TH

in Division I wins from 2011-15

T-7TH

in NCAA Tournament wins since 2010-11

28TH

in weeks ranked in the AP Poll

Texas A&M's Record When...

Overall	15-6
SEC Games	5-3
Home	9-2
Road	3-2
Neutral	3-2
Ranked Teams	4-4
2015 NCAA Tournament Teams	6-6
Day Games	9-4
Night Games	6-2
Leading after First Period	9-2
Trailing after First Period	4-3
Tied after First Period	2-1
Leading at half	12-3
Trailing at half	3-3
Tied at half	0-0
Leading after Third Period	13-1
Trailing after Third Period	1-5
Tied after Third Period	1-0
Overtime	2-0
One-Possession Games (at end reg.)	3-1
More Turnovers	3-4
Fewer Turnovers	10-2
Tied Turnovers	2-0
More Rebounds	11-3
Fewer Rebounds	2-2
Tied Rebounds	2-1
Scores 49 or fewer	0-0
Scores between 50-59	2-1
Scores between 60-69	2-4
Scores between 70-79	4-0
Scores 80+	7-1
Allows 49 or fewer	5-0
Allows between 50-59	5-1
Allows between 60-69	3-1
Allows between 70-79	2-2
Allows 80+	0-2
FG Pct. 29.9 or less	0-0
FG Pct. 30.0-39.9	4-2
FG Pct. 40.0-49.9	5-4
FG Pct. 50.0+	6-0
Opp. FG Pct. 29.9 or less	4-0
Opp. FG Pct. 30.0-39.9	7-0
Opp. FG Pct. 40.0-49.9	4-5
Opp. FG Pct. 50.0+	0-1
Bench outscores opponent bench	9-4
Bench outscored/tied by opponent bench	6-2
Largest lead 10 or greater	14-2
Largest deficit 10 or greater	3-4
Monday	1-0
Tuesday	2-0
Wednesday	1-0
Thursday	3-1
Friday	3-0
Saturday	1-3
Sunday	4-2
November	5-1
December	5-2
January	5-3
February	0-0
March	0-0
In Texas	9-2
Against Texas Schools	4-0

The Last Time

Texas A&M...

Scored 100 points or more	105 vs. ULM	1/4/11
Scored 90 points or more	94 vs. Houston	12/13/14
Scored 50 or fewer and won	def. South Carolina, 50-48	2/10/13
Came back from down 10+ points to win	10 (19-9) vs. LSU	1/10/16
Came back from down 15+ points to win	15 (45-30) vs. Duke	11/30/14
Came back from down 20+ points to win	21 (44-23) vs. Seton Hall	11/29/03
TAMU had a +20 rebound margin	+21 vs. Houston	12/13/14
Had 30 assists	32 vs. North Texas	12/8/09
Forced 45 turnovers	45 vs. Sam Houston	12/12/01
Had 20 steals	20 vs. North Texas	12/8/09
Blocked 10 shots	13 vs. Mississippi State	1/19/14
Beat a top 5 ranked team	vs. No. 2 Stanford	4/3/11
Back-to-back wins over ranked teams	at #12 LSU, at #25 Georgia, #8 S. Carolina	1/9-16/14
Three consecutive ranked wins away from home	vs #14 S. Carolina, #9 Tennessee & #7 Kentucky	3/8-10/13
Won on a buzzer-beater	Achiri Ade at Arkansas (52-50)	1/4/15
Had no player reach double figures in scoring	at Texas Tech	2/12/03
Had two players with double doubles	Jordan Jones & Courtney Williams vs. LA Tech	12/28/13
Had four players in double figures	Hillsman, Howard, C. Williams, Walker vs. Prairie View	12/29/15
Had five players in double figures	C. Williams, Jones, Howard, Walker, Jennings vs. Southern	11/15/15

A Texas A&M Player...

Scored 40 points	Danielle Adams, 40 at Texas Tech	2/12/11
Scored 30 points	Courtney Williams, 32 vs. Cal	11/27/15
Scored double figures in 30 straight games	Danielle Adams, 32 straight	2/22/10-2/12/11
Scored 20 points in 4 straight games	Courtney Williams, 4 straight	12/28/13-1/5/14
Scored 20 points in 5 straight games	Danielle Adams, 5 straight	12/9/10-1/4/11
Scored 30 points in 4 straight games	Jaynetta Saunders, 4 straight	1/13-1/27/01
Shot 100 % from the floor (min. 8 att.)	Achiri Ade, 8-8 vs. Alabama	1/5/14
Shot 100 % from the floor (min. 10 att.)	Danielle Gant, 10-10 at Missouri	1/10/09
Had 17 rebounds	Kelsey Bone, 17 vs. Ole Miss	2/21/13
Had 10 rebounds in 5 straight games	Achiri Ade, 5 straight	1/2-1/18/14
Had 15 assists	Jordan Jones, 16 vs. James Madison	3/25/14
Had 10 assists in 5 straight games	Jordan Jones, 6 straight	2/27/14-3/25/14
Had 7 blocks in a game	Karla Gilbert, 8 vs. UTEP	1/2/14
Had 7 steals in a game	Sydney Carter, 8 vs. Louisville	11/15/11
Had a double-double in 5 straight games	Kelsey Bone, 5 straight	1/13-1/13/13
Had a double-double with points/assists	Jordan Jones, 15 pts & 10 ast vs. NW St.	12/3/14
Had a triple double	Jordan Jones, 19 pts, 10 reb, 10 ast vs. Arkansas	2/27/14
Had a triple double with pts/reb/blk	Danielle Adams, 27 pts., 10 blks. & 12 reb. vs. Texas Tech	1/23/10
Played 40 minutes in 5 straight games	Toccara Williams, 5 straight	2/18-3/9/03

An Opposing Team...

Scored 100 points or more	105 by Tennessee	12/19/97
Scored 30 points or less	30 by Prairie View A&M	12/29/15
Scored 10 points or less in the first half	10 by Prairie View A&M	12/29/15
Had a +20 rebound margin	+22 vs. Tennessee	3/8/14
Had 25 assists	29 by DePaul	12/12/15
No players in double figures	Texas State	11/13/15

An Opposing Player...

Scored 40 or more points	42 by Kelsey Mitchell of Ohio State	11/28/15
Attempted 25 field goals	27 by Skylar Diggins of Notre Dame	12/21/12
Had 10 or more assists	13 by Jessica January of DePaul	12/12/15
Had 15 or more rebounds	18 by Megan Podkova of DePaul	12/12/15
Had 20 or more rebounds	21 by Alicia Froling of SMU	12/7/15

GARY BLAIR

13th Season at Texas A&M

Women's Basketball Hall of Fame member, Gary Blair, led Texas A&M to the 2011 NCAA Championship and has transformed the women's basketball program into a national power since his appointment as head coach in 2003.

Blair, a two-time national finalist for the Naismith Coach of the Year Award, has guided Texas A&M to 10 straight NCAA Tournament appearances, and to four conference championships, including the 2013 SEC Tournament Championship.

Blair led the Aggies to their first national title in their first-ever trip to the NCAA Women's Final Four and closed out the 2010-11 season with a 33-5 record, the most victories in program history.

The Aggies have made five appearances in the Sweet Sixteen in the past eight years, and reached the Elite Eight in 2008, 2011 and 2014.

Over the course of his 31-year collegiate coaching career, which includes stops at Stephen F. Austin from 1985-93 and Arkansas from 1993-03, Blair has led his teams to 29 winning seasons, 24 20-win seasons, 20 NCAA Tournament appearances and 33 NCAA postseason victories.

Blair has won a championship at every level of his coaching career including three state championships at Dallas South Oak Cliff High School, two national championships as an assistant coach at Louisiana Tech, a WNIT Championship at Arkansas and an NCAA championship at Texas A&M.

On Blair's Career

- Blair led Texas A&M to the 2011 NCAA Championship, and 10 straight NCAA Tournament appearances.
- Blair is a member of six Hall of Fames, including the Women's Basketball Hall of Fame
- Blair is one of three coaches who have taken two or more schools to the Women's Final Four, joining Marianne Stanley (Old Dominion & Stanford) and C. Vivian Stringer (Cheyney, Iowa, Rutgers)
- Blair ranks T-11th all-time and is seventh among active coaches with 33 NCAA Tournament victories
- Blair has won 20+ games in 24 seasons, which is 11th all-time
- Seven of Blair's former players and assistants have gone on to become head Division I women's basketball coaches.
- Blair has won a total of 17 conference and conference tournament championships between the Southland Conference, Big 12, and SEC

Active Coaches With A National Title

Geno Auriemma (Connecticut - 10 Times)
Gary Blair (Texas A&M - 2011)
Brenda Frese (Maryland - 2006)
Sylvia Hatchell (North Carolina - 1994)
Muffet McGraw (Notre Dame - 2001)
Kim Mulkey (Baylor - 2003, 2012)
Tara VanDerveer (Stanford - 1990, 1992)

Blair By The Numbers

1	NCAA National Championship (2011)
2	NCAA Final Four Appearances (1998, 2011)
4	NCAA Elite Eight Appearances (1998, 2008, 2011, 2014)
10	NCAA Sweet 16 Appearances
21	NCAA Tournament Appearances
24	20-Win Seasons
33	NCAA Postseason Victories

Career Record By Wins (Division I/Abridged)

1.	Pat Summitt	1,098-208
11.	Debbie Ryan	739-324
12.	Kay Yow	737-344
13.	Gary Blair (A&M, 15-6)	710-288
14.	Sue Gunter	708-308
15.	Cindy Russo	707-395
16.	Joe Foley (Little Rock, 6-11)	706-222
<i>Blair is 8th among active coaches</i>		

Coaches Who Have Taken Two Or More Schools To The Final Four

Gary Blair (Arkansas, Texas A&M)
Marianne Stanley (Old Dominion, Stanford)
Vivian Stringer (Cheyney, Iowa, Rutgers)

Blair Coaching Career Timeline

1973-80:Head Coach, Dallas South Oak Cliff High School
 1980-85:Assistant Coach, Louisiana Tech
 1985-93:.....Head Coach, Stephen F. Austin
 1993-03:.....Head Coach, Arkansas
 2003-Present:Head Coach, Texas A&M

Blair Quick Facts & Records

Hometown:Dallas, Texas
 Education:.....Texas Tech ('72, '74)
 Record at Texas A&M302-125
 Collegiate Head Coaching Record710-288



Blair vs. 2015-16 Opponents

vs. Opponent	W	L	vs. Coach	W	L
Texas State	20	0	Zenarae Antoine	1	0
Southern	2	0	Sandy Pugh	2	0
Duke	5	3	Joanne P. McCallie	4	1
TCU	11	3	Raegan Pebley	3	0
Cal	3	0	Lindsay Gottlieb	1	0
Ohio State	1	1	Kevin McGuff	0	1
Hawaii	5	2	Laura Beeman	1	0
BYU	2	1	Jeff Judkins	1	1
SMU	9	2	Rhonda Rompola	4	2
DePaul	3	2	Doug Bruno	3	2
Oklahoma	15	13	Sherri Coale	14	12
Little Rock	6	1	Joe Foley	6	1
Prairie View A&M	6	0	Dawn Brown	3	0
Georgia	6	14	Joni Taylor	1	0
Arkansas	8	3	Jimmy Dykes	2	1
Missouri	18	5	Robin Pingeton	7	1
Alabama	13	9	Kristy Curry	14	2
South Carolina	14	6	Dawn Staley	3	3
Florida	7	11	Amanda Butler	3	0
Tennessee	2	16	Holly Warlick	1	4
Mississippi State	11	7	Vic Schaefer	9	1
Ole Miss	10	9	Matt Insell	3	0
LSU	16	17	Nikki Fargas	5	3
Vanderbilt	6	10	Melanie Balcomb	2	3
Auburn	13	7	Terri Williams-Flournoy	5	0
Kentucky	13	6	Matthew Mitchell	2	3

NCAA Tournament Wins (Division I)

1.	Pat Summitt ^	112
2.	Geno Auriemma (1)	97
3.	Tara VanDerveer (2)	73
4.	Leon Barmore	56
5.	Andy Landers ^	55
6.	C. Vivian Stringer (3)	42
7.	Muffet McGraw (4)	46
8.	Sylvia Hatchell (5)	43
9.	Gail Goestenkors	37
10.	Jim Foster ^ (6)	34
11.	Gary Blair ^ (T7)	33
	Debbie Ryan	33
	Kim Mulkey (T7)	33

^ - Coached in the SEC (Rank among active coaches)



Numerical Roster

No.	Name	Pos.	Ht.	Cl.-Exp.	Hometown (High School/Last School)
00	Khaalila Hillsman	C	6-5	So.	1L Chicago, Ill. (Whitney Young HS)
1	Courtney Williams	F/G	6-1	Sr.	3L Houston, Texas (North Shore HS)
3	Taylor Cooper	F	5-11	RJr.	1L Shawnee, Okla. (Shawnee HS/Oral Roberts)
5	Anriel Howard	F	5-11	Fr.	HS Atlanta, Ga. (Westlake HS)
10	Shlonte Allen	G	5-8	RJr.	RS Arcadia, La. (Arcadia HS/Trinity Valley CC)
11	Curtyce Knox	G	5-7	RJr.	2L Humble, Texas (Atascocita HS)
12	Danni Williams	G	5-10	Fr.	HS Clovis, N.M. (Clovis HS)
13	Chelsea Jennings	G	5-9	Sr.	3L Fort Worth, Texas (North Crowley HS)
21	Jasmine Lumpkin	F/G	6-0	So.	TR Bolingbrook, Ill. (Joliet Catholic/Michigan State)
23	Rachel Mitchell	C	6-7	RSr.	3L Houston, Texas (Atascocita HS)
24	Jordan Jones	G	5-6	Sr.	3L DeSoto, Texas (DeSoto HS)
30	Carly Truesdale	G	5-9	Jr.	TR San Antonio, Texas (Westbury Christian/Wisconsin)
33	Courtney Walker	G	5-8	Sr.	3L Edmond, Okla. (Edmond Santa Fe HS)
34	Darrienne Serna	G	5-8	So.	HS Austin, Texas (Reagan HS)

Alphabetical Roster

No.	Name	Pos.	Ht.	Cl.-Exp.	Hometown (High School/Last School)
10	Allen, Shlonte	G	5-8	RJr.	RS Arcadia, La. (Arcadia HS/Trinity Valley CC)
3	Cooper, Taylor	F	5-11	RJr.	1L Shawnee, Okla. (Shawnee HS/Oral Roberts)
00	Hillsman, Khaalila	C	6-5	So.	1L Chicago, Ill. (Whitney Young HS)
5	Howard, Anriel	F	5-11	Fr.	HS Atlanta, Ga. (Westlake HS)
13	Jennings, Chelsea	G	5-9	Sr.	3L Fort Worth, Texas (North Crowley HS)
24	Jones, Jordan	G	5-6	Sr.	3L DeSoto, Texas (DeSoto HS)
11	Knox, Curtyce	G	5-7	RJr.	2L Humble, Texas (Atascocita HS)
21	Lumpkin, Jasmine	F/G	6-0	So.	TR Bolingbrook, Ill. (Joliet Catholic/Michigan State)
23	Mitchell, Rachel	C	6-7	RSr.	3L Houston, Texas (Atascocita HS)
34	Serna, Darrienne	G	5-8	So.	HS Austin, Texas (Reagan HS)
30	Truesdale, Carly	G	5-9	Jr.	TR San Antonio, Texas (Westbury Christian/Wisconsin)
33	Walker, Courtney	G	5-8	Sr.	3L Edmond, Okla. (Edmond Santa Fe HS)
1	Williams, Courtney	F/G	6-1	Sr.	3L Houston, Texas (North Shore HS)
12	Williams, Danni	G	5-10	Fr.	HS Clovis, N.M. (Clovis HS)

STAFF

Head Coach: Gary Blair (Texas Tech '72 and '74) - 13th Season

Assistant Coach: Bob Starkey - Fourth Season

Director of Basketball Ops.: Erich Birch (Texas A&M '02) - 14th Season

Video Coordinator: Kristen Grant (Texas A&M '14)

Administrative Assistant: Claudia Walker

Associate Head Coach: Kelly Bond-White (Illinois '98) - 13th Season

Assistant Coach: Amy Wright (Arkansas '02) - Fourth Season

Strength & Conditioning: Jen Jones (Michigan State '95)

Athletic Trainer: Mike "Radar" Riche (Texas A&M '82)

PRONUNCIATION GUIDE

Shlonte Allen
sh-lon-TAY

Anriel Howard
Ann-Ree-Ell

Khaalila Hillsman
KYE-lah

Curtyce Knox
ker-TEECE

Humble, Texas
Um-ble

BY CLASS

SENIORS

Chelsea Jennings
Jordan Jones
Rachel Mitchell
Courtney Walker
Courtney Williams

JUNIORS

Shlonte Allen
Taylor Cooper
Curtyce Knox
Carly Truesdale

SOPHOMORES

Khaalila Hillsman
Jasmine Lumpkin
Darrienne Serna

FRESHMEN

Anriel Howard
Danni Williams

BY POSITION

CENTER

Khaalila Hillsman
Rachel Mitchell

FORWARD

Taylor Cooper
Anriel Howard

FORWARD/GUARD

Courtney Williams
Jasmine Lumpkin

GUARD

Shlonte Allen
Chelsea Jennings
Jordan Jones
Curtyce Knox
Darrienne Serna
Carly Truesdale
Courtney Walker
Danni Williams



00 • Khaalia HILLSMAN

C • 6-5 • Sophomore • Chicago, Ill. • Whitney Young HS

SEASON HIGHS

Points 22, Prairie View, 12/29/15
Rebounds 12, at Arkansas, 1/7/16
Assists 1, 5x last: Missouri, 1/21/16
Steals 3, Southern, 11/15/15
Blocks 3, 2x last: South Carolina, 1/31/16
FG Made 10, Prairie View, 12/29/15
FT Made 4, SMU, 12/7/15

CAREER HIGHS

Points 22, Prairie View, 12/29/15
Rebounds 13, at Mississippi State, 2/8/15
Assists 1, 10x last: Georgia 1/3/16
Steals 3, Southern, 11/15/15
Blocks 5, McNeese, 11/26/14
FG Made 10, Prairie View, 12/29/15
FT Made 8, Missouri, 2/26/15

PERFORMANCES

	'15-'16	Career
10+ Points	5	10
20+ Points	1	1
10+ Rebounds	2	6
Double Doubles	1	2
3+ Blocks	2	3

- Averaged 10.1 points in the month of December
- Had a double-double with 11 points and 12 rebounds at Arkansas (Jan. 7)
- Scored a career-high 22 against Prairie View (Dec. 29), her first career 20+ point game
- Dropped in 12 points against SMU (Dec. 7)
- Had 12 points against Hawai'i (Dec. 4)
- Made a game-tying layup with just 34.6 left in regulation against No. 14 Duke, sending the game into overtime (Nov. 18)
- Set a career-high with 17 points against Texas State in the opener (Nov. 13)

2015-16 Season Game-By-Game

Opponent	Date	gs	min	Total		3-Pointers		Free throws		Rebounds				pf	a	t/o	blk	stl	pts	avg	
				fg	fga	pct	3fg	3fga	pct	ft	fta	pct	off	def	tot	avg					
TEXAS STATE	11/13/15	*	18	7-9	.778	0-0	.000	3-3	1.000	3	3	6	6.0	2	0	0	2	1	17	17.0	
SOUTHERN	11/15/15	*	25	2-4	.500	0-0	.000	1-2	.500	2	8	10	8.0	2	1	2	3	3	5	11.0	
at Duke	11/18/15	*	28	2-5	.400	0-0	.000	0-0	.000	6	2	8	8.0	3	0	1	0	0	4	8.7	
TCU	11/21/15	*	22	4-8	.500	0-0	.000	0-2	.000	2	2	4	7.0	2	0	0	1	1	8	8.5	
vs Cal	11/27/15	*	17	3-5	.600	0-0	.000	0-0	.000	3	3	6	6.8	4	0	1	0	1	6	8.0	
vs Ohio State	11/28/15	*	18	1-5	.200	0-0	.000	0-0	.000	3	3	6	6.7	2	0	1	0	0	2	7.0	
vs Hawaii	12/04/15	*	21	6-8	.750	0-0	.000	0-2	.000	1	0	1	5.9	3	0	1	0	0	12	7.7	
vs BYU	12/05/15	*	11	2-2	1.000	0-0	.000	0-1	.000	1	0	1	5.3	0	0	0	0	0	4	7.3	
SMU	12/07/15	*	23	4-8	.500	0-0	.000	4-7	.571	2	4	6	5.3	2	0	2	0	1	12	7.8	
DEPAUL	12/12/15	*	18	3-6	.500	0-0	.000	3-5	.600	0	4	4	5.2	2	1	2	0	0	9	7.9	
vs Oklahoma	12/20/15	*	20	4-8	.500	0-0	.000	0-0	.000	1	3	4	5.1	4	0	2	0	0	8	7.9	
LITTLE ROCK	12/22/15	*	22	2-8	.250	0-0	.000	0-0	.000	1	3	4	5.0	1	0	1	1	0	4	7.6	
PRAIRIE VIEW A&M	12/29/15	*	23	10-13	.769	0-0	.000	2-2	1.000	3	4	7	5.2	0	0	1	1	0	22	8.7	
GEORGIA	01/03/16	*	25	3-3	1.000	0-0	.000	0-0	.000	0	6	6	5.2	3	1	4	2	1	6	8.5	
at Arkansas	01/07/16	*	28	4-8	.500	0-0	.000	3-4	.750	5	7	12	5.7	2	0	2	0	0	11	8.7	
at LSU	01/10/16	*	19	0-4	.000	0-0	.000	0-0	.000	3	1	4	5.6	1	1	4	1	0	0	8.1	
OLE MISS	01/14/16	*	18	2-3	.667	0-0	.000	0-0	.000	2	0	2	5.4	1	0	0	2	0	4	7.9	
at South Carolina	01/17/16	*	21	1-2	.500	0-0	.000	0-0	.000	2	1	3	5.2	3	0	1	0	0	2	7.6	
MISSOURI	01/21/16	*	25	3-5	.600	0-0	.000	0-0	.000	2	2	4	5.2	2	1	2	2	2	6	7.5	
at Alabama	01/28/16	*	18	2-4	.500	0-0	.000	1-2	.500	2	1	3	5.1	2	0	1	2	1	5	7.4	
SOUTH CAROLINA	01/31/16	*	18	0-0	.000	0-0	.000	2-2	1.000	1	0	1	4.9	4	0	0	3	0	2	7.1	
Totals			21	438	65-118	.551	0-0	.000	19-32	.594	45	57	102	4.9	45	5	28	20	11	149	7.1

Hillsman's Career Stats

			Total		3-Point		F-Throws		Rebounds												Scoring	
Season	gp-gs	min/avg	fg-fga	pct	fg-fga	pct	ft-fta	pct	off	def	tot	avg	pf	fo	ast	to	blk	stl	pts	avg		
2014-15	31-18	473/15.3	68-125	.544	0-0	.000	29-51	.569	49	107	156	5.0	55	0	7	29	17	5	165	5.3		
2015-16	21-21	438/20.9	65-118	.551	0-0	.000	19-32	.594	45	57	102	4.9	45	0	5	28	20	11	149	7.1		
TOTAL	52-39	911/17.5	133-243	.547	0-0	.000	48-83	.578	94	164	258	5.0	100	0	12	57	37	16	314	6.0		



1 • Courtney WILLIAMS

F/G • 6-1 • Senior • Houston, Texas • North Shore HS

2015-16 HONORS

SEC Co-Player of the Week (12/1)
All-South Point Shootout Team
Preseason First Team All-SEC
Naismith Award Watch List

SEASON HIGHS

Points 32, vs. Cal, 11/27/15
Rebounds 7, vs. Oklahoma, 12/20/15
Assists 5, 2x last: South Carolina, 1/31/16
Steals 3, 2x last: SMU, 12/7/15
Blocks 2, Georgia, 1/3/16
FG Made 14, vs. Cal, 11/27/15
3FG Made 1, 3x last: SMU, 12/7/15
FT Made 7, 2x last: vs. Oklahoma, 12/20/15

CAREER HIGHS

Points 32, vs. Cal, 11/27/15
Rebounds 12, 2x last: at TCU, 12/7/14
Assists 6, 3x last: vs. LSU, 3/6/15
Steals 3, 5x last: SMU, 12/7/15
Blocks 2, 3x last: Georgia, 1/3/16
FG made 14, vs. Cal, 11/27/15
3FG made 4, Louisiana Tech, 12/4/12
FT Made 7, 3x last: vs. Oklahoma, 12/20/15

PERFORMANCES

	'15-'16	Career
10+ Points	10	66
20+ Points	3	15
30+ Points	1	1
10+ Rebounds	7	7
Double Doubles	5	5
5+ Assists	2	10

A&M CAREER POINTS

- Takia Starks 2005-09 1,977
- Lisa Branch 1992-96 1,939
- Courtney Walker 2012-Pr 1,770**
- Danielle Gant 2005-09 1,645
- Lisa Langston 1982-86 1,615
- Donna Roper 1985-89 1,513
- Prissy Sharpe 1996-00 1,506
- Tyra White 2007-12 1,482
- Danielle Adams 2009-11 1,386
- Courtney Williams 2012-Pr 1,352**

- Responsible for 12 of the points via score or assist during a 17-0 first half run against No. 2 South Carolina (Jan. 31)
- Scored 13 points against the Gamecocks
- Scored 23 points against No. 17 Oklahoma (Dec. 20)
- Had A&M's first 30+ point scoring game since 2013 with 32 vs. No. 16 Cal (Nov. 27)
- Her 32-point effort against Cal was the second 30+ game in the SEC this year, and the most points by an Aggie against a ranked team since Jan. 20, 2001
- Named SEC Co-Player of the Week (Dec. 1) and to the All-South Point Thanksgiving Shootout Team after averaging 26.5 points against two ranked teams in the tournament
- Posted a second-straight 20+ game against No. 11 Ohio State (Nov. 28)
- Averaging 21.7 points per game against the AP Top 25
- Battled foul trouble to put up 12 points and four rebounds in just 22 minutes in the Aggies' overtime win at No. 14 Duke (Nov. 18)
- Named Preseason First Team All-SEC by the league's coaches
- Has been a Second-Team All-SEC selection by the league's coaches in each of the last two seasons

2015-16 Season Game-By-Game

Opponent	Date	qs	min	Total		3-Pointers		Free throws		Rebounds				pf	a	t/o	blk	stl	pts	avg
				fg-fga	pct	3fg-fga	pct	ft-fa	pct	off	def	tot	avg							
TEXAS STATE	11/13/15	*	20	5-13	.385	0-1	.000	0-3	.000	0	1	1	1.0	2	2	0	1	1	10.0	
SOUTHERN	11/15/15	*	31	5-14	.357	1-1	1.000	7-9	.778	2	3	5	3.0	0	3	4	0	3	18	14.0
at Duke	11/18/15	*	22	5-14	.357	0-0	.000	2-3	.667	1	3	4	3.3	4	1	1	0	2	12	13.3
TCU	11/21/15	*	35	8-20	.400	0-0	.000	1-1	1.000	2	2	4	3.5	1	4	1	0	1	17	14.3
vs Cal	11/27/15	*	37	14-24	.583	1-1	1.000	3-3	1.000	0	3	3	3.4	2	2	5	0	1	32	17.8
vs Ohio State	11/28/15	*	38	10-21	.476	0-2	.000	1-3	.333	1	5	6	3.8	2	3	3	0	0	21	18.3
vs Hawaii	12/04/15	*	25	6-12	.500	0-1	.000	0-0	.000	2	4	6	4.1	2	2	1	0	0	12	17.4
vs BYU	12/05/15	*	28	4-11	.364	0-0	.000	0-0	.000	1	2	3	4.0	5	3	5	0	0	8	16.3
SMU	12/07/15	*	32	6-17	.353	1-2	.500	3-6	.500	2	4	6	4.2	4	3	4	0	3	16	16.2
DEPAUL	12/12/15	*	22	2-8	.250	0-0	.000	0-0	.000	1	1	2	4.0	2	4	1	0	0	4	15.0
vs Oklahoma	12/20/15	*	29	8-13	.615	0-0	.000	7-10	.700	1	6	7	4.3	4	1	3	1	2	23	15.7
LITTLE ROCK	12/22/15	*	19	3-7	.429	0-0	.000	0-0	.000	0	4	4	4.3	0	1	3	0	0	6	14.9
PRAIRIE VIEW A&M	12/29/15	*	21	4-9	.444	2-2	1.000	2-2	1.000	2	4	6	4.4	1	5	2	0	1	12	14.7
GEORGIA	01/03/16	*	23	4-11	.364	1-5	.200	0-0	.000	1	4	5	4.4	3	2	6	2	0	9	14.3
at Arkansas	01/07/16	*	15	2-8	.250	0-2	.000	0-0	.000	1	3	4	4.4	0	1	1	0	1	4	13.6
at LSU	01/10/16	dnp	-	-	-	-	-	-	-	-	-	-	-	-	-	-	-	-	-	-
OLE MISS	01/14/16	dnp	-	-	-	-	-	-	-	-	-	-	-	-	-	-	-	-	-	-
at South Carolina	01/17/16	12	1-10	.100	0-1	.000	0-0	.000	.000	2	1	3	4.3	0	1	1	0	2	2	12.9
MISSOURI	01/21/16	dnp	-	-	-	-	-	-	-	-	-	-	-	-	-	-	-	-	-	-
at Alabama	01/28/16	19	3-9	.333	0-3	.000	3-6	.500	.000	1	2	3	4.2	2	1	2	0	0	9	12.6
SOUTH CAROLINA	01/31/16	*	34	6-20	.300	1-4	.250	0-0	.000	1	5	6	4.3	4	5	6	0	2	13	12.7
Totals		16	462	96-241	.398	7-25	.280	29-46	.630	21	57	78	4.3	38	44	49	4	19	228	12.7

Williams' Career Stats

			Total		3-Point		F-Throws		Rebounds										Scoring	
Season	gp-gs	min/avg	fg-fga	pct	fg-fga	pct	ft-fa	pct	off	def	tot	avg	pf	fo	ast	to	blk	stl	pts	avg
2012-13	35-24	724/20.7	85-214	.397	15-40	.375	25-39	.641	20	76	96	2.7	57	0	41	37	8	20	210	6.0
2013-14	35-33	1010/28.9	187-454	.412	19-69	.275	92-138	.667	42	152	194	5.5	90	3	72	100	11	20	485	13.9
2014-15	29-28	901/31.1	170-419	.406	10-31	.323	79-115	.687	34	141	175	6.0	69	2	71	63	5	28	429	14.8
2015-16	18-16	462/25.7	96-241	.398	7-25	.280	29-46	.630	21	57	78	4.3	38	1	44	49	4	19	228	12.7
TOTAL	117-101	3097/26.5	538-1328	.405	51-165	.309	225-338	.666	117	426	543	4.6	254	6	228	249	28	87	1352	11.6



3 • Taylor COOPER

F • 5-11 • RS Junior • Shawnee, Okla. • Oral Roberts

SEASON HIGHS

Points 5, Prairie View, 12/29/15
Rebounds 6, vs. Oklahoma, 12/20/15
Assists 3, Prairie View, 12/29/15
Steals 2, Ole Miss, 1/14/16
Blocks 1, 3x last: Missouri, 1/21/16
FG made 2, Prairie View, 12/29/15
3FG made 1, 5x last: at LSU, 1/10/16
FT made 2, Ole Miss, 1/14/16

A&M CAREER HIGHS

Points 11, vs. UTPA, 11/16/14
Rebounds 6, vs. Oklahoma, 12/20/15
Assists 3, Prairie View, 12/29/15
Steals 2, 2x last: Ole Miss, 1/14/16
Blocks 1, 6x last: Missouri, 1/21/16
FG made 4, 2x last: Northwestern St., 12/3/14
3FG made 2, 3x last: Auburn, 2/1/15
FT made 2, 3x last: Ole Miss, 1/14/16

CAREER HIGHS

Points 20, 3x last: Central Ark., 3/9/13 ^
Rebounds 10, Lamar, 3/2/13 ^
Assists 5, McNeese State, 1/26/13 ^
Steals 4, Southeastern La., 2/2/13 ^
Blocks 3, Lamar, 3/2/13 ^
FG Made 8, Lamar, 1/24/13 ^
3FG Made 6, vs. McNeese State - 1/26/13 ^
FT Made 4, 4x, last: vs. Tennessee, 3/23/13 ^

^ - Set at Oral Roberts

PERFORMANCES

	'15-16	Career*
10+ Points		1/17
20+ Points		0/3
10+ Rebounds		0/1
Double-Doubles		0/1
4+ Steals		0/1
3+ Blocks		0/1

* - A&M career total/career total at A&M and ORU combined

- Threw the length-of-the-floor baseball-style pass that led to Chelsea Jennings' game-tying layup with 2.0 seconds left at No. 2 South Carolina (Jan. 17), but the Aggies ultimately fell 59-58
- Had a Texas A&M career-high with six rebounds and drained a 3-pointer playing in front of nearly 100 friends and family members against No. 17 Oklahoma (Dec. 20) in the Big 12/SEC Challenge in Oklahoma City
- Hit a 3-pointer against Hawaii (Dec. 4)
- Scored 10 points in the exhibition game against Texas Wesleyan (Nov. 1)

2015-16 Season Game-By-Game

Opponent	Date	gs	min	Total		3-Pointers		Free throws		Rebounds											
				fg-fga	pct	3fg-fga	pct	ft-fa	pct	off	def	tot	avg	pf	a	t/o	blk	stl	pts	avg	
TEXAS STATE	11/13/15	12		0-1	.000	0-1	.000	0-0	.000	2	0	2	2.0	1	0	1	0	1	0	0.0	
SOUTHERN	11/15/15	8		0-0	.000	0-0	.000	0-0	.000	0	0	0	1.0	0	1	1	0	0	0	0.0	
at Duke	11/18/15	dnp		-	-	-	-	-	-	-	-	-	-	-	-	-	-	-	-	-	
TCU	11/21/15	dnp		-	-	-	-	-	-	-	-	-	-	-	-	-	-	-	-	-	
vs Cal	11/27/15	7		0-0	.000	0-0	.000	0-0	.000	0	0	0	0.7	0	0	0	0	0	0	0.0	
vs Ohio State	11/28/15	dnp		-	-	-	-	-	-	-	-	-	-	-	-	-	-	-	-	-	
vs Hawaii	12/04/15	16		1-2	.500	1-2	.500	0-0	.000	1	1	2	1.0	0	1	0	0	0	3	0.8	
vs BYU	12/05/15	1		0-0	.000	0-0	.000	0-0	.000	0	0	0	0.8	1	0	0	0	0	0	0.6	
SMU	12/07/15	1		0-1	.000	0-1	.000	0-0	.000	0	0	0	0.7	0	0	0	0	0	0	0.5	
DEPAUL	12/12/15	4		0-0	.000	0-0	.000	0-0	.000	0	0	0	0.6	0	0	0	0	1	0	0.4	
vs Oklahoma	12/20/15	17		1-4	.250	1-2	.500	0-0	.000	0	6	6	1.3	1	0	0	0	0	3	0.8	
LITTLE ROCK	12/22/15	7		1-1	1.000	0-0	.000	0-0	.000	0	1	1	1.2	0	1	0	0	0	2	0.9	
PRAIRIE VIEW A&M	12/29/15	16		2-7	.286	1-4	.250	0-0	.000	2	2	4	1.5	2	3	1	0	0	5	1.3	
GEORGIA	01/03/16	3		0-0	.000	0-0	.000	0-0	.000	0	1	1	1.5	1	0	0	0	0	0	1.2	
at Arkansas	01/07/16	6		1-3	.333	1-2	.500	0-0	.000	0	0	0	1.3	2	1	1	0	0	3	1.3	
at LSU	01/10/16	10		1-1	1.000	1-1	1.000	0-0	.000	0	1	1	1.3	1	1	3	1	0	3	1.5	
OLE MISS	01/14/16	13		0-0	.000	0-0	.000	2-2	1.000	0	4	4	1.5	1	2	3	0	2	2	1.5	
at South Carolina	01/17/16	1		0-0	.000	0-0	.000	0-0	.000	0	0	0	1.4	0	1	0	0	0	0	1.4	
MISSOURI	01/21/16	19		0-1	.000	0-0	.000	0-0	.000	0	2	2	1.4	0	2	4	1	1	0	1.3	
at Alabama	01/28/16	1		0-0	.000	0-0	.000	0-0	.000	0	0	0	1.4	0	1	0	0	0	0	1.2	
SOUTH CAROLINA	01/31/16	dnp		-	-	-	-	-	-	-	-	-	-	-	-	-	-	-	-	-	
Totals		0	142	7-21	.333	5-13	.385	2-2	1.000	5	18	23	1.4	10	14	14	3	4	21	1.2	

Cooper's Career Stats (at Texas A&M)

			Total		3-Point		F-Throws		Rebounds											Scoring	
Season	gp-gs	min/avg	fg-fga	pct	fg-fga	pct	ft-fa	pct	off	def	tot	avg	pf	fo	ast	to	blk	stl	pts	avg	
2014-15	25-1	154/6.2	19-55	.345	8-32	.250	7-11	.636	3	15	18	0.7	14	0	8	7	3	7	53	2.1	
2015-16	17-0	142/8.4	7-21	.333	5-13	.385	2-2	1.000	5	18	23	1.4	10	0	14	14	3	4	21	1.2	
TOTAL	42-1	296/7.0	26-76	.342	13-45	.289	9-13	.692	8	33	41	1.0	24	0	22	21	6	11	74	1.8	

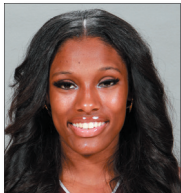

5 • Anriel HOWARD

F • 5-11 • Freshman • Atlanta, Ga. • Westlake HS

SEASON & CAREER HIGHS

Points	14, Prairie View, 12/29/15
Rebounds	14, at LSU, 1/10/16
Assists	2, vs. Hawai'i, 12/4/15
Steals	3, vs. Hawai'i, 12/4/15
Blocks	2, at Alabama, 1/28/16
FG Made	5, 2x last: Prairie View, 12/29/15
FT Made	4, Prairie View, 12/29/15

PERFORMANCES

	'15-16	Career
10+ Points	2	2
10+ Rebounds	1	1

- Averaging 7.0 rebounds in six games since re-entering the starting lineup
- Is fourth among SEC freshmen in total rebounds
- Had 14 rebounds at LSU (Jan. 10)
- Had 14 points and nine rebounds against Prairie View (Dec. 29)
- Had eight rebounds against Little Rock (Dec. 22)
- Pulled down seven rebounds against DePaul (Dec. 12)
- Had six points, five rebounds, and three steals against Hawai'i (Dec. 4)
- Dropped in 13 points against Southern (Nov. 15) for her first career 10+ point game
- Had seven points and five rebounds in her collegiate debut against Texas State (Nov. 13)

2015-16 Season Game-By-Game

Opponent	Date	gs	min	Total		3-Pointers		Free throws		Rebounds				pf	a	t/o	blk	stl	pts	avg	
				fg-fga	pct	3fg-fga	pct	ft-fa	pct	off	def	tot	avg								
TEXAS STATE	11/13/15		13	3-3	1.000	0-0	.000	1-4	.250	4	1	5	5.0	1	1	0	0	2	7	7.0	
SOUTHERN	11/15/15	*	21	5-7	.714	0-0	.000	3-4	.750	2	3	5	5.0	3	0	2	0	0	13	10.0	
at Duke	11/18/15		11	2-4	.500	0-0	.000	0-0	.000	1	1	2	4.0	2	0	1	0	1	4	8.0	
TCU	11/21/15	*	21	3-5	.600	0-0	.000	0-0	.000	2	4	6	4.5	2	1	2	0	0	6	7.5	
vs Cal	11/27/15		11	1-3	.333	0-0	.000	0-1	.000	1	2	3	4.2	2	0	0	0	0	2	6.4	
vs Ohio State	11/28/15		10	0-1	.000	0-0	.000	2-2	1.000	1	2	3	4.0	1	0	1	0	0	2	5.7	
vs Hawaii	12/04/15		8	3-6	.500	0-0	.000	0-0	.000	3	2	5	4.1	4	2	0	1	3	6	5.7	
vs BYU	12/05/15		9	0-2	.000	0-0	.000	0-0	.000	1	0	1	3.8	1	0	1	0	1	0	5.0	
SMU	12/07/15		10	1-3	.333	0-0	.000	1-2	.500	2	2	4	3.8	0	0	1	0	0	3	4.8	
DEPAUL	12/12/15		13	0-4	.000	0-0	.000	2-4	.500	5	2	7	4.1	1	0	1	1	1	2	4.5	
vs Oklahoma	12/20/15		1	0-0	.000	0-0	.000	0-0	.000	0	0	0	3.7	0	0	0	0	0	0	4.1	
LITTLE ROCK	12/22/15		15	1-2	.500	0-0	.000	1-2	.500	4	4	8	4.1	2	0	1	0	0	3	4.0	
PRAIRIE VIEW A&M	12/29/15		16	5-6	.833	0-0	.000	4-8	.500	6	3	9	4.5	0	0	1	0	1	14	4.8	
GEORGIA	01/03/16		8	1-3	.333	0-0	.000	3-4	.750	0	6	6	4.6	3	0	0	0	0	5	4.8	
at Arkansas	01/07/16		16	1-3	.333	0-0	.000	1-2	.500	1	3	4	4.5	3	1	2	1	1	3	4.7	
at LSU	01/10/16	*	24	2-5	.400	0-0	.000	0-0	.000	4	10	14	5.1	4	0	3	1	0	4	4.6	
OLE MISS	01/14/16	*	21	4-7	.571	0-0	.000	1-2	.500	1	3	4	5.1	2	0	1	0	0	9	4.9	
at South Carolina	01/17/16	*	22	2-5	.400	0-0	.000	0-0	.000	4	5	9	5.3	4	1	1	0	0	4	4.8	
MISSOURI	01/21/16	*	12	1-2	.500	0-0	.000	0-0	.000	2	3	5	5.3	3	0	3	0	0	2	4.7	
at Alabama	01/28/16	*	26	3-7	.429	0-0	.000	1-2	.500	3	6	9	5.5	4	0	2	2	0	7	4.8	
SOUTH CAROLINA	01/31/16	*	12	2-3	.667	0-0	.000	0-0	.000	1	0	1	5.2	2	0	1	0	1	4	4.8	
Totals			8	300	40-81	.494	0-0	.000	20-37	.541	48	62	110	5.2	44	6	24	6	11	100	4.8

Howard's Career Stats

			Total		3-Point		F-Throws		Rebounds											Scoring	
Season	gp-gs	min/avg	fg-fga	pct	fg-fga	pct	ft-fa	pct	off	def	tot	avg	pf	fo	ast	to	blk	stl	pts	avg	
2015-16	21-8	300/14.3	40-81	.494	0-0	.000	20-37	.541	48	62	110	5.2	44	0	6	24	6	11	100	4.8	
TOTAL	21-8	300/14.3	40-81	.494	0-0	.000	20-37	.541	48	62	110	5.2	44	0	6	24	6	11	100	4.8	



10 • Shlonte ALLEN

G • 5-8 • RS Junior • Arcadia, La. • Trinity Valley CC

SEASON HIGHS

Points 9, Little Rock, 12/22/15
Rebounds 2, 4x last: Prairie View, 12/29/15
Assists 3, Little Rock, 12/22/15
Steals 2, at LSU, 1/10/16
Blocks None
FG Made 3, 2x last: Little Rock, 12/22/15
3FG Made 2, Little Rock, 12/22/15
FT Made 3, Southern, 11/15/15

CAREER HIGHS

Points 9, Little Rock, 12/22/15
Rebounds 3, Rice, 11/19/14
Assists 3, Little Rock, 12/22/15
Steals 2, at LSU, 1/10/16
Blocks None
FG Made 3, 3x last: Little Rock, 12/22/15
FT Made 3, 2x last: Southern, 11/15/15
3FG Made 1, at DePaul, 11/14/14

- Had nine points and three assists against Little Rock (Dec. 22)
- Averages 8.0 points in two career games against teams Texas A&M faced in the NCAA Tournament the prior season
- Scored six points and had two assists in just seven minutes of action against Hawai'i (Dec. 4)
- Had six points against Texas State (Nov. 13)
- Scored 11 points in the Aggies' exhibition win over Texas Wesleyan (Nov. 1)
- Had six points and eight assists in the Aggies' Maroon & White Scrimmage (Oct. 23)
- Missed most of the 2014-15 season with a leg injury, but not before pouring in seven clutch points at then-No. 18 DePaul to help the Aggies to a season-opening win (Nov. 14, 2014)

2015-16 Season Game-By-Game

Opponent	Date	gs	min	Total		3-Pointers		Free throws		Rebounds				pf	a	t/o	blk	stl	pts	avg
				fg-fga	pct	3fg-fga	pct	ft-fa	pct	off	def	tot	avg							
TEXAS STATE	11/13/15	14		3-5	.600	0-1	.000	0-1	.000	1	1	2	2.0	1	1	1	0	0	6	6.0
SOUTHERN	11/15/15	7		0-2	.000	0-0	.000	3-4	.750	0	2	2	2.0	0	1	1	0	0	3	4.5
at Duke	11/18/15	2		0-0	.000	0-0	.000	0-0	.000	0	0	0	1.3	1	0	1	0	0	0	3.0
TCU	11/21/15	1		0-0	.000	0-0	.000	0-0	.000	0	0	0	1.0	1	0	0	0	0	0	2.3
vs Cal	11/27/15	2		0-0	.000	0-0	.000	0-0	.000	0	0	0	0.8	0	0	0	0	0	0	1.8
vs Ohio State	11/28/15	dnp		-	-	-	-	-	-	-	-	-	-	-	-	-	-	-	-	-
vs Hawaii	12/04/15	7		2-3	.667	1-1	1.000	1-2	.500	0	1	1	0.8	2	2	0	0	1	6	2.5
vs BYU	12/05/15	6		1-3	.333	0-0	.000	0-0	.000	0	1	1	0.9	1	0	0	0	0	2	2.4
SMU	12/07/15	4		0-0	.000	0-0	.000	0-0	.000	0	0	0	0.8	0	0	0	0	0	0	2.1
DEPAUL	12/12/15	4		0-1	.000	0-1	.000	0-0	.000	0	0	0	0.7	0	0	0	0	0	0	1.9
vs Oklahoma	12/20/15	4		0-0	.000	0-0	.000	0-0	.000	0	0	0	0.6	0	0	1	0	0	0	1.7
LITTLE ROCK	12/22/15	14		3-4	.750	2-2	1.000	1-2	.500	1	1	2	0.7	1	3	1	0	0	9	2.4
PRAIRIE VIEW A&M	12/29/15	10		1-2	.500	0-0	.000	0-0	.000	0	2	2	0.8	1	1	3	0	0	2	2.3
GEORGIA	01/03/16	dnp		-	-	-	-	-	-	-	-	-	-	-	-	-	-	-	-	-
at Arkansas	01/07/16	dnp		-	-	-	-	-	-	-	-	-	-	-	-	-	-	-	-	-
at LSU	01/10/16	* 9		0-2	.000	0-1	.000	1-2	.500	0	0	0	0.8	2	1	1	0	2	1	2.2
OLE MISS	01/14/16	7		0-2	.000	0-1	.000	2-2	1.000	0	0	0	0.7	1	0	2	0	0	2	2.2
at South Carolina	01/17/16	1		0-0	.000	0-0	.000	0-0	.000	0	0	0	0.7	1	0	0	0	0	0	2.1
MISSOURI	01/21/16	dnp		-	-	-	-	-	-	-	-	-	-	-	-	-	-	-	-	-
at Alabama	01/28/16	dnp		-	-	-	-	-	-	-	-	-	-	-	-	-	-	-	-	-
SOUTH CAROLINA	01/31/16	dnp		-	-	-	-	-	-	-	-	-	-	-	-	-	-	-	-	-
Totals		1	92	10-24	.417	3-7	.429	8-13	.615	2	8	10	0.7	12	9	11	0	3	31	2.1

Allen's Career Stats

			Total		3-Point		F-Throws		Rebounds											Scoring	
Season	gp-gs	min/avg	fg-fga	pct	fg-fga	pct	ft-fa	pct	off	def	tot	avg	pf	fo	ast	to	blk	stl	pts	avg	
2014-15	6-0	35/5.8	4-10	.400	1-2	.500	3-5	.600	1	3	4	0.7	6	0	0	4	0	1	12	2.0	
2015-16	15-1	92/6.1	10-24	.417	3-7	.429	8-13	.615	2	8	10	0.7	12	0	9	11	0	3	31	2.1	
TOTAL	21-1	127/6.0	14-34	.412	4-9	.444	11-18	.611	3	11	14	0.7	18	0	9	15	0	4	43	2.0	



11 • Curtyce KNOX

G • 5-7 • RS Junior • Humble, Texas • Atascocita HS

SEASON HIGHS

Points 4, 2x last: Ole Miss, 1/14/16
Rebounds 2, Missouri, 1/21/16
Assists 5, 2x last: Ole Miss, 1/14/16
Steals 2, Prairie View, 12/29/15
Blocks None
FG made 2, 2x last: Ole Miss, 1/14/16
FT made 2, vs. BYU, 12/5/15

CAREER HIGHS

Points 12, 2x last: vs. LSU, 3/6/15
Rebounds 8, Missouri, 2/26/15
Assists 7, 2x last: McNeese, 11/26/14
Steals 4, North Texas, 12/31/14
Blocks 1, 7x last: vs. UALR, 3/21/15
FG made 4, 2x last: Missouri, 2/26/15
3FG made 2, 5x last: vs. LSU, 3/6/15
FT made 5, vs. New Mexico, 11/15/14

PERFORMANCES

10+ Points 3
5+ Assists 9
4+ Steals 1

- Dished out four assists against No. 23 Missouri (Jan. 21)
- Had five assists against Little Rock (Dec. 22)
- Went 2-for-2 from the field to score four points vs. No. 16 Cal (Nov. 27)
- In six games filling in for Jordan Jones in 2014-15, averaged 8.5 points, 3.3 rebounds and 3.3 assists

2015-16 Season Game-By-Game

Opponent	Date	gs	min	Total		3-Pointers		Free throws		Rebounds										
				fg-fga	pct	3fg-fga	pct	ft-fa	pct	off	def	tot	avg	pf	a	t/o	blk	stl	pts	avg
TEXAS STATE	11/13/15	9	1-2	.500	0-0	.000	0-0	.000	0	0	0	0.0	0	1	0	0	0	2	2.0	
SOUTHERN	11/15/15	4	0-0	.000	0-0	.000	0-0	.000	0	0	0	0.0	0	1	0	0	0	0	1.0	
at Duke	11/18/15	dnp	-	-	-	-	-	-	-	-	-	-	-	-	-	-	-	-	-	
TCU	11/21/15	dnp	-	-	-	-	-	-	-	-	-	-	-	-	-	-	-	-	-	
vs Cal	11/27/15	12	2-2	1.000	0-0	.000	0-0	.000	0	0	0	0.0	0	2	0	0	1	4	2.0	
vs Ohio State	11/28/15	5	1-2	.500	0-1	.000	0-0	.000	1	0	1	0.3	1	0	2	0	0	2	2.0	
vs Hawaii	12/04/15	9	1-2	.500	0-0	.000	0-0	.000	0	1	1	0.4	1	2	0	0	1	2	2.0	
vs BYU	12/05/15	16	0-0	.000	0-0	.000	2-2	1.000	0	1	1	0.5	0	2	4	0	1	2	2.0	
SMU	12/07/15	7	0-1	.000	0-0	.000	0-0	.000	0	1	1	0.6	0	1	0	0	0	0	1.7	
DEPAUL	12/12/15	6	0-0	.000	0-0	.000	0-0	.000	0	0	0	0.5	1	1	0	0	0	0	1.5	
vs Oklahoma	12/20/15	8	1-2	.500	0-0	.000	0-0	.000	0	0	0	0.4	0	2	1	0	0	2	1.6	
LITTLE ROCK	12/22/15	14	0-1	.000	0-0	.000	0-0	.000	0	0	0	0.4	1	5	0	0	0	0	1.4	
PRAIRIE VIEW A&M	12/29/15	13	0-1	.000	0-0	.000	1-2	.500	0	1	1	0.5	1	3	1	0	2	1	1.4	
GEORGIA	01/03/16	9	0-1	.000	0-0	.000	0-0	.000	0	1	1	0.5	0	2	2	0	0	0	1.3	
at Arkansas	01/07/16	5	0-1	.000	0-1	.000	0-0	.000	0	0	0	0.5	0	1	0	0	0	0	1.2	
at LSU	01/10/16	5	0-0	.000	0-0	.000	0-0	.000	0	1	1	0.5	1	0	0	0	0	0	1.1	
OLE MISS	01/14/16	12	2-3	.667	0-0	.000	0-0	.000	0	1	1	0.5	1	5	2	0	1	4	1.3	
at South Carolina	01/17/16	6	0-2	.000	0-1	.000	0-0	.000	0	1	1	0.6	0	0	0	0	0	0	1.2	
MISSOURI	01/21/16	18	1-2	.500	0-0	.000	0-0	.000	0	2	2	0.6	1	4	1	0	1	2	1.2	
at Alabama	01/28/16	3	0-0	.000	0-0	.000	0-0	.000	0	1	1	0.7	1	0	1	0	0	0	1.2	
SOUTH CAROLINA	01/31/16	3	0-1	.000	0-1	.000	0-0	.000	0	0	0	0.6	0	0	0	0	0	0	1.1	
Totals		1	164	9-23	.391	0-4	.000	3-4	.750	1	11	12	0.6	9	32	14	0	7	21	1.1

Knox's Career Stats

			Total		3-Point		F-Throws		Rebounds											Scoring	
Season	gp-gs	min/avg	fg-fga	pct	fg-fga	pct	ft-fa	pct	off	def	tot	avg	pf	fo	ast	to	blk	stl	pts	avg	
2013-14	35-1	486/13.9	35-103	.340	12-43	.279	34-45	.756	5	51	56	1.6	49	0	72	49	3	26	116	3.3	
2014-15	33-5	501/15.2	42-101	.416	8-25	.320	31-51	.608	7	44	51	1.5	41	2	60	47	4	28	123	3.7	
2015-16	19-1	164/8.6	9-23	.391	0-4	.000	3-4	.750	1	11	12	0.6	9	0	32	14	0	7	21	1.1	
TOTAL	87-7	1151/13.2	86-227	.379	20-72	.278	68-100	.680	13	106	119	1.4	99	2	164	110	7	61	260	3.0	



12 • Danni WILLIAMS

G • 5-10 • Freshman • Clovis, N.M. • Clovis HS

SEASON & CAREER HIGHS

Points	14, Texas State, 11/13/15
Rebounds	6, vs. Oklahoma, 12/20/15
Assists	3, 2x last: Georgia, 1/3/16
Steals	3, Prairie View, 12/29/15
Blocks	1, vs. Hawaii, 12/4/15
FG Made	5, Texas State, 11/13/15
FT Made	2, 3x last: Missouri, 1/21/16
3FG Made	3, Texas State, 11/13/15

PERFORMANCES

	'15-'16	Career
10+ Points	1	1

- Went 2-of-4 from 3-point range and scored nine points against Prairie View (Dec. 29)
- Has made at least one 3-pointer in five games from Nov. 27 to Dec. 7
- Made two 3-pointers, and had 8 points against No. 11 Ohio State (Nov. 28)
- Her 14 points against Texas State (Nov. 13) were the most for an Aggie freshman in a debut since 2004
- Scored 10 points in the Aggies' exhibition win over Texas Wesleyan on Nov. 1

3-Pointers Made In A&M Debut

In Gary Blair Era (Since 2003-04)

Player	3FGM
Sydney Colson at SMU (11/9/07)	3
Danielle Adams ^a vs. Duke (11/15/09)	3
Danni Williams vs. Texas State (11/13/15)	3

^a - Adams was a junior in her debut

2015-16 Season Game-By-Game

Opponent	Date	gs	min	Total		3-Pointers		Free throws		Rebounds				pf	a	t/o	blk	stl	pts	avg
				fg-fga	pct	3fg-fga	pct	ft-fa	pct	off	def	tot	avg							
TEXAS STATE	11/13/15	19	5-8	.625	3-4	.750	1-2	.500	1	4	5	5.0	1	2	1	0	2	14	14.0	
SOUTHERN	11/15/15	17	2-6	.333	0-2	.000	2-2	1.000	1	0	1	3.0	2	1	2	0	0	6	10.0	
at Duke	11/18/15	15	2-11	.182	1-7	.143	0-2	.000	1	1	2	2.7	0	0	0	0	1	5	8.3	
TCU	11/21/15	2	0-0	.000	0-0	.000	0-0	.000	0	0	0	2.0	0	0	0	0	0	0	6.3	
vs Cal	11/27/15	12	1-3	.333	1-3	.333	0-2	.000	0	0	0	1.6	2	0	0	0	0	3	5.6	
vs Ohio State	11/28/15	14	3-9	.333	2-7	.286	0-0	.000	1	0	1	1.5	2	1	0	0	0	8	6.0	
vs Hawaii	12/04/15	15	1-1	1.000	1-1	1.000	0-0	.000	0	1	1	1.4	0	0	1	1	2	3	5.6	
vs BYU	12/05/15	6	1-2	.500	1-1	1.000	0-0	.000	0	0	0	1.3	0	0	0	0	0	3	5.3	
SMU	12/07/15	12	1-3	.333	1-2	.500	0-0	.000	1	3	4	1.6	2	0	1	0	2	3	5.0	
DEPAUL	12/12/15	13	2-8	.250	0-3	.000	0-0	.000	1	0	1	1.5	1	0	0	0	1	4	4.9	
vs Oklahoma	12/20/15	13	1-4	.250	0-2	.000	0-2	.000	2	4	6	1.9	1	0	1	0	0	2	4.6	
LITTLE ROCK	12/22/15	13	1-3	.333	0-1	.000	0-0	.000	0	1	1	1.8	0	0	0	0	1	2	4.4	
PRAIRIE VIEW A&M	12/29/15	22	3-9	.333	2-4	.500	1-2	.500	2	3	5	2.1	0	3	1	0	3	9	4.8	
GEORGIA	01/03/16	16	2-4	.500	1-2	.500	0-0	.000	1	0	1	2.0	1	3	1	0	0	5	4.8	
at Arkansas	01/07/16	10	1-7	.143	0-5	.000	0-0	.000	0	1	1	1.9	0	0	0	0	0	2	4.6	
at LSU	01/10/16	15	2-8	.250	1-3	.333	2-2	1.000	1	1	2	1.9	0	1	0	0	0	7	4.8	
OLE MISS	01/14/16	13	1-3	.333	1-2	.500	1-2	.500	0	2	2	1.9	2	0	1	0	0	4	4.7	
at South Carolina	01/17/16	1	0-0	.000	0-0	.000	0-0	.000	0	0	0	1.8	0	0	0	0	0	0	4.4	
MISSOURI	01/21/16	8	0-3	.000	0-3	.000	2-2	1.000	0	2	2	1.8	1	0	1	0	2	2	4.3	
at Alabama	01/28/16	4	1-2	.500	1-1	1.000	0-0	.000	0	0	0	1.8	0	0	0	0	1	3	4.3	
SOUTH CAROLINA	01/31/16	0	0-0	.000	0-0	.000	0-0	.000	0	0	0	1.7	1	0	0	0	0	0	4.0	
Totals		0	240	20.04	210	16.52	202	0.19	500	12	22	25	1.7	16	11	10	1	15	85	4.0

Williams' Career Stats

			Total		3-Point		F-Throws		Rebounds											Scoring	
Season	gp-gs	min/avg	fg-fga	pct	fg-fga	pct	ft-fa	pct	off	def	tot	avg	pf	fo	ast	to	blk	stl	pts	avg	
2015-16	21-0	240/11.4	30-94	.319	16-53	.302	9-18	.500	12	23	35	1.7	16	0	11	10	1	15	85	4.0	
TOTAL	21-0	240/11.4	30-94	.319	16-53	.302	9-18	.500	12	23	35	1.7	16	0	11	10	1	15	85	4.0	



13 • Chelsea JENNINGS

G • 5-9 • Senior • Fort Worth, Texas • North Crowley HS

2015-16 HONORS

All-Tom Weston Classic Team

SEASON HIGHS

Points	29, Ole Miss, 1/14/16
Rebounds	9, at Alabama, 1/28/16
Assists	3, 2x last: at Arkansas, 1/7/16
Steals	4, 2x last: at Arkansas, 1/7/16
Blocks	3, South Carolina, 1/31/16
FG made	12, Ole Miss, 1/14/16
3FG made	1, DePaul, 12/12/15
FT made	6, 2x last: Georgia, 1/3/16

CAREER HIGHS

Points	29, Ole Miss, 1/14/16
Rebounds	9, at Alabama, 1/28/16
Assists	4, at North Texas, 11/11/13
Steals	6, Louisiana Tech, 12/28/13
Blocks	3, South Carolina, 1/31/16
FG made	12, Ole Miss, 1/14/16
3FG made	1, DePaul, 12/12/15
FT made	6, 2x last: Georgia, 1/3/16

PERFORMANCES

	'15-'16	Career
10+ Points	9	14
20+ Points	2	2
3+ Blocks	1	1
4+ Steals	2	3

- Averaging 11.6 points in nine games as a starter
- Fourth in league games in field goal percentage
- Despite only scoring two points at Alabama (Jan. 28), posted a career-high with nine rebounds
- Scored 22 points against No. 23 Missouri (Jan. 21)
- Scored 14 points, including a critical game-tying layup with 2.0 seconds remaining at No. 2 South Carolina (Jan. 17)
- Poured in a career-high 29 points against Ole Miss (Jan. 14)
- Had an 11-point, four steal game at Arkansas (Jan. 7)
- Scored 12 points against No. 17 Oklahoma (Dec. 20) in the Big 12/SEC Challenge
- Scored 13 points with three steals against DePaul (Dec. 12)
- Named to the All-Tom Weston Classic Team for averaging 11.5 points for the tournament
- Had a career-high 17 points against BYU (Dec. 5), going 7-12 from the field
- Scored 10 points against Southern (Nov. 15)

2015-16 Season Game-By-Game

Opponent	Date	gs	min	Total		3-Pointers		Free throws		Rebounds				pf	a	t/o	blk	stl	pts	avg
				fg-fga	pct	3fg-fga	pct	ft-fa	pct	off	def	tot	avg							
TEXAS STATE	11/13/15	15	1-9	.111	0-0	.000	0-0	.000		1	1	2	2.0	2	1	0	0	1	2	
SOUTHERN	11/15/15	13	2-5	.400	0-0	.000	6-6	1.000		0	6	6	4.0	1	0	2	0	2	10	
at Duke	11/18/15	17	2-10	.200	0-0	.000	2-2	1.000		2	1	3	3.7	1	0	2	0	1	6	
TCU	11/21/15	18	3-7	.429	0-0	.000	1-1	1.000		2	3	5	4.0	0	0	1	0	0	7	
vs Cal	11/27/15	*	24	1-5	.200	0-0	.000	0-0	.000	2	1	3	3.8	1	3	1	0	2	2	
vs Ohio State	11/28/15	*	26	2-4	.500	0-0	.000	4-4	1.000	1	1	2	3.5	0	1	1	0	0	8	
vs Hawaii	12/04/15	14	3-7	.429	0-0	.000	0-0	.000		1	3	4	3.6	1	1	0	0	1	6	
vs BYU	12/05/15	27	7-12	.583	0-0	.000	3-5	.600		1	4	5	3.8	2	1	1	1	1	17	
SMU	12/07/15	13	1-3	.333	0-0	.000	2-2	1.000		0	2	2	3.6	2	0	0	0	0	4	
DEPAUL	12/12/15	*	29	6-10	.600	1-1	1.000	0-0	.000	1	0	1	3.3	3	2	0	1	3	13	
vs Oklahoma	12/20/15	*	29	5-10	.500	0-0	.000	2-2	1.000	4	1	5	3.5	4	1	1	1	4	12	
LITTLE ROCK	12/22/15	20	2-5	.400	0-0	.000	0-0	.000		0	5	5	3.6	3	1	2	0	0	4	
PRAIRIE VIEW A&M	12/29/15	11	3-6	.500	0-0	.000	0-0	.000		0	1	1	3.4	1	0	0	0	0	6	
GEORGIA	01/03/16	24	3-6	.500	0-0	.000	6-6	1.000		0	7	7	3.6	2	0	0	0	1	12	
at Arkansas	01/07/16	28	5-12	.417	0-0	.000	1-2	.500		1	2	3	3.6	2	3	1	1	4	11	
at LSU	01/10/16	*	24	1-8	.125	0-0	.000	0-0	.000	0	2	2	3.5	1	0	4	0	3	2	
OLE MISS	01/14/16	*	32	12-15	.800	0-0	.000	5-6	.833	1	3	4	3.5	0	1	3	0	1	29	
at South Carolina	01/17/16	*	35	7-14	.500	0-0	.000	0-0	.000	0	7	7	3.7	4	0	3	0	1	14	
MISSOURI	01/21/16	*	37	9-15	.600	0-0	.000	4-5	.800	2	1	3	3.7	2	2	0	0	3	22	
at Alabama	01/28/16	*	32	0-9	.000	0-0	.000	2-2	1.000	6	3	9	4.0	3	1	2	0	1	2	
SOUTH CAROLINA	01/31/16	28	3-6	.500	0-0	.000	0-0	.000		1	2	3	3.9	2	0	0	3	1	6	
Totals		9	496	78-178	.438	1-1	1.000	38-43	.884	26	56	82	3.9	37	18	24	7	30	195	

Jennings' Career Stats

			Total		3-Point		F-Throws		Rebounds											Scoring	
Season	gp-gs	min/avg	fg-fga	pct	fg-fga	pct	ft-fa	pct	off	def	tot	avg	pf	fo	ast	to	blk	stl	pts	avg	
2012-13	17-0	98/5.8	8-24	.333	0-1	.000	4-11	.364	8	15	23	1.4	6	0	4	3	7	8	20	1.2	
2013-14	31-3	256/8.3	30-72	.417	0-0	.000	9-20	.450	15	34	49	1.6	34	0	18	22	4	21	69	2.2	
2014-15	32-3	404/12.6	51-118	.432	0-0	.000	17-25	.680	23	49	72	2.3	35	0	17	23	10	30	119	3.7	
2015-16	21-9	496/23.6	78-178	.438	1-1	1.000	38-43	.884	26	56	82	3.9	37	0	18	24	7	30	195	9.3	
TOTAL	101-15	1254/12.4	167-392	.426	1-2	.500	68-99	.687	72	154	226	2.2	112	0	57	72	28	89	403	4.0	



21 • Jasmine LUMPKIN

F/G • 6-0 • Sophomore • Bolingbrook, Ill. • Michigan State

SEASON & A&M CAREER HIGHS

Points	11, at LSU, 1/10/16
Rebounds	8, Texas State, 11/13/15
Assists	3, vs. BYU, 12/4/15
Steals	3, Prairie View, 12/29/15
Blocks	1, 3x last: Georgia, 1/3/16
FG made	5, at LSU, 1/10/16
FT made	2, 2x last: Prairie View, 12/29/15

CAREER HIGHS

Points	16, vs. Baylor, 12/20/14 ^
Rebounds	11, at Loyola (Ill.), 12/14/14 ^
Assists	3, 2x last: vs. BYU, 12/5/15
Steals	3, 2x last: Prairie View, 12/29/15
Blocks	3, Miami (Ohio), 11/30/14 ^
FG Made	6, vs. Baylor, 12/20/14 ^
3FG Made	1, Notre Dame, 11/19/14 ^
FT Made	4, 2x, last: Northwestern, 12/28/14 ^

^ - Set at Michigan State

PERFORMANCES

	'15-'16	Career*
10+ Points	1	1/3
10+ Rebounds		0/1
3+ Blocks		0/1

* - A&M career total/career total at A&M and MSU combined

- Scored 11 points, going 5-for-5 from the field at LSU (Jan. 10)
- Had six points and three steals against Prairie View A&M (Dec. 29)
- Had six points and three rebounds against DePaul (Dec. 12)
- Scored four points and had four rebounds in each of the Aggies' games at the Tom Weston Classic (Dec. 4-5)
- Had eight rebounds in her first Texas A&M game on Nov. 13
- Enrolled at Texas A&M in January 2015 and became eligible for the start of the 2015-16 season due to a waiver of the one-year residency requirement by the NCAA
- Averaged 5.5 points and 4.2 rebounds as a freshman at Michigan State in 2014-15
- Averaged 12.5 points against AP Top 25 teams while at Michigan State in 2014-15

2015-16 Season Game-By-Game

Opponent	Date	gs	min	Total		3-Pointers		Free throws		Rebounds			pf	a	t/o	blk	stl	pts	avg		
				fg-fga	pct	3fg-fga	pct	ft-ftr	pct	off	def	tot								avg	
TEXAS STATE	11/13/15	*	19	2-5	.400	0-0	.000	0-1	.000	4	4	8	8.0	1	2	0	1	0	4	4.0	
SOUTHERN	11/15/15		13	2-4	.500	0-0	.000	0-2	.000	2	2	4	6.0	3	0	0	2	4	4.0		
at Duke	11/18/15	*	30	0-4	.000	0-0	.000	2-2	1.000	2	3	5	5.7	2	0	0	0	1	2	3.3	
TCU	11/21/15		7	0-1	.000	0-0	.000	0-0	.000	0	0	0	4.3	1	0	1	0	0	0	2.5	
vs Cal	11/27/15		18	1-4	.250	0-0	.000	1-1	1.000	1	2	3	4.0	4	0	1	0	1	3	2.6	
vs Ohio State	11/28/15		9	0-1	.000	0-0	.000	1-4	.250	1	0	1	3.5	3	0	0	0	0	1	2.3	
vs Hawaii	12/04/15	*	18	2-5	.400	0-0	.000	0-0	.000	2	2	4	3.6	3	0	2	1	2	4	2.6	
vs BYU	12/05/15	*	19	2-2	1.000	0-0	.000	0-0	.000	1	3	4	3.6	4	3	1	0	2	4	2.8	
SMU	12/07/15	*	20	2-3	.667	0-0	.000	0-2	.000	1	1	2	3.4	2	1	1	0	0	4	2.9	
DEPAUL	12/12/15		13	3-8	.375	0-0	.000	0-0	.000	3	0	3	3.4	2	0	2	0	1	6	3.2	
vs Oklahoma	12/20/15		3	0-0	.000	0-0	.000	0-0	.000	0	0	0	3.1	0	0	0	0	0	0	2.9	
LITTLE ROCK	12/22/15	*	14	1-2	.500	0-0	.000	0-2	.000	0	2	2	3.0	1	0	0	0	0	2	2.8	
PRAIRIE VIEW A&M	12/29/15	*	19	2-3	.667	0-0	.000	2-4	.500	1	3	4	3.1	2	0	1	0	3	6	3.1	
GEORGIA	01/03/16	*	8	0-0	.000	0-0	.000	0-0	.000	0	0	0	2.9	0	0	0	1	0	0	2.9	
at Arkansas	01/07/16	*	18	0-1	.000	0-0	.000	0-0	.000	0	0	0	2.7	2	0	1	0	2	0	2.7	
at LSU	01/10/16		17	5-5	1.000	0-0	.000	1-1	1.000	1	2	3	2.7	2	0	2	0	1	11	3.2	
OLE MISS	01/14/16		13	1-1	1.000	0-0	.000	0-0	.000	0	2	2	2.6	1	0	1	0	1	2	3.1	
at South Carolina	01/17/16		9	1-3	.333	0-0	.000	1-3	.333	0	2	2	2.6	1	1	0	0	0	3	3.1	
MISSOURI	01/21/16		4	0-1	.000	0-0	.000	0-0	.000	0	0	0	2.5	0	0	1	0	0	0	2.9	
at Alabama	01/28/16		13	2-3	.667	0-0	.000	0-0	.000	2	1	3	2.5	0	0	0	0	2	4	3.0	
SOUTH CAROLINA	01/31/16		4	0-1	.000	0-0	.000	0-0	.000	0	1	1	2.4	1	0	1	0	0	0	2.9	
Totals			9	288	26-57	.456	0-0	.000	8-22	.364	21	30	51	2.4	35	7	15	3	18	60	2.9

Lumpkin's Career Stats (at Texas A&M)

			Total		3-Point		F-Throws		Rebounds											Scoring	
Season	gp-gs	min/avg	fg-fga	pct	fg-fga	pct	ft-fta	pct	off	def	tot	avg	pf	fo	ast	to	blk	stl	pts	avg	
2015-16	21-9	288/13.7	26-57	.456	0-0	.000	8-22	.364	21	30	51	2.4	35	0	7	15	3	18	60	2.9	
TOTAL	21-9	288/13.7	26-57	.456	0-0	.000	8-22	.364	21	30	51	2.4	35	0	7	15	3	18	60	2.9	



23 • Rachel MITCHELL

C • 6-7 • RS Senior • Houston, Texas • Atascocita HS

SEASON HIGHS

Points	10, vs. Hawai'i, 12/4/15
Rebounds	9, Texas State, 11/13/15
Assists	1, 6x last: South Carolina, 1/31/16
Steals	3, at South Carolina, 1/17/16
Blocks	5, 2x last: Missouri, 1/21/16
FG Made	5, vs. Hawai'i, 12/4/15
FT Made	4, 2x last: Georgia, 1/3/16

CAREER HIGHS

Points	11, McNeese, 11/26/14
Rebounds	9, Texas State, 11/13/15
Assists	1, 9x last: South Carolina, 1/31/16
Steals	3, at South Carolina, 1/17/16
Blocks	5, 2x last: Missouri, 1/21/16
FG made	5, vs. Hawai'i, 12/4/15
FT made	5, McNeese, 11/26/14

PERFORMANCES

	'15-'16	Career
10+ Points	1	2
3+ Blocks	4	11

A&M CAREER BLOCKS

1.	Morenike Atunrase.....	2004-08.....	176
2.	Karla Gilbert.....	2010-14.....	154
3.	Kelly Cerny.....	1992-96.....	137
4.	Lynn Classen.....	1999-04.....	135
5.	Danielle Gant.....	2005-09.....	110
6.	Rachel Mitchell.....	2011-Present.....	103
7.	Danielle Adams.....	2009-11.....	96
8.	La Toya Micheaux.....	2005-09.....	91
9.	Lisa Jordan.....	1985-89.....	90
10.	Adaora Elonu.....	2008-12.....	88

- Ranks sixth at Texas A&M in career blocks
- Second in league games in blocks
- Has set a career-high in points this season
- Had seven points, five blocks and five rebounds against No. 23 Missouri (Jan. 21)
- Had eight rebounds, five blocks, and three steals at No. 2 South Carolina (Jan. 17), making one of the biggest impacts on the game despite not scoring in the contest
- Scored 10 points against Hawai'i (Dec. 4)
- Blocked four shots against TCU (Nov. 21)
- Had a career-high nine rebounds against Texas State (Nov. 13)
- Had a team-high 13 rebounds in the Aggies' Maroon & White Scrimmage (Oct. 23)

2015-16 Season Game-By-Game

				Total		3-Pointers		Free throws		Rebounds										
Opponent	Date	gs	min	fg-fga	pct	3fg-fga	pct	ft-fa	pct	off	def	tot	avg	pf	a	t/o	blk	stl	pts	avg
TEXAS STATE	11/13/15	16	3-7	.429	0-0	.000	1-3	.333	4	5	9	9.0	2	0	2	2	0	7	7.0	
SOUTHERN	11/15/15	10	1-3	.333	0-0	.000	1-2	.500	1	2	3	6.0	3	0	2	1	1	3	5.0	
at Duke	11/18/15	19	1-3	.333	0-0	.000	1-2	.500	1	2	3	5.0	2	0	0	2	0	3	4.3	
TCU	11/21/15	17	1-3	.333	0-0	.000	2-4	.500	1	3	4	4.8	2	0	0	4	1	4	4.3	
vs Cal	11/27/15	5	0-0	.000	0-0	.000	0-0	.000	0	0	0	3.8	4	0	0	0	0	0	3.4	
vs Ohio State	11/28/15	8	2-2	1.000	0-0	.000	0-0	.000	0	1	1	3.3	2	1	2	1	0	4	3.5	
vs Hawaii	12/04/15	19	5-7	.714	0-0	.000	0-2	.000	0	3	3	3.3	1	0	0	0	0	10	4.4	
vs BYU	12/05/15	17	2-5	.400	0-0	.000	2-2	1.000	3	2	5	3.5	1	0	2	0	1	6	4.6	
SMU	12/07/15	12	1-5	.200	0-0	.000	2-2	1.000	3	2	5	3.7	1	1	0	0	0	4	4.6	
DEPAUL	12/12/15	9	2-3	.667	0-0	.000	1-2	.500	0	2	2	3.5	1	0	0	0	0	5	4.6	
vs Oklahoma	12/20/15	17	1-2	.500	0-0	.000	4-6	.667	2	2	4	3.5	0	0	2	2	1	6	4.7	
LITTLE ROCK	12/22/15	18	2-4	.500	0-0	.000	0-0	.000	2	1	3	3.5	1	0	1	1	0	4	4.7	
PRAIRIE VIEW A&M	12/29/15	18	0-3	.000	0-0	.000	0-0	.000	1	2	3	3.5	1	0	2	2	0	0	4.3	
GEORGIA	01/03/16	13	1-1	1.000	0-0	.000	4-6	.667	1	0	1	3.3	1	0	1	1	0	6	4.4	
at Arkansas	01/07/16	8	0-1	.000	0-0	.000	0-0	.000	1	0	1	3.1	0	1	0	1	0	0	4.1	
at LSU	01/10/16	12	0-0	.000	0-0	.000	0-0	.000	1	0	1	3.0	2	0	0	1	2	0	3.9	
OLE MISS	01/14/16	17	3-3	1.000	0-0	.000	0-0	.000	4	1	5	3.1	3	0	3	4	1	6	4.0	
at South Carolina	01/17/16	20	0-4	.000	0-0	.000	0-0	.000	5	3	8	3.4	2	0	1	5	3	0	3.8	
MISSOURI	01/21/16	19	3-6	.500	0-0	.000	1-2	.500	0	5	5	3.5	4	1	0	5	0	7	3.9	
at Alabama	01/28/16	11	0-2	.000	0-0	.000	0-0	.000	1	1	2	3.4	1	1	1	0	0	0	3.8	
SOUTH CAROLINA	01/31/16	24	2-3	.667	0-0	.000	0-0	.000	1	3	4	3.4	2	1	1	0	0	4	3.8	
Totals		0	309	30-67	.448	0-0	.000	19-33	.576	32	40	72	3.4	36	6	20	32	10	79	3.8

Mitchell's Career Stats

			Total		3-Point		F-Throws		Rebounds											Scoring	
Season	gp-gs	min/avg	fg-fga	pct	fg-fga	pct	ft-fa	pct	off	def	tot	avg	pf	fo	ast	to	blk	stl	pts	avg	
2011-12	4-0	19/4.8	2-3	.667	0-0	.000	2-3	.667	1	5	6	1.5	5	0	0	4	2	0	6	1.5	
2012-13	21-0	95/4.5	8-29	.276	0-0	.000	12-20	.600	8	18	26	1.2	21	0	1	13	11	2	28	1.3	
2013-14	31-0	228/7.4	14-40	.350	0-0	.000	9-17	.529	16	46	62	2.0	40	0	1	18	26	7	37	1.2	
2014-15	31-3	258/8.3	24-61	.393	0-0	.000	18-29	.621	34	40	74	2.4	40	1	1	25	32	7	66	2.1	
2015-16	21-0	309/14.7	30-67	.448	0-0	.000	19-33	.576	32	40	72	3.4	36	0	6	20	32	10	79	3.8	
TOTAL	108-3	909/8.4	78-200	.390	0-0	.000	60-102	.588	91	149	240	2.2	142	1	9	80	103	26	216	2.0	



24 • Jordan JONES

G • 5-6 • Senior • DeSoto, Texas • DeSoto HS

2015-16 HONORS

Preseason Second Team All-SEC
Senior CLASS Award Candidate

SEASON HIGHS

Points 20, Missouri, 1/21/16
Rebounds 6, SMU, 12/7/15
Assists 9, 3x last: South Carolina, 1/31/16
Steals 5, DePaul, 12/12/15
Blocks 1, 3x last: at South Carolina, 1/17/16
FG made 8, Missouri, 1/21/16
3FG made 4, 2x last: vs. Ohio State, 11/28/15
FT made 8, TCU, 11/21/15

CAREER HIGHS

Points 21, vs. Texas, 12/21/14
Rebounds 10, Arkansas, 2/27/14
Assists 16, James Madison, 3/25/14
Steals 6, 2x last: Ole Miss, 1/18/15
Blocks 2, at South Carolina, 2/10/13
FG made 7, Arkansas, 2/27/14
3FG made 4, 3x last: Southern, 11/15/15
FT made 8, TCU, 11/21/15

PERFORMANCES

	'15-'16	Career
10+ Points	9	30
20+ Points	1	2
10+ Rebounds		1
Double Doubles		5
Triple Doubles		1
5+ Assists	16	66
10+ Assists		16
4+ Steals	2	17

A&M CAREER ASSISTS

1. Lisa Branch	1992-96	795
2. Toccara Williams	2000-04	724
3. Jordan Jones	2012-Present	638
4. A'Quonesia Franklin	2004-08	627
5. Sydney Colson	2007-11	504

- Has four straight double figure scoring games, averaging 15.4 points in those games
- Scored 15 points, and drew the game-winning charge, at Alabama (Jan. 28)
- Scored 20 points against No. 23 Missouri (Jan. 21)
- Named a candidate for the Senior CLASS Award on Jan. 19
- Scored 17 points at No. 2 South Carolina (Jan. 17)
- Hit four 3-pointers against No. 11 Ohio State (Nov. 28)
- Had 17 points with nine assists against TCU (Nov. 21)
- Scored 14 points with five rebounds and five assists at No. 14 Duke (Nov. 18), playing in front of her brother Matt, a guard for the Blue Devils' men's team that won the 2015 NCAA Division I Men's Basketball Championship
- Second among active players in career assists and fourth at Texas A&M in career assists
- Matched a career-high with four 3-pointers, scoring 15 points with six assists against Southern (Nov. 15)
- Had seven assists on Nov. 13 against Texas State
- Named Preseason Second Team All-SEC by the league's coaches
- Named SEC Defensive Player of the Year each of the last two seasons
- Tore her ACL and lateral meniscus on Feb. 26, 2015, forcing her to miss the rest of the 2014-15 season

Two-Time Defensive POY (SEC)

Player	Years
Armintie Price (Ole Miss)	2004-05, 2006-07
Jordan Jones (A&M)	2013-14, 2014-15

2015-16 Season Game-By-Game

Opponent	Date	gs	min	Total		3-Pointers		Free throws		Rebounds				pf	a	t/o	blk	stl	pts	avg	
				fg-fga	pct	3fg-fga	pct	ft-fta	pct	off	def	tot	avg								
TEXAS STATE	11/13/15	*	15	0-2	.000	0-1	.000	2-2	1.000	1	1	2	2.0	1	7	3	0	1	2	2.0	
SOUTHERN	11/15/15	*	22	5-7	.714	4-4	1.000	1-3	.333	0	1	1	1.5	1	7	1	0	1	15	8.5	
at Duke	11/18/15	*	41	5-9	.556	3-6	.500	1-2	.500	1	4	5	2.7	1	5	2	0	3	14	10.3	
TCU	11/21/15	*	39	4-7	.571	1-2	.500	8-10	.800	1	4	5	3.3	2	9	2	0	1	17	12.0	
vs Cal	11/27/15	*	28	1-3	.333	0-1	.000	3-3	1.000	0	3	3	3.2	2	3	2	0	1	5	10.6	
vs Ohio State	11/28/15	*	32	4-8	.500	4-7	.571	0-0	.000	0	3	3	3.2	5	7	2	0	1	12	10.8	
vs Hawaii	12/04/15	*	22	3-7	.429	0-0	.000	2-3	.667	0	2	2	3.0	1	6	0	0	1	8	10.4	
vs BYU	12/05/15	*	22	4-5	.800	1-2	.500	0-0	.000	1	4	5	3.3	5	5	1	0	0	9	10.3	
SMU	12/07/15	*	29	2-5	.400	0-3	.000	2-2	1.000	0	6	6	3.6	2	7	2	0	3	6	9.8	
DEPAUL	12/12/15	*	34	4-8	.500	1-3	.333	0-0	.000	1	4	5	3.7	2	5	5	1	5	9	9.7	
vs Oklahoma	12/20/15	*	25	0-3	.000	0-1	.000	0-0	.000	0	4	4	3.7	4	5	6	0	0	0	8.8	
LITTLE ROCK	12/22/15	*	13	1-3	.333	0-1	.000	2-3	.667	0	0	0	3.4	2	1	1	0	1	4	8.4	
PRAIRIE VIEW A&M	12/29/15	*	9	0-2	.000	0-1	.000	0-0	.000	0	1	1	3.2	0	2	0	0	2	0	7.8	
GEORGIA	01/03/16	*	31	2-5	.400	1-2	.500	5-6	.833	0	3	3	3.2	3	5	3	1	2	10	7.9	
at Arkansas	01/07/16	*	26	1-6	.167	1-5	.200	0-0	.000	0	3	3	3.2	2	5	5	0	1	3	7.6	
at LSU	01/10/16	*	26	2-5	.400	0-2	.000	0-0	.000	1	1	2	3.1	1	3	0	0	1	4	7.4	
OLE MISS	01/14/16	*	22	0-2	.000	0-2	.000	2-2	1.000	0	1	1	3.0	2	9	3	0	4	2	7.1	
at South Carolina	01/17/16	*	32	6-10	.600	3-5	.600	2-3	.667	0	1	1	2.9	5	3	5	1	2	17	7.6	
MISSOURI	01/21/16	*	45	8-14	.571	2-6	.333	2-3	.667	0	4	4	2.9	3	6	3	0	3	20	8.3	
at Alabama	01/28/16	*	37	6-11	.545	3-5	.600	0-2	.000	0	2	2	2.9	2	5	3	0	3	15	8.6	
SOUTH CAROLINA	01/31/16	*	37	4-11	.364	2-6	.333	1-1	1.000	0	2	2	2.9	3	9	5	0	1	11	8.7	
Totals			19	587	62-133	.466	26-65	.400	33-45	.733	6	54	60	2.9	49	114	54	3	37	183	8.7

Jones' Career Stats

			Total		3-Point		F-Throws		Rebounds											Scoring	
Season	gp-gs	min/avg	fg-fga	pct	fg-fga	pct	ft-fta	pct	off	def	tot	avg	pf	fo	ast	to	blk	stl	pts	avg	
2012-13	34-0	412/12.1	36-89	.404	12-33	.364	21-31	.677	6	43	49	1.4	46	0	77	55	4	35	105	3.1	
2013-14	36-35	1070/29.7	78-221	.353	22-74	.297	79-111	.712	11	109	120	3.3	81	1	261	111	2	81	257	7.1	
2014-15	28-28	864/30.9	84-209	.402	22-78	.282	63-87	.724	11	89	100	3.6	61	1	186	99	5	54	253	9.0	
2015-16	21-19	587/28.0	62-133	.466	26-65	.400	33-45	.733	6	54	60	2.9	49	3	114	54	3	37	183	8.7	
TOTAL	119-82	2933/24.6	260-652	.399	82-250	.328	196-274	.715	34	295	329	2.8	237	5	638	319	14	207	798	6.7	



30 • *Early* TRUESDALE

G • 5-9 • Junior • San Antonio, Texas • Wisconsin

CAREER HIGHS

Points 1, Marquette, 12/6/14 ^
Rebounds 1, three times ^
Assists 2, 2x last: Oral Roberts, 12/20/14 ^
Steals None
Blocks 1, Penn State, 1/16/15 ^
FT Made 1, Marquette, 12/6/14 ^
 ^- Set at Wisconsin

• Sitting out 2015-16 season due to NCAA Transfer Rules

2015-16 Season Game-By-Game

Truesdale's Career Stats (at Texas A&M)



33 • Courtney WALKER

G • 5-8 • Senior • Edmond, Okla. • Santa Fe HS

2015-16 HONORS

espnW National Player of the Week (11/23)
SEC Player of the Week (12/29)
SEC Co-Player of the Week (11/24)
Preseason First Team All-SEC
Naismith Award Watch List

SEASON HIGHS

Points 29, Little Rock, 12/22/15
Rebounds 11, at Duke, 11/18/15
Assists 7, vs. Hawai'i, 12/4/15
Steals 4, 2x last: vs. Hawai'i, 12/4/15
Blocks 2, SMU, 12/7/15
FG made 10, 4x last: South Carolina, 1/31/16
FT made 12, Missouri, 1/21/16

CAREER HIGHS

Points 29, Little Rock, 12/22/15
Rebounds 11, at Duke, 11/18/15
Assists 8, 2x last: Prairie View A&M, 11/13/13
Steals 5, vs. Kansas State, 12/19/12
Blocks 2, 2x last: SMU, 12/7/15
FG made 13, Alabama, 2/16/15
3FG made 3, at DePaul, 11/14/14
FT made 12, Missouri, 1/21/16

PERFORMANCES

	'15-'16	Career
10+ Points	20	94
Consecutive 10+ Points	13	
20+ Points	9	29
10+ Rebounds	1	2
Double Doubles	1	2
5+ Assists	4	13
4+ Steals	2	7

A&M CAREER POINTS

1. Takia Starks.....	2005-09.....	1,977
2. Lisa Branch.....	1992-96.....	1,939
3. Courtney Walker.....	2012-Pr.....	1,770
4. Danielle Gant.....	2005-09.....	1,645
5. Lisa Langston.....	1982-86.....	1,615
6. Donna Roper.....	1985-89.....	1,513
7. Prissy Sharpe.....	1996-00.....	1,506
8. Tyra White.....	2007-12.....	1,482
9. Danielle Adams.....	2009-11.....	1,386
10. Courtney Williams.....	2012-Pr.....	1,352

- Averaging 19.4 points in league play with four 20+ games in that span
- Has scored 15 of A&M's 25 overtime points this season
- Made the game-winning shot with 7.3 seconds to play at Alabama (Jan. 28)
- Hit three free throws that sent the game into overtime, and scored 20 points against No. 23 Missouri (Jan. 21)
- Named SEC Player of the Week on Dec. 29 after a career-high 29 against Little Rock (Dec. 22), scoring 12 of A&M's 15 1st qtr pts
- Had 18 points playing in front of nearly 100 friends and family against No. 17 Oklahoma (Dec. 20) in Oklahoma City
- espnW National Player of the Week on Nov. 23 and SEC Co-Player of the Week on Nov. 24
- Assisted on Khaalia Hillsman's game-tying basket with 34.6 left at No. 14 Duke (Nov. 18)
- Named Preseason First Team All-SEC by the league's coaches
- Is the fourth two-time All-American in program history
- Has been named First Team All-SEC in each of the past two seasons
- Ranks first all-time at Texas A&M in career free throw percentage
- Third at Texas A&M in career scoring

Two-Time All-America (A&M)

Player	Years
Danielle Adams	2009-10, 2010-11
A'Quonesia Franklin	2006-07, 2007-08
Takia Starks	2007-08, 2008-09
Courtney Walker	2013-14, 2014-15

2015-16 Season Game-By-Game

Opponent	Date	gs	min	Total		3-Pointers		Free throws		Rebounds				pf	a	t/o	blk	stl	pts	avg
				fg-fga	pct	3fg-fga	pct	ft-fita	pct	off	def	tot	avg							
TEXAS STATE	11/13/15	*	28	5-8	.625	0-0	.000	6-6	1.000	2	0	2	2.0	1	3	1	0	4	16	16.0
SOUTHERN	11/15/15	*	29	5-9	.556	0-1	.000	1-2	.500	0	2	2	2.0	1	3	2	0	2	11	13.5
at Duke	11/18/15	*	40	8-16	.500	0-1	.000	6-7	.857	4	7	11	5.0	3	3	5	1	1	22	16.3
TCU	11/21/15	*	38	10-14	.714	1-1	1.000	2-2	1.000	3	5	8	5.8	0	1	2	0	0	23	18.0
vs Cal	11/27/15	*	27	7-12	.583	2-2	1.000	2-2	1.000	1	2	3	5.2	4	2	4	0	2	18	18.0
vs Ohio State	11/28/15	*	40	9-13	.692	0-1	.000	2-4	.500	3	6	9	5.8	3	4	4	0	1	20	18.3
vs Hawaii	12/04/15	*	24	5-11	.455	0-0	.000	0-0	.000	1	2	3	5.4	1	7	0	0	4	10	17.1
vs BYU	12/05/15	*	38	4-13	.308	0-0	.000	1-2	.500	1	2	3	5.1	1	3	4	0	2	9	16.1
SMU	12/07/15	*	37	7-18	.389	1-1	1.000	0-0	.000	1	5	6	5.2	2	3	1	2	1	15	16.0
DEPAUL	12/12/15	*	35	6-11	.545	0-1	.000	2-2	1.000	2	3	5	5.2	0	6	3	1	1	14	15.8
vs Oklahoma	12/20/15	*	34	7-17	.412	0-0	.000	4-6	.667	2	6	8	5.5	3	1	2	0	2	18	16.0
LITTLE ROCK	12/22/15	*	31	10-11	.909	0-0	.000	9-10	.900	1	5	6	5.5	0	2	0	0	1	29	17.1
PRAIRIE VIEW A&M	12/29/15	*	22	4-7	.571	0-0	.000	3-4	.750	1	1	2	5.2	0	5	0	0	3	11	16.6
GEORGIA	01/03/16	*	40	5-12	.417	0-1	.000	10-12	.833	2	3	5	5.2	2	3	2	0	1	20	16.9
at Arkansas	01/07/16	*	40	10-19	.526	0-2	.000	4-6	.667	5	2	7	5.3	1	2	1	0	1	24	17.3
at LSU	01/10/16	*	39	7-17	.412	0-1	.000	7-7	1.000	3	4	7	5.4	1	1	1	0	1	21	17.6
OLE MISS	01/14/16	*	32	7-13	.538	0-2	.000	3-5	.600	1	8	9	5.6	0	3	2	0	2	17	17.5
at South Carolina	01/17/16	*	40	7-18	.389	0-0	.000	2-2	1.000	2	3	5	5.6	1	5	3	1	2	16	17.4
MISSOURI	01/21/16	*	38	4-13	.308	0-1	.000	12-13	.923	1	5	6	5.6	3	2	1	0	1	20	17.6
at Alabama	01/28/16	*	36	5-10	.500	0-0	.000	4-4	1.000	0	5	5	5.6	3	1	5	0	1	14	17.4
SOUTH CAROLINA	01/31/16	*	40	10-17	.588	0-1	.000	3-3	1.000	3	4	7	5.7	2	1	3	0	1	23	17.7

Walker's Career Stats

			Total		3-Point		F-Throws		Rebounds										Scoring	
Season	gp-gs	min/avg	fg-fga	pct	fg-fga	pct	ft-fita	pct	off	def	tot	avg	pf	fo	ast	to	blk	stl	pts	avg
2012-13	35-35	1074/30.7	151-334	.452	1-2	.500	62-79	.785	52	94	146	4.2	51	0	93	80	4	60	365	10.4
2013-14	36-36	1210/33.6	234-506	.462	12-33	.364	83-98	.847	55	97	152	4.2	77	2	91	75	7	51	563	15.6
2014-15	33-33	1102/33.4	186-448	.415	9-31	.290	90-104	.865	30	92	122	3.7	68	0	53	74	8	39	471	14.3
2015-16	21-21	728/34.7	142-279	.509	4-16	.250	83-99	.838	39	80	119	5.7	32	0	61	46	5	34	371	17.7
TOTAL	125-125	4114/32.9	713-1567	.455	26-82	.317	318-380	.837	176	363	539	4.3	228	2	298	275	24	184	1770	14.2



34 • *Darienne* SERNA

G • 5-8 • Sophomore • Austin, Texas • Reagan HS

SEASON & CAREER HIGHS

Points	None
Rebounds	1, vs. Hawai'i, 12/4/15
Assists	1, vs. Hawai'i, 12/4/15
Steals	None
Blocks	None

- Played two minutes, picking up an offensive rebound and an assist against Hawai'i (Dec. 4)
- Appeared in her first collegiate game against Texas State (Nov. 13), playing two minutes and attempting a shot
- Scored 11 points in the Aggies' Maroon & White Scrimmage (Oct. 23), including a 3-of-3 mark from 3-point range

2015-16 Season Game-By-Game

Opponent	Date	gs	min	Total		3-Pointers		Free throws		Rebounds				pf	a	t/o	blk	stl	pts	avg
				fg-fga	pct	3fg-fga	pct	ft-fa	pct	off	def	tot	avg							
TEXAS STATE	11/13/15	2		0-1	.000	0-0	.000	0-0	.000	0	0	0	0.0	0	0	0	0	0	0	0.0
SOUTHERN	11/15/15	dnp		-	-	-	-	-	-	-	-	-	-	-	-	-	-	-	-	-
at Duke	11/18/15	dnp		-	-	-	-	-	-	-	-	-	-	-	-	-	-	-	-	-
TCU	11/21/15	dnp		-	-	-	-	-	-	-	-	-	-	-	-	-	-	-	-	-
vs Cal	11/27/15	dnp		-	-	-	-	-	-	-	-	-	-	-	-	-	-	-	-	-
vs Ohio State	11/28/15	dnp		-	-	-	-	-	-	-	-	-	-	-	-	-	-	-	-	-
vs Hawaii	12/04/15	2		0-0	.000	0-0	.000	0-0	.000	1	0	1	0.5	0	1	0	0	0	0	0.0
vs BYU	12/05/15	dnp		-	-	-	-	-	-	-	-	-	-	-	-	-	-	-	-	-
SMU	12/07/15	dnp		-	-	-	-	-	-	-	-	-	-	-	-	-	-	-	-	-
DEPAUL	12/12/15	dnp		-	-	-	-	-	-	-	-	-	-	-	-	-	-	-	-	-
vs Oklahoma	12/20/15	dnp		-	-	-	-	-	-	-	-	-	-	-	-	-	-	-	-	-
LITTLE ROCK	12/22/15	dnp		-	-	-	-	-	-	-	-	-	-	-	-	-	-	-	-	-
PRAIRIE VIEW A&M	12/29/15	dnp		-	-	-	-	-	-	-	-	-	-	-	-	-	-	-	-	-
GEORGIA	01/03/16	dnp		-	-	-	-	-	-	-	-	-	-	-	-	-	-	-	-	-
at Arkansas	01/07/16	dnp		-	-	-	-	-	-	-	-	-	-	-	-	-	-	-	-	-
at LSU	01/10/16	dnp		-	-	-	-	-	-	-	-	-	-	-	-	-	-	-	-	-
OLE MISS	01/14/16	dnp		-	-	-	-	-	-	-	-	-	-	-	-	-	-	-	-	-
at South Carolina	01/17/16	dnp		-	-	-	-	-	-	-	-	-	-	-	-	-	-	-	-	-
MISSOURI	01/21/16	dnp		-	-	-	-	-	-	-	-	-	-	-	-	-	-	-	-	-
at Alabama	01/28/16	dnp		-	-	-	-	-	-	-	-	-	-	-	-	-	-	-	-	-
SOUTH CAROLINA	01/31/16	dnp		-	-	-	-	-	-	-	-	-	-	-	-	-	-	-	-	-
Totals		0	4	0-1	.000	0-0	.000	0-0	.000	1	0	1	0.5	0	1	0	0	0	0	0.0

Serna's Career Stats

			Total		3-Point		F-Throws		Rebounds										Scoring	
Season	gp-gs	min/avg	fg-fga	pct	fg-fga	pct	ft-fa	pct	off	def	tot	avg	pf	fo	ast	to	blk	stl	pts	avg
2015-16	2-0	4/2.0	0-1	.000	0-0	.000	0-0	.000	1	0	1	0.5	0	0	1	0	0	0	0	0.0
TOTAL	2-0	4/2.0	0-1	.000	0-0	.000	0-0	.000	1	0	1	0.5	0	0	1	0	0	0	0	0.0

TEXAS A&M SEASON STATISTICS

RECORD:	OVERALL	HOME	AWAY	NEUTRAL
ALL GAMES	15-6	9-2	3-2	3-2
CONFERENCE	5-3	3-1	2-2	0-0
NON-CONFERENCE	10-3	6-1	1-0	3-2

#	Player	gp-gs	min	avg	Total	3-Point	F-Throw	Rebounds		pf	dq	a	to	blk	stl	pts	avg
					fg-fga	fg%	3fg-fga	3fg%	ft-fa	ft%	off	def	tot	avg			
33	Courtney Walker	21-21	728	34.7	142-279	.509	4-16	.250	83-99	.838	39	80	119	5.7	32	0	61
01	Courtney Williams	18-16	462	25.7	96-241	.398	7-25	.280	29-46	.630	21	57	78	4.3	38	1	44
13	Chelsea Jennings	21-9	496	23.6	78-178	.438	1-1	1.000	38-43	.884	26	56	82	3.9	37	0	18
24	Jordan Jones	21-19	587	28.0	62-133	.466	26-65	.400	33-45	.733	6	54	60	2.9	49	3	114
00	Khaalia Hillsman	21-21	438	20.9	65-118	.551	0-0	.000	19-32	.594	45	57	102	4.9	45	0	5
05	Anriel Howard	21-8	300	14.3	40-81	.494	0-0	.000	20-37	.541	48	62	110	5.2	44	0	6
12	Danni Williams	21-0	240	11.4	30-94	.319	16-53	.302	9-18	.500	12	23	35	1.7	16	0	11
23	Rachel Mitchell	21-0	309	14.7	30-67	.448	0-0	.000	19-33	.576	32	40	72	3.4	36	0	6
21	Jasmine Lumpkin	21-9	288	13.7	26-57	.456	0-0	.000	8-22	.364	21	30	51	2.4	35	0	7
10	Shlonte Allen	15-1	92	6.1	10-24	.417	3-7	.429	8-13	.615	2	8	10	0.7	12	0	9
03	Taylor Cooper	17-0	142	8.4	7-21	.333	5-13	.385	2-2	1.000	5	18	23	1.4	10	0	14
11	Curtyce Knox	19-1	164	8.6	9-23	.391	0-4	.000	3-4	.750	1	11	12	0.6	9	0	32
34	Darienne Serna	2-0	4	2.0	0-1	.000	0-0	.000	0-0	.000	1	0	1	0.5	0	0	1
Team											38	54	92				
Total.....		21	4250		595-1317	.452	62-184	.337	271-394	.688	297	550	847	40.3	363	4	328
Opponents.....		21	4250		474-1258	.377	100-349	.287	215-323	.666	281	474	755	36.0	394	19	277

TEAM STATISTICS	TAMU	OPP	Date	Opponent	Score	Att.
SCORING	1523	1263	11/13/15	TEXAS STATE	w 87-50	3575
Points per game	72.5	60.1	11/15/15	SOUTHERN	w 88-47	3611
Scoring margin	+12.4	-	11/18/15	at Duke	Wot 72-66	3708
FIELD GOALS-ATT	595-1317	474-1258	11/21/15	TCU	w 82-78	4013
Field goal pct	.452	.377	11/27/15	vs Cal	w 75-58	400
3 POINT FG-ATT	62-184	100-349	11/28/15	vs Ohio State	L 80-95	400
3-point FG pct	.337	.287	12/04/15	vs Hawaii	w 82-41	150
3-pt FG made per game	3.0	4.8	12/05/15	vs BYU	L 64-72	269
FREE THROWS-ATT	271-394	215-323	12/07/15	SMU	w 67-55	8004
Free throw pct	.688	.666	12/12/15	DEPAUL	L 66-80	3721
F-Throws made per game	12.9	10.2	12/20/15	vs Oklahoma	w 74-68	2403
REBOUNDS	847	755	12/22/15	LITTLE ROCK	w 69-39	3852
Rebounds per game	40.3	36.0	12/29/15	PRAIRIE VIEW A&M	w 88-30	4124
Rebounding margin	+4.4	-	* 01/03/16	GEORGIA	w 73-62	5027
ASSISTS	328	277	* 01/07/16	at Arkansas	L 61-67	1494
Assists per game	15.6	13.2	* 01/10/16	at LSU	w 53-35	3774
TURNOVERS	309	373	* 01/14/16	OLE MISS	w 81-58	4033
Turnovers per game	14.7	17.8	* 01/17/16	at South Carolina	L 58-59	15406
Turnover margin	+3.0	-	* 01/21/16	MISSOURI	Wot 81-77	3844
Assist/turnover ratio	1.1	0.7	* 01/28/16	at Alabama	w 59-56	2366
STEALS	199	142	* 01/31/16	SOUTH CAROLINA	L 63-70	8511
Steals per game	9.5	6.8				
BLOCKS	84	67				
Blocks per game	4.0	3.2				
ATTENDANCE	52315	30370				
Home games-Avg/Game	11-4756	5-5350				
Neutral site-Avg/Game	-	5-724				

* - Conference game

Score by Periods	1st	2nd	3rd	4th	OT	Totals
Texas A&M	352	357	406	383	25	1523
Opponents	295	267	330	356	15	1263

TEXAS A&M SEC-ONLY STATISTICS

RECORD:	OVERALL	HOME	AWAY	NEUTRAL
ALL GAMES	5-3	3-1	2-2	0-0
CONFERENCE	5-3	3-1	2-2	0-0
NON-CONFERENCE	0-0	0-0	0-0	0-0

#	Player	gp-gs	min	avg	Total		3-Point		F-Throw		Rebounds				pf	dq	a	to	blk	stl	pts	avg
					fg-fga	fg%	3fg-fga	3fg%	ft-fa	ft%	off	def	tot	avg								
33	Courtney Walker	8-8	305	38.1	55-119	.462	0-8	.000	45-52	.865	17	34	51	6.4	13	0	18	18	1	10	155	19.4
13	Chelsea Jennings	8-5	240	30.0	40-85	.471	0-0	.000	18-21	.857	11	27	38	4.8	16	0	7	13	4	15	98	12.3
24	Jordan Jones	8-6	256	32.0	29-64	.453	12-33	.364	12-17	.706	1	17	18	2.3	21	1	45	27	2	17	82	10.3
01	Courtney Williams	5-3	103	20.6	16-58	.276	2-15	.133	3-6	.500	6	15	21	4.2	9	0	10	16	2	5	37	7.4
05	Anriel Howard	8-6	141	17.6	16-35	.457	0-0	.000	6-10	.600	16	36	52	6.5	25	0	2	13	4	2	38	4.8
00	Khaalia Hillsman	8-8	172	21.5	15-29	.517	0-0	.000	6-8	.750	17	18	35	4.4	18	0	3	14	12	4	36	4.5
12	Danni Williams	8-0	67	8.4	7-27	.259	4-16	.250	5-6	.833	2	6	8	1.0	5	0	4	3	0	3	23	2.9
23	Rachel Mitchell	8-0	124	15.5	9-20	.450	0-0	.000	5-8	.625	14	13	27	3.4	15	0	4	7	17	6	23	2.9
21	Jasmine Lumpkin	8-2	86	10.8	9-15	.600	0-0	.000	2-4	.500	3	8	11	1.4	7	0	1	6	1	6	20	2.5
03	Taylor Cooper	7-0	53	7.6	2-5	.400	2-3	.667	2-2	1.000	0	8	8	1.1	5	0	8	11	2	3	8	1.1
10	Shlonte Allen	3-1	17	5.7	0-4	.000	0-2	.000	3-4	.750	0	0	0	0.0	4	0	1	3	0	2	3	1.0
11	Curtyce Knox	8-1	61	7.6	3-10	.300	0-3	.000	0-0	.000	0	7	7	0.9	4	0	12	6	0	2	6	0.8
Team											15	19	34									
Total.....		8	1625		201-471	.427	20-80	.250	107-138	.775	102	208	310	38.8	142	1	115	137	45	75	529	66.1
Opponents.....		8	1625		181-464	.390	33-123	.268	89-132	.674	93	177	270	33.8	140	4	104	135	30	75	484	60.5

TEAM STATISTICS	TAMU	OPP	Date	Opponent	Score	Att.
SCORING	529	484	* 01/03/16	GEORGIA	W 73-62	5027
Points per game	66.1	60.5	* 01/07/16	at Arkansas	L 61-67	1494
Scoring margin	+5.6	-	* 01/10/16	at LSU	W 53-35	3774
FIELD GOALS-ATT	201-471	181-464	* 01/14/16	OLE MISS	W 81-58	4033
Field goal pct	.427	.390	* 01/17/16	at South Carolina	L 58-59	15406
3 POINT FG-ATT	20-80	33-123	* 01/21/16	MISSOURI	Wot 81-77	3844
3-point FG pct	.250	.268	* 01/28/16	at Alabama	W 59-56	2366
3-pt FG made per game	2.5	4.1	* 01/31/16	SOUTH CAROLINA	L 63-70	8511
FREE THROWS-ATT	107-138	89-132	* - Conference game			
Free throw pct	.775	.674				
F-Throws made per game	13.4	11.1				
REBOUNDS	310	270				
Rebounds per game	38.8	33.8				
Rebounding margin	+5.0	-				
ASSISTS	115	104				
Assists per game	14.4	13.0				
TURNOVERS	137	135				
Turnovers per game	17.1	16.9				
Turnover margin	-0.2	-				
Assist/turnover ratio	0.8	0.8				
STEALS	75	75				
Steals per game	9.4	9.4				
BLOCKS	45	30				
Blocks per game	5.6	3.8				
ATTENDANCE	21415	23040				
Home games-Avg/Game	4-5354	4-5760				
Neutral site-Avg/Game	-	0-0				

Score by Periods	1st	2nd	3rd	4th	OT	Totals
Texas A&M	115	111	143	144	16	529
Opponents	106	90	127	149	12	484

Texas A&M Game-By-Game

Opponent	Date	Score		Total		3-Pointers		Free throws		Rebounds										pts	avg
				fg-fga	pct	3fg-fga	pct	ft-flt	pct	off	def	tot	avg	pf	a	t/o	blk	stl			
TEXAS STATE	11/13/15	87-50	W	35-73	.479	3-8	.375	14-25	.560	24	24	48	48.0	15	20	9	6	13		87	87.0
SOUTHERN	11/15/15	88-47	W	29-61	.475	5-8	.625	25-36	.694	15	32	47	47.5	16	18	19	4	14		88	87.5
at Duke	11/18/15	72-66	Wot	27-76	.355	4-14	.286	14-20	.700	20	29	49	48.0	19	9	13	3	10		72	82.3
TCU	11/21/15	82-78	W	33-65	.508	2-3	.667	14-20	.700	14	25	39	45.8	11	15	9	5	4		82	82.2
vs Cal	11/27/15	75-58	W	31-61	.508	4-7	.571	9-12	.750	10	17	27	42.0	25	12	14	0	9		75	80.8
vs Ohio State	11/28/15	80-95	L	32-66	.485	6-18	.333	10-17	.588	13	24	37	41.2	21	17	16	1	2		80	80.7
vs Hawaii	12/04/15	82-41	W	38-71	.535	3-5	.600	3-9	.333	12	23	35	40.3	19	24	5	3	15		82	80.9
vs BYU	12/05/15	64-72	L	27-57	.474	2-3	.667	8-12	.667	11	21	32	39.2	21	17	19	1	8		64	78.8
SMU	12/07/15	67-55	W	25-67	.373	3-9	.333	14-23	.609	15	32	47	40.1	17	16	12	2	10		67	77.4
DEPAUL	12/12/15	66-80	L	28-67	.418	2-9	.222	8-13	.615	16	20	36	39.7	15	19	14	5	12		66	76.3
vs Oklahoma	12/20/15	74-68	W	28-63	.444	1-5	.200	17-26	.654	14	35	49	40.5	21	10	19	4	9		74	76.1
LITTLE ROCK	12/22/15	69-39	W	27-51	.529	2-4	.500	13-19	.684	11	30	41	40.6	12	14	10	2	3		69	75.5
PRAIRIE VIEW A&M	12/29/15	88-30	W	34-68	.500	5-11	.455	15-24	.625	20	30	50	41.3	9	22	13	3	15		88	76.5
GEORGIA	01/03/16	73-62	W	21-46	.457	3-10	.300	28-34	.824	7	33	40	41.2	19	16	19	7	5		73	76.2
at Arkansas	01/07/16	61-67	L	25-69	.362	2-17	.118	9-14	.643	15	26	41	41.2	14	15	14	3	10		61	75.2
at LSU	01/10/16	53-35	W	20-55	.364	2-8	.250	11-12	.917	15	28	43	41.3	16	8	18	4	10		53	73.8
OLE MISS	01/14/16	81-58	W	32-52	.615	1-7	.143	16-21	.762	9	27	36	41.0	14	20	21	6	12		81	74.2
at South Carolina	01/17/16	58-59	L	25-68	.368	3-7	.429	5-8	.625	17	26	43	41.1	21	12	15	7	10		58	73.3
MISSOURI	01/21/16	81-77	Wot	29-62	.468	2-10	.200	21-25	.840	9	27	36	40.8	19	18	16	8	13		81	73.7
at Alabama	01/28/16	59-56	W	22-57	.386	4-9	.444	11-18	.611	17	24	41	40.8	18	10	17	4	9		59	73.0
SOUTH CAROLINA	01/31/16	63-70	L	27-62	.435	3-12	.250	6-6	1.000	13	17	30	40.3	21	16	17	6	6		63	72.5
Texas A&M		1523		595-1317	.452	62-184	.337	271-394	.688	297	550	847	40.3	363	328	309	84	199		1523	72.5
Opponents		1263		474-1258	.377	100-349	.287	215-323	.666	281	474	755	36.0	394	277	373	67	142		1263	60.1

Games played: 21
Points/game: 72.5
FG Pct: 45.2
3FG Pct: 33.7
FT Pct: 68.8

Rebounds/game: 40.3
Assists/game: 15.6
Turnovers/game: 14.7
Assist/turnover ratio: 1.1
Steals/game: 9.5
Blocks/game: 4.0

Opponent Game-By-Game

Opponent	Date	Score		Total		3-Pointers		Free throws		Rebounds				pf	a	t/o	blk	stl	pts	avg
				fg-fga	pct	3fg-fga	pct	ft-fla	pct	off	def	tot	avg							
TEXAS STATE	11/13/15	87-50	W	19-56	.339	8-21	.381	4-8	.500	14	21	35	35.0	26	11	24	2	3	50	50.0
SOUTHERN	11/15/15	88-47	W	17-66	.258	2-12	.167	11-18	.611	19	21	40	37.5	29	13	25	4	7	47	48.5
at Duke	11/18/15	72-66	Wot	25-63	.397	4-11	.364	12-18	.667	12	32	44	39.7	19	11	20	5	5	66	54.3
TCU	11/21/15	82-78	W	31-68	.456	11-20	.550	5-10	.500	14	19	33	38.0	21	16	10	5	6	78	60.2
vs Cal	11/27/15	75-58	W	21-50	.420	2-9	.222	14-22	.636	14	22	36	37.6	17	10	22	2	5	58	59.8
vs Ohio State	11/28/15	80-95	L	34-63	.540	5-15	.333	22-26	.846	8	23	31	36.5	23	10	10	1	3	95	65.7
vs Hawaii	12/04/15	82-41	W	14-44	.318	0-13	.000	13-20	.650	11	24	35	36.3	13	9	23	3	2	41	62.1
vs BYU	12/05/15	64-72	L	25-55	.455	5-13	.385	17-23	.739	10	21	31	35.6	14	20	14	2	6	72	63.4
SMU	12/07/15	67-55	W	20-63	.317	7-29	.241	8-14	.571	15	32	47	36.9	19	17	21	7	5	55	62.4
DEPAUL	12/12/15	66-80	L	32-78	.410	11-30	.367	5-6	.833	27	25	52	38.4	14	29	17	3	8	80	64.2
vs Oklahoma	12/20/15	74-68	W	25-71	.352	7-23	.304	11-20	.550	16	23	39	38.5	22	14	15	3	9	68	64.5
LITTLE ROCK	12/22/15	69-39	W	18-64	.281	3-16	.188	0-0	.000	16	15	31	37.8	19	6	11	0	3	39	62.4
PRAIRIE VIEW A&M	12/29/15	88-30	W	12-53	.226	2-14	.143	4-6	.667	12	19	31	37.3	18	7	26	0	5	30	59.9
GEORGIA	01/03/16	73-62	W	22-66	.333	4-18	.222	14-17	.824	13	20	33	37.0	25	15	13	3	6	62	60.1
at Arkansas	01/07/16	61-67	L	25-61	.410	6-16	.375	11-16	.688	11	30	41	37.3	13	16	13	2	9	67	60.5
at LSU	01/10/16	53-35	W	13-49	.265	0-6	.000	9-17	.529	11	21	32	36.9	16	6	18	0	13	35	58.9
OLE MISS	01/14/16	81-58	W	21-57	.368	9-27	.333	7-12	.583	11	13	24	36.2	19	13	21	5	9	58	58.9
at South Carolina	01/17/16	58-59	L	23-54	.426	2-12	.167	11-19	.579	8	25	33	36.0	14	12	16	9	12	59	58.9
MISSOURI	01/21/16	81-77	Wot	30-72	.417	7-22	.318	10-14	.714	17	28	45	36.5	22	20	22	3	7	77	59.8
at Alabama	01/28/16	59-56	W	23-52	.442	3-11	.273	7-12	.583	8	20	28	36.0	15	8	16	3	10	56	59.7
SOUTH CAROLINA	01/31/16	63-70	L	24-53	.453	2-11	.182	20-25	.800	14	20	34	36.0	16	14	16	5	9	70	60.1
Opponents		1263		474-1258	.377	100-349	.287	215-323	.666	281	474	755	36.0	394	277	373	67	142	1263	60.1
Texas A&M		1523		595-1317	.452	62-184	.337	271-394	.688	297	550	847	40.3	363	328	309	84	199	1523	72.5

Games played: 21
Points/game: 60.1
FG Pct: 37.7
3FG Pct: 28.7
FT Pct: 66.6

Rebounds/game: 36.0
Assists/game: 13.2
Turnovers/game: 17.8
Assist/turnover ratio: 0.7
Steals/game: 6.8
Blocks/game: 3.2

Texas A&M Individual Game Highs

Points	32		Courtney Williams vs Cal (11/27/15)
	29		Chelsea Jennings vs Ole Miss (01/14/16)
	29		Courtney Walker vs Little Rock (12/22/15)
	24		Courtney Walker at Arkansas (01/07/16)
	23		Courtney Walker vs South Carolina (01/31/16)
	23		Courtney Williams vs Oklahoma (12/20/15)
	23		Courtney Walker vs TCU (11/21/15)
Field Goals Made	14		Courtney Williams vs Cal (11/27/15)
	12		Chelsea Jennings vs Ole Miss (01/14/16)
Field Goal Att.	24		Courtney Williams vs Cal (11/27/15)
	21		Courtney Williams vs Ohio State (11/28/15)
FG Pct (min 5 made)	1.000	(5-5)	Jasmine Lumpkin at LSU (01/10/16)
	.909	(10-11)	Courtney Walker vs Little Rock (12/22/15)
3-Point FG Made	4		Jordan Jones vs Ohio State (11/28/15)
	4		Jordan Jones vs Southern (11/15/15)
3-Point FG Att.	7		Danni Williams vs Ohio State (11/28/15)
	7		Jordan Jones vs Ohio State (11/28/15)
	7		Danni Williams at Duke (11/18/15)
3-Pt FG Pct (min 3 made)	1.000	(4-4)	Jordan Jones vs Southern (11/15/15)
	.750	(3-4)	Danni Williams vs Texas State (11/13/15)
Free Throws Made	12		Courtney Walker vs Missouri (01/21/16)
	10		Courtney Walker vs Georgia (01/03/16)
Free Throw Att.	13		Courtney Walker vs Missouri (01/21/16)
	12		Courtney Walker vs Georgia (01/03/16)
FT Pct (min 5 made)	1.000	(7-7)	Courtney Walker at LSU (01/10/16)
	1.000	(6-6)	Chelsea Jennings vs Georgia (01/03/16)
	1.000	(6-6)	Chelsea Jennings vs Southern (11/15/15)
	1.000	(6-6)	Courtney Walker vs Texas State (11/13/15)
Rebounds	14		Anriel Howard at LSU (01/10/16)
	12		Khaalial Hillsman at Arkansas (01/07/16)
Assists	9		Jordan Jones vs South Carolina (01/31/16)
	9		Jordan Jones vs Ole Miss (01/14/16)
	9		Jordan Jones vs TCU (11/21/15)
Steals	5		Jordan Jones vs DePaul (12/12/15)
	4		Jordan Jones vs Ole Miss (01/14/16)
	4		Chelsea Jennings at Arkansas (01/07/16)
	4		Chelsea Jennings vs Oklahoma (12/20/15)
	4		Courtney Walker vs Hawaii (12/04/15)
	4		Courtney Walker vs Texas State (11/13/15)
Blocked Shots	5		Rachel Mitchell vs Missouri (01/21/16)
	5		Rachel Mitchell at South Carolina (01/17/16)
Turnovers	6		Courtney Williams vs South Carolina (01/31/16)
	6		Courtney Williams vs Georgia (01/03/16)
	6		Jordan Jones vs Oklahoma (12/20/15)
Minutes	45		Jordan Jones vs Missouri (01/21/16)
	41		Jordan Jones at Duke (11/18/15)
	40		Courtney Walker vs South Carolina (01/31/16)
	40		Courtney Walker at South Carolina (01/17/16)
	40		Courtney Walker at Arkansas (01/07/16)
	40		Courtney Walker vs Georgia (01/03/16)
	40		Courtney Walker vs Ohio State (11/28/15)
	40		Courtney Walker at Duke (11/18/15)

Opponent Individual Game Highs

Points	42		Kelsey Mitchell vs Ohio State (11/28/15)
	28		RYDALCH, Lexi vs BYU (12/05/15)
	27		WILSON, A'ja vs South Carolina (01/31/16)
	26		WILSON, A'ja at South Carolina (01/17/16)
	24		Alix, AJ vs TCU (11/21/15)
Field Goals Made	12		Kelsey Mitchell vs Ohio State (11/28/15)
	11		WILSON, A'ja at South Carolina (01/17/16)
Field Goal Att.	22		Podkowa, Megan vs DePaul (12/12/15)
	21		Dawn, Alexius vs Little Rock (12/22/15)
FG Pct (min 5 made)	.818	(9-11)	Alix, AJ vs TCU (11/21/15)
	.800	(8-10)	Rebecca Greenwell at Duke (11/18/15)
3-Point FG Made	6		Alix, AJ vs TCU (11/21/15)
	4		COSPER, Devin at Arkansas (01/07/16)
	4		GIBSON, Ashley vs SMU (12/07/15)
	4		Thompson, Toree vs TCU (11/21/15)
3-Point FG Att.	11		Muhammad, Madinah vs Ole Miss (01/14/16)
	11		GIBSON, Ashley vs SMU (12/07/15)
3-Pt FG Pct (min 3 made)	1.000	(4-4)	Thompson, Toree vs TCU (11/21/15)
	.857	(6-7)	Alix, AJ vs TCU (11/21/15)
Free Throws Made	15		Kelsey Mitchell vs Ohio State (11/28/15)
	11		Shacobia Barbee vs Georgia (01/03/16)
Free Throw Att.	16		Kelsey Mitchell vs Ohio State (11/28/15)
	13		RYDALCH, Lexi vs BYU (12/05/15)
FT Pct (min 5 made)	1.000	(5-5)	MITCHELL, Tiffany vs South Carolina (01/31/16)
	.938	(15-16)	Kelsey Mitchell vs Ohio State (11/28/15)
Rebounds	21		FROLING, Alicia vs SMU (12/07/15)
	18		Podkowa, Megan vs DePaul (12/12/15)
Assists	13		January, Jessica vs DePaul (12/12/15)
	7		PURCELL, Kalani vs BYU (12/05/15)
Steals	4		MITCHELL, Tiffany at South Carolina (01/17/16)
	4		SESSIONS, Khadijah at South Carolina (01/17/16)
Blocked Shots	8		WILSON, A'ja at South Carolina (01/17/16)
	4		WILSON, A'ja vs South Carolina (01/31/16)
	4		Azura Stevens at Duke (11/18/15)
Turnovers	8		Lamaria Cole vs Prairie View A&M (12/29/15)
	7		Thomas, Asha vs Cal (11/27/15)
	7		Kadesha Berry vs Southern (11/15/15)

Texas A&M Team Game Highs/Lows

Texas A&M Highs

POINTS	88	PRAIRIE VIEW A&M (12/29/15)
	88	SOUTHERN (11/15/15)
	87	TEXAS STATE (11/13/15)
	82	vs Hawaii (12/04/15)
	82	TCU (11/21/15)
FIELD GOALS MADE	38	vs Hawaii (12/04/15)
	35	TEXAS STATE (11/13/15)
FIELD GOAL ATTEMPTS	76	at Duke (11/18/15)
	73	TEXAS STATE (11/13/15)
FIELD GOAL PERCENTAGE	.615 (32-52)	OLE MISS (01/14/16)
	.535 (38-71)	vs Hawaii (12/04/15)
3 PT FIELD GOALS MADE	6	vs Ohio State (11/28/15)
	5	PRAIRIE VIEW A&M (12/29/15)
	5	SOUTHERN (11/15/15)
3 PT FG ATTEMPTS	18	vs Ohio State (11/28/15)
	17	at Arkansas (01/07/16)
3 PT FG PERCENTAGE	.667 (2-3)	vs BYU (12/05/15)
	.667 (2-3)	TCU (11/21/15)
FREE THROWS MADE	28	GEORGIA (01/03/16)
	25	SOUTHERN (11/15/15)
FREE THROW ATTEMPTS	36	SOUTHERN (11/15/15)
	34	GEORGIA (01/03/16)
FREE THROW PERCENTAGE	1.000 (6-6)	SOUTH CAROLINA (01/31/16)
	.917 (11-12)	at LSU (01/10/16)
REBOUNDS	50	PRAIRIE VIEW A&M (12/29/15)
	49	vs Oklahoma (12/20/15)
	49	at Duke (11/18/15)
ASSISTS	24	vs Hawaii (12/04/15)
	22	PRAIRIE VIEW A&M (12/29/15)
STEALS	15	PRAIRIE VIEW A&M (12/29/15)
	15	vs Hawaii (12/04/15)
BLOCKED SHOTS	8	MISSOURI (01/21/16)
	7	at South Carolina (01/17/16)
	7	GEORGIA (01/03/16)
TURNOVERS	21	OLE MISS (01/14/16)
	19	GEORGIA (01/03/16)
	19	vs Oklahoma (12/20/15)
	19	vs BYU (12/05/15)
	19	SOUTHERN (11/15/15)
FOULS	25	vs Cal (11/27/15)
	21	SOUTH CAROLINA (01/31/16)
	21	at South Carolina (01/17/16)
	21	vs Oklahoma (12/20/15)
	21	vs BYU (12/05/15)
	21	vs Ohio State (11/28/15)

Texas A&M Lows

POINTS	53	at LSU (01/10/16)
	58	at South Carolina (01/17/16)
	59	at Alabama (01/28/16)
	61	at Arkansas (01/07/16)
	63	SOUTH CAROLINA (01/31/16)
FIELD GOALS MADE	20	at LSU (01/10/16)
	21	GEORGIA (01/03/16)
FIELD GOAL ATTEMPTS	46	GEORGIA (01/03/16)
	51	LITTLE ROCK (12/22/15)
FIELD GOAL PERCENTAGE	.355 (27-76)	at Duke (11/18/15)
	.362 (25-69)	at Arkansas (01/07/16)
3 PT FIELD GOALS MADE	1	vs Oklahoma (12/20/15)
	1	OLE MISS (01/14/16)
3 PT FG ATTEMPTS	3	TCU (11/21/15)
	3	vs BYU (12/05/15)
3 PT FG PERCENTAGE	.118 (2-17)	at Arkansas (01/07/16)
	.143 (1-7)	OLE MISS (01/14/16)
FREE THROWS MADE	3	vs Hawaii (12/04/15)
	5	at South Carolina (01/17/16)
FREE THROW ATTEMPTS	6	SOUTH CAROLINA (01/31/16)
	8	at South Carolina (01/17/16)
FREE THROW PERCENTAGE	.333 (3-9)	vs Hawaii (12/04/15)
	.560 (14-25)	TEXAS STATE (11/13/15)
REBOUNDS	27	vs Cal (11/27/15)
	30	SOUTH CAROLINA (01/31/16)
ASSISTS	8	at LSU (01/10/16)
	9	at Duke (11/18/15)
STEALS	2	vs Ohio State (11/28/15)
	3	LITTLE ROCK (12/22/15)
BLOCKED SHOTS	0	vs Cal (11/27/15)
	1	vs Ohio State (11/28/15)
	1	vs BYU (12/05/15)
TURNOVERS	5	vs Hawaii (12/04/15)
	9	TEXAS STATE (11/13/15)
	9	TCU (11/21/15)
FOULS	9	PRAIRIE VIEW A&M (12/29/15)
	11	TCU (11/21/15)

Opponent Team Game Highs/Lows

Opponent Highs

POINTS	95	vs Ohio State (11/28/15)
	80	DEPAUL (12/12/15)
	78	TCU (11/21/15)
	77	MISSOURI (01/21/16)
	72	vs BYU (12/05/15)
FIELD GOALS MADE	34	vs Ohio State (11/28/15)
	32	DEPAUL (12/12/15)
FIELD GOAL ATTEMPTS	78	DEPAUL (12/12/15)
	72	MISSOURI (01/21/16)
FIELD GOAL PERCENTAGE	.540 (34-63)	vs Ohio State (11/28/15)
	.456 (31-68)	TCU (11/21/15)
3 PT FIELD GOALS MADE	11	DEPAUL (12/12/15)
	11	TCU (11/21/15)
3 PT FG ATTEMPTS	30	DEPAUL (12/12/15)
	29	SMU (12/07/15)
3 PT FG PERCENTAGE	.550 (11-20)	TCU (11/21/15)
	.385 (5-13)	vs BYU (12/05/15)
FREE THROWS MADE	22	vs Ohio State (11/28/15)
	20	SOUTH CAROLINA (01/31/16)
FREE THROW ATTEMPTS	26	vs Ohio State (11/28/15)
	25	SOUTH CAROLINA (01/31/16)
FREE THROW PERCENTAGE	.846 (22-26)	vs Ohio State (11/28/15)
	.833 (5-6)	DEPAUL (12/12/15)
REBOUNDS	52	DEPAUL (12/12/15)
	47	SMU (12/07/15)
ASSISTS	29	DEPAUL (12/12/15)
	20	MISSOURI (01/21/16)
	20	vs BYU (12/05/15)
STEALS	13	at LSU (01/10/16)
	12	at South Carolina (01/17/16)
BLOCKED SHOTS	9	at South Carolina (01/17/16)
	7	SMU (12/07/15)
TURNOVERS	26	PRAIRIE VIEW A&M (12/29/15)
	25	SOUTHERN (11/15/15)
FOULS	29	SOUTHERN (11/15/15)
	26	TEXAS STATE (11/13/15)

Opponent Lows

POINTS	30	PRAIRIE VIEW A&M (12/29/15)
	35	at LSU (01/10/16)
	39	LITTLE ROCK (12/22/15)
	41	vs Hawaii (12/04/15)
	47	SOUTHERN (11/15/15)
FIELD GOALS MADE	12	PRAIRIE VIEW A&M (12/29/15)
	13	at LSU (01/10/16)
FIELD GOAL ATTEMPTS	44	vs Hawaii (12/04/15)
	49	at LSU (01/10/16)
FIELD GOAL PERCENTAGE	.226 (12-53)	PRAIRIE VIEW A&M (12/29/15)
	.258 (17-66)	SOUTHERN (11/15/15)
3 PT FIELD GOALS MADE	0	vs Hawaii (12/04/15)
	0	at LSU (01/10/16)
3 PT FG ATTEMPTS	6	at LSU (01/10/16)
	9	vs Cal (11/27/15)
3 PT FG PERCENTAGE	.000 (0-13)	vs Hawaii (12/04/15)
	.000 (0-6)	at LSU (01/10/16)
FREE THROWS MADE	0	LITTLE ROCK (12/22/15)
	4	TEXAS STATE (11/13/15)
	4	PRAIRIE VIEW A&M (12/29/15)
FREE THROW ATTEMPTS	0	LITTLE ROCK (12/22/15)
	6	DEPAUL (12/12/15)
	6	PRAIRIE VIEW A&M (12/29/15)
FREE THROW PERCENTAGE	.000 (0-0)	LITTLE ROCK (12/22/15)
	.500 (4-8)	TEXAS STATE (11/13/15)
	.500 (5-10)	TCU (11/21/15)
REBOUNDS	24	OLE MISS (01/14/16)
	28	at Alabama (01/28/16)
ASSISTS	6	LITTLE ROCK (12/22/15)
	6	at LSU (01/10/16)
STEALS	2	vs Hawaii (12/04/15)
	3	TEXAS STATE (11/13/15)
	3	vs Ohio State (11/28/15)
	3	LITTLE ROCK (12/22/15)
BLOCKED SHOTS	0	LITTLE ROCK (12/22/15)
	0	PRAIRIE VIEW A&M (12/29/15)
	0	at LSU (01/10/16)
TURNOVERS	10	TCU (11/21/15)
	10	vs Ohio State (11/28/15)
FOULS	13	vs Hawaii (12/04/15)
	13	at Arkansas (01/07/16)

Points-Rebounds-Assists

Opponent	Date	Score		00 HILLSMAN,K	01 WILLIAMS,C	03 COOPER,TAY	05 HOWARD,ANR	10 ALLEN,SHLO	11 KNOX,CURTY	12 WILLIAMS,D
TEXAS STATE	11/13/15	87-50	w	17-6-0	10-1-2	0-2-0	7-5-1	6-2-1	2-0-1	14-5-2
SOUTHERN	11/15/15	88-47	w	5-10-1	18-5-3	0-0-1	13-5-0	3-2-1	0-0-1	6-1-1
at Duke	11/18/15	72-66	w	4-8-0	12-4-1	DNP	4-2-0	0-0-0	DNP	5-2-0
TCU	11/21/15	82-78	w	8-4-0	17-4-4	DNP	6-6-1	0-0-0	DNP	0-0-0
vs Cal	11/27/15	75-58	w	6-6-0	32-3-2	0-0-0	2-3-0	0-0-0	4-0-2	3-0-0
vs Ohio State	11/28/15	80-95	L	2-6-0	21-6-3	DNP	2-3-0	DNP	2-1-0	8-1-1
vs Hawaii	12/04/15	82-41	w	12-1-0	12-6-2	3-2-1	6-5-2	6-1-2	2-1-2	3-1-0
vs BYU	12/05/15	64-72	L	4-1-0	8-3-3	0-0-0	0-1-0	2-1-0	2-1-2	3-0-0
SMU	12/07/15	67-55	w	12-6-0	16-6-3	0-0-0	3-4-0	0-0-0	0-1-1	3-4-0
DEPAUL	12/12/15	66-80	L	9-4-1	4-2-4	0-0-0	2-7-0	0-0-0	0-0-1	4-1-0
vs Oklahoma	12/20/15	74-68	w	8-4-0	23-7-1	3-6-0	0-0-0	0-0-0	2-0-2	2-6-0
LITTLE ROCK	12/22/15	69-39	w	4-4-0	6-4-1	2-1-1	3-8-0	9-2-3	0-0-5	2-1-0
PRAIRIE VIEW A&M	12/29/15	88-30	w	22-7-0	12-6-5	5-4-3	14-9-0	2-2-1	1-1-3	9-5-3
GEORGIA	01/03/16	73-62	w	6-6-1	9-5-2	0-1-0	5-6-0	DNP	0-1-2	5-1-3
at Arkansas	01/07/16	61-67	L	11-12-0	4-4-1	3-0-1	3-4-1	DNP	0-0-1	2-1-0
at LSU	01/10/16	53-35	w	0-4-1	DNP	3-1-1	4-14-0	1-0-1	0-1-0	7-2-1
OLE MISS	01/14/16	81-58	w	4-2-0	DNP	2-4-2	9-4-0	2-0-0	4-1-5	4-2-0
at South Carolina	01/17/16	58-59	L	2-3-0	2-3-1	0-0-1	4-9-1	0-0-0	0-1-0	0-0-0
MISSOURI	01/21/16	81-77	w	6-4-1	DNP	0-2-2	2-5-0	DNP	2-2-4	2-2-0
at Alabama	01/28/16	59-56	w	5-3-0	9-3-1	0-0-1	7-9-0	DNP	0-1-0	3-0-0
SOUTH CAROLINA	01/31/16	63-70	L	2-1-0	13-6-5	DNP	4-1-0	DNP	0-0-0	0-0-0

Opponent	Date	Score		13 JENNINGS,C	21 LUMPKIN,JA	23 MITCHELL,R	24 JONES,JORD	33 WALKER,COU	34 SERNA,DARI
TEXAS STATE	11/13/15	87-50	w	2-2-1	4-8-2	7-9-0	2-2-7	16-2-3	0-0-0
SOUTHERN	11/15/15	88-47	w	10-6-0	4-4-0	3-3-0	15-1-7	11-2-3	DNP
at Duke	11/18/15	72-66	w	6-3-0	2-5-0	3-3-0	14-5-5	22-11-3	DNP
TCU	11/21/15	82-78	w	7-5-0	0-0-0	4-4-0	17-5-9	23-8-1	DNP
vs Cal	11/27/15	75-58	w	2-3-3	3-3-0	0-0-0	5-3-3	18-3-2	DNP
vs Ohio State	11/28/15	80-95	L	8-2-1	1-1-0	4-1-1	12-3-7	20-9-4	DNP
vs Hawaii	12/04/15	82-41	w	6-4-1	4-4-0	10-3-0	8-2-6	10-3-7	0-1-1
vs BYU	12/05/15	64-72	L	17-5-1	4-4-3	6-5-0	9-5-5	9-3-3	DNP
SMU	12/07/15	67-55	w	4-2-0	4-2-1	4-5-1	6-6-7	15-6-3	DNP
DEPAUL	12/12/15	66-80	L	13-1-2	6-3-0	5-2-0	9-5-5	14-5-6	DNP
vs Oklahoma	12/20/15	74-68	w	12-5-1	0-0-0	6-4-0	0-4-5	18-8-1	DNP
LITTLE ROCK	12/22/15	69-39	w	4-5-1	2-2-0	4-3-0	4-0-1	29-6-2	DNP
PRAIRIE VIEW A&M	12/29/15	88-30	w	6-1-0	6-4-0	0-3-0	0-1-2	11-2-5	DNP
GEORGIA	01/03/16	73-62	w	12-7-0	0-0-0	6-1-0	10-3-5	20-5-3	DNP
at Arkansas	01/07/16	61-67	L	11-3-3	0-0-0	0-1-1	3-3-5	24-7-2	DNP
at LSU	01/10/16	53-35	w	2-2-0	11-3-0	0-1-0	4-2-3	21-7-1	DNP
OLE MISS	01/14/16	81-58	w	29-4-1	2-2-0	6-5-0	2-1-9	17-9-3	DNP
at South Carolina	01/17/16	58-59	L	14-7-0	3-2-1	0-8-0	17-1-3	16-5-5	DNP
MISSOURI	01/21/16	81-77	w	22-3-2	0-0-0	7-5-1	20-4-6	20-6-2	DNP
at Alabama	01/28/16	59-56	w	2-9-1	4-3-0	0-2-1	15-2-5	14-5-1	DNP
SOUTH CAROLINA	01/31/16	63-70	L	6-3-0	0-1-0	4-4-1	11-2-9	23-7-1	DNP



Nov. 13, 2015 • at #13 Texas A&M 87, Texas State 50

Reed Arena • College Station, Texas

Texas State 50 • 0-1

#	Player	Total		3-Ptr		Rebounds			PF	TP	A	TO	Blk	Stl	Min
		FG-FGA	FT-FTA	FG-FGA	FT-FTA	Off	Def	Tot							
01	Anderson, Ayriel	* 1-2	1-2	0-0	0 0 0	3	3	0	3	0	3	0	0	0	9
12	Lurry, Kiani	* 2-10	0-1	0-2	3 3 6	2	4	4	6	0	2	3	1	0	31
15	May, Ericka	* 2-5	1-1	0-0	2 4 6	2	5	3	0	3	0	0	0	0	27
24	Burns, Raven	* 1-7	1-5	0-0	0 2 2	2	3	0	2	0	2	0	0	0	22
40	Jones, Amber	* 1-4	0-0	1-2	2 0 2	5	3	0	1	0	1	0	0	0	12
02	Leavitt, Toshua	* 2-6	2-5	0-0	0 3 3	0	6	3	1	0	0	0	0	0	21
09	Gavin, Devin	* 2-3	2-2	0-0	0 2 2	2	6	0	0	0	0	0	0	0	9
22	Platts, Ti'Aira	* 3-5	0-1	0-0	4 0 4	4	6	0	0	3	1	0	0	0	21
23	Deer, Taeler	* 2-6	0-1	3-4	0 2 2	2	7	1	1	0	0	0	0	0	18
25	Apari, Whitney	* 0-1	0-0	0-0	0 0 0	2	2	0	1	1	1	1	0	0	10
32	Walla, Kaitlin	* 3-7	1-3	0-0	0 3 3	2	7	0	3	0	0	0	0	0	20
Team					3 2 5										
Totals		19-56	8-21	4-8	14 21 35	26	50	11	24	2	3	200			
FG % 1st Half: 7-28		25.0%	2nd half: 12-28	42.9%	Game: 19-56	33.9%	Deadball Rebounds 3								
3FG % 1st Half: 2-12		16.7%	2nd half: 6-9	66.7%	Game: 8-21	38.1%									
FT % 1st Half: 3-6		50.0%	2nd half: 1-2	50.0%	Game: 4-8	50.0%									

Texas A&M 87 • 1-0

#	Player	Total		3-Ptr		Rebounds			PF	TP	A	TO	Blk	Stl	Min
		FG-FGA	FT-FTA	FG-FGA	FT-FTA	Off	Def	Tot							
00	Khaalia Hillsman	* 7-9	0-0	3-3	3 3 6	2	17	0	0	2	1	18			
01	Courtney Williams	* 5-13	0-1	0-3	0 1 1	2	10	2	0	1	1	20			
21	Jasmine Lumpkin	* 2-5	0-0	0-1	4 4 8	1	4	2	0	1	0	19			
24	Jordan Jones	* 0-2	0-1	2-2	1 1 2	1	2	7	3	0	1	15			
33	Courtney Walker	* 5-8	0-0	6-6	2 0 2	1	16	3	1	0	4	28			
03	Taylor Cooper	* 0-1	0-1	0-0	2 0 2	1	0	0	1	0	1	12			
05	Anriel Howard	* 3-3	0-0	1-4	4 1 5	1	7	1	0	0	2	13			
10	Shlonte Allen	* 3-5	0-1	0-1	1 1 2	1	6	1	1	0	0	14			
11	Curtyce Knox	* 1-2	0-0	0-0	0 0 0	0	2	1	0	0	0	9			
12	Danni Williams	* 5-8	3-4	1-2	1 4 5	1	14	2	1	0	2	19			
13	Chelsea Jennings	* 1-9	0-0	0-0	1 1 2	2	2	1	0	0	1	15			
23	Rachel Mitchell	* 3-7	0-0	1-3	4 5 9	2	7	0	2	2	0	16			
34	Darrienne Serna	* 0-1	0-0	0-0	0 0 0	0	0	0	0	0	0	2			
Team					1 3 4										
Totals		35-73	3-8	14-25	24 24 48	15	87	20	9	6	13	200			
FG % 1st Half: 18-38		47.4%	2nd half: 17-35	48.6%	Game: 35-73	47.9%	Deadball Rebounds 4								
3FG % 1st Half: 2-4		50.0%	2nd half: 1-4	25.0%	Game: 3-8	37.5%									
FT % 1st Half: 9-15		60.0%	2nd half: 5-10	50.0%	Game: 14-25	56.0%									

Officials: Felicia Grinter, Gina Cross, Luis Gonzalez
 Technical fouls: Texas State-None, Texas A&M-None.
 Attendance: 3575

Score by periods	1st	2nd	3rd	4th	Total
Texas State	11	8	13	18	50
Texas A&M	23	24	24	16	87

Last FG - TXST 4th-02:17, TAMU 4th-02:01.
 Largest lead - TXST None, TAMU by 43 4th-06:38.
 TXST led for 00:00. TAMU led for 39:10. Game was tied for 00:21.

Score tied - 0 times.
 Lead changed - 0 times.

	In	Off	2nd	Fast	Bench
Points					
TXST	20	7	12	2	32
TAMU	20	25	28	6	38

Nov. 15, 2015 • at #13 Texas A&M 88, Southern 47

Reed Arena • College Station, Texas

Southern 47 • 1-1

#	Player	Total		3-Ptr		Rebounds			PF	TP	A	TO	Blk	Stl	Min
		FG-FGA	FT-FTA	FG-FGA	FT-FTA	Off	Def	Tot							
04	Skylar O'Bear	* 4-9	2-6	0-0	0 0 0	5	10	0	2	0	0	21			
22	Briana Green	* 0-6	0-1	0-0	2 6 8	5	0	4	1	2	2	26			
23	Kadesha Berry	* 1-4	0-1	0-0	0 3 3	1	2	3	7	0	1	20			
32	Maya Crowder	* 3-10	0-0	3-6	2 3 5	2	9	2	2	0	2	17			
40	Cortnei Purnell	* 7-13	0-0	2-4	2 2 4	2	16	0	2	0	0	31			
01	Tashi-ana Thompson	* 0-1	0-1	0-0	1 0 1	1	0	0	0	0	0	8			
05	Jadea Brundidge	* 1-5	0-0	5-6	4 3 7	1	7	2	2	1	0	15			
10	Ashley Williams	* 0-5	0-2	1-2	2 1 3	4	1	0	3	0	1	9			
11	Rishonti Cowart	* 1-3	0-0	0-0	1 0 1	2	2	0	1	1	0	14			
12	Courtney Parsons	* 0-3	0-0	0-0	3 1 4	1	0	0	3	0	1	10			
15	Deja Clay	* 0-2	0-0	0-0	0 0 0	0	0	0	0	0	0	5			
20	Danyaea Charles	* 0-0	0-0	0-0	0 0 0	0	0	0	1	2	0	11			
24	Sarai Bissett	* 0-2	0-0	0-0	0 0 0	1	0	0	0	0	0	4			
33	Kenidi Robinson	* 0-3	0-1	0-0	0 1 1	2	0	1	0	0	0	9			
Team					2 1 3										
Totals		17-66	2-12	11-18	19 21 40	29	47	13	25	4	7	200			
FG % 1st Half: 13-32		40.6%	2nd half: 4-34	11.8%	Game: 17-66	25.8%	Deadball Rebounds 4								
3FG % 1st Half: 2-8		25.0%	2nd half: 0-4	0.0%	Game: 2-12	16.7%									
FT % 1st Half: 6-12		50.0%	2nd half: 5-6	83.3%	Game: 11-18	61.1%									

Texas A&M 88 • 2-0

#	Player	Total		3-Ptr		Rebounds			PF	TP	A	TO	Blk	Stl	Min
		FG-FGA	FT-FTA	FG-FGA	FT-FTA	Off	Def	Tot							
00	Khaalia Hillsman	* 2-4	0-0	1-2	2 8 10	2	5	1	2	3	3	25			
01	Courtney Williams	* 5-14	1-1	7-9	2 3 5	0	18	3	4	0	3	31			
05	Anriel Howard	* 5-7	0-0	3-4	2 3 5	3	13	0	2	0	0	21			
24	Jordan Jones	* 5-7	4-4	1-3	0 1 1	1	15	7	1	0	1	22			
33	Courtney Walker	* 5-9	0-1	1-2	0 2 2	1	11	3	2	0	2	29			
03	Taylor Cooper	* 0-0	0-0	0-0	0 0 0	0	0	0	1	1	0	8			
10	Shlonte Allen	* 0-2	0-0	3-4	0 2 2	0	3	1	1	0	0	7			
11	Curtyce Knox	* 0-0	0-0	0-0	0 0 0	0	0	0	1	0	0	4			
12	Danni Williams	* 2-6	0-2	2-2	1 0 1	2	6	1	2	0	0	17			
13	Chelsea Jennings	* 2-5	0-0	6-6	0 6 6	1	10	0	2	0	2	13			
21	Jasmine Lumpkin	* 2-4	0-0	0-2	2 2 4	3	4	0	0	0	2	13			
23	Rachel Mitchell	* 1-3	0-0	1-2	1 2 3	3	3	0	2	1	1	10			
Team					5 3 8										
Totals		29-61	5-8	25-36	15 32 47	16	88	18	19	4	14	200			
FG % 1st Half: 17-32		53.1%	2nd half: 12-29	41.4%	Game: 29-61	47.5%	Deadball Rebounds 7,1								
3FG % 1st Half: 3-6		50.0%	2nd half: 2-2	100.0	Game: 5-8	62.5%									
FT % 1st Half: 12-16		75.0%	2nd half: 13-20	65.0%	Game: 25-36	69.4%									

Officials: Brian Garland, Angel Stanton, Kim Thebo
 Technical fouls: Southern-None, Texas A&M-None.
 Attendance: 3611

Score by periods	1st	2nd	3rd	4th	Total
Southern	18	16	6	7	47
Texas A&M	28	21	17	22	88

Last FG - SU 4th-03:12, TAMU 4th-00:44.
 Largest lead - SU None, TAMU by 41 4th-00:30.
 SU led for 00:00. TAMU led for 39:48. Game was tied for 00:12.

Score tied - 0 times.
 Lead changed - 0 times.

Nov. 18, 2015 • #12 Texas A&M 72 at #14 Duke 66 (OT)

Cameron Indoor Stadium • Durham, N.C.

Texas A&M 72 • 3-0

#	Player		Total		3-Ptr		Rebounds			PF	TP	A	TO	Blk	Stl	Min
			FG-FGA	FT-FTA	FG-FGA	FT-FTA	Off	Def	Tot							
01	Courtney Williams	f	5-14	0-0	2-3	1	3	4	4	12	1	1	0	2	22	
21	Jasmine Lumpkin	f	0-4	0-0	2-2	2	3	5	2	0	0	0	1	30		
00	Khaalia Hillsman	c	2-5	0-0	0-0	2	6	8	4	0	1	0	0	28		
24	Jordan Jones	g	5-9	3-6	1-2	1	4	5	1	14	5	2	0	3	41	
33	Courtney Walker	g	8-16	0-1	6-7	4	7	11	3	22	3	5	1	1	40-	
05	Anriel Howard		2-4	0-0	0-0	1	1	2	2	4	0	1	0	1	11	
10	Shlonte Allen		0-0	0-0	0-0	0	0	0	1	0	0	1	0	0	2	
12	Danni Williams		2-11	1-7	0-0	1	1	2	0	5	0	0	0	1	15	
13	Chelsea Jennings		2-10	0-0	2-2	2	1	3	1	6	0	2	0	1	17	
23	Rachel Mitchell		1-3	0-0	1-2	1	2	3	2	3	0	0	2	0	19	
Team						1	5	6								
Totals			27-76	4-14	14-20	20	29	49	19	72	9	13	3	10	225	
FG % 1st Half:			12-36	33.3%	2nd half:	12-32	37.5%	OT:	0-8	37.5%	Game:	27-76	35.5%	Deadball Rebounds		
3FG % 1st Half:			2-5	40.0%	2nd half:	2-8	25.0%	OT:	0-1	0.0%	Game:	4-14	28.6%			
FT % 1st Half:			5-5	100.0	2nd half:	6-9	66.7%	OT:	3-6	50.0%	Game:	14-20	70.0%			



Nov. 27, 2015 • #10 Texas A&M 75 vs. #16 Cal 58

South Point Arena • Las Vegas, Nev.

Texas A&M 75 • 5-0

#	Player	Total		3-Ptr		Rebounds			PF	TP	A	TO	Blk	Stl	Min
		FG-FGA	FG-FGA	FT-FTA	FT-FTA	Off	Def	Tot							
01	Courtney Williams	r	14-24	1-1	3-3	0	3	3	2	32	2	5	0	1	37
00	Khaalia Hillsman	c	3-5	0-0	0-0	3	3	6	4	6	0	1	0	1	17
13	Chelsea Jennings	g	1-5	0-0	0-0	2	1	3	1	2	3	1	0	2	24
24	Jordan Jones	g	1-3	0-1	3-3	0	3	3	2	5	3	2	0	1	28
33	Courtney Walker	g	7-12	2-2	2-2	1	2	3	4	18	2	4	0	2	27
03	Taylor Cooper		0-0	0-0	0-0	0	0	0	0	0	0	0	0	0	7
05	Anriel Howard		1-3	0-0	0-1	1	2	3	2	2	0	0	0	0	11
10	Shlonte Allen		0-0	0-0	0-0	0	0	0	0	0	0	0	0	0	2
11	Curtyce Knox		2-2	0-0	0-0	0	0	0	0	4	2	0	0	1	12
12	Danni Williams		1-3	1-3	0-2	0	0	0	2	3	0	0	0	0	12
21	Jasmine Lumpkin		1-4	0-0	1-1	1	2	3	4	3	0	1	0	1	18
23	Rachel Mitchell		0-0	0-0	0-0	0	0	0	4	0	0	0	0	0	5
Team						2	1	3							
Totals			31-61	4-7	9-12	10	17	27	25	75	12	14	0	9	200

FG % 1st Half: 17-31 54.8% 2nd half: 14-30 46.7% Game: 31-61 50.8%
 3FG % 1st Half: 3-6 50.0% 2nd half: 1-1 100.0 Game: 4-7 57.1%
 FT % 1st Half: 1-4 25.0% 2nd half: 8-8 100.0 Game: 9-12 75.0%

Deadball
Rebounds
1

Cal 58 • 4-1

#	Player	Total		3-Ptr		Rebounds			PF	TP	A	TO	Blk	Stl	Min
		FG-FGA	FG-FGA	FT-FTA	FT-FTA	Off	Def	Tot							
03	Cowling, Mikayla	r	1-5	1-2	4-4	0	0	0	5	7	1	1	0	2	27
24	Range, Courtney	r	3-7	1-2	0-0	3	5	8	2	7	1	1	0	1	37
31	Anigwe, Kristine	r	8-15	0-0	7-10	5	7	12	3	23	1	3	1	0	30
01	Thomas, Asha	g	1-5	0-2	1-2	0	0	0	2	3	3	7	0	1	34
33	Green, Gabby	g	0-6	0-3	0-0	1	1	2	2	3	3	3	1	1	31
05	Yue, Chen		1-1	0-0	0-0	0	0	0	0	2	1	1	0	0	7
12	Davidson, Penina		3-5	0-0	0-2	3	3	6	0	6	1	0	0	0	15
20	Mosley, MaAne		0-2	0-0	1-2	1	1	2	3	1	0	3	0	0	11
44	Waters, KC		4-4	0-0	1-2	0	4	4	0	9	0	2	0	0	8
Team						1	1	2							
Totals			21-50	2-9	14-22	14	22	36	17	58	10	22	2	5	200

FG % 1st Half: 8-27 29.6% 2nd half: 13-23 56.5% Game: 21-50 42.0%
 3FG % 1st Half: 1-6 16.7% 2nd half: 1-1 100.0 Game: 2-9 22.2%
 FT % 1st Half: 7-10 70.0% 2nd half: 7-12 58.3% Game: 14-22 63.6%

Deadball
Rebounds
6

Officials: Scotty Hermann, Kim Thebo, Darren McClure
 Technical fouls: Texas A&M-None. Cal-None.
 Attendance: 400

Score by periods	1st	2nd	3rd	4th	Total
Texas A&M	18	20	21	16	75
Cal	17	7	12	22	58

	In	Off	2nd	Fast	Bench
Points	Paint	T/O	Chance	Break	
TAMU	30	26	11	4	12
CAL	34	9	15	0	18

Last FG - TAMU 4th-02:33, CAL 4th-02:21.
 Largest lead - TAMU by 29 4th-07:31, CAL by 4 1st-03:11.
 TAMU led for 31:50. CAL led for 04:33. Game was tied for 03:37.

Score tied - 4 times.
 Lead changed - 7 times.

Nov. 28, 2015 • #11 Ohio State 95 vs. #10 Texas A&M 80

South Point Arena • Las Vegas, Nev.

Ohio State 95 • 4-2

#	Player	Total		3-Ptr		Rebounds			PF	TP	A	TO	Blk	Stl	Min
		FG-FGA	FG-FGA	FT-FTA	FT-FTA	Off	Def	Tot							
22	Alexa Hart	r	2-7	0-0	1-2	2	4	6	5	5	2	1	1	0	26
32	Shayla Cooper	r	3-6	0-1	0-0	1	8	9	4	6	1	1	0	0	30
03	Kelsey Mitchell	g	12-20	3-7	15-16	1	4	5	3	42	2	4	0	2	39
13	Cait Craft	g	1-4	1-4	0-0	0	1	1	4	3	1	0	1	1	27
14	Ameryst Alston	g	8-16	1-3	4-5	1	3	4	1	21	3	3	0	0	39
00	Kaylan Pugh		3-3	0-0	2-3	0	2	2	5	8	0	1	0	0	13
01	Kalpana Beach		0-1	0-0	0-0	0	0	0	0	0	0	0	0	0	0
20	Asia Doss		3-4	0-0	0-0	0	0	0	0	6	1	0	0	0	12
21	Lisa Blair		2-2	0-0	0-0	1	0	1	1	4	0	0	0	0	14
Team						2	1	3							
Totals			34-63	5-15	22-26	8	23	31	23	95	10	10	1	3	200

FG % 1st Half: 15-34 44.1% 2nd half: 19-29 65.5% Game: 34-63 54.0%
 3FG % 1st Half: 2-8 25.0% 2nd half: 3-7 42.9% Game: 5-15 33.3%
 FT % 1st Half: 4-5 80.0% 2nd half: 18-21 85.7% Game: 22-26 84.6%

Texas A&M 80 • 5-1

#	Player	Total		3-Ptr		Rebounds			PF	TP	A	TO	Blk	Stl	Min
		FG-FGA	FG-FGA	FT-FTA	FT-FTA	Off	Def	Tot							
01	Courtney Williams	r	10-21	0-2	1-3	1	5	6	2	21	3	3	0	0	38
00	Khaalia Hillsman	c	1-5	0-0	0-0	3	3	6	2	2	0	1	0	0	18
13	Chelsea Jennings	g	2-4	0-0	4-4	1	1	2	0	8	1	1	0	0	26
24	Jordan Jones	g	4-8	4-7	0-0	0	3	3	5	12	7	2	0	1	32
33	Courtney Walker	g	9-13	0-1	2-4	3	6	9	3	20	4	4	0	1	40
05	Anriel Howard		0-1	0-0	2-2	1	2	3	1	2	0	1	0	0	10
11	Curtyce Knox		1-2	0-1	0-0	1	0	1	1	2	0	2	0	0	5
12	Danni Williams		3-9	2-7	0-0	1	0	1	2	8	1	0	0	0	14
21	Jasmine Lumpkin		0-1	0-0	1-4	1	0	1	3	1	0	0	0	0	9
23	Rachel Mitchell		2-2	0-0	0-0	0	1	1	2	4	1	2	1	0	8
Team						1	3	4							
Totals			32-66	6-18	10-17	13	24	37	21	80	17	16	1	2	200

FG % 1st Half: 16-35 45.7% 2nd half: 16-31 51.6% Game: 32-66 48.5%
 3FG % 1st Half: 2-7 28.6% 2nd half: 4-11 36.4% Game: 5-15 33.3%
 FT % 1st Half: 4-5 80.0% 2nd half: 6-12 50.0% Game: 10-17 58.8%

Officials: Mary Day, Scotty Hermann, Doug Klenc
 Technical fouls: Ohio State-None. Texas A&M-None.
 Attendance: 400

Score by periods	1st	2nd	3rd	4th	Total
Ohio State	12	24	27	32	95
Texas A&M	24	14	13	29	80

	In	Off	2nd	Fast	Bench
Points	Paint	T/O	Chance	Break	
OSU	42	25	11	2	18
TAMU	30	10	17	0	17

Last FG - OSU 4th-00:40, TAMU 4th-01:16.
 Largest lead - OSU by 18 4th-05:27, TAMU by 15 1st-05:45.
 OSU led for 18:46. TAMU led for 20:13. Game was tied for 01:01.

Score tied - 1 time.
 Lead changed - 5 times.

Dec. 4, 2015 • #12 Texas A&M 82 vs. Hawai'i 41

Cannon Activities Center • Laie, Hawai'i

Texas A&M 82 • 6-1

#	Player	Total		3-Ptr		Rebounds			PF	TP	A	TO	Blk	Stl	Min
		FG-FGA	FG-FGA	FT-FTA	FT-FTA	Off	Def	Tot							
00	Khaalia Hillsman	*	6-8	0-0	0-2	1	0	1	3	12	0	1	0	0	21
01	Courtney Williams	*	6-12	0-1	0-0	2	4	6	2	12	2	1	0	0	25
21	Jasmine Lumpkin	*	2-5	0-0	0-0	2	2	4	3	4	0	2	1	2	18
24	Jordan Jones	*	3-7	0-0	2-3	0	2	2	1	8	6	0	0	1	22
33	Courtney Walker	*	5-11	0-0	0-0	1	2	3	1	10	7	0	0	4	24
03	Taylor Cooper		1-2	1-2	0-0	1	1	2	0	3	1	0	0	0	16
05	Anriel Howard		3-6	0-0	0-0	3	2	5	4	6	2	0	1	3	8
10	Shlonte Allen		2-3	1-1	1-2	0	1	1	2	6	2	0	0	1	7
11	Curtyce Knox		1-2	0-0	0-0	0	1	1	1	2	2	0	0	1	9
12	Danni Williams		1-1	1-1	0-0	0	1	1	0	3	0	1	1	2	15
13	Chelsea Jennings		3-7	0-0	0-0	1	3	4	1	6	1	0	1	1	14
23	Rachel Mitchell		5-7	0-0	0-2	0	3	3	1	10	0	0	0	0	19
34	Darrienne Serna		0-0	0-0	0-0	1	0	1	0	0	1	0	0	0	2
Team						0	1	1							
Totals			38-71	3-5	3-9	12	23	35	19	82	24	5	3	15	200

FG % 1st Half: 18-38 47.4% 2nd half: 20-33 60.6% Game: 38-71 53.5%
 3FG % 1st Half: 1-2 50.0% 2nd half: 2-3 66.7% Game: 3-5 60.0%
 FT % 1st Half: 2-6 33.3% 2nd half: 1-3 33.3% Game: 3-9 33.3%

Deadball
Rebounds
3

Hawaii 41 • 4-5

#	Player	Total		3-Ptr		Rebounds			PF	TP	A	TO	Blk
---	--------	-------	--	-------	--	----------	--	--	----	----	---	----	-----

Dec. 29, 2015 • at #16 Texas A&M 88, Prairie View A&M 30

Reed Arena • College Station, Texas

Prairie View A&M 30 • 4-5

#	Player	Total		3-Ptr		Rebounds			PF	TP	A	TO	Blk	Stl	Min
		FG-FGA	FG-FGA	FT-FTA	FT-FTA	Off	Def	Tot							
03	Alexus Parker	* 3-11	0-4	0-0	0 2 2	3	6	0	2	0	0	0	0	0	30
04	Jeronia Allen	* 1-6	0-0	0-0	1 4 5	2	2	2	2	3	0	1	0	1	21
11	Lamarina Cole	* 3-19	0-5	3-4	0 2 2	5	9	3	8	0	2	3	4	2	34
22	Larissa Scott	* 2-5	0-1	0-0	4 4 8	4	4	0	4	0	0	0	0	0	32
24	Tori Carter	* 0-1	0-0	1-2	1 0 1	0	1	0	1	0	5	0	0	0	25
00	Chelsey Rosier	0-1	0-0	0-0	0 0 0	0	0	0	0	0	1	0	0	0	1
05	Taylor Overshown	0-0	0-0	0-0	0 0 0	0	0	0	0	0	1	0	1	0	19
10	Monique Abbs	1-3	1-2	0-0	0 0 0	0	3	0	1	0	0	0	0	0	14
13	Laikiki McMillian	2-4	1-2	0-0	2 3 5	0	5	2	1	0	1	1	1	1	15
33	Ereyanna Magee	0-3	0-0	0-0	2 1 3	1	0	0	0	0	0	0	0	0	9
Team					2 3 5										
Totals		12-53	2-14	4-6	12 19 31	18	30	7	26	0	5	200			

FG % 1st Half: 4-28 14.3% 2nd half: 8-25 32.0% Game: 12-53 22.6%
 3FG % 1st Half: 1-7 14.3% 2nd half: 1-7 14.3% Game: 2-14 14.3%
 FT % 1st Half: 1-2 50.0% 2nd half: 3-4 75.0% Game: 4-6 66.7%

Texas A&M 88 • 10-3

#	Player	Total		3-Ptr		Rebounds			PF	TP	A	TO	Blk	Stl	Min
		FG-FGA	FG-FGA	FT-FTA	FT-FTA	Off	Def	Tot							
00	Khaalila Hillsman	* 10-13	0-0	2-2	3 4 7	0	22	0	1	1	0	23			
01	Courtney Williams	* 4-9	2-2	2-2	2 4 6	1	12	5	2	0	1	21			
21	Jasmine Lumpkin	* 2-3	0-0	2-4	1 3 4	2	6	0	1	0	3	19			
24	Jordan Jones	* 0-2	0-1	0-0	0 1 1	0	0	2	0	0	2	9			
33	Courtney Walker	* 4-7	0-0	3-4	1 1 2	0	11	5	0	0	3	22			
03	Taylor Cooper	2-7	1-4	0-0	2 2 4	2	5	3	1	0	0	16			
05	Anriel Howard	5-6	0-0	4-8	6 3 9	0	14	0	1	0	1	16			
10	Shlonte Allen	1-2	0-0	0-0	0 2 2	1	2	1	3	0	0	10			
11	Curtyce Knox	0-1	0-0	1-2	0 1 1	1	1	1	3	1	0	2	13		
12	Danni Williams	3-9	2-4	1-2	2 3 5	0	9	3	1	0	3	22			
13	Chelsee Jennings	3-6	0-0	0-0	0 1 1	1	6	0	0	0	0	11			
23	Rachel Mitchell	0-3	0-0	0-0	1 2 3	1	0	0	2	2	0	18			
Team					2 3 5										
Totals		34-68	5-11	15-24	20 30 50	9	88	22	13	3	15	200			

FG % 1st Half: 17-33 51.5% 2nd half: 17-35 48.6% Game: 34-68 50.0%
 3FG % 1st Half: 1-2 50.0% 2nd half: 4-9 44.4% Game: 5-11 45.5%
 FT % 1st Half: 4-8 50.0% 2nd half: 11-16 68.8% Game: 15-24 62.5%

Officials: Maj Forsberg, Eric Koch, Greg Small
 Technical fouls: Prairie View A&M-Lamarina Cole. Texas A&M-None.
 Attendance: 4124

Score by periods	1st	2nd	3rd	4th	Total
Prairie View A&M	4	6	11	9	30
Texas A&M	18	21	26	23	88

Last FG - PVAM 4th-07:03, TAMU 4th-01:23.
 Largest lead - PVAM None, TAMU by 58 4th-01:23.
 PVAM led for 00:00. TAMU led for 38:21. Game was tied for 01:39.

Points	In	Off	2nd	Fast	Bench
PVAM	Paint	T/O	Chance	Break	
TAMU	46	6	5	8	8
	16	37	17	15	37

Score tied - 0 times.
 Lead changed - 0 times.

Jan. 3, 2016 • at #16 Texas A&M 73, Georgia 62

Reed Arena • College Station, Texas

Georgia 62 • 12-2, 0-1 SEC

#	Player	Total		3-Ptr		Rebounds			PF	TP	A	TO	Blk	Stl	Min
		FG-FGA	FG-FGA	FT-FTA	FT-FTA	Off	Def	Tot							
03	Tiaria Griffin	* 5-13	2-8	2-2	1 1 2	2	14	1	1	0	1	38			
13	Merritt Hempe	* 4-11	0-1	0-0	3 1 4	2	8	1	4	3	0	27			
20	Shacobia Barbee	* 3-14	0-2	11-12	7 7 14	3	17	6	1	0	2	38			
24	Marjorie Butler	* 4-8	0-2	0-0	0 0 0	5	8	5	1	0	0	33			
33	Mackenzie Ingram	* 1-6	0-2	0-0	0 1 1	4	2	0	3	0	1	22			
04	Caliya Robinson	0-1	0-0	0-0	0 1 1	0	0	0	0	0	0	6			
11	Pachis Roberts	5-8	2-3	1-1	1 4 5	4	13	0	2	0	1	16			
12	Haley Clark	0-0	0-0	0-0	0 0 0	2	0	1	0	0	1	7			
23	Halle Washington	0-5	0-0	0-0	0 1 1	3	0	1	1	0	0	13			
Team					1 4 5										
Totals		22-66	4-18	14-17	13 20 33	25	62	15	13	3	6	200			

FG % 1st Half: 11-30 36.7% 2nd half: 11-36 30.6% Game: 22-66 33.3%
 3FG % 1st Half: 2-7 28.6% 2nd half: 2-11 18.2% Game: 4-18 22.2%
 FT % 1st Half: 2-3 66.7% 2nd half: 12-14 85.7% Game: 14-17 82.4%

Texas A&M 73 • 11-3, 1-0 SEC

#	Player	Total		3-Ptr		Rebounds			PF	TP	A	TO	Blk	Stl	Min
		FG-FGA	FG-FGA	FT-FTA	FT-FTA	Off	Def	Tot							
00	Khaalila Hillsman	* 3-3	0-0	0-0	0 6 6	3	6	1	4	2	1	25			
01	Courtney Williams	* 4-11	1-5	0-0	1 4 5	3	9	2	6	2	0	23			
21	Jasmine Lumpkin	* 0-0	0-0	0-0	0 0 0	0	0	0	0	0	1	8			
24	Jordan Jones	* 2-5	1-2	5-6	0 3 3	3	10	5	3	1	2	31			
33	Courtney Walker	* 5-12	0-1	10-12	2 3 5	2	20	3	2	0	1	40			
03	Taylor Cooper	0-0	0-0	0-0	0 1 1	1	0	0	0	0	0	3			
05	Anriel Howard	1-3	0-0	3-4	0 6 6	3	5	0	0	0	0	8			
11	Curtyce Knox	0-1	0-0	0-0	0 1 1	0	0	2	2	0	0	9			
12	Danni Williams	2-4	1-2	0-0	1 0 1	1	5	3	1	0	0	16			
13	Chelsee Jennings	3-6	0-0	6-6	0 7 7	2	12	0	0	0	1	24			
23	Rachel Mitchell	1-1	0-0	4-6	1 0 1	1	6	0	1	1	0	13			
Team					2 2 4										
Totals		21-46	3-10	28-34	7 33 40	19	73	16	19	7	5	200			

FG % 1st Half: 13-29 44.8% 2nd half: 8-17 47.1% Game: 21-46 45.7%
 3FG % 1st Half: 3-8 37.5% 2nd half: 0-2 0.0% Game: 3-10 30.0%
 FT % 1st Half: 4-4 100.0 2nd half: 24-30 80.0% Game: 28-34 82.4%

Officials: Gina Cross, Michael McConnell, Frank Steratore
 Technical fouls: Georgia-Shacobia Barbee. Texas A&M-None.
 Attendance: 5027

Score by periods	1st	2nd	3rd	4th	Total
Georgia	13	13	12	24	62
Texas A&M	11	22	20	20	73

Points	In	Off	2nd	Fast	Bench
UGA	Paint	T/O	Chance	Break	
TAMU	22	10	15	11	13
	12	16	8	2	28

Last FG - UGA 4th-00:25, TAMU 4th-03:01.
 Largest lead - UGA by 9 1st-04:05, TAMU by 19 4th-08:43.
 UGA led for 07:28. TAMU led for 29:32. Game was tied for 02:49.

Score tied - 0 times.
 Lead changed - 1 time.

Jan. 7, 2016 • at Arkansas 67, #13 Texas A&M 61

Bud Walton Arena • Fayetteville, Ark.

Texas A&M 61 • 11-4, 1-1 SEC

#	Player	Total		3-Ptr		Rebounds			PF	TP	A	TO	Blk	Stl	Min
		FG-FGA	FG-FGA	FT-FTA	FT-FTA	Off	Def	Tot							
01	Courtney Williams	f 2-8	0-2	0-0	1 3 4	0	4	1	1	0	1	15			
21	Jasmine Lumpkin	f 0-1	0-0	0-0	0 0 0	2	0	0	1	0	2	18			
00	Khaalila Hillsman	c 4-8	0-0	3-4	5 7 12	2	11	0	2	0	0	28			
24	Jordan Jones	c 1-6	1-5	0-0	0 3 3	2	3	5	5	0	1	26			
33	Courtney Walker	g 10-19	0-2	4-6	5 2 7	1	24	2	1	0	1	40			
03	Taylor Cooper	1-3	1-2	0-0	0 0 0	2	3	1	1	0	0	6			
05	Anriel Howard	1-3	0-0	1-2	1 3 4	3	3	1	2	1	1	16			
11	Curtyce Knox	0-1	0-1	0-0	0 0 0	0	0	1	0	0	0	5			
12	Danni Williams	1-7	0-5	0-0	0 1 1	0	2	0	0	0	0	10			
13	Chelsee Jennings	5-12	0-0	1-2	1 2 3	2	11	3	1	1	4	28			
23	Rachel Mitchell	0-1	0-0	0-0	1 0 1	0	0	1	0	1	0	8			
Team					1 5 6										
Totals		25-69	2-17	9-14	15 26 41	14	61	15	14	3	10	200			

FG % 1st Half: 10-33 30.3% 2nd half: 15-36 41.7% Game: 25-69 36.2%
 3FG % 1st Half: 1-9 11.1% 2nd half: 1-8 12.5% Game: 2-17 11.8%
 FT % 1st Half: 2-2 100.0 2nd half: 7-12 58.3% Game: 9-14 64.3%

Arkansas 67 • 6-9, 1-1 SEC

#	Player	f	Total		3-Ptr		Rebounds			PF	TP	A	TO	Blk	Stl	Min
			FG	FGA	FG	FGA	FT	FTA	Off							
00	JACKSON, Jessica	f	5-12	0-2	7-9	2	5	7	3	17	1	2	1	0	34	
35	COOLEY, Alecia		2-7	0-0	1-2	2	3	5	2	5	2	0	0	1	25	
16	BROOKS, Kelsey	g	3-10	2-5	1-3	2	5	7	1	9	6	2	1	1	25	
21	COSPER, Devin		6-13	4-7	2-2	0	3	3	1	18	1	2	0	3	32	
33	WOLFF, Melissa	g	4-7	0-0	0-0	2	4	6	2	8	1	2	0	2	36	
03	MONK, Malica		1-6	0-1	0-0	0	2	2	2	4	4	4	0	2	20	
04	SWENSON, Keiryn		0-0	0-0	0-0	0	2	2	0	0	0	0	0	0	5	
12	FREEMAN, Brianna		0-0	0-0	0-0	0	0	0	0	0	0	0	0	0	4	
24	DANBERRY, Jordan		0-1	0-1	0-0	0	0	0	0	0	0	1	0	0	4	
32	WEST, Khadijah		4-5	0-0	0-0	2	3	5	2	8	1	0	0	0	15	
	Team					1	3	4								
	Totals		25-61	6-16	11-16	11	30	41	13	67	16	13	2	9	200	



Jan. 14, 2016 • at #15 Texas A&M 81, Ole Miss 58

Reed Arena • College Station, Texas

Ole Miss 58 • 9-8, 1-3 SEC

#	Player	Total		3-Ptr		Rebounds		PF	TP	A	TO	Blk	Stl	Min
		FG-FGA	FG-FGA	FT-FTA	Off	Def	Tot							
05	Sisk,Erika	* 1-6	0-2	0-0	2	1	3	5	2	4	3	0	2	24
11	Joseph,Shequila	* 1-2	1-2	0-0	0	2	2	0	3	0	1	0	1	22
20	Muhammad,Madinah	* 6-18	3-11	6-8	0	1	1	4	21	2	2	1	0	30
23	Sessom,Shandricka	* 5-13	3-7	0-0	2	2	4	2	13	1	5	1	2	24
25	Alston,Alissa	* 0-5	0-1	0-2	1	0	1	4	0	1	3	0	0	16
00	Golden,Kiara	1-1	1-1	0-0	0	0	0	0	3	0	0	0	1	7
03	Hayes,A'Queen	1-4	0-1	1-2	1	2	3	1	3	2	5	0	2	23
10	Muhate Pena,C	1-1	0-0	0-0	0	1	1	2	2	1	1	0	0	21
24	Hart,Bretta	3-4	0-0	0-0	1	2	3	1	6	0	1	3	1	22
44	Lewis,Torri	2-3	1-2	0-0	0	0	0	0	5	2	0	0	0	11
	Team				4	2	6							
Totals		21-57	9-27	7-12	11	13	24	19	58	13	21	5	9	200

FG % 1st Half: 7-26 26.9% 2nd half: 14-31 45.2% Game: 21-57 36.8%
3FG % 1st Half: 3-11 27.3% 2nd half: 6-16 37.5% Game: 9-27 33.3%
FT % 1st Half: 1-2 50.0% 2nd half: 6-10 60.0% Game: 7-12 58.3%

Deadball
Rebounds
3,1

Texas A&M 81 • 13-4, 3-1 SEC

#	Player	Total		3-Ptr		Rebounds		PF	TP	A	TO	Blk	Stl	Min
		FG-FGA	FG-FGA	FT-FTA	Off	Def	Tot							
00	Khaalila Hillsman	* 2-3	0-0	0-0	2	0	2	1	4	0	0	2	0	18
05	Anriel Howard	* 4-7	0-0	1-2	1	3	4	2	9	0	1	0	0	21
11	Curtyce Knox	* 2-3	0-0	0-0	0	1	1	1	4	5	2	0	1	12
13	Chelsea Jennings	* 12-15	0-0	5-6	1	3	4	0	29	1	3	0	1	32
33	Courtney Walker	* 7-13	0-2	3-5	1	8	9	0	17	3	2	0	2	32
03	Taylor Cooper	0-0	0-0	2-2	0	4	4	1	2	2	3	0	2	13
10	Shlonte Allen	0-2	0-1	2-2	0	0	0	1	2	0	2	0	0	7
12	Danni Williams	1-3	1-2	1-2	0	2	2	2	4	0	1	0	0	13
21	Jasmine Lumpkin	1-1	0-0	0-0	0	2	2	1	2	0	1	0	1	13
23	Rachel Mitchell	3-3	0-0	0-0	4	1	5	3	6	0	3	4	1	17
24	Jordan Jones	0-2	0-2	2-2	0	1	1	2	2	9	3	0	4	22
	Team				0	2	2							
	Totals	32-52	1-7	16-21	9	27	36	14	81	20	21	6	12	200

FG % 1st Half: 17-30 56.7% 2nd half: 15-22 68.2% Game: 32-52 61.5%
3FG % 1st Half: 0-3 0.0% 2nd half: 1-4 25.0% Game: 1-7 14.3%
FT % 1st Half: 6-9 66.7% 2nd half: 10-12 83.3% Game: 16-21 76.2%

Deadball
Rebounds
2

Officials: Denise Brooks, Amy Bonner, Eric Koch
Technical fouls: Ole Miss-None. Texas A&M-None.
Attendance: 4033

Score by periods	1st	2nd	3rd	4th	Total
Ole Miss	12	6	23	17	58
Texas A&M	22	18	21	20	81

	In	Off	2nd	Fast	Bench
Points	Paint	T/O	Chance	Break	
OM	20	15	9	6	19
TAMU	34	27	11	12	18

Last FG - OM 4th-02:40, TAMU 4th-00:26.
Largest lead - OM None, TAMU by 28 3rd-07:36.
OM led for 00:00. TAMU led for 39:34. Game was tied for 00:26.

Score tied - 0 times.
Lead changed - 0 times.

Jan. 17, 2016 • at #2 South Carolina 59, #15 Texas A&M 58

Colonial Life Arena • Columbia, S.C.

Texas A&M 58 • 13-5 (3-2 SEC)

#	Player		Total		3-Ptr		Rebounds			PF	TP	A	TO	Blk	Stl	Min
			FG-FGA	FT-FTA	FG-FGA	FT-FTA	Off	Def	Tot							
05	Anriel Howard	f	2-5	0-0	0-0	4	5	9	4	4	1	1	0	0	22	
00	Khaalila Hillsman	c	1-2	0-0	0-0	2	1	3	3	2	0	1	0	0	21	
13	Chelsea Jennings	g	7-14	0-0	0-0	0	7	7	4	14	0	3	0	1	35	
24	Jordan Jones	g	6-10	3-5	2-3	0	1	1	5	17	3	5	1	2	32	
33	Courtney Walker	g	7-18	0-0	2-2	2	3	5	1	16	5	3	1	2	40	
01	Courtney Williams		1-10	0-1	0-0	2	1	3	0	2	1	1	0	2	12	
03	Taylor Cooper		0-0	0-0	0-0	0	0	0	0	0	1	0	0	0	1	
10	Shlonte Allen		0-0	0-0	0-0	0	0	0	1	0	0	0	0	0	1	
11	Curtyce Knox		0-2	0-1	0-0	0	1	1	0	0	0	0	0	0	6	
12	Danni Williams		0-0	0-0	0-0	0	0	0	0	0	0	0	0	0	1	
21	Jasmine Lumpkin		1-3	0-0	1-3	0	2	2	1	3	1	0	0	0	9	
23	Rachel Mitchell		0-4	0-0	0-0	5	3	8	2	0	0	1	5	3	20	
Team						2	2	4								
Totals			25-68	3-7	5-8	17	26	43	21	58	12	15	7	10	200	

FG % 1st Half: 13-34 38.2% 2nd half: 12-34 35.3% Game: 25-68 36.8%
3FG % 1st Half: 1-2 50.0% 2nd half: 2-5 40.0% Game: 3-7 42.9%
FT % 1st Half: 0-1 0.0% 2nd half: 5-7 71.4% Game: 5-8 62.5%

Deadball
Rebounds
1,1

South Carolina 59 • 17-0 (5-0 SEC)

#	Player		Total		3-Ptr		Rebounds			PF	TP	A	TO	Blk	Stl	Min
			FG-FGA	FT-FTA	FG-FGA	FT-FTA	Off	Def	Total							
22	WILSON, A'ja	f	11-19	0-0	4-6	2	6	8	3	26	1	4	8	0	38	
31	DOZIER, Asia	f	0-1	0-1	0-0	1	0	1	0	0	1	2	0	1	13	
41	COATES, Alaina	c	2-5	0-0	1-2	1	10	11	3	5	3	1	0	2	34	
05	SESSIONS, Khadijah	g	3-5	0-2	2-4	0	2	2	3	8	2	2	0	4	34	
25	MICHELL, Tiffany	g	4-13	1-5	2-5	2	2	4	1	11	2	3	0	4	40	
01	CUEVAS, Bianca		3-6	1-1	2-2	1	2	3	2	9	2	2	0	1	20	
23	ROY, Tina		0-3	0-3	0-0	0	2	2	1	0	1	0	0	0	13	
24	IMOVBIOH, Sarah		0-2	0-0	0-0	1	0	1	0	0	0	1	0	0	3	
40	WHITE, Jatarie		0-0	0-0	0-0	0	0	0	1	0	0	1	1	0	5	
Team						0	1	1								
Totals			23-54	2-12	11-19	8	25	33	14	59	12	16	9	12	200	

FG % 1st Half: 12-29 41.4% 2nd half: 11-25 44.0% Game: 23-54 42.6%
3FG % 1st Half: 1-6 16.7% 2nd half: 1-6 16.7% Game: 2-12 16.7%
FT % 1st Half: 1-1 100.0 2nd half: 10-18 55.6% Game: 11-19 57.9%

Deadball
Rebounds
4,3

Officials: Lisa Mattingly, Bryan Enterline, Brian Garland
Technical fouls: Texas A&M-None. South Carolina-None.
Attendance: 15406

Score by periods	1st	2nd	3rd	4th	Total
Texas A&M	17	10	11	20	58
South Carolina	16	10	10	23	59

	In	Off	2nd	Fast	Bench
Points	Paint	T/O	Chance	Break	
TAMU	22	19	9	10	5
SC	42	24	8	10	9

Last FG - TAMU 4th-00:00, SC 4th-01:16.
Largest lead - TAMU by 7 1st-06:30, SC by 6 4th-02:34.
TAMU led for 17:48. SC led for 21:20. Game was tied for 00:52.

Score tied - 4 times.
Lead changed - 19 times.

Jan. 21, 2016 • at #13 Texas A&M 81, #23 Missouri 77 (OT)

Reed Arena • College Station, Texas

Missouri 77 • 15-4, 2-4 SEC

#	Player	Total		3-Ptr		Rebounds		PF	TP	A	TO	Blk	Stl	Min
		FG-FGA	FT-FTA	FG-FGA	FT-FTA	Off	Def							
03	CUNNINGHAM, Sophie	* 3-8	0-2	3-4	1	1	2	5	9	3	4	1	0	23
11	CUNNINGHAM, Lindsey	* 0-1	0-1	0-2	0	1	1	0	0	2	2	0	0	15
21	PORTER, Cierra	* 8-15	0-0	4-4	4	6	10	3	20	0	0	2	1	32
22	FRERICKS, Jordan	* 10-16	0-0	3-3	5	7	12	2	23	5	3	0	2	32
04	MICHAELIS, Sierra	* 4-11	3-7	0-1	0	4	4	3	11	3	6	0	0	36
02	DOTY, Lianna	0-4	0-2	0-0	1	2	3	5	0	5	1	0	2	27
02	STOCK, Morgan	3-5	3-4	0-0	0	1	1	2	9	0	0	0	1	20
10	PORTER, Bri	1-3	1-1	0-0	2	1	3	0	3	0	0	0	0	12
10	STOCK, Maddie	0-3	0-2	0-0	0	3	3	0	0	2	1	0	0	8
12	HUDYN, Michelle	0-0	0-0	0-0	0	0	0	0	0	0	0	0	0	4
15	SHEPHARD, Carrie	0-1	0-1	0-0	0	0	0	0	0	0	0	0	0	2
20	McDOWELL, Kayla	1-4	0-1	0-0	1	0	1	2	2	0	1	0	1	8
23	ROBINSON, Juanita	0-1	0-1	0-0	0	0	0	0	0	0	4	0	0	6
Team					3	2	5							

FG % 1st Half: 9-31 29.0% 2nd half: 15-32 46.9% OT: 6-9 66.7% Game: 30-72 41.7%
3FG % 1st Half: 4-15 26.7% 2nd half: 3-7 42.9% OT: 0-0 0.0% Game: 7-22 31.8%
FT % 1st Half: 1-3 33.3% 2nd half: 9-9 100.0 OT: 0-2 0.0% Game: 10-14 71.4%

Deadball
Rebounds
2

Texas A&M 81 • 14-5, 4-2 SEC

#	Player	Total		3-Ptr	Rebounds		PF	TP	A	TO	Blk	Stl	Min	
		FG	FGA	FT	FTA	Off								Def
00	Khaalila Hillsman	* 3-5	0-0	0-0	2	2	4	2	6	1	2	2	25	
05	Anriel Howard	* 1-2	0-0	0-0	2	3	5	3	2	0	3	0	12	
13	Chelsea Jennings	* 9-15	0-0	4-5	2	1	3	2	22	2	0	0	37	
24	Jordan Jones	* 8-14	2-6	2-3	0	4	4	3	20	6	3	0	3	45
33	Courtney Walker	* 4-13	0-1	12-13	1	5	6	3	20	2	1	0	1	38
03	Taylor Cooper	0-1	0-0	0-0	0	2	2	0	0	2	4	1	1	19
11	Curtyce Knox	1-2	0-0	0-0	0	2	2	1	2	4	1	0	1	18
12	Danni Williams	0-3	0-3	2-2	0	2	2	1	2	0	1	0	2	8
21	Jasmine Lumpkin	0-1	0-0	0-0	0	0	0	0	0	1	0	0	0	19
23	Rachel Mitchell	3-6	0-0	1-2	0	5	5	4	7	1	0	5	0	4
	Team				2	1	3							
	Totals	29-62	2-10	21-25	9	27	36	19	81	18	16	8	13	225

Jan. 31, 2016 • #2 South Carolina 70 at #10 Texas A&M 63

Reed Arena • College Station, Texas

South Carolina 70 • 21-0, 9-0 SEC

#	Player	Total		3-Ptr	Rebounds			PF	TP	A	TO	Blk	Stl	Min
		FG-FGA	FT-FTA		Off	Def	Tot							
05	SESSIONS, Khadijah	3-8	1-2	3-5	0	2	2	2	10	3	2	1	3	39
22	WILSON, A'ja	9-17	0-0	9-10	4	6	10	2	27	1	5	4	1	39
25	MITCHELL, Tiffany	7-17	1-6	5-5	3	1	4	4	20	2	3	0	3	38
31	DOZIER, Asia	0-0	0-0	0-0	0	1	1	3	0	1	3	0	0	22
41	COATES, Alaina	5-8	0-0	2-3	2	8	10	2	12	6	1	0	1	38
01	CUEVAS, Bianca	0-0	0-0	0-0	0	0	0	1	0	0	0	0	0	3
04	CLINEY, Doniyah	0-0	0-0	0-0	0	0	0	0	0	0	0	0	0	0+
23	ROY, Tina	0-3	0-3	1-2	0	1	1	0	1	1	2	0	1	18
24	IMOVBIQH, Sarah	0-0	0-0	0-0	1	0	1	1	0	0	0	0	0	1
40	WHITE, Jatarie	0-0	0-0	0-0	0	0	0	1	0	0	0	0	0	2
Team					4	1	5							
Totals		24-53	2-11	20-25	14	20	34	16	70	14	16	5	9	200
1st - FG %: 6-17 35.3% 2nd: 3-11 27.3% 3rd: 9-15 60.0% 4th: 6-10 60.0% Game: 24-53 45.3% Deadball														
3FG %: 1-4 25.0% 0-4 0.0% 1-2 0.0% 1-2 50.0% 2-11 18.2% Rebounds														
FT %: 4-6 66.7% 2-2 100.0% 7-9 77.8% 7-8 87.5% 20-25 80.0% 3														

Texas A&M 63 • 15-6, 5-3 SEC

#	Player	Total		3-Ptr	Rebounds			PF	TP	A	TO	Blk	Stl	Min
		FG-FGA	FT-FTA		Off	Def	Tot							
00	Khaalia Hillsman	0-0	0-0	2-2	1	0	1	4	2	0	0	3	0	18
01	Courtney Williams	6-20	1-4	0-0	1	5	6	4	13	5	6	0	2	34
05	Anriel Howard	2-3	0-0	0-0	1	0	1	2	4	0	1	0	1	12
24	Jordan Jones	4-11	2-6	1-1	0	2	2	3	11	9	5	0	1	37
33	Courtney Walker	10-17	0-1	3-3	3	4	7	2	23	1	3	0	1	40
11	Curtyce Knox	0-1	0-1	0-0	0	0	0	0	0	0	0	0	0	3
12	Danni Williams	0-0	0-0	0-0	0	0	0	1	0	0	0	0	0	0+
13	Chelsea Jennings	3-6	0-0	0-0	1	2	3	2	6	0	0	3	1	28
21	Jasmine Lumpkin	0-1	0-0	0-0	0	1	1	1	0	0	1	0	0	4
23	Rachel Mitchell	2-3	0-0	0-0	1	3	4	2	4	1	1	0	0	24
Team					5	0	5							
Totals		27-62	3-12	6-6	13	17	30	21	63	16	17	6	6	200
1st - FG %: 5-13 38.5% 2nd: 8-15 53.3% 3rd: 7-14 50.0% 4th: 7-20 35.0% Game: 27-62 43.5% Deadball														
3FG %: 0-3 0.0% 0-1 0.0% 1-1 100.0% 2-7 28.6% 3-12 25.0% Rebounds														
FT %: 2-2 100.0% 3-3 100.0% 1-1 100.0% 0-0 0.0% 6-6 100.0% 2														

Officials: Dee Kantner, Beverly Roberts, Brian Hall
 Technical fouls: South Carolina-None. Texas A&M-None.
 Attendance: 8511

Score by periods	1st	2nd	3rd	4th	Total
South Carolina	17	8	25	20	70
Texas A&M	12	19	16	16	63

	In	Off	2nd	Fast
Points	Paint	T/O	Chance	Break
SC	40	22	14	10
TAMU	24	15	16	17

Last FG - SC 4th-01:22, TAMU 4th-00:37.
 Largest lead - SC by 7 1st-02:29, TAMU by 10 2nd-05:04.
 SC led for 21:47, TAMU led for 13:28. Game was tied for 03:47.

Score tied - 7 times.
 Lead changed - 9 times.