



# ST. CLOUD STATE HUSKIES

WOMEN'S HOCKEY - 2025-26 SERIES NOTES - Sept. 19-20, 2025

Two WCHA Semifinals | Once NCAA All-American | One Conference Player of the Year | Two Conference Goaltenders of the Year  
26 All-Conference Selections | 128 WCHA Scholar Athletes | 286 Academic All-Conference Honorees | 4 PWHL Draft Selections

GAME  
1

#13 HUSKIES (0-0-0, 0-0-0 WCHA)

LIDENWOOD LIONS (0-0-0, 0-0-0 AHA)

Friday, Sept. 19

6 p.m. CT

Herb Brooks National Hockey Center (St. Cloud, Minn.)

GAME  
2

#13 HUSKIES (0-0-0, 0-0-0 WCHA)

LIDENWOOD LIONS (0-0-0, 0-0-0 AHA)

Saturday, Sept. 20

2 p.m. CT

Herb Brooks National Hockey Center (St. Cloud, Minn.)

## 2025-26 SCHEDULE

DATE	OPPONENT	TV	TIME/RESULT
Sept. 19	LIDENWOOD (MO.)	B1G+	6 p.m.
Sept. 20	LIDENWOOD (MO.)	B1G+	2 p.m.
Sept. 26	UConn	TBA	5 p.m.
Sept. 27	UConn	TBA	2 p.m.
Oct. 10	Minnesota*	B1G+	6 p.m.
Oct. 11	MINNESOTA*	FOX9+/B1G+	1 p.m.
Oct. 17	ST. THOMAS*	B1G+	2 p.m.
Oct. 18	ST. THOMAS*	B1G+	1 p.m.
Oct. 24	Ohio State*	B1G+	5 p.m.
Oct. 25	Ohio State*	B1G+	2 p.m.
Oct. 31	MINNESOTA DULUTH*	B1G+	2 p.m.
Nov. 1	MINNESOTA DULUTH*	B1G+	1 p.m.
Nov. 14	WISCONSIN*	B1G+	6 p.m.
Nov. 5	WISCONSIN*	B1G+	2 p.m.
Nov. 21	Bemidji State*	B1G+	3 p.m.
Nov. 22	Bemidji State*	B1G+	2 p.m.
Nov. 28	Colgate (N.Y.)#	TBA	Noon
Nov. 29	Clarkson (N.Y.)#	TBA	Noon
Dec. 5	Minnesota State*	B1G+	3 p.m.
Dec. 6	Minnesota State*	B1G+	2 p.m.
Jan. 3	ST. THOMAS (EXHIBITION)	-	2 p.m.
Jan. 9	OHIO STATE*	B1G+	6 p.m.
Jan. 10	OHIO STATE*	B1G+	2 p.m.
Jan. 16	Minnesota Duluth*	B1G+	6 p.m.
Jan. 17	Minnesota Duluth*	B1G+	3 p.m.
Jan. 23	MINNESOTA*	B1G+	6 p.m.
Jan. 24	Minnesota*	B1G+	2 p.m.
Jan. 30	St. Thomas*	B1G+	2 p.m.
Jan. 31	St. Thomas*	B1G+	2 p.m.
Feb. 6	MINNESOTA STATE*	B1G+	6 p.m.
Feb. 7	MINNESOTA STATE*	B1G+	2 p.m.
Feb. 13	BEMIDJI STATE*	B1G+	2 p.m.
Feb. 14	BEMIDJI STATE*	B1G+	1 p.m.
Feb. 20	Wisconsin*	B1G+	TBA
Feb. 21	Wisconsin*	B1G+	TBA
Feb. 27-March 1	WCHA Quarterfinals ^	B1G+	TBD
March 5-7	WCHA Final Faceoff !	FOX9+/B1G+	TBD
March 12-15	NCAA Regional Tournament \$	TBD	TBD
March 20 - 22	NCAA Frozen Four %	TBD	TBD

**BOLD** - Home Game

\* - WCHA Game

# - D1 in DC, MedStar Capitals Iceplex in Washington, D.C.

^ - WCHA Quarterfinals, Higher Seed

! - WCHA Final Faceoff, Lee & Penny Anderson Arena in St. Paul, Minn.

\$ - NCAA Regional Tournament, Regional Host

% - NCAA Frozen Four, Pegula Ice Arena in University Park, Pa.

\*ALL TIMES CENTRAL // ALL DATES AND TIMES SUBJECT TO CHANGE

\*RANKINGS ARE USCHO/USA HOCKEY

## ST. CLOUD STATE ATHLETICS COMMUNICATIONS

JACOB SANDERS, ASSISTANT DIRECTOR

jacob.sanders@stcloudstate.edu

Halenbeck Hall 328, 720 4th Ave S, St. Cloud, MN 56301



## NO. 13 ST. CLOUD STATE HUSKIES

Head Coach: Mira Jalosuo

Alma Mater: Minnesota, '13

Career Record: 0-0-0 (1<sup>st</sup> season)

SCSU Record: Same

## STATS BREAKDOWN (2024-25)

Goals/Game	2.06
Goals Allowed/Game	2.28
Power Play	17.5%
Penalty Kill	79.8%
Shots/Game	27.4
Shots Faced/Game	26.9
Penalty Minutes/Game	7:22
Faceoffs	44.7%

## 2025-26 TOP RETURNING PERFORMERS

Goals	Sofianna Sundelin (11)
Assists	Alice Sauriol (15)
Points	Alice Sauriol (22)
Faceoffs Won	Sofianna Sundelin (245)
Plus/Minus	Sundelin and Yrjölä (+3)
Blocks	Grace Wolfe (51)
Goalie Wins	Emilia Kyrkkö (7)
GAA	Emilia Kyrkkö (1.98)
Save %	Emilia Kyrkkö (.926)

## SERIES HISTORY

St. Cloud State leads LU, 18-2-2

In St. Cloud: 8-1-0

In Maryland Heights: 9-1-2

At Neutral Sites: 1-0-0

Last Meeting: Sept. 22, 2024 (6-2 SCSU)

First Meeting: Nov. 9, 2012 (2-0 SCSU)

Last Five Meetings: 5-0-0

Last 10 Meetings: 9-0-1

## DATE SITE RESULT

9-22-24	Maryland Heights, Mo.	W, 6-0
9-21-24	Maryland Heights, Mo.	W, 4-0
10-21-23	Fairfield, Conn.	W, 5-0
11-26-22	St. Charles, Mo.	W, 4-2
11-25-22	St. Charles, Mo.	W, 7-2
10-2-21	St. Cloud, Minn.	W, 4-2
10-1-21	St. Cloud, Minn.	W, 4-2
11-29-19	St. Cloud, Minn.	W, 6-0
11-16-19	St. Charles, Mo.	W, 5-1
11-15-19	St. Charles, Mo.	T, 2-2
12-30-18	St. Cloud, Minn.	W, 2-1
12-29-18	St. Cloud, Minn.	W, 3-1
11-10-18	St. Charles, Mo.	L, 2-1
11-9-18	St. Charles, Mo.	T, 2-2
11-29-15	St. Charles, Mo.	W, 3-2
11-28-15	St. Charles, Mo.	W, 2-0
10-11-14	St. Cloud, Minn.	L, 5-3
10-10-14	St. Cloud, Minn.	W, 2-0
12-1-12	St. Charles, Mo.	W, 3-2
11-30-12	St. Charles, Mo.	W, 3-1



## LIDENWOOD LIONS

Head Coach: Taylor Wasylk

Alma Mater: Boston College, '14

Career Record: 80-89-11 (8<sup>th</sup> season)

LU Record: 16-45-4 (3<sup>rd</sup> season)

## STATS BREAKDOWN (2024-25)

Goals/Game	1.88
Goals Allowed/Game	4.36
Power Play	11.8%
Penalty Kill	71.1%
Shots/Game	25.2
Shots Faced/Game	37.6
Penalty Minutes/Game	9:18
Faceoffs	44.8%

## 2025-26 TOP RETURNING PERFORMERS

Goals	Zsafia Pazmandi (8)
Assists	Ellie Muscedere (22)
Points	Zsafia Pazmandi (14)
Faceoffs Won	Maegan Cronan (158)
Plus/Minus	Paige Cline (-2)
Blocks	Josey Dunne (75)
Goalie Wins	Catherine Hodgins (2)
GAA	Catherine Hodgins (3.35)
Save %	Catherine Hodgins (.904)

## BLIZZARD'S BULLETS

### FRESH ICE

No. 13 St. Cloud State Women's Hockey (0-0-0, 0-0-0 WCHA) will begin the 2025-26 season with a home series against Lindenwood (Mo.) (0-0-0, 0-0-0 AHA) on Friday and Saturday at the Herb Brooks National Hockey Center in St. Cloud. Puck drop is scheduled for 6 p.m. on Friday with a 2 p.m. CT start on Saturday.

### FOLLOW THE HUSKIES

Both games will be broadcast on Big Ten Plus (note – a paid subscription is required) with radio coverage on 97.5 FM RadioX. **Nick Maxson** will have the call on B1G+, while KVSC talent **Carl Goenner** (play-by-play) and **Brian Moos** (color) will be on the radio broadcast. Live stats will be provided by St. Cloud State. Tickets for the games can be purchased at [scsutickets.com](https://scsutickets.com). Links to each coverage option are available on the SCSU Women's Hockey schedule page.

### SERIES HISTORY

The Huskies are 18-2-2 all-time against Lindenwood, including 9-0-1 in its last 10 matchups. SCSU swept Lindenwood in the team's season opening series last fall at the Centene Community Ice Center in Maryland Heights, Missouri. SCSU took game one 4-0, before finishing the sweep with a 6-2 win. The Huskies are 8-1 all-time at home against LU.

### LET'S GO POLLING

The Huskies are ranked No. 13 in both the USCHO Preseason Poll and the USA Hockey Preseason Poll. St. Cloud State is one of five WCHA programs featured in the rankings, with two additional clubs receiving votes. Lindenwood enters the series unranked.

## FOLLOW THE HUSKIES



@SCSUHuskies\_WHK



@scsuhuskies\_whk



/SCSUWHKY



## QUICK FACTS

## UNIVERSITY INFORMATION

Location	St. Cloud, Minn.
Affiliation	NCAA Division I
Colors	Spirit Red and Black
Conference	WCHA
Mascot	Blizzard T. Husky
President	Larry Dietz (Interim)

## TEAM INFORMATION

2024-25 Overall Record	15-15-6
2024-25 WCHA Record/Finish	10-13-5, 5th
2024-25 WCHA Tournament Finish	QF, 0-2
2024-25 NCAA Tournament Finish	DNQ
2024-25 Final National Ranking	
	USCHO - 12
	USA Hockey - 12
Point Scorers Returning/Lost	9/10
Number of Total Newcomers	13
Facility	Herb Brooks National Hockey Center
Home Capacity	5,371

## COACHING STAFF

Head Coach	Mira Jalosuo
Career Overall Record	0-0-0
St. Cloud State Overall Record	0-0-0
Career WCHA Record	0-0
Career Postseason Record	0-0
St. Cloud State Postseason Record	0-0
Best Overall Record	N/A
Associate Head Coach	Jinelle Siergieij
Assistant Coach	Noora Rätty
Assistant Coach	Emily Ach
Hockey Operations	Trent Hunter
Strength Coach	Jake Franczek
Athletic Trainer	Rachel Nagel
Equipment Manager	Andy Rannells
SID/Communications	Jacob Sanders

## ROSTER BREAKDOWN

Total Athletes	27
Forwards	15
Defenders	8
Goaltenders	4
Graduate Students	2
Seniors/Fifth years	3
Juniors	9
Sophomores	2
Freshmen	11
Prep Recruits	10
Transfers	3

## PROGRAM HISTORY

Inagural Season	1998-99
All-Time Record	280-551-80 (.351)
Best Overall Record	18-15-5 (2007-08)
Best WCHA Record	12-10-2 (2000-01)
Best WCHA Tourn. Finish	SF (2006, 2008)
Best NCAA Tourn. Finish	N/A

## 2025-26 ST. CLOUD STATE HUSKIES WOMEN'S HOCKEY

No.	Name	Pos.	Ht.	S/C	Cl.	Hometown/Previous Team(s)
2	Sydney Bryant	D	5-8	R	Jr.	Traverse City, Mich. / Belle Tire (19U AAA)
3	Sidney Jackel	F	5-10	R	Jr.	Ann Arbor, Mich. / Pioneer HS / Lindenwood (NCAA)
4	Alice Sauriol	F	5-4	L	Jr.	Sherbrooke, Quebec / Stanstead College (CAHS)
6	Lily Erickson	F	5-5	R	Fr.	Roseau, Minn. / Roseau HS
7	Payton Remick	F	5-7	R	Fr.	Roseau, Minn. / Roseau HS
8	Grace Wolfe (C)	D	5-9	R	Gr.	Owatonna, Minn. / Owatonna HS
9	Svenja Voigt	F	5-5	L	Sr.	Cologne, Germany / Stanstead College (CAHS)
10	Aruba Skiston	D	5-5	L	Fr.	Bensenville, Ill. / Chicago Mission (19U AAA)
11	Laura Zimmermann (A)	F	5-4	L	R-Jr.	Ringgenberg, Switzerland / EV Bomo Thun (SWHL)
12	Raili Mustonen	F	5-6	L	Fr.	Kalajoki, Finland / Team Kuortane (Auroraliiga)
13	Reese Strauts	F	5-8	R	Fr.	Oak Lawn, Ill. / Windy City Storm (19U AAA)
14	Maélie Pion	D	5-11	L	Fr.	Sherbrooke, Quebec / Stanstead College (CAHS)
15	Marie Moran	F	5-8	R	Jr.	Lakeville, Minn. / Apple Valley HS
16	Avery Farrell	F	5-4	R	Sr.	Rogers, Minn. / Rogers HS / Franklin Pierce (NCAA)
17	Julianne Labbé	F	5-8	L	Fr.	Wendake, Quebec / Cégep Limoilou Titans (QCHL)
18	Payton Holloway	F	5-8	L	Jr.	Tomah, Wis. / Shattuck St. Mary's / Minnesota Duluth (NCAA)
19	Myah Krueger	F	5-7	R	R-Fr.	Stillwater, Minn. / Stillwater HS
23	Hannah Arnold	D	5-8	R	Fr.	Winnipeg, Manitoba / St. Mary's Academy (CSSHL U18)
28	Sydney Lamb	D	5-7	R	Fr.	Lombard, Ill. / Windy City Storm (19U AAA)
29	Jojo Chobak (A)	G	5-8	L	Gr.	Chicago, Ill. / Chicago Young Americans (19U AAA) / Minnesota Duluth (NCAA)
31	Paige Hoogendam	G	5-8	L	Jr.	Ajax, Ontario / Toronto Junior Aeros (OWHL)
34	Sofianna Sundelin	F	5-7	L	Jr.	Ulvila, Finland / Team Kuortane (NSML)
41	Siiri Yrjölä	D	5-5	L	So.	Vantaa, Finland / HIFK (NSML)
42	Emilia Kyrkkö	G	5-7	L	So.	Nokia, Finland / Team Kuortane (NSML)
44	Maria Mikaelyan	F	5-8	L	Fr.	Moscow, Russia / North York Storm (OWHL U22 AA)
45	Regan Bulger (A)	D	5-6	L	R-Jr.	Yellowknife, Northwest Territories / Shattuck St. Mary's
56	Hali Lawrence	G	5-7	L	Sr.	Calgary, Alberta / Calgary Fire U18AAA / Post (NCAA)

## PRONUNCIATION GUIDE

3 – Sidney Jackel – jack-ull	17 – Julianne Labbé – julie-ann la-bae	Mira Jalosuo –
4 – Alice Sauriol – sor-ee-yoll	19 – Myah Krueger – MY-uh KROO-gur	MEER-ah yel-LOW-sue-OH
7 – Payton Remick – remmick	29 – Jojo Chobak – CHO-back	Jinelle Siergieij – jin-ELL SIR-gay
8 – Grace Wolfe – wolf	31 – Paige Hoogendam –	Emily Ach – awk (like dock)
9 – Svenja Voigt – SVEN-yuh VOLKED	WHO-ghen-dam	Noora Rätty – NORR-uh RAH-too
11 – Laura Zimmermann – LOR-uh	34 – Sofianna Sundelin –	Jake Franczek – FRAN-check
12 – Raili Mustonen –	so-fee-onn-uh sun-duh-lin	Rachel Nagel – NAY-gull
riley moo-stuh-nen	41 – Siiri Yrjölä – siri oo-rey-la	
14 – Maélie Pion – MY-lee pee-on	42 – Emilia Kyrkkö – kuh-ree-ko	
15 – Marie Moran – ma-ree more-ann	44 – Maria Mikaelyan – mik-ay-lan	
16 – Avery Farrell – FAIR-ull	45 – Regan Bulger – REE-ghen BULL-er	

## ROSTER GEOGRAPHY

Canada (7)			Minnesota (6)		
Name	Pos.	Province	Name	Pos.	Hometown
Hannah Arnold	D	Manitoba	Lily Erickson	F	Roseau
Regan Bulger (A)	D	Northwest Territories	Avery Farrell	F	Rogers
Paige Hoogendam	G	Ontario	Myah Krueger	F	Stillwater
Julianne Labbé	F	Quebec	Marie Moran	F	Lakeville
Hali Lawrence	G	Alberta	Payton Remick	F	Roseau
Maélie Pion	D	Quebec	Grace Wolfe (C)	D	Owatonna
Alice Sauriol	F	Quebec			
Europe (7)			Illinois (4)		
Name	Pos.	Country	Name	Pos.	Hometown
Emilia Kyrkkö	G	Finland	Jojo Chobak (A)	G	Chicago
Maria Mikaelyan	F	Russia	Sydney Lamb	D	Lombard
Raili Mustonen	F	Finland	Aruba Skiston	D	Bensenville
Sofianna Sundelin	F	Finland	Reese Strauts	F	Oak Lawn
Svenja Voigt	F	Germany			
Siiri Yrjölä	D	Finland	Michigan (2)		
Laura Zimmermann (A)	F	Switzerland	Name	Pos.	Hometown
			Sydney Bryant	D	Traverse City
			Sidney Jackel	F	Ann Arbor
			Wisconsin (1)		
			Name	Pos.	Hometown
			Payton Holloway	F	Tomah



## BLIZZARD'S BULLETS

## THIS WEEK IN THE WCHA

Friday, Sept. 19

No. 6/5 Minnesota Duluth at (RV) Mercyhurst - 5 PM

(RV) Minnesota State at RPI - 5 PM

Lindenwood at No. 13 St. Cloud State - 6 PM

Saturday, Sept. 20

No. 6/5 Minnesota Duluth at (RV) Mercyhurst - 12 PM

(RV) St. Thomas at Post - 1:45 PM

Lindenwood at No. 13 St. Cloud State - 2 PM

(RV) Minnesota State at RPI - 2 PM

No. 3 Minnesota vs Bemidji State (Exhibition) - 3 PM

Sunday, Sept. 21

(RV) St. Thomas at Post University - 11 AM

Durham at No. 2 Ohio State (Exhibition) - 2 PM

\*WCHA Game

\*\*All times in CT

## FAMILIAR FACES

Junior transfer forward **Sidney Jackel** (Ann Arbor, Mich. / Pioneer HS) will be playing against her former team, Lindenwood. In two seasons with the Lions, Jackel skated in 64 games and contributed 21 points (nine goals, 12 assists).

## NEW LEADER OF THE PACK

Former assistant coach, **Mira Jalosuo** (MEER-ah yeLOW-sue-OH) was named the seventh head coach of the St. Cloud State Women's Hockey team on June 27. She is just the second woman to lead the Huskies during the program's 27-year history after **Kerry Brodt Wethington**, who was the programs first head coach from 1998-99 to 2001-02.

A highly decorated member of Finland's National Team, the two-time Olympian and five-time World Championships Bronze medalist spent the last two seasons as an assistant coach with the Minnesota Frost (formerly PWHL Minnesota), helping the franchise win back-to-back PWHL Walter Cups in each of the first two seasons of the Professional Women's Hockey League (PWHL).

## ALL-FEMALE COACHING STAFF

For the first time in program history, the Huskies have an all-female coaching staff. SCSU is one of two programs in the WCHA and one of six programs in all of NCAA DI Women's Hockey with an all-female staff.

## WELCOME TO THE PACK

The Huskies welcomed 13 newcomers to the team this fall (10 freshmen and three transfers. Of the 10 freshmen, six are forwards - **Lily Erickson** (Roseau, Minn. / Roseau HS), **Payton Remick** (Roseau, Minn. / Roseau HS), **Raili Mustonen** (Kalajoki, Finland / Team Kuortane (AuroraLiiga)), **Reese Strauts** (Oak Lawn, Ill. / Windy City Storm (19U AAA)), **Julianne Labbé** (Wendake, Quebec / Cégep Limoilou Titans (QCHL)) and **Maria Mikaelyan** (Moscow, Russia / North York Storm (OWHL U22 AA)) and four are defenders - **Hannah Arnold** (Winnipeg, Manitoba / St. Mary's Academy (CSSHL U18)), **Sydney Lamb** (Lombard, Ill. / Windy City Storm (19U AAA)), **Aruba Skiston** (Bensenville, Ill. / Chicago Mission (19U AAA)) and **Maélie Pion** (Sherbrooke, Quebec / Stanstead College (CAHS)).

The transfers are junior forward **Payton Holloway** (Tomah, Wis. / Shattuck St. Mary's) from Minnesota Duluth, junior forward **Sidney Jackel** (Ann Arbor, Mich. / Pioneer HS), from Lindenwood and senior goaltender **Hali Lawrence** (Calgary, Alberta / Calgary Fire U18AAA) from Post.

## SEASON PREVIEW

The Huskies bring back three of its four top scorers from last season's squad that went 15-15-6 and finished inside the top-five of the WCHA standings for the third consecutive season after most recently doing so in 2015-16. The three top returning point scorers, forward **Sofianna Sundelin** (Ulvila, Finland), forward **Alice Sauriol** (Sherbrooke, Quebec) and forward **Laura Zimmermann** (Ringgenberg, Switzerland), are all rising juniors and contributed 15+ points a season ago. The Huskies also return an elite netminder duo in All-WCHA Rookie Team selection **Emilia Kyrkkö** (Nokia, Finland) and graduate student **Jojo Chobak** (Chicago, Ill.), who redshirted last season.

## STANDINGS &amp; POLLS

## 2025-26 WESTERN COLLEGIATE HOCKEY ASSOCIATION PRESEASON COACHES POLL

Place	Team (1st place votes)	Points
1.	No. 1 Wisconsin	49
T2.	No. 2 Ohio State	40
T2.	No. 3 Minnesota	40
4.	No. 6/5 Minnesota Duluth	31
5.	<b>No. 13 ST. CLOUD STATE</b>	<b>24</b>
6.	(RV) St. Thomas	17
7.	(RV) Minnesota State	16
8.	Bemidji State	7

## USCHO NATIONAL POLL

- PRESEASON // SEPT. 15, 2025 -

Rank	Team	Record	Pts	LR
1	Wisconsin (20)	0-0-0	300	1
2	Ohio State	0-0-0	277	2
3	Minnesota	0-0-0	252	4
4	Cornell	0-0-0	224	3
5	Colgate	0-0-0	221	5
6	Minnesota Duluth	0-0-0	201	6
7	Clarkson	0-0-0	163	9
8	Penn State	0-0-0	153	8
9	St. Lawrence	0-0-0	125	7
10	Quinnipiac	0-0-0	118	10
11	Boston University	0-0-0	95	11
12	Connecticut	0-0-0	93	13
13	<b>ST. CLOUD STATE</b>	<b>0-0-0</b>	<b>66</b>	<b>12</b>
14	Princeton	0-0-0	44	14
15	Northeastern	0-0-0	38	15

Others receiving votes: Boston College 18, Yale 6, Providence 3, Mercyhurst 2, St. Thomas 1

## USA HOCKEY NATIONAL POLL

- PRESEASON // SEPT. 16, 2025 -

Rank	Team	Record	Pts	LR
1	Wisconsin (19)	0-0-0	285	1
2	Ohio State	0-0-0	261	2
3	Minnesota	0-0-0	236	4
4	Cornell	0-0-0	235	3
5	Minnesota Duluth	0-0-0	199	6
6	Colgate	0-0-0	196	5
7	Clarkson	0-0-0	171	8
8	Penn State	0-0-0	139	9
9	St. Lawrence	0-0-0	123	7
10	Quinnipiac	0-0-0	116	10
11	Boston University	0-0-0	85	11
12	Connecticut	0-0-0	70	13
13	<b>ST. CLOUD STATE</b>	<b>0-0-0</b>	<b>63</b>	<b>12</b>
14	Northeastern	0-0-0	47	14
15	Princeton	0-0-0	34	RV

Others receiving votes: Boston College 8, St. Thomas 6, Yale 4, Minnesota State 1, Providence 1

## ST. CLOUD STATE NATIONAL POLL HISTORY

Highest National Ranking: No. 7 (3x; Oct. 29, 2024 | Oct. 22, 2024 | Dec. 12, 2023)

Highest Final National Ranking: No. 11 (2023-24)

Highest Preseason Ranking: No. 11 (2024-25)

Top-Ranked Opponent Defeated: No. 1 (4x; at Ohio State, Dec. 1, 2023 | vs. Minnesota, Nov. 7, 2022 | vs. Wisconsin, Oct. 19, 2007 | vs. Wisconsin, Feb. 4, 2006)

## 2025-26 HUSKIES NATIONAL RANKINGS (USCHO | USA):

Preseason: 13 | 13



BLIZZARD'S BULLETS

O CAPTAINS! OUR CAPTAINS!

St. Cloud State named four captains ahead of the 2025-26 season on Friday. Graduate student defender **Grace Wolfe** (Owatonna, Minn.) will be the fifth Husky to wear the "C" as captain for two seasons, while redshirt junior defender **Regan Bulger** (Yellowknife, Northwest Territories), graduate student goaltender **Jojo Chobak** (Chicago, Ill.) and redshirt junior forward **Laura Zimmermann** (Ringgenberg, Switzerland) will be alternate captains and wear a letter for the first time in their career.

Wolfe, who served as a co-captain in 2024-25 and an alternate captain in 2023-24, becomes just the second Husky to wear a letter in three seasons after Katy Battis (C – 1999-2000, A – 2001-02, 2002-03).

JOJO IS CHOBAC(K)

Graduate student goaltender **Jojo Chobak** (Chicago, Ill.) is back for her final year of collegiate eligibility after a redshirt season in 2024-25. This summer, Chobak was invited to the USA Hockey National Goaltender Camp and National Festival and was a U.S. Collegiate Select Team selection. In 2023-24, she went 7-11-1 over 17 starts and established new program records for single season save percentage (.939) and goals against average (1.64) while recording four shutouts. In two seasons with the Huskies, she is 16-18-2 with a 2.04 GAA, a .931 SV% and nine shutouts over 36 starts/39 appearances. Chobak currently owns seven season top 10 marks and four career top 10 spots in the record book. She is a two-time WCHA All-Academic Team member and a two-time WCHA Scholar-Athlete. In her four-year career, she owns a 26-22-3 record with a 1.99 GAA, a .929 SV% and 12 shutouts over 50 starts/59 appearances.

WCHA PRESEASON COACHES POLL

St. Cloud State Women's Hockey was selected to finish fifth in the 2025-26 Western Collegiate Hockey Association (WCHA) Preseason Coaches' Poll, as announced by the league office on Sept. 8. The Huskies are coming off their third fifth place conference finish in a row and tied for the second most conference points in program history a season ago.

SCSU received 24 points overall in the coaches' poll and were selected to finish behind Wisconsin (49 points, seven first-place votes), Minnesota (40 points, one first-place vote) Ohio State (40 points), and Minnesota Duluth (31 points). Rounding out the poll was St. Thomas (17 points), Minnesota State (16 points) and Bemidji State (seven points).

2025-26 WCHA Preseason Coaches' Poll

Pl.	Team (1st Place Votes)	Points
1.	Wisconsin (7)	49
T2.	Minnesota (1)	40
T2.	Ohio State	40
4.	Minnesota Duluth	31
5.	St. Cloud State	24
6.	St. Thomas	17
7.	Minnesota State	16
8.	Bemidji State	7

\*First-place votes are in parentheses (Coaches could not vote for their own team)

JOJO REPRESENTS THE STARS AND STRIPES AT THE 2025 COLLEGIATE SELECT SERIES

Graduate student goaltender **Jojo Chobak** (Chicago, Ill.) helped lead the U.S. Collegiate Select Team to a 1-1-1-0 record in the three-game series against Canada in the 2025 Collegiate Select Series in August at the Lake Placid Olympic Center in Lake Placid, N.Y.

The graduate student goaltender is the third active SCSU player and first netminder to be named to the Collegiate Select Team (\*formerly known as the U22 Team) twice in her career. Chobak and former co-captain **Emma Gentry** became the fourth and fifth Huskies to make the team back in 2023 before Gentry was a back-to-back pick in 2024. Prior to that, goaltender **Emma Polusny** was the last Husky to make the team in 2019 and before that, defender **Brittini Kuyper** made back-to-back U22 squads in 2006 and 2007 while forward **Holly Roberts** joined Kuyper at the 2007 U22 Series.

St. Cloud State Huskies at the U.S. Collegiate Select Series

Year	Name	Pos.
2025	JOJO CHOBAK	G
2024	Emma Gentry	F
2023	Emma Gentry	F
2023	JOJO CHOBAK	G
2019	Emma Polusny	G
2007	Holly Roberts	F
2007	Brittini Kuyper	D
2006	Brittini Kuyper	D

2025-26 HUSKIES HONORS

JOJO CHOBAK

- USA Hockey National Goaltending Camp (May 15-17, 2025)
- USA Hockey Women's National Festival (Aug. 3-9, 2025)
- U.S. Collegiate Select Team - Collegiate Select Series (Aug. 13-16 2025)

EMILIA KYRKKÖ

- Finland National Team - Women's Euro Hockey Tour (Aug. 28-30)

SOFIANNA SUNDELIN

- Finland National Team - Women's Euro Hockey Tour (Aug. 28-30)

SVENJA VOIGT

- Germany National Team - Four Nations Women's Tournament (Aug. 28-30)

SIIRI YRJÖLÄ

- Finland National Team - Women's Euro Hockey Tour (Aug. 28-30)

LAURA ZIMMERMANN

- Switzerland National Team - Women's Euro Hockey Tour (Aug. 28-30)

2024-25 WCHA LEADERS

GOALS AGAINST AVERAGE

Rk.	Player	GAA
1.	Ava McNaughton (UW)	1.25
2.	Ève Gascon (UMD)	1.83
3.	EMILIA KYRKKÖ (SCSU)	1.98

SAVE PERCENTAGE

Rk.	Player	SV%
1.	Ava McNaughton (UW)	.944
2.	Ève Gascon (UMD)	.942
3.	EMILIA KYRKKÖ (SCSU)	.926

SHUTOUTS/GAME

Rk.	Player	SHO/G
1.	Ava McNaughton (UW)	0.21
2.	EMILIA KYRKKÖ (SCSU)	0.17

SHUTOUTS

Rk.	Player	SHO
1.	Ava McNaughton (UW)	8
t2.	Ève Gascon (UMD)	4
t2.	Tindra Holm (UMD)	4
t4.	EMILIA KYRKKÖ (SCSU)	3
t4.	Two Players	3

SAVES/GAME

Rk.	Player	SV/G
1.	Ève Gascon (UMD)	29.87
2.	Dani Strom (UST)	28.63
3.	Kaitlin Groess	28.59
4.	Hailey Hansen	26.38
5.	EMILIA KYRKKÖ (SCSU)	24.17





## BLIZZARD'S BULLETS

**THANK YOU, BRIAN**

Former head coach **Brian Idalski** was named the first-ever head coach of Professional Women's Hockey League (PWHL) expansion team, PWHL Vancouver on June 23.

The 2022-23 U.S. College Hockey Online (USCHO) National Coach of the Year departed St. Cloud after three seasons in which he helped turn the program around, bringing the Huskies back into national prominence. Under Idalski, SCSU went 50-50-9 and recorded three of its eight highest single season win totals in program history and set numerous other individual and team records.

In 2024-25, Idalski became just the second coach in program history to amass 50 wins and was the first to do so in three seasons or less. He also became the first coach in program history to beat Minnesota on the road (0-60-2 prior) and was just the second coach to post three consecutive 15+ win seasons.

## 2024-25 WCHA LEADERS CONT.

**BLOCKED SHOTS**

Rk.	Player	BLK
1.	Riley Reeves (BSU)	96
2.	Ellah Hause (UST)	89
3.	Meredith Killian (BSU)	75
4.	Janessa Gazdik (MSU)	70
5.	Heidi Strompf (BSU)	64
6.	Maggie Nicholson (UMN)	62
7.	Nelli Laitinen (UMN)	61
8.	Vivian Jungels (UW)	56
9.	Sydney Morrow (UMD)	52
10.	<b>GRACE WOLFE (SCSU)</b>	<b>51</b>

**BLOCKED SHOTS/GAME**

Rk.	Player	BLK/G
1.	Riley Reeves (BSU)	2.59
2.	Ellah Hause (UST)	2.47
3.	Meredith Killian (BSU)	2.14
4.	Janessa Gazdik (MSU)	1.89
5.	Maggie Nicholson (UMN)	1.77
6.	Heidi Strompf (BSU)	1.73
7.	Nelli Laitinen (UMN)	1.45
8.	<b>GRACE WOLFE (SCSU)</b>	<b>1.42</b>



# MIRA JALOSUO

## HUSKIES HEAD COACH



**Mira Jalosuo** (MEER-ah yel-LOW-sue-OH) was named the head coach of St. Cloud State Women's Hockey, Director of Athletics **Holly Schreiner** announced on June 27, 2025. She enters her first season at the helm in 2025-26. The former assistant coach for the Huskies became the seventh head coach in program's 27-year history and the second woman to lead the Huskies after Kerry Brodt Wethington, the program's first head coach from 1998-99 to 2001-02.

A highly decorated member of Finland's National Team, the two-time Olympian and five-time World Championships Bronze medalist spent the 2023-24 and 2024-25 seasons as an assistant coach with the Minnesota Frost (formerly PWHL Minnesota), helping the franchise win each of the first two Professional Women's Hockey League (PWHL) Walter Cups.

Prior to becoming a coach for the Frost, Jalosuo spent a year as an assistant coach for the Huskies under former head coach Brian Idalski, during his first season in 2022-23. She primarily worked with the defenders, while directing the penalty kill and assisting with recruiting efforts.

In her lone season with the Huskies in 2022-23, Jalosuo helped recreate St. Cloud State as one of the best defensive teams in the country. SCSU led the NCAA and set a new program record with 576 blocked shots while holding opponents to 2.59 goals – their second-best mark in program history – and 32.24 shots per game – their best mark since 2015-16. St. Cloud State's goaltenders anchored the rejuvenated defense, recording the program's third-best team save percentage at .920 and second-best goals against average of 2.58. The Huskies posted a program-record six shutouts in 2022-23, punctuating their stingy defensive work.

St. Cloud State's young defensive corps flourished under Jalosuo's direction as sophomores Dayle Ross and Grace Wolfe each took monumental steps forward. Ross led the NCAA with a Huskies single-season record 104 blocks, Wolfe landed second in the country with 83 and true freshman Regan Bulger finished fourth nationally with 78 blocks. Wolfe increased her point total by 15 while Ross went from three points as a freshman to 15 as a sophomore, each seeing increased roles and productivity in the offensive zone. Senior assistant captain Taytum Geier established new career-highs in assists, points, plus-minus and blocks in her lone season under Jalosuo.

Jalosuo had been a steady presence on Finland's blue line until her retirement in 2018, skating for 12 years as a member of the Senior National Team. She appeared in the 2014 and 2018 Olympic Games – earning bronze at Pyeongchang in 2018 – and added five bronze medals at the International Ice Hockey Federation (IIHF) Women's World Championships (2008-09, 2011, 2015, 2017). The defender played in 193 games for Finland, scoring 11 goals and adding 22 assists for 33 points as an anchor on the blue line.

From 2019 to 2022, Jalosuo spent three seasons leading Stillwater Area High School girl's hockey as the program's head coach. Under her direction, the Ponies went 52-19-4 (.693) and boasted a strong penalty kill. Stillwater killed 89.3% of their chances on the PK, including 90 of 98 (91.8%) kills in 2019-20.

Prior to her time at Stillwater, Jalosuo had served as an assistant coach for Hamline University and Wayzata High School since 2015. She also coached with the Stillwater Area Hockey Association, leading the U12A team to a 42-6-2 record in 2018-19.

Jalosuo played professionally following her collegiate career from 2013-18, spending two seasons with SKIF Nizhny Novgorod in the Russian Women's Hockey League and earning the Russian Championship in 2014. She then spent time with Luleå HF in the SDHL before joining the Minnesota Whitecaps of the Premier Hockey Federation (PHF) in 2016-17 and 2017-18. Jalosuo also skated with Oulun Kärpät in the Naisten Liiga, the team she played with as a teenager prior to her time with the Gophers.

The Lieksa, Finland native played for the Minnesota Gophers from 2009-10 to 2012-13. She appeared in 153 career games for the Maroon and Gold, recording 57 career points with 19 goals and 38 assists. A Third Team All-WCHA honoree as a senior, Jalosuo was part of back-to-back national championship teams as a junior and senior. She was a three-time WCHA All-Academic honoree as well.

Raised in eastern Finland, Jalosuo began playing in the premier Finnish women's league with Oulun Kärpät at age 15 and was an All-Star in 2007 and 2008. She served as the team's captain in 2008-09 while still attending high school.



## 2024-25 OVERALL STATISTICS

## Game Records

Overall	Conference	Home	Away	Neutral
15 - 15 - 6	10 - 13 - 5	8 - 6 - 2	7 - 9 - 4	0 - 0 - 0

		Shots							Penalties				Goals										
#	Player	GP	G	A	PTS	SH	SH%	+/-	PEN-MIN	MIN	MAJ	OTH	PP	SH	FG	GW	GT	OT	HT	PN	UA	BLK	
4	Sauriol, Alice	36	7	15	22	93	.075	-8	4-8	4	0	0	2	1	3	2	0	0	0	0	2	18	
20	Gentry, Emma	36	13	7	20	138	.094	+1	11-33	9	1	1	2	0	4	2	0	0	0	0	1	19	
34	Sundelin, Sofianna	36	11	9	20	88	.125	+3	8-16	8	0	0	2	0	5	2	0	1	0	0	1	12	
11	Zimmermann, Laura	36	7	8	15	70	.100	-2	8-16	8	0	0	2	0	0	1	1	0	0	0	0	13	
2	Ross, Dayle	36	2	13	15	103	.019	+11	13-29	12	1	0	1	0	1	1	1	0	0	0	0	46	
6	Larson, Taylor	34	2	9	11	31	.065	-9	5-10	5	0	0	1	0	1	0	0	0	0	0	0	21	
16	Farrell, Avery	35	6	4	10	55	.109	-7	5-10	5	0	0	0	0	0	0	2	0	0	0	1	8	
10	Promersberger, Abby	34	5	5	10	46	.109	0	6-12	6	0	0	1	0	2	0	0	0	0	0	1	16	
18	Henderson, Greta	35	3	6	9	49	.061	-4	7-14	7	0	0	1	0	0	1	0	0	0	0	2	7	
8	Wolfe, Grace	36	2	7	9	46	.043	-14	6-12	6	0	0	2	0	0	0	0	0	0	0	0	51	
5	Parent, Brieja	36	4	4	8	41	.098	-7	9-21	8	1	0	2	0	1	3	0	0	0	0	0	11	
17	Anick, Ella	36	3	5	8	58	.052	+3	5-10	5	0	0	1	0	0	1	0	0	0	0	1	27	
27	Bray, Carmen	36	1	7	8	25	.040	-2	3-6	3	0	0	0	0	0	0	0	0	0	0	0	12	
12	Qualley, Ally	30	3	3	6	42	.071	-8	3-9	2	1	0	1	0	1	0	1	0	0	0	0	12	
41	Yrjölä, Siiri	32	2	3	5	16	.125	+3	3-6	3	0	0	2	0	0	0	0	0	0	0	0	6	
15	Moran, Marie	36	2	2	4	25	.080	0	3-17	1	1	1	0	0	0	1	0	0	0	0	1	5	
21	Myers, Avery	36	1	3	4	15	.067	0	6-12	6	0	0	0	0	0	1	0	0	0	0	1	3	
45	Bulger, Regan	29	0	4	4	24	.000	-2	5-10	5	0	0	0	0	0	0	0	0	0	0	0	32	
9	Voigt, Svenja	32	0	3	3	11	.000	0	2-4	2	0	0	0	0	0	0	0	0	0	0	0	6	
23	Bryant, Sydney	18	0	0	0	7	.000	-2	1-2	1	0	0	0	0	0	0	0	0	0	0	0	5	
22	Delmonico, Grace	7	0	0	0	2	.000	0	0-0	0	0	0	0	0	0	0	0	0	0	0	0	0	
1	Ahola, Sanni	19	0	0	0	0	.000	0	0-0	0	0	0	0	0	0	0	0	0	0	0	0	0	
42	Kyrkkö, Emilia	18	0	0	0	0	.000	0	1-2	1	0	0	0	0	0	0	0	0	0	0	0	0	
TM	TEAM	36	0	0	0	0	.000	0	3-6	0	0	0	0	0	0	0	0	0	0	0	0	0	
Totals		36	74	117	191	985	.075	-44	117-265	110	5	2	20	1	18	15	5	1	0	0	11	330	
Opponents		36	82	142	224	970	.085	+35	133-283	129	3	1	20	4	18	15	1	1	2	0	3	382	

# Player	GP-GS	Goal Average			Saves		Record				Goals Allowed				
		MINUTES	GA	AVG	SAVES	PCT	W	L	T	SHO	PP	SH	EN	PEN	SOG
1 Ahola, Sanni	19-19	1107:44	41	2.22	453	.917	8	8	3	2	10	2	3	0	5
42 Kyrkkö, Emilia	18-17	1059:44	35	1.98	435	.926	7	7	3	3	9	1	3	0	4
TM EMPTY NET	-	23:32	6	15.30	0	.000	0	0	0	0	1	1	0	0	0
<b>Totals</b>	<b>36</b>	<b>2191:00</b>	<b>82</b>	<b>2.25</b>	<b>888</b>	<b>.915</b>	<b>15</b>	<b>15</b>	<b>6</b>	<b>5</b>	<b>20</b>	<b>4</b>	<b>6</b>	<b>0</b>	<b>9</b>
<b>Opponents</b>	<b>36</b>	<b>2191:00</b>	<b>74</b>	<b>2.03</b>	<b>911</b>	<b>.925</b>	<b>15</b>	<b>15</b>	<b>6</b>	<b>4</b>	<b>20</b>	<b>1</b>	<b>1</b>	<b>0</b>	<b>5</b>



## 2024-25 WCHA STATISTICS

## Game Records

Overall	Conference	Home	Away	Neutral
10 - 13 - 5	10 - 13 - 5	6 - 6 - 2	4 - 7 - 3	0 - 0 - 0

		Shots							Penalties				Goals										
#	Player	GP	G	A	PTS	SH	SH%	+/-	PEN-MIN	MIN	MAJ	OTH	PP	SH	FG	GW	GT	OT	HT	PN	UA	BLK	
4	Sauriol, Alice	28	6	12	18	73	.082	-8	4-8	4	0	0	1	1	3	2	0	0	0	0	2	14	
34	Sundelin, Sofianna	28	9	7	16	65	.138	0	8-16	8	0	0	2	0	3	2	0	1	0	0	1	11	
20	Gentry, Emma	28	8	6	14	98	.082	-4	9-29	7	1	1	1	0	3	1	0	0	0	0	1	14	
2	Ross, Dayle	28	1	10	11	74	.014	+6	12-24	12	0	0	1	0	0	0	1	0	0	0	0	40	
11	Zimmermann, Laura	28	5	5	10	49	.102	-4	5-10	5	0	0	2	0	0	1	1	0	0	0	0	12	
16	Farrell, Avery	27	6	2	8	37	.162	-8	4-8	4	0	0	0	0	0	0	2	0	0	0	1	7	
8	Wolfe, Grace	28	2	5	7	37	.054	-11	5-10	5	0	0	2	0	0	0	0	0	0	0	0	36	
6	Larson, Taylor	26	1	6	7	20	.050	-10	3-6	3	0	0	0	0	1	0	0	0	0	0	0	20	
10	Promersberger, Abby	26	5	1	6	31	.161	-2	3-6	3	0	0	1	0	2	0	0	0	0	0	1	14	
5	Parent, Brieja	28	3	3	6	29	.103	-7	5-13	4	1	0	1	0	0	2	0	0	0	0	0	8	
18	Henderson, Greta	27	1	4	5	33	.030	-6	6-12	6	0	0	0	0	0	0	0	0	0	0	1	6	
27	Bray, Carmen	28	0	5	5	17	.000	-6	2-4	2	0	0	0	0	0	0	0	0	0	0	0	10	
12	Qualley, Ally	22	2	2	4	30	.067	-6	2-7	1	1	0	1	0	1	0	0	0	0	0	0	12	
41	Yrjölä, Siiri	25	2	2	4	12	.167	+2	3-6	3	0	0	2	0	0	0	0	0	0	0	0	5	
45	Bulger, Regan	21	0	4	4	13	.000	-1	2-4	2	0	0	0	0	0	0	0	0	0	0	0	22	
17	Anick, Ella	28	1	2	3	38	.026	-3	4-8	4	0	0	0	0	0	1	0	0	0	0	1	17	
15	Moran, Marie	28	1	1	2	19	.053	-2	3-17	1	1	1	0	0	0	1	0	0	0	0	0	3	
21	Myers, Avery	28	0	2	2	11	.000	-1	6-12	6	0	0	0	0	0	0	0	0	0	0	0	1	
9	Voigt, Svenja	24	0	2	2	6	.000	-1	1-2	1	0	0	0	0	0	0	0	0	0	0	0	6	
23	Bryant, Sydney	17	0	0	0	6	.000	-2	0-0	0	0	0	0	0	0	0	0	0	0	0	0	4	
22	Delmonico, Grace	7	0	0	0	2	.000	0	0-0	0	0	0	0	0	0	0	0	0	0	0	0	0	
1	Ahola, Sanni	13	0	0	0	0	.000	0	0-0	0	0	0	0	0	0	0	0	0	0	0	0	0	
42	Kyrkkö, Emilia	16	0	0	0	0	.000	0	1-2	1	0	0	0	0	0	0	0	0	0	0	0	0	
TM	TEAM	28	0	0	0	0	.000	0	2-4	0	0	0	0	0	0	0	0	0	0	0	0	0	
Totals		28	53	81	134	700	.076	-74	90-208	84	4	2	14	1	13	10	4	1	0	0	8	262	
Opponents		28	71	123	194	802	.089	+64	107-231	103	3	1	18	4	15	13	1	1	2	0	3	296	

# Player	GP-GS	Goal Average			Saves		Record				Goals Allowed				
		MINUTES	GA	AVG	SAVES	PCT	W	L	T	SHO	PP	SH	EN	PEN	SOG
1 Ahola, Sanni	13-13	743:29	32	2.58	347	.916	4	7	2	1	8	2	3	0	3
42 Kyrkkö, Emilia	16-15	940:46	33	2.10	384	.921	6	6	3	2	9	1	3	0	4
TM EMPTY NET	-	21:45	6	16.55	0	.000	0	0	0	0	1	1	0	0	0
<b>Totals</b>	<b>28</b>	<b>1706:00</b>	<b>71</b>	<b>2.50</b>	<b>731</b>	<b>.911</b>	<b>10</b>	<b>13</b>	<b>5</b>	<b>3</b>	<b>18</b>	<b>4</b>	<b>6</b>	<b>0</b>	<b>7</b>
<b>Opponents</b>	<b>28</b>	<b>1706:00</b>	<b>53</b>	<b>1.86</b>	<b>647</b>	<b>.924</b>	<b>13</b>	<b>10</b>	<b>5</b>	<b>4</b>	<b>14</b>	<b>1</b>	<b>1</b>	<b>0</b>	<b>4</b>





## 2024-25 NONCONFERENCE STATISTICS

## Game Records

Overall	Conference	Home	Away	Neutral
5 - 0 - 1	0 - 0 - 0	2 - 0 - 0	3 - 0 - 1	0 - 0 - 0

			Shots						Penalties				Goals										
#	Player	GP	G	A	PTS	SH	SH%	+/-	PEN-MIN	MIN	MAJ	OTH	PP	SH	FG	GW	GT	OT	HT	PN	UA	BLK	
20	Gentry, Emma	6	4	1	5	34	.118	+5	2-4	2	0	0	1	0	1	1	0	0	0	0	0	2	
34	Sundelin, Sofianna	6	2	2	4	18	.111	+3	0-0	0	0	0	0	0	2	0	0	0	0	0	0	1	
17	Anick, Ella	6	2	2	4	15	.133	+5	1-2	1	0	0	1	0	0	0	0	0	0	0	0	6	
18	Henderson, Greta	6	2	2	4	15	.133	+2	1-2	1	0	0	1	0	0	1	0	0	0	0	1	1	
6	Larson, Taylor	6	1	3	4	9	.111	+3	0-0	0	0	0	1	0	0	0	0	0	0	0	0	1	
10	Promersberger, Abby	6	0	4	4	12	.000	+2	3-6	3	0	0	0	0	0	0	0	0	0	0	0	1	
11	Zimmermann, Laura	6	1	2	3	12	.083	+2	3-6	3	0	0	0	0	0	0	0	0	0	0	0	0	
27	Bray, Carmen	6	1	2	3	8	.125	+4	1-2	1	0	0	0	0	0	0	0	0	0	0	0	2	
4	Sauriol, Alice	6	0	3	3	15	.000	+3	0-0	0	0	0	0	0	0	0	0	0	0	0	0	2	
2	Ross, Dayle	6	1	1	2	19	.053	+6	0-0	0	0	0	0	0	1	1	0	0	0	0	0	4	
5	Parent, Brieja	6	1	1	2	10	.100	0	3-6	3	0	0	1	0	1	1	0	0	0	0	0	3	
12	Qualley, Ally	6	1	1	2	10	.100	0	1-2	1	0	0	0	0	0	0	1	0	0	0	0	0	
21	Myers, Avery	6	1	1	2	2	.500	+2	0-0	0	0	0	0	0	0	1	0	0	0	0	1	2	
16	Farrell, Avery	6	0	2	2	13	.000	+1	1-2	1	0	0	0	0	0	0	0	0	0	0	0	1	
8	Wolfe, Grace	6	0	2	2	5	.000	-2	1-2	1	0	0	0	0	0	0	0	0	0	0	0	12	
15	Moran, Marie	6	1	0	1	4	.250	+2	0-0	0	0	0	0	0	0	0	0	0	0	0	1	0	
9	Voigt, Svenja	6	0	1	1	4	.000	+1	1-2	1	0	0	0	0	0	0	0	0	0	0	0	0	
45	Bulger, Regan	6	0	0	0	5	.000	0	3-6	3	0	0	0	0	0	0	0	0	0	0	0	7	
23	Bryant, Sydney	1	0	0	0	1	.000	0	1-2	1	0	0	0	0	0	0	0	0	0	0	0	1	
41	Yrjölä, Siiri	5	0	0	0	1	.000	+1	0-0	0	0	0	0	0	0	0	0	0	0	0	0	1	
1	Ahola, Sanni	5	0	0	0	0	.000	0	0-0	0	0	0	0	0	0	0	0	0	0	0	0	0	
42	Kyrkkö, Emilia	1	0	0	0	0	.000	0	0-0	0	0	0	0	0	0	0	0	0	0	0	0	0	
TM	TEAM	6	0	0	0	0	.000	0	0-0	0	0	0	0	0	0	0	0	0	0	0	0	0	
Totals		6	18	30	48	212	.085	+40	22-44	22	0	0	5	0	5	5	1	0	0	0	3	47	
Opponents		6	6	11	17	105	.057	-40	20-40	20	0	0	1	0	1	0	0	0	0	0	0	68	

			Goal Average			Saves		Record				Goals Allowed				
#	Player	GP-GS	MINUTES	GA	AVG	SAVES	PCT	W	L	T	SHO	PP	SH	EN	PEN	SOG
1	Ahola, Sanni	5-5	304:15	6	1.18	78	.929	4	0	1	1	1	0	0	0	2
42	Kyrkkö, Emilia	1-1	60:00	0	0.00	21	1.000	1	0	0	1	0	0	0	0	0
TM	EMPTY NET	-	00:45	0	0.00	0	.000	0	0	0	0	0	0	0	0	0
<b>Totals</b>		<b>6</b>	<b>365:00</b>	<b>6</b>	<b>0.99</b>	<b>99</b>	<b>.943</b>	<b>5</b>	<b>0</b>	<b>1</b>	<b>2</b>	<b>1</b>	<b>0</b>	<b>0</b>	<b>0</b>	<b>2</b>
<b>Opponents</b>		<b>6</b>	<b>365:00</b>	<b>18</b>	<b>2.96</b>	<b>194</b>	<b>.915</b>	<b>0</b>	<b>5</b>	<b>1</b>	<b>0</b>	<b>5</b>	<b>0</b>	<b>0</b>	<b>0</b>	<b>1</b>



## 2024-25 GAME RESULTS

## Team Results

	Date	Opponent		Score	Shots	Overall	Conf	Time	Att.	Goalie of record
	09/21/2024	at Lindenwood	W	4-0	41/18	1-0-0	0-0-0	2:21	212	AHOLA, Sanni
	09/22/2024	at Lindenwood	W	6-2	35/22	2-0-0	0-0-0	2:28	206	AHOLA, Sanni
	10/04/2024	Mercyhurst	W	2-1	27/22	3-0-0	0-0-0	2:17	356	AHOLA, Sanni
	10/05/2024	Mercyhurst	W	2-0	38/21	4-0-0	0-0-0	2:08	385	KYRKKÖ, Emilia
*	10/11/2024	at Bemidji St.	W	1-0	24/13	5-0-0	1-0-0	2:25	384	AHOLA, Sanni
*	10/12/2024	at Bemidji St.	W	2-0	26/18	6-0-0	2-0-0	0:44	321	KYRKKÖ, Emilia
*	10/18/2024	Ohio St.	L	1-5	10/47	6-1-0	2-1-0	2:23	417	AHOLA, Sanni
*	10/19/2024	Ohio St.	Tot	3-3	19/48	6-1-1	2-1-1	2:54	441	KYRKKÖ, Emilia
*	10/25/2024	at St. Thomas (MN)	Tot	1-1	27/29	6-1-2	2-1-2	2:25	306	KYRKKÖ, Emilia
*	10/26/2024	St. Thomas (MN)	W	3-1	36/15	7-1-2	3-1-2	2:32	347	KYRKKÖ, Emilia
*	11/01/2024	Wisconsin	L	0-6	27/27	7-2-2	3-2-2	2:24	311	AHOLA, Sanni
*	11/02/2024	Wisconsin	L	0-4	29/34	7-3-2	3-3-2	2:30	325	KYRKKÖ, Emilia
*	11/15/2024	Minnesota St.	L	1-4	30/33	7-4-2	3-4-2	2:19	352	KYRKKÖ, Emilia
*	11/16/2024	Minnesota St.	Wot	3-2	30/19	8-4-2	4-4-2	2:26	808	KYRKKÖ, Emilia
*	11/22/2024	at Minnesota	L	2-5	27/34	8-5-2	4-5-2	2:29	3165	KYRKKÖ, Emilia
*	11/23/2024	Minnesota	W	3-1	28/39	9-5-2	5-5-2	2:35	479	AHOLA, Sanni
	11/29/2024	at Union (NY)	Tot	2-2	33/13	9-5-3	5-5-2	2:39	213	AHOLA, Sanni
	11/30/2024	at Union (NY)	W	2-1	38/9	10-5-3	5-5-2	2:25	236	AHOLA, Sanni
*	12/06/2024	Minn. Duluth	Tot	1-1	23/35	10-5-4	5-5-3	2:27	211	AHOLA, Sanni
*	12/07/2024	Minn. Duluth	L	1-3	28/29	10-6-4	5-6-3	2:08	233	AHOLA, Sanni
*	01/10/2025	at Minn. Duluth	L	0-3	24/34	10-7-4	5-7-3	2:37	1573	KYRKKÖ, Emilia
*	01/11/2025	at Minn. Duluth	L	0-3	24/32	10-8-4	5-8-3	2:24	2015	AHOLA, Sanni
*	01/17/2025	Bemidji St.	W	3-0	31/17	11-8-4	6-8-3	2:10	257	KYRKKÖ, Emilia
*	01/18/2025	Bemidji St.	W	3-2	21/11	12-8-4	7-8-3	2:27	517	AHOLA, Sanni
*	01/25/2025	at Wisconsin	L	2-5	16/49	12-9-4	7-9-3	2:36	2273	AHOLA, Sanni
*	01/26/2025	at Wisconsin	Tot	2-2	20/32	12-9-5	7-9-4	2:39	2273	KYRKKÖ, Emilia
*	01/31/2025	St. Thomas (MN)	W	5-2	33/15	13-9-5	8-9-4	2:34	342	AHOLA, Sanni
*	02/01/2025	at St. Thomas (MN)	Lot	1-2	33/8	13-10-5	8-10-4	2:34	361	KYRKKÖ, Emilia
*	02/07/2025	at Minnesota St.	W	3-1	20/16	14-10-5	9-10-4	2:30	402	KYRKKÖ, Emilia
*	02/08/2025	at Minnesota St.	Tot	2-2	32/29	14-10-6	9-10-5	2:50	327	AHOLA, Sanni
*	02/14/2025	at Minnesota	W	4-3	20/36	15-10-6	10-10-5	2:29	1490	KYRKKÖ, Emilia
*	02/15/2025	Minnesota	L	1-2	30/39	15-11-6	10-11-5	2:23	702	AHOLA, Sanni
*	02/21/2025	at Ohio St.	L	3-5	16/32	15-12-6	10-12-5	2:23	728	AHOLA, Sanni
*	02/22/2025	at Ohio St.	L	2-3	16/32	15-13-6	10-13-5	2:38	720	KYRKKÖ, Emilia
	02/28/2025	at Minn. Duluth	L	2-3	34/31	15-14-6	10-13-5	2:45	987	AHOLA, Sanni
	03/01/2025	at Minn. Duluth	L	1-2	39/32	15-15-6	10-13-5	2:27	803	KYRKKÖ, Emilia

Team Record	W-L-T	Attendance	Dates	Total	Avg.
Overall:	15-15-6	Total:	36	25478	708
Conference:	10-13-5	Home:	16	6483	405
Home:	8-6-2	Away:	20	18995	950
Away:	7-9-4	Neutral:	0	0	0
Neutral:	0-0-0				
Overtime:	1-1-6				



## 2024-25 GAME-BY-GAME

Date	Opponent	Score	G	A	PTS	SHOTS	SH%	+/-	PEN-MIN	PP	SH	EN	GW	GT	HAT	UA	BLK
09/21/2024	at Lindenwood	4-0	4	8	12	41	.098	+5	5-10	3	0	0	1	0	0	0	7
09/22/2024	at Lindenwood	6-2	6	8	14	35	.171	+15	7-14	1	0	0	1	0	0	2	6
10/04/2024	Mercyhurst	2-1	2	4	6	27	.074	+5	2-4	0	0	0	1	0	0	0	6
10/05/2024	Mercyhurst	2-0	2	4	6	38	.053	+5	3-6	1	0	0	1	0	0	0	12
10/11/2024	at Bemidji St.	1-0	1	0	1	24	.042	+4	3-6	0	1	0	1	0	0	1	8
10/12/2024	at Bemidji St.	2-0	2	3	5	26	.077	+10	0-0	0	0	1	1	0	0	0	10
10/18/2024	Ohio St.	1-5	1	2	3	10	.100	-20	5-13	1	0	0	0	0	0	0	17
10/19/2024	Ohio St.	3-3	3	4	7	19	.158	0	8-27	2	0	0	0	1	0	1	8
10/25/2024	at St. Thomas (MN)	1-1	1	0	1	27	.037	0	2-4	0	0	0	0	1	0	1	13
10/26/2024	St. Thomas (MN)	3-1	3	4	7	36	.083	+15	5-21	0	0	0	1	0	0	1	7
11/01/2024	Wisconsin	0-6	0	0	0	27	.000	-30	2-4	0	0	0	0	0	0	0	7
11/02/2024	Wisconsin	0-4	0	0	0	29	.000	-16	2-4	0	0	0	0	0	0	0	9
11/15/2024	Minnesota St.	1-4	1	2	3	30	.033	-15	3-6	0	0	0	0	0	0	0	8
11/16/2024	Minnesota St.	3-2	3	6	9	30	.100	+4	1-2	0	0	0	1	0	0	0	7
11/22/2024	at Minnesota	2-5	2	4	6	27	.074	-21	3-6	2	0	0	0	0	0	0	12
11/23/2024	Minnesota	3-1	3	4	7	28	.107	+10	3-9	0	0	0	1	0	0	0	14
11/29/2024	at Union (NY)	2-2	2	4	6	33	.061	0	0-0	0	0	0	0	1	0	0	7
11/30/2024	at Union (NY)	2-1	2	2	4	38	.053	+10	5-10	0	0	0	1	0	0	1	9
12/06/2024	Minn. Duluth	1-1	1	1	2	23	.043	0	1-2	0	0	0	0	0	0	0	10
12/07/2024	Minn. Duluth	1-3	1	1	2	28	.036	-5	5-10	0	0	0	0	0	0	0	13
01/10/2025	at Minn. Duluth	0-3	0	0	0	24	.000	-16	2-4	0	0	0	0	0	0	0	7
01/11/2025	at Minn. Duluth	0-3	0	0	0	24	.000	-10	4-8	0	0	0	0	0	0	0	6
01/17/2025	Bemidji St.	3-0	3	5	8	31	.097	+5	4-8	2	0	0	1	0	0	0	5
01/18/2025	Bemidji St.	3-2	3	6	9	21	.143	-5	2-4	2	0	0	1	0	0	0	5
01/25/2025	at Wisconsin	2-5	2	4	6	16	.125	-16	3-6	1	0	0	0	0	0	0	12
01/26/2025	at Wisconsin	2-2	2	3	5	20	.100	+10	4-8	0	0	0	0	1	0	0	10
01/31/2025	St. Thomas (MN)	5-2	5	9	14	33	.152	+20	4-8	1	0	0	1	0	0	0	5
02/01/2025	at St. Thomas (MN)	1-2	1	1	2	33	.030	-3	2-4	0	0	0	0	0	0	0	9
02/07/2025	at Minnesota St.	3-1	3	2	5	20	.150	+15	1-2	0	0	0	1	0	0	2	7
02/08/2025	at Minnesota St.	2-2	2	2	4	32	.063	0	4-8	0	0	0	0	1	0	1	9
02/14/2025	at Minnesota	4-3	4	6	10	20	.200	+5	4-8	1	0	0	1	0	0	1	12
02/15/2025	Minnesota	1-2	1	2	3	30	.033	0	3-6	0	0	0	0	0	0	0	11
02/21/2025	at Ohio St.	3-5	3	6	9	16	.188	-6	5-10	1	0	0	0	0	0	0	9
02/22/2025	at Ohio St.	2-3	2	4	6	16	.125	-9	5-10	1	0	0	0	0	0	0	12
02/28/2025	at Minn. Duluth	2-3	2	4	6	34	.059	-5	4-11	1	0	0	0	0	0	0	9
03/01/2025	at Minn. Duluth	1-2	1	2	3	39	.026	-5	1-2	0	0	0	0	0	0	0	12
<b>SCSU</b>			<b>74</b>	<b>117</b>	<b>191</b>	<b>985</b>	<b>.075</b>	<b>-44</b>	<b>117-265</b>	<b>20</b>	<b>1</b>	<b>1</b>	<b>15</b>	<b>5</b>	<b>0</b>	<b>11</b>	<b>330</b>
<b>Opponents</b>			<b>82</b>	<b>142</b>	<b>224</b>	<b>970</b>	<b>.085</b>	<b>+35</b>	<b>133-283</b>	<b>20</b>	<b>4</b>	<b>6</b>	<b>15</b>	<b>1</b>	<b>2</b>	<b>3</b>	<b>382</b>

## TEAM PER-GAME

Games played	Shots per game	Goals per game	Assists per game	Points per game
36	27.36	2.06	3.25	5.31



## 2024-25 OPPONENT GAME-BY-GAME

Date	Opponent	Score	G	A	PTS	SHOTS	SH%	+/-	PEN-MIN	PP	SH	EN	GW	GT	HAT	UA	BLK
09/21/2024	at Lindenwood	4-0	0	0	0	18	.000	-5	5-10	0	0	0	0	0	0	0	10
09/22/2024	at Lindenwood	6-2	2	4	6	22	.091	-15	4-8	0	0	0	0	0	0	0	11
10/04/2024	Mercyhurst	2-1	1	2	3	22	.045	-5	2-4	0	0	0	0	0	0	0	7
10/05/2024	Mercyhurst	2-0	0	0	0	21	.000	-5	2-4	0	0	0	0	0	0	0	11
10/11/2024	at Bemidji St.	1-0	0	0	0	13	.000	-5	2-4	0	0	0	0	0	0	0	19
10/12/2024	at Bemidji St.	2-0	0	0	0	18	.000	-11	1-2	0	0	0	0	0	0	0	14
10/18/2024	Ohio St.	1-5	5	9	14	47	.106	+19	3-6	1	1	0	1	0	0	0	2
10/19/2024	Ohio St.	3-3	3	5	8	48	.063	0	9-29	2	0	0	0	0	0	0	5
10/25/2024	at St. Thomas (MN)	1-1	1	1	2	29	.034	0	4-8	0	0	0	0	0	0	0	16
10/26/2024	St. Thomas (MN)	3-1	1	2	3	15	.067	-15	3-6	1	0	0	0	0	0	0	14
11/01/2024	Wisconsin	0-6	6	10	16	27	.222	+30	5-10	0	0	0	1	0	0	1	10
11/02/2024	Wisconsin	0-4	4	8	12	34	.118	+15	5-13	1	0	1	1	0	0	0	9
11/15/2024	Minnesota St.	1-4	4	7	11	33	.121	+15	2-4	0	0	0	1	0	0	0	12
11/16/2024	Minnesota St.	3-2	2	3	5	19	.105	-4	1-2	0	0	0	0	0	0	0	12
11/22/2024	at Minnesota	2-5	5	8	13	34	.147	+20	5-10	1	0	1	1	0	1	0	12
11/23/2024	Minnesota	3-1	1	2	3	39	.026	-10	2-4	0	0	0	0	0	0	0	5
11/29/2024	at Union (NY)	2-2	2	3	5	13	.154	0	3-6	0	0	0	0	0	0	0	15
11/30/2024	at Union (NY)	2-1	1	2	3	9	.111	-10	4-8	1	0	0	0	0	0	0	14
12/06/2024	Minn. Duluth	1-1	1	2	3	35	.029	0	3-6	0	0	0	0	1	0	0	9
12/07/2024	Minn. Duluth	1-3	3	3	6	29	.103	+4	5-10	1	1	1	1	0	0	1	5
01/10/2025	at Minn. Duluth	0-3	3	5	8	34	.088	+15	4-8	0	0	1	1	0	0	0	5
01/11/2025	at Minn. Duluth	0-3	3	5	8	32	.094	+10	5-10	1	0	0	1	0	0	0	12
01/17/2025	Bemidji St.	3-0	0	0	0	17	.000	-5	4-8	0	0	0	0	0	0	0	12
01/18/2025	Bemidji St.	3-2	2	3	5	11	.182	+5	4-8	0	0	0	0	0	0	0	11
01/25/2025	at Wisconsin	2-5	5	8	13	49	.102	+14	5-10	1	1	1	1	0	0	1	7
01/26/2025	at Wisconsin	2-2	2	4	6	32	.063	-10	3-6	2	0	0	0	0	0	0	14
01/31/2025	St. Thomas (MN)	5-2	2	4	6	15	.133	-20	2-4	2	0	0	0	0	0	0	12
02/01/2025	at St. Thomas (MN)	1-2	2	3	5	8	.250	+3	3-6	0	0	0	1	0	0	0	17
02/07/2025	at Minnesota St.	3-1	1	2	3	16	.063	-15	2-4	1	0	0	0	0	0	0	16
02/08/2025	at Minnesota St.	2-2	2	4	6	29	.069	0	4-11	0	0	0	0	0	0	0	6
02/14/2025	at Minnesota	4-3	3	6	9	36	.083	-4	5-10	1	0	0	0	0	0	0	18
02/15/2025	Minnesota	1-2	2	3	5	39	.051	0	3-6	1	0	0	1	0	0	0	8
02/21/2025	at Ohio St.	3-5	5	10	15	32	.156	+5	7-14	2	0	1	1	0	1	0	9
02/22/2025	at Ohio St.	2-3	3	6	9	32	.094	+8	6-12	0	1	0	1	0	0	0	5
02/28/2025	at Minn. Duluth	2-3	3	6	9	31	.097	+6	4-8	1	0	0	1	0	0	0	6
03/01/2025	at Minn. Duluth	1-2	2	2	4	32	.063	+5	2-4	0	0	0	1	0	0	0	12
<b>Opponents</b>			<b>82</b>	<b>142</b>	<b>224</b>	<b>970</b>	<b>.085</b>	<b>+35</b>	<b>133-283</b>	<b>20</b>	<b>4</b>	<b>6</b>	<b>15</b>	<b>1</b>	<b>2</b>	<b>3</b>	<b>382</b>
<b>SCSU</b>			<b>74</b>	<b>117</b>	<b>191</b>	<b>985</b>	<b>.075</b>	<b>-44</b>	<b>117-265</b>	<b>20</b>	<b>1</b>	<b>1</b>	<b>15</b>	<b>5</b>	<b>0</b>	<b>11</b>	<b>330</b>

## OPPONENT PER-GAME

Games played	Shots per game	Goals per game	Assists per game	Points per game
36	26.94	2.28	3.94	6.22



**2024-25 CATEGORY LEADERS****Points**

#	Player	GP	G	A	PTS	SH
4	Sauriol, Alice	36	7	15	22	93
20	Gentry, Emma	36	13	7	20	138
34	Sundelin, Sofianna	36	11	9	20	88
11	Zimmermann, Laura	36	7	8	15	70
2	Ross, Dayle	36	2	13	15	103
6	Larson, Taylor	34	2	9	11	31
16	Farrell, Avery	35	6	4	10	55
10	Promersberger, Abby	34	5	5	10	46
18	Henderson, Greta	35	3	6	9	49
8	Wolfe, Grace	36	2	7	9	46

**Assists**

#	Player	GP	G	A	PTS	SH
4	Sauriol, Alice	36	7	15	22	93
2	Ross, Dayle	36	2	13	15	103
6	Larson, Taylor	34	2	9	11	31
34	Sundelin, Sofianna	36	11	9	20	88
11	Zimmermann, Laura	36	7	8	15	70
20	Gentry, Emma	36	13	7	20	138
8	Wolfe, Grace	36	2	7	9	46
27	Bray, Carmen	36	1	7	8	25
18	Henderson, Greta	35	3	6	9	49
17	Anick, Ella	36	3	5	8	58

**Goals**

#	Player	GP	G	A	PTS	SH
20	Gentry, Emma	36	13	7	20	138
34	Sundelin, Sofianna	36	11	9	20	88
11	Zimmermann, Laura	36	7	8	15	70
4	Sauriol, Alice	36	7	15	22	93
16	Farrell, Avery	35	6	4	10	55
10	Promersberger, Abby	34	5	5	10	46
5	Parent, Brieja	36	4	4	8	41
12	Qualley, Ally	30	3	3	6	42
17	Anick, Ella	36	3	5	8	58
18	Henderson, Greta	35	3	6	9	49

**Shots**

#	Player	GP	G	A	PTS	SH	SH%
20	Gentry, Emma	36	13	7	20	138	.094
2	Ross, Dayle	36	2	13	15	103	.019
4	Sauriol, Alice	36	7	15	22	93	.075
34	Sundelin, Sofianna	36	11	9	20	88	.125
11	Zimmermann, Laura	36	7	8	15	70	.100
17	Anick, Ella	36	3	5	8	58	.052
16	Farrell, Avery	35	6	4	10	55	.109
18	Henderson, Greta	35	3	6	9	49	.061
8	Wolfe, Grace	36	2	7	9	46	.043
10	Promersberger, Abby	34	5	5	10	46	.109

**Power-Play Goals**

#	Player	GP	PPG
5	Parent, Brieja	36	2
20	Gentry, Emma	36	2
8	Wolfe, Grace	36	2
11	Zimmermann, Laura	36	2
4	Sauriol, Alice	36	2
34	Sundelin, Sofianna	36	2
41	Yrjölä, Siiri	32	2
12	Qualley, Ally	30	1
6	Larson, Taylor	34	1
17	Anick, Ella	36	1

**Shot Pct.**

#	Player	GP	G	A	PTS	SH	SH%
34	Sundelin, Sofianna	36	11	9	20	88	.125
41	Yrjölä, Siiri	32	2	3	5	16	.125
16	Farrell, Avery	35	6	4	10	55	.109
10	Promersberger, Abby	34	5	5	10	46	.109
11	Zimmermann, Laura	36	7	8	15	70	.100
5	Parent, Brieja	36	4	4	8	41	.098
20	Gentry, Emma	36	13	7	20	138	.094
15	Moran, Marie	36	2	2	4	25	.080
4	Sauriol, Alice	36	7	15	22	93	.075
12	Qualley, Ally	30	3	3	6	42	.071





**2024-25 CATEGORY LEADERS****Short-Handed Goals**

#	Player	GP	SHG
4	Sauriol, Alice	36	1

**Penalties**

#	Player	GP	PEN	MIN
2	Ross, Dayle	36	13	29
20	Gentry, Emma	36	11	33
5	Parent, Brieja	36	9	21
11	Zimmermann, Laura	36	8	16
34	Sundelin, Sofianna	36	8	16
18	Henderson, Greta	35	7	14
21	Myers, Avery	36	6	12
8	Wolfe, Grace	36	6	12
10	Promersberger, Abby	34	6	12
6	Larson, Taylor	34	5	10

**Game-Winning Goals**

#	Player	GP	GWG
5	Parent, Brieja	36	3
20	Gentry, Emma	36	2
4	Sauriol, Alice	36	2
34	Sundelin, Sofianna	36	2
21	Myers, Avery	36	1
17	Anick, Ella	36	1
2	Ross, Dayle	36	1
11	Zimmermann, Laura	36	1
18	Henderson, Greta	35	1
15	Moran, Marie	36	1

**Penalty Minutes**

#	Player	GP	PEN	MIN
20	Gentry, Emma	36	11	33
2	Ross, Dayle	36	13	29
5	Parent, Brieja	36	9	21
15	Moran, Marie	36	3	17
11	Zimmermann, Laura	36	8	16
34	Sundelin, Sofianna	36	8	16
18	Henderson, Greta	35	7	14
21	Myers, Avery	36	6	12
8	Wolfe, Grace	36	6	12
10	Promersberger, Abby	34	6	12

**Plus/Minus**

#	Player	GP	+/-
2	Ross, Dayle	36	+11
17	Anick, Ella	36	+3
34	Sundelin, Sofianna	36	+3
41	Yrjölä, Siiri	32	+3
20	Gentry, Emma	36	+1
11	Zimmermann, Laura	36	-2
45	Bulger, Regan	29	-2
23	Bryant, Sydney	18	-2
27	Bray, Carmen	36	-2
18	Henderson, Greta	35	-4



**2024-25 GAME HIGHS****SCSU - GAME HIGHS**

<b>POINTS</b>	14	St. Thomas (MN) (01/31/2025)
	14	at Lindenwood (09/22/2024)
<b>GOALS</b>	6	at Lindenwood (09/22/2024)
<b>ASSISTS</b>	9	St. Thomas (MN) (01/31/2025)
<b>SHOTS ON GOAL</b>	41	at Lindenwood (09/21/2024)
<b>SAVES</b>	45	Ohio St. (10/19/2024)
<b>PENALTIES</b>	8	Ohio St. (10/19/2024)
<b>PENALTY MINUTES</b>	27	Ohio St. (10/19/2024)

**Opponent - GAME HIGHS**

<b>POINTS</b>	16	Wisconsin (11/01/2024)
<b>GOALS</b>	6	Wisconsin (11/01/2024)
<b>ASSISTS</b>	10	at Ohio St. (02/21/2025)
	10	Wisconsin (11/01/2024)
<b>SHOTS ON GOAL</b>	49	at Wisconsin (01/25/2025)
<b>SAVES</b>	38	at Minn. Duluth (03/01/2025)
<b>PENALTIES</b>	9	Ohio St. (10/19/2024)
<b>PENALTY MINUTES</b>	29	Ohio St. (10/19/2024)



2024-25 INDIVIDUAL SEASON/CAREER HIGHS

Season																			Career																		
#	Player	GP	G	A	PTS	SH	SH%	+/-	PEN-MIN	PP	SH	FG	GW	GT	OT	HT	UA	BLK	GP	G	A	PTS	SH	SH%	+/-	PEN-MIN	PP	SH	FG	GW	GT	OT	HT	UA	BLK		
1	Ahola, Sanni	19	0	0	0	0	.000	0	0-0	0	0	0	0	0	0	0	0	0	86	0	2	2	0	.000	-7	0-0	0	0	0	0	0	0	0	0	0	0	
2	Ross, Dayle	36	2	13	15	103	.019	+11	13-29	1	0	1	1	1	0	0	0	46	142	7	33	40	252	.028	+7	43-92	3	0	3	2	1	0	0	1	269		
4	Sauriol, Alice	36	7	15	22	93	.075	-8	4-8	2	1	3	2	0	0	0	2	18	72	13	24	37	138	.094	-1	10-20	2	1	4	3	0	0	0	2	29		
5	Parent, Brieja	36	4	4	8	41	.098	-7	9-21	2	0	1	3	0	0	0	0	11	133	14	18	32	163	.086	-69	28-62	5	0	3	3	0	0	0	0	48		
6	Larson, Taylor	34	2	9	11	31	.065	-9	5-10	1	0	1	0	0	0	0	0	21	137	5	15	20	104	.048	-49	23-46	1	0	1	0	0	0	0	1	176		
8	Wolfe, Grace	36	2	7	9	46	.043	-14	6-12	2	0	0	0	0	0	0	0	51	117	7	30	37	111	.063	-25	24-48	2	0	0	0	0	0	0	0	207		
9	Voigt, Svenja	32	0	3	3	11	.000	0	2-4	0	0	0	0	0	0	0	0	6	89	4	6	10	32	.125	+1	14-28	0	0	2	0	0	0	0	0	8		
10	Promersberger, Abby	34	5	5	10	46	.109	0	6-12	1	0	2	0	0	0	0	1	16	139	18	18	36	207	.087	-59	16-32	3	0	3	0	1	0	0	3	97		
11	Zimmermann, Laura	36	7	8	15	70	.100	-2	8-16	2	0	0	1	1	0	0	0	13	69	11	14	25	140	.079	-3	10-20	3	0	1	1	1	0	0	0	24		
12	Qualley, Ally	30	3	3	6	42	.071	-8	3-9	1	0	1	0	1	0	0	0	12	129	15	22	37	170	.088	-42	31-76	3	0	5	2	1	1	0	1	66		
15	Moran, Marie	36	2	2	4	25	.080	0	3-17	0	0	0	1	0	0	0	1	5	36	2	2	4	25	.080	0	3-17	0	0	0	1	0	0	0	1	5		
16	Farrell, Avery	35	6	4	10	55	.109	-7	5-10	0	0	0	0	2	0	0	1	8	107	25	26	51	192	.130	+2	13-26	3	1	1	3	2	1	0	4	33		
17	Anick, Ella	36	3	5	8	58	.052	+3	5-10	1	0	0	1	0	0	0	1	27	135	8	24	32	193	.041	-36	19-38	3	0	3	2	0	0	0	1	172		
18	Henderson, Greta	35	3	6	9	49	.061	-4	7-14	1	0	0	1	0	0	0	2	7	65	7	9	16	83	.084	-4	11-22	2	0	1	2	0	0	1	2	11		
20	Gentry, Emma	36	13	7	20	138	.094	+1	11-33	2	0	4	2	0	0	0	1	19	152	59	31	90	585	.101	0	62-144	10	0	13	14	1	1	1	4	91		
21	Myers, Avery	36	1	3	4	15	.067	0	6-12	0	0	0	1	0	0	0	1	3	144	9	15	24	104	.087	-4	22-44	0	0	1	2	0	0	0	3	22		
22	Delmonico, Grace	7	0	0	0	2	.000	0	0-0	0	0	0	0	0	0	0	0	0	7	0	0	0	2	.000	0	0-0	0	0	0	0	0	0	0	0	0		
23	Bryant, Sydney	18	0	0	0	7	.000	-2	1-2	0	0	0	0	0	0	0	0	5	18	0	0	0	7	.000	-2	1-2	0	0	0	0	0	0	0	0	5		
27	Bray, Carmen	36	1	7	8	25	.040	-2	3-6	0	0	0	0	0	0	0	0	12	52	1	8	9	33	.030	-4	3-6	0	0	0	0	0	0	0	0	15		
34	Sundelin, Sofianna	36	11	9	20	88	.125	+3	8-16	2	0	5	2	0	1	0	1	12	72	12	16	28	138	.087	-3	10-20	2	0	6	2	0	1	0	1	37		
41	Yrjölä, Siiri	32	2	3	5	16	.125	+3	3-6	2	0	0	0	0	0	0	0	6	32	2	3	5	16	.125	+3	3-6	2	0	0	0	0	0	0	0	6		
42	Kyrkkö, Emilia	18	0	0	0	0	.000	0	1-2	0	0	0	0	0	0	0	0	0	18	0	0	0	0	.000	0	1-2	0	0	0	0	0	0	0	0	0		
45	Bulger, Regan	29	0	4	4	24	.000	-2	5-10	0	0	0	0	0	0	0	0	32	66	0	8	8	41	.000	-11	13-26	0	0	0	0	0	0	0	0	110		
Totals		36	74	117	191	985	.075	-44	117-265	20	1	18	15	5	1	0	11	330																			
Opponents		36	82	142	224	970	.085	+35	133-283	20	4	18	15	1	1	2	3	382																			

#	Player	GP-GS	MINUTES	GA	GA AVG	SAVES	PCT	W	L	T	SHO	PP	SH	EN	GP-GS	MINUTES	GA	GA AVG	SAVES	PCT	W	L	T	SHO	PP	SH	EN	
1	Ahola, Sanni	19-19	1107:44	41	2.22	453	.917	8	8	3	2	10	2	3	86-83	4845:46	211	2.61	2339	.917	35	43	5	10	40	4	16	
42	Kyrkkö, Emilia	18-17	1059:44	35	1.98	435	.926	7	7	3	3	9	1	3	18-17	1059:44	35	1.98	435	.926	7	7	3	3	9	1	3	
Totals		36-0	2167:28	82	2.25	888	.915	15	15	6	5	20	4	6														
Opponents		36-0	2177:45	74	2.03	911	.925	15	15	6	4	20	1	1														



## RADIO/TELEVISION ROSTER



**2**  
**SYDNEY BRYANT**  
D | 5'8 | Jr. | R  
Traverse City, Mich.



**3**  
**SIDNEY JACKEL**  
F | 5'10 | Jr. | R  
Ann Arbor, Mich.



**4**  
**ALICE SAURIOL**  
F | 5'4 | Jr. | L  
Sherbrooke, Quebec



**6**  
**LILY ERICKSON**  
F | 5'5 | Fr. | R  
Roseau, Minn.



**7**  
**PAYTON REMICK**  
F | 5'7 | Fr. | R  
Roseau, Minn.



**8**  
**GRACE WOLFE (C)**  
D | 5'9 | Gr. | R  
Owatonna, Minn.



**9**  
**SVENJA VOIGT**  
F | 5'5 | Sr. | L  
Cologne, Germany



**10**  
**ARUBA SKISTON**  
D | 5'5 | Fr. | L  
Bensenville, Ill.



**11**  
**LAURA ZIMMERMANN (A)**  
F | 5'4 | R-Jr. | L  
Rinngenberg, Switzerland

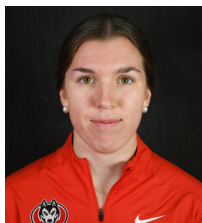

**12**  
**RAILI MUSTONEN**  
F | 5'5 | Fr. | L  
Kalajoki, Finland



**13**  
**REESE STRAUTS**  
F | 5'8 | Fr. | R  
Oak Lawn, Ill.



**14**  
**MAËLIE PION**  
D | 5'11 | Fr. | L  
Sherbrooke, Quebec



**15**  
**MARIE MORAN**  
F | 5'8 | Jr. | R  
Lakeville, Minn.



**16**  
**AVERY FARRELL**  
F | 5'4 | Sr. | R  
Rogers, Minn.



**17**  
**JULIAANE LABBÉ**  
F | 5'8 | Fr. | L  
Wendake, Quebec



**18**  
**PAYTON HOLLOWAY**  
F | 5'8 | Jr. | L  
Tomah, Wis.



**19**  
**MYAH KRUEGER**  
F | 5'7 | R-Fr. | R  
Stillwater, Minn.



**23**  
**HANNAH ARNOLD**  
D | 5'8 | Fr. | R  
Winnipeg, Manitoba



**28**  
**SYDNEY LAMB**  
D | 5'7 | Fr. | R  
Lombard, Ill.



**29**  
**JOJO CHOBAK (A)**  
G | 5'8 | Gr. | L  
Chicago, Ill.



**31**  
**PAIGE HOOGENDAM**  
G | 5'8 | Jr. | L  
Ajax, Ontario



**34**  
**SOFIANNA SUNDELIN**  
F | 5'7 | Jr. | L  
Ulvila, Finland



**41**  
**SIIRI YRJÖLÄ**  
D | 5'5 | So. | L  
Vantaa, Finland



**42**  
**EMILIA KYRRKÖ**  
G | 5'7 | So. | L  
Nokia, Finland



**44**  
**MARIA MIKAELYAN**  
F | 5'8 | Fr. | L  
Moscow, Russia



**45**  
**REGAN BULGER (A)**  
D | 5'6 | R-Jr. | L  
Yellowknife, Northwest Territories

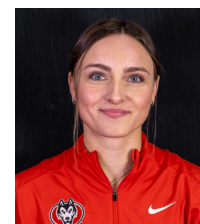

**56**  
**HALI LAWRENCE**  
G | 5'7 | Sr. | L  
Calgary, Alberta



**HEAD COACH**  
**MIRA JALOSUO**  
First Season  
Minnesota (2013)



**ASSOC. HC**  
**JINNELLE SIERGIEFF**  
12th Season  
Wisconsin (2008)



**ASST. COACH**  
**NOORA RÄTTY**  
Second Season  
Minnesota (2013)



**ASST. COACH**  
**EMILY ACH**  
Second Season  
Augsburg (2020)



**HOCKEY OPS**  
**TRENT HUNTER**  
Second Season



**S&C COACH**  
**JAKE FRANCFEK**  
Sixth Season  
Grand Valley State (2020)



**ATH. TRAINER**  
**RACHEL NAGEL**  
Fifth Season  
Wisconsin (2021)



**SID**  
**JACOB SANDERS**  
Second Season  
Central (Iowa) (2023)

