



# ST. CLOUD STATE HUSKIES

SERIES  
15

## WOMEN'S HOCKEY - 2022-23 GAME NOTES

Duluth, Minn.

6:00 p.m. | 3:00 p.m. CT

Amsoil Arena

KVSC 88.1 FM

### FULL MEDIA INFORMATION



KVSC 88.1 FM

BIG+ BIG TEN PLUS

### 2022-23 SCHEDULE (16-15-0, 9-15-0 WCHA)

| DATE       | SCSU RK | OPP RK | OPPONENT             | TV        | TIME (CT)   |
|------------|---------|--------|----------------------|-----------|-------------|
| Sept. 30   | -       | -      | RPI                  | B1G+      | W, 5-0      |
| Oct. 1     | -       | -      | RPI                  | B1G+      | W, 3-2      |
| Oct. 7     | -       | RV     | Ohio State *         | B1G+      | L, 5-2      |
| Oct. 8     | -       | RV     | Ohio State *         | B1G+      | L, 6-2      |
| Oct. 14    | -       | 5      | Wisconsin *          | B1G+      | L, 5-0      |
| Oct. 15    | -       | 5      | Wisconsin *          | B1G+      | L, 3-2 F/OT |
| Oct. 21    | -       | 2      | Minnesota *          | B1G+      | L, 4-2      |
| Oct. 22    | -       | 2      | Minnesota *          | B1G+      | L, 2-1      |
| Oct. 28    | -       | -      | St. Thomas *         | B1G+      | W, 4-1      |
| Oct. 29    | -       | -      | St. Thomas *         | B1G+      | W, 4-0      |
| Nov. 4     | -       | -      | Bemidji State *      | B1G+      | W, 2-0      |
| Nov. 5     | -       | -      | Bemidji State *      | B1G+      | W, 3-1      |
| Nov. 7     | RV      | RV     | Minnesota &          | B1G+      | W, 4-1      |
| Nov. 11    | RV      | RV     | Minnesota Duluth *   | B1G+      | L, 2-0      |
| Nov. 12    | RV      | RV     | Minnesota Duluth *   | B1G+      | L, 5-1      |
| Nov. 25    | RV      | RV     | Lindenwood           | FloHockey | W, 7-2      |
| Nov. 26    | RV      | RV     | Lindenwood           | FloHockey | W, 4-2      |
| Dec. 2     | RV      | RV     | St. Thomas *         | B1G+      | W, 3-2      |
| Dec. 3     | RV      | RV     | St. Thomas *         | B1G+      | W, 6-3      |
| Dec. 9     | 14      | 14     | Minnesota *          | B1G+      | L, 6-0      |
| Dec. 10    | 14      | 14     | Minnesota *          | Fox 9+    | L, 9-0      |
| Jan. 6     | 15      | 14     | New Hampshire !      | B1G+      | W, 3-0      |
| Jan. 7     | 15      | 14     | Merrimack !          | B1G+      | W, 3-1      |
| Jan. 13    | 14      | 14     | Minnesota State *    | B1G+      | L, 3-1      |
| Jan. 14    | 14      | 14     | Minnesota State *    | B1G+      | L, 4-1      |
| Jan. 20    | RV      | RV     | Ohio State *         | B1G+      | L, 6-2      |
| Jan. 21    | RV      | RV     | Ohio State *         | B1G+      | L, 3-2 F/OT |
| Jan. 27    | 15      | 15     | Bemidji State *      | B1G+      | W, 2-0      |
| Jan. 28    | 15      | 15     | Bemidji State *      | B1G+      | W, 2-1      |
| Feb. 3     | 14      | 14     | Wisconsin *          | B1G+      | W, 1-0      |
| Feb. 4     | 14      | 14     | Wisconsin *          | B1G+      | L, 3-2      |
| Feb. 10    | 12      | 12     | Minnesota Duluth *   | B1G+      | 6 p.m.      |
| Feb. 11    | 12      | 12     | Minnesota Duluth *   | B1G+      | 3 p.m.      |
| Feb. 17    | -       | -      | Minnesota State *    | B1G+      | 6 p.m.      |
| Feb. 18    | -       | -      | Minnesota State *    | B1G+      | 3 p.m.      |
| Feb. 24-26 | -       | -      | WCHA Quarterfinals ^ | B1G+      | TBD         |

**BOLD - Home Game**

\* - WCHA Game

USCHO Poll | USA Today Poll

^ - Higher Seed

! - USA Hockey Hall of Fame Game (Andover, Minn.)

! - East/West Showcase (Minneapolis, Minn.)

\*ALL DATES AND TIMES SUBJECT TO CHANGE\*

### ST. CLOUD STATE ATHLETIC COMMUNICATIONS

THOMAS BREACH, ASSISTANT DIRECTOR

thomas.breach@stcloudstate.edu

Halenbeck Hall 328, 720 4th Ave S, St. Cloud, MN 56301



NO. 12 ST. CLOUD STATE HUSKIES (16-15-0, 9-15-0 WCHA)  
AT NO. 7 MINNESOTA DULUTH BULLDOGS (20-8-2, 14-8-2 WCHA)



### SERIES INFO

@SCSUHUSKIES\_WHK

16-15-0, 9-15-0 WCHA

#### STATS BREAKDOWN (2022-23)

|                          |                                       |
|--------------------------|---------------------------------------|
| GOALS / GAME             | 2.4                                   |
| GOALS ALLOWED / GAME     | 2.6                                   |
| POWER PLAY               | 22.2%                                 |
| PENALTY KILL             | 88.6%                                 |
| SHOTS PER GAME           | 22.2                                  |
| SHOTS FACED PER GAME     | 31.8                                  |
| PENALTY MINUTES PER GAME | 9:48                                  |
| FACEOFFS                 | 46.9%                                 |
| GOAL LEADER              | Klára Hymlárová (15)                  |
| ASSIST LEADER            | J. Nylund and G. Wolfe (14)           |
| POINT LEADER             | Jenniina Nylund (27)                  |
| HEAD COACH               | Brian Idalski (UW-Stevens Point, '95) |
| SCSU RECORD              | 16-15-0 (1 <sup>st</sup> season)      |
| CAREER RECORD            | 293-192-50 (16 <sup>th</sup> season)  |

ALL-TIME SERIES..... 14-80-9

IN ST. CLOUD, MINN..... 9-34-6

IN DULUTH, MINN..... 5-46-3

NEUTRAL SITE..... 0-0-0

LAST 10 MEETINGS:..... 0-9-1

DATE SITE RESULT

11-12-22 St. Cloud, Minn. L, 5-1

11-11-22 St. Cloud, Minn. L, 2-0

2-19-22 Duluth, Minn. L, 4-3

2-18-22 Duluth, Minn. L, 3-0

2-15-22 St. Cloud, Minn. T 1-1 SO W

2-1-22 St. Cloud, Minn. L, 5-1

1-30-21 Duluth, Minn. L, 6-0

1-29-21 Duluth, Minn. L, 4-1

12-5-20 Duluth, Minn. L, 5-1

12-4-20 Duluth, Minn. L, 4-0

@UMDWHOCKEY

20-8-2, 14-8-2 WCHA

#### STATS BREAKDOWN (2022-23)

|                          |                                      |
|--------------------------|--------------------------------------|
| GOALS / GAME             | 3.4                                  |
| GOALS ALLOWED / GAME     | 1.5                                  |
| POWER PLAY               | 24.4%                                |
| PENALTY KILL             | 86.7%                                |
| SHOTS PER GAME           | 36.8                                 |
| SHOTS FACED PER GAME     | 21.7                                 |
| PENALTY MINUTES PER GAME | 6:06                                 |
| FACEOFFS                 | 54.2%                                |
| GOAL LEADER              | Anneke Linser (16)                   |
| ASSIST LEADER            | Gabbie Hughes (29)                   |
| POINT LEADER             | Gabbie Hughes (29)                   |
| HEAD COACH               | Maura Crowell (Colgate, '02)         |
| UMD RECORD               | 147-100-23 (8 <sup>th</sup> season)  |
| CAREER RECORD            | 240-157-31 (14 <sup>th</sup> season) |

### BLIZZARD'S BULLETS

- THE MATCHUP: No. 12 St. Cloud State Women's Hockey hits the road this weekend to take on No. 7 Minnesota Duluth in their road regular season finale at Amsoil Arena. Puck drop is set for 6:00 p.m. CT on Friday with a 3:00 p.m. CT finale on Saturday. Both games of the series will be broadcast on B1G+ and 88.1 FM KVSC.
- THE SERIES: The Huskies are 14-80-9 all-time against Minnesota Duluth with their last regulation win coming in Duluth in February 9, 2019. Last season SCSU took two points from the Bulldogs with a home shootout win courtesy of Courtney Hall. St. Cloud State has fared better at home against UMD, going 9-32-6.
- HUSKIES PRIMER: SCSU enters the series 16-15-0 with a 9-15-0 mark in WCHA action. Jenniina Nylund (13-14-27), Klára Hymlárová (15-8-23), Taylor Lind (6-9-15) and Emma Gentry (12-7-19) headline a dangerous Huskies top-six while Dayle Ross (1-12-13, 77 BLK), Grace Wolfe (1-14-15, 71 BLK), Regan Bulger (0-3-3, 70 BLK) and Taytum Geier (1-6-7, +8, 60 BLK) have anchored the defensive corps. JoJo Chobak (8-6-0, .918 SV%, 2.54 GAA) and Sanni Ahola (8-9-0, .921 SV%, 2.59 GAA) have formed one of the top goaltending duos in the league.
- LAST TIME OUT: The Huskies put their high-effort, high-compete style of play on full display but couldn't find the equalizer late in a 3-2 loss to No. 8 Wisconsin at LaBahn Arena on Saturday evening. Sanni Ahola made 36 saves on the night, turning away all six power play shots she faced to help the Huskies PK unit go 4-fo-4. St. Cloud State scored first for the second straight night, this time taking advantage of traffic up front to shake the goaltender's eyes five minutes into the first. Klára Hymlárová took the puck down to the left circle and fed it into the high slot for Courtney Hall, who ripped a heavy wristshot past the goalie for the game's first goal. Wisconsin energized the crowd with two goals in a two minute span midway through the first, taking their first lead of the series. The Huskies withstood chances aplenty for the Badgers in the second before the puck found the back of the net a third time, handing SCSU a 3-1 deficit at the second intermission. Ahola made 11 saves in the third to keep the Huskies in the game, holding the Badgers at bay until Taylor Lind took advantage of a Wisconsin miscue on the power play with just over five minutes to go. Skating shorthanded after a body checking whistle, the Huskies' captain blitzed ahead on the forecheck as the rest of the unit went for a change on a chip down the ice. Wisconsin's goaltender stepped up to handle the puck off the boards, but it kicked away and sent her sprawling - Lind stayed on the attack and beat her defender to the puck, throwing it home to make it a one goal game. The Huskies wore Wisconsin down on draws, winning 32 at a 56.1% clip against the league's best team by faceoff win percentage. Jenniina Nylund went 15-9 in the dot while Hymlárová was 11-8. Grace Wolfe anchored the club's 29-block night with seven, followed by four each from Dayle Ross and Hymlárová.
- STANDINGS & SUCH: As the final month of the regular season unfolds, the Huskies find themselves in control of their own destiny in a hotly-contested fight for fifth place. SCSU enters the weekend fifth in the league with 29 points - just five ahead of (RV) Minnesota State. St. Cloud State visits No. 8 Wisconsin this weekend, Minnesota State hosts No. 7 Minnesota Duluth, Bemidji State squares off with St. Thomas while No. 3 Minnesota prepares for a brawl with No. 1 Ohio State.



## QUICK FACTS

## GENERAL INFORMATION

|                                    |                                            |
|------------------------------------|--------------------------------------------|
| Location.....                      | St. Cloud, MN                              |
| Founded.....                       | 1869                                       |
| Nickname.....                      | Huskies                                    |
| Colors.....                        | Spirit Red and Black                       |
| Home Arena (capacity).....         | Herb Brooks National Hockey Center (5,371) |
| Affiliation.....                   | NCAA Division I                            |
| Conference.....                    | WCHA                                       |
| University President.....          | Dr. Robbyn Wacker                          |
| Interim Director of Athletics..... | Holly Schreiner                            |
| Ticket Office Phone.....           | 320-308-2137                               |

## THE ST. CLOUD STATE HUSKIES

|                                           |                                                     |
|-------------------------------------------|-----------------------------------------------------|
| Head Coach.....                           | Brian Idalski                                       |
| Alma Mater.....                           | UW-Stevens Point, 1995                              |
| Record at SCSU.....                       | 16-15-0 (1 <sup>st</sup> Season with SCSU)          |
| Career Record.....                        | 293-192-50                                          |
| Associate Head Coach.....                 | Jinelle Siergiej (9 <sup>th</sup> Season)           |
| Assistant Coach.....                      | Mira Jalosuo (1 <sup>st</sup> Season)               |
| Vol. Goalie Coach.....                    | Megan Van Beusekom-Sweerin (1 <sup>st</sup> Season) |
| Dir. of Hockey Ops/Video Coordinator..... | Emily Ach (2 <sup>nd</sup> Season)                  |
| Strength Coach.....                       | Jake Franczek (3 <sup>rd</sup> Season)              |
| Athletic Trainer.....                     | Rachel Nagel (2 <sup>nd</sup> Season)               |
| Student Equipment Manager.....            | Trent Hunter (2 <sup>nd</sup> Season)               |
| Student Equipment Manager.....            | Amos Mills (2 <sup>nd</sup> Season)                 |
| 2021-22 Overall Record.....               | 9-23-3 (Home: 4-8-3 / Away: 4-20-3)                 |
| 2021-22 WCHA Record/Finish.....           | 4-20-3 / 7 <sup>th</sup>                            |
| Point Scorers Returning/Lost.....         | 18/4 (81.8%)                                        |
| Letterwinners Returning/Lost.....         | 19/5                                                |
| Newcomers.....                            | 8                                                   |

## STRATEGIC COMMUNICATIONS

|                                            |                                |
|--------------------------------------------|--------------------------------|
| Assistant AD/Strategic Communications..... | Andrew Melroe                  |
| Assistant Director/ WHK Contact.....       | Thomas Breach                  |
| Office Phone.....                          | 302-308-2172                   |
| Cell Phone.....                            | 320-339-6686                   |
| Email.....                                 | thomas.breach@stcloudstate.edu |
| Graduate Assistant.....                    | Halley Gustafson               |
| Athletic Communications Intern.....        | Parker Buske                   |
| Athletic Communications Intern.....        | Eli Emerson                    |
| Athletic Communications Intern.....        | Kaitlyn Zuehl                  |
| Athletic Communication Intern.....         | Molly Arneson                  |
| Athletic Communications Intern.....        | Abi Semanko                    |

## Pronunciation GUIDE

|                                 |                          |
|---------------------------------|--------------------------|
| Sanni Ahola.....                | SAW-knee uh-HOLE-uh      |
| Lauren Tuzik.....               | TWO-zick                 |
| Addi Scribner.....              | SCRIB-ner                |
| Grace Wolfe.....                | wolf                     |
| Svenja Voight.....              | sven-ya VOKED            |
| Mackenzie Bourgerie.....        | BORE-jore-ray            |
| Klára Hymálová.....             | CLAW-ruh him-law-ROW-vuh |
| Taytum Geier.....               | GUY-er                   |
| McKenna Wesloh.....             | WES-low                  |
| JoJo Chobak.....                | CHO-back                 |
| Julia Bachetti.....             | buh-KET-ee               |
| Regan Bulger.....               | REE-gan BULL-grr         |
| Jenniina Nylund.....            | yuh-KNEE-nuh NEW-lund    |
| Olivia Cvar.....                | suh-var                  |
| Brian Idalski.....              | eye-DOLL-skee            |
| Jinelle Siergiej.....           | gin-el SIR-gay           |
| Mira Jalosuo.....               | meer-uh yah-low-SHOE-oh  |
| Megan Van Beusekom-Sweerin..... | van BYOU-scum swer-EEN   |

## BLIZZARD'S BULLETS

➤ **HOCKEY HUMANITARIAN NOTICE:** Senior forward Addi Scribner has been named a 2023 Hockey Humanitarian Award nominee, joining Men's Hockey defenseman Spencer Meier to make SCSU the only school to feature a nominee from both their men's and women's program. The Hockey Humanitarian Award, which is celebrating its 28th season, is presented annually to college hockey's finest citizen — a student-athlete who makes significant contributions not only to his or her team but also to the community-at-large through leadership in volunteerism.

➤ **GUTSY GEIER:** Graduate student defender Taytum Geier has been phenomenal on the blue line all year long, but over her last eight games the veteran has truly stepped up when the Huskies have needed her most. Over the 10 games in the second half, Geier has skated to a plus-six with 20 blocks, three assists, nine shots on goal and has taken just one penalty while anchoring a unit that is currently skating just six with two sophomores, a true freshman and a forward freshly converted to a D. Geier is also closing in on the program's career games played record, having appeared in 147 contests over her five-year career. The program mark stands at 149, shared by fearsome linemates Caitlin Hogan and Holly Roberts, both 2010 grads who rank one-two in career scoring at SCSU.

➤ **BLANKED:** With six shutouts this season, St. Cloud State has broken their program record for blankings in a single season. JoJo Chobak has turned in a clean sheet five times to establish a new program record for most individual shutouts in a season. The duo of Sanni Ahola and Chobak have combined to provide SCSU with a phenomenal pairing, currently standing as one of just two pairs in the league to both have at least a .900 save percentage.

➤ **GETTING GRITTY:** Remaining true to the team's newfound identity, the grind-and-grit Huskies boast the top four shot-blockers in the WCHA. Dayle Ross and Grace Wolfe go one-two with 77 and 71 while Regan Bulger and Taytum Geier go three-four with 70 and 60 respectively. Incredibly, Klára Hymálová's 50 blocks rank her sixth in the league and first among forwards to give the Huskies five skaters in the top six. No other skater in the league has more than 53 blocked shots. As a team, St. Cloud State has 492 blocks — good for 15.87 per game — which leads the league in both categories.

➤ **SPECIAL TEAMS STONEWALLERS:** St. Cloud State's penalty kill has been stellar this season, leading the league and ranking ninth nationally at 88.6%. The Huskies lead the WCHA with 132 penalties taken — 17 more than any other club — and pace the league in penalties taken per game, hitting the box more than four times per night.

➤ **POWERING UP:** The Huskies complement their strong PK with a dynamic power play that presently ranks fourth in the league and eighth in the country at 22.2%. Klára Hymálová has scored eight power play goals, sharing the lead in both the WCHA and NCAA with Ohio State's Sophie Jaques. When SCSU scores on the power play they are 11-1-0 compared to a 5-14-0 record when they do not score on the advantage.

➤ **PHENOMENAL FINN:** With her game-winning goal at Wisconsin on Friday, Jenniina Nylund has matched the program's single-season record with her fifth of the season. Megan McCarthy (2008-09), Molly Illikainen (2015-16), Kobi Kawamoto (2000-01) and Ricki-Lee Doyle (2000-01) each provided five game-winners in a single season to share the record with Nylund. The Finland native has nine career GWG, tying her with Roxanne Stang for third all-time behind Felicia Nelson's 11 and Ashley Stewart's 10.

➤ **NYLUND'S CLIMB:** Jenniina Nylund's goal last weekend against Wisconsin moved her out of a tie for eighth in the program's all-time scoring list with 88 career points, placing her four points out of seventh. This season, Nylund has 13 goals and 14 assists for 27 points. She is just three points away from giving St. Cloud State their first 30-point scorer since Molly Illikainen put up 32 on 17 goals and 15 assists. Nylund can also be found on the program's goal and assist leaderboards, currently ranked eighth in goals and ninth in assists — two goals and two apples from moving up a spot in each category.

## St. Cloud State All-Time Scoring Leaders

| Rank | Name                           | Points          |
|------|--------------------------------|-----------------|
| 1    | Caitlin Hogan (10')            | 50-77-127       |
| 2    | Holly Roberts (10')            | 54-72-126       |
| 3    | Roxanne Stang (04')            | 71-48-119       |
| 4    | Kobi Kawamoto (04')            | 35-64-99        |
| 5    | Ashley Stewart (06')           | 45-53-98        |
| 6    | Meaghan Pezon (10')            | 41-54-95        |
| 7    | Felicia Nelson (10')           | 54-38-92        |
| 8    | <b>Jenniina Nylund (PRES.)</b> | <b>39-49-88</b> |
| 9    | Fiona McLeod (02')             | 32-55-87        |
| 10   | Hailey Clarkson (07')          | 33-52-85        |

➤ **ALL HAIL JOJO:** JoJo Chobak was named WCHA Goaltender of the Week on Monday following her fantastic effort in Madison. Chobak delivered an incredible 39-save performance on Friday night as the Huskies shut out No. 8 Wisconsin in front of 14,430 fans at the Kohl Center, earning the junior her fifth shutout of the season and establishing a new program single-season record. The Huskies netminder made 13 saves in the first, 11 in the second and 15 in the third while anchoring a Huskies penalty kill that went 5-for-5 on the night. This season, the junior has gone 8-6-0 with a .918 save percentage and a 2.54 goals against average. Chobak was named WCHA Goaltender of the Week twice during the 2021-22 season with Minnesota Duluth.

➤ **ROSCO TO THE RESCUE:** Named WCHA Defender of the Week on Monday, Dayle Ross tied for the WCHA lead in blocked shots with 12, anchoring the 9-for-9 Huskies penalty kill while starring on the top pair as St. Cloud State earned a road split at Wisconsin. Ross added an assist on Friday's game-winning goal, blocking a career-high eight shots in the 1-0 shutout win. This season, the sophomore has skated in all 31 games while providing a goal and 12 assists for a career-high 13 points while leading the WCHA with 77 blocked shots. The honor is the first collegiate Player of the Week notice for Ross.



## BLIZZARD'S BULLETS

■ **A FIRST HALF TO REMEMBER:** Closing the first half at 11-10-0, the Huskies recorded their winningest first half in program history and just their second double-digit win mark at the break. SCSU's first half winning percentage of .524 trails only 2007-08 (.556) and marks the second time the program has entered the break at .500 or better.

■ **CHASING 20:** St. Cloud State Women's Hockey earned their 10th win in their early December series opener against St. Thomas, reaching the double-digit win mark for the first time since 2018-19 when the program finished 10-25-2. The Huskies reached double-digit wins the earliest in a season since 2008-09 and are two wins away from matching the program's all-time mark in a season.

## St. Cloud State's Winningest Seasons

| Year           | Record         | Winning Pct. |
|----------------|----------------|--------------|
| 2007-08        | 18-15-5        | .539         |
| 2005-06        | 18-18-1        | .500         |
| 2000-01        | 17-16-2        | .514         |
| <b>2022-23</b> | <b>16-15-0</b> | <b>.548</b>  |
| 2009-10        | 15-14-8        | .514         |
| 2008-09        | 15-18-4        | .459         |
| 2015-16        | 13-18-4        | .429         |

## St. Cloud State's Best Seasons by W%

| Year           | Record         | Winning Pct. |
|----------------|----------------|--------------|
| <b>2022-23</b> | <b>16-15-0</b> | <b>.548</b>  |
| 2007-08        | 18-15-5        | .539         |
| 2000-01        | 17-16-2        | .514         |
| 2009-10        | 15-14-8        | .514         |
| 2005-06        | 18-18-1        | .500         |

■ **NO-VE-MBER:** Junior goalie Sanni Ahola was named WCHA Goaltender of the Month after her dominant month of November. A native of Helsinki, Finland, Ahola led the WCHA in wins by going 3-1-0 while helping the Huskies to a 5-2-0 record on the month. She recorded a 1.80 goals against average while playing the third-most minutes of all league tenders, stopping shots at a .929 clip. Ahola became the first Husky to earn a monthly honor from the WCHA since January 2020 and becomes just the fourth player to be recognized as a conference Player of the Month in program history.

## St. Cloud State's WCHA Players of the Month

| Month     | Player           | Award      |
|-----------|------------------|------------|
| Nov. 2022 | Sanni Ahola      | Goaltender |
| Jan. 2020 | Olivia Cvar      | Rookie     |
| Dec. 2019 | Klára Hymálová   | Rookie     |
| Nov. 2015 | Katie Fitzgerald | Defensive  |

■ **25 YEARS OF HUSKIES WOMEN'S HOCKEY:** 2022-23 marks the 25th season of St. Cloud State Women's Hockey. First taking the ice in 1998-99 under the direction of Kerry Brodt, Huskies Women's Hockey has earned six top-four finishes in the always-rugged Western Collegiate Hockey Association. Six head coaches have led the program: Brodt, Jason Lesteborg, Jeff Giesen, Eric Rud, Steve Macdonald and Brian Idalski. Three Huskies - Caitlin Hogan, Holly Roberts and Roxanne Stang - reached the 100-point club while Felicia Nelson earned WCHA Co-Player of the Year honors and was a Top-10 Patty Kazmaier finalist in 2009-10. Numerous alumna have gone on to grow the women's game in a variety of channels ranging from playing professionally to coaching at all levels of girl's and women's hockey.

■ **CHAPTER XXV - ENTER IDALSKI:** Brian Idalski was named the sixth head coach in the history of St. Cloud State Women's Hockey on May 19, 2022. The 2022-23 campaign marks his 16th as a collegiate head coach, carrying a 277-177-50 record into his first season leading the Huskies. He has coached 10 Olympians, 26 national team members from eight countries, three All-Americans, three Academic All-Americans, four Patty Kazmaier Top-10 finalists, two NCAA Great Eight Award winners and 62 WCHA Scholar Athletes throughout his career.

■ **NOT-SO-UNFAMILIAR FACE:** In 2006-07 Idalski served as an assistant coach on the St. Cloud State bench - a season in which the Huskies went 12-18-7, one of only 10 campaigns with double-digit wins in the program's 24-year history. He led the defenders, coordinated advance scouting and oversaw the Huskies' recruiting efforts. His recruiting class was headlined by legendary SCSU goaltender Ashley Nixon, who graduated second all-time in saves, fourth in save percentage and fifth in goals against.

■ **WORLDWIDE HUSKIES:** The 2022 IIHF Women's World Championships held in Herning and Frederikshavn, Denmark featured four current and former St. Cloud State Huskies. Klára Hymálová led Czechia to their first-ever Senior National Team medal with a Bronze finish while Jenniina Nylund, Laura Zimmermann and Laura Kluge (21') headlined Finland, Switzerland and Germany respectively. Hymálová made her fifth appearance at the Worlds, spanning a timeframe that has seen SCSU extremely well-represented.

■ **PRESEASON POLLING:** Huskies Hockey was selected to finish seventh in the 2022-23 WCHA Coaches Poll. The Huskies earned 15 points in the poll, one behind the sixth-place team. Last season SCSU went 9-23-3 with a 4-20-3 mark in WCHA play, finishing the season seventh in the conference standings.

## WCHA Preseason Poll (First Place Votes)

| Rank (1st Place Votes) | Points |
|------------------------|--------|
| 1. Minnesota (3)       | 44     |
| 2. Ohio State (3)      | 43     |
| 3. Wisconsin (2)       | 42     |
| 4. Minnesota Duluth    | 31     |
| 5. Minnesota State     | 25     |
| 6. Bemidji State       | 16     |
| 7. St. Cloud State     | 15     |
| 8. St. Thomas          | 8      |

■ **LISTEN LIVE:** SCSU student-ran KVSC 88.1 FM along with secondary stations RadioX and the KVSC Sports Stream are the primary radio home of Huskies Women's Hockey in 2022-23.

## USCHO POLL (FEB. 6)

| Rk. | Team                   | Record         | Pts.      |
|-----|------------------------|----------------|-----------|
| 1   | Ohio State (10)        | 25-3-2         | 289       |
| 2   | Yale (10)              | 23-1-1         | 285       |
| 3   | Minnesota              | 23-4-2         | 264       |
| 4   | Colgate                | 24-4-2         | 236       |
| 5   | Northeastern           | 25-2-1         | 225       |
| 6   | Quinnipiac             | 25-5-0         | 198       |
| 7   | Minnesota Duluth       | 20-8-2         | 176       |
| 8   | Wisconsin              | 21-8-1         | 155       |
| 9   | Clarkson               | 22-8-2         | 134       |
| 10  | Penn State             | 22-8-2         | 132       |
| 11  | Vermont                | 19-10-1        | 95        |
| 12  | <b>St. Cloud State</b> | <b>16-15-0</b> | <b>71</b> |
| 13  | Providence             | 18-9-4         | 54        |
| 14  | Cornell                | 12-11-2        | 36        |
| 15  | UCONN                  | 16-10-4        | 18        |

Others Receiving Votes: Boston College (12), Minnesota State (11), Princeton (9)

## USA TODAY POLL (FEB. 7)

| Rk. | Team                   | Record         | Pts.      |
|-----|------------------------|----------------|-----------|
| 1   | Yale (11)              | 23-1-1         | 272       |
| 2   | Ohio State (7)         | 25-3-2         | 270       |
| 3   | Minnesota              | 23-4-2         | 251       |
| 4   | Colgate                | 24-4-1         | 222       |
| 5   | Northeastern (1)       | 25-2-1         | 212       |
| 6   | Quinnipiac             | 25-5-0         | 189       |
| 7   | Minnesota Duluth       | 20-8-2         | 171       |
| 8   | Wisconsin              | 21-8-1         | 149       |
| 9   | Penn State             | 22-8-2         | 131       |
| 10  | Clarkson               | 22-8-2         | 127       |
| 11  | Vermont                | 19-10-1        | 88        |
| 12  | <b>St. Cloud State</b> | <b>16-15-0</b> | <b>58</b> |
| 13  | Providence             | 18-9-4         | 52        |
| 14  | Cornell                | 12-11-2        | 35        |
| 15  | UCONN                  | 16-10-4        | 17        |

Others Receiving Votes: Minnesota State (16), Boston College (12), Princeton (7)

## WCHA STANDINGS

| Rank | Team                          | WCHA Record   | Points    |
|------|-------------------------------|---------------|-----------|
| 1.   | No. 3 Minnesota               | 20-2-2        | 62        |
| 2.   | No. 1/2 Ohio State            | 20-3-1        | 60        |
| 3.   | No. 8 Wisconsin               | 17-6-1        | 53        |
| 4.   | No. 7 Minn. Duluth            | 14-8-2        | 43        |
| 5.   | <b>No. 12 St. Cloud State</b> | <b>9-15-0</b> | <b>29</b> |
| 6.   | (RV) Minnesota State          | 7-16-1        | 24        |
| 7.   | St. Thomas                    | 3-20-1        | 11        |
| 8.   | Bemidji State                 | 2-22-0        | 6         |



## LAST TIME IT HAPPENED

## TEAM

Won 10-plus games: 16, 2022-23 (16-15-0)  
 Played in overtime: L, 3-2 vs Wisconsin, Oct. 15, 2022  
 Scored 9 or more goals: 9 at North Dakota, Jan. 21, 2006  
 Scored 8 or more goals: 8 at Minnesota State, Oct. 19, 2001  
 Scored 7 or more goals: 7 at Lindenwood, Nov. 25, 2022  
 Scored 6 or more goals: 6 at St. Thomas, Dec. 3, 2022  
 Scored 5 or more goals: 6 at St. Thomas, Dec. 3, 2022  
 Scored 4 or more goals: 6 at St. Thomas, Dec. 3, 2022  
 Scored 3 or more goals: 3 vs Merrimack, Jan. 7, 2023  
 Scored 3 or more goals in a period: 3, second period vs Merrimack, Jan. 7, 2023  
 Put 50 or more shots on goal: 54 at Minnesota State, Oct. 17, 2014  
 Put 40 or more shots on goal: 41 at St. Thomas, Oct. 15, 2021  
 Scored 4 or more power play goals: 4 at Minnesota State, Oct. 19, 2001  
 Scored 3 or more power play goals: 3 at Merrimack, Oct. 2, 2015  
 Scored 2 or more power play goals: 2 vs Bemidji State, Jan. 27, 2023  
 Scored 1 or more power play goal: 2 vs Bemidji State, Jan. 27, 2023  
 Blocked 30-plus shots: 32 at Wisconsin, Feb. 3, 2023  
 Blocked 20-plus shots: 29 at Wisconsin, Feb. 4, 2023

## INDIVIDUAL

Scored 4 or more goals: 4, Felicia Nelson vs Providence, Jan. 2, 2010  
 Scored a hat trick: Klára Hymlárová at St. Thomas, Dec. 3, 2022  
 Scored 2 or more goals: 2, Klára Hymlárová vs Merrimack, Jan. 7, 2023  
 Recorded 5 or more assists: 5, Roxanne Stang vs Bemidji State, Jan. 9, 2004  
 Recorded 4 or more assists: 4, Felicia Nelson vs Minnesota State, Feb. 5, 2010  
 Recorded 3 or more assists: 3, Courtney Hall vs New Hampshire, Jan. 6, 2023  
 Scored 6 or more points: 6, Holly Roberts vs Minnesota, Feb. 13, 2010  
 Scored 5 or more points: 5, Felicia Nelson vs Minnesota State, Feb. 5, 2010  
 Scored 4 or more points: 4, Jenniina Nylund at Lindenwood, Nov. 26, 2022  
 Scored 3 or more points: 3, Courtney Hall vs New Hampshire, Jan. 6, 2023  
 Made 50-plus saves: 54, Emma Polusny at Ohio State, Feb. 25, 2022  
 Made 45-plus saves: 47, Sanni Ahola vs Ohio State, Jan. 21, 2023  
 Made 40-plus saves: 47, Sanni Ahola vs Ohio State, Jan. 21, 2023  
 Scored 2 or more goals in a period: 2, second period, Klára Hymlárová vs Merrimack, Jan. 7, 2023  
 Scored 2 or more power play goals: 2, Klára Hymlárová vs Merrimack, Jan. 7, 2023  
 Put 10 or more shots on goal: 11, Emma Gentry vs Lindenwood, Oct. 2, 2021  
 Finished +5 or better: +5, Caitlin Hogan and Holly Roberts at Vermont, Nov. 4, 2006  
 Finished +4 or better: +4, Taylor Lind vs RPI, Sep. 30, 2022  
 Finished +3 or better: +3, Jenniina Nylund at Lindenwood, Nov. 26, 2022

## ST. CLOUD STATE'S RECORD WHEN

|                                         |         |
|-----------------------------------------|---------|
| Playing at home                         | 6-8-0   |
| Playing on the road                     | 7-7-0   |
| Playing at a neutral site               | 3-0-0   |
| Scoring 5 or more goals                 | 3-0-0   |
| Scoring 4 or more goals                 | 7-0-0   |
| Scoring 3 or more goals                 | 12-0-0  |
| Scoring 2 or more goals                 | 15-5-0  |
| Scoring 1 goal or more                  | 16-9-0  |
| Allowing under 4 goals                  | 16-6-0  |
| Allowing under 3 goals                  | 15-2-0  |
| Allowing under 2 goals                  | 11-0-0  |
| Leading after one period                | 9-2-0   |
| Trailing after one period               | 0-9-0   |
| Tied after one period                   | 7-4-0   |
| Leading after two periods               | 14-1-0  |
| Trailing after two periods              | 1-11-0  |
| Tied after two periods                  | 1-3-0   |
| Outshooting opponent                    | 10-0-0  |
| Being outshot                           | 6-14-0  |
| Shots even                              | 0-1-0   |
| Going on three or more power plays      | 10-5-0  |
| Going on two or more power plays        | 12-10-0 |
| Going on one or more power play         | 15-13-0 |
| Zero power plays                        | 1-2-0   |
| Taking three or more penalties          | 16-12-0 |
| Taking two or more penalties            | 16-14-0 |
| Taking one or more penalty              | 16-15-0 |
| Taking zero penalties                   | 0-0-0   |
| Converting on three or more power plays | 0-0-0   |
| Converting on two or more power plays   | 5-1-0   |
| Converting on one or more power play    | 11-1-0  |
| Converting on zero power plays          | 5-14-0  |
| Killing three or more penalties         | 14-8-0  |
| Killing two or more penalties           | 16-13-0 |
| Killing one or more penalties           | 16-14-0 |
| Killing zero penalties                  | 0-1-0   |
| More blocks                             | 7-14-0  |
| Fewer blocks                            | 7-1-0   |
| Blocks tied                             | 2-0-0   |
| 40-plus shots on goal                   | 0-0-0   |
| 30-plus shots on goal                   | 6-0-0   |
| 20-plus shots on goal                   | 14-3-0  |
| Fewer than 20 shots on goal             | 2-12-0  |
| 40-plus shots faced                     | 0-9-0   |
| 30-plus shots faced                     | 4-12-0  |
| 20-plus shots faced                     | 10-14-0 |
| Less than 20 shots faced                | 5-0-0   |
| Above 50.0% on faceoffs                 | 8-3-0   |
| Below 50.0% on faceoffs                 | 8-11-0  |
| Draws even                              | 0-1-0   |
| One-goal games                          | 4-4-0   |
| Two-goal games                          | 5-3-0   |
| Overtime Games                          | 0-2-0   |
| With a hat trick                        | 1-0-0   |
| With a two-goal scorer                  | 7-1-0   |
| With a multi-point scorer               | 11-2-0  |
| With two multi-point scorers            | 10-1-0  |
| When Chobak starts in goal              | 8-6-0   |
| When Ahola starts in goal               | 8-9-0   |
| When Bachetti starts in goal            | 0-0-0   |
| In September                            | 1-0-0   |
| In October                              | 3-6-0   |
| In November                             | 5-2-0   |
| In December                             | 2-2-0   |
| In January                              | 4-4-0   |
| In February                             | 2-0-0   |
| Wearing White Jerseys                   | 6-8-0   |
| Wearing Black Jerseys                   | 3-4-0   |
| Wearing Red Jerseys                     | 6-2-0   |





## 2022-23 ROSTER

| No. | Name                | Year  | Pos. | Height | S/C | Hometown (High School/Previous Team)                        |
|-----|---------------------|-------|------|--------|-----|-------------------------------------------------------------|
| 1   | Sanni Ahola         | Jr.   | G    | 5-7    | L   | Helsinki, Finland/Helsingin IFK                             |
| 2   | Dayle Ross          | So.   | D    | 5-6    | R   | Spirit River, Alberta/St. Albert Slash                      |
| 5   | Lauren Tuzik        | Fr.   | D    | 5-3    | R   | Frankfort, IL/Culver Military Academy                       |
| 6   | Allie Cornelius     | R-Sr. | F    | 5-4    | L   | St. Cloud, MN/St. Cloud Cathedral/St. Cloud Icebreakers     |
| 7   | Addi Scribner       | Sr.   | F    | 5-7    | R   | Woodbury, MN/East Ridge/OHIO State                          |
| 8   | Grace Wolfe         | So.   | D    | 5-9    | R   | Owatonna, MN/Owatonna                                       |
| 9   | Svenja Voigt        | Fr.   | F    | 5-4    | L   | Cologne, Germany/Stanstead College                          |
| 10  | Mackenzie Bourgerie | Jr.   | F    | 5-6    | L   | St. Michael, MN/St. Michael-Albertville/North Wright County |
| 11  | Laura Zimmermann    | Fr.   | F    | 5-4    | L   | Ringgenberg, Switzerland/EV Bomo Thun                       |
| 12  | Klára Hymárová - A  | Sr.   | F    | 5-4    | L   | Opava, Czech Republic/Ontario Hockey Academy                |
| 13  | Taylor Lind - C     | Sr.   | F    | 5-7    | L   | Shaunavon, Sask./Swift Current                              |
| 16  | Taytum Geier - A    | Gr.   | D    | 5-10   | L   | Verona, WI/Verona/Madison Capitols 19U                      |
| 17  | Courtney Hall       | Sr.   | F    | 5-7    | L   | South Lyon, MI/Detroit Little Caesars                       |
| 20  | Emma Gentry         | Jr.   | F    | 5-11   | L   | Alpena, MI/HoneyBaked 19U                                   |
| 21  | Avery Myers         | Jr.   | F    | 5-7    | R   | Fargo, ND/Fargo South/New Hampshire                         |
| 23  | McKenna Wesloh      | Gr.   | D    | 5-8    | L   | Zimmerman, MN/Ohio State                                    |
| 25  | Allison Green       | Jr.   | F    | 5-11   | L   | Anchorage, AK/Belle Tire 19U                                |
| 27  | Chace Sperling      | So.   | D    | 5-8    | L   | Theodore, Sask./Robert Morris                               |
| 29  | JoJo Chobak         | Jr.   | G    | 5-8    | L   | Chicago, IL/Chicago Young Americans/Minnesota Duluth        |
| 31  | Julia Bachetti      | Fr.   | G    | 5-9    | L   | Tecumseh, Ontario/St. Anne/Kitchener-Waterloo               |
| 43  | Devyn Millwater     | So.   | D    | 5-7    | L   | Victoria, B.C./Kelowna U18                                  |
| 45  | Regan Bulger        | Fr.   | D    | 5-6    | L   | Yellowknife, Northwest Territories/Shattuck St. Mary's      |
| 81  | Jenniina Nylund - A | 5y.   | F    | 5-7    | L   | Pietarsaari, Finland/Team Kuortane                          |
| 91  | Olivia Cvar         | Sr.   | F    | 5-8    | L   | Stonewall, Manitoba/Balmoral Hall                           |

HEAD COACH - Brian Idalski

ASSOCIATE HEAD COACH - Jinelle Siergiej

ASSISTANT COACH - Mira Jalosuo

VOLUNTEER GOALIE COACH - Megan Van Beusekom-Sweerin

DIRECTOR OF HOCKEY OPERATIONS/VIDEO COORDINATOR - Emily Ach

STRENGTH &amp; CONDITIONING COACH - Jake Franczek

ATHLETIC TRAINER - Rachel Nagel

STUDENT EQUIPMENT MANAGER - Trent Hurter

STUDENT EQUIPMENT MANAGER - Amos Mills

SPORTS INFORMATION DIRECTOR - Thomas Breach

## PROGRAM HISTORY

|                                      |                  |
|--------------------------------------|------------------|
| First Year of Hockey .....           | 1998-99          |
| WCHA Semifinals/Last .....           | 2/2008           |
| WCHA Tournaments/Last .....          | 19/2022          |
| Last WCHA Semifinal Opponent .....   | Minnesota-Duluth |
| .....L, 9-0, 2008 WCHA Final Faceoff |                  |
| Last WCHA Tournament Opponent .....  | Ohio State       |
| .....L, 3-0, 2022 WCHA Quarterfinals |                  |

## TEAM INFORMATION

|                                                    |                        |
|----------------------------------------------------|------------------------|
| 2021-22 Overall Record .....                       | 9-23-3                 |
| .....(Home: 4-8-3 / Away: 4-14-0 / Neutral: 1-1-0) |                        |
| 2021-22 WCHA Record/Finish .....                   | 4-20-3/7 <sup>th</sup> |
| Scorers Returning/Lost .....                       | 18/4                   |
| Letterwinners Returning/Lost .....                 | 19/5                   |
| Newcomers .....                                    | 8                      |
| Graduate Students .....                            | 2                      |
| Fifth-year Seniors .....                           | 2                      |
| Seniors .....                                      | 7                      |
| Juniors .....                                      | 6                      |
| Sophomores .....                                   | 4                      |
| Freshmen .....                                     | 5                      |
| Forwards .....                                     | 15                     |
| Defenders .....                                    | 8                      |
| Goaltenders .....                                  | 3                      |

## ROSTER GEOGRAPHY

| Canada (7)          | Pos. | Ht.  | Yr.   | Province              |
|---------------------|------|------|-------|-----------------------|
| Julia Bachetti      | G    | 5'9  | Fr.   | Ontario               |
| Regan Bulger        | D    | 5'6  | Fr.   | Northwest Territories |
| Olivia Cvar         | F    | 5'8  | Sr.   | Manitoba              |
| Taylor Lind - C     | F    | 5'7  | Sr.   | Saskatchewan          |
| Devyn Millwater     | D    | 5'7  | So.   | British Columbia      |
| Dayle Ross          | D    | 5'6  | So.   | Alberta               |
| Chace Sperling      | D    | 5'8  | So.   | Saskatchewan          |
| Minnesota (5)       | Pos. | Ht.  | Yr.   | Hometown              |
| Mackenzie Bourgerie | F    | 5'6  | Jr.   | St. Michael           |
| Allie Cornelius     | F    | 5'4  | R-Sr. | St. Cloud             |
| Addi Scribner       | F    | 5'7  | Sr.   | Woodbury              |
| McKenna Wesloh      | D    | 5'8  | Gr.   | Zimmerman             |
| Grace Wolfe         | D    | 5'9  | So.   | Owatonna              |
| Europe (5)          | Pos. | Ht.  | Yr.   | Country               |
| Sanni Ahola         | G    | 5'7  | Jr.   | Finland               |
| Klára Hymárová - A  | F    | 5'4  | Sr.   | Czech Republic        |
| Jenniina Nylund - A | F    | 5'7  | 5y.   | Finland               |
| Svenja Voigt        | F    | 5'4  | Fr.   | Germany               |
| Laura Zimmermann    | F    | 5'4  | Fr.   | Switzerland           |
| Illinois (2)        | Pos. | Ht.  | Yr.   | Hometown              |
| JoJo Chobak         | G    | 5'8  | Jr.   | Chicago               |
| Lauren Tuzik        | D    | 5'3  | Fr.   | Frankfort             |
| Michigan (2)        | Pos. | Ht.  | Yr.   | Hometown              |
| Emma Gentry         | F    | 5'11 | Jr.   | Alpena                |
| Courtney Hall       | F    | 5'8  | Sr.   | South Lyon            |
| Alaska (1)          | Pos. | Ht.  | Yr.   | Hometown              |
| Allison Green       | F    | 5'11 | Jr.   | Anchorage             |
| North Dakota (1)    | Pos. | Ht.  | Yr.   | Hometown              |
| Avery Myers         | F    | 5'7  | Jr.   | Fargo                 |
| Wisconsin (1)       | Pos. | Ht.  | Yr.   | Hometown              |
| Taytum Geier - A    | D    | 5'10 | Gr.   | Verona                |

# HEAD COACH BRIAN IDALSKI



## 1<sup>st</sup> Season at SCSU

Alma Mater: UW-Stevens

Point 95'

Hometown: Warren,  
Michigan

SCSU Record: 16-15-0

Career Record: 293-192-50

### Idalski by the Numbers

- 15 - Seasons of collegiate coaching experience
- 10 - Olympians coached
- 26 - Senior National Team Members coached
- 4 - Patty Kazmaier Top-10 Finalists coached
- 2 - NCAA Great Eight Award Winners
- 3 - All-Americans
- 3 - Academic All-Americans
- 62 - WCHA Scholar Athletes
- 2 - ZhHL Regular Season Championships
- 2 - ZhHL Coach of the Year awards
- 1 - ZhHL Cup Championships

### Head Coaching Record

|                        |                |                      |
|------------------------|----------------|----------------------|
| <b>ST. CLOUD STATE</b> | <b>2022-23</b> | <b>16-15-0 (5th)</b> |
| 1 Season               |                | 16-15-0              |

### CAREER COLLEGIATE HEAD COACHING RECORD

|                  |                        |                 |
|------------------|------------------------|-----------------|
| UW-STEVENS POINT | 2001-02                | 26-1-1 (1st)    |
|                  | 2002-03                | 20-5-2 (2nd)    |
|                  | 2003-04                | 19-7-4 (T-2nd)  |
|                  | 2004-05                | 22-3-1 (1st)    |
|                  | 2005-06                | 21-5-4 (1st)    |
|                  | 2007-08                | 4-26-6 (7th)    |
|                  | 2008-09                | 13-19-4 (T-5th) |
|                  | 2009-10                | 8-22-4 (8th)    |
|                  | 2010-11                | 20-13-3 (4th)   |
|                  | 2011-12                | 22-12-3 (3rd)   |
| NORTH DAKOTA     | 2012-13                | 26-12-1 (2nd)   |
|                  | 2013-14                | 20-12-4 (3rd)   |
|                  | 2014-15                | 22-12-3 (3rd)   |
|                  | 2015-16                | 18-12-5 (4th)   |
|                  | 2016-17                | 16-16-6 (4th)   |
|                  | <b>ST. CLOUD STATE</b> | <b>2022-23</b>  |
|                  | 16 Seasons             | 293-192-50      |

### CAREER PROFESSIONAL HEAD COACHING RECORD

|                |           |                         |
|----------------|-----------|-------------------------|
| KRS VANKE RAYS | 2019-20   | 23-6 (Cup Championship) |
|                | 2020-21   | 26-3 (Finals Loss)      |
|                | 2021-22   | 28-8 (RS Championship)  |
|                | 3 Seasons | 77-17                   |

Brian Idalski was named the sixth head coach in the history of St. Cloud State Women's Hockey on May 19, 2022. The 2022-23 campaign marks his 16th as a collegiate head coach, carrying a 277-177-50 record into his first season leading the Huskies. He has coached 10 Olympians, 26 national team members from eight countries, three All-Americans, three Academic All-Americans, four Patty Kazmaier Top-10 finalists, two NCAA Great Eight Award winners and 62 WCHA Scholar Athletes throughout his career.

Idalski was chosen to serve as the head coach for China at the 2022 Winter Olympics in Beijing. His team earned two wins in pool play and operated as the top penalty kill in the Olympics at 90.0% with nine kills on 10 chances. Under his guidance, goaltender Jiaying Zhou posted the best save percentage at .955 with 85 stops on 89 shots.

Prior to joining St. Cloud State, Idalski spent three seasons as the head coach of the Shenzhen KRS Vanke Rays in the Zhenskaya Hockey League. He guided the Rays to a 77-17 record, two regular season championships and the 2020 ZhHL Cup - becoming the first non-Russian team to win the league's championship. Idalski was named ZhHL Coach of the Year in 2020 and 2022 along with being selected to coach in the 2019-20 ZhHL All-Star Game.

Idalski spent the 2018-19 season as the Director of Hockey Activities at Culver Academy in Culver, Indiana, leading the program to its first USAH Tier-I Nationals appearance.

Introduced as the University of North Dakota Women's Hockey head coach in April of 2007, Idalski was the architect of a major turnaround. He compiled five 20-win seasons while leading the Fighting Hawks to NCAA Tournament appearances in 2012 and 2013, inheriting a team that went 3-31-2 prior to his arrival and rebuilding UND as a national power. His teams were consistently ranked in the Nation's Top-10 while producing a record of 169-156-39 in 10 seasons.

With Idalski at the helm, UND saw the program's first-ever Olympian in Susanne Fellner (2006 Olympics, German National Team), first-ever active student-athlete Olympians in Jocelyne and Monique Lamoureux (2010 Olympics, U.S. National Team) and first-ever recruited Olympian in Michelle Karvinen (2010 Olympics, Finnish National Team). During his time in Grand Forks, Idalski served as the Vice President of the American Women's Hockey Coaches Association and the Governor of the American Hockey Coaches Association.

Idalski led UND to back-to-back NCAA Tournament berths in 2011-12 and 2012-13, finishing runner-up in the WCHA Tournament in 2013 and 2014. North Dakota finished fourth or higher in each of their final seven campaigns, with Idalski directing a .500 record in WCHA play through his 10 seasons leading the program.

In 2006-07 Idalski served as an assistant coach on the St. Cloud State bench - a season in which the Huskies went 12-18-7, one of only 10 campaigns with double-digit wins in the program's 24-year history. He led the defenders, coordinated advance scouting and oversaw the Huskies' recruiting efforts. His recruiting class was headlined by legendary SCSU goaltender Ashley Nixon, who graduated second all-time in saves, fourth in save percentage and fifth in goals against.

Before his first stint at St. Cloud State, Idalski enjoyed a highly successful five-year tenure as head women's hockey coach at the University of Wisconsin-Stevens Point, where he amassed a 108-21-11 (.811) record and was a four-time finalist as American Hockey Coaches Association (AHCA) National Coach of the Year.

Idalski guided UW-Stevens Point to an NCAA Division III runner-up finish in 2003-04, a third-place national finish in 2005-06 and a national quarterfinal finish in 2004-05. He led the Pointers to three Northern Collegiate Hockey Association (NCHA) regular season championships (2002, 2005, 2006), four NCHA playoff titles (2002, 2004, 2005, 2006) and was twice named NCHA Coach of the Year (2002, 2005). During his time at UW-Stevens Point, Idalski tutored three All-Americans, six Academic All-Americans and 17 All-NCHA selections.

UW-Stevens Point appeared in two DIII Frozen Fours under Idalski and became the first team to finish the NCHA regular season undefeated in 2004-05.

A four-year letterwinner at UW-Stevens Point from 1991-1995, Idalski was a member of the Pointers' NCAA Division III runner-up team in 1992 and was a sophomore on the 1993 Division III national championship team. In 97 career games as a defenseman, he tallied five goals and 20 assists.

Following his Pointer playing days, Idalski went on to play professional hockey for two years with the Madison Monsters of the United Hockey League from 1995-1997. He then played two seasons with the Columbus Cottonmouths of the Central Hockey League from 1997-1999, and won the 1998 CHL regular season and playoff championship. After his professional playing days, Idalski spent the 1999-2000 season as the full-time assistant coach with the Cottonmouths.

Idalski has also been involved for several years as an instructor at the USA Hockey National Development Camps and other instructional hockey camps throughout North America.

A Warren, Michigan native, Idalski and his wife Nicole, have four sons - Beau, Jason, David and Mitchel.



## ASSOCIATE HEAD COACH JINELLE SIERGIEJ



**9<sup>th</sup> Season**  
at SCSU

Jinnelle Siergiej begins her ninth season with St. Cloud State Women's Hockey in 2022-23 and her fourth as associate head coach. Joining the staff at SCSU in 2014-15 as an assistant coach, Siergiej was promoted to Associate Head Coach prior to the start of the 2019-20 season.

Working primarily with the forwards and leading recruiting efforts, the 2010 Olympic Silver Medalist has guided eight Huskies to All-WCHA honors including five All-Rookie Team selections. 11 Huskies have delivered 20-point seasons under Siergiej's tutelage while 11 have posted double-digit goal campaigns.

Siergiej has recruited and coached three Olympic forwards in Jenniina Nylund (Finland, Beijing 2022), Klara Hymmlarova (Czech Republic, Beijing 2022) and Laura Zimmerman (Switzerland, Beijing 2022).

Molly Illikainen (17-15-32) gave the Huskies their first 30-point season since 2009-10 in Siergiej's second season with the program. Laura Kluge (7-17-24) and Klara Hymmlarova (8-18-26) impressed as rookies in 2017-18 and 2019-20 respectively. Julia Tylke climbed to sixth all-time in goals at the conclusion of her SCSU career under Siergiej's watch.

Prior to her move to SCSU, Siergiej served as an assistant coach at Robert Morris during the 2013-14 season.

An iconic member of Wisconsin Women's Hockey history, Siergiej played for the Badgers from 2004-08. She gained All-WCHA honors in 2006, 2007 and 2008 and was selected to the WCHA All-Rookie team in 2005. At Wisconsin, Siergiej was part of two national title teams in 2006 and 2007 and left the campus as UW's all-time leader in goals, game-winning goals and power play goals. Across her four-year career the legendary forward produced 89 goals and 67 assists for 156 collegiate points, posting three 20-goal seasons and eclipsing 40 points twice with 50 in her junior season.

Siergiej represented the United States at the 2010 Winter Olympics and helped United States Women's Hockey earn silver. She previously won silver at the IIHF Women's World Championships with Team USA in 2007 and was part of the Four Nations' tournament with Team USA in 2006, 2007, 2009 and 2010.

The owner of the Crazy Eights Hockey Camp since 2006, Siergiej has also served as the head coach of the girls' team at Arrowhead High School in Hartland, Wisconsin. She and her husband Mike Siergiej have two sons - Colden and Rory.

## ASSISTANT COACH MIRA JALOSUO



**1<sup>st</sup> Season**  
at SCSU

Mira Jalosuo begins her first season as the Huskies' assistant coach in 2022-23. A highly-decorated member of Finland's National Team, the two-time Olympian and five-time Women's World Championships bronze medalist will primarily work with the St. Cloud State defenders.

Jalosuo had been a steady presence on Finland's blue line until her retirement in 2018, skating for 12 years as a member of the Senior National Team. She appeared in the 2014 and 2018 Olympic Games - earning bronze at Pyeongchang in 2018 - and added five bronze medals at the IIHF Women's World Championships (2008-09, 2011, 2015, 2017). The defender played in 193 games for Finland, scoring 11 goals and adding 22 assists for 33 points as an anchor on the blue line.

From 2019 to 2022, Jalosuo spent three seasons leading Stillwater Area High School girl's hockey as the program's head coach. Under her direction, the Ponies were 52-19-4 (.693) and boasted a strong penalty kill. Stillwater killed 89.3% of their chances on the PK, including 90 of 98 (91.8%) kills in 2019-20.

Prior to her time at Stillwater Jalosuo had served as an assistant coach for Hamline University and the Wayzata High School program since 2015. She also coached with the Stillwater Area Hockey Association, leading the U12A team to a 42-6-2 record in 2018-19.

Jalosuo played professionally following her collegiate career from 2013-18, spending two seasons with SKIF Nizhny Novgorod in the Russian Women's Hockey League and earning the Russian Championship in 2014. She then spent time with Lulea HF in the SDHL before joining the Minnesota Whitecaps in 2016-17 and 2017-18. Jalosuo also skated with Oulun Karpat in the Naisten Liiga, the team she played with as a teenager prior to her time with the Gophers.

The Lieksa, Finland native played for the Minnesota Gophers from 2009-10 to 2012-13. She appeared in 153 career games for the Maroon and Gold, recording 57 career points with 19 goals and 38 assists. A Third Team All-WCHA honoree as a senior, Jalosuo was part of back-to-back national championship teams as a junior and senior. She was a three-time WCHA All-Academic honoree as well.

Raised in eastern Finland, Jalosuo began playing in the premier Finnish women's league with Oulun Karpat at age 15 and was an All-Star in 2007 and 2008. She served as the team's captain in 2008-09 while still attending high school.

## VOLUNTEER GOALIE COACH MEGAN VAN BEUSEKOM-SWEERIN



**1<sup>st</sup> Season**  
at SCSU

2022-23 marks Megan Van Beusekom-Sweerin's first season with Huskies Women's Hockey as the volunteer goalie coach. A legendary First Team All-Ivy goaltender at Princeton from 2000-04, Van Beusekom-Sweerin graduated as the program's all-time leader in wins and save percentage while finishing second in goals against average and career saves.

Well-decorated on the international level, Van Beusekom-Sweerin earned Gold twice with Team USA at the IIHF Women's World Championships in 2005 and 2009. Owning a career .926 save percentage at the World Championships, she recorded a shutout at the 2009 tournament. She also was a member of the Four Nations Team in 2007.

Van Beusekom-Sweerin spent 12 seasons playing professionally with the Minnesota Whitecaps before retiring in 2016. She guided the Whitecaps to the Clarkson Cup Championship in 2010.

Born in Loretto, Minnesota, Van Beusekom-Sweerin prepped at Benilde-St. Margaret's. She has also spent time as a volunteer assistant at the University of Minnesota.

Megan and her husband have four children and own a small cattle farm.





## #1 SANNI AHOLA



| HT                                             | CL     | POS        | CATCHES                                            | HOMETOWN          | HIGH SCHOOL    | PREVIOUS TEAM                              |
|------------------------------------------------|--------|------------|----------------------------------------------------|-------------------|----------------|--------------------------------------------|
| 5-7                                            | Junior | Goaltender | Left                                               | Helsinki, Finland | Pohjois-Haagen | Helsingin IFK                              |
| <b>GAME HIGHS</b>                              |        |            |                                                    |                   |                |                                            |
| <b>MINUTES</b>                                 |        |            | <b>SAVES IN WIN</b>                                |                   |                | <b>SHORT-HANDED GOALS ALLOWED</b>          |
| 2022-23 _____ 63:10, vs. Wisconsin, 10-15-22   |        |            | 2022-23 _____ 34, vs. Minnesota, 11-7-22           |                   |                | 2022-23 _____ N/A                          |
| Career _____ 65:00, vs. Bemidji State, 1-16-21 |        |            | Career _____ 38, 2x (vs. Minnesota State, 11-6-21) |                   |                | Career _____ 1, 2x (at Minnesota, 2-12-22) |
| <b>SAVES</b>                                   |        |            | <b>SAVES IN LOSS</b>                               |                   |                | <b>ASSISTS</b>                             |
| 2022-23 _____ 47, vs. Ohio State, 1-21-23      |        |            | 2022-23 _____ 47, vs. Ohio State, 1-21-23          |                   |                | 2022-23 _____ N/A                          |
| Career _____ Same                              |        |            | Career _____ Same                                  |                   |                | Career _____ 1, at St. Thomas, 2-26-22     |
| <b>GOALS ALLOWED</b>                           |        |            | <b>SAVES IN SHUTOUT</b>                            |                   |                |                                            |
| 2022-23 _____ 5, at Ohio State, 10-8-22        |        |            | 2022-23 _____ 15, at Bemidji State, 11-4-22        |                   |                |                                            |
| Career _____ 7, at Ohio State, 10-30-21        |        |            | Career _____ 38, vs. Minnesota State, 2-5-21       |                   |                |                                            |
| <b>SAVE PERCENTAGE</b>                         |        |            | <b>POWER PLAY GOALS ALLOWED</b>                    |                   |                |                                            |
| 2022-23 _____ 1.000, at Bemidji State, 11-4-22 |        |            | 2022-23 _____ 1, 6x (vs. Merrimack, 1-7-23)        |                   |                |                                            |
| Career _____ Same, 3x                          |        |            | Career _____ 2, 2x (at Wisconsin 10-10-21)         |                   |                |                                            |

| SEASON       | TEAM | GP-GS          | Minutes        | GA         | GAAvg       | Saves       | Save%       | W         | L         | T        | Sho      | PPG       | SHG      |
|--------------|------|----------------|----------------|------------|-------------|-------------|-------------|-----------|-----------|----------|----------|-----------|----------|
| 2020-21      | SCSU | 10 - 9         | 540.12         | 28         | 3.12        | 312         | .918        | 3         | 5         | 1        | 2        | 4         | 0        |
| 2021-22      | SCSU | 20 - 18        | 1056.34        | 66         | 3.75        | 591         | .900        | 5         | 13        | 0        | 0        | 10        | 2        |
| 2022-23      | SCSU | 17 - 17        | 973.44         | 42         | 2.59        | 490         | .921        | 8         | 9         | 0        | 1        | 7         | 0        |
| <b>TOTAL</b> |      | <b>47 - 44</b> | <b>2569.89</b> | <b>136</b> | <b>3.18</b> | <b>1393</b> | <b>.911</b> | <b>16</b> | <b>27</b> | <b>1</b> | <b>3</b> | <b>21</b> | <b>2</b> |

## AWARDS AND HONORS

2020-21 WCHA All-Rookie Team

2020-21 WCHA Goaltender of the Week (Feb. 9)

2020-21 WCHA Rookie of the Week (Dec. 1)

▼ 2021-22: Made 19 appearances in net with 18 starts... posted a .900 save percentage with a 3.75 goals against... served as one half of the Huskies' starting goaltender pairing, going 5-13-0 with wins over Lindenwood, Minnesota State, RPI and St. Thomas...opened her sophomore season with 28 saves on 30 shots in a 4-2 win over Lindenwood on October 2...made a career-high 45 stops on October 10 at Wisconsin...had a tremendous weekend in guiding the Huskies to a home sweep of Minnesota State on November 5-6, stopping 74 of 77 shots faced for a .961 save percentage...turned away 36 shots on November 5 in a 3-2 overtime win...added 38 stops on November 6 as she and the Huskies secured the sweep of their rivals with a 4-1 victory...saved 26 of 28 shots on November 27 at RPI in a 4-2 win...earned the win on February 6 at St. Thomas with 23 saves on 25 shots, also adding her first collegiate point with an assist in the second period...closed out her season with back-to-back 40+ save showings at Minnesota and Minnesota-Duluth on February 12 and 18... made 44 saves on 46 shots in her season finale at UMD...

▼ 2020-21: WCHA All-Rookie Team selection...chartered a 3-5-1 record with a 3.23 goals against...held a .918 save percentage, fifth-best in the WCHA and top-25 in the NCAA...her .389 winning percentage also landed her fifth in the conference...recorded two shutouts, blanking Minnesota State at home twice...shut out the Mavericks in her collegiate debut on November 27, stopping 37 shots to earn the 1-0 win and pick up WCHA Rookie of the Week honor...her 37 saves stand as the most-ever in a Huskies debut start, and she became the first netminder to record a shutout in her first SCSU appearance since Kendall Newell stymied North Dakota on October 23, 2004...defeated Minnesota State on February 5 with a 38-save shutout to earn her first WCHA Goaltender of the Week honor...stopped 31 of 33 shots on February 26 at Bemidji State to earn a 3-2 overtime win...closed out her freshman season by going 2-0-0 in February with a .972 save rate and a 0.97 goals against average...

▼ Before SCSU: Played for Helsingin IFK...played 18 games in 2019-20 in the Women's Liiga league holding a .922 save percentage...led her team to be promoted to the highest division in 2018-19, holding a .962 save percentage and a 1.13 goals against average in the Mestis league...played for Finland's U18 Junior National Team in the Girls' World Championships in 2017 and 2018 seasons... played one game for the Finland U23 National Team...

▼ Personal: Majoring in Biology: Biodiversity, Ecology and Evolution...

## SANNI AHOLA - 2022-23 GAME-BY-GAME

| Date          | Opponent           | MINUTES       | GA        | GAAVG       | SAVES      | SAVE%       | W        | L        | T        | SHO      | PP       | SH       | EN       | PN       | SO       |
|---------------|--------------------|---------------|-----------|-------------|------------|-------------|----------|----------|----------|----------|----------|----------|----------|----------|----------|
| 10/01/2022    | Rensselaer         | 59:54         | 2         | 2.00        | 26         | .929        | 1        | 0        | 0        | 0        | 0        | 0        | 0        | 0        | 0        |
| 10/07/2022    | at Ohio St.        | 58:54         | 4         | 4.07        | 36         | .900        | 0        | 1        | 0        | 0        | 1        | 0        | 1        | 0        | 0        |
| 10/08/2022    | at Ohio St.        | 40:00         | 5         | 7.50        | 25         | .833        | 0        | 1        | 0        | 0        | 1        | 0        | 0        | 0        | 0        |
| 10/15/2022    | Wisconsin          | 63:10         | 3         | 2.85        | 42         | .933        | 0        | 1        | 0        | 0        | 1        | 0        | 0        | 0        | 0        |
| 10/22/2022    | at Minnesota       | 59:17         | 2         | 2.02        | 43         | .956        | 0        | 1        | 0        | 0        | 0        | 0        | 0        | 0        | 0        |
| 10/28/2022    | at St. Thomas (MN) | 60:00         | 1         | 1.00        | 13         | .929        | 1        | 0        | 0        | 0        | 0        | 0        | 0        | 0        | 0        |
| 11/04/2022    | at Bemidji St.     | 60:00         | 0         | 0.00        | 15         | 1.000       | 1        | 0        | 0        | 1        | 0        | 0        | 0        | 0        | 0        |
| 11/07/2022    | vs Minnesota       | 60:00         | 1         | 1.00        | 34         | .971        | 1        | 0        | 0        | 0        | 1        | 0        | 0        | 0        | 0        |
| 11/12/2022    | Minn. Duluth       | 53:52         | 4         | 4.46        | 20         | .833        | 0        | 1        | 0        | 0        | 0        | 1        | 0        | 1        | 0        |
| 11/25/2022    | at Lindenwood      | 60:00         | 2         | 2.00        | 22         | .917        | 1        | 0        | 0        | 0        | 0        | 0        | 0        | 0        | 0        |
| 12/02/2022    | St. Thomas (MN)    | 60:00         | 2         | 2.00        | 33         | .943        | 1        | 0        | 0        | 0        | 0        | 0        | 0        | 0        | 0        |
| 12/09/2022    | at Minnesota       | 37:27         | 4         | 6.41        | 19         | .826        | 0        | 1        | 0        | 0        | 0        | 0        | 0        | 0        | 0        |
| 01/07/2023    | vs Merrimack       | 59:55         | 1         | 1.00        | 17         | .944        | 1        | 0        | 0        | 0        | 1        | 0        | 0        | 0        | 0        |
| 01/14/2023    | at Minnesota St.   | 60:00         | 4         | 4.00        | 37         | .902        | 0        | 1        | 0        | 0        | 0        | 0        | 0        | 0        | 0        |
| 01/21/2023    | Ohio St.           | 61:11         | 3         | 2.94        | 47         | .940        | 0        | 1        | 0        | 0        | 0        | 0        | 0        | 0        | 0        |
| 01/28/2023    | Bemidji St.        | 60:00         | 1         | 1.00        | 25         | .962        | 1        | 0        | 0        | 0        | 1        | 0        | 0        | 0        | 0        |
| 02/04/2023    | at Wisconsin       | 59:46         | 3         | 3.01        | 36         | .923        | 0        | 1        | 0        | 0        | 0        | 0        | 0        | 0        | 0        |
| <b>Totals</b> |                    | <b>973:26</b> | <b>42</b> | <b>2.59</b> | <b>490</b> | <b>.921</b> | <b>8</b> | <b>9</b> | <b>0</b> | <b>1</b> | <b>7</b> | <b>0</b> | <b>2</b> | <b>0</b> | <b>0</b> |

## TRENDS &amp; STREAKS

| ACHIEVEMENT             | 20-21 | 21-22 | 22-23 | CAREER | CAREER STREAK                 | FROM WHEN TO WHEN                     |
|-------------------------|-------|-------|-------|--------|-------------------------------|---------------------------------------|
| Recorded shutout        | 2     | 0     | 1     | 3      | Made 30+ saves _____          | 4 games, 3x, last 12/10/21 - 1/29/22  |
| Made 20+ saves          | 9     | 15    | 13    | 37     | Made 40+ saves _____          | 2 games, 2x, last 10/15/22 - 10/22/22 |
| Made 30+ saves          | 7     | 12    | 8     | 27     | Allowed 2 goals or less _____ | 4 games, 10/22/22 - 11/7/22           |
| Made 40+ saves          | 0     | 3     | 3     | 6      | Earned win _____              | 3 games, 10/28/22 - 11/7/22           |
| Made 50+ saves          | 0     | 0     | 0     | 0      |                               |                                       |
| Allowed 2 goals or less | 5     | 7     | 9     | 21     |                               |                                       |
| Allowed 1 goal or less  | 3     | 1     | 5     | 9      |                               |                                       |
| Played 60+ minutes      | 5     | 10    | 9     | 24     |                               |                                       |

▼ Why Ahola chose SCSU: "Right after the first chats and emails I got the feeling that they care about the people there and that I am more than welcomed there. All the people seem to be so nice and kind. And the place itself looks awesome and kind of homey. I just think that St. Cloud is the best place for me to study and play hockey."





## #2 DAYLE ROSS



**HT** 5-6 **CL** Sophomore **POS** Defender **SHOOTS** Right **HOMETOWN** Spirit River, Alb. **HIGH SCHOOL** Spirit River Regional **PREVIOUS TEAM** St. Albert Slash

|                   |                                                                                                                     |                                                                                          |                                                                                      |
|-------------------|---------------------------------------------------------------------------------------------------------------------|------------------------------------------------------------------------------------------|--------------------------------------------------------------------------------------|
| <b>GAME HIGHS</b> | <b>GOALS</b><br>2022-23 _____ 1, vs. Ohio State, 1-20-23<br>Career _____ 1, vs. Minnesota Duluth, 2-1-22            | <b>PLUS/MINUS</b><br>2022-23 _____ +3, 2x (at Lindenwood, 11-25-22)<br>Career _____ Same | <b>PENALTY MINUTES</b><br>2022-23 _____ 5, vs Merrimack, 1-7-23<br>Career _____ Same |
|                   | <b>ASSISTS</b><br>2022-23 _____ 1, 12x (at Wisconsin, 2-3-23)<br>Career _____ Same, 13x                             | <b>BLOCKED SHOTS</b><br>2022-23 _____ 8, at Wisconsin, 2-3-23<br>Career _____ Same       | <b>FACEOFF WINS</b><br>2022-23 _____ N/A<br>Career _____ Same                        |
|                   | <b>POINTS</b><br>2022-23 _____ 1, 14x (at Wisconsin, 2-3-23)<br>Career _____ Same, 15x                              | <b>POWER PLAY GOALS</b><br>2022-23 _____ N/A<br>Career _____ Same                        |                                                                                      |
|                   | <b>SHOTS ON GOAL</b><br>2022-23 _____ 3, 3x (vs. Bemidji State, 1-28-23)<br>Career _____ 5, vs St. Thomas, 10-16-21 | <b>PENALTIES</b><br>2022-23 _____ 2, at Wisconsin, 2-3-23<br>Career _____ Same           |                                                                                      |
|                   |                                                                                                                     |                                                                                          |                                                                                      |

| SEASON       | TEAM | GP        | G.       | A         | Points    | Shots     | Shot%       | Pen-Min        | +/-        | PPG      | SHG      | GWG      | Blk        | FOW      | FOL      | FO%         |
|--------------|------|-----------|----------|-----------|-----------|-----------|-------------|----------------|------------|----------|----------|----------|------------|----------|----------|-------------|
| 2021-22      | SCSU | 33        | 1        | 2         | 3         | 32        | .031        | 6 - 12         | -11        | 0        | 0        | 0        | 62         | 0        | 0        | .000        |
| 2022-23      | SCSU | 31        | 1        | 12        | 13        | 33        | .030        | 8 - 19         | 1          | 0        | 0        | 0        | 77         | 0        | 0        | .000        |
| <b>TOTAL</b> |      | <b>64</b> | <b>2</b> | <b>14</b> | <b>16</b> | <b>65</b> | <b>.031</b> | <b>14 - 31</b> | <b>-10</b> | <b>0</b> | <b>0</b> | <b>0</b> | <b>139</b> | <b>0</b> | <b>0</b> | <b>.000</b> |

▼ 2021-22: Enjoyed a phenomenal rookie campaign as an anchor on the Huskies' blue line...played in 33 games and led SCSU with 62 blocked shots...went 1-2-3 with her first collegiate goal coming on February 1 against Minnesota-Duluth, tipping a puck loose on the forecheck...second among all Huskies defenders with 32 shots on goal...blocked multiple shots 19 times...had five games with four blocks...opened her collegiate career with 11 blocks in her first three games...blocked a shot in 17 straight games from November 20 to February 12...took just one penalty in her final 16 games, adding 26 blocks in that span...

▼ Before SCSU: Named Team Alberta MVP at the 2019 Nationals...2021 U18 Team Canada Next Gen Team...played with the St. Albert Slash AAA program...appeared in four games with the Slash U18 team in 2020-21, scoring a goal...during the 2018-19 and 2019-20 seasons with St. Albert she played 56 games, netting nine goals with 15 assists for a total of 24 points...in her first season as a member of the Slash, Ross helped the team win their third straight Esso Cup at the 2019 Canada National Female Midget Championships...enjoyed an incredible 2019 Esso Cup performance, earning Esso Cup MVP honors after scoring five goals in seven games including one in the Championship...played her minor hockey with the Bantam Elites in Grande Prairie, earning MVP honors in 2016 and 2017...Alberta Winter Games hockey participant in 2016 and 2018...Alberta Summer Games softball participant in 2018...junior high school record in the north zone 1500m...earned Gold in the 2k in cross country...named top athlete in junior high and cross country...attended both St. Albert Catholic High School and Spirit River Regional Academy...

▼ Personal: Daughter of Goldie and Warren Ross...majoring in Community Health...enjoys softball, golf, swimming, hiking, snowboarding, snowmobiling and spending time with family...interned at Proaction Fitness gym in Spirit River...a Power Skating coach for Power Plus Hockey...

▼ Why Ross chose SCSU: "After touring the school I just felt comfortable and loved the atmosphere around me. Before going down I had no idea where I wanted to go but after meeting the team, I knew that this was gonna be my home away from home."

## DAYLE ROSS - 2022-23 GAME-BY-GAME

| Date          | Opponent           | Score | G        | A         | PTS       | SH        | SH%         | +/-       | PEN-MIN     | PP       | SH       | EN       | GW       | GT       | HAT      | UA       | BLK       | FOW      | FOL      | FO%         |
|---------------|--------------------|-------|----------|-----------|-----------|-----------|-------------|-----------|-------------|----------|----------|----------|----------|----------|----------|----------|-----------|----------|----------|-------------|
| 09/30/2022    | Rensselaer         | 5-0   | 0        | 0         | 0         | 3         | .000        | 0         | 0-0         | 0        | 0        | 0        | 0        | 0        | 0        | 0        | 0         | 0        | 0        | .000        |
| 10/01/2022    | Rensselaer         | 3-2   | 0        | 1         | 1         | 1         | .000        | -2        | 0-0         | 0        | 0        | 0        | 0        | 0        | 0        | 0        | 1         | 0        | 0        | .000        |
| 10/07/2022    | at Ohio St.        | 2-5   | 0        | 0         | 0         | 1         | .000        | -1        | 0-0         | 0        | 0        | 0        | 0        | 0        | 0        | 0        | 5         | 0        | 0        | .000        |
| 10/08/2022    | at Ohio St.        | 2-6   | 0        | 1         | 1         | 0         | .000        | -1        | 0-0         | 0        | 0        | 0        | 0        | 0        | 0        | 0        | 2         | 0        | 0        | .000        |
| 10/14/2022    | Wisconsin          | 0-5   | 0        | 0         | 0         | 1         | .000        | -1        | 0-0         | 0        | 0        | 0        | 0        | 0        | 0        | 0        | 3         | 0        | 0        | .000        |
| 10/15/2022    | Wisconsin          | 2-3   | 0        | 1         | 1         | 0         | .000        | 0         | 0-0         | 0        | 0        | 0        | 0        | 0        | 0        | 0        | 3         | 0        | 0        | .000        |
| 10/21/2022    | Minnesota          | 2-4   | 0        | 1         | 1         | 1         | .000        | +1        | 0-0         | 0        | 0        | 0        | 0        | 0        | 0        | 0        | 3         | 0        | 0        | .000        |
| 10/22/2022    | at Minnesota       | 1-2   | 0        | 0         | 0         | 1         | .000        | -1        | 0-0         | 0        | 0        | 0        | 0        | 0        | 0        | 0        | 7         | 0        | 0        | .000        |
| 10/28/2022    | at St. Thomas (MN) | 4-1   | 0        | 0         | 0         | 1         | .000        | +1        | 1-2         | 0        | 0        | 0        | 0        | 0        | 0        | 0        | 0         | 0        | 0        | .000        |
| 10/29/2022    | St. Thomas (MN)    | 4-0   | 0        | 1         | 1         | 0         | .000        | +3        | 0-0         | 0        | 0        | 0        | 0        | 0        | 0        | 0        | 0         | 0        | 0        | .000        |
| 11/04/2022    | at Bemidji St.     | 2-0   | 0        | 1         | 1         | 3         | .000        | +1        | 0-0         | 0        | 0        | 0        | 0        | 0        | 0        | 0        | 1         | 0        | 0        | .000        |
| 11/05/2022    | at Bemidji St.     | 3-1   | 0        | 0         | 0         | 0         | .000        | 0         | 0-0         | 0        | 0        | 0        | 0        | 0        | 0        | 0        | 2         | 0        | 0        | .000        |
| 11/07/2022    | vs Minnesota       | 4-1   | 0        | 0         | 0         | 0         | .000        | +1        | 0-0         | 0        | 0        | 0        | 0        | 0        | 0        | 0        | 0         | 0        | 0        | .000        |
| 11/11/2022    | Minn. Duluth       | 0-2   | 0        | 0         | 0         | 1         | .000        | -1        | 0-0         | 0        | 0        | 0        | 0        | 0        | 0        | 0        | 1         | 0        | 0        | .000        |
| 11/12/2022    | Minn. Duluth       | 1-5   | 0        | 0         | 0         | 2         | .000        | 0         | 0-0         | 0        | 0        | 0        | 0        | 0        | 0        | 0        | 1         | 0        | 0        | .000        |
| 11/25/2022    | at Lindenwood      | 7-2   | 0        | 1         | 1         | 2         | .000        | +3        | 0-0         | 0        | 0        | 0        | 0        | 0        | 0        | 0        | 2         | 0        | 0        | .000        |
| 11/26/2022    | at Lindenwood      | 4-2   | 0        | 0         | 0         | 2         | .000        | +1        | 0-0         | 0        | 0        | 0        | 0        | 0        | 0        | 0        | 1         | 0        | 0        | .000        |
| 12/02/2022    | St. Thomas (MN)    | 3-2   | 0        | 0         | 0         | 0         | .000        | 0         | 1-2         | 0        | 0        | 0        | 0        | 0        | 0        | 0        | 0         | 0        | 0        | .000        |
| 12/03/2022    | at St. Thomas (MN) | 6-3   | 0        | 1         | 1         | 1         | .000        | 0         | 0-0         | 0        | 0        | 0        | 0        | 0        | 0        | 0        | 2         | 0        | 0        | .000        |
| 12/09/2022    | at Minnesota       | 0-6   | 0        | 0         | 0         | 0         | .000        | -3        | 0-0         | 0        | 0        | 0        | 0        | 0        | 0        | 0        | 7         | 0        | 0        | .000        |
| 12/10/2022    | Minnesota          | 0-9   | 0        | 0         | 0         | 1         | .000        | -4        | 0-0         | 0        | 0        | 0        | 0        | 0        | 0        | 0        | 6         | 0        | 0        | .000        |
| 01/06/2023    | vs New Hampshire   | 3-0   | 0        | 0         | 0         | 0         | .000        | +2        | 1-2         | 0        | 0        | 0        | 0        | 0        | 0        | 0        | 1         | 0        | 0        | .000        |
| 01/07/2023    | vs Merrimack       | 3-1   | 0        | 0         | 0         | 2         | .000        | +1        | 1-5         | 0        | 0        | 0        | 0        | 0        | 0        | 0        | 1         | 0        | 0        | .000        |
| 01/13/2023    | at Minnesota St.   | 1-3   | 0        | 0         | 0         | 2         | .000        | 0         | 0-0         | 0        | 0        | 0        | 0        | 0        | 0        | 0        | 3         | 0        | 0        | .000        |
| 01/14/2023    | at Minnesota St.   | 1-4   | 0        | 0         | 0         | 2         | .000        | +1        | 0-0         | 0        | 0        | 0        | 0        | 0        | 0        | 0        | 3         | 0        | 0        | .000        |
| 01/20/2023    | Ohio St.           | 2-6   | 1        | 0         | 1         | 1         | .036        | 0         | 0-0         | 0        | 0        | 0        | 0        | 0        | 0        | 0        | 2         | 0        | 0        | .000        |
| 01/21/2023    | Ohio St.           | 2-3   | 0        | 1         | 1         | 1         | .034        | -1        | 0-0         | 0        | 0        | 0        | 0        | 0        | 0        | 0        | 4         | 0        | 0        | .000        |
| 01/27/2023    | Bemidji St.        | 2-0   | 0        | 1         | 1         | 1         | .033        | 0         | 0-0         | 0        | 0        | 0        | 0        | 0        | 0        | 0        | 3         | 0        | 0        | .000        |
| 01/28/2023    | Bemidji St.        | 2-1   | 0        | 1         | 1         | 3         | .030        | +2        | 1-2         | 0        | 0        | 0        | 0        | 0        | 0        | 0        | 1         | 0        | 0        | .000        |
| 02/03/2023    | at Wisconsin       | 1-0   | 0        | 1         | 1         | 0         | .030        | +1        | 2-4         | 0        | 0        | 0        | 0        | 0        | 0        | 0        | 8         | 0        | 0        | .000        |
| 02/04/2023    | at Wisconsin       | 2-3   | 0        | 0         | 0         | 0         | .030        | -2        | 1-2         | 0        | 0        | 0        | 0        | 0        | 0        | 0        | 4         | 0        | 0        | .000        |
| <b>Totals</b> |                    |       | <b>1</b> | <b>12</b> | <b>13</b> | <b>33</b> | <b>.030</b> | <b>+1</b> | <b>8-19</b> | <b>0</b> | <b>0</b> | <b>0</b> | <b>0</b> | <b>0</b> | <b>0</b> | <b>0</b> | <b>77</b> | <b>0</b> | <b>0</b> | <b>.000</b> |

## TRENDS &amp; STREAKS

| ACHIEVEMENT                         | 21-22 | 22-23 | CAREER | CAREER STREAK            | FROM WHEN TO WHEN                     |
|-------------------------------------|-------|-------|--------|--------------------------|---------------------------------------|
| Scored a goal                       | 1     | 1     | 2      | Scored a goal            | 1 game, 2x, last 1/20/23              |
| Scored two or more goals            | 0     | 0     | 0      | Recorded an assist       | 4 games, 1/21/23 - 2/3/23             |
| Scored three or more goals          | 0     | 0     | 0      | Scored a point           | 4 games, 1/21/23 - 2/3/23             |
| Recorded an assist                  | 2     | 12    | 14     | Finished even or plus    | 10 games, 12/10/21 - 2/8/22           |
| Recorded two or more assists        | 0     | 0     | 0      | Blocked a shot           | 17 games, 11/20/21 - 2/12/22          |
| Recorded three or more assists      | 0     | 0     | 0      | Did not commit a penalty | 10 games, 2x, last 12/11/21 - 2/11/22 |
| Scored two or more points           | 0     | 0     | 0      |                          |                                       |
| Scored three or more points         | 0     | 0     | 0      |                          |                                       |
| Finished with a positive plus/minus | 6     | 11    | 17     |                          |                                       |
| Blocked two or more shots           | 19    | 18    | 37     |                          |                                       |
| Blocked three or more shots         | 10    | 13    | 23     |                          |                                       |
| Blocked four or more shots          | 5     | 7     | 12     |                          |                                       |
| Won 10 or more faceoffs             | 0     | 0     | 0      |                          |                                       |
| Put three or more shots on goal     | 2     | 2     | 4      |                          |                                       |
| Put five or more shots on goal      | 1     | 0     | 1      |                          |                                       |
| Put seven or more shots on goal     | 0     | 0     | 0      |                          |                                       |



## #5 LAUREN TUZIK



| HT            | CL       | POS      | SHOOTS           | HOMETOWN      | HIGH SCHOOL     | PREVIOUS TEAM   |
|---------------|----------|----------|------------------|---------------|-----------------|-----------------|
| 5-3           | Freshman | Defender | Right            | Frankfort, IN | Culver Military | Culver Academy  |
| GOALS         |          |          | PLUS/MINUS       |               |                 | PENALTY MINUTES |
| 2022-23       |          |          | 2022-23          |               |                 | 2022-23         |
| Career        |          |          | Career           |               |                 | Career          |
|               |          |          |                  |               |                 |                 |
| ASSISTS       |          |          | BLOCKED SHOTS    |               |                 | FACEOFF WINS    |
| 2022-23       |          |          | 2022-23          |               |                 | 2022-23         |
| Career        |          |          | Career           |               |                 | Career          |
|               |          |          |                  |               |                 |                 |
| POINTS        |          |          | POWER PLAY GOALS |               |                 |                 |
| 2022-23       |          |          | 2022-23          |               |                 |                 |
| Career        |          |          | Career           |               |                 |                 |
|               |          |          |                  |               |                 |                 |
| SHOTS ON GOAL |          |          | PENALTIES        |               |                 |                 |
| 2022-23       |          |          | 2022-23          |               |                 |                 |
| Career        |          |          | Career           |               |                 |                 |

## TUZIK, Lauren

| SEASON  | TEAM | GP | G | A | Points | Shots | Shot% | Pen-Min | +/- | PPG | SHG | GWG | BLK | FOW | FOL | FO%  |
|---------|------|----|---|---|--------|-------|-------|---------|-----|-----|-----|-----|-----|-----|-----|------|
| 2022-23 | SCSU | 20 | 0 | 0 | 0      | 3     | .000  | 2 - 4   | -8  | 0   | 0   | 0   | 15  | 0   | 0   | .000 |
| TOTAL   |      | 20 | 0 | 0 | 0      | 3     | .000  | 2 - 4   | -8  | 0   | 0   | 0   | 15  | 0   | 0   | .000 |

Before SCSU: Spent four years at hockey power Culver Academy in Indiana...wore the "C" as Culver's captain during her senior year, skating in 49 games to a plus-two with six goals and eight assists for 14 points...served as an assistant captain during her junior campaign...led Culver to National Tournament appearances in 2019 and 2021...Soaring Eagle award recipient as a senior...named Young Eagle award recipient as a sophomore...held an accumulative GPA of 4.03 (4.0 scale)...served in campus leadership positions throughout junior and senior year...

Personal: Daughter of Anne and Tim Tuzik...

Why Lauren chose SCSU: "While attending National Camp in 2021 and connecting with a few players and coaches I felt very welcomed and knew that St. Cloud would provide an environment that I would thrive in."

## LAUREN TUZIK - 2022-23 GAME-BY-GAME

| Date       | Opponent           | Score | G | A | PTS | SH | SH%  | +/- | PEN-MIN | PP | SH | EN | GW | GT | HAT | UA | BLK | FOW | FOL | FO%  |
|------------|--------------------|-------|---|---|-----|----|------|-----|---------|----|----|----|----|----|-----|----|-----|-----|-----|------|
| 10/21/2022 | Minnesota          | 2-4   | 0 | 0 | 0   | 0  | .000 | -1  | 0-0     | 0  | 0  | 0  | 0  | 0  | 0   | 0  | 0   | 0   | 0   | .000 |
| 10/28/2022 | at St. Thomas (MN) | 4-1   | 0 | 0 | 0   | 0  | .000 | -1  | 1-2     | 0  | 0  | 0  | 0  | 0  | 0   | 0  | 0   | 0   | 0   | .000 |
| 10/29/2022 | St. Thomas (MN)    | 4-0   | 0 | 0 | 0   | 0  | .000 | +1  | 0-0     | 0  | 0  | 0  | 0  | 0  | 0   | 0  | 0   | 0   | 0   | .000 |
| 11/04/2022 | at Bemidji St.     | 2-0   | 0 | 0 | 0   | 0  | .000 | +1  | 0-0     | 0  | 0  | 0  | 0  | 0  | 0   | 0  | 0   | 0   | 0   | .000 |
| 11/05/2022 | at Bemidji St.     | 3-1   | 0 | 0 | 0   | 1  | .000 | 0   | 0-0     | 0  | 0  | 0  | 0  | 0  | 0   | 0  | 1   | 0   | 0   | .000 |
| 11/07/2022 | vs Minnesota       | 4-1   | 0 | 0 | 0   | 0  | .000 | 0   | 0-0     | 0  | 0  | 0  | 0  | 0  | 0   | 0  | 5   | 0   | 0   | .000 |
| 11/11/2022 | Minn. Duluth       | 0-2   | 0 | 0 | 0   | 0  | .000 | -1  | 0-0     | 0  | 0  | 0  | 0  | 0  | 0   | 0  | 1   | 0   | 0   | .000 |
| 11/12/2022 | Minn. Duluth       | 1-5   | 0 | 0 | 0   | 0  | .000 | -2  | 0-0     | 0  | 0  | 0  | 0  | 0  | 0   | 0  | 0   | 0   | 0   | .000 |
| 11/25/2022 | at Lindenwood      | 7-2   | 0 | 0 | 0   | 0  | .000 | 0   | 0-0     | 0  | 0  | 0  | 0  | 0  | 0   | 0  | 0   | 0   | 0   | .000 |
| 11/26/2022 | at Lindenwood      | 4-2   | 0 | 0 | 0   | 0  | .000 | -1  | 1-2     | 0  | 0  | 0  | 0  | 0  | 0   | 0  | 1   | 0   | 0   | .000 |
| 12/02/2022 | St. Thomas (MN)    | 3-2   | 0 | 0 | 0   | 0  | .000 | 0   | 0-0     | 0  | 0  | 0  | 0  | 0  | 0   | 0  | 1   | 0   | 0   | .000 |
| 12/03/2022 | at St. Thomas (MN) | 6-3   | 0 | 0 | 0   | 0  | .000 | 0   | 0-0     | 0  | 0  | 0  | 0  | 0  | 0   | 0  | 1   | 0   | 0   | .000 |
| 12/09/2022 | at Minnesota       | 0-6   | 0 | 0 | 0   | 1  | .000 | 0   | 0-0     | 0  | 0  | 0  | 0  | 0  | 0   | 0  | 1   | 0   | 0   | .000 |
| 12/10/2022 | Minnesota          | 0-9   | 0 | 0 | 0   | 0  | .000 | -4  | 0-0     | 0  | 0  | 0  | 0  | 0  | 0   | 0  | 3   | 0   | 0   | .000 |
| 01/06/2023 | vs New Hampshire   | 3-0   | 0 | 0 | 0   | 0  | .000 | 0   | 0-0     | 0  | 0  | 0  | 0  | 0  | 0   | 0  | 0   | 0   | 0   | .000 |
| 01/07/2023 | vs Merrimack       | 3-1   | 0 | 0 | 0   | 1  | .000 | 0   | 0-0     | 0  | 0  | 0  | 0  | 0  | 0   | 0  | 1   | 0   | 0   | .000 |
| 01/13/2023 | at Minnesota St.   | 1-3   | 0 | 0 | 0   | 0  | .000 | 0   | 0-0     | 0  | 0  | 0  | 0  | 0  | 0   | 0  | 0   | 0   | 0   | .000 |
| 01/20/2023 | Ohio St.           | 2-6   | 0 | 0 | 0   | 0  | .000 | 0   | 0-0     | 0  | 0  | 0  | 0  | 0  | 0   | 0  | 0   | 0   | 0   | .000 |
| 01/21/2023 | Ohio St.           | 2-3   | 0 | 0 | 0   | 0  | .000 | 0   | 0-0     | 0  | 0  | 0  | 0  | 0  | 0   | 0  | 0   | 0   | 0   | .000 |
| 01/28/2023 | Bemidji St.        | 2-1   | 0 | 0 | 0   | 0  | .000 | 0   | 0-0     | 0  | 0  | 0  | 0  | 0  | 0   | 0  | 0   | 0   | 0   | .000 |
| Totals     |                    |       | 0 | 0 | 0   | 3  | .000 | -8  | 2-4     | 0  | 0  | 0  | 0  | 0  | 0   | 0  | 15  | 0   | 0   | .000 |

## TRENDS &amp; STREAKS

| ACHIEVEMENT                         | 22-23 | CAREER | CAREER STREAK            | FROM WHEN TO WHEN                 |
|-------------------------------------|-------|--------|--------------------------|-----------------------------------|
| Scored a goal                       | 0     | 0      | Scored a goal            | N/A                               |
| Scored two or more goals            | 0     | 0      | Recorded an assist       | N/A                               |
| Scored three or more goals          | 0     | 0      | Scored a point           | N/A                               |
| Recorded an assist                  | 0     | 0      | Finished even or plus    | 8 games, 2x last 1/6/23 - present |
| Recorded two or more assists        | 0     | 0      | Blocked a shot           | 5 games, 11/26/22 - 12/10/22      |
| Recorded three or more assists      | 0     | 0      | Did not commit a penalty | 7 games, 10/29/22 - 11/25/22      |
| Scored two or more points           | 0     | 0      |                          |                                   |
| Scored three or more points         | 0     | 0      |                          |                                   |
| Finished with a positive plus/minus | 2     | 2      |                          |                                   |
| Blocked two or more shots           | 2     | 2      |                          |                                   |
| Blocked three or more shots         | 2     | 2      |                          |                                   |
| Blocked four or more shots          | 2     | 2      |                          |                                   |
| Won 10 or more faceoffs             | 0     | 0      |                          |                                   |
| Put three or more shots on goal     | 0     | 0      |                          |                                   |
| Put five or more shots on goal      | 0     | 0      |                          |                                   |
| Put seven or more shots on goal     | 0     | 0      |                          |                                   |



## #6 ALLIE CORNELIUS



**HT** 5-4 **CL** RS-Senior **POS** Forward **SHOOTS** Left **HOMETOWN** St. Cloud, MN **HIGH SCHOOL** St. Cloud Cathedral **PREVIOUS TEAM** St. Cloud Icebreakers

|                   |                      |                                                |                         |                                                   |                        |                                             |
|-------------------|----------------------|------------------------------------------------|-------------------------|---------------------------------------------------|------------------------|---------------------------------------------|
| <b>GAME HIGHS</b> | <b>GOALS</b>         | 2022-23 _____, 2, vs. New Hampshire, 1-6-23    | <b>PLUS/MINUS</b>       | 2022-23 _____, +2, vs New Hampshire, 1-6-23       | <b>PENALTY MINUTES</b> | 2022-23 _____, 2, 9x (at Wisconsin, 2-3-23) |
|                   | Career _____         | Same                                           | Career _____            | Same, 2x                                          | Career _____           | Same, 15x                                   |
|                   | <b>ASSISTS</b>       | 2022-23 _____, 1, 3x (vs. Ohio State, 1-20-23) | <b>BLOCKED SHOTS</b>    | 2022-23 _____, 1, 6x (vs. Bemidji State, 1-27-23) | <b>FACEOFF WINS</b>    | 2022-23 _____, N/A                          |
|                   | Career _____         | Same, 7x                                       | Career _____            | 3, at Minnesota State, 12-10-21                   | Career _____           | 4, at Bemidji State, 2-26-21                |
|                   | <b>POINTS</b>        | 2022-23 _____, 2, vs. New Hampshire, 1-6-23    | <b>POWER PLAY GOALS</b> | 2022-23 _____, N/A                                |                        |                                             |
|                   | Career _____         | Same                                           | Career _____            | N/A                                               |                        |                                             |
|                   | <b>SHOTS ON GOAL</b> | 2022-23 _____, 4, at St. Thomas, 12-3-22       | <b>PENALTIES</b>        | 2022-23 _____, 1, 9x (at Wisconsin, 2-3-23)       |                        |                                             |
|                   | Career _____         | 7, at St. Thomas, 10-15-21                     | Career _____            | Same, 15x                                         |                        |                                             |

| SEASON       | TEAM | GP        | G        | A        | Points    | Shots      | Shot%       | Pen-Min        | +/-        | PPG      | SHG      | GWG      | Bik       | FOW       | FOL       | FO%         |
|--------------|------|-----------|----------|----------|-----------|------------|-------------|----------------|------------|----------|----------|----------|-----------|-----------|-----------|-------------|
| 2019-20      | SCSU | 9         | 0        | 0        | 0         | 7          | .000        | 1 - 2          | -4         | 0        | 0        | 0        | 1         | 1         | 0         | 1.000       |
| 2020-21      | SCSU | 16        | 2        | 0        | 2         | 10         | .200        | 2 - 4          | -2         | 0        | 0        | 1        | 7         | 10        | 12        | .455        |
| 2021-22      | SCSU | 35        | 3        | 4        | 7         | 52         | .058        | 3 - 6          | -17        | 0        | 0        | 0        | 19        | 2         | 3         | .400        |
| 2022-23      | SCSU | 30        | 3        | 3        | 6         | 34         | .088        | 9 - 18         | -4         | 0        | 0        | 0        | 6         | 0         | 0         | .000        |
| <b>TOTAL</b> |      | <b>90</b> | <b>8</b> | <b>7</b> | <b>15</b> | <b>103</b> | <b>.078</b> | <b>15 - 30</b> | <b>-27</b> | <b>0</b> | <b>0</b> | <b>1</b> | <b>33</b> | <b>13</b> | <b>15</b> | <b>.464</b> |

## AWARDS AND HONORS:

2021-22 ACHA All-American Scholar

2021-22 WCHA Scholar Athlete

2021-22 WCHA All-Academic Team

2020-21 WCHA Scholar Athlete

2020-21 WCHA All-Academic Team

2019-20 WCHA All-Academic Team

▼ **2021-22:** ACHA All-American Scholar...WCHA Scholar Athlete...WCHA All-Academic Team...appeared in all 35 games in a breakout junior season...scored three goals and added four assists for seven points...put 52 shots on goal...scored a goal at Wisconsin on October 10...put a career-best seven shots on goal against St. Thomas on October 15 then scored the shootout winner the next night on Homecoming...had an assist October 29 at Ohio State...added another assist on November 6 against Minnesota State...tallied an assist on November 27 at RPI...scored the Huskies' lone goal on December 11 at Minnesota State...lit the lamp for the third time of the season on February 5 against St. Thomas...had an assist on February 11 vs Minnesota...

▼ **2020-21:** WCHA Scholar Athlete...WCHA All-Academic Team selection...scored two goals while playing in all 19 games...put 10 shots on goal and finished a minus-two...netted her first collegiate goal in the season opener against Minnesota State on November 27, scoring the lone goal in a 1-0 shutout victory...enjoyed a plus-two showing in the season finale at Bemidji State on February 27, scoring her second goal of the season as part of a 4-1 sweep-clinching victory...

▼ **2019-20:** WCHA All-Academic Team selection...played in nine games as a redshirt freshman...recorded seven shots on goal...took one penalty and had one blocked shot...

▼ **2018-19:** Redshirted in her first season with the Huskies...

▼ **Before SCSU:** A St. Cloud native, Cornelius attended high school at St. Cloud Cathedral and played with the St. Cloud Icebreakers...enjoyed an incredible prep career, producing 163 points on 103 goals and 60 assists across 123 games with the Icebreakers...is the Breakers' all-time leader in goals...played in 25 games, scoring 32 goals and adding 15 assists for a 47-point sophomore season...named 2016-17 St. Cloud Times Girl's Hockey Player of the Year after producing 15 goals and 18 assists across 25 games, posting 33 points...closed out her prep career with 40 goals and 19 assists across 25 games, landing her fourth in the MSHSL among goal leaders...second All-Conference, All-Section and a St. Cloud Times All-Area Team honoree...

## ALLIE CORNELIUS - 2022-23 GAME-BY-GAME

| Date       | Opponent           | Score | G | A | P | S  | SH   | SH% | +/-  | PEN-MIN | PP | SH | EN | GW | GT | HAT | UA | BLK | FOW | FOL | FO%  |
|------------|--------------------|-------|---|---|---|----|------|-----|------|---------|----|----|----|----|----|-----|----|-----|-----|-----|------|
| 09/30/2022 | Rensselaer         | 5-0   | 0 | 0 | 0 | 2  | .000 | 0   | 0-0  | 0       | 0  | 0  | 0  | 0  | 0  | 0   | 0  | 0   | 0   | 0   | .000 |
| 10/01/2022 | Rensselaer         | 3-2   | 0 | 1 | 1 | 0  | .000 | +1  | 0-0  | 0       | 0  | 0  | 0  | 0  | 0  | 0   | 0  | 1   | 0   | 0   | .000 |
| 10/07/2022 | at Ohio St.        | 2-5   | 0 | 0 | 0 | 1  | .000 | 0   | 0-0  | 0       | 0  | 0  | 0  | 0  | 0  | 0   | 0  | 1   | 0   | 0   | .000 |
| 10/08/2022 | at Ohio St.        | 2-6   | 0 | 0 | 0 | 1  | .000 | -1  | 1-2  | 0       | 0  | 0  | 0  | 0  | 0  | 0   | 0  | 0   | 0   | 0   | .000 |
| 10/14/2022 | Wisconsin          | 0-5   | 0 | 0 | 0 | 0  | .000 | 0   | 0-0  | 0       | 0  | 0  | 0  | 0  | 0  | 0   | 0  | 0   | 0   | 0   | .000 |
| 10/15/2022 | Wisconsin          | 2-3   | 0 | 0 | 0 | 0  | .000 | 0   | 0-0  | 0       | 0  | 0  | 0  | 0  | 0  | 0   | 0  | 0   | 0   | 0   | .000 |
| 10/21/2022 | Minnesota          | 2-4   | 0 | 0 | 0 | 1  | .000 | +1  | 0-0  | 0       | 0  | 0  | 0  | 0  | 0  | 0   | 0  | 1   | 0   | 0   | .000 |
| 10/22/2022 | at Minnesota       | 1-2   | 0 | 0 | 0 | 0  | .000 | 0   | 0-0  | 0       | 0  | 0  | 0  | 0  | 0  | 0   | 0  | 0   | 0   | 0   | .000 |
| 10/28/2022 | at St. Thomas (MN) | 4-1   | 0 | 1 | 1 | 1  | .000 | +1  | 0-0  | 0       | 0  | 0  | 0  | 0  | 0  | 0   | 0  | 0   | 0   | 0   | .000 |
| 11/04/2022 | at Bemidji St.     | 2-0   | 0 | 0 | 0 | 0  | .000 | 0   | 0-0  | 0       | 0  | 0  | 0  | 0  | 0  | 0   | 0  | 0   | 0   | 0   | .000 |
| 11/05/2022 | at Bemidji St.     | 3-1   | 0 | 0 | 0 | 0  | .000 | -1  | 0-0  | 0       | 0  | 0  | 0  | 0  | 0  | 0   | 0  | 0   | 0   | 0   | .000 |
| 11/07/2022 | vs Minnesota       | 4-1   | 1 | 0 | 1 | 1  | .143 | +1  | 0-0  | 0       | 0  | 0  | 0  | 0  | 0  | 0   | 0  | 1   | 0   | 0   | .000 |
| 11/11/2022 | Minn. Duluth       | 0-2   | 0 | 0 | 0 | 0  | .143 | 0   | 0-0  | 0       | 0  | 0  | 0  | 0  | 0  | 0   | 0  | 0   | 0   | 0   | .000 |
| 11/12/2022 | Minn. Duluth       | 1-5   | 0 | 0 | 0 | 3  | .100 | -1  | 1-2  | 0       | 0  | 0  | 0  | 0  | 0  | 0   | 0  | 0   | 0   | 0   | .000 |
| 11/25/2022 | at Lindenwood      | 7-2   | 0 | 0 | 0 | 1  | .091 | -1  | 0-0  | 0       | 0  | 0  | 0  | 0  | 0  | 0   | 0  | 0   | 0   | 0   | .000 |
| 11/26/2022 | at Lindenwood      | 4-2   | 0 | 0 | 0 | 3  | .071 | 0   | 1-2  | 0       | 0  | 0  | 0  | 0  | 0  | 0   | 0  | 0   | 0   | 0   | .000 |
| 12/02/2022 | St. Thomas (MN)    | 3-2   | 0 | 0 | 0 | 1  | .067 | 0   | 1-2  | 0       | 0  | 0  | 0  | 0  | 0  | 0   | 0  | 0   | 0   | 0   | .000 |
| 12/03/2022 | at St. Thomas (MN) | 6-3   | 0 | 0 | 0 | 4  | .053 | -1  | 0-0  | 0       | 0  | 0  | 0  | 0  | 0  | 0   | 0  | 0   | 0   | 0   | .000 |
| 12/09/2022 | at Minnesota       | 0-6   | 0 | 0 | 0 | 2  | .048 | -2  | 1-2  | 0       | 0  | 0  | 0  | 0  | 0  | 0   | 0  | 0   | 0   | 0   | .000 |
| 12/10/2022 | Minnesota          | 0-9   | 0 | 0 | 0 | 1  | .045 | -2  | 0-0  | 0       | 0  | 0  | 0  | 0  | 0  | 0   | 0  | 0   | 0   | 0   | .000 |
| 01/06/2023 | vs New Hampshire   | 3-0   | 2 | 0 | 2 | 2  | .125 | +2  | 1-2  | 0       | 0  | 1  | 0  | 0  | 0  | 0   | 0  | 0   | 0   | 0   | .000 |
| 01/07/2023 | vs Merrimack       | 3-1   | 0 | 0 | 0 | 3  | .111 | +1  | 1-2  | 0       | 0  | 0  | 0  | 0  | 0  | 0   | 0  | 0   | 0   | 0   | .000 |
| 01/13/2023 | at Minnesota St.   | 1-3   | 0 | 0 | 0 | 2  | .103 | 0   | 0-0  | 0       | 0  | 0  | 0  | 0  | 0  | 0   | 0  | 1   | 0   | 0   | .000 |
| 01/14/2023 | at Minnesota St.   | 1-4   | 0 | 0 | 0 | 3  | .094 | -1  | 0-0  | 0       | 0  | 0  | 0  | 0  | 0  | 0   | 0  | 0   | 0   | 0   | .000 |
| 01/20/2023 | Ohio St.           | 2-6   | 0 | 1 | 1 | 1  | .091 | +1  | 0-0  | 0       | 0  | 0  | 0  | 0  | 0  | 0   | 0  | 1   | 0   | 0   | .000 |
| 01/21/2023 | Ohio St.           | 2-3   | 0 | 0 | 0 | 0  | .091 | -1  | 1-2  | 0       | 0  | 0  | 0  | 0  | 0  | 0   | 0  | 0   | 0   | 0   | .000 |
| 01/27/2023 | Bemidji St.        | 2-0   | 0 | 0 | 0 | 1  | .088 | 0   | 0-0  | 0       | 0  | 0  | 0  | 0  | 0  | 0   | 0  | 1   | 0   | 0   | .000 |
| 01/28/2023 | Bemidji St.        | 2-1   | 0 | 0 | 0 | 0  | .088 | 0   | 0-0  | 0       | 0  | 0  | 0  | 0  | 0  | 0   | 0  | 0   | 0   | 0   | .000 |
| 02/03/2023 | at Wisconsin       | 1-0   | 0 | 0 | 0 | 0  | .088 | 0   | 1-2  | 0       | 0  | 0  | 0  | 0  | 0  | 0   | 0  | 0   | 0   | 0   | .000 |
| 02/04/2023 | at Wisconsin       | 2-3   | 0 | 0 | 0 | 0  | .088 | -1  | 0-0  | 0       | 0  | 0  | 0  | 0  | 0  | 0   | 0  | 0   | 0   | 0   | .000 |
| Totals     |                    |       | 3 | 3 | 6 | 34 | .088 | -4  | 9-18 | 0       | 0  | 1  | 0  | 0  | 0  | 0   | 1  | 6   | 0   | 0   | .000 |

## TRENDS &amp; STREAKS

| ACHIEVEMENT                  | 18-19 | 19-20 | 20-21 | 21-22 | 22-23 | CAREER | CAREER STREAK            | FROM WHEN TO WHEN            |
|------------------------------|-------|-------|-------|-------|-------|--------|--------------------------|------------------------------|
| Scored a goal                | 0     | 0     | 2     | 3     | 2     | 7      | Scored a goal            | 1 game, 7x, last 1/6/23      |
| Scored 2 or more goals       | 0     | 0     | 0     | 0     | 1     | 1      | Recorded an assist       | 1 game, 6x, last 1/20/23     |
| Scored 3 or more goals       | 0     | 0     | 0     | 0     | 0     | 0      | Scored a point           | 1 game, 13x, last 1/6/23     |
| Recorded an assist           | 0     | 0     | 0     | 4     | 3     | 7      | Finished even or plus    | 7 games, 10/14/22 - 11/4/22  |
| Recorded 2 or more assists   | 0     | 0     | 0     | 0     | 0     | 0      | Blocked a shot           | 3 games, 12/4/20 - 12/10/20  |
| Recorded 3 or more assists   | 0     | 0     | 0     | 0     | 0     | 0      | Did not commit a penalty | 14 games, 10/30/21 - 1/21/22 |
| Scored 2 or more points      | 0     | 0     | 0     | 0     | 1     | 1      |                          |                              |
| Scored 3 or more points      | 0     | 0     | 0     | 0     | 0     | 0      |                          |                              |
| Finished with a positive +/- | 0     | 1     | 2     | 5     | 7     | 15     |                          |                              |
| Blocked 2 or more shots      | 0     | 0     | 1     | 3     | 0     | 4      |                          |                              |
| Blocked 3 or more shots      | 0     | 0     | 0     | 1     | 0     | 1      |                          |                              |
| Blocked 4 or more shots      | 0     | 0     | 0     | 0     | 0     | 0      |                          |                              |
| Won 10 or more faceoffs      | 0     | 0     | 0     | 0     | 0     | 0      |                          |                              |
| Put 3 or more shots on goal  | 0     | 1     | 0     | 5     | 3     | 9      |                          |                              |
| Put 5 or more shots on goal  | 0     | 0     | 0     | 1     | 0     | 1      |                          |                              |
| Put 7 or more shots on goal  | 0     | 0     | 0     | 1     | 0     | 1      |                          |                              |

▼ **Personal:** Daughter of Vaughn and Gina Cornelius...enjoys surfing, soccer, snowboarding, and swimming...majoring in Marketing and Management with a minor in Real Estate...





## #7 ADDI SCRIBNER

**HT**  
**5-7****CL**  
**Senior****POS**  
**Forward****SHOOTS**  
**Right****HOMETOWN**  
**Woodbury, MN****HIGH SCHOOL**  
**East Ridge****PREVIOUS TEAM**  
**Ohio State**

|                   |                      |                                                   |                         |                                               |                        |                                          |
|-------------------|----------------------|---------------------------------------------------|-------------------------|-----------------------------------------------|------------------------|------------------------------------------|
| <b>GAME HIGHS</b> | <b>GOALS</b>         | 2022-23 _____, 1, 6x (vs. Bemidji State, 1-28-23) | <b>PLUS/MINUS</b>       | 2022-23 _____+2, 3x (vs. Ohio State, 1-21-23) | <b>PENALTY MINUTES</b> | 2022-23 _____, 4, at Minnesota, 10-22-22 |
|                   | Career _____         | Same, 11x                                         | Career _____            | Same, 4x                                      | Career _____           | Same                                     |
|                   | <b>ASSISTS</b>       | 2022-23 _____, 2, 2x (vs. St. Thomas, 12-2-22)    | <b>BLOCKED SHOTS</b>    | 2022-23 _____, 2, 2x (at Wisconsin, 2-4-23)   | <b>FACEOFF WINS</b>    | 2022-23 _____, 5, at St. Thomas, 12-3-22 |
|                   | Career _____         | Same, 3x                                          | Career _____            | 4, 2x (at Minnesota State, 12-10-21)          | Career _____           | 13, 2x (vs. Ohio State, 2-8-22)          |
|                   | <b>POINTS</b>        | 2022-23 _____, 2, 2x (vs. St. Thomas, 12-2-22)    | <b>POWER PLAY GOALS</b> | 2022-23 _____, N/A                            |                        |                                          |
|                   | Career _____         | Same, 3x                                          | Career _____            | 1, vs Minnesota, 11-19-21                     |                        |                                          |
|                   | <b>SHOTS ON GOAL</b> | 2022-23 _____, 5, vs. Bemidji State, 1-28-23      | <b>PENALTIES</b>        | 2022-23 _____, 2, at Minnesota, 10-22-22      |                        |                                          |
|                   | Career _____         | Same                                              | Career _____            | Same                                          |                        |                                          |

| SEASON                | TEAM | GP        | G.        | A         | Points    | Shots      | Shot%       | Pen-Min        | +/-        | PPG      | SHG      | GWG      | Bk        | FOU        | FOL        | FO%         |
|-----------------------|------|-----------|-----------|-----------|-----------|------------|-------------|----------------|------------|----------|----------|----------|-----------|------------|------------|-------------|
| 2019-20               | OSU  | 2         | 0         | 0         | 0         | 2          | .000        | 1 - 2          | -1         | 0        | 0        | 0        | 1         | 7          | 13         | .350        |
| 2020-21               | SCSU | 19        | 0         | 4         | 4         | 28         | .000        | 1 - 2          | -13        | 0        | 0        | 0        | 20        | 0          | 0          | .000        |
| 2021-22               | SCSU | 35        | 5         | 5         | 10        | 56         | .089        | 3 - 6          | -24        | 1        | 0        | 0        | 18        | 142        | 181        | .440        |
| 2022-23               | SCSU | 31        | 6         | 6         | 12        | 55         | .109        | 7 - 14         | -6         | 1        | 0        | 3        | 8         | 23         | 23         | .500        |
| <b>TOTAL FOR SCSU</b> |      | <b>85</b> | <b>11</b> | <b>15</b> | <b>26</b> | <b>139</b> | <b>.079</b> | <b>11 - 22</b> | <b>-43</b> | <b>2</b> | <b>0</b> | <b>3</b> | <b>46</b> | <b>165</b> | <b>204</b> | <b>.447</b> |
| <b>TOTAL</b>          |      | <b>87</b> | <b>11</b> | <b>15</b> | <b>26</b> | <b>141</b> | <b>.078</b> | <b>12 - 24</b> | <b>-44</b> | <b>2</b> | <b>0</b> | <b>3</b> | <b>47</b> | <b>172</b> | <b>217</b> | <b>.442</b> |

▼ 2021-22: Converted to forward as a junior and played in all 35 games, posting a 5-5-10 line...won 142 faceoffs and put 56 shots on goal...blocked 18 shots...recorded an assist on October 15 at St. Thomas...scored a goal in back-to-back games on November 6 against Minnesota State and November 19 versus Minnesota...added her third goal of the year on November 27 at RPI...had an assist in the Huskies' next game vs Bemidji State on December 3...scored a goal on January 22 at Bemidji State...had two assists against Ohio State on February 8 then had another assist vs Minnesota on February 11...scored the Huskies' lone goal in a shootout win over Minnesota Duluth on February 15...

▼ 2020-21: Served as a mainstay on the Huskies' blue line in her debut season, tying for the lead among SCSU defenders with four assists...appeared in all 19 games and put 28 shots on goal...tallied her first collegiate point on November 28 with an assist against Minnesota State...closed out her sophomore season with a fantastic final four games, finishing a plus-two with two assists and eight shots on goal...was called for just one penalty during the entire season...

▼ 2019-20 (Ohio State): Played in two games for the Buckeyes...

▼ Before SCSU: Played in 69 career games at East Ridge High School over three seasons, scoring 27 goals and adding 40 assists for 67 points...captained East Ridge to the 2019 MSHSL State Tournament, going 16-17-33 while adding a goal and two assists in the postseason...a three-time participant of the U18 Select 66 National Camp (2016, 2017, 2018)...earned Minnesota All-State, SEC All-Conference and the Hobey Baker Character Award...part of the first team in program history from East Ridge High School to win the Section Championship and play in the Minnesota State Hockey Tournament...

▼ Personal: Daughter of T.J. and Dixie Scribner...majoring in Biomedical Sciences...

▼ Why Scribner chose St. Cloud: "I love that SCSU is in Minnesota close to my family and has a pre-physical therapy program which I am

## ADDI SCRIBNER - 2022-23 GAME-BY-GAME

| Date          | Opponent           | Score | G        | A        | PTS       | SH        | SH%         | +/-       | PEN-MIN     | PP       | SH       | EN       | GW       | GT       | HAT      | UA       | BLK      | FOU       | FOL       | FO%         |
|---------------|--------------------|-------|----------|----------|-----------|-----------|-------------|-----------|-------------|----------|----------|----------|----------|----------|----------|----------|----------|-----------|-----------|-------------|
| 09/30/2022    | Rensselaer         | 5-0   | 0        | 1        | 1         | 3         | .000        | 0         | 0-0         | 0        | 0        | 0        | 0        | 0        | 0        | 0        | 0        | 0         | 0         | .000        |
| 10/01/2022    | Rensselaer         | 3-2   | 1        | 0        | 1         | 3         | .167        | +1        | 0-0         | 0        | 0        | 0        | 1        | 0        | 0        | 0        | 0        | 0         | 0         | .000        |
| 10/07/2022    | at Ohio St.        | 2-5   | 0        | 0        | 0         | 2         | .125        | +1        | 0-0         | 0        | 0        | 0        | 0        | 0        | 0        | 0        | 0        | 0         | 0         | .000        |
| 10/08/2022    | at Ohio St.        | 2-6   | 0        | 0        | 0         | 0         | .125        | -1        | 0-0         | 0        | 0        | 0        | 0        | 0        | 0        | 0        | 1        | 0         | 0         | .000        |
| 10/14/2022    | Wisconsin          | 0-5   | 0        | 0        | 0         | 0         | .125        | -2        | 0-0         | 0        | 0        | 0        | 0        | 0        | 0        | 0        | 0        | 1         | 0         | 1.000       |
| 10/15/2022    | Wisconsin          | 2-3   | 0        | 0        | 0         | 1         | .111        | -1        | 0-0         | 0        | 0        | 0        | 0        | 0        | 0        | 0        | 0        | 0         | 1         | .000        |
| 10/21/2022    | Minnesota          | 2-4   | 0        | 0        | 0         | 2         | .091        | 0         | 1-2         | 0        | 0        | 0        | 0        | 0        | 0        | 0        | 1        | 1         | 0         | 1.000       |
| 10/22/2022    | at Minnesota       | 1-2   | 0        | 0        | 0         | 2         | .077        | 0         | 2-4         | 0        | 0        | 0        | 0        | 0        | 0        | 0        | 0        | 1         | 2         | .333        |
| 10/28/2022    | at St. Thomas (MN) | 4-1   | 0        | 0        | 0         | 2         | .067        | 0         | 0-0         | 0        | 0        | 0        | 0        | 0        | 0        | 0        | 0        | 1         | 1         | .500        |
| 10/29/2022    | St. Thomas (MN)    | 4-0   | 2        | 2        | 3         | .056      | +2          | 0-0       | 0-0         | 0        | 0        | 0        | 0        | 0        | 0        | 0        | 1        | 1         | 0         | 1.000       |
| 11/04/2022    | at Bemidji St.     | 2-0   | 0        | 0        | 0         | 3         | .048        | 0         | 0-0         | 0        | 0        | 0        | 0        | 0        | 0        | 0        | 0        | 0         | 0         | .000        |
| 11/05/2022    | at Bemidji St.     | 3-1   | 0        | 0        | 0         | 1         | .045        | 0         | 0-0         | 0        | 0        | 0        | 0        | 0        | 0        | 0        | 0        | 1         | 0         | 1.000       |
| 11/07/2022    | vs Minnesota       | 4-1   | 1        | 0        | 1         | 3         | .080        | +1        | 0-0         | 0        | 0        | 0        | 1        | 0        | 0        | 0        | 0        | 0         | 0         | .000        |
| 11/11/2022    | Minn. Duluth       | 0-2   | 0        | 0        | 0         | 1         | .077        | 0         | 1-2         | 0        | 0        | 0        | 0        | 0        | 0        | 0        | 0        | 2         | 0         | 1.000       |
| 11/12/2022    | Minn. Duluth       | 1-5   | 0        | 0        | 0         | 0         | .077        | 0         | 0-0         | 0        | 0        | 0        | 0        | 0        | 0        | 0        | 0        | 0         | 2         | .000        |
| 11/25/2022    | at Lindenwood      | 7-2   | 0        | 0        | 0         | 3         | .069        | 0         | 0-0         | 0        | 0        | 0        | 0        | 0        | 0        | 0        | 0        | 0         | 1         | .000        |
| 11/26/2022    | at Lindenwood      | 4-2   | 0        | 0        | 0         | 1         | .067        | 0         | 0-0         | 0        | 0        | 0        | 0        | 0        | 0        | 0        | 0        | 0         | 0         | .000        |
| 12/02/2022    | St. Thomas (MN)    | 3-2   | 0        | 2        | 2         | .063      | +2          | 0-0       | 0-0         | 0        | 0        | 0        | 0        | 0        | 0        | 0        | 0        | 0         | 1         | .000        |
| 12/03/2022    | at St. Thomas (MN) | 6-3   | 0        | 0        | 0         | 3         | .057        | 0         | 0-0         | 0        | 0        | 0        | 0        | 0        | 0        | 0        | 0        | 5         | 1         | .833        |
| 12/09/2022    | at Minnesota       | 0-6   | 0        | 0        | 0         | 1         | .056        | -3        | 0-0         | 0        | 0        | 0        | 0        | 0        | 0        | 0        | 0        | 1         | 2         | .333        |
| 12/10/2022    | Minnesota          | 0-9   | 0        | 0        | 0         | 1         | .054        | -4        | 1-2         | 0        | 0        | 0        | 0        | 0        | 0        | 0        | 0        | 0         | 1         | .000        |
| 01/06/2023    | vs New Hampshire   | 3-0   | 0        | 0        | 0         | 1         | .053        | 0         | 0-0         | 0        | 0        | 0        | 0        | 0        | 0        | 0        | 0        | 3         | 1         | .750        |
| 01/07/2023    | vs Merrimack       | 3-1   | 1        | 0        | 1         | 1         | .077        | +1        | 0-0         | 0        | 0        | 0        | 1        | 0        | 0        | 0        | 0        | 2         | 1         | .667        |
| 01/13/2023    | at Minnesota St.   | 1-3   | 0        | 1        | 1         | 3         | .071        | 0         | 0-0         | 0        | 0        | 0        | 0        | 0        | 0        | 0        | 0        | 0         | 1         | .000        |
| 01/14/2023    | at Minnesota St.   | 1-4   | 0        | 0        | 0         | 2         | .068        | -2        | 0-0         | 0        | 0        | 0        | 0        | 0        | 0        | 0        | 0        | 1         | 1         | .500        |
| 01/20/2023    | Ohio St.           | 2-6   | 0        | 0        | 0         | 1         | .067        | -4        | 0-0         | 0        | 0        | 0        | 0        | 0        | 0        | 0        | 1        | 0         | 1         | .000        |
| 01/21/2023    | Ohio St.           | 2-3   | 1        | 0        | 1         | 3         | .083        | +2        | 0-0         | 0        | 0        | 0        | 0        | 0        | 0        | 0        | 2        | 0         | 0         | .000        |
| 01/27/2023    | Bemidji St.        | 2-0   | 1        | 0        | 1         | 2         | .100        | 0         | 1-2         | 1        | 0        | 0        | 0        | 0        | 0        | 0        | 0        | 1         | 0         | 1.000       |
| 01/28/2023    | Bemidji St.        | 2-1   | 1        | 0        | 1         | 5         | .109        | +1        | 1-2         | 0        | 0        | 0        | 0        | 0        | 0        | 0        | 0        | 1         | 2         | .333        |
| 02/03/2023    | at Wisconsin       | 1-0   | 0        | 0        | 0         | 0         | .109        | 0         | 0-0         | 0        | 0        | 0        | 0        | 0        | 0        | 0        | 0        | 1         | 3         | .250        |
| 02/04/2023    | at Wisconsin       | 2-3   | 0        | 0        | 0         | 0         | .109        | 0         | 0-0         | 0        | 0        | 0        | 0        | 0        | 0        | 0        | 2        | 0         | 1         | .000        |
| <b>Totals</b> |                    |       | <b>6</b> | <b>6</b> | <b>12</b> | <b>55</b> | <b>.109</b> | <b>-6</b> | <b>7-14</b> | <b>1</b> | <b>0</b> | <b>3</b> | <b>0</b> | <b>0</b> | <b>0</b> | <b>0</b> | <b>8</b> | <b>23</b> | <b>23</b> | <b>.500</b> |

## TRENDS &amp; STREAKS

| ACHIEVEMENT                  | 19-20 | 20-21 | 21-22 | 22-23 | CAREER | CAREER STREAK            | FROM WHEN TO WHEN                   |
|------------------------------|-------|-------|-------|-------|--------|--------------------------|-------------------------------------|
| Scored a goal                | 0     | 0     | 5     | 6     | 11     | Scored a goal            | 3 games, 1/21/23 - 1/28/23          |
| Scored 2 or more goals       | 0     | 0     | 0     | 0     | 0      | Recorded an assist       | 2 games, 2/8/22 - 2/11/22           |
| Scored 3 or more goals       | 0     | 0     | 0     | 0     | 0      | Scored a point           | 3 games, 1/21/23 - 1/28/23          |
| Recorded an assist           | 0     | 4     | 4     | 4     | 12     | Finished even or plus    | 13 games, 10/21/22 - 12/3/22        |
| Recorded 2 or more assists   | 0     | 0     | 1     | 2     | 3      | Blocked a shot           | 2 games, 3x, last 1/22/21 - 1/23/21 |
| Recorded 3 or more assists   | 0     | 0     | 0     | 0     | 0      | Did not commit a penalty | 14 games, 1/7/21 - 10/2/21          |
| Scored 2 or more points      | 0     | 0     | 1     | 2     | 3      |                          |                                     |
| Scored 3 or more points      | 0     | 0     | 0     | 0     | 0      |                          |                                     |
| Finished with a positive +/- | 0     | 5     | 4     | 7     | 16     |                          |                                     |
| Blocked 2 or more shots      | 0     | 7     | 2     | 2     | 11     |                          |                                     |
| Blocked 3 or more shots      | 0     | 3     | 1     | 0     | 4      |                          |                                     |
| Blocked 4 or more shots      | 0     | 1     | 1     | 0     | 2      |                          |                                     |
| Won 10 or more faceoffs      | 0     | 0     | 2     | 0     | 2      |                          |                                     |
| Put 3 or more shots on goal  | 0     | 3     | 4     | 10    | 17     |                          |                                     |
| Put 5 or more shots on goal  | 0     | 0     | 0     | 1     | 1      |                          |                                     |
| Put 7 or more shots on goal  | 0     | 0     | 0     | 0     | 0      |                          |                                     |

really excited to be studying. I really appreciate the coaches' drive and am confident that I will have the support to succeed both on and off the ice. The WCHA conference has an unmatched level of competitiveness and St. Cloud has amazing facilities that I look forward to training in."



## #8 GRACE WOLFE



**HT** 5-9 **CL** Sophomore **POS** Defender **SHOOTS** Right **HOMETOWN** Owatonna, MN **HIGH SCHOOL** Owatonna **PREVIOUS TEAM** Owatonna HS

|                   |                                                                                        |                                                                                                            |                                                                                                                  |
|-------------------|----------------------------------------------------------------------------------------|------------------------------------------------------------------------------------------------------------|------------------------------------------------------------------------------------------------------------------|
| <b>GAME HIGHS</b> | <b>GOALS</b><br>2022-23 _____, 1, vs. Minnesota Duluth, 11-12-22<br>Career _____ Same  | <b>PLUS/MINUS</b><br>2022-23 _____ +3, at St. Thomas, 10-28-22<br>Career _____ Same                        | <b>PENALTY MINUTES</b><br>2022-23 _____, 2, 7x (vs. Bemidji State, 1-28-23)<br>Career _____, 4, at RPI, 11-27-21 |
|                   | <b>ASSISTS</b><br>2022-23 _____, 3, at St. Thomas, 12-3-22<br>Career _____ Same        | <b>BLOCKED SHOTS</b><br>2022-23 _____, 7, 3x (at Wisconsin, 2-4-23)<br>Career _____ Same                   | <b>FACEOFF WINS</b><br>2022-23 _____ N/A<br>Career _____ Same                                                    |
|                   | <b>POINTS</b><br>2022-23 _____, 3, at St. Thomas, 12-3-22<br>Career _____ Same         | <b>POWER PLAY GOALS</b><br>2022-23 _____ N/A<br>Career _____ Same                                          |                                                                                                                  |
|                   | <b>SHOTS ON GOAL</b><br>2022-23 _____, 4, at Lindenwood, 11-25-22<br>Career _____ Same | <b>PENALTIES</b><br>2022-23 _____, 1, 7x (vs. Bemidji State, 1-27-23)<br>Career _____, 2, at RPI, 11-27-21 |                                                                                                                  |
|                   |                                                                                        |                                                                                                            |                                                                                                                  |
|                   |                                                                                        |                                                                                                            |                                                                                                                  |

| SEASON       | TEAM | GP        | G.       | A         | Points    | Shots     | Shot%       | Pen-Min        | +/-        | PPG      | SHG      | GWG      | Bik        | FOW      | FOL      | FO%          |
|--------------|------|-----------|----------|-----------|-----------|-----------|-------------|----------------|------------|----------|----------|----------|------------|----------|----------|--------------|
| 2021-22      | SCSU | 33        | 0        | 3         | 3         | 19        | .000        | 7 - 14         | -13        | 0        | 0        | 0        | 44         | 1        | 0        | 1.000        |
| 2022-23      | SCSU | 31        | 1        | 14        | 15        | 22        | .045        | 7 - 14         | -7         | 0        | 0        | 0        | 71         | 0        | 0        | .000         |
| <b>TOTAL</b> |      | <b>64</b> | <b>1</b> | <b>17</b> | <b>18</b> | <b>41</b> | <b>.024</b> | <b>14 - 28</b> | <b>-20</b> | <b>0</b> | <b>0</b> | <b>0</b> | <b>115</b> | <b>1</b> | <b>0</b> | <b>1.000</b> |

2021-22: Appeared in 32 games as a true freshman... anchored the Huskies defensive corps, racking up the second-most blocks on the team with 44...had three assists and put 19 shots on goal...took just seven penalties...blocked multiple shots 16 times...had a block in each of her final nine games...recorded her first collegiate assist on January 22 at Bemidji State...had an assist versus St. Thomas on February 5...blocked a shot and had one assist at Minnesota Duluth on February 19...blocked a career-high five shots on February 26 in the WCHA Quarterfinal at Ohio State...

Before SCSU: A member of the Owatonna varsity team since her eighth-grade season, wearing the "C" each of her last three campaigns...posted 25 points as a junior and added 27 on five goals and 22 assists in her senior season...earned All-Big Nine Conference recognition four times in hockey...an accomplished prep soccer and track participant...was a two-time All-Big Nine Conference honoree and was a three-year captain on the pitch... earned multiple Equestrian Riding state championships in Western Pleasure, English and Showmanship...

Why Wolfe chose SCSU: "I choose St. Cloud because it was close to home and the program is very strong on personal development, and of course the great hockey environment!"

## GRACE WOLFE - 2022-23 GAME-BY-GAME

| Date          | Opponent           | Score | G        | A         | PTS       | SH        | SH%         | +/-       | PEN-MIN     | PP       | SH       | EN       | GW       | GT       | HAT      | UA       | BLK       | FOW      | FOL      | FO%         |
|---------------|--------------------|-------|----------|-----------|-----------|-----------|-------------|-----------|-------------|----------|----------|----------|----------|----------|----------|----------|-----------|----------|----------|-------------|
| 09/30/2022    | Rensselaer         | 5-0   | 0        | 0         | 0         | 2         | .000        | +2        | 0-0         | 0        | 0        | 0        | 0        | 0        | 0        | 0        | 1         | 0        | 0        | .000        |
| 10/01/2022    | Rensselaer         | 3-2   | 0        | 1         | 1         | 0         | .000        | 0         | 0-0         | 0        | 0        | 0        | 0        | 0        | 0        | 0        | 0         | 0        | 0        | .000        |
| 10/07/2022    | at Ohio St.        | 2-5   | 0        | 1         | 0         | 0         | .000        | -3        | 0-0         | 0        | 0        | 0        | 0        | 0        | 0        | 0        | 4         | 0        | 0        | .000        |
| 10/08/2022    | at Ohio St.        | 2-6   | 0        | 1         | 1         | 0         | .000        | -1        | 0-0         | 0        | 0        | 0        | 0        | 0        | 0        | 0        | 2         | 0        | 0        | .000        |
| 10/14/2022    | Wisconsin          | 0-5   | 0        | 0         | 0         | 0         | .000        | -2        | 1-2         | 0        | 0        | 0        | 0        | 0        | 0        | 0        | 2         | 0        | 0        | .000        |
| 10/15/2022    | Wisconsin          | 2-3   | 0        | 1         | 1         | 0         | .000        | 0         | 0-0         | 0        | 0        | 0        | 0        | 0        | 0        | 0        | 1         | 0        | 0        | .000        |
| 10/21/2022    | Minnesota          | 2-4   | 0        | 0         | 0         | 0         | .000        | -1        | 0-0         | 0        | 0        | 0        | 0        | 0        | 0        | 0        | 2         | 0        | 0        | .000        |
| 10/22/2022    | at Minnesota       | 1-2   | 0        | 0         | 0         | 1         | .000        | +1        | 0-0         | 0        | 0        | 0        | 0        | 0        | 0        | 0        | 3         | 0        | 0        | .000        |
| 10/28/2022    | at St. Thomas (MN) | 4-1   | 0        | 0         | 0         | 1         | .000        | +3        | 0-0         | 0        | 0        | 0        | 0        | 0        | 0        | 0        | 0         | 0        | 0        | .000        |
| 10/29/2022    | St. Thomas (MN)    | 4-0   | 0        | 0         | 0         | 0         | .000        | 0         | 0-0         | 0        | 0        | 0        | 0        | 0        | 0        | 0        | 1         | 0        | 0        | .000        |
| 11/04/2022    | at Bemidji St.     | 2-0   | 0        | 0         | 0         | 0         | .000        | 0         | 0-0         | 0        | 0        | 0        | 0        | 0        | 0        | 0        | 2         | 0        | 0        | .000        |
| 11/05/2022    | at Bemidji St.     | 3-1   | 0        | 2         | 2         | 1         | .000        | 0         | 0-0         | 0        | 0        | 0        | 0        | 0        | 0        | 0        | 1         | 0        | 0        | .000        |
| 11/07/2022    | vs Minnesota       | 4-1   | 0        | 0         | 0         | 0         | .000        | +2        | 1-2         | 0        | 0        | 0        | 0        | 0        | 0        | 0        | 2         | 0        | 0        | .000        |
| 11/11/2022    | Minn. Duluth       | 0-2   | 0        | 0         | 0         | 0         | .000        | 0         | 1-2         | 0        | 0        | 0        | 0        | 0        | 0        | 0        | 2         | 0        | 0        | .000        |
| 11/12/2022    | Minn. Duluth       | 1-5   | 1        | 0         | 1         | 2         | .143        | -2        | 0-0         | 0        | 0        | 0        | 0        | 0        | 0        | 0        | 2         | 0        | 0        | .000        |
| 11/25/2022    | at Lindenwood      | 7-2   | 0        | 1         | 1         | 4         | .091        | 0         | 1-2         | 0        | 0        | 0        | 0        | 0        | 0        | 0        | 1         | 0        | 0        | .000        |
| 11/26/2022    | at Lindenwood      | 4-2   | 0        | 1         | 1         | 0         | .091        | -1        | 0-0         | 0        | 0        | 0        | 0        | 0        | 0        | 0        | 7         | 0        | 0        | .000        |
| 12/02/2022    | St. Thomas (MN)    | 3-2   | 0        | 1         | 1         | 0         | .091        | +1        | 0-0         | 0        | 0        | 0        | 0        | 0        | 0        | 0        | 2         | 0        | 0        | .000        |
| 12/03/2022    | at St. Thomas (MN) | 6-3   | 0        | 3         | 3         | 1         | .083        | +2        | 0-0         | 0        | 0        | 0        | 0        | 0        | 0        | 0        | 0         | 0        | 0        | .000        |
| 12/09/2022    | at Minnesota       | 0-6   | 0        | 0         | 0         | 3         | .067        | -1        | 1-2         | 0        | 0        | 0        | 0        | 0        | 0        | 0        | 1         | 0        | 0        | .000        |
| 12/10/2022    | Minnesota          | 0-9   | 0        | 0         | 0         | 1         | .063        | -2        | 0-0         | 0        | 0        | 0        | 0        | 0        | 0        | 0        | 5         | 0        | 0        | .000        |
| 01/06/2023    | vs New Hampshire   | 3-0   | 0        | 0         | 0         | 1         | .059        | 0         | 0-0         | 0        | 0        | 0        | 0        | 0        | 0        | 0        | 1         | 0        | 0        | .000        |
| 01/07/2023    | vs Merrimack       | 3-1   | 0        | 1         | 1         | 0         | .059        | 0         | 0-0         | 0        | 0        | 0        | 0        | 0        | 0        | 0        | 2         | 0        | 0        | .000        |
| 01/13/2023    | at Minnesota St.   | 1-3   | 0        | 0         | 0         | 0         | .059        | 0         | 0-0         | 0        | 0        | 0        | 0        | 0        | 0        | 0        | 1         | 0        | 0        | .000        |
| 01/14/2023    | at Minnesota St.   | 1-4   | 0        | 0         | 0         | 0         | .059        | -3        | 1-2         | 0        | 0        | 0        | 0        | 0        | 0        | 0        | 1         | 0        | 0        | .000        |
| 01/20/2023    | Ohio St.           | 2-6   | 0        | 0         | 0         | 1         | .056        | -3        | 0-0         | 0        | 0        | 0        | 0        | 0        | 0        | 0        | 2         | 0        | 0        | .000        |
| 01/21/2023    | Ohio St.           | 2-3   | 0        | 1         | 1         | 0         | .056        | 0         | 0-0         | 0        | 0        | 0        | 0        | 0        | 0        | 0        | 7         | 0        | 0        | .000        |
| 01/27/2023    | Bemidji St.        | 2-0   | 0        | 1         | 1         | 3         | .048        | 0         | 1-2         | 0        | 0        | 0        | 0        | 0        | 0        | 0        | 2         | 0        | 0        | .000        |
| 01/28/2023    | Bemidji St.        | 2-1   | 0        | 0         | 0         | 1         | .045        | 0         | 0-0         | 0        | 0        | 0        | 0        | 0        | 0        | 0        | 2         | 0        | 0        | .000        |
| 02/03/2023    | at Wisconsin       | 1-0   | 0        | 0         | 0         | 0         | .045        | 0         | 0-0         | 0        | 0        | 0        | 0        | 0        | 0        | 0        | 5         | 0        | 0        | .000        |
| 02/04/2023    | at Wisconsin       | 2-3   | 0        | 0         | 0         | 0         | .045        | +1        | 0-0         | 0        | 0        | 0        | 0        | 0        | 0        | 0        | 7         | 0        | 0        | .000        |
| <b>Totals</b> |                    |       | <b>1</b> | <b>14</b> | <b>15</b> | <b>22</b> | <b>.045</b> | <b>-7</b> | <b>7-14</b> | <b>0</b> | <b>0</b> | <b>0</b> | <b>0</b> | <b>0</b> | <b>0</b> | <b>0</b> | <b>71</b> | <b>0</b> | <b>0</b> | <b>.000</b> |

## TRENDS &amp; STREAKS

| ACHIEVEMENT                         | 21-22 | 22-23 | CAREER | CAREER STREAK                  | FROM WHEN TO WHEN            |
|-------------------------------------|-------|-------|--------|--------------------------------|------------------------------|
| Scored a goal                       | 0     | 1     | 1      | Scored a goal _____            | 1 game, 11/11/22             |
| Scored two or more goals            | 0     | 0     | 0      | Recorded an assist _____       | 4 games, 11/25/22 - 12/3/22  |
| Scored three or more goals          | 0     | 0     | 0      | Scored a point _____           | 5 games, 11/12/22 - 12/3/22  |
| Recorded an assist                  | 3     | 10    | 13     | Finished even or plus _____    | 7 games, 10/22/22 - 11/11/22 |
| Recorded two or more assists        | 0     | 2     | 2      | Blocked a shot _____           | 12 games, 12/10/22 - present |
| Recorded three or more assists      | 0     | 1     | 1      | Did not commit a penalty _____ | 11 games, 10/1/21 - 11/26/21 |
| Scored two or more points           | 0     | 1     | 1      |                                |                              |
| Scored three or more points         | 0     | 0     | 0      |                                |                              |
| Finished with a positive plus/minus | 5     | 7     | 12     |                                |                              |
| Blocked two or more shots           | 16    | 17    | 33     |                                |                              |
| Blocked three or more shots         | 5     | 7     | 12     |                                |                              |
| Blocked four or more shots          | 1     | 6     | 7      |                                |                              |
| Won 10 or more faceoffs             | 0     | 0     | 0      |                                |                              |
| Put three or more shots on goal     | 0     | 3     | 3      |                                |                              |
| Put five or more shots on goal      | 0     | 0     | 0      |                                |                              |
| Put seven or more shots on goal     | 0     | 0     | 0      |                                |                              |



## #9 SVENJA VOIGT

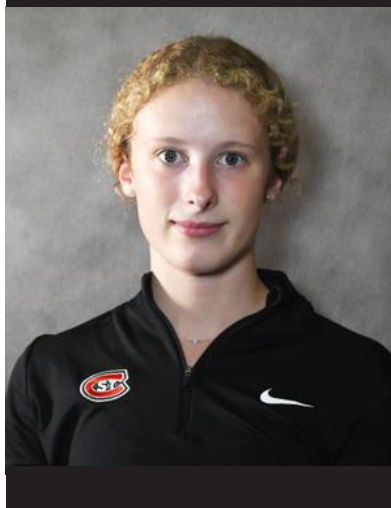

**HT** **CL** **POS** **SHOOTS** **HOMETOWN** **HIGH SCHOOL** **PREVIOUS TEAM**  
**5-4** **Freshman** **Forward** **Left** **Cologne, Germany** **Stanstead College** **Stanstead College**

|                   |               |         |                                    |                  |         |                                     |                 |         |                              |
|-------------------|---------------|---------|------------------------------------|------------------|---------|-------------------------------------|-----------------|---------|------------------------------|
| <b>GAME HIGHS</b> | GOALS         | 2022-23 | 1, 3x (vs. Ohio State, 1-21-23)    | PLUS/MINUS       | 2022-23 | +2, 2x (vs. Bemidji State, 1-28-23) | PENALTY MINUTES | 2022-23 | 2, 4x (at Wisconsin, 2-4-23) |
|                   | Career        |         | Same                               | Career           |         | Same                                | Career          |         | Same                         |
|                   | ASSISTS       | 2022-23 | 1, vs. Bemidji State, 1-28-23      | BLOCKED SHOTS    | 2022-23 | 1, 2x (at Wisconsin, 2-3-23)        | FACEOFF WINS    | 2022-23 | N/A                          |
|                   | Career        |         | Same                               | Career           |         | Same                                | Career          |         | Same                         |
|                   | POINTS        | 2022-23 | 1, 4x (vs. Bemidji State, 1-28-23) | POWER PLAY GOALS | 2022-23 | N/A                                 |                 |         |                              |
|                   | Career        |         | Same                               | Career           |         | Same                                |                 |         |                              |
|                   | SHOTS ON GOAL | 2022-23 | 2, 3x (vs. Bemidji State, 1-27-23) | PENALTIES        | 2022-23 | 1, 4x (at Wisconsin, 2-4-23)        |                 |         |                              |
|                   | Career        |         | Same                               | Career           |         | Same                                |                 |         |                              |
|                   |               |         |                                    |                  |         |                                     |                 |         |                              |
|                   |               |         |                                    |                  |         |                                     |                 |         |                              |

| SEASON       | TEAM | GP        | G.       | A        | Points   | Shots     | Shot%       | Pen-Min      | +/-       | PPG      | SHG      | GWG      | Blk      | FOW      | FOL      | FO%         |
|--------------|------|-----------|----------|----------|----------|-----------|-------------|--------------|-----------|----------|----------|----------|----------|----------|----------|-------------|
| 2022-23      | SCSU | 23        | 3        | 1        | 4        | 11        | .273        | 4 - 8        | -4        | 0        | 0        | 0        | 2        | 0        | 0        | .000        |
| <b>TOTAL</b> |      | <b>23</b> | <b>3</b> | <b>1</b> | <b>4</b> | <b>11</b> | <b>.273</b> | <b>4 - 8</b> | <b>-4</b> | <b>0</b> | <b>0</b> | <b>0</b> | <b>2</b> | <b>0</b> | <b>0</b> | <b>.000</b> |

## AWARDS AND HONORS

2021 IIHF World Championships participant

▼ 2021 IIHF World Championships (Germany): Made the Senior National Team as a 17-year old, playing in six games for Germany...

▼ Before SCSU: Spent three seasons attending Stanstead College in Quebec...delivered a strong senior campaign in 2021-22, scoring 12 goals and adding 13 assists for 25 points in 31 games played...as a sophomore provided a 5-8-13 line in 49 games...played in two World Juniors tournaments for Germany's U18 team...scored a goal and had an assist in three games at the 2020 D1A tournament...skated in five games at the 2022 World Junior Championships, scoring a goal...

▼ Personal: Daughter of Arndt and Anja Voigt...

▼ Why Svenja chose SCSU: "I think it is a great fit for me to continue my hockey career on the highest level possible. The team and coaches were really nice and it seemed like a good place to be for me."

## SVENJA VOIGT - 2022-23 GAME-BY-GAME

| Date          | Opponent           | Score | G        | A        | PTS      | SH        | SH%         | +/-       | PEN-MIN    | PP       | SH       | EN       | GW       | GT       | HAT      | UA       | BLK      | FOW      | FOL      | FO%         |
|---------------|--------------------|-------|----------|----------|----------|-----------|-------------|-----------|------------|----------|----------|----------|----------|----------|----------|----------|----------|----------|----------|-------------|
| 10/01/2022    | Rensselaer         | 3-2   | 0        | 0        | 0        | 0         | .000        | 0         | 0-0        | 0        | 0        | 0        | 0        | 0        | 0        | 0        | 0        | 0        | 0        | .000        |
| 10/07/2022    | at Ohio St.        | 2-5   | 0        | 0        | 0        | 0         | .000        | 0         | 0-0        | 0        | 0        | 0        | 0        | 0        | 0        | 0        | 0        | 0        | 0        | .000        |
| 10/08/2022    | at Ohio St.        | 2-6   | 0        | 0        | 0        | 0         | .000        | -1        | 0-0        | 0        | 0        | 0        | 0        | 0        | 0        | 0        | 1        | 0        | 0        | .000        |
| 10/14/2022    | Wisconsin          | 0-5   | 0        | 0        | 0        | 0         | .000        | -2        | 0-0        | 0        | 0        | 0        | 0        | 0        | 0        | 0        | 0        | 0        | 0        | .000        |
| 10/15/2022    | Wisconsin          | 2-3   | 0        | 0        | 0        | 0         | .000        | 0         | 0-0        | 0        | 0        | 0        | 0        | 0        | 0        | 0        | 0        | 0        | 0        | .000        |
| 11/04/2022    | at Bemidji St.     | 2-0   | 0        | 0        | 0        | 0         | .000        | 0         | 0-0        | 0        | 0        | 0        | 0        | 0        | 0        | 0        | 0        | 0        | 0        | .000        |
| 11/05/2022    | at Bemidji St.     | 3-1   | 0        | 0        | 0        | 0         | .000        | -1        | 0-0        | 0        | 0        | 0        | 0        | 0        | 0        | 0        | 0        | 0        | 0        | .000        |
| 11/11/2022    | Minn. Duluth       | 0-2   | 0        | 0        | 0        | 0         | .000        | 0         | 0-0        | 0        | 0        | 0        | 0        | 0        | 0        | 0        | 0        | 0        | 0        | .000        |
| 11/12/2022    | Minn. Duluth       | 1-5   | 0        | 0        | 0        | 0         | .000        | -2        | 0-0        | 0        | 0        | 0        | 0        | 0        | 0        | 0        | 0        | 0        | 0        | .000        |
| 11/25/2022    | at Lindenwood      | 7-2   | 1        | 0        | 1        | 2         | .500        | +1        | 0-0        | 0        | 0        | 0        | 0        | 0        | 0        | 0        | 0        | 0        | 0        | .000        |
| 11/26/2022    | at Lindenwood      | 4-2   | 0        | 0        | 0        | 1         | .333        | 0         | 1-2        | 0        | 0        | 0        | 0        | 0        | 0        | 0        | 0        | 0        | 0        | .000        |
| 12/02/2022    | St. Thomas (MN)    | 3-2   | 0        | 0        | 0        | 0         | .333        | 0         | 0-0        | 0        | 0        | 0        | 0        | 0        | 0        | 0        | 0        | 0        | 0        | .000        |
| 12/03/2022    | at St. Thomas (MN) | 6-3   | 0        | 0        | 0        | 0         | .333        | 0         | 0-0        | 0        | 0        | 0        | 0        | 0        | 0        | 0        | 0        | 0        | 0        | .000        |
| 12/09/2022    | at Minnesota       | 0-6   | 0        | 0        | 0        | 0         | .333        | 0         | 0-0        | 0        | 0        | 0        | 0        | 0        | 0        | 0        | 0        | 0        | 0        | .000        |
| 01/07/2023    | vs Merrimack       | 3-1   | 0        | 0        | 0        | 1         | .250        | 0         | 1-2        | 0        | 0        | 0        | 0        | 0        | 0        | 0        | 0        | 0        | 0        | .000        |
| 01/13/2023    | at Minnesota St.   | 1-3   | 1        | 0        | 1        | 2         | .333        | -1        | 0-0        | 0        | 0        | 0        | 0        | 0        | 0        | 0        | 0        | 0        | 0        | .000        |
| 01/14/2023    | at Minnesota St.   | 1-4   | 0        | 0        | 0        | 0         | .333        | -1        | 0-0        | 0        | 0        | 0        | 0        | 0        | 0        | 0        | 0        | 0        | 0        | .000        |
| 01/20/2023    | Ohio St.           | 2-6   | 0        | 0        | 0        | 0         | .333        | -1        | 0-0        | 0        | 0        | 0        | 0        | 0        | 0        | 0        | 0        | 0        | 0        | .000        |
| 01/21/2023    | Ohio St.           | 2-3   | 1        | 0        | 1        | 2         | .375        | +2        | 1-2        | 0        | 0        | 0        | 0        | 0        | 0        | 0        | 0        | 0        | 0        | .000        |
| 01/27/2023    | Bemidji St.        | 2-0   | 0        | 0        | 0        | 2         | .300        | 0         | 0-0        | 0        | 0        | 0        | 0        | 0        | 0        | 0        | 0        | 0        | 0        | .000        |
| 01/28/2023    | Bemidji St.        | 2-1   | 0        | 1        | 1        | 1         | .273        | +2        | 0-0        | 0        | 0        | 0        | 0        | 0        | 0        | 0        | 0        | 0        | 0        | .000        |
| 02/03/2023    | at Wisconsin       | 1-0   | 0        | 0        | 0        | 0         | .273        | 0         | 0-0        | 0        | 0        | 0        | 0        | 0        | 0        | 0        | 1        | 0        | 0        | .000        |
| 02/04/2023    | at Wisconsin       | 2-3   | 0        | 0        | 0        | 0         | .273        | 0         | 1-2        | 0        | 0        | 0        | 0        | 0        | 0        | 0        | 0        | 0        | 0        | .000        |
| <b>Totals</b> |                    |       | <b>3</b> | <b>1</b> | <b>4</b> | <b>11</b> | <b>.273</b> | <b>-4</b> | <b>4-8</b> | <b>0</b> | <b>0</b> | <b>0</b> | <b>0</b> | <b>0</b> | <b>0</b> | <b>0</b> | <b>2</b> | <b>0</b> | <b>0</b> | <b>.000</b> |

## TRENDS &amp; STREAKS

| ACHIEVEMENT                         | 22-23 | CAREER | CAREER STREAK            | FROM WHEN TO WHEN               |
|-------------------------------------|-------|--------|--------------------------|---------------------------------|
| Scored a goal                       | 3     | 3      | Scored a goal            | 1 game, 3x, last 1/21/23        |
| Scored two or more goals            | 0     | 0      | Recorded an assist       | 1 game, 1/28/23                 |
| Scored three or more goals          | 0     | 0      | Scored a point           | 1 game, 4x, 1/28/23             |
| Recorded an assist                  | 1     | 1      | Finished even or plus    | 5 games, last 1/21/23 - present |
| Recorded two or more assists        | 0     | 0      | Blocked a shot           | 1 game, 2x, last 2/3/23         |
| Recorded three or more assists      | 0     | 0      | Did not commit a penalty | 9 games, 10/1/22 - 11/25/22     |
| Scored two or more points           | 0     | 0      |                          |                                 |
| Scored three or more points         | 0     | 0      |                          |                                 |
| Finished with a positive plus/minus | 3     | 3      |                          |                                 |
| Blocked two or more shots           | 0     | 0      |                          |                                 |
| Blocked three or more shots         | 0     | 0      |                          |                                 |
| Blocked four or more shots          | 0     | 0      |                          |                                 |
| Won 10 or more faceoffs             | 0     | 0      |                          |                                 |
| Put three or more shots on goal     | 0     | 0      |                          |                                 |
| Put five or more shots on goal      | 0     | 0      |                          |                                 |
| Put seven or more shots on goal     | 0     | 0      |                          |                                 |





## #10 MACKENZIE BOURGERIE



**HT** 5-6 **CL** Junior **POS** Forward **SHOOTS** Left **HOMETOWN** St. Michael, MN **HIGH SCHOOL** St. Michael-Albertville **PREVIOUS TEAM** North Wright County

|                   |                                                                 |                                                                 |                                                               |
|-------------------|-----------------------------------------------------------------|-----------------------------------------------------------------|---------------------------------------------------------------|
| <b>GAME HIGHS</b> | <b>GOALS</b>                                                    | <b>PLUS/MINUS</b>                                               | <b>PENALTY MINUTES</b>                                        |
|                   | 2022-23 _____                                                   | 2022-23 _____                                                   | 2022-23 _____                                                 |
|                   | Career _____                                                    | Career _____                                                    | Career _____                                                  |
|                   | 2, vs. Minnesota State, 11-5-21                                 | +1, 2x (1, vs Merrimack, 1-7-23)<br>+2, vs. Lindenwood, 10-2-21 | 4, vs. Minnesota, 12-10-22<br>Same, 2x                        |
|                   | <b>ASSISTS</b>                                                  | <b>BLOCKED SHOTS</b>                                            | <b>FACEOFF WINS</b>                                           |
|                   | 2022-23 _____                                                   | 2022-23 _____                                                   | 2022-23 _____                                                 |
|                   | Career _____                                                    | Career _____                                                    | Career _____                                                  |
|                   | 1, vs Merrimack, 1-7-23<br>2, vs. Minnesota State, 11-6-21      | 1, 3x (vs. Ohio State, 1-21-23)<br>3, at Minnesota, 1-7-21      | 8, at St. Thomas, 12-3-22<br>13, 2x (vs. Lindenwood, 10-2-21) |
|                   | <b>POINTS</b>                                                   | <b>POWER PLAY GOALS</b>                                         |                                                               |
|                   | 2022-23 _____                                                   | 2022-23 _____                                                   |                                                               |
|                   | Career _____                                                    | Career _____                                                    |                                                               |
|                   | 1, vs Merrimack, 1-7-23<br>2, 2x (vs. Minnesota State, 11-6-21) | N/A<br>N/A                                                      |                                                               |
|                   | <b>SHOTS ON GOAL</b>                                            | <b>PENALTIES</b>                                                |                                                               |
|                   | 2022-23 _____                                                   | 2022-23 _____                                                   |                                                               |
|                   | Career _____                                                    | Career _____                                                    |                                                               |
|                   | 3, at St. Thomas, 10-28-22<br>4, at Minnesota-Duluth, 1-29-21   | 2, vs. Minnesota, 12-10-22<br>Same, 2x                          |                                                               |

| SEASON       | TEAM | GP        | G        | A        | Points    | Shots     | Shot%       | Pen-Min        | +/-        | PPG      | SHG      | GWG      | BIK       | FOW        | FOL        | FO%         |
|--------------|------|-----------|----------|----------|-----------|-----------|-------------|----------------|------------|----------|----------|----------|-----------|------------|------------|-------------|
| 2020-21      | SCSU | 19        | 2        | 1        | 3         | 21        | .095        | 4 - 8          | -7         | 0        | 0        | 0        | 9         | 60         | 91         | .397        |
| 2021-22      | SCSU | 34        | 4        | 5        | 9         | 31        | .129        | 10 - 20        | -11        | 1        | 0        | 2        | 17        | 163        | 177        | .479        |
| 2022-23      | SCSU | 31        | 0        | 1        | 1         | 19        | .000        | 6 - 12         | -12        | 0        | 0        | 0        | 3         | 62         | 62         | .500        |
| <b>TOTAL</b> |      | <b>84</b> | <b>6</b> | <b>7</b> | <b>13</b> | <b>71</b> | <b>.085</b> | <b>20 - 40</b> | <b>-30</b> | <b>1</b> | <b>0</b> | <b>2</b> | <b>29</b> | <b>285</b> | <b>330</b> | <b>.463</b> |

## Awards and Honors

2021-22 WCHA Forward of the Week (Nov. 8)

▼ 2021-22: Appeared in 34 games in a strong sophomore season...scored four goals and added five assists for nine points...shot a team-best .129 with 31 shots on goal...had 17 blocks...won 163 draws at a 47.9% rate...scored a goal on October 2 against Lindenwood...won 26 of 31 draws (83.9%) in the Huskies' sweep of Lindenwood October 1-2...had an assist in back-to-back games October 16 vs St. Thomas and October 19 at Ohio State...scored two goals including the overtime game-winner against Minnesota State on November 5 then had two assists the next night to earn WCHA Forward of the Week honors...scored the Huskies' lone goal on November 20 at Minnesota...had an assist and put three shots on at RPI on November 26...

▼ 2020-21: Played in each of the Huskies' 19 games as a freshman...scored two goals and added an assist for three points while centering the Huskies' third line...put 21 shots on goal...lit the lamp for the first time in her collegiate career on November 28 against Minnesota State...scored again on February 27 at Bemidji State, helping SCSU seal a weekend sweep...closed out the season red-hot, putting a shot on goal in five of her last six games with a career-best four at Minnesota-Duluth on January 29...

▼ Before SCSU: Played four years for the North Wright County Riverhawks, scoring 88 goals and adding 94 assists for 182 points...captained the program as a senior, going 20-22-42 in 25 regular season games...scored 28 goals and racked up 39 assists for a career-best 78 points as a junior...produced a 50-point sophomore campaign on 26 goals and 25 assists...attended the USA Girls National Camps in 2017, 2018 and 2019...awarded All Conference, All Section, All State Honorable Mention, Mississippi 8 Offensive Player of the Year, and the Riverhawks Offensive Player of the year honors...

▼ Personal: An Elementary Education major...

▼ Why Bourgerie chose SCSU: "I loved how the campus isn't right in the middle of a busy city, but it's also not in the middle of nowhere. The size of the school was what I was looking for. It's also close to home which allows my parents and grandparents to make it to games."

## MACKENZIE BOURGERIE - 2022-23 GAME-BY-GAME

| Date          | Opponent           | Score | G        | A        | PTS       | SH          | SH%        | +/-         | PEN-MIN  | PP       | SH       | EN       | GW       | GT       | HAT      | UA       | BLK      | FOW       | FOL       | FO%         |
|---------------|--------------------|-------|----------|----------|-----------|-------------|------------|-------------|----------|----------|----------|----------|----------|----------|----------|----------|----------|-----------|-----------|-------------|
| 09/30/2022    | Rensselaer         | 5-0   | 0        | 0        | 0         | 1           | .000       | 0           | 1-2      | 0        | 0        | 0        | 0        | 0        | 0        | 0        | 0        | 2         | 2         | .500        |
| 10/01/2022    | Rensselaer         | 3-2   | 0        | 0        | 0         | 0           | .000       | 0           | 0-0      | 0        | 0        | 0        | 0        | 0        | 0        | 0        | 0        | 2         | 2         | .500        |
| 10/07/2022    | at Ohio St.        | 2-5   | 0        | 0        | 0         | 0           | .000       | 0           | 0-0      | 0        | 0        | 0        | 0        | 0        | 0        | 0        | 0        | 0         | 0         | .000        |
| 10/08/2022    | at Ohio St.        | 2-6   | 0        | 0        | 0         | 0           | .000       | 0           | 0-0      | 0        | 0        | 0        | 0        | 0        | 0        | 0        | 0        | 1         | 3         | .250        |
| 10/14/2022    | Wisconsin          | 0-5   | 0        | 0        | 0         | 0           | .000       | 0           | 0-0      | 0        | 0        | 0        | 0        | 0        | 0        | 0        | 0        | 2         | 3         | .400        |
| 10/15/2022    | Wisconsin          | 2-3   | 0        | 0        | 0         | 0           | .000       | 0           | 1-2      | 0        | 0        | 0        | 0        | 0        | 0        | 0        | 0        | 0         | 0         | .000        |
| 10/21/2022    | Minnesota          | 2-4   | 0        | 0        | 0         | 0           | .000       | 0           | 0-0      | 0        | 0        | 0        | 0        | 0        | 0        | 0        | 1        | 0         | 1         | .000        |
| 10/22/2022    | at Minnesota       | 1-2   | 0        | 0        | 0         | 0           | .000       | 0           | 0-0      | 0        | 0        | 0        | 0        | 0        | 0        | 0        | 0        | 0         | 0         | .000        |
| 10/28/2022    | at St. Thomas (MN) | 4-1   | 0        | 0        | 0         | 3           | .000       | 0           | 0-0      | 0        | 0        | 0        | 0        | 0        | 0        | 0        | 0        | 2         | 3         | .400        |
| 10/29/2022    | St. Thomas (MN)    | 4-0   | 0        | 0        | 0         | 0           | .000       | 0           | 0-0      | 0        | 0        | 0        | 0        | 0        | 0        | 0        | 0        | 2         | 2         | .500        |
| 11/04/2022    | at Bemidji St.     | 2-0   | 0        | 0        | 0         | 0           | .000       | 0           | 0-0      | 0        | 0        | 0        | 0        | 0        | 0        | 0        | 0        | 1         | 2         | .333        |
| 11/05/2022    | at Bemidji St.     | 3-1   | 0        | 0        | 0         | 2           | .000       | -1          | 0-0      | 0        | 0        | 0        | 0        | 0        | 0        | 0        | 0        | 2         | 1         | .667        |
| 11/07/2022    | vs Minnesota       | 4-1   | 0        | 0        | 0         | 1           | .000       | +1          | 0-0      | 0        | 0        | 0        | 0        | 0        | 0        | 0        | 0        | 4         | 6         | .400        |
| 11/11/2022    | Minn. Duluth       | 0-2   | 0        | 0        | 0         | 0           | .000       | 0           | 0-0      | 0        | 0        | 0        | 0        | 0        | 0        | 0        | 0        | 0         | 1         | .000        |
| 11/12/2022    | Minn. Duluth       | 1-5   | 0        | 0        | 0         | 0           | .000       | 0           | 0-0      | 0        | 0        | 0        | 0        | 0        | 0        | 0        | 0        | 6         | 3         | .667        |
| 11/25/2022    | at Lindenwood      | 7-2   | 0        | 0        | 0         | 0           | .000       | -1          | 0-0      | 0        | 0        | 0        | 0        | 0        | 0        | 0        | 0        | 5         | 5         | .500        |
| 11/26/2022    | at Lindenwood      | 4-2   | 0        | 0        | 0         | 0           | .000       | -1          | 0-0      | 0        | 0        | 0        | 0        | 0        | 0        | 0        | 0        | 5         | 1         | .833        |
| 12/02/2022    | St. Thomas (MN)    | 3-2   | 0        | 0        | 0         | 1           | .000       | 0           | 0-0      | 0        | 0        | 0        | 0        | 0        | 0        | 0        | 0        | 2         | 0         | 1.000       |
| 12/03/2022    | at St. Thomas (MN) | 6-3   | 0        | 0        | 0         | 1           | .000       | 0           | 0-0      | 0        | 0        | 0        | 0        | 0        | 0        | 0        | 0        | 8         | 3         | .727        |
| 12/09/2022    | at Minnesota       | 0-6   | 0        | 0        | 0         | 0           | .000       | -2          | 0-0      | 0        | 0        | 0        | 0        | 0        | 0        | 0        | 0        | 4         | 5         | .444        |
| 12/10/2022    | Minnesota          | 0-9   | 0        | 0        | 0         | 2           | .000       | -4          | 2-4      | 0        | 0        | 0        | 0        | 0        | 0        | 0        | 0        | 6         | 6         | .500        |
| 01/06/2023    | vs New Hampshire   | 3-0   | 0        | 0        | 0         | 2           | .000       | 0           | 0-0      | 0        | 0        | 0        | 0        | 0        | 0        | 0        | 0        | 2         | 1         | .667        |
| 01/07/2023    | vs Merrimack       | 3-1   | 0        | 1        | 1         | 0           | .000       | +1          | 1-2      | 0        | 0        | 0        | 0        | 0        | 0        | 0        | 0        | 2         | 1         | .667        |
| 01/13/2023    | at Minnesota St.   | 1-3   | 0        | 0        | 0         | 0           | .000       | 0           | 0-0      | 0        | 0        | 0        | 0        | 0        | 0        | 0        | 1        | 2         | 3         | .400        |
| 01/14/2023    | at Minnesota St.   | 1-4   | 0        | 0        | 0         | 0           | .000       | -1          | 0-0      | 0        | 0        | 0        | 0        | 0        | 0        | 0        | 0        | 0         | 2         | .000        |
| 01/20/2023    | Ohio St.           | 2-6   | 0        | 0        | 0         | 2           | .000       | -2          | 0-0      | 0        | 0        | 0        | 0        | 0        | 0        | 0        | 0        | 1         | 1         | .500        |
| 01/21/2023    | Ohio St.           | 2-3   | 0        | 0        | 0         | 1           | .000       | -1          | 0-0      | 0        | 0        | 0        | 0        | 0        | 0        | 0        | 0        | 1         | 0         | .000        |
| 01/27/2023    | Bemidji St.        | 2-0   | 0        | 0        | 0         | 1           | .000       | 0           | 0-0      | 0        | 0        | 0        | 0        | 0        | 0        | 0        | 0        | 1         | 1         | .500        |
| 01/28/2023    | Bemidji St.        | 2-1   | 0        | 0        | 0         | 0           | .000       | 0           | 0-0      | 0        | 0        | 0        | 0        | 0        | 0        | 0        | 0        | 0         | 3         | .000        |
| 02/03/2023    | at Wisconsin       | 1-0   | 0        | 0        | 0         | 2           | .000       | 0           | 0-0      | 0        | 0        | 0        | 0        | 0        | 0        | 0        | 0        | 0         | 1         | .000        |
| 02/04/2023    | at Wisconsin       | 2-3   | 0        | 0        | 0         | 0           | .000       | -1          | 1-2      | 0        | 0        | 0        | 0        | 0        | 0        | 0        | 0        | 0         | 0         | .000        |
| <b>Totals</b> |                    |       | <b>0</b> | <b>1</b> | <b>19</b> | <b>.000</b> | <b>-12</b> | <b>6-12</b> | <b>0</b> | <b>0</b> | <b>0</b> | <b>0</b> | <b>0</b> | <b>0</b> | <b>0</b> | <b>0</b> | <b>3</b> | <b>62</b> | <b>62</b> | <b>.500</b> |

## TRENDS &amp; STREAKS

| ACHIEVEMENT                         | 20-21 | 21-22 | 22-23 | CAREER | CAREER STREAK                 | FROM WHEN TO WHEN                     |
|-------------------------------------|-------|-------|-------|--------|-------------------------------|---------------------------------------|
| Scored a goal                       | 2     | 3     | 0     | 5      | Scored a goal _____           | 1 game, 5x, last 11/20/21             |
| Scored two or more goals            | 0     | 1     | 0     | 1      | Recorded an assist _____      | 1 game, 5x, last 1/7/23               |
| Scored three or more goals          | 0     | 0     | 0     | 0      | Scored a point _____          | 2 games, 3x, last 11/20/21 - 11/26/21 |
| Recorded an assist                  | 1     | 3     | 1     | 5      | Finished even or plus _____   | 10 games, 9/30/22 - 11/4/22           |
| Recorded two or more assists        | 0     | 1     | 0     | 1      | Blocked a shot _____          | 5 games, 1/21/22 - 2/1/22             |
| Recorded three or more assists      | 0     | 0     | 0     | 0      | Did not commit a penalty ____ | 9 games, 2x, last 2/6/22 - 2/27/22    |
| Scored two or more points           | 0     | 2     | 0     | 2      |                               |                                       |
| Scored three or more points         | 0     | 0     | 0     | 0      |                               |                                       |
| Finished with a positive plus/minus | 2     | 5     | 2     | 9      |                               |                                       |
| Blocked two or more shots           | 1     | 1     | 0     | 2      |                               |                                       |
| Blocked three or more shots         | 1     | 0     | 0     | 1      |                               |                                       |
| Blocked four or more shots          | 0     | 0     | 0     | 0      |                               |                                       |
| Won 10 or more faceoffs             | 0     | 3     | 0     | 3      |                               |                                       |
| Put three or more shots on goal     | 4     | 3     | 1     | 9      |                               |                                       |
| Put five or more shots on goal      | 0     | 0     | 0     | 0      |                               |                                       |
| Put seven or more shots on goal     | 0     | 0     | 0     | 0      |                               |                                       |

## #11 LAURA ZIMMERMANN

HT  
5-4CL  
FreshmanPOS  
ForwardSHOOTS  
LeftHOMETOWN  
Ringgenberg, SwitzerlandPREVIOUS TEAM  
EV Bomo Thun

| GAME HIGHS | GOALS         |       | PLUS/MINUS       |       | PENALTY MINUTES |       |
|------------|---------------|-------|------------------|-------|-----------------|-------|
|            | 2022-23       | _____ | 2022-23          | _____ | 2022-23         | _____ |
|            | Career        | _____ | Career           | _____ | Career          | _____ |
|            | ASSISTS       |       | BLOCKED SHOTS    |       | FACEOFF WINS    |       |
|            | 2022-23       | _____ | 2022-23          | _____ | 2022-23         | _____ |
|            | Career        | _____ | Career           | _____ | Career          | _____ |
|            | POINTS        |       | POWER PLAY GOALS |       |                 |       |
|            | 2022-23       | _____ | 2022-23          | _____ |                 |       |
|            | Career        | _____ | Career           | _____ |                 |       |
|            | SHOTS ON GOAL |       | PENALTIES        |       |                 |       |
|            | 2022-23       | _____ | 2022-23          | _____ |                 |       |
|            | Career        | _____ | Career           | _____ |                 |       |

## AWARDS AND HONORS

2022 Olympian

Two-time IIHF World Championships participant

## ▼ 2022 IIHF World Championships (Switzerland):

Appeared in four games, recording a pair of assists...helped the Swiss to a fourth-place finish...tallied an assist against Japan and Canada...

## ▼ Beijing 2022 Winter Olympics (Switzerland):

Made her Olympic debut and skated in seven games...

## ▼ 2021 IIHF World Championships (Switzerland):

Scored a goal in her debut Worlds with the Swiss...found the back of the net for the game-winner in overtime against the ROC...

▼ Before SCSU: Has spent four seasons with EV Bomo Thun in the Swiss Women's Hockey League A (SWHL A)...played in 25 games in 2021-22, scoring 21 goals with 18 assists for 39 points...scored 22 goals with two assists for 24 points in 20 games of action during the 2020-21 campaign...delivered a 14-6-20 line over 14 games in 2019-20...made her EV Bomo Thun debut in 2018-19, scoring four goals with four assists for eight points...also played stints with SC Reinach Damen (2017-18) and SC Winfelden Ladies (2016-17) in the SWHL A...appeared in two World Juniors with the U18 Swiss, skating in 10 games and providing a 5-4-9 line across the 2019 and 2020 Championships...

## ▼ Personal: Majoring in Exercise Science...

## LAURA ZIMMERMANN - 2022-23 GAME-BY-GAME

## TRENDS &amp; STREAKS

| ACHIEVEMENT                         | 22-23 | CAREER | CAREER STREAK                  | FROM WHEN TO WHEN |
|-------------------------------------|-------|--------|--------------------------------|-------------------|
| Scored a goal                       | 0     | 0      | Scored a goal _____            | N/A               |
| Scored two or more goals            | 0     | 0      | Recorded an assist _____       | N/A               |
| Scored three or more goals          | 0     | 0      | Scored a point _____           | N/A               |
| Recorded an assist                  | 0     | 0      | Finished even or plus _____    | N/A               |
| Recorded two or more assists        | 0     | 0      | Blocked a shot _____           | N/A               |
| Recorded three or more assists      | 0     | 0      | Did not commit a penalty _____ | N/A               |
| Scored two or more points           | 0     | 0      |                                |                   |
| Scored three or more points         | 0     | 0      |                                |                   |
| Finished with a positive plus/minus | 0     | 0      |                                |                   |
| Blocked two or more shots           | 0     | 0      |                                |                   |
| Blocked three or more shots         | 0     | 0      |                                |                   |
| Blocked four or more shots          | 0     | 0      |                                |                   |
| Won 10 or more faceoffs             | 0     | 0      |                                |                   |
| Put three or more shots on goal     | 0     | 0      |                                |                   |
| Put five or more shots on goal      | 0     | 0      |                                |                   |
| Put seven or more shots on goal     | 0     | 0      |                                |                   |

## #12 KLÁRA HYMLÁROVÁ - A

HT  
5-4CL  
SeniorPOS  
ForwardSHOOTS  
LeftHOMETOWN  
Opava, Czech Rep.HIGH SCHOOL  
Vyssi OdbornaPREVIOUS TEAM  
Ontario Hockey Academy

|            |               |         |                               |                  |         |                                   |                 |         |                                   |
|------------|---------------|---------|-------------------------------|------------------|---------|-----------------------------------|-----------------|---------|-----------------------------------|
| GAME HIGHS | GOALS         | 2022-23 | 3, at St. Thomas, 12-3-22     | PLUS/MINUS       | 2022-23 | +2, 2x (vs New Hampshire, 1-6-23) | PENALTY MINUTES | 2022-23 | 5, vs. Minnesota Duluth, 11-12-22 |
|            | Career        |         | Same                          | Career           |         | +3, at RIT, 11-11-19              | Career          |         | 8, vs. Bemidji State, 12-4-21     |
|            | ASSISTS       | 2022-23 | 1, 8x (at Wisconsin, 2-4-23)  | BLOCKED SHOTS    | 2022-23 | 5, at Wisconsin, 2-3-23           | FACEOFF WINS    | 2022-23 | 13, 3x (vs. St. Thomas, 12-2-22)  |
|            | Career        |         | 3, at Lindenwood, 11-16-19    | Career           |         | 7, at Minnesota, 2-28-20          | Career          |         | 15, at Minnesota, 2-28-20         |
|            | POINTS        | 2022-23 | 3, at St. Thomas, 12-3-22     | POWER PLAY GOALS | 2022-23 | 2, 2x (vs Merrimack, 1-7-23)      |                 |         |                                   |
|            | Career        |         | 4, at Lindenwood, 11-16-19    | Career           |         | Same                              |                 |         |                                   |
|            | SHOTS ON GOAL | 2022-23 | 5, vs. Bemidji State, 1-27-23 | PENALTIES        | 2022-23 | 1, 4x (vs. Ohio State, 1-21-23)   |                 |         |                                   |
|            | Career        |         | 7, at Minnesota, 1-7-21       | Career           |         | 4, vs. Bemidji State, 12-4-21     |                 |         |                                   |

| SEASON  | TEAM | GP  | G. | A  | Points | Shots | Shot% | Pen-Min | +/- | PPG | SHG | GWG | Bik | FOW | FOL | FO%  |
|---------|------|-----|----|----|--------|-------|-------|---------|-----|-----|-----|-----|-----|-----|-----|------|
| 2019-20 | SCSU | 35  | 8  | 18 | 26     | 79    | .101  | 7 - 14  | -6  | 0   | 0   | 1   | 33  | 215 | 307 | .412 |
| 2020-21 | SCSU | 19  | 1  | 6  | 7      | 41    | .024  | 2 - 4   | -11 | 0   | 0   | 0   | 41  | 92  | 132 | .411 |
| 2021-22 | SCSU | 15  | 2  | 4  | 6      | 20    | .100  | 6 - 12  | -4  | 0   | 0   | 0   | 12  | 45  | 48  | .484 |
| 2022-23 | SCSU | 31  | 15 | 8  | 23     | 71    | .211  | 5 - 13  | -4  | 8   | 1   | 2   | 50  | 239 | 230 | .510 |
| TOTAL   |      | 100 | 26 | 36 | 62     | 211   | .123  | 20 - 43 | -25 | 8   | 1   | 3   | 136 | 591 | 717 | .452 |

## AWARDS AND HONORS

2022 Olympian  
2022 IIHF World Championships Bronze Medalist  
Five-time IIHF World Championships participant  
2021-22 WCHA All-Academic  
2020-21 WCHA All-Academic  
2019-20 WCHA All-Rookie Team  
2019-20 WCHA Rookie of the Month (December)  
2019-20 WCHA Rookie of the Week (Jan. 21, Jan. 28, Feb. 18)

2022 IIHF World Championships (Czechia): Helped the Czech Republic earn their first-ever medal, taking Bronze... scored four goals and added an assist for five points over seven games, skating to a plus-two...scored goals against Hungary, Germany, Sweden and the United States...had two points against Sweden with a goal and an assist...

Beijing 2022 Winter Olympics (Czechia): Appeared in four games as Czechia made their Olympic debut...scored her first Olympic goal with a game-winning short-handed snipe against Sweden...

2021-22: WCHA All-Academic Team...appeared in 15 games as a junior...scored two goals and added four assists for six points...blocked 12 shots and put 20 shots on goal...won 45 draws at a 48.4% clip...scored a goal on October 16 against St. Thomas and added another in her next game at Ohio State on October 29...had an assist on November 26 at RPI...posted one helper on December 3 vs Bemidji State...opened 2022 with an assist against Penn State on New Year's Day...had an assist in her return from the Olympics on February 19 at Minnesota Duluth...blocked a season-high three shots on February 26 in the WCHA Quarterfinal at Ohio State...

2021 IIHF World Championships (Czechia): Played six games at Worlds...was a plus-three and had one assist...

2020-21: WCHA All-Academic Team honoree...played in each of SCSU's 19 games, scoring one goal and adding six assists for seven points...her six helpers ranked second among all Huskies players...put 41 shots on goal...led St. Cloud State with 41 blocks...won 92 faceoffs...scored a goal on November 28 against Minnesota State...had an assist in back-to-back games on December 5 and 10...blocked five shots on February 26 at Bemidji State...played for the Czech Republic in the 2021 IIHF Women's World Championships, playing in six games with one assist...

2019-20: WCHA All-Rookie Team...played in all 35 games for the Huskies her rookie season...SCSU's points leader with 26 on eight goals and 18 assists...won 215 draws...led all WCHA freshmen in points...earned WCHA Rookie of the Week honors three times (Jan 21, Jan 28, Feb 18)...picked up earned WCHA Rookie of the Month honors for the month of December after going 2-2-4 in four games with 13 shots on goal and four blocks...charted 79 shots on goal...recorded 33 blocked shots...produced six multi-point performances including a four-point showing on November 16 at Lindenwood...scored a goal and added three assists against the Lions in a 5-1 win...recorded

## KLÁRA HYMLÁROVÁ - 2022-23 GAME-BY-GAME

| Date       | Opponent           | Score | G  | A | P  | SH | SH%  | +/- | PEN-MIN | PP | SH | EN | GW | GT | HAT | UA | BLK | FOW | FOL | FO%  |
|------------|--------------------|-------|----|---|----|----|------|-----|---------|----|----|----|----|----|-----|----|-----|-----|-----|------|
| 09/30/2022 | Rensselaer         | 5-0   | 0  | 1 | 1  | 2  | .000 | +2  | 0-0     | 0  | 0  | 0  | 0  | 0  | 0   | 0  | 0   | 11  | 2   | .846 |
| 10/01/2022 | Rensselaer         | 3-2   | 1  | 0 | 1  | 3  | .200 | 0   | 0-0     | 1  | 0  | 0  | 0  | 0  | 0   | 0  | 0   | 12  | 9   | .571 |
| 10/07/2022 | at Ohio St.        | 2-5   | 1  | 0 | 1  | 3  | .250 | 0   | 0-0     | 0  | 0  | 0  | 0  | 0  | 0   | 0  | 2   | 1   | 11  | .083 |
| 10/08/2022 | at Ohio St.        | 2-6   | 0  | 1 | 1  | 2  | .200 | -1  | 1-2     | 0  | 0  | 0  | 0  | 0  | 0   | 0  | 3   | 5   | 13  | .278 |
| 10/14/2022 | Wisconsin          | 0-5   | 0  | 0 | 0  | 0  | .200 | -1  | 0-0     | 0  | 0  | 0  | 0  | 0  | 0   | 0  | 1   | 9   | 9   | .500 |
| 10/15/2022 | Wisconsin          | 2-3   | 0  | 0 | 0  | 2  | .167 | -1  | 0-0     | 0  | 0  | 0  | 0  | 0  | 0   | 0  | 2   | 11  | 13  | .458 |
| 10/21/2022 | Minnesota          | 2-4   | 1  | 0 | 1  | 3  | .200 | -1  | 0-0     | 0  | 0  | 0  | 0  | 0  | 0   | 0  | 1   | 8   | 7   | .533 |
| 10/22/2022 | at Minnesota       | 1-2   | 0  | 0 | 0  | 3  | .167 | -1  | 0-0     | 0  | 0  | 0  | 0  | 0  | 0   | 0  | 2   | 7   | 17  | .292 |
| 10/28/2022 | at St. Thomas (MN) | 4-1   | 2  | 0 | 2  | 2  | .250 | +1  | 0-0     | 1  | 0  | 0  | 0  | 0  | 0   | 0  | 0   | 7   | 7   | .500 |
| 10/29/2022 | St. Thomas (MN)    | 4-0   | 1  | 0 | 1  | 3  | .261 | +1  | 0-0     | 0  | 0  | 0  | 0  | 0  | 0   | 0  | 1   | 4   | 6   | .400 |
| 11/04/2022 | at Bemidji St.     | 2-0   | 0  | 1 | 1  | 2  | .240 | 0   | 0-0     | 0  | 0  | 0  | 0  | 0  | 0   | 0  | 0   | 5   | 6   | .455 |
| 11/05/2022 | at Bemidji St.     | 3-1   | 1  | 0 | 1  | 4  | .241 | 0   | 0-0     | 1  | 0  | 0  | 0  | 0  | 0   | 0  | 4   | 13  | 8   | .619 |
| 11/07/2022 | vs Minnesota       | 4-1   | 1  | 1 | 2  | 2  | .258 | +1  | 1-2     | 0  | 0  | 0  | 0  | 0  | 0   | 0  | 2   | 4   | 9   | .308 |
| 11/11/2022 | Minn. Duluth       | 0-2   | 0  | 0 | 0  | 3  | .235 | -2  | 0-0     | 0  | 0  | 0  | 0  | 0  | 0   | 0  | 1   | 9   | 7   | .563 |
| 11/12/2022 | Minn. Duluth       | 1-5   | 0  | 0 | 0  | 0  | .235 | -1  | 1-5     | 0  | 0  | 0  | 0  | 0  | 0   | 0  | 1   | 10  | 3   | .769 |
| 11/25/2022 | at Lindenwood      | 7-2   | 0  | 1 | 1  | 3  | .216 | +2  | 0-0     | 0  | 0  | 0  | 0  | 0  | 0   | 0  | 1   | 13  | 4   | .765 |
| 11/26/2022 | at Lindenwood      | 4-2   | 1  | 0 | 1  | 4  | .220 | +2  | 1-2     | 0  | 0  | 0  | 0  | 0  | 0   | 0  | 0   | 2   | 1   | .667 |
| 12/02/2022 | St. Thomas (MN)    | 3-2   | 0  | 0 | 1  | 2  | .214 | 0   | 0-0     | 0  | 0  | 0  | 0  | 0  | 0   | 0  | 3   | 13  | 5   | .722 |
| 12/03/2022 | at St. Thomas (MN) | 6-3   | 3  | 0 | 3  | 4  | .261 | 0   | 0-0     | 2  | 1  | 0  | 1  | 0  | 1   | 1  | 1   | 1   | 2   | .333 |
| 12/09/2022 | at Minnesota       | 0-6   | 0  | 0 | 0  | 0  | .261 | -2  | 0-0     | 0  | 0  | 0  | 0  | 0  | 0   | 0  | 0   | 6   | 13  | .316 |
| 12/10/2022 | Minnesota          | 0-9   | 0  | 0 | 0  | 2  | .250 | -1  | 0-0     | 0  | 0  | 0  | 0  | 0  | 0   | 0  | 2   | 8   | 6   | .571 |
| 01/06/2023 | vs New Hampshire   | 3-0   | 1  | 0 | 1  | 4  | .250 | +2  | 0-0     | 1  | 0  | 0  | 1  | 0  | 0   | 0  | 2   | 5   | 10  | .333 |
| 01/07/2023 | vs Merrimack       | 3-1   | 2  | 0 | 2  | 4  | .268 | 0   | 0-0     | 2  | 0  | 0  | 0  | 0  | 0   | 0  | 1   | 9   | 9   | .500 |
| 01/13/2023 | at Minnesota St.   | 1-3   | 0  | 0 | 0  | 2  | .259 | -2  | 0-0     | 0  | 0  | 0  | 0  | 0  | 0   | 0  | 1   | 3   | 7   | .300 |
| 01/14/2023 | at Minnesota St.   | 1-4   | 0  | 0 | 1  | 2  | .254 | 0   | 0-0     | 0  | 0  | 0  | 0  | 0  | 0   | 0  | 1   | 6   | 7   | .462 |
| 01/20/2023 | Ohio St.           | 2-6   | 0  | 0 | 0  | 1  | .250 | 0   | 0-0     | 0  | 0  | 0  | 0  | 0  | 0   | 0  | 1   | 12  | 5   | .706 |
| 01/21/2023 | Ohio St.           | 2-3   | 0  | 0 | 0  | 1  | .246 | -2  | 1-2     | 0  | 0  | 0  | 0  | 0  | 0   | 0  | 4   | 9   | 7   | .563 |
| 01/27/2023 | Bemidji St.        | 2-0   | 0  | 1 | 1  | 5  | .227 | 0   | 0-0     | 0  | 0  | 0  | 0  | 0  | 0   | 0  | 2   | 5   | 5   | .500 |
| 01/28/2023 | Bemidji St.        | 2-1   | 0  | 1 | 1  | 1  | .224 | +1  | 0-0     | 0  | 0  | 0  | 0  | 0  | 0   | 0  | 2   | 8   | 11  | .421 |
| 02/03/2023 | at Wisconsin       | 1-0   | 0  | 0 | 0  | 3  | .214 | 0   | 0-0     | 0  | 0  | 0  | 0  | 0  | 0   | 0  | 5   | 12  | 3   | .800 |
| 02/04/2023 | at Wisconsin       | 2-3   | 0  | 1 | 1  | 1  | .211 | -1  | 0-0     | 0  | 0  | 0  | 0  | 0  | 0   | 0  | 4   | 11  | 8   | .579 |
| Totals     |                    |       | 15 | 8 | 23 | 71 | .211 | -4  | 5-13    | 8  | 1  | 0  | 2  | 0  | 1   | 1  | 50  | 239 | 230 | .510 |

## TRENDS &amp; STREAKS

| ACHIEVEMENT                  | 19-20 | 20-21 | 21-22 | 22-23 | CAREER | CAREER STREAK            | FROM WHEN TO WHEN                   |
|------------------------------|-------|-------|-------|-------|--------|--------------------------|-------------------------------------|
| Scored a goal                | 8     | 1     | 2     | 11    | 22     | Scored a goal            | 2 games, 5x, last 1/6/23 - 1/7/23   |
| Scored 2 or more goals       | 0     | 0     | 0     | 3     | 3      | Recorded an assist       | 3 games, 2x, last 2/22/20 - 2/29/20 |
| Scored 3 or more goals       | 0     | 0     | 0     | 1     | 1      | Scored a point           | 5 games, 10/28/22 - 11/7/22         |
| Recorded an assist           | 13    | 6     | 4     | 8     | 31     | Finished even or plus    | 5 games, 10/28/22 - 11/7/22         |
| Recorded 2 or more assists   | 3     | 0     | 0     | 0     | 3      | Blocked a shot           | 8 games, 2/28/20 - 12/11/20         |
| Recorded 3 or more assists   | 1     | 0     | 0     | 0     | 1      | Did not commit a penalty | 18 games, 11/15/19 - 2/1/20         |
| Scored 2 or more points      | 6     | 0     | 0     | 4     | 10     |                          |                                     |
| Scored 3 or more points      | 2     | 0     | 0     | 1     | 3      |                          |                                     |
| Finished with a positive +/- | 12    | 3     | 4     | 7     | 26     |                          |                                     |
| Blocked 2 or more shots      | 7     | 12    | 3     | 14    | 36     |                          |                                     |
| Blocked 3 or more shots      | 5     | 7     | 1     | 6     | 19     |                          |                                     |
| Blocked 4 or more shots      | 1     | 5     | 0     | 4     | 10     |                          |                                     |
| Won 10 or more faceoffs      | 6     | 2     | 2     | 10    | 20     |                          |                                     |
| Put 3 or more shots on goal  | 13    | 7     | 1     | 14    | 35     |                          |                                     |
| Put 5 or more shots on goal  | 2     | 2     | 0     | 1     | 5      |                          |                                     |
| Put 7 or more shots on goal  | 0     | 1     | 0     | 0     | 1      |                          |                                     |

two assists in her collegiate debut on October 4 against Ohio State...had a monster performance on October 11 at RIT, finishing plus-three with a goal, two assists and three blocks...blocked seven shots in the WCHA Quarterfinals on February 28 at Minnesota...

2019 IIHF World Championships (Czechia): Appeared in five games for Czechia...scored a goal and added three assists for four points...skated to a plus-three...scored the

game-winning goal on the power play in Czechia's opening game against France...

Before SCSU: Played for the Ontario Hockey Academy in 2018-19 tallying 61 goals and 59 assists in 80 games...First Place with Czech National team in 2015 (Division A1)...has skated in five IIHF Women's World Championships with the Czech Republic Senior National Team (2016-2017, 2019, 2022)...





## #13 TAYLOR LIND - C



| HT<br>5-7     | CL<br>Senior | POS<br>Forward | SHOOTS<br>Left                  | HOMETOWN<br>Shaunavon, Sask. | HIGH SCHOOL<br>Swift Current Comp. | PREVIOUS TEAM<br>Swift Current    |
|---------------|--------------|----------------|---------------------------------|------------------------------|------------------------------------|-----------------------------------|
| GOALS         |              |                | PLUS/MINUS                      |                              |                                    | PENALTY MINUTES                   |
| 2022-23 _____ |              |                | 2, vs. RPI, 9-30-22             |                              |                                    | 7, at St. Thomas, 10-28-22        |
| Career _____  |              |                | Same, 2x                        |                              |                                    | Career _____                      |
| ASSISTS       |              |                | BLOCKED SHOTS                   |                              |                                    | FACEOFF WINS                      |
| 2022-23 _____ |              |                | 2, 2x (at Lindenwood, 11-25-22) |                              |                                    | 1, 2x (at Bemidji State, 11-5-22) |
| Career _____  |              |                | 3, vs. Lindenwood, 10-1-21      |                              |                                    | Career _____                      |
| POINTS        |              |                | POWER PLAY GOALS                |                              |                                    |                                   |
| 2022-23 _____ |              |                | 4, vs. RPI, 9-30-22             |                              |                                    | N/A                               |
| Career _____  |              |                | Same                            |                              |                                    | Career _____                      |
| SHOTS ON GOAL |              |                | PENALTIES                       |                              |                                    |                                   |
| 2022-23 _____ |              |                | 5, vs. RPI, 10-1-22             |                              |                                    | 2, 2x (vs. Minnesota, 11-7-22)    |
| Career _____  |              |                | 8, at RIT, 10-12-19             |                              |                                    | Career _____                      |
|               |              |                |                                 |                              |                                    | Same, 7x                          |

## GAME HIGHS

| SEASON  | TEAM | GP  | G. | A  | Points | Shots | Shot% | Pen-Min | +/- | PPG | SHG | GWG | Bik | FOW | FOL | FO%  |
|---------|------|-----|----|----|--------|-------|-------|---------|-----|-----|-----|-----|-----|-----|-----|------|
| 2019-20 | SCSU | 35  | 3  | 6  | 9      | 57    | .053  | 7 - 22  | -10 | 2   | 0   | 0   | 21  | 1   | 3   | .250 |
| 2020-21 | SCSU | 17  | 4  | 7  | 11     | 26    | .154  | 10 - 16 | -3  | 1   | 0   | 0   | 17  | 3   | 1   | .750 |
| 2021-22 | SCSU | 34  | 8  | 17 | 25     | 94    | .085  | 12 - 24 | -7  | 0   | 0   | 2   | 31  | 18  | 49  | .269 |
| 2022-23 | SCSU | 20  | 6  | 9  | 15     | 41    | .146  | 9 - 21  | 3   | 0   | 1   | 1   | 11  | 2   | 2   | .500 |
| TOTAL   |      | 106 | 21 | 39 | 60     | 218   | .096  | 38 - 83 | -17 | 3   | 1   | 3   | 80  | 24  | 55  | .304 |

## AWARDS AND HONORS:

2021-22 WCHA All-Academic Team

2020-21 WCHA All-Academic Team

▼ 2021-22: WCHA All-Academic Team...appeared in 34 games as a junior...became a featured playmaker on the Huskies' top line, leading St. Cloud State in assists and points...scored eight goals and added 17 assists for a career-high 25 points...put 94 shots on goal...blocked 31 shots...six multi-point games...began her season with three assists on Opening Night against Lindenwood on October 1...scored a goal the next night...had an assist on October 10 at Wisconsin and scored in the Huskies' next game on October 15 at St. Thomas...added an apple at Ohio State on October 29...started a three-game point streak on November 5 with two assists against Minnesota State, had another the next day then added two more vs Minnesota on November 19...scored a goal as part of a two-point game on November 26 at RPI...found the back of the net twice on December 3 against Bemidji State and had an assist the following night...scored the game-winning goal in overtime to lead SCSU past RV Penn State on January 1...had an assist on January 22 at Bemidji State...added another against St. Thomas on February 5...put five shots on, scored a goal and tallied an assist vs Ohio State on February 8...followed with an assist February 11 vs Minnesota and 15 versus Minnesota Duluth...scored a goal at UMD on February 19...

▼ 2020-21: WCHA All-Academic Team Honoree...enjoyed a breakout sophomore season, leading SCSU with seven assists while adding four goals across 17 games for an 11-point campaign...had two multi-point games, scoring once and adding an assist against Bemidji State on January 15 and recording a pair of apples on February 6 against Minnesota State...closed out the season strong, posting five assists over her final four games while going plus-four...scored one power play goal...

▼ 2019-20: Played in all 35 games her rookie season...scored three goals and added six assists for a nine-point season...finished with the third-most points of all Huskies newcomers...put 57 shots on goal and blocked 21 shots...scored her first collegiate goal on November 1 at Minnesota-Duluth...put a career best eight shots on goal at RIT on October 12...two of her goals came on the power play...blocked three shots and added an assist on January 5 at Minnesota State...

▼ Before SCSU: Played three seasons with the Swift Current Wildcats U18 AAA program and produced three 50-point campaigns...Two-Time First Team All-Star...played 83 career games and piled up 170 points on 93 goals and

## TAYLOR LIND - 2022-23 GAME-BY-GAME

## #13 LIND, Taylor

| Date       | Opponent           | Score | G | A | PTS | SH | SH%  | +/- | PEN-MIN | PP | SH | EN | GW | GT | HAT | UA | BLK | FOW | FOL | FO%   |
|------------|--------------------|-------|---|---|-----|----|------|-----|---------|----|----|----|----|----|-----|----|-----|-----|-----|-------|
| 09/30/2022 | Rensselaer         | 5-0   | 2 | 2 | 4   | 3  | .667 | +4  | 0-0     | 0  | 0  | 0  | 0  | 0  | 0   | 0  | 0   | 0   | 0   | .000  |
| 10/01/2022 | Rensselaer         | 3-2   | 0 | 0 | 0   | 5  | .250 | -2  | 0-0     | 0  | 0  | 0  | 0  | 0  | 0   | 0  | 0   | 0   | 0   | .000  |
| 10/07/2022 | at Ohio St.        | 2-5   | 0 | 1 | 1   | 1  | .222 | -3  | 1-2     | 0  | 0  | 0  | 0  | 0  | 0   | 0  | 0   | 1   | 0   | .000  |
| 10/08/2022 | at Ohio St.        | 2-6   | 0 | 1 | 1   | 2  | .182 | -1  | 1-2     | 0  | 0  | 0  | 0  | 0  | 0   | 0  | 0   | 0   | 0   | .000  |
| 10/14/2022 | Wisconsin          | 0-5   | 0 | 0 | 0   | 2  | .154 | -2  | 0-0     | 0  | 0  | 0  | 0  | 0  | 0   | 0  | 2   | 0   | 0   | .000  |
| 10/15/2022 | Wisconsin          | 2-3   | 0 | 0 | 0   | 2  | .133 | 0   | 1-2     | 0  | 0  | 0  | 0  | 0  | 0   | 0  | 0   | 0   | 0   | .000  |
| 10/21/2022 | Minnesota          | 2-4   | 0 | 1 | 1   | 2  | .118 | -1  | 0-0     | 0  | 0  | 0  | 0  | 0  | 0   | 0  | 0   | 0   | 0   | .000  |
| 10/22/2022 | at Minnesota       | 1-2   | 0 | 0 | 0   | 2  | .105 | -1  | 0-0     | 0  | 0  | 0  | 0  | 0  | 0   | 0  | 3   | 0   | 0   | .000  |
| 10/28/2022 | at St. Thomas (MN) | 4-1   | 0 | 0 | 0   | 1  | .100 | +1  | 2-7     | 0  | 0  | 0  | 0  | 0  | 0   | 0  | 0   | 0   | 0   | .000  |
| 10/29/2022 | St. Thomas (MN)    | 4-0   | 0 | 0 | 0   | 2  | .091 | +1  | 0-0     | 0  | 0  | 0  | 0  | 0  | 0   | 0  | 1   | 1   | 0   | 1.000 |
| 11/04/2022 | at Bemidji St.     | 2-0   | 0 | 1 | 1   | 2  | .083 | +1  | 0-0     | 0  | 0  | 0  | 0  | 0  | 0   | 0  | 1   | 0   | 0   | .000  |
| 11/05/2022 | at Bemidji St.     | 3-1   | 0 | 0 | 0   | 1  | .080 | 0   | 1-2     | 0  | 0  | 0  | 0  | 0  | 0   | 0  | 1   | 1   | 0   | 1.000 |
| 11/07/2022 | vs Minnesota       | 4-1   | 0 | 1 | 1   | 2  | .074 | +1  | 1-2     | 0  | 0  | 0  | 0  | 0  | 0   | 0  | 0   | 0   | 2   | .000  |
| 11/11/2022 | Minn. Duluth       | 0-2   | 0 | 0 | 0   | 2  | .069 | -2  | 0-0     | 0  | 0  | 0  | 0  | 0  | 0   | 0  | 0   | 0   | 0   | .000  |
| 11/12/2022 | Minn. Duluth       | 1-5   | 0 | 0 | 0   | 2  | .065 | 0   | 0-0     | 0  | 0  | 0  | 0  | 0  | 0   | 0  | 1   | 0   | 0   | .000  |
| 11/25/2022 | at Lindenwood      | 7-2   | 2 | 0 | 2   | 2  | .121 | +2  | 0-0     | 0  | 0  | 0  | 0  | 0  | 0   | 0  | 0   | 0   | 0   | .000  |
| 11/26/2022 | at Lindenwood      | 4-2   | 1 | 2 | 3   | 2  | .143 | +2  | 1-2     | 0  | 0  | 0  | 1  | 0  | 0   | 0  | 1   | 0   | 0   | .000  |
| 12/02/2022 | St. Thomas (MN)    | 3-2   | 0 | 0 | 0   | 4  | .128 | +1  | 1-2     | 0  | 0  | 0  | 0  | 0  | 0   | 0  | 0   | 0   | 0   | .000  |
| 02/03/2023 | at Wisconsin       | 1-0   | 0 | 0 | 0   | 1  | .125 | +1  | 0-0     | 0  | 0  | 0  | 0  | 0  | 0   | 0  | 0   | 0   | 0   | .000  |
| 02/04/2023 | at Wisconsin       | 2-3   | 1 | 0 | 1   | 1  | .146 | +1  | 0-0     | 0  | 1  | 0  | 0  | 0  | 0   | 1  | 0   | 0   | 0   | .000  |
| Totals     |                    |       | 6 | 9 | 15  | 41 | .146 | +3  | 9-21    | 0  | 1  | 0  | 1  | 0  | 0   | 1  | 11  | 2   | 2   | .500  |

## TRENDS &amp; STREAKS

| ACHIEVEMENT                  | 19-20 | 20-21 | 21-22 | 22-23 | CAREER | CAREER STREAK                  | FROM WHEN TO WHEN                     |
|------------------------------|-------|-------|-------|-------|--------|--------------------------------|---------------------------------------|
| Scored a goal                | 3     | 4     | 7     | 4     | 18     | Scored a goal _____            | 2 games, 2x, last 11/25/22 - 11/26/22 |
| Scored 2 or more goals       | 0     | 0     | 1     | 1     | 2      | Recorded an assist _____       | 5 games, 2/5/21 - 10/1/21             |
| Scored 3 or more goals       | 0     | 0     | 0     | 0     | 0      | Scored a point _____           | 6 games, 2/5/21 - 10/2/21             |
| Recorded an assist           | 6     | 6     | 14    | 7     | 33     | Finished even or plus _____    | 5 games, 2x last 10/28/22 - 11/7/22   |
| Recorded 2 or more assists   | 0     | 1     | 3     | 2     | 6      | Blocked a shot _____           | 4 games, 1/11/20 - 1/24/20            |
| Recorded 3 or more assists   | 0     | 0     | 1     | 0     | 1      | Did not commit a penalty _____ | 10 games, 1/11/20 - 2/21/20           |
| Scored 2 or more points      | 0     | 2     | 6     | 3     | 10     |                                |                                       |
| Scored 3 or more points      | 0     | 0     | 1     | 2     | 3      |                                |                                       |
| Finished with a positive +/- | 6     | 7     | 12    | 10    | 35     |                                |                                       |
| Blocked 2 or more shots      | 5     | 5     | 9     | 2     | 21     |                                |                                       |
| Blocked 3 or more shots      | 1     | 1     | 3     | 1     | 6      |                                |                                       |
| Blocked 4 or more shots      | 0     | 0     | 0     | 0     | 0      |                                |                                       |
| Won 10 or more faceoffs      | 0     | 0     | 0     | 0     | 0      |                                |                                       |
| Put 3 or more shots on goal  | 7     | 2     | 18    | 3     | 30     |                                |                                       |
| Put 5 or more shots on goal  | 2     | 0     | 4     | 1     | 7      |                                |                                       |
| Put 7 or more shots on goal  | 1     | 0     | 0     | 0     | 1      |                                |                                       |

77 assists...put up 19 points across 17 postseason games...led the SFMAAHL with 60 points (29-31-60) across 28 games in 2018-19...posted 28 goals and 24 assists for a 52-point 2017-18 season...in her debut campaign scored a career-best 36 goals and tallied 22 assists for 58 points in 28 games to earn SFMAAHL Rookie of the Year honors...

▼ Personal: Majoring in Elementary Education with minors in Coaching and Conflict Management...



## #16 TAYTUM GEIER - A



**HT** 5-10 **CL** Graduate **POS** Defender **SHOOTS** Left **HOMETOWN** Verona, WI **HIGH SCHOOL** Verona **PREVIOUS TEAM** Madison Capitols

|                   |               |                                               |                  |                                             |                 |                                             |
|-------------------|---------------|-----------------------------------------------|------------------|---------------------------------------------|-----------------|---------------------------------------------|
| <b>GAME HIGHS</b> | GOALS         | 2022-23 _____, 1, vs. RPI, 9-30-22            | PLUS/MINUS       | 2022-23 _____, +3, at Lindenwood, 11-25-22  | PENALTY MINUTES | 2022-23 _____, 2, 5x (vs Merrimack, 1-7-23) |
|                   | Career        | _____ Same                                    | Career           | _____ Same, 3x                              | Career          | _____ Same, 11x                             |
|                   | ASSISTS       | 2022-23 _____, 2, at Lindenwood, 11-25-22     | BLOCKED SHOTS    | 2022-23 _____, 6, at Wisconsin, 2-3-23      | FACEOFF WINS    | 2022-23 _____ N/A                           |
|                   | Career        | _____ Same, 2x                                | Career           | _____ Same                                  | Career          | _____ N/A                                   |
|                   | POINTS        | 2022-23 _____, 2, at Lindenwood, 11-25-22     | POWER PLAY GOALS | 2022-23 _____ N/A                           |                 |                                             |
|                   | Career        | _____ 2, vs. Lindenwood, 11-29-19             | Career           | _____ N/A                                   |                 |                                             |
|                   | SHOTS ON GOAL | 2022-23 _____, 3, at Minnesota State, 1-13-23 | PENALTIES        | 2022-23 _____, 1, 5x (vs Merrimack, 1-7-23) |                 |                                             |
|                   | Career        | _____ 3, vs. Bemidji State, 2-14-20           | Career           | _____ Same, 11x                             |                 |                                             |
|                   |               |                                               |                  |                                             |                 |                                             |
|                   |               |                                               |                  |                                             |                 |                                             |

| SEASON       | TEAM | GP         | G.       | A         | Points    | Shots     | Shot%       | Pen-Min        | +/-        | PPG      | SHG      | GWG      | Bik        | FOW      | FOL      | FO%         |
|--------------|------|------------|----------|-----------|-----------|-----------|-------------|----------------|------------|----------|----------|----------|------------|----------|----------|-------------|
| 2018-19      | SCSU | 36         | 0        | 3         | 3         | 5         | .000        | 3 - 6          | -10        | 0        | 0        | 0        | 55         | 0        | 1        | .000        |
| 2019-20      | SCSU | 35         | 0        | 5         | 5         | 10        | .000        | 0 - 0          | -10        | 0        | 0        | 0        | 26         | 1        | 0        | 1.000       |
| 2020-21      | SCSU | 17         | 0        | 3         | 3         | 6         | .000        | 1 - 2          | -5         | 0        | 0        | 0        | 13         | 0        | 0        | .000        |
| 2021-22      | SCSU | 29         | 0        | 6         | 6         | 14        | .000        | 2 - 4          | -3         | 0        | 0        | 0        | 37         | 2        | 2        | .500        |
| 2022-23      | SCSU | 30         | 1        | 6         | 7         | 21        | .048        | 5 - 10         | 8          | 0        | 0        | 0        | 60         | 0        | 0        | .000        |
| <b>TOTAL</b> |      | <b>147</b> | <b>1</b> | <b>23</b> | <b>24</b> | <b>56</b> | <b>.018</b> | <b>11 - 22</b> | <b>-20</b> | <b>0</b> | <b>0</b> | <b>0</b> | <b>191</b> | <b>3</b> | <b>3</b> | <b>.500</b> |

## AWARDS AND HONORS:

2021-22 St. Cloud State Assistant Captain

2021-22 WCHA All-Academic Team

2020-21 WCHA Scholar Athlete

2020-21 WCHA All-Academic Team

2019-20 WCHA All-Academic Team

▼ 2021-22: Served as an Assistant Captain for St. Cloud State, donning the "A" midway through the season...WCHA All-Academic Team...appeared in 29 games as a key defensive-minded blueliner on SCSU's top pairing...had six assists and blocked 37 shots...blocked multiple shots nine times...had four points through the Huskies' first five games...recorded assists against Lindenwood (2x), Wisconsin, St. Thomas, Penn State and Ohio State...piled up seven blocks in the WCHA Quarterfinals at Ohio State...took just two penalties...

▼ 2020-21: WCHA Scholar Athlete...WCHA All-Academic Team honoree...played in 17 games as a junior...produced three assists and six shots on goal...finished a plus-three over her final four games...took just one penalty the entire season...

▼ 2019-20: WCHA All-Academic Team honoree...played in all 35 games...collected five assists and blocked 26 shots...charted 10 shots on goal...delivered her first collegiate multi-point game on November 29 with two assists against Lindenwood...blocked multiple shots in three straight games from December 6-13, with three in back-to-back games against Bemidji State and Mercyhurst...put three shots on goal against Bemidji State on February 14...

▼ 2018-19: Skated in 36 games during her debut season...recorded three assists for the Huskies and five shots on goal...recorded her first collegiate assist on October 20 at Minnesota State...finished a plus-three twice, on October 5 against RIT and November 20 versus Bemidji State...blocked shots 55 on the year, turning away a season-best five shots on March 1 at Wisconsin...

▼ Before SCSU: Played with the Madison Capitols AAA Hockey Team...lit the lamp twice and piled up 12 assists across 71 games in her final season with the U19 team...scored four goals and added nine assists in 63 games in 2016-17, helping the Madison Capitols U19 team reach Nationals for the second straight year...a member of six Wisconsin state championship teams...four-time participant in the Tier I National Tournament...participated in the 2015 USA National Camp...a successful athlete in both volleyball and softball, earning All-Conference and All-State honors in softball...

## TAYTUM GEIER - 2022-23 GAME-BY-GAME

| Date          | Opponent           | Score | G        | A        | PTS      | SH        | SH%         | +/-       | PEN-MIN     | PP       | SH       | EN       | GW       | GT       | HAT      | UA       | BLK       | FOW      | FOL      | FO%         |
|---------------|--------------------|-------|----------|----------|----------|-----------|-------------|-----------|-------------|----------|----------|----------|----------|----------|----------|----------|-----------|----------|----------|-------------|
| 09/30/2022    | Rensselaer         | 5-0   | 1        | 0        | 1        | 2         | .500        | +1        | 0-0         | 0        | 0        | 0        | 0        | 0        | 0        | 0        | 3         | 0        | 0        | .000        |
| 10/01/2022    | Rensselaer         | 3-2   | 0        | 0        | 0        | 0         | .500        | -2        | 1-2         | 0        | 0        | 0        | 0        | 0        | 0        | 0        | 2         | 0        | 0        | .000        |
| 10/07/2022    | at Ohio St.        | 2-5   | 0        | 1        | 1        | 1         | .333        | 0         | 0-0         | 0        | 0        | 0        | 0        | 0        | 0        | 0        | 2         | 0        | 0        | .000        |
| 10/08/2022    | at Ohio St.        | 2-6   | 0        | 0        | 0        | 0         | .333        | -1        | 0-0         | 0        | 0        | 0        | 0        | 0        | 0        | 0        | 4         | 0        | 0        | .000        |
| 10/14/2022    | Wisconsin          | 0-5   | 0        | 0        | 0        | 0         | .333        | 0         | 1-2         | 0        | 0        | 0        | 0        | 0        | 0        | 0        | 3         | 0        | 0        | .000        |
| 10/15/2022    | Wisconsin          | 2-3   | 0        | 0        | 0        | 1         | .250        | 0         | 0-0         | 0        | 0        | 0        | 0        | 0        | 0        | 0        | 4         | 0        | 0        | .000        |
| 10/21/2022    | Minnesota          | 2-4   | 0        | 0        | 0        | 0         | .250        | 0         | 0-0         | 0        | 0        | 0        | 0        | 0        | 0        | 0        | 2         | 0        | 0        | .000        |
| 10/22/2022    | at Minnesota       | 1-2   | 0        | 0        | 0        | 2         | .167        | -1        | 1-2         | 0        | 0        | 0        | 0        | 0        | 0        | 0        | 0         | 0        | 0        | .000        |
| 10/28/2022    | at St. Thomas (MN) | 4-1   | 0        | 0        | 0        | 2         | .125        | +1        | 0-0         | 0        | 0        | 0        | 0        | 0        | 0        | 0        | 1         | 0        | 0        | .000        |
| 10/29/2022    | St. Thomas (MN)    | 4-0   | 0        | 0        | 0        | 0         | .125        | +2        | 0-0         | 0        | 0        | 0        | 0        | 0        | 0        | 0        | 3         | 0        | 0        | .000        |
| 11/04/2022    | at Bemidji St.     | 2-0   | 0        | 0        | 0        | 1         | .111        | 0         | 0-0         | 0        | 0        | 0        | 0        | 0        | 0        | 0        | 2         | 0        | 0        | .000        |
| 11/05/2022    | at Bemidji St.     | 3-1   | 0        | 0        | 0        | 1         | .100        | 0         | 0-0         | 0        | 0        | 0        | 0        | 0        | 0        | 0        | 0         | 0        | 0        | .000        |
| 11/07/2022    | vs Minnesota       | 4-1   | 0        | 0        | 0        | 0         | .100        | +1        | 0-0         | 0        | 0        | 0        | 0        | 0        | 0        | 0        | 1         | 0        | 0        | .000        |
| 11/11/2022    | Minn. Duluth       | 0-2   | 0        | 0        | 0        | 0         | .100        | -1        | 0-0         | 0        | 0        | 0        | 0        | 0        | 0        | 0        | 1         | 0        | 0        | .000        |
| 11/12/2022    | Minn. Duluth       | 1-5   | 0        | 0        | 0        | 0         | .100        | -1        | 0-0         | 0        | 0        | 0        | 0        | 0        | 0        | 0        | 0         | 0        | 0        | .000        |
| 11/25/2022    | at Lindenwood      | 7-2   | 0        | 2        | 2        | 1         | .091        | +3        | 0-0         | 0        | 0        | 0        | 0        | 0        | 0        | 0        | 2         | 0        | 0        | .000        |
| 12/02/2022    | St. Thomas (MN)    | 3-2   | 0        | 0        | 0        | 0         | .091        | +1        | 0-0         | 0        | 0        | 0        | 0        | 0        | 0        | 0        | 2         | 0        | 0        | .000        |
| 12/03/2022    | at St. Thomas (MN) | 6-3   | 0        | 0        | 0        | 1         | .083        | +1        | 0-0         | 0        | 0        | 0        | 0        | 0        | 0        | 0        | 1         | 0        | 0        | .000        |
| 12/09/2022    | at Minnesota       | 0-6   | 0        | 0        | 0        | 0         | .083        | -1        | 1-2         | 0        | 0        | 0        | 0        | 0        | 0        | 0        | 2         | 0        | 0        | .000        |
| 12/10/2022    | Minnesota          | 0-9   | 0        | 0        | 0        | 1         | .077        | -1        | 0-0         | 0        | 0        | 0        | 0        | 0        | 0        | 0        | 5         | 0        | 0        | .000        |
| 01/06/2023    | vs New Hampshire   | 3-0   | 0        | 1        | 1        | 0         | .077        | +2        | 0-0         | 0        | 0        | 0        | 0        | 0        | 0        | 0        | 1         | 0        | 0        | .000        |
| 01/07/2023    | vs Merrimack       | 3-1   | 0        | 0        | 0        | 0         | .077        | +1        | 1-2         | 0        | 0        | 0        | 0        | 0        | 0        | 0        | 0         | 0        | 0        | .000        |
| 01/13/2023    | at Minnesota St.   | 1-3   | 0        | 0        | 0        | 3         | .063        | +1        | 0-0         | 0        | 0        | 0        | 0        | 0        | 0        | 0        | 2         | 0        | 0        | .000        |
| 01/14/2023    | at Minnesota St.   | 1-4   | 0        | 0        | 0        | 0         | .063        | +1        | 0-0         | 0        | 0        | 0        | 0        | 0        | 0        | 0        | 0         | 0        | 0        | .000        |
| 01/20/2023    | Ohio St.           | 2-6   | 0        | 1        | 1        | 1         | .059        | +1        | 0-0         | 0        | 0        | 0        | 0        | 0        | 0        | 0        | 3         | 0        | 0        | .000        |
| 01/21/2023    | Ohio St.           | 2-3   | 0        | 0        | 0        | 1         | .056        | 0         | 0-0         | 0        | 0        | 0        | 0        | 0        | 0        | 0        | 4         | 0        | 0        | .000        |
| 01/27/2023    | Bemidji St.        | 2-0   | 0        | 0        | 0        | 0         | .056        | 0         | 0-0         | 0        | 0        | 0        | 0        | 0        | 0        | 0        | 1         | 0        | 0        | .000        |
| 01/28/2023    | Bemidji St.        | 2-1   | 0        | 0        | 0        | 2         | .050        | +1        | 0-0         | 0        | 0        | 0        | 0        | 0        | 0        | 0        | 1         | 0        | 0        | .000        |
| 02/03/2023    | at Wisconsin       | 1-0   | 0        | 1        | 1        | 0         | .050        | +1        | 0-0         | 0        | 0        | 0        | 0        | 0        | 0        | 0        | 6         | 0        | 0        | .000        |
| 02/04/2023    | at Wisconsin       | 2-3   | 0        | 0        | 0        | 1         | .048        | -2        | 0-0         | 0        | 0        | 0        | 0        | 0        | 0        | 0        | 2         | 0        | 0        | .000        |
| <b>Totals</b> |                    |       | <b>1</b> | <b>6</b> | <b>7</b> | <b>21</b> | <b>.048</b> | <b>+8</b> | <b>5-10</b> | <b>0</b> | <b>0</b> | <b>0</b> | <b>0</b> | <b>0</b> | <b>0</b> | <b>0</b> | <b>60</b> | <b>0</b> | <b>0</b> | <b>.000</b> |

## TRENDS &amp; STREAKS

| ACHIEVEMENT                  | 18-19 | 19-20 | 20-21 | 21-22 | 22-23 | CAREER | CAREER STREAK                  | FROM WHEN TO WHEN                     |
|------------------------------|-------|-------|-------|-------|-------|--------|--------------------------------|---------------------------------------|
| Scored a goal                | 0     | 0     | 0     | 0     | 1     | 1      | Scored a goal _____            | 1 game, 9/30/22                       |
| Scored 2 or more goals       | 0     | 0     | 0     | 0     | 0     | 0      | Recorded an assist _____       | 2 games, 2x, last 10/15/21 - 10/16/21 |
| Scored 3 or more goals       | 0     | 0     | 0     | 0     | 0     | 0      | Scored a point _____           | 2 games, 2x, last 10/15/21 - 10/16/21 |
| Recorded an assist           | 3     | 3     | 3     | 6     | 5     | 20     | Finished even or plus _____    | 7 games, 2x, last 10/11/19 - 11/1/19  |
| Recorded 2 or more assists   | 0     | 1     | 0     | 0     | 1     | 2      | Blocked a shot _____           | 9 games, 2/25/22 - 10/21/22           |
| Recorded 3 or more assists   | 0     | 0     | 0     | 0     | 0     | 0      | Did not commit a penalty _____ | 51 games, 3/2/19 - 2/6/21             |
| Scored 2 or more points      | 0     | 1     | 0     | 0     | 1     | 2      |                                |                                       |
| Scored 3 or more points      | 0     | 0     | 0     | 0     | 0     | 0      |                                |                                       |
| Finished with a positive +/- | 8     | 6     | 4     | 7     | 13    | 37     |                                |                                       |
| Blocked 2 or more shots      | 16    | 8     | 3     | 9     | 18    | 54     |                                |                                       |
| Blocked 3 or more shots      | 9     | 2     | 0     | 5     | 9     | 23     |                                |                                       |
| Blocked 4 or more shots      | 4     | 0     | 0     | 1     | 5     | 10     |                                |                                       |
| Won 10 or more faceoffs      | 0     | 0     | 0     | 0     | 0     | 0      |                                |                                       |
| Put 3 or more shots on goal  | 0     | 1     | 0     | 0     | 0     | 1      |                                |                                       |
| Put 5 or more shots on goal  | 0     | 0     | 0     | 0     | 0     | 0      |                                |                                       |
| Put 7 or more shots on goal  | 0     | 0     | 0     | 0     | 0     | 0      |                                |                                       |

▼ Personal: Daughter of Joe and Tiffany Geier...member of the National Honors Society...avid ping-pong player...majoring in Marketing & Management with a minor in Sales Specialization...



## #17 COURTNEY HALL

**HT**  
**5-8****CL**  
**Senior****POS**  
**Forward****SHOOTS**  
**Left****HOMETOWN**  
**South Lyon, MI****HIGH SCHOOL**  
**South Lyon****PREVIOUS TEAM**  
**Detroit Little Caesars**

|                   |               |         |                              |                  |         |                                    |                 |         |                                   |
|-------------------|---------------|---------|------------------------------|------------------|---------|------------------------------------|-----------------|---------|-----------------------------------|
| <b>GAME HIGHS</b> | GOALS         | 2022-23 | 1, 3x (at Wisconsin, 2-4-23) | PLUS/MINUS       | 2022-23 | +3, vs. RPI, 9-30-22               | PENALTY MINUTES | 2022-23 | 2, 3x (at Bemidji State, 11-5-22) |
|                   | Career        |         | Same, 6x                     | Career           |         | Same                               | Career          |         | 4, at Minnesota Duluth, 2-18-22   |
|                   | ASSISTS       | 2022-23 | 3, vs New Hampshire, 1-6-23  | BLOCKED SHOTS    | 2022-23 | 2, 3x (vs. Bemidji State, 1-28-23) | FACEOFF WINS    | 2022-23 | 1, 2x (at Minnesota, 12-9-22)     |
|                   | Career        |         | Same                         | Career           |         | 3, at Bemidji State, 1-21-22       | Career          |         | 13, vs Lindenwood, 10-2-21        |
|                   | POINTS        | 2022-23 | 3, vs New Hampshire, 1-6-23  | POWER PLAY GOALS | 2022-23 | N/A                                |                 |         |                                   |
|                   | Career        |         | Same                         | Career           |         | 1, vs. Syracuse, 1-2-22            |                 |         |                                   |
|                   | SHOTS ON GOAL | 2022-23 | 4, at Bemidji State, 11-5-22 | PENALTIES        | 2022-23 | 1, 3x (at Bemidji State, 11-5-22)  |                 |         |                                   |
|                   | Career        |         | 5, vs. Syracuse, 1-2-22      | Career           |         | 2, at Minnesota Duluth, 2-18-22    |                 |         |                                   |
|                   |               |         |                              |                  |         |                                    |                 |         |                                   |
|                   |               |         |                              |                  |         |                                    |                 |         |                                   |

| SEASON       | TEAM | GP        | G.       | A         | Points    | Shots     | Shot%       | Pen-Min        | +/-        | PPG      | SHG      | GWG      | Bik       | FOW        | FOL        | FO%         |
|--------------|------|-----------|----------|-----------|-----------|-----------|-------------|----------------|------------|----------|----------|----------|-----------|------------|------------|-------------|
| 2019-20      | SCSU | 18        | 0        | 1         | 1         | 11        | .000        | 2 - 4          | -9         | 0        | 0        | 0        | 1         | 16         | 43         | .271        |
| 2021-22      | SCSU | 33        | 3        | 10        | 13        | 36        | .083        | 9 - 18         | -6         | 1        | 0        | 0        | 11        | 94         | 183        | .339        |
| 2022-23      | SCSU | 27        | 3        | 8         | 11        | 31        | .097        | 3 - 6          | -3         | 0        | 0        | 2        | 11        | 2          | 3          | .400        |
| <b>TOTAL</b> |      | <b>78</b> | <b>6</b> | <b>19</b> | <b>25</b> | <b>78</b> | <b>.077</b> | <b>14 - 28</b> | <b>-18</b> | <b>1</b> | <b>0</b> | <b>2</b> | <b>23</b> | <b>112</b> | <b>229</b> | <b>.328</b> |

## AWARDS AND HONORS:

2021-22 WCHA All-Academic Team

2020-21 WCHA Scholar Athlete

2020-21 WCHA All-Academic Team

▼ 2021-22: WCHA All-Academic Team...played in 33 games as a junior...enjoyed a stellar season centering the Huskies' second line...scored three goals and added 10 assists - second-most on the team - for 13 points...put 36 shots on goal...provided 11 blocks...won 94 faceoffs...had three multi-point games...had an assist and won 13 draws on October 2 vs Lindenwood...tallied an assist on October 15 at St. Thomas...provided an apple on November 6 vs. Minnesota State...began a three-game point streak with goals in back-to-back games January 1-2 against Penn State and Syracuse, winning 13 draws and putting seven shots on goal at the Battle at the Burgh...had two assists at Bemidji State on January 21...assisted on the Huskies' lone goal in a 1-1 tie against Wisconsin on January 28...put up two assists on February 6 at St. Thomas...put three shots on goal and had an assist at Minnesota on February 12...provided a two-point game on February 19 with a goal and an assist at Minnesota Duluth...

▼ 2020-21: WCHA Scholar Athlete...WCHA All-Academic Team honoree...did not play due to injury...

▼ 2019-20: Played in 18 games during her rookie season...collected one assist and put 11 shots on goal...blocked one shot...recorded her first collegiate assist on November 22 against Wisconsin...put two shots on goal in each of her first two collegiate games on October 12 at RIT and October 25 versus Minnesota State...

▼ Before SCSU: Played with the Detroit Little Caesars program...two-time World Selects Invitation Champion (Italy 2015, Prague 2017)...with the 16U team in 2016-17 scored 10 goals with seven assists across 14 games...

▼ Personal: Daughter of Kevin and Elizabeth Hall...majoring in General Business...

## COURTNEY HALL - 2022-23 GAME-BY-GAME

| Date          | Opponent           | Score | G        | A        | PTS       | SH        | SH%         | +/-       | PEN-MIN    | PP       | SH       | EN       | GW       | GT       | HAT      | UA       | BLK       | FOW      | FOL      | FO%         |
|---------------|--------------------|-------|----------|----------|-----------|-----------|-------------|-----------|------------|----------|----------|----------|----------|----------|----------|----------|-----------|----------|----------|-------------|
| 09/30/2022    | Rensselaer         | 5-0   | 0        | 1        | 1         | 1         | .000        | +3        | 0-0        | 0        | 0        | 0        | 0        | 0        | 0        | 0        | 0         | 0        | 0        | .000        |
| 10/01/2022    | Rensselaer         | 3-2   | 0        | 0        | 0         | 0         | .000        | -1        | 0-0        | 0        | 0        | 0        | 0        | 0        | 0        | 0        | 0         | 0        | 0        | .000        |
| 10/14/2022    | Wisconsin          | 0-5   | 0        | 0        | 0         | 0         | .000        | -1        | 0-0        | 0        | 0        | 0        | 0        | 0        | 0        | 0        | 0         | 0        | 0        | .000        |
| 10/15/2022    | Wisconsin          | 2-3   | 0        | 0        | 0         | 0         | .000        | 0         | 0-0        | 0        | 0        | 0        | 0        | 0        | 0        | 0        | 0         | 0        | 0        | .000        |
| 10/22/2022    | at Minnesota       | 1-2   | 0        | 1        | 1         | 2         | .000        | 0         | 1-2        | 0        | 0        | 0        | 0        | 0        | 0        | 0        | 0         | 0        | 0        | .000        |
| 10/28/2022    | at St. Thomas (MN) | 4-1   | 0        | 0        | 0         | 3         | .000        | 0         | 0-0        | 0        | 0        | 0        | 0        | 0        | 0        | 2        | 0         | 0        | 0        | .000        |
| 10/29/2022    | St. Thomas (MN)    | 4-0   | 0        | 1        | 1         | 1         | .000        | +1        | 1-2        | 0        | 0        | 0        | 0        | 0        | 0        | 0        | 0         | 0        | 0        | .000        |
| 11/04/2022    | at Bemidji St.     | 2-0   | 0        | 0        | 0         | 0         | .000        | 0         | 0-0        | 0        | 0        | 0        | 0        | 0        | 0        | 0        | 0         | 1        | 0        | 1.000       |
| 11/05/2022    | at Bemidji St.     | 3-1   | 0        | 0        | 0         | 4         | .000        | +1        | 1-2        | 0        | 0        | 0        | 0        | 0        | 0        | 0        | 0         | 0        | 0        | .000        |
| 11/07/2022    | vs Minnesota       | 4-1   | 0        | 1        | 1         | 0         | .000        | +1        | 0-0        | 0        | 0        | 0        | 0        | 0        | 0        | 0        | 0         | 0        | 0        | .000        |
| 11/11/2022    | Minn. Duluth       | 0-2   | 0        | 0        | 0         | 1         | .000        | 0         | 0-0        | 0        | 0        | 0        | 0        | 0        | 0        | 0        | 1         | 0        | 0        | .000        |
| 11/12/2022    | Minn. Duluth       | 1-5   | 0        | 0        | 0         | 0         | .000        | 0         | 0-0        | 0        | 0        | 0        | 0        | 0        | 0        | 0        | 0         | 0        | 0        | .000        |
| 11/25/2022    | at Lindenwood      | 7-2   | 0        | 0        | 0         | 2         | .000        | -1        | 0-0        | 0        | 0        | 0        | 0        | 0        | 0        | 0        | 0         | 0        | 0        | .000        |
| 11/26/2022    | at Lindenwood      | 4-2   | 0        | 0        | 0         | 1         | .000        | -1        | 0-0        | 0        | 0        | 0        | 0        | 0        | 0        | 0        | 0         | 0        | 0        | .000        |
| 12/02/2022    | St. Thomas (MN)    | 3-2   | 1        | 1        | 2         | 1         | .063        | +2        | 0-0        | 0        | 0        | 0        | 1        | 0        | 0        | 0        | 0         | 0        | 0        | .000        |
| 12/03/2022    | at St. Thomas (MN) | 6-3   | 0        | 0        | 0         | 0         | .063        | -1        | 0-0        | 0        | 0        | 0        | 0        | 0        | 0        | 0        | 0         | 0        | 0        | .000        |
| 12/09/2022    | at Minnesota       | 0-6   | 0        | 0        | 0         | 2         | .056        | -2        | 0-0        | 0        | 0        | 0        | 0        | 0        | 0        | 0        | 1         | 1        | 3        | .250        |
| 12/10/2022    | Minnesota          | 0-9   | 0        | 0        | 0         | 0         | .056        | -2        | 0-0        | 0        | 0        | 0        | 0        | 0        | 0        | 0        | 0         | 0        | 0        | .000        |
| 01/06/2023    | vs New Hampshire   | 3-0   | 0        | 3        | 3         | 3         | .048        | +2        | 0-0        | 0        | 0        | 0        | 0        | 0        | 0        | 0        | 0         | 0        | 0        | .000        |
| 01/07/2023    | vs Merrimack       | 3-1   | 0        | 0        | 0         | 3         | .042        | 0         | 0-0        | 0        | 0        | 0        | 0        | 0        | 0        | 0        | 0         | 0        | 0        | .000        |
| 01/13/2023    | at Minnesota St.   | 1-3   | 0        | 0        | 0         | 0         | .042        | -1        | 0-0        | 0        | 0        | 0        | 0        | 0        | 0        | 0        | 1         | 0        | 0        | .000        |
| 01/20/2023    | Ohio St.           | 2-6   | 0        | 0        | 0         | 0         | .042        | -1        | 0-0        | 0        | 0        | 0        | 0        | 0        | 0        | 0        | 2         | 0        | 0        | .000        |
| 01/21/2023    | Ohio St.           | 2-3   | 0        | 0        | 0         | 0         | .042        | -2        | 0-0        | 0        | 0        | 0        | 0        | 0        | 0        | 0        | 0         | 0        | 0        | .000        |
| 01/27/2023    | Bemidji St.        | 2-0   | 0        | 0        | 0         | 1         | .040        | 0         | 0-0        | 0        | 0        | 0        | 0        | 0        | 0        | 0        | 1         | 0        | 0        | .000        |
| 01/28/2023    | Bemidji St.        | 2-1   | 1        | 0        | 1         | 2         | .074        | +1        | 0-0        | 0        | 0        | 0        | 1        | 0        | 0        | 0        | 2         | 0        | 0        | .000        |
| 02/03/2023    | at Wisconsin       | 1-0   | 0        | 0        | 0         | 2         | .069        | 0         | 0-0        | 0        | 0        | 0        | 0        | 0        | 0        | 0        | 0         | 0        | 0        | .000        |
| 02/04/2023    | at Wisconsin       | 2-3   | 1        | 0        | 1         | 2         | .097        | -1        | 0-0        | 0        | 0        | 0        | 0        | 0        | 0        | 0        | 1         | 0        | 0        | .000        |
| <b>Totals</b> |                    |       | <b>3</b> | <b>8</b> | <b>11</b> | <b>31</b> | <b>.097</b> | <b>-3</b> | <b>3-6</b> | <b>0</b> | <b>0</b> | <b>0</b> | <b>2</b> | <b>0</b> | <b>0</b> | <b>0</b> | <b>11</b> | <b>2</b> | <b>3</b> | <b>.400</b> |

## TRENDS &amp; STREAKS

| ACHIEVEMENT                  | 19-20 | 20-21 | 21-22 | 22-23 | CAREER | CAREER STREAK            | FROM WHEN TO WHEN            |
|------------------------------|-------|-------|-------|-------|--------|--------------------------|------------------------------|
| Scored a goal                | 0     | 0     | 3     | 3     | 6      | Scored a goal            | 2 games, 1/1/22 - 1/2/22     |
| Scored 2 or more goals       | 0     | 0     | 0     | 0     | 0      | Recorded an assist       | 1 game, 17x, last 1/6/23     |
| Scored 3 or more goals       | 0     | 0     | 0     | 0     | 0      | Scored a point           | 3 games, 1/1/22 - 1/21/22    |
| Recorded an assist           | 1     | 0     | 9     | 6     | 16     | Finished even or plus    | 9 games, 10/15/22 - 11/12/22 |
| Recorded 2 or more assists   | 0     | 0     | 2     | 1     | 3      | Blocked a shot           | 2 games, 2/8/22 - 2/11/22    |
| Recorded 3 or more assists   | 0     | 0     | 0     | 1     | 1      | Did not commit a penalty | 18 games, 11/7/22 - present  |
| Scored 2 or more points      | 0     | 0     | 3     | 2     | 5      |                          |                              |
| Scored 3 or more points      | 0     | 0     | 0     | 1     | 1      |                          |                              |
| Finished with a positive +/- | 1     | 0     | 7     | 7     | 15     |                          |                              |
| Blocked 2 or more shots      | 0     | 0     | 1     | 3     | 4      |                          |                              |
| Blocked 3 or more shots      | 0     | 0     | 1     | 0     | 1      |                          |                              |
| Blocked 4 or more shots      | 0     | 0     | 0     | 0     | 0      |                          |                              |
| Won 10 or more faceoffs      | 0     | 0     | 2     | 0     | 2      |                          |                              |
| Put 3 or more shots on goal  | 0     | 0     | 4     | 4     | 8      |                          |                              |
| Put 5 or more shots on goal  | 0     | 0     | 1     | 0     | 1      |                          |                              |
| Put 7 or more shots on goal  | 0     | 0     | 0     | 0     | 0      |                          |                              |





## #20 EMMA GENTRY



**HT** 5-11 **CL** Junior **POS** Forward **SHOOTS** Left **HOMETOWN** Alpena, MI **HIGH SCHOOL** Alpena **PREVIOUS TEAM** HoneyBaked

|                   |                                                                                                               |                                                                                                  |                                                                                             |
|-------------------|---------------------------------------------------------------------------------------------------------------|--------------------------------------------------------------------------------------------------|---------------------------------------------------------------------------------------------|
| <b>GAME HIGHS</b> | <b>GOALS</b><br>2022-23 _____ 2, 2x (vs. St. Thomas, 12-2-22)<br>Career _____ Same, 6x                        | <b>PLUS/MINUS</b><br>2022-23 _____ +3, vs. St. Thomas, 12-2-22<br>Career _____ Same, 3x          | <b>PENALTY MINUTES</b><br>2022-23 _____ 14, vs. Bemidji State, 1-28-23<br>Career _____ Same |
|                   | <b>ASSISTS</b><br>2022-23 _____ 2, vs. Ohio State, 1-21-23<br>Career _____ Same, 2x                           | <b>BLOCKED SHOTS</b><br>2022-23 _____ 3, 2x (at Wisconsin, 2-3-23)<br>Career _____ Same, 4x      | <b>FACEOFF WINS</b><br>2022-23 _____ 17, at Lindenwood, 11-26-22<br>Career _____ Same       |
|                   | <b>POINTS</b><br>2022-23 _____ 2, 4x (vs. Ohio State, 1-21-23)<br>Career _____ 3, vs. Penn State, 1-1-22      | <b>POWER PLAY GOALS</b><br>2022-23 _____ 1, 3x (at Ohio State, 10-8-22)<br>Career _____ Same, 6x |                                                                                             |
|                   | <b>SHOTS ON GOAL</b><br>2022-23 _____ 7, vs. St. Thomas, 10-29-22<br>Career _____ 11, vs. Lindenwood, 10-2-21 | <b>PENALTIES</b><br>2022-23 _____ 3, vs. Bemidji State, 1-28-23<br>Career _____ Same             |                                                                                             |
|                   |                                                                                                               |                                                                                                  |                                                                                             |

| SEASON       | TEAM | GP        | G.        | A         | Points    | Shots      | Shot%       | Pen-Min        | +/-       | PPG      | SHG      | GWG      | Bik       | FOW        | FOL        | FO%         |
|--------------|------|-----------|-----------|-----------|-----------|------------|-------------|----------------|-----------|----------|----------|----------|-----------|------------|------------|-------------|
| 2020-21      | SCSU | 16        | 6         | 1         | 7         | 47         | .128        | 7 - 12         | -7        | 1        | 0        | 3        | 10        | 1          | 2          | .333        |
| 2021-22      | SCSU | 33        | 15        | 8         | 23        | 145        | .103        | 13 - 26        | -3        | 2        | 0        | 2        | 20        | 1          | 2          | .333        |
| 2022-23      | SCSU | 30        | 12        | 7         | 19        | 98         | .122        | 16 - 43        | 2         | 3        | 0        | 2        | 21        | 170        | 226        | .429        |
| <b>TOTAL</b> |      | <b>79</b> | <b>33</b> | <b>16</b> | <b>49</b> | <b>290</b> | <b>.114</b> | <b>36 - 81</b> | <b>-8</b> | <b>6</b> | <b>0</b> | <b>7</b> | <b>51</b> | <b>172</b> | <b>230</b> | <b>.428</b> |

## AWARDS AND HONORS:

2021-22 WCHA All-Academic Team

2022 Battle at the Burgh All-Tournament Team

2020-21 WCHA Freshman of the Week (2x, Dec. 15, Jan. 19)

▼ 2021-22: WCHA All-Academic Team...played in 33 games as a sophomore...took a major step forward in her second season, scoring a team-high 15 goals with eight assists for 23 points...led SCSU with 145 shots on goal...scored twice on the power play...blocked 20 shots...three two-goal games...six multi-point games...put multiple shots on goal in 30 of 33 games played...scored twice on Opening Night against Lindenwood on October 1...put 17 shots on goal in the season-opening series...had an assist against St. Thomas on October 16 and scored a goal in the Huskies' next game at Ohio State on October 29...started a three-game scoring streak by netting goals against Minnesota State on November 5-6 with a two-point game in the finale followed by a goal against Minnesota on November 19...scored twice and put eight shots on at RPI on November 26 and followed with an assist the next night...scored against Bemidji State on December 4...scored three goals and tallied two assists for five points on 11 shots at the Battle at the Burgh en route to earning All-Tournament honors...scored a goal in three straight games February 6-11 at St. Thomas, vs. Ohio State and against Minnesota...also added an assist in the latter contest for a two-point night...added assists against Minnesota Duluth (Feb. 15) and at UMD (Feb. 19)...

▼ 2020-21: Burst onto the scene as a dynamic scoring threat on the Huskies' top-six...scored six goals and added one assist for seven points across 16 games...led the Huskies with three game-winning goals...put 47 shots on goal...earned both her first collegiate goal and assist in her second collegiate game on December 10 at Bemidji State, winning the game in overtime...earned WCHA Rookie of the Week honors on December 15 for her two-goal, three-point plus-four performance on the road at Bemidji State...scored a goal in both games of the Huskies' series against Bemidji State on January 15-16 earning WCHA Rookie of the Week honors for the second time on January 19...gave the Huskies her first collegiate multi-goal game on February 5 against Minnesota State, scoring twice...

▼ Before SCSU: Played for the 19U HoneyBaked Hockey team in the 2019-20 season, scoring 50 goals and adding 26 assists for 76 points in 50 games...in 2018-2019 scored 71 goals and kicked in 34 assists for a ridiculous 105-point season in 65 games for the Meijer AAA Hockey 19U team...attended the USA Hockey Girls National Player Development Camp in 2017 and 2018...attended the 2019 USA Hockey U18 Select Player Development Camp, as well as the USA Hockey U18 Women's National Festival in Lake Placid, NY...helped the U.S. claim gold at the 2020 IIHF U18

## EMMA GENTRY - 2022-23 GAME-BY-GAME

| Date       | Opponent           | Score | G  | A | PTS | SH | SH%  | +/- | PEN-MIN | PP | SH | EN | GW | GT | HAT | UA | BLK | FOW | FOL | FO%  |
|------------|--------------------|-------|----|---|-----|----|------|-----|---------|----|----|----|----|----|-----|----|-----|-----|-----|------|
| 09/30/2022 | Rensselaer         | 5-0   | 1  | 0 | 1   | 4  | .250 | 0   | 0-0     | 1  | 0  | 0  | 0  | 0  | 0   | 0  | 1   | 5   | 5   | .500 |
| 10/01/2022 | Rensselaer         | 3-2   | 1  | 1 | 2   | 5  | .222 | +1  | 0-0     | 1  | 0  | 0  | 0  | 0  | 0   | 0  | 0   | 6   | 8   | .429 |
| 10/07/2022 | at Ohio St.        | 2-5   | 0  | 0 | 0   | 2  | .182 | 0   | 1-2     | 0  | 0  | 0  | 0  | 0  | 0   | 0  | 2   | 6   | 18  | .250 |
| 10/08/2022 | at Ohio St.        | 2-6   | 1  | 0 | 1   | 2  | .231 | -3  | 1-2     | 1  | 0  | 0  | 0  | 0  | 0   | 0  | 1   | 4   | 10  | .286 |
| 10/14/2022 | Wisconsin          | 0-5   | 0  | 0 | 0   | 0  | .231 | -2  | 0-0     | 0  | 0  | 0  | 0  | 0  | 0   | 0  | 0   | 4   | 8   | .333 |
| 10/15/2022 | Wisconsin          | 2-3   | 0  | 0 | 0   | 2  | .200 | 0   | 0-0     | 0  | 0  | 0  | 0  | 0  | 0   | 0  | 1   | 4   | 6   | .400 |
| 10/21/2022 | Minnesota          | 2-4   | 0  | 0 | 0   | 5  | .150 | -1  | 1-2     | 0  | 0  | 0  | 0  | 0  | 0   | 0  | 2   | 3   | 6   | .333 |
| 10/22/2022 | at Minnesota       | 1-2   | 1  | 0 | 1   | 3  | .174 | 0   | 1-2     | 0  | 0  | 0  | 0  | 0  | 0   | 0  | 0   | 8   | 8   | .500 |
| 10/28/2022 | at St. Thomas (MN) | 4-1   | 0  | 0 | 0   | 4  | .148 | 0   | 0-0     | 0  | 0  | 0  | 0  | 0  | 0   | 0  | 0   | 6   | 11  | .353 |
| 10/29/2022 | St. Thomas (MN)    | 4-0   | 2  | 0 | 2   | 7  | .176 | +2  | 0-0     | 0  | 0  | 0  | 0  | 0  | 0   | 0  | 0   | 5   | 8   | .385 |
| 11/04/2022 | at Bemidji St.     | 2-0   | 1  | 0 | 1   | 3  | .189 | +1  | 1-2     | 0  | 0  | 0  | 1  | 0  | 0   | 0  | 0   | 1   | 9   | .100 |
| 11/05/2022 | at Bemidji St.     | 3-1   | 1  | 0 | 1   | 1  | .211 | +1  | 1-5     | 0  | 0  | 0  | 1  | 0  | 0   | 0  | 1   | 4   | 2   | .667 |
| 11/07/2022 | vs Minnesota       | 4-1   | 0  | 1 | 1   | 1  | .205 | +1  | 0-0     | 0  | 0  | 0  | 0  | 0  | 0   | 0  | 0   | 5   | 7   | .417 |
| 11/11/2022 | Minn. Duluth       | 0-2   | 0  | 0 | 0   | 4  | .186 | 0   | 0-0     | 0  | 0  | 0  | 0  | 0  | 0   | 0  | 0   | 6   | 4   | .600 |
| 11/12/2022 | Minn. Duluth       | 1-5   | 0  | 0 | 0   | 2  | .178 | +1  | 0-0     | 0  | 0  | 0  | 0  | 0  | 0   | 0  | 0   | 5   | 8   | .385 |
| 11/25/2022 | at Lindenwood      | 7-2   | 0  | 1 | 1   | 3  | .167 | 0   | 0-0     | 0  | 0  | 0  | 0  | 0  | 0   | 0  | 0   | 7   | 6   | .538 |
| 11/26/2022 | at Lindenwood      | 4-2   | 0  | 0 | 0   | 1  | .163 | 0   | 0-0     | 0  | 0  | 0  | 0  | 0  | 0   | 0  | 2   | 17  | 8   | .680 |
| 12/02/2022 | St. Thomas (MN)    | 3-2   | 2  | 0 | 2   | 4  | .189 | +3  | 1-2     | 0  | 0  | 0  | 0  | 0  | 0   | 0  | 0   | 6   | 5   | .545 |
| 12/03/2022 | at St. Thomas (MN) | 6-3   | 1  | 0 | 1   | 6  | .186 | 0   | 1-2     | 0  | 0  | 0  | 0  | 0  | 0   | 0  | 1   | 11  | 8   | .579 |
| 12/09/2022 | at Minnesota       | 0-6   | 0  | 0 | 0   | 0  | .186 | 0   | 0-0     | 0  | 0  | 0  | 0  | 0  | 0   | 0  | 0   | 2   | 2   | .500 |
| 01/06/2023 | vs New Hampshire   | 3-0   | 0  | 0 | 0   | 6  | .169 | 0   | 1-2     | 0  | 0  | 0  | 0  | 0  | 0   | 0  | 1   | 6   | 7   | .462 |
| 01/07/2023 | vs Merrimack       | 3-1   | 0  | 1 | 1   | 5  | .157 | 0   | 0-0     | 0  | 0  | 0  | 0  | 0  | 0   | 0  | 0   | 6   | 8   | .429 |
| 01/13/2023 | at Minnesota St.   | 1-3   | 0  | 0 | 0   | 4  | .149 | -1  | 1-2     | 0  | 0  | 0  | 0  | 0  | 0   | 0  | 0   | 6   | 9   | .400 |
| 01/14/2023 | at Minnesota St.   | 1-4   | 0  | 0 | 0   | 4  | .141 | -1  | 0-0     | 0  | 0  | 0  | 0  | 0  | 0   | 0  | 1   | 4   | 4   | .500 |
| 01/20/2023 | Ohio St.           | 2-6   | 1  | 0 | 1   | 5  | .145 | -3  | 1-2     | 0  | 0  | 0  | 0  | 0  | 0   | 1  | 1   | 6   | 13  | .316 |
| 01/21/2023 | Ohio St.           | 2-3   | 0  | 2 | 2   | 3  | .140 | +2  | 0-0     | 0  | 0  | 0  | 0  | 0  | 0   | 0  | 3   | 7   | 6   | .538 |
| 01/27/2023 | Bemidji St.        | 2-0   | 0  | 0 | 0   | 2  | .136 | 0   | 1-2     | 0  | 0  | 0  | 0  | 0  | 0   | 0  | 1   | 7   | 6   | .538 |
| 01/28/2023 | Bemidji St.        | 2-1   | 0  | 1 | 1   | 5  | .129 | +1  | 3-14    | 0  | 0  | 0  | 0  | 0  | 0   | 0  | 0   | 4   | 7   | .364 |
| 02/03/2023 | at Wisconsin       | 1-0   | 0  | 0 | 0   | 2  | .126 | 0   | 1-2     | 0  | 0  | 0  | 0  | 0  | 0   | 0  | 0   | 3   | 12  | .200 |
| 02/04/2023 | at Wisconsin       | 2-3   | 0  | 0 | 0   | 3  | .122 | 0   | 0-0     | 0  | 0  | 0  | 0  | 0  | 0   | 0  | 3   | 6   | 7   | .462 |
| Totals     |                    |       | 12 | 7 | 19  | 98 | .122 | +2  | 16-43   | 3  | 0  | 0  | 2  | 0  | 0   | 1  | 21  | 170 | 226 | .429 |

## TRENDS &amp; STREAKS

| ACHIEVEMENT                         | 20-21 | 21-22 | 22-23 | CAREER | CAREER STREAK                  | FROM WHEN TO WHEN                    |
|-------------------------------------|-------|-------|-------|--------|--------------------------------|--------------------------------------|
| Scored a goal                       | 5     | 11    | 10    | 26     | Scored a goal _____            | 3 games, 3x, last 10/29/22 - 11/5/22 |
| Scored two or more goals            | 1     | 3     | 2     | 6      | Recorded an assist _____       | 2 games, 1/1/22 - 1/2/22             |
| Scored three or more goals          | 0     | 0     | 0     | 0      | Scored a point _____           | 4 games, 10/29/22 - 11/7/22          |
| Recorded an assist                  | 1     | 8     | 6     | 15     | Finished even or plus _____    | 15 games, 10/22/22 - 1/7/23          |
| Recorded two or more assists        | 0     | 1     | 1     | 2      | Blocked a shot _____           | 5 games, 12/10/21 - 1/28/22          |
| Recorded three or more assists      | 0     | 0     | 0     | 0      | Did not commit a penalty _____ | 6 games, 10/2/21 - 10/29/21          |
| Scored two or more points           | 2     | 5     | 4     | 11     |                                |                                      |
| Scored three or more points         | 0     | 1     | 0     | 1      |                                |                                      |
| Finished with a positive plus/minus | 5     | 9     | 8     | 22     |                                |                                      |
| Blocked two or more shots           | 0     | 2     | 3     | 5      |                                |                                      |
| Blocked three or more shots         | 0     | 2     | 1     | 3      |                                |                                      |
| Blocked four or more shots          | 0     | 0     | 0     | 0      |                                |                                      |
| Won 10 or more faceoffs             | 0     | 0     | 2     | 2      |                                |                                      |
| Put three or more shots on goal     | 10    | 23    | 17    | 50     |                                |                                      |
| Put five or more shots on goal      | 2     | 14    | 8     | 24     |                                |                                      |
| Put seven or more shots on goal     | 0     | 7     | 1     | 8      |                                |                                      |

Women's World Championships in Bratislava, Slovakia... lit the lamp in Team USA's 3-0 semifinal win against Russia... appeared in all five games of the U18 Women's Worlds...

▼ Personal: Daughter of Natalie and Wesley Gentry... majoring in Community Health with a minor in Psychology...

▼ Why Gentry chose SCSU: "After visiting St. Cloud, it reminded me a lot of home. I loved the rink and campus, it has many programs that I am interested in studying as well. I was able to stay at St. Cloud throughout my summers at National Camp. Being able to stay in the dorm, eat at the cafeteria, and play on the rink all made me realize that St. Cloud was where I wanted to attend and play hockey."



## #21 AVERY MYERS

**HT**  
**5-7****CL**  
**Junior****POS**  
**Forward****SHOOTS**  
**Right****HOMETOWN**  
**Fargo, ND****HIGH SCHOOL**  
**Fargo South****PREVIOUS TEAM**  
**New Hampshire**

|                   |                                       |                                                   |                                   |                                                 |                                   |                                            |
|-------------------|---------------------------------------|---------------------------------------------------|-----------------------------------|-------------------------------------------------|-----------------------------------|--------------------------------------------|
| <b>GAME HIGHS</b> | GOALS                                 | 2022-23 _____ 1, 2x (at Minnesota State, 1-14-23) | PLUS/MINUS                        | 2022-23 _____ +2, 3x (at St. Thomas, 12-3-22)   | PENALTY MINUTES                   | 2022-23 _____ 1, 5x (at Wisconsin, 2-4-23) |
|                   | Career _____ 2, at Providence, 2-6-21 |                                                   | Career _____ Same, 4x             |                                                 | Career _____ 4, at Maine, 2-19-22 |                                            |
|                   | ASSISTS                               | 2022-23 _____ 2, vs. Wisconsin, 10-15-22          | BLOCKED SHOTS                     | 2022-23 _____ 2, vs. Minnesota Duluth, 11-12-22 | FACEOFF WINS                      | 2022-23 _____ N/A                          |
|                   | Career _____ Same                     |                                                   | Career _____ Same                 |                                                 | Career _____ Same                 |                                            |
|                   | POINTS                                | 2022-23 _____ 2, vs. Wisconsin, 10-15-22          | POWER PLAY GOALS                  | 2022-23 _____ N/A                               |                                   |                                            |
|                   | Career _____ Same, 4x                 |                                                   | Career _____ Same                 |                                                 |                                   |                                            |
|                   | SHOTS ON GOAL                         | 2022-23 _____ 3, at St. Thomas, 10-28-22          | PENALTIES                         | 2022-23 _____ 1, 5x (at Wisconsin, 2-4-23)      |                                   |                                            |
|                   | Career _____ 6, at Providence, 2-6-21 |                                                   | Career _____ 2, at Maine, 2-19-22 |                                                 |                                   |                                            |
|                   |                                       |                                                   |                                   |                                                 |                                   |                                            |
|                   |                                       |                                                   |                                   |                                                 |                                   |                                            |

| SEASON                | TEAM | GP        | G        | A        | Points    | Shots     | Shot%       | Pen-Min        | +/-       | PPG      | SHG      | GWG      | BLK       | FOW      | FOL      | FO%         |
|-----------------------|------|-----------|----------|----------|-----------|-----------|-------------|----------------|-----------|----------|----------|----------|-----------|----------|----------|-------------|
| 2020-21               | UNH  | 17        | 4        | 2        | 6         | 17        | .235        | 2 - 4          | 1         | 0        | 0        | 0        | 0         | 0        | 0        | .000        |
| 2021-22               | UNH  | 22        | 1        | 3        | 4         | 28        | .036        | 4 - 8          | -1        | 0        | 0        | 0        | 5         | 0        | 0        | .000        |
| 2022-23               | SCSU | 29        | 2        | 3        | 5         | 27        | .074        | 5 - 10         | -7        | 0        | 0        | 0        | 7         | 0        | 1        | .000        |
| <b>TOTAL FOR SCSU</b> |      | <b>29</b> | <b>2</b> | <b>3</b> | <b>5</b>  | <b>27</b> | <b>.074</b> | <b>5 - 10</b>  | <b>-7</b> | <b>0</b> | <b>0</b> | <b>0</b> | <b>7</b>  | <b>0</b> | <b>1</b> | <b>.000</b> |
| <b>TOTAL</b>          |      | <b>68</b> | <b>7</b> | <b>8</b> | <b>15</b> | <b>72</b> | <b>.097</b> | <b>11 - 22</b> | <b>-7</b> | <b>0</b> | <b>0</b> | <b>0</b> | <b>12</b> | <b>0</b> | <b>1</b> | <b>.000</b> |

## Awards and honors

2021-22 Hockey East All-Academic Team

2020-21 Hockey East All-Academic Team

▼ **2021-22 (New Hampshire):** Hockey East All-Academic Team...appeared in 22 games for the Wildcats...scored a goal and added three assists for four points...put 28 shots on goal and added five blocks...provided an offensive spark, putting multiple shots on eight times...had at least one shot on goal in each of her final 12 games...recorded an assist in back-to-back games on January 30 at Vermont and February 4 against Boston College...scored a goal and added an assist for two points on February 12 against Holy Cross...

▼ **2020-21 (New Hampshire):** Hockey East All-Academic Team...appeared in 18 games as a freshman...tied for the third-most goals on the team with four...added two assists for six points...shot a New Hampshire-best .235 while skating to a team-leading plus-two...had 17 shots on goal...put multiple shots on goal five times...scored her first collegiate goal and added an assist on December 23 vs Holy Cross...had an assist on January 23 against Merrimack...delivered her first collegiate two-goal game on February 6 at Providence, putting a career-high six shots on goal...scored New Hampshire's lone goal at Northeastern on February 14...

▼ **Prep:** Participated in the 2017 and 2018 USA National camps...was the second-leading scorer at the 2017 Camp...three-time All-Conference honoree at Fargo South, leading the Bruins to a pair of State Runner-Up finishes...over three seasons with Fargo South scored 51 goals and added 65 assists for 116 points in 76 games...as a senior was 16-20-36 in 24 games played...led the state of North Dakota in assists (36) and finished second in points (57) while scoring 21 goals as a junior...opened her high school career with a 14-9-23 line in 26 games...played 19U AAA hockey with the Minnesota Ice Cougars in 2019-20, scoring 20 goals and adding 26 assists for 46 points in 31 games...captained the Fargo South soccer and swimming teams...Student Council member...four-year A Honor Roll member...

▼ **Personal:** Daughter of Tricia and Chris Myers...majoring in Business with a minor in Criminal Justice...enjoys surfing at the lake and spending time with friends...

## AVERY MYERS - 2022-23 GAME-BY-GAME

## #21 MYERS, Avery

| Date          | Opponent           | Score | G        | A        | PTS      | SH        | SH%         | +/-       | PEN-MIN     | PP       | SH       | EN       | GW       | GT       | HAT      | UA       | BLK      | FOW      | FOL      | FO%         |
|---------------|--------------------|-------|----------|----------|----------|-----------|-------------|-----------|-------------|----------|----------|----------|----------|----------|----------|----------|----------|----------|----------|-------------|
| 09/30/2022    | Rensselaer         | 5-0   | 0        | 0        | 0        | 2         | .000        | 0         | 0-0         | 0        | 0        | 0        | 0        | 0        | 0        | 0        | 0        | 0        | 0        | .000        |
| 10/01/2022    | Rensselaer         | 3-2   | 0        | 0        | 0        | 2         | .000        | -1        | 0-0         | 0        | 0        | 0        | 0        | 0        | 0        | 0        | 0        | 0        | 0        | .000        |
| 10/07/2022    | at Ohio St.        | 2-5   | 0        | 0        | 0        | 1         | .000        | -3        | 0-0         | 0        | 0        | 0        | 0        | 0        | 0        | 0        | 0        | 0        | 0        | .000        |
| 10/08/2022    | at Ohio St.        | 2-6   | 0        | 0        | 0        | 1         | .000        | 0         | 1-2         | 0        | 0        | 0        | 0        | 0        | 0        | 0        | 1        | 0        | 0        | .000        |
| 10/14/2022    | Wisconsin          | 0-5   | 0        | 0        | 0        | 2         | .000        | -2        | 0-0         | 0        | 0        | 0        | 0        | 0        | 0        | 0        | 0        | 0        | 0        | .000        |
| 10/15/2022    | Wisconsin          | 2-3   | 0        | 2        | 2        | 1         | .000        | +2        | 0-0         | 0        | 0        | 0        | 0        | 0        | 0        | 0        | 1        | 0        | 0        | .000        |
| 10/21/2022    | Minnesota          | 2-4   | 0        | 0        | 0        | 1         | .000        | 0         | 0-0         | 0        | 0        | 0        | 0        | 0        | 0        | 0        | 0        | 0        | 0        | .000        |
| 10/22/2022    | at Minnesota       | 1-2   | 0        | 0        | 0        | 1         | .000        | 0         | 0-0         | 0        | 0        | 0        | 0        | 0        | 0        | 0        | 0        | 0        | 0        | .000        |
| 10/28/2022    | at St. Thomas (MN) | 4-1   | 1        | 0        | 1        | 3         | .071        | 0         | 0-0         | 0        | 0        | 0        | 0        | 0        | 0        | 0        | 1        | 0        | 0        | .000        |
| 10/29/2022    | St. Thomas (MN)    | 4-0   | 0        | 0        | 0        | 0         | .071        | 0         | 0-0         | 0        | 0        | 0        | 0        | 0        | 0        | 0        | 0        | 0        | 0        | .000        |
| 11/04/2022    | at Bemidji St.     | 2-0   | 0        | 0        | 0        | 0         | .071        | +1        | 0-0         | 0        | 0        | 0        | 0        | 0        | 0        | 0        | 0        | 0        | 0        | .000        |
| 11/05/2022    | at Bemidji St.     | 3-1   | 0        | 0        | 0        | 0         | .071        | 0         | 0-0         | 0        | 0        | 0        | 0        | 0        | 0        | 0        | 0        | 0        | 0        | .000        |
| 11/07/2022    | vs Minnesota       | 4-1   | 0        | 0        | 0        | 2         | .063        | 0         | 0-0         | 0        | 0        | 0        | 0        | 0        | 0        | 0        | 1        | 0        | 0        | .000        |
| 11/11/2022    | Minn. Duluth       | 0-2   | 0        | 0        | 0        | 0         | .063        | 0         | 0-0         | 0        | 0        | 0        | 0        | 0        | 0        | 0        | 0        | 0        | 0        | .000        |
| 11/12/2022    | Minn. Duluth       | 1-5   | 0        | 0        | 0        | 0         | .063        | -2        | 0-0         | 0        | 0        | 0        | 0        | 0        | 0        | 0        | 2        | 0        | 0        | .000        |
| 11/25/2022    | at Lindenwood      | 7-2   | 0        | 0        | 0        | 0         | .063        | +1        | 0-0         | 0        | 0        | 0        | 0        | 0        | 0        | 0        | 0        | 0        | 0        | .000        |
| 11/26/2022    | at Lindenwood      | 4-2   | 0        | 1        | 1        | 1         | .059        | +2        | 1-2         | 0        | 0        | 0        | 0        | 0        | 0        | 0        | 0        | 0        | 0        | .000        |
| 12/02/2022    | St. Thomas (MN)    | 3-2   | 0        | 0        | 0        | 1         | .056        | -2        | 0-0         | 0        | 0        | 0        | 0        | 0        | 0        | 0        | 0        | 0        | 0        | .000        |
| 12/03/2022    | at St. Thomas (MN) | 6-3   | 0        | 0        | 0        | 1         | .053        | +2        | 0-0         | 0        | 0        | 0        | 0        | 0        | 0        | 0        | 0        | 0        | 0        | .000        |
| 12/09/2022    | at Minnesota       | 0-6   | 0        | 0        | 0        | 1         | .050        | 0         | 0-0         | 0        | 0        | 0        | 0        | 0        | 0        | 0        | 0        | 0        | 0        | .000        |
| 12/10/2022    | Minnesota          | 0-9   | 0        | 0        | 0        | 0         | .050        | -3        | 0-0         | 0        | 0        | 0        | 0        | 0        | 0        | 0        | 0        | 0        | 0        | .000        |
| 01/06/2023    | vs New Hampshire   | 3-0   | 0        | 0        | 0        | 1         | .048        | 0         | 0-0         | 0        | 0        | 0        | 0        | 0        | 0        | 0        | 0        | 0        | 0        | .000        |
| 01/07/2023    | vs Merrimack       | 3-1   | 0        | 0        | 0        | 1         | .045        | 0         | 0-0         | 0        | 0        | 0        | 0        | 0        | 0        | 0        | 0        | 0        | 0        | .000        |
| 01/13/2023    | at Minnesota St.   | 1-3   | 0        | 0        | 0        | 1         | .043        | -1        | 0-0         | 0        | 0        | 0        | 0        | 0        | 0        | 0        | 0        | 0        | 0        | .000        |
| 01/14/2023    | at Minnesota St.   | 1-4   | 1        | 0        | 1        | 1         | .083        | -1        | 1-2         | 0        | 0        | 0        | 0        | 0        | 0        | 1        | 0        | 0        | 0        | .000        |
| 01/20/2023    | Ohio St.           | 2-6   | 0        | 0        | 0        | 1         | .080        | 0         | 0-0         | 0        | 0        | 0        | 0        | 0        | 0        | 0        | 0        | 0        | 0        | .000        |
| 01/21/2023    | Ohio St.           | 2-3   | 0        | 0        | 0        | 1         | .077        | 0         | 0-0         | 0        | 0        | 0        | 0        | 0        | 0        | 0        | 0        | 0        | 0        | .000        |
| 01/28/2023    | Bemidji St.        | 2-1   | 0        | 0        | 0        | 0         | .077        | 0         | 1-2         | 0        | 0        | 0        | 0        | 0        | 0        | 0        | 0        | 0        | 0        | .000        |
| 02/04/2023    | at Wisconsin       | 2-3   | 0        | 0        | 0        | 1         | .074        | 0         | 1-2         | 0        | 0        | 0        | 0        | 0        | 0        | 1        | 0        | 0        | 0        | .000        |
| <b>Totals</b> |                    |       | <b>2</b> | <b>3</b> | <b>5</b> | <b>27</b> | <b>.074</b> | <b>-7</b> | <b>5-10</b> | <b>0</b> | <b>0</b> | <b>0</b> | <b>0</b> | <b>0</b> | <b>0</b> | <b>1</b> | <b>7</b> | <b>0</b> | <b>1</b> | <b>.000</b> |

## TRENDS &amp; STREAKS

| ACHIEVEMENT                     | 20-21 | 21-22 | 22-23 | CAREER | CAREER STREAK                  | FROM WHEN TO WHEN                 |
|---------------------------------|-------|-------|-------|--------|--------------------------------|-----------------------------------|
| Scored a goal                   | 3     | 1     | 2     | 6      | Scored a goal _____            | 1 game, 7x, last 1/14/23          |
| Scored two or more goals        | 1     | 0     | 0     | 1      | Recorded an assist _____       | 2 games, 1/30/22 - 2/4/22         |
| Scored three or more goals      | 0     | 0     | 0     | 0      | Scored a point _____           | 2 games, 1/30/22 - 2/4/22         |
| Recorded an assist              | 2     | 3     | 2     | 7      | Blocked a shot _____           | 2 games, 2x, last 2/4/22 - 2/5/22 |
| Recorded two or more assists    | 0     | 0     | 1     | 1      | Did not commit a penalty _____ | 11 games, 10/14/22 - 11/25/22     |
| Recorded three or more assists  | 0     | 0     | 0     | 0      |                                |                                   |
| Scored two or more points       | 2     | 1     | 1     | 4      |                                |                                   |
| Scored three or more points     | 0     | 0     | 0     | 0      |                                |                                   |
| Blocked two or more shots       | 0     | 0     | 0     | 0      |                                |                                   |
| Blocked three or more shots     | 0     | 0     | 0     | 0      |                                |                                   |
| Blocked four or more shots      | 0     | 0     | 0     | 0      |                                |                                   |
| Won 10 or more faceoffs         | 0     | 0     | 0     | 0      |                                |                                   |
| Put three or more shots on goal | 2     | 3     | 1     | 6      |                                |                                   |
| Put five or more shots on goal  | 1     | 0     | 0     | 1      |                                |                                   |
| Put seven or more shots on goal | 0     | 0     | 0     | 0      |                                |                                   |

## #23 MCKENNA WESLOH

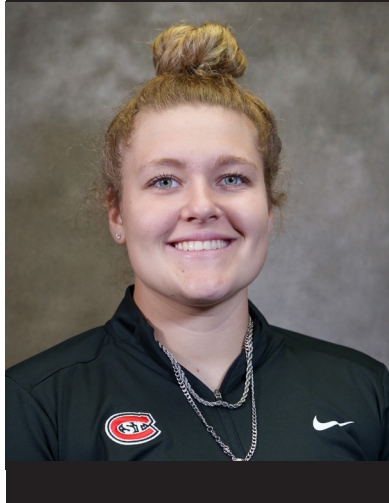

**HT** 5-8 **CL** Graduate **POS** Defender **SHOOTS** Left **HOMETOWN** Zimmerman, MN **HIGH SCHOOL** Zimmerman **PREVIOUS TEAM** Ohio State

|                   |                      |                                               |                         |                                                   |                        |                                              |
|-------------------|----------------------|-----------------------------------------------|-------------------------|---------------------------------------------------|------------------------|----------------------------------------------|
| <b>GAME HIGHS</b> | <b>GOALS</b>         | 2022-23 _____ 1, 2x (at Lindenwood, 11-25-22) | <b>PLUS/MINUS</b>       | 2022-23 _____ +2, 3x (at Bemidji State, 11-4-22)  | <b>PENALTY MINUTES</b> | 2022-23 _____ 10, vs. Bemidji State, 1-28-23 |
|                   | Career _____         | Same, 7x                                      | Career _____            | Same, 8x                                          | Career _____           | Same                                         |
|                   | <b>ASSISTS</b>       | 2022-23 _____ 1, vs. RPI, 9-30-22             | <b>BLOCKED SHOTS</b>    | 2022-23 _____ 2, at Bemidji State, 11-5-22        | <b>FACEOFF WINS</b>    | 2022-23 _____ N/A                            |
|                   | Career _____         | 2, vs Ohio State, 10-5-19                     | Career _____            | 4, at Wisconsin, 10-10-21                         | Career _____           | 3, vs Ohio State, 10-4-19                    |
|                   | <b>POINTS</b>        | 2022-23 _____ 1, 3x (at Lindenwood, 11-25-22) | <b>POWER PLAY GOALS</b> | 2022-23 _____ 1, 2x (at Lindenwood, 11-25-22)     |                        |                                              |
|                   | Career _____         | 2, 2x (vs. Lindenwood, 10-2-21)               | Career _____            | Same, 3x                                          |                        |                                              |
|                   | <b>SHOTS ON GOAL</b> | 2022-23 _____ 5, at Lindenwood, 11-25-22      | <b>PENALTIES</b>        | 2022-23 _____ 1, 10x (vs. Bemidji State, 1-28-23) |                        |                                              |
|                   | Career _____         | Same, 2x                                      | Career _____            | 2, 2x (at Wisconsin, 10-9-21)                     |                        |                                              |
|                   |                      |                                               |                         |                                                   |                        |                                              |
|                   |                      |                                               |                         |                                                   |                        |                                              |

| SEASON                | TEAM | GP         | G        | A         | Points    | Shots      | Shot%       | Pen-Min        | +/-        | PPG      | SHG      | GWG      | Bk        | FOW      | FOL      | FO%         |
|-----------------------|------|------------|----------|-----------|-----------|------------|-------------|----------------|------------|----------|----------|----------|-----------|----------|----------|-------------|
| 2017-18               | OSU  | 11         | 1        | 2         | 3         | 9          | .111        | 2 - 4          | 3          | 0        | 0        | 1        | 2         | 0        | 1        | .000        |
| 2019-20               | SCSU | 23         | 2        | 2         | 4         | 24         | .083        | 3 - 6          | -8         | 0        | 0        | 0        | 6         | 8        | 6        | .571        |
| 2020-21               | SCSU | 18         | 1        | 1         | 2         | 24         | .042        | 4 - 6          | -8         | 0        | 0        | 0        | 8         | 1        | 0        | 1.000       |
| 2021-22               | SCSU | 35         | 1        | 7         | 8         | 42         | .024        | 13 - 26        | -14        | 0        | 0        | 0        | 30        | 0        | 0        | .000        |
| 2022-23               | SCSU | 25         | 2        | 1         | 3         | 16         | .125        | 10 - 28        | -9         | 2        | 0        | 0        | 7         | 0        | 0        | .000        |
| <b>TOTAL FOR SCSU</b> |      | <b>101</b> | <b>6</b> | <b>11</b> | <b>17</b> | <b>106</b> | <b>.057</b> | <b>30 - 66</b> | <b>-39</b> | <b>2</b> | <b>0</b> | <b>0</b> | <b>51</b> | <b>9</b> | <b>6</b> | <b>.600</b> |
| <b>TOTAL</b>          |      | <b>112</b> | <b>7</b> | <b>13</b> | <b>20</b> | <b>115</b> | <b>.061</b> | <b>32 - 70</b> | <b>-36</b> | <b>2</b> | <b>0</b> | <b>1</b> | <b>53</b> | <b>9</b> | <b>7</b> | <b>.563</b> |

## AWARDS AND HONORS:

2020-21 WCHA All-Academic Team

2019-20 WCHA All-Academic Team

▼ 2021-22: Appeared in 35 games as a key offensive-minded blueliner...led all Huskies defenders with seven assists and eight points, scoring one goal...put 42 shots on goal, leading the SCSU D-corps...blocked 30 shots...blocked at least one shot in 24 of 35 games played...put four shots on, scored a goal and added an assist for a two-point night against Lindenwood on October 2...blocked four shots on October 10 at Wisconsin...tallied an assist at Ohio State on October 29...had points in back-to-back games with an assist on November 20 at Minnesota and November 26 at RPI...had another assist on December 3 against Bemidji State...picked up an assist at St. Thomas on February 6...had another apple on February 12 at Minnesota...

▼ 2020-21: WCHA All-Academic Team honoree...spent time on both the blue line and as a forward...skated in 18 games...scored once and added an assist while putting 24 shots on goal...scored a goal on January 23 against Wisconsin...posted an assist and finished plus-one on January 15 against Bemidji State...

▼ 2019-20: WCHA All-Academic Team honoree...played in 25 games...scored twice and added two assists...put 24 shots on goal and piled up seven blocks...recorded two assists in her second game with SCSU on October 5 against Ohio State...scored her first Huskies goal and finished plus-two on November 15 at Lindenwood...

▼ 2018-19: Redshirted due to NCAA transfer regulations...

▼ 2017-18 (Ohio State): Played in 11 games for the Buckeyes...scored a goal and added two assists...tallied her first collegiate goal on November 18 against Bemidji State...

▼ Before SCSU: Played with Minnesota Revolution 19U...scored 53 goals and tallied 50 assists, ending her career with 103 points...named team captain in her final season, scoring 38 goals and tallying 42 assists for 80 points in 38 games...participated in the 15U and 16U National Hockey Camps...participated in the 17U Top-66 camp...in two seasons with Elk River/Zimmerman went 12-21-33 across 50 games played...

▼ Personal: Daughter of Joel and Deidra Wesloh...

## MCKENNA WESLOH - 2022-23 GAME-BY-GAME

| Date          | Opponent           | Score | G        | A        | PTS      | SH        | SH%         | +/-       | PEN-MIN      | PP       | SH       | ENG      | GW       | GT       | HAT      | UA       | BLK      | FOW      | FOL      | FO%         |
|---------------|--------------------|-------|----------|----------|----------|-----------|-------------|-----------|--------------|----------|----------|----------|----------|----------|----------|----------|----------|----------|----------|-------------|
| 09/30/2022    | Rensselaer         | 5-0   | 0        | 1        | 1        | 0         | .000        | +2        | 1-2          | 0        | 0        | 0        | 0        | 0        | 0        | 0        | 0        | 0        | 0        | .000        |
| 10/01/2022    | Rensselaer         | 3-2   | 0        | 0        | 0        | 1         | .000        | +1        | 0-0          | 0        | 0        | 0        | 0        | 0        | 0        | 0        | 0        | 0        | 0        | .000        |
| 10/07/2022    | at Ohio St.        | 2-5   | 0        | 0        | 0        | 0         | .000        | 0         | 0-0          | 0        | 0        | 0        | 0        | 0        | 0        | 0        | 0        | 0        | 0        | .000        |
| 10/08/2022    | at Ohio St.        | 2-6   | 0        | 0        | 0        | 0         | .000        | -1        | 0-0          | 0        | 0        | 0        | 0        | 0        | 0        | 0        | 0        | 0        | 0        | .000        |
| 10/14/2022    | Wisconsin          | 0-5   | 0        | 0        | 0        | 0         | .000        | -2        | 1-2          | 0        | 0        | 0        | 0        | 0        | 0        | 0        | 0        | 0        | 0        | .000        |
| 10/15/2022    | Wisconsin          | 2-3   | 0        | 0        | 0        | 0         | .000        | 0         | 0-0          | 0        | 0        | 0        | 0        | 0        | 0        | 0        | 1        | 0        | 0        | .000        |
| 10/21/2022    | Minnesota          | 2-4   | 0        | 0        | 0        | 0         | .000        | -1        | 0-0          | 0        | 0        | 0        | 0        | 0        | 0        | 0        | 0        | 0        | 0        | .000        |
| 10/22/2022    | at Minnesota       | 1-2   | 0        | 0        | 0        | 1         | .000        | -1        | 0-0          | 0        | 0        | 0        | 0        | 0        | 0        | 0        | 1        | 0        | 0        | .000        |
| 10/28/2022    | at St. Thomas (MN) | 4-1   | 0        | 0        | 0        | 1         | .000        | -1        | 1-2          | 0        | 0        | 0        | 0        | 0        | 0        | 0        | 0        | 0        | 0        | .000        |
| 10/29/2022    | St. Thomas (MN)    | 4-0   | 0        | 0        | 0        | 0         | .000        | +2        | 0-0          | 0        | 0        | 0        | 0        | 0        | 0        | 0        | 0        | 0        | 0        | .000        |
| 11/04/2022    | at Bemidji St.     | 2-0   | 0        | 0        | 0        | 0         | .000        | +2        | 1-2          | 0        | 0        | 0        | 0        | 0        | 0        | 0        | 0        | 0        | 0        | .000        |
| 11/05/2022    | at Bemidji St.     | 3-1   | 1        | 0        | 1        | 2         | .200        | 0         | 1-2          | 1        | 0        | 0        | 0        | 0        | 0        | 2        | 0        | 0        | 0        | .000        |
| 11/11/2022    | Minn. Duluth       | 0-2   | 0        | 0        | 0        | 1         | .167        | -1        | 0-0          | 0        | 0        | 0        | 0        | 0        | 0        | 0        | 1        | 0        | 0        | .000        |
| 11/12/2022    | Minn. Duluth       | 1-5   | 0        | 0        | 0        | 2         | .125        | 0         | 1-2          | 0        | 0        | 0        | 0        | 0        | 0        | 0        | 0        | 0        | 0        | .000        |
| 11/25/2022    | at Lindenwood      | 7-2   | 1        | 0        | 1        | 5         | .154        | 0         | 1-2          | 1        | 0        | 0        | 0        | 0        | 0        | 0        | 0        | 0        | 0        | .000        |
| 11/26/2022    | at Lindenwood      | 4-2   | 0        | 0        | 0        | 1         | .143        | +1        | 0-0          | 0        | 0        | 0        | 0        | 0        | 0        | 0        | 0        | 0        | 0        | .000        |
| 12/02/2022    | St. Thomas (MN)    | 3-2   | 0        | 0        | 0        | 0         | .143        | 0         | 0-0          | 0        | 0        | 0        | 0        | 0        | 0        | 0        | 0        | 0        | 0        | .000        |
| 12/03/2022    | at St. Thomas (MN) | 6-3   | 0        | 0        | 0        | 1         | .133        | -2        | 0-0          | 0        | 0        | 0        | 0        | 0        | 0        | 0        | 0        | 0        | 0        | .000        |
| 12/09/2022    | at Minnesota       | 0-6   | 0        | 0        | 0        | 0         | .133        | 0         | 0-0          | 0        | 0        | 0        | 0        | 0        | 0        | 0        | 1        | 0        | 0        | .000        |
| 12/10/2022    | Minnesota          | 0-9   | 0        | 0        | 0        | 1         | .125        | -5        | 0-0          | 0        | 0        | 0        | 0        | 0        | 0        | 0        | 0        | 0        | 0        | .000        |
| 01/13/2023    | at Minnesota St.   | 1-3   | 0        | 0        | 0        | 0         | .125        | -2        | 0-0          | 0        | 0        | 0        | 0        | 0        | 0        | 0        | 1        | 0        | 0        | .000        |
| 01/14/2023    | at Minnesota St.   | 1-4   | 0        | 0        | 0        | 0         | .125        | -1        | 1-2          | 0        | 0        | 0        | 0        | 0        | 0        | 0        | 0        | 0        | 0        | .000        |
| 01/20/2023    | Ohio St.           | 2-6   | 0        | 0        | 0        | 0         | .125        | 0         | 1-2          | 0        | 0        | 0        | 0        | 0        | 0        | 0        | 0        | 0        | 0        | .000        |
| 01/21/2023    | Ohio St.           | 2-3   | 0        | 0        | 0        | 0         | .125        | 0         | 0-0          | 0        | 0        | 0        | 0        | 0        | 0        | 0        | 0        | 0        | 0        | .000        |
| 01/28/2023    | Bemidji St.        | 2-1   | 0        | 0        | 0        | 0         | .125        | 0         | 1-10         | 0        | 0        | 0        | 0        | 0        | 0        | 0        | 0        | 0        | 0        | .000        |
| <b>Totals</b> |                    |       | <b>2</b> | <b>1</b> | <b>3</b> | <b>16</b> | <b>.125</b> | <b>-9</b> | <b>10-28</b> | <b>2</b> | <b>0</b> | <b>0</b> | <b>0</b> | <b>0</b> | <b>0</b> | <b>0</b> | <b>7</b> | <b>0</b> | <b>0</b> | <b>.000</b> |

## TRENDS &amp; STREAKS

| ACHIEVEMENT                  | 17-18 | 18-19 | 19-20 | 20-21 | 21-22 | 22-23 | CAREER | CAREER STREAK                  | FROM WHEN TO WHEN                    |
|------------------------------|-------|-------|-------|-------|-------|-------|--------|--------------------------------|--------------------------------------|
| Scored a goal                | 1     | 0     | 2     | 1     | 1     | 2     | 7      | Scored a goal _____            | 1 game, 7x, last 11/25/22            |
| Scored 2 or more goals       | 0     | 0     | 0     | 0     | 0     | 0     | 0      | Recorded an assist _____       | 2 games, last 11/20/21 - 11/26/21    |
| Scored 3 or more goals       | 0     | 0     | 0     | 0     | 0     | 0     | 0      | Scored a point _____           | 2 games, 11/10/17 - 11/18/17         |
| Recorded an assist           | 2     | 0     | 1     | 1     | 7     | 1     | 12     | Finished even or plus _____    | 8 games, 11/5/21 - 12/4/21           |
| Recorded 2 or more assists   | 0     | 0     | 1     | 0     | 0     | 0     | 1      | Blocked a shot _____           | 4 games, 2x, last 1/22/22 - 2/1/22   |
| Recorded 3 or more assists   | 0     | 0     | 0     | 0     | 0     | 0     | 0      | Did not commit a penalty _____ | 9 games, 2x, last 11/28/20 - 1/15/21 |
| Scored 2 or more points      | 0     | 0     | 0     | 0     | 1     | 0     | 1      |                                |                                      |
| Scored 3 or more points      | 0     | 0     | 0     | 0     | 0     | 0     | 0      |                                |                                      |
| Finished with a positive +/- | 4     | 0     | 2     | 1     | 6     | 5     | 18     |                                |                                      |
| Blocked 2 or more shots      | 0     | 0     | 0     | 1     | 4     | 1     | 6      |                                |                                      |
| Blocked 3 or more shots      | 0     | 0     | 0     | 0     | 1     | 0     | 1      |                                |                                      |
| Blocked 4 or more shots      | 0     | 0     | 0     | 0     | 1     | 0     | 1      |                                |                                      |
| Won 10 or more faceoffs      | 0     | 0     | 0     | 0     | 0     | 0     | 0      |                                |                                      |
| Put 3 or more shots on goal  | 1     | 0     | 0     | 5     | 6     | 0     | 12     |                                |                                      |
| Put 5 or more shots on goal  | 0     | 0     | 0     | 0     | 1     | 0     | 1      |                                |                                      |
| Put 7 or more shots on goal  | 0     | 0     | 0     | 0     | 0     | 0     | 0      |                                |                                      |





## #25 ALLISON GREEN



| HT            | CL     | POS     | SHOOTS           | HOMETOWN      | HIGH SCHOOL     | PREVIOUS TEAM   |
|---------------|--------|---------|------------------|---------------|-----------------|-----------------|
| 5-11          | Junior | Forward | Left             | Anchorage, AK | South Anchorage | Belle Tire      |
| GOALS         |        |         | PLUS/MINUS       |               |                 | PENALTY MINUTES |
| 2022-23 _____ |        |         | 2022-23 _____    |               |                 | 2022-23 _____   |
| Career _____  |        |         | Career _____     |               |                 | Career _____    |
|               |        |         |                  |               |                 |                 |
| ASSISTS       |        |         | BLOCKED SHOTS    |               |                 | FACEOFF WINS    |
| 2022-23 _____ |        |         | 2022-23 _____    |               |                 | 2022-23 _____   |
| Career _____  |        |         | Career _____     |               |                 | Career _____    |
|               |        |         |                  |               |                 |                 |
| POINTS        |        |         | POWER PLAY GOALS |               |                 |                 |
| 2022-23 _____ |        |         | 2022-23 _____    |               |                 |                 |
| Career _____  |        |         | Career _____     |               |                 |                 |
|               |        |         |                  |               |                 |                 |
| SHOTS ON GOAL |        |         | PENALTIES        |               |                 |                 |
| 2022-23 _____ |        |         | 2022-23 _____    |               |                 |                 |
| Career _____  |        |         | Career _____     |               |                 |                 |

## GAME HIGHS

| SEASON  | TEAM | GP | G | A | Points | Shots | Shot% | Pen-Min | +/- | PPG | SHG | GWG | Bik | FOW | FOL | FO%  |
|---------|------|----|---|---|--------|-------|-------|---------|-----|-----|-----|-----|-----|-----|-----|------|
| 2020-21 | SCSU | 17 | 0 | 1 | 1      | 10    | .000  | 0 - 0   | -5  | 0   | 0   | 0   | 7   | 13  | 21  | .382 |
| 2021-22 | SCSU | 34 | 1 | 2 | 3      | 28    | .036  | 0 - 0   | -24 | 0   | 0   | 1   | 27  | 69  | 135 | .338 |
| 2022-23 | SCSU | 24 | 0 | 3 | 3      | 12    | .000  | 1 - 2   | 0   | 0   | 0   | 0   | 6   | 3   | 12  | .200 |
| TOTAL   |      | 75 | 1 | 6 | 7      | 50    | .020  | 1 - 2   | -29 | 0   | 0   | 1   | 40  | 85  | 168 | .336 |

## AWARDS AND HONORS

- 2021-22 ACHA All-American Scholar
- 2021-22 WCHA Scholar Athlete
- 2021-22 WCHA All-Academic Team

2021-22: ACHA All-American Scholar...WCHA Scholar Athlete...WCHA All-Academic Team... appeared in 34 games as a sophomore...posted a 1-2-3 line with 28 shots on goal...won 69 draws... piled up 27 blocks...had an assist on Opening Night against Lindenwood on October 1...picked up an assist on February 5 against St. Thomas... scored the game-winning goal the next night in Mendota Heights on her first collegiate marker...

2020-21: A key fixture on the Huskies' third line...played in 17 games and posted one assist while putting 10 shots on goal...finished plus-one with her first collegiate assist on January 15 against Bemidji State...put at least one shot on goal in each of her final four games...

Before SCSU: Played with the 19U AAA Girls Belle Tire Hockey team...played in 67 games for the U16 AAA Belle Tire team in 2018-19, tallying 27 goals and 28 assists for 55 points while serving as the assistant captain...attended the USA Girls National Camps in 2017, 2018 and 2019...

Personal: Majoring in Biomedical Science at SCSU...

Why Green chose SCSU: "I really liked the community and the atmosphere at St. Cloud. It felt like the perfect fit for me because I was so comfortable whenever I visited the school."

## ALLISON GREEN - 2022-23 GAME-BY-GAME

| Date       | Opponent           | Score | G | A | PTS | SH | SH%  | +/- | PEN-MIN | PP | SH | EN | GW | GT | HAT | UA | BLK | FOW | FOL  | FO%  |
|------------|--------------------|-------|---|---|-----|----|------|-----|---------|----|----|----|----|----|-----|----|-----|-----|------|------|
| 09/30/2022 | Rensselaer         | 5-0   | 0 | 1 | 1   | 2  | .000 | +1  | 0-0     | 0  | 0  | 0  | 0  | 0  | 0   | 1  | 0   | 1   | 0    | .000 |
| 10/01/2022 | Rensselaer         | 3-2   | 0 | 0 | 0   | 0  | .000 | 0   | 0-0     | 0  | 0  | 0  | 0  | 0  | 0   | 0  | 0   | 0   | 0    | .000 |
| 10/07/2022 | at Ohio St.        | 2-5   | 0 | 0 | 0   | 2  | .000 | +1  | 0-0     | 0  | 0  | 0  | 0  | 0  | 0   | 1  | 0   | 0   | 0    | .000 |
| 10/08/2022 | at Ohio St.        | 2-6   | 0 | 0 | 0   | 0  | .000 | -1  | 0-0     | 0  | 0  | 0  | 0  | 0  | 0   | 0  | 0   | 0   | 0    | .000 |
| 10/28/2022 | at St. Thomas (MN) | 4-1   | 0 | 0 | 0   | 0  | .000 | +1  | 0-0     | 0  | 0  | 0  | 0  | 0  | 0   | 0  | 0   | 0   | 0    | .000 |
| 10/29/2022 | St. Thomas (MN)    | 4-0   | 0 | 1 | 1   | 0  | .000 | +1  | 0-0     | 0  | 0  | 0  | 0  | 0  | 0   | 0  | 0   | 0   | 0    | .000 |
| 11/04/2022 | at Bemidji St.     | 2-0   | 0 | 0 | 0   | 0  | .000 | 0   | 0-0     | 0  | 0  | 0  | 0  | 0  | 0   | 0  | 0   | 0   | 0    | .000 |
| 11/05/2022 | at Bemidji St.     | 3-1   | 0 | 0 | 0   | 3  | .000 | 0   | 0-0     | 0  | 0  | 0  | 0  | 0  | 0   | 0  | 1   | 3   | .250 |      |
| 11/07/2022 | vs Minnesota       | 4-1   | 0 | 0 | 0   | 0  | .000 | +1  | 0-0     | 0  | 0  | 0  | 0  | 0  | 0   | 1  | 0   | 0   | 0    | .000 |
| 11/11/2022 | Minn. Duluth       | 0-2   | 0 | 0 | 0   | 0  | .000 | 0   | 0-0     | 0  | 0  | 0  | 0  | 0  | 0   | 0  | 0   | 0   | 0    | .000 |
| 11/12/2022 | Minn. Duluth       | 1-5   | 0 | 1 | 1   | 1  | .000 | 0   | 0-0     | 0  | 0  | 0  | 0  | 0  | 0   | 0  | 0   | 0   | 0    | .000 |
| 11/25/2022 | at Lindenwood      | 7-2   | 0 | 0 | 0   | 0  | .000 | 0   | 1-2     | 0  | 0  | 0  | 0  | 0  | 0   | 0  | 0   | 0   | 0    | .000 |
| 11/26/2022 | at Lindenwood      | 4-2   | 0 | 0 | 0   | 1  | .000 | 0   | 0-0     | 0  | 0  | 0  | 0  | 0  | 0   | 0  | 2   | 8   | .200 |      |
| 12/02/2022 | St. Thomas (MN)    | 3-2   | 0 | 0 | 0   | 1  | .000 | 0   | 0-0     | 0  | 0  | 0  | 0  | 0  | 0   | 0  | 0   | 0   | 0    | .000 |
| 12/03/2022 | at St. Thomas (MN) | 6-3   | 0 | 0 | 0   | 1  | .000 | +1  | 0-0     | 0  | 0  | 0  | 0  | 0  | 0   | 0  | 0   | 0   | 0    | .000 |
| 12/09/2022 | at Minnesota       | 0-6   | 0 | 0 | 0   | 0  | .000 | -1  | 0-0     | 0  | 0  | 0  | 0  | 0  | 0   | 0  | 0   | 0   | 0    | .000 |
| 12/10/2022 | Minnesota          | 0-9   | 0 | 0 | 0   | 0  | .000 | -1  | 0-0     | 0  | 0  | 0  | 0  | 0  | 0   | 0  | 0   | 0   | 0    | .000 |
| 01/07/2023 | vs Merrimack       | 3-1   | 0 | 0 | 0   | 0  | .000 | 0   | 0-0     | 0  | 0  | 0  | 0  | 0  | 0   | 0  | 0   | 0   | 0    | .000 |
| 01/13/2023 | at Minnesota St.   | 1-3   | 0 | 0 | 0   | 0  | .000 | -2  | 0-0     | 0  | 0  | 0  | 0  | 0  | 0   | 0  | 0   | 0   | 0    | .000 |
| 01/14/2023 | at Minnesota St.   | 1-4   | 0 | 0 | 0   | 0  | .000 | -1  | 0-0     | 0  | 0  | 0  | 0  | 0  | 0   | 0  | 0   | 0   | 0    | .000 |
| 01/20/2023 | Ohio St.           | 2-6   | 0 | 0 | 0   | 1  | .000 | 0   | 0-0     | 0  | 0  | 0  | 0  | 0  | 0   | 1  | 0   | 0   | 0    | .000 |
| 01/21/2023 | Ohio St.           | 2-3   | 0 | 0 | 0   | 0  | .000 | 0   | 0-0     | 0  | 0  | 0  | 0  | 0  | 0   | 0  | 0   | 0   | 0    | .000 |
| 01/27/2023 | Bemidji St.        | 2-0   | 0 | 0 | 0   | 0  | .000 | 0   | 0-0     | 0  | 0  | 0  | 0  | 0  | 0   | 2  | 0   | 0   | 0    | .000 |
| 01/28/2023 | Bemidji St.        | 2-1   | 0 | 0 | 0   | 0  | .000 | 0   | 0-0     | 0  | 0  | 0  | 0  | 0  | 0   | 0  | 0   | 0   | 0    | .000 |
| Totals     |                    |       | 0 | 3 | 3   | 12 | .000 | 0   | 1-2     | 0  | 0  | 0  | 0  | 0  | 0   | 6  | 3   | 12  | .200 |      |

## TRENDS &amp; STREAKS

| ACHIEVEMENT                         | 20-21 | 21-22 | 22-23 | CAREER | CAREER STREAK            | FROM WHEN TO WHEN            |
|-------------------------------------|-------|-------|-------|--------|--------------------------|------------------------------|
| Scored a goal                       | 0     | 1     | 0     | 1      | Scored a goal            | 1 game, 2/6/22               |
| Scored two or more goals            | 0     | 0     | 0     | 0      | Recorded an assist       | 1 game, 5x, last 11/12/22    |
| Scored three or more goals          | 0     | 0     | 0     | 0      | Scored a point           | 2 games, 2/5/22 - 2/6/22     |
| Recorded an assist                  | 1     | 2     | 3     | 6      | Finished even or plus    | 10 games, 10/28/22 - 12/3/22 |
| Recorded two or more assists        | 0     | 0     | 0     | 0      | Blocked a shot           | 4 games, 2/18/22 - 2/26/22   |
| Recorded three or more assists      | 0     | 0     | 0     | 0      | Did not commit a penalty | 62 games, 12/4/20 - 11/12/22 |
| Scored two or more points           | 0     | 0     | 0     | 0      |                          |                              |
| Scored three or more points         | 0     | 0     | 0     | 0      |                          |                              |
| Finished with a positive plus/minus | 1     | 3     | 6     | 10     |                          |                              |
| Blocked two or more shots           | 1     | 7     | 1     | 9      |                          |                              |
| Blocked three or more shots         | 0     | 0     | 0     | 0      |                          |                              |
| Blocked four or more shots          | 0     | 0     | 0     | 0      |                          |                              |
| Won 10 or more faceoffs             | 0     | 0     | 0     | 0      |                          |                              |
| Put three or more shots on goal     | 1     | 2     | 1     | 4      |                          |                              |
| Put five or more shots on goal      | 0     | 0     | 0     | 0      |                          |                              |
| Put seven or more shots on goal     | 0     | 0     | 0     | 0      |                          |                              |





## #29 JOJO CHOBAK



**HT** 5-8 **CL** Junior **POS** Goaltender **CATCHES** Left **HOMETOWN** Chicago, IL **HIGH SCHOOL** Glenbrook North **PREVIOUS TEAM** Minnesota Duluth

|                   |                        |                                                                                       |                                 |                                                                                   |                                   |                                                     |
|-------------------|------------------------|---------------------------------------------------------------------------------------|---------------------------------|-----------------------------------------------------------------------------------|-----------------------------------|-----------------------------------------------------|
| <b>GAME HIGHS</b> | <b>MINUTES</b>         | 2022-23 60:00, 8x (at Wisconsin, 2-3-23)<br>Career 65:00, at St. Cloud State, 2-15-22 | <b>SAVES IN WIN</b>             | 2022-23 39, at Wisconsin, 2-3-23<br>Career 45, at Wisconsin, 2-4-22               | <b>SHORT-HANDED GOALS ALLOWED</b> | 2022-23 1, at Minnesota, 12-9-22<br>Career Same, 2x |
|                   | <b>SAVES</b>           | 2022-23 45, vs. Wisconsin, 10-14-22<br>Career Same, 2x                                | <b>SAVES IN LOSS</b>            | 2022-23 45, vs. Wisconsin, 10-14-22<br>Career Same                                | <b>ASSISTS</b>                    | 2022-23 N/A<br>Career 1, at St. Cloud State, 2-1-22 |
|                   | <b>GOALS ALLOWED</b>   | 2022-23 9, vs. Minnesota, 12-10-22<br>Career Same                                     | <b>SAVES IN SHUTOUT</b>         | 2022-23 39, at Wisconsin, 2-3-23<br>Career 45, at Wisconsin, 2-4-22               |                                   |                                                     |
|                   | <b>SAVE PERCENTAGE</b> | 2022-23 1.000, 5x (at Wisconsin, 2-3-23)<br>Career Same, 8x                           | <b>POWER PLAY GOALS ALLOWED</b> | 2022-23 1, 6x (vs. Ohio State, 1-20-23)<br>Career 2, vs. Minnesota State, 2-26-22 |                                   |                                                     |
|                   |                        |                                                                                       |                                 |                                                                                   |                                   |                                                     |
|                   |                        |                                                                                       |                                 |                                                                                   |                                   |                                                     |

| SEASON                | TEAM | GP-GS          | Minutes        | GA        | GAAvg       | Saves      | Save%       | W         | L         | T        | Sho      | PPG       | SHG      |
|-----------------------|------|----------------|----------------|-----------|-------------|------------|-------------|-----------|-----------|----------|----------|-----------|----------|
| 2020-21               | UMD  | 2 - 0          | 52.05          | 3         | 3.46        | 26         | .897        | 0         | 0         | 0        | 0        | 1         | 0        |
| 2021-22               | UMD  | 18 - 14        | 906.64         | 27        | 1.79        | 347        | .928        | 10        | 4         | 1        | 3        | 4         | 1        |
| 2022-23               | SCSU | 16 - 14        | 873.21         | 37        | 2.55        | 415        | .918        | 8         | 6         | 0        | 5        | 6         | 1        |
| <b>TOTAL FOR SCSU</b> |      | <b>16 - 14</b> | <b>873.21</b>  | <b>37</b> | <b>2.55</b> | <b>415</b> | <b>.918</b> | <b>8</b>  | <b>6</b>  | <b>0</b> | <b>5</b> | <b>6</b>  | <b>1</b> |
| <b>TOTAL</b>          |      | <b>36 - 28</b> | <b>1831.89</b> | <b>67</b> | <b>2.2</b>  | <b>788</b> | <b>.922</b> | <b>18</b> | <b>10</b> | <b>1</b> | <b>8</b> | <b>11</b> | <b>2</b> |

## AWARDS AND HONORS:

2021-22 WCHA Scholar Athlete

2021-22 WCHA All-Academic Team

2021-22 WCHA Goaltender of the Month (January)

2021-22 WCHA Goaltender of the Week (2x, Jan. 24, Feb. 7)

▼ 2021-22 (Minnesota Duluth): WCHA Scholar Athlete... WCHA All-Academic team...WCHA January Goaltender of the Month...two-time WCHA Goaltender of the Week... appeared in 17 games with 14 starts for the 2022 NCAA National Runner-Up Bulldogs...went 10-4-1 with a team-best 1.79 goals against average and a .928 save percentage... delivered three shutouts over Wisconsin, Ohio State and St. Cloud State...ranked second in the WCHA in save percentage and fourth in goals against average...landed 15th nationally in GAA and was 22nd in save percentage...made her season debut on October 24 at St. Thomas, stopping each of the three shots she faced in 28:24 of action...turned away both shots sent her way in 5:26 against Bemidji State on January 14...enjoyed an incredible first collegiate start against No. 2 Ohio State on January 21, shutting out the nation's scoring leader in front of a sold-out crowd in Columbus with 27 saves...followed with 38 stops the next night, earning WCHA Goaltender of the Week honors after posting a 1.52 GAA and an impressive .956 save percentage against the Buckeyes...swept Minnesota State on January 28-29, stopping 27 of 29 shots on Friday and adding 19 saves on Saturday...was named January's WCHA Goaltender of the Month after posting a record of 3-1-0 while tallying a .934 save percentage and a 1.97 GAA...turned away 17 of 18 shots on February 1 at St. Cloud State to earn her third-straight win...blanked No. 3 Wisconsin at LaBahn Arena on February 4 with a career-best 45 saves, becoming the first opposing goaltender to deal the Badgers a shutout at home in over two seasons...picked up WCHA Goaltender of the Week honors after her stellar start to February, making 86 saves over five days while going 2-1-0 record with a .935 save percentage...needed to make just nine saves as she and the Bulldogs swept St. Thomas on February 11-12...made 20 saves on 21 shots in a 1-1 tie with SCSU at the HBNHC on February 15...shut out the Huskies at home three days later, making 14 saves for her third blanking of the season...entered in the second period of UMD's WCHA Quarterfinal Game One against Minnesota State and stopped 31 of 32 shots, backstopping the Bulldogs to a comeback win...earned her 10th win of the season with 21 saves on 23 shots in Game Three, leading Minnesota Duluth to the WCHA Semifinal...made 34 saves in the Bulldogs' WCHA Semifinal loss to No. 1 Minnesota...

## JOJO CHOBAK - 2022-23 GAME-BY-GAME

| Date          | Opponent           | MINUTES       | GA        | GAAVG       | SAVES      | SAVE%       | W        | L        | T        | SHO      | PP       | SH       | EN       | PN       | SO       |
|---------------|--------------------|---------------|-----------|-------------|------------|-------------|----------|----------|----------|----------|----------|----------|----------|----------|----------|
| 09/30/2022    | Rensselaer         | 59:31         | 0         | 0.00        | 17         | 1.000       | 1        | 0        | 0        | 1        | 0        | 0        | 0        | 0        | 0        |
| 10/08/2022    | at Ohio St.        | 20:00         | 1         | 3.00        | 12         | .923        | 0        | 0        | 0        | 0        | 1        | 0        | 0        | 0        | 0        |
| 10/14/2022    | Wisconsin          | 60:00         | 5         | 5.00        | 45         | .900        | 0        | 1        | 0        | 0        | 0        | 0        | 0        | 0        | 0        |
| 10/21/2022    | Minnesota          | 57:03         | 4         | 4.21        | 32         | .889        | 0        | 1        | 0        | 0        | 1        | 0        | 0        | 0        | 0        |
| 10/29/2022    | St. Thomas (MN)    | 60:00         | 0         | 0.00        | 20         | 1.000       | 1        | 0        | 0        | 1        | 0        | 0        | 0        | 0        | 0        |
| 11/05/2022    | at Bemidji St.     | 60:00         | 1         | 1.00        | 28         | .966        | 1        | 0        | 0        | 0        | 0        | 0        | 0        | 0        | 0        |
| 11/11/2022    | Minn. Duluth       | 56:50         | 2         | 2.11        | 23         | .920        | 0        | 1        | 0        | 0        | 0        | 0        | 0        | 0        | 0        |
| 11/26/2022    | at Lindenwood      | 59:58         | 2         | 2.00        | 27         | .931        | 1        | 0        | 0        | 0        | 1        | 0        | 0        | 0        | 0        |
| 12/03/2022    | at St. Thomas (MN) | 60:00         | 3         | 3.00        | 13         | .813        | 1        | 0        | 0        | 0        | 0        | 0        | 0        | 0        | 0        |
| 12/09/2022    | at Minnesota       | 22:33         | 2         | 5.32        | 15         | .882        | 0        | 0        | 0        | 0        | 1        | 1        | 0        | 0        | 0        |
| 12/10/2022    | Minnesota          | 60:00         | 9         | 9.00        | 35         | .795        | 0        | 1        | 0        | 0        | 1        | 0        | 0        | 0        | 0        |
| 01/06/2023    | vs New Hampshire   | 60:00         | 0         | 0.00        | 24         | 1.000       | 1        | 0        | 0        | 1        | 0        | 0        | 0        | 0        | 0        |
| 01/13/2023    | at Minnesota St.   | 57:28         | 2         | 2.09        | 22         | .917        | 0        | 1        | 0        | 0        | 0        | 0        | 1        | 0        | 0        |
| 01/20/2023    | Ohio St.           | 60:00         | 6         | 6.00        | 31         | .838        | 0        | 1        | 0        | 0        | 1        | 0        | 0        | 0        | 0        |
| 01/27/2023    | Bemidji St.        | 59:49         | 0         | 0.00        | 32         | 1.000       | 1        | 0        | 0        | 1        | 0        | 0        | 0        | 0        | 0        |
| 02/03/2023    | at Wisconsin       | 60:00         | 0         | 0.00        | 39         | 1.000       | 1        | 0        | 0        | 1        | 0        | 0        | 0        | 0        | 0        |
| <b>Totals</b> |                    | <b>873:12</b> | <b>37</b> | <b>2.54</b> | <b>415</b> | <b>.918</b> | <b>8</b> | <b>6</b> | <b>0</b> | <b>5</b> | <b>6</b> | <b>1</b> | <b>1</b> | <b>0</b> | <b>0</b> |

## TRENDS &amp; STREAKS

| ACHIEVEMENT             | 20-21 | 21-22 | 22-23 | CAREER | CAREER STREAK           | FROM WHEN TO WHEN                  |
|-------------------------|-------|-------|-------|--------|-------------------------|------------------------------------|
| Recorded shutout        | 0     | 3     | 5     | 8      | Made 30+ saves          | 3 games, 1/20/23 - present         |
| Made 20+ saves          | 0     | 9     | 12    | 21     | Made 40+ saves          | 1 game, 2x, last 10/14/22          |
| Made 30+ saves          | 0     | 4     | 6     | 10     | Allowed 2 goals or less | 5 games, 2x, last 2/1/22 - 2/25/22 |
| Made 40+ saves          | 0     | 1     | 1     | 2      | Earned win              | 4 games, 1/28/22 - 2/4/22          |
| Made 50+ saves          | 0     | 0     | 0     | 0      |                         |                                    |
| Allowed 2 goals or less | 2     | 13    | 10    | 25     |                         |                                    |
| Allowed 1 goal or less  | 1     | 10    | 7     | 18     |                         |                                    |
| Played 60+ minutes      | 0     | 8     | 8     | 16     |                         |                                    |

▼ 2020-21 (Minnesota Duluth): Appeared in two games as the Bulldogs' backup netminder...made her collegiate debut against St. Cloud State on December 5, stopping 11 of 12 shots faced in 20:00 of action...made 15 saves on 17 shots in the WCHA Final Face-off versus Ohio State on March 5...

▼ Prep: Was a participant in the USA Under-18 Top 66 Camp in the summer of 2018, and one of 18 goalies that took part in the 2018 USA Goaltender Development Camp...backstopped the Chicago Young Americans U-19 team to a bronze medal in 2018 at the USA Hockey Girls Tier I championship, posting

a 1.77 GAA and a .950 save percentage while earning three wins...registered a 1.28 GAA and .943 save percentage in 15 Junior Women's Hockey League games as a senior with CYA...

▼ Personal: Born Violet (Viola) Richelle Chobak in Chicago, Illinois on April 21, 2001...is the daughter of Richard Chobak and Kimberley Fipps-Chobak...has two older brothers (Bryce and Cole)...is a 2019 graduate of Glenbrook North High School...





## #31 JULIA BACHETTI



| HT                | CL              | POS        | CATCHES | HOMETOWN                 | HIGH SCHOOL | PREVIOUS TEAM      |
|-------------------|-----------------|------------|---------|--------------------------|-------------|--------------------|
| 5-9               | Freshman        | Goaltender | Left    | Tecumseh, Ontario        | St. Anne    | Kitchener-Waterloo |
| <b>GAME HIGHS</b> |                 |            |         |                          |             |                    |
| MINUTES           | 2022-23         |            | N/A     | 2022-23                  | N/A         | 2022-23            |
|                   | Career          |            | Same    | Career                   | N/A         | Career             |
|                   | SAVES           |            | N/A     | SAVES IN LOSS            | N/A         | ASSISTS            |
|                   | 2022-23         |            | N/A     | 2022-23                  | N/A         | 2022-23            |
| GOALS ALLOWED     | 2022-23         |            | N/A     | 2022-23                  | N/A         | 2022-23            |
|                   | Career          |            | Same    | Career                   | N/A         | Career             |
|                   | SAVE PERCENTAGE |            | N/A     | POWER PLAY GOALS ALLOWED | N/A         |                    |
|                   | 2022-23         |            | N/A     | 2022-23                  | N/A         |                    |
| GOALS ALLOWED     | 2022-23         |            | N/A     | 2022-23                  | N/A         | 2022-23            |
|                   | Career          |            | Same    | Career                   | N/A         | Career             |
|                   | SAVE PERCENTAGE |            | N/A     | POWER PLAY GOALS ALLOWED | N/A         |                    |
|                   | 2022-23         |            | N/A     | 2022-23                  | N/A         |                    |

Before SCSU: Selected to U18 Team Ontario Red...shut out Ontario Blue U18 Central Canada Challenge...led the PWHL with a .967 save percentage in her final campaign...spent her 2021-22 season with the Kitchener-Waterloo Jr. Rangers in the OWHA, going 8-4-2 with an impressive 1.28 goals against average and a .956 save percentage...recorded four shutouts...helped the Rangers finish second in the Southwest Division of the U22 Elite level...played for the Southwest Wildcats of the PWHL from 2018-21...in 2019-20 posted a .916 save rate while going 8-11-2 with one shutout...her save percentage ranked top-25 in the league...enjoyed an excellent 2020 postseason, going 1-1-0 with a .931 save percentage...earned Proficiency honors in grades 11 and 12...Honour Roll student throughout high school...logged over 100 hours of community service...

Personal: Daughter of Joe and Brenda Bachetti...majoring in Health Sciences with a Business minor...enjoys traveling and golf...coaches and mentors younger goalies with Prospects Goaltending...

Why Julia chose SCSU: "St. Cloud State is a perfect fit for me academically and athletically. It has a great hockey program and facilities that continue to expand and develop, which will allow me to play at a highly-competitive level of women's hockey. I felt welcomed, supported and comfortable speaking with the coaches from the first day - which I believe is important when choosing a university."

## JULIA BACHETTI - 2022-23 GAME-BY-GAME

## TRENDS &amp; STREAKS

| ACHIEVEMENT             | 22-23 | CAREER | CAREER STREAK           | FROM WHEN TO WHEN |
|-------------------------|-------|--------|-------------------------|-------------------|
| Recorded shutout        | 0     | 0      | Made 30+ saves          | N/A               |
| Made 20+ saves          | 0     | 0      | Made 40+ saves          | N/A               |
| Made 30+ saves          | 0     | 0      | Allowed 2 goals or less | N/A               |
| Made 40+ saves          | 0     | 0      | Earned win              | N/A               |
| Made 50+ saves          | 0     | 0      |                         |                   |
| Allowed 2 goals or less | 0     | 0      |                         |                   |
| Allowed 1 goal or less  | 0     | 0      |                         |                   |
| Played 60+ minutes      | 0     | 0      |                         |                   |



## #43 DEVYN MILLWATER



| HT                                      | CL                                        | POS      | SHOOTS                                    | HOMETOWN                                      | HIGH SCHOOL        | PREVIOUS TEAM |                                           |         |     |     |     |     |     |     |     |      |
|-----------------------------------------|-------------------------------------------|----------|-------------------------------------------|-----------------------------------------------|--------------------|---------------|-------------------------------------------|---------|-----|-----|-----|-----|-----|-----|-----|------|
| 5-7                                     | Sophomore                                 | Defender | Left                                      | Victoria, B.C.                                | Stelly's Secondary | Kelowna U18   |                                           |         |     |     |     |     |     |     |     |      |
| GAME HIGHS                              | GOALS                                     |          |                                           | PLUS/MINUS                                    |                    |               | PENALTY MINUTES                           |         |     |     |     |     |     |     |     |      |
|                                         | 2022-23 _____ N/A                         |          |                                           | 2022-23 _____ +1, 4x (at Minnesota, 10-22-22) |                    |               | 2022-23 _____ 2, at Ohio State, 10-8-22   |         |     |     |     |     |     |     |     |      |
|                                         | Career _____ Same                         |          |                                           | Career _____ Same, 6x                         |                    |               | Career _____ 4, vs Bemidji State, 12-4-21 |         |     |     |     |     |     |     |     |      |
|                                         | ASSISTS                                   |          |                                           | BLOCKED SHOTS                                 |                    |               | FACEOFF WINS                              |         |     |     |     |     |     |     |     |      |
|                                         | 2022-23 _____ N/A                         |          |                                           | 2022-23 _____ 5, at Minnesota, 10-22-22       |                    |               | 2022-23 _____ N/A                         |         |     |     |     |     |     |     |     |      |
|                                         | Career _____ 1, 2x (vs. Syracuse, 1-2-22) |          |                                           | Career _____ 6, vs. Ohio State, 2-8-22        |                    |               | Career _____ Same                         |         |     |     |     |     |     |     |     |      |
|                                         | POINTS                                    |          |                                           | POWER PLAY GOALS                              |                    |               |                                           |         |     |     |     |     |     |     |     |      |
|                                         | 2022-23 _____ N/A                         |          |                                           | 2022-23 _____ N/A                             |                    |               |                                           |         |     |     |     |     |     |     |     |      |
|                                         | Career _____ 1, 2x (vs. Syracuse, 1-2-22) |          |                                           | Career _____ Same                             |                    |               |                                           |         |     |     |     |     |     |     |     |      |
|                                         | SHOTS ON GOAL                             |          |                                           | PENALTIES                                     |                    |               |                                           |         |     |     |     |     |     |     |     |      |
| 2022-23 _____ 3, at Ohio State, 10-8-22 |                                           |          | 2022-23 _____ 1, at Ohio State, 10-8-22   |                                               |                    |               |                                           |         |     |     |     |     |     |     |     |      |
| Career _____ 4, vs. St. Thomas, 2-5-22  |                                           |          | Career _____ 2, vs Bemidji State, 12-4-21 |                                               |                    |               |                                           |         |     |     |     |     |     |     |     |      |
| SEASON                                  | TEAM                                      | GP       | G.                                        | A                                             | Points             | Shots         | Shot%                                     | Pen-Min | +/- | PPG | SHG | GWG | Blk | FOW | FOL | FO%  |
| 2021-22                                 | SCSU                                      | 29       | 0                                         | 2                                             | 2                  | 23            | .000                                      | 4 - 8   | -19 | 0   | 0   | 0   | 35  | 0   | 0   | .000 |
| 2022-23                                 | SCSU                                      | 8        | 0                                         | 0                                             | 0                  | 5             | .000                                      | 1 - 2   | 2   | 0   | 0   | 0   | 16  | 0   | 0   | .000 |
| TOTAL                                   |                                           | 37       | 0                                         | 2                                             | 2                  | 28            | .000                                      | 5 - 10  | -17 | 0   | 0   | 0   | 51  | 0   | 0   | .000 |

▼ 2021-22: Appeared in 29 games as a freshman... had a pair of assists...put 23 shots on goal...blocked 35 shots...took just four penalties...had assists in back-to-back games at the Battle of the Burgh against Penn State and Syracuse on January 1-2...had three blocks at Bemidji State on January 21...piled up a career-best six blocks against Ohio State on February 8...blocked four shots at Minnesota on February 12...blocked 21 shots in her final eight games including five in the WCHA Quarterfinals...

▼ Before SCSU: Spent the 2020-21 season with Rink Hockey Academy Kelowna U18 Prep...played in 10 games with the Pursuit of Excellence (CSSHL) in 2019-20, collecting a goal and eight assists...in the 2018-19 season played 18 games for the Pacific Steelers (JWHL), tallying two goals and three assists...selected to the JWHL All Star Team...represented British Columbia at the 2019 Canada Winter Games (Red Deer, AB) and National Women's U18 Championships (Winkler, MB)...

▼ Why Millwater chose SCSU: "I chose St. Cloud because I felt most comfortable with this division and the coaches here. Also, when I connected with some of the team they were super welcoming and I knew it would be the best place for me to thrive."

## DEVYN MILLWATER - 2022-23 GAME-BY-GAME

## #43 MILLWATER, Devyn

| Date          | Opponent     | Score | G        | A        | PTS      | SH       | SH%         | +/-       | PEN-MIN    | PP       | SH       | EN       | GW       | GT       | HAT      | UA       | BLK       | FOW      | FOL      | FO%         |
|---------------|--------------|-------|----------|----------|----------|----------|-------------|-----------|------------|----------|----------|----------|----------|----------|----------|----------|-----------|----------|----------|-------------|
| 09/30/2022    | Rensselaer   | 5-0   | 0        | 0        | 0        | 1        | .000        | +1        | 0-0        | 0        | 0        | 0        | 0        | 0        | 0        | 0        | 0         | 0        | 0        | .000        |
| 10/01/2022    | Rensselaer   | 3-2   | 0        | 0        | 0        | 0        | .000        | +1        | 0-0        | 0        | 0        | 0        | 0        | 0        | 0        | 0        | 1         | 0        | 0        | .000        |
| 10/07/2022    | at Ohio St.  | 2-5   | 0        | 0        | 0        | 0        | .000        | 0         | 0-0        | 0        | 0        | 0        | 0        | 0        | 0        | 0        | 3         | 0        | 0        | .000        |
| 10/08/2022    | at Ohio St.  | 2-6   | 0        | 0        | 0        | 3        | .000        | -1        | 1-2        | 0        | 0        | 0        | 0        | 0        | 0        | 0        | 1         | 0        | 0        | .000        |
| 10/14/2022    | Wisconsin    | 0-5   | 0        | 0        | 0        | 1        | .000        | -1        | 0-0        | 0        | 0        | 0        | 0        | 0        | 0        | 0        | 2         | 0        | 0        | .000        |
| 10/15/2022    | Wisconsin    | 2-3   | 0        | 0        | 0        | 0        | .000        | +1        | 0-0        | 0        | 0        | 0        | 0        | 0        | 0        | 0        | 1         | 0        | 0        | .000        |
| 10/21/2022    | Minnesota    | 2-4   | 0        | 0        | 0        | 0        | .000        | 0         | 0-0        | 0        | 0        | 0        | 0        | 0        | 0        | 0        | 3         | 0        | 0        | .000        |
| 10/22/2022    | at Minnesota | 1-2   | 0        | 0        | 0        | 0        | .000        | +1        | 0-0        | 0        | 0        | 0        | 0        | 0        | 0        | 0        | 5         | 0        | 0        | .000        |
| <b>Totals</b> |              |       | <b>0</b> | <b>0</b> | <b>0</b> | <b>5</b> | <b>.000</b> | <b>+2</b> | <b>1-2</b> | <b>0</b> | <b>0</b> | <b>0</b> | <b>0</b> | <b>0</b> | <b>0</b> | <b>0</b> | <b>16</b> | <b>0</b> | <b>0</b> | <b>.000</b> |

## Player Averages

| GAMES PLAYED | SHOTS PER GAME | GOALS PER GAME | ASSISTS PER GAME | POINTS PER GAME |
|--------------|----------------|----------------|------------------|-----------------|
| 8            | 0.63           | 0.00           | 0.00             | 0.00            |

## TRENDS &amp; STREAKS

| ACHIEVEMENT                         | 21-22 | 22-23 | CAREER | CAREER STREAK                  | FROM WHEN TO WHEN           |
|-------------------------------------|-------|-------|--------|--------------------------------|-----------------------------|
| Scored a goal                       | 0     | 0     | 0      | Scored a goal _____            | N/A                         |
| Scored two or more goals            | 0     | 0     | 0      | Recorded an assist _____       | 2, 1/1/22 - 1/2/22          |
| Scored three or more goals          | 0     | 0     | 0      | Scored a point _____           | 2, 1/1/22 - 1/2/22          |
| Recorded an assist                  | 2     | 0     | 2      | Finished even or plus _____    | 8 games, 1/21/22 - 2/8/22   |
| Recorded two or more assists        | 0     | 0     | 0      | Blocked a shot _____           | 7 games, 10/1/22 - present  |
| Recorded three or more assists      | 0     | 0     | 0      | Did not commit a penalty _____ | 5 games, 10/1/21 - 10/29/21 |
| Scored two or more points           | 0     | 0     | 0      |                                |                             |
| Scored three or more points         | 0     | 0     | 0      |                                |                             |
| Finished with a positive plus/minus | 2     | 4     | 6      |                                |                             |
| Blocked two or more shots           | 8     | 3     | 11     |                                |                             |
| Blocked three or more shots         | 4     | 3     | 7      |                                |                             |
| Blocked four or more shots          | 2     | 1     | 3      |                                |                             |
| Won 10 or more faceoffs             | 0     | 0     | 0      |                                |                             |
| Put three or more shots on goal     | 1     | 1     | 2      |                                |                             |
| Put five or more shots on goal      | 0     | 0     | 0      |                                |                             |
| Put seven or more shots on goal     | 0     | 0     | 0      |                                |                             |

## #45 REGAN BULGER



HT 5-6 CL Freshman POS Defender SHOOT Left HOMETOWN Yellowknife, NW Terr. HIGH SCHOOL Shattuck St. Mary's PREVIOUS TEAM Shattuck St. Mary's

|            |               |  |  |  |                  |  |  |  |                 |  |  |  |
|------------|---------------|--|--|--|------------------|--|--|--|-----------------|--|--|--|
| GAME HIGHS | GOALS         |  |  |  | PLUS/MINUS       |  |  |  | PENALTY MINUTES |  |  |  |
|            | 2022-23       |  |  |  | 2022-23          |  |  |  | 2022-23         |  |  |  |
|            | Career        |  |  |  | Career           |  |  |  | Career          |  |  |  |
|            | ASSISTS       |  |  |  | BLOCKED SHOTS    |  |  |  | FACEOFF WINS    |  |  |  |
|            | 2022-23       |  |  |  | 2022-23          |  |  |  | 2022-23         |  |  |  |
|            | Career        |  |  |  | Career           |  |  |  | Career          |  |  |  |
|            | POINTS        |  |  |  | POWER PLAY GOALS |  |  |  |                 |  |  |  |
|            | 2022-23       |  |  |  | 2022-23          |  |  |  |                 |  |  |  |
|            | Career        |  |  |  | Career           |  |  |  |                 |  |  |  |
|            | SHOTS ON GOAL |  |  |  | PENALTIES        |  |  |  |                 |  |  |  |
|            | 2022-23       |  |  |  | 2022-23          |  |  |  |                 |  |  |  |
|            | Career        |  |  |  | Career           |  |  |  |                 |  |  |  |

| SEASON  | TEAM | GP | G. | A | Points | Shots | Shot% | Pen-Min | +/- | PPG | SHG | GWG | BLK | FOW | FOL | FO%  |
|---------|------|----|----|---|--------|-------|-------|---------|-----|-----|-----|-----|-----|-----|-----|------|
| 2022-23 | SCSU | 31 | 0  | 3 | 3      | 11    | .000  | 7 - 14  | -9  | 0   | 0   | 0   | 70  | 0   | 0   | .000 |
| TOTAL   |      | 31 | 0  | 3 | 3      | 11    | .000  | 7 - 14  | -9  | 0   | 0   | 0   | 70  | 0   | 0   | .000 |

Before SCSU: Spent three years with Shattuck St. Mary's after one season with Fairbault High School... totaled seven goals and 26 assists for 33 points while skating in 150 games at Shattuck... appeared in 60 games for Shattuck St. Mary's as a senior, scoring three goals with 17 assists for 20 points... played in 45 games as a junior... skated in 45 games for the 16U team as a sophomore... named Rookie of the Year at Fairbault her freshman campaign, posting a 3-5-8 line in 24 games... high honor roll member at Shattuck St. Mary's... earned The Good Companion award at her senior graduation...

Personal: Daughter of Gail Bulger and the late Carl Bulger... brother Lonan plays DIII hockey at Hobart and William Smith... Lonan previously played Junior A hockey in the MJHL after attending Shattuck St. Mary's... Regan and her family have been to eight U20 Men's Ice Hockey World Junior Championships... has six dogs... enjoys spending time with family and friends, baking, sports, the outdoors, spending time at her cabin and spending time with her dogs...

Why Regan chose SCSU: "I chose St. Cloud State because I fell in love with the environment of SCSU. It feels like home."

## REGAN BULGER - 2022-23 GAME-BY-GAME

| Date       | Opponent           | Score | G | A | P | S  | SH%  | +/- | PEN-MIN | PP | SH | EN | GW | GT | HAT | UA | BLK | FOW | FOL | FO%  |
|------------|--------------------|-------|---|---|---|----|------|-----|---------|----|----|----|----|----|-----|----|-----|-----|-----|------|
| 09/30/2022 | Rensselaer         | 5-0   | 0 | 0 | 0 | 0  | .000 | +2  | 1-2     | 0  | 0  | 0  | 0  | 0  | 0   | 0  | 1   | 0   | 0   | .000 |
| 10/01/2022 | Rensselaer         | 3-2   | 0 | 0 | 0 | 0  | .000 | 0   | 0-0     | 0  | 0  | 0  | 0  | 0  | 0   | 0  | 2   | 0   | 0   | .000 |
| 10/07/2022 | at Ohio St.        | 2-5   | 0 | 1 | 1 | 0  | .000 | -1  | 0-0     | 0  | 0  | 0  | 0  | 0  | 0   | 0  | 4   | 0   | 0   | .000 |
| 10/08/2022 | at Ohio St.        | 2-6   | 0 | 0 | 0 | 0  | .000 | -3  | 0-0     | 0  | 0  | 0  | 0  | 0  | 0   | 0  | 3   | 0   | 0   | .000 |
| 10/14/2022 | Wisconsin          | 0-5   | 0 | 0 | 0 | 1  | .000 | -4  | 0-0     | 0  | 0  | 0  | 0  | 0  | 0   | 0  | 1   | 0   | 0   | .000 |
| 10/15/2022 | Wisconsin          | 2-3   | 0 | 0 | 0 | 0  | .000 | 0   | 1-2     | 0  | 0  | 0  | 0  | 0  | 0   | 0  | 0   | 0   | 0   | .000 |
| 10/21/2022 | Minnesota          | 2-4   | 0 | 0 | 0 | 0  | .000 | 0   | 0-0     | 0  | 0  | 0  | 0  | 0  | 0   | 0  | 2   | 0   | 0   | .000 |
| 10/22/2022 | at Minnesota       | 1-2   | 0 | 0 | 0 | 0  | .000 | -1  | 1-2     | 0  | 0  | 0  | 0  | 0  | 0   | 0  | 0   | 0   | 0   | .000 |
| 10/28/2022 | at St. Thomas (MN) | 4-1   | 0 | 0 | 0 | 0  | .000 | +2  | 0-0     | 0  | 0  | 0  | 0  | 0  | 0   | 0  | 5   | 0   | 0   | .000 |
| 10/29/2022 | St. Thomas (MN)    | 4-0   | 0 | 0 | 0 | 1  | .000 | 0   | 0-0     | 0  | 0  | 0  | 0  | 0  | 0   | 0  | 2   | 0   | 0   | .000 |
| 11/04/2022 | at Bemidji St.     | 2-0   | 0 | 0 | 0 | 0  | .000 | 0   | 0-0     | 0  | 0  | 0  | 0  | 0  | 0   | 0  | 2   | 0   | 0   | .000 |
| 11/05/2022 | at Bemidji St.     | 3-1   | 0 | 0 | 0 | 2  | .000 | 0   | 0-0     | 0  | 0  | 0  | 0  | 0  | 0   | 0  | 0   | 0   | 0   | .000 |
| 11/07/2022 | vs Minnesota       | 4-1   | 0 | 0 | 0 | 1  | .000 | +2  | 0-0     | 0  | 0  | 0  | 0  | 0  | 0   | 0  | 5   | 0   | 0   | .000 |
| 11/11/2022 | Minn. Duluth       | 0-2   | 0 | 0 | 0 | 0  | .000 | 0   | 0-0     | 0  | 0  | 0  | 0  | 0  | 0   | 0  | 5   | 0   | 0   | .000 |
| 11/12/2022 | Minn. Duluth       | 1-5   | 0 | 0 | 0 | 0  | .000 | -1  | 0-0     | 0  | 0  | 0  | 0  | 0  | 0   | 0  | 5   | 0   | 0   | .000 |
| 11/25/2022 | at Lindenwood      | 7-2   | 0 | 1 | 1 | 1  | .000 | 0   | 1-2     | 0  | 0  | 0  | 0  | 0  | 0   | 0  | 0   | 0   | 0   | .000 |
| 11/26/2022 | at Lindenwood      | 4-2   | 0 | 0 | 0 | 0  | .000 | +2  | 1-2     | 0  | 0  | 0  | 0  | 0  | 0   | 0  | 1   | 0   | 0   | .000 |
| 12/02/2022 | St. Thomas (MN)    | 3-2   | 0 | 1 | 1 | 0  | .000 | 0   | 0-0     | 0  | 0  | 0  | 0  | 0  | 0   | 0  | 1   | 0   | 0   | .000 |
| 12/03/2022 | at St. Thomas (MN) | 6-3   | 0 | 0 | 0 | 1  | .000 | 0   | 0-0     | 0  | 0  | 0  | 0  | 0  | 0   | 0  | 0   | 0   | 0   | .000 |
| 12/09/2022 | at Minnesota       | 0-6   | 0 | 0 | 0 | 1  | .000 | -4  | 0-0     | 0  | 0  | 0  | 0  | 0  | 0   | 0  | 1   | 0   | 0   | .000 |
| 12/10/2022 | Minnesota          | 0-9   | 0 | 0 | 0 | 0  | .000 | 0   | 1-2     | 0  | 0  | 0  | 0  | 0  | 0   | 0  | 4   | 0   | 0   | .000 |
| 01/06/2023 | vs New Hampshire   | 3-0   | 0 | 0 | 0 | 0  | .000 | 0   | 1-2     | 0  | 0  | 0  | 0  | 0  | 0   | 0  | 4   | 0   | 0   | .000 |
| 01/07/2023 | vs Merrimack       | 3-1   | 0 | 0 | 0 | 0  | .000 | 0   | 0-0     | 0  | 0  | 0  | 0  | 0  | 0   | 0  | 1   | 0   | 0   | .000 |
| 01/13/2023 | at Minnesota St.   | 1-3   | 0 | 0 | 0 | 0  | .000 | 0   | 0-0     | 0  | 0  | 0  | 0  | 0  | 0   | 0  | 1   | 0   | 0   | .000 |
| 01/14/2023 | at Minnesota St.   | 1-4   | 0 | 0 | 0 | 0  | .000 | -2  | 0-0     | 0  | 0  | 0  | 0  | 0  | 0   | 0  | 1   | 0   | 0   | .000 |
| 01/20/2023 | Ohio St.           | 2-6   | 0 | 0 | 0 | 0  | .000 | -3  | 0-0     | 0  | 0  | 0  | 0  | 0  | 0   | 0  | 6   | 0   | 0   | .000 |
| 01/21/2023 | Ohio St.           | 2-3   | 0 | 0 | 0 | 0  | .000 | 0   | 0-0     | 0  | 0  | 0  | 0  | 0  | 0   | 0  | 4   | 0   | 0   | .000 |
| 01/27/2023 | Bemidji St.        | 2-0   | 0 | 0 | 0 | 1  | .000 | 0   | 0-0     | 0  | 0  | 0  | 0  | 0  | 0   | 0  | 0   | 0   | 0   | .000 |
| 01/28/2023 | Bemidji St.        | 2-1   | 0 | 0 | 0 | 2  | .000 | +1  | 0-0     | 0  | 0  | 0  | 0  | 0  | 0   | 0  | 2   | 0   | 0   | .000 |
| 02/03/2023 | at Wisconsin       | 1-0   | 0 | 0 | 0 | 0  | .000 | 0   | 0-0     | 0  | 0  | 0  | 0  | 0  | 0   | 0  | 4   | 0   | 0   | .000 |
| 02/04/2023 | at Wisconsin       | 2-3   | 0 | 0 | 0 | 0  | .000 | +1  | 0-0     | 0  | 0  | 0  | 0  | 0  | 0   | 0  | 3   | 0   | 0   | .000 |
| Totals     |                    |       | 0 | 3 | 3 | 11 | .000 | -9  | 7-14    | 0  | 0  | 0  | 0  | 0  | 0   | 0  | 70  | 0   | 0   | .000 |

## TRENDS &amp; STREAKS

| ACHIEVEMENT                         | 22-23 | CAREER | CAREER STREAK            | FROM WHEN TO WHEN                  |
|-------------------------------------|-------|--------|--------------------------|------------------------------------|
| Scored a goal                       | 0     | 0      | Scored a goal            | N/A                                |
| Scored two or more goals            | 0     | 0      | Recorded an assist       | 1 game, 3x, last 12/2/22           |
| Scored three or more goals          | 0     | 0      | Scored a point           | 1 game, 3x, last 12/2/22           |
| Recorded an assist                  | 3     | 3      | Finished even or plus    | 6 games, 10/28/22 - 11/11/22       |
| Recorded two or more assists        | 0     | 0      | Blocked a shot           | 8 games, 12/9/22 - 1/21/23         |
| Recorded three or more assists      | 0     | 0      | Did not commit a penalty | 9 games, 2x, last 1/6/23 - present |
| Scored two or more points           | 0     | 0      |                          |                                    |
| Scored three or more points         | 0     | 0      |                          |                                    |
| Finished with a positive plus/minus | 5     | 5      |                          |                                    |
| Blocked two or more shots           | 17    | 17     |                          |                                    |
| Blocked three or more shots         | 12    | 12     |                          |                                    |
| Blocked four or more shots          | 10    | 10     |                          |                                    |
| Won 10 or more faceoffs             | 0     | 0      |                          |                                    |
| Put three or more shots on goal     | 0     | 0      |                          |                                    |
| Put five or more shots on goal      | 0     | 0      |                          |                                    |
| Put seven or more shots on goal     | 0     | 0      |                          |                                    |





## #81 JENNIINA NYLUND - A



| HT<br>5-7                                     | CL<br>5th Year | POS<br>Forward | SHOOTS<br>Left                                   | HOMETOWN<br>Pietarsaari, Fin. | HIGH SCHOOL<br>Kuortane Sports | PREVIOUS TEAM<br>Team Kuortane               |
|-----------------------------------------------|----------------|----------------|--------------------------------------------------|-------------------------------|--------------------------------|----------------------------------------------|
| GOALS                                         |                |                | PLUS/MINUS                                       |                               |                                | PENALTY MINUTES                              |
| 2022-23 _____ 2, 2x (at Lindenwood, 11-25-22) |                |                | 2022-23 _____ +3, 2x (at Lindenwood, 11-26-22)   |                               |                                | 2022-23 _____ 12, vs. Bemidji State, 1-28-23 |
| Career _____ 3, at RPI, 11-27-21              |                |                | Career _____ Same, 5x                            |                               |                                | Career _____ Same                            |
| ASSISTS                                       |                |                | BLOCKED SHOTS                                    |                               |                                | FACEOFF WINS                                 |
| 2022-23 _____ 3, at Lindenwood, 11-26-22      |                |                | 2022-23 _____ 3, vs. Ohio State, 1-21-23         |                               |                                | 2022-23 _____ 18, vs. Bemidji State, 1-28-23 |
| Career _____ Same                             |                |                | Career _____ Same, 6x                            |                               |                                | Career _____ 20, vs. Lindenwood, 10-2-21     |
| POINTS                                        |                |                | POWER PLAY GOALS                                 |                               |                                |                                              |
| 2022-23 _____ 4, at Lindenwood, 11-26-22      |                |                | 2022-23 _____ 1, 2x (at Lindenwood, 11-26-22)    |                               |                                |                                              |
| Career _____ Same                             |                |                | Career _____ Same, 6x                            |                               |                                |                                              |
| SHOTS ON GOAL                                 |                |                | PENALTIES                                        |                               |                                |                                              |
| 2022-23 _____ 9, at Bemidji State, 11-4-22    |                |                | 2022-23 _____ 2, 2x (vs. Bemidji State, 1-28-23) |                               |                                |                                              |
| Career _____ Same                             |                |                | Career _____ Same, 5x                            |                               |                                |                                              |

## GAME HIGHS

| SEASON  | TEAM | GP  | G. | A  | Points | Shots | Shot% | Pen-Min | +/- | PPG | SHG | GWG | Bik | FOU | FOL  | FO%  |
|---------|------|-----|----|----|--------|-------|-------|---------|-----|-----|-----|-----|-----|-----|------|------|
| 2018-19 | SCSU | 35  | 8  | 13 | 21     | 69    | .116  | 5 - 10  | -8  | 2   | 0   | 1   | 33  | 197 | 253  | .438 |
| 2019-20 | SCSU | 30  | 4  | 9  | 13     | 60    | .067  | 6 - 12  | -14 | 1   | 0   | 1   | 24  | 162 | 183  | .470 |
| 2020-21 | SCSU | 19  | 7  | 5  | 12     | 62    | .113  | 7 - 14  | -5  | 1   | 0   | 1   | 8   | 114 | 90   | .559 |
| 2021-22 | SCSU | 18  | 7  | 8  | 15     | 65    | .108  | 8 - 16  | 6   | 0   | 0   | 1   | 13  | 174 | 174  | .500 |
| 2022-23 | SCSU | 31  | 13 | 14 | 27     | 104   | .125  | 11 - 33 | -2  | 3   | 1   | 5   | 17  | 271 | 326  | .454 |
| TOTAL   |      | 133 | 39 | 49 | 88     | 360   | .108  | 37 - 85 | -23 | 7   | 1   | 9   | 95  | 918 | 1026 | .472 |

## AWARDS AND HONORS:

2022 Olympic Bronze Medalist  
 2021 IIHF World Championships Bronze Medalist  
 Two-time IIHF World Championships participant  
 2021-22 St. Cloud State Assistant Captain  
 2021-22 WCHA Forward of the Week (Nov. 29)  
 2021-22 WCHA All-Academic Team  
 2020-21 WCHA All-Academic Team  
 2019-20 WCHA All-Academic Team

▼ 2022 IIHF World Championships (Finland): Skated in all seven games for Finland as Suomi went 3-4-0 with two wins in Group A play and a placement victory over Hungary...

▼ Beijing 2022 Winter Olympics (Finland): Became the first active St. Cloud State Women's Hockey student-athlete to earn an Olympic medal as she and Finland earned Bronze in Beijing...skated in seven games for Suomi, scoring her first Olympic goal against the ROC...

▼ 2021-22: Served as St. Cloud State's Assistant Captain... WCHA All-Academic Team... WCHA Forward of the Week (Nov. 29)... appeared in 18 games in her fourth campaign with the Huskies... had seven goals and eight assists for 15 points...skated to a team-best plus-five...won 174 draws at a 50.0% rate...won double-digit faceoffs eight times...blocked 13 shots...opened her season with a goal and an assist on eight shots against Lindenwood on October 1, winning 17 of 25 draws...won 20 faceoffs the next night and added one assist...blocked two shots in back-to-back games at Wisconsin on October 9-10...scored a goal at Ohio State on October 30, beginning a four-game point streak...had an assist on November 5 vs Minnesota State then scored a goal the next day...added an assist on November 19 versus Minnesota...began a stellar series at RPI with a goal and an assist on November 26...delivered her first collegiate hat trick with three goals on November 27, earning WCHA Forward of the Week for her efforts against RPI...had an assist in each game of a December 3-4 series against Bemidji State...had an assist in a win over Penn State on New Year's Day...

▼ 2021 IIHF World Championships (Finland): Helped Finland earn Bronze, skating in seven games and scoring her first Senior National Team goal against the ROC...

▼ 2020-21: WCHA All-Academic Team honoree...led SCSU with seven goals and 12 points while playing in all 19 games...put a team-best 62 shots on goal...won a Huskies-high 114 faceoffs at a 55.9% success rate...scored one power play goal...scored a goal in three straight games twice - December 5-11 and February 6-27... scored a goal and added an assist on December 10 at Bemidji State and February 26 at Bemidji State...finished plus-four with three goals and two assists for five points over her final four games...

▼ 2019-20: WCHA All-Academic Team honoree...skated in 30 games...scored four goals and added 10 assists for a 14-point season...recorded 60 shots on goal and blocked 24 shots...had an assist in three straight games from October 5-12...put up a season-best two assists on October 12 at RIT...blocked three shots on January 17 at Minnesota State and February 15 versus Bemidji State...represented Finland in the 2019 Four Nations Cup...

▼ 2018-19: Played in 35 games as a freshman...led all Huskies rookies with 21 points and ranked eighth among WCHA first-year players in scoring...scored eight goals and added 13

## JENNIINA NYLUND - 2022-23 GAME-BY-GAME

| Date       | Opponent           | Score | G  | A  | PTS | SH  | SH%  | +/- | PEN-MIN | PP | SH | EN | GW | GT | HAT | UA | BLK | FOU | FOL  | FO% |
|------------|--------------------|-------|----|----|-----|-----|------|-----|---------|----|----|----|----|----|-----|----|-----|-----|------|-----|
| 09/30/2022 | Rensselaer         | 5-0   | 1  | 1  | 2   | 3   | .333 | +3  | 0-0     | 0  | 0  | 0  | 1  | 0  | 0   | 0  | 16  | 5   | .762 |     |
| 10/01/2022 | Rensselaer         | 3-2   | 0  | 1  | 1   | 2   | .200 | -2  | 0-0     | 0  | 0  | 0  | 0  | 0  | 0   | 0  | 8   | 13  | .381 |     |
| 10/07/2022 | at Ohio St.        | 2-5   | 1  | 0  | 1   | 1   | .333 | -2  | 0-0     | 0  | 0  | 0  | 0  | 0  | 0   | 2  | 6   | 11  | .353 |     |
| 10/08/2022 | at Ohio St.        | 2-6   | 1  | 0  | 1   | 2   | .375 | -1  | 0-0     | 1  | 0  | 0  | 0  | 0  | 0   | 0  | 8   | 11  | .421 |     |
| 10/14/2022 | Wisconsin          | 0-5   | 0  | 0  | 0   | 2   | .300 | -2  | 1-2     | 0  | 0  | 0  | 0  | 0  | 0   | 1  | 10  | 12  | .455 |     |
| 10/15/2022 | Wisconsin          | 2-3   | 2  | 0  | 2   | 5   | .333 | +1  | 0-0     | 0  | 0  | 0  | 0  | 0  | 0   | 0  | 9   | 9   | .500 |     |
| 10/21/2022 | Minnesota          | 2-4   | 0  | 1  | 1   | 4   | .263 | +1  | 1-2     | 0  | 0  | 0  | 0  | 0  | 0   | 2  | 2   | 19  | .095 |     |
| 10/22/2022 | at Minnesota       | 1-2   | 0  | 0  | 0   | 2   | .238 | 0   | 1-2     | 0  | 0  | 0  | 0  | 0  | 0   | 1  | 1   | 14  | .067 |     |
| 10/28/2022 | at St. Thomas (MN) | 4-1   | 1  | 2  | 3   | 2   | .261 | +1  | 0-0     | 0  | 0  | 0  | 1  | 0  | 0   | 0  | 7   | 9   | .438 |     |
| 10/29/2022 | St. Thomas (MN)    | 4-0   | 1  | 0  | 1   | 7   | .233 | +1  | 2-7     | 0  | 0  | 0  | 1  | 0  | 0   | 0  | 4   | 9   | .308 |     |
| 11/04/2022 | at Bemidji St.     | 2-0   | 0  | 0  | 0   | 9   | .179 | +2  | 1-2     | 0  | 0  | 0  | 0  | 0  | 0   | 0  | 6   | 10  | .375 |     |
| 11/05/2022 | at Bemidji St.     | 3-1   | 0  | 2  | 2   | 0   | .179 | 0   | 0-0     | 0  | 0  | 0  | 0  | 0  | 0   | 0  | 10  | 8   | .556 |     |
| 11/07/2022 | vs Minnesota       | 4-1   | 0  | 1  | 1   | 4   | .163 | 0   | 0-0     | 0  | 0  | 0  | 0  | 0  | 0   | 1  | 10  | 14  | .417 |     |
| 11/11/2022 | Minn. Duluth       | 0-2   | 0  | 0  | 0   | 0   | .163 | 0   | 0-0     | 0  | 0  | 0  | 0  | 0  | 0   | 0  | 9   | 7   | .563 |     |
| 11/12/2022 | Minn. Duluth       | 1-5   | 0  | 0  | 0   | 3   | .152 | -2  | 0-0     | 0  | 0  | 0  | 0  | 0  | 0   | 0  | 2   | 7   | .222 |     |
| 11/25/2022 | at Lindenwood      | 7-2   | 2  | 0  | 2   | 3   | .184 | +2  | 0-0     | 0  | 1  | 0  | 0  | 0  | 0   | 2  | 11  | 6   | .647 |     |
| 11/26/2022 | at Lindenwood      | 4-2   | 1  | 3  | 4   | 8   | .175 | +3  | 1-2     | 1  | 0  | 0  | 0  | 0  | 0   | 0  | 14  | 11  | .560 |     |
| 12/02/2022 | St. Thomas (MN)    | 3-2   | 0  | 0  | 0   | 5   | .161 | -2  | 0-0     | 0  | 0  | 0  | 0  | 0  | 0   | 1  | 10  | 7   | .588 |     |
| 12/03/2022 | at St. Thomas (MN) | 6-3   | 1  | 2  | 3   | 8   | .157 | +2  | 1-2     | 0  | 0  | 0  | 0  | 0  | 0   | 0  | 6   | 6   | .500 |     |
| 12/09/2022 | at Minnesota       | 0-6   | 0  | 0  | 0   | 3   | .151 | -1  | 0-0     | 0  | 0  | 0  | 0  | 0  | 0   | 0  | 6   | 14  | .300 |     |
| 12/10/2022 | Minnesota          | 0-9   | 0  | 0  | 0   | 1   | .149 | -3  | 1-2     | 0  | 0  | 0  | 0  | 0  | 0   | 1  | 9   | 14  | .391 |     |
| 01/06/2023 | vs New Hampshire   | 3-0   | 0  | 0  | 0   | 1   | .147 | 0   | 0-0     | 0  | 0  | 0  | 0  | 0  | 0   | 0  | 10  | 12  | .455 |     |
| 01/07/2023 | vs Merrimack       | 3-1   | 0  | 1  | 1   | 5   | .138 | 0   | 0-0     | 0  | 0  | 0  | 0  | 0  | 0   | 0  | 16  | 7   | .696 |     |
| 01/13/2023 | at Minnesota St.   | 1-3   | 0  | 0  | 0   | 3   | .133 | -1  | 0-0     | 0  | 0  | 0  | 0  | 0  | 0   | 0  | 9   | 11  | .450 |     |
| 01/14/2023 | at Minnesota St.   | 1-4   | 0  | 0  | 0   | 3   | .128 | -2  | 0-0     | 0  | 0  | 0  | 0  | 0  | 0   | 1  | 6   | 12  | .333 |     |
| 01/20/2023 | Ohio St.           | 2-6   | 0  | 0  | 0   | 0   | .128 | +1  | 0-0     | 0  | 0  | 0  | 0  | 0  | 0   | 1  | 8   | 14  | .364 |     |
| 01/21/2023 | Ohio St.           | 2-3   | 0  | 0  | 0   | 3   | .124 | -2  | 0-0     | 0  | 0  | 0  | 0  | 0  | 0   | 3  | 10  | 14  | .417 |     |
| 01/27/2023 | Bemidji St.        | 2-0   | 1  | 0  | 1   | 6   | .126 | 0   | 0-0     | 1  | 0  | 0  | 1  | 0  | 0   | 1  | 18  | 12  | .600 |     |
| 01/28/2023 | Bemidji St.        | 2-1   | 0  | 0  | 0   | 4   | .121 | 0   | 2-12    | 0  | 0  | 0  | 0  | 0  | 0   | 0  | 8   | 12  | .400 |     |
| 02/03/2023 | at Wisconsin       | 1-0   | 1  | 0  | 1   | 4   | .126 | +1  | 0-0     | 0  | 0  | 0  | 1  | 0  | 0   | 0  | 7   | 7   | .500 |     |
| 02/04/2023 | at Wisconsin       | 2-3   | 0  | 0  | 0   | 1   | .125 | 0   | 0-0     | 0  | 0  | 0  | 0  | 0  | 0   | 2  | 15  | 9   | .625 |     |
| Totals     |                    |       | 13 | 14 | 27  | 104 | .125 | -2  | 11-33   | 3  | 1  | 5  | 0  | 0  | 2   | 17 | 271 | 326 | .454 |     |

## TRENDS &amp; STREAKS

| ACHIEVEMENT                  | 18-19 | 19-20 | 20-21 | 21-22 | 22-23 | CAREER | CAREER STREAK                  | FROM WHEN TO WHEN                    |
|------------------------------|-------|-------|-------|-------|-------|--------|--------------------------------|--------------------------------------|
| Scored a goal                | 8     | 4     | 7     | 4     | 11    | 34     | Scored a goal _____            | 4 games, 2/6/21 - 10/1/21            |
| Scored 2 or more goals       | 0     | 0     | 0     | 1     | 2     | 3      | Recorded an assist _____       | 3 games, 2x, last 10/5/19 - 10/12/19 |
| Scored 3 or more goals       | 0     | 0     | 0     | 1     | 0     | 1      | Scored a point _____           | 6 games, 2/5/21 - 10/2/21            |
| Recorded an assist           | 10    | 9     | 5     | 8     | 9     | 41     | Finished even or plus _____    | 9 games, 10/15/22 - 11/11/22         |
| Recorded 2 or more assists   | 3     | 1     | 0     | 0     | 4     | 8      | Blocked a shot _____           | 6 games, 2x, last 2/15/20 - 11/27/20 |
| Recorded 3 or more assists   | 0     | 0     | 0     | 0     | 1     | 1      | Did not commit a penalty _____ | 16 games, 11/15/19 - 2/15/20         |
| Scored 2 or more points      | 5     | 1     | 2     | 3     | 5     | 16     |                                |                                      |
| Scored 3 or more points      | 0     | 0     | 0     | 1     | 2     | 3      |                                |                                      |
| Finished with a positive +/- | 10    | 7     | 6     | 7     | 10    | 40     |                                |                                      |
| Blocked 2 or more shots      | 9     | 5     | 3     | 1     | 3     | 21     |                                |                                      |
| Blocked 3 or more shots      | 3     | 2     | 0     | 0     | 1     | 6      |                                |                                      |
| Blocked 4 or more shots      | 0     | 0     | 0     | 0     | 0     | 0      |                                |                                      |
| Won 10 or more faceoffs      | 1     | 3     | 6     | 6     | 12    | 28     |                                |                                      |
| Put 3 or more shots on goal  | 13    | 8     | 13    | 11    | 16    | 61     |                                |                                      |
| Put 5 or more shots on goal  | 2     | 5     | 4     | 4     | 8     | 23     |                                |                                      |
| Put 7 or more shots on goal  | 0     | 0     | 0     | 2     | 4     | 6      |                                |                                      |

assists while putting 69 shots on goal...blocked 33 shots...had two power play goals and scored the game-winner on December 30 against Lindenwood...posted two assists in back-to-back games on October 5 and 6 against RIT...had a four-game point streak from October 27 versus Minnesota-Duluth to November 17 against Minnesota...represented Team Finland in the 2018 Four Nations Cup, playing in three games and recording an assist...

▼ Before SCSU: Played for Team Kuortane in Finland...scored 23 goals and added 16 assists for 39 points in 30 games during the 2017-18 season...has been involved with the Senior Finnish National Team at various camps since 2015...played for the Finnish U18 National Team at the IIHF U18 World Championships in 2016 and 2017...

▼ Personal: Daughter of Jan and Sari Nylund...



## #91 OLIVIA CVAR

HT  
5-8CL  
SeniorPOS  
ForwardSHOOTS  
LeftHOMETOWN  
Stonewall, Man.HIGH SCHOOL  
Balmoral HallPREVIOUS TEAM  
Balmoral Hall Prep

## GAME HIGHS

|               |                                    |  |                  |                                 |  |                 |                                     |  |
|---------------|------------------------------------|--|------------------|---------------------------------|--|-----------------|-------------------------------------|--|
| GOALS         |                                    |  | PLUS/MINUS       |                                 |  | PENALTY MINUTES |                                     |  |
| 2022-23       | 1, 4x (at St. Thomas, 12-3-22)     |  | 2022-23          | +2, 2x (at St. Thomas, 12-3-22) |  | 2022-23         | 4, 2x (at Lindenwood, 11-26-22)     |  |
| Career        | 2, 2x (at Bemidji State, 1-21-22)  |  | Career           | +3, at Ohio State, 2-22-20      |  | Career          | Same, 6x                            |  |
| ASSISTS       |                                    |  | BLOCKED SHOTS    |                                 |  | FACEOFF WINS    |                                     |  |
| 2022-23       | 1, 6x (vs. Bemidji State, 1-28-23) |  | 2022-23          | 3, 4x (at Wisconsin, 2-3-23)    |  | 2022-23         | 3, 2x (at Minnesota State, 1-14-23) |  |
| Career        | Same, 19x                          |  | Career           | Same, 6x                        |  | Career          | 22, vs Bemidji State, 1-16-21       |  |
| POINTS        |                                    |  | POWER PLAY GOALS |                                 |  |                 |                                     |  |
| 2022-23       | 2, at St. Thomas, 12-3-22          |  | 2022-23          | N/A                             |  |                 |                                     |  |
| Career        | Same, 5x                           |  | Career           | 1, 6x (at Minnesota, 2-12-22)   |  |                 |                                     |  |
| SHOTS ON GOAL |                                    |  | PENALTIES        |                                 |  |                 |                                     |  |
| 2022-23       | 5, 2x (vs Merrimack, 1-7-23)       |  | 2022-23          | 2, 2x (at Lindenwood, 11-25-22) |  |                 |                                     |  |
| Career        | 8, at Minnesota Duluth, 2-19-22    |  | Career           | Same, 6x                        |  |                 |                                     |  |

| SEASON  | TEAM | GP  | G. | A  | Points | Shots | Shot% | Pen-Min | +/- | PPG | SHG | GWG | BLK | FOW | FOL | FO%  |
|---------|------|-----|----|----|--------|-------|-------|---------|-----|-----|-----|-----|-----|-----|-----|------|
| 2019-20 | SCSU | 35  | 10 | 5  | 15     | 61    | .164  | 10 - 20 | -3  | 2   | 0   | 1   | 22  | 55  | 63  | .466 |
| 2020-21 | SCSU | 18  | 1  | 4  | 5      | 40    | .025  | 8 - 14  | -11 | 1   | 0   | 0   | 8   | 127 | 149 | .460 |
| 2021-22 | SCSU | 35  | 10 | 4  | 14     | 96    | .104  | 12 - 24 | -10 | 3   | 1   | 1   | 37  | 98  | 104 | .485 |
| 2022-23 | SCSU | 29  | 4  | 6  | 10     | 56    | .071  | 10 - 20 | -5  | 0   | 0   | 0   | 22  | 16  | 12  | .571 |
| TOTAL   |      | 117 | 25 | 19 | 44     | 253   | .099  | 40 - 78 | -29 | 6   | 1   | 2   | 89  | 296 | 328 | .474 |

## AWARDS AND HONORS

2021-22 WCHA Scholar Athlete

2021-22 WCHA All-Academic Team

2020-21 WCHA All-Academic Team

2019-20 WCHA Rookie of the Month (January)

2019-20 WCHA Rookie of the Week (3x, Jan. 21, Jan. 28, Feb. 18)

▼ 2021-22: WCHA Scholar Athlete...WCHA All-Academic Team...appeared in all 35 games as a key scoring threat, spending time as a center and on the wing...was second on the Huskies with 10 goals and added four assists for a 14-point season...scored three times on the power play, leading SCSU...put 96 shots on goal, second-most on the team...added 37 blocks...won 98 draws at a 48.5% clip...had an assist on Opening Night against Lindenwood on October 1 then added a goal the next night...scored a goal against St. Thomas on October 16...assisted on the Huskies' lone goal at Minnesota on November 20...lit the lamp against Bemidji State on December 3...had an assist vs Syracuse on January 2...scored both of St. Cloud State's goals in a 2-1 win at Bemidji State on January 21, landing No. 2 on SportsCenter's Top-10 with a ridiculous diving goal after a toedrag to lose a defender...found the back of the net in SCSU's 1-1 tie with Wisconsin on January 28...scored a goal against St. Thomas on February 5...found the back of the net in back-to-back games on February 11-12 in a home-and-home with Minnesota...scored a goal and added an assist for a two-point night at Minnesota Duluth on February 19...

▼ 2020-21: WCHA All-Academic Team honoree...scored a goal and posted four assists in 18 games played...put 40 shots on goal...tallied a point in three straight games from December 10 through January 7...scored a power play goal on January 7 at Minnesota...

▼ 2019-20: Played in all 35 games as a freshman...scored 10 goals and added four assists a 14-point season...led WCHA rookies in goals...put 61 shots on goal and blocked 22 shots...earned WCHA Rookie of the Week honors three times (Jan 21, Jan 28, Feb 18)...January WCHA Rookie of the Month after scoring five goals and finishing plus-one with five blocked shots...scored her first collegiate goal on October 12 at RIT...found the back of the net in four straight games from January 17-25, scoring a goal in both games of the Huskies' series at Minnesota State and against Minnesota-Duluth...scored two goals and finished plus-three at Ohio State on February 22...

## OLIVIA CVAR - 2022-23 GAME-BY-GAME

| Date       | Opponent           | Score | G | A | PTS | SH | SH%  | +/- | PEN-MIN | PP | SH | EN | GW | GT | HAT | UA | BLK | FOW | FOL | FO%   |
|------------|--------------------|-------|---|---|-----|----|------|-----|---------|----|----|----|----|----|-----|----|-----|-----|-----|-------|
| 09/30/2022 | Rensselaer         | 5-0   | 0 | 0 | 0   | 0  | .000 | 0   | 0-0     | 0  | 0  | 0  | 0  | 0  | 0   | 0  | 1   | 0   | 0   | .000  |
| 10/01/2022 | Rensselaer         | 3-2   | 0 | 1 | 1   | 1  | .000 | 0   | 0-0     | 0  | 0  | 0  | 0  | 0  | 0   | 0  | 0   | 0   | 0   | .000  |
| 10/14/2022 | Wisconsin          | 0-5   | 0 | 0 | 0   | 1  | .000 | -1  | 1-2     | 0  | 0  | 0  | 0  | 0  | 0   | 0  | 0   | 0   | 0   | .000  |
| 10/15/2022 | Wisconsin          | 2-3   | 0 | 0 | 0   | 0  | .000 | 0   | 0-0     | 0  | 0  | 0  | 0  | 0  | 0   | 0  | 1   | 0   | 0   | .000  |
| 10/21/2022 | Minnesota          | 2-4   | 1 | 0 | 1   | 2  | .250 | 0   | 0-0     | 0  | 0  | 0  | 0  | 0  | 0   | 0  | 0   | 1   | 1   | .500  |
| 10/22/2022 | at Minnesota       | 1-2   | 0 | 0 | 0   | 1  | .200 | 0   | 1-2     | 0  | 0  | 0  | 0  | 0  | 0   | 0  | 0   | 2   | 1   | .667  |
| 10/28/2022 | at St. Thomas (MN) | 4-1   | 0 | 0 | 0   | 3  | .125 | -1  | 0-0     | 0  | 0  | 0  | 0  | 0  | 0   | 0  | 0   | 1   | 0   | 1.000 |
| 10/29/2022 | St. Thomas (MN)    | 4-0   | 0 | 1 | 1   | 2  | .100 | +1  | 0-0     | 0  | 0  | 0  | 0  | 0  | 0   | 0  | 0   | 2   | 2   | .500  |
| 11/04/2022 | at Bemidji St.     | 2-0   | 1 | 0 | 1   | 2  | .167 | +1  | 0-0     | 0  | 0  | 0  | 0  | 0  | 0   | 0  | 0   | 0   | 0   | .000  |
| 11/05/2022 | at Bemidji St.     | 3-1   | 0 | 1 | 1   | 1  | .154 | +1  | 2-4     | 0  | 0  | 0  | 0  | 0  | 0   | 0  | 2   | 0   | 0   | .000  |
| 11/07/2022 | vs Minnesota       | 4-1   | 0 | 0 | 0   | 1  | .143 | 0   | 0-0     | 0  | 0  | 0  | 0  | 0  | 0   | 0  | 3   | 0   | 0   | .000  |
| 11/11/2022 | Minn. Duluth       | 0-2   | 0 | 0 | 0   | 1  | .133 | 0   | 0-0     | 0  | 0  | 0  | 0  | 0  | 0   | 0  | 0   | 0   | 0   | .000  |
| 11/12/2022 | Minn. Duluth       | 1-5   | 0 | 0 | 0   | 1  | .125 | -2  | 0-0     | 0  | 0  | 0  | 0  | 0  | 0   | 0  | 0   | 0   | 0   | .000  |
| 11/25/2022 | at Lindenwood      | 7-2   | 0 | 1 | 1   | 4  | .100 | +1  | 2-4     | 0  | 0  | 0  | 0  | 0  | 0   | 0  | 1   | 1   | 1   | .500  |
| 11/26/2022 | at Lindenwood      | 4-2   | 1 | 0 | 1   | 5  | .120 | +2  | 0-0     | 0  | 1  | 0  | 0  | 0  | 0   | 0  | 0   | 3   | 0   | 1.000 |
| 12/02/2022 | St. Thomas (MN)    | 3-2   | 0 | 0 | 0   | 3  | .107 | -2  | 1-2     | 0  | 0  | 0  | 0  | 0  | 0   | 0  | 0   | 0   | 0   | .000  |
| 12/03/2022 | at St. Thomas (MN) | 6-3   | 1 | 1 | 2   | 4  | .125 | +2  | 0-0     | 0  | 0  | 0  | 0  | 0  | 0   | 0  | 0   | 2   | 1   | .667  |
| 12/09/2022 | at Minnesota       | 0-6   | 0 | 0 | 0   | 0  | .125 | 0   | 0-0     | 0  | 0  | 0  | 0  | 0  | 0   | 0  | 2   | 0   | 1   | .000  |
| 12/10/2022 | Minnesota          | 0-9   | 0 | 0 | 0   | 3  | .114 | -3  | 1-2     | 0  | 0  | 0  | 0  | 0  | 0   | 0  | 0   | 0   | 1   | .000  |
| 01/06/2023 | vs New Hampshire   | 3-0   | 0 | 0 | 0   | 4  | .103 | 0   | 1-2     | 0  | 0  | 0  | 0  | 0  | 0   | 0  | 3   | 0   | 0   | .000  |
| 01/07/2023 | vs Merrimack       | 3-1   | 0 | 0 | 0   | 5  | .091 | 0   | 0-0     | 0  | 0  | 0  | 0  | 0  | 0   | 0  | 0   | 1   | 0   | 1.000 |
| 01/13/2023 | at Minnesota St.   | 1-3   | 0 | 0 | 0   | 3  | .085 | -1  | 0-0     | 0  | 0  | 0  | 0  | 0  | 0   | 0  | 0   | 0   | 1   | .000  |
| 01/14/2023 | at Minnesota St.   | 1-4   | 0 | 0 | 0   | 2  | .082 | -1  | 0-0     | 0  | 0  | 0  | 0  | 0  | 0   | 0  | 2   | 3   | 3   | .500  |
| 01/20/2023 | Ohio St.           | 2-6   | 0 | 0 | 0   | 1  | .080 | -1  | 1-2     | 0  | 0  | 0  | 0  | 0  | 0   | 0  | 0   | 0   | 0   | .000  |
| 01/21/2023 | Ohio St.           | 2-3   | 0 | 0 | 0   | 1  | .078 | 0   | 0-0     | 0  | 0  | 0  | 0  | 0  | 0   | 0  | 1   | 0   | 0   | .000  |
| 01/27/2023 | Bemidji St.        | 2-0   | 0 | 1 | 1   | 2  | .075 | 0   | 0-0     | 0  | 0  | 0  | 0  | 0  | 0   | 0  | 0   | 0   | 0   | .000  |
| 01/28/2023 | Bemidji St.        | 2-1   | 0 | 0 | 0   | 1  | .074 | 0   | 0-0     | 0  | 0  | 0  | 0  | 0  | 0   | 0  | 3   | 0   | 0   | .000  |
| 02/03/2023 | at Wisconsin       | 1-0   | 0 | 0 | 0   | 1  | .073 | 0   | 0-0     | 0  | 0  | 0  | 0  | 0  | 0   | 0  | 3   | 0   | 0   | .000  |
| 02/04/2023 | at Wisconsin       | 2-3   | 0 | 0 | 0   | 1  | .071 | -1  | 0-0     | 0  | 0  | 0  | 0  | 0  | 0   | 0  | 0   | 0   | 0   | .000  |
| Totals     |                    |       | 4 | 6 | 10  | 56 | .071 | -5  | 10-20   | 0  | 0  | 1  | 0  | 0  | 0   | 0  | 22  | 16  | 12  | .571  |

## TRENDS &amp; STREAKS

| ACHIEVEMENT                  | 19-20 | 20-21 | 21-22 | 22-23 | CAREER | CAREER STREAK            | FROM WHEN TO WHEN                     |
|------------------------------|-------|-------|-------|-------|--------|--------------------------|---------------------------------------|
| Scored a goal                | 9     | 1     | 9     | 4     | 23     | Scored a goal            | 4 games, 1/17/20 - 1/25/20            |
| Scored 2 or more goals       | 1     | 0     | 1     | 0     | 2      | Recorded an assist       | 2 games, 2x, last 12/10/20 - 12/11/20 |
| Scored 3 or more goals       | 0     | 0     | 0     | 0     | 0      | Scored a point           | 4 games, 1/17/20 - 1/25/20            |
| Recorded an assist           | 5     | 4     | 4     | 6     | 19     | Finished even or plus    | 6 games, 2x, last 1/1/22 - 1/29/22    |
| Recorded 2 or more assists   | 0     | 0     | 0     | 0     | 0      | Blocked a shot           | 5 games, 2/18/22 - 9/30/22            |
| Recorded 3 or more assists   | 0     | 0     | 0     | 0     | 0      | Did not commit a penalty | 6 games, 2x, last 2/15/20 - 11/27/20  |
| Scored 2 or more points      | 2     | 0     | 2     | 1     | 5      |                          |                                       |
| Scored 3 or more points      | 0     | 0     | 0     | 0     | 0      |                          |                                       |
| Finished with a positive +/- | 10    | 3     | 9     | 6     | 28     |                          |                                       |
| Blocked 2 or more shots      | 5     | 1     | 8     | 5     | 19     |                          |                                       |
| Blocked 3 or more shots      | 0     | 0     | 4     | 3     | 7      |                          |                                       |
| Blocked 4 or more shots      | 0     | 0     | 0     | 0     | 0      |                          |                                       |
| Won 10 or more faceoffs      | 0     | 4     | 1     | 0     | 5      |                          |                                       |
| Put 3 or more shots on goal  | 8     | 6     | 18    | 8     | 41     |                          |                                       |
| Put 5 or more shots on goal  | 2     | 3     | 5     | 2     | 13     |                          |                                       |
| Put 7 or more shots on goal  | 0     | 1     | 1     | 0     | 2      |                          |                                       |

▼ Before SCSU: Played for Balmoral Hall Prep School in 2017-18 and 2018-19...2019 JWHL First Team All-Star... 2018-19, scoring 19 goals and adding 16 assists for 35 points in 24 games...three-time member of Team Manitoba U18 Women's Hockey...member of Team Manitoba at the National U18 Women's Hockey Championships for 2016 and 2017...co-captain for Team Manitoba participating in the 2019 Canada Winter Games...selected to JWHL All-Star Team in 2016-17,

▼ Personal: Daughter of Mladen and Kara Cvar...majoring in Elementary Education at SCSU...

## 2022-23 ST. CLOUD STATE HUSKIES STATISTICS



**2022-23 St. Cloud St. Women's Ice Hockey**  
**Overall Individual Statistics**  
**All games**

Page 1/2  
as of Feb 09, 2023

**Game Records**

| Overall     | Conference | Home      | Away      | Neutral   |
|-------------|------------|-----------|-----------|-----------|
| 16 - 15 - 0 | 9 - 15 - 0 | 6 - 8 - 0 | 7 - 7 - 0 | 3 - 0 - 0 |

|           |                      |    | Shots |     |     |     |      |     | Penalties |     |     |     |    | Goals |    |    |    |    |    |    |    |     |  |  |
|-----------|----------------------|----|-------|-----|-----|-----|------|-----|-----------|-----|-----|-----|----|-------|----|----|----|----|----|----|----|-----|--|--|
| #         | Player               | GP | G     | A   | PTS | SH  | SH%  | +/- | PEN-MIN   | MIN | MAJ | OTH | PP | SH    | FG | GW | GT | OT | HT | PN | UA | BLK |  |  |
| 81        | Nylund, Jenniina     | 31 | 13    | 14  | 27  | 104 | .125 | -2  | 11-33     | 9   | 1   | 1   | 3  | 1     | 4  | 5  | 0  | 0  | 0  | 0  | 2  | 17  |  |  |
| 12        | Hymlárová, Klára     | 31 | 15    | 8   | 23  | 71  | .211 | -4  | 5-13      | 4   | 1   | 0   | 8  | 1     | 6  | 2  | 0  | 0  | 1  | 0  | 1  | 50  |  |  |
| 20        | Gentry, Emma         | 30 | 12    | 7   | 19  | 98  | .122 | +2  | 16-43     | 14  | 1   | 1   | 3  | 0     | 3  | 2  | 0  | 0  | 0  | 0  | 1  | 21  |  |  |
| 13        | Lind, Taylor         | 20 | 6     | 9   | 15  | 41  | .146 | +3  | 9-21      | 8   | 1   | 0   | 0  | 1     | 1  | 1  | 0  | 0  | 0  | 0  | 1  | 11  |  |  |
| 8         | Wolfe, Grace         | 31 | 1     | 14  | 15  | 22  | .045 | -7  | 7-14      | 7   | 0   | 0   | 0  | 0     | 0  | 0  | 0  | 0  | 0  | 0  | 0  | 71  |  |  |
| 2         | Ross, Dayle          | 31 | 1     | 12  | 13  | 33  | .030 | +1  | 8-19      | 7   | 1   | 0   | 0  | 0     | 0  | 0  | 0  | 0  | 0  | 0  | 0  | 77  |  |  |
| 7         | Scribner, Addi       | 31 | 6     | 6   | 12  | 55  | .109 | -6  | 7-14      | 7   | 0   | 0   | 1  | 0     | 0  | 3  | 0  | 0  | 0  | 0  | 0  | 8   |  |  |
| 17        | Hall, Courtney       | 27 | 3     | 8   | 11  | 31  | .097 | -3  | 3-6       | 3   | 0   | 0   | 0  | 0     | 1  | 2  | 0  | 0  | 0  | 0  | 0  | 11  |  |  |
| 91        | Cvar, Olivia         | 29 | 4     | 6   | 10  | 56  | .071 | -5  | 10-20     | 10  | 0   | 0   | 0  | 0     | 0  | 0  | 0  | 0  | 0  | 0  | 0  | 22  |  |  |
| 4         | Burton, Bailey       | 22 | 2     | 6   | 8   | 18  | .111 | -5  | 1-2       | 1   | 0   | 0   | 1  | 0     | 0  | 1  | 0  | 0  | 0  | 1  | 0  | 12  |  |  |
| 16        | Geier, Taytum        | 30 | 1     | 6   | 7   | 21  | .048 | +8  | 5-10      | 5   | 0   | 0   | 0  | 0     | 0  | 0  | 0  | 0  | 0  | 0  | 0  | 60  |  |  |
| 6         | Cornelius, Allie     | 30 | 3     | 3   | 6   | 34  | .088 | -4  | 9-18      | 9   | 0   | 0   | 0  | 0     | 0  | 0  | 0  | 0  | 0  | 0  | 1  | 6   |  |  |
| 21        | Myers, Avery         | 29 | 2     | 3   | 5   | 27  | .074 | -7  | 5-10      | 5   | 0   | 0   | 0  | 0     | 0  | 0  | 0  | 0  | 0  | 0  | 1  | 7   |  |  |
| 9         | Voigt, Svenja        | 23 | 3     | 1   | 4   | 11  | .273 | -4  | 4-8       | 4   | 0   | 0   | 0  | 0     | 1  | 0  | 0  | 0  | 0  | 0  | 0  | 2   |  |  |
| 23        | Wesloh, McKenna      | 25 | 2     | 1   | 3   | 16  | .125 | -9  | 10-28     | 9   | 0   | 1   | 2  | 0     | 1  | 0  | 0  | 0  | 0  | 0  | 0  | 7   |  |  |
| 25        | Green, Allison       | 24 | 0     | 3   | 3   | 12  | .000 | 0   | 1-2       | 1   | 0   | 0   | 0  | 0     | 0  | 0  | 0  | 0  | 0  | 0  | 0  | 6   |  |  |
| 45        | Bulger, Regan        | 31 | 0     | 3   | 3   | 11  | .000 | -9  | 7-14      | 7   | 0   | 0   | 0  | 0     | 0  | 0  | 0  | 0  | 0  | 0  | 0  | 70  |  |  |
| 10        | Bourgerie, Mackenzie | 31 | 0     | 1   | 1   | 19  | .000 | -12 | 6-12      | 6   | 0   | 0   | 0  | 0     | 0  | 0  | 0  | 0  | 0  | 0  | 0  | 3   |  |  |
| 43        | Millwater, Devyn     | 8  | 0     | 0   | 0   | 5   | .000 | +2  | 1-2       | 1   | 0   | 0   | 0  | 0     | 0  | 0  | 0  | 0  | 0  | 0  | 0  | 16  |  |  |
| 5         | Tuzik, Lauren        | 20 | 0     | 0   | 0   | 3   | .000 | -8  | 2-4       | 2   | 0   | 0   | 0  | 0     | 0  | 0  | 0  | 0  | 0  | 0  | 0  | 15  |  |  |
| 29        | Chobak, Jojo         | 16 | 0     | 0   | 0   | 0   | .000 | 0   | 0-0       | 0   | 0   | 0   | 0  | 0     | 0  | 0  | 0  | 0  | 0  | 0  | 0  | 0   |  |  |
| 1         | Ahola, Sanni         | 17 | 0     | 0   | 0   | 0   | .000 | 0   | 0-0       | 0   | 0   | 0   | 0  | 0     | 0  | 0  | 0  | 0  | 0  | 0  | 0  | 0   |  |  |
| 82        | Hickey, Claire       | 1  | 0     | 0   | 0   | 0   | .000 | 0   | 0-0       | 0   | 0   | 0   | 0  | 0     | 0  | 0  | 0  | 0  | 0  | 0  | 0  | 0   |  |  |
| 27        | Sperling, Chace      | 1  | 0     | 0   | 0   | 0   | .000 | 0   | 0-0       | 0   | 0   | 0   | 0  | 0     | 0  | 0  | 0  | 0  | 0  | 0  | 0  | 0   |  |  |
| TM        | TEAM                 | 31 | 0     | 0   | 0   | 0   | .000 | 0   | 5-10      | 0   | 0   | 0   | 0  | 0     | 0  | 0  | 0  | 0  | 0  | 0  | 0  | 0   |  |  |
| Totals    |                      | 31 | 74    | 111 | 185 | 688 | .108 | -69 | 132-303   | 124 | 5   | 3   | 18 | 3     | 17 | 16 | 0  | 0  | 1  | 1  | 7  | 492 |  |  |
| Opponents |                      | 31 | 82    | 135 | 217 | 987 | .083 | +63 | 105-248   | 99  | 2   | 4   | 13 | 1     | 13 | 15 | 0  | 2  | 2  | 0  | 4  | 291 |  |  |

| # Player         | GP-GS     | Goal Average   |           |             | Saves      |             | Record    |           |          |          | Goals Allowed |          |          |          |          |
|------------------|-----------|----------------|-----------|-------------|------------|-------------|-----------|-----------|----------|----------|---------------|----------|----------|----------|----------|
|                  |           | MINUTES        | GA        | AVG         | SAVES      | PCT         | W         | L         | T        | SHO      | PP            | SH       | EN       | PEN      | SOG      |
| 29 Chobak, Jojo  | 16-14     | 873:12         | 37        | 2.54        | 415        | .918        | 8         | 6         | 0        | 5        | 6             | 1        | 1        | 0        | 0        |
| 1 Ahola, Sanni   | 17-17     | 973:26         | 42        | 2.59        | 490        | .921        | 8         | 9         | 0        | 1        | 7             | 0        | 2        | 0        | 0        |
| TM EMPTY NET     | -         | 17:43          | 3         | 10.16       | 0          | .000        | 0         | 0         | 0        | 0        | 0             | 0        | 0        | 0        | 0        |
| <b>Totals</b>    | <b>31</b> | <b>1864:21</b> | <b>82</b> | <b>2.64</b> | <b>905</b> | <b>.917</b> | <b>16</b> | <b>15</b> | <b>0</b> | <b>6</b> | <b>13</b>     | <b>1</b> | <b>3</b> | <b>0</b> | <b>0</b> |
| <b>Opponents</b> | <b>31</b> | <b>1864:21</b> | <b>74</b> | <b>2.38</b> | <b>614</b> | <b>.892</b> | <b>15</b> | <b>16</b> | <b>0</b> | <b>4</b> | <b>18</b>     | <b>3</b> | <b>2</b> | <b>1</b> | <b>0</b> |





## 2022-23 ST. CLOUD STATE HUSKIES STATISTICS



# 2022-23 St. Cloud St. Women's Ice Hockey Combined Team Statistics All games

Page 1/1  
as of Feb 09, 2023

## Team Results

| Date         | Opponent           | Score   | Att.  |
|--------------|--------------------|---------|-------|
| 09/30/2022   | Rensselaer         | W 5-0   | 137   |
| 10/01/2022   | Rensselaer         | W 3-2   | 167   |
| * 10/07/2022 | at Ohio St.        | L 2-5   | 679   |
| * 10/08/2022 | at Ohio St.        | L 2-6   | 636   |
| * 10/14/2022 | Wisconsin          | L 0-5   | 332   |
| * 10/15/2022 | Wisconsin          | Lot 2-3 | 359   |
| * 10/21/2022 | Minnesota          | L 2-4   | 437   |
| * 10/22/2022 | at Minnesota       | L 1-2   | 1553  |
| * 10/28/2022 | vs Minnesota (MN)  | W 4-1   | 126   |
| * 10/29/2022 | St. Thomas (MN)    | W 4-0   | 209   |
| * 11/04/2022 | at Bemidji St.     | W 2-0   | 220   |
| * 11/05/2022 | at Bemidji St.     | W 3-1   | 412   |
| * 11/07/2022 | vs Minnesota       | W 4-1   | 1250  |
| * 11/11/2022 | Minn. Duluth       | L 0-2   | 120   |
| * 11/12/2022 | Minn. Duluth       | L 1-5   | 0     |
| * 11/25/2022 | at Lindenwood      | W 7-2   | 123   |
| 11/26/2022   | at Lindenwood      | W 4-2   | 113   |
| * 12/02/2022 | St. Thomas (MN)    | W 3-2   | 322   |
| * 12/03/2022 | at St. Thomas (MN) | W 6-3   | 467   |
| * 12/09/2022 | at Minnesota       | L 0-6   | 2007  |
| * 12/10/2022 | Minnesota          | L 0-9   | 472   |
| 01/06/2023   | vs New Hampshire   | W 3-0   | 51    |
| 01/07/2023   | vs Merrimack       | W 3-1   | 196   |
| * 01/13/2023 | at Minnesota St.   | L 1-3   | 287   |
| * 01/14/2023 | at Minnesota St.   | L 1-4   | 233   |
| * 01/20/2023 | Ohio St.           | L 2-6   | 522   |
| * 01/21/2023 | Ohio St.           | Lot 2-3 | 416   |
| * 01/27/2023 | Bemidji St.        | W 2-0   | 378   |
| * 01/28/2023 | Bemidji St.        | W 2-1   | 278   |
| * 02/03/2023 | at Wisconsin       | W 1-0   | 14430 |
| * 02/04/2023 | at Wisconsin       | L 2-3   | 2273  |

## Team Statistics

|                     | SCSU    | OPP     |
|---------------------|---------|---------|
| SHOT STATISTICS     |         |         |
| Goals-Shot attempts | 74-688  | 82-987  |
| Shot pct.           | .108    | .083    |
| Goals/Game          | 2.39    | 2.65    |
| Shots/Game          | 22.19   | 31.84   |
| POWER PLAYS         |         |         |
| Goals-Power Plays   | 18-82   | 13-113  |
| Conversion pct.     | .220    | .115    |
| Shot Attempts       | 109     | 173     |
| Shot pct.           | .165    | .075    |
| SHORT-HANDED        |         |         |
| Goals-Shot attempts | 3-24    | 1-10    |
| Shot pct.           | .125    | .100    |
| GOAL BREAKDOWN      |         |         |
| Power Play          | 18      | 13      |
| Short-handed        | 3       | 1       |
| Empty net           | 2       | 3       |
| Penalty             | 1       | 0       |
| Unassisted          | 7       | 4       |
| Overtime            | 0       | 2       |
| Delayed Penalty     | 1       | 0       |
| Game winning        | 16      | 15      |
| First Goal          | 17      | 13      |
| Game Tying Goal     | 0       | 0       |
| Extra Attacker      | 2       | 1       |
| BLOCKS              |         |         |
| Blocks              | 492     | 291     |
| Blocks/Game         | 15.87   | 9.39    |
| PENALTIES           |         |         |
| Number              | 132     | 105     |
| Minutes             | 303     | 248     |
| Penalties/Game      | 4.26    | 3.39    |
| Pen minutes/Game    | 9.77    | 8.00    |
| FACEOFFS (W-L)      |         |         |
| Faceoff W-L pct.    | 799-905 | 905-799 |
|                     | .469    | .531    |

## Game Records

| Record         | Overall | Home  | Away  | Neutral |
|----------------|---------|-------|-------|---------|
| ALL GAMES      | 16-15-0 | 6-8-0 | 7-7-0 | 3-0-0   |
| CONFERENCE     | 9-15-0  | 4-8-0 | 5-7-0 | 0-0-0   |
| NON-CONFERENCE | 7-0-0   | 2-0-0 | 2-0-0 | 3-0-0   |

| # Player                | GP        | G         | A          | PTS        | SH         | SH%         | PEN-MIN        | PP SH       | BLK        | FOW        | FOL        | FO%         |
|-------------------------|-----------|-----------|------------|------------|------------|-------------|----------------|-------------|------------|------------|------------|-------------|
| 81 Nylund, Jenniina     | 31        | 13        | 14         | 27         | 104        | .125        | 11-33          | 3 1         | 17         | 271        | 326        | .454        |
| 12 Hymlárová, Klára     | 31        | 15        | 8          | 23         | 71         | .211        | 5-13           | 8 1         | 50         | 239        | 230        | .510        |
| 20 Gentry, Emma         | 30        | 12        | 7          | 19         | 98         | .122        | 16-43          | 3 0         | 21         | 170        | 226        | .429        |
| 13 Lind, Taylor         | 20        | 6         | 9          | 15         | 41         | .146        | 9-21           | 0 1         | 11         | 2          | 2          | .500        |
| 8 Wolfe, Grace          | 31        | 1         | 14         | 15         | 22         | .045        | 7-14           | 0 0         | 71         | 0          | 0          | .000        |
| 2 Ross, Dayle           | 31        | 1         | 12         | 13         | 33         | .030        | 8-19           | 0 0         | 77         | 0          | 0          | .000        |
| 7 Scribner, Addi        | 31        | 6         | 6          | 12         | 55         | .109        | 7-14           | 1 0         | 8          | 23         | 23         | .500        |
| 17 Hall, Courtney       | 27        | 3         | 8          | 11         | 31         | .097        | 3-6            | 0 0         | 11         | 2          | 3          | .400        |
| 91 Cvar, Olivia         | 29        | 4         | 6          | 10         | 56         | .071        | 10-20          | 0 0         | 22         | 16         | 12         | .571        |
| 4 Burton, Bailey        | 22        | 2         | 6          | 8          | 18         | .111        | 1-2            | 1 0         | 12         | 11         | 8          | .579        |
| 16 Geier, Taytum        | 30        | 1         | 6          | 7          | 21         | .048        | 5-10           | 0 0         | 60         | 0          | 0          | .000        |
| 6 Cornelius, Allie      | 30        | 3         | 3          | 6          | 34         | .088        | 9-18           | 0 0         | 6          | 0          | 0          | .000        |
| 21 Myers, Avery         | 29        | 2         | 3          | 5          | 27         | .074        | 5-10           | 0 0         | 7          | 0          | 1          | .000        |
| 9 Voigt, Svenja         | 23        | 3         | 1          | 4          | 11         | .273        | 4-8            | 0 0         | 2          | 0          | 0          | .000        |
| 23 Wesloh, McKenna      | 25        | 2         | 1          | 3          | 16         | .125        | 10-28          | 2 0         | 7          | 0          | 0          | .000        |
| 25 Green, Allison       | 24        | 0         | 3          | 3          | 12         | .000        | 1-2            | 0 0         | 6          | 3          | 12         | .200        |
| 45 Bulger, Regan        | 31        | 0         | 3          | 3          | 11         | .000        | 7-14           | 0 0         | 70         | 0          | 0          | .000        |
| 10 Bourgerie, Mackenzie | 31        | 0         | 1          | 1          | 19         | .000        | 6-12           | 0 0         | 3          | 62         | 62         | .500        |
| 43 Millwater, Devyn     | 8         | 0         | 0          | 0          | 5          | .000        | 1-2            | 0 0         | 16         | 0          | 0          | .000        |
| 5 Tuzik, Lauren         | 20        | 0         | 0          | 0          | 3          | .000        | 2-4            | 0 0         | 15         | 0          | 0          | .000        |
| 29 Chobak, Jojo         | 16        | 0         | 0          | 0          | 0          | .000        | 0-0            | 0 0         | 0          | 0          | 0          | .000        |
| 1 Ahola, Sanni          | 17        | 0         | 0          | 0          | 0          | .000        | 0-0            | 0 0         | 0          | 0          | 0          | .000        |
| 82 Hickey, Claire       | 1         | 0         | 0          | 0          | 0          | .000        | 0-0            | 0 0         | 0          | 0          | 0          | .000        |
| 27 Sperling, Chace      | 1         | 0         | 0          | 0          | 0          | .000        | 0-0            | 0 0         | 0          | 0          | 0          | .000        |
| TM TEAM                 | 31        | 0         | 0          | 0          | 0          | .000        | 5-10           | 0 0         | 0          | 0          | 0          | .000        |
| <b>Totals</b>           | <b>31</b> | <b>74</b> | <b>111</b> | <b>185</b> | <b>688</b> | <b>.108</b> | <b>132-303</b> | <b>18 3</b> | <b>492</b> | <b>799</b> | <b>905</b> | <b>.469</b> |
| <b>Opponents</b>        | <b>31</b> | <b>82</b> | <b>135</b> | <b>217</b> | <b>987</b> | <b>.083</b> | <b>105-248</b> | <b>13 1</b> | <b>291</b> | <b>905</b> | <b>799</b> | <b>.531</b> |

| # Player         | GP        | MIN            | GA        | GAAVG       | SAVES      | SAVES%      | W-L-T-SHO        |
|------------------|-----------|----------------|-----------|-------------|------------|-------------|------------------|
| 29 Chobak, Jojo  | 16        | 873:12         | 37        | 2.54        | 415        | .918        | 8-6-0-5          |
| 1 Ahola, Sanni   | 17        | 973:26         | 42        | 2.59        | 490        | .921        | 8-9-0-1          |
| TM EMPTY NET     | -         | 17:43          | 3         | 10.16       | 0          | .000        | 0-0-0-0          |
| <b>Totals</b>    | <b>31</b> | <b>1864:21</b> | <b>82</b> | <b>2.64</b> | <b>905</b> | <b>.917</b> | <b>16-15-0-6</b> |
| <b>Opponents</b> | <b>31</b> | <b>1864:21</b> | <b>74</b> | <b>2.38</b> | <b>614</b> | <b>.892</b> | <b>15-16-0-4</b> |

## Attendance Summary

|                    | SCSU     | Opponents |
|--------------------|----------|-----------|
| Total              | 4149     | 23559     |
| Dates/Avg Per Date | 14 / 296 | 14 / 1683 |
| Neutral Site #/Avg | 3 / 499  |           |

## Goals by Periods

| Team      | 1st | 2nd | 3rd | OT | TOTAL |
|-----------|-----|-----|-----|----|-------|
| SCSU      | 20  | 34  | 20  | 0  | 74    |
| Opponents | 20  | 32  | 28  | 2  | 82    |

## Shots by Periods

| Team      | 1st | 2nd | 3rd | OT | TOTAL |
|-----------|-----|-----|-----|----|-------|
| SCSU      | 222 | 235 | 229 | 2  | 688   |
| Opponents | 314 | 322 | 344 | 7  | 987   |

## Saves by Periods

| Team      | 1st | 2nd | 3rd | OT | TOTAL |
|-----------|-----|-----|-----|----|-------|
| SCSU      | 294 | 290 | 316 | 5  | 905   |
| Opponents | 202 | 201 | 209 | 2  | 614   |

## 2022-23 ST. CLOUD STATE HUSKIES GAME-BY-GAME STATISTICS



2022-23 St. Cloud St. Women's Ice Hockey  
Team Game-by-Game  
All games

Page 2/2  
as of Feb 09, 2023

| Date             | Opponent           | Score | MINUTES        | GA        | GA AVG      | SAVES      | SAVES%      | W         | L         | T        | PP        | SH       | EN       | PN       | SO       |
|------------------|--------------------|-------|----------------|-----------|-------------|------------|-------------|-----------|-----------|----------|-----------|----------|----------|----------|----------|
| 09/30/2022       | Rensselaer         | 5-0   | 60:00          | 0         | 0.00        | 17         | 1.000       | 1         | 0         | 0        | 0         | 0        | 0        | 0        | 0        |
| 10/01/2022       | Rensselaer         | 3-2   | 60:00          | 2         | 1.00        | 26         | .956        | 1         | 0         | 0        | 0         | 0        | 0        | 0        | 0        |
| 10/07/2022       | at Ohio St.        | 2-5   | 60:00          | 5         | 2.33        | 36         | .919        | 0         | 1         | 0        | 1         | 0        | 1        | 0        | 0        |
| 10/08/2022       | at Ohio St.        | 2-6   | 60:00          | 6         | 3.25        | 37         | .899        | 0         | 1         | 0        | 2         | 0        | 0        | 0        | 0        |
| 10/14/2022       | Wisconsin          | 0-5   | 60:00          | 5         | 3.60        | 45         | .899        | 0         | 1         | 0        | 0         | 0        | 0        | 0        | 0        |
| 10/15/2022       | Wisconsin          | 2-3   | 63:10          | 3         | 3.47        | 42         | .906        | 0         | 1         | 0        | 1         | 0        | 0        | 0        | 0        |
| 10/21/2022       | Minnesota          | 2-4   | 60:00          | 4         | 3.54        | 32         | .904        | 0         | 1         | 0        | 1         | 0        | 0        | 0        | 0        |
| 10/22/2022       | at Minnesota       | 1-2   | 60:00          | 2         | 3.35        | 43         | .911        | 0         | 1         | 0        | 0         | 0        | 0        | 0        | 0        |
| 10/28/2022       | at St. Thomas (MN) | 4-1   | 60:00          | 1         | 3.09        | 13         | .912        | 1         | 0         | 0        | 0         | 0        | 0        | 0        | 0        |
| 10/29/2022       | St. Thomas (MN)    | 4-0   | 60:00          | 0         | 2.79        | 20         | .917        | 1         | 0         | 0        | 0         | 0        | 0        | 0        | 0        |
| 11/04/2022       | at Bemidji St.     | 2-0   | 60:00          | 0         | 2.53        | 15         | .921        | 1         | 0         | 0        | 0         | 0        | 0        | 0        | 0        |
| 11/05/2022       | at Bemidji St.     | 3-1   | 60:00          | 1         | 2.41        | 28         | .924        | 1         | 0         | 0        | 0         | 0        | 0        | 0        | 0        |
| 11/07/2022       | vs Minnesota       | 4-1   | 60:00          | 1         | 2.30        | 34         | .928        | 1         | 0         | 0        | 1         | 0        | 0        | 0        | 0        |
| 11/11/2022       | Minn. Duluth       | 0-2   | 60:00          | 2         | 2.28        | 23         | .928        | 0         | 1         | 0        | 0         | 0        | 0        | 0        | 0        |
| 11/12/2022       | Minn. Duluth       | 1-5   | 60:00          | 5         | 2.46        | 20         | .921        | 0         | 1         | 0        | 1         | 0        | 1        | 0        | 0        |
| 11/25/2022       | at Lindenwood      | 7-2   | 60:00          | 2         | 2.43        | 22         | .921        | 1         | 0         | 0        | 0         | 0        | 0        | 0        | 0        |
| 11/26/2022       | at Lindenwood      | 4-2   | 60:00          | 2         | 2.40        | 27         | .921        | 1         | 0         | 0        | 1         | 0        | 0        | 0        | 0        |
| 12/02/2022       | St. Thomas (MN)    | 3-2   | 60:00          | 2         | 2.38        | 33         | .923        | 1         | 0         | 0        | 0         | 0        | 0        | 0        | 0        |
| 12/03/2022       | at St. Thomas (MN) | 6-3   | 60:00          | 3         | 2.41        | 13         | .920        | 1         | 0         | 0        | 0         | 0        | 0        | 0        | 0        |
| 12/09/2022       | at Minnesota       | 0-6   | 60:00          | 6         | 2.59        | 34         | .915        | 0         | 1         | 0        | 1         | 1        | 0        | 0        | 0        |
| 12/10/2022       | Minnesota          | 0-9   | 60:00          | 9         | 2.90        | 35         | .907        | 0         | 1         | 0        | 1         | 0        | 0        | 0        | 0        |
| 01/06/2023       | vs New Hampshire   | 3-0   | 60:00          | 0         | 2.77        | 24         | .910        | 1         | 0         | 0        | 0         | 0        | 0        | 0        | 0        |
| 01/07/2023       | vs Merrimack       | 3-1   | 60:00          | 1         | 2.69        | 17         | .911        | 1         | 0         | 0        | 1         | 0        | 0        | 0        | 0        |
| 01/13/2023       | at Minnesota St.   | 1-3   | 60:00          | 3         | 2.70        | 22         | .910        | 0         | 1         | 0        | 0         | 0        | 1        | 0        | 0        |
| 01/14/2023       | at Minnesota St.   | 1-4   | 60:00          | 4         | 2.75        | 37         | .910        | 0         | 1         | 0        | 0         | 0        | 0        | 0        | 0        |
| 01/20/2023       | Ohio St.           | 2-6   | 60:00          | 6         | 2.88        | 31         | .906        | 0         | 1         | 0        | 1         | 0        | 0        | 0        | 0        |
| 01/21/2023       | Ohio St.           | 2-3   | 61:11          | 3         | 2.88        | 47         | .908        | 0         | 1         | 0        | 0         | 0        | 0        | 0        | 0        |
| 01/27/2023       | Bemidji St.        | 2-0   | 60:00          | 0         | 2.78        | 32         | .912        | 1         | 0         | 0        | 0         | 0        | 0        | 0        | 0        |
| 01/28/2023       | Bemidji St.        | 2-1   | 60:00          | 1         | 2.72        | 25         | .913        | 1         | 0         | 0        | 1         | 0        | 0        | 0        | 0        |
| 02/03/2023       | at Wisconsin       | 1-0   | 60:00          | 0         | 2.63        | 39         | .917        | 1         | 0         | 0        | 0         | 0        | 0        | 0        | 0        |
| 02/04/2023       | at Wisconsin       | 2-3   | 60:00          | 3         | 2.64        | 36         | .917        | 0         | 1         | 0        | 0         | 0        | 0        | 0        | 0        |
| <b>SCSU</b>      |                    |       | <b>1864:21</b> | <b>82</b> | <b>2.64</b> | <b>905</b> | <b>.917</b> | <b>16</b> | <b>15</b> | <b>0</b> | <b>13</b> | <b>1</b> | <b>3</b> | <b>0</b> | <b>0</b> |
| <b>Opponents</b> |                    |       | <b>1864:21</b> | <b>74</b> | <b>2.38</b> | <b>614</b> | <b>.892</b> | <b>15</b> | <b>16</b> | <b>0</b> | <b>18</b> | <b>3</b> | <b>2</b> | <b>1</b> | <b>0</b> |

## 2022-23 OPPONENT GAME-BY-GAME STATISTICS



**2022-23 St. Cloud St. Women's Ice Hockey**  
**Game Results**  
**All games**

Page 1/1  
 as of Feb 09, 2023

**Team Results**

|   | Date       | Opponent           |     | Score | Shots | Overall | Conf   | Time | Att.  | Goalie of record |
|---|------------|--------------------|-----|-------|-------|---------|--------|------|-------|------------------|
|   | 09/30/2022 | Rensselaer         | W   | 5-0   | 31/17 | 1-0-0   | 0-0-0  | 2:16 | 137   | CHOBAK, Jojo     |
|   | 10/01/2022 | Rensselaer         | W   | 3-2   | 24/28 | 2-0-0   | 0-0-0  | 2:11 | 167   | AHOLA, Sanni     |
| * | 10/07/2022 | at Ohio St.        | L   | 2-5   | 15/41 | 2-1-0   | 0-1-0  | 2:28 | 679   | AHOLA, Sanni     |
| * | 10/08/2022 | at Ohio St.        | L   | 2-6   | 14/43 | 2-2-0   | 0-2-0  | 2:30 | 636   | AHOLA, Sanni     |
| * | 10/14/2022 | Wisconsin          | L   | 0-5   | 10/50 | 2-3-0   | 0-3-0  | 2:25 | 332   | CHOBAK, Jojo     |
| * | 10/15/2022 | Wisconsin          | Lot | 2-3   | 14/45 | 2-4-0   | 0-4-0  | 2:37 | 359   | AHOLA, Sanni     |
| * | 10/21/2022 | Minnesota          | L   | 2-4   | 22/36 | 2-5-0   | 0-5-0  | 2:17 | 437   | CHOBAK, Jojo     |
| * | 10/22/2022 | at Minnesota       | L   | 1-2   | 21/45 | 2-6-0   | 0-6-0  | 2:31 | 1553  | AHOLA, Sanni     |
| * | 10/28/2022 | at St. Thomas (MN) | W   | 4-1   | 31/14 | 3-6-0   | 1-6-0  | 2:20 | 126   | AHOLA, Sanni     |
| * | 10/29/2022 | St. Thomas (MN)    | W   | 4-0   | 26/20 | 4-6-0   | 2-6-0  | 2:11 | 209   | CHOBAK, Jojo     |
| * | 11/04/2022 | at Bemidji St.     | W   | 2-0   | 25/15 | 5-6-0   | 3-6-0  | 2:31 | 220   | AHOLA, Sanni     |
| * | 11/05/2022 | at Bemidji St.     | W   | 3-1   | 26/29 | 6-6-0   | 4-6-0  | 2:39 | 412   | CHOBAK, Jojo     |
|   | 11/07/2022 | vs Minnesota       | W   | 4-1   | 19/35 | 7-6-0   | 4-6-0  | 2:17 | 1250  | AHOLA, Sanni     |
| * | 11/11/2022 | Minn. Duluth       | L   | 0-2   | 14/25 | 7-7-0   | 4-7-0  | 2:27 | 120   | CHOBAK, Jojo     |
| * | 11/12/2022 | Minn. Duluth       | L   | 1-5   | 19/25 | 7-8-0   | 4-8-0  | 2:32 | 0     | AHOLA, Sanni     |
|   | 11/25/2022 | at Lindenwood      | W   | 7-2   | 38/24 | 8-8-0   | 4-8-0  | 2:35 | 123   | AHOLA, Sanni     |
|   | 11/26/2022 | at Lindenwood      | W   | 4-2   | 32/29 | 9-8-0   | 4-8-0  | 2:41 | 113   | CHOBAK, Jojo     |
| * | 12/02/2022 | St. Thomas (MN)    | W   | 3-2   | 27/35 | 10-8-0  | 5-8-0  | 2:21 | 322   | AHOLA, Sanni     |
| * | 12/03/2022 | at St. Thomas (MN) | W   | 6-3   | 38/16 | 11-8-0  | 6-8-0  | 2:20 | 467   | CHOBAK, Jojo     |
| * | 12/09/2022 | at Minnesota       | L   | 0-6   | 14/40 | 11-9-0  | 6-9-0  | 2:19 | 2007  | AHOLA, Sanni     |
| * | 12/10/2022 | Minnesota          | L   | 0-9   | 15/44 | 11-10-0 | 6-10-0 | 2:30 | 472   | CHOBAK, Jojo     |
|   | 01/06/2023 | vs New Hampshire   | W   | 3-0   | 25/24 | 12-10-0 | 6-10-0 | 2:13 | 51    | CHOBAK, Jojo     |
|   | 01/07/2023 | vs Merrimack       | W   | 3-1   | 32/18 | 13-10-0 | 6-10-0 | 2:21 | 196   | AHOLA, Sanni     |
| * | 01/13/2023 | at Minnesota St.   | L   | 1-3   | 25/25 | 13-11-0 | 6-11-0 | 2:25 | 287   | CHOBAK, Jojo     |
| * | 01/14/2023 | at Minnesota St.   | L   | 1-4   | 18/41 | 13-12-0 | 6-12-0 | 2:18 | 233   | AHOLA, Sanni     |
| * | 01/20/2023 | Ohio St.           | L   | 2-6   | 16/37 | 13-13-0 | 6-13-0 | 2:15 | 522   | CHOBAK, Jojo     |
| * | 01/21/2023 | Ohio St.           | Lot | 2-3   | 17/50 | 13-14-0 | 6-14-0 | 2:33 | 416   | AHOLA, Sanni     |
| * | 01/27/2023 | Bemidji St.        | W   | 2-0   | 27/32 | 14-14-0 | 7-14-0 | 2:17 | 378   | CHOBAK, Jojo     |
| * | 01/28/2023 | Bemidji St.        | W   | 2-1   | 27/26 | 15-14-0 | 8-14-0 | 3:20 | 278   | AHOLA, Sanni     |
| * | 02/03/2023 | at Wisconsin       | W   | 1-0   | 15/39 | 16-14-0 | 9-14-0 | 2:18 | 14430 | CHOBAK, Jojo     |
| * | 02/04/2023 | at Wisconsin       | L   | 2-3   | 11/39 | 16-15-0 | 9-15-0 | 2:34 | 2273  | AHOLA, Sanni     |

| Team Record | W-L-T   |
|-------------|---------|
| Overall:    | 16-15-0 |
| Conference: | 9-15-0  |
| Home:       | 6-8-0   |
| Away:       | 7-7-0   |
| Neutral:    | 3-0-0   |

| Attendance | Dates | Total | Avg. |
|------------|-------|-------|------|
| Total:     | 31    | 29205 | 942  |
| Home:      | 14    | 4149  | 296  |
| Away:      | 14    | 23559 | 1683 |
| Neutral:   | 3     | 1497  | 499  |



# 2022-23 RADIO/TV CHART

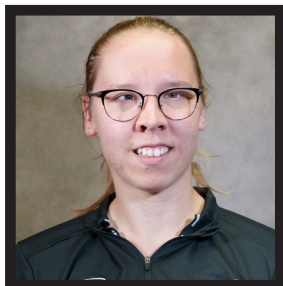

**#1** Sanni  
Ahola  
Jr. ♦ 5-7 ♦ G  
Helsinki, Finland  
HIFK

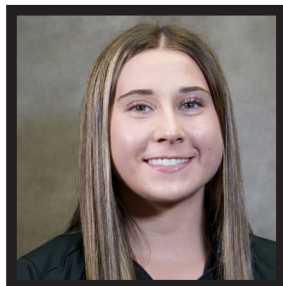

**#2** Dayle  
Ross  
So. ♦ 5-6 ♦ D  
Spirit River, Alberta  
St. Albert Slash

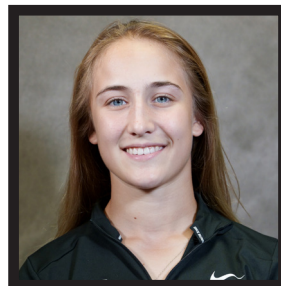

**#5** Lauren  
Tuzik  
Fr. ♦ 5-3 ♦ F  
Frankfort, IL  
Culver Academy

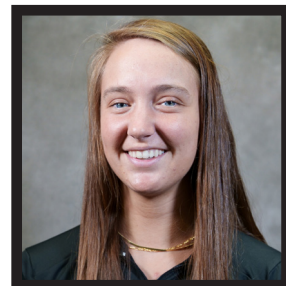

**#6** Allie  
Cornelius  
R-Sr. ♦ 5-4 ♦ F  
St. Cloud, MN  
St. Cloud Icebreakers

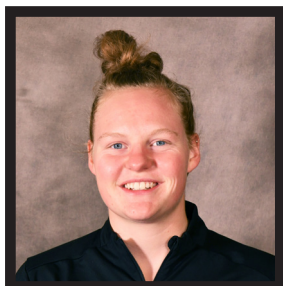

**#11** Laura  
Zimmermann  
Fr. ♦ 5-4 ♦ F  
Ringgenberg, Switzerland  
EV Bomo Thun



**#12** Klára  
Hymenárová  
Sr. ♦ 5-4 ♦ F  
Opava, Czech Republic  
Ontario Hockey Academy



**#13** Taylor  
Lind  
Sr. ♦ 5-7 ♦ F  
Shaunavon, Sask.  
Swift Current



**#16** Taytum  
Geier  
Gr. ♦ 5-9 ♦ D  
Verona, WI  
Madison Capitals

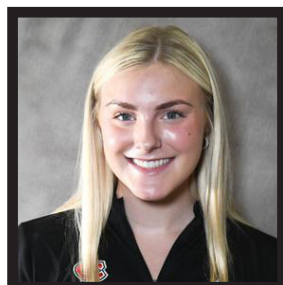

**#25** Allison  
Green  
Jr. ♦ 5-11 ♦ F  
Anchorage, AK  
Belle Tire



**#27** Chace  
Sperling  
So. ♦ 5-8 ♦ D  
Theodore, Sask.  
Robert Morris



**#29** JoJo  
Chobak  
Jr. ♦ 5-8 ♦ G  
Chicago, IL  
Minnesota Duluth

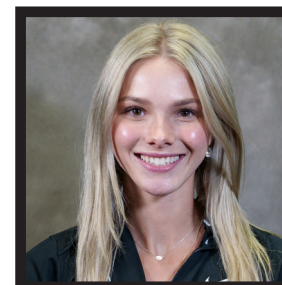

**#31** Julia  
Bachetti  
Fr. ♦ 5-9 ♦ G  
Tecumseh, Ontario  
Kitchener-Waterloo



Brian  
Idalski  
1<sup>st</sup> Season  
Head Coach

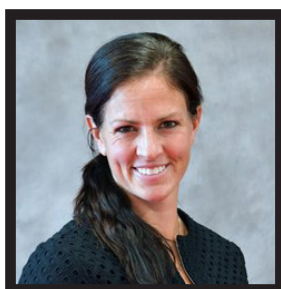

Jinelle  
Siergiej  
9<sup>th</sup> Season  
Associate Head Coach

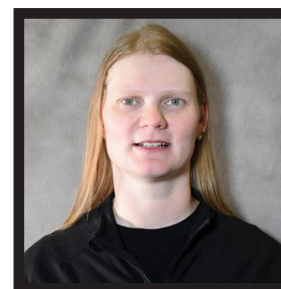

Mira  
Jalosuo  
1<sup>st</sup> Season  
Assistant Coach



## 2022-23 RADIO/TV CHART

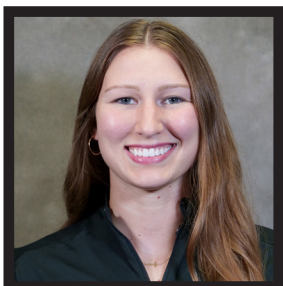

**#7** Addi  
**Scribner**  
Sr. ♦ 5-7 ♦ F  
Woodbury, MN  
Ohio State



**#8** Grace  
**Wolfe**  
So. ♦ 5-9 ♦ D  
Owatonna, MN  
Owatonna

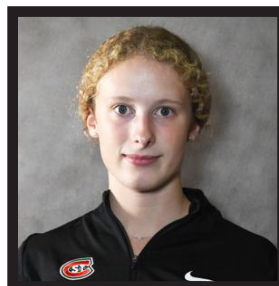

**#9** Svenja  
**Voigt**  
Fr. ♦ 5-4 ♦ F  
Cologne, Germany  
Stanstead College



**#10** Mackenzie  
**Bourgerie**  
Jr. ♦ 5-5 ♦ F  
St. Michael, MN  
North Wright County



**#17** Courtney  
**Hall**  
Sr. ♦ 5-8 ♦ F  
South Lyon, MI  
Detroit Little Caesars

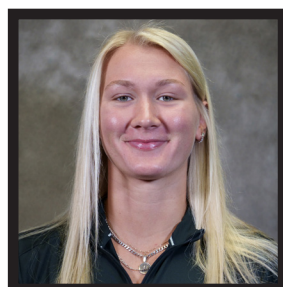

**#20** Emma  
**Gentry**  
Jr. ♦ 5-10 ♦ F  
Alpena, MI  
HoneyBaked



**#21** Avery  
**Myers**  
Jr. ♦ 5-7 ♦ F  
Fargo, ND  
New Hampshire

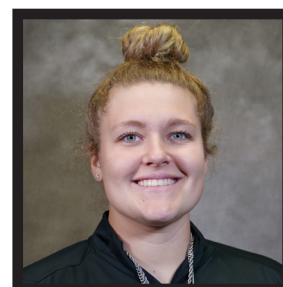

**#23** McKenna  
**Wesloh**  
Gr. ♦ 5-8 ♦ D  
Zimmerman, MN  
Ohio State



**#43** Devyn  
**Millwater**  
So. ♦ 5-7 ♦ D  
Victoria, B.C.  
Kelowna

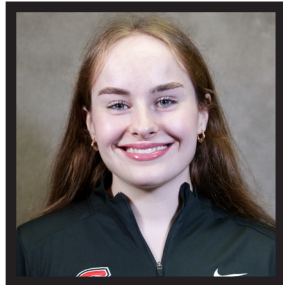

**#45** Regan  
**Bulger**  
Fr. ♦ 5-6 ♦ D  
Yellowknife, NW Terr.  
Shattuck-St. Mary's



**#81** Jenniina  
**Nylund**  
5y. ♦ 5-7 ♦ F  
Pietarsaari, Finland  
Team Kuortane

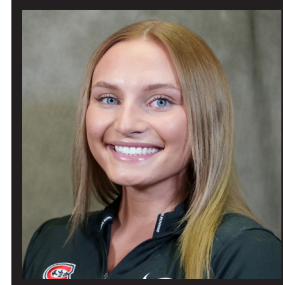

**#91** Olivia  
**Cvar**  
Sr. ♦ 5-8 ♦ F  
Stonewall, Manitoba  
Balmoral Hall

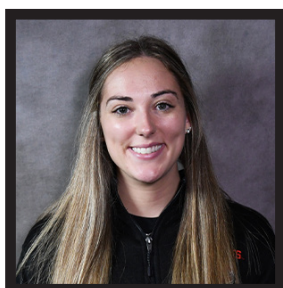

Emily  
**Ach**  
2<sup>nd</sup> Season  
Operations/Video Coor.



Rachel  
**Nagel**  
2<sup>nd</sup> Season  
Athletic Trainer



Jake  
**Franczek**  
3<sup>rd</sup> Season  
S&C Coach