ST. CLOUD STATE HUSKIES

SERIES 6

WOMEN'S HOCKEY - 2022-23 GAME NOTES

Bemidji, Minn. | 3:00 p.m. | 2:00 p.m. CT | Sanford Center | No Radio

FULL MEDIA INFORMATION

NO RADIO

B1G+
PXP - Kelly Schultz

2022-23 SCHEDULE (4-6-0, 2-6-0 WCHA)

DATE	SCSU	RK	OPP	RK	OPPONENT	TV	TIME (CT)
Sep. 30	-	-	-	-	***RPI***	***B1G+***	***W, 5-0***
Oct. 1	-	-	-	-	***RPI***	***B1G+***	***W, 3-2***
Oct. 7	-	RV	1	1	Ohio Sttae *	B1G+	L, 5-2
Oct. 8	-	RV	1	1	Ohio State *	B1G+	L, 6-2
Oct. 14	-	-	***5***	***4***	***Wisconsin ****	***B1G+***	***L, 5-0***
Oct. 15	-	-	***5***	***4***	***Wisconsin ****	***B1G+***	***L, 3-2 F/OT***
Oct. 21	-	-	***2***	***2***	***Minnesota ****	***B1G+***	***L, 4-2***
Oct. 22	-	-	2	2	Minnesota *	B1G+	L, 2-1
Oct. 28	-	-	-	-	St. Thomas *	B1G+	W, 4-1
Oct. 29	-	-	-	-	***St. Thomas ****	***B1G+***	***W, 4-0***
Nov. 4	-	-	-	-	Bemidji State *	B1G+	3 p.m.
Nov. 5	-	-	-	-	Bemidji State *	B1G+	2 p.m.
Nov. 7	-	-	-	-	Minnesota &	TBD	7 p.m.
Nov. 11	-	-	-	-	***Minnesota Duluth ****	***B1G+***	***3 p.m.***
Nov. 12	-	-	-	-	***Minnesota Duluth ****	***B1G+***	***2 p.m.***
Nov. 26	-	-	-	-	Lindenwood	FloHockey	7:10 p.m.
Nov. 27	-	-	-	-	Lindenwood	FloHockey	2:10 p.m.
Dec. 2	-	-	-	-	***St. Thomas ****	***B1G+***	***3 p.m.***
Dec. 3	-	-	-	-	St. Thomas *	B1G+	2 p.m.
Dec. 9	-	-	-	-	Minnesota *	B1G+	6 p.m.
Dec. 10	-	-	-	-	***Minnesota ****	***B1G+***	***3 p.m.***
Jan. 6	-	-	-	-	New Hampshire !	TBD	1 p.m.
Jan. 7	-	-	-	-	Merrimack !	TBD	1 p.m.
Jan. 13	-	-	-	-	Minnesota State *	B1G+	6 p.m.
Jan. 14	-	-	-	-	Minnesota State *	B1G+	3 p.m.
Jan. 20	-	-	-	-	***Ohio State ****	***B1G+***	***3 p.m.***
Jan. 21	-	-	-	-	***Ohio State ****	***B1G+***	***2 p.m.***
Jan. 27	-	-	-	-	***Bemidji State ****	***B1G+***	***6 p.m.***
Jan. 28	-	-	-	-	***Bemidji State ****	***B1G+***	***3 p.m.***
Feb. 3	-	-	-	-	Wisconsin *	B1G+	7 p.m.
Feb. 4	-	-	-	-	Wisconsin *	B1G+	3 p.m.
Feb. 10	-	-	-	-	Minnesota Duluth *	B1G+	6 p.m.
Feb. 11	-	-	-	-	Minnesota Duluth	B1G+	3 p.m.
Feb. 17	-	-	-	-	***Minnesota State ****	***B1G+***	***6 p.m.***
Feb. 18	-	-	-	-	***Minnesota State ****	***B1G+***	***3 p.m.***
Feb. 24-26	-	-	-	-	WCHA Quarterfinals ^	B1G+	TBD

BOLD - Home Game
* - WCHA Game
USCHO Poll | USA Today Poll
^ - Higher Seed
! - USA Hockey Hall of Fame Game (Andover, Minn.)
! - East/West Showcase (Minneapolis, Minn.)
ALL DATES AND TIMES SUBJECT TO CHANGE

ST. CLOUD STATE ATHLETIC COMMUNICATIONS

THOMAS BREACH, ASSISTANT DIRECTOR
thomas.breach@stcloudstate.edu
Halenbeck Hall 328, 720 4th Ave S, St. Cloud, MN 56301

ST. CLOUD STATE HUSKIES (4-6-0, 2-6-0 WCHA) AT BEMIDJI STATE BEAVERS (3-8-1, 1-7-0 WCHA)

@SCSUHUSKIES_WHK

4-6-0, 2-6-0 WCHA

STATS BREAKDOWN (2022-23)

GOALS / GAME	2.5
GOALS ALLOWED / GAME	2.8
POWER PLAY	23.1%
PENALTY KILL	86.8%
SHOTS PER GAME	20.8
SHOTS FACED PER GAME	33.9
PENALTY MINUTES PER GAME	8:48
FACEOFFS	41.0%
GOAL LEADER	Jenniina Nylund (7)
ASSIST LEADER	Lind, Nylund and Ross (5)
POINT LEADER	Jenniina Nylund (12)

HEAD COACH.....Brian Idalski (UW-Stevens Point, '95)
SCSU RECORD.....4-6-0 (1st season)
CAREER RECORD.....281-183-50 (16th season)

SERIES INFO

ALL-TIME SERIES	44-51-10
IN ST. CLOUD, MN	23-24-6
IN BEMIDJI, MN	20-26-4
NEUTRAL SITE	1-1-0
LAST 10 MEETINGS:	5-4-1

DATE	SITE	RESULT
1-22-22	Bemidji, Minn.	L, 2-1
1-21-22	Bemidji, Minn.	W, 2-1
12-4-21	St. Cloud, Minn.	L, 2-1 F/OT
12-3-21	St. Cloud, Minn.	L, 4-3
2-27-21	Bemidji, Minn.	W, 4-1
2-26-21	Bemidji, Minn.	W, 3-2 F/OT
1-16-21	St. Cloud, Minn.	T 2-2
1-15-21	St. Cloud, Minn.	W, 3-1
12-11-20	Bemidji, Minn.	L, 3-2 F/OT
12-10-20	Bemidji, Minn.	W, 3-2 F/OT

@BSUBEAVERSWHKY

3-8-1, 1-7-0 WCHA

STATS BREAKDOWN (2022-23)

GOALS / GAME	1.4
GOALS ALLOWED / GAME	4.2
POWER PLAY	14.8%
PENALTY KILL	83.3%
SHOTS PER GAME	20.2
SHOTS FACED PER GAME	34.6
PENALTY MINUTES PER GAME	6:42
FACEOFFS	50.4%
GOAL LEADER	Five players (2)
ASSIST LEADER	Adriana Van De Leest (6)
POINT LEADER	Adriana Van De Leest (6)

HEAD COACH.....Jim Scanlan (Bemidji State, 85')
BSU RECORD.....115-147-21 (9th season)
CAREER RECO.....Same

BLIZZARD'S BULLETS

- THE MATCHUP: St. Cloud State begins a stretch of three games in four days by visiting Bemidji State this weekend for a WCHA series at the Sanford Center. Friday's puck drop is scheduled for 3:00 p.m. CT with a 2:00 p.m. CT start on Saturday.

- THE SERIES: The Huskies trail the all-time series 44-51-10 with a 20-26-4 record in Bemidji. Last season SCSU was 1-3-0 against the Beavers, suffering a one-point home sweep and splitting in Bemidji. St. Cloud State has either split with or swept BSU in their last three visits to the Sanford Center, led by Jenniina Nylund's 4-2-6 career line at the rink.

- SCOUTING THE ENEMY: Bemidji State is 3-8-1 and 1-7-0 in WCHA action entering the weekend after a home split against Minnesota State. Five Beavers share the lead in goals while defender Adriana Van De Leest (0-6-6) is the assist and point leader. Hannah Hogenson headlines the Beavers returners in goal, owning a .885 save percentage and a 4.11 goals against average. Bemidji State has struggled to generate offense this season, having scored just eight goals in their last 10 games and being shut out five times in that span.

- HUSKIES PRIMER: SCSU enters the series 4-6-0 with a 2-6-0 mark in conference play, fresh off a series sweep of St. Thomas. Jenniina Nylund (7-5-12), Klára Hymlárová (6-2-8), Emma Gentry (6-1-7) and Taylor Lind (2-5-7) headline a highly productive Huskies top six that provided all eight of the team's goals last year. Dayle Ross and Taytum Geier have been stellar as the top defensive pair, combining for seven points and 48 blocks. Sanni Ahola (2-4-0, 2.99 GAA, .916 SV%) and JoJo Chobak (2-2-0, 2.34 GAA, .926 SV%) pair in goal for St. Cloud State, forming a formidable duo.

- STANDINGS & SUCH: The Huskies earned six points last weekend to hold fast at sixth in the WCHA standings – four ahead of Bemidji State, just one behind Minnesota Duluth and three shy of Minnesota State. UMD is at No. 1 Minnesota this weekend while the Mavericks host Sacred Heart for a nonconference series, providing ample opportunity for SCSU to gain ground with a strong showing in Bemidji.

- KILLING TIME: Including an 8-for-8 weekend on the kill against St. Thomas, the Huskies have been successful on their last 17 penalty kills. The stellar run has skyrocketed the St. Cloud State PK to second in the league at 86.8%, landing them 13th nationally on the kill.

- SPECIAL TEAMS BALANCE: St. Cloud State's power play complements their stingy kill well, ranking third in the WCHA at 23.1%. That mark places them ninth in the NCAA, one of four conference teams found in the top-10.

- POINTS ON POINTS: Senior center Jenniina Nylund enters the weekend 14th all-time on the program's scoring list, sitting five points from passing Laura Fast. Nylund is eight points away from entering the Huskies' top-10 and currently ranks third in the WCHA with seven goals this season.

- HYMLÁ THE HERO: Senior forward Klára Hymlárová is three points away from joining the Huskies 50 Point Club, which would make her the 29th member in program history. She is looking to join Taylor Lind as 2022-23 Huskies to reach the threshold and would become one of three active members alongsiDE JENNIINA NYLUND.

QUICK FACTS

GENERAL INFORMATION

Location ..... St. Cloud, MN
Founded 1869
Nickname ..... Huskies
Colors ..... Spirit Red and Black
Home Arena (capacity) ..... Herb Brooks National Hockey Center (5,371)
Affiliation ..... NCAA Division I
Conference ..... WCHA
University President ..... Dr. Robbyn Wacker
Interim Director of Athletics ..... Holly Schreiner
Ticket Office Phone 320-308-2137

THE ST. CLOUD STATE HUSKIES

Head Coach ..... Brian Idalski
Alma Mater ..... UW-Stevens Point, 1995
Record at SCSU ..... 4-6-0 (1st Season with SCSU)
Career Record 281-183-50
Associate Head Coach ..... Jinelle Siergiej (9th Season)
Assistant Coach ..... Mira Jalosuo (1st Season)
Vol. Goalie Coach ..... Megan Van Beusekom-Sweerin (1st Season)
Dir. of Hockey Ops/Video Coordinator ..... Emily Ach (2nd Season)
Strength Coach ..... Jake Franczek (3rd Season)
Athletic Trainer ..... Rachel Nagel (2nd Season)
Student Equipment Manager ..... Trent Hunter (2nd Season)
Student Equipment Manager ..... Amos Mills (2nd Season)
2021-22 Overall Record ..... 9-23-3 (Home: 4-8-3 / Away: 4-20-3)
2021-22 WCHA Record/Finish 4-20-3/7th
Point Scorers Returning/Lost 18/4 (81.8%)
Letterwinners Returning/Lost 19/5
Newcomers 8

STRATEGIC COMMUNICATIONS

Assistant AD/Strategic Communications ..... Andrew Melroe
Assistant Director/ WHK Contact ..... Thomas Breach
Office Phone 302-308-2172
Cell Phone 320-339-6686
Email ..... thomas.breach@stcloudstate.edu
Graduate Assistant ..... Halley Gustafson
Athletic Communications Intern ..... Parker Buske
Athletic Communications Intern ..... Eli Emerson
Athletic Communications Intern ..... Kaitlyn Zuehl
Athletic Communicationa Intern ..... Molly Arneson
Athletic Communications Intern ..... Abi Semanko

Pronunciation GUIDE

Sanni Ahola ..... SAW-knee uh-HOLE-uh
Lauren Tuzik ..... TWO-zick
Addi Scribner ..... SCRIB-ner
Grace Wolfe ..... wolf
Svenja Voight ..... sven-ya VOKED
Mackenzie Bourgerie ..... BORE-jore-ray
Klára Hymlárová ..... CLAW-ruh him-law-ROW-vuh
Taytum Geier ..... GUY-er
McKenna Wesloh ..... WES-low
JoJo Chobak ..... CHO-back
Julia Bachetti ..... buh-KET-ee
Regan Bulger ..... REE-gan BULL-grr
Jenniina Nylund ..... yuh-KNEE-nuh NEW-lund
Olivia Cvar ..... suh-var
Brian Idalski ..... eye-DOLL-skee
Jinelle Siergiej ..... gin-el SIR-gay
Mira Jalosuo ..... meer-uh yah-low-SHOE-low
Megan Van Beusekom-Sweerin ..... van BYOU-scum swer-EEN

BLIZZARD'S BULLETS

- DAUNTING DRAWS: The Huskies have struggled to gain possession on faceoffs this season, winning 41.0% of their draws – second to last in the league. Bemidji State enters the series fifth in the conference at 50.4%, indicating a key area of importance in the series.

- BLOCK PARTY: SCSU's top pair of Taytum Geier and Dayle Ross share the WCHA lead with 24 blocked shots this season, followed closely by Regan Bulger's 20 (7th). The Huskies are second in the league with 15.40 blocks per game.

- STELLAR STOPPERS: Netminders JoJo Chobak (.926) and Sanni Ahola (.916) are fifth and sixth respectively across the league in save percentage this season, placing them both among the nation's top 32 goalies in 2022-23.

- 2022-23 OUTLOOK: St. Cloud State enters the new campaign under the direction of Brian Idalski, manning the bench in his first season as the Huskies' head coach. SCSU returns their entire top-six including 93% of the team's points from a season ago. The formidable top line of Taylor Lind, Jenniina Nylund and Emma Gentry will be looked to as key scoring threats alongside talented wings Olivia Cvar and Klára Hymlárová. Centers Addi Scribner and Courtney Hall each reached the double-digit point threshold last season, providing playmaking to the second and third lines. Sanni Ahola and transfer JoJo Chobak project to serve as one of the top netminding pairs in the conference while Taytum Geier and McKenna Wesloh provide senior leadership to a young defensive corps.

- OH CAPTAINS, OUR CAPTAINS: St. Cloud State announced their 2022-23 captains on September 23. Senior forward Taylor Lind will serve as the Huskies' captain while fifth-year forward Jenniina Nylund, graduate defender Taytum Geier and senior forward Klára Hymlárová will don the "A" as assistant captains. "These four truly stood out in their ability to steer our program forward," said head coach Brian Idalski, "Our captains lead with their composure, determination, effort and competitiveness. Their shared experience across the hockey map is incredibly valuable, as is their willingness to help their teammates grow on and off the ice. We are excited to watch this group lead in 2022-23."

- 25 YEARS OF HUSKIES WOMEN'S HOCKEY: 2022-23 marks the 25th season of St. Cloud State Women's Hockey. First taking the ice in 1998-99 under the direction of Kerry Brodt, Huskies Women's Hockey has earned six top-four finishes in the always-rugged Western Collegiate Hockey Association. Six head coaches have led the program: Brodt, Jason Lesteberg, Jeff Giesen, Eric Rud, Steve Macdonald and Brian Idalski. Three Huskies - Cailtlin Hogan, Holly Roberts and Roxanne Stang - reached the 100-point club while Felicia Nelson earned WCHA Co-Player of the Year honors and was a Top-10 Patty Kazmaier finalist in 2009-10. Numerous alumna have gone on to grow the women's game in a variety of channels ranging from playing professionally to coaching at all levels of girl's and women's hockey.

- CHAPTER XXV - ENTER IDALSKI: Brian Idalski was named the sixth head coach in the history of St. Cloud State Women's Hockey on May 19, 2022. The 2022-23 campaign marks his 16th as a collegiate head coach, carrying a 277-177-50 record into his first season leading the Huskies. He has coached 10 Olympians, 26 national team members from eight countries, three All-Americans, three Academic All-Americans, four Patty Kazmaier Top-10 finalists, two NCAA Great Eight Award winners and 62 WCHA Scholar Athletes throughout his career.

- NOT-SO-UNFAMILIAR FACE: In 2006-07 Idalski served as an assistant coach on the St. Cloud State bench – a season in which the Huskies went 12-18-7, one of only 10 campaigns with double-digit wins in the program's 24-year history. He led the defenders, coordinated advance scouting and oversaw the Huskies' recruiting efforts. His recruiting class was headlined by legendary SCSU goaltender Ashley Nixon, who graduated second all-time in saves, fourth in save percentage and fifth in goals against.

- WORLDWIDE HUSKIES: The 2022 IIHF Women's World Championships held in Herning and Frederikshavn, Denmark featured four current and former St. Cloud State Huskies. Klára Hymlárová led Czechia to their first-ever Senior National Team medal with a Bronze finish while Jenniina Nylund, Laura Zimmermann and Laura Kluge (21') headlined Finland, Switzerland and Germany respectively. Hymlárová made her fifth appearance at the Worlds, spanning a timeframe that has seen SCSU extremely well-represented.

St. Cloud State Huskies at Worlds since 2016

Year	Name	Country
2022	Jenniina Nylund	Finland
2022	Klára Hymlárová	Czechia
2022	Laura Zimmermann	Switzerland
2022	Laura Kluge	Germany
2021	Jenniina Nylund	Finland
2021	Klára Hymlárová	Czechia
2021	Laura Kluge	Germany
2021	Svenja Voigt	Germany
2021	Laura Zimermann	Switzerland
2019	Klára Hymlárová	Czechia
2019	Laura Kluge	Germany
2019	Emma Polusny	U.S.
2019	Janine Alder	Switzerland
2017	Klára Hymlárová	Czechia
2017	Adela Skrdlova	Czechia
2017	Janine Alder	Switzerland
2017	Laura Kluge	Germany
2016	Caroline Markstrom	Sweden
2016	Klára Hymlárová	Czechia
2016	Suvi Ollikainen	Finland

- A "C"HANGE IN THE LIND: Taylor Lind will wear a letter for the first time in her collegiate career this season. The Shaunavon, Saskatchewan native led the Huskies in both assists and points while delivering an 8-17-25 line as a junior. A two-time WCHA All-Academic Team honoree, Lind is recently joined the Huskies' 50 Point Club.

- NEW YEAR, SAME NIINERS: Jenniina Nylund served as an assistant captain in 2021-22 for St. Cloud State, earning her third WCHA All-Academic honor. She earned Bronze at the 2022 Winter Olympics with Finland, becoming

BLIZZARD'S BULLETS

the first active Huskies Women's Hockey player to medal at the Games. A product of Pietarsaari, Nylund skated to a Huskies-leading plus-five over 18 games while delivering a 7-8-15 line. Nylund is 20 points away from entering the program's top-10 in career scoring.

- DISCIPLINED D: Huskies grad student defender donned the "A" midway through last season in a critical time for the Huskies, returning as an assistant captain in 2022-23. A three-time WCHA All-Academic selection, Geier blocked 37 shots and provided six assists over 29 games while anchoring a young defensive corps. The Verona, Wisconsin native has skated in 117 games over her four seasons with St. Cloud State. Geier has taken just six penalties across her collegiate career, including just two last season. She once maintained a 51-game stretch without hitting the penalty box, spanning from March 2, 2019 to February 6, 2021.

- CENTER CZECH: Klára Hymlárová adds a captaincy to an already well-decorated career, having appeared in five World Championships with Czechia and earning Bronze this past August. The two-time WCHA All-Academic recipient participated in the 2022 Winter Olympics and skated in 15 games for St. Cloud State. Hymlárová has provided an 11-28-39 line over 69 collegiate games played entering the season.

- OLYMPIC PRESENCE: Jinelle Siergiej begins her ninth season with St. Cloud State Women's Hockey in 2022-23 and her fourth as associate head coach. Joining the staff at SCSU in 2014-15 as an assistant coach, Siergiej was promoted to Associate Head Coach prior to the start of the 2019-20 season. Working primarily with the forwards and leading recruiting efforts, the 2010 Olympic Silver Medalist has guided eight Huskies to All-WCHA honors including five All-Rookie Team selections. 11 Huskies have delivered 20-point seasons under Siergiej's tutelage while 11 have posted double-digit goal campaigns. Siergiej has recruited and coached three Olympic forwards in Jenniina Nylund (Finland, Beijing 2022), Klara Hymlarova (Czech Republic, Beijing 2022) and Laura Zimmerman (Switzerland, Beijing 2022).

- DIRECTING THE DEFENSE: Mira Jalosuo begins her first season as the Huskies' assistant coach in 2022-23. A highly-decorated member of Finland's National Team, the two-time Olympian and five-time Women's World Championships bronze medalist will primarily work with the St. Cloud State defenders. Jalosuo had been a steady presence on Finland's blue line until her retirement in 2018, skating for 12 years as a member of the Senior National Team. She appeared in the 2014 and 2018 Olympic Games – earning bronze at Pyeongchang in 2018 – and added five bronze medals at the IIHF Women's World Championships. From 2019 to 2022, Jalosuo spent three seasons leading Stillwater Area High School girl's hockey as the program's head coach. Under her direction, the Ponies were 52-19-4 (.693) and boasted a strong penalty kill. Stillwater killed 89.3% of their chances on the PK, including 90 of 98 (91.8%) kills in 2019-20.

- IVY TEACHING: 2022-23 marks Megan Van Beusekom-Sweerin's first season with Huskies Women's Hockey as the volunteer goalie coach. A legendary First Team All-Ivy goaltender at Princeton from 2000-04, Van Beusekom-Sweerin graduated as the program's all-time leader in wins and save percentage while finishing second in goals against average and career saves. Well-decorated on the international level, she earned Gold twice with Team USA at the IIHF Women's World Championships in 2005 and 2009. Owning a career .926 save percentage at the World Championships, she recorded a shutout at the 2009 tournament. She also was a member of the Four Nations Team in 2007. Van Beusekom-Sweerin spent 12 seasons playing professionally with the Minnesota Whitecaps before retiring in 2016.

- GROWING THE GAME: The U.S. Hockey Hall of Fame Museum announced its matchup for the Women's Face-off Classic, once again featuring St. Cloud State. The Huskies will face Minnesota on Monday, Nov. 7 at 7:00 p.m. CT at the Andover Community Center in Andover, Minn. The Huskies and Gophers, both members of the Western Collegiate Hockey Association, will battle for the Hall of Fame Game Trophy. The annual game raises awareness for the U.S. Hockey Hall of Fame Museum in Eveleth, Minn., and showcases women's college hockey at its highest level. Two members of the 2022 Hall of Fame Class - Jocelyne Lamoureux-Davidson and Monique Lamoureux-Morando - played for Huskies head coach Brian Idalski during his time at North Dakota.

- NEW THREADS: St. Cloud State added three transfers to the fold entering 2022-23 as goaltender JoJo Chobak (Minnesota Duluth) alongside forwards Bailey Burton (Providence) and Avery Myers (New Hampshire) each don the Huskies sweater this winter.

- FRESH FACES: The 2022-23 Huskies freshman class features forwards Laura Zimmermann and Svenja Voigt, defenders Lauren Tuzik and Regan Bulger along with goaltender Julia Bachetti.

- PRESEASON POLLING: Huskies Hockey was selected to finish seventh in the 2022-23 WCHA Coaches Poll. The Huskies earned 15 points in the poll, one behind the sixth-place team. Last season SCSU went 9-23-3 with a 4-20-3 mark in WCHA play, finishing the season seventh in the conference standings.

WCHA Preseason Poll (First Place Votes)

Rank (1st Place Votes)	Points
1. Minnesota (3)	44
2. Ohio State (3)	43
3. Wisconsin (2)	42
4. Minnesota Duluth	31
5. Minnesota State	25
6. Bemidji State	16
7. St. Cloud State	15
8. St. Thomas	8

- LISTEN LIVE: SCSU student-ran KVSC 88.1 FM along with secondary stations RadioX and the KVSC Sports Stream are the primary radio home of Huskies Women's Hockey in 2022-23.

USCHO POLL (OCT. 31)

Rk.	Team	Record	Pts.
1	Minnesota (18)	7-0-1	298
2	Ohio State (1)	8-1-1	278
3	Wisconsin	10-2-0	242
4	Quinnipiac (1)	9-0-0	231
5	Minnesota Duluth	7-3-0	226
6	Colgate	10-1-0	211
7	Northeastern	8-1-1	182
8	Yale	2-0-0	145
9	Cornell	3-1-0	132
10	Clarkson	10-1-1	122
11	Penn State	7-4-1	95
12	Providence	7-2-1	92
13	Vermont	5-4-1	54
14	Princeton	0-2-0	44
15	Boston College	6-3-1	31

Others Receiving Votes: St. Lawrence (11), Harvard (3), UCONN (2), Maine (1)

USA TODAY POLL (NOV. 1)

Rk.	Team	Record	Pts.
1	Minnesota (17)	7-0-1	283
2	Ohio State (1)	8-1-1	264
3	Wisconsin	10-2-0	233
4	Quinnipiac (1)	9-0-0	221
5	Minnesota Duluth	7-3-0	204
6	Colgate	10-1-0	187
7	Northeastern	8-1-1	181
8	Yale	2-0-0	152
9	Cornell	3-1-0	129
10	Clarkson	10-1-1	116
11	Penn State	7-4-1	87
12	Providence	7-2-1	73
13	Princeton	0-2-0	55
14	Vermont	5-4-1	45
15	Boston College	6-3-1	28

Others Receiving Votes: St. Lawrence (5), Harvard (3), UCONN (2), Maine (2)

WCHA STANDINGS

Rank	Team	WCHA Record	Points
1.	No. 2 Ohio State	8-1-1	25
2.	No. 1 Minnesota	7-0-1	22
3.	No. 3 Wisconsin	7-1-0	21
4.	Minnesota State	3-7-0	10
5.	No. 5 Minnesota Duluth	3-3-0	8
6.	St. Cloud State	2-6-0	7
7.	Bemidji State	1-7-0	3
8.	St. Thomas	0-6-0	0

LAST TIME IT HAPPENED

TEAM

Won 10-plus games: 10, 2018-19 (10-25-2)
Played in overtime: L, 3-2 vs Wisconsin, Oct. 15, 2022
Scored 9 or more goals: 9 at North Dakota, Jan. 21, 2006
Scored 8 or more goals: 8 at Minnesota State, Oct. 19, 2001
Scored 7 or more goals: 7 vs Colgate, Jan. 6, 2017
Scored 6 or more goals: 6 vs Lindenwood, Nov. 29, 2019
Scored 5 or more goals: 5 vs RPI, Sep. 30, 2022
Scored 4 or more goals: 4 vs St. Thomas, Oct. 29, 2022
Scored 3 or more goals: 4 vs St. Thomas, Oct. 29, 2022
Scored 3 or more goals in a period: 4, second period 4 at St. Thomas, Oct. 28, 2022
Put 50 or more shots on goal: 54 at Minnesota State, Oct. 17, 2014
Put 40 or more shots on goal: 41 at St. Thomas, Oct. 15, 2021
Scored 4 or more power play goals: 4 at Minnesota State, Oct. 19, 2001
Scored 3 or more power play goals: 3 at Merrimack, Oct. 2, 2015
Scored 2 or more power play goals: 2 at Ohio State, Oct. 8, 2022
Scored 1 or more power play goal: 1 at St. Thomas, Oct. 28, 2022
Blocked 30-plus shots: 32 at Wisconsin, Feb. 20, 2015
Blocked 20-plus shots: 23 at Minnesota, Oct. 22, 2022

INDIVIDUAL

Scored 4 or more goals: 4, Felicia Nelson vs Providence, Jan. 2, 2010
Scored a hat trick: Jenniina Nylund at RPI, Nov. 27, 2021
Scored 2 or more goals: 2, Emma Gentry vs St. Thomas, Oct. 29, 2022
Recorded 5 or more assists: 5, Roxanne Stang vs Bemidji State, Jan. 9, 2004
Recorded 4 or more assists: 4, Felicia Nelson vs Minnesota State, Feb. 5, 2010
Recorded 3 or more assists: 3, Taylor Lind vs Lindenwood, Oct. 1, 2021
Scored 6 or more points: 6, Holly Roberts vs Minnesota, Feb. 13, 2010
Scored 5 or more points: 5, Felicia Nelson vs Minnesota State, Feb. 5, 2010
Scored 4 or more points: 4, Taylor Lind vs RPI, Sep. 30, 2022
Scored 3 or more points: 3, Jenniina Nylund at St. Thomas, Oct. 28, 2022
Made 50-plus saves: 54, Emma Polusny at Ohio State, Feb. 25, 2022
Made 45-plus saves: 45, JoJo Chobak vs Wisconsin, Oct. 14, 2022
Made 40-plus saves: 43, Sanni Ahola at Minnesota, Oct. 22, 2022
Scored 2 or more goals in a period: 2, Klára Hymlárová at St. Thomas, Oct. 29
Scored 2 or more power play goals: Hannah Potrykus vs RIT, Oct. 5, 2018
Put 10 or more shots on goal: 11, Emma Gentry vs Lindenwood, Oct. 2, 2021
Finished +5 or better: +5, Caitlin Hogan and Holly Roberts at Vermont, Nov. 4, 2006
Finished +4 or better: +4, Taylor Lind vs RPI, Sep. 30, 2022
Finished +3 or better: +3, Dayle Ross vs St. Thomas, Oct. 29, 2022

ST. CLOUD STATE'S RECORD WHEN

Playing at home	3-3-0
Playing on the road	1-3-0
Playing at a neutral site	0-0-0
Scoring 5 or more goals	1-0-0
Scoring 4 or more goals	3-0-0
Scoring 3 or more goals	4-0-0
Scoring 2 or more goals	4-4-0
Scoring 1 goal or more	4-5-0
Allowing under 4 goals	4-2-0
Allowing under 3 goals	4-1-0
Allowing under 2 goals	3-0-0
Leading after one period	2-1-0
Trailing after one period	0-2-0
Tied after one period	2-3-0
Leading after two periods	4-1-0
Trailing after two periods	0-4-0
Tied after two periods	0-1-0
Outshooting opponent	3-0-0
Being outshot	1-6-0
Shots even	0-0-0
Going on three or more power plays	2-4-0
Going on two or more power plays	3-6-0
Going on one or more power play	3-6-0
Zero power plays	1-0-0
Taking three or more penalties	4-5-0
Taking two or more penalties	4-6-0
Taking one or more penalty	4-6-0
Taking zero penalties	0-0-0
Converting on three or more power plays	0-0-0
Converting on two or more power plays	1-1-0
Converting on one or more power play	3-0-0
Converting on zero power plays	1-5-0
Killing three or more penalties	4-4-0
Killing two or more penalties	4-5-0
Killing one or more penalties	4-4-0
Killing zero penalties	0-0-0
More blocks	1-6-0
Fewer blocks	3-0-0
Blocks tied	0-0-0
40-plus shots on goal	0-0-0
30-plus shots on goal	2-0-0
20-plus shots on goal	4-2-0
Fewer than 20 shots on goal	0-4-0
40-plus shots faced	0-5-0
30-plus shots faced	0-6-0
20-plus shots faced	2-6-0
Less than 20 shots faced	2-0-0
Above 50.0% on faceoffs	1-0-0
Below 50.0% on faceoffs	3-6-0
Draws even	0-0-0
One-goal games	1-2-0
Two-goal games	0-1-0
Overtime Games	0-1-0
With a hat trick	0-0-0
With a two-goal scorer	2-1-0
With a multi-point scorer	3-1-0
With two multi-point scorers	3-1-0
When Chobak starts in goal	2-2-0
When Ahola starts in goal	2-4-0
When Bachetti starts in goal	0-0-0
In September	1-0-0
In October	3-6-0
In November	0-0-0
In December	0-0-0
In January	0-0-0
In February	0-0-0
Wearing White Jerseys	3-3-0
Wearing Black Jerseys	1-2-0
Wearing Red Jerseys	0-1-0

2022-23 ROSTER

No.	Name	Year.	Pos.	Height	S/C	Hometown (High School/Previous Team)
1	Sanni Ahola	Jr.	G	5-7	L	Helsinki, Finland/Helsingin IFK
2	Dayle Ross	So.	D	5-6	R	Spirit River, Alberta/St. Albert Slash
4	Bailey Burton	Sr.	F	5-6	R	Bloomington, MN/Bloomington Jefferson/Providence
5	Lauren Tuzik	Fr.	D	5-3	R	Frankfort, IL/Culver Military Academy
6	Allie Cornelius	R-Sr.	F	5-4	L	St. Cloud, MN/St. Cloud Cathedral/St. Cloud Icebreakers
7	Addi Scribner	Sr.	F	5-7	R	Woodbury, MN/East Ridge/Ohio State
8	Grace Wolfe	So.	D	5-9	R	Owatonna, MN/Owatonna
9	Svenja Voigt	Fr.	F	5-4	L	Cologne, Germany/Stanstead College
10	Mackenzie Bourgerie	Jr.	F	5-6	L	St. Michael, MN/St. Michael-Albertville/North Wright County
11	Laura Zimmermann	Fr.	F	5-4	L	Ringgenberg, Switzerland/EV Bomo Thun
12	Klára Hymlárová - A	Sr.	F	5-4	L	Opava, Czech Republic/Ontario Hockey Academy
13	Taylor Lind - C	Sr.	F	5-7	L	Shaunavon, Sask./Swift Current
16	Taytum Geier - A	Gr.	D	5-10	L	Verona, WI/Verona/Madison Capitols 19U
17	Courtney Hall	Sr.	F	5-7	L	South Lyon, MI/Detroit Little Caesars
20	Emma Gentry	Jr.	F	5-11	L	Alpena, MI/HoneyBaked 19U
21	Avery Myers	Jr.	F	5-7	R	Fargo, ND/Fargo South/New Hampshire
23	McKenna Wesloh	Gr.	D	5-8	L	Zimmerman, MN/Ohio State
25	Allison Green	Jr.	F	5-11	L	Anchorage, AK/Belle Tire 19U
27	Chace Sperling	So.	D	5-8	L	Theodore, Sask./Robert Morris
29	JoJo Chobak	Jr.	G	5-8	L	Chicago, IL/Chicago Young Americans/Minnesota Duluth
31	Julia Bachetti	Fr.	G	5-9	L	Tecumseh, Ontario/St. Anne/Kitchener-Waterloo
43	Devyn Millwater	So.	D	5-7	L	Victoria, B.C./Kelowna U18
45	Regan Bulger	Fr.	D	5-6	L	Yellowknife, Northwest Territories/Shattuck St. Mary's
81	Jenniina Nylund - A	5y.	F	5-7	L	Pietarsaari, Finland/Team Kuortane
82	Claire Hickey	Sr.	F	5-8	R	Dyer, IN/Chicago Mission 19U
91	Olivia Cvar	Sr.	F	5-8	L	Stonewall, Manitoba/Balmoral Hall

HEAD COACH - Brian Idalski
ASSOCIATE HEAD COACH - Jinelle Siergiej
ASSISTANT COACH - Mira Jalosuo
VOLUNTEER GOALIE COACH - Megan Van Beusekom-Sweerin
DIRECTOR OF HOCKEY OPERATIONS/VIDEO COORDINATOR - Emily Ach

STRENGTH & CONDITIONING COACH - Jake Franczek
ATHLETIC TRAINER - Rachel Nagel
STUDENT EQUIPMENT MANAGER - Trent Hurter
STUDENT EQUIPMENT MANAGER - Amos Mills
SPORTS INFORMATION DIRECTOR - Thomas Breach

PROGRAM HISTORY

First Year of Hockey 1998-99
WCHA Semifinals/Last 2/2008
WCHA Tournaments/Last 19/2022
Last WCHA Semifinal Opponent ..... Minnesota-Duluth
..... L, 9-0, 2008 WCHA Final Faceoff
Last WCHA Tournament Opponent ..... Ohio State
..... L, 3-0, 2022 WCHA Quarterfinals

TEAM INFORMATION

2021-22 Overall Record 9-23-3
..... (Home: 4-8-3 / Away: 4-14-0 / Neutral: 1-1-0)
2021-22 WCHA Record/Finish 4-20-3/7th
Scorers Returning/Lost 18/4
Letterwinners Returning/Lost 19/5
Newcomers 8
Graduate Students 2
Fifth-year Seniors 2
Seniors 7
Juniors 6
Sophomores 4
Freshmen 5
Forwards 15
Defenders 8
Goaltenders 3

ROSTER GEOGRAPHY

Canada (7)	Pos.	Ht.	Yr.	Province
Julia Bachetti	G	5'9	Fr.	Ontario
Regan Bulger	D	5'6	Fr.	Northwest Territories
Olivia Cvar	F	5'8	Sr.	Manitoba
Taylor Lind - C	F	5'7	Sr.	Saskatchewan
Devyn Millwater	D	5'7	So.	British Columbia
Dayle Ross	D	5'6	So.	Alberta
Chace Sperling	D	5'8	So.	Saskatchewan

Minnesota (6)	Pos.	Ht.	Yr.	Hometown
Mackenzie Bourgerie	F	5'6	Jr.	St. Michael
Bailey Burton	F	5'6	Sr.	Bloomington
Allie Cornelius	F	5'4	R-Sr.	St. Cloud
Addi Scribner	F	5'7	Sr.	Woodbury
McKenna Wesloh	D	5'8	Gr.	Zimmerman
Grace Wolfe	D	5'9	So.	Owatonna

Europe (5)	Pos.	Ht.	Yr.	Country
Sanni Ahola	G	5'7	Jr.	Finland
Klára Hymlárová - A	F	5'4	Sr.	Czech Republic
Jenniina Nylund - A	F	5'7	5y.	Finland
Svenja Voigt	F	5'4	Fr.	Germany
Laura Zimmermann	F	5'4	Fr.	Switzerland

Illinois (2)	Pos.	Ht.	Yr.	Hometown
JoJo Chobak	G	5'8	Jr.	Chicago
Lauren Tuzik	D	5'3	Fr.	Frankfort

Michigan (2)	Pos.	Ht.	Yr.	Hometown
Emma Gentry	F	5'11	Jr.	Alpena
Courtney Hall	F	5'8	Sr.	South Lyon

Alaska (1)	Pos.	Ht.	Yr.	Hometown
Allison Green	F	5'11	Jr.	Anchorage

Indiana (1)	Pos.	Ht.	Yr.	Hometown
Claire Hickey	F	5'8	Sr.	Dyer

North Dakota (1)	Pos.	Ht.	Yr.	Hometown
Avery Myers	F	5'7	Jr.	Fargo

Wisconsin (1)	Pos.	Ht.	Yr.	Hometown
Taytum Geier - A	D	5'10	Gr.	Verona

HEAD COACH BRIAN IDALSKI

1st Season at SCSU

Alma Mater: UW-Stevens Point 95'

Hometown: Warren, Michigan

SCSU Record: 4-6-0

Career Record: 281-183-50

Brian Idalski was named the sixth head coach in the history of St. Cloud State Women's Hockey on May 19, 2022. The 2022-23 campaign marks his 16th as a collegiate head coach, carrying a 277-177-50 record into his first season leading the Huskies. He has coached 10 Olympians, 26 national team members from eight countries, three All-Americans, three Academic All-Americans, four Patty Kazmaier Top-10 finalists, two NCAA Great Eight Award winners and 62 WCHA Scholar Athletes throughout his career.

Idalski was chosen to serve as the head coach for China at the 2022 Winter Olympics in Beijing. His team earned two wins in pool play and operated as the top penalty kill in the Olympics at 90.0% with nine kills on 10 chances. Under his guidance, goaltender Jiaying Zhou posted the best save percentage at .955 with 85 stops on 89 shots.

Prior to joining St. Cloud State, Idalski spent three seasons as the head coach of the Shenzhen KRS Vanke Rays in the Zhenskaya Hockey League. He guided the Rays to a 77-17 record, two regular season championships and the 2020 ZhHL Cup – becoming the first non-Russian team to win the league's championship. Idalski was named ZhHL Coach of the Year in 2020 and 2022 along with being selected to coach in the 2019-20 ZhHL All-Star Game.

Idalski spent the 2018-19 season as the Director of Hockey Activities at Culver Academy in Culver, Indiana, leading the program to its first USAH Tier-I Nationals appearance.

Introduced as the University of North Dakota Women's Hockey head coach in April of 2007, Idalski was the architect of a major turnaround. He compiled five 20-win seasons while leading the Fighting Hawks to NCAA Tournament appearances in 2012 and 2013, inheriting a team that went 3-31-2 prior to his arrival and rebuilding UND as a national power. His teams were consistently ranked in the Nation's Top-10 while producing a record of 169-156-39 in 10 seasons.

With Idalski at the helm, UND saw the program's first-ever Olympian in Susanne Fellner (2006 Olympics, German National Team), first-ever active student-athlete Olympians in Jocelyne and Monique Lamoureux (2010 Olympics, U.S. National Team) and first-ever recruited Olympian in Michelle Karvinen (2010 Olympics, Finnish National Team). During his time in Grand Forks, Idalski served as the Vice President of the American Women's Hockey Coaches Association and the Governor of the American Hockey Coaches Association.

Idalski led UND to back-to-back NCAA Tournament berths in 2011-12 and 2012-13, finishing runner-up in the WCHA Tournament in 2013 and 2014. North Dakota finished fourth or higher in each of their final seven campaigns, with Idalski directing a .500 record in WCHA play through his 10 seasons leading the program.

In 2006-07 Idalski served as an assistant coach on the St. Cloud State bench – a season in which the Huskies went 12-18-7, one of only 10 campaigns with double-digit wins in the program's 24-year history. He led the defenders, coordinated advance scouting and oversaw the Huskies' recruiting efforts. His recruiting class was headlined by legendary SCSU goaltender Ashley Nixon, who graduated second all-time in saves, fourth in save percentage and fifth in goals against.

Before his first stint at St. Cloud State, Idalski enjoyed a highly successful five-year tenure as head women's hockey coach at the University of Wisconsin-Stevens Point, where he amassed a 108-21-11 (.811) record and was a four-time finalist as American Hockey Coaches Association (AHCA) National Coach of the Year.

Idalski guided UW-Stevens Point to an NCAA Division III runner-up finish in 2003-04, a third-place national finish in 2005-06 and a national quarterfinal finish in 2004-05. He led the Pointers to three Northern Collegiate Hockey Association (NCHA) regular season championships (2002, 2005, 2006), four NCHA playoff titles (2002, 2004, 2005, 2006) and was twice named NCHA Coach of the Year (2002, 2005). During his time at UW-Stevens Point, Idalski tutored three All-Americans, six Academic All-Americans and 17 All-NCHA selections.

UW-Stevens Point appeared in two DIII Frozen Fours under Idalski and became the first team to finish the NCHA regular season undefeated in 2004-05.

A four-year letterwinner at UW-Stevens Point from 1991-1995, Idalski was a member of the Pointers' NCAA Division III runner-up team in 1992 and was a sophomore on the 1993 Division III national championship team. In 97 career games as a defenseman, he tallied five goals and 20 assists.

Following his Pointer playing days, Idalski went on to play professional hockey for two years with the Madison Monsters of the United Hockey League from 1995-1997. He then played two seasons with the Columbus Cottonmouths of the Central Hockey League from 1997-1999, and won the 1998 CHL regular season and playoff championship. After his professional playing days, Idalski spent the 1999-2000 season as the full-time assistant coach with the Cottonmouths.

Idalski has also been involved for several years as an instructor at the USA Hockey National Development Camps and other instructional hockey camps throughout North America.

A Warren, Michigan native, Idalski and his wife Nicole, have four sons – Beau, Jason, David and Mitchel.

Idalski by the Numbers

15 – Seasons of collegiate coaching experience
10 – Olympians coached
26 – Senior National Team Members coached
4 – Patty Kazmaier Top-10 Finalists coached
2 – NCAA Great Eight Award Winners
3 – All-Americans
3 – Academic All-Americans
62 – WCHA Scholar Athletes
2 – ZhHL Regular Season Championships
2 – ZhHL Coach of the Year awards
1 – ZhHL Cup Championships

Head Coaching Record

ST. CLOUD STATE	2022-23	4-6-0 (6th)
1 Season		4-6-0

CAREER COLLEGIATE HEAD COACHING RECORD

UW-STEVENS POINT	2001-02	26-1-1 (1st)
	2002-03	20-5-2 (2nd)
	2003-04	19-7-4 (T-2nd)
	2004-05	22-3-1 (1st)
	2005-06	21-5-4 (1st)
NORTH DAKOTA	2007-08	4-26-6 (7th)
	2008-09	13-19-4 (T-5th)
	2009-10	8-22-4 (8th)
	2010-11	20-13-3 (4th)
	2011-12	22-12-3 (3rd)
	2012-13	26-12-1 (2nd)
	2013-14	20-12-4 (3rd)
	2014-15	22-12-3 (3rd)
	2015-16	18-12-5 (4th)
	2016-17	16-16-6 (4th)
ST. CLOUD STATE	2022-23	4-6-0 (6th)
16 Seasons		281-183-50

CAREER PROFESSIONAL HEAD COACHING RECORD

KRS VANKE RAYS	2019-20	23-6 (Cup Championship)
	2020-21	26-3 (Finals Loss)
	2021-22	28-8 (RS Championship)
3 Seasons		77-17

ASSOCIATE HEAD COACH JINELLE SIERGIEJ

9th Season at SCSU

Jinelle Siergiej begins her ninth season with St. Cloud State Women's Hockey in 2022-23 and her fourth as associate head coach. Joining the staff at SCSU in 2014-15 as an assistant coach, Siergiej was promoted to Associate Head Coach prior to the start of the 2019-20 season.

Working primarily with the forwards and leading recruiting efforts, the 2010 Olympic Silver Medalist has guided eight Huskies to All-WCHA honors including five All-Rookie Team selections. 11 Huskies have delivered 20-point seasons under Siergiej's tutelage while 11 have posted double-digit goal campaigns.

Siergiej has recruited and coached three Olympic forwards in Jenniina Nylund (Finland, Beijing 2022), Klara Hymlarova (Czech Republic, Beijing 2022) and Laura Zimmerman (Switzerland, Beijing 2022).

Molly Illikainen (17-15-32) gave the Huskies their first 30-point season since 2009-10 in Siergiej's second season with the program. Laura Kluge (7-17-24) and Klara Hymlarova (8-18-26) impressed as rookies in 2017-18 and 2019-20 respectively. Julia Tylke climbed to sixth all-time in goals at the conclusion of her SCSU career under Siergiej's watch.

Prior to her move to SCSU, Siergiej served as an assistant coach at Robert Morris during the 2013-14 season.

An iconic member of Wisconsin Women's Hockey history, Siergiej played for the Badgers from 2004-08. She gained All-WCHA honors in 2006, 2007 and 2008 and was selected to the WCHA All-Rookie team in 2005. At Wisconsin, Siergiej was part of two national title teams in 2006 and 2007 and left the campus as UW's all-time leader in goals, game-winning goals and power play goals. Across her four-year career the legendary forward produced 89 goals and 67 assists for 156 collegiate points, posting three 20-goal seasons and eclipsing 40 points twice with 50 in her junior season.

Siergiej represented the United States at the 2010 Winter Olympics and helped United States Women's Hockey earn silver. She previously won silver at the IIHF Women's World Championships with Team USA in 2007 and was part of the Four Nation's tournament with Team USA in 2006, 2007, 2009 and 2010.

The owner of the Crazy Eights Hockey Camp since 2006, Siergiej has also served as the head coach of the girls' team at Arrowhead High School in Hartland, Wisconsin. She and her husband Mike Siergiej have two sons – Colden and Rory.

ASSISTANT COACH MIRA JALOSUO

1st Season at SCSU

Mira Jalosuo begins her first season as the Huskies' assistant coach in 2022-23. A highly-decorated member of Finland's National Team, the two-time Olympian and five-time Women's World Championships bronze medalist will primarily work with the St. Cloud State defenders.

Jalosuo had been a steady presence on Finland's blue line until her retirement in 2018, skating for 12 years as a member of the Senior National Team. She appeared in the 2014 and 2018 Olympic Games – earning bronze at Pyeongchang in 2018 – and added five bronze medals at the IIHF Women's World Championships (2008-09, 2011, 2015, 2017). The defender played in 193 games for Finland, scoring 11 goals and adding 22 assists for 33 points as an anchor on the blue line.

From 2019 to 2022, Jalosuo spent three seasons leading Stillwater Area High School girl's hockey as the program's head coach. Under her direction, the Ponies were 52-19-4 (.693) and boasted a strong penalty kill. Stillwater killed 89.3% of their chances on the PK, including 90 of 98 (91.8%) kills in 2019-20.

Prior to her time at Stillwater Jalosuo had served as an assistant coach for Hamline University and the Wayzata High School program since 2015. She also coached with the Stillwater Area Hockey Association, leading the U12A team to a 42-6-2 record in 2018-19.

Jalosuo played professionally following her collegiate career from 2013-18, spending two seasons with SKIF Nizhny Novgorod in the Russian Women's Hockey League and earning the Russian Championship in 2014. She then spent time with Lulea HF in the SDHL before joining the Minnesota Whitecaps in 2016-17 and 2017-18. Jalosuo also skated with Oulun Karpat in the Naisten Liiga, the team she played with as a teenager prior to her time with the Gophers.

The Lieksa, Finland native played for the Minnesota Gophers from 2009-10 to 2012-13. She appeared in 153 career games for the Maroon and Gold, recording 57 career points with 19 goals and 38 assists. A Third Team All-WCHA honoree as a senior, Jalosuo was part of back-to-back national championship teams as a junior and senior. She was a three-time WCHA All-Academic honoree as well.

Raised in eastern Finland, Jalosuo began playing in the premier Finnish women's league with Oulun Karpat at age 15 and was an All-Star in 2007 and 2008. She served as the team's captain in 2008-09 while still attending high school.

VOLUNTEER GOALIE COACH MEGAN VAN BEUSEKOM-SWEERIN

1st Season at SCSU

2022-23 marks Megan Van Beusekom-Sweerin's first season with Huskies Women's Hockey as the volunteer goalie coach. A legendary First Team All-Ivy goaltender at Princeton from 2000-04, Van Beusekom-Sweerin graduated as the program's all-time leader in wins and save percentage while finishing second in goals against average and career saves.

Well-decorated on the international level, Van Beusekom-Sweerin earned Gold twice with Team USA at the IIHF Women's World Championships in 2005 and 2009. Owning a career .926 save percentage at the World Championships, she recorded a shutout at the 2009 tournament. She also was a member of the Four Nations Team in 2007.

Van Beusekom-Sweerin spent 12 seasons playing professionally with the Minnesota Whitecaps before retiring in 2016. She guided the Whitecaps to the Clarkson Cup Championship in 2010.

Born in Loretto, Minnesota, Van Beusekom-Sweerin prepped at Benilde-St. Margaret's. She has also spent time as a volunteer assistant at the University of Minnesota.

Megan and her husband have four children and own a small cattle farm.

#1 SANNI AHOLA

HT	CL	POS	CATCHES	HOMETOWN	HIGH SCHOOL	PREVIOUS TEAM
5-7	Junior	Goaltender	Left	Helsinki, Finland	Pohjois-Haagen	Helsingin IFK

GAME HIGHS

MINUTES
2022-23 ____ 63:10, vs. Wisconsin, 10-15-22
Career ____ 65:00, vs. Bemidji State, 1-16-21

SAVES
2022-23 ____ 43, at Minnesota, 10-22-22
Career ____ 45, at Wisconsin, 10-10-21

GOALS ALLOWED
2022-23 ____ 5, at Ohio State, 10-8-22
Career ____ 7, at Ohio State, 10-30-21

SAVE PERCENTAGE
2022-23 ____ .956, at Minnesota, 10-22-22
Career ____ 1.000, 2x (vs. Minnesota State, 2-5-21)

SAVES IN WIN
2022-23 ____ 26, vs. RPI, 10-1-22
Career ____ 38, 2x (vs. Minnesota State, 11-6-21)

SAVES IN LOSS
2022-23 ____ 43, at Minnesota, 10-22-22
Career ____ 45, at Wisconsin, 10-10-21

SAVES IN SHUTOUT
2022-23 ____ N/A
Career ____ 38, vs. Minnesota State, 2-5-21

POWER PLAY GOALS ALLOWED
2022-23 ____ 1, 3x (vs. Wisconsin, 10-15-22)
Career ____ 2, 2x (at Wisconsin 10-10-21)

SHORT-HANDED GOALS ALLOWED
2022-23 ____ N/A
Career ____ 1, 2x (at Minnesota, 2-12-22)

ASSISTS
2022-23 ____ N/A
Career ____ 1, at St. Thomas, 2-26-22

SEASON	TEAM	GP-GS	Minutes	GA	GAAvg	Saves	Save%	W	L	T	Sho	PPG	SHG
2020-21	SCSU	10 - 9	540.12	28	3.12	312	.918	3	5	1	0	4	0
2021-22	SCSU	20 - 18	1056.34	66	3.75	591	.900	5	13	0	0	10	2
2022-23	SCSU	6 - 6	341.25	17	2.99	185	.916	2	4	0	0	3	0
TOTAL		**36 - 33**	**1937.71**	**111**	**3.44**	**1088**	**.907**	**10**	**22**	**1**	**0**	**17**	**2**

AWARDS AND HONORS
2020-21 WCHA All-Rookie Team
2020-21 WCHA Goaltender of the Week (Feb. 9)
2020-21 WCHA Rookie of the Week (Dec. 1)

◥ 2021-22: Made 19 appearances in net with 18 starts...posted a .900 save percentage with a 3.75 goals against...served as one half of the Huskies' starting goaltender pairing, going 5-13-0 with wins over Lindenwood, Minnesota State, RPI and St. Thomas...opened her sophomore season with 28 saves on 30 shots in a 4-2 win over Lindenwood on October 2...made a career-high 45 stops on October 10 at Wisconsin...had a tremendous weekend in guiding the Huskies to a home sweep of Minnesota State on November 5-6, stopping 74 of 77 shots faced for a .961 save percentage...turned away 36 shots on November 5 in a 3-2 overtime win...added 38 stops on November 6 as she and the Huskies secured the sweep of their rivals with a 4-1 victory...saved 26 of 28 shots on November 27 at RPI in a 4-2 win...earned the win on February 6 at St. Thomas with 23 saves on 25 shots, also adding her first collegiate point with an assist in the second period...closed out her season with back-to-back 40+ save showings at Minnesota and Minnesota-Duluth on February 12 and 18...made 44 saves on 46 shots in her season finale at UMD...

◥ 2020-21: WCHA All-Rookie Team selection...chartered a 3-5-1 record with a 3.23 goals against...held a .918 save percentage, fifth-best in the WCHA and top-25 in the NCAA...her .389 winning percentage also landed her fifth in the conference...recorded two shutouts, blanking Minnesota State at home twice...shut out the Mavericks in her collegiate debut on November 27, stopping 37 shots to earn the 1-0 win and pick up WCHA Rookie of the Week honor...her 37 saves stand as the most-ever in a Huskies debut start, and she became the first netminder to record a shutout in her first SCSU appearance since Kendall Newell stymied North Dakota on October 23, 2004...defeated Minnesota State on February 5 with a 38-save shutout to earn her first WCHA Goaltender of the Week honor...stopped 31 of 33 shots on February 26 at Bemdiji State to earn a 3-2 overtime win...closed out her freshman season by going 2-0-0 in February with a .972 save rate and a 0.97 goals against average...

◥ Before SCSU: Played for Helsingin IFK...played 18 games in 2019-20 in the Women's Liiga league holding a .922 save percentage...led her team to be promoted to the highest division in 2018-19, holding a .962 save percentage and a 1.13 goals against average in the Mestis league...played for Finland's U18 Junior National Team in the Girls' World Championships in 2017 and 2018 seasons...played one game for the Finland U23 National Team...

◥ Personal: Majoring in Biology: Biodiversity, Ecology and Evolution...

SANNI AHOLA - 2022-23 GAME-BY-GAME

Date	Opponent	MINUTES	GA	GAAVG	SAVES	SAVE%	W	L	T	SHO	PP	SH	EN	PN	SO
10/01/2022	Rensselaer	59:54	2	2.00	26	.929	1	0	0	0	0	0	0	0	0
10/07/2022	at Ohio St.	58:54	4	4.07	36	.900	0	1	0	0	1	0	1	0	0
10/08/2022	at Ohio St.	40:00	5	7.50	25	.833	0	1	0	0	1	0	0	0	0
10/15/2022	Wisconsin	63:10	3	2.85	42	.933	0	1	0	0	1	0	0	0	0
10/22/2022	at Minnesota	59:17	2	2.02	43	.956	0	1	0	0	0	0	0	0	0
10/28/2022	at St. Thomas (MN)	60:00	1	1.00	13	.929	1	0	0	0	0	0	0	0	0
Totals		**341:15**	**17**	**2.99**	**185**	**.916**	**2**	**4**	**0**	**0**	**3**	**0**	**1**	**0**	**0**

TRENDS & STREAKS

ACHIEVEMENT	20-21	21-22	22-23	CAREER
Recorded shutout	2	0	0	2
Made 20+ saves	9	15	5	29
Made 30+ saves	7	12	3	22
Made 40+ saves	0	3	2	5
Made 50+ saves	0	0	0	0
Allowed 2 goals or less	5	7	3	15
Allowed 1 goal or less	3	1	1	5
Played 60+ minutes	5	10	2	17

CAREER STREAK	FROM WHEN TO WHEN
Made 30+ saves	4 games, 3x, last 12/10/21 - 1/29/22
Made 40+ saves	2 games, 2x, last 10/15/22 - 10/22/22
Allowed 2 goals or less	3 games, 2/5/21 - 10/2/21
Earned win	2 games, 2x, last 11/5/21 - 11/6/21

◥ Why Ahola chose SCSU: "Right after the first chats and emails I got the feeling that they care about the people there and that I am more than welcomed there. All the people seem to be so nice and kind. And the place itself looks awesome and kind of homey. I just think that St. Cloud is the best place for me to study and play hockey."

#2 DAYLE ROSS

HT	CL	POS	SHOOTS	HOMETOWN	HIGH SCHOOL	PREVIOUS TEAM
5-6	Freshman	Defender	Right	Spirit River, Alb.	Spirit River Regional	St. Albert Slash

GAME HIGHS

GOALS 2022-23	N/A	
Career	1, vs. Minnesota Duluth, 2-1-22	
ASSISTS 2022-23	1, 5x (vs. St. Thomas, 10-29-22)	
Career	Same, 7x	
POINTS 2022-23	1, 5x (vs. St. Thomas, 10-29-22)	
Career	Same, 8x	
SHOTS ON GOAL 2022-23	3, vs. RPI, 9-30-22	
Career	5, vs St. Thomas, 10-16-21	
PLUS/MINUS 2022-23	+3, vs. St. Thomas, 10-29-22	
Career	Same	
BLOCKED SHOTS 2022-23	7, 10-22-22 at Minnesota	
Career	Same	
POWER PLAY GOALS 2022-23	N/A	
Career	Same	
PENALTIES 2022-23	1, at St. Thomas, 10-28-22	
Career	Same, 7x	
PENALTY MINUTES 2022-23	2, at St. Thomas, 10-28-22	
Career	Same, 7x	
FACEOFF WINS 2022-23	N/A	
Career	Same	

SEASON	TEAM	GP	G.	A	Points	Shots	Shot%	Pen-Min	+/-	PPG	SHG	GWG	Blk	FOW	FOL	FO%
2021-22	SCSU	33	1	2	3	32	.031	6 - 12	-11	0	0	0	62	0	0	.000
2022-23	SCSU	10	0	5	5	9	.000	1 - 2	-1	0	0	0	24	0	0	.000
TOTAL		**43**	**1**	**7**	**8**	**41**	**.024**	**7 - 14**	**-12**	**0**	**0**	**0**	**86**	**0**	**0**	**.000**

◥ 2021-22: Enjoyed a phenomenal rookie campaign as an anchor on the Huskies' blue line...played in 33 games and led SCSU with 62 blocked shots...went 1-2-3 with her first collegiate goal coming on February 1 against Minnesota-Duluth, tipping a puck loose on the forecheck...second among all Huskies defenders with 32 shots on goal...blocked multiple shots 19 times...had five games with four blocks...opened her collegiate career with 11 blocks in her first three games...blocked a shot in 17 straight games from November 20 to February 12...took just one penalty in her final 16 games, adding 26 blocks in that span...

◥ Before SCSU: Named Team Alberta MVP at the 2019 Nationals...2021 U18 Team Canada Next Gen Team...played with the St. Albert Slash AAA program...appeared in four games with the Slash U18 team in 2020-21, scoring a goal...during the 2018-19 and 2019-20 seasons with St. Albert she played 56 games, netting nine goals with 15 assists for a total of 24 points...in her first season as a member of the Slash, Ross helped the team win their third straight Esso Cup at the 2019 Canada National Female Midget Championships...enjoyed an incredible 2019 Esso Cup performance, earning Esso Cup MVP honors after scoring five goals in seven games including one in the Championship...played her minor hockey with the Bantam Elites in Grande Prairie, earning MVP honors in 2016 and 2017...Alberta Winter Games hockey participant in 2016 and 2018...Alberta Summer Games softball participant in 2018...junior high school record in the north zone 1500m...earned Gold in the 2k in cross country...named top athlete in junior high and cross country...attended both St. Albert Catholic High School and Spirit River Regional Academy...

◥ Personal: Daughter of Goldie and Warren Ross...majoring in Community Health...enjoys softball, golf, swimming, hiking, snowboarding, snowmobiling and spending time with family...interned at Proaction Fitness gym in Spirit River...a Power Skating coach for Power Plus Hockey...

◥ Why Ross chose SCSU: "After touring the school I just felt comfortable and loved the atmosphere around me. Before going down I had no idea where I wanted to go but after meeting the team, I knew that this was gonna be my home away from home."

DAYLE ROSS - 2022-23 GAME-BY-GAME

#2 ROSS, Dayle

Date	Opponent	Score	G	A	PTS	SH	SH%	+/-	PEN-MIN	PP	SH	EN	GW	GT	HAT	UA	BLK	FOW	FOL	FO%
09/30/2022	Rensselaer	5-0	0	0	0	3	.000	0	0-0	0	0	0	0	0	0	0	0	0	0	.000
10/01/2022	Rensselaer	3-2	0	1	1	1	.000	-2	0-0	0	0	0	0	0	0	0	1	0	0	.000
10/07/2022	at Ohio St.	2-5	0	0	0	1	.000	-1	0-0	0	0	0	0	0	0	0	5	0	0	.000
10/08/2022	at Ohio St.	2-6	0	1	1	0	.000	-1	0-0	0	0	0	0	0	0	0	2	0	0	.000
10/14/2022	Wisconsin	0-5	0	0	0	1	.000	-1	0-0	0	0	0	0	0	0	0	3	0	0	.000
10/15/2022	Wisconsin	2-3	0	1	1	0	.000	0	0-0	0	0	0	0	0	0	0	3	0	0	.000
10/21/2022	Minnesota	2-4	0	1	1	1	.000	+1	0-0	0	0	0	0	0	0	0	3	0	0	.000
10/22/2022	at Minnesota	1-2	0	0	0	1	.000	-1	0-0	0	0	0	0	0	0	0	7	0	0	.000
10/28/2022	at St. Thomas (MN)	4-1	0	0	0	1	.000	+1	1-2	0	0	0	0	0	0	0	0	0	0	.000
10/29/2022	St. Thomas (MN)	4-0	0	1	1	0	.000	+3	0-0	0	0	0	0	0	0	0	0	0	0	.000
Totals			**0**	**5**	**5**	**9**	**.000**	**-1**	**1-2**	**0**	**0**	**0**	**0**	**0**	**0**	**0**	**24**	**0**	**0**	**.000**

Player Averages

GAMES PLAYED	SHOTS PER GAME	GOALS PER GAME	ASSISTS PER GAME	POINTS PER GAME
10	0.90	0.00	0.50	0.50

TRENDS & STREAKS

ACHIEVEMENT	21-22	22-23	CAREER
Scored a goal	1	0	1
Scored two or more goals	0	0	0
Scored three or more goals	0	0	0
Recorded an assist	2	5	7
Recorded two or more assists	0	0	0
Recorded three or more assists	0	0	0
Scored two or more points	0	0	0
Scored three or more points	0	0	0
Finished with a positive plus/minus	6	3	9
Blocked two or more shots	19	6	25
Blocked three or more shots	10	5	15
Blocked four or more shots	5	2	7
Won 10 or more faceoffs	0	0	0
Put three or more shots on goal	2	1	3
Put five or more shots on goal	1	0	1
Put seven or more shots on goal	0	0	0

CAREER STREAK	FROM WHEN TO WHEN
Scored a goal	1, 2/1/22
Recorded an assist	2, last 10/15/22 - 10/21/22
Scored a point	2, last 10/15/22 - 10/21/22
Finished even or plus	10 games, 12/10/21 - 2/8/22
Blocked a shot	17 games, 11/20/21 - 2/12/22
Did not commit a penalty	10 games, 2x, last 12/11/21 - 2/11/22

#4 BAILEY BURTON

HT	CL	POS	SHOOTS	HOMETOWN	HIGH SCHOOL	PREVIOUS TEAM
5-6	Senior	Forward	Right	Bloomington, MN	Jefferson	Providence

GAME HIGHS

GOALS
2022-23 _____ N/A
Career _____ 1, 13x (at Boston College, 1-25-22)

ASSISTS
2022-23 _____ 2, at St. Thomas, 10-28-22
Career _____ 3, vs. New Hampshire, 2-6-21

POINTS
2022-23 _____ 2, at St. Thomas, 10-28-22
Career _____ 3, vs. New Hampshire, 2-6-21

SHOTS ON GOAL
2022-23 _____ 2, at St. Thomas, 10-28-22
Career _____ 9, at Holy Cross, 12-5-20

PLUS/MINUS
2022-23 _____ +2, vs. St. Thomas, 10-29-22
Career _____ +3, at Holy Cross, 1-9-21

BLOCKED SHOTS
2022-23 _____ 1, 3x (vs. St. Thomas, 10-29-22)
Career _____ 3, at Northeastern, 11-6-21

POWER PLAY GOALS
2022-23 _____ N/A
Career _____ 1, 3x (at Boston College, 1-25-22)

PENALTIES
2022-23 _____ N/A
Career _____ 2, at Boston University, 2-19-22

PENALTY MINUTES
2022-23 _____ N/A
Career _____ 4, at Boston University, 2-19-22

FACEOFF WINS
2022-23 _____ 2, at St. Thomas, 10-28-22
Career _____ 16, at UCONN, 11-22-20

SEASON	TEAM	GP	G.	A	Points	Shots	Shot%	Pen-Min	+/-	PPG	SHG	GWG	Blk	FOW	FOL	FO%
2019-20	PROV	36	6	8	14	67	.090	5 - 10	-2	0	0	2	9	8	10	.444
2020-21	PROV	21	4	7	11	69	.058	1 - 2	-4	1	0	0	8	186	177	.512
2021-22	PROV	33	3	8	11	74	.041	7 - 14	4	2	0	1	15	184	186	.497
2022-23	SCSU	10	0	4	4	5	.000	0 - 0	-2	0	0	0	3	5	4	.556
TOTAL FOR SCSU		**10**	**0**	**4**	**4**	**5**	**.000**	**0 - 0**	**-2**	**0**	**0**	**0**	**3**	**5**	**4**	**.556**
TOTAL		**100**	**13**	**27**	**40**	**215**	**.060**	**13 - 26**	**-4**	**3**	**0**	**3**	**35**	**383**	**377**	**.504**

AWARDS AND HONORS
2019-20 Hockey East Rookie of the Week (Oct. 7)

◥ 2021-22 (Providence): Appeared in 33 games as a junior...scored three goals and added eight assists for 11 points...skated to a plus-four, tied for third-best on the team...put 75 shots on goal...blocked 15 shots...won 184 faceoffs at a 49.7% clip...put multiple shots on goal 22 times...lit the lamp twice on the power play...had an assist against Quinnipiac on October 15...added an assist at Union on October 22...went 13-7 in the circle and had an assist on November 5 against Northeastern...put two shots on goal, was 13-6 on faceoffs and tallied an assist at UCONN on November 19...scored a goal in back-to-back games November 27 and 30 at Brown and vs Merrimack... scored a goal and added an assist for a two-point night at Boston College on January 25...put a season-high six shots on and had an assist on January 28 against Maine... won 15 of 21 draws on February 5 against Holy Cross... had an assist and went 12-6 on draws on February 8 vs Merrimack...tallied an assist at Merrimack on February 15...

◥ 2020-21 (Providence): Appeared in 21 games as a sophomore...scored four goals and added seven assists for 11 points, tied for fourth-most on the team...put 69 shots on goal and had eight blocks...won 186 draws at a 51.2% rate...put multiple shots on goal 16 times...had two assists on Opening Night against UCONN on November 21...followed with seven shots on goal and 16 faceoff wins the next night...posted an assist on November 27 at Boston College...started a three-game point streak with an assist on December 18 against Maine...scored a goal the next night then had another after the break on January 9 at Holy Cross, winning 11 of 14 faceoffs in the latter contest...found the back of the net on January 17 against Merrimack...piled up a career-best three assists on February 6 against New Hampshire...scored a goal on February 12 at Boston College... won 14 of 21 draws on March 6 at No. 1 Northeastern...

◥ 2019-20 (Providence): Appeared in 36 games as a freshman...scored six goals with eight assists for 14 points... put 67 shots on goal...recorded nine blocks...won eight of 18 faceoffs taken...put multiple shots on goal 23 times...scored a goal in her first two collegiate games on October 4-5 against Quinnipiac...earned Hockey East Rookie of the Week honors for her collegiate debut weekend...had an assist on October 12 at Bemidji State and again two games later on October 19 against Penn State...found the back of the net on November 1 at Holy Cross...provided an assist in back-to-back games November 9 and 15 vs Boston U and at Maine... chartered a three-game point streak to close out November with a goal at Merrimack (Nov. 22) and assists vs Merrimack (Nov. 23) and Brown (Nov. 30)...had an assist at Vermont on January 5...scored a goal at UCONN on February 1...lit the lamp on February 22 against Holy Cross then had an assist in her next game vs New Hampshire on February 27...

◥ Prep: Attended Jefferson High School for her freshman and sophomore campaigns before finishing her high school career at Gentry Academy...scored 33 goals and tallied 13 assists for 46 points at Jefferson...recorded 95 points during her senior season, marking a team-high for the Gentry's U-19 team...B Honor Roll during her junior and senior seasons...

◥ Personal: Daughter of Jeff Burton and Kathleen Anderson...has one brother, Brady...majoring in Finance...

BAILEY BURTON - 2022-23 GAME-BY-GAME

#4 BURTON, Bailey

Date	Opponent	Score	G	A	PTS	SH	SH%	+/-	PEN-MIN	PP	SH	EN	GW	GT	HAT	UA	BLK	FOW	FOL	FO%
09/30/2022	Rensselaer	5-0	0	0	0	0	.000	0	0-0	0	0	0	0	0	0	0	0	0	0	.000
10/01/2022	Rensselaer	3-2	0	0	0	1	.000	0	0-0	0	0	0	0	0	0	0	0	0	0	.000
10/07/2022	at Ohio St.	2-5	0	1	1	0	.000	0	0-0	0	0	0	0	0	0	0	0	1	0	1.000
10/08/2022	at Ohio St.	2-6	0	0	0	1	.000	-2	0-0	0	0	0	0	0	0	0	0	0	0	.000
10/14/2022	Wisconsin	0-5	0	0	0	0	.000	0	0-0	0	0	0	0	0	0	0	0	0	0	.000
10/15/2022	Wisconsin	2-3	0	0	0	0	.000	0	0-0	0	0	0	0	0	0	0	1	0	0	.000
10/21/2022	Minnesota	2-4	0	0	0	1	.000	-2	0-0	0	0	0	0	0	0	0	0	0	1	.000
10/22/2022	at Minnesota	1-2	0	0	0	0	.000	-1	0-0	0	0	0	0	0	0	0	1	1	1	.500
10/28/2022	at St. Thomas (MN)	4-1	0	2	2	2	.000	+1	0-0	0	0	0	0	0	0	0	0	2	0	1.000
10/29/2022	St. Thomas (MN)	4-0	0	1	1	0	.000	+2	0-0	0	0	0	0	0	0	0	1	1	2	.333
Totals			**0**	**4**	**4**	**5**	**.000**	**-2**	**0-0**	**0**	**0**	**0**	**0**	**0**	**0**	**0**	**3**	**5**	**4**	**.556**

TRENDS & STREAKS

ACHIEVEMENT	19-20	20-21	21-22	22-23	CAREER
Scored a goal	6	4	3	0	13
Scored 2 or more goals	0	0	0	0	0
Scored 3 or more goals	0	0	0	0	0
Recorded an assist	8	4	8	2	22
Recorded 2 or more assists	0	2	0	1	3
Recorded 3 or more assists	0	1	0	0	1
Scored 2 or more points	0	2	1	1	4
Scored 3 or more points	0	1	0	0	1
Blocked 2 or more shots	1	3	5	0	9
Blocked 3 or more shots	0	0	1	0	1
Blocked 4 or more shots	0	0	0	0	0
Won 10 or more faceoffs	0	6	6	0	12
Put 3 or more shots on goal	12	13	15	0	40
Put 5 or more shots on goal	0	5	3	0	8
Put 7 or more shots on goal	0	2	0	0	2

CAREER STREAK	FROM WHEN TO WHEN
Scored a goal	2 games, 3x, last 11/27/21 - 11/30/21
Recorded an assist	2 games, 4x, last 10/28/22 - present
Scored a point	3 games, 3x, last 12/18/20 - 1/9/21
Blocked a shot	2 games, 5x, last 11/6/21 - 11/12/21
Did not commit a penalty	32 games, 12/19/20 - 12/4/21

#5 LAUREN TUZIK

HT	CL	POS	SHOOTS	HOMETOWN	HIGH SCHOOL	PREVIOUS TEAM
5-3	Freshman	Defender	Right	Frankfort, IN	Culver Military	Culver Academy

GAME HIGHS

GOALS	2022-23	N/A	Career: Same
PLUS/MINUS	2022-23	+1, vs. St. Thomas, 10-29-22	Career: Same
PENALTY MINUTES	2022-23	2, at St. Thomas, 10-28-22	Career: Same
ASSISTS	2022-23	N/A	Career: Same
BLOCKED SHOTS	2022-23	N/A	Career: Same
FACEOFF WINS	2022-23	N/A	Career: Same
POINTS	2022-23	N/A	Career: Same
POWER PLAY GOALS	2022-23	N/A	Career: Same
SHOTS ON GOAL	2022-23	N/A	Career: Same
PENALTIES	2022-23	1, at St. Thomas, 10-28-22	Career: Same

TUZIK, Lauren

SEASON	TEAM	GP	G.	A	Points	Shots	Shot%	Pen-Min	+/-	PPG	SHG	GWG	Blk	FOW	FOL	FO%
2022-23	SCSU	3	0	0	0	0	.000	1 - 2	-1	0	0	0	0	0	0	.000
TOTAL		**3**	**0**	**0**	**0**	**0**	**.000**	**1 - 2**	**-1**	**0**	**0**	**0**	**0**	**0**	**0**	**.000**

- Before SCSU: Spent four years at hockey power Culver Academy in Indiana...wore the "C" as Culver's captain during her senior year, skating in 49 games to a plus-two with six goals and eight assists for 14 points...served as an assistant captain during her junior campaign...led Culver to National Tournament appearances in 2019 and 2021...Soaring Eagle award recipient as a senior...named Young Eagle award recipient as a sophomore...held an accumulative GPA of 4.03 (4.0 scale)...served in campus leadership positions throughout junior and senior year...

- Personal: Daughter of Anne and Tim Tuzik...

- Why Lauren chose SCSU: "While attending National Camp in 2021 and connecting with a few players and coaches I felt very welcomed and knew that St. Cloud would provide an environment that I would thrive in."

LAUREN TUZIK - 2022-23 GAME-BY-GAME

#5 TUZIK, Lauren

Date	Opponent	Score	G	A	PTS	SH	SH%	+/-	PEN-MIN	PP	SH	EN	GW	GT	HAT	UA	BLK	FOW	FOL	FO%
10/21/2022	Minnesota	2-4	0	0	0	0	.000	-1	0-0	0	0	0	0	0	0	0	0	0	0	.000
10/28/2022	at St. Thomas (MN)	4-1	0	0	0	0	.000	-1	1-2	0	0	0	0	0	0	0	0	0	0	.000
10/29/2022	St. Thomas (MN)	4-0	0	0	0	0	.000	+1	0-0	0	0	0	0	0	0	0	0	0	0	.000
Totals			**0**	**0**	**0**	**0**	**.000**	**-1**	**1-2**	**0**	**0**	**0**	**0**	**0**	**0**	**0**	**0**	**0**	**0**	**.000**

Player Averages

GAMES PLAYED	SHOTS PER GAME	GOALS PER GAME	ASSISTS PER GAME	POINTS PER GAME
3	0.00	0.00	0.00	0.00

TRENDS & STREAKS

ACHIEVEMENT	22-23	CAREER
Scored a goal	0	0
Scored two or more goals	0	0
Scored three or more goals	0	0
Recorded an assist	0	0
Recorded two or more assists	0	0
Recorded three or more assists	0	0
Scored two or more points	0	0
Scored three or more points	0	0
Finished with a positive plus/minus	1	1
Blocked two or more shots	0	0
Blocked three or more shots	0	0
Blocked four or more shots	0	0
Won 10 or more faceoffs	0	0
Put three or more shots on goal	0	0
Put five or more shots on goal	0	0
Put seven or more shots on goal	0	0

CAREER STREAK	FROM WHEN TO WHEN
Scored a goal	N/A
Recorded an assist	N/A
Scored a point	N/A
Finished even or plus	1 game, 10/29/22 - present
Blocked a shot	N/A
Did not commit a penalty	1 game, 2x, last 10/29/22 - present

#6 ALLIE CORNELIUS

HT	CL	POS	SHOOTS	HOMETOWN	HIGH SCHOOL	PREVIOUS TEAM
5-4	RS-Senior	Forward	Left	St. Cloud, MN	St. Cloud Cathedral	St. Cloud Icebreakers

GAME HIGHS

GOALS
2022-23 ____ N/A
Career ____ 1, 5x (vs. St. Thomas, 2-5-22)

ASSISTS
2022-23 ____ 1, 2x (at St. Thomas, 10-28-22)
Career ____ Same, 6x

POINTS
2022-23 ____ 1, 2x (at St. Thomas, 10-28-22)
Career ____ Same, 11x

SHOTS ON GOAL
2022-23 ____ 2, vs. RPI, 9-30-22
Career ____ 7, at St. Thomas, 10-15-21

PLUS/MINUS
2022-23 ____ +1, 4x (at St. Thomas, 10-28-22)
Career ____ +2, at Bemidji State, 2-27-21

BLOCKED SHOTS
2022-23 ____ 1, 3x (vs. Minnesota, 10-21-22)
Career ____ 3, at Minnesota State, 12-10-21

POWER PLAY GOALS
2022-23 ____ N/A
Career ____ N/A

PENALTIES
2022-23 ____ 1, at Ohio State, 10-8-22
Career ____ Same, 7x

PENALTY MINUTES
2022-23 ____ 2, at Ohio State, 10-8-22
Career ____ Same, 7x

FACEOFF WINS
2022-23 ____ N/A
Career ____ 4, at Bemidji State, 2-26-21

SEASON	TEAM	GP	G.	A	Points	Shots	Shot%	Pen-Min	+/-	PPG	SHG	GWG	Blk	FOW	FOL	FO%
2019-20	SCSU	9	0	0	0	7	.000	1 - 2	-4	0	0	0	1	1	0	1.000
2020-21	SCSU	16	2	0	2	10	.200	2 - 4	-2	0	0	1	7	10	12	.455
2021-22	SCSU	35	3	4	7	52	.058	3 - 6	-17	0	0	0	19	2	3	.400
2022-23	SCSU	9	0	2	2	6	.000	1 - 2	2	0	0	0	3	0	0	.000
TOTAL		**69**	**5**	**6**	**11**	**75**	**.067**	**7 - 14**	**-21**	**0**	**0**	**1**	**30**	**13**	**15**	**.464**

AWARDS AND HONORS:
2021-22 ACHA All-American Scholar
2021-22 WCHA Scholar Athlete
2021-22 WCHA All-Academic Team
2020-21 WCHA Scholar Athlete
2020-21 WCHA All-Academic Team
2019-20 WCHA All-Academic Team

◥ 2021-22: ACHA All-American Scholar...WCHA Scholar Athlete...WCHA All-Academic Team...appeared in all 35 games in a breakout junior season...scored three goals and added four assists for seven points...put 52 shots on goal...scored a goal at Wisconsin on October 10...put a career-best seven shots on goal against St. Thomas on October 15 then scored the shootout winner the next night on Homecoming...had an assist October 29 at Ohio State...added another apple on November 6 against Minnesota State...tallied an assist on November 27 at RPI...scored the Huskies' lone goal on December 11 at Minnesota State...lit the lamp for the third time of the season on February 5 against St. Thomas...had an assist on February 11 vs Minnesota...

◥ 2020-21: WCHA Scholar Athlete...WCHA All-Academic Team selection..scored two goals while playing in all 19 games...put 10 shots on goal and finished a minus-two...netted her first collegiate goal in the season opener against Minnesota State on November 27, scoring the lone goal in a 1-0 shutout victory...enjoyed a plus-two showing in the season finale at Bemidji State on February 27, scoring her second goal of the season as part of a 4-1 sweep-clinching victory...

◥ 2019-20: WCHA All-Academic Team selection...played in nine games as a redshirt freshman...recorded seven shots on goal...took one penalty and had one blocked shot...

◥ 2018-19: Redshirted in her first season with the Huskies...

◥ Before SCSU: A St. Cloud native, Cornelius attended high school at St. Cloud Cathedral and played with the St. Cloud Icebreakers...enjoyed an incredible prep career, producing 163 points on 103 goals and 60 assists across 123 games with the Icebreakers...is the Breakers' all-time leader in goals...played in 25 games, scoring 32 goals and adding 15 assists for a 47-point sophomore season...named 2016-17 St. Cloud Times Girl's Hockey Player of the Year after producing 15 goals and 18 assists across 25 games, posting 33 points...closed out her prep career with 40 goals and 19 assists across 25 games, landing her fourth in the MSHSL among goal leaders...second All-Conference, All-Section and a St. Cloud Times All-Area Team honoree...

ALLIE CORNELIUS - 2022-23 GAME-BY-GAME

#6 CORNELIUS, Allie

Date	Opponent	Score	G	A	PTS	SH	SH%	+/-	PEN-MIN	PP	SH	EN	GW	GT	HAT	UA	BLK	FOW	FOL	FO%
09/30/2022	Rensselaer	5-0	0	0	0	2	.000	0	0-0	0	0	0	0	0	0	0	0	0	0	.000
10/01/2022	Rensselaer	3-2	0	1	1	0	.000	+1	0-0	0	0	0	0	0	0	0	1	0	0	.000
10/07/2022	at Ohio St.	2-5	0	0	0	1	.000	0	0-0	0	0	0	0	0	0	0	1	0	0	.000
10/08/2022	at Ohio St.	2-6	0	0	0	1	.000	-1	1-2	0	0	0	0	0	0	0	0	0	0	.000
10/14/2022	Wisconsin	0-5	0	0	0	0	.000	0	0-0	0	0	0	0	0	0	0	0	0	0	.000
10/15/2022	Wisconsin	2-3	0	0	0	0	.000	0	0-0	0	0	0	0	0	0	0	0	0	0	.000
10/21/2022	Minnesota	2-4	0	0	0	1	.000	+1	0-0	0	0	0	0	0	0	0	1	0	0	.000
10/22/2022	at Minnesota	1-2	0	0	0	0	.000	0	0-0	0	0	0	0	0	0	0	0	0	0	.000
10/28/2022	at St. Thomas (MN)	4-1	0	1	1	1	.000	+1	0-0	0	0	0	0	0	0	0	0	0	0	.000
Totals			**0**	**2**	**2**	**6**	**.000**	**+2**	**1-2**	**0**	**0**	**0**	**0**	**0**	**0**	**0**	**3**	**0**	**0**	**.000**

Player Averages

GAMES PLAYED	SHOTS PER GAME	GOALS PER GAME	ASSISTS PER GAME	POINTS PER GAME
9	0.67	0.00	0.22	0.22

TRENDS & STREAKS

ACHIEVEMENT	18-19	19-20	20-21	21-22	22-23	CAREER
Scored a goal	0	0	2	3	0	5
Scored 2 or more goals	0	0	0	0	0	0
Scored 3 or more goals	0	0	0	0	0	0
Recorded an assist	0	0	0	4	2	6
Recorded 2 or more assists	0	0	0	0	0	0
Recorded 3 or more assists	0	0	0	0	0	0
Scored 2 or more points	0	0	0	0	0	0
Scored 3 or more points	0	0	0	0	0	0
Finished with a positive +/-	0	1	2	5	3	11
Blocked 2 or more shots	0	0	1	3	0	4
Blocked 3 or more shots	0	0	0	1	0	1
Blocked 4 or more shots	0	0	0	0	0	0
Won 10 or more faceoffs	0	0	0	0	0	0
Put 3 or more shots on goal	0	1	0	5	0	6
Put 5 or more shots on goal	0	0	0	1	0	1
Put 7 or more shots on goal	0	0	0	1	0	1

CAREER STREAK	FROM WHEN TO WHEN
Scored a goal	1 game, 5x, last 2/5/22
Recorded an assist	1 game, 5x, last 2/28/22
Scored a point	1 game, 10x, last 2/28/22
Finished even or plus	6 games, last 10/14/22 - present
Blocked a shot	3 games, 12/4/20 - 12/10/20
Did not commit a penalty	14 games, 10/30/21 - 1/21/22

◥ Personal: Daughter of Vaughn and Gina Cornelius...enjoys surfing, soccer, snowboarding, and swimming...majoring in Marketing and Management with a minor in Real Estate...

#7 ADDI SCRIBNER

HT	CL	POS	SHOOTS	HOMETOWN	HIGH SCHOOL	PREVIOUS TEAM
5-7	Senior	Forward	Right	Woodbury, MN	East Ridge	Ohio State

GAME HIGHS

GOALS
2022-23 _____ 1, vs. RPI, 10-1-22
Career _____ Same, 6x

ASSISTS
2022-23 _____ 2, vs. St. Thomas, 10-29-22
Career _____ Same, 2x

POINTS
2022-23 _____ 2, vs. St. Thomas, 10-29-22
Career _____ Same, 2x

SHOTS ON GOAL
2022-23 _____ 3, 3x (vs. St. Thomas, 10-29-22)
Career _____ 4, 4x (vs. Minnesota Duluth, 2-15-22)

PLUS/MINUS
2022-23 _____ +2, vs. St. Thomas, 10-29-22
Career _____ Same, 2x

BLOCKED SHOTS
2022-23 _____ 1, 3x (vs. St. Thomas, 10-29-22)
Career _____ 4, 2x (at Minnesota State, 12-10-21)

POWER PLAY GOALS
2022-23 _____ N/A
Career _____ 1, vs Minnesota, 11-19-21

PENALTIES
2022-23 _____ 2, at Minnesota, 10-22-22
Career _____ Same

PENALTY MINUTES
2022-23 _____ 4, at Minnesota, 10-22-22
Career _____ Same

FACEOFF WINS
2022-23 _____ 1, 5x (vs. St. Thomas, 10-29-22)
Career _____ 13, 2x (vs. Ohio State, 2-8-22)

SEASON	TEAM	GP	G.	A	Points	Shots	Shot%	Pen-Min	+/-	PPG	SHG	GWG	Blk	FOW	FOL	FO%
2019-20	OSU	2	0	0	0	2	.000	1 - 2	-1	0	0	0	1	7	13	.350
2020-21	SCSU	19	0	4	4	28	.000	1 - 2	-13	0	0	0	20	0	0	.000
2021-22	SCSU	35	5	5	10	56	.089	3 - 6	-24	1	0	0	18	142	181	.440
2022-23	SCSU	10	1	3	4	18	.056	3 - 6	0	0	0	1	3	5	4	.556
TOTAL FOR SCSU		**64**	**6**	**12**	**18**	**102**	**.059**	**7 - 14**	**-37**	**1**	**0**	**1**	**41**	**147**	**185**	**.443**
TOTAL		**66**	**6**	**12**	**18**	**104**	**.058**	**8 - 16**	**-38**	**1**	**0**	**1**	**42**	**154**	**198**	**.438**

◥ 2021-22: Converted to forward as a junior and played in all 35 games, posting a 5-5-10 line...won 142 faceoffs and put 56 shots on goal...blocked 18 shots...recorded an assist on October 15 at St. Thomas...scored a goal in back-to-back games on November 6 against Minnesota State and November 19 versus Minnesota...added her third goal of the year on November 27 at RPI...had an assist in the Huskies' next game vs Bemidji State on December 3...scored a goal on January 22 at Bemidji State...had two assists against Ohio State on February 8 then had another apple vs Minnesota on February 11...scored the Huskies' lone goal in a shootout win over Minnesota Duluth on February 15...

◥ 2020-21: Served as a mainstay on the Huskies' blue line in her debut season, tying for the lead among SCSU defenders with four assists...appeared in all 19 games and put 28 shots on goal...tallied her first collegiate point on November 28 with an assist against Minnesota State...closed out her sophomore season with a fantastic final four games, finishing a plus-two with two assists and eight shots on goal... was called for just one penalty during the entire season...

◥ 2019-20 (Ohio State): Played in two games for the Buckeyes...

◥ Before SCSU: Played in 69 career games at East Ridge High School over three seasons, scoring 27 goals and adding 40 assists for 67 points... captained East Ridge to the 2019 MSHSL State Tournament, going 16-17-33 while adding a goal and two assists in the postseason...a three-time participant of the U18 Select 66 National Camp (2016, 2017, 2018)...earned Minnesota All-State, SEC All-Conference and the Hobey Baker Character Award...part of the first team in program history from East Ridge High School to win the Section Championship and play in the Minnesota State Hockey Tournament...

◥ Personal: Daughter of T.J. and Dixie Scribner... majoring in Biomedical Sciences...

◥ Why Scribner chose St. Cloud: "I love that SCSU is in Minnesota close to my family and has a pre-physical therapy program which I am really excited to be studying. I really appreciate the coaches' drive and am confident that I will have the support to succeed both on and off the ice. The WCHA conference has an unmatched level of competitiveness and St. Cloud has amazing facilities that I look forward to training in."

ADDI SCRIBNER - 2022-23 GAME-BY-GAME

#7 SCRIBNER, Addi

Date	Opponent	Score	G	A	PTS	SH	SH%	+/-	PEN-MIN	PP	SH	EN	GW	GT	HAT	UA	BLK	FOW	FOL	FO%
09/30/2022	Rensselaer	5-0	0	1	1	3	.000	0	0-0	0	0	0	0	0	0	0	0	0	0	.000
10/01/2022	Rensselaer	3-2	1	0	1	3	.167	+1	0-0	0	0	0	1	0	0	0	0	0	0	.000
10/07/2022	at Ohio St.	2-5	0	0	0	2	.125	+1	0-0	0	0	0	0	0	0	0	0	0	0	.000
10/08/2022	at Ohio St.	2-6	0	0	0	0	.125	-1	0-0	0	0	0	0	0	0	0	1	0	0	.000
10/14/2022	Wisconsin	0-5	0	0	0	0	.125	-2	0-0	0	0	0	0	0	0	0	0	1	0	1.000
10/15/2022	Wisconsin	2-3	0	0	0	1	.111	-1	0-0	0	0	0	0	0	0	0	0	0	1	.000
10/21/2022	Minnesota	2-4	0	0	0	2	.091	0	1-2	0	0	0	0	0	0	0	1	1	0	1.000
10/22/2022	at Minnesota	1-2	0	0	0	2	.077	0	2-4	0	0	0	0	0	0	0	0	1	2	.333
10/28/2022	at St. Thomas (MN)	4-1	0	0	0	2	.067	0	0-0	0	0	0	0	0	0	0	0	1	1	.500
10/29/2022	St. Thomas (MN)	4-0	0	2	2	3	.056	+2	0-0	0	0	0	0	0	0	0	1	1	0	1.000
Totals			**1**	**3**	**4**	**18**	**.056**	**0**	**3-6**	**0**	**0**	**0**	**1**	**0**	**0**	**0**	**3**	**5**	**4**	**.556**

Player Averages

GAMES PLAYED	SHOTS PER GAME	GOALS PER GAME	ASSISTS PER GAME	POINTS PER GAME
10	1.80	0.10	0.30	0.40

TRENDS & STREAKS

ACHIEVEMENT	19-20	20-21	21-22	22-23	CAREER
Scored a goal	0	0	5	1	7
Scored 2 or more goals	0	0	0	0	0
Scored 3 or more goals	0	0	0	0	0
Recorded an assist	0	4	4	2	10
Recorded 2 or more assists	0	0	1	1	2
Recorded 3 or more assists	0	0	0	0	0
Scored 2 or more points	0	0	1	1	2
Scored 3 or more points	0	0	0	0	0
Finished with a positive +/-	0	5	4	3	12
Blocked 2 or more shots	0	7	2	0	9
Blocked 3 or more shots	0	3	1	0	4
Blocked 4 or more shots	0	1	1	0	2
Won 10 or more faceoffs	0	0	2	0	2
Put 3 or more shots on goal	0	3	4	3	10
Put 5 or more shots on goal	0	0	0	0	0
Put 7 or more shots on goal	0	0	0	0	0

CAREER STREAK	FROM WHEN TO WHEN
Scored a goal	2 games, 11/6/21 - 11/19/21
Recorded an assist	2 games, 2/8/22 - 2/11/22
Scored a point	2 games, 2x, last 2/8/22 - 2/11/22
Finished even or plus	4 games, 10/21/22 - present
Blocked a shot	2 games, 3x, last 1/22/21 - 1/23/21
Did not commit a penalty	14 games, 1/7/21 - 10/2/21

#8 GRACE WOLFE

HT	CL	POS	SHOOTS	HOMETOWN	HIGH SCHOOL	PREVIOUS TEAM
5-9	Sophomore	Defender	Right	Owatonna, MN	Owatonna	Owatonna HS

GAME HIGHS

GOALS	2022-23	N/A
	Career	Same
ASSISTS	2022-23	1, 3x (vs. Wisconsin, 10-15-22)
	Career	Same, 6x
POINTS	2022-23	1, 3x (vs. Wisconsin, 10-15-22)
	Career	Same, 6x
SHOTS ON GOAL	2022-23	2, vs. RPI, 9-30-22
	Career	Same, 5x
PLUS/MINUS	2022-23	+3, at St. Thomas, 10-28-22
	Career	Same
BLOCKED SHOTS	2022-23	4, at Ohio State, 10-7-22
	Career	5, at Ohio State, 2-26-22
POWER PLAY GOALS	2022-23	N/A
	Career	Same
PENALTIES	2022-23	1, vs. Wisconsin, 10-14-22
	Career	2, at RPI, 11-27-21
PENALTY MINUTES	2022-23	2, vs. Wisconsin, 10-14-22
	Career	4, at RPI, 11-27-21
FACEOFF WINS	2022-23	N/A
	Career	Same

SEASON	TEAM	GP	G.	A	Points	Shots	Shot%	Pen-Min	+/-	PPG	SHG	GWG	Blk	FOW	FOL	FO%
2021-22	SCSU	33	0	3	3	19	.000	7 - 14	-13	0	0	0	44	1	0	1.000
2022-23	SCSU	10	0	3	3	4	.000	1 - 2	-1	0	0	0	16	0	0	.000
TOTAL		**43**	**0**	**6**	**6**	**23**	**.000**	**8 - 16**	**-14**	**0**	**0**	**0**	**60**	**1**	**0**	**1.000**

2021-22: Appeared in 32 games as a true freshman... anchored the Huskies defensive corps, racking up the second-most blocks on the team with 44...had three assists and put 19 shots on goal...took just seven penalties...blocked multiple shots 16 times...had a block in each of her final nine games...recorded her first collegiate assist on January 22 at Bemidji State...had an assist versus St. Thomas on February 5...blocked a shot and had one assist at Minnesota Duluth on February 19...blocked a career-high five shots on February 26 in the WCHA Quarterfinal at Ohio State...

Before SCSU: A member of the Owatonna varsity team since her eighth-grade season, wearing the "C" each of her last three campaigns...posted 25 points as a junior and added 27 on five goals and 22 assists in her senior season...earned All-Big Nine Conference recognition four times in hockey...an accomplished prep soccer and track participant....was a two-time All-Big Nine Conference honoree and was a three-year captain on the pitch... earned multiple Equestrian Riding state championships in Western Pleasure, English and Showmanship...

Why Wolfe chose SCSU: "I choose St. Cloud because it was close to home and the program is very strong on personal development, and of course the great hockey environment!"

GRACE WOLFE - 2022-23 GAME-BY-GAME

#8 WOLFE, Grace

Date	Opponent	Score	G	A	PTS	SH	SH%	+/-	PEN-MIN	PP	SH	EN	GW	GT	HAT	UA	BLK	FOW	FOL	FO%
09/30/2022	Rensselaer	5-0	0	0	0	2	.000	+2	0-0	0	0	0	0	0	0	0	1	0	0	.000
10/01/2022	Rensselaer	3-2	0	1	1	0	.000	0	0-0	0	0	0	0	0	0	0	0	0	0	.000
10/07/2022	at Ohio St.	2-5	0	0	0	0	.000	-3	0-0	0	0	0	0	0	0	0	4	0	0	.000
10/08/2022	at Ohio St.	2-6	0	1	1	0	.000	-1	0-0	0	0	0	0	0	0	0	2	0	0	.000
10/14/2022	Wisconsin	0-5	0	0	0	0	.000	-2	1-2	0	0	0	0	0	0	0	2	0	0	.000
10/15/2022	Wisconsin	2-3	0	1	1	0	.000	0	0-0	0	0	0	0	0	0	0	1	0	0	.000
10/21/2022	Minnesota	2-4	0	0	0	0	.000	-1	0-0	0	0	0	0	0	0	0	2	0	0	.000
10/22/2022	at Minnesota	1-2	0	0	0	1	.000	+1	0-0	0	0	0	0	0	0	0	3	0	0	.000
10/28/2022	at St. Thomas (MN)	4-1	0	0	0	1	.000	+3	0-0	0	0	0	0	0	0	0	0	0	0	.000
10/29/2022	St. Thomas (MN)	4-0	0	0	0	0	.000	0	0-0	0	0	0	0	0	0	0	1	0	0	.000
Totals			**0**	**3**	**3**	**4**	**.000**	**-1**	**1-2**	**0**	**0**	**0**	**0**	**0**	**0**	**0**	**16**	**0**	**0**	**.000**

Player Averages

GAMES PLAYED	SHOTS PER GAME	GOALS PER GAME	ASSISTS PER GAME	POINTS PER GAME
10	0.40	0.00	0.30	0.30

TRENDS & STREAKS

ACHIEVEMENT	21-22	22-23	CAREER
Scored a goal	0	0	0
Scored two or more goals	0	0	0
Scored three or more goals	0	0	0
Recorded an assist	3	3	6
Recorded two or more assists	0	0	0
Recorded three or more assists	0	0	0
Scored two or more points	0	0	0
Scored three or more points	0	0	0
Finished with a positive plus/minus	5	3	8
Blocked two or more shots	16	5	21
Blocked three or more shots	5	2	7
Blocked four or more shots	1	1	2
Won 10 or more faceoffs	0	0	0
Put three or more shots on goal	0	0	0
Put five or more shots on goal	0	0	0
Put seven or more shots on goal	0	0	0

CAREER STREAK	FROM WHEN TO WHEN
Scored a goal	1, 3x, last 2/19/22
Recorded an assist	1, 3x, last 2/19/22
Scored a point	1, 3x, last 2/19/22
Finished even or plus	3 games, 4x, last 10/22/22 - present
Blocked a shot	8 games, 2/6/22 - 9/30/22
Did not commit a penalty	11 games, 10/1/21 - 11/26/21

#9 SVENJA VOIGT

HT	CL	POS	SHOOTS	HOMETOWN	HIGH SCHOOL	PREVIOUS TEAM
5-4	Freshman	Forward	Left	Cologne, Germany	Stanstead College	Stanstead College

GAME HIGHS

	2022-23	Career
GOALS	N/A	Same
ASSISTS	N/A	Same
POINTS	N/A	Same
SHOTS ON GOAL	N/A	Same
PLUS/MINUS	Even, 3x (vs. Wisconsin, 10-15-22)	Same
BLOCKED SHOTS	1, at Ohio State, 10-8-22	Same
POWER PLAY GOALS	N/A	Same
PENALTIES	N/A	Same
PENALTY MINUTES	N/A	Same
FACEOFF WINS	N/A	Same

SEASON	TEAM	GP	G.	A	Points	Shots	Shot%	Pen-Min	+/-	PPG	SHG	GWG	Blk	FOW	FOL	FO%
2022-23	SCSU	5	0	0	0	0	.000	0 - 0	-3	0	0	0	1	0	0	.000
TOTAL		**5**	**0**	**0**	**0**	**0**	**.000**	**0 - 0**	**-3**	**0**	**0**	**0**	**1**	**0**	**0**	**.000**

AWARDS AND HONORS
2021 IIHF World Championships participant

- 2021 IIHF World Championships (Germany): Made the Senior National Team as a 17-year old, playing in six games for Germany...

- Before SCSU: Spent three seasons attending Stanstead College in Quebec...delivered a strong senior campaign in 2021-22, scoring 12 goals and adding 13 assists for 25 points in 31 games played...as a sophomore provided a 5-8-13 line in 49 games...played in two World Juniors tournaments for Germany's U18 team...scored a goal and had an assist in three games at the 2020 D1A tournament...skated in five games at the 2022 World Junior Championships, scoring a goal...

- Personal: Daughter of Arndt and Anja Voigt...

- Why Svenja chose SCSU: "I think it is a great fit for me to continue my hockey career on the highest level possible. The team and coaches were really nice and it seemed like a good place to be for me."

SVENJA VOIGT - 2022-23 GAME-BY-GAME

#9 VOIGT, Svenja

Date	Opponent	Score	G	A	PTS	SH	SH%	+/-	PEN-MIN	PP	SH	EN	GW	GT	HAT	UA	BLK	FOW	FOL	FO%
10/01/2022	Rensselaer	3-2	0	0	0	0	.000	0	0-0	0	0	0	0	0	0	0	0	0	0	.000
10/07/2022	at Ohio St.	2-5	0	0	0	0	.000	0	0-0	0	0	0	0	0	0	0	0	0	0	.000
10/08/2022	at Ohio St.	2-6	0	0	0	0	.000	-1	0-0	0	0	0	0	0	0	0	1	0	0	.000
10/14/2022	Wisconsin	0-5	0	0	0	0	.000	-2	0-0	0	0	0	0	0	0	0	0	0	0	.000
10/15/2022	Wisconsin	2-3	0	0	0	0	.000	0	0-0	0	0	0	0	0	0	0	0	0	0	.000
Totals			**0**	**0**	**0**	**0**	**.000**	**-3**	**0-0**	**0**	**0**	**0**	**0**	**0**	**0**	**0**	**1**	**0**	**0**	**.000**

Player Averages

GAMES PLAYED	SHOTS PER GAME	GOALS PER GAME	ASSISTS PER GAME	POINTS PER GAME
5	0.00	0.00	0.00	0.00

TRENDS & STREAKS

ACHIEVEMENT	22-23	CAREER
Scored a goal	0	0
Scored two or more goals	0	0
Scored three or more goals	0	0
Recorded an assist	0	0
Recorded two or more assists	0	0
Recorded three or more assists	0	0
Scored two or more points	0	0
Scored three or more points	0	0
Finished with a positive plus/minus	0	0
Blocked two or more shots	0	0
Blocked three or more shots	0	0
Blocked four or more shots	0	0
Won 10 or more faceoffs	0	0
Put three or more shots on goal	0	0
Put five or more shots on goal	0	0
Put seven or more shots on goal	0	0

CAREER STREAK	FROM WHEN TO WHEN
Scored a goal	N/A
Recorded an assist	N/A
Scored a point	N/A
Finished even or plus	2 games, 10/1/22 - 10/7/22
Blocked a shot	1 game, 10/8/22
Did not commit a penalty	3 games, 10/1/22 - present

#10 MACKENZIE BOURGERIE

HT	CL	POS	SHOOTS	HOMETOWN	HIGH SCHOOL	PREVIOUS TEAM
5-6	Junior	Forward	Left	St. Michael, MN	St. Michael-Albertville	North Wright County

GAME HIGHS

GOALS
2022-23 ____ N/A
Career ____ 2, vs. Minnesota State, 11-5-21

ASSISTS
2022-23 ____ N/A
Career ____ 2, vs. Minnesota State, 11-6-21

POINTS
2022-23 ____ N/A
Career ____ 2, 2x (2, vs. Minnesota State, 11-6-21)

SHOTS ON GOAL
2022-23 ____ 3, at St. Thomas, 10-28-22
Career ____ 4, at Minnesota-Duluth, 1-29-21

PLUS/MINUS
2022-23 ____ Even, 7x (vs. Minnesota, 10-21-22)
Career ____ +2, vs. Lindenwood, 10-2-21

BLOCKED SHOTS
2022-23 ____ 1, vs. Minnesota, 10-21-22
Career ____ 3, at Minnesota, 1-7-21

POWER PLAY GOALS
2022-23 ____ N/A
Career ____ N/A

PENALTIES
2022-23 ____ 1, 2x (vs. Wisconsin, 10-15-22)
Career ____ 2, vs. St. Thomas, 2-5-22

PENALTY MINUTES
2022-23 ____ 2, 2x (vs. Wisconsin, 10-15-22)
Career ____ 4, vs. St. Thomas, 2-5-22

FACEOFF WINS
2022-23 ____ 2, 5x (vs. St. Thomas, 10-28-22)
Career ____ 13, 2x (vs. Lindenwood, 10-2-21)

SEASON	TEAM	GP	G.	A	Points	Shots	Shot%	Pen-Min	+/-	PPG	SHG	GWG	Blk	FOW	FOL	FO%
2020-21	SCSU	19	2	1	3	21	.095	4 - 8	-7	0	0	0	9	60	91	.397
2021-22	SCSU	34	4	5	9	31	.129	10 - 20	-11	1	0	2	17	163	177	.479
2022-23	SCSU	10	0	0	0	4	.000	2 - 4	0	0	0	0	1	11	16	.407
TOTAL		**63**	**6**	**6**	**12**	**56**	**.107**	**16 - 32**	**-18**	**1**	**0**	**2**	**27**	**234**	**284**	**.452**

Awards and Honors
2021-22 WCHA Forward of the Week (Nov. 8)

◥ 2021-22: Appeared in 34 games in a strong sophomore season...scored four goals and added five assists for nine points...shot a team-best .129 with 31 shots on goal...had 17 blocks...won 163 draws at a 47.9% rate...scored a goal on October 2 against Lindenwood...won 26 of 31 draws (83.9%) in the Huskies' sweep of Lindenwood October 1-2...had an assist in back-to-back games October 16 vs St. Thomas and October 19 at Ohio State...scored two goals including the overtime game-winner against Minnesota State on November 5 then had two assists the next night to earn WCHA Forward of the Week honors...scored the Huskies' lone goal on November 20 at Minnesota...had an assist and put three shots on at RPI on November 26...

◥ 2020-21: Played in each of the Huskies' 19 games as a freshman...scored two goals and added an assist for three points while centering the Huskies' third line...put 21 shots on goal...lit the lamp for the first time in her collegiate career on November 28 against Minnesota State...scored again on February 27 at Bemidji State, helping SCSU seal a weekend sweep...closed out the season red-hot, putting a shot on goal in five of her last six games with a career-best four at Minnesota-Duluth on January 29...

◥ Before SCSU: Played four years for the North Wright County Riverhawks, scoring 88 goals and adding 94 assists for 182 points...captained the program as a senior, going 20-22-42 in 25 regular season games...scored 28 goals and racked up 39 assists for a career-best 78 points as a junior...produced a 50-point sophomore campaign on 26 goals and 25 assists...attended the USA Girls National Camps in 2017, 2018 and 2019...awarded All Conference, All Section, All State Honorable Mention, Mississippi 8 Offensive Player of the Year, and the Riverhawks Offensive Player of the year honors...

◥ Personal: An Elementary Education major...

◥ Why Bourgerie chose SCSU: "I loved how the campus isn't right in the middle of a busy city, but it's also not in the middle of nowhere. The size of the school was what I was looking for. It's also close to home which allows my parents and grandparents to make it to games."

MACKENZIE BOURGERIE - 2022-23 GAME-BY-GAME

#10 BOURGERIE, Mackenzie

Date	Opponent	Score	G	A	PTS	SH	SH%	+/-	PEN-MIN	PP	SH	EN	GW	GT	HAT	UA	BLK	FOW	FOL	FO%
09/30/2022	Rensselaer	5-0	0	0	0	1	.000	0	1-2	0	0	0	0	0	0	0	0	2	2	.500
10/01/2022	Rensselaer	3-2	0	0	0	0	.000	0	0-0	0	0	0	0	0	0	0	0	2	2	.500
10/07/2022	at Ohio St.	2-5	0	0	0	0	.000	0	0-0	0	0	0	0	0	0	0	0	0	0	.000
10/08/2022	at Ohio St.	2-6	0	0	0	0	.000	0	0-0	0	0	0	0	0	0	0	0	1	3	.250
10/14/2022	Wisconsin	0-5	0	0	0	0	.000	0	0-0	0	0	0	0	0	0	0	0	2	3	.400
10/15/2022	Wisconsin	2-3	0	0	0	0	.000	0	1-2	0	0	0	0	0	0	0	0	0	0	.000
10/21/2022	Minnesota	2-4	0	0	0	0	.000	0	0-0	0	0	0	0	0	0	0	1	0	1	.000
10/22/2022	at Minnesota	1-2	0	0	0	0	.000	0	0-0	0	0	0	0	0	0	0	0	0	0	.000
10/28/2022	at St. Thomas (MN)	4-1	0	0	0	3	.000	0	0-0	0	0	0	0	0	0	0	0	2	3	.400
10/29/2022	St. Thomas (MN)	4-0	0	0	0	0	.000	0	0-0	0	0	0	0	0	0	0	0	2	2	.500
Totals			**0**	**0**	**0**	**4**	**.000**	**0**	**2-4**	**0**	**0**	**0**	**0**	**0**	**0**	**0**	**1**	**11**	**16**	**.407**

Player Averages

GAMES PLAYED	SHOTS PER GAME	GOALS PER GAME	ASSISTS PER GAME	POINTS PER GAME
10	0.40	0.00	0.00	0.00

TRENDS & STREAKS

ACHIEVEMENT	20-21	21-22	22-23	CAREER
Scored a goal	2	3	0	5
Scored two or more goals	0	1	0	1
Scored three or more goals	0	0	0	0
Recorded an assist	1	3	0	4
Recorded two or more assists	0	1	0	1
Recorded three or more assists	0	0	0	0
Scored two or more points	0	2	0	2
Scored three or more points	0	0	0	0
Finished with a positive plus/minus	2	5	0	7
Blocked two or more shots	1	1	0	2
Blocked three or more shots	1	0	0	1
Blocked four or more shots	0	0	0	0
Won 10 or more faceoffs	0	3	0	3
Put three or more shots on goal	4	3	1	9
Put five or more shots on goal	0	0	0	0
Put seven or more shots on goal	0	0	0	0

CAREER STREAK	FROM WHEN TO WHEN
Scored a goal	1 game, 5x, last 11/20/21
Recorded an assist	1 game, 4x, last 11/26/21
Scored a point	2 games, 3x, last 11/20/21 - 11/26/21
Finished even or plus	9 games, 9/30/22 - present
Blocked a shot	5 games, 1/21/22 - 2/1/22
Did not commit a penalty	9 games, 2x, last 2/6/22 - 2/27/22

#11 LAURA ZIMMERMANN

HT	CL	POS	SHOOTS	HOMETOWN	PREVIOUS TEAM
5-4	Freshman	Forward	Left	Ringgenberg, Switzerland	EV Bomo Thun

GAME HIGHS

	2022-23	Career
GOALS	N/A	Same
ASSISTS	N/A	Same
POINTS	N/A	Same
SHOTS ON GOAL	N/A	Same
PLUS/MINUS	N/A	Same
BLOCKED SHOTS	N/A	Same
POWER PLAY GOALS	N/A	Same
PENALTIES	N/A	Same
PENALTY MINUTES	N/A	Same
FACEOFF WINS	N/A	Same

AWARDS AND HONORS
2022 Olympian
Two-time IIHF World Championships participant

◥ 2022 IIHF World Championships (Switzerland): Appeared in four games, recording a pair of assists...helped the Swiss to a fourth-place finish... tallied an assist against Japan and Canada...

◥ Beijing 2022 Winter Olympics (Switzerland): Made her Olympic debut and skated in seven games...

◥ 2021 IIHF World Championships (Switzerland): Scored a goal in her debut Worlds with the Swiss... found the back of the net for the game-winner in overtime against the ROC...

◥ Before SCSU: Has spent four seasons with EV Bomo Thun in the Swiss Women's Hockey League A (SWHL A)...played in 25 games in 2021-22, scoring 21 goals with 18 assists for 39 points...scored 22 goals with two assists for 24 points in 20 games of action during the 2020-21 campaign...delivered a 14-6-20 line over 14 games in 2019-20...made her EV Bomo Thun debut in 2018-19, scoring four goals with four apples for eight points...also played stints with SC Reinach Damen (2017-18) and SC Winfelden Ladies (2016-17) in the SWHL A... appeared in two World Juniors with the U18 Swiss, skating in 10 games and providing a 5-4-9 line across the 2019 and 2020 Championships...

◥ Personal: Majoring in Exercise Science...

LAURA ZIMMERMANN - 2022-23 GAME-BY-GAME

10	0.40	0.00	0.00	

TRENDS & STREAKS

ACHIEVEMENT	22-23	CAREER
Scored a goal	0	0
Scored two or more goals	0	0
Scored three or more goals	0	0
Recorded an assist	0	0
Recorded two or more assists	0	0
Recorded three or more assists	0	0
Scored two or more points	0	0
Scored three or more points	0	0
Finished with a positive plus/minus	0	0
Blocked two or more shots	0	0
Blocked three or more shots	0	0
Blocked four or more shots	0	0
Won 10 or more faceoffs	0	0
Put three or more shots on goal	0	0
Put five or more shots on goal	0	0
Put seven or more shots on goal	0	0

CAREER STREAK	FROM WHEN TO WHEN
Scored a goal	N/A
Recorded an assist	N/A
Scored a point	N/A
Finished even or plus	N/A
Blocked a shot	N/A
Did not commit a penalty	N/A

#12 KLÁRA HYMLÁROVÁ - A

HT	CL	POS	SHOOTS	HOMETOWN	HIGH SCHOOL	PREVIOUS TEAM
5-4	Senior	Forward	Left	Opava, Czech Rep.	Vyssi Odborna	Ontario Hockey Academy

GAME HIGHS

GOALS
2022-23 ____ 2, at St. Thomas, 10-28-22
Career ____ Same

ASSISTS
2022-23 ____ 1, 2x (at Ohio State, 10-8-22)
Career ____ 3, at Lindenwood, 11-16-19

POINTS
2022-23 ____ 2, at St. Thomas, 10-28-22
Career ____ 4, at Lindenwood, 11-16-19

SHOTS ON GOAL
2022-23 ____ 3, 5x (vs. St. Thomas, 10-29-22)
Career ____ 7, at Minnesota, 1-7-21

PLUS/MINUS
2022-23 ____ +2, vs. RPI, 9-30-22
Career ____ +3, at RIT, 11-11-19

BLOCKED SHOTS
2022-23 ____ 3, at Ohio State, 10-8-22
Career ____ 7, at Minnesota, 2-28-20

POWER PLAY GOALS
2022-23 ____ 1, 2x (at St. Thomas, 10-28-22)
Career ____ Same

PENALTIES
2022-23 ____ 1, at Ohio State, 10-8-22
Career ____ 4, vs. Bemidji State, 12-4-21

PENALTY MINUTES
2022-23 ____ 2, at Ohio State, 10-8-22
Career ____ 8, vs. Bemidji State, 12-4-21

FACEOFF WINS
2022-23 ____ 12, vs. RPI, 10-1-22
Career ____ 15, at Minnesota, 2-28-20

SEASON	TEAM	GP	G.	A	Points	Shots	Shot%	Pen-Min	+/-	PPG	SHG	GWG	Blk	FOW	FOL	FO%
2019-20	SCSU	35	8	18	26	79	.101	7 - 14	-6	0	0	1	33	215	307	.412
2020-21	SCSU	19	1	6	7	41	.024	2 - 4	-11	0	0	0	41	92	132	.411
2021-22	SCSU	15	2	4	6	20	.100	6 - 12	-4	0	0	0	12	45	48	.484
2022-23	SCSU	10	6	2	8	23	.261	1 - 2	-1	2	0	0	12	75	94	.444
TOTAL		**79**	**17**	**30**	**47**	**163**	**.104**	**16 - 32**	**-22**	**2**	**0**	**1**	**98**	**427**	**581**	**.424**

AWARDS AND HONORS
2022 Olympian
2022 IIHF World Championships Bronze Medalist
Five-time IIHF World Championships participant
2021-22 WCHA All-Academic
2020-21 WCHA All-Academic
2019-20 WCHA Rookie Team
2019-20 WCHA Rookie of the Month (December)
2019-20 WCHA Rookie of the Week (Jan. 21, Jan. 28, Feb. 18)

◥ 2022 IIHF World Championships (Czechia): Helped the Czech Republic earn their first-ever medal, taking Bronze... scored four goals and added an assist for five points over seven games, skating to a plus-two...scored goals against Hungary, Germany, Sweden and the United States...had two points against Sweden with a goal and an assist...

◥ Beijing 2022 Winter Olympics (Czechia): Appeared in four games as Czechia made their Olympic debut...scored her first Olympic goal with a game-winning short-handed snipe against Sweden...

◥ 2021-22: WCHA All-Academic Team...appeared in 15 games as a junior...scored two goals and added four assists for six points...blocked 12 shots and put 20 shots on goal...won 45 draws at a 48.4% clip...scored a goal on October 16 against St. Thomas and added another in her next game at Ohio State on October 29...had an assist on November 26 at RPI...posted one helper on December 3 vs Bemidji State...opened 2022 with an assist against Penn State on New Year's Day...had an assist in her return from the Olympics on February 19 at Minnesota Duluth... blocked a season-high three shots on February 26 in the WCHA Quarterfinal at Ohio State...

◥ 2021 IIHF World Championships (Czechia): Played six games at Worlds...was a plus-three and had one assist...

◥ 2020-21: WCHA All-Academic Team honoree...played in each of SCSU's 19 games, scoring one goal and adding six assists for seven points...her six helpers ranked second among all Huskies players...put 41 shots on goal...led St. Cloud State with 41 blocks...won 92 faceoffs...scored a goal on November 28 against Minnesota State...had an assist in back-to-back games on December 5 and 10... blocked five shots on February 26 at Bemidji State...played for the Czech Republic in the 2021 IIHF Women's World Championships, playing in six games with one assist...

◥ 2019-20: WCHA All-Rookie Team...played in all 35 games for the Huskies her rookie season...SCSU's points leader with 26 on eight goals and 18 assists...won 215 draws...led all WCHA freshmen in points...earned WCHA Rookie of the Week honors three times (Jan 21, Jan 28, Feb 18)...picked up earned WCHA Rookie of the Month honors for the month of December after going 2-2-4 in four games with 13 shots on goal and four blocks...charted 79 shots on goal...recorded 33 blocked shots...produced six multi-point performances including a four-point showing on November 16 at Lindenwood...scored a goal and added three assists against the Lions in a 5-1 win...recorded two assists in her collegiate debut on October 4 against Ohio State...had a monster performance on October 11 at RIT, finishing plus-three with a goal, two assists and three blocks...blocked seven shots in the WCHA Quarterfinals on February 28 at Minnesota...

◥ 2019 IIHF World Championships (Czechia): Appeared in five games for Czechia...scored a goal and added three assists for four points...skated to a plus-three...scored the game-winning goal on the power play in Czechia's opening game against France...

◥ Before SCSU: Played for the Ontario Hockey Academy in 2018-19 tallying 61 goals and 59 assists in 80 games...First Place with Czech National team in 2015 (Division A1)...has skated in five IIHF Women's World Championships with the Czech Republic Senior National Team (2016-2017, 2019, 2022)...

KLÁRA HYMLÁROVÁ - 2022-23 GAME-BY-GAME

#12 HYMLÁROVÁ, Klára

Date	Opponent	Score	G	A	PTS	SH	SH%	+/-	PEN-MIN	PP	SH	EN	GW	GT	HAT	UA	BLK	FOW	FOL	FO%
09/30/2022	Rensselaer	5-0	0	1	1	2	.000	+2	0-0	0	0	0	0	0	0	0	0	11	2	.846
10/01/2022	Rensselaer	3-2	1	0	1	3	.200	0	0-0	1	0	0	0	0	0	0	0	12	9	.571
10/07/2022	at Ohio St.	2-5	1	0	1	3	.250	0	0-0	0	0	0	0	0	0	0	2	1	11	.083
10/08/2022	at Ohio St.	2-6	0	1	1	2	.200	-1	1-2	0	0	0	0	0	0	0	3	5	13	.278
10/14/2022	Wisconsin	0-5	0	0	0	0	.200	-1	0-0	0	0	0	0	0	0	0	1	9	9	.500
10/15/2022	Wisconsin	2-3	0	0	0	2	.167	-1	0-0	0	0	0	0	0	0	0	2	11	13	.458
10/21/2022	Minnesota	2-4	1	0	1	3	.200	-1	0-0	0	0	0	0	0	0	0	1	8	7	.533
10/22/2022	at Minnesota	1-2	0	0	0	3	.167	-1	0-0	0	0	0	0	0	0	0	2	7	17	.292
10/28/2022	at St. Thomas (MN)	4-1	2	0	2	2	.250	+1	0-0	1	0	0	0	0	0	0	0	7	7	.500
10/29/2022	St. Thomas (MN)	4-0	1	0	1	3	.261	+1	0-0	0	0	0	0	0	0	0	1	4	6	.400
Totals			**6**	**2**	**8**	**23**	**.261**	**-1**	**1-2**	**2**	**0**	**0**	**0**	**0**	**0**	**0**	**12**	**75**	**94**	**.444**

Player Averages

GAMES PLAYED	SHOTS PER GAME	GOALS PER GAME	ASSISTS PER GAME	POINTS PER GAME
10	2.30	0.60	0.20	0.80

TRENDS & STREAKS

ACHIEVEMENT	19-20	20-21	21-22	22-23	CAREER
Scored a goal	8	1	2	5	16
Scored 2 or more goals	0	0	0	1	1
Scored 3 or more goals	0	0	0	0	0
Recorded an assist	13	6	4	2	25
Recorded 2 or more assists	3	0	0	0	3
Recorded 3 or more assists	1	0	0	0	1
Scored 2 or more points	6	0	0	1	7
Scored 3 or more points	2	0	0	0	2
Finished with a positive +/-	12	3	4	3	22
Blocked 2 or more shots	7	12	3	4	26
Blocked 3 or more shots	5	7	1	1	14
Blocked 4 or more shots	1	5	0	0	6
Won 10 or more faceoffs	6	2	2	3	13
Put 3 or more shots on goal	13	7	1	5	26
Put 5 or more shots on goal	2	2	0	0	4
Put 7 or more shots on goal	0	1	0	0	1

CAREER STREAK	FROM WHEN TO WHEN
Scored a goal	2 games, 3x, last 10/28/22 - present
Recorded an assist	3 games, 2x, last 2/22/20 - 2/29/20
Scored a point	4 games, 9/30/22 - 10/8/22
Finished even or plus	4 games, 4x, last 12/4/21 - 2/19/22
Blocked a shot	8 games, 2/28/20 - 12/11/20
Did not commit a penalty	18 games, 11/15/19 - 2/1/20

#13 TAYLOR LIND - C

HT	CL	POS	SHOOTS	HOMETOWN	HIGH SCHOOL	PREVIOUS TEAM
5-7	Senior	Forward	Left	Shaunavon, Sask.	Swift Current Comp.	Swift Current

GAME HIGHS

GOALS	2022-23	2, vs. RPI, 9-30-22
	Career	Same, 2x
ASSISTS	2022-23	2, vs. RPI, 9-30-22
	Career	3, vs. Lindenwood, 10-1-21
POINTS	2022-23	4, vs. RPI, 9-30-22
	Career	Same
SHOTS ON GOAL	2022-23	5, vs. RPI, 10-1-22
	Career	8, at RIT, 10-12-19
PLUS/MINUS	2022-23	+4, vs. RPI, 9-30-22
	Career	+3, 3x, at RPI, 11-27-21
BLOCKED SHOTS	2022-23	3, at Minnesota, 10-22-22
	Career	Same, 4x
POWER PLAY GOALS	2022-23	N/A
	Career	1, 3x (vs. Bemidji State, 1-15-21)
PENALTIES	2022-23	2, at St. Thomas, 10-28-22
	Career	Same, 6x
PENALTY MINUTES	2022-23	7, at St. Thomas, 10-28-22
	Career	10, at Ohio State, 2-22-20
FACEOFF WINS	2022-23	1, vs. St. Thomas, 10-29-22
	Career	4, vs. St. Thomas, 2-6-22

SEASON	TEAM	GP	G.	A	Points	Shots	Shot%	Pen-Min	+/-	PPG	SHG	GWG	Blk	FOW	FOL	FO%
2019-20	SCSU	35	3	6	9	57	.053	7 - 22	-10	2	0	0	21	1	3	.250
2020-21	SCSU	17	4	7	11	26	.154	10 - 16	-3	1	0	0	17	3	1	.750
2021-22	SCSU	34	8	17	25	94	.085	12 - 24	-7	0	0	2	31	18	49	.269
2022-23	SCSU	10	2	5	7	22	.091	5 - 13	-4	0	0	0	7	1	0	1.000
TOTAL		**96**	**17**	**35**	**52**	**199**	**.085**	**34 - 75**	**-24**	**3**	**0**	**2**	**76**	**23**	**53**	**.303**

AWARDS AND HONORS:
2021-22 WCHA All-Academic Team
2020-21 WCHA All-Academic Team

◥ 2021-22: WCHA All-Academic Team...appeared in 34 games as a junior...became a featured playmaker on the Huskies' top line, leading St. Cloud State in assists and points...scored eight goals and added 17 assists for a career-high 25 points...put 94 shots on goal...blocked 31 shots...six multi-point games...began her season with three assists on Opening Night against Lindenwood on October 1...scored a goal the next night...had an assist on October 10 at Wisconsin and scored in the Huskies' next game on October 15 at St. Thomas...added an apple at Ohio State on October 29...started a three-game point streak on November 5 with two assists against Minnesota State, had another the next day then added two more vs Minnesota on November 19...scored a goal as part of a two-point game on November 26 at RPI...found the back of the net twice on December 3 against Bemidji State and had an assist the following night...scored the game-winning goal in overtime to lead SCSU past RV Penn State on January 1...had an assist on January 22 at Bemidji State...added another against St. Thomas on February 5...put five shots on, scored a goal and tallied an assist vs Ohio State on February 8...followed with an assist February 11 vs Minnesota and 15 versus Minnesota Duluth...scored a goal at UMD on February 19...

◥ 2020-21: WCHA All-Academic Team Honoree...enjoyed a breakout sophomore season, leading SCSU with seven assists while adding four goals across 17 games for an 11-point campaign...had two multi-point games, scoring once and adding an assist against Bemidji State on January 15 and recording a pair of apples on February 6 against Minnesota State...closed out the season strong, posting five assists over her final four games while going plus-four...scored one power play goal...

◥ 2019-20: Played in all 35 games her rookie season...scored three goals and added six assists for a nine-point season...finished with the third-most points of all Huskies newcomers...put 57 shots on goal and blocked 21 shots...scored her first collegiate goal on November 1 at Minnesota-Duluth...put a career best eight shots on goal at RIT on October 12...two of her goals came on the power play...blocked three shots and added an assist on January 5 at Minnesota State...

◥ Before SCSU: Played three seasons with the Swift Current Wildcats U18 AAA program and produced three 50-point campaigns...Two-Time First Team All-Star...played 83 career games and piled up 170 points on 93 goals and 77 assists...put up 19 points across 17 postseason games...led the SFMAAAHL with 60 points (29-31-60) across 28 games in 2018-19...posted 28 goals and 24 assists for a 52-point 2017-18 season...in her debut campaign scored a career-best 36 goals and tallied 22 assists for 58 points in 28 games to earn SFMAAAHL Rookie of the Year honors...

◥ Personal: Majoring in Elementary Education with minors in Coaching and Conflict Management...

TAYLOR LIND - 2022-23 GAME-BY-GAME

#13 LIND, Taylor

Date	Opponent	Score	G	A	PTS	SH	SH%	+/-	PEN-MIN	PP	SH	EN	GW	GT	HAT	UA	BLK	FOW	FOL	FO%
09/30/2022	Rensselaer	5-0	2	2	4	3	.667	+4	0-0	0	0	0	0	0	0	0	0	0	0	.000
10/01/2022	Rensselaer	3-2	0	0	0	5	.250	-2	0-0	0	0	0	0	0	0	0	0	0	0	.000
10/07/2022	at Ohio St.	2-5	0	1	1	1	.222	-3	1-2	0	0	0	0	0	0	0	1	0	0	.000
10/08/2022	at Ohio St.	2-6	0	1	1	2	.182	-1	1-2	0	0	0	0	0	0	0	0	0	0	.000
10/14/2022	Wisconsin	0-5	0	0	0	2	.154	-2	0-0	0	0	0	0	0	0	0	2	0	0	.000
10/15/2022	Wisconsin	2-3	0	0	0	2	.133	0	1-2	0	0	0	0	0	0	0	0	0	0	.000
10/21/2022	Minnesota	2-4	0	1	1	2	.118	-1	0-0	0	0	0	0	0	0	0	0	0	0	.000
10/22/2022	at Minnesota	1-2	0	0	0	2	.105	-1	0-0	0	0	0	0	0	0	0	3	0	0	.000
10/28/2022	at St. Thomas (MN)	4-1	0	0	0	1	.100	+1	2-7	0	0	0	0	0	0	0	0	0	0	.000
10/29/2022	St. Thomas (MN)	4-0	0	0	0	2	.091	+1	0-0	0	0	0	0	0	0	0	1	1	0	1.000
Totals			**2**	**5**	**7**	**22**	**.091**	**-4**	**5-13**	**0**	**0**	**0**	**0**	**0**	**0**	**0**	**7**	**1**	**0**	**1.000**

Player Averages

GAMES PLAYED	SHOTS PER GAME	GOALS PER GAME	ASSISTS PER GAME	POINTS PER GAME
10	2.20	0.20	0.50	0.70

TRENDS & STREAKS

ACHIEVEMENT	19-20	20-21	21-22	22-23	CAREER
Scored a goal	3	4	7	1	15
Scored 2 or more goals	0	0	1	1	2
Scored 3 or more goals	0	0	0	0	0
Recorded an assist	6	6	14	4	30
Recorded 2 or more assists	0	1	3	1	5
Recorded 3 or more assists	0	0	1	0	1
Scored 2 or more points	0	2	6	1	9
Scored 3 or more points	0	0	1	1	2
Finished with a positive +/-	6	7	12	3	28
Blocked 2 or more shots	5	5	9	2	21
Blocked 3 or more shots	1	1	3	1	6
Blocked 4 or more shots	0	0	0	0	0
Won 10 or more faceoffs	0	0	0	0	0
Put 3 or more shots on goal	7	2	18	2	29
Put 5 or more shots on goal	2	0	4	1	7
Put 7 or more shots on goal	1	0	0	0	1

CAREER STREAK	FROM WHEN TO WHEN
Scored a goal	2 games, 1/15/21 - 1/16/21
Recorded an assist	5 games, 2/5/21 - 10/1/21
Scored a point	6 games, 2/5/21 - 10/2/21
Finished even or plus	5 games, 10/4/19 - 10/19/19
Blocked a shot	4 games, 1/11/20 - 1/24/20
Did not commit a penalty	10 games, 1/11/20 - 2/21/20

#16 TAYTUM GEIER - A

HT	CL	POS	SHOOTS	HOMETOWN	HIGH SCHOOL	PREVIOUS TEAM
5-10	Graduate	Defender	Left	Verona, WI	Verona	Madison Capitols

GAME HIGHS

GOALS
2022-23 ____ 1, vs. RPI, 9-30-22
Career ____ Same

ASSISTS
2022-23 ____ 1, at Ohio State, 10-7-22
Career ____ 2, vs. Lindenwood, 11-29-19

POINTS
2022-23 ____ 1, 2x (at Ohio State, 10-7-22)
Career ____ 2, vs. Lindenwood, 11-29-19

SHOTS ON GOAL
2022-23 ____ 2, 4x (at St. Thomas, 10-28-22)
Career ____ 3, vs. Bemidji State, 2-14-20

PLUS/MINUS
2022-23 ____ +2, vs. St. Thomas, 10-29-22
Career ____ +3, 2x (vs. Bemidji State, 11-20-18)

BLOCKED SHOTS
2022-23 ____ 4, 2x (vs. Wisconsin, 10-15-22)
Career ____ 5, at Wisconsin, 3-1-19

POWER PLAY GOALS
2022-23 ____ N/A
Career ____ N/A

PENALTIES
2022-23 ____ 1, 3x (at Minnesota, 10-22-22)
Career ____ Same, 9x

PENALTY MINUTES
2022-23 ____ 2, 3x (at Minnesota, 10-22-22)
Career ____ Same, 9x

FACEOFF WINS
2022-23 ____ N/A
Career ____ N/A

SEASON	TEAM	GP	G.	A	Points	Shots	Shot%	Pen-Min	+/-	PPG	SHG	GWG	Blk	FOW	FOL	FO%
2018-19	SCSU	36	0	3	3	5	.000	3 - 6	-10	0	0	0	55	0	1	.000
2019-20	SCSU	35	0	5	5	10	.000	0 - 0	-10	0	0	0	26	1	0	1.000
2020-21	SCSU	17	0	3	3	6	.000	1 - 2	-5	0	0	0	13	0	0	.000
2021-22	SCSU	29	0	6	6	14	.000	2 - 4	-3	0	0	0	37	2	2	.500
2022-23	SCSU	10	1	1	2	8	.125	3 - 6	0	0	0	0	24	0	0	.000
TOTAL		**127**	**1**	**18**	**19**	**43**	**.023**	**9 - 18**	**-28**	**0**	**0**	**0**	**155**	**3**	**3**	**.500**

AWARDS AND HONORS:
2021-22 St. Cloud State Assistant Captain
2021-22 WCHA All-Academic Team
2020-21 WCHA Scholar Athlete
2020-21 WCHA All-Academic Team
2019-20 WCHA All-Academic Team

◥ 2021-22: Served as an Assistant Captain for St. Cloud State, donning the "A" midway through the season...WCHA All-Academic Team...appeared in 29 games as a key defensive-minded blueliner on SCSU's top pairing...had six assists and blocked 37 shots...blocked multiple shots nine times...had four points through the Huskies' first five games...recorded assists against Lindenwood (2x), Wisconsin, St. Thomas, Penn State and Ohio State...piled up seven blocks in the WCHA Quarterfinals at Ohio State...took just two penalties...

◥ 2020-21: WCHA Scholar Athlete...WCHA All-Academic Team honoree...played in 17 games as a junior...produced three assists and six shots on goal...finished a plus-three over her final four games...took just one penalty the entire season...

◥ 2019-20: WCHA All-Academic Team honoree...played in all 35 games...collected five assists and blocked 26 shots...charted 10 shots on goal...delivered her first collegiate multi-point game on November 29 with two assists against Lindenwood...blocked multiple shots in three straight games from December 6-13, with three in back-to-back games against Bemidji State and Mercyhurst...put three shots on goal against Bemidji State on February 14...

◥ 2018-19: Skated in 36 games during her debut season...recorded three assists for the Huskies and five shots on goal...recorded her first collegiate assist on October 20 at Minnesota State...finished a plus-three twice, on October 5 against RIT and November 20 versus Bemidji State...blocked shots 55 on the year, turning away a season-best five shots on March 1 at Wisconsin...

◥ Before SCSU: Played with the Madison Capitols AAA Hockey Team...lit the lamp twice and piled up 12 assists across 71 games in her final season with the U19 team...scored four goals and added nine assists in 63 games in 2016-17, helping the Madison Capitols U19 team reach Nationals for the second straight year...a member of six Wisconsin state championship teams...four-time participant in the Tier I National Tournament...participated in the 2015 USA National Camp...a successful athlete in both volleyball and softball, earning All-Conference and All-State honors in softball...

TAYTUM GEIER - 2022-23 GAME-BY-GAME

#16 GEIER, Taytum

Date	Opponent	Score	G	A	PTS	SH	SH%	+/-	PEN-MIN	PP	SH	EN	GW	GT	HAT	UA	BLK	FOW	FOL	FO%
09/30/2022	Rensselaer	5-0	1	0	1	2	.500	+1	0-0	0	0	0	0	0	0	0	3	0	0	.000
10/01/2022	Rensselaer	3-2	0	0	0	0	.500	-2	1-2	0	0	0	0	0	0	0	2	0	0	.000
10/07/2022	at Ohio St.	2-5	0	1	1	1	.333	0	0-0	0	0	0	0	0	0	0	2	0	0	.000
10/08/2022	at Ohio St.	2-6	0	0	0	0	.333	-1	0-0	0	0	0	0	0	0	0	4	0	0	.000
10/14/2022	Wisconsin	0-5	0	0	0	0	.333	0	1-2	0	0	0	0	0	0	0	3	0	0	.000
10/15/2022	Wisconsin	2-3	0	0	0	1	.250	0	0-0	0	0	0	0	0	0	0	4	0	0	.000
10/21/2022	Minnesota	2-4	0	0	0	0	.250	0	0-0	0	0	0	0	0	0	0	2	0	0	.000
10/22/2022	at Minnesota	1-2	0	0	0	2	.167	-1	1-2	0	0	0	0	0	0	0	0	0	0	.000
10/28/2022	at St. Thomas (MN)	4-1	0	0	0	2	.125	+1	0-0	0	0	0	0	0	0	0	1	0	0	.000
10/29/2022	St. Thomas (MN)	4-0	0	0	0	0	.125	+2	0-0	0	0	0	0	0	0	0	3	0	0	.000
Totals			**1**	**1**	**2**	**8**	**.125**	**0**	**3-6**	**0**	**0**	**0**	**0**	**0**	**0**	**0**	**24**	**0**	**0**	**.000**

Player Averages

GAMES PLAYED	SHOTS PER GAME	GOALS PER GAME	ASSISTS PER GAME	POINTS PER GAME
10	0.80	0.10	0.10	0.20

TRENDS & STREAKS

ACHIEVEMENT	18-19	19-20	20-21	21-22	22-23	CAREER
Scored a goal	0	0	0	0	1	1
Scored 2 or more goals	0	0	0	0	0	0
Scored 3 or more goals	0	0	0	0	0	0
Recorded an assist	3	3	3	6	0	15
Recorded 2 or more assists	0	1	0	0	0	1
Recorded 3 or more assists	0	0	0	0	0	0
Scored 2 or more points	0	1	0	0	0	1
Scored 3 or more points	0	0	0	0	0	0
Finished with a positive +/-	8	6	4	7	4	28
Blocked 2 or more shots	16	8	3	9	8	44
Blocked 3 or more shots	9	2	0	5	5	19
Blocked 4 or more shots	4	0	0	1	2	7
Won 10 or more faceoffs	0	0	0	0	0	0
Put 3 or more shots on goal	0	1	0	0	0	1
Put 5 or more shots on goal	0	0	0	0	0	0
Put 7 or more shots on goal	0	0	0	0	0	0

CAREER STREAK	FROM WHEN TO WHEN
Scored a goal	1 game, 9/30/22
Recorded an assist	2 games, 2x, last 10/15/21 - 10/16/21
Scored a point	2 games, 2x, last 10/15/21 - 10/16/21
Finished even or plus	7 games, 2x, last 10/11/19 - 11/1/19
Blocked a shot	9 games, 2/25/22 - 10/21/22
Did not commit a penalty	51 games, 3/2/19 - 2/6/21

◥ Personal: Daughter of Joe and Tiffany Geier...member of the National Honors Society...avid ping-pong player...majoring in Marketing & Management with a minor in Sales Specialization...

#17 COURTNEY HALL

HT	CL	POS	SHOOTS	HOMETOWN	HIGH SCHOOL	PREVIOUS TEAM
5-8	Senior	Forward	Left	South Lyon, MI	South Lyon	Detroit Little Caesars

GAME HIGHS

GOALS
2022-23 ____ N/A
Career ____ 1, 3x (vs. Minnesota Duluth, 2-19-22)

ASSISTS
2022-23 ____ 1, 3x (vs. St. Thomas, 10-29-22)
Career ____ 2, 2x (at St. Thomas, 2-6-22)

POINTS
2022-23 ____ 1, 3x (vs. St. Thomas, 10-29-22)
Career ____ 2, 3x (at Minnesota Duluth, 2-19-22)

SHOTS ON GOAL
2022-23 ____ 3, at St. Thomas, 10-28-22
Career ____ 5, vs. Syracuse, 1-2-22

PLUS/MINUS
2022-23 ____ +3, vs. RPI, 9/30/22
Career ____ Same

BLOCKED SHOTS
2022-23 ____ N/A
Career ____ 3, at Bemidji Stae, 1-21-22

POWER PLAY GOALS
2022-23 ____ N/A
Career ____ 1, vs. Syracuse, 1-2-22

PENALTIES
2022-23 ____ 1, 2x (vs. St. Thomas, 10-29-22)
Career ____ 2, at Minnesota Duluth, 2-18-22

PENALTY MINUTES
2022-23 ____ 2, 2x (vs. St. Thomas, 10-29-22)
Career ____ 4, at Minnesota Duluth, 2-18-22

FACEOFF WINS
2022-23 ____ N/A
Career ____ 13, vs Lindenwood, 10-2-21

SEASON	TEAM	GP	G.	A	Points	Shots	Shot%	Pen-Min	+/-	PPG	SHG	GWG	Blk	FOW	FOL	FO%
2019-20	SCSU	18	0	1	1	11	.000	2 - 4	-9	0	0	0	1	16	43	.271
2021-22	SCSU	33	3	10	13	36	.083	9 - 18	-6	1	0	0	11	94	183	.339
2022-23	SCSU	7	0	3	3	7	.000	2 - 4	2	0	0	0	2	0	0	.000
TOTAL		**58**	**3**	**14**	**17**	**54**	**.056**	**13 - 26**	**-13**	**1**	**0**	**0**	**14**	**110**	**226**	**.327**

AWARDS AND HONORS:
2021-22 WCHA All-Academic Team
2020-21 WCHA Scholar Athlete
2020-21 WCHA All-Academic Team

◥ 2021-22: WCHA All-Academic Team...played in 33 games as a junior...enjoyed a stellar season centering the Huskies' second line...scored three goals and added 10 assists - second-most on the team - for 13 points...put 36 shots on goal...provided 11 blocks...won 94 faceoffs...had three multi-point games...had an assist and won 13 draws on October 2 vs Lindenwood...tallied an assist on October 15 at St. Thomas...provided an apple on November 6 vs. Minnesota State...began a three-game point streak with goals in back-to-back games January 1-2 against Penn State and Syracuse, winning 13 draws and putting seven shots on goal at teh Battle at the Burgh...had two assists at Bemidji State on January 21...assisted on the Huskies' lone goal in a 1-1 tie against Wisconsin on January 28...put up two assists on February 6 at St. Thomas...put three shots on goal and had an assist at Minnesota on February 12...provided a two-point game on February 19 with a goal and an assist at Minnesota Duluth...

◥ 2020-21: WCHA Scholar Athlete...WCHA All-Academic Team honoree...did not play due to injury...

◥ 2019-20: Played in 18 games during her rookie season...collected one assist and put 11 shots on goal...blocked one shot...recorded her first collegiate assist on November 22 against Wisconsin...put two shots on goal in each of her first two collegiate games on October 12 at RIT and October 25 versus Minnesota State...

◥ Before SCSU: Played with the Detroit Little Caesars program...two-time World Selects Invitation Champion (Italy 2015, Prague 2017)...with the 16U team in 2016-17 scored 10 goals with seven assists across 14 games...

◥ Personal: Daughter of Kevin and Elizabeth Hall...majoring in General Business...

COURTNEY HALL - 2022-23 GAME-BY-GAME

#17 HALL, Courtney

Date	Opponent	Score	G	A	PTS	SH	SH%	+/-	PEN-MIN	PP	SH	EN	GW	GT	HAT	UA	BLK	FOW	FOL	FO%
09/30/2022	Rensselaer	5-0	0	1	1	1	.000	+3	0-0	0	0	0	0	0	0	0	0	0	0	.000
10/01/2022	Rensselaer	3-2	0	0	0	0	.000	-1	0-0	0	0	0	0	0	0	0	0	0	0	.000
10/14/2022	Wisconsin	0-5	0	0	0	0	.000	-1	0-0	0	0	0	0	0	0	0	0	0	0	.000
10/15/2022	Wisconsin	2-3	0	0	0	0	.000	0	0-0	0	0	0	0	0	0	0	0	0	0	.000
10/22/2022	at Minnesota	1-2	0	1	1	2	.000	0	1-2	0	0	0	0	0	0	0	0	0	0	.000
10/28/2022	at St. Thomas (MN)	4-1	0	0	0	3	.000	0	0-0	0	0	0	0	0	0	0	2	0	0	.000
10/29/2022	St. Thomas (MN)	4-0	0	1	1	1	.000	+1	1-2	0	0	0	0	0	0	0	0	0	0	.000
Totals			**0**	**3**	**3**	**7**	**.000**	**+2**	**2-4**	**0**	**0**	**0**	**0**	**0**	**0**	**0**	**2**	**0**	**0**	**.000**

Player Averages

GAMES PLAYED	SHOTS PER GAME	GOALS PER GAME	ASSISTS PER GAME	POINTS PER GAME
7	1.00	0.00	0.43	0.43

TRENDS & STREAKS

ACHIEVEMENT	19-20	20-21	21-22	22-23	CAREER
Scored a goal	0	0	3	0	3
Scored 2 or more goals	0	0	0	0	0
Scored 3 or more goals	0	0	0	0	0
Recorded an assist	1	0	9	3	13
Recorded 2 or more assists	0	0	2	0	2
Recorded 3 or more assists	0	0	0	0	0
Scored 2 or more points	0	0	3	0	3
Scored 3 or more points	0	0	0	0	0
Finished with a positive +/-	1	0	7	2	10
Blocked 2 or more shots	0	0	1	0	1
Blocked 3 or more shots	0	0	1	0	1
Blocked 4 or more shots	0	0	0	0	0
Won 10 or more faceoffs	0	0	2	0	2
Put 3 or more shots on goal	0	0	4	1	5
Put 5 or more shots on goal	0	0	1	0	1
Put 7 or more shots on goal	0	0	0	0	0

CAREER STREAK	FROM WHEN TO WHEN
Scored a goal	2 games, 1/1/22 - 1/2/22
Recorded an assist	1 game, 14x, last 10/29/22
Scored a point	3 games, 1/1/22 - 1/21/22
Finished even or plus	4 games, 2x, 10/15/22 - present
Blocked a shot	2 games, 2/8/22 - 2/11/22
Did not commit a penalty	14 games, 10/12/19 - 1/25/20

#20 EMMA GENTRY

HT	CL	POS	SHOOTS	HOMETOWN	HIGH SCHOOL	PREVIOUS TEAM
5-11	Junior	Forward	Left	Alpena, MI	Alpena	HoneyBaked

GAME HIGHS

GOALS
2022-23 ____ 2, vs. St. Thomas, 10-29-22
Career ____ Same, 5x

ASSISTS
2022-23 ____ 1, vs. RPI, 10-1-22
Career ____ Same, 10x

POINTS
2022-23 ____ 2, 2x (vs. St. Thomas, 10-29-22)
Career ____ 3, vs. Penn State, 1-1-22

SHOTS ON GOAL
2022-23 ____ 7, vs. St. Thomas, 10-29-22
Career ____ 11, vs Lindenwood, 10-2-21

PLUS/MINUS
2022-23 ____ +2, vs. St. Thomas, 10-29-22
Career ____ +3, 2x (at RPI, 11-27-21)

BLOCKED SHOTS
2022-23 ____ 2, at Ohio State, 10-7-22
Career ____ 3, 2x (vs. Wisconsin, 1-28-22)

POWER PLAY GOALS
2022-23 ____ 1, 3x (at Ohio State, 10-8-22)
Career ____ Same, 6x

PENALTIES
2022-23 ____ 1, 4x (at Minnesota, 10-22-22)
Career ____ 2, 4x (vs. St. Thomas, 2-5-22)

PENALTY MINUTES
2022-23 ____ 2, 4x (at Minnesota, 10-22-22)
Career ____ 4, 4x (vs. St. Thomas, 2-5-22)

FACEOFF WINS
2022-23 ____ 8, at Minnesota, 10-22-22
Career ____ Same

SEASON	TEAM	GP	G.	A	Points	Shots	Shot%	Pen-Min	+/-	PPG	SHG	GWG	Blk	FOW	FOL	FO%
2020-21	SCSU	16	6	1	7	47	.128	7 - 12	-7	1	0	3	10	1	2	.333
2021-22	SCSU	33	15	8	23	145	.103	13 - 26	-3	2	0	2	20	1	2	.333
2022-23	SCSU	10	6	1	7	34	.176	4 - 8	-3	3	0	0	7	51	88	.367
TOTAL		**59**	**27**	**10**	**37**	**226**	**.119**	**24 - 46**	**-13**	**6**	**0**	**5**	**37**	**53**	**92**	**.366**

AWARDS AND HONORS:
2021-22 WCHA All-Academic Team
2022 Battle at the Burgh All-Tournament Team
2020-21 WCHA Freshman of the Week (2x, Dec. 15, Jan. 19)

◥ 2021-22: WCHA All-Academic Team...played in 33 games as a sophomore...took a major step forward in her second season, scoring a team-high 15 goals with eight assists for 23 points...led SCSU with 145 shots on goal... scored twice on the power play...blocked 20 shots...three two-goal games...six multi-point games...put multiple shots on goal in 30 of 33 games played...scored twice on Opening Night against Lindenwood on October 1...put 17 shots on goal in the season-opening series...had an assist against St. Thomas on October 16 and scored a goal in the Huskies' next game at Ohio State on October 29...started a three-game scoring streak by netting goals against Minnesota State on November 5-6 with a two-point game in the finale followed by a goal against Minnesota on November 19... scored twice and put eight shots on at RPI on November 26 and followed with an assist the next night...scored against Bemidji State on December 4...scored three goals and tallied two assists for five points on 11 shots at the Battle at the Burgh en route to earning All-Tournament honors...scored a goal in three straight games February 6-11 at St. Thomas, vs Ohio State and against Minnesota...also added an assist in the latter contest for a two-point night...added assists against Minnesota Duluth (Feb. 15) and at UMD (Feb. 19)...

◥ 2020-21: Burst onto the scene as a dynamic scoring threat on the Huskies' top-six...scored six goals and added one assist for seven points across 16 games...led the Huskies with three game-winning goals...put 47 shots on goal...earned both her first collegiate goal and assist in her second collegiate game on December 10 at Bemidji State, winning the game in overtime...earned WCHA Rookie of the Week honors on December 15 for her two-goal, three-point plus-four performance on the road at Bemidji State...scored a goal in both games of the Huskies' series against Bemidji State on January 15-16 earning WCHA Rookie of the Week honors for the second time on January 19...gave the Huskies her first collegiate multi-goal game on February 5 against Minnesota State, scoring twice...

◥ Before SCSU: Played for the 19U HoneyBaked Hockey team in the 2019-20 season, scoring 50 goals and adding 26 assists for 76 points in 50 games...in 2018-2019 scored 71 goals and kicked in 34 assists for a ridiculous 105-point season in 65 games for the Meijer AAA Hockey 19U team...attended the USA Hockey Girls National Player Development Camp in 2017 and 2018...attended the 2019 USA Hockey U18 Select Player Development Camp, as well as the USA Hockey U18 Women's National Festival in Lake Placid, NY...helped the U.S. claim gold at the 2020 IIHF U18 Women's World Championships in Bratislava, Slovakia... lit the lamp in Team USA's 3-0 semifinal win against Russia... appeared in all five games of the U18 Women's Worlds...

◥ Personal: Daughter of Natalie and Wesley Gentry... majoring in Community Health with a minor in Psychology...

◥ Why Gentry chose SCSU: "After visiting St. Cloud, it reminded me a lot of home. I loved the rink and campus, it has many programs that I am interested in studying as well. I was able to stay at St. Cloud throughout my summers at National Camp. Being able to stay in the dorm, eat at the cafeteria, and play on the rink all made me realize that St. Cloud was where I wanted to attend and play hockey."

EMMA GENTRY - 2022-23 GAME-BY-GAME

#20 GENTRY, Emma

Date	Opponent	Score	G	A	PTS	SH	SH%	+/-	PEN-MIN	PP	SH	EN	GW	GT	HAT	UA	BLK	FOW	FOL	FO%
09/30/2022	Rensselaer	5-0	1	0	1	4	.250	0	0-0	1	0	0	0	0	0	0	1	5	5	.500
10/01/2022	Rensselaer	3-2	1	1	2	5	.222	+1	0-0	1	0	0	0	0	0	0	0	6	8	.429
10/07/2022	at Ohio St.	2-5	0	0	0	2	.182	0	1-2	0	0	0	0	0	0	0	2	6	18	.250
10/08/2022	at Ohio St.	2-6	1	0	1	2	.231	-3	1-2	1	0	0	0	0	0	0	1	4	10	.286
10/14/2022	Wisconsin	0-5	0	0	0	0	.231	-2	0-0	0	0	0	0	0	0	0	0	4	8	.333
10/15/2022	Wisconsin	2-3	0	0	0	2	.200	0	0-0	0	0	0	0	0	0	0	1	4	6	.400
10/21/2022	Minnesota	2-4	0	0	0	5	.150	-1	1-2	0	0	0	0	0	0	0	2	3	6	.333
10/22/2022	at Minnesota	1-2	1	0	1	3	.174	0	1-2	0	0	0	0	0	0	0	0	8	8	.500
10/28/2022	at St. Thomas (MN)	4-1	0	0	0	4	.148	0	0-0	0	0	0	0	0	0	0	0	6	11	.353
10/29/2022	St. Thomas (MN)	4-0	2	0	2	7	.176	+2	0-0	0	0	0	0	0	0	0	0	5	8	.385
Totals			**6**	**1**	**7**	**34**	**.176**	**-3**	**4-8**	**3**	**0**	**0**	**0**	**0**	**0**	**0**	**7**	**51**	**88**	**.367**

Player Averages

GAMES PLAYED	SHOTS PER GAME	GOALS PER GAME	ASSISTS PER GAME	POINTS PER GAME
10	3.40	0.60	0.10	0.70

TRENDS & STREAKS

ACHIEVEMENT	20-21	21-22	22-23	CAREER
Scored a goal	5	11	5	21
Scored two or more goals	1	3	1	5
Scored three or more goals	0	0	0	0
Recorded an assist	1	8	1	10
Recorded two or more assists	0	1	0	1
Recorded three or more assists	0	0	0	0
Scored two or more points	2	5	2	9
Scored three or more points	0	1	0	1
Finished with a positive plus/minus	5	9	2	16
Blocked two or more shots	0	2	2	4
Blocked three or more shots	0	2	0	2
Blocked four or more shots	0	0	0	0
Won 10 or more faceoffs	0	0	0	0
Put three or more shots on goal	10	23	6	39
Put five or more shots on goal	2	14	3	19
Put seven or more shots on goal	0	7	1	8

CAREER STREAK	FROM WHEN TO WHEN
Scored a goal	3 games, 2x, last 2/6/22 - 2/11/22
Recorded an assist	2 games, 1/1/22 - 1/2/22
Scored a point	3 games, 2x, last 2/6/22 - 2/11/22
Finished even or plus	3 games, 4x, last 2/5/22 - 2/8/22
Blocked a shot	5 games, 12/10/21 - 1/28/22
Did not commit a penalty	6 games, 10/2/21 - 10/29/21

#21 AVERY MYERS

HT	CL	POS	SHOOTS	HOMETOWN	HIGH SCHOOL	PREVIOUS TEAM
5-7	Junior	Forward	Right	Fargo, ND	Fargo South	New Hampshire

GAME HIGHS

GOALS
2022-23 _____ 1, at St. Thomas, 10-28-22
Career _____ 2, at Providence, 2-6-21

ASSISTS
2022-23 _____ 2, vs. Wisconsin, 10-15-22
Career _____ Same

POINTS
2022-23 _____ 2, vs. Wisconsin, 10-15-22
Career _____ Same, 4x

SHOTS ON GOAL
2022-23 _____ 3, at St. Thomas, 10-28-22
Career _____ 6, at Providence, 2-6-21

PLUS/MINUS
2022-23 _____ +2, vs. Wisconsin, 10-15-22
Career _____ Same, 2x

BLOCKED SHOTS
2022-23 _____ 1, 3x (at St. Thomas, 10-28-22)
Career _____ Same, 8x

POWER PLAY GOALS
2022-23 _____ N/A
Career _____ Same

PENALTIES
2022-23 _____ 1, at Ohio State, 10-8-22
Career _____ 2, at Maine, 2-19-22

PENALTY MINUTES
2022-23 _____ 2, at Ohio State, 10-8-22
Career _____ 2, at Maine, 2-19-22

FACEOFF WINS
2022-23 _____ N/A
Career _____ Same

SEASON	TEAM	GP	G.	A	Points	Shots	Shot%	Pen-Min	+/-	PPG	SHG	GWG	Blk	FOW	FOL	FO%
2020-21	UNH	17	4	2	6	17	.235	2 - 4	1	0	0	0	0	0	0	.000
2021-22	UNH	22	1	3	4	28	.036	4 - 8	-1	0	0	0	5	0	0	.000
2022-23	SCSU	10	1	2	3	14	.071	1 - 2	-4	0	0	0	3	0	1	.000
TOTAL FOR SCSU		**10**	**1**	**2**	**3**	**14**	**.071**	**1 - 2**	**-4**	**0**	**0**	**0**	**3**	**0**	**1**	**.000**
TOTAL		**49**	**6**	**7**	**13**	**59**	**.102**	**7 - 14**	**-4**	**0**	**0**	**0**	**8**	**0**	**1**	**.000**

Awards and honors
2021-22 Hockey East All-Academic Team
2020-21 Hockey East All-Academic Team

◥ 2021-22 (New Hampshire): Hockey East All-Academic Team...appeared in 22 games for the Wildcats...scored a goal and added three assists for four points...put 28 shots on goal and added five blocks...provided an offensive spark, putting multiple shots on eight times...had at least one shot on goal in each of her final 12 games...recorded an assist in back-to-back games on January 30 at Vermont and February 4 against Boston College...scored a goal and added an assist for two points on February 12 against Holy Cross...

◥ 2020-21 (New Hampshire): Hockey East All-Academic Team...appeared in 18 games as a freshman...tied for the third-most goals on the team with four...added two assists for six points...shot a New Hampshire-best .235 while skating to a team-leading plus-two...had 17 shots on goal...put multiple shots on goal five times...scored her first collegiate goal and added an assist on December 23 vs Holy Cross...had an assist on January 23 against Merrimack...delivered her first collegiate two-goal game on February 6 at Providence, putting a career-high six shots on goal...scored New Hampshire's lone goal at Northeastern on February 14...

◥ Prep: Participated in the 2017 and 2018 USA National camps...was the second-leading scorer at the 2017 Camp... three-time All-Conference honoree at Fargo South, leading the Bruins to a pair of State Runner-Up finishes...over three seasons with Fargo South scored 51 goals and added 65 assists for 116 points in 76 games...as a senior was 16-20-36 in 24 games played...led the state of North Dakota in assists (36) and finished second in points (57) while scoring 21 goals as a junior...opened her high school career with a 14-9-23 line in 26 games...played 19U AAA hockey with the Minnesota Ice Cougars in 2019-20, scoring 20 goals and adding 26 assists for 46 points in 31 games... captained the Fargo South soccer and swimming teams... Student Council member...four-year A Honor Roll member...

◥ Personal: Daughter of Tricia and Chris Myers...majoring in Business with a minor in Criminal Justice...enjoys surfing at the lake and spending time with friends...

AVERY MYERS - 2022-23 GAME-BY-GAME

#21 MYERS, Avery

Date	Opponent	Score	G	A	PTS	SH	SH%	+/-	PEN-MIN	PP	SH	EN	GW	GT	HAT	UA	BLK	FOW	FOL	FO%
09/30/2022	Rensselaer	5-0	0	0	0	2	.000	0	0-0	0	0	0	0	0	0	0	0	0	0	.000
10/01/2022	Rensselaer	3-2	0	0	0	2	.000	-1	0-0	0	0	0	0	0	0	0	0	0	0	.000
10/07/2022	at Ohio St.	2-5	0	0	0	1	.000	-3	0-0	0	0	0	0	0	0	0	0	0	0	.000
10/08/2022	at Ohio St.	2-6	0	0	0	1	.000	0	1-2	0	0	0	0	0	0	0	1	0	0	.000
10/14/2022	Wisconsin	0-5	0	0	0	2	.000	-2	0-0	0	0	0	0	0	0	0	0	0	0	.000
10/15/2022	Wisconsin	2-3	0	2	2	1	.000	+2	0-0	0	0	0	0	0	0	0	1	0	0	.000
10/21/2022	Minnesota	2-4	0	0	0	1	.000	0	0-0	0	0	0	0	0	0	0	0	0	1	.000
10/22/2022	at Minnesota	1-2	0	0	0	1	.000	0	0-0	0	0	0	0	0	0	0	0	0	0	.000
10/28/2022	at St. Thomas (MN)	4-1	1	0	1	3	.071	0	0-0	0	0	0	0	0	0	0	1	0	0	.000
10/29/2022	St. Thomas (MN)	4-0	0	0	0	0	.071	0	0-0	0	0	0	0	0	0	0	0	0	0	.000
Totals			**1**	**2**	**3**	**14**	**.071**	**-4**	**1-2**	**0**	**0**	**0**	**0**	**0**	**0**	**0**	**3**	**0**	**1**	**.000**

Player Averages

GAMES PLAYED	SHOTS PER GAME	GOALS PER GAME	ASSISTS PER GAME	POINTS PER GAME
10	1.40	0.10	0.20	0.30

TRENDS & STREAKS

ACHIEVEMENT	20-21	21-22	22-23	CAREER
Scored a goal	3	1	1	5
Scored two or more goals	1	0	0	1
Scored three or more goals	0	0	0	0
Recorded an assist	2	3	1	6
Recorded two or more assists	0	0	1	1
Recorded three or more assists	0	0	0	0
Scored two or more points	2	1	1	4
Scored three or more points	0	0	0	0
Blocked two or more shots	0	0	0	0
Blocked three or more shots	0	0	0	0
Blocked four or more shots	0	0	0	0
Won 10 or more faceoffs	0	0	0	0
Put three or more shots on goal	2	3	1	6
Put five or more shots on goal	1	0	0	1
Put seven or more shots on goal	0	0	0	0

CAREER STREAK	FROM WHEN TO WHEN
Scored a goal	1 game, 6x, last 10/18/22
Recorded an assist	2 games, 1/30/22 - 2/4/22
Scored a point	2 games, 1/30/22 - 2/4/22
Blocked a shot	2 games, 2x, last 2/4/22 - 2/5/22
Did not commit a penalty	9 games, 12/30/20 - 2/6/21

#23 MCKENNA WESLOH

HT	CL	POS	SHOOTS	HOMETOWN	HIGH SCHOOL	PREVIOUS TEAM
5-8	Graduate	Defender	Left	Zimmerman, MN	Zimmerman	Ohio State

GAME HIGHS

GOALS
2022-23 _____ N/A
Career _____ 1, 5x (vs. Lindenwood, 10-2-21)

ASSISTS
2022-23 _____ 1, vs. RPI, 9-30-22
Career _____ 2, vs Ohio State, 10-5-19

POINTS
2022-23 _____ 1, vs. RPI, 9-30-22
Career _____ 2, 2x (vs. Lindenwood, 10-2-21)

SHOTS ON GOAL
2022-23 _____ 1, 3x (at St. Thomas, 10-28-22)
Career _____ 5, vs. St. Thomas, 2-5-22

PLUS/MINUS
2022-23 _____ +2, 2x (vs. St. Thomas, 10-29-22)
Career _____ Same, 7x

BLOCKED SHOTS
2022-23 _____ 1, 2x (at Minnesota, 10-22-22)
Career _____ 4, at Wisconsin, 10-10-21

POWER PLAY GOALS
2022-23 _____ N/A
Career _____ 1, vs Wisconsin, 1-23-21

PENALTIES
2022-23 _____ 1, 3x (at St. Thomas, 10-28-22)
Career _____ 2, 2x (at Wisconsin, 10-9-21)

PENALTY MINUTES
2022-23 _____ 2, 3x (at St. Thomas, 10-28-22)
Career _____ 4, 2x (at Wisconsin, 10-9-21)

FACEOFF WINS
2022-23 _____ N/A
Career _____ 3, vs Ohio State, 10-4-19

SEASON	TEAM	GP	G.	A	Points	Shots	Shot%	Pen-Min	+/-	PPG	SHG	GWG	Blk	FOW	FOL	FO%
2017-18	OSU	11	1	2	3	9	.111	2 - 4	3	0	0	1	2	0	1	.000
2019-20	SCSU	23	2	2	4	24	.083	3 - 6	-8	0	0	0	6	8	6	.571
2020-21	SCSU	18	1	1	2	24	.042	4 - 6	-8	0	0	0	8	1	0	1.000
2021-22	SCSU	35	1	7	8	42	.024	13 - 26	-14	0	0	0	30	0	0	.000
2022-23	SCSU	10	0	1	1	3	.000	3 - 6	-1	0	0	0	2	0	0	.000
TOTAL FOR SCSU		**86**	**4**	**11**	**15**	**93**	**.043**	**23 - 44**	**-31**	**0**	**0**	**0**	**46**	**9**	**6**	**.600**
TOTAL		**97**	**5**	**13**	**18**	**102**	**.049**	**25 - 48**	**-28**	**0**	**0**	**1**	**48**	**9**	**7**	**.563**

AWARDS AND HONORS:
2020-21 WCHA All-Academic Team
2019-20 WCHA All-Academic Team

◥ 2021-22: Appeared in 35 games as a key offensive-minded blueliner..led all Huskies defenders with seven assists and eight points, scoring one goal...put 42 shots on goal, leading the SCSU D-corps...blocked 30 shots...blocked at least one shot in 24 of 35 games played...put four shots on, scored a goal and added an assist for a two-point night against Lindenwood on October 2...blocked four shots on October 10 at Wisconsin...tallied an assist at Ohio State on October 29...had points in back-to-back games with an assist on November 20 at Minnesota and November 26 at RPI...had another assist on December 3 against Bemidji State...picked up an assist at St. Thomas on February 6...had another apple on February 12 at Minnesota...

◥ 2020-21: WCHA All-Academic Team honoree... spent time on both the blue line and as a forward... skated in 18 games...scored once and added an assist while putting 24 shots on goal...scored a goal on January 23 against Wisconsin...posted an assist and finished plus-one on January 15 against Bemidji State...

◥ 2019-20: WCHA All-Academic Team honoree...played in 25 games...scored twice and added two assists...put 24 shots on goal and piled up seven blocks...recorded two assists in her second game with SCSU on October 5 against Ohio State...scored her first Huskies goal and finished plus-two on November 15 at Lindenwood...

◥ 2018-19: Redshirted due to NCAA transfer regulations...

◥ 2017-18 (Ohio State): Played in 11 games for the Buckeyes...scored a goal and added two assists...tallied her first collegiate goal on November 18 against Bemidji State...

◥ Before SCSU: Played with Minnesota Revolution 19U...scored 53 goals and tallied 50 assists, ending her career with 103 points...named team captain in her final season, scoring 38 goals and tallying 42 assists for 80 points in 38 games...participated in the 15U and 16U National Hockey Camps...participated in the 17U Top-66 camp...in two seasons with Elk River/ Zimmerman went 12-21-33 across 50 games played...

◥ Personal: Daughter of Joel and Deidra Wesloh...

MCKENNA WESLOH - 2022-23 GAME-BY-GAME

#23 WESLOH, McKenna

Date	Opponent	Score	G	A	PTS	SH	SH%	+/-	PEN-MIN	PP	SH	EN	GW	GT	HAT	UA	BLK	FOW	FOL	FO%
09/30/2022	Rensselaer	5-0	0	1	1	0	.000	+2	1-2	0	0	0	0	0	0	0	0	0	0	.000
10/01/2022	Rensselaer	3-2	0	0	0	1	.000	+1	0-0	0	0	0	0	0	0	0	0	0	0	.000
10/07/2022	at Ohio St.	2-5	0	0	0	0	.000	0	0-0	0	0	0	0	0	0	0	0	0	0	.000
10/08/2022	at Ohio St.	2-6	0	0	0	0	.000	-1	0-0	0	0	0	0	0	0	0	0	0	0	.000
10/14/2022	Wisconsin	0-5	0	0	0	0	.000	-2	1-2	0	0	0	0	0	0	0	0	0	0	.000
10/15/2022	Wisconsin	2-3	0	0	0	0	.000	0	0-0	0	0	0	0	0	0	0	1	0	0	.000
10/21/2022	Minnesota	2-4	0	0	0	0	.000	-1	0-0	0	0	0	0	0	0	0	0	0	0	.000
10/22/2022	at Minnesota	1-2	0	0	0	1	.000	-1	0-0	0	0	0	0	0	0	0	1	0	0	.000
10/28/2022	at St. Thomas (MN)	4-1	0	0	0	1	.000	-1	1-2	0	0	0	0	0	0	0	0	0	0	.000
10/29/2022	St. Thomas (MN)	4-0	0	0	0	0	.000	+2	0-0	0	0	0	0	0	0	0	0	0	0	.000
Totals			**0**	**1**	**1**	**3**	**.000**	**-1**	**3-6**	**0**	**0**	**0**	**0**	**0**	**0**	**0**	**2**	**0**	**0**	**.000**

Player Averages

GAMES PLAYED	SHOTS PER GAME	GOALS PER GAME	ASSISTS PER GAME	POINTS PER GAME
10	0.30	0.00	0.10	0.10

TRENDS & STREAKS

ACHIEVEMENT	17-18	18-19	19-20	20-21	21-22	22-23	CAREER
Scored a goal	1	0	2	1	1	0	5
Scored 2 or more goals	0	0	0	0	0	0	0
Scored 3 or more goals	0	0	0	0	0	0	0
Recorded an assist	2	0	1	1	7	1	12
Recorded 2 or more assists	0	0	1	0	0	0	1
Recorded 3 or more assists	0	0	0	0	0	0	0
Scored 2 or more points	0	0	0	0	1	0	1
Scored 3 or more points	0	0	0	0	0	0	0
Finished with a positive +/-	4	0	2	1	6	3	16
Blocked 2 or more shots	0	0	0	1	4	0	5
Blocked 3 or more shots	0	0	0	0	1	0	1
Blocked 4 or more shots	0	0	0	0	1	0	1
Won 10 or more faceoffs	0	0	0	0	0	0	0
Put 3 or more shots on goal	1	0	0	5	6	0	12
Put 5 or more shots on goal	0	0	0	0	1	0	1
Put 7 or more shots on goal	0	0	0	0	0	0	0

CAREER STREAK	FROM WHEN TO WHEN
Scored a goal	1 game, 5x, last 10/2/21
Recorded an assist	2 games, last 11/20/21 - 11/26/21
Scored a point	2 games, 11/10/17 - 11/18/17
Finished even or plus	8 games, 11/5/21 - 12/4/21
Blocked a shot	4 games, 2x, last 1/22/22 - 2/1/22
Did not commit a penalty	9 games, 2x, last 11/28/20 - 1/15/21

#25 ALLISON GREEN

HT	CL	POS	SHOOTS	HOMETOWN	HIGH SCHOOL	PREVIOUS TEAM
5-11	Junior	Forward	Left	Anchorage, AK	South Anchorage	Belle Tire

GAME HIGHS

GOALS
2022-23 ____ N/A
Career ____ 1, at St. Thomas, 2-6-22

ASSISTS
2022-23 ____ 1, 2x (vs. St. Thomas, 10-29-22)
Career ____ Same, 5x

POINTS
2022-23 ____ 1, 2x (vs. St. Thomas, 10-29-22)
Career ____ Same, 6x

SHOTS ON GOAL
2022-23 ____ 2, 2x (at Ohio State, 10-7-22)
Career ____ 3, 3x (vs. Bemidji State, 12-4-21)

PLUS/MINUS
2022-23 ____ +1, 4x (vs. St. Thomas, 10-29-22)
Career ____ Same, 7x

BLOCKED SHOTS
2022-23 ____ 1, 2x (at Ohio State, 10-7-22)
Career ____ 2, 9x (at Ohio State, 2-26-22)

POWER PLAY GOALS
2022-23 ____ N/A
Career ____ N/A

PENALTIES
2022-23 ____ N/A
Career ____ N/A

PENALTY MINUTES
2022-23 ____ N/A
Career ____ N/A

FACEOFF WINS
2022-23 ____ N/A
Career ____ 7, vs. Minnesota Duluth, 2-15-22

SEASON	TEAM	GP	G.	A	Points	Shots	Shot%	Pen-Min	+/-	PPG	SHG	GWG	Blk	FOW	FOL	FO%
2020-21	SCSU	17	0	1	1	10	.000	0 - 0	-5	0	0	0	7	13	21	.382
2021-22	SCSU	34	1	2	3	28	.036	0 - 0	-24	0	0	1	27	69	135	.338
2022-23	SCSU	6	0	2	2	4	.000	0 - 0	3	0	0	0	2	0	1	.000
TOTAL		**57**	**1**	**5**	**6**	**42**	**.024**	**0 - 0**	**-26**	**0**	**0**	**1**	**36**	**82**	**157**	**.343**

- AWARDS AND HONORS
- 2021-22 ACHA All-American Scholar
- 2021-22 WCHA Scholar Athlete
- 2021-22 WCHA All-Academic Team

2021-22: ACHA All-American Scholar...WCHA Scholar Athlete...WCHA All-Academic Team... appeared in 34 games as a sophomore...posted a 1-2-3 line with 28 shots on goal...won 69 draws... piled up 27 blocks...had an assist on Opening Night against Lindenwood on October 1...picked up an assist on February 5 against St. Thomas... scored the game-winning goal the next night in Mendota Heights on her first collegiate marker...

2020-21: A key fixture on the Huskies' third line...played in 17 games and posted one assist while putting 10 shots on goal...finished plus-one with her first collegiate assist on January 15 against Bemidji State...put at least one shot on goal in each of her final four games...

Before SCSU: Played with the 19U AAA Girls Belle Tire Hockey team...played in 67 games for the U16 AAA Belle Tire team in 2018-19, tallying 27 goals and 28 assists for 55 points while serving as the assistant captain...attended the USA Girls National Camps in 2017, 2018 and 2019...

Personal: Majoring in Biomedical Science at SCSU...

Why Green chose SCSU: "I really liked the community and the atmosphere at St. Cloud. It felt like the perfect fit for me because I was so comfortable whenever I visited the school."

ALLISON GREEN - 2022-23 GAME-BY-GAME

#25 GREEN, Allison

Date	Opponent	Score	G	A	PTS	SH	SH%	+/-	PEN-MIN	PP	SH	EN	GW	GT	HAT	UA	BLK	FOW	FOL	FO%
09/30/2022	Rensselaer	5-0	0	1	1	2	.000	+1	0-0	0	0	0	0	0	0	0	1	0	1	.000
10/01/2022	Rensselaer	3-2	0	0	0	0	.000	0	0-0	0	0	0	0	0	0	0	0	0	0	.000
10/07/2022	at Ohio St.	2-5	0	0	0	2	.000	+1	0-0	0	0	0	0	0	0	0	1	0	0	.000
10/08/2022	at Ohio St.	2-6	0	0	0	0	.000	-1	0-0	0	0	0	0	0	0	0	0	0	0	.000
10/28/2022	at St. Thomas (MN)	4-1	0	0	0	0	.000	+1	0-0	0	0	0	0	0	0	0	0	0	0	.000
10/29/2022	St. Thomas (MN)	4-0	0	1	1	0	.000	+1	0-0	0	0	0	0	0	0	0	0	0	0	.000
Totals			**0**	**2**	**2**	**4**	**.000**	**+3**	**0-0**	**0**	**0**	**0**	**0**	**0**	**0**	**0**	**2**	**0**	**1**	**.000**

Player Averages

GAMES PLAYED	SHOTS PER GAME	GOALS PER GAME	ASSISTS PER GAME	POINTS PER GAME
6	0.67	0.00	0.33	0.33

TRENDS & STREAKS

ACHIEVEMENT	20-21	21-22	22-23	CAREER
Scored a goal	0	1	0	1
Scored two or more goals	0	0	0	0
Scored three or more goals	0	0	0	0
Recorded an assist	1	2	2	5
Recorded two or more assists	0	0	0	0
Recorded three or more assists	0	0	0	0
Scored two or more points	0	0	0	0
Scored three or more points	0	0	0	0
Finished with a positive plus/minus	1	3	3	7
Blocked two or more shots	1	7	0	8
Blocked three or more shots	0	0	0	0
Blocked four or more shots	0	0	0	0
Won 10 or more faceoffs	0	0	0	0
Put three or more shots on goal	1	2	0	3
Put five or more shots on goal	0	0	0	0
Put seven or more shots on goal	0	0	0	0

CAREER STREAK	FROM WHEN TO WHEN
Scored a goal	1 game, 2/6/22
Recorded an assist	1 game, 4x, last 9/30/22
Scored a point	2 games, 2/5/22 - 2/6/22
Finished even or plus	6 games, last 11/5/21 - 12/2/21
Blocked a shot	4 games, 2/18/22 - 2/26/22
Did not commit a penalty	57 games, 12/4/20 - present

#27 CHACE SPERLING

HT	CL	POS	SHOOTS	HOMETOWN	HIGH SCHOOL	PREVIOUS TEAM
5-8	Sophomore	Defender	Left	Theodore, Sask.	George Elliot	Robert Morris

GAME HIGHS

	2022-23	Career
GOALS	N/A	Same
ASSISTS	N/A	1, 2x (vs. Penn State, 1-1-22)
POINTS	N/A	1, 2x (vs. Penn State, 1-1-22)
SHOTS ON GOAL	N/A	3, vs. Bemidji State, 12-3-21
PLUS/MINUS	Even, vs. RPI, 9-30-22	+2, at Minnesota Duluth, 2-19-22
BLOCKED SHOTS	N/A	4, at St. Thomas, 10-15-21
POWER PLAY GOALS	N/A	Same
PENALTIES	N/A	1, vs. Syracuse, 1-2-22
PENALTY MINUTES	N/A	2, vs. Syracuse, 1-2-22
FACEOFF WINS	N/A	Same

SEASON	TEAM	GP	G.	A	Points	Shots	Shot%	Pen-Min	+/-	PPG	SHG	GWG	Blk	FOW	FOL	FO%
2020-21	RM	5	0	0	0	0	.000	0 - 0	1	0	0	0	0	0	0	.000
2021-22	SCSU	29	0	2	2	17	.000	1 - 2	-11	0	0	0	25	0	0	.000
2022-23	SCSU	1	0	0	0	0	.000	0 - 0	0	0	0	0	0	0	0	.000
TOTAL FOR SCSU		**30**	**0**	**2**	**2**	**17**	**.000**	**1 - 2**	**-11**	**0**	**0**	**0**	**25**	**0**	**0**	**.000**
TOTAL		**35**	**0**	**2**	**2**	**17**	**.000**	**1 - 2**	**-10**	**0**	**0**	**0**	**25**	**0**	**0**	**.000**

- 2021-22: Appeared in 28 games during her debut season with the Huskies...had two assists and blocked 25 shots...took just one penalty on the year...put 17 shots on goal...blocked four shots on October 15 at St. Thomas... recorded her first collegiate assist against St. Thomas on October 16...had an assist in the Huskies' overtime win over RV Penn State on New Year's Day...

- 2020-21 (Robert Morris): Played in nine games for the CHA champions after working back from an injury...

- Before SCSU: Scored two goals and added four assists across 10 games in 2019-20 for Pursuit of Excellence...went 8-12-20 in 28 games with the Saskatoon Stars during the 2018-19 season...earned a nod to Team Saskatchewan four years in a row...received an invite to Team Canada's U-18 program...won Silver at nationals... Played in the Esso Cup during the 2017-18 and 2018-19 tournaments, winning the Hockey Canada award...

- Personal: Majoring in Business...

- Why Sperling Chose SCSU: "I chose St. Cloud, transferring from Robert Morris University, because I enjoyed the conversation with the coaches and I thought it would be a great fit here at SCSU for my hockey career. I also was talking to the girls, and everyone said they loved it here. I'm so glad, I made a great decision."

CHACE SPERLING - 2022-23 GAME-BY-GAME

#27 SPERLING, Chace

Date	Opponent	Score	G	A	PTS	SH	SH%	+/-	PEN-MIN	PP	SH	EN	GW	GT	HAT	UA	BLK	FOW	FOL	FO%
09/30/2022	Rensselaer	5-0	0	0	0	0	.000	0	0-0	0	0	0	0	0	0	0	0	0	0	.000
Totals			**0**	**0**	**0**	**0**	**.000**	**0**	**0-0**	**0**	**0**	**0**	**0**	**0**	**0**	**0**	**0**	**0**	**0**	**.000**

Player Averages

GAMES PLAYED	SHOTS PER GAME	GOALS PER GAME	ASSISTS PER GAME	POINTS PER GAME
1	0.00	0.00	0.00	0.00

TRENDS & STREAKS

ACHIEVEMENT	20-21	21-22	22-23	CAREER
Scored a goal	0	0	0	0
Scored two or more goals	0	0	0	0
Scored three or more goals	0	0	0	0
Recorded an assist	0	2	0	2
Recorded two or more assists	0	0	0	0
Recorded three or more assists	0	0	0	0
Scored two or more points	0	0	0	0
Scored three or more points	0	0	0	0
Finished with a positive plus/minus	1	6	0	7
Blocked two or more shots	0	7	0	7
Blocked three or more shots	0	1	0	1
Blocked four or more shots	0	1	0	1
Won 10 or more faceoffs	0	0	0	0
Put three or more shots on goal	0	1	0	1
Put five or more shots on goal	0	0	0	0
Put seven or more shots on goal	0	0	0	0

CAREER STREAK	FROM WHEN TO WHEN
Scored a goal	N/A
Recorded an assist	1 game, 2x, last 1/2/22
Scored a point	1 game, 2x, last 1/2/22
Finished even or plus	5 games, last 11/26/21 - 1/1/22
Blocked a shot	4 games, 2/6/22 - 2/15/22
Did not commit a penalty	19 games, 2/17/21 - 1/1/22

#29 JOJO CHOBAK

HT	CL	POS	CATCHES	HOMETOWN	HIGH SCHOOL	PREVIOUS TEAM
5-8	Junior	Goaltender	Left	Chicago, IL	Glenbrook North	Minnesota Duluth

GAME HIGHS

MINUTES
2022-23 _____ 60:00, 2x (vs. St. Thomas, 10-29-22)
Career _____ 65:00, at St. Cloud State, 2-15-22

SAVES
2022-23 _____ 45, vs. Wisconsin, 10-14-22
Career _____ Same, 2x

GOALS ALLOWED
2022-23 _____ 5, vs. Wisconsin, 10-14-22
Career _____ Same, 2x

SAVE PERCENTAGE
2022-23 _____ 1.000, 2x (vs. St. Thomas, 10-29-22)
Career _____ Same, 5x

SAVES IN WIN
2022-23 _____ 20, vs. St. Thomas, 10-29-22
Career _____ 45, at Wisconsin, 2-4-22

SAVES IN LOSS
2022-23 _____ 45, vs. Wisconsin, 10-14-22
Career _____ Same

SAVES IN SHUTOUT
2022-23 _____ 20, vs. St. Thomas, 10-29-22
Career _____ 45, at Wisconsin, 2-4-22

POWER PLAY GOALS ALLOWED
2022-23 _____ 1, 2x (vs. Minnesota, 10-21-22)
Career _____ 2, vs. Minnesota State, 2-26-22

SHORT-HANDED GOALS ALLOWED
2022-23 _____ N/A
Career _____ 1, at Wisconsin, 2-5-22

ASSISTS
2022-23 _____ N/A
Career _____ 1, at St. Cloud State, 2-1-22

SEASON	TEAM	GP-GS	Minutes	GA	GAAvg	Saves	Save%	W	L	T	Sho	PPG	SHG
2020-21	UMD	2 - 0	52.05	3	3.46	26	.897	0	0	0	0	1	0
2021-22	UMD	18 - 14	906.64	27	1.79	347	.928	10	4	1	0	4	1
2022-23	SCSU	5 - 4	256.57	10	2.34	126	.926	2	2	0	0	2	0
TOTAL FOR SCSU		**5 - 4**	**256.57**	**10**	**2.34**	**126**	**.926**	**2**	**2**	**0**	**0**	**2**	**0**
TOTAL		**25 - 18**	**1215.26**	**40**	**1.98**	**499**	**.926**	**12**	**6**	**1**	**0**	**7**	**1**

AWARDS AND HONORS:
2021-22 WCHA Scholar Athlete
2021-22 WCHA All-Academic Team
2021-22 WCHA Goaltender of the Month (January)
2021-22 WCHA Goaltender of the Week (2x, Jan. 24, Feb. 7)

◥ 2021-22 (Minnesota Duluth): WCHA Scholar Athlete...WCHA All-Academic team...WCHA January Goaltender of the Month...two-time WCHA Goaltender of the Week...appeared in 17 games with 14 starts for the 2022 NCAA National Runner-Up Bulldogs...went 10-4-1 with a team-best 1.79 goals against average and a .928 save percentage...delivered three shutouts over Wisconsin, Ohio State and St. Cloud State...ranked second in the WCHA in save percentage and fourth in goals against average...landed 15th nationally in GAA and was 22nd in save percentage...made her season debut on October 24 at St. Thomas, stopping each of the three shots she faced in 28:24 of action...turned away both shots sent her way in 5:26 against Bemidji State on January 14...enjoyed an incredible first collegiate start against No. 2 Ohio State on January 21, shutting out the nation's scoring leader in front of a sold-out crowd in Columbus with 27 saves...followed with 38 stops the next night, earning WCHA Goaltender of the Week honors after posting a 1.52 GAA and an impressive .956 save percentage against the Buckeyes...swept Minnesota State on January 28-29, stopping 27 of 29 shots on Friday and adding 19 saves on Saturday...was named January's WCHA Goaltender of the Month after posting a record of 3-1-0 while tallying a .934 save percentage and a 1.97 GAA...turned away 17 of 18 shots on February 1 at St. Cloud State to earn her third-straight win...blanked No. 3 Wisconsin at LaBahn Arena on February 4 with a career-best 45 saves, becoming the first opposing goaltender to deal the Badgers a shutout at home in over two seasons...picked up WCHA Goaltender of the Week honors after her stellar start to February, making 86 saves over five days while going 2-1-0 record with a .935 save percentage...needed to make just nine saves as she and the Bulldogs swept St. Thomas on February 11-12...made 20 saves on 21 shots in a 1-1 tie with SCSU at the HBNHC on February 15...shut out the Huskies at home three days later, making 14 saves for her third blanking of the season...entered in the second period of UMD's WCHA Quarterfinal Game One against Minnesota State and stopped 31 of 32 shots, backstopping the Bulldogs to a comeback win...earned her 10th win of the season with 21 saves on 23 shots in Game Three, leading Minnesota Duluth to the WCHA Semifinal...made 34 saves in the Bulldogs' WCHA Semifinal loss to No. 1 Minnesota...

JOJO CHOBAK - 2022-23 GAME-BY-GAME

Date	Opponent	MINUTES	GA	GAAVG	SAVES	SAVE%	W	L	T	SHO	PP	SH	EN	PN	SO
09/30/2022	Rensselaer	59:31	0	0.00	17	1.000	1	0	0	1	0	0	0	0	0
10/08/2022	at Ohio St.	20:00	1	3.00	12	.923	0	0	0	0	1	0	0	0	0
10/14/2022	Wisconsin	60:00	5	5.00	45	.900	0	1	0	0	0	0	0	0	0
10/21/2022	Minnesota	57:03	4	4.21	32	.889	0	1	0	0	1	0	0	0	0
10/29/2022	St. Thomas (MN)	60:00	0	0.00	20	1.000	1	0	0	1	0	0	0	0	0
Totals		**256:34**	**10**	**2.34**	**126**	**.926**	**2**	**2**	**0**	**2**	**2**	**0**	**0**	**0**	**0**

TRENDS & STREAKS

ACHIEVEMENT	20-21	21-22	22-23	CAREER
Recorded shutout	0	3	2	5
Made 20+ saves	0	9	3	12
Made 30+ saves	0	4	2	6
Made 40+ saves	0	1	1	2
Made 50+ saves	0	0	0	0
Allowed 2 goals or less	2	13	2	17
Allowed 1 goal or less	1	10	3	14
Played 60+ minutes	0	8	2	10

CAREER STREAK	FROM WHEN TO WHEN
Made 30+ saves	2 games, 10/14/22 - 10/29/22
Made 40+ saves	1 game, 2x, last 10/14/22
Allowed 2 goals or less	5 games, 2x, last 2/1/22 - 2/25/22
Earned win	4 games, 1/28/22 - 2/4/22

◥ 2020-21 (Minnesota Duluth): Appeared in two games as the Bulldogs' backup netminder...made her collegiate debut against St. Cloud State on December 5, stopping 11 of 12 shots faced in 20:00 of action...made 15 saves on 17 shots in the WCHA Final Face-off versus Ohio State on March 5...

◥ Prep: Was a participant in the USA Under-18 Top 66 Camp in the summer of 2018, and one of 18 goalies that took part in the 2018 USA Goaltender Development Camp...backstopped the Chicago Young Americans U-19 team to a bronze medal in 2018 at the USA Hockey Girls Tier I championship, posting a 1.77 GAA and a .950 save percentage while earning three wins...registered a 1.28 GAA and .943 save percentage in 15 Junior Women's Hockey League games as a senior with CYA...

◥ Personal: Born Violet (Viola) Richelle Chobak in Chicago, Illinois on April 21, 2001...is the daughter of Richard Chobak and Kimberley Fipps-Chobak...has two older brothers (Bryce and Cole)...is a 2019 graduate of Glenbrook North High School...

#31 JULIA BACHETTI

HT	CL	POS	CATCHES	HOMETOWN	HIGH SCHOOL	PREVIOUS TEAM
5-9	Freshman	Goaltender	Left	Tecumseh, Ontario	St. Anne	Kitchener-Waterloo

GAME HIGHS

	2022-23	Career
MINUTES	N/A	Same
SAVES	N/A	Same
GOALS ALLOWED	N/A	Same
SAVE PERCENTAGE	N/A	Same
SAVES IN WIN	N/A	N/A
SAVES IN LOSS	N/A	N/A
SAVES IN SHUTOUT	N/A	N/A
POWER PLAY GOALS ALLOWED	N/A	N/A
SHORT-HANDED GOALS ALLOWED	N/A	Same
ASSISTS	N/A	Same

◥ Before SCSU: Selected to U18 Team Ontario Red...shut out Ontario Blue U18 Central Canada Challenge...led the PWHL with a .967 save percentage in her final campaign...spent her 2021-22 season with the Kitchener-Waterloo Jr. Rangers in the OWHA, going 8-4-2 with an impressive 1.28 goals against average and a .956 save percentage...recorded four shutouts...helped the Rangers finish second in the Southwest Division of the U22 Elite level...played for the Southwest Wildcats of the PWHL from 2018-21...in 2019-20 posted a .916 save rate while going 8-11-2 with one shutout...her save percentage ranked top-25 in the league...enjoyed an excellent 2020 postseason, going 1-1-0 with a .931 save percentage...earned Proficiency honors in grades 11 and 12...Honour Roll student throughout high school...logged over 100 hours of community service...

◥ Personal: Daughter of Joe and Brenda Bachetti...majoring in Health Sciences with a Business minor...enjoys traveling and golf...coaches and mentors younger goalies with Prospects Goaltending...

◥ Why Julia chose SCSU: "St. Cloud State is a perfect fit for me academically and athletically. It has a great hockey program and facilities that continue to expand and develop, which will allow me to play at a highly-competitive level of women's hockey. I felt welcomed, supported and comfortable speaking with the coaches from the first day - which I believe is important when choosing a university."

JULIA BACHETTI - 2022-23 GAME-BY-GAME

TRENDS & STREAKS

ACHIEVEMENT	22-23	CAREER
Recorded shutout	0	0
Made 20+ saves	0	0
Made 30+ saves	0	0
Made 40+ saves	0	0
Made 50+ saves	0	0
Allowed 2 goals or less	0	0
Allowed 1 goal or less	0	0
Played 60+ minutes	0	0

CAREER STREAK	FROM WHEN TO WHEN
Made 30+ saves	N/A
Made 40+ saves	N/A
Allowed 2 goals or less	N/A
Earned win	N/A

#43 DEVYN MILLWATER

HT	CL	POS	SHOOTS	HOMETOWN	HIGH SCHOOL	PREVIOUS TEAM
5-7	Sophomore	Defender	Left	Victoria, B.C.	Stelly's Secondary	Kelowna U18

GAME HIGHS

GOALS	2022-23: N/A	Career: Same
ASSISTS	2022-23: N/A	Career: 1, 2x (vs. Syracuse, 1-2-22)
POINTS	2022-23: N/A	Career: 1, 2x (vs. Syracuse, 1-2-22)
SHOTS ON GOAL	2022-23: 3, at Ohio State, 10-8-22	Career: 4, vs. St. Thomas, 2-5-22
PLUS/MINUS	2022-23: +1, 4x (at Minnesota, 10-22-22)	Career: Same, 6x
BLOCKED SHOTS	2022-23: 5, at Minnesota, 10-22-22	Career: 6, vs. Ohio State, 2-8-22
POWER PLAY GOALS	2022-23: N/A	Career: Same
PENALTIES	2022-23: 1, at Ohio State, 10-8-22	Career: 2, vs Bemidji State, 12-4-21
PENALTY MINUTES	2022-23: 2, at Ohio State, 10-8-22	Career: 4, vs Bemidji State, 12-4-21
FACEOFF WINS	2022-23: N/A	Career: Same

SEASON	TEAM	GP	G.	A	Points	Shots	Shot%	Pen-Min	+/-	PPG	SHG	GWG	Blk	FOW	FOL	FO%
2021-22	SCSU	29	0	2	2	23	.000	4 - 8	-19	0	0	0	35	0	0	.000
2022-23	SCSU	8	0	0	0	5	.000	1 - 2	2	0	0	0	16	0	0	.000
TOTAL		**37**	**0**	**2**	**2**	**28**	**.000**	**5 - 10**	**-17**	**0**	**0**	**0**	**51**	**0**	**0**	**.000**

◥ 2021-22: Appeared in 29 games as a freshman...had a pair of assists...put 23 shots on goal...blocked 35 shots...took just four penalties...had assists in back-to-back games at the Battle of the Burgh against Penn State and Syracuse on January 1-2...had three blocks at Bemidji State on January 21...piled up a career-best six blocks against Ohio State on February 8...blocked four shots at Minnesota on February 12...blocked 21 shots in her final eight games including five in the WCHA Quarterfinals...

◥ Before SCSU: Spent the 2020-21 season with Rink Hockey Academy Kelowna U18 Prep...played in 10 games with the Pursuit of Excellence (CSSHL) in 2019-20, collecting a goal and eight assists...in the 2018-19 season played 18 games for the Pacific Steelers (JWHL), tallying two goals and three assists...selected to the JWHL All Star Team...represented British Columbia at the 2019 Canada Winter Games (Red Deer, AB) and National Women's U18 Championships (Winkler, MB)...

◥ Why Millwater chose SCSU: "I chose St. Cloud because I felt most comfortable with this division and the coaches here. Also, when I connected with some of the team they were super welcoming and I knew it would be the best place for me to thrive."

DEVYN MILLWATER - 2022-23 GAME-BY-GAME

#43 MILLWATER, Devyn

Date	Opponent	Score	G	A	PTS	SH	SH%	+/-	PEN-MIN	PP	SH	EN	GW	GT	HAT	UA	BLK	FOW	FOL	FO%
09/30/2022	Rensselaer	5-0	0	0	0	1	.000	+1	0-0	0	0	0	0	0	0	0	0	0	0	.000
10/01/2022	Rensselaer	3-2	0	0	0	0	.000	+1	0-0	0	0	0	0	0	0	0	1	0	0	.000
10/07/2022	at Ohio St.	2-5	0	0	0	0	.000	0	0-0	0	0	0	0	0	0	0	3	0	0	.000
10/08/2022	at Ohio St.	2-6	0	0	0	3	.000	-1	1-2	0	0	0	0	0	0	0	1	0	0	.000
10/14/2022	Wisconsin	0-5	0	0	0	1	.000	-1	0-0	0	0	0	0	0	0	0	2	0	0	.000
10/15/2022	Wisconsin	2-3	0	0	0	0	.000	+1	0-0	0	0	0	0	0	0	0	1	0	0	.000
10/21/2022	Minnesota	2-4	0	0	0	0	.000	0	0-0	0	0	0	0	0	0	0	3	0	0	.000
10/22/2022	at Minnesota	1-2	0	0	0	0	.000	+1	0-0	0	0	0	0	0	0	0	5	0	0	.000
Totals			**0**	**0**	**0**	**5**	**.000**	**+2**	**1-2**	**0**	**0**	**0**	**0**	**0**	**0**	**0**	**16**	**0**	**0**	**.000**

Player Averages

GAMES PLAYED	SHOTS PER GAME	GOALS PER GAME	ASSISTS PER GAME	POINTS PER GAME
8	0.63	0.00	0.00	0.00

TRENDS & STREAKS

ACHIEVEMENT	21-22	22-23	CAREER
Scored a goal	0	0	0
Scored two or more goals	0	0	0
Scored three or more goals	0	0	0
Recorded an assist	2	0	2
Recorded two or more assists	0	0	0
Recorded three or more assists	0	0	0
Scored two or more points	0	0	0
Scored three or more points	0	0	0
Finished with a positive plus/minus	2	4	6
Blocked two or more shots	8	3	11
Blocked three or more shots	4	3	7
Blocked four or more shots	2	1	3
Won 10 or more faceoffs	0	0	0
Put three or more shots on goal	1	1	2
Put five or more shots on goal	0	0	0
Put seven or more shots on goal	0	0	0

CAREER STREAK	FROM WHEN TO WHEN
Scored a goal	N/A
Recorded an assist	2, 1/1/22 - 1/2/22
Scored a point	2, 1/1/22 - 1/2/22
Finished even or plus	8 games, 1/21/22 - 2/8/22
Blocked a shot	7 games, 10/1/22 - present
Did not commit a penalty	5 games, 10/1/21 - 10/29/21

#45 REGAN BULGER

HT	CL	POS	SHOOTS	HOMETOWN	HIGH SCHOOL	PREVIOUS TEAM
5-6	Freshman	Defender	Left	Yellowknife, NW Terr.	Shattuck St. Mary's	Shattuck St. Mary's

GAME HIGHS

GOALS 2022-23	N/A	
Career	Same	
PLUS/MINUS 2022-23	+2, 2x (at St. Thomas, 10-28-22)	
Career	Same	
PENALTY MINUTES 2022-23	2, 3x (at Minnesota, 10-22-22)	
Career	Same	
ASSISTS 2022-23	1, at Ohio State, 10-7-22	
Career	Same	
BLOCKED SHOTS 2022-23	5, at St. Thomas, 10-28-22	
Career	Same	
FACEOFF WINS 2022-23	N/A	
Career	Same	
POINTS 2022-23	N/A	
Career	Same	
POWER PLAY GOALS 2022-23	N/A	
Career	Same	
SHOTS ON GOAL 2022-23	1, 2x (at St. Thomas, 10-28-22)	
Career	Same	
PENALTIES 2022-23	1, 3x (at Minnesota, 10-22-22)	
Career	Same	

SEASON	TEAM	GP	G.	A	Points	Shots	Shot%	Pen-Min	+/-	PPG	SHG	GWG	Blk	FOW	FOL	FO%
2022-23	SCSU	10	0	1	1	2	.000	3 - 6	-5	0	0	0	20	0	0	.000
TOTAL		**10**	**0**	**1**	**1**	**2**	**.000**	**3 - 6**	**-5**	**0**	**0**	**0**	**20**	**0**	**0**	**.000**

◥ Before SCSU: Spent three years with Shattuck St. Mary's after one season with Fairbault High School... totaled seven goals and 26 assists for 33 points while skating in 150 games at Shattuck...appeared in 60 games for Shattuck St. Mary's as a senior, scoring three goals with 17 assists for 20 points...played in 45 games as a junior...skated in 45 games for the 16U team as a sophomore...named Rookie of the Year at Fairbault her freshman campaign, posting a 3-5-8 line in 24 games... high honor roll member at Shattuck St. Mary's...earned The Good Companion award at her senior graduation...

◥ Personal: Daughter of Gail Bulger and the late Carl Bulger...brother Lonan plays DIII hockey at Hobart and William Smith...Lonan previously played Junior A hockey in the MJHL after attending Stattuck St. Mary's...Regan and her family have been to eight U20 Men's Ice Hockey World Junior Championships...has six dogs...enjoys spending time with family and friends, baking, sports, the outdoors, spending time at her cabin and spending time with her dogs...

◥ Why Regan chose SCSU: "I chose St. Cloud State becasue I fell in love with the environment of SCSU. It feels like home."

REGAN BULGER - 2022-23 GAME-BY-GAME

#45 BULGER, Regan

Date	Opponent	Score	G	A	PTS	SH	SH%	+/-	PEN-MIN	PP	SH	EN	GW	GT	HAT	UA	BLK	FOW	FOL	FO%
09/30/2022	Rensselaer	5-0	0	0	0	0	.000	+2	1-2	0	0	0	0	0	0	0	1	0	0	.000
10/01/2022	Rensselaer	3-2	0	0	0	0	.000	0	0-0	0	0	0	0	0	0	0	2	0	0	.000
10/07/2022	at Ohio St.	2-5	0	1	1	0	.000	-1	0-0	0	0	0	0	0	0	0	4	0	0	.000
10/08/2022	at Ohio St.	2-6	0	0	0	0	.000	-3	0-0	0	0	0	0	0	0	0	3	0	0	.000
10/14/2022	Wisconsin	0-5	0	0	0	1	.000	-4	0-0	0	0	0	0	0	0	0	1	0	0	.000
10/15/2022	Wisconsin	2-3	0	0	0	0	.000	0	1-2	0	0	0	0	0	0	0	0	0	0	.000
10/21/2022	Minnesota	2-4	0	0	0	0	.000	0	0-0	0	0	0	0	0	0	0	2	0	0	.000
10/22/2022	at Minnesota	1-2	0	0	0	0	.000	-1	1-2	0	0	0	0	0	0	0	0	0	0	.000
10/28/2022	at St. Thomas (MN)	4-1	0	0	0	0	.000	+2	0-0	0	0	0	0	0	0	0	5	0	0	.000
10/29/2022	St. Thomas (MN)	4-0	0	0	0	1	.000	0	0-0	0	0	0	0	0	0	0	2	0	0	.000
Totals			**0**	**1**	**1**	**2**	**.000**	**-5**	**3-6**	**0**	**0**	**0**	**0**	**0**	**0**	**0**	**20**	**0**	**0**	**.000**

Player Averages

GAMES PLAYED	SHOTS PER GAME	GOALS PER GAME	ASSISTS PER GAME	POINTS PER GAME
10	0.20	0.00	0.10	0.10

TRENDS & STREAKS

ACHIEVEMENT	22-23	CAREER
Scored a goal	0	0
Scored two or more goals	0	0
Scored three or more goals	0	0
Recorded an assist	1	1
Recorded two or more assists	0	0
Recorded three or more assists	0	0
Scored two or more points	0	0
Scored three or more points	0	0
Finished with a positive plus/minus	2	2
Blocked two or more shots	6	6
Blocked three or more shots	3	3
Blocked four or more shots	2	2
Won 10 or more faceoffs	0	0
Put three or more shots on goal	0	0
Put five or more shots on goal	0	0
Put seven or more shots on goal	0	0

CAREER STREAK	FROM WHEN TO WHEN
Scored a goal	N/A
Recorded an assist	1 game, 10/7/22
Scored a point	1 game, 10/7/22
Finished even or plus	2 games, 2x, last 10/28/22 - present
Blocked a shot	5 games, 9/30/22 - 10/14/22
Did not commit a penalty	4 games, 10/1/22 - 10/14/22

#81 JENNIINA NYLUND - A

HT	CL	POS	SHOOTS	HOMETOWN	HIGH SCHOOL	PREVIOUS TEAM
5-7	5th Year	Forward	Left	Pietarsaari, Fin.	Kuortane Sports	Team Kuortane

GAME HIGHS

GOALS
2022-23 _____ 2, vs. Wisconsin, 10-15-22
Career _____ 3, at RPI, 11-27-21

ASSISTS
2022-23 _____ 2, at St. Thomas, 10-28-22
Career _____ Same, 5x

POINTS
2022-23 _____ 3, at St. Thomas, 10-28-22
Career _____ Same, 2x

SHOTS ON GOAL
2022-23 _____ 7, vs. St. Thoams, 10-29-22
Career _____ 8, 2x, (vs. Bemidji State, 12-4-21)

PLUS/MINUS
2022-23 _____ +3, vs. RPI, 9-30-22
Career _____ Same, 4x

BLOCKED SHOTS
2022-23 _____ 2, 2x (at Minnesota, 10-22-22)
Career _____ 3, 5x, vs Bemidji State, 2-15-20

POWER PLAY GOALS
2022-23 _____ 1, at Ohio State, 10-8-22
Career _____ Same, 5x

PENALTIES
2022-23 _____ 2, vs. St. Thomas, 10-29-22
Career _____ Same, 4x

PENALTY MINUTES
2022-23 _____ 7, vs. St. Thomas, 10-29-22
Career _____ Same

FACEOFF WINS
2022-23 _____ 16, vs. RPI, 9-30-22
Career _____ 20, vs Lindenwood, 10-2-21

SEASON	TEAM	GP	G.	A	Points	Shots	Shot%	Pen-Min	+/-	PPG	SHG	GWG	Blk	FOW	FOL	FO%
2018-19	SCSU	35	8	13	21	69	.116	5 - 10	-8	2	0	1	33	197	253	.438
2019-20	SCSU	30	4	9	13	60	.067	6 - 12	-14	1	0	1	24	162	183	.470
2020-21	SCSU	19	7	5	12	62	.113	7 - 14	-5	1	0	1	8	114	90	.559
2021-22	SCSU	18	7	8	15	65	.108	8 - 16	6	0	0	1	13	174	174	.500
2022-23	SCSU	10	7	5	12	30	.233	5 - 13	0	1	0	3	6	71	112	.388
TOTAL		**112**	**33**	**40**	**73**	**286**	**.115**	**31 - 65**	**-21**	**5**	**0**	**7**	**84**	**718**	**812**	**.469**

AWARDS AND HONORS:
2022 Olympic Bronze Medalist
2021 IIHF World Championships Bronze Medalist
Two-time IIHF World Championships participant
2021-22 St. Cloud State Assistant Captain
2021-22 WCHA Forward of the Week (Nov. 29)
2021-22 WCHA All-Academic Team
2020-21 WCHA All-Academic Team
2019-20 WCHA All-Academic Team

◥ 2022 IIHF World Championships (Finland): Skated in all seven games for Finland as Suomi went 3-4-0 with two wins in Group A play and a placement victory over Hungary...

◥ Beijing 2022 Winter Olympics (Finland): Became the first active St. Cloud State Women's Hockey student-athlete to earn an Olympic medal as she and Finland earned Bronze in Beijing...skated in seven games for Suomi, scoring her first Olympic goal against the ROC...

◥ 2021-22: Served as St. Cloud State's Assistant Captain... WCHA All-Academic Team...WCHA Forward of the Week (Nov. 29)... appeared in 18 games in her fourth campaign with the Huskies... had seven goals and eight assists for 15 points...skated to a team-best plus-five...won 174 draws at a 50.0% rate...won double-digit faceoffs eight times...blocked 13 shots...opened her season with a goal and an assist on eight shots against Lindenwood on October 1, winning 17 of 25 draws...won 20 faceoffs the next night and added one assist...blocked two shots in back-to-back games at Wisconsin on October 9-10...scored a goal at Ohio State on October 30, beginning a four-game point streak...had an assist on November 5 vs Minnesota State then scored a goal the next day...added an assist on November 19 versus Minnesota...began a stellar series at RPI with a goal and an assist on November 26...delivered her first collegiate hat trick with three goals on November 27, earning WCHA Forward of the Week for her efforts against RPI...had an assist in each game of a December 3-4 series against Bemidji State...had an assist in a win over Penn State on New Year's Day...

◥ 2021 IIHF World Championships (Finland): Helped Finland earn Bronze, skating in seven games and scoring her first Senior National Team goal against the ROC...

◥ 2020-21: WCHA All-Academic Team honoree...led SCSU with seven goals and 12 points while playing in all 19 games...put a team-best 62 shots on goal...won a Huskies-high 114 faceoffs at a 55.9% success rate...scored one power play goal...scored a goal in three straight games twice - December 5-11 and February 6-27... scored a goal and added an assist on December 10 at Bemidji State and February 26 at Bemidji State...finished plus-four with three goals and two assists for five points over her final four games...

◥ 2019-20: WCHA All-Academic Team honoree...skated in 30 games...scored four goals and added 10 assists for a 14-point season...recorded 60 shots on goal and blocked 24 shots...had an assist in three straight games from October 5-12...put up a season-best two assists on October 12 at RIT...blocked three shots on January 17 at Minnesota State and February 15 versus Bemidji State...represented Finland in the 2019 Four Nations Cup...

◥ 2018-19: Played in 35 games as a freshman...led all Huskies rookies with 21 points and ranked eighth among WCHA first-year players in scoring...scored eight goals and added 13 assists while putting 69 shots on goal...blocked 33 shots...had two power play goals and scored the game-winner on December 30 against Lindenwood...posted two assists in back-to-back games on October 5 and 6 against RIT...had a four-game point streak from October 27 versus Minnesota-Duluth to November 17 against Minnesota...represented Team Finland in the 2018 Four Nations Cup, playing in three games and recording an assist...

◥ Before SCSU: Played for Team Kuortane in Finland...scored 23 goals and added 16 assists for 39 points in 30 games during the 2017-18 season...has been involved with the Senior Finnish National Team at various camps since 2015...played for the Finnish U18 National Team at the IIHF U18 World Championships in 2016 and 2017...

◥ Personal: Daughter of Jan and Sari Nylund...

JENNIINA NYLUND - 2022-23 GAME-BY-GAME

#81 NYLUND, Jenniina

Date	Opponent	Score	G	A	PTS	SH	SH%	+/-	PEN-MIN	PP	SH	EN	GW	GT	HAT	UA	BLK	FOW	FOL	FO%
09/30/2022	Rensselaer	5-0	1	1	2	3	.333	+3	0-0	0	0	0	1	0	0	0	0	16	5	.762
10/01/2022	Rensselaer	3-2	0	1	1	2	.200	-2	0-0	0	0	0	0	0	0	0	0	8	13	.381
10/07/2022	at Ohio St.	2-5	1	0	1	1	.333	-2	0-0	0	0	0	0	0	0	0	2	6	11	.353
10/08/2022	at Ohio St.	2-6	1	0	1	2	.375	-1	0-0	1	0	0	0	0	0	0	0	8	11	.421
10/14/2022	Wisconsin	0-5	0	0	0	2	.300	-2	1-2	0	0	0	0	0	0	0	1	10	12	.455
10/15/2022	Wisconsin	2-3	2	0	2	5	.333	+1	0-0	0	0	0	0	0	0	0	0	9	9	.500
10/21/2022	Minnesota	2-4	0	1	1	4	.263	+1	1-2	0	0	0	0	0	0	0	2	2	19	.095
10/22/2022	at Minnesota	1-2	0	0	0	2	.238	0	1-2	0	0	0	0	0	0	0	1	1	14	.067
10/28/2022	at St. Thomas (MN)	4-1	1	2	3	2	.261	+1	0-0	0	0	0	1	0	0	0	0	7	9	.438
10/29/2022	St. Thomas (MN)	4-0	1	0	1	7	.233	+1	2-7	0	0	0	1	0	0	0	0	4	9	.308
Totals			**7**	**5**	**12**	**30**	**.233**	**0**	**5-13**	**1**	**0**	**0**	**3**	**0**	**0**	**0**	**6**	**71**	**112**	**.388**

Player Averages

GAMES PLAYED	SHOTS PER GAME	GOALS PER GAME	ASSISTS PER GAME	POINTS PER GAME
10	3.00	0.70	0.50	1.20

TRENDS & STREAKS

ACHIEVEMENT	18-19	19-20	20-21	21-22	22-23	CAREER
Scored a goal	8	4	7	4	6	29
Scored 2 or more goals	0	0	0	1	1	2
Scored 3 or more goals	0	0	0	1	0	1
Recorded an assist	10	9	5	8	4	36
Recorded 2 or more assists	3	1	0	0	1	5
Recorded 3 or more assists	0	0	0	0	0	0
Scored 2 or more points	5	1	2	3	3	14
Scored 3 or more points	0	0	0	1	1	2
Finished with a positive +/-	10	7	6	7	5	35
Blocked 2 or more shots	9	5	3	1	2	20
Blocked 3 or more shots	3	2	0	0	0	5
Blocked 4 or more shots	0	0	0	0	0	0
Won 10 or more faceoffs	1	3	6	6	2	18
Put 3 or more shots on goal	13	8	13	11	3	48
Put 5 or more shots on goal	2	5	4	4	2	17
Put 7 or more shots on goal	0	0	0	2	1	3

CAREER STREAK	FROM WHEN TO WHEN
Scored a goal	4 games, 2/6/21 - 10/1/21
Recorded an assist	3 games, 2x, last 10/5/19 - 10/12/19
Scored a point	6 games, 2/5/21 - 10/2/21
Finished even or plus	6 games, 9/28/18 - 10/13/18
Blocked a shot	6 games, 2x, last 2/15/20 - 11/27/20
Did not commit a penalty	16 games, 11/15/19 - 2/15/20

#82 CLAIRE HICKEY

HT	CL	POS	SHOOTS	HOMETOWN	HIGH SCHOOL	PREVIOUS TEAM
5-8	Senior	Forward	Right	Dyer, IN	Lake Central	Chicago Mission

GAME HIGHS

GOALS
2022-23 _____ N/A
Career _____ 1, vs Lindenwood, 11-29-19

ASSISTS
2022-23 _____ N/A
Career _____ 1, 2x (vs. Lindenwood, 10-1-21)

POINTS
2022-23 _____ N/A
Career _____ 2, vs Lindenwood, 11-29-19

SHOTS ON GOAL
2022-23 _____ N/A
Career _____ 2, 2x, (vs. Minnesota State, 11-6-21)

PLUS/MINUS
2022-23 _____ Even, at Minnesota, 10-22-22
Career _____ +3, vs Lindenwood, 11-29-19

BLOCKED SHOTS
2022-23 _____ N/A
Career _____ 2, vs Minnesota State, 11-27-20

POWER PLAY GOALS
2022-23 _____ N/A
Career _____ N/A

PENALTIES
2022-23 _____ N/A
Career _____ 1, 3x (vs. Ohio State, 2-8-22)

PENALTY MINUTES
2022-23 _____ N/A
Career _____ 2, 3x (vs. Ohio State, 2-8-22)

FACEOFF WINS
2022-23 _____ N/A
Career _____ 1, at Bemidji State, 12-10-20

SEASON	TEAM	GP	G.	A	Points	Shots	Shot%	Pen-Min	+/-	PPG	SHG	GWG	Blk	FOW	FOL	FO%
2019-20	SCSU	16	1	1	2	8	.125	1 - 2	0	0	0	0	1	0	0	.000
2020-21	SCSU	16	0	0	0	2	.000	1 - 2	-2	0	0	0	5	1	0	1.000
2021-22	SCSU	26	0	1	1	10	.000	1 - 2	-8	0	0	0	4	0	0	.000
2022-23	SCSU	1	0	0	0	0	.000	0 - 0	0	0	0	0	0	0	0	.000
TOTAL		**59**	**1**	**2**	**3**	**20**	**.050**	**3 - 6**	**-10**	**0**	**0**	**0**	**10**	**1**	**0**	**1.000**

AWARDS AND HONORS:
2021-22 WCHA All-Academic Team
2020-21 WCHA All-Academic Team

◥ 2021-22: WCHA All-Academic Team...appeared in 24 games as a staple on the SCSU fourth line...put 10 shots on goal and had one assist...took just one penalty... blocked four shots...had an assist on Opening Night against Lindenwood on October 1...put two shots on goal in a win over Minnesota State on November 6...

◥ 2020-21: WCHA All-Academic Team honoree...a key fixture on the Huskies' fourth line...put two shots on goal...finished a plus-one in the Huskies' season opener against Minnesota State on November 27...

◥ 2019-20: Played in 16 games as a rookie...netted one goal and recorded one assist...put eight shots on goal... ended the season with an even plus-minus...scored her first collegiate goal and added an assist while finishing plus-three on November 29 against Lindenwood...

◥ Before SCSU: Played for the Chicago Mission U19 in 2018-19...2018 USA National Champion....U-15, U16, U-17 USA National Development Camp attendee...

◥ Personal: Daughter of James and Marie Hickey.... intended major at SCSU is General Business...

CLAIRE HICKEY - 2022-23 GAME-BY-GAME

#82 HICKEY, Claire

Date	Opponent	Score	G	A	PTS	SH	SH%	+/-	PEN-MIN	PP	SH	EN	GW	GT	HAT	UA	BLK	FOW	FOL	FO%
10/22/2022	at Minnesota	1-2	0	0	0	0	.000	0	0-0	0	0	0	0	0	0	0	0	0	0	.000
Totals			**0**	**0**	**0**	**0**	**.000**	**0**	**0-0**	**0**	**0**	**0**	**0**	**0**	**0**	**0**	**0**	**0**	**0**	**.000**

Player Averages

GAMES PLAYED	SHOTS PER GAME	GOALS PER GAME	ASSISTS PER GAME	POINTS PER GAME
1	0.00	0.00	0.00	0.00

TRENDS & STREAKS

ACHIEVEMENT	19-20	20-21	21-22	22-23	CAREER
Scored a goal	1	0	0	0	1
Scored 2 or more goals	0	0	0	0	0
Scored 3 or more goals	0	0	0	0	0
Recorded an assist	1	0	1	0	2
Recorded 2 or more assists	0	0	0	0	0
Recorded 3 or more assists	0	0	0	0	0
Scored 2 or more points	1	0	0	0	1
Scored 3 or more points	0	0	0	0	0
Finished with a positive +/-	3	2	3	0	8
Blocked 2 or more shots	0	1	0	0	1
Blocked 3 or more shots	0	0	0	0	0
Blocked 4 or more shots	0	0	0	0	0
Won 10 or more faceoffs	0	0	0	0	0
Put 3 or more shots on goal	0	0	0	0	0
Put 5 or more shots on goal	0	0	0	0	0
Put 7 or more shots on goal	0	0	0	0	0

CAREER STREAK	FROM WHEN TO WHEN
Scored a goal	1 game, 11/29/19
Recorded an assist	1 game, 2x, last 10/1/21
Scored a point	1 game, 2x, last 10/1/21
Finished even or plus	6 games, 11/27/21 - 1/28/22
Blocked a shot	2 games, 1/23/21 - 1/29/21
Did not commit a penalty	35 games, 12/4/20 - 2/6/22

#91 OLIVIA CVAR

HT	CL	POS	SHOOTS	HOMETOWN	HIGH SCHOOL	PREVIOUS TEAM
5-8	Senior	Forward	Left	Stonewall, Man.	Balmoral Hall	Balmoral Hall Prep

GAME HIGHS

GOALS
2022-23 _____ 1, vs. Minnesota, 10-21-22
Career _____ 2, 2x (at Bemidji State, 1-21-22)

ASSISTS
2022-23 _____ 1, 2x (vs. St. Thomas, 10-29-22)
Career _____ Same, 15x

POINTS
2022-23 _____ 1, 3x (vs. St. Thomas, 10-29-22)
Career _____ 2, 4x (at Minnesota Duluth, 2-19-22)

SHOTS ON GOAL
2022-23 _____ 3, at St. Thomas, 10-28-22
Career _____ 8, at Minnesota Duluth, 2-19-22

PLUS/MINUS
2022-23 _____ +1, vs. St. Thomas, 10-29-22
Career _____ +3, at Ohio State, 2-22-20

BLOCKED SHOTS
2022-23 _____ 1, 2x (vs. Wisconsin, 10-15-22)
Career _____ 3, 4x (at Ohio State, 2-25-22)

POWER PLAY GOALS
2022-23 _____ N/A
Career _____ 1, 6x (at Minnesota, 2-12-22)

PENALTIES
2022-23 _____ 1, 2x (vs. Minnesota, 10-22-22)
Career _____ 2, 4x (at Ohio State, 2-26-22)

PENALTY MINUTES
2022-23 _____ 2, 2x (vs. Minnesota, 10-22-22)
Career _____ 4, 4x (at Ohio State, 2-26-22)

FACEOFF WINS
2022-23 _____ 2, 2x (vs. St. Thomas, 10-29-22)
Career _____ 22, vs Bemidji State, 1-16-21

SEASON	TEAM	GP	G.	A	Points	Shots	Shot%	Pen-Min	+/-	PPG	SHG	GWG	Blk	FOW	FOL	FO%
2019-20	SCSU	35	10	5	15	61	.164	10 - 20	-3	2	0	1	22	55	63	.466
2020-21	SCSU	18	1	4	5	40	.025	8 - 14	-11	1	0	0	8	127	149	.460
2021-22	SCSU	35	10	4	14	96	.104	12 - 24	-10	3	1	1	37	98	104	.485
2022-23	SCSU	8	1	2	3	10	.100	2 - 4	-1	0	0	0	2	6	4	.600
TOTAL		**96**	**22**	**15**	**37**	**207**	**.106**	**32 - 62**	**-25**	**6**	**1**	**2**	**69**	**286**	**320**	**.472**

AWARDS AN D HONORS
2021-22 WCHA Scholar Athlete
2021-22 WCHA All-Academic Team
2020-21 WCHA All-Academic Team
2019-20 WCHA Rookie of the Month (January)
2019-20 WCHA Rookie of the Week (3x, Jan. 21, Jan. 28, Feb. 18)

◥ 2021-22: WCHA Scholar Athlete...WCHA All-Academic Team...appeared in all 35 games as a key scoring threat, spending time as a center and on the wing...was second on the Huskies with 10 goals and added four assists for a 14-point season...scored three times on the power play, leading SCSU...put 96 shots on goal, second-most on the team...added 37 blocks...won 98 draws at a 48.5% clip...had an assist on Opening Night against Lindenwood on October 1 then added a goal the next night...scored a goal against St. Thomas on October 16...assisted on the Huskies' lone goal at Minnesota on November 20...lit the lamp against Bemidji State on December 3...had an assist vs Syracuse on January 2...scored both of St. Cloud State's goals in a 2-1 win at Bemidji State on January 21, landing No. 2 on SportsCenter's Top-10 with a ridiculous diving goal after a toedrag to lose a defender...found the back of the net in SCSU's 1-1 tie with Wisconsin on January 28...scored a goal against St. Thomas on February 5...found the back of the net in back-to-back games on February 11-12 in a home-and-home with Minnesota...scored a goal and added an assist for a two-point night at Minnesota Duluth on February 19...

◥ 2020-21: WCHA All-Academic Team honoree...scored a goal and posted four assists in 18 games played...put 40 shots on goal...tallied a point in three straight games from December 10 through January 7...scored a power play goal on January 7 at Minnesota...

◥ 2019-20: Played in all 35 games as a freshman...scored 10 goals and added four assists a 14-point season...led WCHA rookies in goals...put 61 shots on goal and blocked 22 shots...earned WCHA Rookie of the Week honors three times (Jan 21, Jan 28, Feb 18)...January WCHA Rookie of the Month after scoring five goals and finishing plus-one with five blocked shots...scored her first collegiate goal on October 12 at RIT...found the back of the net in four straight games from January 17-25, scoring a goal in both games of the Huskies' series at Minnesota State and against Minnesota-Duluth...scored two goals and finished plus-three at Ohio State on February 22...

OLIVIA CVAR - 2022-23 GAME-BY-GAME

#91 CVAR, Olivia

Date	Opponent	Score	G	A	PTS	SH	SH%	+/-	PEN-MIN	PP	SH	EN	GW	GT	HAT	UA	BLK	FOW	FOL	FO%
09/30/2022	Rensselaer	5-0	0	0	0	0	.000	0	0-0	0	0	0	0	0	0	0	1	0	0	.000
10/01/2022	Rensselaer	3-2	0	1	1	1	.000	0	0-0	0	0	0	0	0	0	0	0	0	0	.000
10/14/2022	Wisconsin	0-5	0	0	0	1	.000	-1	1-2	0	0	0	0	0	0	0	0	0	0	.000
10/15/2022	Wisconsin	2-3	0	0	0	0	.000	0	0-0	0	0	0	0	0	0	0	1	0	0	.000
10/21/2022	Minnesota	2-4	1	0	1	2	.250	0	0-0	0	0	0	0	0	0	0	0	1	1	.500
10/22/2022	at Minnesota	1-2	0	0	0	1	.200	0	1-2	0	0	0	0	0	0	0	0	2	1	.667
10/28/2022	at St. Thomas (MN)	4-1	0	0	0	3	.125	-1	0-0	0	0	0	0	0	0	0	0	1	0	1.000
10/29/2022	St. Thomas (MN)	4-0	0	1	1	2	.100	+1	0-0	0	0	0	0	0	0	0	0	2	2	.500
Totals			**1**	**2**	**3**	**10**	**.100**	**-1**	**2-4**	**0**	**0**	**0**	**0**	**0**	**0**	**0**	**2**	**6**	**4**	**.600**

Player Averages

GAMES PLAYED	SHOTS PER GAME	GOALS PER GAME	ASSISTS PER GAME	POINTS PER GAME
8	1.25	0.13	0.25	0.38

TRENDS & STREAKS

ACHIEVEMENT	19-20	20-21	21-22	22-23	CAREER
Scored a goal	9	1	9	1	20
Scored 2 or more goals	1	0	1	0	2
Scored 3 or more goals	0	0	0	0	0
Recorded an assist	5	4	4	2	15
Recorded 2 or more assists	0	0	0	0	0
Recorded 3 or more assists	0	0	0	0	0
Scored 2 or more points	2	0	2	0	4
Scored 3 or more points	0	0	0	0	0
Finished with a positive +/-	10	3	9	0	22
Blocked 2 or more shots	5	1	8	0	14
Blocked 3 or more shots	0	0	4	0	4
Blocked 4 or more shots	0	0	0	0	0
Won 10 or more faceoffs	0	4	1	0	5
Put 3 or more shots on goal	8	6	18	0	33
Put 5 or more shots on goal	2	3	5	0	11
Put 7 or more shots on goal	0	1	1	0	2

CAREER STREAK	FROM WHEN TO WHEN
Scored a goal	4 games, 1/17/20 - 1/25/20
Recorded an assist	2 games, 2x, last 12/10/20 - 12/11/20
Scored a point	4 games, 1/17/20 - 1/25/20
Finished even or plus	6 games, 2x, last 1/1/22 - 1/29/22
Blocked a shot	5 games, 2/18/22 - 9/30/22
Did not commit a penalty	6 games, 2x, last 2/15/20 - 11/27/20

◥ Before SCSU: Played for Balmoral Hall Prep School in 2018-19, scoring 19 goals and adding 16 assists for 35 points in 24 games...three-time member of Team Manitoba U18 Women's Hockey...member of Team Manitoba at the National U18 Women's Hockey Championships for 2016 and 2017...co-captain for Team Manitoba participating in the 2019 Canada Winter Games...selected to JWHL All-Star Team in 2016-17, 2017-18 and 2018-19...2019 JWHL First Team All-Star...

◥ Personal: Daughter of Mladen and Kara Cvar...majoring in Elementary Education at SCSU...

2022-23 St. Cloud St. Women's Ice Hockey
Overall Individual Statistics
All games

Game Records

Overall	Conference	Home	Away	Neutral
4 - 6 - 0	2 - 6 - 0	3 - 3 - 0	1 - 3 - 0	0 - 0 - 0

			Shots						Penalties				Goals									
#	Player	GP	G	A	PTS	SH	SH%	+/-	PEN-MIN	MIN	MAJ	OTH	PP	SH	FG	GW	GT	OT	HT	PN	UA	BLK
81	Nylund, Jenniina	10	7	5	12	30	.233	0	5-13	4	1	0	1	0	3	3	0	0	0	0	0	6
12	Hymlárová, Klára	10	6	2	8	23	.261	-1	1-2	1	0	0	2	0	2	0	0	0	0	0	0	12
20	Gentry, Emma	10	6	1	7	34	.176	-3	4-8	4	0	0	3	0	1	0	0	0	0	0	0	7
13	Lind, Taylor	10	2	5	7	22	.091	-4	5-13	4	1	0	0	0	0	0	0	0	0	0	0	7
2	Ross, Dayle	10	0	5	5	9	.000	-1	1-2	1	0	0	0	0	0	0	0	0	0	0	0	24
7	Scribner, Addi	10	1	3	4	18	.056	0	3-6	3	0	0	0	0	0	1	0	0	0	0	0	3
4	Burton, Bailey	10	0	4	4	5	.000	-2	0-0	0	0	0	0	0	0	0	0	0	0	0	0	3
21	Myers, Avery	10	1	2	3	14	.071	-4	1-2	1	0	0	0	0	0	0	0	0	0	0	0	3
91	Cvar, Olivia	8	1	2	3	10	.100	-1	2-4	2	0	0	0	0	0	0	0	0	0	0	0	2
17	Hall, Courtney	7	0	3	3	7	.000	+2	2-4	2	0	0	0	0	0	0	0	0	0	0	0	2
8	Wolfe, Grace	10	0	3	3	4	.000	-1	1-2	1	0	0	0	0	0	0	0	0	0	0	0	16
16	Geier, Taytum	10	1	1	2	8	.125	0	3-6	3	0	0	0	0	0	0	0	0	0	0	0	24
6	Cornelius, Allie	9	0	2	2	6	.000	+2	1-2	1	0	0	0	0	0	0	0	0	0	0	0	3
25	Green, Allison	6	0	2	2	4	.000	+3	0-0	0	0	0	0	0	0	0	0	0	0	0	0	2
23	Wesloh, McKenna	10	0	1	1	3	.000	-1	3-6	3	0	0	0	0	0	0	0	0	0	0	0	2
45	Bulger, Regan	10	0	1	1	2	.000	-5	3-6	3	0	0	0	0	0	0	0	0	0	0	0	20
43	Millwater, Devyn	8	0	0	0	5	.000	+2	1-2	1	0	0	0	0	0	0	0	0	0	0	0	16
10	Bourgerie, Mackenzie	10	0	0	0	4	.000	0	2-4	2	0	0	0	0	0	0	0	0	0	0	0	1
9	Voigt, Svenja	5	0	0	0	0	.000	-3	0-0	0	0	0	0	0	0	0	0	0	0	0	0	1
29	Chobak, Jojo	5	0	0	0	0	.000	0	0-0	0	0	0	0	0	0	0	0	0	0	0	0	0
1	Ahola, Sanni	6	0	0	0	0	.000	0	0-0	0	0	0	0	0	0	0	0	0	0	0	0	0
82	Hickey, Claire	1	0	0	0	0	.000	0	0-0	0	0	0	0	0	0	0	0	0	0	0	0	0
5	Tuzik, Lauren	3	0	0	0	0	.000	-1	1-2	1	0	0	0	0	0	0	0	0	0	0	0	0
27	Sperling, Chace	1	0	0	0	0	.000	0	0-0	0	0	0	0	0	0	0	0	0	0	0	0	0
TM	TEAM	10	0	0	0	0	.000	0	2-4	0	0	0	0	0	0	0	0	0	0	0	0	0
Totals		**10**	**25**	**42**	**67**	**208**	**.120**	**-18**	**41-88**	**39**	**2**	**0**	**6**	**0**	**6**	**4**	**0**	**0**	**0**	**0**	**0**	**154**
Opponents		**10**	**28**	**46**	**74**	**339**	**.083**	**+19**	**29-58**	**29**	**0**	**0**	**5**	**0**	**4**	**6**	**0**	**1**	**0**	**0**	**1**	**94**

			Goal Average			Saves		Record				Goals Allowed				
#	Player	GP-GS	MINUTES	GA	AVG	SAVES	PCT	W	L	T	SHO	PP	SH	EN	PEN	SOG
29	Chobak, Jojo	5-4	256:34	10	2.34	126	.926	2	2	0	2	2	0	0	0	0
1	Ahola, Sanni	6-6	341:15	17	2.99	185	.916	2	4	0	0	3	0	1	0	0
TM	EMPTY NET	-	05:21	1	11.21	0	.000	0	0	0	0	0	0	0	0	0
Totals		**10**	**603:10**	**28**	**2.79**	**311**	**.917**	**4**	**6**	**0**	**2**	**5**	**0**	**1**	**0**	**0**
Opponents		**10**	**603:10**	**25**	**2.49**	**183**	**.880**	**6**	**4**	**0**	**1**	**6**	**0**	**0**	**0**	**0**

2022-23 St. Cloud St. Women's Ice Hockey
Combined Team Statistics
All games

Team Results

	Date	Opponent		Score	Att.
	09/30/2022	Rensselaer	W	5-0	137
	10/01/2022	Rensselaer	W	3-2	167
*	10/07/2022	at Ohio St.	L	2-5	679
*	10/08/2022	at Ohio St.	L	2-6	636
*	10/14/2022	Wisconsin	L	0-5	332
*	10/15/2022	Wisconsin	Lot	2-3	359
*	10/21/2022	Minnesota	L	2-4	437
*	10/22/2022	at Minnesota	L	1-2	1553
*	10/28/2022	at St. Thomas (MN)	W	4-1	126
*	10/29/2022	St. Thomas (MN)	W	4-0	209

Team Statistics

	SCSU	OPP
SHOT STATISTICS		
Goals-Shot attempts	25-208	28-339
Shot pct.	.120	.083
Goals/Game	2.50	2.80
Shots/Game	20.80	33.90
POWER PLAYS		
Goals-Power Plays	6-26	5-38
Conversion pct.	.231	.132
Shot Attempts	29	61
Shot pct.	.207	.082
SHORT-HANDED		
Goals-Shot attempts	0-10	0-5
Shot pct.	.000	.000
GOAL BREAKDOWN		
Power Play	6	5
Short-handed	0	0
Empty net	0	1
Penalty	0	0
Unassisted	0	1
Overtime	0	1
Delayed Penalty	1	0
Game winning	4	6
First Goal	6	4
Game Tying Goal	0	0
Extra Attacker	1	1
BLOCKS		
Blocks	154	94
Blocks/Game	15.40	9.40
PENALTIES		
Number	41	29
Minutes	88	58
Penalties/Game	4.10	2.90
Pen minutes/Game	8.80	5.80
FACEOFFS (W-L)	225-324	324-225
Faceoff W-L pct.	.410	.590
SHOOTOUTS (Made-Att)	0-0	0-0

Game Records

Record	Overall	Home	Away	Neutral
ALL GAMES	4-6-0	3-3-0	1-3-0	0-0-0
CONFERENCE	2-6-0	1-3-0	1-3-0	0-0-0
NON-CONFERENCE	2-0-0	2-0-0	0-0-0	0-0-0

			Shots					Penalties	Goals		Blocks	Faceoffs		
#	Player	GP	G	A	PTS	SH	SH%	PEN-MIN	PP	SH	BLK	FOW	FOL	FO%
81	Nylund, Jenniina	10	7	5	12	30	.233	5-13	1	0	6	71	112	.388
12	Hymlárová, Klára	10	6	2	8	23	.261	1-2	2	0	12	75	94	.444
20	Gentry, Emma	10	6	1	7	34	.176	4-8	3	0	7	51	88	.367
13	Lind, Taylor	10	2	5	7	22	.091	5-13	0	0	7	1	0	1.000
2	Ross, Dayle	10	0	5	5	9	.000	1-2	0	0	24	0	0	.000
7	Scribner, Addi	10	1	3	4	18	.056	3-6	0	0	3	5	4	.556
4	Burton, Bailey	10	0	4	4	5	.000	0-0	0	0	3	5	4	.556
21	Myers, Avery	10	1	2	3	14	.071	1-2	0	0	3	0	1	.000
91	Cvar, Olivia	8	1	2	3	10	.100	2-4	0	0	2	6	4	.600
17	Hall, Courtney	7	0	3	3	7	.000	2-4	0	0	2	0	0	.000
8	Wolfe, Grace	10	0	3	3	4	.000	1-2	0	0	16	0	0	.000
16	Geier, Taytum	10	1	1	2	8	.125	3-6	0	0	24	0	0	.000
6	Cornelius, Allie	9	0	2	2	6	.000	1-2	0	0	3	0	0	.000
25	Green, Allison	6	0	2	2	4	.000	0-0	0	0	2	0	1	.000
23	Wesloh, McKenna	10	0	1	1	3	.000	3-6	0	0	2	0	0	.000
45	Bulger, Regan	10	0	1	1	2	.000	3-6	0	0	20	0	0	.000
43	Millwater, Devyn	8	0	0	0	5	.000	1-2	0	0	16	0	0	.000
10	Bourgerie, Mackenzie	10	0	0	0	4	.000	2-4	0	0	1	11	16	.407
9	Voigt, Svenja	5	0	0	0	0	.000	0-0	0	0	1	0	0	.000
29	Chobak, Jojo	5	0	0	0	0	.000	0-0	0	0	0	0	0	.000
1	Ahola, Sanni	6	0	0	0	0	.000	0-0	0	0	0	0	0	.000
82	Hickey, Claire	1	0	0	0	0	.000	0-0	0	0	0	0	0	.000
5	Tuzik, Lauren	3	0	0	0	0	.000	1-2	0	0	0	0	0	.000
27	Sperling, Chace	1	0	0	0	0	.000	0-0	0	0	0	0	0	.000
TM	TEAM	10	0	0	0	0	.000	2-4	0	0	0	0	0	.000
Totals		**10**	**25**	**42**	**67**	**208**	**.120**	**41-88**	**6**	**0**	**154**	**225**	**324**	**.410**
Opponents		**10**	**28**	**46**	**74**	**339**	**.083**	**29-58**	**5**	**0**	**94**	**324**	**225**	**.590**

#	Player	GP	MIN	GA	GAAVG	SAVES	SAVES%	W-L-T-SHO
29	Chobak, Jojo	5	256:34	10	2.34	126	.926	2-2-0-2
1	Ahola, Sanni	6	341:15	17	2.99	185	.916	2-4-0-0
TM	EMPTY NET	-	05:21	1	11.21	0	.000	0-0-0-0
Totals		**10**	**603:10**	**28**	**2.79**	**311**	**.917**	**4-6-0-2**
Opponents		**10**	**603:10**	**25**	**2.49**	**183**	**.880**	**6-4-0-1**

Attendance Summary

	SCSU	Opponents
Total	1641	2994
Dates/Avg Per Date	6 / 274	4 / 749
Neutral Site #/Avg	0 / 0	

Goals by Periods

Team	1st	2nd	3rd	OT	TOTAL
SCSU	4	15	6	0	25
Opponents	7	10	10	1	28

Shots by Periods

Team	1st	2nd	3rd	OT	TOTAL
SCSU	61	86	60	1	208
Opponents	107	117	110	5	339

Saves by Periods

Team	1st	2nd	3rd	OT	TOTAL
SCSU	100	107	100	4	311
Opponents	57	71	54	1	183

2022-23 St. Cloud St. Women's Ice Hockey
Opponent Game-by-Game
All games

Date	Opponent	Score	G	A	PTS	SHOTS	SH%	+/-	PEN-MIN	PP	SH	EN	GW	GT	HAT	UA	BLK
09/30/2022	Rensselaer	5-0	0	0	0	17	.000	-20	2-4	0	0	0	0	0	0	0	14
10/01/2022	Rensselaer	3-2	2	2	4	28	.071	+5	3-6	0	0	0	0	0	0	0	13
10/07/2022	at Ohio St.	2-5	5	7	12	41	.122	+10	3-6	1	0	1	1	0	0	1	9
10/08/2022	at Ohio St.	2-6	6	10	16	43	.140	+20	5-10	2	0	0	1	0	0	0	10
10/14/2022	Wisconsin	0-5	5	8	13	50	.100	+25	2-4	0	0	0	1	0	0	0	4
10/15/2022	Wisconsin	2-3	3	6	9	45	.067	-1	2-4	1	0	0	1	0	0	0	6
10/21/2022	Minnesota	2-4	4	8	12	36	.111	+5	4-8	1	0	0	1	0	0	0	7
10/22/2022	at Minnesota	1-2	2	4	6	45	.044	+5	5-10	0	0	0	1	0	0	0	6
10/28/2022	at St. Thomas (MN)	4-1	1	1	2	14	.071	-10	3-6	0	0	0	0	0	0	0	8
10/29/2022	St. Thomas (MN)	4-0	0	0	0	20	.000	-20	0-0	0	0	0	0	0	0	0	17
Opponents			**28**	**46**	**74**	**339**	**.083**	**+19**	**29-58**	**5**	**0**	**1**	**6**	**0**	**0**	**1**	**94**
SCSU			**25**	**42**	**67**	**208**	**.120**	**-18**	**41-88**	**6**	**0**	**0**	**4**	**0**	**0**	**0**	**154**

OPPONENT PER-GAME

Games played	Shots per game	Goals per game	Assists per game	Points per game
10	33.90	2.80	4.60	7.40

Date	Opponent	Score	MINUTES	GA	GAAVG	SAVES	SAVES%	W	L	T	PP	SH	EN	PN	SO
09/30/2022	Rensselaer	5-0	60:00	5	5.00	26	.839	0	1	0	1	0	0	0	0
10/01/2022	Rensselaer	3-2	60:00	3	4.00	21	.855	0	1	0	2	0	0	0	0
10/07/2022	at Ohio St.	2-5	60:00	2	3.33	13	.857	1	0	0	0	0	0	0	0
10/08/2022	at Ohio St.	2-6	60:00	2	3.00	12	.857	1	0	0	2	0	0	0	0
10/14/2022	Wisconsin	0-5	60:00	0	2.40	10	.872	1	0	0	0	0	0	0	0
10/15/2022	Wisconsin	2-3	63:10	2	2.31	12	.870	1	0	0	0	0	0	0	0
10/21/2022	Minnesota	2-4	60:00	2	2.27	20	.877	1	0	0	0	0	0	0	0
10/22/2022	at Minnesota	1-2	60:00	1	2.11	20	.887	1	0	0	0	0	0	0	0
10/28/2022	at St. Thomas (MN)	4-1	60:00	4	2.32	27	.885	0	0	0	1	0	0	0	0
10/29/2022	St. Thomas (MN)	4-0	60:00	4	2.49	22	.880	0	1	0	0	0	0	0	0
Opponents			**603:10**	**25**	**2.49**	**183**	**.880**	**6**	**3**	**0**	**6**	**0**	**0**	**0**	**0**
SCSU			**603:10**	**28**	**2.79**	**311**	**.917**	**4**	**6**	**0**	**5**	**0**	**1**	**0**	**0**

2022-23 St. Cloud St. Women's Ice Hockey
Game Results
All games

Team Results

	Date	Opponent		Score	Shots	Overall	Conf	Time	Att.	Goalie of record
	09/30/2022	Rensselaer	W	5-0	31/17	1-0-0	0-0-0	2:16	137	CHOBAK, Jojo
	10/01/2022	Rensselaer	W	3-2	24/28	2-0-0	0-0-0	2:11	167	AHOLA, Sanni
*	10/07/2022	at Ohio St.	L	2-5	15/41	2-1-0	0-1-0	2:28	679	AHOLA, Sanni
*	10/08/2022	at Ohio St.	L	2-6	14/43	2-2-0	0-2-0	2:30	636	AHOLA, Sanni
*	10/14/2022	Wisconsin	L	0-5	10/50	2-3-0	0-3-0	2:25	332	CHOBAK, Jojo
*	10/15/2022	Wisconsin	Lot	2-3	14/45	2-4-0	0-4-0	2:37	359	AHOLA, Sanni
*	10/21/2022	Minnesota	L	2-4	22/36	2-5-0	0-5-0	2:17	437	CHOBAK, Jojo
*	10/22/2022	at Minnesota	L	1-2	21/45	2-6-0	0-6-0	2:31	1553	AHOLA, Sanni
*	10/28/2022	at St. Thomas (MN)	W	4-1	31/14	3-6-0	1-6-0	2:20	126	AHOLA, Sanni
*	10/29/2022	St. Thomas (MN)	W	4-0	26/20	4-6-0	2-6-0	2:11	209	CHOBAK, Jojo

Team Record	W-L-T
Overall:	4-6-0
Conference:	2-6-0
Home:	3-3-0
Away:	1-3-0
Neutral:	0-0-0
Overtime:	0-1-0

Attendance	Dates	Total	Avg.
Total:	10	4635	464
Home:	6	1641	274
Away:	4	2994	749
Neutral:	0	0	0

2022-23 RADIO/TV CHART

#1 Sanni **Ahola**
Jr. • 5-7 • G
Helsinki, Finland
HIFK

#2 Dayle **Ross**
So. • 5-6 • D
Spirit River, Alberta
St. Albert Slash

#4 Bailey **Burton**
Sr. • 5-6 • F
Bloomington, MN
Providence

#5 Lauren **Tuzik**
Fr. • 5-3 • F
Frankfort, IL
Culver Academy

#10 Mackenzie **Bourgerie**
Jr. • 5-5 • F
St. Michael, MN
North Wright County

#11 Laura **Zimmermann**
Fr. • 5-4 • F
Ringgenberg, Switzerland
EV Bomo Thun

#12 Klára **Hymlárová**
Sr. • 5-4 • F
Opava, Czech Republic
Ontario Hockey Academy

#13 Taylor **Lind**
Sr. • 5-7 • F
Shaunavon, Sask.
Swift Current

#23 McKenna **Wesloh**
Gr. • 5-8 • D
Zimmerman, MN
Ohio State

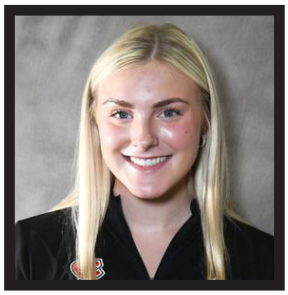

#25 Allison **Green**
Jr. • 5-11 • F
Anchorage, AK
Belle Tire

#27 Chace **Sperling**
So. • 5-8 • D
Theodore, Sask.
Robert Morris

#29 JoJo **Chobak**
Jr. • 5-8 • G
Chicago, IL
Minnesota Duluth

#82 Claire **Hickey**
Sr. • 5-8 • F
Dyer, IN
Chicago Mission

#91 Olivia **Cvar**
Sr. • 5-8 • F
Stonewall, Manitoba
Balmoral Hall

Brian **Idalski**
1st Season
Head Coach

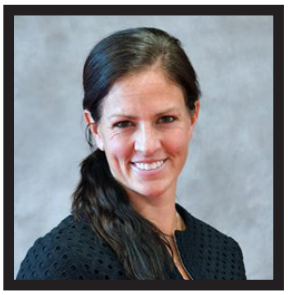

Jinelle **Siergiej**
9th Season
Associate Head Coach

2022-23 RADIO/TV CHART

#6 Allie **Cornelius**
R-Sr. • 5-4 • F
St. Cloud, MN
St. Cloud Icebreakers

#7 Addi **Scribner**
Sr. • 5-7 • F
Woodbury, MN
Ohio State

#8 Grace **Wolfe**
So. • 5-9 • D
Owatonna, MN
Owatonna

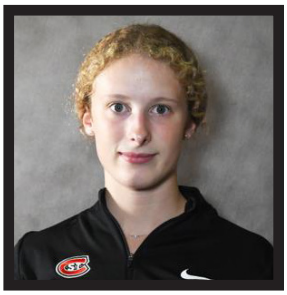

#9 Svenja **Voigt**
Fr. • 5-4 • F
Cologne, Germany
Stanstead College

#16 Taytum **Geier**
Gr. • 5-9 • D
Verona, WI
Madison Capitals

#17 Courtney **Hall**
Sr. • 5-8 • F
South Lyon, MI
Detroit Little Caesars

#20 Emma **Gentry**
Jr. • 5-10 • F
Alpena, MI
HoneyBaked

#21 Avery **Myers**
Jr. • 5-7 • F
Fargo, ND
New Hampshire

#31 Julia **Bachetti**
Fr. • 5-9 • G
Tecumseh, Ontario
Kitchener-Waterloo

#43 Devyn **Millwater**
So. • 5-7 • D
Victoria, B.C.
Kelowna

#45 Regan **Bulger**
Fr. • 5-6 • D
Yellowknife, NW Terr.
Shattuck-St. Mary's

#81 Jenniina **Nylund**
5y. • 5-7 • F
Pietarsaari, Finland
Team Kuortane

Mira **Jalosuo**
1st Season
Assistant Coach

Emily **Ach**
2nd Season
Operations/Video Coor.

Rachel **Nagel**
2nd Season
Athletic Trainer

Jake **Franczek**
3rd Season
S&C Coach