

# SOUTHERN MISS

2009 TENNIS MEDIA GUIDE



DOMAGOJ ANIC



LAUREN GUTTERMAN



ZOE LEE



ANDREW POOLE



C-USA

# SOUTHERN MISS LADY EAGLES



**Stephanie Dellocono**  
5-2, Junior  
Baton Rouge, La.



**Sarah Ellis**  
5-4, Freshman  
Staffordshire, Great Britain



**Lauren Gutterman**  
5-2, Junior  
Mandeville, La.



**Alexandra Kaluza**  
5-3, Sophomore  
Beaver, Pa.



**Zoe Lee**  
5-10, Sophomore  
Hayle, Cornwall, Great Britain



**Hollie Robinson**  
5-3, Junior  
Norwich, Great Britain



**Shannon Rogers**  
5-5, Sophomore  
Virginia Beach, Va.



**Elja van Berlo**  
6-0, Freshman  
Erp, The Netherlands



**Randy Rowley**  
Head Coach



**Doug Olson**  
Manager & Stringer



**Casee Rhodus**  
Athletic Trainer



## 2009 Lady Eagle Tennis Team

**Front Row:** Alexandra Kaluza, Stephanie Dellocono, Lauren Gutterman, Sarah Ellis **Second Row:** Shannon Rogers, Zoe Lee, Elja van Berlo, Hollie Robinson **Third Row:** Head Coach Randy Rowley

# SOUTHERN MISS

2009 Tennis Media Guide



# Southern Miss – Creative. Bold. Determined.

The University of Southern Mississippi was founded in 1910 to meet a great need — to provide better training for the state’s school teachers. The inspired dreams of its founders laid the foundation for educating generations of Mississippians and have propelled the institution toward its second century as a premier research university for the Gulf South.

Today, Southern Miss is home to more than 15,000 students from 50 states and 70 countries. As the only dual campus university in Mississippi, Southern Miss provides educational opportunities in Hattiesburg, Long Beach and five teaching and research sites along the Mississippi Gulf Coast.

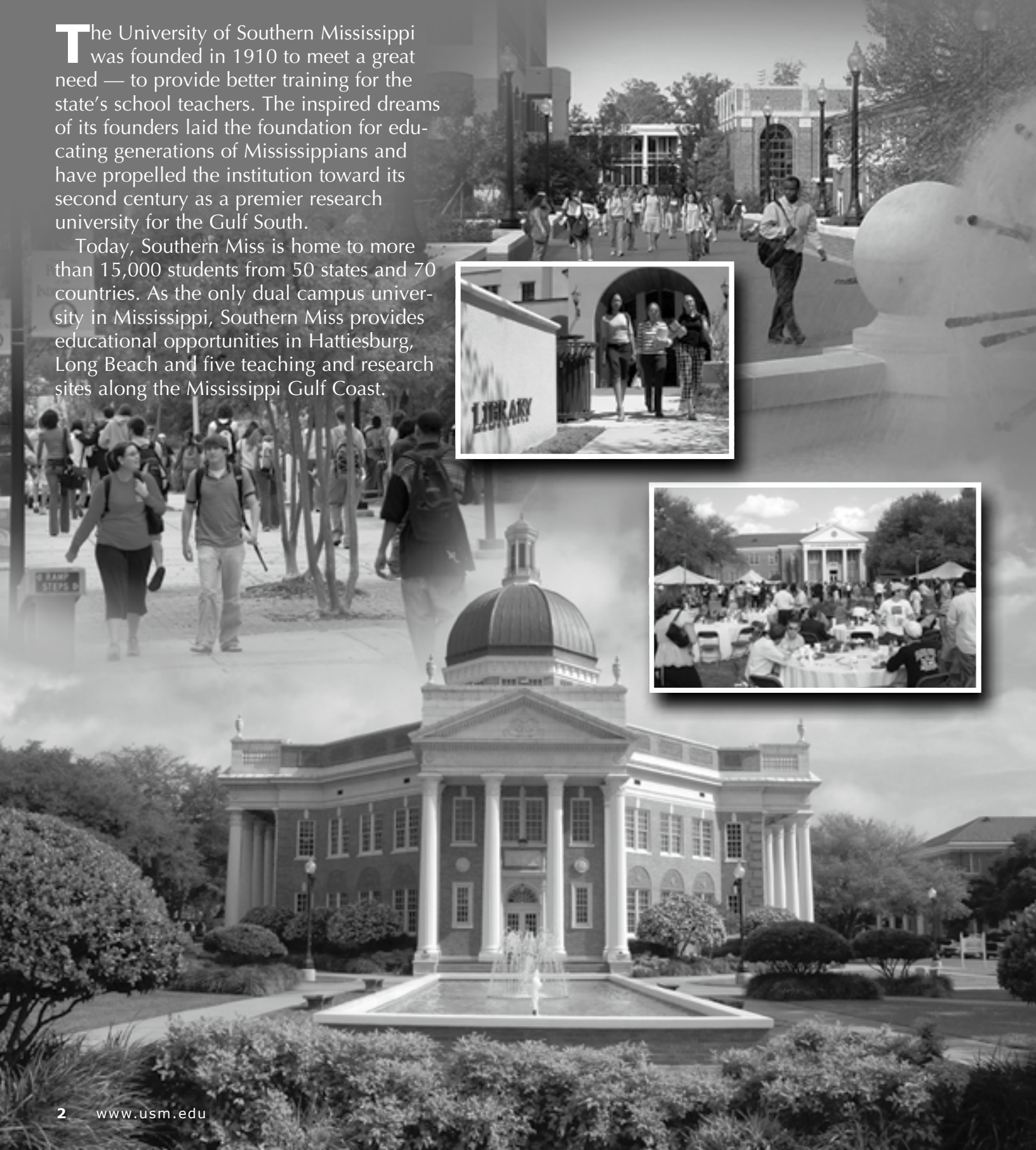

# Southern Miss – Creative. Bold. Determined.



- Southern Miss is one of 25 universities in the United States that is nationally accredited in all four arts disciplines: theater, dance, art and music. The university hosts over 300 arts events every year.

- The School of Nursing provides the profession with the largest number of nursing graduates in the state, more than 5,500 since the school was established in 1967.



- As a Carnegie I research extensive university, Southern Miss faculty and staff maintain a high level of research activity that has resulted in a two-year average of \$100 million in external research funding for projects that have widespread applications from homeland security to math and science education.

- For more than 30 years, the British Studies Program at Southern Miss has offered students the opportunity for study, research and travel. It is the largest summer program for Americans in London and attracts students from across the country.



## Southern Miss – Creative. Bold. Determined.

- Southern Miss is home to the nation's first Center for Spectator Sports Security Management, established in 2006. The center has received more than \$5.7 million in funding for research and development of institutional physical protection systems for college and university football stadiums, custom stadium emergency response simulation software and a pilot project to award certification for sports safety and security across the nation.



- The School of Polymers and High Performance Materials and the Center for Science and Mathematics Education both rank among the top 10 nationally in faculty productivity according to Academic Analytics.



- Research at the Marine Aquaculture Center at the Gulf Coast Research Laboratory in Ocean Springs, Miss., is focused on creating new technology to meet America's demand for seafood. As one of the university's innovation and commercialization clusters, marine aquaculture is supported by a \$10 million annual research base.

- The Trent Lott National Center for Entrepreneurship and Economic Development will be complete in 2009 and will be home to the Department of Economic and Workforce Development and its related programs.

- The University of Southern Mississippi Symphony Orchestra is the oldest orchestra in Mississippi and has performed in concert with many of the top classical artists in the world including Placido Domingo, Itzhak Perlman, Yo-Yo Ma and Sir James Galway.



# Southern Miss – Creative. Bold. Determined.

- Ranked number one in Conference USA for football fans and game-day atmosphere by *Sporting News*, Southern Miss offers a fun-filled family weekend with food, friends and the exhilarating experience of watching the Golden Eagles take the field.

- The Honors College at Southern Miss is the sixth oldest honors college in the country and offers high-achieving students the opportunity to take on a challenging curriculum.

- The Thad Cochran Center, a 237,000-square-foot addition to the R.C. Cook Student Union, is home to on-campus dining at the Fresh Food Company, the Barnes & Noble Bookstore and meeting rooms for both campus and community use.

- Students and faculty members logged 40,000 hours of volunteer service in the community over the past two years. The Corporation for National and Community Service named Southern Miss to the 2008 President's Higher Education Community Service Honor Roll for exemplary efforts and service to disadvantaged youth.



**I**n just 100 short years, Southern Miss has grown from a local teaching college into a nationally-known institution of higher learning that educates thousands of students at multiple locations every year. With a proud heritage and promising future, Southern Miss is poised for its next century of commitment to scholarship, teaching and service.

The university will pay tribute to both past and future during a year-long centennial — *A Treasured Past and A Golden Future* — that will culminate on March 30, 2010, the 100th anniversary of its legislative founding.



## Academic Success

**G**olden Eagle student-athletes understand that achieving a quality education is the most important thing in their collegiate life. However, with the demands of each athlete's athletic pursuits, balancing both is, at times, difficult

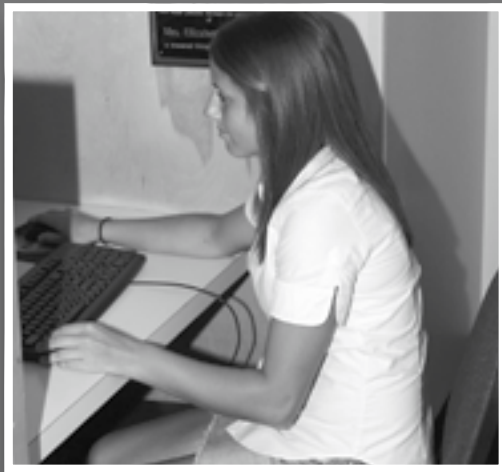

to achieve. Thankfully, the Southern Miss Student Academic Enhancement Program (SAEP) helps its student-athletes attain and maintain that balance by providing quality academic support services. The mission of the SAEP is designed to give Golden Eagle athletes needed support to assure that academic success is realistic, not only during the athlete's playing days, but also after his or her eligibility has expired.

- The SAEP emphasizes making the academic career at the university one of production, by counseling student-athletes in a variety of areas, including course selection and degree plans.

- The SAEP also focuses on preparing the student-

athlete for life beyond graduation.

- Aided with the help of tutors, the SAEP offers individualized tutoring in all courses and an academic center that includes a study hall and full access computer lab.

- In addition, the SAEP also monitors NCAA eligibility requirements for the

student-athletes, ensuring participation in their respective sports.

- Golden Eagle student-athletes also are involved in a variety of individual and group community service projects, along with life skills programs that further develop the overall person.

- The graduation rates of all

student-athletes at Southern Miss are higher than those of non-athletes.

- Golden Eagle athletes are consistent members on the President's and Dean's Lists, as well as among the leaders in Conference USA scholars.

- During the 2007-08 academic year, Southern Miss had four student-athletes win ESPN Academic All-American. There were 19 student-athletes to make the Conference USA Commissioner's Academic Medal for a grade point average of 3.75 or better, while 111 made the Commissioner's Honor Roll.

- Seven different Southern Miss student-athletes captured C-USA All-Academic Team honors for their respective sports.



# Southern Miss Tennis Facilities

*Hattiesburg Country Club*



*Tatum Park*



*Hattiesburg Racquet Club*

## Athletics Facilities

The Southern Miss Department of Athletics unveiled a new vision a little more than five years ago. It's a vision unlike any other that Golden Eagle followers have seen in the history of the school. It's a vision that helps continue to move Southern Miss to the forefront of Conference USA and beyond. When the grand-scale expansion and improvements plan was laid out in April 2003 by Director of Athletics Richard Giannini, Southern Miss began to take its first steps in becoming one of the most competitive overall programs in the nation. The comprehensive facilities initiative seeks marked improvements in every sporting venue, further ensuring Southern Miss' place among the elite athletic programs in the nation.

- Reed Green Coliseum is the 8,095-seat on-campus venue for Southern Miss' men's and women's basketball programs. The facility, which was formally dedicated on Dec. 11, 1965, recently celebrated its 42nd anniversary during the 2007-08 basketball season. A number of improvements have been made to the Coliseum in recent years, including the installation of a new heating and cooling system in the summer of 2004 and the installation of a new floor in

the spring of 2006. Work on phase two of the renovation project - which will include changes and updates to the coaches' offices, player locker rooms and training areas - was completed in the summer of 2008.

- Pete Taylor Park/Hill Denson Field has been the home of Southern Miss baseball since 1985, and "The Pete" as it is nicknamed, has seated more than a million fans who have entered its gates. The stadium features bleacher seating for 2,000 fans and chair back seating for 1,678. The stadium also has new media facilities and an increasingly popular right field lounge area known as the "Right Field Roost," which has reserved parking for 40 vehicles and is equipped with barbeque grills. The waiting list for a spot in this area continues to grow. The construction of 12 private luxury suites and a new press box debuted during the 2008 season. Preliminary plans are now in the works to put 500 additional chairback seats down the third-base line.

- The Southern Miss Softball Complex has been the home of Lady Eagle Softball since the spring of 2002. Bleacher seating for more than 500 is currently available, as well as concession and restroom facilities. An

indoor hitting facility was installed in January 2005 and additional batting cages are located behind the first base dugout. Future plans include a permanent grandstand with bench-back seating that will span from dugout to dugout. Other projected additions include a fully-equipped press box.

- The Southern Miss Track and Field and Soccer Complex is the home of the Golden Eagle track and field and soccer programs. The complex, which consists of a track, soccer field, press box and storage facilities, has bleacher seating for approximately 850. The complex also is equipped with a state-of-the-art Daktronics scoreboard.

- The Rogers, Thames and Welch Baseball Center at Pete Taylor Park, is a 6,000 square-foot facility, adjacent to the first-base side of the park, provides state-of-the-art facilities, including a team locker room, training room, players' lounge, an area for equipment storage and distribution, a laundry area, as well as coaches' offices and dressing areas for coaches and umpires. There also is a large lobby area at the entrance of the building, displaying the history and tradition of the baseball program.

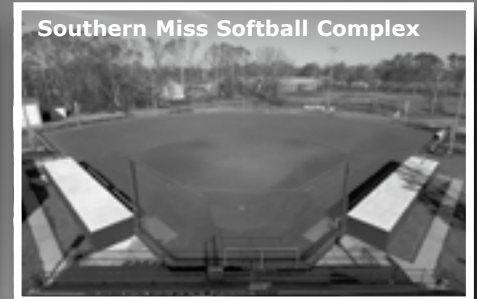
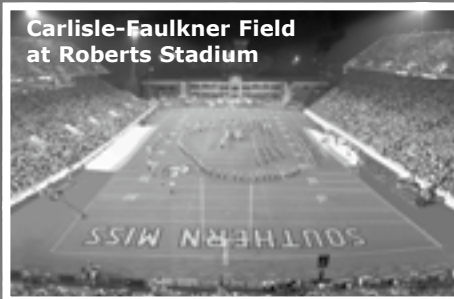



## Athletic Training

**B**umps, bruises, aches and pains are all common when playing a varsity sport, especially with practices, games, weight training and conditioning drills, which are all parts of a student-athlete's collegiate life. But thanks to the hard work and devotion of Southern Miss' certified athletic trainers and student athletic trainers, Golden Eagle athletes receive proper treatment and care to keep their performance at the highest level in order to remain on the field of competition. Southern Miss also has a quality group of physicians who meet the medical needs of the 16 athletic teams at the University. The physicians are mostly specialists who are skilled in the various types of injuries that can occur in athletic competition.

- The program revolves around three major aspects – prevention of athletic injuries, treatment and rehabilitation of those injuries and recognition of injuries that require referral to appropriate medical personnel.
- The program is accredited nationally by the Commission on Accreditation of Allied Health Education Programs (CAAHEP) standards. In the program's

last review, the Southern Miss Athletic Training Program surpassed CAAHEP standards, allowing the program to continue with its certification.

- The direct involvement of the student athletic trainers helps make the program a success. The students are enrolled in an accredited five-semester curriculum in the athletic training program at the University and are the core foundation of the athletic training department.
- The athletic training program has seen a huge influx of students in recent years, and the program's numbers increase each year. Over the last 15 years, the athletic training programs' student staff has grown, from 25 students in 1989 to more than 40 in 2006.
- The athletic center also has resulted in more space for the athletic training program. The staff is now able to utilize a much larger athletic training room with state-of-the-art equipment able to handle the care for more than 300 athletes.
- The athletic training room is an open area where Todd McCall and his staff can view all the aspects of sports medicine.

There are 11 examination tables in the 4,000-square-foot room, 10 of which are housed in the main training room. The other table exists in a private examination room that team physicians utilize.

- The facility also houses a state-of-the-art hydrotherapeutic swimming pool, which provides athletes with water resistance to speed up the rehabilitation, while decreasing stress on the injured body parts.
- Along with the hydrotherapeutic pool, the facility also benefits student-athletes with an in-house X-ray unit, which helps reduce the time the athlete is off the field. Instead of waiting a few days to get an X-ray appointment, the athletes can have their injuries evaluated in a much shorter amount of time.
- On top of the benefits the student-athletes get from the facility, the athletic training staff and the athletic training students also benefit. The facility allows for a learning-lab environment that helps in the educational aspects of the program. The facility gives the athletic training staff more room for storage, which helps to maintain a better inventory of supplies used on a daily basis.

## Strength and Conditioning

**T**he Golden Eagle teams strive to play at its peak level each week during its season. To do that, much preparation, hard work and dedication is needed, to attain the high performance that is associated with Southern Miss teams each year. Physical preparation and conditioning is the foundation to that success. Each player understands that offseason work is the stepping stone to the next season, and without hard work, dedication and many hours of training, becoming a champion is impossible.

- The Southern Miss strength and conditioning program has two main goals – helping athletes to enhance their individual performance potential and aiding in the prevention of injuries through training.
- The athletes receive a specialized work-out that concentrates on improving their performance levels.
- Southern Miss athletes are committed to offseason workouts.
- The program has been enhanced with the recent addition of the strength and conditioning facility.

- Within the athletic center, student-athletes enjoy the benefits of a spacious, state-of-the-art workout area.
- Spacious floor area with 4,300 square feet of workable space, more than doubling the size of the previous weight room.
- A maximum of 48 athletes can be safely trained in the workout area.
- The workout area features equipment from some of the leading manufacturers of training equipment in the nation, including Power Lift, Hammer Strength and Life Fitness.
- There are 12 training platforms and 12 racks, as well as six "jammer" machines.
- There are also a number of workout machines that target each of the major muscle groups in the body, along with dumbbells and cardiovascular equipment.





# Media Information

The 2009 University of Southern Mississippi Women's and Men's Tennis Media Guide has been designed as a source of information for members of the media and those interested in the Golden Eagle tennis programs. Every effort has been made to include pertinent and timely information. Any media member needing further information on Southern Miss tennis can contact the Southern Miss Athletic Media Relations Office.

## Interview Policy

Please contact the Athletic Media Relations Office at least one day in advance when requesting interviews with either players or coaches. Interviews are permitted before practices, and the media is invited to attend practices unless notice of a closed practice is given.

Postgame interviews at home matches will follow after team meeting and cool-off period. Athletic Media Relations Associate Director Shirley Hill will be available to assist all interview requests.

## Working Credentials

All credential requests for Southern Miss home matches should be directed to Shirley Hill, Associate Director Media Relations, at least one day in advance either by phone, e-mail or fax.

## Services

The Southern Miss Athletic Media Relations Office will provide game programs, notes and cumulative stats prior to the match. Final match results will be available after each match.

## SouthernMiss.com

Notes, releases, statistics and other pertinent information are available on Southern Miss' official website, SouthernMiss.com. Because of easy access to information on the site, releases will not be mailed. The official statistics will be available on the same of home matches and the day after road matches. Notes on the upcoming matches will be updated the day before the respective match.

## Southern Miss Quick Facts

### General

**Name of School:** The University of Southern Mississippi  
**City/Zip:** Hattiesburg, MS 39406-0001  
**Founded:** 1910  
**Enrollment:** 15,000  
**Nickname:** Golden Eagles  
**School colors:** Black and Gold  
**Tennis Facilities:** Racquet Club/Hattiesburg Country Club  
**Capacity:** 300/400  
**Affiliation:** NCAA Division I  
**Conference:** Conference USA  
**President:** Dr. Martha D. Saunders  
**Alma Mater, Yr.:** Southern Miss, '69  
**Athletics Director:** Richard Giannini  
**Alma Mater, Yr.:** Florida, '66  
**Athletic Dept. Phone:** (601) 266-5017

### Athletic Media Relations

**Assistant Director of Athletics:** Jack Duggan  
**AMR Office Phone:** (601) 266-4503  
**Associate Director:** Shirley Hill  
**AMR Office Phone:** (601) 266-4506  
**Home Phone:** (601) 264-2659  
**Cell Phone:** (601) 520-3708  
**Email Address:** shirley.jones-hill@usm.edu  
**Associate Director:** Tim Andrzejewski  
**Assistant Director:** Jason Kirksey  
**Secretary:** Ty Stewart  
**Graduate Assistant:** Carlie McCrary  
**Fax:** (601) 266-4507  
**Mailing Address:** 118 College Dr., # 5161 Hattiesburg, MS 39406-0001  
**Overnight Address:** 2609 West 4th St. Hattiesburg, MS 39401  
**Web Address:** www.SouthernMiss.com

### Men's Tennis

**Head Coach:** Teddy Viator  
**Alma Mater/Year:** LSU, 1984  
**Record at school (yrs.):** 215-221 (21 years)  
**Career record (yrs.):** Same  
**Best time/day to reach coach:** Through SID  
**Graduate Assistant (Alma Mater/Yr.):** Marc-Olivier Lux (Southern Miss, 2006, 2007, 2008)

**Athletic Trainer:** Tanya Watson, ATC  
**2008 record:** 8-14  
**2008 Conference record/finish:** 1-4  
**2008 Conference Tournament Finish:** T5th  
**Final ranking last year (poll):** None  
**Letterwinners returning/lost:** 8/3  
**Newcomers:** 1  
**Top Returnees:** Domagoj Anic (9-15); Strate Krstevski (17-9); Markus Wessinghage (13-11); Diego Machuca (14-18); Oscar Machuca (14-16)

### History

**Tennis:** Since 1951  
**Overall all-time record:** 680-452-2  
**No. yrs. in NCAA Tournament/last:** 1997  
**Last postseason opponent/Results:** 1997/Alabama, L, 2-4

### Women's Tennis

**Head Coach:** Randy Rowley (Southwestern College, 1984)  
**Record at school (yrs.):** 69-56 (6 years)  
**Career record:** Same  
**Tennis Office:** 601-266-6870  
**Best time/day to reach coach:** Contact SID  
**Manager and Stringer:** Doug Olson  
**Athletic Trainer:** Casee Rhodus  
**2008 record:** 8-6  
**2008 Conference record/finish:** 2-1  
**2008 Conference Tournament finish:** T5th  
**Final ranking last year (poll):** None  
**Letterwinners returning/lost:** 4/6  
**Newcomers:** 4  
**Top Returnees:** Stephanie Dellocono (14-6); Lauren Gutterman (11-9)

### History

**Tennis:** Since 1978  
**Overall all-time record:** 274-352  
**No. yrs. in NCAA Tournament/last:** 0  
**Last postseason opponent/results:** None  
**NCAA Individual in postseason:** 1996 Kati Kocsis (Round 32)  
**NCAA Doubles:** 1996 Kati Kocsis/Susie Kocsis (Round 16)

## Southern Miss Athletic Media Relations Department



**Jack Duggan**  
*Assistant Director of Athletics/Media Relations*



**Shirley Hill**  
*Associate Director of Athletic Media Relations*



**Tim Andrzejewski**  
*Associate Director of Athletic Media Relations*



**Jason Kirksey**  
*Assistant Director of Athletic Media Relations*



**Ty Stewart**  
*Secretary*



**Carlie McCrary**  
*Graduate Assistant Athletic Media Relations*

# 2009 Southern Miss Tennis Media Guide

## Table of Contents

### Southern Miss Tennis

The University .....	2
Academic Success .....	6
Facilities.....	7
Strength and Conditioning.....	9
Athletic Training.....	9

### General Information

Quick Facts.....	10
Media Information .....	10
Table of Contents.....	11
Credits.....	11
Rosters .....	11
President .....	12
Athletics Director.....	13
Senior Staff.....	14
Athletic Foundation .....	15
Staff Directory .....	16
Fall Results.....	17

### Lady Eagle Tennis

Women's Outlook .....	18
Head Coach.....	20

Support Staff .....	21
Women's Player Profiles.....	22
2008 Women's Year In Review.....	26
2007-08 Statistics and Results .....	27
Women's Tennis Records.....	28
Women's Honors .....	29
All-Time Letterwinners.....	30
Year-by-Year Results.....	31

### Golden Eagle Tennis

Men's Outlook.....	34
Men's Head Coach.....	36
Support Staff .....	37
Men's Player Profiles .....	38
2008 Men's Year In Review .....	43
2007-08 Statistics and Results .....	44
Men's Tennis Records.....	45
Men's Honors .....	46
All-Time Letterwinners.....	47
Year-by-Year Results.....	49

### Conference USA

Conference USA.....	51
---------------------	----

## Athletic Phone Numbers

**Athletics Department**  
(601) 266-5017  
**Ticket Office**  
(601) 266-5418  
**Women's Tennis Office**  
(601) 266-6355  
**Men's Tennis Office**  
(601) 266-5017

**Assistant Athletic Director/  
Media Relations**  
Jack Duggan  
**Associate SID/Tennis SID**  
Shirley Hill  
**Graduate Assistant**  
Carlie McCrary  
**Office Phone**  
(601) 266-4503  
**Office Fax**  
(601) 266-4507  
**Home Phone**  
Hill (601) 264-2659  
shirley.jones-hill@usm.edu  
**Web Page Address**  
www.SouthernMiss.com

## Credits

The 2009 Southern Miss Men's and Women's Tennis Media Guide has been published by The University of Southern Mississippi Department of Intercollegiate Athletics, writing and design coordination by the Office of Athletics Media Relations.

**Editor:** Carlie McCrary  
**Assistant Editors:** Shirley Hill and Jack Duggan  
**Cover Photography:** King Photography  
**Photography:** King Photography, Bert King, Clay King, Joe Harper

**Cover Design and Layout:** Proventions Group, Nicholasville, Ky.  
**Printing:** Proventions Group, Nicholasville, Ky.

The University of Southern Mississippi is an EEO/AA/Title VI/Title IX/Section 504/ADA/ADEA institution in the provision of its education and employment programs and services. Inquiries regarding compliance of these areas should be directed to:  
Rebecca Woodrick, 310 McLemore Hall -  
Southern Miss Main Campus at 601-266-6618

## Lady Eagle Tennis Roster

Name	Cl.	Ht.	Hometown
Stephanie Dellocono	So.	5-2	Baton Rouge, La.
Sarah Ellis	Fr.	5-4	Staffordshire, Great Britain
Lauren Gutterman	So.	5-2	Mandeville, La
Alexandra Kaluza	So.	5-3	Beaver, Pa.
Zoe Lee	Fr.	5-5	Hale, Great Britain.
Hollie Robinson	So.	5-8	Norwich, Great Britain
Shannon Rogers	Fr.	5-6	Virginia Beach, Va.
Elja van Berlo	Fr.	6-0	Erp, The Netherlands

**Head Coach:** Randy Rowley (Southwestern College, 1984)

**Record at Southern Miss:** 69-56 (6 years)

**Manager and Stringer:** Doug Olson

**Athletic Trainer:** Casee Rhodus, ATC (Southern Miss, 2005)

## Golden Eagle Tennis Roster

Name	Cl.	Ht.	Hometown (Last School)
Patarico Alvarado	Fr.	6-1	Manta, Ecuador (Republica de Argentina)
Domagoj Anic	Sr.	6-1	Zagreb, Croatia (Albert Einstein School)
Jan Burmeister	So.	6-0	Kronberg, Germany (Altixonigschule)
Strate Krstevski	Jr.	5-8	Skopje, Macedonia (Orcenikolov HS)
Diego Machuca	Jr.	6-0	Cuenca, Ecuador (Asunceon HS)
Oscar Machuca	Jr.	6-0	Cuenca, Ecuador (Asunceon HS)
Andrew Poole	Sr.	6-5	Cape Town, South Africa (Rondebosch Boys HS)
Felipe Sylva	So.	6-0	Quito, Pichincha, Ecuador (Pensionado Universitario)
Markus Wessinghage	Jr.	6-1	Ingelheim, Germany (Sebashan-Munster Gym)

**Head Coach:** Teddy Viator (LSU, 1984)

**Record at Southern Miss:** 215-221 (21 Years)

**Graduate Assistant:** Marc Lux (Southern Miss, 2006, 2007, 2008)

**Athletic Trainer:** Tanya Watson, ATC (New Mexico State, 2001)

## The President



**Dr. Martha D. Saunders**  
President

After completing her first year as president of The University of Southern Mississippi, Martha Dunagin Saunders is poised to lead the university toward its centennial with an even more determined sense of purpose and commitment to scholarship, teaching and service.

"I wake up every day with an overpowering sense of urgency to make a positive difference at Southern Miss," said Saunders, named the university's ninth and first woman president in 2007.

Under her leadership, the university launched a planning initiative last fall that engaged a cross-section of students, faculty, staff, alumni and community leaders in dialogues to identify the strengths of the university and the aspirations of its people. Participants identified four areas of strategic focus as keys to creating the university's desired future.

Saunders aims to focus on enhancing the national visibility of Southern Miss, strengthening relationships with the community, creating a healthy campus by embracing the tenets of sustainability and enhancing academic success through top-flight educational experiences.

"Success lies in the ability to translate vision into action," says Saunders, who intends to outline specifics in these areas and develop a planning document with help from a 23-member Strategic Planning Committee.

Other initiatives begun during the past year include

- An enrollment management planning process that goes beyond admissions and recruiting to strategically focus and manage the university's enrollment is underway.

- Planning for the new Cross Creek campus on the Mississippi Gulf Coast has begun. The IHL selected the location, and Saunders is leading the charge to thoughtfully plan and develop the campus to serve the higher educational needs of Gulf Coast residents;

- A Centennial committee is planning events for the university's 100th anniversary celebration that will be observed from 2010 to 2012.

Throughout her 30-year career in higher education, Dr. Saunders has taught thousands of students. Her philosophy of education follows three simple guiding principles: know your students, connect them to bigger things and set a good example.

A native of Hattiesburg, Miss., and a Southern Miss alum, Saunders tells students that much of what she remembers from being a student herself at the university is still true today – the family atmosphere, educational excellence and freedom to be yourself.

Saunders challenges the students to "ride all the rides" – do everything that's available to you as a student; and that "it doesn't count unless you finish, so plan to graduate!"

Dr. Saunders came to Southern Miss from Wisconsin-Whitewater, where she served as chancellor. During her tenure, she brought the campus together with a

widely inclusive strategic planning process; hosted a successful Higher Learning Commission re-accreditation review; and finalized plans for major building projects totaling \$110 million, including a new University Center and a new building for the College of Business and Economics.

Prior to her appointment at Wisconsin-Whitewater, she was vice president for academic affairs at Columbus State University in Columbus, Ga., where she was on the leadership team for a successful \$100 million capital campaign, and developed several initiatives to increase student enrollment and to recruit and retain outstanding faculty and staff.

She previously held the position of dean of the College of Arts and Sciences at the University of West Florida, where she was director of the University Honors Program.

Dr. Saunders' training and experience in the field of communication led to numerous publications on crisis communication and public relations; widely anthologized published speeches; and the Public Relations Society of America's highest national award for the "Just 2 It!" public safety communication campaign.

"Build trust, build a team and build a campus" is the mantra Dr. Saunders brings to her presidency. "Trust-building is very important, and team-building is right on its heels," she states.





## Director of Athletics



**Richard Giannini**

Director of Athletics/Chairman and Chief Executive Officer of the Southern Miss Athletic Foundation

Since Richard Giannini was named Director of Athletics in 1999, his vision, leadership and unwavering work ethic has transformed the face and landscape of Southern Miss athletics that will have lasting effects for years to come.

In fact, to see the impact he has made on Golden Eagle Athletics, one need only look at all the improvements that have been made during his tenure, especially in the areas of academics, facilities, athletic achievement and increased revenue.

A tireless and innovative administrator, Giannini brought outstanding intercollegiate athletic experience to Hattiesburg, including five years as director of athletics at one of Southern Miss' longtime interstate rivals, Louisiana-Monroe.

While working for the NCAA in the mid-1970s, Giannini's responsibilities included serving as executive producer of the ABC Football Highlight Shows, as well as NCAA Tournament basketball games not aired by NBC. He also arranged and produced the first national telecast of the College Baseball World Series for HBO, and produced numerous conference football highlight films. He was also director of licensing for the NCAA.

He served as assistant sports information director at Florida (his alma mater) from 1966 to 1970, was sports information director at Duke from 1970 to 1973, became assistant athletics director at Duke in 1974, and, after working for the NCAA in 1976 and 1977, returned to Florida as senior associate athletics director to oversee external affairs.

He left Florida in 1986 to enter the private sector, taking over as CEO and co-owner of Raycom Management Group in Charlotte, N.C., a subsidiary of Raycom Sports, where he developed numerous sporting events, including the Blockbuster Bowl, the most successful first-year bowl in NCAA history.

Giannini's successes have not gone unnoticed. He was inducted into the University of Florida's College of Health and Human Performance Hall of Fame in March of 2004 and the Saint Leo University Athletics Hall of Fame in February of 2005. The Golden Eagle athletics director was a track athlete, competing in the weight events, at Furman; and graduated from the University of Florida in 1966.

He serves on several Conference USA committees, was chairman of the C-USA football athletic director's committee in 2001-02 and currently serves as the chairman of the Football Committee and also is on the Scheduling, Finance and Strategic Planning Committees. Giannini recently completed a term on the NCAA Football Issues Committee and is in the fourth year of a four-year term as a member of the NCAA Championships Cabinet. He also is in the fourth year on the NCAA postseason football licensing committee, which governs all bowl games, and currently serves as its chairman. He also represents C-USA Athletics Directors at BCS meetings.

Giannini and his wife, Gayle, are parents of four daughters—Ansley Stone, Brittney Bobbush, Carlyn Linker, and DeLancey, and grandparents of Tori, Parker, Sara, Kelsey, Ryleigh, and Kyle.

### During Giannini's Tenure

- The Graduation Rates and Academic Progress Rates of USM student-athletes have been recognized as one of the best in the nation. Last year, the NCAA graduation success rate for all athletes was 83 percent, football was 81 percent and men's basketball 82 percent. The APR rate continues to improve with each of the University's 16 athletic programs and baseball was public recognized by the NCAA as having a Top 10 percent ranking in APR among Division I programs.

- The football team was honored by the American Football Coaches Association (AFCA) for having a graduation rate of 90 percent or better in 2006. The program also has been honored for four of the past six years for having a graduation rate of 70 percent or better.

- Southern Miss has had 14 *ESPN The Magazine* Academic All-Americans, 17 Conference USA Scholar Athletes of the Year, 192 Conference USA Academic Medalists (3.75 GPA or higher) and 694 Commissioner's Honor Roll (3.0 or better), including 111 for the 2007-08 year.

- Established the Southern Miss Athletic Foundation and has spearheaded efforts to raise more than \$60 million in property, cash and endowments with the addition of pledges and suite leases totaling near \$100 million raised in the last nine years, including the development of the Circle of Champions program, which currently has over

120 members, who each committed \$100,000.

- Introduced and implemented a new athletic department logo in 2003, which has tripled the amount of licensing revenue for the department.

- Increased the amount of endowed scholarships to over 85, worth a total of \$3.8 million, and raised the athletic giving from \$750,000 to an excess of \$5 million annually through the Athletic Foundation.

- Orchestrated and renegotiated a multi-media rights agreement with ISP Sports, a national Sports Marketing Firm, which guarantees the University a sizeable rights fee and has reduced its expenses by almost \$250,000.

- Since 1999, he has overseen over \$60 million worth of new athletic facilities or renovations to current ones.

- He is currently overseeing a \$50 million facility upgrade, which includes renovation and expansion projects at M. M. Roberts Stadium and Reed Green Coliseum. A new state-of-the-art high definition scoreboard was added to Roberts Stadium for the 2007 season.

- A new baseball press box and 12 luxury suites were completed at Pete Taylor Park in 2008.

- The Athletic Center, an \$11 million edifice which replaced an aging Fairchild Fieldhouse, was erected and has been in use since 2002.

- The Rogers, Thames and Welch Baseball Center at Pete Taylor Park was completed in 2002.

- A new women's softball facility has been in use for the past seven seasons. Additions and improvements will begin on December of 2008.

- Construction on a new \$4.2 tennis complex began in June of 2008.

- A new artificial turf system, Momentum Turf by SportExe, was installed on Carlisle-Faulkner Field in Roberts Stadium in 2004.

- A new lighting system was installed at Roberts Stadium to meet the lighting requirements so the football games can be televised.

- The Golden Eagles have been the only Conference USA program to have won championships in the sports of football (1996, 1997, 1999 and 2003), men's basketball (2001) and baseball (2003).

- The football team won the Conference USA championship in 1999 and 2003 and has participated in a postseason bowl game in every year but one during his tenure at Southern Miss. Various players have earned 44 All-American honors.

- The baseball team has enjoyed the best six-year period in the program's history, making six-straight appearances in the NCAA Tournament and hosting the 2003 Hattiesburg Regional. Various players have earned 27 All-American honors.

- The softball team participated in three NCAA Tournaments and advanced to the 2000 Women's College World Series, finishing fourth in the nation.



# Senior Administrative Staff

## Scott Carr

Deputy Director of Athletics/External Affairs



**Responsibilities:** Carr oversees the external affairs of the athletics department, as well as serving as the sport administrator for baseball. He has direct supervision of the marketing and promotions department, ticket operations, media relations, broadcasting, community relations and the athletic department's licensing program. He works closely with the Eagle Club, assisting Associate Director of Athletics/Executive Director Dick Vogel in the continued development of the department's annual giving efforts. Carr also serves as the department's liaison with corporate sales (ISP) and the Hattiesburg community.

**Joined Southern Miss Staff:** 2001

**Record at Southern Miss:** Deputy Director of Athletics, External Affairs (2006-present); Associate Director of Athletics, External Affairs (2003-06); Assistant Director of Athletics for External Affairs (2002); Assistant Director of Athletics, Facilities and Event Management (2001-2002)

**Prior to Southern Miss:** Served in various capacities with the FedEx Orange Bowl (1997-2001); Graduate Assistant Equipment Manager at Florida (1995-97)

**Education:** Florida, 1997 (master's); Florida, 1995 (bachelor's)

## Jason Gray

Senior Associate Director of Athletics/Compliance and Student Services



**Responsibilities:** Gray supervises all services as they relate to the student-athlete, including the Student Academic Enhancement Program, Life Skills, Strength and Conditioning, and Sports Medicine. In addition, he oversees C-USA and NCAA

Compliance, life skills programs, student-athlete financial aid, the NCAA certification process, eligibility, NCAA special assistance funds, and the department's graduate assistants. In addition, he serves as administrator of the spirit squads.

**Joined Southern Miss Staff:** 2007

**Record at Southern Miss:** Senior Associate Director of Athletics, Compliance and Student Services (2007-present)

**Prior to Southern Miss:** Assistant Athletic Director for Compliance at Rice (2000-07); Assistant Director of Compliance at Baylor (1998-2000); Compliance Intern at Louisiana State (1997-98); Compliance

Graduate Assistant at West Virginia (1996-97)

**Education:** West Virginia, 1997 (master's); Southern Miss, 1996 (bachelor's)

## Diane Stark

Senior Associate Director of Athletics/Internal Affairs



**Responsibilities:** Stark serves as the department's chief operating officer and chief financial officer. She has direct oversight and provides leadership in the areas of budget and finance, policies and procedures, facilities, event management, personnel and human resources, athletic equipment and property accounting, sports video, oversees athletic department secretaries, athletic camps and risk management.

**Joined Southern Miss Staff:** 2006

**Record at Southern Miss:** Senior Associate Director of Athletics, Internal Affairs (2006-present)

**Prior to Southern Miss:** Owner of Frames Etc., Etc. (2003-06); Associate Registrar at Louisiana-Monroe (2001-03); Associate Director of Athletics at Louisiana-Monroe (1994-01); Director of Marketing, Media and Public Relations at GNI Sports, Inc. (1991-94); Director of Scheduling and Commercial Traffic at Creative Sports Marketing (1989-91); Assistant to the Executive Director at the FedEx Orange Bowl (1987-89); Assistant to the Commissioner at the Metro Athletic Conference (1983-87); Assistant to Track and Baseball Coaches and University Fundraising Groups (1970-83).

**Education:** Nebraska, 1983 (bachelor's)

## Sonya Varnell

Senior Associate Director of Athletics/Olympic Sports/Senior Woman Administrator



**Responsibilities:** Varnell provides oversight of 13 of the department's 16 intercollegiate sport programs, which includes complete management of the sport, including business and finance, facility development and fundraising. She also directs and monitors

the department's gender and minority equity plans, as well as coordinates fund raising efforts for the women's sport programs. Her other areas of responsibility include coordinating the department's performance evaluations and monitoring the hiring practice of the athletics department and provide diversity training workshops for the athletics staff.

**Joined Southern Miss Staff:** 1999

**Record at Southern Miss:** Senior Associate Director of Athletics (2005-present) and Senior Woman Administrator (1999-present); Associate Director of Athletics, Olympic Sports (1999-2005)

**Prior to Southern Miss:** Business Manager for Varnell Construction (1998-99); Alexander von Humboldt Foundation Bundeskanzler Scholar (1997-98); Coordinator of Multicultural Programs for Athletics at Nebraska (1993-97); Compliance and Academic Affairs Assistant for the Southeastern Conference (1991-93); Graduate Assistant Track and Field Coach at Ole Miss (1989-1991)

**Playing Experience:** Four year track and field letterwinner at Ole Miss (1986-89); SEC All-Academic Team (1988)

**Education:** Ole Miss, 1991 (master's); Ole Miss, 1989 (bachelor's)

## Dr. Dennis Phillips

Faculty Athletics Representative



**Responsibilities:** Provides input to the athletics department in relation to budgetary matters, policy and governance and compliance, also serves as the voice of the faculty on all matters relating to intercollegiate athletics.

**Joined Southern Miss Athletics:** 2003

**Joined University:** 1992

**Record at Southern Miss:** Graduate Coordinator of the School of Human Performance and Recreation (1999-present); Tenured Associate Professor, School of Human Performance and Recreation (1992-present)

**Prior to Southern Miss:** Coordination of Solicitation for the Volleyball Hall of Fame (1990-91); Assistant Director of Athletics at Springfield College (1987-90); Basketball Administrator at Southwest Baptist University (1978-87); Tenured Assistant Professor of Health, Physical Education at Southwest Baptist University (1978-87); Admission Counselor, Director of Intramurals and Physical Education teacher at Mount Marty College (1976-78); Physical Education and History teacher (1973-75).

**Education:** Springfield College, 1990 (doctorate); Whitworth College, 1976 (master's); Pacific Lutheran, 1973 (bachelor's)

### Golden Eagle Directors of Athletics

Bernard Reed Green	1949-73
Roland Dale	1973-86
Bill McClellan	1986-99
Richard Giannini	1999-present

## Athletic Foundation

The mission of The University of Southern Mississippi Eagle Club is to provide deserving student-athletes a means to obtain a quality education while exhibiting their athletic talents. The Eagle Club provides its members the opportunity to contribute to the success of the University, both on and off the field of competition.

Eagle Club members know they have done their part to enhance the lives of students and to advance the interests of The University of Southern Mississippi. More than 300 students in 16 different sports receive some type of benefit from athletic scholarships at Southern Miss.

In order to give these individuals a chance to realize their dreams, the scholarships must be funded. The current cost for these scholarships totals \$3.6 million annually. Loyal alumni, parents, faculty, staff, students and friends of the University join the membership of the Eagle Club in an effort to offset these costs.

This, in turn, allows the Department of Athletics to disburse its income to other needed areas, which further enhances the success of Southern Miss as a whole.

The Eagle Club has been contributing to this effort for over 20 years. During that time, athletic scholarship recipients have gone on to greatness in professional sports and in medicine, law, education, business, the arts, sciences and the humanities. Without the support of the Eagle Club members, the education of more than 4,000 students over the last two decades would not have been possible.

The Eagle Club has already raised in excess of \$2.0 million in 2008, and continues to strive to meet its scholarship requirement of almost \$4 million. With Conference USA getting stronger each year, the Eagle Club wants to give the Golden Eagles every opportunity to be successful on the field of competition.

Athletics is an efficient avenue in which



### 2008-09 Athletic Foundation

**Seated (Left to Right):** H. David "Doc" Roberts, Bobby Dews, Dr. Dennis Phillips, Nick Welch, Wayne Adkison, Mike Landrum, Spencer Adams, Richard C. Giannini, Col. Tyler Fletcher, Paul H. "Bud" Holmes.

**Second Row (Left to Right):** Krandall Howell, Dr. Shelby Thames, Christi Holloway, Paige Holloway, Paige Howell, Bob Mixon, Mack Grubbs, Sharon Herrin, Larry Payne, Dickie Dunnaway, Richard Johnston, Dick Simmons, Becky Sappington, Joe Best.

**Back Row (Left to Right):** Dr. David Wolf, Jerome Harless, Dr. Mike Mollenston, Ron Graham, Mickey Hudson, David Rimes, Joe Bryant, Steve Moore, Hon. James H.C. Thomas, Charlie Sutherland.

**Not pictured:** Dr. Martha Saunder, University President, Aubrey Collum, Gene Carlisle, Jim Payne, Bill Ward, Bob Pierce, Pat Ferlise, Dr. Doug Rouse, Vic Roberts, Clarence Weatherspoon, Ray Sims.

to bring national attention to the University, and the Eagle Club is part of that effort at Southern Miss. All Eagle Club members know 100 percent of their donation is going to assist a deserving student-athlete. They also know that giving to the University offers a sense of gratification, knowing that they helped move Southern Miss in a positive direction.

During the last 10 years, athletic giving has grown tremendously. Total giving has jumped from \$750,000 to an excess of \$5 million annually. While Eagle Club giving has more than doubled, the overall endowments have grown as well, as the Eagle Club currently has over 85 endowments, valuing close to \$3.8 million.

The Eagle Club is an integral part of the Southern Miss Department of Athletics. The staff is headed by Richard Giannini, Director of Athletics and Chairman and Chief Executive Officer of the Southern Miss Athletic Foundation. He is assisted by Dick Vogel, Associate Director of Athletics and Executive Director of the Eagle Club, who oversees all of the daily operations and fund raising. Vogel is in his 11th year on the

Eagle Club staff, serving as a field representative the first three years and then Associate Director for a year, before becoming the Executive Director in the fall of 2000.

Former Southern Miss All-American quarterback Reggie Collier serves as the Coordinator of Athletic Development and Community Relations, while Christi Holloway is the Chief Financial Officer for the Southern Miss Athletic Foundation. Vickey DeLancey, office manager, and Emily Dykes, office secretary, handle all the day-to-day administrative functions. Additionally, graduate assistants Lyndsey Castleman and Jessica Duemig help with the daily operation of the Eagle Club.

For more information on the Eagle Club, please write, call or e-mail the following:

### Eagle Club

The University of Southern Mississippi  
118 College Drive, #15458  
Hattiesburg, MS 39404  
Telephone: 601-266-5299  
E-mail: eagle.club@usm.edu  
richard.vogel@usm.edu



**Richard Giannini**

Director of Athletics/  
Chairman and Chief Executive  
Officer of the Southern Miss  
Athletic Foundation



**Dick Vogel**

Associate Director of  
Athletics/ Executive Director  
of the Eagle Club



**Christi Holloway**

Chief Financial Officer



**Reggie Collier**

Coordinator of Athletic  
Development and  
Community Relations



**Vickey DeLancey**

Office Manager



**Emily Dykes**

Office Secretary



# Athletic Staff Directory

(All phone numbers are area code 601)

Main Switchboard ..... 266-5017

## Administration (Athletic Center)

Director of Athletics/  
Chief Financial Officer of Athletic Foundation ..... Richard Giannini ..... 266-5422  
Deputy Director of Athletics/External Affairs ..... Scott Carr ..... 266-5422  
Senior Associate Director of Athletics/Internal Affairs Diane Stark ..... 266-5422  
Senior Associate Director of Athletics/  
Olympic Sports/Senior Woman Administrator ..... Sonya Varnell ..... 266-5017  
Executive Secretary to the Director of Athletics ..... Lynn McLelland ..... 266-5422  
Secretary, Athletics ..... Nancy Williams ..... 266-4046

## Athletic Foundation (Pat Ferlise Center)

Chief Financial Officer ..... Christi Holloway ..... 266-5299

## Broadcasting/Video (Athletic Center)

Director of Sports Broadcasting ..... John Cox ..... 266-5017  
Assistant AD/Sports Technology ..... Jay McDowell ..... 266-6819  
Assistant Director Sports Technology ..... Lance Weaver ..... 266-5669

## Business Office (Athletic Center)

Assistant Director of Athletics/Business Operations ..... Jane Massengale ..... 266-5526

## Cheer & Dance

Head Cheerleader Coach ..... Wendy Rolison ..... 268-3971  
Head Dance Team Coach ..... Jennifer Centola ..... 266-7008

## Compliance & Student Services (West Stadium)

Senior Associate Director of Athletics/Compliance and Student Services  
..... Jason Gray ..... 266-6586  
Coordinator of Compliance ..... Kristi Pierce ..... 266-5485  
Director of Academics ..... Stacy Breazeale ..... 266-5488  
Academic Counselor/Life Skills ..... Lauren Hillman ..... 266-5472  
Academic Counselor/Life Skills ..... Tiffany Beckham ..... 266-5474  
Academic Counselor/Life Skills ..... Chris Miller ..... 266-6785  
Academic Counselor/Life Skills ..... Michelle Harper ..... 266-6191

## Eagle Club (Pat Ferlise Center)

Associate Director of Athletics/Executive Director ..... Dick Vogel ..... 266-5299  
Office Manager ..... Vicky Delancey ..... 266-5299  
Secretary ..... Emily Dykes ..... 266-5299

## Equipment (Athletic Center)

Director of Equipment Operation ..... Patrick Stewart ..... 266-6550  
Assistant Equipment Manager ..... Marty Windham ..... 266-5678  
Assistant Equipment Manager ..... Leslie Bogle ..... 266-4573

## External Affairs (Athletic Center)

Deputy Director of Athletics/External Affairs ..... Scott Carr ..... 266-5017  
Associate Director of Athletics/Donor Relations ..... John Miller ..... 266-5017  
Coordinator of Development  
and Community Relations ..... Reggie Collier ..... 266-6477  
Coordinator of Sales ..... Brian Morrison ..... 266-6866

## Facilities & Event Operations (Athletic Center)

Assistant Director of Athletics/  
Facilities and Event Operations ..... Tim Atkinson ..... 266-5025  
Assistant Director ..... Billy Harrington ..... 266-6492  
Facilities & Event Management Specialist ..... Neal Mead ..... 266-6412

## Licensing (Athletic Center)

Director of Collegiate Licensing ..... Gene Fitts ..... 266-5164

## Marketing (Athletic Center)

Assistant Director of Athletics/Marketing & Sales ..... TBA ..... 266-5017

## Media Relations (Athletic Center)

Assistant Director of Athletics/Media Relations ..... Jack Duggan ..... 266-4503  
Associate Director ..... Shirley Hill ..... 266-4503  
Associate Director ..... Tim Andrzejewski ..... 266-4503  
Assistant Director ..... Jason Kirksey ..... 266-4503  
Secretary ..... Ty Stewart ..... 266-4503

## International Sports Properties (Pat Ferlise Center)

Assistant Vice President, GM ..... Craig Curtis ..... 266-7600  
Associate General Manager ..... Jamie Walker ..... 266-7601  
Account Executive ..... Nick Kistler ..... 266-7602  
Marketing Assistant ..... Tommy Lord ..... 266-4216

## Sports Medicine (Athletic Center)

Assistant Director of Athletics/Sports Medicine ..... Todd McCall ..... 266-5579  
Associate Director ..... Tanya Watson ..... 266-5579  
Assistant Director ..... Kevin McShan ..... 266-5579

Assistant Director ..... Casee Rhodus ..... 266-5799  
Assistant Director ..... Pam Workman ..... 266-5579

## Strength & Conditioning (Athletic Center)

Head Coach ..... Scott Bennett ..... 266-5017  
Associate Coach ..... Monte Curtis ..... 266-5017  
Assistant Coach ..... Marcellus Campbell ..... 266-5017

## Ticket Office (Pat Ferlise Center)

Associate Director of Athletics/Internal Affairs ..... Kent Hegenauer ..... 266-5418  
Ticket Manager ..... Joanne Morris ..... 266-5418  
Assistant Ticket Manager ..... Derek Houtz ..... 266-5418

## Baseball (Rogers, Thames, and Welch Baseball Center)

Head Coach ..... Corky Palmer ..... 266-4046  
Associate Head Coach ..... Scott Berry ..... 266-4046  
Assistant Coach ..... Chad Caillet ..... 266-4046  
Volunteer Assistant Coach ..... Rich Harrelson ..... 266-4046

## Basketball, Men's (Reed Green Coliseum)

Head Coach ..... Larry Eustachy ..... 266-6355  
Associate Head Coach ..... Steve Barnes ..... 266-6355  
Assistant Coach ..... Nate Loenser ..... 266-6355  
Assistant Coach ..... Ricky Wilson ..... 266-6355  
Coordinator of Operations ..... William J. "Billy" Reid ..... 266-6355  
Secretary ..... Norma Burke ..... 266-6355

## Basketball, Women's (Reed Green Coliseum)

Head Coach ..... Joye Lee-McNelis ..... 266-6444  
Assistant Coach ..... Brooke Stoehr ..... 266-6444  
Assistant Coach ..... Jordan Dupuy ..... 266-6444  
Assistant Coach ..... Shannon Hamp ..... 266-6444  
Coordinator of Operations ..... Caitlin Doyle ..... 266-6444  
Secretary ..... Dr. Donna Stewart ..... 266-6444

## Football (Athletic Center)

Head Coach ..... Larry Fedora ..... 266-4567  
Associate Head Coach/Offensive Coordinator/WRs ..... Darrell Wyatt ..... 266-5393  
Assistant Coach/Quarterbacks ..... Blake Anderson ..... 266-5393  
Assistant Coach/Defensive Coordinator/Safeties ..... Todd Bradford ..... 266-5393  
Assistant Coach/Linebackers ..... David Duggan ..... 266-5393  
Assistant Coach/Tight Ends ..... Barney Farrar ..... 266-5393  
Assistant Coach/Corners ..... Travaris Robinson ..... 266-5393  
Assistant Coach/Offensive Line ..... Chris Kapilovic ..... 266-5393  
Assistant Coach/Defensive Line/Special Teams ..... Deke Adams ..... 266-5393  
Assistant Coach/Running Backs ..... Pat Washington ..... 266-5393  
Director of Football Operations ..... Gary Camp ..... 266-5393  
Program Coordinator ..... Patrick McGee ..... 266-6536  
Secretary to Head Coach ..... Lennon Thompson ..... 266-4567

## Golf, Men's (Athletic Center)

Head Coach ..... Jerry Weeks ..... 266-4046

## Golf, Women's (Athletic Center)

Head Coach ..... Julie Gallup ..... 266-4046  
Graduate Assistant ..... Marella Canepa ..... 266-4046

## Soccer (Athletic Center)

Head Coach ..... Scott Ebke ..... 266-4046  
Assistant Coach ..... Jennie Altherr ..... 266-4046

## Softball (Athletic Center)

Head Coach ..... Howard Dobson ..... 266-4046  
Assistant Coach ..... Melissa Inouye ..... 266-4046  
Assistant Coach ..... Gessica Hufnagle ..... 266-4046

## Tennis, Men's (Athletic Center)

Head Coach ..... Teddy Viator ..... 266-4046  
Graduate Assistant ..... Marc Lux ..... 266-4046

## Tennis, Women's (Athletic Center)

Head Coach ..... Randy Rowley ..... 266-4046  
Graduate Assistant ..... TBA ..... 266-4046

## Track & Field - Men's & Women's (Athletic Center)

Head Coach ..... Kevin Stephen ..... 266-4046  
Assistant Coach ..... Shane Brandford ..... 266-4046  
Assistant Coach ..... Ashley Reyer ..... 266-4046  
Assistant Coach/Cross Country ..... Danielle Keplinger ..... 266-4046

## Volleyball (Reed Green Coliseum)

Head Coach ..... Ricci Luyties ..... 266-6355  
Assistant Coach ..... Abbey Sutherland ..... 266-6355  
Secretary ..... Norma Burke ..... 266-6355

# 2008 Fall Results

## 2008 Women's Fall Results

Singles	Overall	Dual	Tour	C-USA	1	2	3	4	5	6	Nat'l	Reg'l	Streak	Last 10
Stephanie Dellocono	0-0	0-0	0-0	0-0	—	—	—	—	—	—	0-0	0-0	—	—
Lauren Gutterman	2-5	0-0	2-5	0-0	—	—	—	—	—	—	0-0	0-0	L2	2-5
Alexandra Kaluza	3-2	0-0	3-2	0-0	—	—	—	—	—	—	0-0	0-0	L2	3-2
Zoe Lee	3-5	0-0	3-5	0-0	—	—	—	—	—	—	0-0	0-0	W3	3-5
Hollie Robinson	0-2	0-0	0-2	0-0	—	—	—	—	—	—	0-0	0-0	L2	0-2
Shannon Rogers	3-5	0-0	3-5	0-0	—	—	—	—	—	—	0-0	0-0	W2	3-5
Elja van Berlo	2-5	0-0	2-5	0-0	—	—	—	—	—	—	0-0	0-0	L1	4-3
<b>Totals</b>	<b>13-24</b>	<b>0-0</b>	<b>13-24</b>	<b>0-0</b>	—	—	—	—	—	—	<b>0-1</b>	<b>0-0</b>	—	—
<b>Percentage</b>	<b>.351</b>	<b>.000</b>	<b>.351</b>	<b>.000</b>	—	—	—	—	—	—	<b>.000</b>	<b>.000</b>	—	—

Doubles	Overall	Dual	Tour	C-USA	1	2	3	Nat'l	Reg'l	Streak	Last 10
Zoe Lee/Elja van Berlo	0-1	0-0	0-1	0-0	—	—	—	0-0	0-0	L1	0-1
Lauren Gutterman/Hollie Robinson	0-1	0-0	0-1	0-0	—	—	—	0-0	0-0	L1	0-1
Alexandra Kaluza/Shannon Rogers	3-1	0-0	3-1	0-0	—	—	—	0-0	0-0	W1	3-1
Lauren Gutterman/Elja van Berlo	6-4	0-0	6-4	0-0	—	—	—	0-0	0-0	W1	6-4
Zoe Lee/Hollie Robinson	1-0	0-0	1-0	0-0	—	—	—	0-0	0-0	W1	1-0
Alexandra Kaluza/Zoe Lee	1-1	0-0	1-1	0-0	—	—	—	0-0	0-0	L1	1-1
Zoe Lee/Shannon Rogers	2-3	0-0	2-3	0-0	—	—	—	0-0	0-0	W1	2-3
Alexandra Kaluza/Hollie Robinson	2-2	0-0	2-2	0-0	—	—	—	0-0	0-0	L2	2-2
<b>Totals</b>	<b>15-13</b>	<b>0-0</b>	<b>15-13</b>	<b>0-0</b>	—	—	—	<b>0-0</b>	<b>0-0</b>	—	—
<b>Percentage</b>	<b>.536</b>	<b>.000</b>	<b>.536</b>	<b>.000</b>	—	—	—	<b>.000</b>	<b>.000</b>	—	—

Date	Opponent	Site
+ Sep 19-21, 2008	Stony Brook Invitational	Stony Brook, N.Y.
% Oct 31-Nov 2, 2008	Southern Miss Fall Classic	Hattiesburg, Miss.
# Nov 7-9, 2008	Cougar Fall Draw	Houston, Texas

+Stony Brook Invitational %Southern Miss Fall Classic #Houston Invitational

## 2008 Men's Fall Results

Singles	Overall	Dual	Tour	C-USA	1	2	3	4	5	6	Nat'l	Reg'l	Streak	Last 10
Patarico Alvarado	12-4	0-0	12-4	0-0	—	—	—	—	—	—	3-3	0-0	L1	7-3
Domagoj Anic	6-3	0-0	6-3	0-0	—	—	—	—	—	—	0-1	0-0	L1	6-3
Jan Burmeister	4-4	0-0	4-4	0-0	—	—	—	—	—	—	0-0	0-0	W3	4-4
Strate Krstevski	4-5	0-0	4-5	0-0	—	—	—	—	—	—	0-0	0-0	L1	4-5
Diego Machuca	2-5	0-0	2-5	0-0	—	—	—	—	—	—	0-0	0-0	L4	2-5
Oscar Machuca	4-5	0-0	4-5	0-0	—	—	—	—	—	—	0-0	0-0	L1	4-5
Andrew Poole	4-3	0-0	4-3	0-0	—	—	—	—	—	—	0-0	0-0	L2	4-3
Felipe Sylva	8-4	0-0	8-4	0-0	—	—	—	—	—	—	0-0	0-0	W2	6-3
Markus Wessinghage	6-7	0-0	6-7	0-0	—	—	—	—	—	—	0-0	0-0	L4	3-7
<b>Totals</b>	<b>50-40</b>	<b>0-0</b>	<b>50-40</b>	<b>0-0</b>	—	—	—	—	—	—	<b>3-4</b>	<b>0-0</b>	—	—
<b>Percentage</b>	<b>.556</b>	<b>.000</b>	<b>.556</b>	<b>.000</b>	—	—	—	—	—	—	<b>.429</b>	<b>.000</b>	—	—

Doubles	Overall	Dual	Tour	C-USA	1	2	3	Nat'l	Reg'l	Streak	Last 10
Patricio Alvarado/Domagoj Anic	0-1	0-0	0-1	0-0	—	—	—	0-0	0-0	L1	0-1
Jan Burmeister/Andrew Poole	2-2	0-0	2-2	0-0	—	—	—	0-0	0-0	L1	2-2
Diego Machuca/Markus Wessinghage	2-0	0-0	2-0	0-0	—	—	—	0-0	0-0	W2	2-0
Strate Krstevski/Oscar Machuca	2-0	0-0	2-0	0-0	—	—	—	0-0	0-0	W2	2-0
Patricio Alvarado/Felipe Sylva	5-2	0-0	5-2	0-0	—	—	—	0-0	0-0	L1	5-2
Strate Krstevski/Markus Wessinghage	3-3	0-0	3-3	0-0	—	—	—	0-0	0-0	L1	3-3
Domagoj Anic/Diego Machuca	0-2	0-0	0-2	0-0	—	—	—	0-0	0-0	L2	0-2
<b>Totals</b>	<b>14-10</b>	<b>0-0</b>	<b>14-10</b>	<b>0-0</b>	—	—	—	<b>0-0</b>	<b>0-0</b>	—	—
<b>Percentage</b>	<b>.583</b>	<b>.000</b>	<b>.583</b>	<b>.000</b>	—	—	—	<b>.000</b>	<b>.000</b>	—	—

Date	Opponent	Site
+ Sep 19-21, 2008	Ragin' Cajuns Tennis Invitational	Lafayette, La.
% Sep 26-28, 2008	Southern Miss Fall Invitational	Hattiesburg, Miss.
# Oct 3-5, 2008	Georgia Tech Invitational	Atlanta, Ga.
& Oct 24-26, 2008	Crimson Tide Invitational	Tuscaloosa, Ala.

+Ragin' Cajuns Tennis Invitational %Southern Miss Fall Invitational #Georgia Tech Invitational &Crimson Tide Invitational

## 2009 Women's Tennis Outlook

The Southern Miss women's tennis team will enter the 2009 season strong, following two back to back winning seasons. The Lady Eagles compiled an overall record of 8-6 in the 2008 season, including a 2-1 conference record.

This year's team will feature an equal mixture of veterans and promising newcomers. The newcomers on the team include: Sarah-Louise Ellis (Staffordshire, Great Britain), Alexandra Kaluza (Beaver, Pa.), Hollie Robinson (Norwich, Great Britain), and Elja van Berlo (Erp, The Netherlands).

However, the team lost four seniors, returning only four letterwinners, two juniors and two sophomores.

The veteran Lady Eagles include: captain Stephanie Dellocono (Baton Rouge, La.), co-captain Lauren Gutterman (Mandeville, La.), Zoe Lee (Hale, Great Britain) and Shannon Rogers (Virginia Beach, Va.).

Head coach Randy Rowley will enter his seventh season as the Lady Eagle's head coach, and he knows that this year will be challenging, yet promising.

"We lost four seniors, our number one, two, three, and seven. So this year is obviously going to be our rebuilding year," Rowley said. "I feel good about it, but I also feel that the kids we have brought in are very young and just trying to learn the system, and also to grow up and be here on their own. That just takes time, it's nothing new. But I am excited about it; we will see how everybody grows up."

Rowley will rely on his two co-captains, juniors Stephanie Dellocono and Lauren Gutterman, to lead the team.

"We have two veteran captains, with Stephanie and Lauren, if they step up and take control of the team as well; I think it can be a very good year because they have a lot to share and a lot to teach."

Dellocono finished her sophomore season with an overall record of 14-6, including a dual match record of 9-3. She was



Head Coach Randy Rowley

very competitive in doubles, finishing with a season record of 15-7. Dellocono missed fall play because of a shoulder injury, but will be back for the spring season.

"I think missing the fall is going to take her a little while to get back into the game. She could be one of the winningest players in school history," commented Rowley. "Stephanie had a very good junior career, and is very experienced in singles and doubles. She is very explosive and will play at the top of the lineup for sure."

Co-captain Gutterman also had a competitive 2008 season, finishing 11-9 in singles and 11-11 in doubles play. Like Dellocono, Gutterman is also coming into the season off of two

back to back winning seasons.

"Lauren is the kind of kid that can do it all. I think when she continues to get a little stronger in the weight room she is going to be an even better player," said Rowley. "What I really like about Lauren is she is not afraid to talk to the girls, not afraid to step up. She brings a lot to the program not only on the court but off the court as well."

Zoe Lee is one of the two returning sophomores on the team this year. She finished last season with an overall singles record of 10-12, in addition to a doubles record of 5-10.

"Zoe is one of those players that does a lot of things right, in order for her to be successful, she doesn't need to get out of that box, she just needs to stay and do the things she does well," commented Rowley. "If she continues to do that, she is going to continue to stay in our lineup and

help out."

Shannon Rogers will also be entering her second season with the Lady Eagles. Last year she finished strong in doubles with an 11-9 record, as well as tallying a 6-7 record in singles.

"Shannon is a dynamic doubles player,



Lauren Gutterman and Elja van Berlo



## 2009 Women's Tennis Outlook

*Southern Miss Lady Eagles*



she is always in the lineup helping us in that area," said Rowley. "She is continuing to get better in singles, but the main reason she came here is because of her doubles strength and she is going to continue helping us in that area."

Elja van Berlo is one of four newcomers to join the Lady Eagles this year. She comes to the team from Holland, and looks to be a promising addition to the group.

"She is probably one of the steadiest players I have ever coached. She is very, very smart and really knows her way around the court," Rowley said of van Berlo. "She is very experienced at singles and doubles. The main thing for her is getting stronger, she is very tall and very thin, and so I think once she grows into her body, there will be a quick growth and level change for her just because of everything she can do. She can really do it all."

Alexandra Kaluza will also be joining the team this year. She is a sophomore transfer from West Virginia University.

"She has the type of game that could

really affect a lot of people's play, she is very steady and she doesn't do anything flashy, she just makes you hit a lot of balls," Rowley said of Kaluza. "If she is going to lose, it's going to be because someone has truly beaten her. With her doubles, we are just trying to fit her in with the right person. She brings in good experience, she was nationally ranked in juniors and highly recruited out of juniors, so I think she can bring a lot to the table if she stays organized and focused on what she is doing."

Another promising newcomer is Hollie Robinson, a junior transfer from Arkansas Little Rock, who hails from Norwich, Great Britain.

"She is very young, coming over when she was 16," Rowley said. "She is 18 now, so even though you look at her as a junior, she is still very young. Obviously being from England, it is still kind of a growing

process for her. Hollie is one of those kids who does not like to lose one single point. She is an absolute fighter, an absolute thrill to be around, a great kid, a real team person and is definitely going to be an asset to the program."

Sarah-Louise Ellis is the latest addition to Lady Eagles, joining the team in January.

"We are still looking to see what she can do. She is a steady player, she just kind of came right in when the program had already started, she was here four days and then was off to Auburn with us," commented Rowley. "We are still learning more about her. Her game seems to be very explosive, we need to work on her consistency but she is a nice addition to the program."

Last season was a struggle

for the Lady Eagles. The team expected great things after returning from the best season in Lady Eagle history. However, injuries overcame the team as they tried to prevail.

"Last year we felt we would have a very good year, because of all the people we were bringing back, we only lost one person, and the year before was the best year we had in school history," commented Rowley. "Unfortunately, we struggled with injuries, and for the whole year we did not have our full lineup. Although it wasn't a bad season, we finished tied for fifth in the conference, out of 12 teams, but compared to the year we had before it was a disappointment."

Although this may be a rebuilding year, Rowley still has expectations for the 2009 season.

"I think it could be a learning year, but it could be even better. I think we have a good team and we could be close to getting into the national rankings, and if we don't then I think we will be very close," said Rowley. "Again, we just have to stay away from the injuries; if we can get through things like that then I think we can have a good team."



*Shannon Rogers and Hollie Robinson*

## Coaching Staff



**Randy Rowley**

Head Women's Tennis Coach

*Seventh Year  
Southwestern College, 1984*

**R**andy Rowley enters his seventh season as the head coach of the Lady Eagles' tennis program. Rowley has brought a new attitude and high expectations to the Lady Eagle program. Since his arrival, he has turned a 3-21 program into a team that has become the winningest program in school history. Under Rowley, the program has achieved Southern Miss' first national team ranking, recorded the most wins in a single season and finished

third in the Conference USA tennis championships. His Lady Eagles have excelled in the classroom, twice winning the Forrest General Hospital GPA Award, winner of the Conference USA GPA Award in 2002 and NCAA-All Academic team.

In 2003, Rowley started the "Lady Eagle Tennis Classic" that is held each spring on the Mississippi Gulf Coast. Rowley has been selected five times as an NCAA Representative for the NCAA Tennis Championships.

While also coaching the Golden Eagles, Rowley has split his time traveling and coaching on the WTA tour, spending two months helping conduct a preseason training camp and coaching at the 2007 Australian Open Grand Slam, the 2007 Mondial Australian Women's Hardcourts, the 2007 Pacific Life Open and the 2007 United States Open Grand Slam.

Rowley comes to Southern Miss after spending three seasons as the assistant men's tennis coach at Texas Tech University. During that time, he was twice the NCAA Representative for the NCAA Tennis Championships. The Red Raiders were nationally ranked all three seasons during Rowley's tenure.

Prior to his three-year stint at Texas Tech,

Rowley was the head men's tennis coach at University of Louisiana-Monroe from 1995-2000. He changed titles in 1999, serving as director of tennis, coaching both men's and women's programs during the 1999 and 2000 seasons. He compiled a 52-36 record at ULM and a 14-2 Southland Conference record. He led the Indians to two Southland Conference titles, three years in the national rankings and a berth in the NCAA Tournament once, marking the first time in 25 years ULM reached the national tournament. Rowley has also served as an NCAA representative at the NCAA national tournament.

He spent three years as head women's coach and assistant men's coach at the University of Louisiana-Lafayette from 1993-95. The women's program reached a national ranking of No. 36 during his tenure at ULL. He also served as an assistant coach for the men's and women's tennis program at the University of Kansas during the 1996 and 1997 seasons. The Jayhawks reached as high as No. 21 in the national rankings, winning the Big Eight Conference Championship and earning an NCAA appearance.

After serving as a student assistant coach with the women's tennis program at Southwestern College in Winfield, Kan., from 1979-84, he was director of tennis at Seward County Community College in Liberal, Kan., from 1984-86. During his tenure at Southwestern, he helped lead the program to four KCAC team championships and three NAIA District 10 runner-up finishes.

During his coaching career, Rowley spent nine years as head coach of Tennis: Europe, five years as head coach for the national team of Tennis: Europe. He spent 14 years coaching ranked juniors on the ITF junior circuits in America and Europe. He has coached players on the ATP, WTA and ITF circuits. He served as the president of the junior program on the board of officers for the Dallas Tennis Association in 1992 and spent five years as the DTA representative at the USTA Area Training Center. Coach Rowley has his own NIKE / Southern Miss tennis camps as well as coaches at the NIKE / Lawrenceville, New Jersey, College Exposure Tennis Academy. He also directs a fundraising camp at his alma mater, Southwestern College, in Winfield, Kansas.

Rowley graduated with his bachelor's degree in physical education from Southwestern College in 1984.



## Coaching Staff



**Doug Olson**

Manager and Stringer

**D**oug Olson is in his first season as manager and stringer of the Southern Miss women's tennis program. Before coming to Southern Miss, he attended



Mississippi Gulf Coast Community College where he was a part of the men's tennis team. He competed at the NJCAA National Championships for two years and was titled a winner and runner-up at the Region 23 Championships. Olson has earned wins over players ranked as high as number five nationally.

Olson has also worked for a number of camps and clinics, including the NIKE/Southern Miss Junior Tennis Camps.

"Doug bleeds black and gold," said head coach Randy Rowley. "He is very knowledgeable about the game and he has a great deal of passion for tennis and coaching. The girls really respond well to him and his loyalty to the team is a perfect fit for the program. We are excited to have him here as our assistant coach."



**Casee Rhodus**

Athletic Trainer

*First Season  
Southern Miss, 2005*

**C**asee Rhodus is in her first season of athletic training at Southern Miss. She currently serves as the Assistant Athletic Trainer for football, women's tennis, women's golf and the cheer and dance teams.

Rhodus earned an Associate of Arts degree from Southwest Mississippi Community College where she served as a student athletic trainer. She then moved on to earn a Bachelor of Science degree in Athletic Training here at Southern Miss. She began the Master's degree program in Sport Management at the University of Memphis where she was a graduate assistant athletic trainer. She then transferred back to Southern Miss and is currently working toward completing her degree.



Rhodus is a NATABOC Certified Athletic Trainer as well as a Mississippi Licensed Athletic Trainer. She is a member of the National Athletic Trainers Association, the Southeast Athletic Trainers Association, and the Mississippi Athletic Trainers Association. She has also served as a Certified Athletic Trainer with Hattiesburg Clinic Sports Medicine for three years, serving three area high schools.

Rhodus played both softball and basketball at Parklane Academy. She also played softball when she attended SMCC. She is the daughter of Randy and Alberta Rhodus of Magnolia, Miss.

## 2009 Women's Profiles



### Stephanie Dellocono

5-2, Junior  
Baton Rouge, La./St. Joseph Academy

Potential to be one of the winningest players in school history ... Team captain ... Explosive game ... **Fall 2008:** Did not compete due to injury. **2007-08 (So.):** Finished the season with an overall record of 14-6, including

a dual match record of 9-3...Tallied a 15-7 doubles record for the season, winning 12 of her first 15 doubles matches...Concluded fall play with a 5-3 singles record and a 9-2 doubles record ... Named to the Conference USA Commissioner's Honor Roll and AD Honor Roll... **2006-07 (Fr.):** Finished with an overall record of 28-5, including a 17-2 dual record... Registered the most wins in a single season since Kati Kocsis finished with 42 ... Posted a 17-match winning streak during the season ... Competed in all four fall tournaments... Concluded fall play with an 11-3 singles record and a 10-4 doubles record with teammate Lauren Gutterman ... Named Conference USA Third Team All-Conference ... **Prep:** Attended St. Joseph's Academy where she played under the direction of Coach Carol Boudreaux ... Regionals champion during her freshman, sophomore and senior years ... State champion as a

senior ... Named All-Metro and All-District as a freshman, sophomore and senior ... Named an Advocate Star of Stars for Tennis during her sophomore and senior seasons ... Did not play her junior year ... **Personal:** Daughter of Michael and Melissa Dellocono ... Father played college football at Louisiana Tech, in the NFL for the New Orleans Saints and also in the CFL ... Born July 22, 1988 ... Majoring in Human Performance and Recreation as well as Athletic Training.

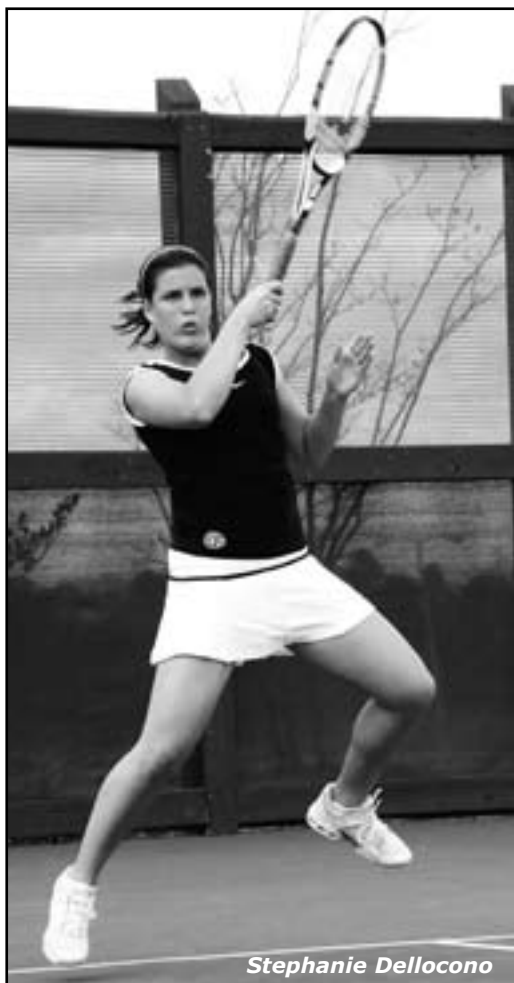

Stephanie Dellocono

SINGLES	Total	1	2	3	4	5	6	Dual	Tour
2006-07	27-5	—	1-0	4-1	11-1	—	—	16-2	11-3
2007-2008	14-6	—	—	5-1	4-2	—	—	9-3	5-3
<b>Totals</b>	<b>41-11</b>	<b>—</b>	<b>1-0</b>	<b>9-2</b>	<b>15-3</b>	<b>—</b>	<b>—</b>	<b>25-5</b>	<b>16-6</b>

DOUBLES	Total	1	2	3	Dual	Tour
2006-07	25-8	1-0	14-4	—	15-4	10-4
2007-2008	15-7	5-4	0-1	1-0	6-5	9-2
<b>Totals</b>	<b>40-15</b>	<b>6-4</b>	<b>14-5</b>	<b>1-0</b>	<b>21-9</b>	<b>19-6</b>



### Sarah Ellis

5-4, Freshman  
Staffordshire, Great Britain

Joined the team in January ... Steady player ... Explosive game ... **Prep:** Attended King Edward VI School, Lichfield where she played under the guidance of Coach Neil Goldsby ... Lettered in tennis for five years ... Received

Full Colours Awards in tennis ... Team earned district runners-up ... Team earned women's doubles district winners ... Also lettered in netball, hockey and rounders ... Team won school district tournament in rounders ... Member of Sutton Coldfield Tennis Club where **Personal:** Daughter of Paul and Carole Ellis ... Born June 20, 1990 ... Majoring in Fashion Merchandising.



Sarah Ellis

## 2009 Women's Profiles



### Lauren Gutterman

5-2, Junior  
Mandeville, La./St. Scholastica Academy

Team co-captain ... Leader both on the court and off the court ... Overall solid player ... **Fall 2008:** Competed in all three fall tournaments... Finished 2-5 in singles play and 6-5 in doubles play...Including a 6-4 record with Elja van

Berlo...**2007-08 (So.):** Finished the season with an overall record of 11-9, including a dual match record of 6-7...Posted a record of 8-3 in doubles play with teammate Stephanie Dellocono...**Fall 2007:** Concluded fall play with a 5-2 singles record and an 8-2 doubles record with Stephanie Dellocono...Competed in all four

fall tournaments... Named to the Conference USA Commissioner's Honor Roll and Dean's List...**2006-07 (Fr.):** Finished with an overall record of 27-7, including a 16-5 dual match record ... Posted a nine-match winning streak during the season ... Won 17 of her first 19 singles matches ... Also won nine of the her first 10 doubles' matches ... Competed in five fall tournaments, Concluding the fall season with an 11-2 singles record and a 10-4 doubles record with teammate Stephanie Dellocono ...

**Prep:** Attended St.

Scholastica Academy where she played for Coach Barbara Fisher ... Doubles state champion as a freshman ... Singles state champion as a sophomore ... Singles state runner-up during her junior and senior years ... Chosen as team MVP as a freshman, sophomore, junior and senior ... Named All-State, All-Metro and All-District four years in a row ... Named Times Picayune Player of the Year in 2006 ... Helped lead the team to win four overall state championships ... Also lettered in basketball where she was named Most Outstanding Player her junior year and received the Coach's Award during her freshman and sophomore years ... National Honor Society ... **Personal:** Daughter of Scott and Kathy Gutterman ... Father played college baseball at the University of Louisiana-Lafayette ... Born April 30, 1988 ... Majoring in Business Administration.



SINGLES	Total	1	2	3	4	5	6	Dual	Tour
2006-07	26-6	—	—	1-0	4-0	5-3	5-2	15-4	11-2
2007-2008	11-9	—	—	—	—	2-4	4-3	6-7	5-2
<b>Totals</b>	<b>37-15</b>	<b>—</b>	<b>—</b>	<b>1-0</b>	<b>4-0</b>	<b>7-7</b>	<b>9-4</b>	<b>21-11</b>	<b>16-4</b>

DOUBLES	Total	1	2	3	Dual	Tour
2006-07	25-8	1-0	14-4	—	15-4	10-4
2007-2008	11-11	0-1	3-7	0-1	3-9	8-2
<b>Totals</b>	<b>36-19</b>	<b>1-1</b>	<b>17-11</b>	<b>0-1</b>	<b>18-13</b>	<b>18-6</b>



### Alexandra Kaluza

5-3, Sophomore  
Beaver, Pa./Beaver Area High School  
West Virginia University

Transfer from West Virginia University ... Very competitive ... Steady game ... **Fall 2008:** Recorded a 3-2 record in singles play and a 6-4 record in doubles...Competed in two tour-

naments ... **2007-08 WVU (Fr.):** Champion of Flight C1 singles at Residence Inn North Wolfpack Invitational ... Won Flight 'B' championship with teammate at Martha Thorn Invitational ... Finished with a 15-2 singles record ... **Prep:** Attended Beaver Area High School where she played for Coach Riley Baker ... Lettered in tennis all four years ... Trained at Pennsylvania Tennis Academy ... Earned the 2005 USTA Middles State Sportsmanship Award ... 2005 ITA champion for the National Collegiate Clay Court Championship ... 2003 National Open under-16 doubles champion ... Earned one gold and three silver WPIAL medals while attending ... Also earned one silver and two bronze PIAA medals ... Recorded a 55-13 singles record over four years ... **Personal:** Daughter of Alex and Catherine Kaluza ... Born March 4, 1988 ... Majoring in Journalism

Alexandra Kaluza

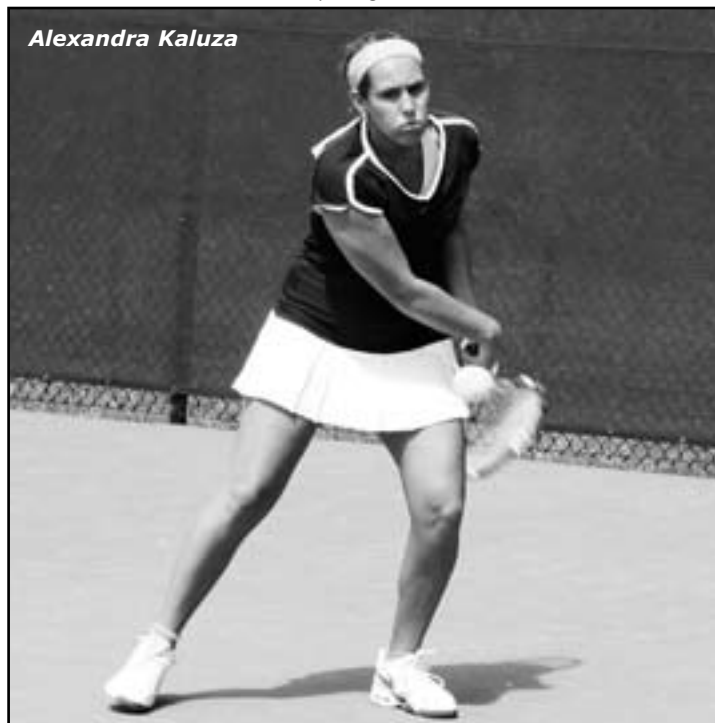

## 2009 Women's Profiles



### Zoe Lee

5-10, Sophomore  
Hayle, Cornwall, Great Britain/Richard Hoish

Consistent player ... Adds depth to the lineup ... **Fall 2008:** Played in all three fall tournaments ... Finished with a 3-5 record in singles winning three of four matches in Houston Invitational ... Also recorded a 4-5 record in doubles ... **2007-08 (Fr.):** Finished with an overall record of 10-12, including a dual match record of 5-8...Tallied a 5-10 doubles record ... Competed in all four fall tournaments ... Concluded fall play with a 5-4 singles record and a 3-6 doubles record ... Conference USA Commissioner's Honor Roll ... AD Honor Roll ... **Prep:** Played in the United Kingdom at Richard Hoish for coaches Derek Blackmore and Shaun Carroll ... Reached the semifinals in the national's schools finals ... Received the prestigious award of Sports Person of the Year at her high school ... County champion for all junior age groups and seniors for singles and doubles ... **Personal:** Daughter of Austin and Elaine Lee ... Born Feb. 26, 1988 ... A Computer Science major.

SINGLES	Total	1	2	3	4	5	6	Dual	Tour
2007-08	10-12	—	—	—	3-3	2-5	—	5-8	5-4

DOUBLES	Total	1	2	3	Dual	Tour
2007-08	5-10	0-2	—	2-2	2-4	3-6



Zoe Lee



### Hollie Robinson

5-3, Junior  
Norwich, Great Britain/Wyomndham College  
University of Arkansas-Little Rock

Transfer from UALR ... Competitive player ... Team player ... Asset to the program ... **Fall 2008:** Saw limited singles play in fall tournaments...Recorded a 3-3 record in doubles play and a 0-2 record in singles...**Prep:** Attended Wyomndham College where she played under Coach Martin Smith...**Personal:** Daughter of Judith Finney and Barry Robinson...Born March 30, 1989... Majoring in Sports Management with a minor in Business...



Hollie Robinson

### Shannon Rogers

5-5, Sophomore  
Virginia Beach, Va./Frank W. Cox HS



Dynamic doubles player ... Continuing to improve in singles ... Will be a mainstay in doubles lineup ... **Fall 2008:** Competed in all three fall tournaments... Finished with a 3-5 singles record and a 5-4 doubles record...**2007-08 (Fr.):** Finished the season with an overall record of 6-7 in singles play and 11-9 in doubles play...Concluded fall play with a 4-4 singles record and a 6-3 doubles record, while competing in all four fall tournaments ... Teamed with Ali Blackett in doubles ... **Prep:** Attended Frank W. Cox where she played for coaches George Schwenk and Worth Remick ...

## 2009 Women's Profiles



**Shannon Rogers**

Netherlands ... Won singles K2 Tournament Haren in 2004... Won doubles K2 tournament Leeuwarden in 2004 ... **Personal:** Daughter of Albert and Marion van Berlo ... Majoring in Management.



**Elja van Berlo**

A member of the 2005-2006 team state champions ... 2006-2007 state doubles runner up ... Was the 2006-2007 district and region singles and doubles champion ... Received the "2007 Cox Champion" Award ... Named her team's MVP in 2006 ... Earned Varsity letters in tennis for all four years ... **Personal:** Daughter of Jimmy and Karen Rogers ... Born January 3, 1989 ... A business administration major.

SINGLES	Total	1	2	3	4	5	6	Dual	Tour
2007-08	6-7	—	—	—	—	0-1	2-2	2-3	4-4

DOUBLES	Total	1	2	3	Dual	Tour
2007-08	11-9	—	2-1	3-5	5-6	6-3



**Elja van Berlo**

6-0, Freshman  
Erp, The Netherlands/ Voorbereidend  
Wetenschappelijk Onderwijs

Steady player ... Very smart ... All-around solid player ... **Fall 2008:** Recorded a 1-4 singles record and a 4-2 doubles record winning 4 matches with teammate Lauren Gutterman ... Prep: Attended Zwÿsen College ... Played for ELTV Eindhoven under Coach Mike Martin ... Highest ranking of fourth place in the Netherlands under age 19 ... Named to top 20 under 10 in



**Lady Eagles**

## 2008 Women's Tennis in Review

### 2008 Women's Tennis Results

Date	Team	Results
1/27	Alabama	L 0-7
2/4	Sam Houston State	W 6-1
2/5	Houston	W 4-2
2/8	UAB	L 2-5
2/10	NORTHWESTERN STATE	W 4-3
2/16	Memphis	W 4-2
2/16	Murray State	W 4-3
2/24	#29 Auburn	L 0-7
3/4	Alcorn State	W 4-3
3/15	LOUISIANA-MONROE	W 5-2
3/30	TROY	L 1-4
3/30	NEW MEXICO STATE	W 4-3
4/8	Southeastern Louisiana	L 1-6
4/18	SMU	L 2-4



The Southern Miss women's tennis team opened up the season with a mixture of experience and learning. The team featured four returning seniors, two juniors, two sophomores and two freshmen. They competed in three fall tournaments to prepare for spring competition.

The spring season opened with a loss to Alabama. However, the Lady Eagles bounced back with back-to-back wins, defeating Sam Houston State 6-1, and then defeating Houston for their first Conference USA win of the season. Southern Miss then hosted UAB at home, contributing to their second loss of the season. The Lady Eagles returned with a three game winning streak, posting wins over Northwestern State, Memphis and Murray State.

The team headed into the second half of the season with a record of 5-2. The Lady Eagles traveled to Auburn, where they lost to the #29 ranked Tigers. They then headed on to the Alcorn State where they posted an upset of 4-3. The team headed back home for a 5-2 win over Louisiana-Monroe. The Lady Eagles then hosted back to back matches, losing to Troy but defeating New Mexico State. The team finished up the season with a loss against Southeastern Louisiana and a loss against SMU.

In singles play, senior Ali Blackett contributed a record of 11-8 while sophomore Stephanie Dellocono and Lauren Gutterman added records of 14-6 and 11-9, respectively. T. Southeastern Louisiana, 4-3 and Troy, 5-2.

In doubles, Dellocono tallied a record of 15-7 while Gutterman finished 11-11, including an 8-3 record for the pair. Freshman Shannon Rogers added a record of 11-9 in doubles action, including a 10-8 record with teammate Blackett.

"We felt like we would have a very good year because of all the people we were bringing back," said head coach Randy Rowley. "Unfortunately, we struggled with injuries, and we were never able to have our full lineup. However, it was not a bad season by any means. We finished tied for fifth out of twelve teams in the conference," said head coach Randy Rowley.

Southern Miss concluded the season with an overall winning record of 8-6, including a 2-1 conference record.

# 2007-08 Women's Season Statistics

Overall: 8-6 C-USA: 2-1 Region: 0-0 Home: 3-2 Away: 3-4 Neutral: 2-0  
 Vs. National Ranked: 0-0  
 Vs. Regional ranked: 0-0

SINGLES	Overall	Dual	Tour	C-USA	1	2	3	4	5	6	Nat'l	Reg'l	Streak	Last 10
Ali Blackett	11-8	7-5	4-3	3-0	—	3-4	4-1	—	—	—	0-0	0-0	L2	5-4
Stephanie Dellocono	14-6	9-3	5-3	2-1	—	—	5-1	4-2	—	—	0-0	0-0	W4	7-1
Lauren Gutterman	11-9	6-7	5-2	1-2	—	—	—	—	2-4	4-3	0-0	0-0	W1	5-5
Zoe Lee	10-12	5-8	5-4	1-2	—	—	—	3-3	2-5	—	0-0	0-0	W1	3-7
Cher Newman	0-2	0-1	0-1	0-0	—	—	—	—	—	0-1	0-0	0-0	L2	0-2
Natalia Parrado	1-7	1-1	0-6	0-0	—	—	—	—	—	1-1	0-0	0-0	L1	1-7
Sherry Price	7-15	5-9	2-6	1-2	5-9	—	—	—	—	—	0-1	0-0	L2	4-6
Shannon Rogers	6-7	2-3	4-4	1-0	—	—	—	—	0-1	2-2	0-0	0-0	L3	5-5
Brittany Serret	2-12	0-8	2-4	0-1	—	0-6	0-2	—	—	—	0-0	0-0	L9	0-9
<b>Totals</b>	<b>62-78</b>	<b>35-45</b>	<b>27-33</b>	<b>9-8</b>	<b>5-9</b>	<b>3-10</b>	<b>9-4</b>	<b>7-5</b>	<b>4-10</b>	<b>7-7</b>	<b>0-1</b>	<b>0-0</b>		
<b>Percentage</b>	<b>.443</b>	<b>.438</b>	<b>.450</b>	<b>.529</b>	<b>.357</b>	<b>.231</b>	<b>.692</b>	<b>.583</b>	<b>.286</b>	<b>.500</b>	<b>.000</b>	<b>.000</b>		

DOUBLES	Overall	Dual	Tour	C-USA	1	2	3	Nat'l	Reg'l	Streak	Last 10
Sherry Price/Brittany Serret	3-3	0-1	3-2	0-0	0-1	—	—	0-1	0-0	L1	3-3
Stephanie Dellocono/Lauren Gutterman	8-3	0-1	8-2	0-0	—	0-1	—	0-0	0-0	L1	7-3
Zoe Lee/Natalia Parrado	3-3	1-0	2-3	0-0	—	—	1-0	0-0	0-0	W1	3-3
Ali Blackett/Shannon Rogers	10-8	4-5	6-3	1-0	—	1-0	3-5	0-0	0-0	L3	5-5
Zoe Lee/Sherry Price	0-1	0-0	0-1	0-0	—	—	—	0-0	0-0	L1	0-1
Natalia Parrado/Sherry Price	2-1	0-0	2-1	0-0	—	—	—	0-0	0-0	W1	2-1
Zoe Lee/Brittany Serret	0-2	0-0	0-2	0-0	—	—	—	0-0	0-0	L2	0-2
Stephanie Dellocono/Zoe Lee	2-2	1-2	1-0	0-0	0-2	—	1-0	0-0	0-0	L2	2-2
Cher Newman/Kristi Wittman	0-1	0-0	0-1	0-0	—	—	—	0-0	0-0	L1	0-1
Ali Blackett/Lauren Gutterman	0-2	0-2	0-0	0-1	0-1	—	0-1	0-0	0-0	L2	0-2
Sherry Price/Shannon Rogers	1-1	1-1	0-0	0-1	—	1-1	—	0-0	0-0	L1	1-1
Stephanie Dellocono/Brittany Serret	5-2	5-2	0-0	1-0	5-2	—	—	0-1	0-0	L1	5-2
Lauren Gutterman/Sherry Price	3-6	3-6	0-0	1-0	—	3-6	—	0-0	0-0	L4	3-6
Ali Blackett/Zoe Lee	0-2	0-2	0-0	0-0	—	—	0-2	0-0	0-0	L2	0-2
<b>Totals</b>	<b>37-37</b>	<b>15-22</b>	<b>22-15</b>	<b>3-2</b>	<b>5-6</b>	<b>5-8</b>	<b>5-8</b>	<b>0-2</b>	<b>0-0</b>		
<b>Percentage</b>	<b>.500</b>	<b>.405</b>	<b>.595</b>	<b>.600</b>	<b>.455</b>	<b>.385</b>	<b>.812</b>	<b>.000</b>	<b>.000</b>		

Date	Opponent	W/L	Score	Overall	C-USA	National	Regional
+ 9/14-16/2007	Ole Miss Fall Classic • Oxford, Miss.						
# 9/28-30/2007	Stony Brook Invitational • Stony Brook, N.Y.						
% 10/5-7/2007	Cougar Fall Draw • Houston, Texas						
& 10/26-28/2007	Lady Eagle Fall Classic • Hattiesburg, Miss.						
1/27/2008	at Alabama	L	0-7	0-1	0-0		
2/4/2008	at Sam Houston State	W	6-1	1-1	0-0		
* 2/5/2008	at Houston	W	4-2	2-1	1-0		
* 2/8/2008	UAB	L	2-5	2-2	1-1		
2/10/2008	NORTHWESTERN STATE	W	4-3	3-2	1-1		
* 2/16/2008	vs Memphis	W	4-2	4-2	2-1		
2/16/2008	vs Murray State	W	4-3	5-2	2-1		
2/24/2008	at #29 Auburn	L	0-7	5-3	2-1		
3/4/2008	at Alcorn State	W	4-3	6-3	2-1		
3/15/2008	LOUISIANA-MONROE	W	5-2	7-3	2-1		
3/30/2008	TROY	L	1-4	7-4	2-1		
3/30/2008	NEW MEXICO STATE	W	4-3	8-4	2-1		
4/8/2008	at Southeastern Louisiana	L	1-6	8-5	2-1		
4/18/2008	at SMU	L	2-4	8-6	2-1		

+Ole Miss Fall Classic  
 #Stony Brook Invitational  
 %Cougar Fall Draw  
 &Lady Eagle Fall Classic  
 \*Conference USA Match



# Women's Tennis Records

## Individual Single-Season Records – Singles (since 1979-80)

### 20+ Wins in a Season

Name	Record	Pct.	Year
Kati Kocsis	42-5	.894	1995-1996
Stephanie Dellocono	28-5	.848	2006-2007
Lauren Gutterman	27-7	.794	2006-2007
Grace Kammerer	24-10	.706	2006-2007
Susie Kocsis	23-9	.719	1995-1996
Nicola Slater	23-9	.719	2003-2004
Kim Pope	21-13	.618	1983-1984
Ali Blackett	21-4	.840	2006-2007
Kim Taylor	20-14	.588	1983-1984
Michelle Lorio	20-13	.606	1984-1985
Ali Blackett	20-7	.741	2004-2005
Caroline Weems	20-17	.541	1998-1999

### Most Singles Wins

Name	Wins	Year
Kati Kocsis	42	1995-1996
Stephanie Dellocono	28	2006-2007
Lauren Gutterman	27	2006-2007
Grace Kammerer	24	2006-2007
Susie Kocsis	23	1995-1996
Nicola Slater	23	2003-2004
Kim Pope	21	1983-1984
Ali Blackett	21	2006-2007
Kim Taylor	20	1983-1984
Michelle Lorio	20	1984-1985
Ali Blackett	20	2004-2005
Caroline Weems	20	1998-1999
Kim Taylor	19	1984-1985
Yvonne Wilson	19	1985-1986
Nicola Slater	19	2004-2005
Marie Lindberg	19	1997-1998
Tiina Rautajoki	19	1997-1998
Yvonne Wilson	18	1986-1987

### Most Consecutive Singles Wins

Name	Wins	Year
Kati Kocsis	23	1995-1996
Stephanie Dellocono	17	2006-2007
Yvonne Wilson	13	1987-1988
Nicola Slater	12	2003-2004
Ali Blackett	10	2005-2006
Ali Blackett	10	2006-2007

### Best Singles Winning Percentage (minimum of 20 matches)

Name	Pct.	Record	Year
Kati Kocsis	.894	42-5	1995-1996
Stephanie Dellocono	.848	28-5	2006-2007
Ali Blackett	.840	21-4	2006-2007
Sherry Price	.810	17-4	2004-2005
Lauren Gutterman	.794	27-7	2006-2007
Courtney Ulrich	.750	12-4	2002-2003
Ali Blackett	.741	20-7	2004-2005

Susie Kocsis	.719	23-9	1995-1996
Nicola Slater	.719	23-9	2003-2004
Marie Lindberg	.708	17-7	1999-2000
Grace Kammerer	.706	24-10	2006-2007
Stephanie Dellocono	.700	14-6	2007-2008

## Individual Single-Season Records – Doubles (since 1995-96)

### Most Doubles Wins

Duo	Wins	Year
Stephanie Dellocono/Lauren Gutterman	26	2006-2007
Ali Blackett/Grace Kammerer	21	2006-2007
Antrice Kay/Christy Waters	20	1984-1985
Yvonne Wilson/Laura Alexander	18	1985-1986
Kim Pope/Kim Taylor	17	1984-1985
Laurie White/Kim Taylor	16	1983-1984
Antrice Kay/Christy Waters	16	1983-1984
Kim Pope/Shelley Porter	15	1985-1986
Kati Kocsis/Susie Kocsis	15	1995-1996
Susie Kocsis/Jennifer Logan	15	1996-1997
Caroline Weems/Almut Gaude	15	1999-2000
Marie Lindberg/Tiina Rautajoki	15	1997-1998
Sherry Price/Brittany Serret	15	2006-2007
Ali Blackett/Jennifer Sibille	14	2004-2005
Caroline Weems/Marie Lindberg	14	1998-1999
Susie Kocsis/Jennifer Logan	14	1996-1997

### Best Doubles Winning Percentage (minimum of 15 matches)

Duo	Pct.	Record	Year
Yvonne Wilson/Pam Perry	.933	14-1	1986-1987
Ali Blackett/Grace Kammerer	.875	21-3	2006-2007
Kati Kocsis/Susie Kocsis	.833	15-3	1995-1996
Ali Blackett/Jennifer Sibille	.778	14-4	2004-2005
Susie Kocsis/Jennifer Logan	.778	14-4	1996-1997
S. Dellocono/L. Gutterman	.743	26-9	2006-2007
Sherry Price/Brittany Serret	.714	15-6	2006-2007
Antrice Kay/Christy Waters	.667	20-10	1984-1985
Yvonne Wilson/Laura Alexander	.667	18-9	1985-1986
Kim Pope/Shelley Porter	.652	15-8	1985-1986
Caroline Weems/Almut Gaude	.652	15-8	1999-2000
Marie Lindberg/Tiina Rautajoki	.652	15-8	1997-1998
Laurie White/Kim Taylor	.615	16-10	1983-1984
Caroline Weems/Marie Lindberg	.609	14-9	1998-1999
Kim Pope/Kim Taylor	.607	17-11	1984-1985
Antrice Kay/Christy Waters	.593	16-11	1983-1984
Marie Lindberg/Tiina Rautajoki	.589	10-7	2000-2001

## Team Single-Season Records (since 1979)

### Most Team Wins

Coach	Wins	Year
Randy Rowley	17	2007
Helen Grant	16	1984
Randy Rowley	15	2004
Chris Hayden	14	1998

Monica Cowen	14	1979
Chris Hayden	13	1999
Helen Grant	13	1985
Randy Rowley	12	2004
Chris Hayden	12	2000

## Most Consecutive Team Wins (since 1992-93)

Coach	Wins	Record	Year
Randy Rowley	7	17-5	2007
Teddy Viator	6	11-13	1996

## Best Winning Percentage (minimum of 15 matches played)

Coach	Pct.	Record	Year
Randy Rowley	.708	17-5	2007
Monica Cowen	.667	14-7	1979
Randy Rowley	.652	15-8	2005
Helen Grant	.640	16-9	1994
Chris Hayden	.609	14-9	1998
Chris Hayden	.542	13-11	1999
Helen Grant	.529	9-8	1982
Randy Rowley	.522	12-11	2004

## Individual Career Records – Singles (since 1986)

### Most Singles Wins

Name	Wins	Year
Ali Blackett	68	2004-2008
Marie Lindberg	65	1998-2001
Grace Kammerer	61	2004-2007
Antrice Kay	55	1981-1985
Yvonne Wilson	53	1985-1989
Yvonne Wilson	52	1986-1989
Caroline Weems	51	1998-2000
Sherry Price	50	2004-2008
Kim Pope	48	1983-1986
Shawny Price	47	1999-2002
Jackie Prew	47	1998-2001
Nikhila Narra	44	2003-2006
Nicola Slater	43	2003-2006
Laurie White	42	1980-1984
Kati Kocsis	42	1995-1996
Shelley Porter	40	1983-1986

## Best Singles Percentage (minimum of 70 matches played)

Name	Pct.	Record	Year
Ali Blackett	.723	68-26	2004-2008
Yvonne Wilson	.697	53-23	1986-1989
Marie Lindberg	.613	65-41	1998-2001
Kim Pope	.578	48-35	1983-1986
Antrice Kay	.573	55-41	1981-1985
Sherry Price	.562	50-39	2004-2008
Caroline Weems	.543	51-43	1998-2000
Grace Kammerer	.496	61-62	2003-2007

# Women's Tennis Records

Shelley Porter	.488	40-42	1983-1986
Lauie White	.477	40-39	1980-1984
Nikhila Narra	.472	44-55	2003-2006
Tiina Rautajoki	.432	35-46	1998-2001
Shawny Price	.416	47-66	1999-2002
Jackie Prew	.412	47-67	1998-2001

### Individual Career Records – Doubles (since 1986)

#### Most Doubles Wins

Name	Wins	Year
Ali Blakett	63	2004-2008
Grace Kammerer	62	2004-2007
Antrice Kay	51	1981-1985
Marie Lindberg	51	1998-2001
Kim Pope	47	1983-1986
Yvonne Wilson	45	1986-1989
Nikhila Narra	45	2003-2006
Shelley Porter	43	1983-1986
Tiina Rautajoki	41	1998-2001
Stephanie Dellocono	40	2006-present
Sherry Price	38	2004-2008
Lauren Gutterman	36	2006-present
Jennifer Sibille	35	2002-2005
Carolina Weems	34	1998-2000
Courtney Ulrich	33	2003-2006
Nicola Slater	30	2003-2006
Patricia Kundisova	29	1998-2001

#### Best Doubles Winning Percentage (minimum of 60 matches played)

Name	Pct.	Record	Year
Ali Blakett	.697	53-23	2004-present
Yvonne Wilson	.643	45-25	1986-1989
Kim Pope	.595	47-32	1983-1986
Grace Kammerer	.590	62-43	2003-2007
Antrice Kay	.579	51-37	1981-1985
Marie Lindberg	.567	51-39	1998-2001
Tiina Rautajoki	.562	41-32	1998-2001
Caroline Weems	.515	34-32	1998-2000
Laurie White	.506	40-39	1980-1984
Shelley Porter	.500	43-43	1983-1986
Patricia Kundisova	.453	29-35	1998-2001
Jennifer Sibille	.438	35-45	2002-2005
Nikhila Narra	.429	45-60	2003-2006
Courtney Ulrich	.407	33-48	2003-2006

### Team Career Records – (since 1978)

#### Most Team Wins

Coach	Wins	Years
Helen Grant	71	1981-1987
Randy Rowley	69	2003-present
Teddy Viator	54	1988-1997
Chris Hayden	39	1998-2000
Monica Cowen	29	1978-1980

Susan Aurich	12	2001-2002
--------------	----	-----------

#### Best Winning Percentage (minimum of two years)

Coach	Pct.	Record	Years
Randy Rowley	.552	69-56	2003-present
Chris Hayden	.549	39-32	1998-2000
Helen Grant	.486	71-75	1981-1987
Monica Cowen	.475	29-32	1978-1980
Teddy Viator	.300	54-126	1998-1997
Susan Aurich	.279	12-31	2001-2002

#### Year-By-Year Coaching Records –

Year	Record	Pct.	Coach
1978	5-5	.500	Monica Cowen
1979	14-7	.667	Monica Cowen
1980	10-20	.333	Monica Cowen
<b>Totals</b>	<b>29-32 (3 years)</b>	<b>.475</b>	<b>Monica Cowen</b>

1981	8-11	.421	Helen Grant
1982	9-8	.529	Helen Grant
1983	6-12	.333	Helen Grant
1984	16-9	.640	Helen Grant
1985	13-11	.542	Helen Grant
1986	10-14	.417	Helen Grant
1987	9-10	.474	Helen Grant
<b>Totals</b>	<b>71-75 (7 years)</b>	<b>.486</b>	<b>Helen Grant</b>

1988	9-10	.474	Teddy Viator
1989	7-8	.467	Teddy Viator
1990	7-11	.389	Teddy Viator
1991	5-11	.313	Teddy Viator
1992	5-13	.273	Teddy Viator
1993	3-13	.182	Teddy Viator
1994	2-13	.133	Teddy Viator
1995	1-13	.071	Teddy Viator
1996	11-13	.458	Teddy Viator
1997	4-21	.160	Teddy Viator
<b>Totals</b>	<b>54-126 (10 years)</b>	<b>.300</b>	<b>Teddy Viator</b>

1998	14-9	.609	Chris Hayden
1999	13-11	.542	Chris Hayden
2000	12-12	.500	Chris Hayden
<b>Totals</b>	<b>39-32 (3 years)</b>	<b>.549</b>	<b>Chris Hayden</b>

2001	9-10	.474	Susan Aurich
2002	3-21	.125	Susan Aurich
<b>Totals</b>	<b>12-31 (2 years)</b>	<b>.279</b>	<b>Susan Aurich</b>

2003	8-13	.381	Randy Rowley
2004	12-11	.522	Randy Rowley
2005	15-8	.652	Randy Rowley
2006	9-13	.409	Randy Rowley
2007	17-5	.708	Randy Rowley
2008	8-6	.571	Randy Rowley
<b>Totals</b>	<b>69-56 (6 years)</b>	<b>.552</b>	<b>Randy Rowley</b>

<b>Overall</b>	<b>274-352 (31 years)</b>	<b>.438</b>	
----------------	---------------------------	-------------	--

### Women's All-Time Honors

#### Women's All-Metro Conference Selections

Yvonne Wilson (singles), 1988, 1989  
Dina Viviano (singles), 1992  
Jennifer Logan (singles), 1995

#### Women's All-Conference USA Selections

Kati Kocsis (singles), 1996 First Team  
Susie Kocsis (singles), 1996 Second Team  
Jennifer Logan (singles), 1997 Second Team  
Martina Zichova (singles), 1998 Second Team  
Caroline Weems (singles), 1999 Third Team  
Almut Gaudet (singles), 2000 Third Team  
Nicola Slater (singles), 2004 Third Team

#### Conference USA Freshman of the Year

Kati Kocsis, 1996

#### Conference USA Most Valuable Player

Kati Kocsis, 1996

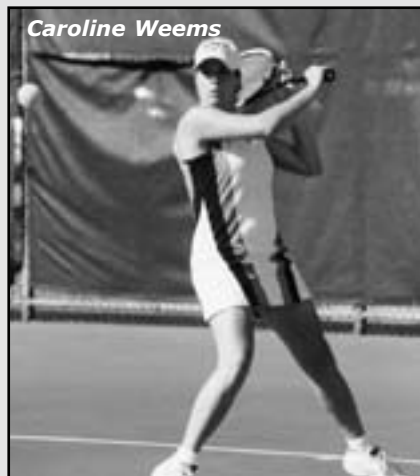

# Women's Tennis All-Time Letterwinners



*Shawny Price*

**A**  
Alexander, Laura; 86-87

**B**  
Balius, Rhonda; 79-80  
Berry, Olivia; 02-03-04  
Blackett, Ali; 05-06-07-08  
Bond, Chelsea; 06  
Boutreis, Molly; 99-00-01  
Brooks, Donna; 76-77  
Bustin, Lisa; 91-92-93-94  
Bustin, Tina; 91-92-93-94

**C**  
Cheatham, Terri; 80  
Clark, Kim; 89-90-91-92  
Cosio, Ludmilla; 90-91  
Crosson, Beth; 76

**D**  
**Dellocono, Stephanie; 07-08**  
Denton, Mary; 89-90

**E**  
Eliasson, Linn; 95-96  
Elkins, Lee Ann; 85-86  
Ephgrave, Emily; 96-97-98

**F**  
Fabacher, Colleen; 90  
Ferrill, Kim; 79-80  
Fielding, Mari; 76  
Foster, Emily; 04  
Flynt, Jodie; 78  
Frossen, Sofie; 94-95

**G**  
Gaudet, Almut; 00  
Giddens, Vianne; 79  
Golay, Carolyn; 76  
Grant, Helen; 78-79  
Guido, Gail; 78  
**Guterman, Lauren; 07-08**

**H**  
Hallaert, Liz; 86-87  
Harrison, Sara Anne; 03-04  
Hasseth, Leal; 80  
Hauck, Petra; 93  
Haynes, Lori; 77-78  
Heim, Darra; 81-82  
Heitzmann, Kristy; 94-95

**I**  
Irish, Laura; 76

**J**  
Jenkins, Kristen; 88-89  
Johnson, Mimi; 81-82

**K**  
Kammerer, Grace; 04-05-06  
Kay, Antrice; 82-83-84-85  
Kellums, Tammy; 83  
Kennedy, Gail; 76  
Kocsis, Kati; 96  
Kocsis, Susie; 96-97  
Konarek, Desiree; 86  
Kundisova, Patricia; 98-99-00-01

**L**  
Lagarde, Liz; 81-82  
**Lee, Zoe; 08**  
Lewis, Laurie; 88-89  
Lindberg, Marie; 98-99-00-01  
Logan, Jennifer; 95-96-97  
Lorio, Michelle; 85  
Loughman, Christine; 81-82

**M**  
Malonge, Debbie; 76  
McCabe, Jamie; 92-93  
McCarlie, Sara; 87  
McClure, Amanda; 04  
Mercer, Betsy; 83  
Merten, Chris; 80-81  
Miller, Pam; 02  
Montgomery, Chandler; 86-87-88  
Morgan, Lisa; 76

**N**  
Nahrgang, Erika; 90-91  
Narra, Nikhila; 03-04-05-06  
Newman, Cher; 08

**O**  
Olson, Jessica; 02-03  
Owens, Maria; 91-92-93-94

**P**  
Parrado, Natalia; 06-07  
Perry, Pam; 86-87  
Pilcher, Sherry; 88  
Poitevent, Deanie; 89  
Pope, Kim; 84-85-86  
Porciello, Laura; 77-79  
Porter, Cindy; 88-89  
Poteet, Shannon; 95-96  
Prew, Jackie; 98-99-00-01  
Price, Shawny; 99-00-01-02  
Price, Sherry; 05-06-07-08  
Purser, Vicki; 82-83

**R**  
Rautajoki, Tiina; 98-99-00-01  
Riley, Gine; 79  
Robison, Heidi; 87-88  
**Rogers, Shannon; 08**  
Rooney, Ann; 79-80  
Ryan, Barbara; 78  
Ryan, Jennifer; 76-77-78

**S**  
Sadofsky, Katharina; 03-04  
Scarborough, Dana; 95-96-97  
Sibille, Jennifer; 02-03-04-05  
Serret, Brittany; 07-08  
Slater, Nicola; 04-05  
Smilek, Kim; 80-81-82-83

**T**  
Taylor, Kim; 84-85  
Thomas, Amiee; 92-93-94  
Thomas, Sheila; 78  
Turner, Bonnie; 79  
Tyrone, Kelly; 81

**U**  
Ulrich, Courtney; 03-04-05-06

**V**  
Viviano, Dina; 89-90-91-92

**W**  
Waters, Christy; 84-85  
Weems, Caroline; 98-99-00  
White, Laurie; 81-82-83-84  
Wittman, Kristi; 06-07-08  
Wilson, Yvonne; 86-87-88-89

**Z**  
Zichova, Martina 98



# Women's Tennis Year-By-Year Results

## 2008 (8-6)

*Tied for fifth at the C-USA Tournament*

1/27	Alabama	L 0-7
2/4	Sam Houston State	W 6-1
2/5	Houston	W 4-2
2/8	UAB	L 2-5
2/10	NORTHWESTERN STATE	W 4-3
2/16	Memphis	W 4-2
2/16	Murray State	W 4-3
2/24	#29 Auburn	L 0-7
3-4	Alcorn State	W 4-3
3-15	LOUISIANA-MONROE	W 5-2
3/30	TROY	L 1-4
3/30	NEW MEXICO STATE	W 4-3
4/8	Southeastern Louisiana	L 1-6
4/18	SMU	L 2-4

## 2007 (17-5)

1/28	ALCORN STATE	W 7-0
1/28	NICHOLLS STATE	W 5-2
2/3	NORTH TEXAS	W 7-0
2/10	Stephen F. Austin	W 7-0
2/11	Northwestern State	W 6-1
2/17	Northern Colorado	W 5-2
2/18	New Mexico State	W 6-1
2/19	UTEP	L 2-5
3/3	Memphis	W 7-0
3/4	Houston	W 4-3
3/14	Cal State Northridge	L 2-5
3/16	Loyola Marymount	W 4-3
3/17	Cal State Fullerton	W 4-3
3/20	SOUTHWESTERN COLLEGE	W 7-0
3/23	West Virginia	W 4-1
3/24	Long Island	W 4-0
3/25	Troy	L 0-4
3/28	SOUTHERN UNIVERSITY	W 6-1
3/31	Louisiana-Monroe	W 6-0
4/15	UAB	L 3-4
4/20	#70 UAB	W 4-0
4/21	#44 Tulsa	L 0-4

## 2006 (9-13)

1/29	#36 Ole Miss	L 1-6
2/1	Houston	L 1-6
2/11	Cincinnati	W 5-2
2/12	#75 Louisville	L 0-7
2/15	Nicholls State	W 6-1
2/19	Louisiana Monroe	L 3-4
2/21	#75 Southeastern Louisiana	L 2-5
2/26	Northwestern State	W 5-2
3/3	Memphis	W 5-2
3/5	Louisiana-Lafayette	L 1-6
3/8	Alcorn State	W 6-1
3/17	UTEP	L 1-6
3/19	Troy	L 2-5
3/24	Troy University	L 0-4
3/25	Syracuse	L 1-4

3/26	Lamar	W 5-1
4/4	Southern	W 6-1
4/6	UAB	L 2-5
4/10	St. John's	L 3-4
4/11	Long Island University	W 7-0
4/12	Fairleigh Dickinson	W 7-0
4/20	Rice	L 0-4

## 2005 (15-8)

*Tied for fifth at the C-USA Tournament*

2/6	Louisiana-Monroe	W 6-1
2/11	Louisiana-Lafayette	W 5-2
2/12	Lamar	W 7-0
2/19	Northwestern State	W 7-0
2/26	Nicholls State	W 7-0
3/2	New Orleans	L 2-5
3/9	Georgia State	L 3-4
3/11	West Virginia	W 4-3
3/12	Hofstra	W 7-0
3/13	Troy University	W 4-1
3/16	Texas Tech	L 2-5
3/17	#42 Florida International	L 0-5
3/22	Indiana State	W 5-2
3/25	Southern-BR	W 7-0
3/26	McNeese State	L 1-6
4/2	UAB	W 5-2
4/3	Arkansas State	W 4-3
4/9	Alcorn State	W 7-0
4/12	Southeastern Louisiana	L 2-5
4/16	Middle Tennessee	W 4-3
4/21-23	C-USA Tournament	
4/21	East Carolina	L 2-4
4/22	Memphis	W 4-1
4/23	Charlotte	L 1-4

## 2004 (12-11)

*Ninth place finish at the C-USA Tournament*

2/7	New Orleans	L 1-6
2/14	Arkansas State	W 4-3
2/22	Nicholls State	W 7-0
2/28	Northwestern State	L 2-5
2/29	Samford	W 5-2
3/3	Southeastern Louisiana	W 4-3
3/13	Centenary	W 7-0
3/14	Georgia Southern	L 1-6
3/15	Murray State	L 1-6
3/16	Alcorn State	W 7-0
3/19	Louisiana-Lafayette	L 3-4
3/21	UAB	L 2-5
3/22	Wichita State	W 4-3
3/24	Troy State	L 0-7
3/27	Southern University	W 6-1
3/29	BYU-Hawaii	L 0-6
4/2	Stony Brook	W 3-1
4/2	Army	L 2-5
4/7	#75 Auburn	L 1-6
4/15-17	C-USA Tournament	

4/15	Marquette	L 1-4
4/16	Cincinnati	W 4-3
4/16	East Carolina	W 4-0
4/17	Memphis	W 4-2

## 2003 (8-13)

*Tied for thirteenth place at the C-USA Tournament*

1/25	#41 Tulane	L 1-6
2/1	#75 New Orleans	L 0-7
2/2	Miss. Univ. for Women	W 7-0
2/8	Northwestern (La.) State	W 5-2
2/18	Samford	W 4-3
2/19	UAB	L 0-4
2/20	Murray State	W 4-2
2/23	Nicholls State	W 7-0
3/1	Eastern Illinois	L 0-4
3/2	Saint Louis	L 3-4
3/11	Cincinnati	L 0-4
3/12	California State-Northridge	L 0-7
3/12	Azusa Pacific	W 8-1
3/14	California Poly Pomona	L 2/7
3/22	Louisiana-Lafayette	W 5-2
3/28	Arkansas State	L 1-6
4/2	Southeastern Louisiana	L 1-4
4/2	McNeese State	L 1-6
4/6	Alcorn State	W 5-2
4/12-14	C-USA Tournament	
4/12	Cincinnati	L 0-4
4/13	Memphis	L 0-4

## 2002 (3-21)

*Tied for thirteenth at the C-USA Tournament*

1/26	#26 Alabama	L 0-7
2/1	#48 Mississippi State	L 0-7
2/9	Louisiana Tech	L 4-2
2/10	Louisiana-Monroe	L 0-7
2/15	Southern University	W 4-3
2/23	Tulane	L 0-7
2/24	McNeese University	L 0-7
2/26	Nicholls State	L 2-5
2/28	Troy State	L 0-7
3/2	Arkansas-Little Rock	L 0-5
3/5	Samford	L 0-7
3/11	Radford	L 3-4
3/12	Western Carolina	L 1-6
3/13	Bucknell	W 4-1
3/22	Memphis	L 1-6
3/23	Arkansas State	L 0-7
3/30	Southeastern Louisiana	W 4-1
4/4	#58 New Orleans	L 0-7
4/5	#31 South Alabama	L 0-7
4/13	Louisiana-Lafayette	L 0-4
4/19-21	C-USA Tournament	
4/19	Marquette	L 0-4
4/20	Saint Louis	L 0-4

## 2001 (9-10)

*Ninth place finish at the C-USA Tournament*

1/20	Ole Miss	L 0-7
2/2	Mississippi State	L 0-7
2/11	Auburn	L 0-7
2/17	Northwestern State	W 6-1
2/22	Nicholls State	W 6-1
2/23	Mississippi Valley State	W 7-0
3/2	Tennessee Tech	L 3-4
3/3	Arkansas-Little Rock	W 4-1
3/6	Troy State	L 1-6
3/9	Samford	W 5-2
3/10	UAB	L 0-7
3/23	Springhill	W 7-0
3/31	Louisiana Tech	W 7-0
4/1	Louisiana-Lafayette	L 0-7
4/8	Tulane	L 0-7
4/14	Arkansas State	L 1-6
4/19-21	C-USA Tournament	
4/19	Cincinnati	L 0-4
4/20	Louisville	W 4-2
4/21	Saint Louis	W 4-2

## 2000 (12-12)

*Tenth place finish at the C-USA Tournament*

1/29	#33 Mississippi State	L 1-8
2/1	Southeastern Louisiana	W 7-2
2/3	#46 Tulane	L 0-9
2/8	McNeese State	W 9-0
2/12	Arkansas-Little Rock	W 5-4
2/18	Florida International	L 0-9
2/19	Jacksonville	W 7-2
2/20	Florida State	L 3-6
2/25	Georgia State	W 5-4
2/29	Troy State	L 4-5
3/11	Virginia Tech	L 4-5
3/17	Nevada (Boise, Idaho)	W 5-4
3/18	Boise State	L 2-7
3/19	Idaho (Boise, Idaho)	W 6-2
4/1	Saint Louis	W 5-2
4/1	Memphis	L 4-5
4/2	DePaul	L 4-5
4/5	Nicholls State	W 8-0
4/8	Louisiana-Lafayette	W 5-2
4/13-16	C-USA Tournament	
4/13	Cincinnati	W 5-3
4/15	South Florida	L 1-5
4/15	DePaul	L 4-5
4/16	Houston	L 4-5

## 1999 (14-9)

*Seventh place finish at the C-USA Tournament*

1/29	Illinois-Chicago	W 5-4
1/30	#65 Alabama	L 0-8
2/1	#75 Southwestern Louisiana	W 6-3
2/6	#48 Florida State	L 0-9



# Women's Tennis Year-By-Year Results

2/9	#75 Tulane	L 2-7
2/13	#60 Auburn	L 1-5
2/18	#50 Mississippi State	L 0-9
2/26	Arkansas-Little Rock	W 5-1
2/27	North Texas	W 9-0
3/3	Northeast Louisiana	W-Forfeit
3/13	Memphis	Cancelled
3/13	Belmont	Cancelled
3/14	Middle Tennessee State	Cancelled
3/16	Texas-Pan America	W 9-0
3/17	Texas Tech	W 5-3
3/20	Troy State	W 6-1
3/24	Southeastern Louisiana	W 8-0
4/2	Florida Atlantic	W 8-1
4/3	#25 Miami	L 0-9
4/4	Florida International	L 1-5
4/10	#79 Louisville	L 1-5
4/10	Samford	W 6-3
4/11	UAB	L 1-5
4/15-18	C-USA Tournament	
4/15	DePaul	W 5-2
4/16	#40 Marquette	L 1-5
4/17	Louisville	L 1-5
4/18	Memphis	W 5-2

## 1998 (14-9)

*Fifth place finish at the C-USA Tournament*

1/31	#62 Alabama	W 6-3
2/6	Lynn University	Rained Out
2/7	#T23 Miami	L 1-8
2/8	Florida International	W 7-2
2/13	Nicholls State	W 6-3
2/17	Tulane	L 2-7
2/21	New Orleans	W 4-2
2/27	#17 South Alabama	L 1-5
3/20-22	Boise State Classic	
3/20	Idaho	L 4-5
3/20	UCSB	W 5-1
3/21	Loyola-Marymount	W 6-3
3/21	Pacific	L 2-7
3/26	#59 Southwestern Louisiana	W 6-3
3/28	#63 Mississippi State	L 1-8
3/30	Arkansas-Little Rock	W 5-1
4/2	Northeast Louisiana	W 6-2
4/5	UAB	L 4-5
4/8	Tulane	L 4-5
4/11	Depaul (Birmingham, AL)	W 5-2
4/11	Louisville (Birmingham AL)	W 6-3
4/16-19	C-USA Tournament	
4/16	Saint Louis	W 5-0
4/17	#58 Houston	L 2-5
4/18	Louisville	W 5-2
4/19	Memphis	W 5-2

## 1997 (4-21)

*Eighth place finish at the C-USA Tournament*

1/26	#33 LSU	L 2-7
------	---------	-------

1/29	#21 Alabama	L 2-7
1/31	#25 Miami (Fla.)	L 1-7
2/1	#2 Lynn University (Div. II)	L 0-9
2/2	Florida International	L 1-5
2/8	Tulane	L 1-6
2/21	#69 Mississippi State	L 0-9
3/1	Troy State	W 5-2
3/6	New Orleans	W 5-4
3/7	Nicholls State	L 2-5
3/18	Southwestern Louisiana	L 1-5
3/21-23	Boise State Quad	
3/21	Idaho State	L 2-5
3/22	Montana State	L 2-7
3/23	Boise State	L 2-7
3/29	Northeast Louisiana	L 1-5
3/29	South Alabama	L 1-7
4/9	Tulane	L 3-6
4/10	UAB	L 4-5
4/11	Saint Louis	W 5-3
4/11	DePaul	L 2-5
4/12	#73 Marquette	L 2-7
4/17-20	C-USA Tournament	
4/17	Saint Louis	W 5-3
4/18	South Florida	L 0-5
4/19	DePaul	L 2-5
4/20	Louisville	L 1-5

## 1996 (11-13)

*Fourth place finish at the C-USA Tournament*

2/10	Middle Tennessee State	L 4-5
2/11	Auburn	L 3-6
2/12	Nicholls State	W 6-0
2/18	Mississippi State	L 3-6
2/23-25	Tulane Quad	
2/23	Tulane	W 5-4
2/24	Northwestern La. State	W 5-2
2/25	Baylor	L 2-5
3/8-10	Boise State Quad	
3/8	Boise State	L 1-6
3/9	Nevada	L 3-4
3/10	Washington State	L 3-4
3/19	University of Mobile	L 2-5
3/22	Samford	W 5-1
3/23	UAB	L 3-5
3/26	Southwestern Louisiana	W 6-3
3/31	Lynn College	L 1-5
4/1	New Orleans	L 4-5
4/5	Marquette	W 5-4
4/5	Memphis	W 7-2
4/7	Southeastern Louisiana	W 9-0
4/12	Saint Louis	W 6-3
4/13	Memphis	W 5-4
4/19-21	C-USA Tournament	
4/19	DePaul	W 5-3
4/20	South Florida	L 1-5
4/21	Marquette	L 2-5

## 1995 (1-13)

*Sixth place finish at the Metro Conference Tournament*

2/18	Louisiana State	L 1-7
2/20	Auburn-Montgomery	L 1-5
2/21	Mobile University	L 0-9
2/24	Mississippi State	L 0-9
2/25	Southeastern Louisiana	W 3-2
3/2	Tulane	L 3-6
3/9	Creighton	L 4-5
3/11	Southwestern Louisiana	L 1-8
3/22	Wichita State	L 1-7
3/23	Cornell	L 1-7
3/31	Old Dominion	L 0-5
4/1	Houston	L 2-7
4/2	Tulane	L 1-8
4/15	New Orleans	L 1-7
4/21-23	Metro Conference Tournament	
4/21	Virginia Commonwealth	L 0-5
4/22	UNC Charlotte	W 6-3
4/23	Louisville	L 3-6

## 1994 (2-13)

*Seventh place finish at the Metro Tournament*

2/16	Mobile College	L 0-9
2/19	New Orleans	L 2-7
2/25	Freed-Hardeman	L 1-8
2/25	Nicholls State	L 3-6
2/26	West Florida	L 0-7
3/2	New Orleans	W 5-1
3/11	UT-Chattanooga	L 1-8
3/12	Memphis State	L 0-5
3/12	Southwest Missouri State	L 0-5
3/18	Louisville	L 2-7
3/19	Tulane	L 1-8
3/20	UNC Charlotte	W 5-4
3/25	Texas-El Paso	L 2-7
3/29	Mobile College	L 1-5
4/4	Tulane	L 0-9
4/15-16	Metro Conference Tournament	
4/15	Tulane	L 0-6
4/16	UNC Charlotte	L 1-5

## 1993 (3-13)

*Seventh place finish at the Metro Tournament*

2/2	Tulane	L 0-9
2/6-7	Arkansas-Little Rock Quad	
2/6	Southwest Missouri State	L 4-5
2/6	Harding	L 3-6
2/7	Arkansas-Little Rock	L 0-6
2/12	Belhaven	W 8-1
2/20	Mississippi State Tri Meet	
2/20	Arkansas State	L 0-6
2/20	Mississippi State	L 1-5
2/26	Tulane Invitational	
2/26	Texas Tech	L 0-9

2/27	Memphis State	L 1-5
3/3	William Carey	W 5-1
3/7	West Florida	L 2-7
3/9	Indiana State	L 4-5
3/27	Belhaven	W 8-1
4/2	Mobile College	L 0-9
4/3	West Florida	L 1-5
4/6	Tulane	L 1-8
4/16-18	Metro Conference Tournament	
4/16	Virginia Commonwealth	L 0-6
4/17	UNC Charlotte	L 3-5

## 1992 (5-13)

*Sixth place finish at the Metro Tournament*

Southwestern Louisiana	L 1-8
Tulane	L 0-9
Nicholls State	W 5-4
South Alabama	L 2-7
Troy State	W 5-2
Middle Tennessee State	L 3-6
West Florida	L 1-8
Mobile College	L 4-5
Nicholls State	L 4-5
Western Kentucky	W 5-2
Tulane	L 0-6
Missouri	W 6-3
Arkansas-Little Rock	L 0-6
Tennessee-Martin (at MSU)	W 5-4
Southern Illinois (at MSU)	L 3-5
Memphis State	L 1-5
Auburn-Montgomery	L 0-6
West Florida	L 4-5

## 1991 (5-11)

*Seventh place finish at the Metro Tournament*

2/1	Tulane	L 0-6
2/3	Southeastern Louisiana	L 2-5
2/16	South Alabama	L 0-9
2/28	Spring Hill	W 6-0
3/1	West Florida	L 4-5
3/2	Nicholls State	L 4-5
3/3	Alabama-Birmingham	W 5-2
3/20	William Carey	W 6-0
3/22	Louisville	L 4-5
3/30	Northwestern State	L 4-5
4/1	Tulane	L 1-5
4/5	Memphis State	L 3-6
4/6	Louisiana Tech	L 4-5
4/6	Arkansas-Little Rock	W 5-2
4/13	Arkansas-Little Rock	W 6-0
4/14	Southeastern Louisiana	L 3-5
4/19-21	Metro Conference Tournament	

## 1990

\*No information available.

# Women's Tennis Year-By-Year Results

## 1989 (7-7)

Seventh place finish at the Metro Tournament

\*Dates unavailable for matches.

Centenary	W 5-4
Southeastern Louisiana	W 8-1
Tulane	L 1-5
Samford	W 5-4
Delta State	W 8-1
Nicholls State	L 4-5
New Orleans	W 6-0
Arkansas-Little Rock	L 2-7
USM Invitational (Tied for Third)	
West Florida	L 0-6
Memphis State	L 1-8
SIU-Carbondale	W 5-4
Arkansas-Little Rock	L 3-6
Tulane	L 0-6
UNO	W 8-1
Metro Conference Tournament (finished seventh)	

## 1988 (9-10)

Sixth place finish at the Metro Tournament

1/22	Vanderbilt	L 0-8
1/23	UT-Chattanooga	L 0-9
1/24	Austin Peay	L 4-5
2/10	New Orleans	W 5-4
2/19	Nicholls State	L 3-6
2/20	Arkansas State	L 3-5
2/20	Louisiana Tech	W 7-2
2/22	Millsaps College	W 8-1
2/23	Spring Hill	W 8-1
2/27	Mobile College	L 4-5
3/1	Livingston University	W 9-0
3/2	New Orleans	L 3-6
3/5	Nicholls State	L 3-6
3/10	Delta State University	W 9-0
3/24	Mobile College	L 2-7
3/25-26	USM Invitational (rained out)	
3/28	Jackson State	W 9-0
3/29	Ole Miss	L 1-5
4/5	Mississippi College	W 6-2
4/6	Millsaps College	W 9-0



Sherry Price

4/22-24	Metro Conference Tournament	
4/22	Florida State	L 0-9
4/23	Cincinnati	W 6-3
4/24	Memphis State	L 1-5

## 1987 (16-10-1)

Seventh place finish at the Metro Tournament

\*Dates unavailable for matches.

	Spring Hill	W 6-3
	Alabama Quad	
	Memphis State	L 0-9
	Alabama	L 1-8
	Georgia Tech	L 0-6

	Mobile College	W 5-4
	New Orleans	L 4-5
	Millsaps	W 7-2
	Alabama-Birmingham	L 0-9
	Birmingham Southern	L 1-8
	Jefferson State College	W 7-2
	Jacksonville State	W 7-2
	Mississippi College	W 9-0
	USM Invitational (finished 4th)	
	Judson	W 7-0
	Mississippi College	W 8-1
	Southeastern Louisiana	L 1-8
	USM Quad	

	Jefferson State	W 5-4
	Grambling	T 4-4
	Livingston	W 9-0
	Memphis State Quad	
	Southern Illinois	W 7-2
	Memphis State	L 1-8
	Middle Tennessee State	L 3-6
	New Orleans	W 7-2
	Judson	W 7-0
	UAB Tri-Match	
	Samford	W 6-3
	Columbus College	W 5-4
	UAB	L 1-8
	Mobile College	W 5-4

## 1986 (10-15)

Seventh place finish at the Metro Tournament

\*Dates unavailable for matches.

	Alabama-Birmingham	L 0-9
	Tulane	L 2-7
	Northwestern Louisiana	L 0-9
	Memphis State	L 4-5
	New Orleans	W 6-3
	Millsaps	L 4-5
	Mississippi State	L 0-9
	Millsaps	W 7-2
	West Florida	W 5-4
	Jacksonville State	W 6-3
	Southeast Missouri	W 8-1
	Creighton University	L 4-5
	Tulane	L 0-9
	Mississippi College	W 9-0
	Southeastern Louisiana	L 3-6
	Memphis State	W 7-2
	Centenary	L 4-5
	Southern Illinois	L 3-6
	Southeastern Louisiana	L 4-5
	New Orleans	W 8-1
	Nicholls State	W 6-3
	Mississippi College	W 9-0
	Alabama-Birmingham	L 1-8
	Cincinnati	L 2-7
	Louisville	L 4-5

## Year-By-Year Coaching Records - Women's Tennis (Since 1978)

Year	Record	Pct.	Coach	Year	Record	Pct.	Coach	Year	Record	Pct.	Coach
1978	5-5	.500	Monica Cowan	1988	9-10	.474	Teddy Viator	2000	12-12	.500	Chris Hayden
1979	14-7	.667	Monica Cowan	1989	7-8	.467	Teddy Viator	<b>Totals</b>	<b>39-32 (3 years)</b>	<b>.549</b>	<b>Chris Hayden</b>
1980	10-20	.333	Monica Cowan	1990	7-11	.389	Teddy Viator	2001	9-10	.474	Susan Aurich
<b>Totals</b>	<b>29-32 (3 years)</b>	<b>.475</b>	<b>Monica Cowan</b>	1991	5-11	.313	Teddy Viator	2002	3-21	.125	Susan Aurich
1981	8-11	.421	Helen Grant	1992	5-13	.278	Teddy Viator	<b>Totals</b>	<b>12-31 (2 years)</b>	<b>.279</b>	<b>Susan Aurich</b>
1982	9-8	.529	Helen Grant	1993	3-13	.182	Teddy Viator	2003	8-13	.381	Randy Rowley
1983	6-12	.333	Helen Grant	1994	2-13	.133	Teddy Viator	2004	12-11	.522	Randy Rowley
1984	16-9	.640	Helen Grant	1995	1-13	.071	Teddy Viator	2005	15-8	.652	Randy Rowley
1985	13-11	.542	Helen Grant	1996	11-13	.458	Teddy Viator	2006	9-13	.409	Randy Rowley
1986	10-14	.417	Helen Grant	1997	4-21	.160	Teddy Viator	2007	17-5	.708	Randy Rowley
1987	9-10	.474	Helen Grant	<b>Totals</b>	<b>54-126 (10 years)</b>	<b>.300</b>	<b>Teddy Viator</b>	2008	8-6	.571	Randy Rowley
<b>Totals</b>	<b>71-75 (7 years)</b>	<b>.486</b>	<b>Helen Grant</b>	<b>Year</b>	<b>Record</b>	<b>Pct.</b>	<b>Coach</b>	<b>Totals</b>	<b>69-56 (6 years)</b>	<b>.552</b>	<b>Randy Rowley</b>
				1998	14-9	.609	Chris Hayden	<b>Overall</b>	<b>274-352 (31 years)</b>	<b>.438</b>	
				1999	13-11	.542	Chris Hayden				

## 2009 Men's Tennis Outlook

*Southern Miss Golden Eagles*



The Southern Miss men's tennis team will enter the 2009 season with confidence, returning eight lettermen and looking to improve on last year's record. The Eagles finished last season 8-14 and tied for fifth place at the Conference USA Tournament.

The Eagles return eight veterans, losing only three players from last year and gaining one promising newcomer. The returning lettermen include: two seniors, team captain Domagoj Anic (Zagreb, Croatia) and Andrew Poole (Cape Town, South Africa); four juniors, Strate Krstevski (Skopje, Macedonia), Diego Machuca (Cuenca, Ecuador), Oscar Machuca (Cuenca, Ecuador) and Markus Wessinghage (Ingelheim, Germany); and two sophomores, Jan Burmeister (Bad Soden, Germany) and Felipe Sylva (Quito, Pichincha, Ecuador). The newcomer to the team is freshman Patricio Alvarado (Manta, Ecuador).

Head coach Teddy Viator is entering his 22nd year with Southern Miss and has high expectations for what this season may bring.

"The key to our upcoming season is that we have eight lettermen returning. We have also added one of the top juniors in the world, Patricio Alvarado. We are hoping he can play at the top. That is what we were missing last year, someone who could play at the top position and be competitive. Hopefully he can do that for us," said Viator. "We have also established some depth with the guys we have returning. We have a really good nucleus. In the fall the team really seemed like a team, they are together in everything that they do. I believe that goes a long way in determining whether you win or not."

Leading the team into the season will be senior team captain Domagoj Anic. Anic finished his junior season 9-15 in singles, recording a six-match winning streak. He finished 14-10 in doubles play, tallying an 8-4 record with teammate Jan Burmeister.

"Domagoj is a very experienced, all-around player," said Viator. "He is also a great team leader, serving as our team cap-

tain this year. His strengths lie in his forehand and serve."

Andrew Poole also enters his last season as a Southern Miss Golden Eagle. He concluded his junior season 9-16 in doubles play and 3-22 in singles action.

"Andrew is one of our better doubles players," said Viator. "He has a very good serve and a very good forehand. He has really improved his net play going into this season."

Strate Krstevski is one of the four returning juniors. Krstevski finished his second season 4-5 in singles action, also tallying a 5-3 record in doubles.

"Strate did not get a chance to play a lot last year but he was able to get some good experience in the fall," added Viator. "He is a good all-around player who will help us out throughout the season."

Diego Machuca also begins his third season with the team. Last year Machuca finished strong in doubles play with a record of 14-18 including a seven match

## 2009 Men's Tennis Outlook

winning streak. He also tallied a 14-18 record in singles.

"Diego's strengths are his serve and his forehand," commented Viator. "He has been competitive in every match he has played in the last two years and he has now learned how to successfully win those matches."

Junior Oscar Machuca returns as well, after a competitive 2008 season, tallying a 14-16 record in singles. He finished 20-13 in doubles, including a 12-6 record with brother Diego.

"Oscar has a great competitive spirit. His all around game makes him a hard out. He has no weaknesses, good on both forehand and backhand," said Viator. "He was named Conference USA freshman two years ago, and hopefully he will continue to play like that."

Markus Wessinghage also comes back as a veteran junior. He recorded an impressive winning season last year, finishing 13-11 in singles, including an 11-5 record in dual play. Wessinghage finished 14-12 in doubles, including a 10-3 record with teammate Diego Machuca.

"Markus is one of our top doubles players and he will help us out in the lineup this year," said Viator. "He is also a good all-around player with strengths in his serve and backhand. He has great movement on the court."



Jan Burmeister is one of two returning sophomores this season. Burmeister finished strong in doubles last season with a 13-8 record, while compiling a record of 5-16 in singles action.

"Jan is the best doubles player on team and also has the best hands at the net," added Viator. "His strengths are his serve and volleys. We need him to continue to

improve throughout this season."

Felipe Sylva is also enters his second season with the Eagles. Sylva saw limited action his freshman year finishing 2-0 in singles, but gained valuable experience in the fall. He finished 8-4 in singles during fall play and also tallied a 5-2 record in doubles with teammate Patricio Alvarado.

"Felipe has very good movement on the court and also has a strong forehand," said Viator. "He is also a valuable doubles player."

Southern Miss added one newcomer this year, Patricio Alvarado, of Manta, Ecuador. Viator believes Alvarado will be a promising new member of the team.

"Patricio is a great new addition to the team," said Viator. "He is a great competitor and has one the best forehands in college tennis. He will hopefully fill the position at the top of the lineup that we have been missing."

Viator believes he has a complete and well experienced team this year and is fully ready to head into the 2009 season.

"I believe we have improved from last year. "I think our guys have learned what it takes to be a nationally ranked team. They saw what it takes in the off season and I believe they responded well, working hard and playing in a lot of tournaments," said Viator. "We are looking forward to the season, hopefully we will continue to improve and make the NCAA tournament."



*Domagoj Anic and Teddy Viator*

## Coaching Staff



**Teddy Viator**

Head Men's Tennis Coach

*22nd Year  
LSU, 1984*

**T**eddy Viator enters his 22nd season overseeing the Southern Miss men's tennis program. Last season, his Golden Eagles finished 8-14, against a competitive schedule that included five nationally ranked teams.

In 2007, Viator led the Golden Eagles to a 10-10 record and a tie for fifth place finish at the conference tournament.

Prior to his appointment at Southern Miss,



Viator spent four seasons as an assistant coach at LSU.

Since coming to Southern Miss, Viator has consistently helped raise the level of play of the men's tennis program, having posted a 21-year career record of 216-221. He owns the third winningest season record in school history with an 18-6 finish in 1988. He has produced 31 all-conference selections, including seven first teamers. He coached three Conference USA Freshmen of the Year (two males and one female). The list also includes one Conference Player of the Year and an ITA All-American (female).

During his first 10 seasons at Southern Miss, Viator coached both men's and women's teams. His 1997 men's team advanced to the NCAA Tournament and, in 1996, Viator had a women's player (Kati Kocsis) and a doubles' team (Kati and Susie Kocsis) compete in the 1996 NCAA Tournament. Kocsis advanced to the round 16, while the doubles' team advanced to the 16. Kati Kocsis was tabbed an ITA All-American with a final ranking of 16. The doubles'

team finished with a final ranking of 26.

Viator, a four-year standout at LSU, was selected All-Southeastern Conference and a Nike All-American in 1984. He also was named the LSU Male Athlete of the Year in 1984. He still holds the distinction of being the only LSU tennis player to post at least 20 wins a season during his four-year career. He also still ranks among the all-time victory leaders in the school's history. He received his



*Teddy Viator*

bachelor's degree in accounting.

After his playing days ended, Viator spent two seasons (1984-85) as a student assistant coach and the next two years as a full-time assistant, responsible for recruiting, practice, and maintenance of the tennis strength and conditioning program.

Viator, a Jeanerette, La., native, attended St. Joseph High School, where he was a four-year letterwinner in basketball, track and tennis. He won three consecutive state high school championships in singles. Also a top performer in the classroom, he graduated as class salutatorian. Viator is also active in the local tennis circuit, giving private lessons and tutoring many of the up-and-coming local tennis stars.

Viator is married to the former Kay Smith. They are the proud parents of twins (Audrey Blair and Joseph Parker).

## Coaching Staff



**Marc Lux**

Graduate Assistant Coach

*Third Season  
Southern Miss, 2006, 2007, 2008*

**M**arc Lux is in his third season as the graduate assistant coach for the Golden Eagles men's tennis program.

Lux received his bachelor's degree in coaching and sport administration in 2006. He then joined the coaching staff as the graduate assistant coach, pursuing a master's degree in sport management which he finished in 2007. Lux then continued on to earn a second master's in coaching in 2008. Lux is now pursuing a doctoral degree in economic development.

In addition to his many degrees, Lux also earned a coaching license in Germany. He has coached both state and regional championship teams in Germany and Spain. In addition, Lux has also spent time coaching juniors in Germany.

"I can honestly say that Marc is the best assistant coach I have had," said head coach Teddy Viator. "He has a great relationship with the players and the players respect him as well. He has also been a great help in recruiting."

Prior to joining the coaching staff, Lux concluded an outstanding athletic career as

a Golden Eagle. He finished his career at Southern Miss with an overall singles record of 32-52 and an overall doubles record of 14-28. His best performance was in 2005 at the UTC Baras Fall Classic, where he won the Flight C Singles bracket.

Before arriving at Southern Miss, Lux attended Albert Einstein School in Schwalbach, Germany. He is the son of Paul and Regina Lux.



**Tanya Watson**

Associate Athletic Trainer

*Third Season  
New Mexico State, 2001*

**T**anya Watson is in her third year as a member of the Southern Miss athletic training staff. She is responsible for the athletic training coverage of the Lady Eagle basketball program and men's tennis, while overseeing women's soccer.

Prior to coming to Southern Miss, Watson spent two years as an athletic trainer at UAB, where she was responsible for overseeing all women's sports for the Blazers.

Before coming to UAB, Watson was a graduate assistant athletic trainer at Wyoming, where she worked with football, track and field, cross country, swimming, diving and wrestling. While there, she earned her master's degree in kinesiology in 2004.

The Las Cruces, N.M., native earned her bachelor's degree in Athletic Training Education from New Mexico State University in 2001. She is a current member of the National Athletic Trainers Association, Southeast Athletic Trainers Association and Mississippi Athletic Trainers Association.

She is the daughter of Gene and Joyce Watson.



## 2009 Men's Profiles



### Patricio Alvarado

6-1, Freshman  
Manta, Ecuador/Republica de Argentina

Great competitor ... One of the best forehands in college tennis ... Will play at top of lineup ... Recruited as one of the top juniors in the world ... **Fall 2008:** Competed in all four fall tournaments...Recorded a 12-4 record in singles play

and a 5-3 record in doubles including a 5-2 record with teammate Felipe Sylva...**Prep:** Attended Republica de Argentina...Earned ATP ranking of 907...Ranked 5th in Ecuador...Earned ITF ranking of 23...**Personal:** Son of Patricio Alvarado and Anabell Salgado... Born October 6, 1989...Majoring in Business.



Patricio Alvarado



### Domagoj Anic

6-2, Senior  
Zagreb, Croatia/Albert Einstein School

Team captain ... His strengths are his serve and his forehand ... Very experienced, all-around player ... Will play toward top of lineup ... **Fall 2008:** Played in three fall tournaments...Recorded a 6-3 singles record and

a 0-3 doubles record...**2007-08 (Jr.):** Finished with a 14-10 record in doubles play and a 9-15 record in singles action ... Recorded a six-match winning streak ... Tallied an 8-4 doubles record with teammate Jan Burmeister ... Competed in three of four fall tournaments ... Tallied a fall record of 3-6 singles and 4-3 doubles ... Won all three doubles' matches in the Southern Miss Fall Invitational ... Awarded a Conference USA Academic Medal...

Named to the Conference USA Commissioner's Honor Roll and the Conference USA All-Academic Team ... Named to the Dean's list and AD Honor roll ... **2006-07 (So.):** Finished with a 9-7 singles record and a 2-0 record in conference tournament play... Was named to the Conference USA All-Conference Second Team, awarded the Conference USA Academic Medal, awarded the Southern Miss Student-Athlete of the week (1/23), as well as the Conference USA athlete of the week (1/23), and admitted to the

President's and Dean's lists ... Finished the fall season with a 2-7 overall singles record and a 1-4 doubles record with teammate Markus Wessinghage ... Participated in all four fall tournaments ... **2005-06 (Fr.):** Finished the season with a 9-19 overall record, including a 7-11 spring record ... Played in the top three singles positions ... Had a doubles record of 7-5 with former teammate Reid Bourgeois ... Also had a doubles record of 1-4 with teammate Dylan Mezey ... Had a 1-1 singles record and an 0-1 doubles record at the C-USA tournament ... **Prep:** Attended Albert Einstein School in Schwalbach, Germany ... Played for Head Coach Ralph Weißenberger on the TEVC Kronberg Club Team ... Ranked No. 7 in the Hessen Region ... Ranked No. 570 in adults ... **Personal:** Born March 31, 1985 ... He is the son of Zvonimir Anic and Ljiljana Radak-Anic ... A finance and international business major.



Domagoj Anic

SINGLES	Total	1	2	3	4	5	6	Dual	Tour
2005-06	9-19	4-4	3-4	0-3	—	—	—	7-11	2-8
2006-07	13-15	1-1	7-6	1-0	—	—	—	9-7	4-8
2007-08	9-15	3-3	2-6	1-0	—	—	—	6-9	3-6
<b>Totals</b>	<b>31-49</b>	<b>8-8</b>	<b>12-16</b>	<b>2-3</b>	<b>—</b>	<b>—</b>	<b>—</b>	<b>22-27</b>	<b>9-22</b>

DOUBLES	Total	1	2	3	Dual	Tour
2005-06	9-14	3-5	5-4	—	8-9	1-5
2006-07	13-12	—	4-7	6-1	10-8	3-4
2007-08	14-10	0-1	9-5	1-1	10-7	4-3
<b>Totals</b>	<b>36-36</b>	<b>3-6</b>	<b>18-16</b>	<b>7-2</b>	<b>28-24</b>	<b>8-12</b>

## 2009 Men's Profiles



### Jan Burmeister

6-0, Sophomore  
Bad Soden, Germany/Alhxonigschule

Excellent doubles player ... Strengths are his volleys and serve ... Best hands at the net ... Will continue to improve ... **Fall 2008:** Competed in three fall tournaments ... Finished with a 4-4 record in singles action and a 2-2

record in doubles play ... President's list ... **2007-08 (Fr.):** Joined the team in January ... Ended the season with a 13-8 doubles doubles record and a 5-16 record in singles action ... Recorded an 8-4 record in doubles play with teammate Domagoj Anic ... **Prep:** Attended Alhxonigschule in Germany ... Played for IEVC Kornberg Club Team for Coach Ralph Weibenberger ... Ranked No. 1 in Hessen (region of Germany) ... **Personal:** Son of John and Dr. Nadine Burmeister ... Born April 2, 1988 ... A business administration major.

SINGLES	Total	1	2	3	4	5	6	Dual	Tour
2007-08	5-16	—	1-7	2-4	2-2	0-2	0-1	5-16	—

DOUBLES	Total	1	2	3	Dual	Tour
2007-08	13-8	1-2	10-4	2-2	13-8	—

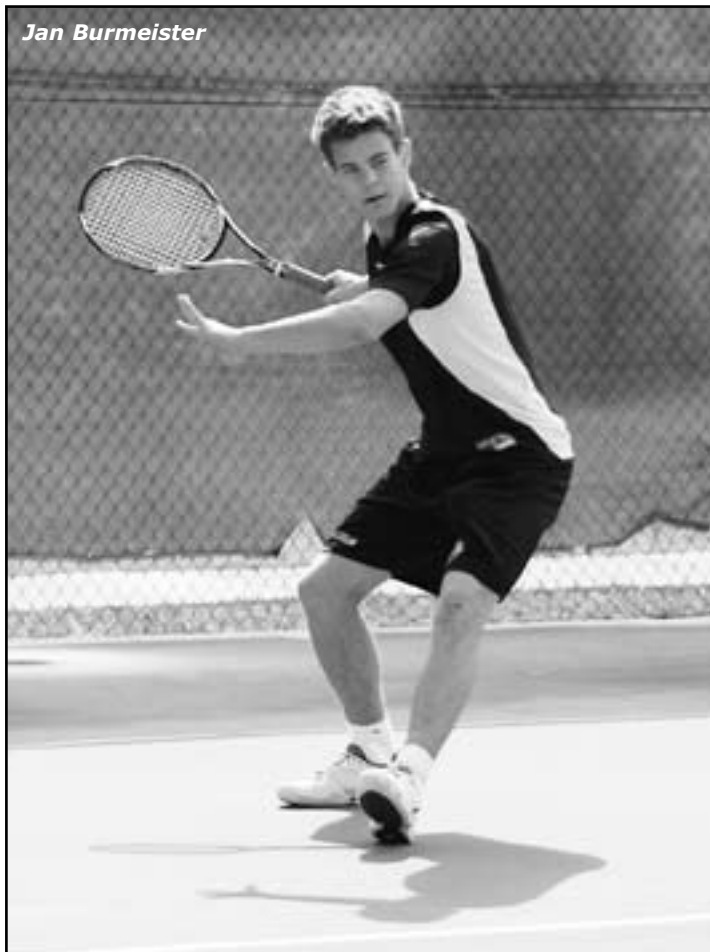

Jan Burmeister



### Strate Krstevski

5-8, Junior  
Skopje, Macedonia/Orcenikolova HS

Great all-around player ... A valuable singles and doubles player ... Received good playing experience in fall ... Strengths are his serve, forehand and volleys ... **Fall 2008:** Played in all four fall tournaments recording a 4-5 record in

singles play and a 5-3 record in doubles ... **2007-08 (So.):** Finished the season with a 17-9 singles record and an 8-6 record in doubles play ... Finished the fall with a 9-2 singles record and a 3-2 doubles record with Markus Wessinghage ... Won the singles' title at the Ragin' Cajuns Fall Invitational ... Started the fall season winning his first five matches ... **2006-07 (Fr.):** Joined the team in January ... Finished with an 8-6 singles record ... Recorded a 6-8 record in doubles ...

**Prep:** Played for Coach Dejan Marinkovic and Coach Cedomir Jovanovski at Orce Nikolov ... Recorded an 8-9 record in singles play and a 12-5 record in doubles play ... Chosen as an all-state selection in 2006 ... Named all-district in 2005-2007 ... **Personal:** Son of Ordan and Lidija Krstevski ... Born April 18, 1987 ... Majoring in management and marketing.



Strate Krstevski

SINGLES	Total	1	2	3	4	5	6	Dual	Tour
2006-07	8-6	—	—	1-0	1-0	4-3	2-1	8-4	0-2
2007-08	17-9	—	2-0	0-1	1-2	0-1	5-3	8-7	9-2
<b>Totals</b>	<b>25-15</b>	<b>—</b>	<b>2-0</b>	<b>1-1</b>	<b>2-2</b>	<b>4-4</b>	<b>7-4</b>	<b>16-11</b>	<b>9-4</b>

DOUBLES	Total	1	2	3	Dual	Tour
2006-07	6-8	1-6	1-1	2-1	4-8	2-0
2007-08	8-6	2-3	0-1	3-0	5-4	3-2
<b>Totals</b>	<b>14-14</b>	<b>3-9</b>	<b>1-2</b>	<b>5-1</b>	<b>9-12</b>	<b>5-2</b>

## 2009 Men's Profiles



### Diego Machuca

6-0, Junior  
Cuenca, Ecuador/Asunceon HS

Competitive player... Strengths are his forehand and serve ... Recruited as one of the top players from Ecuador ... Brother of teammate Oscar Machuca ... **Fall 2008:** Competed in three tournaments ... Tallied a 2-5 record in singles play and a 2-2 record in doubles play ... **2007-08 (So.):** Finished with a 14-18 record in singles play and a 23-11 record in doubles action ... Including a 12-6 doubles record with brother Oscar and a 10-3 record with teammate Markus Wessinghage including a seven match winning streak...



Diego Machuca

Finished fall play with a 4-7 record in singles play while recording a 9-3 record in doubles play with brother Oscar Machuca ... Competed in all four fall tournaments ... Named to the Conference USA Commissioner's Honor Roll and the AD Honor Roll ... **2006-07 (Fr.):** Joined the team in January ... Finished with a 7-12 singles record ... Teamed with brother Oscar and recorded a 12-8 record in double, including an 8-3 mark at No. 3...

Named to the AD honor roll... **Prep:** Attended Asunceon...

**Personal:** Son of Oscar Machuca and Ivonne Coronel ... Born August 28, 1988 ... An electronic engineering technology major.

SINGLES	Total	1	2	3	4	5	6	Dual	Tour
2006-07	8-13	—	—	1-0	1-0	4-3	2-1	8-4	0-2
2007-08	14-18	1-0	—	2-2	1-5	4-4	2-0	10-11	4-7
<b>Totals</b>	<b>22-31</b>	<b>2-0</b>	<b>1-1</b>	<b>5-10</b>	<b>3-8</b>	<b>4-4</b>	<b>2-0</b>	<b>17-23</b>	<b>5-8</b>

DOUBLES	Total	1	2	3	Dual	Tour
2006-07	12-8	—	3-4	8-3	11-7	1-1
2007-08	23-11	3-2	2-3	9-3	14-8	9-3
<b>Totals</b>	<b>35-19</b>	<b>3-2</b>	<b>5-7</b>	<b>17-6</b>	<b>25-15</b>	<b>10-4</b>



### Oscar Machuca

6-0, Junior  
Cuenca, Ecuador/Asunceon HS

All-around player ... Competitive spirit ... Strengths are his forehand and backhand ... No weaknesses ... Recruited as one of the top players from Ecuador ... Brother of teammate Diego Machuca ... **Fall 2008:** Competed in three of four tournaments ... Recorded a 4-5 record in singles action and a 2-0 record in doubles with teammate Strate Krstevski ... **2007-08 (So.):** Finished 14-16 in singles action while tallying a 20-13 record in doubles play... Recorded a 12-6 doubles record with brother Diego... Finished fall play with a 6-5 singles record

and a 9-3 doubles record with brother Diego Machuca ... Competed in all four fall tournaments ... Named to the Conference USA Commissioner's Honor Roll and the Dean's list ... **2006-07 (Fr.):** Joined the team in January ... Finished with an overall record of 14-4 in singles play and a 2-0 record in conference tournament play ... Played mostly at No. 4 singles ... Teamed with Diego and Markus Wessinghage in doubles and posted a record of 9-11 ... Named

the Conference-USA Freshman of the Year ... AD Honor Roll ...

**Prep:** Attended Asunceon ... **Personal:** Son of Oscar Machuca and Ivonne Coronel ... Born August 23, 1987 ... Majoring in electronic engineering technology.



Oscar Machuca

SINGLES	Total	1	2	3	4	5	6	Dual	Tour
2006-07	14-6	—	1-0	2-2	9-2	2-0	—	14-4	0-2
2007-08	14-16	—	0-1	1-5	3-4	4-0	0-1	8-11	6-5
<b>Totals</b>	<b>28-22</b>	<b>—</b>	<b>1-1</b>	<b>3-7</b>	<b>12-6</b>	<b>6-0</b>	<b>0-1</b>	<b>22-15</b>	<b>6-7</b>

DOUBLES	Total	1	2	3	Dual	Tour
2006-07	9-11	0-3	2-5	6-2	8-10	1-1
2007-08	20-13	2-3	0-2	9-5	11-10	9-3
<b>Totals</b>	<b>29-24</b>	<b>2-6</b>	<b>2-7</b>	<b>15-7</b>	<b>19-20</b>	<b>10-4</b>

## 2009 Men's Profiles



### Andrew Poole

6-5, Senior  
Cape Town, South Africa/Rondebosch Boys HS

Great doubles player ... Strengths are his serve and forehand ... Has greatly improved his net play ... **Fall 2008:** Played in three fall tournaments ... Finished with a 4-3 singles record and a 2-2 doubles record with teammate Jan

Burmeister ... **2007-08 (Jr.):** Finished the season with a 9-16 doubles record while recording a 3-22 record in singles play ... Finished fall play with a 5-3 record in doubles play with Wade Covington and Alex Arendt ... Competed in all four fall tournaments ... Named to the Conference USA Commissioner's Honor Roll ... **2006-07 (So.):**



Andrew Poole

Registered an overall record of 11-20 singles and a 6-11 doubles ... 1-1 in conference tournament play ... Named to the Conference-USA Honor Roll ... AD Honor Roll ... Finished the fall season with a singles record of 5-7 and a doubles record of 1-3 ... Competed in doubles with teammate Callen Fraychineaud ... Participated in all four fall tournaments ... **2005-06 (Fr.):** Ended the season with a 4-12 singles record ... Played at No. 4, 5, and 6 positions ... Had a 4-12 dou-

bles record playing with former teammates Reid Bourgeois, Marc Lux, and Tommy Maestri ... Had a 1-2 singles record and a 1-0 record at the C-USA Tournament ... **Prep:** Attended Rondebosch Boys High School ... Ranked No. 11 in South Africa ... Advanced to the semifinals at nationals and to the finals at the Western Province Masters ... Earned the school distinction reserve for South Africa as a junior ... Played on the Western Province Cricket club team ... **Personal:** Born February 2, 1987 ... Son of Arnie and Charmaine Poole ... Majoring in accounting.

SINGLES	Total	1	2	3	4	5	6	Dual	Tour
2005-06	4-12	—	—	—	1-1	2-3	1-8	4-12	—
2006-07	11-20	5-12	1-1	—	—	—	—	6-13	5-7
2007-08	3-22	0-14	1-1	0-1	1-0	—	—	2-16	1-6
<b>Totals</b>	<b>18-54</b>	<b>5-26</b>	<b>2-2</b>	<b>0-1</b>	<b>2-1</b>	<b>2-3</b>	<b>1-8</b>	<b>12-41</b>	<b>6-13</b>

DOUBLES	Total	1	2	3	Dual	Tour
2005-06	4-12	3-4	1-5	0-3	4-12	—
2006-07	6-11	3-8	—	2-0	5-8	1-3
2007-08	9-16	2-10	2-2	0-1	4-13	5-3
<b>Totals</b>	<b>19-39</b>	<b>8-22</b>	<b>3-7</b>	<b>2-4</b>	<b>13-33</b>	<b>6</b>



### Felipe Sylva

5-10, Sophomore  
Quito, Pichincha, Ecuador/  
Pensionado Universitario High School

Valuable doubles player ... Strong forehand ... Great movement on the court ... **Fall 2008:** Competed in all four fall tournaments ...

Finished 8-4 in singles play... Recorded a 5-2 record in doubles action with teammate Patricio Alvarado ... **2007-08 (Fr.):** Joined the team in January ... Saw limited action as a freshman ... Finished 2-0 in singles play ... Named to the AD Honor Roll ... **Prep:** Attended Pensionado Universitario High School ... Named the Athlete of the Year ... Was an 18 National Champion ... Advanced to two ITF semifinals ... Ranked 303 in the ITF ... **Personal:** Son of Ruben and Maria Sylva ... Born July 11, 1989 ... A business administration major.

SINGLES	Total	1	2	3	4	5	6	Dual	Tour
2007-08	2-0	—	—	—	—	—	2-0	2-0	—

DOUBLES	Total	1	2	3	Dual	Tour
2007-08	0-0	—	—	—	—	—



Felipe Sylva

## 2009 Men's Profiles



### Markus Wessinghage

6-1, Junior  
 Ingelheim, Germany/  
 Sebashan-Munster Gymnasium

All-around player ... Strengths are his backhand and serve ... Great doubles player ... **Fall 2008:** Played in all four fall tournaments ... Ended with a 6-7 record in singles and a 5-3 record in doubles play...**2007-08 (So.):** Ended the season with a 13-11 singles record including an 11-5 record in dual play... Recorded a 14-12 record in doubles play including a 10-3 record with teammate Diego Machuca...Finished fall singles play with an overall record of 2-6 and finished with a 3-2 doubles record with Strate Krstevski... Awarded a Conference USA Academic Medal...Named to the Conference USA Commissioner's Honor Roll...Dean's List Scholar... President's List Scholar...

**2000-07 (Fr.):** Finished with a 10-5 singles record including a 1-0 record at the conference tournament... Won 7 of his last 10 matches... Awarded Conference USA Academic Medal ... President's List Scholar ... Dean's List Scholar ... Concluded the fall season with a 3-6 singles record and a 1-4 doubles record ... Participated in all four tournaments ... **Prep:** Attended Sebashan-Munuster Gymnasium in Germany ... Played club for Coach Markov ... Named Sportsman of the Year of the City of Ingelheim ... **Personal:** Born March 10,

1987 ... Son of Ellen and Thomas Wessinghage ... An international business major.

SINGLES	Total	1	2	3	4	5	6	Dual	Tour
2006-07	13-11	—	—	2-1	2-0	3-1	3-3	10-5	3-6
2007-08	13-11	1-0	—	1-1	—	3-2	6-2	11-5	2-6
<b>Totals</b>	<b>26-22</b>	<b>1-0</b>	<b>—</b>	<b>3-2</b>	<b>2-0</b>	<b>6-3</b>	<b>9-5</b>	<b>21-10</b>	<b>5-12</b>

DOUBLES	Total	1	2	3	Dual	Tour
2006-07	5-14	4-8	0-2	—	4-10	1-4
2007-08	14-12	4-9	1-1	6-0	11-10	3-2
<b>Totals</b>	<b>19-26</b>	<b>8-17</b>	<b>1-3</b>	<b>6-0</b>	<b>15-20</b>	<b>4-6</b>

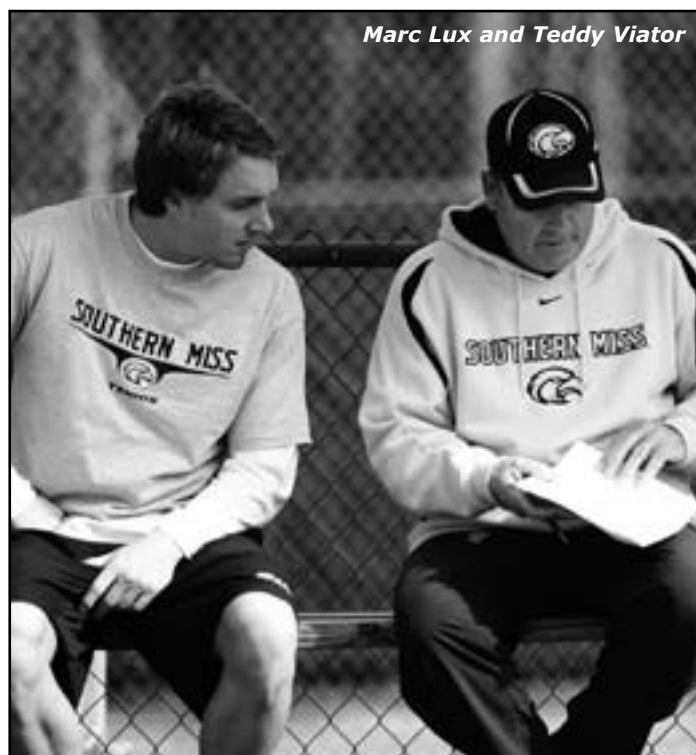

Markus Wessinghage

Marc Lux and Teddy Viator

## 2008 Men's Tennis Year in Review

### 2008 Men's Tennis Results

Date	Team	Results
1/25	ALCORN STATE	W 7-0
1/26	#13 Alabama	L 0-7
2/1	#70 UNLV	L 1-6
2/2	St. Mary's College	L 2-5
2/8	#31 Auburn	L 0-7
2/9	#44 Arizona State	L 0-7
2/17	#18 LSU	L 0-7
2/22	CENTRAL FLORIDA	L 3-4
2/23	EAST CAROLINA	W 4-3
2/24	UAB	L 2-5
2/29	Charleston Southern	W 6-1
2/29	Citadel	W 4-3
3/1	SC State	L 1-4
3/1	Toledo	W 6-1
3/2	Florida A&M	L 3-4
3/21	NEBRASKA	L 2-5
3/26	SOUTH ALABAMA	L 2-5
3/27	SOUTHERN UNIVERSITY	W 6-1
3/28	SOUTHEASTERN LOUISIANA	W 4-3
3/30	Troy	W 5-2
4/5	MEMPHIS	L 3-4
4/18	Tulsa	L 1-4



*Andrew Poole and Domagoj Anic*

The Southern Miss men's tennis team headed into the 2008 season with a relatively young team, including only two juniors, six sophomores and three freshmen. The team competed in four fall tournaments to prepare for the upcoming season. The young team faced challenges early in the spring, as five of the first seven season matches were played against nationally ranked teams.

The Eagles opened up the season at home with a 7-0 upset over Alcorn State. The team then suffered a seven match losing streak against #13 Alabama, #70 UNLV, St. Mary's college, #31 Auburn, #44 Arizona State, #18 LSU and Central Florida. The team then bounced back for their first conference win of the sea-

son against East Carolina. The Eagles suffered one more loss against UAB before turning back to back wins against Charleston Southern and Citadel. The team then lost to SC State. However, they were back in the game with a win over Toledo before losing three close matches to Florida A&M, Nebraska and South Alabama.

The mood quickly lifted as the Eagles snapped the losing streak with a three game winning streak, defeating Southern, 6-1, Southeastern Louisiana, 4-3 and Troy, 5-2. The team then finished the season with two tough C-USA losses against Memphis and Tulsa.

In singles action, sophomore Strate Krstevski led the team with a 17-9 overall

record, followed by sophomore Markus Wessinghage who held a 13-11 record in singles action.

The dynamic duo of sophomores Diego Machuca and Markus Wessinghage led the team with a 10-3 record in doubles play.

Sophomore brothers Diego and Oscar Machuca also added a record of 12-6 to the doubles success.

"We didn't reach our goal of getting to the semifinals at the conference," said head coach Teddy Viator. "But we were really competitive against a very good schedule. I think our guys learned what it takes to be a ranked team."

Southern Miss concluded a tough season with a record of 8-14, and 1-4 in conference play.

# 2007-08 Men's Season Statistics

Overall: 8-14 C-USA: 1-4 Region: 0-0 Home: 4-5 Away: 1-4 Neutral: 3-5  
 Vs. National Ranked: 0-5  
 Vs. Regional Ranked: 0-0

SINGLES	Overall	Dual	Tour	C-USA	1	2	3	4	5	6	Nat'l	Reg'l	Strk	Last10
Domagoj Anic	9-15	6-9	3-6	3-2	3-3	2-6	1-0	—	—	—	0-2	0-0	L3	6-3
Alex Arendt	8-6	0-0	8-6	0-0	—	—	—	—	—	—	0-0	0-0	W3	6-4
Jan Burmeister	5-16	5-16	0-0	1-3	—	1-7	2-4	2-2	0-2	0-1	0-0	0-0	L1	3-7
Wade Covington	1-4	0-0	1-4	0-0	—	—	—	—	—	—	0-0	0-0	L4	2-5
Callen Fraychineaud	2-5	0-1	2-4	0-0	—	—	—	—	0-1	—	0-0	0-0	W2	5-5
Strate Krstevski	17-9	8-7	9-2	1-2	—	2-0	0-1	1-2	0-1	5-3	0-0	0-0	W5	6-4
Diego Machuca	14-18	10-11	4-7	2-2	1-0	—	2-2	1-5	4-4	2-0	0-0	0-0	L1	4-5
Oscar Machuca	14-16	8-11	6-5	2-2	—	0-1	1-5	3-4	4-0	0-1	0-0	0-0	W3	5-3
Andrew Poole	3-22	2-16	1-6	2-1	0-14	1-1	0-1	1-0	—	—	0-2	0-0	W1	1-9
Felipe Sylva	2-0	2-0	0-0	0-0	—	—	—	—	—	2-0	0-0	0-0	W2	2-0
Will Thames	3-4	0-0	3-4	0-0	—	—	—	—	—	—	0-0	0-0	L1	3-4
Markus Wessinghage	13-11	11-5	2-6	2-3	1-0	—	1-1	—	3-2	6-2	0-0	0-0	L2	7-3
<b>Totals</b>	<b>91-126</b>	<b>52-76</b>	<b>39-50</b>	<b>13-15</b>	<b>5-17</b>	<b>6-15</b>	<b>7-14</b>	<b>8-13</b>	<b>11-10</b>	<b>15-7</b>	<b>0-4</b>	<b>0-0</b>		
<b>Percentage</b>	<b>.419</b>	<b>.406</b>	<b>.438</b>	<b>.464</b>	<b>.227</b>	<b>.286</b>	<b>.333</b>	<b>.381</b>	<b>.524</b>	<b>.682</b>	<b>.000</b>	<b>.000</b>		

DOUBLES	Overall	Dual	Tour	C-USA	1	2	3		Nat'l	Reg'l	Streak	Last 10
Domagoj Anic/Alex Arendt	4-3	0-0	4-3	0-0	—	—	—	—	0-0	0-0	L1	4-3
Diego Machuca/Oscar Machuca	12-6	3-3	9-3	1-1	—	—	3-3	—	0-0	0-0	L1	6-3
Wade Covington/Callen Fraychineaud	0-1	0-0	0-1	0-0	—	—	—	—	0-0	0-0	L1	0-1
Strate Krstevski/Markus Wessinghage	3-2	0-0	3-2	0-0	—	—	—	—	0-0	0-0	L1	3-2
Callen Fraychineaud/Will Thames	2-2	0-0	2-2	0-0	—	—	—	—	0-0	0-0	L2	2-2
Wade Covington/Andrew Poole	3-2	0-0	3-2	0-0	—	—	—	—	0-0	0-0	L1	3-2
Alex Arendt/Andrew Poole	2-1	0-0	2-1	0-0	—	—	—	—	0-0	0-0	L1	2-1
Andrew Poole/Markus Wessinghage	1-7	1-7	0-0	0-2	1-7	—	—	—	0-0	0-0	L7	1-7
Domagoj Anic/Diego Machuca	1-2	1-2	0-0	0-0	—	1-2	—	—	0-0	0-0	L2	1-2
Jan Burmeister/Oscar Machuca	2-1	2-1	0-0	0-0	—	—	2-1	—	0-0	0-0	W1	2-1
Strate Krstevski/Andrew Poole	0-1	0-1	0-0	0-0	0-1	—	—	—	0-0	0-0	L1	0-1
Domagoj Anic/Jan Burmeister	8-4	8-4	0-0	1-2	0-1	8-3	—	—	0-0	0-0	W5	6-4
Oscar Machuca/Andrew Poole	0-2	0-2	0-0	0-1	0-1	0-1	—	—	0-0	0-0	L2	0-2
Diego Machuca/Markus Wessinghage	10-3	10-3	0-0	1-2	3-2	1-1	6-0	—	0-1	0-0	L2	7-3
Strate Krstevski/Oscar Machuca	5-3	5-3	0-0	0-0	2-2	0-1	3-0	—	0-0	0-0	W3	5-3
Jan Burmeister/Andrew Poole	3-3	3-3	0-0	0-1	1-1	2-1	0-1	—	0-0	0-0	L1	3-3
Wade Covington/Will Thames	1-0	1-0	0-0	0-0	—	—	1-0	—	0-0	0-0	W1	1-0
Domagoj Anic/Oscar Machuca	1-1	1-1	0-0	1-1	—	—	1-1	—	0-1	0-0	L1	1-1
<b>Totals</b>	<b>58-44</b>	<b>35-30</b>	<b>23-14</b>	<b>4-10</b>	<b>7-15</b>	<b>12-9</b>	<b>16-6</b>		<b>0-2</b>	<b>0-0</b>		
<b>Percentage</b>	<b>.569</b>	<b>.538</b>	<b>.622</b>	<b>.286</b>	<b>.318</b>	<b>.571</b>	<b>.727</b>		<b>.000</b>	<b>.000</b>		

Date	Opponent	W/L	Score	Overall	C-USA	Nation	Region
# 9/28-30/2007	Southern Miss Fall Invitational • Hattiesburg, Miss.						
# 10/5-10/7/2007	Georgia Tech Invitational • Atlanta, Ga.						
& 10/26-28/2007	Crimson Tide Fall Championships • Tuscaloosa, Ala.						
% 11/2-11/3/2007	Ragin' Cajuns Fall Invite • Lafayette, La.						
1/25/2008	ALCORN STATE	W	7-0	1-0	0-0		
1/26/2008	at #13 Alabama	L	0-7	1-1	0-0		
! 2/1/2008	at #70 UNLV	L	1-6	1-2	0-0		
! 2/2/2008	vs St. Mary's College	L	2-5	1-3	0-0		
2/8/2008	at #31 Auburn	L	0-7	1-4	0-0		
2/9/2008	vs #44 Arizona State	L	0-7	1-5	0-0		
2/17/2008	at #18 LSU	L	0-7	1-6	0-0		
* 2/22/2008	CENTRAL FLORIDA	L	3-4	1-7	0-1		
* 2/23/2008	EAST CAROLINA	W	4-3	2-7	1-1		
* 2/24/2008	UAB	L	2-5	2-8	1-2		
2/29/2008	vs Charleston Southern	W	6-1	3-8	1-2		
2/29/2008	vs Citadel	W	4-3	4-8	1-2		
3/1/2008	vs SC State	L	1-4	4-9	1-2		
3/1/2008	vs Toledo	W	6-1	5-9	1-2		
3/2/2008	vs Florida A&M	L	3-4	5-10	1-2		
3/21/2008	NEBRASKA	L	2-5	5-11	1-2		
3/26/2008	SOUTH ALABAMA	L	2-5	5-12	1-2		
3/27/2008	SOUTHERN	W	6-1	6-12	1-2		
3/28/2008	SOUTHEASTERN LOUISIANA	W	4-3	7-12	1-2		
3/30/2008	at Troy	W	5-2	8-12	1-2		
* 4/5/2008	MEMPHIS	L	3-4	8-13	1-3		
* 4/18/2008	vs Tulsa	L	1-4	8-14	1-4		

+Southern Miss Fall Invitational #Georgia Tech Invitational  
 &Crimson Tide Fall Championships %Ragin' Cajuns Fall Invite  
 !UNLV Classic \*Conference USA Match



# Men's Tennis Records

## Individual Single-Season Records – Singles (since 1978-79)

### 20+ Wins in a season

Name	Record	Pct.	Year
Scott Bradley	29-6	.829	1980-81
Alex Behar	28-8	.779	1980-81
Butch McKenzie	27-6	.818	1981-82
Claude Ware	26-5	.839	1980-81
Scott Bradley	26-9	.743	1981-82
Michael Hansson	25-8	.758	1981-82
Claude Ware	25-6	.806	1981-82
Michael Hansson	25-7	.781	1984-85
Butch McKenzie	23-12	.657	1980-81
Michael Hansson	23-7	.767	1983-84
Reed Longo	23-9	.718	1984-85
Antonio Rezic	23-9	.718	1986-87
Mark Peach	22-7	.759	1979-80
Ed Daniel	22-7	.759	1981-82
Alex Behar	22-12	.647	1981-82
John Alford	21-12	.636	1980-81
Bobby Stevens	21-13	.618	1978-79
Tom Purser	21-11	.656	1983-84
Michael Hansson	21-2	.913	1985-86
David Jansson	21-14	.800	1998-99

### Most Singles Wins

Name	Wins	Year
Scott Bradley	29	1980-81
Alex Behar	28	1980-81
Butch McKenzie	27	1981-82
Claude Ware	26	1980-81
Scott Bradley	26	1981-82
Michael Hansson	25	1981-82
Claude Ware	25	1981-82
Michael Hansson	25	1984-85
Butch McKenzie	23	1980-81
Michael Hansson	23	1983-84
Reed Longo	23	1984-85
Antonio Rezic	23	1986-87
Mark Peach	22	1979-80
Ed Daniel	22	1981-82
Alex Behar	22	1981-82
John Alford	21	1980-81
Bobby Stevens	21	1978-79
Tom Purser	21	1983-84
Michael Hansson	21	1985-86
David Jansson	21	1998-99

### Most Consecutive Singles Wins (since 1978-79)

Name	Wins	Year
Antonio Rezic	13	1986-97
Chris Rea	7	2004-05

### Best Singles Winning Percentage (20 or more wins)

Name	Pct.	Record	Year
Michael Hansson	.913	21-2	1985-86
Claude Ware	.839	26-5	1980-81
Scott Bradley	.829	29-6	1980-81
Luciano Faustino	.833	20-4	1996-97
Gabriel Keymer	.833	20-4	1992-93
Butch McKenzie	.818	27-6	1981-82
Claude Ware	.806	25-6	1981-82
Michael Hansson	.781	25-7	1984-85
Alex Behar	.779	28-8	1980-81
Michael Hansson	.767	23-7	1983-84
Mark Peach	.759	22-7	1979-80

Ed Daniel	.759	22-7	1981-82
Michael Hansson	.758	25-8	1981-82
Scott Bradley	.743	26-9	1981-82
Reed Longo	.718	23-9	1984-85
Antonio Rezic	.718	23-9	1986-87

## Individual Single-Season Records – Doubles (since 1978-79)

### Most Doubles Wins

Duo	Wins	Year
Michael Hansson/Reed Longo	22	1984-85
Tom Purser/Shannon Krieger	22	1984-85
Bobby Stevens/John Alford	19	1980-81
Michael Hansson/Claude Ware	19	1981-82
Alex Behar/Michael Hansson	19	1983-84
Claude Ware/Mark Peach	18	1979-80
Butch McKenzie/Alex Behar	18	1980-81
Reed Longo/Dennis Fortenberry	18	1983-84
Antonio Rezic/Johan Ericsson	18	1986-87
David Faust/John Alford	17	1978-79
Bobby Stevens/Osvaldo Gaio	17	1978-79
Butch McKenzie/Bobby Stevens	16	1979-80
Alex Behar/Butch McKenzie	16	1981-82
Dirk Reinhardt/Andrea Tiltscher	16	1997-98

## Most Consecutive Doubles Wins (since 1978-79)

Duo	Wins	Year
Robbie Palmer/Ed Daniel	12	1981-82
Antonio Rezic/Johan Ericsson	12	1986-87
Tom Purser/Shannon Krieger	10	1985-86
David Canudas/Juan Garzon	7	2004-05
Knosta Finnila/David Jansson	7	2000-01

### Best Doubles Winning Percentage (minimum of 15 matches)

Duo	Pct.	Record	Year
Robbie Palmer/Ed Daniel	.882	15-2	1981-82
Tom Purser/Shannon Krieger	.814	22-5	1984-85
Michael Hansson/ Clay Wigelsworth	.789	15-4	1985-86
Reid Bourgeois/ Christopher Rea	.765	13-4	2003-04
Michael Hansson/ Claude Ware	.760	19-6	1981-82
Claude Ware/Mark Peach	.750	18-6	1979-80
Antonio Rezic/Johan Ericsson	.750	18-6	1986-87
Janne Holli/Toby Simpson	.733	11-4	1995-96
Chris Rummel/ Fernando Pereira	.706	12-5	1993-94
Bobby Stevens/John Alford	.704	19-8	1980-81
Alex Behar/Michael Hansson	.704	19-8	1983-84
Reed Longo/ Dennis Fortenberry	.692	18-8	1983-84
Butch McKenzie/ Bobby Stevens	.667	16-8	1979-80
Alex Behar/Butch McKenzie	.667	18-9	1980-81
Alex Behar/Butch McKenzie	.667	16-8	1981-82

## Team Single-Season Records (since 1951)

### Most Team Wins

Coach	Wins	Year
E. L. Harrington	25	1982
E. L. Harrington	25	1981
E. L. Harrington	22	1984

E. L. Harrington	22	1980
E. L. Harrington	22	1979
Teddy Viator	18	1988
E. L. Harrington	18	1986
E. L. Harrington	18	1978
E. L. Harrington	18	1977
E. L. Harrington	17	1985
E. L. Harrington	17	1983
E. L. Harrington	17	1976

## Most Consecutive Team Wins (since 1979-80)

Coach	Wins	Record	Year
Teddy Viator	9	13-9	2001
Teddy Viator	9	18-6	1988

### 20+ Wins in a season

Coach	Record	Pct.	Year
E. L. Harrington	25-7	.781	1982
E. L. Harrington	25-8	.758	1981
E. L. Harrington	22-4	.846	1984
E. L. Harrington	22-6	.786	1980
E. L. Harrington	22-12	.547	1979

### Best Winning Percentage (minimum of 15 matches played)

Coach	Pct.	Record	Year
E. L. Harrington	.845	22-4	1987
E. L. Harrington	.813	13-3	1967
E. L. Harrington	.786	22-6	1980
E. L. Harrington	.781	25-7	1982
E. L. Harrington	.773	17-5	1976
E. L. Harrington	.762	16-5	1969
E. L. Harrington	.758	25-8	1981
Teddy Viator	.750	18-6	1988
E. L. Harrington	.739	17-6	1983
E. L. Harrington	.727	16-6	1975

## Individual Career Records – Singles (since 1979-80)

### Most Singles Wins

Name	Wins	Years
Michael Hansson	94	1981-82, 1983-86
Scott Bradley	87	1980-84
Alex Behar	77	1980-1984
Butch McKenzie	74	1979-1983
Reid Bourgeois	73	2003-2006
David Jansson	68	1999-2002
Luciano Faustino	65	1994-1997
David Canudas	64	2002-2005
Miikka Kangas	62	1999-2002
Toby Simpson	61	1995-1998
Chris Hayden	58	1990-1993
Uwe Gneiting	54	2000-2003
Nicolas Carteret	43	2000-2003
Fernando Landman	42	1989-1992

### Best Singles Winning Percentage (minimum of 70 matches played)

Name	Pct.	Record	Year
Michael Hansson	.797	94-24	1981-82, 1983-86
Scott Bradley	.725	87-33	1980-1984
Luciano Faustino	.722	65-25	1994-1997
Alex Behar	.681	77-36	1980-1984
Butch McKenzie	.692	74-33	1979-1983
Toby Simpson	.629	61-36	1995-1998

# Men's Tennis Records

David Jansson	.624	68-41	1999-2002
Chris Hayden	.611	58-37	1990-1993
David Canudas	.587	64-45	2002-2005
Janne Holli	.584	52-37	1992-1995
Reid Bourgeois	.570	73-55	2003-2006
Miikka Kangas	.549	62-51	1999-2002
Uwe Gneiting	.535	54-47	2000-2003
Fernando Landman	.522	42-38	1989-1992

1951	7-4	.636	Wilbur Carr
1954	8-8	.500	Wilbur Carr
<b>Totals</b>	<b>15-12 (2 years)</b>	<b>.556</b>	<b>Wilbur Carr</b>

1955	1-12	.077	Raymond H. Clegg
1956	7-5	.583	Raymond H. Clegg
1957	8-3	.727	Raymond H. Clegg
1958	8-5	.615	Raymond H. Clegg
<b>Totals</b>	<b>24-25 (4 years)</b>	<b>.490</b>	<b>Raymond H. Clegg</b>

1959	7-3	.700	Toxie Luckey
1960	4-8	.333	Toxie Luckey
<b>Totals</b>	<b>11-11 (2 years)</b>	<b>.500</b>	<b>Tsoxie Luckey</b>

1961	6-3	.667	E.L. Harrington
1962	11-4-1	.719	E.L. Harrington
1963	5-4	.556	E.L. Harrington
1964	13-5	.722	E.L. Harrington
1965	8-6-1	.567	E.L. Harrington
1966	10-4	.714	E.L. Harrington
1967	13-3	.813	E.L. Harrington
1968	11-6	.647	E.L. Harrington
1969	16-5	.762	E.L. Harrington
1970	15-7	.682	E.L. Harrington
1971	10-7	.588	E.L. Harrington
1972	13-8	.619	E.L. Harrington
1973	10-7	.588	E.L. Harrington
1974	14-11	.560	E.L. Harrington
1975	16-6	.727	E.L. Harrington
1976	17-5	.773	E.L. Harrington
1977	18-9	.667	E.L. Harrington
1978	18-12	.600	E.L. Harrington
1979	22-12	.647	E.L. Harrington
1980	22-6	.786	E.L. Harrington
1981	25-8	.758	E.L. Harrington
1982	25-7	.781	E.L. Harrington
1983	17-6	.739	E.L. Harrington
1984	22-4	.846	E.L. Harrington
1985	17-8	.680	E.L. Harrington
1986	18-9	.667	E.L. Harrington
1987	15-7	.682	E.L. Harrington
<b>Totals</b>	<b>407-179-2 (27 years)</b>	<b>.694</b>	<b>E.L. Harrington</b>

1988	18-6	.750	Teddy Viator
1989	6-7	.462	Teddy Viator
1990	11-10	.524	Teddy Viator
1991	5-11	.312	Teddy Viator
1992	11-7	.611	Teddy Viator
1993	11-10	.524	Teddy Viator
1994	10-10	.500	Teddy Viator
1995	10-6	.625	Teddy Viator
1996	13-10	.565	Teddy Viator
1997	16-9	.640	Teddy Viator
1998	8-14	.364	Teddy Viator
1999	10-16	.385	Teddy Viator
2000	10-11	.476	Teddy Viator
2001	13-9	.591	Teddy Viator
2002	10-11	.476	Teddy Viator
2003	9-13	.409	Teddy Viator
2004	8-14	.364	Teddy Viator
2005	13-9	.591	Teddy Viator
2006	5-14	.263	Teddy Viator
2007	10-10	.500	Teddy Viator
2008	8-14	.363	Teddy Viator
<b>Totals</b>	<b>215-221 (21 years)</b>	<b>.493</b>	<b>Teddy Viator</b>

<b>Overall</b>	<b>679-452-2 (58 years)</b>	<b>.600</b>	
----------------	-----------------------------	-------------	--

## Individual Career Records – Doubles (since 1977-78)

Name	Wins	Years
Michael Hansson	75	1981-82, 1983-86
Alex Behar	61	1980-1984
Butch McKenzie	58	1979-1983
Bobby Stevens	57	1977-1981
Toby Simpson	52	1995-1998
Miikka Kangas	46	1999-2002
Janne Holli	46	1992-1995
David Jansson	44	1999-2002
Luciano Faustino	40	1994-1997
David Canudas	37	2002-2005
Anic Domagoj	36	2005-present
Chris Rummel	35	1992-1994
Diego Machuca	35	2006-present
Meir Magal	32	1994-1997

## Best Doubles Winning Percentage (minimum of 60 matches played)

Name	Pct.	Record	Year
Michael Hansson	.735	75-27	1981-1982, 1983-86
Alex Behar	.663	61-31	1980-1984
Butch McKenzie	.652	58-31	1979-1983
Chris Hayden	.641	41-23	1990-1993
Bobby Stevens	.600	57-38	1977-1981
Toby Simpson	.598	52-35	1995-1998
Chris Rummel	.583	35-25	1992-1994
Janne Holli	.548	46-38	1992-1995
Miikka Kangas	.500	45-46	1999-2002
<b>Domagoj Anic</b>	<b>.500</b>	<b>36-36</b>	<b>2005-present</b>

## Team Career Records (since 1951)

### Most Team Wins (minimum two years)

Coach	Wins	Years
E. L. Harrington	407	1961-1987
Teddy Viator	216	1988-present
Raymond H. Clegg	24	1955-1958
Wilbur Carr	15	1951 & 1954
Toxie Luckey	11	1959-1960

### Best Winning Percentage

Coach	Pct.	Record	Years
E. L. Harrington	.694	407-179-2	1961-1987
Wilbur Carr	.556	15-12	1951 & 1954
Teddy Viator	.493	216-221	1988-present
Toxie Luckey	.500	11-11	1959-1960
Raymond H. Clegg	.490	24-25	1955-1958

Year	Record	Pct.	Coach
1952	1-2	.333	Bartis Harper
<b>Totals</b>	<b>1-2 (1 year)</b>	<b>.333</b>	<b>Bartis Harper</b>

1953	6-2	.750	Lee Floyd
<b>Totals</b>	<b>6-2 (1 year)</b>	<b>.750</b>	<b>Lee Floyd</b>

## Men's All-Time Honors

### Men's All-Metro Conference Selections

Chris Hayden (singles), 1990, 1992  
 Daniel Cayarga (doubles), 1989  
 Antonio Rezic (doubles), 1989  
 Gabriel Keymer (singles), 1993  
 Janne Holli (singles), 1994  
 Anders Lindh (singles), 1990, 1991  
 Chris Rummel (singles), 1992

### Men's All-Conference USA Selections

Janne Holli (singles), 1996 Second Team  
 Toby Simpson (singles), 1996 Honorable Mention  
 Andreas Anse (singles), 1997 Second Team  
 Luciano Faustino (singles), 1997 Third Team  
 Stefan Feyen (singles), 1997 First Team  
 Toby Simpson (singles), 1998 First Team  
 Dirk Reinhardt (singles), 1999 First Team  
 Miikka Kangas (singles), 1999 Third Team, 2000 First Team, 2001 First Team, 2002 Second Team  
 David Canudas (singles), 2003 Third Team, 2004 Second Team, 2005 First Team

### Conference USA Freshman of the Year

David Jansson, 1999

### Conference USA Sportsmanship Award

David Canudas, 2005  
 Juan Garzon, 2005  
 Dylan Mezey, 2005

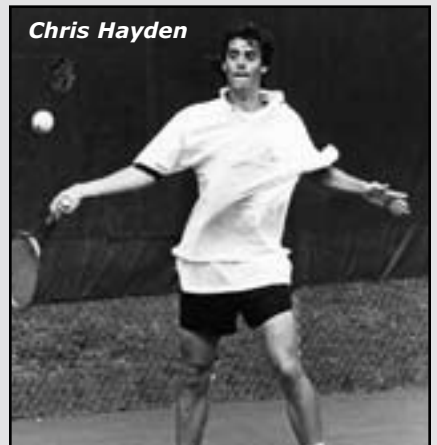

# Men's Tennis All-Time Letterwinners



Antonio Rezic

Duff, Leonard; 52-53-54-55  
Duffie, Charles; 50-51

---

## E

Elliott, Dan; 74  
El-Sawi, Khaled; 95-96  
Ericsson, Johan; 86-87-88-89  
Ewin, Rhys; 95

---

## F

Fager, Magnus; 88-89-90-91  
Faust, David; 79-80  
Faustino, Luciano; 94-95-96  
Finnila, Konsta; 01  
Fortenberry, Dennis; 83-84  
Frank, Edward; 58  
Fraychineaud, Callen; 07-08  
Fulmer, Mark; 96-97-98  
Funderburk, Shep; 91  
Funke, Thomas; 04

---

## G

Gaines, Robert; 80  
Gaio, Osvaldo; 79  
Garzon, Juan; 04-05-06  
Gill, Clinton; 54  
Ginn, Mark; 76-77, 79  
Gneiting, Uwe; 00-01-02-03  
Gonzalez, Javier; 76-77  
Gratwick, John; 83-84

---

## H

Haggard, Peter; 89-90  
Haigler, Mark; 79  
Hamilton, Floyd; 56-57-58-59  
Hansson, Michael; 82, 84-85-86  
Harrison, Charles; 58-59  
Hatten, Larry; 61-62-63  
Hayden, Chris; 90-91-92-93  
Haynes, Denny; 65-66-67  
Hodges, Ken; 61-62-63-64  
Hoffman, Jerry; 71  
Holli, Janne; 92-93-94-95  
Homedes, Daniel; 00-01  
Hutt, Felix; 99

---

## J

Jansson, David; 99-00-01-02  
Jeffcoats, Dave; 69-70-71  
Jones, Vaughn; 52-53-54  
Jorgerson, John; 75

---

## K

Kangas, Miikka; 99-00-01-02  
Kay, Sammy; 85-86-87-88  
Kennedy, Jon Paul; 85-86-87-88  
Keymer, Gabriel; 93  
Knight, W. H.; 72

---

## A

Abraham, Bill; 68-69-70  
Abraham, Ralph; 92  
Alford, John; 79-80-81  
**Anic, Domagoj; 06-07-08**  
Anocnetani, Bob; 59-60-61-62

---

## B

Balestat, Gaetan; 98  
Balthop, Jim; 66-67-68-69  
Barahona, Paulo; 95  
Beech, Jim; 52-53-54  
Behar, Alex; 81-82-83-84  
Bessey, Stanley; 50-51-52  
Bishop, Jim; 70-71-72-73  
Bodden, Bob; 60  
Bourgeois, Reid; 03-04-05-06  
Bozzetti, Max; 65-66-67-68  
Bozzetti, Sergis; 63-64  
Bradley, Scott; 81-82-83-84  
Braga, Andrea; 95

Bullock, Randy; 73  
Burmeister, Jan; 08

---

## C

Cameron, James; 56, 61-62-63  
Campbell, Andy; 73-74  
Carr, Alan; 73-75-75-76  
Canudas, David; 02-03-04-05  
Carteret, Nicolas; 00-01-02-03  
Cayarga, Daniel; 87  
Coffey, Bill; 60-61  
Coleman, Steve; 80-81  
Covington, Wade; 08  
Coward, Dick; 73-74-75  
Cox, Jim; 54-55  
Currie, Dan. M; 56-57-58

---

## D

Daniels, Mike; 75-76-77  
Del Homme, Tony; 64-65-66  
Dhaliawal, Paul; 72

# Men's Tennis All-Time Letterwinners

Koti, John; 06  
 Kramer, John; 70-71-72-73  
 Krieger, Shannon; 75  
**Krstevski, Strate; 07-08**  
 Kuharski, Rio; 99

## L

Ladner, Jim; 57-58-59-60  
 Landman, Fernando; 89-90-91-92  
 Lang, Elmo; 53  
 Lempart, Marc; 96  
 Leutz, Rudiger; 96-97  
 Lindh, Anders; 88-89-90-91  
 Linn, Sean; 88  
 Longo, Reed; 84-85  
 Losado, Vincente; 73-74-75-76  
 Lucky, Toxie; 50-51  
 Lux, Marc-Oliver; 03-04-05-06

## M

Maestri, Tommy; 06  
 Mabry, Bill; 59-60  
**Machuca, Diego; 07-08**  
**Machuca, Oscar; 07-08**  
 Magal, Meir; 94-95-96-97  
 Mangin, Jack; 50-51  
 Mannino, Fred; 50-51  
 Marcotte, Brett; 88  
 Martin, Juanjo; 02-03-04  
 Mason, Bill; 54-55-56  
 McDaniel, Ed; 82  
 McInvale, Bob; 61-62-63-64  
 McKenzie, Butch; 80-81-82-83  
 Mezey, Dylan; 04-05-06-07  
 McMichael, Jerry; 53  
 Milligan, Dave; 60-61-62  
 Myers, Janice; 64-65

## N

Nahrgang, Bob; 55-56-57-58  
 Necaise, Mark; 90  
 Newton, Buddy; 87

## P

Pace, Jim; 50  
 Palmer, Robbie; 82  
 Peach, Mark; 79-80-81  
 Pearson, Bill; 75-76-77  
 Pendergrass, Bill; 64-65-66-67  
 Pereira, Fernando; 93-94  
 Peters, Jim; 55  
 Petro, Edward; 60-61-62  
**Poole, Andrew; 06-07-08**  
 Prentiss, Armand; 50  
 Prins, Garrett; 90  
 Puckett, George; 73-74  
 Puigmiguel, Jorge; 79

Purche, Bob; 55  
 Purser, Tom; 83, 85-86

## R

Rea, Christopher; 04-05  
 Reinhardt, Dirk; 98  
 Rezic, Antonio; 87-88-89  
 Riedler, Ryan; 98  
 Rosales, Arturis; 68  
 Rummel, Chris; 92-93-94

## S

Seal, Bing; 72  
 Shannon, Leonard; 54  
 Shemper, Jonathan; 91-92-93  
 Shirley, Bubba; 69-70-71-72  
 Simmons, Butch; 71-72  
 Simpson, Toby; 95-96-97-98  
 Smallwood, Fred; 53  
 Speer, Wayne; 88  
 Stevens, Bobby; 56-57  
 Stewart, Ralph; 51-52  
 Stewart, Scott; 79  
 Sweatman, Chris; 66-67-68-69  
**Sylva, Felipe; 08**

## T

Tarver, Estes; 93-94  
 Terol, David; 00-01-02-03  
 Thames, Will; 07-08

Thomas, Bill; 63  
 Tiltcher, Andreas; 98  
 Toma, Gerson; 96

## V

Valle, Enzo; 76-77  
 Vincent, Tom; 67  
 Voss, Dedrich; 59  
 Voss, Don; 59

## W

Waite, Gorden; 86-87  
 Walker, Chris; 02-03  
 Walker, Sonny; 62-63  
 Waller, Blake; 99  
 Ware, Claude; 80-81-82  
 Ware, Randy; 71  
 Wechs, Johnh; 66-67  
 Weiss, Kenneth; 99  
 Werren, Mathias; 99-00-01  
**Wessinghage, Markus; 07-08**  
 White, Douglas; 68  
 Wigelsworth, Clay; 86  
 Willis, Russ; 86-87-88

## Y

Yarner, Wendell; 52

## Z

Zaremba, Mark; 80





# Men's Tennis Year-By-Year Results

## 2008 (8-14)

*Tied for fifth at C-USA Tournament*

1/25	ALCORN STATE	W 7-0
1/26	#13 Alabama	L 0-7
2/1	#70 UNLV	L 1-6
2/2	St. Mary's College	L 2-5
2/8	#31 Auburn	L 0-7
2/9	#44 Arizona State	L 0-7
2/17	#18 LSU	L 0-7
2/22	CENTRAL FLORIDA	L 3-4
2/23	EAST CAROLINA	W 4-3
2/24	UAB	L 2-5
2/29	Charleston Southern	W 6-1
2/29	Citadel	W 4-3
3/1	SC State	L 1-4
3/1	Toledo	W 6-1
3/2	Florida A&M	L 3-4
3/21	NEBRASKA	L 2-5
3/26	SOUTH ALABAMA	L 2-5
3/27	SOUTHERN	W 6-1
3/28	SOUTHEASTERN LOUISIANA	W 4-3
3/30	Troy	W 5-2
4/5	MEMPHIS	L 3-4
4/18	Tulsa	L 1-4

## 2007 (10-10)

*Tied for seventh at C-USA Tournament*

1/29	SOUTHERN	W 7-0
2/2	#66 UNLV	L 3-4
2/3	Montana State	W 5-2
2/4	Cal Poly	L 3-4
2/11	#21 Louisiana State	L 0-7
2/17	UAB	L 2-5
2/23	Charleston Southern	W 4-3
2/23	Erskine College	W 6-0
2/24	#31 Clemson	L 0-7
2/24	USC Upstate	L 2-5
3/9	INDIANA STATE	W 4-3
3/12	LeTourneau University	W 7-0
3/16	Samford	W 6-1
3/17	Alcorn State	W 7-0
3/18	FLORIDA A&M	L 3-4
3/24	#18 South Alabama	L 0-7
3/28	TROY	L 2-5
3/29	SOUTHEASTERN LOUISIANA	W 6-1
4/6	Memphis	W 4-3
4/20	#48 SMU	L 0-4

## 2006 (5-14)

1/29	#10 LSU	L 0-7
2/10	#59 UNLV	L 1-6
2/11	UC-Riverside	L 1-6
2/12	New Mexico State	L 2-5
2/24	UAB	L 1-6
2/26	East Carolina	W 4-3
2/26	Central Florida	L 0-6
3/10	Southern	W 6-1
3/11	Delta State	W 5-2
3/12	Troy	L 2-5
3/15	#58 Auburn	L 2-5
3/21	#65 Southeastern Louisiana	L 3-4
3/22	#43 Alabama	L 1-6
3/25	Samford	W 6-1
3/30	#38 South Alabama	L 0-7
4/10	Florida A&M	W 4-3
4/11	#4 West Florida (Div. II)	L 1-6
4/14	Nicholls State	W 7-0
4/15	#Louisiana-Lafayette	L 0-7
4/21	#28 Rice	L 0-4

## 2005 (13-9)

*Tied for fifth at C-USA Tournament*

2/3	Southern University	W 7-0
2/5	#12 LSU	L 0-7
2/12	Idaho State	W 4-0
2/12	#72 Denver	L 2-4
2/13	San Francisco	W 4-0
2/19	New Orleans	W 4-3
2/25	Charlotte	W 4-2
2/26	#54 USF	L 1-4
3/4	St. John's	W 4-1
3/6	Samford	W 5-2
3/8	Troy University	W 4-0
3/10	Nicholls State	W 6-1
3/12	Stetson	W 5-2
3/15	Florida A&M	W 4-2
3/16	Wisconsin-Green Bay	W 6-0
3/19	#73 Memphis	L 1-6
3/23	#62 Alabama	L 3-4
3/25	#46 South Alabama	L 2-5
4/3	Louisiana-Lafayette	L 1-6
4/11	Southeastern Louisiana	L 2-4
4/21	Charlotte	W 4-1
4/22	#42 TCU	L 0-4

## 2004 (8-14)

*Tied for fifth at C-USA Tournament*

1/21	#17 LSU	L 0-7
2/9	#28 Auburn	L 3-4
2/21	Samford	W 4-3
2/25	#2 Ole Miss	L 0-7
2/27	#69 Memphis	L 2-5
2/28	St. Louis	W 5-2
3/5	#40 Tulane	L 0-7
3/6	St. John's	L 2-5
3/12	Illinois State	W 4-3
3/13	#33 Oklahoma State	L 1-5
3/14	UNLV	L 3-4
3/16	The Citadel	W 5-2
3/17	College of Charleston	L 1-6
3/18	Coastal Carolina	W 6-1
3/21	Florida A&M	W 4-2
3/28	#72 UNO	L 2-4
4/1	Troy State	L 3-4
4/3	#59 South Alabama	L 1-6
4/9	Southern University	W 6-1
4/10	#54 Louisiana-Lafayette	L 1-6
4/15	Charlotte	W 4-1
4/16	#17 TCU	L 0-4

## 2003 (8-13)

*Tied for seventh at C-USA Tournament*

1/26	#43 Alabama	L 0-7
1/30	#25 Mississippi State	L 1-6
2/1	Southern University	W 6-1
2/13	#13 Auburn	L 0-7
2/15	Samford	W 6-0
2/22	Louisiana-Lafayette	L 0-7
2/28-3/1	Conference USA Weekend	
2/28	St. Louis	W 4-2
3/1	#30 Louisville	L 0-5
3/2	East Carolina	W 4-2
3/9	Troy State	L 3-4
3/14-16	UNLV Classic	
3/14	San Francisco	L 2-4
3/15	Montana State-Billings	W 6-0
3/19	#66 Oklahoma State	L 0-7
3/27-30	UC Irvine Classic	
3/27	#33 Brown	L 1-6
3/28	Idaho	W 6-1
3/29	St. John's	W 5-2
3/30	Southwest Missouri State	W 5-1
4/6	#57 South Alabama	L 1-5
4/12	#19 Tulane	L 2-5
4/16	Marquette	W 4-1
4/17	#53 Louisville	L 0-4
4/18	Charlotte	L 3-4

## 2002 (10-11)

*Seventh place finish at C-USA tournament*

1/24	#15 Mississippi State	L 1-6
1/27	#22 Alabama	L 1-6
2/16	Southern University	W 6-1
2/22-24	Louisville, Ky. Tournament	
2/22	#72 Memphis	L 2-5
2/24	DePaul	L 2-5
3/11	UT-Chattanooga	W 5-2
3/13-17	UNLV Classic	
3/13	NC State	W 4-3
3/14	#75 UNLV	L 1-6
3/15	Ball State	L 2-5
3/20	#28 LSU	L 1-6
3/23	Louisiana-Monroe	W 6-1
3/26-31	UC Irvine Classic	
3/28	Hawaii	W 6-1
3/29	UC Irvine	W 4-3
3/30	#57 Memphis	L 2-5
4/7	#26 Tulane	L 2-5
4/10	Southeastern Louisiana	W 6-1
4/12	Florida A&M	W 5-1
4/13	Louisiana-Lafayette	W 4-3
4/18-21	Conference USA Tournament	
4/18	Charlotte	W 4-3
4/19	TCU	L 1-4
4/20	UAB	L 2-4

## 2001 (13-9)

*Sixth place finish at the C-USA Tournament*

1/25	#17 Mississippi State	L 2-5
2/2	#48 Alabama	L 2-5
2/3	#20 Miami (FL)	L 1-6
2/7	#16 South Alabama	L 0-7
2/17	Louisiana-Monroe	W 6-1
3/1	#19 LSU	L 1-6
3/3	Florida A&M	(rained out)
3/4	Troy State	W 4-3
3/7-3/11	Boise Invitational	
3/8	Albertson's College	W 7-0
3/9	BYU	L 3-4
3/10	Idaho	W 5-2
3/15	Southeastern Louisiana	W 7-0

3/20	New Orleans	W 4-2
3/23	Springhill College	W 7-0
3/28-4/1	UC Irvine Invitational	
3/29	Southwest Missouri State	W 7-0
3/30	#74 Illinois State	W 4-3
3/31	Texas A&M Corpus Christi	W 5-2
4/1	Memphis	W 4-3
4/7	Louisiana-Lafayette	W 5-1
4/14	#47 Tulane	L 3-4
4/20-4/22	C-USA Tournament	
4/20	#64 Louisville	L 3-4
4/21	DePaul	W 4-2
4/22	#71 Memphis	L 1-4

## 2000 (10-11)

*Fifth place finish at C-USA Tournament*

1/28	#14 Mississippi State	L 0-7
2/1	Memphis	W 4-3
2/18	#75 DePaul	W 5-2
2/19	#75 Florida Atlantic	W 4-3
2/20	#46 Florida State	L 3-4
2/26	Samford	W 6-1
2/26	Southeastern Louisiana	W 6-1
3/2	#6 LSU	L 2-5
3/4	#8 Ole Miss	L 0-6
3/5	Florida A&M	L 2-5
3/9-3/11	Cellular Touch Air Classic	
3/9	Drake	L 3-4
3/10	#54 Ball State	L 2-5
3/11	Western Michigan	L 3-4
3/16	#68 Oklahoma State	W 4-3
3/22	Louisiana-Monroe	W 5-2
4/1	UNC Charlotte	W 4-3
4/2	Tulane	L 2-5
4/9	Louisiana-Lafayette	L 0-7
4/13-4/16	C-USA Tournament	
4/14	#48 Louisville	L 1-4
4/15	UNC Charlotte	W 4-2
4/16	Memphis	W 4-2

## 1999 (10-16)

*Seventh place finish at C-USA Tournament*

1/5-1/9	Milwaukee Indoor Tennis Classic	
1/20	#7 Alabama	L 0-7
2/1	#3 Mississippi State	L 0-7
2/5	#75 Ark-Little Rock	L 2-5
2/6	Tennessee-Martin	W 5-1
2/20	#35 Auburn	L 1-6
2/26	#55 Florida State	L 3-4
2/27	Furman	W 5-2
3/3	#19 LSU	L 0-7
3/5-3/7	HEB Collegiate Team Tennis Championships	
3/5	#8 Baylor	L 0-4
3/6	#56 New Mexico	L 0-5
3/7	#42 UNLV	L 3-4
3/7	#51 Colorado	L 1-4
3/11-3/14	Boise State Invitational	
3/11	Indiana State	L 2-5
3/12	Idaho	W 4-3
3/13	Drake	W 6-1
3/15	Memphis	W 5-2
3/16	Texas-Pan American	W 6-1
3/20	Troy State	W 5-2
3/27	Southeastern Louisiana	W ( forfeit )
3/31	Northeast Louisiana	L 3-4
4/4	Louisville	W 4-3
4/7	#26 Tulane	L 0-7
4/9	#29 Southwestern Louisiana	L 1-6
4/15-4/18	Conference USA Tournament	
4/16	Louisville	L 2-4
4/17	Memphis	L 3-4
4/18	UNC Charlotte	W 4-3

## 1998 (8-14)

*Fifth place finish at C-USA Tournament*

1/24	#4 Mississippi State	L 1-6
1/25	#5 Mississippi	L 1-6
1/30	#20 Alabama	L 0-7
2/1	#26 Tulsa	W 5-2
2/12	#13 Auburn	L 0-7
2/14	#36 Florida State	L 1-5
2/21	New Orleans	W 7-0
2/28	#6 LSU	L 1-6
3/12-3/15	Boise State Invitational	
3/12	Michigan State	L 1-6
3/13	Drake	W 7-0
3/14	Indiana State	L 1-6
3/21	Southwestern Louisiana	L 2-5
3/31	#59 Ark-Little Rock	L 1-5
4/2	#54 New Mexico	L 0-7
4/3	#70 New Mexico State	L 1-6
4/4	UTEP	W 4-3
4/6	Northeast Louisiana	W 4-3
4/10	#27 Tulane	L 2-5
4/16-4/19	Conference USA Tournament	

4/16	Saint Louis	W 5-0
4/17	#43 South Florida	L 0-4
4/18	Marquette	W 4-2
4/19	#49 UAB	W 5-2

## 1997 (16-9)

*Second place finish at C-USA Tournament*

1/18	#3 Mississippi State	L 1-6
2/1	#28 Alabama	L 3-4
2/7	Troy State	W 7-0
2/8	#19 Auburn	L 2-5
2/15	#43 Florida State	L 2-5
2/19	#1 Auburn-Montgomery	W 6-1
3/4	New Orleans	W 7-0
3/8	#14 LSU	L 1-6
3/9	Southeastern Louisiana	W 4-2
3/12-3/15	Boise State Invitational	
3/13	#69 Wichita State	W 4-2
3/14	#40 Virginia Tech	L 3-4
3/15	Oregon	W 5-0
3/20	UNC Charlotte	W 5-2
3/21	Wofford College	W 5-2
3/22	#63 Wake Forest	W 5-2
3/27	Marquette	W 5-2
3/29	Texas-Arlington	W 4-1
3/29	Northeast Louisiana	W 4-3
4/1	#6 Mississippi	L 2-5
4/6	DePaul	W 6-1
4/12	#45 UTEP	W 4-3
4/17-4/20	Conference USA Tournament	
4/18	Louisville	W 4-2
4/19	#29 UAB	W 4-1
4/20	#41 Tulane	L 1-4
5/9	NCAA Region III Qualifying Tournament	
5/9	#22 Alabama	L 2-4

## 1996 (13-11)

*Fourth place finish at C-USA Tournament*

1/20	#6 Mississippi State	L 1-6
2/9-2/11	25th San Diego Intercollegiate	
2/16	Troy State	W 7-0
2/17	Auburn	L 1-6
2/22	Southeastern Louisiana	W 6-1
2/24	Alabama	L 1-6
2/27	LSU	L 0-7
3/5	New Orleans	W 4-1
3/10	Tulane	W 4-3
3/11	SIU Carbondale	W 6-1
3/11	Texas Pan American	W 7-0
3/12	Idaho State	W 7-0
3/14-3/16	Boise State Invitational	
3/14	UTEP	L 3-4
3/15	Baylor	W 4-3
3/16	Drake	L 2-5
3/19	Mobile University	W 4-3
3/21	Samford	L 3-4
3/22	UAB	L 1-6
3/23	Middle Tennessee State	L 0-7
3/28	New Orleans	W 5-2
4/3	Southeastern Louisiana	W 4-0
4/13	Troy State	W 7-0
4/19-4/21	Conference USA Tournament	
4/19	Marquette	W 4-0
4/20	UAB	L 0-4
4/21	Tulane	L 3-4

## 1995 (10-6)

*Fifth place finish at Metro Conference Tournament*

1/29	#3 Mississippi State	L 1-6
2/3	Troy State	W 5-2
2/4	Auburn	L 0-7
2/11	Alabama	L 0-7
2/20	Auburn-Montgomery	L 3-4
2/21	Mobile University	L 2-7
2/23	New Orleans	W 6-1
2/25	Belhaven College	W 6-3
3/5	Troy State	W 6-0
3/9	Creighton	W 9-0
3/12	Southwestern Louisiana	L 0-7
3/13	SIU-Edwardsville	W 5-2
3/25	Southeastern Louisiana	W 5-2
4/1	Southeastern Louisiana	W 5-2
4/2	Tulane	W 4-3
4/15	New Orleans	W 6-1
4/21-4/23	Metro Conference Championships	
4/21	Tulane	L 3-4
4/22	UNC Charlotte	W 4-1
4/23	Louisville	W 4-2

## 1994 (10-10)

*Third place finish at Metro Conference Tournament*

1/29	Mississippi State	L 0-7
2/4	Samford	L 3-4
2/5	Auburn	(rained out)

# Men's Tennis Year-By-Year Results

2/12	Rollins (at Tampa)	W 5-2
2/12	Central Florida	(rained out)
2/13	South Florida	(rained out)
2/17	LSU	L 1-6
2/23	Belhaven	W 5-2
2/26	Southwestern Louisiana	L 2-5
3/5	Tulane	L 2-5
3/8	Southwestern Louisiana	L 2-5
3/14	Princeton	L 3-4
3/14	Washington State	W 7-0
3/15	Odessa JC	W 7-0
3/15	Montana State	W 6-1
3/16	Montana	W 7-0
3/17	Loyola-Marymount (CA)	W 7-0
3/26	New Orleans	W 7-0
3/27	South Florida	L 2-4
3/29	University of Mobile	L 3-4
4/2	Tulane	W 4-3
4/9	Southwestern Louisiana	L 2-5
4/10	Troy State	W 4-3
4/15-4/17	Metro Conference Championships	
4/15	Tulane	W 4-3
4/16	Virginia Commonwealth	L 1-4
4/17	Virginia Tech	W 4-1

### 1993 (11-10)

*Fourth place finish at the Metro Conference Tournament*

1/30	Mississippi State	L 1-6
2/10	Belhaven	Rained Out
2/12-14	LSU Quad Match	
2/13	Centenary	W 6-1
2/14	LSU	L 0-7
2/17	Southwestern-Louisiana	L 3-4
2/21	Tulane	W 5-2
2/27-28	Arkansas-Little Rock Tournament	
2/27	Memphis State	W 6-1
2/27	Middle Tennessee State	L 3-4
2/28	Arkansas-Little Rock	W 4-3
3/6	USL Tri Meet	
	Southwest Texas State	W 6-1
	Campbell University	W 4-3
	Southwestern Louisiana	L 3-4
3/11-15	UNLV Quad	
	Oklahoma State	L 3-4
	Idaho State	W 4-3
	Texas Tech	L 2-5
3/15	Princeton (Pasadena CA)	L 3-4
3/19	Western Kentucky	W 7-0
3/24	South Alabama	L 4-5
3/26	Belhaven	L 3-4
3/27	William Carey	W 5-2
4/3	West Florida	W 5-2
4/7	Tulane	W 6-1
4/9	Southwestern Louisiana	W 4-3
4/16-18	Metro Conference Championships	
	Louisville	W 5-2
	Virginia Commonwealth	L 1-4
	South Florida	L 2-4

### 1992 (11-7)

*Fifth place finish at the Metro Conference Tournament*

\*Dates unavailable for matches.

	Auburn	L 1-8
	Tulane	W 6-3
	LSU (Indoors)	L 0-6
	Baylor (Indoors @LSU)	L 0-6
	Loyola-Marymount	W 6-0
	Colorado	L 3-5
	Weber State	W 5-2
	Northeast Louisiana	W 6-3

	Belhaven	W 5-4
	Southeastern Louisiana	L 0-6
	Southwestern Louisiana	L 1-5
	West Florida	W 5-4
	East Tennessee State	W 5-4
	Belhaven	L 3-5
	Missouri	W 5-0
	Arkansas-Little Rock	W 6-3
	Tulane	W 5-4
	Southwestern Louisiana	L 0-9

### 1991 (5-11)

*Fourth place finish at the Metro Conference Tournament*

1/25	Oklahoma State	L 2-6
1/25	Baylor	L 2-5
2/2	Tulane	L 2-5
2/3	Southeastern Louisiana	L 0-6
2/8	Southeastern Louisiana	L 1-5
2/9	Auburn	L 1-8
2/10	Northeast Louisiana	L 4-5
2/11	Louisiana State	L 0-6
2/28	Belhaven	W 5-3
3/2	Southwestern Louisiana	L 1-5
3/8	Northeast Louisiana	L 4-5
3/9	Murray State	L 4-5
3/14	Arkansas-Little Rock	W 5-4
3/20	Belhaven	L 4-5
3/23	Southwest Texas State	L 3-5
3/24	Southwestern Louisiana	L 3-6
3/27	Georgia State	W 5-3
3/30	South Alabama	L 1-5
4/1	Tulane	W 5-2
4/12	William Carey	L 4-5
4/13	Arkansas-Little Rock	W 6-0
4/14	Southeastern Louisiana	L 3-6
4/19-21	Metro Conference Tournament	

### 1990 (11-10)

\*Dates unavailable for matches.

	Southeastern Louisiana	L 1-8
	Auburn-Montgomery	L 3-5
	Valdosta State	W 6-0
	Alabama-Birmingham	L 1-5
	Belhaven College	L 2-6
	South Alabama	W 5-4
	Tulsa	W 5-1
	Arkansas-Little Rock	W 5-1
	Tulane	W 5-1
	South Alabama	L 4-5
	Tulane	W 6-2
	Louisiana State	L 0-6
	Middle Tenn. State	W 5-4
	Cincinnati	W 6-3
	Florida State	L 2-7
	Southwestern Louisiana	L 1-5
	West Florida	W 6-3
	Belhaven College	W 5-4
	Southeastern Louisiana	L 1-5
	Grambling	W 6-0
	Northeast Louisiana	L 2-7

### 1989 (7-10)

*Tied for a fifth place finish at the Metro Conference Tournament*

\*Dates unavailable for matches.

	Southeastern Louisiana	L 0-9
	Louisiana State	L 0-6
	Tulane	L 3-5
	Northeast Louisiana	L 3-5
	Centenary	W 7-2
	William Carey	W 7-1

	Baylor	W 5-4
	Memphis State	L 4-5
	USM Big Gold Invitational	
	West Florida	L 4-5
	Southwestern Louisiana	L 4-5
	Mobile College	W 7-2
	William Carey	W 6-0
	Tulane	W 5-2
	Florida State	L 3-6
	North Florida	L 4-5
	Southeastern Louisiana	L 0-6
	Belhaven College	W 5-4
	Metro Conference Tournament	

### 1988 (18-6)

*Fifth place finish at the Metro Conference Tournament*

2/15	Mississippi College	W 7-2
2/19	Jackson State	W 9-0
2/20	Spring Hill	W 9-0 (Default)
2/27	Mobile College	L 3-6
2/28	University of Alabama	L 1-8
3/1	Millsaps	W 8-1
3/4	Tulane University	W 5-2
3/6	Southeastern Louisiana	L 0-9
3/10	Memphis State	L 3-6
3/15	University of Wisconsin	W 9-0
3/15	University of N. Alabama	W 6-0
3/16	Marquette University	W 8-1
3/17	Jacksonville State	W 8-1
3/23	William Carey	W 3-4
3/24	Mobile College	W 6-3
3/25	Grambling	W 5-4
3/26	Mississippi College	W 7-2
3/28	Jackson State	W 9-0
4/4	Mississippi State	L 1-8
4/5	Univ. of South Alabama	L 3-6
4/6	Millsaps	W 9-0
4/7	Tulane University	W 5-2
4/13	Spring Hill	W 9-0
4/15	William Carey	W 6-3
4/22-24	Metro Conference Tournament	

### 1987 (16-9)

*Sixth place finish at the Metro Conference Tournament*

\*Dates unavailable for matches.

	Kessler AFT	W 6-0
	Mississippi State	L 1-8
	Mississippi College	W 7-2
	Jackson State	W 7-2
	William Carey	L 4-5
	Mobile College	W 5-4
	Spring Hill	W 8-1
	Memphis State	W 6-2
	Millsaps	L 4-5
	Okaloosa-Walton	W 8-1
	Jacksonville	W 7-2
	Okaloosa-Walton Invitational	
	Northern Illinois	L 0-5
	Belhaven	W 5-4
	USM Invitational	
	Southeastern Louisiana	L 0-6
	Livingston	W 6-3
	Mississippi College	W 7-1
	Spring Hill	W 7-1
	Cougar Classic	
	Univ. of Houston	W 9-0
	Arkansas-Little Rock	W 5-1
	Baylor	L 0-6
	Millsaps	W 5-4
	Mississippi Intercollegiate Invitational	
	Jackson State	W 8-1

	Mobile College	L 4-5
	Florida State	L 0-8
	Metro Conference Tournament	

### 1986 (15-10)

*Seventh place finish at the Metro Conference Tournament*

\*Match results not available.

### 1985 (19-8)

*Seventh place finish at the Metro Conference Tournament*

\*Dates unavailable for matches.

	Kessler AFB	W 9-0
	Jackson State	W 9-0
	South Alabama	L 1-8
	Southwestern Louisiana	L 0-9
	Tulane	L 2-7
	Spring Hill	W 8-1
	William Carey	W 8-1
	Oral Roberts	L 3-6
	Fort Rucker	W 9-0
	Florida State	L 0-9
	St. Leo	W 6-3
	Florida Southern	L 4-5
	Stetson	W 8-1
	Tampa	W 8-1
	Delta State	W 6-3
	Belhaven	L 2-7
	Spring Hill	W 7-2
	Kessler AFB	W 9-0
	Louisiana College	W 9-0
	Millsaps	W 6-3
	Southwestern Louisiana	L 3-6
	Alcorn	W 9-0
	William Carey	W 9-0
	Jackson State	W 9-0
	Alcorn	W 9-0
	Millsaps	W 9-0
	Delta State	W 7-2

### 1984 (21-4)

*Fifth place finish at the Metro Conference Tournament*

\*Dates unavailable for matches.

	Kessler AFB	W 9-0
	Mobile College	W 9-0
	Eglin AFB	W 9-0
	Okaloosa-Walton	W 9-0
	Florida State	L 1-8
	St. Leo	W 8-1
	Tampa	W 9-0
	Stetson	W 7-2
	Auburn-Montgomery	W 5-4
	William Carey	W 9-0
	Mississippi State	L 2-7
	Univ. of New Orleans	W 6-3
	Mississippi College	W 9-0
	Millsaps	W 9-0
	Southeastern Louisiana	L 2-7
	Mobile College	W 9-0
	Alabama-Birmingham	W 6-3
	Millsaps	W 9-0
	Belhaven	L 0-9
	Mississippi College	W 9-0
	Tulane	W 5-4
	Livingston	W 9-0
	Spring Hill	W 9-0
	William Carey	W 9-0
	Delta State	W 8-1

## Year-By-Year Coaching Records - Men's Tennis (Since 1951)

Year	Record	Pct.	Coach
1952	1-2	.333	Bartis Harper
<b>Totals</b>	<b>1-2 (1 year)</b>	<b>.333</b>	<b>Bartis Harper</b>
1953	6-2	.750	Lee Floyd
<b>Totals</b>	<b>6-2 (1 year)</b>	<b>.750</b>	<b>Lee Floyd</b>
1951	7-4	.636	Wilbur Carr
1954	8-8	.500	Wilbur Carr
<b>Totals</b>	<b>15-12 (2 years)</b>	<b>.556</b>	<b>Wilbur Carr</b>
1955	1-12	.077	Raymond H. Clegg
1956	7-5	.583	Raymond H. Clegg
1957	8-3	.727	Raymond H. Clegg
1958	8-5	.615	Raymond H. Clegg
<b>Totals</b>	<b>24-25 (4 years)</b>	<b>.490</b>	<b>Raymond H. Clegg</b>
1959	7-3	.700	Toxie Luckey
1960	4-8	.333	Toxie Luckey
<b>Totals</b>	<b>11-11 (2 years)</b>	<b>.500</b>	<b>Toxie Luckey</b>
1961	6-3	.667	E.L. Harrington
1962	11-4-1	.719	E.L. Harrington
1963	5-4	.556	E.L. Harrington
1964	13-5	.722	E.L. Harrington
1965	8-6-1	.567	E.L. Harrington
1966	10-4	.714	E.L. Harrington
1967	13-3	.813	E.L. Harrington
1968	11-6	.647	E.L. Harrington
1969	16-5	.762	E.L. Harrington
1970	15-7	.682	E.L. Harrington
1971	10-7	.588	E.L. Harrington
1972	13-8	.619	E.L. Harrington
1973	10-7	.588	E.L. Harrington
1974	14-11	.560	E.L. Harrington
1975	16-6	.727	E.L. Harrington
1976	17-5	.773	E.L. Harrington
1977	18-9	.667	E.L. Harrington
1978	18-12	.600	E.L. Harrington
1979	22-12	.647	E.L. Harrington
1980	22-6	.786	E.L. Harrington
1981	25-8	.758	E.L. Harrington
1982	25-7	.781	E.L. Harrington
1983	17-6	.739	E.L. Harrington
1984	22-4	.846	E.L. Harrington
1985	17-8	.680	E.L. Harrington
1986	18-9	.667	E.L. Harrington
1987	15-7	.682	E.L. Harrington
<b>Totals</b>	<b>407-179-2 (27 years)</b>	<b>.694</b>	<b>E.L. Harrington</b>
1988	18-6	.750	Teddy Viator
1989	6-7	.462	Teddy Viator
1990	11-10	.524	Teddy Viator
1991	5-11	.312	Teddy Viator
1992	11-7	.611	Teddy Viator
1993	11-10	.524	Teddy Viator
1994	10-10	.500	Teddy Viator
1995	10-6	.625	Teddy Viator
1996	13-10	.565	Teddy Viator
1997	16-9	.640	Teddy Viator
1998	8-14	.364	Teddy Viator
1999	10-16	.385	Teddy Viator
2000	10-11	.476	Teddy Viator
2001	13-9	.591	Teddy Viator
2002	10-11	.476	Teddy Viator
2003	9-13	.409	Teddy Viator
2004	8-14	.364	Teddy Viator
2005	13-9	.591	Teddy Viator
2006	5-14	.263	Teddy Viator
2007	10-10	.500	Teddy Viator
2008	8-14	.363	Teddy Viator
<b>Totals</b>	<b>215-221 (21 years)</b>	<b>.493</b>	<b>Teddy Viator</b>
<b>Overall</b>	<b>679-452-2 (58 years)</b>	<b>.600</b>	





# Conference USA

## Team C-USA: Dedicated to Excellence

Welcome to Conference USA, home to 12 nationally prominent, tradition-rich members in East Carolina, Houston, Marshall, Memphis, Rice, SMU, Southern Miss, Tulane, Tulsa, UAB, UCF and UTEP. This combination enhances men's and women's programs that are steeped in athletic success and academic prowess. Together, we are committed to excellence, integrity and leadership in athletics, academics and in our communities. Dedication to excellence is a common thread for C-USA and the guiding initiative for the league's promising future.

All C-USA institutions sponsor Division I-A football, along with several other men's and women's athletic programs, many of which compete regularly for NCAA Championships. C-USA sponsors competition in 19 sports - nine for men (baseball, basketball, cross country, football, golf, soccer, tennis and indoor and outdoor track and field) and 10 for women (basketball, cross country, golf, softball, soccer, swimming and diving, tennis, indoor and outdoor track and field and volleyball).

The league sponsors numerous academic awards, including the Commissioner's Honor Roll and the Commissioner's Academic Medal, indicative of outstanding achievement in the classroom. C-USA annually awards six postgraduate scholarships, along with the Sport Academic Award, Scholar Athletes of the Year and the Institutional Academic Excellence Award.

## Success on the Playing Field

Conference USA performers have achieved great success in competition, placing the league among the top conferences in the nation.

## Football

- Rated among the top seven conferences in the nation
- 44 teams have earned bowl bids
- Member of the Bowl Championship Series
- Bowl tie-ins with the AutoZone Liberty Bowl, GMAC Bowl, Bell Helicopter Armed Forces Bowl, Papajohns.com Bowl, R+L Carriers New Orleans Bowl, Sheraton Hawai'i Bowl and Texas Bowl.

## Men's Basketball

- Consistently rated as one of the top basketball leagues in the country
- 75 postseason teams (42 NCAA and 33 NIT)
- Three Final Four teams
- Seven Elite Eight NCAA Tournament teams
- One NIT Champion and four NIT semifinalists

## Women's Basketball

- 42 NCAA Tournament appearances
- 29 WNIT appearances
- One team in the NCAA Sweet 16
- Two WNIT semifinalists

## Baseball

- 39 NCAA appearances
- Four College World Series appearances in 2007, 2006, 2005 and 2001
- Nine Super Regional appearances
- Has produced at least four NCAA teams in each of the last six seasons

In addition, 29 volleyball teams, 43 men's and women's soccer teams and 21 softball teams have earned NCAA Tournament bids. C-USA has sent three men's soccer teams to the NCAA College Cup, five softball teams to the Women's College World Series and three volleyball teams to the Sweet 16. The

league has also had three national champions in NCAA track and field competition, one national champion in diving and numerous NCAA individual and team competitors in cross country, golf, swimming, tennis and track and field. Overall, Conference USA teams and individuals have made more than 500 NCAA appearances.

## Success Off the Field

C-USA institutions are among the nation's best in academic performance among student-athletes, bolstered by the fact that student-athletes at league schools have a higher graduation rate than the general student population. Among C-USA's 5,000 student-athletes, there are champions off the playing field as well. In 12 years, 105 student-athletes earned national ESPN The Magazine Academic All-America honors, while 338 were named All-District. In addition, more than 13,000 student-athletes have been named to the Commissioner's Honor Roll or received the Commissioner's Academic Medal, indicative of outstanding achievement in the classroom.

## C-USA on TV

C-USA institutions are among the nation's best in aC-USA enjoys significant television exposure through its partnerships with ESPN Inc. and CBS College Sports Television Networks (formerly CSTV). The league entered into long-term agreements with both ESPN and CBS College Sports, which, combined, provides C-USA with significant national and regional exposure for football, men's and women's basketball, and all other conference sports. Additionally, the CBS College Sports agreement includes video-on-demand, Internet, broadband, national over-the-air and satellite radio, and wireless distribution as well as corporate marketing rights, and website production through CSTV.com, part of CBS College Sports.

## Conference Administration



**Britton Banowsky**  
Commissioner



**Judy MacLeod**  
Exec. Associate  
Commissioner



**Alfred White**  
Associate  
Commissioner



**Kelly Carney**  
Associate  
Commissioner



**Russ Anderson**  
Assistant  
Commissioner



**Catrina Gibson**  
Assistant  
Commissioner



**Courtney Morrison-Archer**  
Assistant  
Commissioner



**Chris Woolard**  
Assistant  
Commissioner



**Rob Phillippi**  
Assistant  
Commissioner

# Conference USA

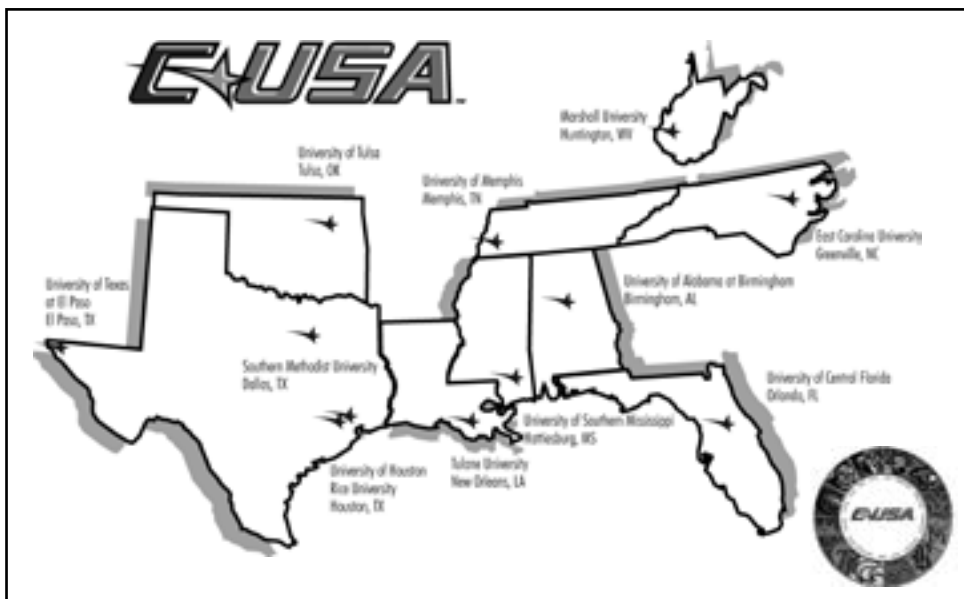

The agreement with ESPN extends the conference's current regular season football package to include the broadcast of the conference's Football Championship Game. It also encompasses distribution of men's basketball and women's basketball on ESPN/ESPN2 and both tournament championship games.

### C-USA in the Community

The conference's footprint is concentrated with 12 members in nine states and a combined area population of nearly 17 million. More than 1.1 million living alumni represent C-USA schools across the nation. With a renewed commitment to community involvement, the conference has begun development of several initiatives to maintain strong ties in C-USA cities, as well as with fans and alumni across the country. C-USA schools also place a priority on giving back to their communities through volunteer service with local and national organizations.

### Governance

Along with the ACC, Big East, Big Ten, Big 12, Pac-10 and SEC, Conference USA is one of the seven conferences having significant representation in the NCAA governance structure. The Presidents of the member institutions serve as the league's Board of Directors. R. Gerald Turner of SMU currently serves as chair of the Board.

### A Proud History; A Promising Future

Conference USA was formed in 1995 and

quickly emerged as one of the nation's top conferences. The conference unveiled its name, logo and commissioner on April 24, 1995 in Chicago. The league's charter members included Charlotte, Cincinnati, DePaul, Houston, Louisville, Marquette, Memphis, Saint Louis, Southern Miss, Tulane, UAB and USF. Eleven of the institutions began athletic participation in 1995, while Houston joined competition in the fall of 1996.

The league's headquarters were established in Chicago and after nine years, relocated to the current office in Irving, Texas. Britton Banowsky was named Commissioner in October 2002, succeeding Mike Slive, the league's first commissioner.

C-USA added East Carolina (September, 1996) and the United States Military Academy (March, 1997) as football members. ECU began league competition in 1997; Army in 1998 and UAB began football play in 1999. The league added TCU and ECU (1999) for all sports and they began competition in 2001. USF started C-USA football in 2003.

After celebrating its 10th Anniversary during the 2004-05 season, C-USA began a new chapter in 2005-06 when its current membership came together to form the new look of the league.

Since its formation, C-USA has established a strong foundation, an identity and a history that reflects the league's national presence. Twelve years of remarkable history has reinforced the league's position in collegiate athletics, setting the course for the next decade and beyond.

### 2008 Women's Championship Results

John E. Hoff Courts, Houston, Texas  
April 17-20, 2008

#### First Round

Thursday, April 17

- (8) East Carolina def. (9) UAB, 4-2
- (7) UCF def. (10) Memphis, 4-0
- (6) Houston def. (11) UTEP, 4-2
- Tie for 9th - Memphis, UAB, UTEP

#### Quarterfinals

Friday, April 18

- (1) Tulsa def. (8) East Carolina 4-0
- (4) SMU def. (5) Southern Miss, 4-2
- (2) Marshall def. (7) UCF, 4-3
- (3) Rice def. (6) Houston, 4-3
- Tie for 5th - ECU, Houston, Southern Miss, UCF

#### Semifinals

Saturday, April 19

- Tulsa def. SMU, 4-0
- Marshall def. Rice, 4-3
- Tie for 3rd - SMU, Rice

#### Championship

Sunday, April 20

- Tulsa def. Marshall, 4-1

### 2008 Men's Championship Results

Turpin Tennis Center, Dallas, Texas  
April 18-20, 2008

#### First Round

Friday, April 18

- (5) UCF def. (4) UAB, 4-2
- (1) Tulsa def. (8) Southern Miss, 4-1
- (3) SMU def. (6) Memphis, 4-0
- (2) Rice def. (7) East Carolina, 5-0
- Tie for 5th- ECU, Memphis, Southern Miss, UCF

#### Semifinals

Saturday, April 19

- Tulsa def. UCF, 4-0
- Rice def. SMU, 4-2
- Tie for 3rd - SMU, UCF

#### Championship

Sunday, April 20

- Tulsa def. Rice, 4-1

# SOUTHERN MISS GOLDEN EAGLES



**Patricio Alvarado**  
6-1, Freshman  
Manta, Ecuador



**Domagoj Anic**  
6-2, Senior  
Zagreb, Croatia



**Jan Burmeister**  
6-0, Sophomore  
Bad Soden, Germany



**Strate Krstevski**  
5-8, Junior  
Skopje, Macedonia



**Diego Machuca**  
6-0, Junior  
Cuenca, Ecuador



**Oscar Machuca**  
6-0, Junior  
Cuenca, Ecuador



**Andrew Poole**  
6-5, Senior  
Cape Town, South Africa



**Felipe Sylva**  
5-10, Sophomore  
Quita, Pichincha, Ecuador



**Markus Wessinghage**  
6-1, Junior  
Ingelheim, Germany



**Teddy Viator**  
Head Coach



**Marc Lux**  
Graduate Assistant



**Tanya Watson**  
Athletic Trainer



## 2009 Golden Eagle Tennis Team

**Front Row:** Felipe Sylva, Graduate Assistant Coach Marc Lux, Head Coach Teddy Viator, Strate Krstevski, Patricio Alvarado  
**Back Row:** Jan Burmeister, Domagoj Anic, Andrew Poole, Markus Wessinghage, Oscar Machuca, Diego Machuca



STRATE KRSTEVSKI



EIJA VAN BERLO

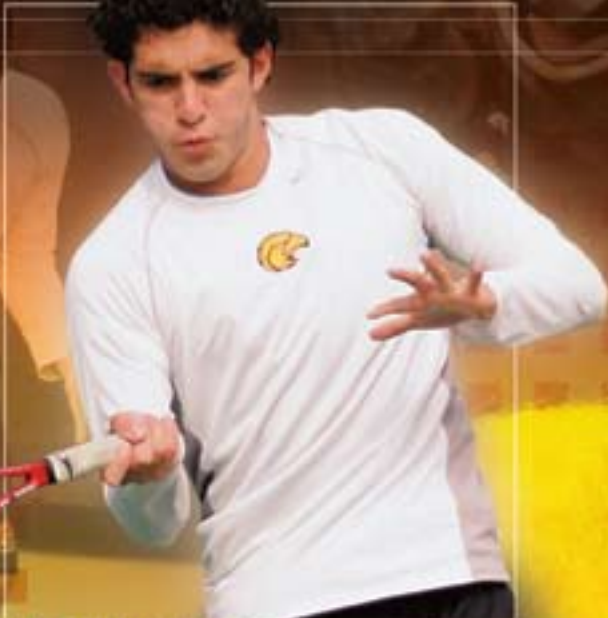

DIEGO MACHUCA

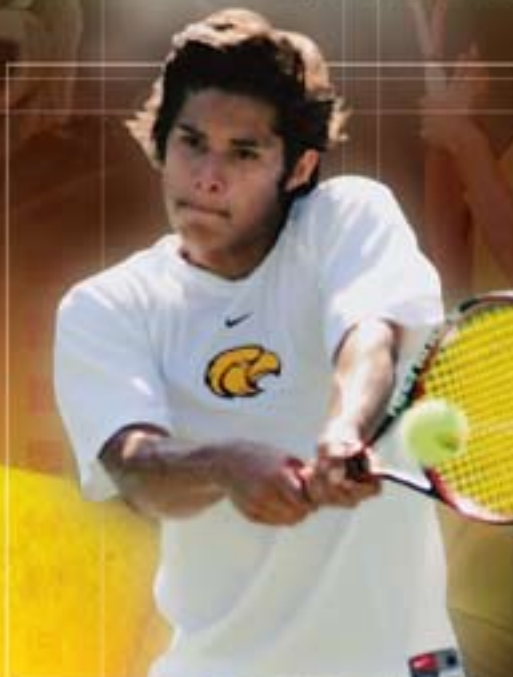

PATRICIO ALVARADO

**2009 Lady Eagle Schedule**

Date	Opponent / Event	Location
<b>Auburn Winter Invitational</b>		
01/16/09	vs. Georgia State	Auburn, Ala.
01/17/09	at Auburn	Auburn, Ala.
01/18/09	vs. UAB	Auburn, Ala.
02/07/09	vs. SMU *	Hattiesburg, Miss.
02/15/09	vs. Houston	Natchitoches, La.
02/16/09	at Northwestern State	Natchitoches, La.
02/22/09	at Alabama	Tuscaloosa, Ala.
03/03/09	vs. Southeastern Louisiana	Hattiesburg, Miss.
03/06/09	vs. Cumberland (Tenn.)	Hattiesburg, Miss.
03/08/09	vs. UAB *	Northridge, Calif.
03/09/09	at Cal State Northridge	Northridge, Calif.
03/10/09	at Cal State Fullerton	Fullerton, Calif.
03/14/09	vs. Samford	Hattiesburg, Miss.
<b>Lady Eagle Spring Classic</b>		
03/20/09	vs. Lamar	Hattiesburg, Miss.
03/21/09	vs. West Virginia	Hattiesburg, Miss.
03/22/09	vs. Troy	Hattiesburg, Miss.
03/28/09	at Memphis *	Memphis, Tenn.
03/31/09	at Auburn	Auburn, Ala.
04/01/09	at Jacksonville State	Jacksonville, Ala.
04/04/09	vs. Southern	Hattiesburg, Miss.
04/05/09	vs. Alcorn State	Hattiesburg, Miss.
04/16-19	C-USA Tennis Championship	Houston, Texas

**2009 Golden Eagle Schedule**

Date	Opponent / Event	Location
01/25/09	vs. Alcorn State	Hattiesburg, Miss.
<b>UNLV Tournament</b>		
02/06/09	vs. New Mexico State	Las Vegas, Nev.
02/07/09	vs. Cal Poly	Las Vegas, Nev.
02/08/09	at UNLV	Las Vegas, Nev.
02/15/09	vs. Florida A&M	Hattiesburg, Miss.
02/17/09	vs. New Orleans	Hattiesburg, Miss.
02/20/09	vs. Troy	Hattiesburg, Miss.
02/25/09	at South Alabama	Mobile, Ala.
03/04/09	vs. Nicholls State	Hattiesburg, Miss.
03/06/09	vs. Louisiana-Lafayette	Hattiesburg, Miss.
03/10/09	vs. Southeastern Louisiana	Hattiesburg, Miss.
03/14/09	at Lamar	Beaumont, Texas
03/15/09	at Rice	Houston, Texas
03/20/09	vs. BYU	Lincoln, Neb.
03/22/09	at Nebraska	Lincoln, Neb.
<b>Conference USA Shootout</b>		
04/03/09	vs. UCF	Greenville, N.C.
04/04/09	vs. East Carolina	Greenville, N.C.
04/05/09	vs. UAB	Greenville, N.C.
04/17-19	C-USA Tennis Championship	Orlando, Fla.

*Home Matches in Yellow*