

HONORS





SMU Award Winners

ALL-AMERICAN

All-American (12)

1934-35	Whitey Baccus (Sr.) (3rd team - Cv)
1955-56	Jim Krebs (Sr.) (2nd team - Hm)
1956-57	Jim Krebs (Sr.) (1st team - Consensus - 6 of 8) (1st team - BC,Cv,Lk,INS,NE,Hm) (2nd team - AP, UPI)
1959-60	Max Williams (Sr.) (2nd team - NE)
1969-70	Gene Phillips (Sr.) (3rd team - BN)
1970-71	Gene Phillips (Sr.) (4th team - BN)
1975-76	Ira Terrell (Sr.) (Hm)
1984-85	Jon Koncak (Sr.) (2nd team - Consensus) (1st team - WA) (2nd - AP,BC,BT,BW,SN,UPI, Wk)
2002-03	Quinton Ross (Sr.) (Honorable Mention AP)
2014-15	Nic Moore (Sr.) (Honorable Mention AP)
2015-16	Nic Moore (Sr.) (Honorable Mention AP, BR)
2016-17	Semi Ojeleye (Sr.) (Honorable Mention AP, BR)

AP: Associated Press

BC: National Assn. of Basketball Coaches

BN: The Basketball News

BR: Bleacher Report

BT: The Basketball Times

BW: U.S. Basketball Writers Association

Cv: Converse Yearbook

Hm: Helms Foundation

INS: International News Service

Lk: Look Magazine

NE: Newspaper Enterprises Assn.

SN: The Sporting News

UPI: United Press International

WA: John R. Wooden Award

Wk: Basketball Weekly

Academic All-American (3)

1976-77	Pete Lodwick (Sr.)
2004-05	Eric Castro (Sr.) (ESPN The Magazine)
2016-17	Semi Ojeleye (Sr.) (CoSIDA - Second Team)

CONFERENCE COACH OF THE YEAR (3)

SWC Coach of the Year (1)

1975-76	Sonny Allen (UPI)
---------	-------------------

WAC Coach of the Year (1)

1996-97	Mike Dement (Dallas Morning News)
---------	-----------------------------------

American Coach of the Year

2013-14	Larry Brown (College Hoops Daily)
2016-17	Tim Jankovich (AAC)

NATIONAL COACH OF THE YEAR CANDIDATE

2013-14	Larry Brown (Naismith Award - 1 of 5 finalists) (USBWA Henry Iba Award - 1 of 10) (College Hoops Daily - 1 of 10)
2016-17	Tim Jankovich (Naismith Award - 1 of 10 semifinalists)

NATIONAL PLAYER OF THE YEAR CANDIDATE

2014-15	Nic Moore (Wooden Award Preseason 50) (Naismith Trophy 50 Watch List) (Lute Olson Award Mid-Season)
2015-16	Markus Kennedy (Karl Malone PF Watch List 20) Nic Moore (Wooden Award Preseason 50) (Wooden Award Midseason 25) (Wooden Award Late Season 20) (Naismith Trophy 50 Watch List) (Naismith Trophy Midseason List) (Oscar Robertson Trophy Watch List) (Bob Cousy PG Finalist 10)
2016-17	Shake Milton (Jerry West SG Watch List 20)
2017-18	Shake Milton (Bob Cousy PG Watch List 20) (Lute Olson POY Watch List 40) (Naismith Trophy 50 Watch List) (Wooden Award Preseason 50)
2020-21	Kendric Davis (Lute Olson POY Watch List 35)
2021-22	Kendric Davis (Bob Cousy PG Watch List 20) (Lute Olson POY Watch List 40) (Wooden Award Preseason 50) (Naismith Trophy Midseason Team)

CONFERENCE PLAYER OF THE YEAR (13)

SWC Player of the Year (7)

1957-58	Rick Herrscher (Sr.) (Coach Magazine)
1966-67	Denny Holman (Sr.)
1968-69	Gene Phillips (So.)
1969-70	Gene Phillips (Sr.)
1970-71	Gene Phillips (Sr.)
1975-76	Ira Terrell (Sr.) (Dallas Times-Herald)
1992-93	Mike Wilson (Sr.) (AP)

WAC Player of the Year (2)

1998-99	Jeryl Sasser (So.) (Mountain Div.)
2002-03	Quinton Ross (Sr.)

The American Player of the Year (3)

2014-15	Nic Moore (Sr.)
2015-16	Nic Moore (Sr.)
2016-17	Semi Ojeleye (Sr.)
2021-22	Kendric Davis (Sr.)

NABC/USBWA ALL-DISTRICT

Coach of the Year (2)

1999-00	Mike Dement (NABC District 9)
2013-14	Larry Brown (USBWA District VII)
2016-17	Tim Jankovich (USBWA District VII, NABC District 25)

All-District (30)

First Team (18)

2000-01	Jeryl Sasser (Sr.) (NABC District 9)
2001-02	Damon Hancock (Sr.) (NABC District 9)
2002-03	Quinton Ross (Sr.) (NABC District 9)
2004-05	Bryan Hopkins (Sr.) (USBWA District 7)
2010-11	Papa Dia (Sr.) (NABC District 11)
2011-12	Robert Nyakundi (Sr.) (USBWA District 7)
2013-14	Nic Moore (So.) (NABC District 25) Nic Moore (So.) (USBWA District VII)
2014-15	Nic Moore (Sr.) (NABC District 25)

2015-16	Nic Moore (Sr.) (NABC District 25) Nic Moore (Sr.) (USBWA District VII)
2016-17	Semi Ojeleye (Sr.) (USBWA District VII) Semi Ojeleye (Sr.) (NABC District 25)
2017-18	Shake Milton (Sr.) (USBWA District VII)
2020-21	Kendric Davis (Sr.) (NABC District 24) Kendric Davis (Sr.) (USBWA District VII)
2021-22	Kendric Davis (Sr.) (NABC District 24) Kendric Davis (Sr.) (USBWA District VII)
2023-24	Zhuric Phelps (Sr.) (NABC District 24)

Second Team (11)

2004-05	Bryan Hopkins (Sr.) (NABC District 9)
2009-10	Derek Williams (Sr.) (NABC District 11)
2011-12	Robert Nyakundi (Sr.) (NABC District 11)
2013-14	Markus Kennedy (So.) (NABC District 25)
2014-15	Markus Kennedy (Sr.) (NABC District 25) Yanick Moreira (Sr.) (NABC District 25)
2015-16	Ben Moore (Sr.) (NABC District 25)
2016-17	Shake Milton (So.) (NABC District 25)
2017-18	Shake Milton (Sr.) (NABC District 25)
2019-20	Kendric Davis (So.) (NABC District 24)
2021-22	Marcus Weathers (Sr.) (NABC District 24)

NABC All-Star (2)

2016-17	Sterling Brown (Sr.) (West Team) Ben Moore (Sr.) (West Team)
---------	---

ALL-CONFERENCE (121)

All-SWC (80)

All-WAC (12)

All-Conference USA (8)

All-American Athletic Conference (20)

All-AAC

All-Conference First Team (72)

All-Conference Second Team (37)

All-Conference Third Team (11)

ALL-CONFERENCE FIRST TEAM (72)

All-SWC First Team (61)

1918-19	Alva McKnight (Sr.)
1926-27	Walter Allison (Sr.)
1927-28	Walter Allison (Sr.)
1929-30	Bill Skeeters (Sr.)
1930-31	Bill Skeeters (Sr.)
1934-35	Whitey Baccus (Sr.) Paul Briggs (Sr.)
1936-37	J.D. Norton (So.) Billy Dewell (So.)
1937-38	J.D. Norton (Sr.) Billy Dewell (Sr.)
1938-39	Billy Dewell (Sr.)
1939-40	Virgil Wilkerson (Sr.)
1943-44	Dennis Haden
1944-45	Kelley Avery
1947-48	Tommy Tomlinson
1948-49	Bob Prewitt (Sr.)

1949-50	Jack Brown (Sr.) Paul Mitchell (Sr.)
1950-51	Jack Brown (Sr.)
1953-54	Derrell Murphy (Sr.)
1954-55	Jim Krebs (So.) Art Barnes (Sr.)
1955-56	Jim Krebs (Sr.) Bobby Mills (Sr.) Larry Showalter (Sr.)
1956-57	Jim Krebs (Sr.) Bobby Mills (Sr.) Rick Herrscher (Sr.)

1957-58	Larry Showalter (Sr.) Rick Herrscher (Sr.)
1958-59	Bobby James (Sr.) Max Williams (Sr.)
1959-60	Max Williams (Sr.) Steve Strange (Sr.)
1960-61	Jan Loudermilk (Sr.)
1961-62	Jan Loudermilk (Sr.)
1963-64	Gene Elmore (Sr.)
1964-65	Carroll Hooser (Sr.)
1965-66	Charles Beasley (Sr.) Carroll Hooser (Sr.)

1966-67	Charles Beasley (Sr.) Denny Holman (Sr.)
1967-68	Bill Voight (Sr.)
1968-69	Gene Phillips (So.) Bill Voight (Sr.)
1969-70	Gene Phillips (Sr.)
1970-71	Gene Phillips (Sr.)
1971-72	Ruben Triplett (Sr.)
1972-73	Sammy Hervey (Sr.) Ira Terrell (Sr.)
1973-74	Ira Terrell (Sr.)

1975-76	Ira Terrell (Sr.)
1978-79	Brad Branson (Sr.)
1983-84	Jon Koncak (Sr.) Carl Wright (So.)
1984-85	Jon Koncak (Sr.)
1985-86	Kevin Lewis (Sr.)
1987-88	Kato Armstrong (Sr.)
1988-89	Glenn Puddy (Sr.)
1992-93	Mike Wilson (Sr.)

All-WAC First Team (4)

1998-99	Jeryl Sasser (So.) (Pacific Div.)
1999-00	Jeryl Sasser (Sr.)
2001-02	Damon Hancock (Sr.)
2002-03	Quinton Ross (Sr.)

All-Conference USA First Team (1)

All-AAC First Team (6)

2010-11	Papa Dia (Sr.)
2013-14	Nic Moore (So.)
2014-15	Nic Moore (Sr.)
2015-16	Nic Moore (Sr.)
2016-17	Semi Ojeleye (Sr.)
2020-21	Kendric Davis (Sr.)
2021-22	Kendric Davis (Sr.)

ALL-CONFERENCE SECOND TEAM (37)

All-SWC Second Team (19)

1960-61	Steve Strange (Sr.)
1965-66	Bob Begert (Sr.)
1967-68	Lynn Phillips (Sr.)
1968-69	Lynn Phillips (Sr.)
1972-73	Zachary Thiel (Sr.)
1973-74	Zachary Thiel (Sr.)
1975-76	Mike Jaccar (Sr.)
1979-80	Brad Branson (Sr.)
1982-83	Larry Davis (So.)
1983-84	Larry Davis (Sr.)
1984-85	Butch Moore (Sr.)
1985-86	Butch Moore (Sr.)
1986-87	Kato Armstrong (So.)
1989-90	John Colborne (Sr.)
1990-91	Tim Mason (So.)
1991-92	Tim Mason (Sr.) Mike Wilson (Sr.)
1992-93	Gerald Lewis (Sr.) Tim Mason (Sr.)

All-WAC Second Team (8)

1996-97	Jay Poerner (Sr.) (Mountain Div.)
1997-98	Jay Poerner (Sr.) (Pacific Div.) Jeryl Sasser (Sr.) (Pacific Div.)



1999-00 Willie Davis (Jr.)
 2000-01 Willie Davis (Sr.)
 Jeryl Sasser (Sr.)
 2001-02 Quinton Ross (Jr.)
 2004-05 Bryan Hopkins (Jr.)
All-AAC Second Team (10)
 2013-14 Markus Kennedy (So.)
 2014-15 Markus Kennedy (Jr.)
 Yanick Moreira (Sr.)
 2016-17 Sterling Brown (Sr.)
 Shake Milton (So.)
 Ben Moore (Sr.)
 2017-18 Shake Milton (Jr.)
 2018-19 Jahmal McMurray (Sr.)
 2021-22 Marcus Weathers (Sr.)
 2023-24 Zhuric Phelps (Jr.)

ALL-CONFERENCE THIRD TEAM (12)**All-Conference USA Third Team (7)**

2005-06 Bryan Hopkins (Sr.)
 2006-07 Ike Ofoegbu (Sr.)
 2007-08 Jon Killen (Sr.)
 2009-10 Papa Dia (Jr.)
 Derek Williams (Sr.)
 2010-11 Robert Nyakundi (Jr.)
 2011-12 Robert Nyakundi (Sr.)

All-AAC Third Team (4)

2019-20 Kendrick Davis (So.)
 Tyson Jolly (Jr.)
 Isiaha Mike (Jr.)
 2020-21 Feron Hunt (Jr.)

All-ACC Third Team (1)

2024-25 Boopie Miller (Jr.)

ALL-CONFERENCE TOURNAMENT (13)**SWC All-Tournament (5)**

1975-76 Ira Terrell (Sr.)
 1984-85 Carl Wright (Jr.)
 1987-88 Kato Armstrong (Jr.)
 Carlton McKinney (Sr.)
 1995-96 Jemeil Rich (Jr.)

WAC All-Tournament (2)

1999 Jeryl Sasser (So.)
 2003 Quinton Ross (Sr.)

AAC All-Tournament (6)

2015 Markus Kennedy (Jr.) (MOP)
 Nic Moore (Jr.)
 Yanick Moreira (Sr.)
 2017 Semi Ojeleye (Jr.) (MOP)
 Sterling Brown (Sr.)
 Ben Moore (Sr.)

ALL-POSTSEASON TOURNAMENT**NCAA All-Tournament (1)**

1966-67 Denny Holman (Sr.) (Regional)

CIT All-Tournament (1)

2010-11 Papa Dia (Sr.)

NIT All-Tournament (2)

2013-14 Nic Moore (So.)
 Markus Kennedy (So.)

ALL-CONFERENCE DEFENSE (6)**WAC All-Defense (2)**

1999-00 Willie Davis (Jr.)
 2001-02 Quinton Ross (Jr.)

C-USA All-Defensive Team (3)

2006-07 Bamba Fall (So.)
 2008-09 Bamba Fall (Sr.)
 2010-11 Papa Dia (Sr.)

ACC All-Defensive Team (1)

2024-25 B.J. Edwards (Jr.)

CONFERENCE DEFENSIVE**PLAYER OF THE YEAR (2)****SWC Defensive Player of the Year (1)**

1984-85 Jon Koncak (Sr.)

C-USA Defensive Player of the Year (1)

2010-11 Papa Dia (Sr.)

CONFERENCE SIXTH MAN**OF THE YEAR (3)****American Athletic Conference (3)**

2014-15 Markus Kennedy (Jr.)
 2015-16 Markus Kennedy (Sr.)
 2016-17 Ben Emelogu II (Jr.)

ACC (Received Votes)

2024-25 Kario Oquendo (Sr.) [T-4th, 11 votes]

CONFERENCE MOST IMPROVED (1)**American Athletic Conference (1)**

2014-15 Yanick Moreira (Sr.)

ACC (Received Votes)

2024-25 B.J. Edwards (Jr.) [8th, 2 votes]

CONFERENCE ROOKIE AWARDS (12)**SWC Sophomore of the Year (1)**

1966-67 Lynn Phillips (So.)

WAC Freshman of the Year (3)

1996-97 Stephen Woods (Fr.) (Mountain Div.)
 1997-98 Jeryl Sasser (Fr.) (Pacific Div.)
 2002-03 Bryan Hopkins (Fr.)

WAC All-Newcomer Team (4)

1996-97 Stephen Woods (Fr.) (Mountain Div.)
 1997-98 Jeryl Sasser (Fr.) (Pacific Div.)
 2001-02 Patrick Simpson (Fr.)
 2002-03 Bryan Hopkins (Fr.)

C-USA All-Freshman Team (2)

2007-08 Papa Dia (Fr.)
 2008-09 Paul McCoy (Fr.)

AAC All-Rookie Team (2)

2015-16 Shake Milton (Fr.)
 2017-18 Ethan Chargois (So.)

NATIONAL TEAM OF THE WEEK

2013-14 F10 - ESPN & NBC Sports

NATIONAL PLAYER OF THE WEEK

2020-21 D7 - Kendrick Davis (Jr.) (ESPN)
 2021-22 J3 - Kendrick Davis (Sr.) (March Madness)
 J3 - Kendrick Davis (Sr.) (Lute Olson Award)

CONFERENCE PLAYER OF THE WEEK (39)**WAC Player of the Week (12)**

1998-99 J25 - Jeryl Sasser (So.) (Mountain Div.)
 F8 - Willie Davis (So.) (Mountain Div.)
 1999-00 N22 - Willie Davis (Jr.)
 N29 - Jeryl Sasser (Jr.)
 J24 - Willie Davis (Jr.)
 2000-01 F12 - Jeryl Sasser (Sr.)
 2002-03 N25 - Quinton Ross (Sr.)
 J27 - Quinton Ross (Sr.)
 2003-04 N24 - Justin Isham (Jr.)
 D8 - Patrick Simpson (Jr.)
 2004-05 D20 - Bryan Hopkins (Jr.)
 D27 - Bryan Hopkins (Jr.)

C-USA Player of the Week (5)

2006-07 J23 - Bryan Hopkins (Sr.)
 2007-08 J28 - Jon Killen (Sr.)
 2010-11 N22 - Papa Dia (Sr.)
 J17 - Papa Dia (Sr.)
 J24 - Papa Dia (Sr.)
 2012-13 D3 - Jalen Jones (So.)

American Player of the Week (21)

2014-15 D22 - Yanick Moreira (Sr.)
 J26 - Nic Moore (Jr.)
 F2 - Markus Kennedy (Jr.)
 2015-16 D14 - Jordan Tolbert (Sr.)
 D21 - Jordan Tolbert (Sr.)
 2016-17 N14 - Semi Ojeleye (Jr.)
 F6 - Sterling Brown (Sr.)
 F13 - Semi Ojeleye (Jr.)
 M6 - Sterling Brown (Sr.)
 2017-18 N13 - Shake Milton (Jr.)
 D4 - Shake Milton (Jr.)
 J22 - Shake Milton (Jr.)
 2020-21 D7 - Kendrick Davis (Jr.)
 F15 - Kendrick Davis (Jr.)
 2021-22 N22 - Kendrick Davis (Sr.)
 D6 - Kendrick Davis (Sr.)
 D20 - Kendrick Davis (Sr.)
 J31 - Marcus Weathers (Sr.)
 F14 - Marcus Weathers (Sr.)
 M7 - Michael Weathers (Sr.)
 2022-23 D26 - Zhuric Phelps (So.)

ACC Player of the Week (1)

2024-25 D16 - Matt Cross (Sr.)

CONFERENCE WEEKLY HONOR ROLL**American Weekly Honor Roll (86)**

2013-14 N18 - Nic Moore (So.)
 N25 - Yanick Moreira (Jr.)
 D2 - Nic Moore (So.)
 D9 - Nic Moore (So.)
 D23 - Markus Kennedy (So.)
 J6 - Nic Moore (So.)
 J20 - Markus Kennedy (So.)
 J27 - Markus Kennedy (So.)
 F3 - Nic Moore (So.)
 F10 - Nic Moore (So.)
 F17 - Nic Moore (So.)
 F24 - Nic Moore (So.)
 M3 - Markus Kennedy (So.)
 M10 - Nick Russell (Sr.)
 2014-15 N17 - Ben Moore (So.)
 D1 - Nic Moore (Jr.)
 D15 - Keith Frazier (So.)
 D22 - Nic Moore (Jr.)
 J5 - Nic Moore (Jr.)
 J12 - Nic Moore (Jr.)
 J19 - Markus Kennedy (Jr.)
 F9 - Nic Moore (Jr.)

F16 - Markus Kennedy (Jr.)
 F23 - Nic Moore (Jr.)
 M9 - Markus Kennedy (Jr.)
 2015-16 D7 - Nic Moore (Sr.)
 D21 - Shake Milton (Fr.)
 D28 - Nic Moore (Sr.)
 J4 - Ben Moore (Jr.)
 J11 - Ben Moore (Jr.)
 J18 - Jordan Tolbert (Sr.)
 F1 - Nic Moore (Sr.)
 F15 - Nic Moore (Sr.)
 F22 - Nic Moore (Sr.)
 F29 - Ben Moore (Jr.)
 2016-17 N21 - Semi Ojeleye (Jr.)
 D5 - Ben Moore (Sr.)
 D12 - Semi Ojeleye (Jr.)
 D26 - Semi Ojeleye (Jr.)
 J2 - Semi Ojeleye (Jr.)
 J2 - Sterling Brown (Sr.)
 J9 - Semi Ojeleye (Jr.)
 J23 - Shake Milton (So.)
 J30 - Shake Milton (So.)
 F20 - Ben Moore (Sr.)
 F27 - Shake Milton (So.)
 M6 - Semi Ojeleye (Jr.)
 2017-18 D18 - Jimmy Whitt (So.)
 D26 - Ben Emelogu (Sr.)
 J2 - Jarrey Foster (Jr.)
 J29 - Jimmy Whitt (So.)
 2018-19 N26 - Jahmal McMurray (Sr.)
 D3 - Jimmy Whitt Jr. (Jr.)
 D17 - Isiaha Mike (So.)
 D24 - Jimmy Whitt Jr. (Jr.)
 J7 - Jimmy Whitt Jr. (Jr.)
 J14 - Jimmy Whitt Jr. (Jr.)
 J28 - Jahmal McMurray (Sr.)
 2019-20 N11 - Tyson Jolly (Jr.)
 N18 - Isiaha Mike (Jr.)
 N25 - Feron Hunt (So.)
 D23 - Isiaha Mike (Jr.)
 D30 - Feron Hunt (So.)
 J6 - Kendrick Davis (So.)
 J13 - Kendrick Davis (So.)
 J20 - Tyson Jolly (Jr.)
 J27 - Kendrick Davis (So.)
 F17 - Feron Hunt (So.)
 2020-21 N30 - Kendrick Davis (Jr.)
 D21 - Kendrick Davis (Jr.)
 J4 - Kendrick Davis (Jr.)
 J11 - Kendrick Davis (Jr.)
 J18 - Feron Hunt (Jr.)
 J25 - Kendrick Davis (Jr.)
 F8 - Kendrick Davis (Jr.)
 2021-22 N29 - Kendrick Davis (Sr.)
 D13 - Kendrick Davis (Sr.)
 J3 - Kendrick Davis (Sr.)
 J17 - Kendrick Davis (Sr.)
 J24 - Kendrick Davis (Sr.)
 F21 - Kendrick Davis (Sr.)
 F28 - Kendrick Davis (Sr.)
 2022-23 N28 - Zhuric Phelps (So.)
 J2 - Samuel Williamson (Sr.)
 F13 - Zhuric Phelps (So.)
 F20 - Zhuric Phelps (So.)
 2023-24 N27 - Zhuric Phelps (Jr.)
 D18 - Chuck Harris (Sr.)
 D26 - Samuel Williamson (Sr.)
 F12 - Zhuric Phelps (Jr.)
 F19 - Samuel Williamson (Sr.)

**CONFERENCE ROOKIE OF THE WEEK (10)****C-USA Rookie of the Week (2)**

2008-09 N24 - Paul McCoy (Fr.)
F16 - Paul McCoy (Fr.)

American Rookie of the Week (8)

2013-14 N18 - Ben Moore (Fr.)
J27 - Ben Moore (Fr.)
F10 - Ben Moore (Fr.)
2015-16 N16 - Shake Milton (Fr.)
J4 - Shake Milton (Fr.)
2017-18 N13 - Ethan Chargois (Fr.)
D8 - Ethan Chargois (Fr.)
2021-22 D13 - Zhuric Phelps (Fr.)

IN-SEASON ALL-TOURNAMENT TEAMS

2006-07 Colonial Classic (at Florida State)
Jon Killen (Jr.)
Ike Ofoegbu (Sr.)
2007-08 SMU Tip-Off Classic
Alex Malone (Fr.)
2007-08 SMU Holiday Classic
Bamba Fall (Jr.)
Derrick Roberts (Sr.)
2008-09 SMU Tip-Off Classic
Paul McCoy (Fr.)
Derek Williams (Jr.)
2010-11 SMU Invitational
Papa Dia (Sr.) (MVP)
Robert Nyakundi (Jr.)
2012-13 Hoops for Hope (Puerto Vallarta, Mexico)
Nick Russell (Jr.)
2012-13 Cable Car Classic (at Santa Clara)
Jalen Jones (So.)
2013-14 Corpus Christi Challenge
Nic Moore (So.)
2015-16 Continental Tire Las Vegas Classic
Nic Moore (Sr.) (MOP)
Ben Moore (Jr.)
Jordan Tolbert (Sr.)
2016-17 2K Classic (MSG - New York, N.Y.)
Semi Ojeleye (Jr.)
2018-19 Cancan Challenge
Jahmal McMurray (Sr.)
(Event record 98 points in 4 games)
2019-20 Southwestern Showdown (Champs 4-0)
Kendric Davis (So.) (MVP)
Feron Hunt (So.)
Tyson Jolly (Jr.)
2022-23 Diamond Head Classic
Zhuric Phelps (So.)
2023-24 Fort Myers Tip-Off
Zhuric Phelps (Jr.)
2024-25 Acrisure Holiday Invitational (Champs)
Boopie Miller (Jr.) (MVP)

SERVICE/CHARACTER AWARDS**Allstate NABC Good Works Team**

2015-16 Semi Ojeleye - Nominee
2016-17 Jonathan Wilfong - Nominee

Senior CLASS Award

2015-16 Nic Moore - Candidate
2017-18 Ben Emelogu - Candidate (1 of 30)

**CONFERENCE / DISTRICT
ACADEMIC AWARDS (72)****NABC Honors Court (6)**

2016-17 Semi Ojeleye (Jr.)
Jonathan Wilfong (Sr.)
2017-18 James Pyle (So.)

2018-19 James Pyle (Jr.)
2019-20 Everett Ray (So.)
2020-21 Everett Ray (Jr.)
2022-23 Franklin Agunanne (Sr.)
Jefferson Koulibaly (So.)
Emory Lanier (Jr.)
Darius McBride (Jr.)
Efe Odigie (Sr.)
Jackson Young (So.)
2024-25 Keon Ambrose-Hylton (Gr.)
Matt Cross (Gr.)
Tibet Gorener (Gr.)
Kario Oquendo (Gr.)
Jackson Young (Gr.)

ESPN The Magazine**Academic All-District (2)**

2004-05 Eric Castro (Sr.)
2006-07 Donatas Rackauskas (Sr.)

CoSIDA Academic All-District (2)

2016-17 Semi Ojeleye (Jr.)
2023-24 Tyreek Smith (Sr.)

Academic All-WAC (9)

2000-01 Lavardicus Atkins (Fr.)
2001-02 Eric Castro (Fr.)
William Pharis (Jr.)
2002-03 Eric Castro (So.)
2003-04 Lavardicus Atkins (Jr.)
Eric Castro (Jr.)
Donatas Rackauskas (So.)
Trent Redden (So.)
2004-05 Eric Castro (Sr.)
Christopher Reay (So.)

C-USA Scholar-Athlete Award (1)

2006-07 Donatas Rackauskas (Sr.)

C-USA Commissioner's Medal Winner (3)

2005-06 Donatas Rackauskas (Jr.)
2006-07 Donatas Rackauskas (Sr.)
2010-11 Collin Mangrum (Sr.)

C-USA All-Academic Team (4)

2006-07 Jon Killen (Jr.)
Donatas Rackauskas (Sr.)
2007-08 Jon Killen (Jr.)
2010-11 Collin Mangrum (Sr.)

C-USA Commissioner's Honor Roll (20)

2005-06 Jon Killen (So.)
Donatas Rackauskas (Jr.)
2006-07 Jon Killen (Jr.)
Mike Norton (Fr.)
Donatas Rackauskas (Sr.)
2007-08 Ryan Harp (Fr.)
Jon Killen (Sr.)
Tomasz Kwiatkowski (Fr.)
2008-09 Cort Hoge (Fr.)
Tomasz Kwiatkowski (So.)
2009-10 Austin Horn (Fr.)
Tomasz Kwiatkowski (Jr.)
2010-11 Austin Horn (So.)
Tomasz Kwiatkowski (Sr.)
Collin Mangrum (Sr.)
Aliaksei Patsevich (Jr.)
Leslee Smith (Fr.)
2011-12 Aliaksei Patsevich (Sr.)
Ricmonds Vilde (Fr.)
2012-13 Garrett Wilson (Fr.)

American Scholar-Athlete of the Year

2016-17 Semi Ojeleye (Jr.)

American Scholar-Athlete Sport Excellence Award

(1)
2016-17 Semi Ojeleye (Jr.)

American Athletic Conference All-Academic (32)

2013-14 Kevin Dunleavy (Jr.)
Jonathan Wilfong (Fr.)
Shawn Williams (Sr.)
2014-15 Kevin Dunleavy (Sr.)
Jonathan Wilfong (So.)
2015-16 David Nelson (Sr.)
Semi Ojeleye (Redshirt)
Jonathan Wilfong (Jr.)
2016-17 James Pyle (Fr.)
2017-18 William Douglas (Fr.)
James Pyle (So.)
Everett Ray (Fr.)
Luke Wilfong (Fr.)
James Pyle (Jr.)
Everett Ray (So.)
Luke Wilfong (So.)
Grant Youngkin (Jr.)
2019-20 Darius McBride (Fr.)
Everett Ray (So.)
Alex Tabor, Jr. (Fr.)
Grant Youngkin (Jr.)
2020-21 Darius McBride (Fr.)
Everett Ray (Jr.)
Alex Tabor, Jr. (So.)
2021-22 Tyler Lundblade (Fr.)
Darius McBride (So.)
Franklin Agunanne (Jr.)
Isiah Jasey (Sr.)
2022-23 Franklin Agunanne (Sr.)
Jefferson Koulibaly (Jr.)
Emory Lanier (Jr.)
Darius McBride (Jr.)
Efe Odigie (Sr.)
Trey Utter (Fr.)
Samuell Williamson (Sr.)
Jackson Young (So.)
2023-24 Keon Ambrose-Hylton (Sr.)
Denver Anglin (Fr.)
Jefferson Koulibaly (Sr.)
Emory Lanier (Sr.)
Zhuric Phelps (Jr.)
Jalen Smith (Jr.)
Tyreek Smith (Sr.)
Jackson Young (Sr.)

ACC All-Academic (2)

2024-25 B.J. Edwards (Jr.)
Yohan Traore (Jr.)

Arthur Ashe Jr. Award Sports-Scholar

2015-16 Semi Ojeleye (Basketball 1st Team)

NATIONAL TEAM PARTICIPATION

1984 Jon Koncak
(USA - Olympics)
(Gold Medal)
2004 Christopher Reay
(New Zealand - Oceania Games)
2007 Bamba Fall
(Senegal - African Games)
2009 Mouhammad Faye
(Senegal - African Games)
2011 Papa Dia, Mouhammad Faye
(Senegal - African Games)
2014 Yanick Moreira
(Angola - FIBA World Cup)
2015 Nic Moore
(USA - World University Games)
(Gold Medal)
2021 Yanick Moreira
(Angola - FIBA Olympic Qualifier)

INTERNATIONAL PARTICIPATION

2014 Sterling Brown, Ben Moore
(United States - Global Sports
Academy Goodwill Tour - Belgium,
England, Germany, Netherlands)
2015 Sterling Brown, Ben Emelogu II,
Ben Moore, Semi Ojeleye,
Jay Duncan (Coach)
(United States - Global Sports
Academy Goodwill Tour - Belgium,
England, Germany, Netherlands)
2016 Jarrey Foster, Shake Milton,
Semi Ojeleye
(U.S. Team - Global Sports Academy
Goodwill Tour U.S. Team - Croatia)
Dashawn McDowell, Harry Froling
(East Coast USA - Italy)
2018 Isiaha Mike
(East Coast USA - Italy)
William Douglas, Ethan Chargois,
Feron Hunt
(U.S. Team - Global Sports Academy)
2021 Ben Emelogu
(Nigeria - FIBA Afrobasket)

SMU TEAM AWARDS**MVP ("Lank" Majors)**

1958-59 Bobby James
1959-60 Max Williams
1960-61 Steve Strange
1961-62 Jan Loudermilk
1962-63 James Thompson
1963-64 Gene Elmore
1964-65 Carroll Hooser
1965-66 Charles Beasley
1966-67 Denny Holman
1967-68 Lynn Phillips
1968-69 Bill Voight
1969-70 Gene Phillips
1970-71 Gene Phillips
1971-72 Ruben Triplett
1972-73 Sammy Hervey
1973-74 Ira Terrell
1974-75 Rusty Bourquein
1975-76 Ira Terrell
1976-77 Pete Lodwick
1977-78 Jeff Swanson
1978-79 Brad Branson
1979-80 Billy Allen
1980-81 David Piehler
1981-82 John Addison
1982-83 David Piehler
1983-84 Jon Koncak
1984-85 Butch Moore
1985-86 Kevin Lewis
1986-87 Scott Johnson
1987-88 Kato Armstrong, Carlton McKinney
1988-89 Eric Longino, Glenn Puddy
1989-90 John Cloborne
1990-91 Tim Mason
1991-92 Tim Mason, Mike Wilson
1992-93 Tim Mason, Mike Wilson
1993-94 James Gatewood
1994-95 Troy Matthews
1995-96 Jay Poerner
1996-97 Jay Poerner
1997-98 Jay Poerner, Jeryl Sasser
1998-99 Jeryl Sasser
1999-00 Stephen Woods
2000-01 Jeryl Sasser
2001-02 Damon Hancock, Quinton Ross
2002-03 Quinton Ross
2006-07 Ike Ofoegbu
2007-08 Jon Killen



2008-09 Paul McCoy, Derek Williams
 2009-10 Derek Williams
 2010-11 Papa Dia

Most Valuable Newcomer (Jim Krebs)

1965-66 Bill Voight
 1966-67 Bobby Harrison
 1967-68 Gene Phillips
 1968-69 Bobby Rollings
 1969-70 Jack Trout
 1970-71 Zachary Thiel
 1971-72 Rusty Bourquien
 1972-73 Jeff Cummings
 1973-74 Oscar Roan
 1974-75 Jeff Swanson, Joe Swedlund
 1975-76 Mike Anderson
 1976-77 Joey Ceravalo
 1977-78 Reggie Franklin
 1978-79 Billy Allen
 1979-80 David Piehler
 1980-81 David Gadis
 1981-82 Larry Davis
 1982-83 Butch Moore
 1983-84 Scott Johnson
 1984-85 Glenn Puddy
 1985-86 John Colborne
 1986-87 Carlton McKinney
 1987-88 Todd Alexander
 1988-89 Rod Hampton
 1989-90 Gerald Lewis
 1990-91 Mike Wilson
 1991-92 Troy Dornier
 1992-93 Peter Bates
 1993-94 Troy Matthews
 1994-95 Jemeil Rich
 1995-96 Mohammed Tijjani
 1996-97 Stephen Woods
 1997-98 Jeryl Sasser
 1998-99 Damon Hancock, Mike Nieme
 1999-00 Quinton Ross
 2000-01 Lavardicus Atkins
 2001-02 Patrick Simpson
 2002-03 Bryan Hopkins

Academic Award (Bobby James Award)

1958-59 Max Williams
 1959-60 Steve Strange
 1960-61 Jan Loudermilk
 1961-62 David Siegmund
 1962-63 Jim Brockman
 1963-64 Bill Ward
 1964-65 Denny Holman
 1965-66 Bob Begert
 1966-67 Lynn Phillips
 1967-68 Gary Sibley
 1968-69 Gene Phillips
 1969-70 Bobby Harrison
 1970-71 Larry Delzell
 1971-72 David Miller
 1972-73 Rick Bilik
 1973-74 Zachary Thiel
 1974-75 Joe Galindo
 1975-76 Pete Lodwick
 1976-77 Pete Lodwick
 1977-78 Joe Swedlund
 1978-79 Billy Allen
 1979-80 Richard Harris
 1980-81 Kirk Lundblade
 1981-82 Chuck Anderson, Kirk Lundblade
 1982-83 Kirk Lundblade
 1983-84 Chuck Anderson, Kirk Lundblade
 1984-85 Scott Johnson
 1985-86 Scott Johnson
 1986-87 Scott Johnson
 1987-88 Glenn Puddy
 1988-89 Glenn Puddy

1989-90 Tony Patterson
 1990-91 Tim Mason
 1991-92 John Karl Robertson
 1992-93 Peter Bates
 1993-94 Peter Bates
 1994-95 Peter Bates
 1995-96 Peter Bates
 1996-97 Troy Matthews
 1997-98 Tom Nabity
 1998-99 Tom Nabity
 1999-00 Tom Nabity
 2000-01 Jon Forinash
 2001-02 Eric Castro
 2002-03 Eric Castro
 2006-07 Donatas Rackauskas
 2007-08 Jon Killen
 2008-09 Tomasz Kwiatkowski
 2009-10 Austin Horn, Tomasz Kwiatkowski
 2010-11 Aliaksei Patsevich

Most Improved Player (Doc Hayes Award)

1981-82 John Briggs
 1982-83 Jon Koncak
 1983-84 Jon Koncak, Carl Wright
 1984-85 Terry Williams
 1985-86 Vernon Perdue
 1986-87 Kato Armstrong
 1987-88 Bobby Holkan
 1988-89 Glenn Puddy
 1989-90 Greg Kinzer
 1990-91 Greg Kinzer
 1991-92 James Gatewood
 1992-93 James Gatewood
 1993-94 Raymond Van Beveren
 1994-95 Matt Timme
 1995-96 Mohammed Tijjani
 1996-97 Allen Krist
 1997-98 Willie Davis
 1998-99 DeWayne Floyd
 1999-00 Damon Hancock
 2000-01 Damon Hancock
 2001-02 Jon Forinash
 2002-03 Eric Castro
 2006-07 Bamba Fall
 2007-08 Paulius Ritter
 2008-09 Robert Nyakundi
 2009-10 Papa Dia
 2010-11 Robetr Nyakundi

Hustle Award

1982-83 David Gadis, Reginald Pink
 1983-84 Reginald Pink
 1984-85 Reginald Pink
 1985-86 Johnny Fuller
 1986-87 Scott Johnson
 1987-88 Mike Lucas
 1988-89 Mike Lucas
 1989-90 Tony Patterson
 1990-91 Tim Mason
 1991-92 John Karl Robertson
 1992-93 Tim Mason
 1995-96 Mark Grafenreed
 1996-97 Tom Nabity
 1997-98 Mark Grafenreed, Chad Eelsey
 1998-99 Jon Forinash
 1999-00 Tom Nabity
 2000-01 David Wilson
 2001-02 Kris Lowe
 2002-03 Quinton Ross
 2009-10 Paul McCoy
 2010-11 Collin Mangrum

Rebounder Award

1982-83 Jon Koncak
 1983-84 Jon Koncak
 1984-85 Jon Koncak

1985-86 Terry Williams
 1986-87 Terry Williams
 1987-88 Terry Williams
 1988-89 Glenn Puddy
 1989-90 John Colborne
 1990-91 Tim Mason
 1991-92 Greg Kinzer
 1992-93 Greg Kinzer
 1993-94 James Gatewood
 1994-95 Matt Timme
 1995-96 Mohammed Tijjani
 1996-97 Jay Poerner
 1997-98 Jeryl Sasser
 1998-99 Jeryl Sasser
 1999-00 Willie Davis
 2000-01 Jeryl Sasser
 2001-02 Patrick Simpson
 2002-03 Patrick Simpson
 2006-07 Ike Ofoegbu
 2007-08 Papa Dia
 2008-09 Bamba Fall
 2009-10 Papa Dia
 2010-11 Papa Dia

Defensive Award

1982-83 Carl Wright
 1983-84 Carl Wright
 1984-85 Carl Wright
 1985-86 Johnny Fuller
 1986-87 Terry Thomas
 1987-88 Terry Thomas
 1988-89 Tony Patterson
 1989-90 Tony Patterson
 1990-91 Gerald Lewis
 1991-92 Gerald Lewis
 1992-93 Gerald Lewis
 1993-94 Chris Boyd
 1994-95 Jemeil Rich
 1995-96 Jemeil Rich
 1996-97 Jemeil Rich
 1997-98 Stephen Woods
 1998-99 Damon Hancock
 1999-00 Willie Davis
 2000-01 Quinton Ross
 2001-02 Quinton Ross
 2002-03 Quinton Ross
 2006-07 Jon Killen
 2007-08 Jon Killen
 2008-09 Bamba Fall
 2009-10 Papa Dia
 2010-11 Mike Walker

Sixth Man Award

1997-98 Anthony Anderson
 1998-99 Renaldo Bratton
 1999-00 Quinton Ross
 2000-01 Jibran Kelley
 2001-02 Justin Isham
 2002-03 Kris Lowe

Best Field Goal Percentage

2000-01 Quinton Ross
 2001-02 Eric Castro
 2002-03 Eric Castro

Best Free Throw Percentage

2000-01 Kris Lowe
 2001-02 Quinton Ross
 2002-03 Kris Lowe
 2006-07 Dez Willingham
 2007-08 Derrick Roberts
 2008-09 Robert Nyakundi
 2009-10 Robert Nyakundi
 2010-11 Robert Nyakundi

Charges Drawn

2000-01 Mike Niemi
 2001-02 Mike Niemi
 2002-03 Justin Isham
 2006-07 Jon Killen
 2007-08 Jon Killen
 2008-09 Papa Dia
 2009-10 Papa Dia
 2010-11 Papa Dia

Coaches Award

2002-03 Jon Allmon (Manager)
 2006-07 Derrick Roberts
 2007-08 Ryan Harp
 2008-09 Mike Walker
 2009-10 Justin Haynes
 2010-11 Ryan Harp

Assists

2006-07 Jon Killen
 2007-08 Jon Killen
 2008-09 Derek Williams

Screener

2006-07 Ike Ofoegbu
 2007-08 Papa Dia
 2008-09 Bamba Fall
 2009-10 Papa Dia
 2010-11 Papa Dia

Assist To Turnover Ratio

2009-10 Derek Williams
 2010-11 Jeremiah Samarrrippas

Blocks / Deflections

2009-10 Papa Dia
 2010-11 Papa Dia

Good Plays

2009-10 Mouhammad Faye
 2010-11 Jeremiah Samarrrippas



Mustangs In The Pros

SMU Players In Professional Drafts

The NBA Draft (25)

Year	Player	Round (Overall)	Team
1949	Bob Prewitt	--	New York Knicks
1951	Jack Brown	7th Round (68)	Rochester Royals
1957	Jim Krebs	1st Round (3)	Minneapolis Lakers
1957	Bobby Mills	10th Round (98)	St. Louis Hawks
1958	Rick Herrscher	6th Round (47)	St. Louis Hawks
1961	Steve Strange	9th Round (83)	Chicago Packers
1962	Jan Loudermilk	4th Round (35)	Los Angeles Lakers
1964	Gene Elmore	4th Round (34)	San Francisco Warriors
1966	Carroll Hooser	6th Round (52)	Detroit Pistons
1967	Charles Beasley	7th Round (74)	Cincinnati Royals
1969	Bill Voight	14th Round (183)	Chicago Bulls
1969	Bill Voight	16th Round (196)	Milwaukee Bucks
1969	Lynn Phillips	17th Round (202)	Milwaukee Bucks
1971	Gene Phillips	7th Round (119)	Milwaukee Bucks
1974	Sammy Hervey	6th Round (97)	Atlanta Hawks
1976	Ira Terrell	3rd Round (45)	Phoenix Suns
1980	Brad Branson	2nd Round (45)	Detroit Pistons
1985	Jon Koncak	1st Round (5)	Atlanta Hawks
1985	Carl Wright	5th Round (113)	Philadelphia 76ers
1986	Kevin Lewis	6th Round (125)	San Antonio Spurs
1987	Terry Williams	5th Round (105)	Golden State Warriors
2001	Jeryl Sasser	1st Round (22)	Orlando Magic
2017	Semi Ojeleye	2nd Round (37)	Boston Celtics
2017	Sterling Brown	2nd Round (46)	Philadelphia 76ers
2018	Shake Milton	2nd Round (55)	Dallas Mavericks

NBA D-League Draft (5)

Year	Player	Round (Overall)	Team
2010	Mouhammad Faye	3rd Round (39)	Rio Grande Valley
2010	Bamba Fall	7th Round (97)	Reno
2011	Derek Williams	7th Round (100)	Texas Legends
2011	Collin Mangrum	8th Round (123)	Texas Legends
2016	Markus Kennedy	2nd Round (23)	Erie Bayhawks
2022	Michael Weathers	1st Round (8)	Oklahoma City



Semi Ojeleye (left) and Sterling Brown were both selected in the 2017 NBA Draft.



Feron Hunt signed with the New York Knicks after playing for the Texas Legends in the G League.

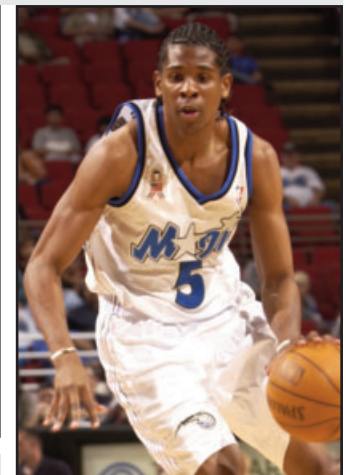

Jeryl Sasser was selected in the 2001 NBA Draft.



Markus Kennedy (5), Jordan Tolbert (23) & Nic Moore (11) all played professionally after finishing 2016.



Sterling Brown (Milwaukee Bucks), Shake Milton (Philadelphia 76ers), Semi Ojeleye (Boston Celtics) and Ben Moore (San Antonio Spurs) all made the 2019 NBA Playoffs.



SMU Players in the Pros (39)

Charles Beasley	Dallas Chapparrals (ABA)	1967-70
	Texas Chapparrals (ABA)	1970-71
	The Floridians (ABA)	1970-71
Brad Branson	Cleveland Cavaliers (NBA)	1981-82
	Indiana Pacers (NBA)	1982-83
Sterling Brown	Milwaukee Bucks (NBA)	2017-20
	Houston Rockets (NBA)	2020-21
	Dallas Mavericks (NBA)	2021-22
	Los Angeles Lakers (NBA)	2022-23
	Raptors 905 (G League)	2022-23
	Germany, Serbia	2023-25
Adrian Caldwell	Houston Rockets (NBA)	1989-91, 94-95
	Indiana Pacers (NBA)	1995-96
	New Jersey Nets (NBA)	1996-97
	Philadelphia 76ers (NBA)	1996-97
	Dallas Mavericks (NBA)	1997-98
Cannen Cunningham	Poland	2015-16
Willie Davis	NBDL	2001-02
Papa Dia	Croatia, Lithuania, Spain, Italy, Finland, Turkey	2011-18
Ben Emelogu II	Poland, Russia, France	2019-22
Bamba Fall	Reno Big Horns (NBDL)	2010-24
	Maine Red Claws (NBA DL)	
	Israel, Estonia, Latvia, Iran, Spain	
Mouhammad Faye	Rio Grande Vipers (NBA DL)	2010-25
	Greece, Italy, Lebanon, Serbia, France, Qatar	
Rick Hershcher	Hawaii Chiefs (ABL)	1960-61
Denny Holman	Dallas Chapparrals (ABA)	1967-68
Carroll Hooser	Dallas Chapparrals (ABA)	1967-68
Bryan Hopkins	Ukraine, Belgium, Greece, Finland	2006-15
Feron Hunt	Texas Legends (G League)	2021-23
	New Orleans Pelicans (NBA)	
	Westchester Knicks (G League)	
	New York Knicks (NBA)	
	Birmingham Squadron (G League)	
	Montenegro	2023-24
	Cleveland Charge (G League)	2024-25
Markus Kennedy	Rio Grande Valley Vipers (NBA DL), France, Turkey	2016-20
Jon Koncak	Atlanta Hawks (NBA)	1985-95
	Orlando Magic (NBA)	1995-96
	Golden State Warriors (NBA)	1996-97
	Minneapolis/L.A. Lakers (NBA)	1957-64
Jim Krebs	Rijeka and Zadar (Croatia)	1994-00
Gerald Lewis	Iceland	2011-12
Myles Luttman	Texas Legends (NBA D-League)	2011-12
Collin Mangrum	Texas Legends (NBA DL)	2015-16
Justin Martin	Japan	1983-01
Tim Mason	Los Angeles Clippers (NBA)	1989-90
Carlton McKinney	New York Knicks (NBA)	1991-92
Isiaha Mike	Germany, France	2020-25
	Scarborough Shooting Stars (CEBL)	

Shake Milton	Delaware Blue Coats (G-League)	2018-19
	Philadelphia 76ers (NBA)	2018-23
	Minnesota Timberwolves (NBA)	2023-24
	Detroit Pistons (NBA)	2023-24
	New York Knicks (NBA)	2023-24
	Los Angeles Lakers (NBA)	2024-25
Ben Moore	Fort Wayne Mad Ants (G-League)	2017-25
	Indiana Pacers (NBA), Austin Spurs (G-League)	
	San Antonio Spurs (NBA)	
	Turkey, Australia, Israel, Puerto Rico	
	Memphis Hustle (G-League)	
Nic Moore	Italy, France, Spain	2016-23
Yanick Moreira	France, Spain, Raptors 905 (NBA G League), Russia, Italy, Greece, Angola, Israel	2015-25
	Romania, Belgium, France	
Robert Nyakundi	Romania, Belgium, France	2012-19
Efe Odigie	Portugal	2023-25
Ike Ofoegbu	Greece, Belgium, Puerto Rico, Mexico	2007-22
	Venezuela, Israel, Turkey	
Semi Ojeleye	Boston Celtics (NBA)	2017-21
	Milwaukee Bucks (NBA), Los Angeles Clippers (NBA)	2021-22
	Italy, Spain	2022-25
Devon Pearson	Uruguay, Romania, Mexico	2007-15
Gene Phillips	Dallas Chapparrals (ABA)	1971-73
Jay Poerner	Belgium	1998-01
Glenn Puddy	Japan, Europe	
Roy Pugh	Indianapolis Jets (NBA)	1948-49
	Fort Wayne Pistons (NBA)	1948-49
	Philadelphia Warriors (NBA)	1948-49
Jemeil Rich	Milwaukee Bucks (NBA), CBA, France	1997-08
	New York Knicks (NBA)	2002-03
	Orlando Magic (NBA)	2004-05
Quinton Ross	Belgium (Telindus Oostende)	2003-04
	Los Angeles Clippers (NBA)	2004-08
	Memphis Grizzlies (NBA)	2008-09
	Dallas Mavericks (NBA)	2009-10
	Washington Wizards (NBA)	2009-10
	New Jersey Nets (NBA)	2010-11
	Canton Charge (NBA D-League), France	2011-13
Nick Russell	Cyprus, Germany, Greece, Romania	2014-18
Jeryl Sasser	Orlando Magic (NBA)	2001-03
	Israel, CBA, France, Kuwait	2003-09
Patrick Simpson	CBA, China, Hungary, Qatar, Bahrain	2010-15
Ira Terrell	Phoenix Suns (NBA)	1976-77
	New Orleans Jazz (NBA)	1978-79
	Portland Trailblazers (NBA)	1978-79
Jordan Tolbert	Italy, France, Belgium, Taiwan	2016-25
Marcus Weathers	Philippines, Taiwan, Montenegro, Poland	2022-25
Michael Weathers	Montenegro, Austria, Germany	2022-25
Derek Williams	Latvia, Texas Legends (NBA DL), Turkey, Slovakia	2011-17
Samuell Williamson	Netherlands	2024-25

NBA Summer League

2006	Bryan Hopkins (Dallas)
2010	Mouhammad Faye (Dallas)
2015	Ryan Manuel (San Antonio), Yanick Moreira (LA Clippers)
2016	Nic Moore (Miami), Yanick Moreira (Toronto), Jordan Tolbert (Atlanta)
2017	Sterling Brown (Milwaukee), Markus Kennedy (Detroit), Ben Moore (Indiana), Semi Ojeleye (Boston)
2018	Sterling Brown (Milwaukee), Shake Milton (Philadelphia), Ben Moore (Indiana), Semi Ojeleye (Boston)
2019	Sterling Brown (Milwaukee), Shake Milton (Philadelphia), Ben Moore (San Antonio)
2021	Feron Hunt (Dallas), Isiaha Mike (Toronto), Ben Moore (Memphis)
2022	Feron Hunt (New York)
2023	Feron Hunt (Minnesota), Isiaha Mike (Golden State)
2025	Matt Cross (Dallas)



L to R: Quinton Ross played for the Dallas Mavericks, Los Angeles Clippers, Memphis Grizzlies and New Jersey Nets during his NBA career. Jemeil Rich played professionally from 1997-2008. Roy Pugh was the first Mustang to play in the NBA, doing so in the 1948-49 season.

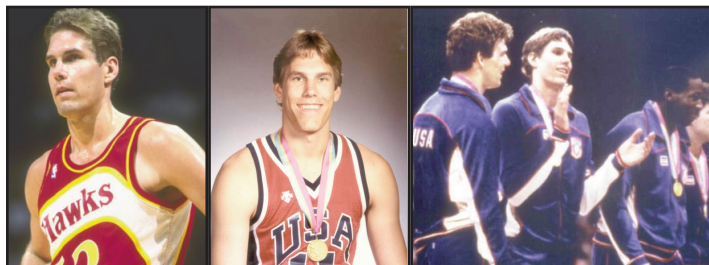

Jon Koncak spent 12 seasons in the NBA, 10 with the Atlanta Hawks. He was also part of the gold medal USA Basketball team in the 1984 Olympics.



SMU Lettermen

Years as listed as when season ended -
2024-25 listed as 2025

A

Acker, Pete	1936-38
Ackley, George Henry (mgr.)	1946
Addison, John	1982
Agunanne, Franklin	2022-23
Agau, Akoy	2018
Aitkenhead, Bobby	2003-04
Alexander, Nelson Carl	1955
Alexander, Todd	1988
Allen, Alton Clyde	1925
Allen, Billy	1979-80
Allen, Chad	1991-94
Allison, Walter E.	1926-28
Ambrose-Hylton, Keon	2023-25
Anderson, Anthony	1997-00
Anderson, Chuck	1982-84
Andrews, Percy R.	1930
Andrews, Thomas	2007
Anei, Yor	2021
Armstrong, Kato	1986-89
Arnold, Robert Lee	1975-76
Atkins, Lavardicus	2001, 03-04
Avery, James Kelley	1945

B

Baccus, Forrest C. "Whitey"	1933-35
Baccus, Roy Dale	1941-43
Baird, W. LeRoy	1919, 22-24
Ballowe, Bryan	1993
Baker, Ferris Coy (mgr.)	1945
Bandoumel, Emmanuel	2020-22
Barbre, Ryan	2010
Barnes, Arthur Z., Jr.	1953-55
Barnes, Homer Mann	1938
Barnett, Thomas R.	1918-20
Bates, Peter	1993-96
Beasley, Charles	1965-67
Bedford, William	1923-25
Begert, Robert F.	1965-67
Bellamy, Elmo	1936
Bender, Larry S. (mgr.)	1966-68
Bennett, Demetric	2004
Benton, Joston	2008
Berg, Donald Alvin	1968-70
Bernardi, Brian	2013
Beverly, Keith	1979-82
Billik, Richard John, Jr.	1972-74
Blanton, William	1936-37
Borders, Thomas M., Jr.	1963
Bourquein, Russell	1973-75
Boyd, Chris	1994
Bracey, Jermyn	1995-96
Branson, Brad	1979-80
Bratton, Renaldo	1999-01
Bray, David Goodwin	1933-35
Briggs, John	1981-82, 84-85
Briggs, Paul W.	1934-35
Brockman, James A.	1962-64
Broer, Copley	1998-00
Brooks, Alfred L., Jr.	1928-30
Brooks, John McLean	1921-24
Brown, Albert	1927-29
Brown, Donald R.	1944
Brown, Jack Lee	1949-51
Brown, Kwame	1994-95
Brown, Sterling	2014-17
Broyles, Scott	1970-71
Brudish, Jake	2016
Bryant, Richard E.	1952-54
Bumstead, Frank M.	1962-64
Burgess, Cooper	1927-28

C

Cabe, Horace Clay	1918
Caldwell, Adrian	1987
Cannaday, Charles E.	1943-44
Cannaday, J efferson	1947-49
Cannefax, Herbert	1938
Carpenter, John Robert	1965
Carter, Clyde B.	1933-35
Caruthers, John Morris	1953
Castro, Eric	2002-05
Ceravolo, Joey	1977-80
Chambers, Keith	1991-93
Chargois, Ethan	2018-21
Churchill, Francis M. (mgr.)	
Clark, Tristan	2022
Clayton, Robert A.	1953-55
Clement, John Louis	1940
Clinkscales, Rodney	2010-12
Colbert, Jerrell	2025
Colborne, John	1986-87, 89-90
Colville, Cecil A. (mgr.)	1936
Conner, Paul K. (mgr.)	1920
Cooper, Leon L.	1917, 20-21
Coppedge, James W.	1939-40
Cozart, Alan	1985
Creech, Austin Carter	1959-60
Cross, Matt	2025
Crouch, Chelsea C.	1937-39
Cummings, Jeff	1974
Cunningham, Cannen	2012-15

D

Davis, Kendric	2020-22
Davis, Larry	1982-85
Davis, Mark	1977-78, 80
Davis, Stuart (mgr.)	1927
Davis, Willie	1998-01
Dawson, Walter Stanley	1925-27
Delzell, Larry	1970-72
Dement, Michael	2002-05
Deschner, Anton	1918-20
Dewell, William Austin	1937-39
Dia, Papa	2008-11
Dickerson, Jordan	2013
Dimson, Bobby	1995-98
Dixon, Nat	2019
Donnally, Chester J.	1929
Dorner, Troy	1992-94
Dougherty, Guy H.	1938-39
Douglas, William	2018-21
Driver, John Robert	1963
Duncan, Aubrey Alvin	1957-58
Dunleavy Jr., Kevin	2012-15

E

Edmondson, F. Earle	1917-18, 20
Edwards, B.J.	2024-25
Eicher, David	1981
Eldridge, William Arthur	1958
Elenez, Jerome	1993
Elmore, Gene W., Jr.	1962-64
Elsay, Chad	1998-99
Embrey, James Lindsay	1945
Emelogu II, Ben	2015, 17-18
Emrick, Gregory Brown	1968
Epps, Brian	2006
Ernest, Lauren Scott	1944, 46

F

Fall, Bamba	2006-09
Faye, Mouhammad	2009-10
Fitzsimmons, Matt	1995, 98
Fleetwood, Rick Eugene	1971-72
Flinders, Arthur C.	1953-54
Floyd, DeWayne	1999-00
Fly, Sterling H. (mgr.)	1918
Folsom, Robert Skillern	1948

Ford, Robert Virgil	1917
Forinash, Jon	1999-02
Foster, Jarrey	2016-19
Foster, Xavier	2023-24
Franklin, Reggie	1978-79
Frazier, Keith	2014-15
Freeman, Floyd F.	1950-52
Fry, Samuel W. (mgr.)	1937
Fuller, Johnny	1984-87

G

Gadis, David	1981-84
Galey, Charles Edwin	1952-53
Galindo, Joe	1975
Garrett, Craig	1983
Gatewood, James	1991-94
George, AJ	2025
Giles, Bynum H.	1918
Giles, London	2012-13
Gillespie, William Francis	1948
Görener, Tibet	2025
Goldberg, Gerson Herman	1925
Graber, Roy Lee	1931-33
Grafenreed, Mark	1995-97
Graner, Stanley	1944
Green, J.D.	1988-89
Greenwood, Ricci	1978
Griffith, John (mgr.)	1924
Griner, Heidt H.	1921-22

H

Haden, Dennis Ross	1944-45
Hale, Phil	1977-80
Hammon, Marion	1929-30
Hammond, James W., Jr.	1961-62
Hampton, Rod	1989-91
Hancock, Damon	1999-02
Haren, Hugh	1933, 35-36
Harp, Ryan	2008-11
Harris, Ben B., Jr.	1942-43, 47
Harris, Chuck	2024-25
Harris, Erion	1994-95, 97
Harris, Richard	1977-80
Harrison, Bobby Doak	1968-70
Harvey, Michael George	1966
Hatch, Ryan	2002
Hawkins, Gary Charles	1968-70
Haynes, Hal Rammers	1952
Haynes, J.E. Walden (mgr.)	1926
Haynes, Justin	2009-11
Head, Crandall	2014
Hearn, Jabari	1995-97
Hedges, H.P. (mgr.)	1969-70
Henry, Sidney Mead	1923-24
Henslee, Joe Treadwell	1920
Herscher, Richard F.	1956-58
Hervey, Sammy Lewis	1973-74
Higginbotham, John L.	1966-68
Holkan, Bobby	1990-91
Hilburn, Marvin B.	1917
Hill, Harry O. (mgr.)	1953
Hinrichsen, Henry Emil (mgr.)	1958-59
Holland, Brett	2008
Hollmann, Mark	1980
Holm, Henry Thomas	1950-52
Holman, Dennis Ray	1965-67
Holyfield, Marcus	2013
Holyfield, Michael Wayne	1974
Hooks, Alexander Marcus	1927-28
Hoops, Ollie	1980
Hooser, Carroll L., Jr.	1964-66
Hopkins, Bryan	2003-06
Hopkins, Frank B. (mgr.)	1935
Hopkins, Ryan	2003-06
Horn, Auston	2010-11
Houghton, T.R. (mgr.)	1931-32

Hudnall, James Brown	1931
Hudson, Ja'Heim	2024
Hunt, Feron	2019-21
Hurt, Leonard B.	1921

I

Ihde, Josh	1998-99
Irby, Collis Parker	1924-25
Isham, Justin	2002-05

J

Jaccar, Michael Gabriel	1975-76
Jackson, Atlas (mgr.)	1919
Jackson, Clifford (mgr.)	1927
James, Johnnie	1979-81
James, Robert Bond	1958-59
Jasey, Isiah	2020-22
Jessen, Chris	1991-94
Johnson, Henry L.	1932-33
Johnson, Ray Melvin	1930-32
Johnson, Scott	1984-87
Johnson, William Elmo	1928-29
Jolly, Tyson	2020-21
Jones, Henry Arvil	1939-40
Jones, Howard Don	1969
Jones, Jalen	2012-13
Jones, R.F., Jr.	1923-25
Jones, Randy	1986
Jones, Robert Herchal	1965-67
Jones, W.N. (mgr.)	1929
Jordan, Stephen Thomas	1961-62
Jordan, W.L. (mgr.)	1951-52

K

Kastman, John Alfred	1952-53
Kattmann, Bruce Carl	1930
Keeton, Grover Clennon	1940-41
Keiffer, Edwin G.	1948-50
Keith, Wilbur Carroll	1940-41
Keller, Robert Alan	1944
Kelley, Jibran	2000-03
Kendall, Ralph Freeman	1952-53
Kennedy, Markus	2014-16
Kennemer, David (mgr.)	1943
Killen, Jon	2005-08
Kinzer, Greg	1990-93
Kitts, James R.	1920-22
Koncak, Jon	1982-85
Kontopoulos, Leo	2017
Korver, Clayton Paul	1971-72
Koulibaly, Jefferson	2023
Krebs, James Roland	1955-57
Krist, Allen	1997-98
Krog, Joel Thomas	1954-56
Kwiatkowski, Tomasz	2008-11

L

Landrum, Elijah	2018
Langkamp, Mark	1981
Lanier, Emory	2023-24
Larson, Jon Arthur	1961
Lee, George Lyle	1956
Lewis, Gerald	1990-93
Lewis, Kevin	1983-86
Lillard, Jame (mgr.)	1939
Lindsey, Edwin	1926-28
Lindsey, Paul (mgr.)	1929
Lloyd, Bryan Murray	1941, 46
Lobelson, Robert (mgr.)	1973-75
Lodwick, Peter Alan	1974-77
Logan, Charles (mgr.)	1956
Longino, Eric	1988-89
Loudermilk, Jan Ernest	1960-62
Love, James Chessel	1934
Lowe, Kris	2001-04
Lucas, Mike	1988-89



PLAYERS	COACHES	OPPONENTS	REVIEW	RESULTS	RECORDS	HONORS	MEDIA INFO
Lundblade, Kirk	1981-84	Orr, Maurice Stephenson	1936	Smith, B.H. (mgr.)	1954-55, 57	Williams, Shawn	2012-14
Luttman, Myles	2010-11	Osborn, Jack Harris	1944	Smith IV, Charles	2020-21	Williams, Terry	1984-87
Lutz, Charlie Earl	1949-51	Otis, Frank	2009-10	Smith, James Richard	1963-65	Williamson, Samuel	2023-24
M		Otstott, Daniel DuShayne (mgr.)	1928, 30	Smith, Leslee	2011-12	Willingham, Kenneth 'Dez'	2006-07
Maddox, John Wesley	1932	Owen, George W.	1948-50	Smith, Nigel	1999, 2001-03	Wilson, David	2001
Malone, Alex	2008-09	P		Smith, Robert Murray	1961	Wilson, Garrett	2013
Mangrum, Collin	2011	Painter, William H., Jr.	1943	Smith, Jalen	2022-24	Wilson, Mike	1991-93
Mann, J.B.	1926-28	Page, Kolin	1981	Smith, Tyreek	2024	Winborn, Coyle	1985-87
Manning, Russell (mgr.)	1965	Parks, Derrick	1983	Smith, William A. (mgr.)	1962-64	Woods, Stephen	1997-00
Manuel, Ryan	2012-15	Parks, Joseph Alexander (mgr.)	1972	Somerville, David Gene	1963-64	Wooldridge, Weldon H.	1925-27
Markette, Joe Bob	1942	Patsevich, Aliaksei	2011-12	Somerville, Tom	1977	Wright, Carl	1983-85
Marsh, Albert Plowman "Mike"	1964-65	Patterson, Tony	1989-90	Spain, Truman Foy	1934, 36	Wright, Edward, Jr.	1931-33
Marsh, Wilbur Darryl	1958-60	Pearson, Devon	2004-07	Speer, E. Dreuil	1926-27	Wright, Ricardo	2023-24
Martin, Grady Earl	1943, 49	Peel, Warren R.	1919	Spencer, Cameron	2007-08	Y	
Mason, Tim	1990-93	Penn, Percy John	1946, 48-49	Sprague, Charles C.	1937, 39-40	Yiğitoğlu, Samet	2025
Matthews, Perry George	1921-23	Perdue, Vernon	1986, 88, 90	Sterchi, Robert P. (mgr.)	1960-61	Young, Jackson	2023-25
Matthews, Troy	1994-97	Pertle, Dennis Craig	1972	Stewart, James Henry	1922, 24	Young, Jahmar, Jr.	2019, 2021-22
Maxwell, Hal Wendell	1929	Pharis, Billy	2002	Strange, Steven B.	1959-61	Young, Lawrence A., Jr.	1951
McBride, Darius	2022-23	Phelps, Zhuric	2022-24	Stringer, Robert Dike	1942	Youngkin, Grant	2020
McCain, Joe J.	1922	Phillips, Donald Eugene	1969-71	Strong, Gervais B.	1917	Z	
McClain, Clinton (mgr.)	1940	Phillips, Kenneth Lynn	1967-69	Sutton, Courtland	2016	Zachary, Foye A. "Smokey"	1933-35
McClung, Joe Butler (mgr.)	1921	Piehler, David	1980-83	Swanson, Jeffrey Stewart	1975-78	Zatopek, John R.	1946, 49
McCoy, Paul	2009-10	Pierce, G.L. (mgr.)	1944	Swedlund, Joel Iver	1975-78	Zorad, Paul	1995
McDowell, Dashawn	2017	Pink, Reginald	1982-85	T			
McGregor, Robert Bruce	1956-57	Poerner, Jay	1995-98	Tabor Jr., Alex	2020-21		
McIntosh, John Russell	1924-25	Prendergast, Alfred Patrick "Al"	1945	Taliaferro, N.E., III	1968-70		
McKinney, Carlton	1987-88	Prewitt, Robert Irvin "Bob"	1947-49	Tate, James Fletcher	1942		
McKnight, Alva F.	1917-20	Price, William Noland	1926	Teal, Harry Allen	1944-45		
McKnight, Tom Lee	1949	Puddy, Glenn	1985-86, 88-89	Terrell, Ira E.	1973-74, 76		
McLaughlin, Ettis D.	1930-32	Pugh, Roy Travis	1943, 47-48	Thiel, Zachary Brent	1972-74		
McMurray, Jahmal	2018-19	Putnam, Stephen Dale	1970-71	Thomas, Terry	1985-88		
McNeill, Darius	2021	Pyle, James	2017-19	Thompson, James B.	1961-63		
McReynolds, Bland (mgr.)	1947	R		Tijjani, Mohammed	1996-97		
Meadows, Gilbert Rice	1970	Rackauskas, Donatas	2003-04, 06-07	Timme, Matt	1992-95		
Michael, Glenn	1985	Rainer, William Joel	1966-67	Tipton, Lester Beal	1934-36		
Mike, Isiaha	2019-20	Raines, Claude	1921-22	Todorovic, Stefan	2022-23		
Miller, Brian	2002-04	Ramsey, John David	1964-66	Tolbert, Jordan	2016		
Miller, Buford Thomas "Tom"	1954-56	Ranspot, Keith Edgar	1936-37	Tomlinson, T.A. "Tommy"	1942-43, 47		
Miller, David Bruce	1970-72	Ray, Everett	2018, 2020-21	Traore, Yohan	2025		
Miller, Kevin "Boopie"	2025	Reay, Christopher	2004-05	Triplett, Ruben Francis	1972-73		
Mills, Kenneth Jefferson	1931-32	Redden, Trent	2004	Trout, John Edward	1971-72		
Mills, Orion Bruce	1960	Remphey, Bryan	2007	Tuszynski, John	1972-74		
Mills, Robert Herbert	1955-57	Reynolds, James Collon	1930-31	U			
Milton, Shake	2016-18	Rich, Jemeil	1995-97	Upshaw, Ike	1993		
Minton, Ellis Langan	1959	Riley, James Calvin	1932-33	Utter, Trey	2023-25		
Mitchell, Paul Dean	1950-51	Riphey, William (mgr.)	1923	V			
Moore, Ben	2014-17	Ritter, Paulius	2005-08	Valentino, Troy	1989-92		
Moore, Butch	1983-86	Roan, Oscar	1974	Van Beveren, Raymond	1991-94		
Moore, Nic	2014-16	Roberts, Derrick	2005-08	Vilde, Ricmonds	2012		
Moose, Joe E.	1917	Robertson, John Karl	1989-92	Voight, William Wendell	1967-69		
Moreira, Yanick	2014-15	Robertson, Luther	1975	W			
Morris, Brian	2006	Robinson II, Thines J.	1975-78	Walker, Ewell Doak, Jr.	1946		
Morris, Robert "Roby" White, III	1968	Roddy, Clyde A.	1918-19	Walker, Jordan	2012		
Morris, Ronnie R.	1954-56	Rollings, Burton B., Jr.	1945-48	Walker, Mike	2008-11		
Mudiyar, Jean-Micheal	2014-15	Rollings, Robert Bryan	1970-72	Wallace, Bruce C.	1925		
Muhammad, Reginald	1987-90	Ross, Quinton	2000-03	Ward, Bill Charles	1963-65		
Murphy, D.R.	1951-52, 54	Rowland, John Nelson	1946	Waters, William Edgar	1942		
Murphy, James M.	1973-74, 76	Rowson, Allen Francis	1923	Weathers, Marcus	2022		
N		Runnels, Forrest	1922-24	Weathers, Michael	2022		
Nabity, Tom	1998-2000	Russell, Lewis (mgr.)	1934	Welch, Gordon	1978-81		
Nash, Kermit Reed	1958-60	Russell, Nick	2013-14	Welch, Hugh Hamilton	1941-42		
Neeley, Alfred Dill	1930	S		Wendorf, Henry L., III	1964-65		
Nelson, David	2016	Sagehorn, John Christy	1974-75	Wheeler, Henry	1952		
Niemi, Mike	1999-02	Salmon, Lowell Harold	1947-50	White, CJ	2019-20		
Njie, Mo	2023-24	Samarrippas, Jeremiah	2011-12	Whitt, Jimmy, Jr.	2018-19		
Norman, Eric	2012	Sasser, Jeryl	1998-01	Wilfong, Luke	2018		
Norton, Johnson Douglas	1937-39	Scharffenberger, Carl L.	1954-56	Wilfong, Jonathan	2014-17		
Norton, Mike	2007	Scheibel, Tracy	1977-79	Wilhite, Clifton Carmen	1933-35		
Nutall, Zach	2022-23	Sebek, John William	1940-42	Wilkerson, Virgil L.	1939-41		
Nyakundi, Robert	2009-12	Seminick, Andy	1941-43	Wilkins, William R. (mgr.)	1941		
O		Showalter, Larry D.	1955-57	Williams, Derek	2009-10		
Odigie, Efe	2023	Shivers, David	1991-92, 94	Williams, Matt	2006		
Ofoegbu, Ike	2005-07	Sibley, Gary Wayne	1968-69	Williams, Max	1958-60		
Ofoegbu, Uche	2013	Siegmund, David O.	1962-63	Williams, Rhea Houston	1930-32		
Ojeleye, Semi	2017	Simpson, Patrick	2002-05	Williams, Richard	1929		
O'Kelley, Herschel Abner	1958	Simpson, W.C.	1923				
Oquendo, Kario	2025	Skeeters, William T.	1929-31				



SMU Numerical Roster Since 1954-55

SMU Numerical Roster since 1954-55

00

Ben Moore 2013-17
Jahmal McMurray 2017-19
Tyson Jolly 2019-21

0

Paulius Ritter 2004-08
Rodney Clinkscales 2009-12
Jefferson Koulibaly 2022-23
B.J. Edwards 2023-25

1

Patrick Simpson 2001-05
Brian Morris 2005-06
Bennie Rhodes 2007-08
Mouhammad Faye 2008-10
Collin Mangrum 2010-11
Ryan Manuel 2011-15
Shake Milton 2015-18
Feron Hunt 2018-21
Zhuric Phelps 2021-24
Chance Puryear 2024-25

2

Devon Pearson 2003-07
Justin Haynes 2008-11
Shawn Williams 2011-14
Yanick Moreira 2014-15
Sedrick Barefield 2015-16
Tom Wilson 2016-17
Darius McNeill 2019-21
Jalen Smith 2021-24
Boopie Miller 2024-25

3

Mike Willson 1990-93
Kwame Brown 1993-95
Renaldo Bratton 1998-01
Justin Isham 2001-05
Dez Willingham 2005-07
Derek Williams 2008-10
Leslee Smith 2010-12
Sterling Brown 2013-17
William Douglas 2017-19
Kendric Davis 2019-22
Stefan Todorovic 2022-23
Chuck Harris 2023-25

4

Troy Matthews 1993-97
Damon Hancock 1998-02
Trent Redden 2003-04
Thomas Andrews 2006-07
Kevin Dunleavy, Jr. 2011-13
Keith Frazier 2013-16
Charles Smith IV 2019-21
Tyler Lundblade 2021-22
Denver Anglin 2023-24

5

Billy Allen 1978-80
Jeryl Sasser 1997-01
Brian Miller 2001-05

Bryan Remphrey 2006-07
Ryan Maag 2008-09
Ricmonds Vilde 2010-12
Uche Ofoegbu 2012-13
Markus Kennedy 2013-16
Dashawn McDowell 2016-17
Ethan Chargois 2017-18
Nat Dixon 2018-19

Emmanuel Bandoumel 2019-22
Ricardo Wright 2022-24
Tibet Görener 2024-25

8

Kario Oquendo 2024-25

10

Ellis Minton 1956-59
Steve Jordan 1959-62
Hank Wendorf 1962-65
Bill Rainer 1965-67
Larry Delzell 1968-72
Mike Hanks 1972-73
Luther Robertson 1974-75
Ernest Nixon 1975-76
Phil Hale 1976-77
Mike Anderson 1977-78
Keith Beverly 1978-80
David Gadis 1980-84
Troy Dorer 1991-94
Jermeil Rich 1994-97
Duke Biggers 2002-03
Demetric Bennett 2003-04
Ike Ofoegbu 2004-07
Alex Malone 2007-09
Ryan Barbre 2009-10
Nick Russell 2011-12
Marcus Holyfield 2012-13
Kevin Dunleavy, Jr. 2013-15
Jarrey Foster 2015-19
Yor Anei 2020-21
Zach Nutall 2021-23
Samuell Williamson 2023-24
AJ George 2024-25

11

Larry Showalter 1954-57
Bobby James 1957-59
Gene Elmore 1961-64
Bob Begert 1964-67
Gib Meadows 1967-70
Tim Stare 1971-72
Rusty Bourquein 1972-73
Luther Robertson 1973-74
John Addison 1981-83
Johnny Fuller 1983-87
Mike Lucas 1987-89
Fred Kerr 1989-90
Jerome Elenez 1991-94
Jayson Heath 2000-01
Bryan Hopkins 2002-06
London Giles 2011-13
Nic Moore 2013-16
Samuell Williamson 2022-23

12

Oscar Furlong 1954-56

Max Williams 1957-60
Tommy Borders 1960-63
Dave Fearheller 1963-64
Don Jones 1966-69
Joe Redfearn 1970-71
Denny Pertle 1971-73
Pete Lodwick 1973-74
Mike Jaccar 1974-75
Joey Ceravolo 1976-80
Glenn Michael 1984-85
Anthony Anderson 1996-00
Bobby Aitkenhead 2002-04
Jon Killen 2004-08
Jeremiah Samarrippas 2010-12
Nick Russell 2012-14
James Pyle 2017-19
Tyreek Smith 2023-24

George Lee 1954-56
Bruce Mills 1959-60
John Driver 1960-63
John Ramsay 1963-64
Greg Emrick 1966-68
Scott Broyles 1968-69
Bobby Rollings 1969-72
Jimmy Murphy 1972-76
Quinton Ross 1999-03
Darren Baucham 2006-07
Brett Holland 2007-08
Frank Otis 2008-10
Aliaksei Patsevich 2010-12
Crandall Head 2013-14
Harry Froling 2016-17
CJ White 2018-20
Stefan Todorovic 2021-22
Mo Njie 2022-24
Mitchell Holmes 2024-25

13

Nelson Alexander 1954-55
Jerry Wolff 1957-58
Richard Williams 1958-59
Bobby Smith 1959-61
Bob Davis 1961-63
Bobby Carpenter 1963-65
Charles Hill 1968-69
Ruben Triplett 1971-73
Borquein Rusty 1973-75
Mike Jaccar 1975-76
Mike Anderson 1976-77
Ricci Greenwood 1977-79
Ollie Hoops 1979-80
Roderick Hampton 1987-91
Mohammed Tijjani 1995-97
Tomasz Kwiatkowski 2007-11
Courtland Sutton 2015-16
William Douglas 2019-21

14

Rick Herrscher 1955-58
Bobby Smith 1958-59
Jon Larson 1959-62
Denny Holman 1964-67
Gary Hawkins 1967-70
Rick Fleetwood 1970-73
John Sagehorn 1973-74
Dave Piehler 1979-83
Duke Biggers 2003-04
Derrick Roberts 2004-08
Austin Horn 2009-11
Cannen Cunningham 2011-15
Leo Kontopoulos 2016-17
Isiaha Mike 2017-20
Darius McBride 2021-23
Ja'Heim Hudson 2023-24

15

Carl Scharffenberger 1954-56
Don Carter 1956-57
Joel Krog 1954-56
Albert Brown 1956-58
Loren Wolf 1958-59
Jeff Ralph 1974-75
Richard Harris 1976-80
Keith Beverly 1980-82
Butch Moore 1982-86
Todd Alexander 1987-89
Cal Butler 1989-90
James Gatewood 1990-94
Nabity Tom 1997-00
Michael Dement 2001-05
Jonathan Wilfong 2013-14
Justin Martin 2014-15
David Nelson 2015-16
James Pyle 2016-17
Elijah Landrum 2017-18
Grant Youngkin 2018-20
Xavier Foster 2022-24
Jerrell Colbert 2024-25

16

Jan Loudermilk 1959-62
Rick Billik 1971-74
Chuck Anderson 1982-84
Erion Harris 1993-97
Eric Castro 2001-05
Bamba Fall 2005-09
Jalen Jones 2011-13
Ben Emelogu II 2014-18
Jahmar Young, Jr. 2018-22
Yohan Traore 2024-25

17

Herschel O'Kelley 1955-56
Ned Duncan 1956-58
Don Jansen 1958-59
Winnie Knickerbocker 1959-61
Frank Bumstead 1961-64
Andy Smith 1964-65
Roby Morris 1965-68
Joe Galindo 1974-75
Pete Lodwick 1975-77
Phil Hale 1977-80
Reginald Pink 1981-85
Kato Armstrong 1985-89
Gerald Lewis 1989-93
Chris Boyd 1993-94
Matt Fitzsimmons 1994-98
Ryan Hatch 2001-02



PLAYERS	COACHES	OPPONENTS	REVIEW	RESULTS	RECORDS	HONORS	MEDIA INFO
Ryan Hopkins	2002-06	Donatas Rackauskas	2002-07	Larry Easley	1978-79	Alan Cozart	1984-86
Mike Walker	2007-11	Garrett Wilson	2012-13	Kolin Page	1980-83	Eric Longino	1987-89
Brian Bernardi	2012-13	Ethan Chargois	2018-21	Terry Williams	1983-87	DeWayne Floyd	1998-01
Jonathan Wilfong	2014-17	Tristan Clark	2021-22	Tony Patterson	1988-90		
Luke Wilfong	2017-19			Keith Chambers	1990-93	44	
Isiah Jasey	2019-22	27		Paul Zorad	1994-97	Art Barnes	1954-55
Keon Ambrose-Hylton	2022-25	Don Carter	1954-56	Jibran Kelley	1999-03	Bill Eldridge	1955-56
				Cameron Spencer	2006-08	Bob Buddendorf	1956-57
		29		Semi Ojeleye	2015-17	Gary Sibley	1966-69
		Bob Clayton	1954-55	Jimmy Whitt, Jr.	2018-19	Butch Bostic	1975-76
23				Darius McBride	2019-21	Jeff Ralph	1976-77
Carter Creech	1959-60			Franklin Agunanne	2021-23	Raymond Dean	1977-79
John White	1960-61	30		Matt Cross	2024-25	Dwight Freeman	1979-80
Dave Somerville	1961-64	Ronnie Morris	1954-56			Carl Wright	1982-85
Charles Beasley	1964-67	Bill Eldridge	1956-58	34		Carlton McKinney	1986-88
Gene Phillips	1968-71	Doug Thompson	1958-59	Bob Jones	1964-67	Matt Timme	1991-95
Zack Thiel	1971-74	Jim Brockman	1961-64	Bobby Harrison	1967-70	Andrew Bliss	1995-96
John Sagehorn	1974-75	Joe Galindo	1972-74	James Howard	1970-71	Myles Luttman	2009-11
Mike Anderson	1975-76	Gordon Welch	1977-81	Mike Holyfield	1971-74		
Terry Thomas	1984-88	Randy Jones	1985-86	Tracy Scheibel	1976-79	45	
Brian Mayfield	1988-89	John Karl Robertson	1988-92	Mark Langkamp	1980-81	Bob McGregor	1954-57
Chad Allen	1990-94	Peter Bates	1992-96	John Colborne	1985-90	Bob Arnold	1974-77
Jermyn Bracey	1994-96	Chad Elsey	1997-99	David Shivers	1990-94	Reggie Franklin	1977-79
Stephen Woods	1996-00	Ryan Harp	2007-11	Willie Davis	1997-01	Terry Domino	1979-80
Lavardicus Atkins	2000-04	Jordan Dickerson	2012-13	Brian Epps	2005-07	Copley Broer	1997-00
Matt Williams	2005-06			Jordan Walker	2011-12		
Joston Benton	2007-08	31		Ben Moore	2013-14	50	
Paul McCoy	2008-10	Tom Miller	1954-56			Jeff Swanson	1974-78
Jordan Tolbert	2014-16	Herschel O'Kelley	1956-58	35		Brad Branson	1978-80
Akoy Agau	2017-18	Bragg Stockton	1958-59	John Engelmann	1957-59	Bobby Holkan	1987-91
Alex Tabor, Jr.	2019-21	Ronnie Merritt	1962-63	Tom Hillary	1961-62	Ike Upshaw	1991-93
Michael Weathers	2021-22	John Ramsay	1964-66	Mike Marsh	1963-65	Nigel Smith	1998-03
Efe Odigie	2022-23	Woody Taliaferro	1966-67	John Higginbotham	1965-68	Marcus Weathers	2021-22
Niccolo Kalischer-Stork	2024-25	Scott Broyles	1969-71	Dave Morris	1968-70		
		John Tuszyński	1971-74	Clayton Korver	1970-73	52	
		Jeff Ralph	1975-76	Gary Hetherington	1974-75	Glenn Puddy	1984-89
24		Chuck Anderson	1981-82	Roy Streed	1975-78	Raymond Van Beveren	1990-94
Bobby Mills	1954-57	Derrick Parks	1982-83	Gary Buckland	1978-80	Peter McNulty	2001-02
Kim Nash	1957-60	Mark Grafenreed	1994-98	Kirk Lundblade	1981-84		
James Thompson	1960-63	Alex Craft	2002-03	Coyle Winborn	1984-88	53	
Mike Harvey	1963-66	Cort Hoge	2008-09	Eric Norman	2011-12	Jon Koncak	1981-85
Pete Lodwick	1974-75	Shawn Williams	2010-11	Yanick Moreira	2013-14	Vernon Perdue	1985-90
Mark Davis	1976-80	Jimmy Whitt, Jr.	2016-18	Jackson Young	2022-25		
David Eicher	1980-82	Trey Utter	2022-25			54	
Troy Valentino	1988-92			40		Tom Somerville	1975-78
Chris Miller	1992-93			Bobby Elder	1957-60	Mark Hollmann	1979-80
Bryan Ballowe	1993-94	32		Kerry Compton	1963-64	Kirk Lundblade	1980-81
Jay Poerner	1994-98	Jim Krebs	1954-57	Bill Voight	1966-69	Larry Davis	1981-85
Kris Lowe	2000-04	Steve Strange	1958-61	Jeff Watson	1972-73	Greg Kinzer	1989-93
Mike Norton	2006-07	Mike Marsh	1961-62	Bob Arnold	1973-74	Jon Forinash	1998-02
Robert Nyakundi	2007-12	Jim Smith	1962-65	Joe Swedlund	1974-78		
Jean-Micheal Mudiay	2013-15	Greg Emrick	1965-66	Johnnie James	1978-82	55	
Jake Brudish	2015-16	Donnie Berg	1967-70	Josh Ihde	1997-99	Adrian Caldwell	1986-87
Everett Ray	2017-21	Craig Heap	1970-71	Billy Pharis	2001-02	Michael Niemi	1998-02
Everett Ray	2017-21	Ira Terrell	1972-76	Christopher Reay	2003-05		
Emory Lanier	2022-24	John Briggs	1980-85				
Samet Yigitoglu	2024-25	Reginald Muhammad	1985-90				
		Chris Jessen	1990-94	41			
		Bobby Dimson	1994-98	Allen Krist	1996-98		
25							
Wilbur Marsh	1957-60	33		42			
David Siegmund	1960-63	Bob Knapo	1956-57	David Miller	1969-72		
Carroll Hooser	1963-66	Carter Creech	1957-59	Jeff Cummings	1972-74		
Lynn Phillips	1966-69	Jim Hammond	1959-62	T.J. Robinson	1974-75		
Steve Putnam	1969-72	Bill Ward	1962-65	Anthony Garner	1975-76		
Sammy Hervey	1972-74	Stan Slaughter	1965-66	Kevin Lewis	1982-86		
Dwight Freeman	1980-81	Woody Taliaferro	1967-70	Jabari Hearn	1993-97		
Craig Garrett	1982-83	Jack Trout	1970-72	Papa Dia	2007-11		
Scott Johnson	1983-87	Bill Marcellus	1972-74				
J.D. Green	1987-89	T.J. Robinson	1975-78	43			
Tim Mason	1989-93						
David Willson	2000-01						

Bold Name Indicates Honored Jersey
#23 - Gene Phillips
#32 - Jim Krebs (Retired Jersey)
#32 - Ira Terrell
#53 - Jon Koncak



SMU Basketball - Honored Jerseys & Athletics Hall Of Fame Members



CLYDE CARTER
SMU Athletics Hall Of Fame - May 4, 2018
No. 40 1933-35

Clyde Carter played football and basketball on the Hilltop, earning All-America honors on the gridiron in 1934. As a tackle, he led SMU to an 8-2-2 record as a senior in 1934. On the hardwood, Carter was a three-year letterwinner that guided the Mustangs to a 14-3 record to capture the 1934-35 Southwest Conference Championship.



BILLY DEWELL
SMU Athletics Hall Of Fame - 1984
No. 39 1936-39 6-4, 200, C

Billy Dewell was inducted into the SMU Athletics Hall of Fame in 1984. He was SMU's first three-time All-Southwest Conference honoree in basketball (1936-37, 1937-38, 1938-39) and was a part of the 1936-37 SWC championship team. He was also the team captain for the 1937-38 season.

Dewell also played football from 1936-38 and was All-SWC as an end in 1938. Selected by the Philadelphia Eagles during the 1939 NFL draft and then played seven seasons for the Chicago Cardinals (1940-41, 1945-49).

He also earned three letters in baseball at SMU and was the first SMU athlete to receive All-SWC recognition in three sports.

He totaled nine varsity letters and three freshman letters in his years on the Hilltop.

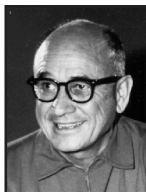
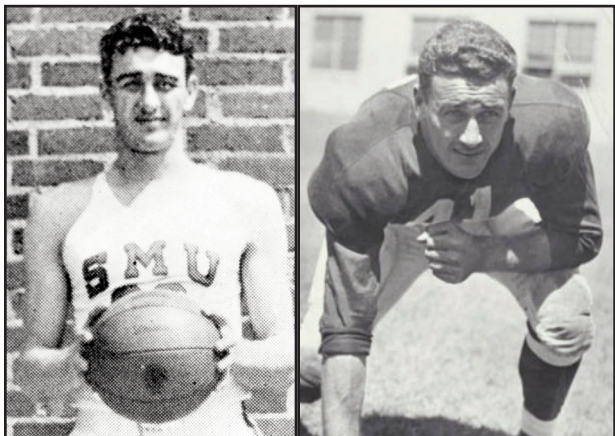

E.O. "DOC" HAYES
SMU Athletics Hall Of Fame - May 18, 2012
Head Coach 1947-67
8 SWC Titles 6 NCAA Tournaments
1956 Final Four

Doc Hayes put SMU basketball on the national map. In 20 seasons from 1947-67, he won a Southwest Conference record eight titles and went to six NAAs, advancing to the Final Four in 1956. He was 299-192 with a 163-97 SWC record. His squads finished second twice and third on four occasions.

He had 18 players earn 30 All-SWC honors. Jim Krebs was SMU's first All-American in 1956-57 and Rick Herscher was 1957-58 SWC Player-of-the-Year.

SMU's 1954-55 season was his first SWC title, coming in his eighth season. It was SMU's first crown in 18 years and the first of four straight and eight in 13 seasons. In that 13 years, SMU was 219-112 (.662), 126-25 (.834) at home, and 125-51 (.710) in the SWC. The team also opened Moody Coliseum for the 1956-57 season. His squads also claimed three SWC Christmas Tournaments (1952-53, 55-56, 56-57).

NCAA

1955 - West 4th
1956 - Final Four 4th
1957 - West 3rd
1965 - Midwest 3rd
1966 - Midwest 3rd
1967 - Midwest 2nd

SWC Champs

1954-55
1955-56
1956-57
1957-58 (co)
1961-62 (co)
1964-65 (co)
1965-66
1966-67

SWC Christmas Tournament Champs

1952-53
1955-56
1956-57

1956 SOUTHWEST CONFERENCE CHAMPS

THIRD TEAM ALL-AMERICAN
JIM KREBS -
FIRST TEAM ALL-CONFERENCE
BOBBY HILLS
LARRY SHOWALTER
TEAM RANKED FIRST NATIONALLY IN PERCENT OF FREE THROWS MADE -



SOUTHWEST CONFERENCE RECORD
WON 12, LOST 0.
FULL SEASON RECORD
WON 26, LOST 4.
NATIONAL RANKING
AP 7th
UP 6th
INS 7th

FIRST ROW: B. HILLS, R. HERSCHER, CAPTAIN J. KROG, COACH DOC HAYES, J. KREBS, L. SHOWALTER, COACH BOB PREWITT.
SECOND ROW: PRESIDENT WILLIS TATE, B. ELDRIDGE, P. LEE, R. MORRIS, H. O'KELLY, C. SCHARFFENLAGER, B. Mc GREGOR, T. MILLER.
BACK ROW: C. LOGAN and K. SMITH, STUDENT MANAGERS.

**RICK HERRSCHER****SMU Athletics Hall Of Fame - May 3, 2013****No. 15 1955-58 6-3, 182, F
St. Louis, Missouri (Cleveland HS)**

Rick Herrscher was inducted to the SMU Athletics Hall of Fame on May 3, 2013. He played basketball for the Mustangs from 1955-58.

Herrscher played guard, forward and post as he helped the Mustangs to three Southwest Conference titles (1955-56, 1956-57, 1957-58) and was a key part of the 1956 NCAA Final Four team. The Mustangs also advanced made the 1957 NCAA Tournament.

He was named All-SWC First Team in the 1956-57 and 1957-58 seasons and was SWC Player of the Year in 1957-58, averaging 17.5 points and 7.4 rebounds per game.

Herrscher was also the leading hitter and top RBI man for the SMU baseball team. Following graduation from SMU, Herrscher played professional baseball for five years, ending his career in the big leagues in 1962 with the New York Mets.

**DENNY HOLMAN****SMU Athletics Hall Of Fame - May 4, 2018****No. 15 1964-67 6-3, 170, G
Dallas, Texas (Hillcrest HS)**

Denny Holman helped the Mustangs to three straight Southwest Conference titles and NCAA Tournaments, including a regional final appearance as a senior in 1967. He was named SWC Player of the Year in 1967, also earning all-conference and all-district selections. The Mustangs went 54-25 during his seasons on the Hilltop with a 33-9 league record. Holman went on to play professionally for the Dallas Chaparrals.

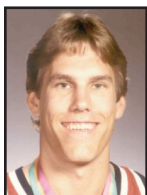
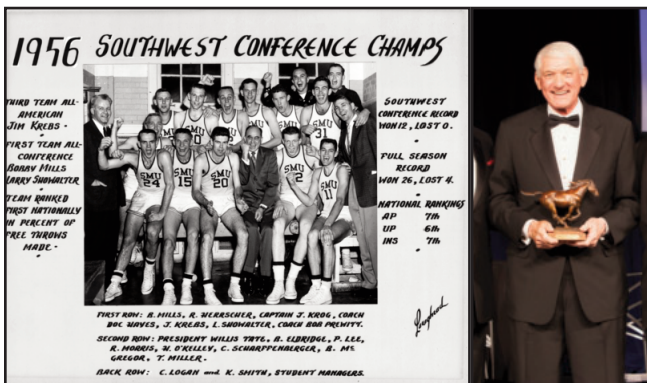
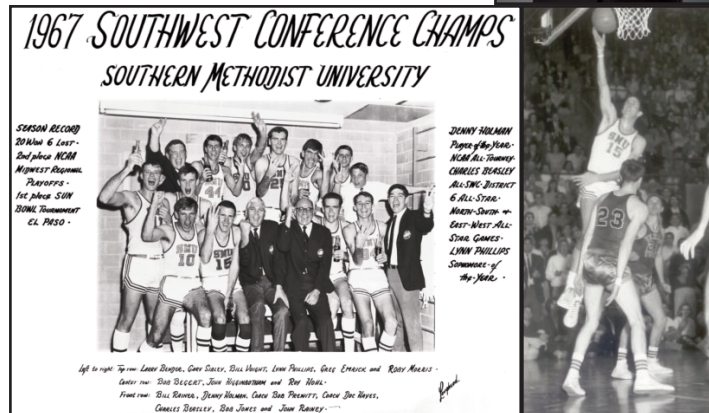
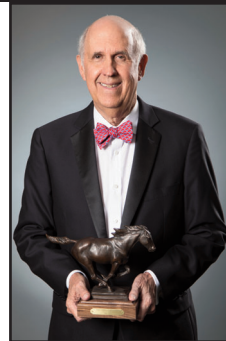
**JON KONCAK****Jersey Honored - Feb. 23, 2008****SMU Athletics Hall Of Fame - May 7, 2010****No. 53 1981-85 7-0, 240, C
Kansas City, Missouri (Center HS)**

SMU raised Jon Koncak's jersey to the rafters of Moody Coliseum during a halftime ceremony on Feb. 23, 2008. He was later inducted to the SMU Athletics Hall of Fame in 2010.

Koncak wore number 53 during his basketball career from 1981-85. Koncak was the second consensus All-American from SMU men's basketball, earning the honor during the 1984-85 season. He led the Mustangs to two NCAA Tournaments in 1984 and 1985, advancing to the second round each year.

Koncak led the team in scoring his final three years while compiling a 67-29 record in that span. The Mustangs spent the entire 1984-85 season in the Associated Press top-25, reaching as high as No. 2 at the end of January. He was a member of the gold-medal winning 1984 U.S. Olympic team.

Koncak was a first-round selection of the Atlanta Hawks in the 1985 NBA draft and went on to a 12-year NBA career, spending the first 10 seasons with the Hawks. Koncak holds SMU career rankings of first in rebounds (1169), first in blocks (278), third in scoring (1784 points), and second in field-goal percentage (.559).





JIM KREBS

Jersey Honored - Feb. 23, 2002

SMU Athletics Hall Of Fame - May 1, 2009

No. 32 1954-57 6-8, 225, C

Webster Groves, Missouri (Webster Groves HS)

Jim Krebs wore number 32 at SMU from 1954-57. He was a three-time All-Southwest Conference First-Team selection and a two-time All-American as he led the Mustangs to three SWC titles and three NCAA Tournaments in 1955, 1956 and 1957.

The Mustangs advanced to the 1956 Final Four before falling to top-ranked San Francisco in the national semifinal. The team was ranked by the Associated Press from Jan. 10 of the 1955-56 season through the end of the 1956-57 campaign. The Mustangs reached as high as third in January of 1957, and were fourth at the end of the season when they lost to second-ranked Kansas in overtime in the NCAA Midwest Regional at Moody Coliseum.

In 1956, he was a third-team All-America honoree and followed that with a consensus first-team selection in 1957.

He was a first-round selection of the Minneapolis Lakers in the 1957 NBA Draft and spent seven seasons with the franchise.

At the conclusion of his collegiate career, Krebs was SMU's all-time leader in scoring (1753) and rebounding (840). Krebs set the then SMU scoring record when he tallied a career-high 50 points as the Mustangs defeated Texas 109-96 on Feb. 7, 1956.

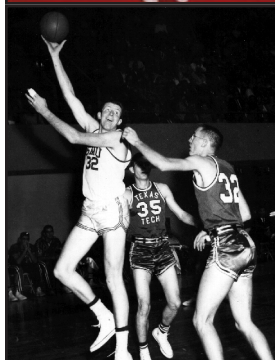
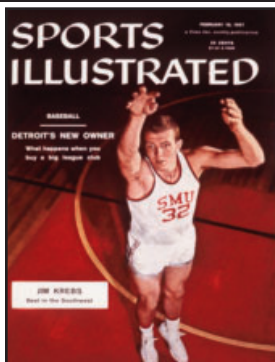

BOBBY MILLS

SMU Athletics Hall Of Fame - Nov. 4, 2022

No. 24 1954-57 6-0, 180, G

St. Louis, Missouri (Cleveland HS)

Bobby Mills was inducted to the SMU Athletics Hall of Fame on Nov. 4, 2022. He played basketball for the Mustangs from 1954-57.

Mills was a two-time All-Southwest Conference guard from 1954-57. He helped lead the Mustangs to three straight SWC Championships and three NCAA Tournaments, including a run to the 1956 Final Four. He captained the 1956-57 team as the Mustangs claimed a third straight SWC crown.

Mills was second on the team in scoring as a junior and senior behind All-American and 2009 SMU Hall of Fame inductee Jim Krebs.

Mills' was second in career scoring at the end of his career with 1,027 points in 82 games.

He is the third member of the 1956 Final Four team inducted to the SMU Hall of Fame, joining Krebs and 2013 inductee Rick Herscher.

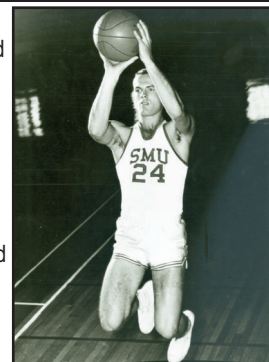

NIC MOORE

SMU Athletics Hall Of Fame - Sept. 20, 2024

No. 11 2013-16 5-9, 170, G

Winona Lake, Indiana (Warsaw HS)

Nic Moore was a two-time AAC Player of the Year, two-time honorable mention All-American and three-time All-AAC First-Team selection while playing for the Mustangs from 2013-16.

He led the Mustangs to the 2015 AAC regular season and tournament titles. SMU was ranked in the Top 25 all three seasons, reaching as high as No. 8. He was a candidate for the Wooden Award, Naismith Trophy, Bob Cousy Point Guard of the Year, Oscar Robertson Trophy, Lute Olson Award and Senior CLASS Award.

The Mustangs went 79-22 in his three seasons, including a 50-4 home record. In 2014, the Mustangs reached the NIT title game. In 2015, he was a starter for the Gold-Medal winning Team USA at the 2015 World University Games.

He finished his SMU career No. 2 in assists (508), No. 3 in threes made (225), No. 4 in assists per game (5.1), No. 4 on free-throw percentage (83.8), No. 6 in 3-point percentage (42.1), tied at No. 9 in steals (136), tied No. 10 in steals per game (1.4) and No. 11 in points (1,462).

He went on to play professionally in Italy and Spain from 2016-23.



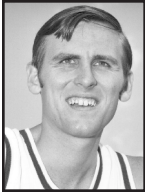

GENE PHILLIPS

Jersey Honored - Jan. 28, 2018
SMU Athletics Hall Of Fame - May 6, 2011
No. 23 1968-71 6-4, 175, G
Houston, Texas (Jones HS)

Gene Phillips was inducted into the SMU Athletics Hall of Fame on May 6, 2011, and had his jersey honored in a halftime ceremony at Moody Coliseum on Jan. 28, 2018. He played basketball for the Mustangs from 1968-71.

Phillips was a three-time Southwest Conference Player of the Year and SWC first team honoree. He averaged 26.1 points and 7.5 rebounds per game during his three-season career on the Hilltop.

He set the program record with 1,932 career points, which is still second. His 26.1 points per game for a career are also the SMU standard. He also holds the marks for the top two seasons at SMU in scoring and scoring average; totaling 737 points with a 28.3 average in 1970-71 and adding 685 points for a 28.5 average in 1969-70. He set the SMU and SWC record with 51 points at Texas on March 2, 1971, and scored 30 or more points 24 times.

He was selected by the Milwaukee Bucks in the 1971 NBA Draft and played two seasons with the ABA's Dallas Chaparrals.

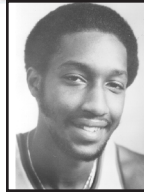

IRA TERRELL

Jersey Honored - Jan. 12, 2019
SMU Athletics Hall Of Fame - May 18, 2012
No. 32 1972-76 6-8, 205, C
Dallas, Texas (Roosevelt HS)

Ira Terrell was inducted into the SMU Athletics Hall of Fame on May 18, 2011. He played basketball for the Mustangs from 1972-76.

Terrell was the 1976 Southwest Conference Player of the Year and was a three-time All-SWC first team honoree (1972-73, 1973-74, 1975-76).

He is the only Mustang to average a double-double for three seasons. He finished his career as the SMU leader and now ranks second all-time in rebounds (1,077). He is also sixth in scoring (1,715) and second in career scoring average (21.4).

In 1973-74, Terrell led the Mustangs to a tie for second in the SWC and the Collegiate Coaches Association postseason tournament.

Terrell was selected by the Phoenix Suns in the third round of the 1976 NBA Draft. From 1976-78, he played for the Suns, New Orleans Jazz and Portland Trailblazers.





SMU Player Register Since 1954



John Addison - G/F, 6-6, 190, #11 - Kansas City, Missouri (Pem-Day/Colorado)
GP-GS FG-A Pct 3FG-A Pct FT-A Pct Reb Avg A TO Blk Stl Pts Avg
1981-82 So. 27-27 143-321 .445 61-77 .792 133 4.9 129 74 5 28 347 12.9
1982-83 Jr. 4-4 6-14 .429 5-6 .833 10 2.5 10 4 0 2 17 4.3
TOTALS 31-31 149-335 .445 66-83 .795 143 4.6 139 78 5 30 364 11.7
1981-82 SWC 16-16 78-189 .413 26-33 .788 74 4.6 75 42 2 12 182 11.4
1982-83 SWC DNP
CONF. 16-16 78-189 .413 26-33 .788 74 4.6 75 42 2 12 182 11.4



Franklin Agunanne - F, 6-9, 240, #33 - Abuja, Nigeria (La Lumiere [Indiana]/Loyola Chicago)
GP-GS FG-A Pct 3FG-A Pct FT-A Pct Reb Avg A TO Blk Stl Pts Avg
2021-22 Jr. 23-2 11-20 .550 0-0 4-9 .444 43 1.9 5 5 3 26 1.1
2022-23 Sr. 16-2 4-12 .333 0-0 1-2 .500 20 1.3 1 4 0 0 9 0.6
TOTALS 39-4 15-32 .469 0-0 5-11 .455 63 1.6 6 9 3 35 0.9
2021-22 AAC 16-2 10-17 .588 0-0 3-5 .600 29 1.8 5 2 3 1 23 1.4
2022-23 AAC 7-1 1-5 .200 0-0 1-2 .500 7 1.0 1 1 0 0 3 0.4
CONFERENCE 23-3 11-22 .500 0-0 4-7 .571 36 1.6 6 3 3 1 26 1.1
2021-22 AAC-T 1-0 0-0 0-0 0-0 1 1.0 0 0 0 1 0 0.0
2022-23 AAC-T 0-0 0-0 0-0 0-0 0 0.0 0 0 0 0 0 0.0
CONF. TOUR. 1-0 0-0 0-0 0-0 1 1.0 0 0 0 1 0 0.0
2021-22 NIT 2-0 1-3 .333 0-0 1-2 .500 8 4.0 0 3 2 1 3 1.5



Akoy Agau (uh-gow) - F, 6-8, 235, #23 - South Sudan (Omaha Centra HS [Neb.]/Louisville/Georgetown)
GP-GS FG-A Pct 3FG-A Pct FT-A Pct Reb Avg A TO Blk Stl Pts Avg
2017-18 Sr. 27-9 44-86 .512 5-15 .333 42-60 .700 96 3.6 17 33 12 7 135 5.0
2017-18 AAC 18-7 34-62 .548 3-9 .333 26-39 .667 74 4.1 12 22 10 4 97 5.4
2017-18 C-Tour. 2-2 10-16 .625 2-4 .500 7-8 .875 9 4.5 4 7 1 1 29 14.5



Bobby Aitkenhead - G, 6-2, 195, #12 - Guatemala City, Guatemala (Colegio Metropolitano)
GP-GS FG-A Pct 3FG-A Pct FT-A Pct Reb Avg A TO Blk Stl Pts Avg
2002-03 So. 11-0 2-3 .667 0-1 .000 1-2 .500 2 0.2 1 1 0 1 5 0.5
2003-04 Jr. 4-0 0-1 .000 0-0 0-3 .000 2 0.5 0 1 0 1 0 0.0
TOTALS 15-0 2-4 .500 0-1 .000 1-5 .200 4 0.3 1 2 0 2 5 0.3
2002-03 WAC 8-0 2-3 .667 0-1 .000 1-2 .500 0 0.0 1 1 0 1 5 0.6
2003-04 WAC 3-0 0-1 .000 0-0 0-3 .000 2 0.7 0 1 0 1 0 0.0
CONF. TOTALS 11-0 2-4 .500 0-1 .000 1-5 .200 2 0.2 1 2 0 2 5 0.5



Nelson Alexander - F, 6-3, 185, #14 - San Antonio, Texas (Thomas Jefferson HS)
GP-GS FG-A Pct 3FG-A Pct FT-A Pct Reb Avg A TO Blk Stl Pts Avg
1954-55 Sr. 1-0 1-4 .250 0-0 1-2 .500 2 2 0 0 3 0.0
1954-55 NCAA 1 0-1 .000 0-0 1 1.0 0 0 0 0 0.0



Todd Alexander - G, 5-11, 180, #20 - Waxahachie, Texas (Waxahachie HS/Minnesota)
GP-GS FG-A Pct 3FG-A Pct FT-A Pct Reb Avg A TO Blk Stl Pts Avg
1987-88 Jr. 35-0 161-328 .491 82-181 .453 103-118 .873 128 3.7 152 61 5 45 507 14.5
1988-89 Sr. 10-4 36-86 .419 10-37 .270 18-28 .643 28 2.8 24 27 0 16 100 10.0
TOTALS 45-4 197-414 .476 92-218 .422 121-146 .829 156 3.5 176 88 5 61 607 13.5
1987-88 SWC 16-0 63-130 .485 36-72 .500 36-45 .800 52 3.3 55 24 24 16 198 12.4
1988-89 SWC 5-3 20-42 .476 3-18 .167 8-13 .615 15 3.0 10 16 0 6 51 10.2
CONF. 21-3 83-172 .483 39-90 .433 44-58 .759 67 3.2 65 40 24 22 249 11.9
1987-88 NCAA 2-2 9-23 .391 4-11 .364 6-6 1.00 4 2.0 8 2 0 3 28 14.0



Billy Allen - G, 6-0, 165, #5 - Dallas, Texas (Highland Park HS)
GP-GS FG-A Pct 3FG-A Pct FT-A Pct Reb Avg A TO Blk Stl Pts Avg
1978-79 Fr. 24-24 117-267 .438 87-115 .757 32 1.3 213 95 2 28 321 13.4
1979-80 So. 28-28 132-283 .466 110-131 .840 58 2.1 255 107 1 31 374 13.4
TOTALS 52-52 249-550 .453 197-246 .801 90 1.7 468 202 3 59 695 13.4
1978-79 SWC 13-13 45-143 .399 44-58 .759 18 1.4 113 55 1 9 158 11.4
1979-80 SWC 16-16 65-151 .430 60-72 .833 30 1.9 123 54 0 14 190 11.9
CONF. 29-29 1007-294 .415 104-130 .800 48 1.7 236 109 1 23 348 12.0



Chad Allen - G, 6-3, 185, #23 - Traverse City, Michigan (Traverse City HS)
GP-GS FG-A Pct 3FG-A Pct FT-A Pct Reb Avg A TO Blk Stl Pts Avg
1990-91 Fr. 26-15 65-167 .389 36-90 .400 45-51 .882 48 1.8 29 31 0 12 211 8.1
1991-92 So. 28-5 38-131 .290 24-78 .308 24-35 .686 27 1.0 8 13 0 5 124 4.4
1992-93 Jr. 27-18 78-178 .438 44-108 .407 35-44 .795 62 2.3 30 15 0 15 235 8.7
1993-94 Sr. 27-15 91-252 .361 57-150 .380 27-30 .900 56 2.1 26 27 2 12 266 9.9
TOTALS 108-53 272-728 .374 161-426 .378 131-160 .819 193 1.8 93 86 2 44 836 7.7
1990-91 SWC 16-13 47-124 .379 26-71 .366 30-32 .938 31 1.9 20 17 0 10 150 9.4
1991-92 SWC 14-0 18-61 .295 13-41 .317 12-18 .667 10 0.7 2 6 0 0 61 4.4
1992-93 SWC 14-9 45-102 .441 25-58 .431 26-33 .788 37 2.6 15 7 0 7 141 10.1
1993-94 SWC 14-4 33-95 .347 21-61 .344 4-4 1.00 17 1.2 12 11 0 5 91 6.5
CONF. 58-26 143-382 .374 85-231 .368 72-87 .828 95 1.6 49 41 0 22 443 7.6
1992-93 NCAA 1-0 0-4 .000 0-3 .000 0-0 0 0.0 1 0 0 0 0 0.0



Keon Ambrose-Hylton (key-on am-brose hil-ton) F, 6-9, 220, #22 - Toronto, Ontario (Andrews Osborne Academy / Alabama)
GP-GS FG-A Pct 3FG-A Pct FT-A Pct Reb Avg A TO Blk Stl Pts Avg
2022-23 Jr. 32-3 46-70 .657 2-5 .400 14-27 .519 90 2.8 9 9 22 7 108 3.4
2023-24 Sr. 33-20 98-153 .641 2-8 .250 31-62 .500 137 4.2 25 14 28 14 229 6.9
2024-25 Sr. 35-1 57-101 .564 4-18 .222 21-32 .656 86 2.5 16 17 11 4 139 4.0
TOTALS 100-24 201-324 .620 8-31 .258 66-121 .545 313 3.1 50 40 61 25 476 4.8
2022-23 AAC 18-3 31-46 .674 2-3 .667 9-21 .429 61 3.4 4 8 13 5 73 4.1
2023-24 AAC 18-7 46-82 .561 1-4 .250 16-33 .485 78 4.3 14 7 19 8 109 6.1
2024-25 ACC 20-0 31-53 .585 1-9 .111 6-14 .429 47 2.4 9 7 5 2 69 3.5
CONF. 56-10 108-181 .597 4-16 .250 31-68 .456 186 3.3 27 37 15 25 45.5
2022-23 AAC-T 1-0 0-0 0-0 0-0 1 1.0 0 0 1 0 0 0.0
2023-24 AAC-T 1-0 1-2 .500 0-0 2-3 .667 5 5.0 2 1 0 0 4 4.0
2024-25 AAC-T 2-0 5-6 .833 0-0 4-4 1.00 7 3.5 2 1 0 0 14 7.0
CONF. TOUR. 4-0 6-8 .750 0-0 6-7 .857 13 3.3 4 2 1 0 18 4.5
2023-24 NIT 1-0 1-3 .333 1-1 1.00 0-0 1 1.0 1 1 0 0 3 3.0
2024-25 NIT 2-0 1-3 .333 0-1 .000 0-0 4 2.0 1 1 2 1 2 1.0
POSTSEASON 3-0 2-6 .333 0-0 5 1.7 2 2 2 1 5 1.7



Anthony Anderson - G, 6-3, 190, #12 - Compton, California (Centennial HS)
GP-GS FG-A Pct 3FG-A Pct FT-A Pct Reb Avg A TO Blk Stl Pts Avg
1996-97 Fr. 18-0 8-39 .205 4-18 .222 1-6 .167 17 0.9 4 5 2 3 21 1.2
1997-98 So. 26-0 31-71 .437 12-30 .400 4-5 .800 20 0.8 13 10 1 12 78 3.0
1998-99 Jr. 13-0 2-16 .125 1-8 .125 0-0 5 0.4 2 1 0 2 5 0.4
1999-00 Sr. 17-1 7-23 .304 3-13 .231 4-6 .667 8 0.5 6 5 0 6 21 1.2
TOTALS 74-1 48-149 .322 20-69 .290 9-17 .529 50 0.7 25 21 3 23 125 1.7
1996-97 WAC 11-0 6-26 .231 4-13 .308 1-5 .200 10 0.9 2 4 2 3 17 1.5
1997-98 WAC 14-0 11-25 .440 5-11 .455 3-3 1.00 9 0.6 7 6 1 4 30 2.1
1998-99 WAC 3-0 0-1 .000 0-0 0-0 0 0.0 0 0 0 1 0 0.0
1999-00 WAC 5-1 2-7 .286 1-3 .333 0-0 3 0.6 1 1 0 0 5 1.0
CONF. 33-1 19-59 .322 10-27 .370 4-8 .500 22 0.7 10 11 3 8 52 1.6
1999-00 NIT 1-0 0-3 .000 0-3 .000 1-2 .500 0 0.0 1 0 0 2 1 1.0



Chuck Anderson - G, 6-5, 190, #31, #21 - North Platte, Nebraska (Converse HS / Nebraska)
GP GS FG-A Pct FT-A Pct Reb Avg A TO Blk Stl Pts Avg
1981-82 So. 22-9 21-63 .333 23-26 .885 29 1.3 33 19 1 2 65 3.0
1982-83 Jr. 28-14 35-71 .493 34-47 .723 55 2.0 17 27 0 14 104 3.7
1983-84 Sr. 33-0 29-59 .492 26-35 .743 26 0.8 21 22 1 2 84 2.5
TOTALS 83-23 85-193 .440 83-108 .769 110 1.3 71 68 2 18 253 3.0
1981-82 SWC 15-6 15-47 .319 17-19 .895 22 1.5 21 13 1 2 47 3.1
1982-83 SWC 16-9 17-36 .472 18-23 .783 29 1.8 13 17 0 7 52 3.3
1983-84 SWC 16-0 15-32 .469 7-10 .700 13 0.8 7 11 0 0 37 2.3
CONF. 47-15 47-115 .409 42-52 .808 64 1.4 41 41 1 9 136 2.9
1983-84 NCAA 2-0 2-3 .667 4 2.0 2 1 0 0 6 3.0



Mike Anderson - G, 5-10, 145, #23, #14, #10 - Ada, Oklahoma (Ada HS)
GP FG-A Pct FT-A Pct Reb Avg A TO Blk Stl Pts Avg
1975-76 Fr. 16 5-14 .357 5-12 .417 6 0.4 7 15 0.9
1976-77 So. 8 4-12 .333 4-12 .333 2 0.3 5 5 0 3 8 1.0
1977-78 Jr. 1 0-0 0-0 1 1.0 2 2 0 0 0 0.0
TOTALS 25 9-26 .346 5-13 .385 9 0.4 14 7 0 3 23 0.9
1975-76 SWC 10 4-8 .500 3-5 .600 0 0.0 4 11 1.1
1976-77 SWC 4 0-3 .000 0-1 .000 1 0.3 1 1 0 1 0 0.0
1977-78 SWC 0
CONF. 14 4-11 .364 3-6 .500 1 0.1 5 1 0 1 11 0.8



Thomas Andrews - G, 6-0, 185, #4 - Plano, Texas (Trinity Christian Academy)
GP-GS FG-A Pct 3FG-A Pct FT-A Pct Reb Avg A TO Blk Stl Pts Avg
2006-07 Fr. 6-0 0-1 .000 0-0 2-2 1.00 0 0.2 0 2 0 0 2 0.3
2006-07 CUSA 1-0 0-0 0-0 2-2 1.00 0 0.0 0 0 0 0 2 2.0
2006-07 C-Tour. 0-0



Yor Anei (uh-nay) - G, 6-10, 220, #10 - Overland Park, Kansas (Lee's Summit West HS [Mo.]/Oklahoma State)
GP-GS FG-A Pct 3FG-A Pct FT-A Pct Reb Avg A TO Blk Stl Pts Avg
2020-21 Jr. 11-1 27-46 .587 1-7 .143 18-24 .750 24 2.2 3 12 24 5 73 6.6
2020-21 AAC 10-1 25-43 .581 1-7 .143 17-23 .739 21 2.1 3 9 23 5 68 6.8
2020-21 AAC-T 0-0
2020-21 NIT 1-0 2-3 .667 0-0 1-1 1.00 3 3.0 0 3 1 0 5 5.0



Denver Anglin - G, 6-1, 195, #4 - Montclair, New Jersey (Gill St. Bernard's / Georgetown)
GP-GS FG-A Pct 3FG-A Pct FT-A Pct Reb Avg A TO Blk Stl Pts Avg
2023-24 DNP (Redshirt - Injury)



Kato Armstrong - G, 5-11, 160, #22 - Garland, Texas (South Garland HS)
GP-GS FG-A Pct 3FG-A Pct FT-A Pct Reb Avg A TO Blk Stl Pts Avg
1985-86 Fr. 20-0 12-35 .343 30-40 .750 7 0.4 10 13 0 6 54 2.7
1986-87 So. 28-25 180-345 .522 11-27 .407 114-159 .717 94 3.4 142 97 7 37 485 17.3
1987-88 Jr. 35-35 191-420 .455 21-60 .350 162-204 .794 69 2.0 209 121 10 58 565 16.1
1988-89 Sr. 12-12 85-181 .470 18-46 .391 51-65 .785 37 3.1 42 50 1 25 239 19.9
TOTALS 95-72 468-981 .477 50-133 .376 357-468 .763 207 2.2 402 281 18 126 1343 14.1
1985-86 SWC 12 10-29 .345 29-38 .763 7 0.6 6 49 4.1
1986-87 SWC 16 112-221 .507 9-20 .450 87-114 .763 61 3.8 87 4 20 320 20.0
1987-88 SWC 16 84-208 .404 6-30 .200 114-144 .792 35 2.2 92 63 63 25 288 18.0
1988-89 SWC 3 22-45 .489 7-20 .350 15-19 .789 10 3.3 14 8 0 1 66 22.0
CONF. 47 228-503 .453 22-70 .314 245-315 .778 113 2.4 199 71 67 46 723 15.4
1985-86 NIT 1-0 0-0 0-0 0 0.0 1 0 0 0 0 0.0
1987-88 NCAA 2-2 19-44 .432 1-4 .250 6-7 .857 4 2.0 11 5 0 1 45 22.5
POSTSEASON 3-2 19-44 .432 1-4 .250 6-7 .857 4 1.3 12 5 0 1 45 15.0



Bob Arnold - G, 6-3, 175, #40, #45 - Dallas, Texas (Highland Park HS)
GP-GS FG-A Pct 3FG-A Pct FT-A Pct Reb Avg A TO Blk Stl Pts Avg
1973-74 Fr. 5 5-8 .625 1-2 .500 4 0.8 2 263 10.1
1974-75 So. 26 118-248 .476 27-31 .871 51 2.0 26 293 10.5
1975-76 Jr. 28 136-267 .509 21-32 .656 47 1.7 23
1976-77 Sr. 26 56-159 .352 10-18 .556 24 0.9 12 622 4.7
TOTALS 85 315-682 .462 59-83 .711 126 1.5 63 189 8 8 129 8.1
1973-74 SWC 2 3-5 .600 0-0 1 0.5 0 6 3.0
1974-75 SWC 14 44-107 .411 11-12 .917 31 2.2 11 99 7.1
1975-76 SWC 16 80-153 .523 13-20 .650 24 1.5 12 173 10.8
1976-77 SWC 15 22-53 .415 4-7 .571 12 0.8 6 6 0 1 48 3.2
TOTALS 47 149-318 .469 28-39 .718 68 1.4 29 326 6.9



Lavadicus Atkins - G, 6-3, 195, #23 - Pelham, Georgia (Pelham HS)
GP-GS FG-A Pct 3FG-A Pct FT-A Pct Reb Avg A TO Blk Stl Pts Avg
2000-01 Fr. 28-2 40-78 .513 21-46 .457 21-39 .538 24 0.9 24 23 0 15 122 4.4
2001-02 DNP
2002-03 So. 28-4 16-72 .222 6-45 .133 13-24 .542 25 0.9 17 18 1 7 51 1.8
2003-04 Jr. 30-3 20-55 .364 8-31 .258 5-10 .500 18 0.6 22 26 1 19 53 1.8
TOTALS 86-9 76-205 .371 35-122 .287 39-73 .534 67 0.8 63 67 2 41 226 2.6
2000-01 WAC 15-1 17-42 .405 12-29 .414 10-20 .500 16 1.1 11 13 0 4 56 3.7
2001-02 WAC DNP
2002-03 WAC 18-0 8-34 .235 2-19 .105 8-14 .571 8 0.4 7 9 1 2 26 1.4
2003-04 WAC 18-2 16-35 .457 7-22 .318 2-4 .500 8 0.4 13 12 0 12 41 2.3
CONF. 51-3 41-111 .369 21-70 .300 20-38 .526 32 0.6 31 34 1 18 123 2.4



Miles Baberer - G, 6-0, 160, #30 - Mesquite, Texas (North Mesquite HS)
GP-GS FG-A Pct 3FG-A Pct FT-A Pct Reb Avg A TO Blk Stl Pts Avg
1986-87 4-0 0-0 0-0 0 0.0 0 0 0 0 0 0.0
1986-87 SWC 3-0 0-0 0-0 0-0 0 0.0 0 0 0 0 0 0.0



Bryan Ballowe - G, 5-11, 170, #24 - Dallas, Texas (Lake Highlands HS)

	GP- GS	FG-A Pct	3FG-A Pct	FT-A Pct	Reb	Avg	A	TO	Blk	Stl	Pts	Avg
1992-93 Fr.	3-0	1-3 .333	0-2 .000	0-0	0	0.0	1	1	0	0	2	0.7
1992-93 Sw.	1-0	0-0	0-0	0-0	0	0.0	1	0	0	0	0	0.0

Ryan Barbre (bar-bree) - G, 6-1, 185, #10 - Arlington, Texas (Martin HS)

	GP- GS	FG-A Pct	3FG-A Pct	FT-A Pct	Reb	Avg	A	TO	Blk	Stl	Pts	Avg
2009-10 Fr.	6-0	5-15 .333	5-13 .385	0-0	5	0.8	2	3	0	0	15	2.5
2009-10 CUSA	3-0	2-6 .333	2-5 .400	0-0	1	0.3	2	1	0	0	6	2.0
2009-10 C-Tour.	0-0											

Sedrick Barefield (said-rick bear-field) - G, 6-2, 190, #2 - Corona, California (Centennial HS)

	GP- GS	FG-A Pct	3FG-A Pct	FT-A Pct	Reb	Avg	A	TO	Blk	Stl	Pts	Avg
2015-16 Fr.	5-0	0-4 .000	0-2 .000	0-1 .000	4	0.8	2	1	0	0	0	0.0
2015-16 AAC	0-0											

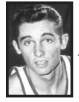
Art Barnes - G, 6-0, 160, #44 - Dallas, Texas (Highland Park HS)

	GP	FG-A Pct	3FG-A Pct	FT-A Pct	Reb	Avg	Pts	Avg
1953-54 Jr.	22	98-234 .419		65-87 .747			261	11.9
1954-55 Sr.	26	104-254 .409		89-103 .864	65	2.5	297	11.4
TOTALS	48	202-488 .414		154-190 .811			558	11.6
1953-54 SWC	12							
1954-55 SWC	12							
CONF.	24							
1954-55 NCAA	2	10-35 .286		9-10 .900	11	5.5		29

Peter Bates - C, 6-8, 230, #30 - Del Mar, California (Torrey Pines HS)

	GP- GS	FG-A Pct	3FG-A Pct	FT-A Pct	Reb	Avg	A	TO	Blk	Stl	Pts	Avg
1992-93 Fr.	8-1	3-5 .600	0-0	2-2 .100	9	1.1	1	4	0	1	8	1.0
1993-94 So.	18-2	10-21 .476	0-1 .000	10-17 .588	28	1.6	3	14	0	0	30	1.7
1994-95 Jr.	25-13	20-53 .377	0-0	19-26 .731	61	2.4	9	19	6	5	59	2.4
1995-96 Sr.	16-2	5-13 .385	0-0	8-14 .571	26	1.6	1	8	0	5	18	1.1
TOTALS	67-18	38-92 .413	0-1 .000	39-59 .661	124	1.9	14	45	6	11	115	1.7
1992-93 SWC	2-0	0-0	0-0	0-0	0	0.0	0	0	0	0	0	0.0
1993-94 SWC	7-0	5-12 .417	0-0	8-10 .800	13	1.9	1	6	0	0	18	2.6
1994-95 SWC	12-2	4-12 .333	0-0	6-7 .857	13	1.1	2	8	0	0	14	1.2
1995-96 SWC	6-1	1-3 .333	0-0	2-2 .100	6	1.0	3	0	0	4	0.7	1.3
CONF.	27-3	10-27 .370	0-0	16-19 .842	32	1.2	3	17	0	0	36	1.3

Emmanuel Bandoime - G, 6-4, 180, #5 - Quebec City, Quebec (de Brebeuf HS / Hill College (Texas))

	GP- GS	FG-A Pct	3FG-A Pct	FT-A Pct	Reb	Avg	A	TO	Blk	Stl	Pts	Avg
2019-20 So.	30-18	58-166 .349	23-103 .223	51-66 .773	79	2.6	33	38	2	17	190	6.3
2020-21 Jr.	17-17	56-137 .409	28-77 .364	33-45 .733	50	2.9	23	28	5	8	173	10.2
2021-22 Sr.	33-33	114-316 .361	70-199 .352	51-62 .823	127	3.8	58	42	9	20	349	10.6
TOTALS	80-68	228-619 .368	121-379 .319	135-173 .780	256	3.2	114	108	16	45	712	8.9
2019-20 AAC	18-14	39-108 .361	16-73 .219	33-40 .825	47	2.6	14	21	1	13	127	7.1
2020-21 AAC	11-11	31-82 .378	17-47 .362	15-21 .714	33	3.0	15	13	2	6	94	8.5
2021-22 AAC	17-17	61-164 .372	40-107 .374	28-36 .778	69	4.1	30	23	7	10	190	11.2
CONF.	46-42	131-354 .370	73-227 .322	76-97 .784	149	3.2	59	57	10	29	411	8.9
2019-20 AAC-T	Canceled											
2020-21 AAC-T	1-1	2-9 .222	1-6 .167	1-1 .100	6	6.0	1	4	1	1	6	6.0
2021-22 AAC-T	2-2	9-23 .391	4-14 .286	2-2 .100	8	4.0	5	1	0	1	24	12.0
CONF. TOUR.	3-3	11-32 .344	5-20 .250	3-3 .100	14	4.7	6	5	1	2	30	10.0
2020-21 NIT	1-1	5-8 .625	3-4 .750	3-5 .600	2	2.0	0	1	0	0	16	16.0
2021-22 NIT	2-2	3-21 .143	1-13 .077	5-5 .100	10	5.0	6	2	0	1	12	6.0
POSTSEASON	3-3	8-29 .276	4-17 .235	8-10 .800	12	4.0	6	3	0	1	28	9.3

Darren Baucham (bahk-uhn) - G, 6-2, 177, #13 - Waco, Texas (Waco HS)

	GP- GS	FG-A Pct	3FG-A Pct	FT-A Pct	Reb	Avg	A	TO	Blk	Stl	Pts	Avg
2006-07 Fr.	2-0	0-0 .000	0-0 .000	0-0 .000	0	0.0	0	0	0	0	0	0.0
2006-07 CUSA	DNP											

Charles Beasley - F, 6-5, 185, #23 - Shreveport, Louisiana

	GP- GS	FG-A Pct	3FG-A Pct	FT-A Pct	Reb	Avg	A	TO	Blk	Stl	Pts	Avg
1964-65 So.	27	133-276 .482		79-100 .790	83	3.1					345	12.8
1965-66 Jr.	26	174-348 .500		137-158 .867	148	5.7					485	18.7
1966-67 Sr.	25	160-332 .482		54-64 .844	118	4.7					374	15.0
TOTALS	78	467-956 .488		270-322 .839	349	4.5					1204	15.4
1964-65 NCAA	2	13-29 .448		11-12 .917	9	4.5					37	18.5
1965-66 NCAA	2	7-25 .280		11-14 .786	12	6.0	10				25	12.5
1966-67 NCAA	2-2	12-29 .414		3-4 .750	8	4.0	2				27	13.5
POSTSEASON	6-2	32-83 .386		25-30 .833	29	4.8	10	2			89	14.8

Bob Begert - C/F, 6-6, 215, #11 - Canyon, Texas (Canyon HS)

	GP- GS	FG-A Pct	3FG-A Pct	FT-A Pct	Reb	Avg	A	TO	Blk	Stl	Pts	Avg
1964-65 So.	26	102-220 .464		85-122 .697	167	6.4					289	11.1
1965-66 Jr.	26	122-247 .494		89-136 .654	198	7.6					333	12.8
1966-67 Sr.	25	124-242 .512		82-99 .828	174	7.0					330	13.2
TOTALS	77	348-709 .491		256-357 .717	539	7.0					952	12.4
1964-65 NCAA	2	6-10 .600		12-20 .600	14	7.0					24	12.0
1965-66 NCAA	2	11-21 .524		8-12 .667	16	8.0	5				30	15.0
1966-67 NCAA	2-2	10-21 .476		7-7 .100	24	12.0	2				27	13.5
POSTSEASON	6-2	27-52 .519		27-39 .692	54	9.0	5	3			81	13.5

Demetric Bennett - G, 6-3, 190, #10 - Albany, Georgia (Monroe HS)

	GP- GS	FG-A Pct	3FG-A Pct	FT-A Pct	Reb	Avg	A	TO	Blk	Stl	Pts	Avg
2003-04 Fr.	29-2	20-69 .290	9-43 .209	3-7 .429	33	1.1	23	23	1	13	52	1.8
2003-04 WAC	17-2	11-39 .282	2-21 .095	1-4 .250	25	1.5	14	14	1	7	25	1.5

Joston Benton - G, 6-5, 175, #23 - Lewisville, Texas (Lewisville HS)

	GP- GS	FG-A Pct	3FG-A Pct	FT-A Pct	Reb	Avg	A	TO	Blk	Stl	Pts	Avg
2007-08 Fr.	1-0	0-0	0-0	0-0	0	0.0	0	0	0	0	0	0.0
2007-08 C-USA	0-0	0-0	0-0	0-0	0	0.0	0	0	0	0	0	0.0
2007-08 C-Tour.	0-0	0-0	0-0	0-0	0	0.0	0	0	0	0	0	0.0

Donnie Berg - F, 6-5, 200, #32 - Hurst, Texas (L. D. Bell HS)

	GP	FG-A Pct	3FG-A Pct	FT-A Pct	Reb	Avg	Pts	Avg				
1967-68 So.	18	17-32 .531		7-12 .583	34	1.9	41	2.3				
1968-69 Jr.	23	64-125 .512		27-38 .711	91	4.0	155	6.7				
1969-70 Sr.	24	78-184 .424		29-53 .547	149	6.2	185	7.7				
TOTALS	65	159-341 .466		63-103 .612	274	4.2	381	5.9				
1967-68 SWC	Not available											
1968-69 SWC	14	45-86 .523		20-30 .667	61	4.4	110	7.9				
1969-70 SWC	14	53-121 .438		21-38 .553	98	7.0	127	9.1				

Brian Bernardi - G, 6-2, 180, #22 - New York, New York (Xaverian HS)

	GP- GS	FG-A Pct	3FG-A Pct	FT-A Pct	Reb	Avg	A	TO	Blk	Stl	Pts	Avg
2012-13 Fr.	31-0	34-80 .425	23-55 .418	19-26 .731	31	1.0	8	21	0	5	110	3.5
2012-13 C-USA	15-0	16-41 .390	9-24 .375	6-10 .600	15	1.0	5	9	0	1	47	3.1
2012-13 C-Tour.	1-0	2-5 .400	1-3 .333	3-4 .750	3	3.0	0	3	0	2	8	8.0

Keith Beverly - G, 6-0, 17



Jim Brockman - G, 6-1, 180, #30 - Lee's Summit, Missouri (Lee's Summit HS)

GP	FG-A	Pct	FT-A	Pct	Reb	Avg	Pts	Avg
1961-62 So.	25	36-92	391	22-27	815	34	1.4	3.8
1962-63 Jr.	24	51-137	372	19-25	760	32	1.3	1.1
1963-64 Sr.	24	126-319	395	66-83	795	56	2.3	13.3
TOTALS	73	213-548	389	107-135	793	122	1.7	7.3

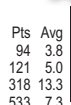

Shawn Cantrell - G, 6-2, 170, #11 - Richardson, Texas (Richardson HS)

GP	FG-A	Pct	3FG-A	Pct	FT-A	Pct	Reb	Avg	A	TO	Blk	Stl	Pts	Avg
1994-95	3-0	0-1	0.000	0-1	0.000	2-2	100	0	0.0	0	2	0	2	0.7
1994-95 SWC	2-0	0-1	0.000	0-1	0.000	0-0	0	0.0	0	2	0	0	0	0.0



Copley Broer - F, 6-7, 220, #45 - Memphis, Tennessee (University HS)

GP	FG-A	Pct	3FG-A	Pct	FT-A	Pct	Reb	Avg	A	TO	Blk	Stl	Pts	Avg
1997-98 So.	14-0	3-7	429	0-0	1-2	500	16	1.1	1	5	2	0	7	0.5
1998-99 Jr.	12-0	6-12	500	0-0	1-5	200	21	1.8	3	2	1	2	13	1.1
1999-00 Sr.	6-0	0-1	0.000	0-0	2-4	500	4	0.7	0	1	0	1	2	0.3
TOTALS	32-0	9-20	450	0-0	4-11	364	41	1.3	4	8	3	3	22	0.7
1997-98 WAC	5-0	2-4	500	0-0	1-2	500	5	1.0	0	2	1	0	5	1.0
1998-99 WAC	3-0	1-2	500	0-0	0-1	000	5	1.7	1	0	0	1	2	0.7
1999-00 WAC	2-0	0-0	0.000	0-0	0-0	0	0	0.0	0	0	0	0	0	0.0
CONF.	10-0	3-6	500	0-0	1-3	333	10	1.0	1	2	1	1	7	0.7
1999-00 NIT	1-0	0-0	0.000	0-0	2-4	500	2	2.0	0	0	0	0	2	2.0



Bobby Carpenter - G, 5-11, 165, #14 - Tyler, Texas (John Tyler HS/Tyler JC)

GP	FG-A	Pct	FT-A	Pct	Reb	Avg	Pts	Avg	
1963-64 Jr.	11	9-18	500	4-6	667	13	1.2	22	2.0
1964-65 Sr.	16	18-43	419	7-9	778	9	0.6	43	2.7
TOTALS	27	27-61	443	11-15	733	22	0.8	65	2.4
1964-65 NCAA	2	1-2	500	0-0	1	0.5	2	1.0	



Mike Carpenter - G, 5-10, 170, #20 - Laguna Beach, California (Lagun Beach HS)

GP	FG-A	Pct	3FG-A	Pct	FT-A	Pct	Reb	Avg	A	TO	Blk	Stl	Pts	Avg
1995-96	5-0	0-3	0.000	0-3	0.000	0-0	2	0.4	1	1	0	1	0	0.0
1995-96 SWC	1-0	0-0	0.000	0-0	0-0	0	0.0	0	0	0	1	0	0	0.0



Albert Brown - F, 6-3, 185, #20 - Dallas, Texas (Crozier Tech)

GP	FG-A	Pct	FT-A	Pct	Reb	Avg	Pts	Avg	
1956-57	17	2-14	143	8-11	727	14	0.8	12	0.7
1957-58	25	30-78	385	14-24	583	67	2.7	74	3.0
TOTALS	42	32-92	348	22-35	629	81	1.9	86	2.0



Don Carter - G, 6-4, 185, #27, #16 - Webster Groves, Missouri (Webster Groves HS)

GP	FG-A	Pct	FT-A	Pct	Reb	Avg	Pts	Avg
1954-55 So.	0							
1955-56 Jr.	0							
1956-57 Sr.	0							



Kwame Brown - C, 6-8, 220, #3 - Houston, Texas (Jones HS)

GP	FG-A	Pct	3FG-A	Pct	FT-A	Pct	Reb	Avg	A	TO	Blk	Stl	Pts	Avg
1993-94 Jr.	24-7	25-38	658	0-0	5-17	294	48	2.0	4	22	10	6	55	2.3
1994-95 Sr.	24-10	31-62	500	0-1	5-38	132	88	3.7	6	18	23	7	67	2.8
TOTALS	48-17	56-100	560	0-1	10-55	182	136	2.8	10	40	33	13	122	2.5
1993-94 SWC	11-1	12-17	706	0-0	3-7	429	12	1.1	1	9	5	4	27	2.5
1994-95 SWC	12-8	20-33	606	0-0	3-24	125	53	4.4	5	6	13	2	43	3.6
CONF.	23-9	32-50	640	0-0	6-31	194	65	2.8	6	15	18	6	70	3.0



Eric Castro - F/C, 6-8, 250, #21 - Oklahoma City, Oklahoma (Mt. St. Mary's HS)

GP	FG-A	Pct	3FG-A	Pct	FT-A	Pct	Reb	Avg	A	TO	Blk	Stl	Pts	Avg
2001-02 Fr.	22-11	50-82	610	3-7	429	25-46	543	82	3.7	13	22	7	9	128
2002-03 So.	30-23	105-186	565	12-28	429	48-77	623	180	6.0	32	51	17	22	270
2003-04 Jr.	30-30	111-218	509	3-23	130	73-107	682	168	5.6	55	69	12	43	298
2004-05 Sr.	28-28	166-295	563	0-0	65-112	58	204	7.3	53	75	18	35	397	14.2
TOTALS	110-92	432-781	553	18-58	310	211-342	617	634	5.8	153	217	54	109	1093
2001-02 WAC	12-3	17-29	586	2-4	500	11-21	524	31	2.6	8	7	2	3	47
2002-03 WAC	18-17	65-122	533	9-20	450	29-51	569	108	6.0	21	28	13	16	93
2003-04 WAC	18-18	61-125	488	3-15	200	43-57	754	98	5.4	29	39	5	23	168
2004-05 WAC	18-18	115-215	535	0-0	43-80	538	131	7.3	36	42	10	24	273	
CONF.	66-56	258-491	525	14-39	359	126-209	603	368	5.6	94	116	27	63	656



Sterling Brown - G, 6-6, 230, #3 - Maywood, Illinois (Proviso East HS)

GP	FG-A	Pct	3FG-A	Pct	FT-A	Pct	Reb	Avg	A	TO	Blk	Stl	Pts	Avg
2013-14 Fr.	37-26	60-128	469	17-47	362	24-42	571	139	3.8	40	43	11	27	161
2014-15 So.	34-17	64-122	525	20-45	444	29-37	784	155	4.6	70	31	8	29	177
2015-16 Jr.	30-29	109-181	602	30-56	536	54-63	857	132	4.4	79	67	33	302	10.1
2016-17 Sr.	35-34	161-351	459	61-136	449	87-110	791	227	6.5	105	68	19	50	470
TOTALS	136-106	394-782	504	128-284	451	194-252	770	653	4.8	294	209	51	139	1110
2013-14 AAC	18-18	32-72	444	9-24	375	17-30	567	73	4.1	24	26	6	17	90
2014-15 AAC	18-13	42-76	553	17-33	515	22-27	815	72	4.0	43	18	4	18	123
2015-16 AAC	18-17	69-123	561	21-43	488	34-41	829	68	3.8	52	46	9	21	193
2016-17 AAC	18-18	91-202	450	34-84	405	41-47	872	127	7.1	57	34	10	29	257
CONF.	72-66	234-473	495	81-184	440	114-145	786	340	4.7	176	124	29	85	663
2013-14 C-Tour	1-1	3-6	500	1-4	250	0-0	2	2.0	1	0	0	1	7	5.0
2014-15 C-Tour	3-2	6-11	545	2-2	1.00	28	9.3	6	3	3	2	1	6	5.3
2016-17 C-Tour	3-3	17-28	607	7-12	583	15-18	833	10	3.3	8	6	1	3	56
CONF. TOUR.	7-6	26-45	578	10-18	556	17-20	850	40	5.7	15	9	4	6	79
2013-14 NIT	5-5	11-23	478	2-10	200	0-0	23	4.6	8	4	2	5	24	4.8
2014-15 NCAA	1-1	1-3	333	0-2	000	0-0	3	3.0	3	0	1	2	2	2.0
2016-17 NCAA	1-1	7-12	583	3-4	750	0-1	000	6	6.0	2	2	0	2	17
POSTSEASON	7-7	19-38	500	5-16	313	0-1	000	32	4.6	13	6	3	9	43



Joey Ceravolo - G, 5-10, 160, #12 - Palm Beach, Fla. (Palm Beach HS)

GP	FG-A	Pct	3FG-A	Pct	FT-A	Pct	Reb	Avg	A	TO	Blk	Stl	Pts	Avg
1976-77 Fr.	26	28-69	406	33-38	868	20	0.8	75	7.4	0	12	89	3.4	
1977-78 So.	21	24-82	293	26-32	813	24	1.1	65	4.8	1	13	74	3.5	
1978-79 Jr.	15	13-25	520	11-13	846	9	0.6	21	22	0	7	37	2.5	
1979-80 Sr.	12	5-10	500	5-7	714	2	0.2	19	7	0	2	15	1.3	
TOTALS	74	70-186	376	75-90	833	55	0.7	180	151	1	34	215	2.9	
1976-77 SWC	15	10-34	294	20-23	870	9	0.6	32	37	0	6	40	2.7	
1977-78 SWC	9	15-21	714	5-6	833	5	0.6	19	12	1	7	35	3.9	
1978-79 SWC	8	8-12	667	6-7	857	4	0.5	4	10	0	2	22	2.8	
1979-80 SWC	4	0-1	000	0-0	0	0.0	0	0	1	0	0	0	0.0	
CONF.	36	33-68	485	31-36	861	18	0.5	55	60	1	15	97	2.7	



Scott Broyles - C, 6-7, 200, #31 - Dallas, Texas (Woodrow Wilson HS)

GP	FG-A	Pct	FT-A	Pct	Reb	Avg	Pts	Avg
1969-70 Jr.								



Rodney Clinkscates - G, 6-1, 190, #10 - Zion, Illinois (Zion-Benton HS / Dodge City CC [Kansas])

	GP-GS	FG-A	Pct	3FG-A	Pct	FT-A	Pct	Tot	Avg	A	TO	Blk	Stl	Pts	Avg
2009-10 So.	28-8	28-70	40.0	21-52	40.4	4-5	80.0	13	0.5	11	16	0	7	81	2.9
2010-11 Jr.	34-5	54-126	42.9	35-89	39.3	20-25	80.0	32	0.9	38	30	0	14	163	4.8
2011-12 Sr.	27-5	36-86	41.9	25-67	37.3	18-20	90.0	35	1.3	17	13	2	8	115	4.3
TOTALS	89-18	118-282	41.8	81-208	38.9	42-50	84.0	80	0.9	66	59	2	29	359	4.0
2009-10 CUSA	12-7	17-56	30.4	13-39	33.3	7-8	87.5	15	1.3	13	11	1	9	54	4.5
2010-11 CUSA	15-0	10-32	31.3	6-20	30.0	5-6	83.3	9	0.6	9	11	0	6	31	2.1
2011-12 CUSA	15-4	18-47	38.3	12-36	33.3	8-8	100.0	19	1.3	10	7	1	5	56	3.7
CONF.	42-11	45-135	33.3	31-95	32.6	20-22	90.9	43	1.0	32	29	2	20	141	3.4
2009-10 C-Tour.	1-1	3-4	75.0	3-3	100	0-0	0.0	0	0.0	1	0	0	2	9	9.0
2010-11 C-Tour.	1-0	1-1	100	1-1	100	1-2	50.0	0	0.0	1	0	0	0	4	4.0
2011-12 C-Tour.	1-1	6-12	50.0	2-5	40.0	3-4	75.0	3	3.0	0	2	1	2	17	17.0
CONF. TOUR.	3-2	10-17	58.8	6-9	66.7	4-6	66.7	3	1.0	2	3	1	4	30	10.0
2010-11 CIT	4-0	0-4	0.00	0-3	0.00	0-0	0.0	1	0.3	2	2	0	0	0	0.0



Kendric Davis - G, 6-0, 180, #3 - Houston, Texas (Sam Houston HS / TCU)

	GP-GS	FG-A	Pct	3FG-A	Pct	FT-A	Pct	Reb	Avg	A	TO	Blk	Stl	Pts	Avg	
2019-20 So.	26-26	127-283	44.9	28-90	31.1	88-103	85.4	107	4.1	173	64	3	6	30	370	14.2
2020-21 Jr.	17-17	114-237	48.1	25-67	37.3	70-84	83.3	71	4.2	130	41	1	27	323	19.0	
2021-22 Sr.	32-32	184-419	43.9	77-207	37.2	177-204	86.8	122	3.8	142	86	3	49	622	19.4	
TOTALS	75-75	425-939	45.3	130-364	35.7	335-391	85.7	300	4.0	445	191	7	106	1315	17.5	
2019-20 AAC	18-18	84-188	44.7	20-63	31.7	50-64	78.1	71	3.9	116	45	1	19	238	13.2	
2020-21 AAC	11-11	67-145	46.2	10-41	24.4	36-44	81.8	46	4.2	82	31	1	13	180	16.4	
2021-22 AAC	16-16	84-203	41.4	38-107	35.5	85-104	81.2	50	3.1	65	44	3	22	291	18.2	
CONF.	45-45	235-536	43.8	68-211	32.2	171-209	81.8	167	3.7	263	120	5	54	709	15.8	
2019-20 AAC-T	Canceled															
2020-21 AAC-T	1-1	9-17	52.9	4-7	57.1	13-17	76.5	2	2.0	4	1	0	3	35	35.0	
2021-22 AAC-T	2-2	10-36	27.8	7-18	38.9	9-10	90.0	9	4.5	7	5	0	6	36	18.0	
CONF. TOUR.	3-3	19-53	35.8	11-25	44.0	22-27	81.5	11	3.7	11	6	0	9	71	23.7	
2020-21 NIT	1-1	9-16	56.3	3-4	75.0	2-3	66.7	7	7.0	12	1	0	1	23	23.0	
2021-22 NIT	2-2	13-27	48.1	4-12	33.3	10-10	100	6	3.0	6	6	0	2	40	20.0	
POSTSEASON	3-3	22-43	51.2	7-16	43.8	12-13	92.3	13	4.3	18	7	0	3	63	21.0	



Jerrell Colbert (jer-el cole-ber) - F, 6-10, 235, #20 - Houston, Texas (Houston HS [TN] / LSU / Kansas State)

	GP-GS	FG-A	Pct	3FG-A	Pct	FT-A	Pct	Tot	Avg	A	TO	Blk	Stl	Pts	Avg
2024-25 Jr.	33-0	28-44	63.6	0-1	0.00	27-40	67.5	59	1.8	9	25	23	14	83	2.5
2024-25 ACC	20-0	16-24	66.7	0-0	0.0	11-18	61.1	32	1.6	6	15	9	7	43	2.2
2024-25 ACC-T	1-0	0-0	0.0	0-0	0.0	1-2	50.0	1	1.0	0	1	0	0	1	1.0
2024-25 NIT	1-0	0-0	0.0	0-0	0.0	0-0	0.0	1	1.0	1	1	0	2	0	0.0



Larry Davis - F, 6-7, 225, #54 - Lufkin, Texas (Lufkin HS)

	GP-GS	FG-A	Pct	3FG-A	Pct	FT-A	Pct	Reb	Avg	A	TO	Blk	Stl	Pts	Avg
1981-82 Fr.	27-25	145-300	48.3	30-58	51.7	154	57.2	12	5.1	12	51	2	6	320	11.9
1982-83 So.	30-29	190-337	56.4	55-104	52.9	236	7.9	19	6.6	19	66	26	26	435	14.5
1983-84 Jr.	33-32	219-361	60.7	53-109	48.6	241	7.3	21	7.7	20	25	49	25	491	14.9
1984-85 Sr.	32-30	177-313	56.5	65-115	56.5	258	8.1	25	6.0	17	24	17	24	419	13.1
TOTALS	122-116	731-1311	55.8	203-386	52.6	889	7.3	77	25.4	58	81	1665	13.6		
1981-82 SWC	16-14	103-210	49.0	25-43	58.1	111	6.9	8	3.6	2	4	231	14.4		
1982-83 SWC	16-15	100-174	57.5	24-56	42.9	125	7.8	11	3.5	10	11	22	14		
1983-84 SWC	16-16	86-150	57.3	32-54	59.3	115	7.2	9	3.7	9	17	20	12.8		
1984-85 SWC	16-15	79-140	56.4	39-64	60.9	131	8.2	13	3.1	7	12	19	12.3		
CONF.	64-60	368-674	54.6	120-217	55.3	482	7.5	41	13.9	28	44	856	13.4		
1983-84 NCAA	2-2	10-20	50.0	2-6	33.3	17	8.5	0	5.0	2	2	11.0			
1984-85 NCAA	2-2	15-27	55.6	1-1	10.0	21	10.5	2	2.2	2	2	31.5			
POSTSEASON	4-4	25-47	53.2	3-7	42.9	38	9.5	2	7.2	4	53	13.3			



John Colborne - C, 6-9, 225, #34 - San Diego, California (Poway HS)

	GP-GS	FG-A	Pct	3FG-A	Pct	FT-A	Pct	Reb	Avg	A	TO	Blk	Stl	Pts	Avg
1985-86 Fr.	23-7	41-73	56.2	18-27	66.7	67	2.9	8	2.3	3	0	0	10	4.3	
1986-87 So.	29-10	64-109	58.7	0-0	0.0	38-60	63.3	132	4.6	47	29	2	12	166	5.7
1987-88 Jr.	2-0	2-2	100	0-0	0.0	2	1.0	2	1.0	0	0	4	0	6	3.0
1988-89 Jr.	29-29	99-173	57.2	1-2	50.0	83-102	81.4	177	6.1	27	51	4	8	282	9.7
1989-90 Sr.	27-26	176-356	49.4	11-36	30.6	129-165	78.2	196	7.3	45	70	6	16	492	18.2
TOTALS	110-72	382-713	53.6	12-38	31.6	270-356	75.8	574	5.2	129	173	15	40	1046	9.5
1985-86 SWC	11-0	12-25	48.0	0-0	0.0	12-15	80.0	25	2.3	2	3	0	3	36	3.3
1986-87 SWC	16-0	32-54	59.3	0-0	0.0	16-33	48.5	80	5.0	24	2	5	80	5.0	
1987-88 SWC	0-0														
1988-89 SWC	16-16	58-95	61.1	1-1	100	52-59	88.1	98	6.1	14	33	0	5	169	10.6
1989-90 SWC	16-16	99-199	49.7	7-16	43.8	76-101	75.2	109	6.8	25	42	1	11	281	17.6
CONF.	59-32	201-373	53.9	8-17	47.1	156-208	75.0	312	5.3	65	566	9.6			
1985-86 NIT	1-	4-6	66.7	0-0	0.0	6	6.0	0	1	0	1	8	8.0		
1987-88 NCAA	0-0														
POSTSEASON	1-	4-6	66.7	0-0	0.0	6	6.0	0	1	0	1	8	8.0		



Kerry Compton - G, 5-11, 165, #40 - Raytown, Missouri (Raytown HS)

	GP	FG-A	Pct	FT-A	Pct	Reb	Avg	Pts	Avg
1963-64 So.	0								



Alan Cozart - F/G, 6-6, 220, #43 - Little Rock, Arkansas (McClellan HS)

	GP-GS	FG-A	Pct	FT-A	Pct	Reb	Avg	A	TO	Blk	Stl	Pts	Avg
1984-85 Fr.	9-0	2-3	66.7	2-2	100	6	0.7	3	2	0	1	6	0.7
1984-85 SWC	2-0	0-0	0.0	0-0	0.0	1	0.5	1	0	0	0	0	0.0
1984-85 NCAA	1-0	0-0	0.0	0-0	0.0	0	0.0	0	0	0	0	0	0.0



Carter Crech - G, 6-2, 170, #23, #33 - Troy, Missouri (Troy HS)

	GP	FG-A	Pct	FT-A	Pct	Reb	Avg	Pts	Avg
1957-58 So.	5	5-15	33.3	2-3	66.7	9		12	
1958-59 Jr.	24	48-132	36.4	36-46	78.3	76	3.2	132	5.5
1959-60 Sr.	23	53-136	39.0	22-27	81.5	67	2.9	128	5.6
TOTALS	52	106-283	37.5	60-76	78.9	152		272	





Papa Dia (dee-uh) - F, 6-9, 235, #42 - St. Louis, Senegal (SEEDS Academy/South Kent (Conn.))

	GP	GS	FG-A	Pct	3FG-A	Pct	FT-A	Pct	Reb	Avg	A	TO	Blk	Stl	Pts	Avg
2007-08 Fr.	28-22		102-236	432	0-1	0.000	67-111	604	183	6.5	17	68	19	28	271	9.7
2008-09 So.	30-11		61-139	439	0-0		23-41	561	127	4.2	13	40	8	15	145	4.8
2009-10 Jr.	31-31		143-263	544	0-0		96-120	800	266	8.6	40	88	38	25	382	12.3
2010-11 Sr.	35-34		243-421	577	13-30	433	140-186	753	335	9.6	63	125	78	23	639	18.3
TOTALS	124-98		549-1059	518	13-31	419	326-458	712	911	7.3	133	321	143	91	1437	11.6
2007-08 CUSA	14-9		57-135	422	0-1	0.000	38-58	655	90	6.4	11	37	7	15	152	10.9
2008-09 CUSA	16-3		26-63	413	0-0		7-10	700	56	3.5	4	15	4	7	59	3.7
2009-10 CUSA	16-16		81-154	526	0-0		60-74	811	145	9.1	24	48	23	16	222	13.9
2010-11 CUSA	16-16		124-222	559	7-16	438	65-85	765	153	9.6	34	59	46	13	320	20.0
CONF.	62-44		288-574	502	7-17	412	170-227	749	444	7.2	73	159	80	51	753	12.1
2007-08 C-Tour.	1-1		0-2	0.00	0-0		0-0		1	1.0	0	1	0	1	0	0.0
2008-09 C-Tour.	1-1		4-6	667	0-0		0-2	0.00	2	2.0	0	4	0	0	8	8.0
2009-10 C-Tour.	1-1		3-4	750	0-0		1-2	500	5	5.0	1	4	0	0	7	7.0
2010-11 C-Tour.	1-1		8-16	500	0-0		6-11	545	15	15.0	0	5	1	1	22	22.0
CONF. TOUR.	4-4		15-28	536	0-0		7-15	467	23	5.8	1	14	1	2	37	9.3
2010-11 CIT	4-3		25-44	568	0-1	0.000	12-20	600	49	12.3	4	14	10	1	62	15.5



Kevin Dunleavy, Jr. - G, 6-3, 180, #4, #10 - New Providence, N.J. (Delbarton School)

	GP	GS	FG-A	Pct	3FG-A	Pct	FT-A	Pct	Reb	Avg	A	TO	Blk	Stl	Pts	Avg
2011-12 Fr.	3-0		0-0		0-0		0-0		1	0.3	0	1	0	0	0	0.0
2012-13 So.	5-0		0-1	0.000	0-0		0-0		0	0.0	0	0	0	1	0	0.0
2013-14 Jr.	8-0		2-5	400	0-3	0.000	0-2	0.000	1	0.1	0	2	0	1	4	0.5
2014-15 Sr.	7-0		0-3	0.000	0-2	0.000	0-1	0.000	2	0.3	0	2	0	0	0	0.0
TOTALS	23-0		2-9	222	0-6	0.000	0-3	0.000	4	0.2	0	5	0	2	4	0.2
2011-12 C-USA	0-0		0-0		0-0		0-0		0	0.0	0	0	0	0	0	0.0
2012-13 C-USA	1-0		0-0		0-0		0-0		0	0.0	0	0	0	0	0	0.0
2013-14 AAC	2-0		0-0		0-0		0-0		0	0.0	0	1	0	0	0	0.0
2014-15 AAC	5-0		0-3	0.000	0-2	0.000	0-1	0.000	0	0.0	0	2	0	0	0	0.0
CONF.	8-0		0-3	0.000	0-2	0.000	0-1	0.000	0	0.0	0	3	0	0	0	0.0
2011-12 C-Tour.	0-0															
2012-13 C-Tour.	0-0															
2013-14 C-Tour.	0-0															
2014-15 C-Tour.	0-0															
CONF. TOUR.	0-0															
2013-14 NIT	0-0															
2014-15 NCAA	0-0															
POSTSEASON	0-0															



Jordan Dickerson - C, 7-0, 240, #30 - Brooklyn, New York (IMG Academy [Florida]/Abraham Lincoln HS)

	GP	GS	FG-A	Pct	3FG-A	Pct	FT-A	Pct	Reb	Avg	A	TO	Blk	Stl	Pts	Avg
2012-13 Fr.	26-0		4-11	364	0-0		5-7	714	23	0.9	3	5	0	0	13	0.5
2012-13 C-USA	14-0		3-6	500	0-0		2-3	667	9	0.6	2	1	5	0	8	0.6
2012-13 C-Tour.	1-0		0-0		0-0		0-0		2	2.0	0	0	0	0	0	0.0



Larry Easley - F, 6-6, 205, #33 - Charleston, West Virginia (Stonewall Jackson HS)

	GP	GS	FG-A	Pct	3FG-A	Pct	FT-A	Pct	Reb	Avg	A	TO	Blk	Stl	Pts	Avg
1978-79 Fr.	8-3		14-29	483			9-14	643	24	3.0	4	8	2	3	37	4.6
1978-79 SWC	DNP															



Bobby Dimson - F, 6-6, 220, #32 - Norman, Oklahoma (Norman HS)

	GP	GS	FG-A	Pct	3FG-A	Pct	FT-A	Pct	Reb	Avg	A	TO	Blk	Stl	Pts	Avg
1994-95 Fr.	24-0		8-31	258	0-2	0.000	4-17	235	22	0.9	6	6	5	3	20	0.8
1995-96 So.	28-22		79-149	530	1-3	333	30-63	476	123	4.4	25	36	18	18	189	6.8
1996-97 Jr.	27-15		72-152	474	1-2	500	32-56	571	113	4.2	14	22	16	22	177	6.6
1997-98 Sr.	28-27		107-222	482	1-2	500	58-101	574	173	6.2	16	33	30	40	273	9.8
TOTALS	107-64		266-554	480	3-9	333	124-237	523	431	4.0	61	97	69	83	659	6.2
1994-95 SWC	12-0		3-17	176	0-1	0.000	2-7	286	18	1.5	2	4	3	1	8	0.7
1995-96 SWC	14-9		40-82	488	1-1	100	17-33	515	75	5.4	11	18	8	9	98	7.0
1996-97 WAC	16-9		43-100	430	1-2	500	21-34	618	67	4.2	9	17	8	13	108	6.8
1997-98 WAC	14-13		50-105	455	1-2	500	31-53	585	88	6.3	10	16	12	24	132	9.4
CONF.	56-31		136-309	440	3-6	500	71-127	559	248	4.4	32	55	31	47	346	6.2



B.J. Edwards - G, 6-3, 182, #0 - Knoxville, Tennessee (Knoxville Catholic HS / Tennessee)

	GP	GS	FG-A	Pct	3FG-A	Pct	FT-A	Pct	Reb	Avg	A	TO	Blk	Stl	Pts	Avg	
2023-24 So.	33-30		49-114	430	10-26	385	14-19	737	103	3.1	97	40	4	8	32	122	3.7
2024-25 Jr.	35-35		127-281	452	29-85	341	63-88	716	164	4.7	129	64	8	8	33	346	9.9
TOTALS	68-65		176-395	446	39-111	351	77-107	720	267	3.9	226	104	12	15	468	6.9	
2023-24 AAC	18-17		21-50	420	5-15	333	9-13	692	46	2.6	41	21	3	13	56	3.1	
2024-25 ACC	20-20		69-159	434	16-51	314	39-53	736	93	4.7	71	38	3	4	136	9.7	
CONF.	38-37		90-209	431	21-66	318	48-66	727	139	3.7	112	59	5	59	249	6.6	
2023-24 AAC-T	1-1		1-2	500	0-0		0-0		6	6.0	3	0	0	1	3	3.0	
2024-25 ACC-T	2-2		5-12	417	1-1	100	2-5	400	8	4.0	4	5	0	7	13	6.5	
CONF. TOUR.	3-3		6-14	429	2-2	100	2-5	400	14	4.7	7	5	0	8	16	5.3	
2023-24 NIT	1-0		1-4	250	0-1	0.000	2-2	100	6	6.0	2	0	0	0	4	4.0	
2024-25 NIT	2-2		10-27	370	2-5	400	1-2	500	16	8.0	13	1	1	5	23	11.5	
POSTSEASON	3-2		11-31	355	2-6	333	3-4	750	22	7.3	15	1	1	5	27	9.0	



Nat Dixon - G, 6-4, 180, #5 - Panama City, Florida (Mosley HS/Boston College/East Mississippi Community College/Chattanooga)

	GP	GS	FG-A	Pct	3FG-A	Pct	FT-A	Pct	Reb	Avg	A	TO	Blk	Stl	Pts	Avg
2018-19 Sr.	31-13		50-141	355	31-95	326	24-32	750	59	1.9	48	24	1	20	155	5.0
2018-19 AAC	17-5		20-76	263	13-51	255	17-20	850	37	2.2	26	11	1	8	70	4.1
2018-19 C-Tour.	2-0		2-3	667	1-1	100	1-1	100	0	0.0	1	1	0	0	6	3.0



David Eicher - G/F, 6-4, 190, #24 - Wheat Ridge, Colorado (Wheat Ridge HS)

	GP	GS	FG-A	Pct	3FG-A	Pct	FT-A	Pct	Reb	Avg	A	TO	Blk	Stl	Pts	Avg
1980-81 Fr.	20-9		16-38	421	0-3	0.000	18	0.9	17	25	0	2	0	2	32	1.6
1981-82 So.	1-0		0-0		0-0		0	0.0	0	0.0	0	1	0	0	0	0.0
TOTALS	21-9		16-38	421	0-3	0.000	18	0.9	17	26	0	2	0	2	32	1.5
1980-81 SWC																



Greg Emrick - C, 6-8, 225, #13 - Point Pleasant, West Virginia (Point Pleasant HS)
 GP GS FG-A Pct FT-A Pct Reb Avg A TO Blk Stl Pts Avg
 1966-67 So. 2 0-0 0-0 0-0 1 0.5 0 0.0



John Engelmann - C, 6-8, 200, #35 - Hiwatha, Kansas (Hiwatha HS)
 GP FG-A Pct FT-A Pct Reb Avg A TO Blk Stl Pts Avg
 1957-58 So. 2 1-0 200 0-4 .000 5 4



Brian Epps (ehpps) - G/F, 6-5, 225, #34 - Milwaukee, Wisconsin (Franklin HS/Georgia Perimeter JC)
 GP-GS FG-A Pct 3FG-A Pct FT-A Pct Reb Avg A TO Blk Stl Pts Avg
 2005-06 Jr. 27-0 31-85 .365 9-39 .231 16-17 .941 33 1.2 11 17 2 8 87 3.2
 2006-07 Sr. 19-4 56-149 .376 31-97 .320 26-32 .813 61 3.2 13 32 2 9 169 8.9
 TOTALS 46-4 87-234 .372 40-136 .294 42-49 .857 94 2.0 24 49 4 17 256 5.6
 2005-06 CUSA 12-0 13-38 .342 4-14 .286 7-8 .875 16 1.3 3 3 1 3 37 3.1
 2006-07 CUSA 10-3 27-80 .338 20-56 .357 16-21 .762 32 3.2 7 21 0 7 90 9.0
 CONF. 22-3 40-118 .339 24-70 .343 23-29 .793 48 2.2 10 24 1 10 127 5.8
 2005-06 C-Tour. 2-0 0-0 0-0 0-0 0 0.0 0 1 0 0 0 0 0.0
 2006-07 C-Tour. 0-0 0-0 0-0 0-0 0 0.0 0 0 0 0 0 0 0.0
 CONF. TOUR. 2-0 0-0 0-0 0-0 1 0.5 0 1 0 0 0 0 0.0



Bamba Fall (bahm-ba) C, 7-1, 225, #21 - Saint Louis, Senegal (SEEDS Academy/Oak Hill Academy [Virginia])
 GP-GS FG-A Pct 3FG-A Pct FT-A Pct Reb Avg A TO Blk Stl Pts Avg
 2005-06 Fr. 18-14 33-68 .485 0-0 39-64 .609 73 4.1 11 30 53 5 105 5.8
 2006-07 So. 25-11 68-125 .544 1-1 100 40-60 .667 118 4.7 13 40 62 7 177 7.1
 2007-08 Jr. 30-14 124-219 .566 0-0 105-147 .714 167 5.6 15 61 63 8 353 11.8
 2008-09 Sr. 30-26 99-172 .576 0-0 69-103 .670 218 7.3 23 71 67 14 267 8.9
 TOTALS 103-65 324-584 .555 1-1 100 253-374 .676 576 5.6 62 202 245 34 902 8.8
 2005-06 CUSA 14-13 31-65 .477 0-0 33-56 .589 67 4.8 9 27 47 5 95 6.8
 2006-07 CUSA 10-8 25-57 .439 1-1 100 20-24 .833 53 5.3 3 19 28 2 71 7.1
 2007-08 CUSA 16-11 70-135 .519 0-0 58-81 .716 85 5.3 8 37 32 3 198 12.4
 2008-09 CUSA 16-14 53-82 .646 0-0 38-56 .679 114 7.1 16 40 30 5 144 9.0
 CONF. 56-46 179-339 .528 1-1 100 149-217 .687 319 5.7 36 123 137 15 508 9.1
 2005-06 C-Tour. 0-0 0-0 0-0 0-0 0 0.0 0 0 0 0 0 0 0.0
 2006-07 C-Tour. 1-0 2-4 .500 0-0 0-0 3 3.0 0 1 0 0 0 4 4.0
 2007-08 C-Tour. 1-0 4-6 .667 0-0 5-8 .625 5 5.0 0 4 2 1 13 13.0
 2008-09 C-Tour. 1-0 1-2 .500 0-0 3-4 .750 6 6.0 0 2 1 0 5 5.0
 CONF. TOUR. 3-0 7-12 .583 0-0 8-12 .667 14 4.7 0 7 3 1 22 7.3



Mouhammad Faye (moo-ha-med fay) - F, 6-9, 215, #1 - Dakar, Senegal (SEEDS Academy/Georgia Tech)
 GP-GS FG-A Pct 3FG-A Pct FT-A Pct Reb Avg A TO Blk Stl Pts Avg
 2008-09 Jr. 23-21 74-199 .372 28-80 .350 45-64 .703 120 5.2 24 52 13 16 221 9.6
 2009-10 Sr. 28-15 108-240 .450 30-91 .330 54-83 .651 147 5.3 24 43 16 37 300 10.7
 TOTALS 51-36 182-439 .415 58-171 .339 99-147 .673 267 5.2 48 95 29 33 521 10.2
 2008-09 CUSA 16-16 51-149 .342 21-61 .344 30-45 .667 94 5.9 20 38 8 9 153 9.6
 2009-10 CUSA 14-3 51-105 .486 18-42 .429 20-34 .588 65 4.6 10 21 0 8 140 10.0
 TOTALS 30-19 102-254 .402 39-103 .379 50-79 .633 159 5.3 30 59 8 17 293 9.8
 2008-09 C-Tour. 1-1 4-10 .400 0-0 2-2 .100 4 4.0 0 0 0 0 10 10.0
 2009-10 C-Tour. 1-0 3-6 .500 0-2 .000 3-4 .750 3 3.0 0 2 0 1 9 9.0
 TOTALS 2-1 7-16 .438 0-2 .000 5-6 .833 7 3.5 0 2 0 1 19 9.5



Matt Fitzsimmons - G/F, 6-5, 207, #22 - Belleville, Illinois (Althoff Catholic HS)
 GP-GS FG-A Pct 3FG-A Pct FT-A Pct Reb Avg A TO Blk Stl Pts Avg
 1994-95 Fr. 8-0 3-10 .300 2-6 .333 0-0 1 0.1 0 0 0 1 8 1.0
 1995-96 So. 17-0 11-25 .440 8-18 .444 3-4 .750 8 0.5 1 1 0 3 19 0.0
 1996-97 Jr. 5-0 1-3 .333 1-2 .500 1-2 .500 4 0.8 0 0 0 1 4 0.8
 1997-98 Sr. 7-1 5-7 .714 1-2 .500 2-2 .100 6 0.9 0 3 1 1 13 1.9
 TOTALS 37-1 20-44 .444 12-28 .429 6-8 .750 19 0.5 1 4 2 3 58 1.6
 1994-95 SWC 5-0 2-9 .222 2-6 .333 0-0 1 0.2 0 0 0 1 6 1.2
 1995-96 SWC 9-0 6-18 .333 3-12 .250 2-2 .100 5 0.6 0 0 1 0 17 1.9
 1996-97 WAC 2-0 0-1 .000 0-1 .000 0-0 1 0.5 0 0 0 1 0 0.0
 1997-98 WAC 3-1 1-2 .500 0-0 2-2 .100 2 0.7 0 1 1 0 4 1.3
 CONF. 19-1 9-30 .300 5-19 .263 4-4 .100 9 0.5 0 1 2 2 27 1.4



Rick Fleetwood - G, 6-1, 160, #15 - Nashville, Indiana (Brown County HS)
 GP FG-A Pct FT-A Pct Reb Avg A TO Blk Stl Pts Avg
 1970-71 So. 19 9-30 .300 6-8 .750 15 0.8
 1971-72 Jr. 6 1-4 .250 2-4 .500 5 0.8 1
 1972-73 Sr. 1 2-5 .400 0-1 1.0 0
 TOTALS 26 12-39 .308 8-12 .667 21 0.8
 1970-71 SWC 9 2-6 .333 0-1 1.0 4 0.4
 1971-72 SWC 2 0-1 .000 0-1 .000 1 0.5 0
 1972-73 SWC DNP
 CONF. 11 2-7 .286 0-1 .000 2 0.2 4 0.4



Art Flinders
 GP FG-A Pct FT-A Pct Pts Avg
 1953-54 Sr. 21 36-96 .375 29-47 .617 101 4.8



DeWayne Floyd - F, 6-8, 225, #43 - Orange, Texas (West Orange-Stark HS)
 GP-GS FG-A Pct 3FG-A Pct FT-A Pct Reb Avg A TO Blk Stl Pts Avg
 1998-99 Fr. 30-11 46-104 .442 6-23 .261 7-24 .292 151 5.0 11 19 15 13 105 3.5
 1999-00 So. 30-13 58-134 .433 7-27 .259 27-46 .587 141 4.7 11 16 23 13 150 5.0
 2000-01 Jr. 24-6 61-147 .415 6-25 .240 22-32 .688 121 5.0 14 15 9 13 150 6.3
 TOTALS 84-30 165-385 .429 19-75 .253 56-102 .549 413 4.9 36 50 47 39 405 4.8
 1998-99 WAC 14-1 15-30 .500 3-6 .500 2-7 .286 54 3.9 2 7 5 3 35 2.5
 1999-00 WAC 14-7 26-59 .441 5-16 .313 15-27 .556 70 5.0 6 5 13 6 72 5.1
 2000-01 WAC 13-4 28-80 .325 3-14 .214 9-16 .563 69 5.3 6 6 6 4 64 4.9
 CONF. 41-12 67-169 .396 11-36 .300 26-50 .520 193 4.7 14 18 24 13 171 4.2
 1999-00 NIT 1-1 6-12 .500 0-2 .000 3-5 .600 11 11.0 0 1 0 1 15 15.0



Jon Forinash - C, 6-11, 270, #54 - Carrollton, Texas (Newman Smith HS)
 GP-GS FG-A Pct 3FG-A Pct FT-A Pct Reb Avg A TO Blk Stl Pts Avg
 1998-99 Fr. 28-1 14-37 .378 0-0 7-23 .304 64 2.3 1 13 12 7 35 1.3
 1999-00 So. 24-7 24-64 .375 0-0 10-31 .323 105 4.4 7 24 21 4 58 2.4
 2000-01 Jr. 21-2 9-18 .500 0-0 1-11 .091 37 1.8 2 8 9 2 19 0.9
 2001-02 Sr. 16-1 10-20 .500 0-0 5-10 .500 36 2.3 1 6 7 2 25 1.6
 TOTALS 89-11 57-139 .410 0-0 23-75 .307 242 2.7 11 51 49 15 137 1.5
 1998-99 WAC 12-1 7-16 .438 0-0 5-14 .357 28 2.3 1 4 6 4 19 1.6
 1999-00 WAC 14-7 16-44 .364 0-0 10-27 .370 80 5.7 7 19 17 2 42 3.0
 2000-01 WAC 16-2 7-14 .500 0-0 0-4 .000 30 1.9 0 7 7 1 14 0.9
 2001-02 WAC 11-1 7-16 .438 0-0 3-6 .500 27 2.5 1 6 5 2 17 1.5
 CONF. 53-11 37-90 .411 0-0 18-51 .353 165 3.1 9 36 35 9 92 1.7
 1999-00 NIT 1-0 0-3 .000 0-0 0-0 0 0.0 0 0 0 0 0 0.0



Jarrey Foster (juh-ray) - G, 6-6, 220, #10 - Houston, Texas (North Shore HS)
 GP-GS FG-A Pct 3FG-A Pct FT-A Pct Reb Avg A TO Blk Stl Pts Avg
 2015-16 Fr. 30-1 55-127 .433 13-40 .325 24-48 .500 101 3.4 40 28 11 10 147 4.9
 2016-17 So. 34-32 130-244 .533 32-72 .444 44-76 .579 176 5.2 73 43 28 21 336 9.9
 2017-18 Jr. 19-19 97-208 .466 20-62 .323 37-63 .588 113 5.9 51 28 8 7 251 13.2
 2018-19 Sr. 16-14 36-105 .343 11-41 .268 28-37 .757 57 3.6 24 23 8 14 111 6.9
 TOTALS 99-66 318-684 .465 76-215 .353 133-214 .621 447 4.5 188 122 70 52 845 8.5
 2015-16 AAC 18-1 27-72 .375 6-20 .300 11-20 .550 57 3.2 19 17 7 7 71 3.9
 2016-17 AAC 17-16 66-139 .475 21-46 .457 27-43 .628 94 5.5 38 21 16 12 180 10.6
 2017-18 AAC 6-6 27-61 .443 3-17 .176 14-19 .737 43 7.2 7 7 7 4 71 11.8
 2018-19 AAC 8-8 15-48 .313 6-22 .273 14-17 .824 31 3.9 12 12 2 2 50 6.3
 CONFERENCE 49-31 135-320 .422 36-105 .343 66-99 .667 225 4.6 76 57 32 25 372 7.6
 2016-17 AAC-T 3-3 10-15 .667 3-6 .500 7-13 .538 18 6.0 2 7 6 0 30 10.0
 2018-19 AAC-T 0-0
 2018-19 AAC-T 2-2 4-12 .333 2-6 .333 5-5 1.00 8 4.0 2 2 1 0 15 7.5
 CONF. TOUR. 5-5 14-27 .519 5-12 .417 12-18 .667 26 5.2 4 9 7 0 45 9.0
 2016-17 NCAA 1-1 3-4 .750 1-2 .500 1-2 .500 4 4.0 2 2 0 0 8 8.0



Xavier Foster - F, 7-0, 225, #20 - Oskaloosa, Iowa (Oskaloosa HS / Iowa State)
 GP-GS FG-A Pct 3FG-A Pct FT-A Pct Reb Avg A TO Blk Stl Pts Avg
 2022-23 So. 10-0 2-6 .333 0-1 .000 0-1 .000 4 0.4 0 0 1 1 4 0.4
 2023-24 Jr. 4-0 0-3 .000 0-3 .000 0-0 2 0.5 0 0 2 0 0 0 0.0
 TOTALS 14-0 2-9 .222 0-4 .000 0-1 .000 6 0.4 0 0 3 1 4 0.3
 2022-23 AAC 5-0 0-0 .000 0-0 0-0 1 0.2 0 0 0 1 0 0.0
 2023-24 AAC 0-0
 CONF. 5-0 0-1 .000 0-0 0-0 1 0.2 0 0 0 1 0 0.0
 2022-23 AAC-T 0-0
 2023-24 AAC-T 0-0
 CONF. TOUR. 0-0
 2023-24 NIT 0-0



Reggie Franklin - C, 6-4, 210, #45 - Houston, Texas (Yates HS/New Mexico Military Institute)
 GP-GS FG-A Pct FT-A Pct Reb Avg A TO Blk Stl Pts Avg
 1977-78 Jr. 28 126-256 .492 80-113 .708 182 6.5 11 44 59 28 332 11.9
 1978-79 Sr. 27-26 121-247 .490 60-90 .667 182 6.7 22 41 70 35 302 11.2
 TOTALS 55 247-503 .491 140-203 .690 364 6.6 33 85 129 63 634 11.5
 1977-78 SWC 16 66-148 .446 44-65 .677 118 7.4 6 19 29 17 176 11.0
 1978-79 SWC 16-15 78-157 .497 41-65 .631 130 8.1 14 26 46 18 199 11.7
 CONF. 32 144-305 .472 85-130 .654 248 7.8 20 45 75 33 373 11.7



Keith Frazier - G, 6-5, 190, #4 - Dallas, Texas (Kimball HS)
 GP-GS FG-A Pct 3FG-A Pct FT-A Pct Reb Avg A TO Blk Stl Pts Avg
 2013-14 Fr. ** 36-0 69-169 .408 41-103 .398 16-22 .727 66 1.8 31 35 11 17 195 5.4
 2014-15 So. 17-16 61-136 .449 23-69 .333 34-42 .810 68 4.0 23 21 6 14 179 10.5
 2015-16 Jr. 10-7 44-98 .449 15-41 .366 16-20 .800 44 4.4 19 16 5 9 119 11.9
 TOTALS ** 63-23 174-403 .432 79-213 .371 66-84 .786 178 2.8 73 72 22 40 298 7.8
 ADJUSTED** 27-23 105-234 .449 38-110 .345 50-62 .806 112 4.1 42 37 11 23 298 11.0
 2013-14 AAC** 18-0 30-84 .357 18-49 .367 7-10 .700 34 1.9 12 17 4 8 85 4.7
 2014-15 AAC 5-5 16-41 .390 3-15 .200 10-14 .714 13 2.6 10 1 3 7 45 9.0
 2015-16 AAC 1-0 2-6 .333 0-1 .000 0-0 2 2.0 1 1 0 1 4 4.0
 TOTALS** 24-5 48-131 .366 21-65 .323 17-24 .708 49 2.0 23 19 7 16 134 5.6
 ADJUSTED** 6-5 18-47 .383 10-14 .714 15 2.5 11 2 3 8 49 8.2
 2013-14 C-Tour.** 1-0 3-4 .750 2-2 .100 0-0 4 4.0 0 2 0 0 8 8.0
 2014-15 C-Tour. 0-0
 CONF. TOUR.** 1-0 3-4 .750 2-2 .100 0-0 4 4.0 0 2 0 0 8 8.0
 2013-14 NIT** 5-0 8-17 .471 6-11 .545 3-5 .600 3 0.6 3 1 1 0 25 5.0
 2014-15 NCAA 0-0
 POSTSEASON** 5-0 8-17 .471 6-11 .545 3-5 .600 3 0.6 3 1 1 0 25 5.0
 ** Individual records from 2013-14 later vacated



Dwight Freeman - F, 6-7, 195, #44, #25 - Washington, D.C. (Anacostia HS/Hutchinson JC)
 GP-GS FG-A Pct FT-A Pct Reb Avg A TO Blk Stl Pts Avg
 1980-81 Jr. 4-0 10-23 .435 3-4 .750 10 2.5 6 6 1 3 23 5.8
 1980-81 SWC 1-0 1-2 .500 0-0 0 0.0 2 1 0 2 2 2.0



Johnnie Freeman - #25
 GP-GS FG-A Pct 3FG-A Pct FT-A Pct Reb Avg A TO Blk Stl Pts Avg
 2001-02 Fr. 2-0 1-2 .500 0-0 0-0 2 1.0 0 0 0 0 2 1.0
 2001-02 WAC 1-0 0-0 0-0 0-0 0 0.0 0 0 0 0 0 0.0



Byron Frierson - F, 6-4, 230, #31 - Indianapolis, Indiana (Manual HS)
 GP-GS FG-A Pct FT-A Pct Reb Avg A TO Blk Stl Pts Avg
 1980-81 5-1 2-8 .250 0-1 .000 4 0.8 2 4 0 0 4 0.8
 1980-81 SWC 5-1 2-8 .250 0-1 .000 4 0.8 2 4 0 0 4 0.8



Harry Froling - F, 6-11, 260, #13 - Townsville, Australia (Australian Institute of Sport)
 GP-GS FG-A Pct 3FG-A Pct FT-A Pct Reb Avg A TO Blk Stl Pts Avg
 2016-17 Fr. 10-0 18-37 .486 3-10 .300 4-10 .400 32 3.2 6 14 2 4 43 4.3
 2016-17 AAC 0-0



Johnny Fuller - G, 6-1, 180, #11 - Dallas, Texas (Wilmer-Hutchins HS)
 GP-GS FG-A Pct 3FG-A Pct FT-A Pct Reb Avg A TO Blk Stl Pts Avg
 1983-84 Fr. 23-0 7-20 .350 19-27 .704 11 0.5 6 12 0 3 33 1.4
 1984-85 So. 30-0 29-64 .453 4-10 .400 31 1.0 32 19 3 20 62 2.1
 1985-86 Jr. 29-2 34-85 .400 21-34 .618 54 1.9 39 30 3 30 89 3.1
 1986-87 Sr. 9-4 22-49 .449 0-0 21-27 .778 27 3.0 11 2 17 65 7.2
 TOTALS 91-6 92-218 .422 0-0 65-98 .663 123 1.4 107 72 8 70 249 2.7
 1983-84 SWC 11-0 6-16 .375 9-13 .692 6 0.5 4 8 0 3 21 1.9
 1984-85 SWC 15-0 11-30 .367 1-4 .250 14 0.9 13 9 3 10 23 1.5
 1985-86 SWC 11-0 12-33 .364 16-24 .667 28 2.5 18
 1986-87 SWC DNP
 CONF. 37-0 29-79 .367 26-41 .634 48 1.3 35 17 3 13 84 2.3
 1983-84 NCAA 2-0 0-1 .000 0-0 1 0.5 1 0 0 0 0 0.0
 1984-85 NCAA 2-0 1-1 .000 0-0 0 0.0 2 0 0 0 2 1.0
 1985-86 NIT 1-1 3-5 .600 1-2 .500 6 6.0 2 2 0 0 7 7.0
 POSTSEASON 5-0 4-7 .571 1-2 .500 7 1.4 5 4 0 0 9 1.8



Oscar Furlong - F/G, 6-2, 170, #12 - Buenos Aires, Argentina
 GP FG-A Pct FT-A Pct Reb Pts Avg
 1954-55 So. 11-34 .324 24-36 .667 55 46



David Gadis - G, 5-11, 165, #10 - Indianapolis, Indiana (Pike HS)

GP-GS	FG-A	Pct	FT-A	Pct	Reb	Avg	A	TO	Blk	Stl	Pts	Avg		
1980-81 Fr.	27-27	121-282	429	67-86	779	73	27	78	90	0	15	309	11.4	
1981-82 So.	15-8	18-47	383	11-16	688	26	17	32	29	0	14	47	3.1	
1982-83 Jr.	30-0	21-40	525	6-11	545	12	0	35	12	0	5	48	1.6	
1983-84 Sr.	31-0	12-28	429	8-12	667	6	0	2	20	0	2	32	1.0	
TOTALS	103-35	172-397	433	92-125	736	117	1	1	163	151	0	36	436	4.2
1980-81 SWC	16-16	65-152	428	36-45	800	40	2.5	54	47	0	5	166	10.4	
1981-82 SWC	7-2	4-12	333	7-10	700	13	1.9	14	10	0	7	15	2.1	
1982-83 SWC	16-0	11-21	524	5-9	556	6	0.4	19	0	2	2	27	1.7	
1983-84 SWC	15-0	5-17	294	6-8	750	5	0.3	8	8	0	1	16	1.1	
CONF.	54-18	85-202	421	54-72	750	64	1.2	95	65	0	15	224	4.1	
1983-84 NCAA	2-0	2-3	667	1-1	100	1	0.5	0	3	0	0	5	2.5	



Joe Galindo - G, 5-10, 165, #30, #22 - San Antonio, Texas (Jefferson HS)

GP	FG-A	Pct	FT-A	Pct	Reb	Avg	A	TO	Blk	Stl	Pts	Avg
1972-73 So.	15	15-31	484	1-2	500	7	0.5	12			31	2.1
1973-74 Jr.	12	5-15	333	2-2	100	2	0.2	3			12	1.0
1974-75 Sr.	22	14-37	378	15-21	714	18	0.8	18			43	2.0
TOTALS	49	34-83	410	18-25	720	27	0.6	33			86	1.8
1972-73 SWC	6	4-10	400	0-1	000	2	0.3	4			8	1.3
1973-74 SWC	4	3-10	300	0-0	000	2	0.5	2			6	1.5
1974-75 SWC	12	10-25	400	5-9	556	10	0.8	8			25	2.1
CONF.	22	17-45	378	5-10	500	14	0.6	14			39	1.8
1973-74 CCA	1	1-1	100	0-0	000	0	0.0	0			2	2.0



Anthony Garner - F, 6-7, 187, #42 - Markham, Illinois (Thornwood HS)

GP	FG-A	Pct	FT-A	Pct	Reb	Avg	Pts	Avg
1975-76 Fr.	0							



Craig Garrett - F, 6-4, 190, #25 - Center, Texas (Center HS/Panola JC (Texas))

GP-GS	FG-A	Pct	FT-A	Pct	Reb	Avg	A	TO	Blk	Stl	Pts	Avg	
1982-83 Jr.	17-3	14-30	467	3-5	600	17	1.0	7	10	1	1	31	1.8
1982-83 SWC	8-0	8-18	444	0-0	000	9	1.1	1	3	0	0	16	2.0



James Gatewood - F, 6-8, 200, #20 - Atlanta, Georgia (Southwest DeKalb HS)

GP-GS	FG-A	Pct	3FG-A	Pct	FT-A	Pct	Reb	Avg	A	TO	Blk	Stl	Pts	Avg
1990-91 Fr.	28-4	46-77	597	0-0	20-32	625	83	3.0	9	16	8	4	112	4.0
1991-92 So.	28-3	36-64	563	0-0	21-39	538	67	2.4	11	20	5	10	93	3.3
1992-93 Jr.	27-5	63-139	453	0-0	23-47	489	121	4.5	26	31	39	27	149	5.5
1993-94 Sr.	27-26	140-329	426	0-0	73-135	541	188	7.0	32	59	36	35	353	13.1
TOTALS	110-38	285-609	468	0-0	137-253	542	459	4.2	78	126	88	76	707	6.4
1990-91 SWC	16-0	26-42	619	0-0	10-15	667	47	2.9	5	8	2	6	62	3.9
1991-92 SWC	14-2	17-25	680	0-0	9-20	450	31	2.2	4	8	5	6	43	3.1
1992-93 SWC	14-0	27-59	458	0-0	15-26	577	66	4.7	16	17	25	13	69	4.9
1993-94 SWC	14-14	169-375	394	0-0	36-59	610	98	7.0	19	25	22	16	174	12.4
CONF.	58-16	139-301	462	0-0	70-120	583	242	4.2	44	58	60	37	348	6.0
1992-93 NCAA	1-1	4-9	444	0-0	1-4	250	1	1.0	1	2	0	2	9	9.0



AJ George - G, 6-6, 190, #10 - Fresno, Calif. (Hoover HS / Long Beach State)

GP-GS	FG-A	Pct	3FG-A	Pct	FT-A	Pct	Reb	Avg	A	TO	Blk	Stl	Pts	Avg	
2024-25 Jr.	22-0	15-25	600	2-6	333	12-18	667	22	1.0	5	8	2	4	44	2.0
2024-25 ACC	13-0	8-12	667	0-2	000	11-14	786	9	0.7	3	5	1	4	27	2.1
2024-25 ACC-T	1-0	0-0		0-0		1	1.0	0	0	0	0	0	0	0.0	
2024-25 NIT	2-0	1-2	500	0-1	000	0-1	000	3	1.5	0	1	0	2	1.0	



London 'Cotton' Giles (jiles) - G, 6-3, 185, #11 - Dallas, Texas (Kimball HS / Nevada)

GP-GS	FG-A	Pct	3FG-A	Pct	FT-A	Pct	Reb	Avg	A	TO	Blk	Stl	Pts	Avg	
2010-11		DNP	(Transfer)												
2011-12 Jr.	31-27	102-239	427	50-132	379	57-70	814	76	2.5	34	5	0	35	311	10.0
2012-13 Sr.	26-1	23-68	338	13-42	310	13-18	722	32	1.2	18	24	0	17	72	2.8
TOTALS	57-28	125-307	407	63-174	362	70-88	795	108	1.9	52	75	0	52	383	6.7
2011-12 C-USA	15-13	44-107	411	21-60	350	15-18	833	29	1.9	16	16	0	13	124	8.3
2012-13 C-USA	12-1	7-26	269	2-14	143	11-15	733	11	0.9	8	6	0	5	27	2.3
CONF.	27-14	51-133	383	23-74	311	26-33	788	40	1.5	24	22	0	18	151	5.6
2011-12 C-Tour.	1-0	2-5	400	1-2	500	3-3	100	1	1.0	0	2	0	0	8	8.0
2012-13 C-Tour.	0-0														
CONF. TOUR.	1-0	2-5	400	1-2	500	3-3	100	1	1.0	0	2	0	0	8	8.0



Tibet Görener (gore-eh-ner) - F, 6-9, 205, #5 - Istanbul, Türkiye (Orange Lutheran [CA] / Arizona / San Jose State)

GP-GS	FG-A	Pct	3FG-A	Pct	FT-A	Pct	Reb	Avg	A	TO	Blk	Stl	Pts	Avg	
2024-25 Sr.	30-1	18-42	429	8-26	308	5-8	625	24	0.8	7	9	3	7	49	1.6
2024-25 ACC	17-1	8-16	500	3-8	375	1-4	250	7	0.4	4	3	0	3	20	1.2
2024-25 ACC-T	2-0	1-2	500	0-1	000	0-0		4	2.0	0	0	3	2	1.0	
2024-25 NIT	2-0	2-3	667	1-2	500	2-2	100	2	1.0	1	3	0	1	7	3.5



Mark Grafenreed - G/F, 6-6, 215, #31 - Memphis, Tennessee (Raleigh-Egypt HS)

GP-GS	FG-A	Pct	3FG-A	Pct	FT-A	Pct	Reb	Avg	A	TO	Blk	Stl	Pts	Avg	
1994-95 Fr.	11-0	5-20	250	0-0	3-6	500	4	0.4	4	7	0	1	13	1.2	
1995-96 So.	28-8	36-89	404	13-41	317	29-44	659	94	3.4	18	38	4	9	114	4.1
1996-97 Jr.	22-0	9-29	310	1-11	991	15-18	833	28	1.3	7	10	4	5	34	1.5
1997-98 Sr.	18-2	8-20	400	2-9	222	9-19	474	23	1.3	5	9	4	3	27	1.5
TOTALS	79-10	58-158	367	16-61	262	56-87	644	149	1.9	34	64	12	18	188	2.4
1994-95 SWC	2-0	0-0		0-0		0	0.0	0	0	0	0	0	0	0.0	
1995-96 SWC	14-5	7-30	233	3-16	188	6-12	500	39	2.8	9	15	3	5	23	1.6
1996-97 WAC	13-3	5-18	278	1-7	143	7-7	100	20	1.5	4	7	1	3	18	1.4
1997-98 WAC	7-1	5-7	714	0-1	000	1-4	250	5	0.7	1	2	0	1	11	1.6
CONF.	36-9	17-55	309	4-24	167	14-23	609	64	1.8	14	25	4	9	52	1.4



J.D. Green - G, 6-6, 200, #25 - Los Angeles, California (Fairfax HS)

GP-GS	FG-A	Pct	3FG-A	Pct	FT-A	Pct	Reb	Avg	A	TO	Blk	Stl	Pts	Avg	
1987-88 Fr.	24-0	20-47	426	1-5	200	6-10	600	47	2.0	12	11	0	1	47	2.0
1988-89 So.	29-6	57-131	435	6-12	500	44-68	647	76	2.6	26	66	4	17	164	5.7
TOTALS	53-6	77-178	433	7-17	412	50-78	641	123	2.3	38	77	4	18	211	4.0
1987-88 SWC	10-0	2-6	333	0-0		2-4	500	1	0.1	0	4	4	1	6	0.6
1988-89 SWC	16-0	30-65	462	3-7	429	27-40	675	37	2.3	15	38	2	15	90	5.6
CONF.	26-0	32-71	451	3-7	429	29-44	659	38	1.5	15	42	6	16	96	3.7
1987-88 NCAA	1-0	1-2	500	0-0		0	0.0	0	0	1	0	1	2	2.0	



Ricci Greenwood - G, 5-9, 155, #14 - Seattle, Washington (Lincoln HS)

GP	FG-A	Pct</
----	------	-------



Bobby Harrison - G, 6-3, 193, #34 - Dallas, Texas (Samuell HS)

	GP	FG-A	Pct	FT-A	Pct	Reb	Avg											
1967-68 So.	19	25-71	.352	13-21	.619	29	1.5											
1968-69 Jr.	22	54-120	.450	23-37	.622	48	2.2											
1969-70 Sr.	24	122-284	.430	46-71	.648	79	3.3											
TOTALS	65	201-475	.423	82-129	.636	156	2.4											
1967-68 SWC		not available																
1968-69 SWC	14	42-94	.447	15-25	.600	33	2.4											
1969-70 SWC	14	69-166	.416	25-43	.581	42	3.0											



Mike Harvey - F, 6-4, 190, #24 - St. Louis, Missouri (Ferguson HS)

	GP	FG-A	Pct	FT-A	Pct	Reb	Avg											
1965-66 So.	9	6-20	.300	10-12	.833	13	1.4											



Ryan Hatch - G, 6-1, 165, #22 - Austin, Texas (Westlake HS)

	GP-GS	FG-A	Pct	3FG-A	Pct	FT-A	Pct	Reb	Avg	A	TO	Blk	Stl	Pts	Avg			
2001-02 Fr.	8-0	2-6	.333	1-1	1.00	0-1	0.00	2	0.3	0	3	0	2	5	0.6			
2001-02 WAC	4-0	2-2	1.00	1-1	1.00	0-1	0.00	0	0.0	0	1	0	2	5	1.3			



Gary Hawkins - G, 6-1, 168, #15 - Dallas, Texas (Samuell HS)

	GP	FG-A	Pct	FT-A	Pct	Reb	Avg											
1967-68 So.	20	32-79	.405	29-39	.744	29	1.5											
1968-69 Jr.	20	11-39	.282	4-13	.308	15	0.8											
1969-70 Sr.	20	23-60	.383	21-26	.808	31	1.6											
TOTALS	60	66-178	.371	54-78	.692	75	1.3											
1967-68 SWC		not available																
1968-69 SWC	11	6-18	.333	2-6	.333	8	0.7											
1969-70 SWC	10	3-12	.250	12-12	1.00	10	1.0											



Justin Haynes (hanes) - G/F, 6-5, 192, #2 - Palmdale, California (Palmdale HS)

	GP-GS	FG-A	Pct	3FG-A	Pct	FT-A	Pct	Reb	Avg	A	TO	Blk	Stl	Pts	Avg			
2008-09 Fr.	28-2	18-47	.383	11-28	.393	8-17	.471	24	0.9	12	12	0	9	55	2.0			
2009-10 So.	31-27	67-110	.609	6-19	.316	34-71	.479	88	2.8	24	36	2	31	174	5.6			
2010-11 Jr.	35-13	61-100	.610	6-18	.333	37-78	.474	73	2.1	50	45	6	25	165	4.7			
TOTALS	94-42	146-257	.568	23-65	.354	79-166	.476	185	2.0	86	93	8	65	394	4.2			
2008-09 CUSA	15-1	9-24	.375	5-13	.385	4-13	.308	13	0.9	4	3	0	3	27	1.8			
2009-10 CUSA	16-15	23-40	.575	2-6	.333	14-29	.483	50	3.1	17	23	1	18	62	3.9			
2010-11 CUSA	16-12	19-33	.576	1-3	.333	8-21	.381	25	1.6	14	7	2	7	47	2.9			
CONF.	47-18	51-97	.526	8-22	.364	26-63	.413	88	1.9	37	40	3	28	136	2.9			
2008-09 C-Tour.	1-1	2-2	1.00	1-1	1.00	0-0	0.0	3	3.0	2	0	0	0	5	5.0			
2009-10 C-Tour.	1-1	4-4	1.00	1-1	1.00	0-0	0.0	1	1.0	2	2	0	1	9	9.0			
2010-11 C-Tour.	1-0	0-0	0.0	0-0	0.0	1-1	1.0	1	1.0	1	1	0	1	0	0.0			
CONF. TOUR.	3-2	6-6	1.00	2-2	1.00	0-0	0.0	5	1.7	5	3	0	2	14	4.7			
2010-11 CIT	4-0	6-8	.750	0-0	0.0	9-18	.500	3	0.8	5	8	1	4	21	5.3			



Crandall Head (cran-dahl) - G, 6-4, 180, #13 - Matteson, Illinois (Rich South HS / Illinois)

	GP-GS	FG-A	Pct	3FG-A	Pct	FT-A	Pct	Reb	Avg	A	TO	Blk	Stl	Pts	Avg			
2012-13		DNP	(Transfer)															
2013-14 Jr.	28-1	9-35	.257	3-13	.231	4-7	.571	24	0.9	12	12	1	4	25	0.9			
2013-14 AAC	13-0	3-12	.250	1-6	.167	1-3	.333	8	0.6	6	9	0	2	8	0.6			
2013-14 C-Tour.	1-0	0-0	0.0	0-0	0.0	1-1	1.0	1	1.0	1	0	0	0	0	0.0			
2013-14 NIT	2-0	0-0	0.0	0-0	0.0	0-0	0.0	0	0.0	0	0	0	0	0	0.0			



Craig Heap - F, 6-4, 200, #32 - Odessa, Texas (Odessa HS)

	GP-GS	FG-A	Pct	FT-A	Pct	Reb	Avg											
1970-71 So.	8	2-11	.182	2-4	.500	5	0.6											
1970-71 SWC	2	0-2	.000	0-0	0.0	0	0.0											



Jabari Hearn - G, 6-5, 215, #42 - Oak Park, Illinois (Oak Park HS)

	GP-GS	FG-A	Pct	3FG-A	Pct	FT-A	Pct	Reb	Avg	A	TO	Blk	Stl	Pts	Avg			
1993-94 Fr.*	2-0	4-7	.571	4-6	.667	2-2	1.00	1	0.5	0	4	0	0	4	7.0			
1994-95 Fr.	27-17	80-216	.370	54-147	.367	26-39	.667	97	3.6	30	37	1	21	240	8.9			
1995-96 So.	28-27	83-209	.397	38-115	.330	29-58	.500	149	5.3	53	53	5	16	233	8.3			
1996-97 Jr.	25-0	9-40	.225	3-23	.130	5-15	.333	37	1.5	14	8	1	6	26	1.0			
TOTALS	82-44	176-472	.373	99-291	.340	62-114	.544	284	3.5	97	102	7	43	513	6.3			
1993-94 SWC	0																	
1994-95 SWC	14-7	47-115	.409	32-81	.395	20-28	.714	57	4.1	9	21	0	8	146	10.4			
1995-96 SWC	14-14	45-114	.395	17-54	.315	14-34	.412	94	6.7	35	33	3	6	121	8.6			
1996-97 WAC	15-0	4-16	.250	1-10	.100	1-6	.167	21	1.4	5	3	0	0	10	0.7			
CONF.	43-21	96-245	.392	50-145	.345	35-68	.515	172	4.0	49	57	3	14	277	6.4			



Jayson Heath - G, 5-10, 160, #11 - Arlington, Texas (Lamar HS)

	GP-GS	FG-A	Pct	3FG-A	Pct	FT-A	Pct	Reb	Avg	A	TO	Blk	Stl	Pts	Avg			
2000-01 Fr.	8-0	0-2	.000	0-2	.000	0-0	0.0	0	0.0	2	0	0	0	0	0.0			
2000-01 WAC	3-0	0-1	.000	0-1	.000	0-0	0.0	0	0.0	0	0	0	0	0	0.0			



Rick Hershcher - F, 6-3, 182, #15 - St. Louis, Missouri (Cleveland HS)

	GP	FG-A	Pct	FT-A	Pct	Reb	Avg											
1955-56 So.	30	48-131	.366	71-91	.780	79	2.6											
1956-57 Jr.	26	118-250	.472	78-103	.757	186	7.2											
1957-58 Sr.	25	166-389	.427	106-140	.757	184	7.4											
TOTALS	81	332-770	.431	255-334	.763	449	5.5											
1955-56 NCAA	5	3-15	.200	13-19	.684	10	2.0											
1956-57 NCAA	2	7-24	.292	12-12	1.00	21	10.5											
POSTSEASON	7	10-39	.256	25-31	.806	31	4.4											



Sammy Hervey - F, 6-7, 215, #25 - Dallas, Texas (Crozier Tech/Kilgore JC)

	GP	FG-A	Pct	FT-FTA	Pct	Reb	Avg	A										
1972-73 Jr.	25	219-473	.463	99-143	.692	240	9.6	46										
1973-74 Sr.	12	70-164	.427	29-35	.829	94	7.8	24										
TOTALS	37	289-637	.454	128-178	.719	334	9.0	70										
1972-73 SWC	14	145-296	.490	55-84	.655	154	11.0	24										
1973-74 SWC	0																	
CONF.	14	145-296	.490	55-84	.655	154	11.0	24										



Gary Hetherington - F, 6-6, 225, #35 - Linden-Kildaire, Texas (Linden Kildaire HS)

	GP	FG-A	Pct	FT-A	Pct	Reb	Avg	A										
1974-75 So.	13	9-24	.375	15-19	.789	31	2.4	5										
1974-75 SWC	8	8-23	.348	13-17	.765	26	3.3	5										



John Higginbotham - C/F, 6-6, 210, #35 - Dallas, Texas (Thomas Jefferson HS)

	GP	FG-A	Pct	FT-A	Pct	Reb	Avg	A	TO									
1965-66 So.	26	69-156	.442	46-63	.730	103	4.0											
1966-67 Jr.	25	54-127	.425	41-63	.651	102	4.1											
1967-68 Sr.	24	92-205	.449	68-90	.756	142	5.9											
TOTALS	75	215-488	.441	155-216	.718	347	4.6											
1965-66 NCAA	2	5-11	.455	6-6	1.00	10	5.0	0										
1966-67 NCAA	1	0-0	0.0	0-1	0.00	0	0.0	0										
POSTSEASON	3	5-11	.455	6-7	.857	10	3.3	0	0									



Charles Hill - G, 5-10, 165, #14 - Dallas, Texas (Washington HS)

	GP	FG-A	Pct	FT-A	Pct	Reb	Avg				
--	----	------	-----	------	-----	-----	-----	--	--	--	--



Bryan Hopkins - G, 6-0, 195, #11 - Dallas, Texas (Lincoln HS)															
GP-GS	FG-A	Pct	3FG-A	Pct	FT-A	Pct	Reb	Avg	A	TO	Blk	Stl	Pts	Avg	
2002-03 Fr.	29-26	117-333	351	54-164	329	92-120	767	92	3.2	112	121	7	61	380	13.1
2003-04 So.	29-29	170-386	440	84-208	404	90-113	796	107	3.7	110	108	3	53	514	17.7
2004-05 Jr.	25-24	143-354	404	66-190	347	96-125	768	98	3.9	97	93	1	59	448	17.9
2005-06 Sr.	22-22	101-265	381	52-150	347	64-79	810	94	4.3	77	72	6	52	318	14.5
TOTALS	105-101	531-1338	397	256-712	360	342-437	783	391	3.7	396	394	17	225	1660	15.8
2002-03 WAC	18-17	82-223	368	38-110	345	61-73	836	64	3.6	78	72	6	39	324	14.6
2003-04 WAC	18-18	110-250	440	57-139	410	47-58	810	67	3.7	63	67	3	30	324	18.0
2004-05 WAC	15-14	91-216	421	37-108	343	71-87	816	59	3.9	53	53	1	42	290	19.3
2005-06 CUSA	14-14	66-177	373	30-94	319	45-54	833	55	3.9	46	46	1	36	207	14.8
CONF.	65-63	349-866	403	162-451	359	224-272	824	245	3.8	240	238	11	147	1084	16.7
2002-03 W-Tour	2-2	6-23	261	2-10	200	3-5	600	8	4.0	2	9	0	3	17	8.5
2003-04 W-Tour	2-2	17-32	531	9-18	500	9-10	900	6	3.0	7	4	0	3	52	26.0
2004-05 W-Tour	1-1	4-14	286	3-8	375	3-5	600	3	3.0	2	5	0	3	14	14.0
2005-06 C-Tour	2-2	5-22	227	2-10	200	1-2	500	13	6.5	11	9	2	2	13	6.5
CONF. TOUR.	7-7	32-91	352	16-46	348	16-22	727	30	4.3	22	27	2	11	96	13.7



Ryan Hopkins - G, 6-2, 170, #22 - Dallas, Texas (Lincoln HS)														
GP-GS	FG-A	Pct	3FG-A	Pct	FT-A	Pct	Reb	Avg	A	TO	Blk	Stl	Pts	Avg
2002-03 Fr.	8-0	1-4	250	1-3	333	0-0	0	0.4	2	1	0	0	3	0.4
2003-04 So.	8-0	1-2	500	1-2	500	0-0	0	0.0	0	0	0	0	3	0.4
2004-05 Jr.	7-0	0-1	000	0-1	000	1-2	500	1	0.1	0	0	2	1	0.1
2005-06 Sr.	9-1	3-7	429	1-4	250	2-2	100	6	0.7	3	3	2	9	1.0
TOTALS	32-1	5-14	357	3-10	300	3-4	750	10	0.3	5	5	4	16	0.5
2002-03 WAC	5-0	1-4	250	1-3	333	0-0	0	0.4	0	1	0	0	3	0.6
2003-04 WAC	5-0	0-1	000	0-1	000	0-0	0	0.0	0	0	0	0	0	0.0
2004-05 WAC	2-0	0-0	000	0-0	000	0-0	0	0.0	0	0	0	0	0	0.0
2005-06 CUSA	3-1	2-4	500	0-2	000	0-0	0	1.0	0.3	1	0	0	4	1.3
CONF.	15-1	3-9	333	1-6	167	0-0	0	3.0	2	1	0	0	7	0.5
2002-03 W-Tour	1-0	0-0	000	0-0	000	0-0	0	0.0	0	0	0	0	0	0.0
2003-04 W-Tour	1-0	0-0	000	0-0	000	0-0	0	0.0	0	0	0	0	0	0.0
2004-05 W-Tour	1-0	0-0	000	0-0	000	1-2	500	0	0.0	0	0	0	1	1.0
2005-06 C-Tour	1-0	0-2	000	0-1	000	0-0	0	3	0.0	1	0	1	0	0.0
CONF. TOUR.	4-0	0-2	000	0-1	000	1-2	500	3	0.8	1	0	1	0	1.3



Austin Horn - G, 6-3, 170, #15 - Southlake, Texas (Southlake Carroll HS)														
GP-GS	FG-A	Pct	3FG-A	Pct	FT-A	Pct	Tot	Avg	A	TO	Blk	Stl	Pts	Avg
2009-10 Fr.	2-0	1-1	100	1-1	100	0-0	0	0.0	0	0	0	0	3	1.5
2010-11 So.	5-0	1-2	500	1-1	100	0-0	0	0.0	0	0	0	0	3	0.6
TOTALS	7-0	2-3	667	2-2	100	0-0	0	0.0	0	0	0	0	6	0.9
2009-10 CUSA	0-0													
2010-11 CUSA	0-0													
CONF.	0-0													
2009-10 C-Tour	0-0													
2010-11 C-Tour	0-0													
CONF. TOUR.	0-0													
2010-11 CIT	0-0													



James Howard - G, 6-1, 165, #34 - Irving, Texas (Irving HS)														
GP	FG-A	Pct	FT-A	Pct	Reb	Avg	Pts	Avg						
1970-71 So.	6	5-11	455	2-6	333	9	1.5	12	2.0					
1970-71 SWC	1	0-0		0-0		0	0.0	0	0.0					



Ja'heim Hudson (jah-heel) - F, 6-7, 220, #15 - Hinesville, Georgia (Wheeler HS / Georgia State)															
GP-GS	FG-A	Pct	3FG-A	Pct	FT-A	Pct	Tot	Avg	A	TO	Blk	Stl	Pts	Avg	
2023-24 Jr.	31-1	56-129	434	18-56	321	36-45	800	104	3.4	28	28	17	18	166	5.4
2023-24 AAC	16-0	27-61	443	8-27	296	27-32	844	52	3.3	14	14	9	9	89	5.6
2023-24 AAC-T	1-0	3-8	375	0-3	000	0-0	0	6	6.0	2	1	1	0	6	6.0
2023-24 NIT	1-1	7-8	875	3-3	100	4-5	800	4	4.0	0	1	0	0	21	21.0



Feron Hunt (feh-ron) - F, 6-8, 195, #1 - DeSoto, Texas (DeSoto HS)															
GP-GS	FG-A	Pct	3FG-A	Pct	FT-A	Pct	Reb	Avg	A	TO	Blk	Stl	Pts	Avg	
2018-19 Fr.	32-8	98-177	554	8-32	250	38-55	691	205	6.4	22	47	28	25	242	7.6
2019-20 So.	30-18	132-237	557	14-51	275	52-70	743	201	6.7	30	47	25	22	330	11.0
2020-21 Jr.	16-16	70-125	560	5-25	200	33-45	733	127	7.9	10	29	14	17	178	11.1
TOTALS	78-41	300-539	557	27-108	250	123-170	724	533	6.8	62	123	67	64	750	9.6
2018-19 AAC	18-8	55-102	539	5-26	192	24-35	686	105	5.8	18	24	13	13	139	7.7
2019-20 AAC	18-5	65-124	524	9-34	265	21-30	700	103	5.7	15	26	12	12	160	8.9
2020-21 AAC	11-11	50-90	556	4-21	190	21-31	677	97	8.8	5	20	8	10	125	11.4
CONF.	47-24	170-316	538	18-81	222	66-96	688	305	6.5	38	70	41	35	424	9.0
2018-19 AAC-T	2-0	6-8	750	1-2	500	1-2	500	15	7.5	0	4	1	1	14	7.0
2019-20 AAC-T	1-1	0-2	000	0-0	000	2-2	0	2	2.0	1	3	0	1	0	0.0
CONF. TOUR.	3-1	6-10	600	1-2	500	1-2	500	17	5.7	1	7	0	2	14	4.7
2020-21 NIT	0-0														



Josh Ihde (ee-dee) - F, 6-8, 232, #40 - Flower Mound, Texas (Marcus HS/Collin County CC)															
GP-GS	FG-A	Pct	3FG-A	Pct	FT-A	Pct	Reb	Avg	A	TO	Blk	Stl	Pts	Avg	
1997-98 Jr.	17-0	9-19	474	3-7	429	8-12	667	17	1.0	4	4	0	2	29	1.7
1998-99 Sr.	12-1	6-16	375	1-2	500	0-2	000	18	1.5	0	3	1	1	13	1.1
TOTALS	29-1	15-35	429	4-9	444	8-14	571	35	1.2	4	7	1	3	42	1.4
1997-98 WAC	7-0	2-3	667	1-2	500	0-0	0	2	0.3	2	3	0	0	5	0.7
1998-99 WAC	2-1	1-2	500	1-1	100	0-0	0	4	2.0	0	0	0	0	3	1.5
CONF.	9-1	3-5	600	2-3	667	0-0	0	6	0.7	2	3	0	0	8	0.9



Justin Isham (eye-shum) - G, 6-5, 198, #3 - Lancaster, Texas (Lancaster HS)															
GP-GS	FG-A	Pct	3FG-A	Pct	FT-A	Pct	Reb	Avg	A	TO	Blk	Stl	Pts	Avg	
2001-02 Fr.	28-5	66-146	452	17-50	340	28-45	622	85	3.0	31	40	6	23	177	6.3
2002-03 So.	30-24	83-181	459	14-43	326	47-71	662	106	3.5	74	48	19	39	227	7.6
2003-04 Jr.	30-27	85-212	401	21-74	284	44-66	667	103	3.4	54	62	15	28	235	7.8
2004-05 Sr.	28-23	76-189	402	16-50	324	46-72	639	91	3.3	53	40	9	36	214	7.6
TOTALS	116-79	310-728	426	68-217	313	165-250	650	385	3.3	212	190	49	126	853	7.4
2001-02 WAC	17-3	45-94	479	11-30	367	18-28	643	51	3.0	18	26	4	21	119	7.0
2002-03 WAC	18-17	46-102	451	6-26	231	27-42									



Don Jones - C, 6-8, 200, #12 - Rusk, Texas (Rusk HS)										
GP	FG-A	Pct	FT-A	Pct	Reb	Avg		Pts	Avg	
1967-68 So.	12	7-26	.269	3-8	.375	21	1.8	17	1.4	



Jalen Jones - G, 6-7, 220, #21 - Dallas, Texas (Kimball HS)															
GP-GS	FG-A	Pct	3FG-A	Pct	FT-A	Pct	Reb	Avg	A	TO	Blk	Stl	Pts	Avg	
2011-12 Fr.	32-18	80-180	.444	11-40	.275	85-142	.599	104	3.3	19	43	12	22	256	8.0
2012-13 So.	32-32	165-326	.506	8-23	.348	111-152	.730	247	7.7	32	71	23	39	449	14.0
TOTALS	64-50	245-506	.484	19-63	.302	196-294	.667	351	5.5	51	114	35	61	705	11.0
2011-12 C-USA	16-10	41-79	.519	3-11	.273	46-80	.575	46	2.9	9	20	7	10	131	8.2
2012-13 C-USA	16-16	85-154	.552	3-9	.333	45-66	.682	112	7.0	19	34	7	17	218	13.6
CONF.	32-26	126-233	.541	6-20	.300	91-146	.623	158	4.9	28	54	14	27	349	10.9
2011-12 C-Tour.	1-0	3-10	.300	0-2	.000	5-6	.833	5	5.0	0	0	1	0	11	11.0
2012-13 C-Tour.	1-1	5-11	.455	0-0	0.000	3-5	.600	10	10.0	1	0	2	1	13	13.0
CONF. TOUR.	2-1	8-21	.381	0-2	.000	8-11	.727	15	7.5	1	0	3	1	24	12.0



Randy Jones - F, 6-6, 210, #30 - Syracuse, New York (Bishop Ludden HS)													
GP-GS	FG-A	Pct	FT-A	Pct	Reb	Avg		Pts	Avg				
1985-86 Fr.	18-4	25-64	.391	14-20	.700	34	1.9	19	24	8	2	64	3.6
1985-86 SWC	7	4-11	.364	6-8	.750	6	0.9	4				14	2.0



Steve Jordan - F, 6-8, #10, #10 - McAllen, Texas (McAllen HS)															
GP	FG-A	Pct	FT-A	Pct	Reb	Avg		Pts	Avg						
1959-60 So.	9	2-8	.250	2-3	.667	12	1.3	6	0.7						
1960-61 Jr.	23	33-107	.308	24-47	.511	119	5.2	90	3.9						
1961-62 Sr.	23	20-72	.278	24-34	.706	84	3.7	64	2.8						
TOTALS	55	55-187	.294	50-84	.595	215	3.9	160	2.9						



Niccolo Kalischer-Stork (cal-ish-er) - G, 6-3, 190, #23 Los Angeles, California (Harvard-Westlake School)														
GP-GS	FG-A	Pct	3FG-A	Pct	FT-A	Pct	Reb	Avg	A	TO	Blk	Stl	Pts	Avg
2024-25 Fr.	DNP (redshirt)													



Jibril Kelley - F, 6-8, 235, #33 - Lee's Summit, Missouri (Lee's Summit North HS)															
GP-GS	FG-A	Pct	3FG-A	Pct	FT-A	Pct	Reb	Avg	A	TO	Blk	Stl	Pts	Avg	
1999-00 Fr.	28-1	5-13	.385	0-0	8-15	.533	47	1.7	6	3	5	2	18	0.6	
2000-01 So.	30-19	38-81	.469	0-0	27-37	.730	116	3.9	17	17	7	11	103	3.4	
2001-02 Jr.	29-1	28-64	.438	2-6	.333	22-38	.579	96	3.3	11	23	11	22	80	2.8
2002-03 Sr.	30-6	21-48	.438	0-0	17-34	.500	90	3.0	9	32	18	17	59	2.0	
TOTALS	117-27	92-206	.447	2-6	.333	74-124	.597	349	3.0	43	75	41	52	260	2.2
1999-00 WAC	12-0	1-3	.333	0-0	1-2	.500	15	1.3	2	1	0	1	3	0.3	
2000-01 WAC	16-11	16-45	.356	0-0	10-13	.769	63	3.0	10	5	3	4	42	2.6	
2001-02 WAC	18-0	21-41	.512	0-0	16-27	.593	65	3.6	5	17	8	12	58	3.2	
2002-03 WAC	18-1	12-25	.480	0-0	9-15	.600	57	3.2	8	17	9	11	33	1.8	
CONF.	64-12	50-114	.439	0-0	36-57	.632	200	3.1	25	40	20	28	136	2.1	
1999-00 NIT	1-0	0-0	.000	0-0	1	1.0	0	0.0	0	0	0	0	0	0.0	



Markus Kennedy - F, 6-9, 245, #5 - Philadelphia, Pennsylvania (Brewster Academy / Villanova)															
GP-GS	FG-A	Pct	3FG-A	Pct	FT-A	Pct	Reb	Avg	A	TO	Blk	Stl	Pts	Avg	
2012-13	DNP (Transfer)														
2013-14 So.	37-22	182-341	.534	1-5	.200	93-158	.589	261	7.1	59	67	44	57	458	12.4
2014-15 Jr.	24-0	108-197	.548	0-3	.000	70-109	.642	150	6.3	27	37	20	33	286	11.9
2015-16 Sr.	28-9	110-216	.509	2-4	.500	37-66	.561	177	6.3	61	48	33	20	259	9.3
TOTALS	89-31	400-754	.531	3-12	.250	200-333	.601	588	6.6	147	152	97	110	1003	11.3
2013-14 AAC	18-15	95-171	.556	0-2	.000	48-84	.571	137	7.6	32	39	25	33	238	13.2
2014-15 AAC	18-0	85-150	.567	0-3	.000	43-67	.642	112	6.2	22	26	18	26	213	11.8
2015-16 AAC	18-2	69-139	.496	1-2	.500	27-45	.600	124	6.9	40	33	21	14	166	9.2
CONF.	54-17	249-460	.541	1-7	.143	118-196	.602	373	6.9	94	98	64	73	617	11.4
2013-14 C-Tour.	1-1	5-10	.500	1-1	1.000	2-4	.500	9	9.0	3	0	1	1	13	13.0
2014-15 C-Tour.	3-0	13-26	.500	0-0	21-32	.656	21	7.0	3	4	2	4	47	15.7	
CONF. TOUR.	4-1	18-36	.500	1-1	1.000	23-36	.639	30	7.5	6	4	3	5	60	15.0
2014-15 NIT	5-5	30-60	.500	0-0	12-15	.800	39	7.8	7	8	2	9	72	14.4	
2014-15 NCAA	1-0	6-13	.462	0-0	4-6	.667	9	9.0	0	2	0	2	16	16.0	
POSTSEASON	6-5	36-73	.493	0-0	16-21	.762	48	8.0	7	10	2	11	88	14.7	



Fred Kerr - G, 6-2, 175, #11 - Pittsburgh, Pennsylvania (Brashear HS)														
GP-GS	FG-A	Pct	3FG-A	Pct	FT-A	Pct	Reb	Avg	A	TO	Blk	Stl	Pts	Avg
1989-90 Fr.	6-0	0-3	.000	0-0	0-1	.000	0	0.0	1	2	0	1	0	0.0
1989-90 SWC	4-0	0-3	.000	0-0	0-1	.000	0	0.0	1	1	0	1	0	0.0



Jon Killen (kill-en) - G, 6-4, 195, #12 - Arlington, Texas (Martin HS)															
GP-GS	FG-A	Pct	3FG-A	Pct	FT-A	Pct	Reb	Avg	A	TO	Blk	Stl	Pts	Avg	
2004-05 Fr.	28-3	17-41	.415	1-7	.143	11-16	.688	27	1.0	23	18	1	21	46	1.6
2005-06 So.	29-0	20-42	.476	0-1	.000	17-23	.739	29	1.0	43	42	1	25	57	2.0
2006-07 Jr.	31-31	76-201	.378	43-112	.384	54-76	.711	85	2.7	151	116	0	54	249	8.0
2007-08 Sr.	30-30	133-308	.432	75-186	.403	47-73	.644	105	3.5	154	96	3	44	388	12.9
TOTALS	118-64	246-592	.416	119-306	.389	129-188	.686	246	2.1	371	272	5	144	740	6.3
2004-05 WAC	18-3	11-28	.393	0-5	.000	5-6	.833	17	0.9	16	10	1	14	27	1.5
2005-06 CUSA	14-0	8-14	.571	0-0	8-11	.727	5	0.4	13	16	0	11	24	1.7	
2006-07 CUSA	16-16	36-109	.330	23-71	.324	26-33	.788	49	3.1	73	57	0	21	121	7.6
2007-08 CUSA	16-16	83-177	.469	50-118	.424	23-31	.742	52	3.3	93	57	1	21	239	14.9
CONF.	64-35	138-328	.421	73-194	.376	62-81	.765	123	1.9	195	140	2	67	411	6.4
2004-05 W-Tour.	1-0	1-2	.500	0-0	1-2	.500	0	0.0	2	0	0	1	3	3.0	
2005-06 C-Tour.	2-0	6-10	.600	0-0	2-3	.667	8	4.0	1	5	0	2	14	7.0	
2006-07 C-Tour.	1-1	4-10	.400	0-0	0-1	.000	3	3.0	0	0	0	3	11	11.0	
2007-08 C-Tour.	1-1	3-9	.333	2-5	.400	2-4	.500	2	2.0	9	7	0	0	10	10.0
CONF. TOUR.	5-2	14-31	.452	5-11	.455	5-10	.500	13	2.6	12	12	0	6	38	7.6



Greg Kinzer - C, 6-11, 260, #54 - Richardson, Texas (Berkner HS)															
GP-GS	FG-A	Pct	3FG-A	Pct	FT-A	Pct	Reb	Avg	A	TO	Blk	Stl	Pts	Avg	
1989-90 Fr.	13-5	16-48	.333	0-0	1-4	.250	48	3.7	8	12	6	2	33	2.5	
1990-91 So.	28-2	58-142	.408	0-1	.000	29-46	.630	160	5.7	12	17	11	7	145	5.2
1991-92 Jr.	27-23	83-172	.483	0-0	32-54	.593	204	7.6	34	38	13	10	198	7.3	
1992-93 Sr.	26-24	99-194	.510	0-0	61-99	.616	197	7.6	20	32	17	13	259	10.0	
TOTALS	94-54	256-556	.460	0-1	.000	123-203	.606	609	6.5	74	109	47	32	635	6.8
1989-90 SWC	9-4	12-37	.324	0-0	1-4	.250	35	3.9	6	8	5	1	25	2.8	
1990-91 SWC	16-0	32-75	.427	0-0	19-30	.633	91	5.7	5	13	3	3	83	5.2	
1991-92 SWC	13-10	32-75	.427	0-0	18-25	.720	79	6.1	13	17	7	6	82	6.3	
1992-93 SWC	14-14	44-94	.468	0-0	26-47	.553	86	6.1	10	12	11	4	114	8.1	
CONF.	52-28	120-281	.427	0-0	64-106	.604	291	5.6	34	50	26	14	304	5.8	
1992-93 NCAA	1-1	2-5	.400	0-0	3-5	.600	8	8.0	1	1	0	1	7	7.0	



Bob Knapo - F, 6-4, 185, #33 - Tarentum, Pennsylvania (Tarentum HS)															
GP	FG-A	Pct	FT-A	Pct	Reb	Avg		Pts	Avg						
1956-57 So.	8	1-8	.125	1-2	.500	10	1.3	3	0.4						
1956-57 NCAA	1	0-0	.000	0-0	0-0	0	0.0	0	0.0						



Winnie Knickerbocker - F, 6-2, 160, #22 - Dallas, Texas (Highland Park HS)															
GP	FG-A	Pct	FT-A	Pct	Reb	Avg		Pts	Avg						
1959-60 So.	9	1-7	.143	0-0	5	0.6		2	0.2						
1960-61 Jr.	7	2-2	.100	1-2	.500	2	0.3	5	0.7						
TOTALS	16	3-9	.333	1-2	.500	7	0.4	7							

Mark Langkamp - F, 6-7, 195, #34 - Denver, Colorado (Webster Groves HS)

GP-GS	FG-A Pct	3FG-A Pct	FT-A Pct	Reb	Avg	A	TO	Blk	Stl	Pts	Avg		
1980-81 Fr.	21-2	14-36	38.9	15-30	5.00	28	1.3	10	9	0	2	43	2.0
1980-81 SWC	13-2	8-21	38.1	12-22	5.45	21	1.6	6	5	0	1	28	2.2

Emory Lanier (luh-near) - G, 6-4, 190, #24 - Atlanta, Georgia (Woodward Academy / Davidson)

GP	FG-A Pct	3FG-A Pct	FT-A Pct	Reb	Avg	A	TO	Blk	Stl	Pts	Avg				
2022-23 Jr.	27-0	12-40	30.0	5-26	1.92	17-27	6.30	22	0.8	13	14	2	8	46	1.7
2023-24 Sr.	33-0	40-92	43.5	28-73	3.84	19-25	7.60	34	1.0	19	13	1	10	127	3.8
TOTALS	60-0	52-132	39.4	33-99	3.33	36-52	6.92	56	0.9	32	27	3	18	173	2.9
2022-23 AAC	14-0	8-31	25.8	3-21	1.43	16-25	6.40	13	0.9	9	7	0	8	35	2.5
2023-24 AAC	18-0	16-41	39.0	11-33	3.33	8-9	8.89	23	1.3	10	8	0	6	51	2.8
CONF.	32-0	24-72	33.3	14-54	2.59	24-34	7.06	36	1.1	19	15	0	14	86	2.7
2022-23 AAC-T	1-0	0-0	0.0	0-0	0.00	0	0.0	0	0	0	0	1	0	0	0.0
2023-24 AAC-T	1-0	3-4	75.0	1-1	1.00	2-5	4.00	1	1.0	2	0	0	0	9	9.0
CONF. TOUR.	2-0	3-4	75.0	1-1	1.00	2-5	4.00	1	0.5	2	0	1	0	9	4.5
2023-24 NIT	1-0	1-5	20.0	2-2	1.00	1	1.0	0	1	0	0	1	0	5	5.0

Jon Larson - G, 6-1, 170, #15 - Webster Groves, Missouri (Webster Groves HS)

GP	FG-A Pct	FT-A Pct	Reb	Avg	Pts	Avg	
1959-60 So.	13	5-15	33.3	0-1	0.00	12	0.9
1960-61 Jr.	24	109-258	42.2	64-81	7.90	61	2.5
TOTALS	37	114-273	41.8	64-82	7.80	73	2.0

George "Pepper" Lee - G, 5-11, 165, #13 - Dallas, Texas (Adamson HS)

GP	FG-A Pct	FT-A Pct	Reb	Avg	Pts	Avg	
1954-55 Jr.	9-24	37.5	1-1	100	6	19	
1955-56 Sr.	4-13	30.8	3-6	50.0	2	11	
TOTALS	13-37	35.1	4-7	57.1	8	30	
1954-55 NCAA	1	0-0	0-0	0	0.0	0	0.0
1955-56 NCAA	2	0-1	0.00	1-2	50.0	0	0.0
POSTSEASON	3	0-1	0.00	1-2	50.0	0	0.0

Gerald Lewis - G, 6-3, 190, #22 - New Orleans, Louisiana (St. Martin's Episcopal)

GP-GS	FG-A Pct	3FG-A Pct	FT-A Pct	Reb	Avg	A	TO	Blk	Stl	Pts	Avg				
1989-90 Fr.	28-28	83-231	35.9	24-80	3.00	30-45	6.67	95	3.4	92	76	9	34	220	7.9
1990-91 So.	29-4	69-218	31.7	22-77	2.86	44-70	6.29	95	3.3	83	54	13	33	204	7.0
1991-92 Jr.	28-25	98-239	41.0	2-27	0.74	50-83	6.02	113	4.0	136	83	12	63	248	8.9
1992-93 Sr.	27-27	130-355	36.6	31-123	2.52	78-109	7.16	180	6.7	180	92	12	79	369	13.7
TOTALS	112-84	380-1043	36.4	79-307	2.57	202-307	6.58	483	4.3	491	305	46	209	1041	9.3
1989-90 SWC	16-16	49-136	36.0	15-42	3.57	10-17	5.88	47	2.9	56	39	6	23	123	7.7
1990-91 SWC	14-0	30-107	28.0	10-40	2.50	22-38	5.79	60	4.3	38	23	7	16	92	6.6
1991-92 SWC	14-14	56-132	42.4	0-14	0.00	26-36	7.22	62	4.4	68	40	9	34	138	9.9
1992-93 SWC	14-14	62-185	33.5	13-61	2.13	43-63	6.83	115	8.2	110	54	7	48	180	12.9
CONF.	58-44	197-560	35.2	38-157	2.42	101-154	6.56	284	4.9	272	156	29	121	533	9.2
1992-93 NCAA	1-1	5-13	38.5	1-6	16.7	0-0	0.00	1	1.0	0	1	0	3	11	11.0

Kevin Lewis - F/G, 6-6, 190, #42 - Highland Falls, New York (O'Neill HS)

GP-GS	FG-A Pct	FT-A Pct	Reb	Avg	A	TO	Blk	Stl	Pts	Avg			
1982-83 Fr.	16-3	20-59	33.9	3-8	3.75	19	1.2	10	9	2	4	43	2.7
1983-84 So.	33-33	112-235	47.7	36-49	7.35	135	4.1	76	64	5	20	260	7.9
1984-85 Jr.	28-2	83-160	51.9	17-27	6.30	104	3.2	30	30	1	13	183	5.5
1985-86 Sr.	29-29	235-473	49.7	70-92	7.61	155	5.3	34	54	10	29	540	18.6
TOTALS	111-67	450-927	48.5	126-176	7.16	413	3.7	150	157	18	66	1026	9.2
1982-83 SWC	8-2	6-22	27.3	3-8	3.75	13	1.6	7	5	0	1	15	1.9
1983-84 SWC	16-16	39-95	41.1	17-24	7.08	51	3.2	37	26	2	9	95	5.9
1984-85 SWC	16-1	44-78	56.4	11-18	6.11	45	2.8	18	13	1	2	99	6.2
1985-86 SWC	16-16	131-269	48.7	33-44	7.50	80	5.0	21	21	2	295	18.4	
CONF.	56-35	220-464	47.4	64-94	6.81	189	3.4	83	44	3	12	504	9.0
1983-84 NCAA	2-2	1-5	20.0	0-0	0.00	5	2.5	0	0	0	0	2	1.0
1984-85 NCAA	2-0	2-5	40.0	0-0	0.00	6	3.0	2	6	0	0	4	2.0
1985-86 NIT	1-	11-19	57.9	5-6	8.33	6	6.0	0	2	0	2	27	27.0
POSTSEASON	5-2	14-29	48.3	5-6	8.33	17	3.4	2	11	0	2	33	6.6

Pete Lodwick - G/F, 6-5, 185, #12, #22 - Richardson, Texas (Richardson HS)

GP	FG-A Pct	FT-A Pct	Reb	Avg	A	TO	Blk	Stl	Pts	Avg			
1973-74 Fr.	5	2-4	50.0	2-2	100	3	0.6	4	6	1.2			
1974-75 So.	25	50-157	31.8	14-22	6.36	59	2.4	35	114	4.6			
1975-76 Jr.	28	133-271	49.1	28-36	7.78	135	4.8	93	294	10.5			
1976-77 Sr.	27	168-342	49.1	31-40	7.75	109	4.0	34	38	7	53	367	13.6
TOTALS	85	353-774	45.6	75-100	7.50	356	3.6	166	781	9.2			
1973-74 SWC	2	0-0	0.00	0-0	0.00	0	0.0	0	0	0.0			
1974-75 SWC	14	20-61	32.8	4-6	6.67	22	1.6	12	44	3.1			
1975-76 SWC	16	81-166	48.8	17-20	8.50	68	4.3	58	179	11.2			
1976-77 SWC	16	100-199	50.3	20-25	8.00	60	3.8	24	23	6	34	220	13.8
CONF.	48	201-426	47.2	41-51	8.04	150	3.1	96	443	9.2			

Eric Longino - F, 6-4, 195, #43 - Gary, Indiana (West Side HS/Univ. of Illinois-Chicago)

GP-GS	FG-A Pct	3FG-A Pct	FT-A Pct	Reb	Avg	A	TO	Blk	Stl	Pts	Avg				
1987-88 Jr.	35-35	202-375	53.9	12-37	3.24	45-50	9.00	108	3.1	92	41	3	43	461	13.2
1988-89 Sr.	29-29	189-379	49.9	50-94	5.32	54-62	8.71	107	3.7	71	53	2	28	482	16.6
TOTALS	64-64	391-754	51.9	62-131	4.73	99-112	8.84	215	3.4	163	94	5	71	943	14.7
1987-88 SWC	16-16	74-158	46.8	4-16	2.50	17-20	8.50	57	3.6	31	22	14	16	169	10.6
1988-89 SWC	16-16	93-193	48.2	25-47	5.32	37-43	8.60	51	3.2	33	26	1	12	248	15.5
CONF.	32-32	167-351	47.6	29-63	4.60	54-63	8.57	108	3.4	64	48	23	26	417	13.0
1987-88 NCAA	2-2	5-14	35.7	0-0	0.00	5	2.5	4	2	0	2	0	2	10	5.0

Jan Loudermilk - C/F, 6-6, 225, #21 - Big Spring, Texas (Big Spring HS)

GP	FG-A Pct	FT-A Pct	Reb	Avg	Pts	Avg	
1959-60 So.	24	77-185	41.6	80-122	6.56	188	7.8
1960-61 Jr.	21	108-261	41.4	123-167	7.37	191	9.1
1961-62 Sr.	25	160-348	46.0	203-239	8.49	236	9.4
TOTALS	70	345-794	43.5	406-528	7.69	615	8.8

Kris Lowe (low) - G/F, 6-6, 212, #24 - Roswell, Georgia (Roswell HS)

GP-GS	FG-A Pct	3FG-A Pct	FT-A Pct	Reb	Avg	A	TO	Blk	Stl	Pts	Avg				
2000-01 Fr.	29-0	18-36	50.0	2-9	2.22	28-36	7.78	33	1.1	10	17	3	7	66	2.3
2001-02 So.	29-28	61-156	39.1	15-65	2.31	54-78	6.92	123	4.2	53	33	6	20	191	6.6
2002-03 Jr.	29-6	38-100	38.0	15-39	3.85	35-42	8.33	75	2.6	26	30	6	8	126	4.3
2003-04 Sr.	29-28	72-169	42.6	25-65	3.85	43-63	6.83	115	4.0	61	54	5	29	212	7.3
TOTALS	116-62	189-461	41.0	57-178	3.20	160-219									



Wilbur Marsh - F, 6-5, #210, #25 - University City, Missouri (University City HS)

	GP	FG-A	Pct	FT-A	Pct	Reb	Avg	Pts	Avg
1957-58 So.	25	90-215	41.9	45-79	57.0	179	7.2	225	9.0
1958-59 Jr.	24	111-267	41.6	73-120	60.8	207	8.6	295	12.3
1959-60 Sr.	24	104-256	40.6	72-107	67.3	164	6.8	280	11.7
TOTALS	73	305-738	41.3	190-306	62.1	550	7.5	800	11.0
1964-65 NCAA	1	1-3	33.3	0-0	0.0	0	0.0	2	2.0



Justin Martin - G, 6-6, #205, #20 Indianapolis, Indiana (Lawrence North HS / Mountain State Academy (W. Va.) / Xavier)

	GP-GS	FG-A	Pct	3FG-A	Pct	FT-A	Pct	Reb	Avg	A	TO	Blk	Stl	Pts	Avg
2014-15 Sr.	10-1	20-40	50.0	4-13	30.8	13-18	72.2	22	2.2	7	10	0	4	57	5.7
2014-15 AAC	2-0	4-6	66.7	0-1	0.00	3-3	1.00	4	2.0	1	2	0	0	11	5.5
2014-15 C-Tour.	0-0														
2014-15 NCAA	0-0														



Tim Mason - F, 6-6, #220, #25 - Jacksonville, Florida (The Bolles School)

	GP-GS	FG-A	Pct	3FG-A	Pct	FT-A	Pct	Reb	Avg	A	TO	Blk	Stl	Pts	Avg
1989-90 Fr.	28-0	50-113	44.2	0-0	0.0	6-19	31.6	96	3.4	16	20	1	6	106	3.8
1990-91 So.	29-29	179-327	54.7	0-2	0.00	76-100	76.0	217	7.5	35	47	11	40	434	15.0
1991-92 Jr.	28-28	156-302	51.7	0-1	0.00	76-119	63.9	182	6.5	28	54	8	24	388	13.9
1992-93 Sr.	27-27	164-349	47.0	39-121	32.2	68-117	58.1	195	7.2	45	35	7	32	435	16.1
TOTALS	112-84	549-1091	50.3	39-124	31.5	226-355	63.7	690	6.2	124	156	27	102	1363	12.2
1989-90 SWC	16-0	32-66	48.5	0-0	0.0	3-12	25.0	51	3.2	7	14	1	5	67	4.2
1990-91 SWC	16-16	100-187	53.5	0-1	0.00	43-58	74.1	118	7.4	18	23	6	25	243	15.2
1991-92 SWC	14-14	79-151	52.3	0-1	0.00	39-57	68.4	87	6.2	14	20	4	7	197	14.1
1992-93 SWC	14-14	87-171	50.9	19-52	36.5	46-72	63.9	103	7.4	21	18	4	14	239	17.1
CONF.	60-44	298-575	51.8	19-54	35.2	131-199	65.8	359	6.0	60	75	15	51	746	12.4
1992-93 NCAA	1-1	6-18	33.3	1-10	10.0	5-8	62.5	9	9.0	2	2	0	3	18	18.0



Troy Matthews - G, 6-3, #200, #4 - Los Angeles, California (Manual Arts HS)

	GP-GS	FG-A	Pct	3FG-A	Pct	FT-A	Pct	Reb	Avg	A	TO	Blk	Stl	Pts	Avg
1993-94 Fr.	27-13	76-207	36.7	29-104	27.9	41-72	56.9	88	3.3	112	88	0	32	222	8.2
1994-95 So.	27-27	134-359	37.3	73-201	36.3	78-105	74.3	109	4.0	105	74	0	28	419	15.5
1995-96 Jr.	28-26	117-322	36.3	73-222	32.9	45-105	42.9	100	3.6	102	93	3	34	352	12.6
1996-97 Sr.	28-28	74-229	32.3	45-150	30.0	37-61	60.7	96	3.4	68	53	0	29	230	8.2
TOTALS	110-94	401-1117	35.9	220-677	32.5	201-343	58.6	393	3.6	387	308	3	123	1223	11.1
1993-94 SWC	14-11	50-134	37.3	14-64	21.9	21-44	47.7	58	4.1	70	43	0	20	135	9.6
1994-95 SWC	14-14	79-206	38.3	39-108	36.1	37-48	77.1	57	4.1	59	42	0	20	234	16.7
1995-96 SWC	14-12	59-157	37.6	31-105	29.5	24-66	36.4	48	3.4	52	45	3	23	173	12.4
1996-97 WAC	16-16	41-141	29.1	23-90	25.6	23-38	60.5	62	3.9	46	34	0	16	128	8.0
CONF.	58-53	229-638	35.9	107-367	29.2	105-196	53.6	225	3.9	227	164	3	79	670	11.6



Brian Mayfield - F, 6-6, #180, #23, #35 - Big Spring, Texas (Big Spring HS)

	GP-GS	FG-A	Pct	3FG-A	Pct	FT-A	Pct	Reb	Avg	A	TO	Blk	Stl	Pts	Avg
1988-89 Fr.	8-0	0-0	0.0	0-0	0.0	1-2	50.0	3	0.4	0	0	0	1	1	0.1
1989-90 So.	4-0	1-6	.167	0-0	0.0	0-0	0.0	2	0.5	0	1	1	2	0	0.5
TOTALS	12-0	1-6	.167	0-0	0.0	1-2	50.0	5	0.4	0	1	1	3	0.3	
1988-89 SWC	5-0	0-0	0.0	0-0	0.0	1-2	50.0	1	0.2	0	0	0	1	0.2	
1989-90 SWC	1-0	0-1	0.00	0-0	0.0	0-0	0.0	0	0.0	0	0	0	0	0.0	
CONF.	6-0	0-1	0.00	0-0	0.0	1-2	50.0	1	0.2	0	0	0	1	0.2	



Blaise Mbargorba - C, 6-11, #210, #55 - Hightstown, New Jersey (The Peddie School)

	GP-GS	FG-A	Pct	3FG-A	Pct	FT-A	Pct	Reb	Avg	A	TO	Blk	Stl	Pts	Avg
2012-13 DNP (Redshirt - Injury)															



Darius McBride - G, 6-4, #190, #33, #15 - Cedar Park, Texas (Austin Westlake HS)

	GP-GS	FG-A	Pct	3FG-A	Pct	FT-A	Pct	Reb	Avg	A	TO	Blk	Stl	Pts	Avg
2019-20 DNP (Redshirt)															
2020-21 Fr.	0-0														
2021-22 So.	10-0	1-1	1.00	0-0	0.0	1-2	50.0	2	0.2	0	0	0	0	3	0.3
2022-23 Jr.	10-1	1-4	25.0	1-3	33.3	0-2	0.00	4	0.4	1	2	1	1	3	0.3
TOTALS	20-1	2-5	40.0	1-3	33.3	1-4	25.0	6	0.3	1	2	1	1	6	0.3
2021-22 AAC	6-0	0-0	0.0	0-0	0.0	0-0	0.0	1	0.2	0	0	0	0	0	0.0
2022-23 AAC	10-1	1-4	25.0	1-3	33.3	0-2	0.00	4	0.4	1	2	1	1	3	0.3
TOTALS	16-1	1-4	25.0	1-3	33.3	0-2	0.00	5	0.3	1	2	1	1	3	0.2
2021-22 AAC-T	1-0	0-0	0.0	0-0	0.0	0-0	0.0	0	0.0	0	0	0	0	0	0.0
2022-23 AAC-T	0-0														
TOTALS	1-0	0-0	0.0	0-0	0.0	0-0	0.0	0	0.0	0	0	0	0	0	0.0
2021-22 NIT	0-0														



Paul McCoy - 5-11, #175, #23, G - Portland, Oregon (Grant HS)

	GP-GS	FG-A	Pct	3FG-A	Pct	FT-A	Pct	Reb	Avg	A	TO	Blk	Stl	Pts	Avg
2008-09 Fr.	29-29	147-324	45.4	34-93	36.6	61-94	64.9	117	4.0	88	74	2	47	389	13.4
2009-10 So.	21-16	50-139	36.0	9-39	23.1	46-74	62.2	73	3.5	49	57	2	26	155	7.4
TOTALS	50-45	197-463	42.5	43-132	32.6	107-168	63.7	190	3.8	137	131	4	73	544	10.9
2008-09 CUSA	15-15	70-178	39.3	16-54	29.6	25-43	58.1	64	4.3	48	45	0	18	181	12.1
2009-10 CUSA	7-3	5-22	22.7	2-8	25.0	10-15	66.7	10	1.4	7	13	1	4	22	3.1
TOTALS	22-18	75-200	37.5	18-62	29.0	35-58	60.3	74	3.4	55	58	1	22	203	9.2
2008-09 C-Tour.	1-1	5-11	45.5	1-3	33.3	2-3	66.7	6	6.0	4	0	0	0	13	13.0
2009-10 C-Tour.	0-0														
TOTALS	1-1	5-11	45.5	1-3	33.3	2-3	66.7	6	6.0	4	0	0	0	13	13.0



Dashawn McDowell - 6-5, #185, #5, G - Oklahoma City, Oklahoma (Southeast HS)

	GP-GS	FG-A	Pct	3FG-A	Pct	FT-A	Pct	Reb	Avg	A	TO	Blk	Stl	Pts	Avg
2016-17 Fr.	29-0	14-32	43.8	2-4	50.0	12-29	41.4	30	1.0	14	16	2	6	42	1.4
2016-17 AAC	14-0	6-13	46.2	0-0	0.0	4-10	40.0	12	0.9	5	8	0	3	16	1.1
2016-17 AAC-T	2-0	0-0	0.0	0-0	0.0	0-0	0.0	0	0.0	0	1	0	0	0	0.0
2016-17 NCAA	0-0														



Richard McFarland - G, 6-0, #180, #34 - Tyler, Texas (Tyler HS)

	GP-GS	FG-A	Pct	FT-A	Pct	Reb	Avg	A	TO	Blk	Stl	Pts	Avg
1981-82	1-0	0-0	0.0	0-0	0.0	0	0.0	0	0	0	0	0	0.0
1981-82 SWC	1-0	0-0	0.0	0-0	0.0	0	0.0	0	0	0	0	0	0.0



Bob McGregor - F, 6-5, #190, #45 - Dallas, Texas (Adamson HS)

	GP	FG-A	Pct	FT-A	Pct	Reb	Avg	Pts	Avg
1954-55 So.	6	26	23.1	10-20	50.0	23	3.8	22	3.7
1955-56 Jr.	2	1-5	20.0	2-7	28.6	12	6.0	32	16.0
1956-57 Sr.	24	46-102	45.1	44-76	57.9	122	5.1	136	5.7
TOTALS	32	67-153	43.8	56-103	54.4	157	4.8	190	5.9
1954-55 NCAA	2	1-5							



David Miller - C, 6-8, 210, #42 - Ft. Worth, Texas (Richland HS)

GP	GP	FG-A	Pct	FT-A	Pct	Reb	Avg	A	TO	Blk	Stl	Pts	Avg
1969-70 So.	24	90-191	.471	37-46	.804	158	6.6					217	9.0
1970-71 Jr.	23	74-178	.416	26-34	.765	131	5.7					174	7.6
1971-72 Sr.	27	120-267	.449	48-66	.727	139	5.1	21				288	10.7
TOTALS	74	284-636	.447	111-146	.760	428	5.8					679	9.2
1969-70 SWC	14	51-99	.515	18-23	.783	76	5.4					120	8.6
1970-71 SWC	13	38-89	.427	16-20	.800	69	5.3					92	7.1
1971-72 SWC	14	52-123	.423	13-20	.650	42	3.0	9				117	8.4
CONF.	41	141-311	.453	47-630	.746	4.6	99					329	8.0



Tom Miller - C, 6-6, 195, #31 - Dallas, Texas (Sunset HS)

GP	GP	FG-A	Pct	FT-A	Pct	Reb	Avg	A	TO	Blk	Stl	Pts	Avg
1953-54 So.	18	33-86	.384	51-78	.654							117	6.5
1954-55 Jr.	26	45-108	.417	46-68	.676	56	2.2					136	5.2
1955-56 Sr.	30	39-71	.549	47-69	.681	60	2.0					125	4.2
TOTALS	74	117-265	.442	144-215	.670							378	5.1
1954-55 NCAA	2	6-15	.400	3-6	.500	5	2.5					15	7.5
1955-56 NCAA	5	5-6	.833	11-14	.786	8	1.6					21	4.2
POSTSEASON	7	11-21	.524	14-20	.700	13	1.9					36	5.1



Bobby Mills - G, 6-0, 180, #24 - St. Louis, Missouri (Cleveland HS)

GP	GP	FG-A	Pct	FT-A	Pct	Reb	Avg	A	TO	Blk	Stl	Pts	Avg
1954-55 So.	26	82-165	.497	100-140	.714	57	2.2					264	10.2
1955-56 Jr.	30	116-203	.571	158-203	.778	67	2.2					390	13.0
1956-57 Sr.	26	128-299	.428	117-156	.750	91	3.5					373	14.3
TOTALS	82	326-667	.489	375-499	.752	215	2.6					1027	12.5
1954-55 NCAA	2	5-11	.455	7-8	.875	5	2.5					17	8.5
1955-56 NCAA	5	18-40	.450	32-40	.800	16	3.2					68	13.6
1956-57 NCAA	2	11-26	.423	3-7	.429	7	3.5					25	12.5
POSTSEASON	9	34-77	.442	42-55	.764	28	3.1					110	12.2



Bruce Mills - G, 6-0, 185, #13 - St. Louis, Missouri (Cleveland HS)

GP	GP	FG-A	Pct	FT-A	Pct	Reb	Avg	A	TO	Blk	Stl	Pts	Avg
1959-60 So.	21	19-51	.373	18-32	.563	19	0.9					56	2.7



Shake Milton (Malik "Shake" Milton) - G, 6-6, 205, #1 - Owasso, Oklahoma (Owasso HS)

GP	GP	GP	GP	GP	GP	GP	GP	GP	GP	GP	GP	GP	GP	GP	
2015-16 Fr.	30-23	113-237	.477	52-122	.426	37-51	.725	89	3.0	82	46	8	24	315	10.5
2016-17 So.	35-35	152-348	.437	82-194	.423	69-91	.758	144	4.1	159	62	11	44	455	13.0
2017-18 Jr.	22-22	123-274	.449	56-129	.434	94-111	.847	103	4.7	96	50	14	31	396	18.0
TOTALS	87-80	388-859	.452	190-445	.427	200-253	.791	336	3.9	337	158	33	99	1166	13.4
2015-16 AAC	18-17	69-154	.448	36-87	.414	20-29	.690	58	3.2	50	32	5	11	194	10.8
2016-17 AAC	18-18	85-188	.452	47-103	.456	41-56	.732	79	4.4	86	34	8	19	258	14.3
2017-18 AAC	9-9	56-110	.509	23-45	.511	38-44	.864	40	4.4	33	18	6	12	173	19.2
CONF.	45-44	210-452	.465	106-235	.451	99-129	.767	177	3.9	169	84	19	42	625	13.9
2016-17 AAC-T	3-3	12-28	.429	6-16	.375	1-4	.250	12	4.0	16	5	0	5	31	10.3
2017-18 AAC-T	0-0														
CONF. TOUR.	3-3	12-28	.429	6-16	.375	1-4	.250	12	4.0	16	5	0	5	31	10.3
2016-17 NCAA	1-1	4-12	.333	3-8	.375	0-0		5	5.0	5	1	0	1	11	11.0



Ellis Minton - G, 5-10, 150, #10 - Kirkwood, Missouri (Kirkwood HS)

GP	GP	FG-A	Pct	FT-A	Pct	Reb	Avg	A	TO	Blk	Stl	Pts	Avg
1956-57 So.	10	3-7	.429	1-6	.167	5	0.5					7	0.7
1957-58 Jr.		0-0		0-1	.000	0						0	
1958-59 Sr.	10	0-3	.000	2-3	.667	3	0.3					2	0.2
TOTALS		3-10	.300	3-10	.300	8						9	0.5
1956-57 NCAA	1	0-0		0-0	.000	0	0.0					0	0.0



Ben Moore - F, 6-8, 220, #34, #00 - Bolingbrook, Illinois (Bolingbrook HS)

GP	GP	GP	GP	GP	GP	GP	GP	GP	GP	GP	GP	GP	GP	GP	
2013-14 Fr.	37-1	84-137	.613	0-0	61-97	.629	132	3.6	30	38	16	19	229	6.2	
2014-15 So.	34-30	82-187	.439	0-0	77-113	.681	161	4.7	64	55	30	31	241	7.1	
2015-16 Jr.	29-27	134-244	.549	0-0	77-107	.720	215	7.4	64	46	41	241	34.5		
2016-17 Sr.	35-35	159-284	.560	1-5	200	80-128	.625	272	7.8	84	57	38	31	399	11.9
TOTALS	135-93	459-852	.539	1-5	200	295-445	.663	780	5.8	242	196	125	102	1214	9.0
2013-14 AAC	18-10	41-66	.621	0-0	38-55	.691	68	3.8	16	23	8	10	120	6.7	
2014-15 AAC	18-17	36-76	.474	0-0	31-52	.596	66	3.7	25	25	14	16	103	5.7	
2015-16 AAC	18-17	78-146	.534	0-0	51-72	.708	129	7.2	32	29	25	12	207	11.5	
2016-17 AAC	18-18	92-156	.590	1-5	200	37-60	.617	154	8.6	51	29	21	19	222	12.3
CONF.	72-52	247-444	.556	1-5	200	157-239	.657	417	5.8	124	106	68	57	652	9.1
2013-14 AAC-T	1-0	0-1	.000	0-0	2-2	1.000	2	2.0	0	1	1	1	2	2.0	
2014-15 AAC-T	3-1	9-23	.391	0-0	9-11	.818	12	4.0	7	1	2	4	27	9.0	
2015-16 AAC-T	3-3	11-25	.440	0-0	5-8	.625	14	4.7	5	3	3	3	27	9.0	
CONF. TOUR.	7-4	20-49	.408	0-0	16-21	.762	28	4.0	12	7	6	8	56	8.0	
2013-14 NIT	5-0	9-23	.391	0-0	10-16	.625	18	3.6	2	1	1	3	28	5.6	
2014-15 NCAA	1-0	0-2	.000	0-0	0-0	.000	2	2.0	1	0	1	0	3	0.0	
2016-17 NCAA	1-1	2-5	.400	0-0	1-2	.500	4	4.0	2	1	0	0	5	5.0	
POSTSEASON	7-1	11-30	.367	0-0	11-18	.611	24	3.4	5	3	1	6	33	4.7	



Kevin "Butch" Moore - G, 5-10, 170, #20 - Newburgh, New York (Free Academy)

GP	GP	GP	GP	GP	GP	GP	GP	GP	GP	GP	GP	GP	GP	GP
1982-83 Fr.	30-30	100-210	.476		73-99	.737	61	2.0	192	111	1	22	273	9.1
1983-84 So.	33-33	129-246	.524		80-120	.667	46	1.4	167	115	2	28	338	10.2
1984-85 Jr.	33-33	108-207	.522		78-100	.780	62	1.9	247	105	4	44	294	8.9
1985-86 Sr.	29-29	100-220	.455		74-101	.733	61	2.1	222	61	2	36	274	9.4
TOTALS	125-125	437-883	.495		305-420	.726	230	1.8	828	392	9	130	1179	9.4
1982-83 SWC	16-16	57-107	.533		45-60	.750	25	1.6	100	60	0	13	159	9.9
1983-84 SWC	16-16	60-111	.541		33-49	.673	15	0.9	84	45	0	13	163	10.2
1984-85 SWC	16-16	52-104	.500		50-62	.806	20	1.3	105	46	1	19	154	9.6
1985-86 SWC	16-16	45-109	.413		35-51	.686	33	2.1	112			133	8.3	
CONF.	64-64	214-431	.497		163-222	.734	93	1.5	401	151	1	45	591	9.2
1983-84 NCAA	2-2	5-7	.714		6-7	.857	3	1.5	2	2	0	3	16	8.0
1984-85 NCAA	2-2	7-12	.583		2-4	.500	8	4.0	16	6	0	0	16	8.0
1985-86 NIT	1-0	3-9	.333		3-6	.500	3	3.0	6	2	0	0	9	9.0
POSTSEASON	5-4	15-28	.536		11-17	.647	14	2.8	24	10	0	3	41	8.2



**Darrel Murphy**

GP	FG-A	Pct	FT-A	Pct	Pts	Avg
1953-54 Sr.	22	106-325	326	109-147	741	321 14.6

**Jimmy Murphy - GF, 6-5, 192, #13 - Carrollton, Texas (Turner HS)**

GP	FG-A	Pct	FT-A	Pct	Reb	Avg	A	TO	Blk	Stl	Pts	Avg
1972-73 So.	23	49-110	445	19-37	514	74	3.2	48			117	5.1
1973-74 Jr.	25	71-159	447	21-28	750	115	4.6	41			163	6.5
1974-75	DNP											
1975-76 Sr.	28	43-105	410	20-37	541	87	3.1	19			106	3.8
TOTALS	76	163-374	436	60-102	588	276	3.6	108			386	5.1
1972-73 SWC	13	23-53	434	13-18	722	43	3.3	32			59	4.5
1973-74 SWC	12	37-89	416	14-17	824	59	4.9	19			88	7.3
1974-75 SWC	DNP											
1975-76 SWC	16	25-52	481	5-11	455	34	2.1	8			55	3.4
CONF.	41	85-194	438	32-46	696	136	3.3	59			202	4.9
1973-74 CCA	1	3-5	600	0-0	4	4.0	2	1			6	6.0

**Tom Naby - G, 5-10, 175, #20 - Grand Island, Nebraska (Grand Island)**

GP-GS	FG-A	Pct	3FG-A	Pct	FT-A	Pct	Reb	Avg	A	TO	Blk	Stl	Pts	Avg
1996-97 Fr.	8-0	2-7	286	1-4	250	0-0	0	0.0	0	1	0	1	5	0.6
1997-98 So.	10-0	3-9	333	2-6	333	3-4	750	4	0.4	4	5	0	11	1.1
1998-99 Jr.	6-0	0-1	000	0-1	000	2-2	100	0	0.0	1	0	1	2	0.3
1999-00 Sr.	8-0	2-6	333	2-5	400	2-2	100	0	0.5	2	2	0	8	1.0
TOTALS	32-0	7-23	304	5-16	313	7-8	875	8	0.3	7	9	0	6	26.8
1996-97 WAC	5-0	0-2	000	0-0	000	0-0	0	0.0	0	0	0	1	0	0.0
1997-98 WAC	4-0	1-4	250	0-3	000	1-2	500	1	0.3	2	4	0	2	3.8
1998-99 WAC	1-0	0-0	000	0-0	000	0-0	0	0.0	0	0	0	0	0	0.0
1999-00 WAC	3-0	0-1	000	0-1	000	0-0	0	0.0	0	1	0	0	0	0.0
CONF.	13-0	1-7	143	0-6	000	1-2	500	2	0.2	2	5	0	3	0.2
1999-00 NIT	1-0	1-1	100	1-1	100	0-0	0	0.0	0	0	0	0	3	3.0

**Kim Nash - G, 6-2, 175, #24 - Hobbs, New Mexico (Hobbs HS)**

GP	FG-A	Pct	FT-A	Pct	Reb	Avg	A	TO	Blk	Stl	Pts	Avg
1957-58 So.	25	41-104	394	27-44	614	58	2.3				109	4.4
1958-59 Jr.	24	89-206	432	45-61	738	127	5.3				223	9.3
1959-60 Sr.	24	84-198	424	43-56	768	104	4.3				211	8.8
TOTALS	73	214-508	421	115-161	714	289	4.0				543	7.4

**Andre Nedd - #2**

GP-GS	FG-A	Pct	3FG-A	Pct	FT-A	Pct	Reb	Avg	A	TO	Blk	Stl	Pts	Avg
2000-01	7-0	3-3	100	0-0	0-2	0.00	2	0.3	1	2	0	0	6	0.9
2000-01 WAC	3-0	0-0	000	0-0	0-0	0.00	0	0.0	0	1	0	0	0	0.0

**David Nelson - G, 5-11, 165, #20 - Solon, Ohio (Hawken HS)**

GP-GS	FG-A	Pct	3FG-A	Pct	FT-A	Pct	Reb	Avg	A	TO	Blk	Stl	Pts	Avg
2015-16 Sr.	4-0	2-2	100	0-0	0-0	0.0	1	0.3	1	0	0	0	4	1.0
2015-16 AAC	4-0	2-2	100	0-0	0-0	0.0	1	0.3	1	0	0	0	4	1.0

**Mike Niemi - F, 6-9, 270, #55 - Katy, Texas (Katy HS)**

GP-GS	FG-A	Pct	3FG-A	Pct	FT-A	Pct	Reb	Avg	A	TO	Blk	Stl	Pts	Avg
1998-99 Fr.	21-10	16-29	552	0-1	000	10-18	556	39	1.6	4	13	9	42	1.7
1999-00 So.	27-9	13-41	317	0-0	000	27-35	771	59	2.2	10	17	6	7	5.3
2000-01 Jr.	21-7	28-72	389	1-2	500	24-37	649	53	2.5	9	12	6	3	8.1
2001-02 Sr.	29-18	38-79	481	3-8	375	29-45	644	74	2.6	8	26	6	14	10.8
TOTALS	98-44	102-260	392	6-14	429	107-159	673	267	2.7	36	75	30	30	31.7
1998-99 WAC	11-4	9-31	290	1-1	100	17-30	567	29	2.6	6	10	4	2	3.6
1999-00 WAC	13-0	3-9	333	0-0	000	3-4	750	11	0.8	2	4	1	2	0.9
2000-01 WAC	9-0	9-30	300	0-1	000	8-14	571	17	1.9	4	3	3	0	2.9
2001-02 WAC	18-16	31-60	517	2-3	667	20-31	645	55	3.1	7	20	4	13	8.4
CONF.	51-20	52-130	400	3-5	600	48-79	608	112	2.2	19	37	12	17	15.5

**Ernest Nixon - G, 6-10, 170, #10 - New York, New York (Bryant HS)**

GP	FG-A	Pct	FT-A	Pct	Reb	Avg	A	TO	Blk	Stl	Pts	Avg
1975-76 Fr.	15	23-61	377	18-27	667	20	1.3	35			64	4.3
1975-76 SWC	8	7-23	304	7-11	636	6	0.8	15			21	2.6

**Mo Njie (jeve) - F, 6-11, 250, #13 - Centerville, Ohio (DME Sports Academy / Eastern Michigan)**

GP-GS	FG-A	Pct	3FG-A	Pct	FT-A	Pct	Reb	Avg	A	TO	Blk	Stl	Pts	Avg
2022-23 So.	25-0	16-29	552	0-1	000	10-18	556	39	1.6	4	13	9	42	1.7
2023-24 Jr.	13-0	5-13	385	0-0	000	0-2	000	14	1.1	4	3	3	0	10.8
TOTALS	38-0	21-42	500	0-1	000	10-20	500	53	1.4	8	16	12	1	52.1
2022-23 AAC	13-0	9-15	600	0-0	000	5-8	625	17	1.3	1	8	4	1	23.1
2023-24 AAC	6-0	3-6	500	0-0	000	0-0	0	0	0.0	1	1	0	1	6.0
CONF.	19-0	12-21	571	0-0	000	5-8	625	23	1.2	1	9	5	1	29.1
2022-23 AAC-T	1-0	1-1	100	0-0	000	2-2	100	2	2.0	1	0	1	0	4.0
2023-24 AAC-T	0-0													
CONF. TOUR.	1-0	1-1	100	0-0	000	2-2	100	2	2.0	1	0	1	0	4.0
2023-24 NIT	1-0	0-0	000	0-0	000	1-1	100	1	1.0	0	0	0	0	0.0

**Eric Norman - F, 6-6, 190, #35 - San Diego, Calif. (Francis W. Parker)**

GP-GS	FG-A	Pct	3FG-A	Pct	FT-A	Pct	Reb	Avg	A	TO	Blk	Stl	Pts	Avg
2011-12 Fr.	9-0	0-5	000	0-4	000	1-2	500	3	0.3	2	2	1	0	1.1
2011-12 C-USA	1-0	0-0	000	0-0	000	0-0	0	0.0	0	0	0	0	0	0.0
2011-12 C-Tour.	0-0													

**Mike Norton - G, 6-0, 180, #24 - Los Angeles, California (Brentwood HS)**

GP-GS	FG-A	Pct	3FG-A	Pct	FT-A	Pct	Reb	Avg	A	TO	Blk	Stl	Pts	Avg
2006-07 Fr.	8-0	0-4	000	0-2	000	1-3	333	1	0.1	0	2	0	1	0.1
2006-07 CUSA	2-0	0-1	000	0-1	000	1-3	333	0	0.0	0	0	0	1	0.5
2006-07 C-Tour.	0-0													

**Zach Nutall - G, 6-3, 185, #10 - Bryan, Texas (Bryan HS / Sam Houston State)**

GP-GS	FG-A	Pct	3FG-A	Pct	FT-A	Pct	Reb	Avg	A	TO	Blk	Stl	Pts	Avg
2021-22 Sr.	33-29	77-219	352	50-154	325	19-36	528	122	3.7	49	35	3	17	223.6
2022-23 Sr.	32-32	142-364	390	63-193	326	75-98	765	94	2.9	87	60	12	35	422.13
TOTALS	65-61	219-583	376	113-347	326	94-134	701	216	3.3	136	95	15	52	645.9
2021-22 AAC	17-15	30-97	309	19-67	284	5-14	357	54	3.2	17	17	2	8	84.9
2022-23 AAC	18-18	72-205	351	38-116	328	43-57	754	55	3.1	54	35	6	20	225.15
CONF.	35-33	102-302	338	57-183	311	48-71	676	109	3.1	71	52	8	28	309.8
2021-22 AAC-T	2-2	6-14	429	4-11	364	0-0	0	0	0.0	4	0	1	2	16.8
2022-23 AAC-T	1-1	3-6	500	3-4	750	3-3	100	4	4.0	2	1	0	2	12.0
CONF. TOUR.	3-3	9-20	450	7-15	467	3-3	100	12	4.0	7	2	1	4	28.9
2021-22 NIT	2-2	4-11	364	2-6	333	0-0	0	0	0.0	3	0</			

Aliaksei Patevich (uh-lex-ee pat-seh-ich)
G, 6-4, 200, #13 - Minsk, Belarus (Collin County CC [Texas])

	GP-GS	FG-A Pct	3FG-A Pct	FT-A Pct	Reb Avg	A	TO	Blk	Stl	Pts Avg
2010-11 Jr.	16-0	8-24 .333	5-15 .333	3-4 .750	8 0.5	5	6	2	7	24 1.5
2011-12 Sr.	32-17	32-98 .327	13-56 .232	13-17 .765	46 1.4	31	24	6	17	90 2.8
TOTALS	48-17	40-122 .328	18-71 .252	16-21 .762	54 1.1	36	30	8	24	114 2.4
2010-11 CUSA	11-0	6-18 .333	4-11 .364	1-1 .100	8 0.7	2	5	1	2	17 1.5
2011-12 CUSA	16-6	13-36 .361	3-16 .188	4-4 .100	12 0.8	14	12	2	7	33 2.1
CONF.	27-6	19-54 .352	7-27 .259	5-5 .100	20 0.7	16	17	3	9	50 1.9
2010-11 C-Tour.	1-0	0-0	0-0	0-0	0 0.0	0	0	0	0	0 0.0
2011-12 C-Tour.	1-1	1-2 .500	1-1 .100	0-0	3 3.0	2	1	1	0	3 3.0
CONF. TOUR.	2-1	1-2 .500	1-1 .100	0-0	3 1.5	2	1	1	0	3 1.5
2010-11 CIT	4-0	2-6 .333	1-4 .250	2-3 .667	0 0.0	3	1	1	5	7 1.8

Dave Piehler - G, 6-2, 180, #15 - Newton, Kansas (Newton HS)

	GP-GS	FG-A Pct	3FG-A Pct	FT-A Pct	Reb Avg	A	TO	Blk	Stl	Pts Avg
1979-80 Fr.	28-13	163-315 .517		64-80 .800	43 1.5	44	57	0	29	390 13.9
1980-81 So.	27-27	183-358 .511		37-51 .725	75 2.8	59	60	2	31	403 14.9
1981-82 Jr.	27-25	112-240 .467		36-43 .837	75 2.8	87	50	1	40	260 9.6
1982-83 Sr.	30-11	137-279 .491		47-62 .758	61 2.0	87	60	2	28	321 10.7
TOTALS	112-76	595-1192 .499		184-236 .780	254 2.3	278	213	5	128	1374 12.3
1979-80 SWC	16-9	95-173 .549		36-50 .720	25 1.6	27	37	0	15	226 14.1
1980-81 SWC	16-9	121-236 .513		21-25 .840	39 2.4	30	30	0	19	263 16.4
1981-82 SWC	16-16	70-146 .479		12-16 .750	46 2.9	63	35	0	23	152 9.5
1982-83 SWC	16-8	85-172 .494		31-41 .756	41 2.6	51	23	1	18	201 12.6
CONF.	64-49	371-727 .510		100-132 .758	151 2.4	171	125	2	75	842 13.2

Tony Patterson - G, 6-5, 185, #33 - Lyons, Indiana (Lyons & Marco HS/Purdue)

	GP-GS	FG-A Pct	3FG-A Pct	FT-A Pct	Reb Avg	A	TO	Blk	Stl	Pts Avg
1988-89 Jr.	29-16	29-81 .358	2-13 .154	14-26 .538	83 2.9	45	36	0	10	74 2.6
1989-90 Sr.	28-24	33-72 .458	0-2 .000	8-12 .667	96 3.4	35	31	3	13	74 2.6
TOTALS	57-40	62-153 .405	2-15 .133	22-38 .579	179 3.1	80	67	3	23	148 2.6
1988-89 SWC	16-13	20-50 .400	1-7 .143	11-20 .550	53 3.3	33	26	0	9	52 3.3
1989-90 SWC	16-16	24-41 .585	0-0	3-4 .750	48 3.0	25	21	3	9	51 3.2
CONF.	32-29	44-91 .484	1-7 .143	14-24 .583	101 3.2	58	47	3	18	103 3.2

Reginald Pink - G, 6-4, 185, #22 - Dallas, Texas (Kimball HS)

	GP-GS	FG-A Pct	3FG-A Pct	FT-A Pct	Reb Avg	A	TO	Blk	Stl	Pts Avg
1981-82 Fr.	27-13	19-58 .328		25-40 .625	50 1.9	51	51	2	12	63 2.3
1982-83 So.	18-5	20-40 .500		4-7 .571	26 1.4	13	28	2	6	44 2.4
1983-84 Jr.	18-0	9-21 .429		12-20 .600	19 1.1	8	11	1	6	30 1.7
1984-85 Sr.	18-2	4-12 .333		5-12 .417	16 0.9	7	7	1	6	13 0.7
TOTALS	81-20	52-131 .397		46-79 .582	111 1.4	79	97	6	30	150 1.9
1981-82 SWC	16-7	9-32 .281		13-21 .619	26 1.6	23	27	0	6	31 1.9
1982-83 SWC	7-0	2-2 .100		0-0	4 0.6	4	4	1	0	4 0.6
1983-84 SWC	8-0	6-14 .429		4-9 .444	11 1.4	5	6	1	0	16 2.0
1984-85 SWC	5-0	1-1 .100		2-2 .100	2 0.4	4	0	0	1	4 0.8
CONF.	36-7	18-49 .367		19-32 .594	43 1.2	36	37	2	7	55 1.5
1983-84 NCAA	2-0	1-2 .500		0-1 .000	0 0.0	1	1	0	1	2 1.0
1984-85 NCAA	2-2	0-2 .000		0-0	3 1.5	0	1	0	0	0 0.0
POSTSEASON	4-2	1-4 .250		0-1 .000	3 0.8	1	2	0	1	2 0.5

Devon Pearson (duh-vohn) - F, 6-6, 235, #2 - Miami, Florida (Northwestern HS)

	GP-GS	FG-A Pct	3FG-A Pct	FT-A Pct	Reb Avg	A	TO	Blk	Stl	Pts Avg
2003-04 Fr.	30-2	33-84 .393		18-30 .600	80 2.7	8	13	4	11	92 3.1
2004-05 So.	25-16	107-228 .469		18-44 .409	29-38 .763	156 6.2	41	32	19	36 261 10.4
2005-06 Jr.	29-25	118-296 .399		16-67 .239	54-78 .692	242 8.3	34	48	13	34 306 10.6
2006-07 Sr.	27-24	92-234 .393		26-89 .292	50-66 .758	167 6.2	30	49	15	31 260 9.6
TOTALS	111-67	350-842 .416		68-228 .298	151-212 .712	645 5.8	113	142	51	112 919 8.3
2003-04 WAC	18-1	18-46 .391		4-16 .250	13-22 .591	48 2.7	3	8	2	7 53 2.9
2004-05 WAC	16-12	76-153 .497		15-30 .500	19-26 .731	105 6.6	30	24	9	24 186 11.6
2005-06 CUSA	14-13	49-133 .368		4-21 .190	25-33 .758	111 7.9	18	19	3	14 127 9.1
2006-07 CUSA	13-10	37-102 .363		7-27 .259	24-27 .889	77 5.9	14	19	9	13 105 8.1
CONF.	61-36	180-434 .415		30-94 .319	81-108 .750	341 5.6	65	70	23	58 471 7.7
2003-04 W-Tour	2-0	4-8 .500		2-2 .100	0 1.0	0	0	1	2	10 5.0
2004-05 W-Tour	0-0									
2005-06 C-Tour.	2-1	8-25 .320		2-6 .333	7-10 .700	24 12.0	1	5	0	3 25 12.5
2006-07 C-Tour.	1-1	5-12 .417		0-1 .000	3-6 .500	9 9.0	1	2	2	0 13 13.0
CONF. TOUR.	5-2	17-45 .378		4-9 .444	10-17 .588	37 7.4	5	7	3	5 48 9.6

Jay Poerner (per-ner) - F, 6-10, 224, #24 - San Antonio, Texas (Taft HS)

	GP-GS	FG-A Pct	3FG-A Pct	FT-A Pct	Reb Avg	A	TO	Blk	Stl	Pts Avg
1994-95 Fr.	23-3	24-48 .500		0-0	10-16 .625	29 1.3	9	13	3	2 58 2.5
1995-96 So.	28-23	133-270 .493		7-20 .350	96-119 .807	140 5.0	23	66	8	16 369 13.3
1996-97 Jr.	28-27	172-339 .507		19-45 .422	103-132 .780	184 6.6	35	64	8	15 466 16.6
1997-98 Sr.	28-28	160-349 .458		31-88 .352	105-140 .750	177 6.3	41	50	12	14 456 16.3
TOTALS	107-81	489-1006 .486		57-153 .373	314-407 .771	530 5.0	108	193	31	47 1349 12.6
1994-95 SWC	14-3	15-31 .484		0-0	3-6 .500	13 0.9	5	6	3	2 33 2.4
1995-96 SWC	14-13	82-158 .519		7-15 .467	54-69 .783	69 4.9	13	30	7	8 225 16.1
1996-97 SWC	16-15	103-215 .479		13-33 .394	60-79 .759	94 5.9	19	32	4	9 279 17.4
1997-98 WAC	14-14	72-168 .429		14-44 .318	56-66 .848	82 5.9	21	30	5	5 214 15.3
CONF.	58-45	272-572 .476		34-92 .370	173-220 .786	258 4.4	58	98	19	24 751 12.9

Vernon Perdue - C, 6-8, 220, #53 - Corpus Christi, Texas (Miller HS)

	GP-GS	FG-A Pct	3FG-A Pct	FT-A Pct	Reb Avg	A	TO	Blk	Stl	Pts Avg
1985-86 Fr.	8-0	1-1 .100		0-0	4 0.5	0	0	0	0	2 0.3
1987-88 So.	35-0	42-70 .600		23-34 .676	121 3.5	29	24	4	10	37 3.1
1988-89 Jr.	7-0	1-9 .111		0-3 .000	11 1.6	0	2	1	1	2 0.3
1989-90 Sr.	28-23	111-218 .509		28-42 .667	140 5.0	16	24	1	9	251 9.0
TOTALS	78-23	155-298 .520		51-79 .646	276 3.5	45	50	20	14	362 4.6
1985-86 SWC	2-0	1-1 .100		0-0	2 1.0	0	0	0	0	2 1.0
1987-88 SWC	16-0	16-26 .615		9-13 .692	60 3.8	15	10	0	1	41 2.6
1988-89 SWC	4-0	0-5 .000		0-3 .000	7 1.8	0	2	0	1	0 0.0
1989-90 SWC	16-12	58-119 .487		12-19 .632	75 4.7	12	10	7	8	128 8.0
CONF.	38-12	75-151 .497		21-35 .600	144 3.8	27				171 4.5
1985-86 NIT	1-0	0-0		0-0	1 1.0	0	0	0	0	0 0.0
1987-88 NCAA	2-0	6-6 .100		1-4 .250	8 4.0	2	1	0	1	13 6.5
POSTSEASON	3-0	6-6 .100		1-4 .250	9 3.0	2	1	0	1	13 4.3

Glenn Puddy - G, 6-10, 230, #52 - Houston, Texas (Clear Lake HS)

	GP-GS	FG-A Pct	3FG-A Pct	FT-A Pct	Reb Avg	A	TO	Blk	Stl	Pts Avg
1984-85 Fr.	11-0	7-15 .467		7-10 .700	8 0.7	4	2	3	0	21 1.9
1985-86 So.	25-8	40-82 .488		17-29 .586	61 2.4	12	29	12	8	97 3.9
1986-87 Jr.	DNP									
1987-88 Jr.	35-35	98-181 .541		0-0	47-80 .588	203 5.8	52	49	34	21 243 6.9
1988-89 Sr.	25-24	144-262 .550		0-0	94-136 .691	244 9.8	27	5		

Donatas Rackauskas (ruh-cows-kus)
F/C, 6-11, 245, #25 - Alytus, Lithuania (New Hampton Prep [N.H.])

GP	GS	FG-A	Pct	3FG-A	Pct	FT-A	Pct	Reb	Avg	A	TO	Blk	Stl	Pts	Avg		
2002-03	Fr.	23-0		5-19	26.3	0-1	0.00	5-8	6.25	26	1.1	2	9	8	4	15	0.7
2003-04	So.	30-1		26-53	49.1	0-1	0.00	8-15	5.33	44	1.5	2	8	12	3	60	2.0
2004-05		DNP (knee)															
2005-06	Jr.	29-15		71-141	50.4	1-2	5.00	38-59	6.44	135	4.7	16	36	28	14	181	6.2
2006-07	Sr.	30-19		85-187	45.5	10-29	34.5	54-85	6.35	170	5.7	27	45	22	8	234	7.8
TOTALS		112-35		187-400	46.8	11-33	33.3	105-167	6.29	375	3.3	47	98	70	29	490	4.4
2002-03	WAC	15-0		3-12	25.0	0-1	0.00	5-8	6.25	17	1.1	2	7	6	1	11	0.7
2003-04	WAC	18-1		18-39	46.2	0-1	0.00	5-11	4.55	36	2.0	1	4	11	2	41	2.3
2004-05	WAC	DNP (knee)															
2005-06	CUSA	14-1		20-46	43.5	0-0		23-27	8.52	60	4.3	7	19	9	3	63	4.5
2006-07	CUSA	15-7		34-77	44.2	3-15	20.0	20-34	5.88	57	3.8	14	19	5	4	91	6.1
CONF.		62-9		75-174	43.1	3-17	17.6	53-80	6.63	170	2.7	24	49	31	10	206	3.3
2002-03	W-Tour	1-0		0-0		0-0		0-0	0.00	0	0.0	0	0	0	0	0	0.0
2003-04	W-Tour	2-0		0-0		0-0		0-0	0.00	0	0.0	0	0	0	0	0	0.0
2005-06	C-Tour	2-2		11-16	68.8	0-0		2-3	6.67	13	6.5	2	3	1	1	24	12.0
2006-07	C-Tour	1-1		2-4	50.0	0-1	0.00	2-3	6.67	5	5.0	1	0	2	0	6	6.0
CUSA TOUR.		6-3		13-20	65.0	0-1	0.00	4-6	6.67	18	3.0	3	3	1	30	5.0	

Bill Rainer - G, 6-2, 170, #10 - El Dorado, Arkansas (El Dorado HS)

GP	FG-A	Pct	FT-A	Pct	Reb	Avg	A	TO	Blk	Stl	Pts	Avg
1965-66	So.	16	4-15	26.7							14	0.9
1966-67	Jr.	17	7-23	30.4							24	1.4
TOTALS		33	11-38	28.9							38	1.2

Jeff Ralph - G, 6-0, 165, #20, #31 - Peoria, Illinois (Bergan HS)

GP	FG-A	Pct	FT-A	Pct	Reb	Avg	A	TO	Blk	Stl	Pts	Avg
1974-75	Fr.	18	6-14	42.9							29	1.6
1975-76	So.	1	0-0								0	0.0
TOTALS		19	6-14	42.9							29	1.5
1974-75	SWC	8	4-9	44.4							10	1.3
1975-76	SWC	1	0-0								0	0.0
CONF.		9	4-9	44.4							10	1.1

John Ramsay - F, 6-4, 200, #13, #31 - Ada, Oklahoma (Ada HS)

GP	FG-A	Pct	FT-A	Pct	Reb	Avg	A	TO	Blk	Stl	Pts	Avg
1963-64	So.	17	57-117	48.7							125	7.4
1964-65	Jr.	13	5-12	41.7							15	1.2
1965-66	Sr.	26	62-131	47.3							154	5.9
TOTALS		56	124-260	47.7							294	5.3
1964-65	NCAA	1	0-0								0	0.0
1965-66	NCAA	2	4-10	40.0							10	5.0
POSTSEASON		3	4-10	40.0							10	3.3

Everett Ray - F, 6-7, 220, #24 - Addison, Texas (Trinity Christian Academy)

GP	GS	FG-A	Pct	3FG-A	Pct	FT-A	Pct	Reb	Avg	A	TO	Blk	Stl	Pts	Avg		
2017-18	Fr.	16-0		14-22	63.6	2-3	66.7	6-20	3.00	43	2.7	7	9	1	2	36	2.3
2018-19		DNP (injury)															
2019-20	So.	19-3		20-30	66.7	3-5	60.0	8-11	7.27	35	1.8	4	14	0	3	51	2.7
2020-21	Jr.	7-0		3-6	50.0	0-2	0.00	0-0		9	1.3	1	1	0	0	6	0.9
TOTALS		42-3		37-58	63.8	5-10	5.00	14-31	4.52	87	2.1	12	24	1	5	93	2.2
2017-18	AAC	3-0		1-3	33.3	0-1	0.00	2-5	4.00	7	2.3	1	0	0	0	4	1.3
2019-20	AAC	7-0		6-7	85.7	2-2	1.00	4-6	6.67	4	0.6	0	5	0	0	18	2.6
2020-21	AAC	3-0		2-3	66.7	0-0		0-1		3	1.0	0	0	0	0	4	1.3
CONF.		13-0		9-13	69.2	2-3	66.7	6-11	5.45	14	1.1	1	5	0	0	26	2.0
2017-18	AAC-T	0-0															
2019-20	AAC-T	Canceled															
2020-21	AAC-T	1-0		0-0		0-0		0-0	0.00	0	0.0	0	0	0	0	0	0.0
CONF. TOUR.		1-0		0-0		0-0		0-0	0.00	0	0.0	0	0	0	0	0	0.0
2020-21	NIT	1-0		1-1	100	0-0		0-0	0.00	0	0.0	0	0	0	0	2	2.0

Christopher Reay (ray) - F/C, 6-8, 245, #40 - Plano, Texas (Plano West HS)

GP	GS	FG-A	Pct	3FG-A	Pct	FT-A	Pct	Reb	Avg	A	TO	Blk	Stl	Pts	Avg		
2003-04	Fr.	11-0		1-6	16.7	0-0		5-10	5.00	6	0.5	0	3	1	1	7	0.6
2004-05	So.	22-0		10-17	58.8	0-0		6-11	5.45	28	1.3	4	11	4	4	26	1.2
TOTALS		33-0		11-23	47.8	0-0		11-21	5.24	34	1.0	4	14	5	5	33	1.0
2003-04	WAC	8-0		1-6	16.7	0-0		5-10	5.00	6	0.8	0	3	1	1	7	0.9
2004-05	WAC	13-0		4-6	66.7	0-0		2-3	6.67	9	0.7	2	8	0	2	10	0.8
CONF.		21-0		5-12	41.7	0-0		7-13	5.38	15	0.7	2	11	1	3	17	0.8

Trent Redden - G, 6-3, 175, #4 - Sacramento, California (Sheldon HS)

GP	GS	FG-A	Pct	3FG-A	Pct	FT-A	Pct	Reb	Avg	A	TO	Blk	Stl	Pts	Avg		
2003-04	So.	3-0		0-1	0.00	0-0		0-2	0.00	0	0.0	0	0	0	0	0	0.0
2003-04	WAC	3-0		0-1	0.00	0-0		0-2	0.00	0	0.0	0	0	0	0	0	0.0

Joe Redfern - F, 6-4, 210, #12 - Mt. Pleasant, Texas (Mt. Pleasant HS)

GP	FG-A	Pct	FT-A	Pct	Reb	Avg	A	TO	Blk	Stl	Pts	Avg
1970-71	Jr.	6	2-8	25.0							4	0.7
1970-71	SWC	3	0-2	0.00							0	0.0

Bryan Remphrey (rem-free) - G, 6-5, 195, #5 - Dallas, Texas (Bishop Lynch HS)

GP	GS	FG-A	Pct	3FG-A	Pct	FT-A	Pct	Reb	Avg	A	TO	Blk	Stl	Pts	Avg	
2006-07	Fr.	6-0		0-0		0-0		2	0.3	0	3	0	0	0	0	0.0
2006-07	CUSA	1-0		0-0		0-0		0	0.0	0	0	0	0	0	0	0.0
2006-07	C-Tour.	0-0														0.0

Bennie Rhodes (roads) - G, 6-6, 185, #1 - Oakland, California (Mt. Zion Academy (N.C.))

GP	GS	FG-A	Pct	3FG-A	Pct	FT-A	Pct	Reb	Avg	A	TO	Blk	Stl	Pts	Avg		
2007-08	MedRS	6-0		5-19	26.3	1-8	12.5	4-5	8.00	8	1.3	2	3	2	0	15	2.5
2007-08	CUSA	0-0															
2007-08	C-Tour.	0-0															

Jemeil Rich (jeh-meal) - G, 5-10, 170, #10 - Gary, Indiana (Roosevelt HS/Olive Harvey College)

GP	GS	FG-A	Pct	3FG-A	Pct	FT-A	Pct	Reb	Avg	A	TO	Blk	Stl	Pts	Avg		
1994-95	So.	27-20		120-334	35.9	55-157	35.0	40-77	51.9	86	3.2	90	69	4	47	335	12.4
1995-96	Jr.	28-17		96-257	37.4	37-111	33.3	39-66	59.1	82	2.9	108	76	4	46	268	9.6
1996-97	Sr.	26-25		116-285	40.7	29-92	31.5	58-85	68.2	107	4.1	81	53	1	43	319	12.3
TOTALS		81-62		332-876	37.9	121-360	33.6	137-228	60.1	275	3.4	279	198	9	136	922	11.4
1994-95	SWC	14-12		64-178	36.0	31-83	37.3	20-41									



Quinton Ross - G/F, 6-6, 195, #13 - Dallas, Texas (Kimball HS)

GP	GS	FG-A	Pct	3FG-A	Pct	FT-A	Pct	Reb	Avg	A	TO	Blk	Stl	Pts	Avg
1999-00 Fr.	30-4	75-174	.431	22-61	.361	50-78	.641	119	4.0	40	35	11	35	222	7.4
2000-01 So.	30-29	146-307	.476	48-129	.372	86-116	.741	152	5.1	59	63	22	32	426	14.2
2001-02 Jr.	29-29	162-386	.420	58-182	.319	123-160	.769	188	6.5	60	64	24	40	505	17.4
2002-03 Sr.	30-30	191-422	.453	42-141	.298	184-232	.793	191	6.4	63	64	24	46	608	20.3
TOTALS	119-92	574-1289	.445	170-513	.331	443-586	.756	650	5.5	222	226	81	153	1761	14.8
1999-00 WAC	14-2	26-63	.413	8-27	.296	16-27	.593	45	3.2	13	11	6	15	76	5.4
2000-01 WAC	16-15	75-169	.444	26-79	.329	37-49	.755	74	4.6	34	28	11	19	213	13.3
2001-02 WAC	18-18	104-254	.409	34-116	.293	92-117	.786	131	7.3	32	38	14	29	334	18.6
2002-03 WAC	18-18	111-250	.444	26-78	.333	117-146	.801	125	6.9	36	38	14	27	365	20.3
CONF.	66-53	316-736	.429	94-300	.313	262-339	.773	375	5.7	115	115	45	90	988	15.0
1999-00 NIT	1-0	5-10	.500	1-4	.250	2-2	1.000	8	8.0	2	1	1	1	13	13.0



Nick Russell - G, 6-4, 210, #12 - Duncanville, Texas (Grace Prep Academy / Kansas State)

GP	GS	FG-A	Pct	3FG-A	Pct	FT-A	Pct	Reb	Avg	A	TO	Blk	Stl	Pts	Avg
2011-12	DNP (Transfer)														
2012-13 Jr.	32-32	178-436	.408	26-82	.317	65-89	.730	115	3.6	138	121	8	48	447	14.0
2013-14 Sr.	37-36	118-292	.404	34-95	.358	97-121	.802	127	3.4	119	90	9	38	367	9.9
TOTALS	69-68	296-728	.407	60-177	.339	162-210	.771	242	3.5	257	211	17	86	814	11.8
2012-13 C-USA	16-16	94-240	.392	12-46	.261	26-39	.667	64	4.0	72	58	5	22	226	14.1
2013-14 AAC	18-18	60-148	.405	16-46	.348	55-66	.833	57	3.2	54	45	5	20	191	10.6
CONF.	34-34	154-388	.397	28-92	.304	81-105	.771	121	3.6	126	103	10	42	417	12.3
2012-13 C-Tour.	1-1	1-10	.100	0-0	0.0	6-6	1.000	2	2.0	3	4	0	4	8	8.0
2013-14 C-Tour.	1-1	3-9	.333	2-4	.500	2-5	4.000	3	3.0	3	1	0	1	10	10.0
CONF. TOUR.	2-2	4-19	.211	2-4	.500	8-11	.727	6	3.0	6	5	0	5	18	9.0
2013-14 NIT	5-5	18-42	.429	9-17	.529	14-17	.824	21	4.2	13	20	0	4	59	11.8



John Sagehorn - G, 6-3, 185, #15, #23 - Long Beach, California (Wilson HS / Long Beach City College)

GP	GS	FG-A	Pct	3FG-A	Pct	FT-A	Pct	Reb	Avg	A	TO	Blk	Stl	Pts	Avg
1973-74 Jr.	25	56-117	.478	25-34	.735	55	2.2	66	2.6	137	5.5				
1974-75 Sr.	26	119-306	.389	48-85	.738	54	2.1	84	2.6	286	11.0				
TOTALS	51	175-478	.366	73-99	.737	109	2.1	150	4.2	423	8.3				
1973-74 SWC	12	41-96	.427	11-16	.688	28	2.3	29	9.3	78	7.8				
1974-75 WAC	14	55-157	.350	23-31	.742	19	1.4	43	13.3	95	9.3				
CONF.	26	96-253	.379	34-47	.723	47	1.8	72	22.6	8.7					
1973-74 CCA	1	1-5	.200	2-3	.667	3	3.0	5	5.0	4	4.0				



Jeremiah Samarrrippas (sam-uh-rup-us) - G, 5-10, 160, #12 - Bartow, Florida (Bartow Senior HS)

GP	GS	FG-A	Pct	3FG-A	Pct	FT-A	Pct	Reb	Avg	A	TO	Blk	Stl	Pts	Avg
2010-11 Fr.	35-30	90-214	.421	40-104	.385	39-53	.736	78	2.2	120	82	0	46	259	7.4
2011-12 So.	31-31	73-203	.360	33-102	.324	34-40	.850	69	2.2	130	73	0	32	213	6.9
TOTALS	66-61	163-417	.391	73-206	.354	73-93	.785	147	2.2	250	155	0	78	472	7.2
2010-11 CUSA	16-14	44-94	.468	17-43	.395	20-29	.690	41	2.6	61	42	0	25	125	7.8
2011-12 CUSA	15-15	41-103	.398	18-50	.360	18-20	.900	35	2.3	60	39	0	18	118	7.9
CONF.	31-29	85-197	.431	35-93	.376	38-49	.776	76	2.5	121	81	0	43	243	7.8
2010-11 C-Tour.	1-1	4-7	.571	1-2	.500	2-2	1.000	2	2.0	3	1	0	0	11	11.0
2011-12 C-Tour.	1-1	1-7	.143	0-4	.000	0-0	0.0	3	3.0	4	2	0	2	2	2.0
CONF. TOUR.	2-2	5-14	.357	1-6	.167	2-2	1.000	5	2.5	7	3	0	2	13	6.5
2010-11 CIT	4-4	11-28	.393	3-8	.375	4-6	.667	12	3.0	9	13	0	5	29	7.3



Jeryl Sasser - G, 6-6, 200, #5 - Dallas, Texas (Kimball HS)

GP	GS	FG-A	Pct	3FG-A	Pct	FT-A	Pct	Reb	Avg	A	TO	Blk	Stl	Pts	Avg
1997-98 Fr.	28-26	135-346	.390	28-107	.262	122-170	.718	231	8.3	104	85	15	42	420	15.0
1998-99 So.	30-28	188-455	.413	33-113	.292	153-212	.722	254	8.5	106	78	21	60	562	18.7
1999-00 Jr.	30-29	181-479	.378	37-133	.278	119-175	.680	249	8.3	137	98	15	54	518	17.3
2000-01 Sr.	29-27	170-431	.394	35-122	.287	117-163	.718	242	8.3	122	62	16	41	492	17.0
TOTALS	117-110	674-1711	.394	133-475	.280	511-720	.710	976	8.3	469	323	67	197	1992	17.0
1997-98 WAC	14-13	75-193	.389	20-67	.299	66-91	.725	111	7.9	54	40	7	23	236	16.9
1998-99 WAC	14-14	94-218	.431	17-57	.298	92-124	.742	136	9.7	54	40	12	25	297	21.2
1999-00 WAC	14-13	79-239	.331	22-74	.297	65-98	.663	110	7.9	64	47	7	26	245	17.5
2000-01 WAC	16-15	95-249	.382	17-65	.262	63-84	.750	142	8.9	64	37	7	25	270	16.9
CONF.	58-55	343-899	.382	76-263	.289	286-397	.720	499	8.6	236	164	33	99	1048	18.1
1999-00 NIT	1-1	1-8	.125	0-3	.000	3-4	.750	4	4.0	2	0	0	1	5	5.0



Carl Scharffenberger - F, 6-4, 195, #16 - St. Louis, Missouri (Cleveland HS)

GP	GS	FG-A	Pct	3FG-A	Pct	FT-A	Pct	Reb	Avg	Pts	Avg
1953-54 So.	22	47-129	.364	59-90	.656					153	7.0
1954-55 Jr.	17	34-50	.680	27-42	.643	41				61	
1955-56 Sr.	8	15-53	.283	6-14	.429	14				22	
TOTALS	47	96-232	.409	92-146	.630	55				236	
1954-55 NCAA	2	2-6	.333	2-7	.286	4	2.0			6	3.0
1955-56 NCAA	2	2-3	.667	0-1	.000	2	1.0			4	2.0
POSTSEASON	4	4-9	.444	2-8	.250	6	1.5			10	2.5



Tracy Scheibel - F, 6-8, 208, #34 - Dallas, Texas (Skyline HS)

GP	GS	FG-A	Pct	3FG-A	Pct	FT-A	Pct	Reb	Avg	A	TO	Blk	Stl	Pts	Avg
1976-77 So.	14	11-26	.423	7-12	.583	16	1.1	5	0	2	2	2	2	29	2.1
1977-78 Jr.	9	12-26	.462	3-7	.429	9	1.0	1	2	0	1	2	7	14	3.0
1978-79 Sr.	20-0	7-18	.389	4-5	.800	17	0.9	2	7	1	3	18	0.9	18	0.9
TOTALS	43	30-70	.429	14-24	.583	42	1.0	4	14	1	6	7	14	74	1.7
1976-77 SWC	7	5-13	.385	7-10	.700	11	1.6	1	4	0	1	17	1.4	24	
1977-78 SWC	4	8-14	.571	0-3	.000	4	1.0	1	2	0	0	16	4.0		
1978-79 SWC	14-0	6-14	.429	2-2	1.000	13	0.9	1	4	0	1	14	1.0		
CONF.	25	19-41	.463	9-15	.600	28	1.1	3	10	0	2	47	1.9		



David Shivers - G/F, 6-5, 205, #34 - Boerne, Texas (Boerne HS)

GP	GS	FG-A	Pct	3FG-A	Pct	FT-A	Pct	Reb	Avg	A	TO	Blk	Stl	Pts	Avg
1990-91 Fr.	24-0	27-62	.435	2-9	.222	23-35	.657	35	1.5	27	32	4	14	79	3.3
1991-92 So.	20-0	12-27	.444	0-2	.000	11-20	.550	17	0.9	14	19	1	11	35	1.8
1992-93 Jr.	DNP														
1993-94 Sr.	13-1	6-26	.231	3-8	.375	12-17	.706	7	0.5	11	16	0	4	27	2.1
TOTALS	57-1	45-115	.391	5-19	.263	46-72	.639	59	1.0	52	67	5	29	141	2.5
1990-91 SWC	16-0	18-48	.375	1-6	.167	14-19	.								

Nigel Smith - C, 6-10, 275, #50 - Arlington, Texas (Kennedale HS)

GP-GS	FG-A	Pct	3FG-A	Pct	FT-A	Pct	Reb	Avg	PF	TO	Blk	Stl	Pts	Avg
1998-99 Fr.	30-17	38.97	3.92	0-0	22-48	4.58	115	3.8	5	18	35	4	98	3.3
1999-00 So.*	DNP													
2000-01 So.	18-1	9-23	3.91	0-0	3-5	6.00	24	1.3	1	10	10	0	21	1.2
2001-02 Jr.	26-1	9-25	3.60	0-0	8-12	6.67	32	1.2	1	9	9	1	26	1.0
2002-03 Sr.	16-7	13-25	5.20	0-0	3-11	2.73	28	1.8	0	13	4	2	29	1.8
TOTALS	90-26	69-170	4.06	0-0	36-76	4.74	199	2.2	7	50	58	7	174	1.9
1998-99 WAC	14-7	14-35	4.00	0-0	9-18	5.00	43	3.1	3	10	9	0	37	2.6
1999-00 WAC	DNP													
2000-01 WAC	11-1	3-10	3.00	0-0	1-2	5.00	17	1.5	1	5	7	0	7	0.6
2001-02 WAC	15-0	6-12	5.00	0-0	6-10	6.00	18	1.2	0	5	5	0	18	1.2
2002-03 WAC	5-1	1-4	2.50	0-0	1-3	3.33	6	1.2	0	3	1	2	3	0.6
CONF.	45-9	24-61	3.93	0-0	17-33	5.15	84	1.9	4	23	22	2	65	1.4

**Tyreek Smith - F, 6-8, 225, #12
Baton Rouge, Louisiana (Trinity Christian [Texas] / Texas Tech / Oklahoma State)**

GP-GS	FG-A	Pct	3FG-A	Pct	FT-A	Pct	Reb	Avg	PF	TO	Blk	Stl	Pts	Avg
2023-24 Sr.	33-13	104-178	5.84	0-0	62-91	6.81	179	5.4	16	27	55	34	270	8.2
2023-24 AAC	18-11	61-104	5.87	0-0	31-47	6.60	99	5.5	9	15	31	18	153	8.5
2023-24 AAC-T	1-1	3-5	6.00	0-0	2-2	1.00	3	3.0	0	0	2	2	8	8.0
2023-24 NIT	1-1	4-9	4.44	0-0	3-5	6.00	1	1.0	0	2	1	1	11	11.0

Dave Somerville - F, 6-3, 185, #23 - Dallas, Texas (Thomas Jefferson HS)

GP	FG-A	Pct	FT-A	Pct	Reb	Avg	A	TO	Blk	Stl	Pts	Avg	
1961-62 So.	11	7-18	3.89		3-3	100	9	0.8				17	1.5
1962-63 Jr.	22	60-141	4.26		21-30	7.00	94	53.0			141	6.4	
1963-64 Sr.	13	13-28	4.64		2-6	3.33	20	1.5			28	2.2	
TOTALS	46	80-187	4.28		26-39	6.67	123	2.7			186	4.0	

Tom Somerville - F/C, 6-9, 235, #54 - Dallas, Texas (Highland Park HS)

GP	FG-A	Pct	FT-A	Pct	Reb	Avg	A	TO	Blk	Stl	Pts	Avg		
1975-76 Fr.	10	4-7	5.71		0-1	0.00	9	0.9	0			8	0.8	
1976-77 So.	18	9-19	4.74		13-16	8.13	40	2.2	4	7	3	1	31	1.7
1977-78 Jr.	18	4-14	2.86		6-9	6.67	32	1.8	2	3	0	0	14	0.8
TOTALS	46	17-40	4.25		19-26	7.31	81	1.8	6	10	3	1	53	1.2
1975-76 SWC	7	4-7	5.71		0-0	0.00	6	0.9	0			8	1.1	
1976-77 SWC	10	2-4	5.00		8-11	7.27	12	1.2	1	6	2	0	12	1.2
1977-78 SWC	12	3-11	2.73		2-2	1.00	20	1.7	2	3	0	0	8	0.7
CONF.	29	9-22	4.09		10-13	7.69	38	1.3	3	9	2	0	28	1.0

Cameron Spencer - F, 6-8, 220, #33 - Orange, Texas (Little Cypress-Mauriceville HS)

GP-GS	FG-A	Pct	3FG-A	Pct	FT-A	Pct	Reb	Avg	A	TO	Blk	Stl	Pts	Avg
2006-07 Fr.	19-1	6-11	5.45	0-0	3-13	2.31	27	1.4	5	15	3	2	15	0.8
2007-08 So.	22-1	9-17	5.29	0-0	2-4	5.00	43	2.0	5	7	6	6	20	0.9
TOTALS	41-2	15-28	5.36	0-0	5-17	2.94	70	1.7	10	22	9	8	35	0.9
2006-07 CUSA	8-0	1-4	2.50	0-0	2-8	2.50	12	1.5	4	5	0	0	4	0.5
2007-08 CUSA	12-1	6-10	6.00	0-0	2-3	6.67	26	2.2	2	5	2	0	14	1.2
CONF.	20-1	7-14	5.00	0-0	4-11	3.64	38	1.9	6	10	5	2	18	0.9
2006-07 C-Tour.	1-0	0-0	0.00	0-0	0-0	0.00	0	0.0	0	0	0	0	0	0.0
2007-08 C-Tour.	1-0	0-0	0.00	0-0	0-1	0.00	1	1.0	0	0	0	0	0	0.0
C-USA TOUR.	2-0	0-0	0.00	0-0	0-1	0.00	1	0.5	0	0	0	0	0	0.0

Steve Strange - C, 6-7, 205, #32 - Dallas, Texas (Highland Park HS)

GP	FG-A	Pct	FT-A	Pct	Reb	Avg	A	TO	Blk	Stl	Pts	Avg
1958-59 So.	24	82-224	3.66		41-59	6.95	150	6.3			205	8.5
1959-60 Jr.	24	157-356	4.41		100-137	7.30	258	10.8			414	17.3
1960-61 Sr.	24	181-435	4.16		96-146	6.58	211	8.8			458	19.1
TOTALS	72	420-1015	4.14		237-342	6.93	619	8.6			1077	15.0

Roy Streed - F, 6-6, 185 - Chicago, Illinois (Lane Tech)

GP	FG-A	Pct	FT-A	Pct	Reb	Avg	A	TO	Blk	Stl	Pts	Avg	
1975-76 Fr.	2	1-2	5.00		0-0	0.00	5	2.5	0			2	1.0
1976-77 So.	1	1-1	1.00		0-2	0.00	0	0.0	0	0	0	2	2.0
1977-78 Jr.	1	1-1	1.00		0-0	0.00	0	0.0	0	0	0	2	2.0
TOTALS	4	3-4	7.50		0-2	0.00	5	1.3	1	0	0	6	1.5
1975-76 SWC	2	1-2	5.00		0-0	0.00	5	2.5	0			2	1.0
1976-77 SWC	1	1-1	1.00		0-2	0.00	0	0.0	1	0	0	2	2.0
CONF.	3	2-3	6.67		0-2	0.00	5	1.7	1	0	0	4	1.3

Courtland Sutton - F, 6-4, 215, #14, #2 - Brenham, Texas (Brenham HS)

GP-GS	FG-A	Pct	3FG-A	Pct	FT-A	Pct	Reb	Avg	A	TO	Blk	Stl	Pts	Avg
2015-16 Fr.	3-0	1-3	3.33	1-2	5.00	0-0	2	0.7	0	1	0	0	3	1.0
2015-16 AAC	3-0	1-3	3.33	1-2	5.00	0-0	2	0.7	0	1	0	0	3	1.0

Jeff Swanson - F, 6-7, 212, #50 - Houston, Texas (Westchester HS)

GP	FG-A	Pct	FT-A	Pct	Reb	Avg	A	TO	Blk	Stl	Pts	Avg		
1974-75 Fr.	26	125-243	5.14		42-64	6.56	208	8.0	54		292	11.2		
1975-76 So.	28	75-178	4.21		39-51	7.65	154	5.5	36		189	6.8		
1976-77 Jr.	27	136-283	4.81		69-95	7.26	222	8.2	42	72	19	13	341	12.6
1977-78 Sr.	28	153-334	4.58		78-110	7.09	201	7.2	48	59	14	12	384	13.7
TOTALS	109	489-1038	4.71		228-320	7.13	785	7.2	180	131	33	25	1206	11.1
1974-75 SWC	14	60-127	4.72		22-35	6.29	118	8.4	25		142	10.1		
1975-76 SWC	16	50-107	4.67		26-33	7.88	91	5.7	20		126	7.9		
1976-77 SWC	16	78-173	4.51		38-59	6.44	144	9.0	28	46	9	6	194	12.1
1977-78 SWC	16	99-211	4.69		52-72	7.22	113	7.1	23	31	8	5	250	15.6
CONF.	62	287-618	4.64		138-199	6.93	466	7.5	96	77	17	11	712	11.5

Joe Swedlund - F, 6-6, 210, #40 - Galesburg, Illinois (Galesburg HS)

GP	FG-A	Pct	FT-A	Pct	Reb	Avg	A	TO	Blk	Stl	Pts	Avg		
1974-75 Fr.	26	121-253	4.78		36-46	7.83	168	6.5	28		278	10.7		
1975-76 So.	28	143-277	5.16		24-35	6.86	108	3.9	21		310	11.1		
1976-77 Jr.	27	158-334	4.73		34-44	7.73	135	5.0	14	28	0	5	350	13.0
1977-78 Sr.	27	130-266	4.89		25-32	7.81	124	4.6	18	31	0	7	285	10.6
TOTALS	108	552-1130	4.88		119-157	7.58	535	5.0	81	59	0	12	1223	11.3
1974-75 SWC	14	63-123	5.12		17-20	8.50	78	5.6	15		143	10.2		
1975-76 SWC	16	77-156	4.94		14-18	7.78	73	4.6	13		168	10.5		
1976-77 SWC	16	93-198	4.70		23-31	7.42	89	5.6	12	17	0	3	209	13.1
1977-78 SWC	15	73-137	5.33		16-20	8.00	74	4.9	12	19	0	3	162	10.8
CONF.	61	306-614	4.98		70-89	7.87	314	5.1	52	36	0	6	682	11.2





Stefan Todorovic (toh-door-oh-veh) - F, 6-8, 205, #13, #3 - Belgrade, Serbia (Prolific Prep [California])

GP-GS	FG-A	Pct	3FG-A	Pct	FT-A	Pct	Reb	Avg	A	TO	Blk	Stl	Pts	Avg	
2021-22 Fr.	24-0	22-52	4-23	20-46	4-35	5-9	556	28	1.2	6	3	0	1	69	2.9
2022-23 So.	31-7	51-145	35-2	31-98	31-6	37-45	822	75	2.4	13	18	6	15	170	5.5
TOTALS	55-7	73-197	37-1	51-144	35-4	42-54	778	103	1.9	19	21	6	16	239	4.3
2021-22 AAC	13-0	8-21	38-1	8-18	4-4	3-4	750	17	1.3	5	1	0	1	27	2.1
2022-23 AAC	17-0	23-71	32-4	13-45	28-9	18-21	857	38	2.2	3	14	3	8	77	4.5
CONF.	30-0	31-92	33-7	21-63	33-3	21-25	840	55	1.8	8	15	3	9	104	3.5
2021-22 AAC-T	0-0														
2022-23 AAC-T	1-0	0-2	0.000	0-2	0.000	0-0		1	1.0	0	0	0	0	0	0.0
CONF. TOUR.	1-0	0-2	0.000	0-2	0.000	0-0		1	1.0	0	0	0	0	0	0.0
2021-22 NIT	1-0	0-0		0-0		0-0		0	0.0	0	0	0	0	0	0.0



Jordan Tolbert - F, 6-7, 240, #23 - Fort Worth, Texas (All Saints Episcopal HS / Texas Tech)

GP-GS	FG-A	Pct	3FG-A	Pct	FT-A	Pct	Reb	Avg	A	TO	Blk	Stl	Pts	Avg	
2014-15	DNP	(transfer)													
2015-16 Sr.	30-24	133-239	55-6	2-4	500	80-122	656	256	8.5	25	39	23	25	348	11.6
2015-16 AAC	18-17	75-141	53-2	1-2	500	39-68	574	133	7.4	11	20	16	17	190	10.6



Yohan Traore (yo-hahn tray-ore) - F, 6-11, 235, #21 Tours, France (Dream City Christian [AZ] / Auburn / UC Santa Barbara)

GP-GS	FG-A	Pct	3FG-A	Pct	FT-A	Pct	Reb	Avg	A	TO	Blk	Stl	Pts	Avg	
2024-25 Jr.	32-16	66-131	50-4	11-34	32-4	53-78	679	103	3.2	13	16	6	5	196	6.1
2024-25 ACC	17-5	24-49	49-0	4-10	400	16-24	667	38	2.2	5	4	3	0	68	4.0
2024-25 ACC-T	2-0	4-6	66-7	0-0		1-3	333	2	1.0	0	1	0	1	9	4.5
2024-25 NIT	2-0	4-7	57-1	0-1	000	3-4	750	4	2.0	1	0	0	0	11	5.5



Ruben Triplett - F/C, 6-7, 210, #14 - Galesburg, Illinois (Galesburg HS)

GP	FG-A	Pct	FT-A	Pct	Reb	Avg	A	TO	Blk	Stl	Pts	Avg
1971-72 Jr.	27	182-436	41-7	127-199	63-8	292	10.8	28			491	18.2
1972-73 Sr.	24	117-285	41-1	34-55	61-8	166	6.9	34			268	11.2
TOTALS	51	299-721	41-5	161-254	63-4	458	9.0	62			759	14.9
1971-72 SWC	14	91-228	38-9	76-121	62-8	157	11.2	18			258	18.4
1972-73 SWC	14	58-149	38-9	23-32	71-9	97	6.9	17			139	9.9
CONF.	28	149-377	39-5	99-153	64-7	254	9.1	35			397	14.2



Jack Trout - F, 6-5, 190, #33 - Crane, Indiana (Central HS)

GP	FG-A	Pct	FT-A	Pct	Reb	Avg	A	TO	Blk	Stl	Pts	Avg
1970-71 So.	24	70-123	56-9	42-64	65-6	126	5.3				182	7.6
1971-72 Jr.	26	39-63	61-9	33-53	62-3	85	3.3	16			111	4.3
TOTALS	50	109-186	58-6	75-117	64-1	211	4.2				293	5.9
1970-71 SWC	13	41-70	58-6	35-47	74-5	74	5.7				117	9.0
1971-72 SWC	13	12-18	66-7	11-17	64-7	29	2.2	2			35	2.7
CONF.	26	53-88	60-2	46-64	71-9	103	4.0				152	5.8



John Tuszynski - F, 6-6, 190, #31 - Galesburg, Illinois (Galesburg HS)

GP	FG-A	Pct	FT-A	Pct	Reb	Avg	A	TO	Blk	Stl	Pts	Avg
1971-72 So.	19	39-97	40-2	26-56	46-4	74	3.9	20			104	5.5
1972-73 Jr.	DNP											
1973-74 Sr.	23	23-56	41-11	6-10	600	36	1.6	11			52	2.3
TOTALS	42	62-153	40-5	32-66	485	110	2.6	31			156	3.7
1971-72 SWC	6	1-9	11-11	2-6	333	12	2.0	0			4	0.7
1972-73 SWC	DNP											
1973-74 SWC	13	15-37	40-5	3-6	500	21	1.6	7			33	2.5
CONF.	19	16-46	34-8	5-12	417	33	1.7	7			37	1.9
1973-74 CCA	1	1-4	25-0	1-2	500	0	0.0	0	2		3	3.0



Ike Uphaw - F/C, 6-9, 215, #50 - Dallas, Texas (Carter HS/Temple JC)

GP-GS	FG-A	Pct	3FG-A	Pct	FT-A	Pct	Reb	Avg	A	TO	Blk	Stl	Pts	Avg
1991-92 Jr.	9-0	0-1	0.000	0-0	0-4	0.000	7	0.8	1	2	0	2	0	0.0
1992-93 Sr.	10-0	6-9	66-7	0-0	3-12	250	21	2.1	1	4	2	2	15	1.5
TOTALS	19-0	6-10	600-0	0-0	3-16	188	28	1.5	2	6	2	4	15	0.8
1991-92 SWC	3-0	0-0	0-0	0-0	0-0	4	1.3	1	1	0	0	0	0	0.0
1992-93 SWC	4-0	2-2	100-0	0-0	0-0	1	0.3	1	1	0	0	0	4	1.0
CONF.	7-0	2-2	100-0	0-0	0-0	5	0.7	2	2	0	0	0	4	0.6
1992-93 NCAA	1-0	2-2	100-0	0-0	2-7	286	12	12.0	0	1	1	1	6	6.0



Trey Utter - G, 6-0, 160, #31 - Argyle, Texas (Argyle HS)

GP-GS	FG-A	Pct	3FG-A	Pct	FT-A	Pct	Reb	Avg	A	TO	Blk	Stl	Pts	Avg
2022-23 Fr.	2-0	0-0	0-0	0-0	0-0	0	0.0	0	0	0	0	0	0	0.0
2023-24 So.	7-0	1-1	1.00	0-0	1-2	500	0	0.0	0	0	0	0	3	0.4
2024-25 Jr.	5-0	0-0	0-0	0-0	0-0	0	0.0	0	0	0	0	0	0	0.0
TOTALS	14-0	1-1	1.00	0-0	1-2	500	0	0.0	0	0	0	0	3	0.2
2022-23 AAC	2-0	0-0	0-0	0-0	0-0	0	0.0	0	0	0	0	0	0	0.0
2023-24 AAC	3-0	0-0	0-0	0-0	1-2	500	0	0.0	0	0	0	0	1	0.3
2024-25 AAC	2-0	0-0	0-0	0-0	0-0	0	0.0	0	0	0	0	0	0	0.0
CONF.	7-0	0-0	0-0	0-0	1-2	500	0	0.0	0	0	0	0	1	0.1
2022-23 AAC-T	0-0													
2023-24 AAC-T	0-0													
2024-25 ACC-T	1-0	0-0	0-0	0-0	0	0.0	0	0.0	0	0	0	0	0	0.0
CONF. TOUR.	1-0	0-0	0-0	0-0	0	0.0	0	0.0	0	0	0	0	0	0.0
2023-24 NIT	0-0													
2024-25 NIT	0-0													
POSTSEASON	0-0													



Troy Valentino - G, 6-3, 190, #24 - Houston, Texas (Clear Lake HS)

GP-GS	FG-A	Pct	3FG-A	Pct	FT-A	Pct	Reb	Avg	A	TO	Blk	Stl	Pts	Avg	
1988-89 Fr.	18-2	14-46	30-4	7-24	292	14-18	778	11	0.6	16	33	0	2		
1989-90 So.	24-4	61-160	38-1	32-89	360	10-11	909	26	1.1	32	43	2	8		
Avg															
1990-91 Jr.	27-2	27-75	360-11	33-333	6-10	600	23	0.9	15	19	3	2	71	2.6	
1991-92 Sr.	21-0	18-41	439-8	25-320	1-2	500	6	0.3	8	13	1	3	45	2.1	
TOTALS	90-8	120-322	373-58	171-339	31-41	756	66	0.7	71	108	6	15	329	3.7	
1988-89 SWC	14-2	12-40	300-5	20-250	10-14	714	9	0.6	15	27	0	1	39	2.8	
1989-90 SWC	13-1	33-89	371-19	55-345	6-6	100	9	0.7	14	23	1	5	91	7.0	
1990-91 SWC	14-1	12-37	32-4	6-15	400	6-7	857	13	0.9	7	13	2	2	36	2.6
1991-92 SWC	7-0	3-14	21-4	1-9	111	0-0		3	0.4	3	5	0	1	7	1.0
CONF.	48-4	60-180	333-31	99-313	22-27	815	34	0.7	39	68	3	9	173	3.6	



Raymond Van Beveren - F, 6-7, 235, #52 - Richardson, Texas (Pearce HS)

GP-GS	FG-A	Pct	3FG-A	Pct	FT-A	Pct	Reb	Avg	A	TO	Blk	Stl	Pts	Avg
1990-91 Fr.	3-0	1-1	100-0	0-0	0-0		2	0.7	1	1	0	0	2	0.7
1991-92 So.	20-0	7-16	438-0	0-0	7-10	700	32	1.6	2	5	0	2	21	1.1
1992-93 Jr.	25-0	13-21	619-0	0-0	4-13	3								



Hank Wendorf - G/F, 6-3, 170, #10 - Ft. Worth, Texas (Arlington Heights HS)		GP	FG-A	Pct	3FG-A	Pct	FT-A	Pct	Reb	Avg	A	TO	Blk	Stl	Pts	Avg
1962-63 So.	20	18-43	41.9		13-16	81.3	23	1.2	49	2.5						
1963-64 Jr.	24	51-124	41.1		47-59	79.7	55	2.3	149	6.2						
1964-65 Sr.	27	29-86	33.7		41-51	80.4	47	1.7	99	3.7						
TOTALS	71	98-253	38.7		101-126	80.2	125	1.8	297	4.2						
1964-65 NCAA	2	1-4	25.0		1-3	33.3	2	1.0	3	1.5						



CJ White - G, 6-5, 215, #13 - Little Rock, Arkansas (Parkview HS)		GP-GS	FG-A	Pct	3FG-A	Pct	FT-A	Pct	Reb	Avg	A	TO	Blk	Stl	Pts	Avg	
2018-19 Fr.	24-0	14-48	29.2		10-33	30.3	6-10	60.0	40	1.7	18	16	2	3	44	1.8	
2019-20 So.	29-0	33-85	38.8		22-62	35.5	13-19	68.4	49	1.7	49	30	1	13	101	3.5	
TOTALS	53-0	47-133	35.3		32-95	33.7	19-29	65.5	89	1.7	67	46	3	16	145	2.7	
2018-19 AAC	12-0	5-21	23.8		5-17	29.4	3-6	50.0	21	1.8	6	10	1	1	18	1.5	
2019-20 AAC	17-0	18-43	41.9		15-33	45.5	6-10	60.0	41	1.8	26	20	0	6	57	3.4	
CONF.	29-0	23-64	35.9		20-50	40.0	9-16	56.3	52	1.8	32	30	1	7	75	2.6	
2018-19 AAC-T	1-0	0-0	0.0		0-0	0.0	0-0	0.0	0	0.0	0	0	0	0	0	0.0	
2019-20 AAC-T		Canceled															
CONF. TOUR.	1-0	0-0	0.0		0-0	0.0	0-0	0.0	0	0.0	0	0	0	0	0	0.0	



Jon White - G, 5-8, 165, #23 - Sparkman, Ark. (Sparkman HS)		GP	FG-A	Pct	FT-A	Pct	Reb	Avg	Pts	Avg
1960-61 So.	15	1-3	33.3		5-12	41.7	12	0.8	7	0.5



Jimmy Whitt, Jr. - G, 6-3, 175, #31, #33 - Columbia, Missouri (Hickman HS/Arkansas)		GP-GS	FG-A	Pct	3FG-A	Pct	FT-A	Pct	Reb	Avg	A	TO	Blk	Stl	Pts	Avg
2016-17		DNP (transfer)														
2017-18 So.	33-33	140-287	48.8		6-21	28.6	60-101	59.4	171	5.2	114	54	16	60	346	10.5
2018-19 Jr.	30-30	162-332	48.8		4-28	14.3	42-74	56.8	193	6.4	119	44	13	43	370	12.3
TOTALS	63-63	302-619	48.8		10-49	20.4	102-175	58.3	364	5.8	233	98	29	103	716	11.4
2017-18 AAC	18-18	74-169	43.8		5-17	29.4	40-65	61.5	97	5.4	51	24	8	36	193	10.7
2018-19 AAC	16-16	86-187	46.0		2-16	12.5	18-37	48.6	106	6.6	64	25	7	19	192	12.0
CONF.	34-34	160-356	44.9		7-33	21.2	58-102	56.9	203	6.0	115	49	15	55	385	11.3
2017-18 AAC-T	2-2	3-11	27.3		1-4	25.0	3-4	75.0	7	3.5	5	2	0	2	10	5.0
2018-19 AAC-T	2-2	16-28	57.1		0-0	0.0	0-1	0.00	12	6.0	5	4	1	3	32	16.0
CONF. TOUR.	4-4	19-39	48.7		1-4	25.0	3-5	60.0	19	4.8	10	6	1	5	42	10.5



Jonathan Wilfong - G, 6-3, 185, #20, #22 - Memphis, Tennessee (Memphis University School)		GP-GS	FG-A	Pct	3FG-A	Pct	FT-A	Pct	Reb	Avg	A	TO	Blk	Stl	Pts	Avg
2013-14 Fr.	7-0	3-4	75.0		0-0	0.0	0-0	0.0	3	0.4	0	2	0	0	6	0.9
2014-15 So.	7-0	3-6	50.0		0-2	0.00	1-2	50.0	3	0.4	1	2	0	1	7	1.0
2015-16 Jr.	17-1	3-11	27.3		2-6	33.3	0-1	0.00	5	0.3	2	3	0	1	8	0.5
2016-17 Sr.	22-1	4-13	30.8		0-5	0.00	0-0	0.0	9	0.4	3	5	0	1	8	0.4
TOTALS	53-2	13-34	38.2		1-3	33.3	2-0	0.0	6	1.2	0	3	0	3	29	0.5
2013-14 AAC	2-0	0-0	0.0		0-0	0.0	0-0	0.0	0	0.0	0	2	0	0	0	0.0
2014-15 AAC	5-0	2-4	50.0		0-0	0.0	2-4	0.0	2	0.4	0	2	0	1	4	0.8
2015-16 AAC	10-1	2-5	40.0		0-0	0.0	2-2	1.0	1	0.1	1	0	0	0	5	0.5
2016-17 AAC	12-1	3-11	27.3		0-0	0.0	6-5	0.3	2	0.2	0	0	0	0	6	0.5
CONF.	29-2	7-20	35.0		1-7	14.3	0-0	0.0	10	0.3	4	7	0	1	15	0.5
2013-14 AAC-T	0-0				0-0	0.0	0-0	0.0	0	0.0	0	0	0	0	0	0.0
2014-15 AAC-T	0-0				0-0	0.0	0-0	0.0	0	0.0	0	0	0	0	0	0.0
2016-17 AAC-T	1-0	0-0	0.0		0-0	0.0	0-0	0.0	0	0.0	0	0	0	0	0	0.0
CONF. TOUR.	1-0	0-0	0.0		0-0	0.0	0-0	0.0	0	0.0	0	0	0	0	0	0.0
2013-14 NIT	0-0				0-0	0.0	0-0	0.0	0	0.0	0	0	0	0	0	0.0
2014-15 NCAA	0-0				0-0	0.0	0-0	0.0	0	0.0	0	0	0	0	0	0.0
2016-17 NCAA	0-0				0-0	0.0	0-0	0.0	0	0.0	0	0	0	0	0	0.0
POSTSEASON	0-0				0-0	0.0	0-0	0.0	0	0.0	0	0	0	0	0	0.0



Luke Wilfong - G, 6-1, 170, #22 - Memphis, Tennessee (Memphis University School)		GP-GS	FG-A	Pct	3FG-A	Pct	FT-A	Pct	Reb	Avg	A	TO	Blk	Stl	Pts	Avg
2017-18 Fr.	12-0	2-3	66.7		1-1	100	0-0	0.0	1	0.1	0	0	0	1	5	0.4
2018-19	DNP (injury)															
2017-18 AAC	4-0	1-2	50.0		1-1	100	0-0	0.0	0	0.0	0	0	0	1	3	0.8
2017-18 AAC-T	0-0				0-0	0.0	0-0	0.0	0	0.0	0	0	0	0	0	0.0



Derek Williams - G, 6-1, 170, #3 - Jamaica, N.Y. (Western Texas College)		GP-GS	FG-A	Pct	3FG-A	Pct	FT-A	Pct	Reb	Avg	A	TO	Blk	Stl	Pts	Avg
2008-09 Jr.	30-29	135-322	41.9		31-91	34.1	79-109	72.5	84	2.8	105	78	5	26	380	12.7
2009-10 Sr.	31-29	168-384	43.8		38-124	30.6	140-185	75.7	98	3.2	114	76	3	29	514	16.6
TOTALS	61-58	303-706	42.9		69-215	32.1	219-294	74.5	182	3.0	219	154	8	55	894	14.7
2008-09 CUSA	16-15	79-180	43.9		17-50	34.0	37-46	80.4	54	3.4	55	39	2	8	212	13.3
2009-10 CUSA	16-16	90-215	41.9		26-75	34.7	60-79	75.9	54	3.4	64	39	1	13	266	16.6
TOTALS	32-31	169-395	42.8		43-125	34.4	97-125	77.6	108	3.4	119	78	3	21	478	14.9
2008-09 C-Tour.	1-1	6-14	42.9		2-3	66.7	4-4	100	3	3.0	5	3	0	0	18	18.0
2009-10 C-Tour.	1-1	4-8	50.0		2-3	66.7	5-7	71.4	3	3.0	5	4	0	2	15	15.0
TOTALS	2-2	10-22	45.5		4-6	66.7	9-11	81.8	6	3.0	10	7	0	2	33	16.5



Matt Williams - G, 6-2, 180, #23 - Addison, Texas (Trinity Christian Academy)		GP-GS	FG-A	Pct	3FG-A	Pct	FT-A	Pct	Reb	Avg	A	TO	Blk	Stl	Pts	Avg
2005-06 Fr.	1-0	0-0	0.0		0-0	0.0	0-0	0.0	0	0.0	0	0	0	0	0	0.0
2005-06 CUSA	DNP															
2005-06 C-Tour	DNP															



Max Williams - G, 5-10, 180, #12 - Avoca, Texas (Avoca HS)		GP	FG-A	Pct	FT-A	Pct	Reb	Avg	Pts	Avg
1957-58 So.	25	100-254	39.4		66-87	75.9	86	3.4	266	10.6
1958-59 Jr.	24	123-304	40.5		84-107	78.5	98	4.1	330	13.8
1959-60 Sr.	24	123-287	42.9		98-126	77.8	111	4.6	344	14.3
TOTALS	73	346-845	40.9		248-320	77.5	295	4.0	940	12.9



Shawn Williams - G, 6-7, 230, #2 - Duncanville, Texas (Duncanville HS / Texas)		GP-GS	FG-A	Pct	3FG-A	Pct	FT-A	Pct	Reb	Avg	A	TO	Blk	Stl	Pts	Avg
2010-11		DNP (redshirt - transfer)														
2011-12 So.	24-17	52-137	38.0		20-74	27.0	11-28	39.3	97	4.0	28	18	10	20	135	5.6
2012-13 Jr.	32-32	96-217	44.2		33-89	37.1	46-66	69.7	165	5.2	53	49	24	29	271	8.5
2013-14 Sr.	37-36	82-157	52.2		3-14	21.4	22-45	48.9	119	3.2	24	18	10	20	289	5.1
TOTALS	93-85	230-511	45.0		56-177	31.6	79-139	56.8	381	4.1	105	85	44	69	595	6.4
2011-12 C-USA	16-12	29-89	32.6		12-52	23.1	4-16	25.								

**Stephen Woods - G, 6-0, 185, #23 - Bay City, Texas (Bay City HS)**

	GP-GS	FG-A	Pct	3FG-A	Pct	FT-A	Pct	Reb	Avg	A	TO	Blk	Stl	Pts	Avg
1996-97 Fr.	27-26	105-256	.410	54-150	.360	55-65	.846	83	3.1	92	47	2	40	319	11.8
1997-98 So.	28-27	117-290	.403	74-177	.418	63-78	.808	84	3.0	79	63	5	38	371	13.3
1998-99 Jr.	27-26	113-305	.370	62-180	.344	60-76	.789	88	3.3	70	47	1	50	348	12.9
1999-00 Sr.	30-30	141-367	.384	83-245	.339	40-60	.667	112	3.7	82	51	2	51	405	13.5
TOTALS	112-109	476-1218	.391	273-752	.363	218-279	.781	367	3.3	323	208	10	179	1443	12.9
1996-97 WAC	15-14	43-132	.326	19-72	.264	22-30	.733	48	3.2	52	22	0	20	127	8.5
1997-98 WAC	14-14	57-146	.390	35-84	.417	29-37	.784	41	2.9	40	37	2	19	178	12.7
1998-99 WAC	14-14	67-169	.396	40-97	.412	43-50	.860	50	3.6	35	26	1	28	217	15.5
1999-00 WAC	14-14	63-168	.375	31-107	.290	23-34	.676	59	4.2	36	27	2	18	180	12.9
CONF.	57-56	230-615	.374	125-360	.347	117-151	.775	198	3.5	163	112	5	85	702	12.3
1999-00 NIT	1-1	4-11	.364	3-10	.300	0-0	0-0	1	1.0	0	1	0	0	11	11.0

**Carl Wright - F, 6-5, 185, #44 - Dallas, Texas (Roosevelt HS)**

	GP-GS	FG-A	Pct	3FG-A	Pct	FT-A	Pct	Reb	Avg	A	TO	Blk	Stl	Pts	Avg
1982-83 Fr.	30-21	105-263	.399	22-46	.478	100	3.3	80	71	15	52	232	7.7		
1983-84 So.	33-31	204-405	.504	74-116	.638	131	4.0	203	140	14	77	482	14.6		
1984-85 Jr.	33-31	227-478	.475	75-101	.743	103	3.1	177	145	18	76	529	16.0		
TOTALS	96-83	536-1146	.468	171-263	.650	334	3.5	460	356	47	205	1243	12.9		
1982-83 SWC	16-13	64-165	.388	12-26	.462	63	3.9	47	40	8	30	140	8.8		
1983-84 SWC	16-15	109-215	.507	37-52	.712	59	3.7	98	63	6	35	255	15.9		
1984-85 SWC	16-15	82-205	.400	33-43	.767	43	2.7	93	63	8	27	197	12.3		
CONF.	48-43	255-585	.436	82-121	.678	165	3.4	238	166	22	92	592	12.3		
1983-84 NCAA	2-2	7-20	.350	5-13	.385	13	6.5	19	7	1	6	19	9.5		
1984-85 NCAA	2-2	14-32	.438	3-4	.750	7	3.5	12	9	0	4	31	15.5		
POSTSEASON	4-4	21-52	.404	8-17	.471	20	5.0	31	16	1	10	50	12.5		

**Ricardo Wright - G, 6-4, 190, #5 - Eustis, Florida (The Villages Charter / Marist)**

	GP-GS	FG-A	Pct	3FG-A	Pct	FT-A	Pct	Reb	Avg	A	TO	Blk	Stl	Pts	Avg
2022-23 Jr.	27-0	29-77	.377	18-52	.346	7-10	.700	21	0.8	9	8	1	6	83	3.1
2023-24 Sr.	32-1	75-187	.401	47-127	.370	17-26	.654	59	1.8	24	24	2	12	214	6.7
TOTALS	59-1	104-264	.394	65-179	.363	24-36	.667	80	1.4	33	32	3	18	297	5.0
2022-23 AAC	17-0	26-61	.426	16-41	.390	7-9	.778	14	0.8	5	7	0	6	75	4.4
2023-24 AAC	17-1	55-137	.401	32-89	.360	15-24	.625	39	2.3	14	14	2	7	157	9.2
CONF.	34-1	81-198	.409	48-130	.369	22-33	.667	53	1.6	19	21	2	13	232	6.8
2022-23 AAC-T	1-0	2-4	.500	2-3	.667	0-0	0-0	4	4.0	2	1	0	0	6	6.0
2023-24 AAC-T	1-0	1-6	.167	1-4	.250	0-0	0-0	1	1.0	0	1	0	0	3	3.0
CONF. TOUR.	2-0	3-10	.300	3-7	.429	0-0	0-0	5	2.5	2	2	0	0	9	4.5
2023-24 NIT	1-0	1-2	.500	0-1	.000	0-0	0-0	0	0.0	0	0	0	0	2	2.0

**Samet Yiğitoğlu (suh-met yee-geh-toe-lu) - C, 7-2, 265, #24 - Istanbul, Türkiye**

	GP-GS	FG-A	Pct	3FG-A	Pct	FT-A	Pct	Reb	Avg	A	TO	Blk	Stl	Pts	Avg
2024-25 Fr.	32-32	123-230	.535	1-5	.200	74-132	.561	199	6.2	33	50	33	22	321	10.0
2024-25 ACC	19-19	79-144	.549	1-4	.250	39-72	.542	118	6.2	16	31	16	15	198	10.4
2024-25 ACC-T	2-2	4-12	.333	0-0	0-0	2-2	1.00	8	4.0	1	6	4	1	10	5.0
2024-25 NIT	2-2	8-19	.421	0-1	.000	5-15	.333	15	7.5	2	4	3	3	21	10.5

**Jackson Young - G, 6-2, 185, #35 - Kerrville, Texas (Tivy HS / Texas A&M / Hawai'i Pacific)**

	GP-GS	FG-A	Pct	3FG-A	Pct	FT-A	Pct	Reb	Avg	A	TO	Blk	Stl	Pts	Avg
2022-23 Jr.	5-0	0-3	.000	0-3	.000	0-0	0-0	0	0.0	0	0	0	0	0	0.0
2023-24 Sr.	8-0	2-8	.250	2-7	.286	0-0	0-0	7	0.9	0	1	0	1	6	0.8
2024-25 Sr.	7-0	3-5	.600	3-5	.600	0-0	0-0	0	0.0	0	0	0	0	9	1.3
TOTALS	20-0	5-16	.313	5-15	.333	0-0	0-0	7	0.4	0	1	0	1	15	0.8
2022-23 AAC	4-0	0-3	.000	0-3	.000	0-0	0-0	0	0.0	0	0	0	0	0	0.0
2023-24 AAC	3-0	1-5	.200	1-5	.200	0-0	0-0	1	0.3	0	0	0	1	3	1.0
2024-25 ACC	4-0	1-2	.500	1-2	.500	0-0	0-0	0	0.0	0	0	0	0	3	0.8
CONF.	11-0	2-10	.200	2-10	.200	0-0	0-0	1	0.1	0	0	0	1	6	0.5
2022-23 AAC-T	0-0	0-0	0-0	0-0	0-0	0-0	0-0	0	0.0	0	0	0	0	0	0.0
2023-24 AAC-T	0-0	0-0	0-0	0-0	0-0	0-0	0-0	0	0.0	0	0	0	0	0	0.0
2024-25 ACC-T	1-0	1-1	1.00	1-1	1.00	0-0	0-0	0	0.0	0	0	0	0	3	3.0
CONF. TOUR.	1-0	1-1	1.00	1-1	1.00	0-0	0-0	0	0.0	0	0	0	0	3	3.0
2023-24 NIT	1-0	0-0	0-0	0-0	0-0	0-0	0-0	0	0.0	0	0	0	0	0	0.0
2024-25 NIT	0-0	0-0	0-0	0-0	0-0	0-0	0-0	0	0.0	0	0	0	0	0	0.0
POSTSEASON	1-0	0-0	0-0	0-0	0-0	0-0	0-0	0	0.0	0	0	0	0	0	0.0

**Jahmar Young, Jr. - F, 6-9, 205, #21 - DeSoto, Texas (DeSoto HS)**

	GP-GS	FG-A	Pct	3FG-A	Pct	FT-A	Pct	Reb	Avg	A	TO	Blk	Stl	Pts	Avg
2018-19 Fr.	22-0	4-9	.444	0-0	0-0	4-8	.500	21	1.0	1	7	8	2	12	0.5
2019-20	DNP	(Redshirt)													
2020-21 So.	8-0	3-9	.333	0-0	0-0	5-8	.625	22	2.8	2	5	2	2	11	1.4
2021-22 Jr.	26-0	19-28	.679	0-0	0-0	14-25	.560	43	1.7	7	10	14	3	52	2.0
TOTALS	56-0	26-46	.565	0-0	0-0	23-41	.561	86	1.5	10	22	24	7	75	1.3
2018-19 AAC	12-0	1-4	.250	0-0	0-0	2-4	.500	12	1.0	1	7	5	1	4	0.3
2020-21 AAC	4-0	1-2	.500	0-0	0-0	0-0	0-0	6	1.5	1	1	0	0	2	0.5
2021-22 AAC	13-0	8-13	.615	0-0	0-0	10-18	.556	23	1.8	2	5	4	0	26	2.0
CONF.	29-0	10-19	.526	0-0	0-0	12-22	.545	41	1.4	4	13	9	1	32	1.1
2018-19 AAC-T	0-0	0-0	0-0	0-0	0-0	0-0	0-0	0	0.0	0	0	0	0	0	0.0
2020-21 AAC-T	0-0	0-0	0-0	0-0	0-0	0-0	0-0	0	0.0	0	0	0	0	0	0.0
2021-22 AAC-T	2-0	0-0	0-0	0-0	0-0	0-0	0-0	0	0.0	0	0	0	0	0	0.0
CONF. TOUR.	2-0	0-0	0-0	0-0	0-0	0-0	0-0	0	0.0	0	0	0	0	0	0.0
2020-21 NIT	0-0	0-0	0-0	0-0	0-0	0-0	0-0	0	0.0	0	0	0	0	0	0.0
2021-22 NIT	1-0	0-0	0-0	0-0	0-0	0-0	0-0	0	0.0	0	0	0	0	0	0.0
POSTSEASON	1-0	0-0	0-0	0-0	0-0	0-0	0-0	0	0.0	0	0	0	0	0	0.0

**Grant Youngkin - G, 6-3, 190, #20 - Washington, D.C. (St. Alban's / Rice)**

	GP-GS	FG-A	Pct	3FG-A	Pct	FT-A	Pct	Reb	Avg	A	TO	Blk	Stl	Pts	Avg
2018-19	DNP	(Transfer)													
2019-20 Jr.	8-0	0-6	.000	0-2	.000	0-0	0-0	2	0.3	0	0	0	0	0	



SMU 1,000-Point Scorers

1. Jeryl Sasser - Guard - 1997-01 - 1,992 Points

Season	G	FG	FGA	PCT	3FG	3FGA	PCT	FT	FTA	PCT	PTS	AVG
1997-98	28	135	346	39.0	28	107	26.2	122	170	71.8	420	15.0
1998-99	30	188	455	41.3	33	113	29.2	153	212	72.2	562	18.7
1999-00	30	181	479	37.8	37	133	27.8	119	175	68.0	518	17.3
2000-01	29	170	431	39.4	35	122	28.7	117	163	71.8	492	17.0
Totals	117	674	1,711	39.4	133	475	28.0	511	720	71.0	1,992	17.0

11. Nic Moore - Guard - 2013-2016 - 1,462 Points

Season	G	FG	FGA	PCT	3FG	3FGA	PCT	FT	FTA	PCT	PTS	AVG
2013-14	37	159	343	46.4	72	165	43.6	113	137	82.5	503	13.6
2014-15	34	156	371	42.0	77	185	41.6	104	117	88.9	493	14.5
2015-16	29	153	364	42.0	76	184	41.3	84	105	80.0	466	16.1
Totals	100	468	1,078	43.4	225	534	42.1	301	359	83.8	1,462	14.6

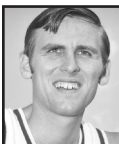
2. Gene Phillips - Forward - 1968-71 - 1,932 Points

Season	G	FG	FGA	PCT	FT	FTA	PCT	PTS	AVG
1968-69	24	191	420	45.5	128	167	76.6	510	21.3
1969-70	24	243	543	44.8	199	241	82.6	685	28.5
1970-71	26	262	603	43.4	213	252	84.5	737	28.3
Totals	74	696	1,566	44.4	540	660	81.8	1,932	26.1

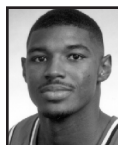
12. Stephen Woods - Guard - 1996-2000 - 1,443 Points

Season	G	FG	FGA	PCT	3FG	3FGA	PCT	FT	FTA	PCT	PTS	AVG
1996-97	27	105	256	41.0	54	150	36.0	55	65	84.6	319	11.8
1997-98	28	117	290	40.3	74	177	41.8	63	78	80.8	371	13.3
1998-99	27	113	305	37.0	62	180	34.4	60	76	78.9	348	12.9
1999-00	30	141	367	38.4	83	245	33.9	40	60	66.7	405	13.5
Totals	112	476	1,218	39.1	273	752	36.3	218	279	78.1	1,443	12.9

3. Jon Koncak - Center - 1981-85 - 1,784 Points

Season	G	FG	FGA	PCT	FT	FTA	PCT	PTS	AVG
1981-82	27	107	232	46.1	57	92	62.0	271	10.0
1982-83	30	176	334	52.7	85	123	69.1	437	14.6
1983-84	33	211	340	62.1	88	145	60.7	510	15.5
1984-85	33	219	370	59.2	128	192	66.7	566	17.2
Totals	123	713	1,276	55.9	358	552	64.9	1,784	14.5

13. Papa Dia - Forward - 2007-11 - 1,437 Points

Season	G	FG	FGA	PCT	3FG	3FGA	PCT	FT	FTA	PCT	PTS	AVG
2007-08	28	102	236	43.2	0	1	0.0	67	111	60.4	271	9.7
2008-09	30	61	139	43.9	0	0	0	23	41	56.1	145	4.8
2009-10	31	143	263	54.4	0	0	0	96	120	80.0	382	12.3
2010-11	35	243	421	57.7	13	30	43.3	140	186	75.3	639	18.3
Totals	124	549	1,059	51.8	13	31	41.9	326	458	71.2	1,437	11.6

4. Quinton Ross - Guard - 1999-2003 - 1,761 Points

Season	G	FG	FGA	PCT	3FG	3FGA	PCT	FT	FTA	PCT	PTS	AVG
1999-00	30	75	174	43.1	22	61	36.1	50	78	64.1	222	7.4
2000-01	30	146	307	47.6	48	129	37.2	86	116	74.1	426	14.2
2001-02	29	162	386	42.0	58	182	31.9	123	160	76.9	505	17.4
2002-03	30	191	422	45.3	42	141	29.8	184	232	79.3	608	20.3
Totals	119	574	1,289	44.5	170	513	33.1	443	586	75.6	1,761	14.8

14. David Piehler - Guard - 1979-83 - 1,374 Points

Season	G	FG	FGA	PCT	FT	FTA	PCT	PTS	AVG
1979-80	28	163	315	51.7	64	80	80.0	390	13.9
1980-81	27	183	358	51.1	37	51	72.5	403	14.9
1981-82	27	112	240	46.7	36	43	83.7	260	9.6
1982-83	30	137	279	49.1	47	62	75.8	321	10.7
Totals	112	595	1,192	49.9	184	236	78.0	1,374	12.3

5. Jim Krebs - Center - 1954-57 - 1,753 Points

Season	G	FG	FGA	PCT	FT	FTA	PCT	PTS	AVG
1954-55	26	209	478	43.7	137	189	72.5	555	21.3
1955-56	30	228	532	42.9	118	156	75.6	574	19.1
1956-57	26	233	486	47.9	158	200	79.0	624	24.0
Totals	82	670	1,496	44.8	413	545	75.8	1,753	21.4

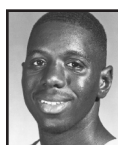
15. Tim Mason - Forward - 1989-93 - 1,363 Points

Season	G	FG	FGA	PCT	3FG	3FGA	PCT	FT	FTA	PCT	PTS	AVG
1989-90	28	50	113	44.2	0	0	0	6	19	31.6	106	3.8
1990-91	29	179	327	54.7	0	2	0.0	76	100	76.0	434	15.0
1991-92	28	156	302	51.7	0	1	0.0	76	119	63.9	388	13.9
1992-93	27	164	349	47.0	39	121	32.2	68	117	58.1	435	16.1
Totals	112	549	1,091	50.3	39	124	31.5	226	355	63.7	1,363	12.2

6. Ira Terrell - Center - 1972-74, 75-76 - 1,715 Points

Season	G	FG	FGA	PCT	FT	FTA	PCT	PTS	AVG
1972-73	25	219	383	57.2	46	96	47.9	484	19.4
1973-74	27	264	484	54.5	69	132	52.3	597	22.1
1975-76	28	274	497	55.1	86	120	71.7	634	22.6
Totals	80	757	1,364	55.5	201	348	57.8	1,715	21.4

16. Robert Nyakundi - Forward - 2008-12 - 1,353 Points

Season	G	FG	FGA	PCT	3FG	3FGA	PCT	FT	FTA	PCT	PTS	AVG
2007-08	Redshirt											
2008-09	30	67	161	41.6	40	102	39.2	13	16	81.3	187	6.2
2009-10	27	63	155	40.6	46	115	40.0	33	38	86.8	205	7.6
2010-11	35	166	345	48.1	97	195	49.7	72	80	90.0	501	14.3
2011-12	31	156	337	46.3	84	203	41.4	64	82	78.0	460	14.8
Totals	123	452	998	45.3	267	615	43.4	182	216	84.3	1,353	11.0

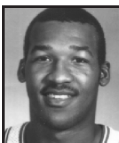
7. Larry Davis - Forward - 1981-85 - 1,665 Points

Season	G	FG	FGA	PCT	FT	FTA	PCT	PTS	AVG
1981-82	27	145	300	48.3	30	58	51.7	320	11.9
1982-83	30	190	337	56.4	55	104	52.9	435	14.5
1983-84	33	219	361	60.7	53	107	49.5	491	14.9
1984-85	32	177	313	56.5	65	115	56.5	419	13.1
Totals	122	731	1,311	55.8	203	384	52.9	1,665	13.6

17. Willie Davis - Forward - 1997-2001 - 1,350 Points

Season	G	FG	FGA	PCT	3FG	3FGA	PCT	FT	FTA	PCT	PTS	AVG
1997-98	21	48	125	38.4	6	29	20.7	44	65	67.7	146	7.0
1998-99	29	135	303	44.6	14	54	25.9	77	127	60.6	361	12.4
1999-00	30	181	401	45.1	11	62	17.7	125	200	62.5	498	16.6
2000-01	29	125	289	43.3	15	46	32.6	80	123	65.0	345	11.9
Totals	109	489	1,118	43.7	46	191	24.1	326	515	63.3	1,350	12.4

8. Bryan Hopkins - Guard - 2002-06 - 1,660 Points

Season	G	FG	FGA	PCT	3FG	3FGA	PCT	FT	FTA	PCT	PTS	AVG
2002-03	29	117	333	35.1	54	164	32.9	92	120	76.7	380	13.1
2003-04	29	170	386	44.0	84	208	40.4	90	113	79.6	514	17.7
2004-05	25	143	354	40.4	66	190	34.7	96	125	76.8	448	17.9
2005-06	22	101	265	38.1	52	15						

**20. Kendric Davis - Guard - 2019-22 - 1,315 Points**

Season	G	FG	FGA	PCT	3FG	3FGA	PCT	FT	FTA	PCT	PTS	AVG
2019-20	26	127	283	44.9	28	90	31.1	88	103	85.4	370	14.2
2020-21	17	114	237	48.1	25	67	37.3	70	84	83.3	323	19.0
2021-22	32	184	419	43.9	77	207	37.2	177	204	86.8	622	19.4
Totals	75	425	939	45.3	130	364	35.7	335	391	85.7	1,315	17.5

**21. Patrick Simpson - Forward - 2001-05 - 1,271 Points**

Season	G	FG	FGA	PCT	3FG	3FGA	PCT	FT	FTA	PCT	PTS	AVG
2001-02	28	87	188	46.3	6	28	21.4	40	67	59.7	220	7.9
2002-03	30	139	268	51.9	14	34	41.2	66	95	69.5	358	11.9
2003-04	30	128	273	46.9	11	47	23.4	73	110	66.4	340	11.3
2004-05	26	137	257	53.3	3	10	30.0	76	102	74.5	353	13.6
Totals	114	491	986	49.8	34	119	28.6	255	374	68.2	1,271	11.1

**22. Carl Wright - Guard - 1982-85 - 1,243 Points**

Season	G	FG	FGA	PCT	FT	FTA	PCT	PTS	AVG
1982-83	30	105	263	39.9	22	46	47.8	232	7.7
1983-84	33	204	405	50.4	74	116	63.8	482	14.6
1984-85	33	227	478	47.5	75	101	74.3	529	16.0
Totals	96	536	1,146	46.8	171	263	65.0	1,243	12.9

**T-23. Troy Matthews - Guard - 1993-97 - 1,223 Points**

Season	G	FG	FGA	PCT	3FG	3FGA	PCT	FT	FTA	PCT	PTS	AVG
1993-94	27	76	207	36.7	29	104	27.9	41	72	56.9	222	8.2
1994-95	27	134	359	37.3	73	201	36.3	78	105	74.3	419	15.5
1995-96	28	117	322	36.3	73	222	32.9	45	105	42.9	352	12.6
1996-97	28	74	229	32.3	45	150	30.0	37	61	60.7	230	8.2
Totals	110	401	1,117	35.9	220	677	32.5	201	343	58.6	1,223	11.1

**T-23. Joe Swedlund - Forward - 1974-78 - 1,223 Points**

Season	G	FG	FGA	PCT	FT	FTA	PCT	PTS	AVG
1974-75	26	121	253	47.8	36	46	78.3	278	10.7
1975-76	28	143	277	51.6	24	35	68.6	310	11.1
1976-77	27	158	334	47.3	34	44	77.3	350	13.0
1977-78	27	130	266	48.9	25	32	78.1	285	10.6
Totals	108	552	1,130	48.8	119	157	75.8	1,223	11.3

**25. Carroll Hooser - Center - 1963-66 - 1,219 Points**

Season	G	FG	FGA	PCT	FT	FTA	PCT	PTS	AVG
1963-64	24	122	275	44.4	65	94	69.1	309	12.9
1964-65	27	173	347	49.9	81	130	62.3	427	15.8
1965-66	24	186	350	53.1	111	146	76.0	483	20.1
Totals	75	481	972	49.5	257	370	69.5	1,219	16.3

**26. Ben Moore - Forward - 2013-17 - 1,214 Points**

Season	G	FG	FGA	PCT	3FG	3FGA	PCT	FT	FTA	PCT	PTS	AVG
2013-14	37	84	137	61.3	0	0		61	97	62.9	229	6.2
2014-15	34	82	187	43.9	0	0		77	113	68.1	241	7.1
2015-16	29	134	244	54.9	0	0		77	107	72.0	345	11.9
2016-17	35	159	284	56.0	1	5	20.0	80	128	62.5	399	11.4
Totals	135	459	852	53.9	1	5	20.0	295	445	66.3	1,214	9.0

**27. Bill Voight - Guard - 1966-69 - 1,212 Points**

Season	G	FG	FGA	PCT	FT	FTA	PCT	PTS	AVG
1966-67	26	119	221	53.8	56	75	74.7	294	11.3
1967-68	24	174	386	45.1	89	126	70.6	437	18.2
1968-69	24	188	412	45.6	105	143	73.4	481	20.0
Totals	74	481	1,019	47.2	250	344	72.7	1,212	16.4

**28. Jeff Swanson - Forward - 1974-78 - 1,206 Points**

Season	G	FG	FGA	PCT	FT	FTA	PCT	PTS	AVG
1974-75	26	125	243	51.4	42	64	65.6	292	11.2
1975-76	28	75	178	42.1	39	51	76.5	189	6.8
1976-77	27	136	283	48.1	69	95	72.6	341	12.6
1977-78	28	153	334	45.8	78	110	70.9	384	13.7
Totals	109	489	1,038	47.1	228	320	71.3	1,206	11.1

**29. Charles Beasley - Forward - 1964-67 - 1,204 Points**

Season	G	FG	FGA	PCT	FT	FTA	PCT	PTS	AVG
1964-65	27	133	276	48.2	79	100	79.0	345	12.8
1965-66	26	174	348	50.0	137	158	86.7	485	18.7
1966-67	25	160	332	48.2	54	64	84.4	374	15.0
Totals	78	467	956	48.8	270	322	83.9	1,204	15.4

**30. Lynn Phillips - Forward - 1966-69 - 1,198 Points**

Season	G	FG	FGA	PCT	FT	FTA	PCT	PTS	AVG
1966-67	26	127	249	51.0	113	191	59.2	367	14.1
1967-68	24	164	325	50.5	130	182	71.4	458	19.1
1968-69	24	134	286	46.9	105	166	63.3	373	15.5
Totals	74	425	860	49.4	348	539	64.6	1,198	16.2

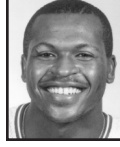
**31. Butch Moore - Guard - 1982-86 - 1,179 Points**

Season	G	FG	FGA	PCT	FT	FTA	PCT	PTS	AVG
1982-83	30	100	210	47.6	73	99	73.7	273	9.1
1983-84	33	129	246	52.4	80	120	66.7	338	10.2
1984-85	33	108	207	52.2	78	100	78.0	294	8.9
1985-86	29	100	220	45.5	74	101	73.3	274	9.4
Totals	125	437	883	49.5	305	420	72.6	1,179	9.4

**32. Shake Milton - Guard - 2015-18 - 1,166 Points**

Season	G	FG	FGA	PCT	3FG	3FGA	PCT	FT	FTA	PCT	PTS	AVG
2015-16	30	113	237	47.7	52	122	42.6	37	51	72.5	315	10.5
2016-17	35	152	348	43.7	82	194	42.3	69	91	75.8	435	13.0
2017-18	22	123	274	44.9	56	129	43.4	94	111	84.7	396	18.0
Totals	87	388	859	45.2	190	445	42.7	200	253	79.1	1,166	13.4

**33. Zhuric Phelps - Guard - 2021-24 - 1,137 Points**

Season	G	FG	FGA	PCT	3FG	3FGA	PCT	FT	FTA	PCT	PTS	AVG
2021-22	32	48	124	38.7	9	39	23.1	18	30	60.0	123	3.8
2022-23	30	187	475	39.4	47	152	30.9	103	169	60.9	524	17.5
2023-24	33	170	440	38.6	30	139	21.6	120	162	74.1	490	14.8
Totals	95	405	1,039	39.0	86	330	26.1	241	361	66.8	1,137	12.0

**34. Sterling Brown - Guard - 2013-17 - 1,110 Points**

Season	G	FG	FGA	PCT	3FG	3FGA	PCT	FT	FTA	PCT	PTS	AVG
2013-14	37	60	128	46.9	17	47	36.2	24	42	57.1	161	4.4
2014-15	34	64	122	52.5	20	45	44.4	29	37	78.4	177	5.2
2015-16	30	109	181	60.2	30	56	53.6	54	63	85.7	302	10.1
2016-17	35	161	351	45.9	61	136	44.9	87	110	79.1	470	13.4
Totals	136	394	782	50.4	128	284	45.1	194	252	77.0	1,110	8.2

**35. Jan Loudermilk - Forward - 1960-62 - 1,096 Points**

Season	G	FG	FGA	PCT	FT	FTA	PCT	PTS	AVG
1959-60	24	77	185	41.6	80	122	65.6	234	9.8
1960-61	21	108	261	41.4	123	167	73.7	339	16.1
1961-62	25	160	348	46.0	203	239	84.9	523	20.9
Totals	70	345	794	43.5	406	528	76.9	1,096	15.7

**36. Eric Castro - Forward - 2001-05 - 1,093 Points**

Season	G	FG	FGA	PCT	3FG	3FGA	PCT
--------	---	----	-----	-----	-----	------	-----



40. Bobby Mills - Guard - 1954-57 - 1,027 Points

Season	G	FG	FGA	PCT	FT	FTA	PCT	PTS	AVG
1954-55	26	82	165	49.7	100	140	71.4	264	10.2
1955-56	30	116	274	42.3	158	203	77.8	390	13.0
1956-57	26	128	299	42.8	117	156	75.0	373	14.3
Totals	82	326	738	44.2	375	499	75.2	1,027	12.5

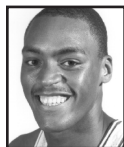

41. Kevin Lewis - Forward - 1983-86 - 1,026 Points

Season	G	FG	FGA	PCT	FT	FTA	PCT	PTS	AVG
1982-83	16	20	59	33.9	3	8	37.5	43	2.7
1983-84	33	112	235	47.7	36	49	73.5	260	7.9
1984-85	33	83	160	51.9	17	27	63.0	183	5.5
1985-86	29	235	473	49.7	70	92	76.1	540	18.6
Totals	111	450	927	48.5	126	176	71.6	1,026	9.2



42. Ethan Chargois - Forward - 2017-21 - 1,024 Points

Season	G	FG	FGA	PCT	3FG	3FGA	PCT	FT	FTA	PCT	PTS	AVG
2017-18	31	101	218	46.3	35	105	33.3	44	77	57.1	281	9.1
2018-19	32	133	306	43.5	45	129	34.9	86	123	69.9	397	12.4
2019-20	28	68	183	37.2	21	83	25.3	39	59	66.1	196	7.0
2020-21	17	51	137	37.2	19	60	31.7	29	44	65.9	150	8.8
Totals	108	353	844	41.8	120	377	31.8	198	303	65.3	1,024	9.5



43. Carlton McKinney - Forward - 1986-88 - 1,005 Points

Season	G	FG	FGA	PCT	3FG	3FGA	PCT	FT	FTA	PCT	PTS	AVG
1986-87	29	193	417	46.3	29	76	38.2	29	41	70.7	444	15.3
1987-88	35	243	483	50.3	35	84	41.7	40	57	70.2	561	16.0
Totals	64	436	900	48.4	64	160	40.0	69	98	70.4	1,005	15.7



44. Markus Kennedy - Forward - 2013-16 - 1,003 Points

Season	G	FG	FGA	PCT	3FG	3FGA	PCT	FT	FTA	PCT	PTS	AVG
2013-14	37	182	341	53.4	1	5	20.0	93	158	58.9	458	12.4
2014-15	24	108	197	54.8	0	3	0.0	70	109	64.2	286	11.9
2015-16	28	110	216	50.9	2	4	50.0	37	66	56.1	259	9.3
Totals	89	400	754	53.1	3	12	25.0	200	333	60.1	1,003	11.3

Season Double-Doubles



1954-55 - Joel Krog (Jr.)

G	PTS	AVG	REB	AVG
26	270	10.4	280	10.8



1971-72 - Ruben Triplett (Jr.)

G	PTS	AVG	REB	AVG
27	491	18.2	292	10.8



1955-56 - Jim Krebs (Jr.)

G	PTS	AVG	REB	AVG
30	574	19.1	299	10.0



1972-73 - Ira Terrell (Fr.)

G	PTS	AVG	REB	AVG
25	484	19.4	352	14.1



1956-57 - Jim Krebs (Sr.)

G	PTS	AVG	REB	AVG
26	624	24.0	313	12.0



1973-74 - Ira Terrell (So.)

G	PTS	AVG	REB	AVG
27	597	22.1	351	13.0



1958-59 - Bobby James (Jr.)

G	PTS	AVG	REB	AVG
24	385	16.0	240	10.0



1975-76 - Ira Terrell (Sr.)

G	PTS	AVG	REB	AVG
28	634	22.6	374	13.4



1959-60 - Steve Strange (Jr.)

G	PTS	AVG	REB	AVG
24	414	17.3	258	10.8



1978-79 - Brad Branson (Jr.)

G	PTS	AVG	REB	AVG
26	447	17.2	266	10.2



1963-64 - Gene Elmore (Sr.)

G	PTS	AVG	REB	AVG
24	486	20.3	279	11.6



1983-84 - Jon Koncak (Jr.)

G	PTS	AVG	REB	AVG
33	510	15.5	378	11.5



1968-69 - Bill Voight (Sr.)

G	PTS	AVG	REB	AVG
24	481	20.0	255	10.6



1984-85 - Jon Koncak (Sr.)

G	PTS	AVG	REB	AVG
33	566	17.2	354	10.7



SMU 500-Rebound Club

**1. Jon Koncak - C - 1981-85 - 1,169 Rebs**

Season	G	OFF	DEF	TOT	AVG
1981-82	27			155	5.7
1982-83	30			282	9.4
1983-84	33			378	11.5
1984-85	33			354	10.7
Totals	123			1,169	9.5

**2. Ira Terrell - C - 1972-74, 75-76 - 1,077 Rebs**

Season	G	OFF	DEF	REB	AVG
1972-73	25			352	14.1
1973-74	27			351	13.0
1975-76	28			374	13.4
Totals	80			1,077	13.5

**3. Jeryl Sasser - G - 1997-01 - 976 Rebs**

Season	G	OFF	DEF	TOT	AVG
1997-98	28	102	129	231	8.3
1998-99	30	109	145	254	8.5
1999-00	30	107	142	249	8.3
2000-01	29	101	141	242	8.3
Totals	117	419	557	976	8.3

**4. Papa Dia - F - 2007-11 - 911 Rebs**

Season	G	OFF	DEF	TOT	AVG
2007-08	28	57	126	183	6.5
2008-09	30	49	78	127	4.2
2009-10	31	94	172	266	8.6
2010-11	35	104	231	335	9.6
Totals	124	304	607	911	7.3

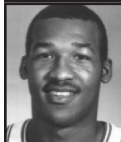
**5. Larry Davis - F - 1981-85 - 889 Rebs**

Season	G	OFF	DEF	TOT	AVG
1981-82	27			154	5.7
1982-83	30			236	7.9
1983-84	33			241	7.3
1984-85	32			258	8.1
Totals	122			889	7.3

**6. Jim Krebs - C - 1954-57 - 840 Rebs**

Season	G	OFF	DEF	TOT	AVG
1954-55	26			228	8.8
1955-56	30			299	10.0
1956-57	26			313	12.0
Totals	82			840	10.2

**7. Willie Davis - F - 1997-2001 - 790 Rebs**

Season	G	OFF	DEF	TOT	AVG
1997-98	21	43	48	91	4.3
1998-99	29	94	114	208	7.2
1999-00	30	124	156	280	9.3
2000-01	29	72	139	211	7.3
Totals	109	333	457	790	7.2

**8. Jeff Swanson - F - 1974-78 - 785 Rebs**

Season	G	OFF	DEF	TOT	AVG
1974-75	26			208	8.0
1975-76	28			154	5.5
1976-77	27			222	8.2
1977-78	28			201	7.2
Totals	109			785	7.2

**9. Ben Moore - F - 2013-17 - 780 Rebounds**

Season	G	OFF	DEF	TOT	AVG
2013-14	37	62	70	132	3.6
2014-15	34	66	95	161	4.7
2015-16	29	84	131	215	7.4
2016-17	35	91	181	272	7.8
Totals	135	303	477	780	5.8

**10. Patrick Simpson - F - 2001-05 - 759 Rebs**

Season	G	OFF	DEF	TOT	AVG
2001-02	28	48	143	191	6.8
2002-03	30	72	140	212	7.1
2003-04	30	55	124	179	6.0
2004-05	26	54	123	177	6.8
Totals	114	229	530	759	6.7

**11. Joel Krog - F - 1953-56 - 745 Rebs**

Season	G	OFF	DEF	TOT	AVG
1953-54	26			190	7.3
1954-55	28			280	10.0
1955-56	27			275	10.2
Totals	81			745	9.2

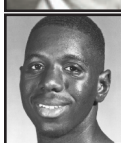
**12. Tim Mason - F - 1989-93 - 690 Rebs**

Season	G	OFF	DEF	TOT	AVG
1989-90	28	36	60	96	3.4
1990-91	29	72	145	217	7.5
1991-92	28	55	127	182	6.5
1992-93	27	58	137	195	7.2
Totals	112	221	469	690	6.2

**13. Carroll Hooser - C - 1963-66 - 687 Rebs**

Season	G	OFF	DEF	TOT	AVG
1963-64	24			184	7.7
1964-65	27			265	9.8
1965-66	24			238	9.9
Totals	75			687	9.2

**14. Lynn Phillips - F - 1966-69 - 669 Rebs**

Season	G	OFF	DEF	TOT	AVG
1966-67	26			244	9.4
1967-68	24			187	7.8
1968-69	24			238	9.9
Totals	74			669	9.0

**15. Sterling Brown - F - 2013-17 - 653 Rebs**

Season	G	OFF	DEF	TOT	AVG
2013-14	37	45	94	139	3.8
2014-15	34	51	104	155	4.6
2015-16	30	39	93	132	4.4
2016-17	35	55	172	227	6.5
Totals	136	190	463	653	4.8

**16. Quinton Ross - G - 1999-03 - 650 Rebs**

Season	G	OFF	DEF	TOT	AVG
1999-00	30	61	58	119	4.0
2000-01	30	61	91	152	5.1
2001-02	29	63	125	188	6.5
2002-03	30	77	114	191	6.4
Totals	119	262	388	650	5.5

**17. Devon Pearson - F - 2003-07 - 645 Rebs**

Season	G	OFF	DEF	TOT	AVG
2003-04	30	33	47	80	2.7
2004-05	25	68	88	156	6.2
2005-06	29	87	155	242	8.3
2006-07	27	51	116	167	6.2
Totals	111	239	406	645	5.8

**18. Eric Castro - F - 2001-05 - 634 Rebs**

Season	G	OFF	DEF	TOT	AVG
2001-02	22	31	51	82	3.7
2002-03	30	58	122	180	6.0
2003-04	30	58	110	168	5.6
2004-05	28	99	105	204	7.3
Totals	110	246	388	634	5.8

**19. Terry Williams - F - 1983-87 - 621 Rebs**

Season	G	OFF	DEF	TOT	AVG
1983-84	25			53	2.1
1984-85	33			132	4.0
1985-86	29	77	143	220	7.6
1986-87	29	68	148	216	7.4
Totals	116			621	5.4

**20. Steve Strange - F - 1958-61 - 619 Rebs**

Season	G	OFF	DEF	TOT	AVG
1958-59	24			150	6.3
1959-60	24			258	10.8
1960-61	24			211	8.8
Totals	72			619	8.6

**21. Jan Loudermilk - F - 1960-62 - 615 Rebs**

Season	G	OFF	DEF	TOT	AVG
1959-60	24			188	7.8
1960-61	21			191	9.1
1961-62	25			236	9.4
Totals	70			615	8.8

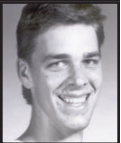
**22. Greg Kinzer - C - 1989-93 - 609 Rebs**

Season	G	OFF	DEF	TOT	AVG
1989-90	13	17	31	48	3.7
1990-91	28	60	100	160	5.7
1991-92	27	85	119	204	7.6
1992-93	26	82	115	197	7.6
Totals	94	244	365	609	6.5

**23. Markus Kennedy - F - 2013-16 - 588 Rebs**

Season	G	OFF	DEF	TOT	AVG
2013-14	37	73	188	261	7.1
2014-15	24	56	94	150	6.3
2015-16	28	59	118	177	6.3
Totals	89	188	400	588	6.6

**24. Bill Voight - G - 1966-69 - 580 Rebs**

Season	G	OFF	DEF	TOT	AVG
1966-67	26			114	4.4
1967-68	24			211	8.8
1968-69	24			255	10.6
Totals	74			580	7.8

**25. Bamba Fall - C - 2005-09 - 576 Rebs**

Season	G	OFF	DEF	TOT	AVG
2005-06	18	24	49	73	4.1
2006-07	25	37	81	118	4.7
2007-08	30	40	127	167	5.6
2008-09	30	80	138	218	7.3
Totals	103	181	395	576	5.6

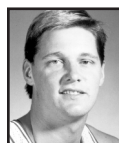
**26. John Colborne - F - 1985-90 - 574 Rebs**

Season	G
--------	---