

SMU



HONORS

2023-24 MEN'S BASKETBALL



SMU Award Winners

ALL-AMERICAN

All-American (12)

1934-35	Whitey Baccus (Sr.) (3rd team - Cv)
1955-56	Jim Krebs (Jr.) (2nd team - Hm)
1956-57	Jim Krebs (Sr.) (1st team - Consensus - 6 of 8) (1st team - BC,Cv,Lk,INS,NE,Hm) (2nd team - AP, UPI)
1959-60	Max Williams (Sr.) (2nd team - NE)
1969-70	Gene Phillips (Jr.) (3rd team - BN)
1970-71	Gene Phillips (Sr.) (4th team - BN)
1975-76	Ira Terrell (Sr.) (Hm)
1984-85	Jon Koncak (Sr.) (2nd team - Consensus) (1st team - WA) (2nd - AP,BC,BT,BW,SN,UPI, Wk)
2002-03	Quinton Ross (Sr.) (Honorable Mention AP)
2014-15	Nic Moore (Jr.) (Honorable Mention AP)
2015-16	Nic Moore (Sr.) (Honorable Mention AP, BR)
2016-17	Semi Ojeleye (Jr.) (Honorable Mention AP, BR)

AP: Associated Press
 BC: National Assn. of Basketball Coaches
 BN: The Basketball News
 BR: Bleacher Report
 BT: The Basketball Times
 BW: U.S. Basketball Writers Association
 Cv: Converse Yearbook
 Hm: Helms Foundation
 INS: International News Service
 Lk: Look Magazine
 NE: Newspaper Enterprises Assn.
 SN: The Sporting News
 UPI: United Press International
 WA: John R. Wooden Award
 Wk: Basketball Weekly

Academic All-American (3)

1976-77	Pete Lodwick (Sr.)
2004-05	Eric Castro (Sr.) (ESPN The Magazine)
2016-17	Semi Ojeleye (Jr.) (CoSIDA - Second Team)

CONFERENCE COACH OF THE YEAR (3)

SWC Coach of the Year (1)

1975-76	Sonny Allen (UPI)
---------	-------------------

WAC Coach of the Year (1)

1996-97	Mike Dement (Dallas Morning News)
---------	-----------------------------------

American Coach of the Year

2013-14	Larry Brown (College Hoops Daily)
2016-17	Tim Jankovich (AAC)

NATIONAL COACH OF THE YEAR CANDIDATE

2013-14	Larry Brown (Naismith Award - 1 of 5 finalists) (USBWA Henry Iba Award - 1 of 10)
---------	---

	(College Hoops Daily - 1 of 10)
2016-17	Tim Jankovich (Naismith Award - 1 of 10 semifinalists)

NATIONAL PLAYER OF THE YEAR CANDIDATE

2014-15	Nic Moore (Wooden Award Preseason 50) (Naismith Trophy 50 Watch List) (Lute Olson Award Mid-Season)
2015-16	Markus Kennedy (Karl Malone PF Watch List 20) Nic Moore (Wooden Award Preseason 50) (Wooden Award Midseason 25) (Wooden Award Late Season 20) (Naismith Trophy 50 Watch List) (Naismith Trophy Midseason List) (Oscar Robertson Trophy Watch List) (Bob Cousy PG Finalist 10)
2016-17	Shake Milton (Jerry West SG Watch List 20)
2017-18	Shake Milton (Bob Cousy PG Watch List 20) (Lute Olson POY Watch List 40) (Naismith Trophy 50 Watch List) (Wooden Award Preseason 50)
2020-21	Kendric Davis (Lute Olson POY Watch List 35)
2021-22	Kendric Davis (Bob Cousy PG Watch List 20) (Lute Olson POY Watch List 40) (Wooden Award Preseason 50) (Naismith Trophy Midseason Team)

CONFERENCE PLAYER OF THE YEAR (13)

SWC Player of the Year (7)

1957-58	Rick Herrscher (Sr.) (Coach Magazine)
1966-67	Denny Holman (Sr.)
1968-69	Gene Phillips (So.)
1969-70	Gene Phillips (Jr.)
1970-71	Gene Phillips (Sr.)
1975-76	Ira Terrell (Sr.) (Dallas Times-Herald)
1992-93	Mike Wilson (Sr.) (AP)

WAC Player of the Year (2)

1998-99	Jeryl Sasser (So.) (Mountain Div.)
2002-03	Quinton Ross (Sr.)

The American Player of the Year (3)

2014-15	Nic Moore (Jr.)
2015-16	Nic Moore (Sr.)
2016-17	Semi Ojeleye (Jr.)
2021-22	Kendric Davis (Sr.)

NABC/USBWA ALL-DISTRICT

Coach of the Year (2)

1999-00	Mike Dement (NABC District 9)
2013-14	Larry Brown (USBWA District VII)
2016-17	Tim Jankovich (USBWA District VII, NABC District 25)

All-District (29)

First Team (17)	
2000-01	Jeryl Sasser (Sr.) (NABC District 9)
2001-02	Damon Hancock (Sr.) (NABC District 9)

2002-03	Quinton Ross (Sr.) (NABC District 9)
2004-05	Bryan Hopkins (Jr.) (USBWA District 7)
2010-11	Papa Dia (Sr.) (NABC District 11)
2011-12	Robert Nyakundi (Sr.) (USBWA District 7)
2013-14	Nic Moore (So.) (NABC District 25) Nic Moore (So.) (USBWA District VII)
2014-15	Nic Moore (Jr.) (NABC District 25)
2015-16	Nic Moore (Sr.) (NABC District 25) Nic Moore (Sr.) (USBWA District VII)
2016-17	Semi Ojeleye (Jr.) (USBWA District VII) Semi Ojeleye (Jr.) (NABC District 25)
2017-18	Shake Milton (Jr.) (USBWA District VII)
2020-21	Kendric Davis (Jr.) (NABC District 24) Kendric Davis (Jr.) (USBWA District VII)
2021-22	Kendric Davis (Sr.) (NABC District 24) Kendric Davis (Sr.) (USBWA District VII)

Second Team (11)

2004-05	Bryan Hopkins (Jr.) (NABC District 9)
2009-10	Derek Williams (Sr.) (NABC District 11)
2011-12	Robert Nyakundi (Sr.) (NABC District 11)
2013-14	Markus Kennedy (So.) (NABC District 25)
2014-15	Markus Kennedy (Jr.) (NABC District 25) Yanick Moreira (Sr.) (NABC District 25)
2015-16	Ben Moore (Jr.) (NABC District 25)
2016-17	Shake Milton (So.) (NABC District 25)
2017-18	Shake Milton (Jr.) (NABC District 25)
2019-20	Kendric Davis (So.) (NABC District 24)
2021-22	Marcus Weathers (Sr.) (NABC District 24)

NABC All-Star (2)

2016-17	Sterling Brown (Sr.) (West Team) Ben Moore (Sr.) (West Team)
---------	---

ALL-CONFERENCE (113)

All-SWC (80)

All-WAC (12)

All-Conference USA (8)

All-American Athletic Conference (19)

All-Conference First Team (72)

All-Conference Second Team (36)

All-Conference Third Team (11)

ALL-CONFERENCE FIRST TEAM (72)

All-SWC First Team (61)

1918-19	Alva McKnight (Jr.)
1926-27	Walter Allison (Jr.)
1927-28	Walter Allison (Sr.)
1929-30	Bill Skeeters (Jr.)
1930-31	Bill Skeeters (Sr.)
1934-35	Whitey Baccus (Sr.) Paul Briggs (Sr.)
1936-37	J.D. Norton (So.) Billy Dewell (So.)
1937-38	J.D. Norton (Jr.) Billy Dewell (Jr.)
1938-39	Billy Dewell (Sr.)
1939-40	Virgil Wilkerson (Jr.)
1943-44	Dennis Haden
1944-45	Kelley Avery
1947-48	Tommy Tomlinson
1948-49	Bob Prewitt (Sr.)

1949-50	Jack Brown (Jr.) Paul Mitchell (Jr.)
1950-51	Jack Brown (Sr.)
1953-54	Derrell Murphy (Sr.)

1954-55	Jim Krebs (So.) Art Barnes (Sr.)
1955-56	Jim Krebs (Jr.) Bobby Mills (Jr.) Larry Showalter (Jr.)
1956-57	Jim Krebs (Sr.) Bobby Mills (Sr.) Rick Herrscher (Jr.) Larry Showalter (Sr.)
1957-58	Rick Herrscher (Sr.)
1958-59	Bobby James (Jr.) Max Williams (Jr.)
1959-60	Max Williams (Sr.) Steve Strange (Jr.)
1960-61	Jan Loudermilk (Jr.)
1961-62	Jan Loudermilk (Sr.)
1963-64	Gene Elmore (Sr.)
1964-65	Carroll Hooser (Jr.)
1965-66	Charles Beasley (Jr.) Carroll Hooser (Sr.)
1966-67	Charles Beasley (Sr.) Denny Holman (Sr.)
1967-68	Bill Voight (Jr.)
1968-69	Gene Phillips (So.) Bill Voight (Sr.)
1969-70	Gene Phillips (Jr.)
1970-71	Gene Phillips (Sr.)
1971-72	Ruben Triplett (Jr.)
1972-73	Sammy Hervey (Jr.) Ira Terrell (Fr.)

1973-74

1973-74	Ira Terrell (So.)
1975-76	Ira Terrell (Sr.)
1978-79	Brad Branson (Jr.)
1983-84	Jon Koncak (Jr.) Carl Wright (So.)
1984-85	Jon Koncak (Sr.)
1985-86	Kevin Lewis (Sr.)
1987-88	Kato Armstrong (Jr.)
1988-89	Glenn Puddy (Sr.)
1992-93	Mike Wilson (Sr.)

All-WAC First Team (4)

1998-99	Jeryl Sasser (So.) (Pacific Div.)
1999-00	Jeryl Sasser (Jr.)
2001-02	Damon Hancock (Sr.)
2002-03	Quinton Ross (Sr.)

All-Conference USA First Team (1)

2010-11	Papa Dia (Sr.)
---------	----------------

All-AAC First Team (6)

2013-14	Nic Moore (So.)
2014-15	Nic Moore (Jr.)
2015-16	Nic Moore (Sr.)
2016-17	Semi Ojeleye (Jr.)
2020-21	Kendric Davis (Jr.)
2021-22	Kendric Davis (Sr.)

ALL-CONFERENCE SECOND TEAM (36)

All-SWC Second Team (19)

1960-61	Steve Strange (Sr.)
1965-66	Bob Begert (Jr.)
1967-68	Lynn Phillips (Jr.)
1968-69	Lynn Phillips (Sr.)
1972-73	Zachary Thiel (Jr.)
1973-74	Zachary Thiel (Sr.)
1975-76	Mike Jaccar (Sr.)
1979-80	Brad Branson (Sr.)
1982-83	Larry Davis (So.)
1983-84	Larry Davis (Jr.)
1984-85	Butch Moore (Jr.)
1985-86	Butch Moore (Sr.)



1986-87 Kato Armstrong (So.)
 1989-90 John Colborne (Sr.)
 1990-91 Tim Mason (So.)
 1991-92 Tim Mason (Sr.)
 Mike Wilson (Jr.)
 1992-93 Gerald Lewis (Sr.)
 Tim Mason (Sr.)

All-WAC Second Team (8)

1996-97 Jay Poerner (Jr.) (Mountain Div.)
 1997-98 Jay Poerner (Sr.) (Pacific Div.)
 Jeryl Sasser (Fr.) (Pacific Div.)
 1999-00 Willie Davis (Jr.)
 2000-01 Willie Davis (Sr.)
 Jeryl Sasser (Sr.)
 2001-02 Quinton Ross (Jr.)
 2004-05 Bryan Hopkins (Jr.)

All-AAC Second Team (9)

2013-14 Markus Kennedy (So.)
 2014-15 Markus Kennedy (Jr.)
 Yanick Moreira (Sr.)
 2016-17 Sterling Brown (Sr.)
 Shake Milton (So.)
 Ben Moore (Sr.)
 2017-18 Shake Milton (Jr.)
 2018-19 Jahmal McMurray (Sr.)
 2021-22 Marcus Weathers (Sr.)

ALL-CONFERENCE THIRD TEAM (11)**All-Conference USA Third Team (7)**

2005-06 Bryan Hopkins (Sr.)
 2006-07 Ike Ofoegbu (Sr.)
 2007-08 Jon Killen (Sr.)
 2009-10 Papa Dia (Jr.)
 Derek Williams (Sr.)
 2010-11 Robert Nyakundi (Jr.)
 2011-12 Robert Nyakundi (Sr.)

All-AAC Third Team (4)

2019-20 Kendrick Davis (So.)
 Tyson Jolly (Jr.)
 Isiaha Mike (Jr.)
 2020-21 Feron Hunt (Jr.)

ALL-CONFERENCE TOURNAMENT (13)**SWC All-Tournament (5)**

1975-76 Ira Terrell (Sr.)
 1984-85 Carl Wright (Jr.)
 1987-88 Kato Armstrong (Jr.)
 Carlton McKinney (Sr.)
 1995-96 Jemeil Rich (Jr.)

WAC All-Tournament (2)

1999 Jeryl Sasser (So.)
 2003 Quinton Ross (Sr.)

AAC All-Tournament (6)

2015 Markus Kennedy (Jr.) (MOP)
 Nic Moore (Jr.)
 Yanick Moreira (Sr.)
 2017 Semi Ojeleye (Jr.) (MOP)
 Sterling Brown (Sr.)
 Ben Moore (Sr.)

ALL-POSTSEASON TOURNAMENT**NCAA All-Tournament (1)**

1966-67 Denny Holman (Sr.) (Regional)

CIT All-Tournament (1)

2010-11 Papa Dia (Sr.)

NIT All-Tournament (2)

2013-14 Nic Moore (So.)
 Markus Kennedy (So.)

ALL-CONFERENCE DEFENSE (5)**WAC All-Defense (2)**

1999-00 Willie Davis (Jr.)
 2001-02 Quinton Ross (Jr.)

C-USA All-Defensive Team (3)

2006-07 Bamba Fall (So.)
 2008-09 Bamba Fall (Sr.)
 2010-11 Papa Dia (Sr.)

CONFERENCE DEFENSIVE**PLAYER OF THE YEAR (2)****SWC Defensive Player of the Year (1)**

1984-85 Jon Koncak (Sr.)

C-USA Defensive Player of the Year (1)

2010-11 Papa Dia (Sr.)

CONFERENCE SIXTH MAN**OF THE YEAR (3)****American Athletic Conference (3)**

2014-15 Markus Kennedy (Jr.)
 2015-16 Markus Kennedy (Sr.)
 2016-17 Ben Emelogu II (Jr.)

CONFERENCE MOST IMPROVED (1)**American Athletic Conference (1)**

2014-15 Yanick Moreira (Sr.)

CONFERENCE ROOKIE AWARDS (12)**SWC Sophomore of the Year (1)**

1966-67 Lynn Phillips (So.)

WAC Freshman of the Year (3)

1996-97 Stephen Woods (Fr.) (Mountain Div.)
 1997-98 Jeryl Sasser (Fr.) (Pacific Div.)
 2002-03 Bryan Hopkins (Fr.)

WAC All-Newcomer Team (4)

1996-97 Stephen Woods (Fr.) (Mountain Div.)
 1997-98 Jeryl Sasser (Fr.) (Pacific Div.)
 2001-02 Patrick Simpson (Fr.)
 2002-03 Bryan Hopkins (Fr.)

C-USA All-Freshman Team (2)

2007-08 Papa Dia (Fr.)
 2008-09 Paul McCoy (Fr.)

AAC All-Rookie Team (2)

2015-16 Shake Milton (Fr.)
 2017-18 Ethan Chargois (So.)

NATIONAL TEAM OF THE WEEK

2013-14 F10 - ESPN & NBC Sports

NATIONAL PLAYER OF THE WEEK

2020-21 D7 - Kendrick Davis (Jr.) (ESPN)
 2021-22 J3 - Kendrick Davis (Sr.) (March Madness)
 J3 - Kendrick Davis (Sr.) (Lute Olson Award)

CONFERENCE PLAYER OF THE WEEK (38)**WAC Player of the Week (12)**

1998-99 J25 - Jeryl Sasser (So.) (Mountain Div.)
 F8 - Willie Davis (So.) (Mountain Div.)
 1999-00 N22 - Willie Davis (Jr.)
 N29 - Jeryl Sasser (Jr.)
 J24 - Willie Davis (Jr.)
 2000-01 F12 - Jeryl Sasser (Sr.)
 2002-03 N25 - Quinton Ross (Sr.)
 J27 - Quinton Ross (Sr.)
 2003-04 N24 - Justin Isham (Jr.)
 D8 - Patrick Simpson (Jr.)
 2004-05 D20 - Bryan Hopkins (Jr.)
 D27 - Bryan Hopkins (Jr.)

C-USA Player of the Week (5)

2006-07 J23 - Bryan Hopkins (Sr.)
 2007-08 J28 - Jon Killen (Sr.)
 2010-11 N22 - Papa Dia (Sr.)
 J17 - Papa Dia (Sr.)
 J24 - Papa Dia (Sr.)
 2012-13 D3 - Jalen Jones (So.)

American Player of the Week (21)

2014-15 D22 - Yanick Moreira (Sr.)
 J26 - Nic Moore (Jr.)
 2015-16 D14 - Jordan Tolbert (Sr.)
 D21 - Jordan Tolbert (Sr.)
 2016-17 N14 - Semi Ojeleye (Jr.)
 F6 - Sterling Brown (Sr.)
 F13 - Semi Ojeleye (Jr.)
 M6 - Sterling Brown (Sr.)
 2017-18 N13 - Shake Milton (Jr.)
 D4 - Shake Milton (Jr.)
 J22 - Shake Milton (Jr.)
 2020-21 D7 - Kendrick Davis (Jr.)
 F15 - Kendrick Davis (Jr.)
 2021-22 N22 - Kendrick Davis (Sr.)
 D6 - Kendrick Davis (Sr.)
 D20 - Kendrick Davis (Sr.)
 J31 - Marcus Weathers (Sr.)
 F14 - Marcus Weathers (Sr.)
 M7 - Michael Weathers (Sr.)
 2022-23 D26 - Zhuric Phelps (So.)

CONFERENCE WEEKLY HONOR ROLL**American Weekly Honor Roll (86)**

2013-14 N18 - Nic Moore (So.)
 N25 - Yanick Moreira (Jr.)
 D2 - Nic Moore (So.)
 D9 - Nic Moore (So.)
 D23 - Markus Kennedy (So.)
 J6 - Nic Moore (So.)
 J20 - Markus Kennedy (So.)
 J27 - Markus Kennedy (So.)
 F3 - Nic Moore (So.)
 F10 - Nic Moore (So.)
 F17 - Nic Moore (So.)
 F24 - Nic Moore (So.)
 M3 - Markus Kennedy (So.)
 M10 - Nick Russell (Sr.)
 2014-15 N17 - Ben Moore (So.)
 D1 - Nic Moore (Jr.)
 D15 - Keith Frazier (So.)
 D22 - Nic Moore (Jr.)
 J5 - Nic Moore (Jr.)
 J12 - Nic Moore (Jr.)
 J19 - Markus Kennedy (Jr.)
 F9 - Nic Moore (Jr.)

F16 - Markus Kennedy (Jr.)
 F23 - Nic Moore (Jr.)
 M9 - Markus Kennedy (Jr.)

2015-16 D7 - Nic Moore (Sr.)
 D21 - Shake Milton (Fr.)
 D28 - Nic Moore (Sr.)
 J4 - Ben Moore (Jr.)
 J11 - Ben Moore (Jr.)
 J18 - Jordan Tolbert (Sr.)
 F1 - Nic Moore (Sr.)
 F15 - Nic Moore (Sr.)
 F22 - Nic Moore (Sr.)
 F29 - Ben Moore (Jr.)
 2016-17 N21 - Semi Ojeleye (Jr.)
 D5 - Ben Moore (Sr.)
 D12 - Semi Ojeleye (Jr.)
 D26 - Semi Ojeleye (Jr.)
 J2 - Semi Ojeleye (Jr.)
 J2 - Sterling Brown (Sr.)
 J9 - Semi Ojeleye (Jr.)
 J23 - Shake Milton (So.)
 J30 - Shake Milton (So.)
 F20 - Ben Moore (Sr.)
 F27 - Shake Milton (So.)
 M6 - Semi Ojeleye (Jr.)

2017-18 D18 - Jimmy Whitt (So.)
 D26 - Ben Emelogu (Sr.)
 J2 - Jarrey Foster (Jr.)
 J29 - Jimmy Whitt (So.)
 2018-19 N26 - Jahmal McMurray (Sr.)
 D3 - Jimmy Whitt Jr. (Jr.)
 D17 - Isiaha Mike (So.)
 D24 - Jimmy Whitt Jr. (Jr.)
 J7 - Jimmy Whitt Jr. (Jr.)
 J14 - Jimmy Whitt Jr. (Jr.)
 J28 - Jahmal McMurray (Sr.)

2019-20 N11 - Tyson Jolly (Jr.)
 N18 - Isiaha Mike (Jr.)
 N25 - Feron Hunt (So.)
 D23 - Isiaha Mike (Jr.)
 D30 - Feron Hunt (So.)
 J6 - Kendrick Davis (So.)
 J13 - Kendrick Davis (So.)
 J20 - Tyson Jolly (Jr.)
 J27 - Kendrick Davis (So.)
 F17 - Feron Hunt (So.)

2020-21 N30 - Kendrick Davis (Jr.)
 D21 - Kendrick Davis (Jr.)
 J4 - Kendrick Davis (Jr.)
 J11 - Kendrick Davis (Jr.)
 J18 - Feron Hunt (Jr.)
 J25 - Kendrick Davis (Jr.)
 F8 - Kendrick Davis (Jr.)

2021-22 N29 - Kendrick Davis (Sr.)
 D13 - Kendrick Davis (Sr.)
 J3 - Kendrick Davis (Sr.)
 J17 - Kendrick Davis (Sr.)
 J24 - Kendrick Davis (Sr.)
 F21 - Kendrick Davis (Sr.)
 F28 - Kendrick Davis (Sr.)

2022-23 N28 - Zhuric Phelps (So.)
 J2 - Samuel Williamson (Sr.)
 F13 - Zhuric Phelps (So.)
 F20 - Zhuric Phelps (So.)

CONFERENCE ROOKIE OF THE WEEK (10)**C-USA Rookie of the Week (2)**

2008-09 N24 - Paul McCoy (Fr.)
 F16 - Paul McCoy (Fr.)

American Rookie of the Week (8)



2013-14 N18 - Ben Moore (Fr.)
J27 - Ben Moore (Fr.)
F10 - Ben Moore (Fr.)
2015-16 N16 - Shake Milton (Fr.)
J4 - Shake Milton (Fr.)
2017-18 N13 - Ethan Chargois (Fr.)
D8 - Ethan Chargois (Fr.)
2021-22 D13 - Zhuric Phelps (Fr.)

IN-SEASON ALL-TOURNAMENT TEAMS

2006-07 Colonial Classic (at Florida State)
Jon Killen (Jr.)
Ike Ofoegbu (Sr.)
2007-08 SMU Tip-Off Classic
Alex Malone (Fr.)
2007-08 SMU Holiday Classic
Bamba Fall (Jr.)
Derrick Roberts (Sr.)
2008-09 SMU Tip-Off Classic
Paul McCoy (Fr.)
Derek Williams (Jr.)
2010-11 SMU Invitational
Papa Dia (Sr.) (MVP)
Robert Nyakundi (Jr.)
2012-13 Hoops for Hope (Puerto Vallarta, Mexico)
Nick Russell (Jr.)
2012-13 Cable Car Classic (at Santa Clara)
Jalen Jones (So.)
2013-14 Corpus Christi Challenge
Nic Moore (So.)
2015-16 Continental Tire Las Vegas Classic
Nic Moore (Sr.) (MOP)
Ben Moore (Jr.)
Jordan Tolbert (Sr.)
2016-17 2K Classic (MSG - New York, N.Y.)
Semi Ojeleye (Jr.)
2018-19 Cancan Challenge
Jahmal McMurray (Sr.)
(Event record 98 points in 4 games)
2019-20 Southwestern Showdown (Champs 4-0)
Kendric Davis (MVP)
Feron Hunt
Tyson Jolly
2022-23 Hawaiian Airlines Diamond Head Classic
Zhuric Phelps

SERVICE/CHARACTER AWARDS

Allstate NABC Good Works Team

2015-16 Semi Ojeleye - Nominee
2016-17 Jonathan Wilfong - Nominee

Senior CLASS Award

2015-16 Nic Moore - Candidate
2017-18 Ben Emelogu - Candidate (1 of 30)

CONFERENCE / DISTRICT

ACADEMIC AWARDS (71)

NABC Honors Court (6)

2016-17 Semi Ojeleye (Jr.)
Jonathan Wilfong (Sr.)
2017-18 James Pyle (So.)
2018-19 James Pyle (Jr.)
2019-20 Everett Ray (So.)
2020-21 Everett Ray (Jr.)
2022-23 Franklin Agunanne (Sr.)
Jefferson Koulibaly (So.)
Emory Lanier (Jr.)
Darius McBride (Jr.)
Efe Odigie (Sr.)

Jackson Young (So.)

ESPN The Magazine

Academic All-District (2)

2004-05 Eric Castro (Sr.)
2006-07 Donatas Rackauskas (Sr.)

CoSIDA Academic All-District (1)

2016-17 Semi Ojeleye (Jr.)

Academic All-WAC (9)

2000-01 Lavardicus Atkins (Fr.)
2001-02 Eric Castro (Fr.)
William Pharis (Jr.)
2002-03 Eric Castro (So.)
2003-04 Lavardicus Atkins (Jr.)
Eric Castro (Jr.)
Donatas Rackauskas (So.)
Trent Redden (So.)
2004-05 Eric Castro (Sr.)
Christopher Reay (So.)

C-USA Scholar-Athlete Award (1)

2006-07 Donatas Rackauskas (Sr.)

C-USA Commissioner's Medal Winner (3)

2005-06 Donatas Rackauskas (Jr.)
2006-07 Donatas Rackauskas (Sr.)
2010-11 Collin Mangrum (Sr.)

C-USA All-Academic Team (4)

2006-07 Jon Killen (Jr.)
Donatas Rackauskas (Sr.)
2007-08 Jon Killen (Jr.)
2010-11 Collin Mangrum (Sr.)

C-USA Commissioner's Honor Roll (20)

2005-06 Jon Killen (So.)
Donatas Rackauskas (Jr.)
2006-07 Jon Killen (Jr.)
Mike Norton (Fr.)
Donatas Rackauskas (Sr.)
2007-08 Ryan Harp (Fr.)
Jon Killen (Sr.)
Tomasz Kwiatkowski (Fr.)
Cort Hoge (Fr.)
Tomasz Kwiatkowski (So.)
2009-10 Austin Horn (Fr.)
Tomasz Kwiatkowski (Jr.)
2010-11 Austin Horn (So.)
Tomasz Kwiatkowski (Sr.)
Collin Mangrum (Sr.)
Aliaksei Patsevich (Jr.)
Leslee Smith (Fr.)
2011-12 Aliaksei Patsevich (Sr.)
Ricmonds Vilde (Fr.)
2012-13 Garrett Wilson (Fr.)

American Scholar-Athlete of the Year

2016-17 Semi Ojeleye (Jr.)

American Scholar-Athlete Sport Excellence Award (1)

2016-17 Semi Ojeleye (Jr.)

American Athletic Conference All-Academic (24)

2013-14 Kevin Dunleavy (Jr.)
Jonathan Wilfong (Fr.)
Shawn Williams (Sr.)
2014-15 Kevin Dunleavy (Sr.)
Jonathan Wilfong (So.)
2015-16 David Nelson (Sr.)

Semi Ojeleye (Redshirt)

Jonathan Wilfong (Jr.)

2016-17 James Pyle (Fr.)
2017-18 William Douglas (Fr.)
James Pyle (So.)
Everett Ray (Fr.)
Luke Wilfong (Fr.)

2018-19 James Pyle (Jr.)
Everett Ray (So.)
Luke Wilfong (So.)
Grant Youngkin (Jr.)

2019-20 Darius McBride (Fr.)
Everett Ray (So.)
Alex Tabor, Jr. (Fr.)
Grant Youngkin (Jr.)

2020-21 Darius McBride (Fr.)
Everett Ray (Jr.)
Alex Tabor, Jr. (So.)

2021-22 Tyler Lundblade (Fr.)
Darius McBride (So.)
Franklin Agunanne (Jr.)
Isiah Jasey (Sr.)

2022-23 Franklin Agunanne (Sr.)
Jefferson Koulibaly (Jr.)
Emory Lanier (Jr.)
Darius McBride (Jr.)
Efe Odigie (Sr.)
Trey Utter (Fr.)
Samuell Williamson (Sr.)
Jackson Young (So.)

2022-23 Franklin Agunanne (Sr.)
Jefferson Koulibaly (Jr.)
Emory Lanier (Jr.)
Darius McBride (Jr.)
Efe Odigie (Sr.)
Trey Utter (Fr.)
Samuell Williamson (Sr.)
Jackson Young (So.)

2022-23 Franklin Agunanne (Sr.)
Jefferson Koulibaly (Jr.)
Emory Lanier (Jr.)
Darius McBride (Jr.)
Efe Odigie (Sr.)
Trey Utter (Fr.)
Samuell Williamson (Sr.)
Jackson Young (So.)

2022-23 Franklin Agunanne (Sr.)
Jefferson Koulibaly (Jr.)
Emory Lanier (Jr.)
Darius McBride (Jr.)
Efe Odigie (Sr.)
Trey Utter (Fr.)
Samuell Williamson (Sr.)
Jackson Young (So.)

Arthur Ashe Jr. Award Sports-Scholar

2015-16 Semi Ojeleye (Basketball 1st Team)

NATIONAL TEAM PARTICIPATION

1984 Jon Koncak
(USA - Olympics)
(Gold Medal)
2004 Christopher Reay
(New Zealand - Oceania Games)
2007 Bamba Fall
(Senegal - African Games)
2009 Muhammad Faye
(Senegal - African Games)
2011 Papa Dia, Muhammad Faye
(Senegal - African Games)
2014 Yanick Moreira
(Angola - FIBA World Cup)
2015 Nic Moore
(USA - World University Games)
(Gold Medal)
2021 Yanick Moreira
(Angola - FIBA Olympic Qualifier)

INTERNATIONAL PARTICIPATION

2014 Sterling Brown, Ben Moore
(United States - Global Sports
Academy Goodwill Tour - Belgium,
England, Germany, Netherlands)
2015 Sterling Brown, Ben Emelogu II,
Ben Moore, Semi Ojeleye,
Jay Duncan (Coach)
(United States - Global Sports
Academy Goodwill Tour - Belgium,
England, Germany, Netherlands)
2016 Jarrey Foster, Shake Milton,
Semi Ojeleye
(U.S. Team - Global Sports Academy
Goodwill Tour U.S. Team - Croatia)
Dashawn McDowell, Harry Froling
(East Coast USA - Italy)
2018 Isiah Mike

(East Coast USA - Italy)

William Douglas, Ethan Chargois,

Feron Hunt

(U.S. Team - Global Sports Academy)

2021 Ben Emelogu

(Nigeria - FIBA Afrobasket)

SMU TEAM AWARDS

MVP ("Lank" Majors)

1958-59 Bobby James
1959-60 Max Williams
1960-61 Steve Strange
1961-62 Jan Loudermilk
1962-63 James Thompson
1963-64 Gene Elmore
1964-65 Carroll Hooser
1965-66 Charles Beasley
1966-67 Denny Holman
1967-68 Lynn Phillips
1968-69 Bill Voight
1969-70 Gene Phillips
1970-71 Gene Phillips
1971-72 Ruben Triplett
1972-73 Sammy Hervey
1973-74 Ira Terrell
1974-75 Rusty Bourquein
1975-76 Ira Terrell
1976-77 Pete Lodwick
1977-78 Jeff Swanson
1978-79 Brad Branson
1979-80 Billy Allen
1980-81 David Piehler
1981-82 John Addison
1982-83 David Piehler
1983-84 Jon Koncak
1984-85 Butch Moore
1985-86 Kevin Lewis
1986-87 Scott Johnson
1987-88 Kato Armstrong, Carlton McKinney
1988-89 Eric Longino, Glenn Puddy
1989-90 John Cloborne
1990-91 Tim Mason
1991-92 Tim Mason, Mike Wilson
1992-93 Tim Mason, Mike Wilson
1993-94 James Gatewood
1994-95 Troy Matthews
1995-96 Jay Poerner
1996-97 Jay Poerner
1997-98 Jay Poerner, Jeryl Sasser
1998-99 Jeryl Sasser
1999-00 Stephen Woods
2000-01 Jeryl Sasser
2001-02 Damon Hancock, Quinton Ross
2002-03 Quinton Ross
2006-07 Ike Ofoegbu
2007-08 Jon Killen
2008-09 Paul McCoy, Derek Williams
2009-10 Derek Williams
2010-11 Papa Dia

Most Valuable Newcomer (Jim Krebs)

1965-66 Bill Voight
1966-67 Bobby Harrison
1967-68 Gene Phillips
1968-69 Bobby Rollings
1969-70 Jack Trout
1970-71 Zachary Thiel
1971-72 Rusty Bourquein
1972-73 Jeff Cummings
1973-74 Oscar Roan
1974-75 Jeff Swanson, Joe Swedlund



1975-76	Mike Anderson
1976-77	Joey Ceravalo
1977-78	Reggie Franklin
1978-79	Billy Allen
1979-80	David Pehler
1980-81	David Gadis
1981-82	Larry Davis
1982-83	Butch Moore
1983-84	Scott Johnson
1984-85	Glenn Puddy
1985-86	John Colborne
1986-87	Carlton McKinney
1987-88	Todd Alexander
1988-89	Rod Hampton
1989-90	Gerald Lewis
1990-91	Mike Wilson
1991-92	Troy Dorner
1992-93	Peter Bates
1993-94	Troy Matthews
1994-95	Jemeil Rich
1995-96	Mohammed Tijjani
1996-97	Stephen Woods
1997-98	Jeryl Sasser
1998-99	Damon Hancock, Mike Nieme
1999-00	Quinton Ross
2000-01	Lavardicus Atkins
2001-02	Patrick Simpson
2002-03	Bryan Hopkins

Academic Award (Bobby James Award)

1958-59	Max Williams
1959-60	Steve Strange
1960-61	Jan Loudermilk
1961-62	David Siegmund
1962-63	Jim Brockman
1963-64	Bill Ward
1964-65	Denny Holman
1965-66	Bob Begert
1966-67	Lynn Phillips
1967-68	Gary Sibley
1968-69	Gene Phillips
1969-70	Bobby Harrison
1970-71	Larry Delzell
1971-72	David Miller
1972-73	Rick Biliik
1973-74	Zachary Thiel
1974-75	Joe Galindo
1975-76	Pete Lodwick
1976-77	Pete Lodwick
1977-78	Joe Swedlund
1978-79	Billy Allen
1979-80	Richard Harris
1980-81	Kirk Lundblade
1981-82	Chuck Anderson, Kirk Lundblade
1982-83	Kirk Lundblade
1983-84	Chuck Anderson, Kirk Lundblade
1984-85	Scott Johnson
1985-86	Scott Johnson
1986-87	Scott Johnson
1987-88	Glenn Puddy
1988-89	Glenn Puddy
1989-90	Tony Patterson
1990-91	Tim Mason
1991-92	John Karl Robertson
1992-93	Peter Bates
1993-94	Peter Bates
1994-95	Peter Bates
1995-96	Peter Bates
1996-97	Troy Matthews
1997-98	Tom Nabity
1998-99	Tom Nabity
1999-00	Tom Nabity

2000-01	Jon Forinash
2001-02	Eric Castro
2002-03	Eric Castro
2006-07	Donatas Rackauskas
2007-08	Jon Killen
2008-09	Tomasz Kwiatkowski
2009-10	Austin Horn, Tomasz Kwiatkowski
2010-11	Aliaksei Patsevich

Most Improved Player (Doc Hayes Award)

1981-82	John Briggs
1982-83	Jon Koncak
1983-84	Jon Koncak, Carl Wright
1984-85	Terry Williams
1985-86	Vernon Perdue
1986-87	Kato Armstrong
1987-88	Bobby Holkan
1988-89	Glenn Puddy
1989-90	Greg Kinzer
1990-91	Greg Kinzer
1991-92	James Gatewood
1992-93	James Gatewood
1993-94	Raymond Van Beveren
1994-95	Matt Timme
1995-96	Mohammed Tijjani
1996-97	Allen Krist
1997-98	Willie Davis
1998-99	DeWayne Floyd
1999-00	Damon Hancock
2000-01	Damon Hancock
2001-02	Jon Forinash
2002-03	Eric Castro
2006-07	Bamba Fall
2007-08	Paulius Ritter
2008-09	Robert Nyakundi
2009-10	Papa Dia
2010-11	Robetr Nyakundi

Hustle Award

1982-83	David Gadis, Reginald Pink
1983-84	Reginald Pink
1984-85	Reginald Pink
1985-86	Johnny Fuller
1986-87	Scott Johnson
1987-88	Mike Lucas
1988-89	Mike Lucas
1989-90	Tony Patterson
1990-91	Tim Mason
1991-92	John Karl Robertson
1992-93	Tim Mason
1995-96	Mark Grafenreed
1996-97	Tom Nabity
1997-98	Mark Grafenreed, Chad Elsey
1998-99	Jon Forinash
1999-00	Tom Nabity
2000-01	David Wilson
2001-02	Kris Lowe
2002-03	Quinton Ross
2009-10	Paul McCoy
2010-11	Collin Mangrum

Rebounder Award

1982-83	Jon Koncak
1983-84	Jon Koncak
1984-85	Jon Koncak
1985-86	Terry Williams
1986-87	Terry Williams
1987-88	Terry Williams
1988-89	Glenn Puddy
1989-90	John Colborne
1990-91	Tim Mason
1991-92	Greg Kinzer

1992-93	Greg Kinzer
1993-94	James Gatewood
1994-95	Matt Timme
1995-96	Mohammed Tijjani
1996-97	Jay Poerner
1997-98	Jeryl Sasser
1998-99	Jeryl Sasser
1999-00	Willie Davis
2000-01	Jeryl Sasser
2001-02	Patrick Simpson
2002-03	Patrick Simpson
2006-07	Ike Ofoegbu
2007-08	Papa Dia
2008-09	Bamba Fall
2009-10	Papa Dia
2010-11	Papa Dia

Defensive Award

1982-83	Carl Wright
1983-84	Carl Wright
1984-85	Carl Wright
1985-86	Johnny Fuller
1986-87	Terry Thomas
1987-88	Terry Thomas
1988-89	Tony Patterson
1989-90	Tony Patterson
1990-91	Gerald Lewis
1991-92	Gerald Lewis
1992-93	Gerald Lewis
1993-94	Chris Boyd
1994-95	Jemeil Rich
1995-96	Jemeil Rich
1996-97	Jemeil Rich
1997-98	Stephen Woods
1998-99	Damon Hancock
1999-00	Willie Davis
2000-01	Quinton Ross
2001-02	Quinton Ross
2002-03	Quinton Ross
2006-07	Jon Killen
2007-08	Jon Killen
2008-09	Bamba Fall
2009-10	Papa Dia
2010-11	Mike Walker

Sixth Man Award

1997-98	Anthony Anderson
1998-99	Renaldo Bratton
1999-00	Quinton Ross
2000-01	Jibran Kelley
2001-02	Justin Isham
2002-03	Kris Lowe

Best Field Goal Percentage

2000-01	Quinton Ross
2001-02	Eric Castro
2002-03	Eric Castro

Best Free Throw Percentage

2000-01	Kris Lowe
2001-02	Quinton Ross
2002-03	Kris Lowe
2006-07	Dez Willingham
2007-08	Derrick Roberts
2008-09	Robert Nyakundi
2009-10	Robert Nyakundi
2010-11	Robert Nyakundi

Charges Drawn

2000-01	Mike Niemi
2001-02	Mike Niemi
2002-03	Justin Isham

2006-07	Jon Killen
2007-08	Jon Killen
2008-09	Papa Dia
2009-10	Papa Dia
2010-11	Papa Dia

Coaches Award

2002-03	Jon Allmon (Manager)
2006-07	Derrick Roberts
2007-08	Ryan Harp
2008-09	Mike Walker
2009-10	Justin Haynes
2010-11	Ryan Harp

Assists

2006-07	Jon Killen
2007-08	Jon Killen
2008-09	Derek Williams

Screener

2006-07	Ike Ofoegbu
2007-08	Papa Dia
2008-09	Bamba Fall
2009-10	Papa Dia
2010-11	Papa Dia

Assist To Turnover Ratio

2009-10	Derek Williams
2010-11	Jeremiah Samarrippas

Blocks / Deflections

2009-10	Papa Dia
2010-11	Papa Dia

Good Plays

2009-10	Mouhammad Faye
2010-11	Jeremiah Samarrippas



Mustangs In The Pros

SMU Players In Professional Drafts

The NBA Draft (25)

Year	Player	Round (Overall)	Team
1949	Bob Prewitt	--	New York Knicks
1951	Jack Brown	7th Round (68)	Rochester Royals
1957	Jim Krebs	1st Round (3)	Minneapolis Lakers
1957	Bobby Mills	10th Round (98)	St. Louis Hawks
1958	Rick Herrscher	6th Round (47)	St. Louis Hawks
1961	Steve Strange	9th Round (83)	Chicago Packers
1962	Jan Loudermilk	4th Round (35)	Los Angeles Lakers
1964	Gene Elmore	4th Round (34)	San Francisco Warriors
1966	Carroll Hooser	6th Round (52)	Detroit Pistons
1967	Charles Beasley	7th Round (74)	Cincinnati Royals
1969	Bill Voight	14th Round (183)	Chicago Bulls
1969	Bill Voight	16th Round (196)	Milwaukee Bucks
1969	Lynn Phillips	17th Round (202)	Milwaukee Bucks
1971	Gene Phillips	7th Round (119)	Milwaukee Bucks
1974	Sammy Hervey	6th Round (97)	Atlanta Hawks
1976	Ira Terrell	3rd Round (45)	Phoenix Suns
1980	Brad Branson	2nd Round (45)	Detroit Pistons
1985	Jon Koncak	1st Round (5)	Atlanta Hawks
1985	Carl Wright	5th Round (113)	Philadelphia 76ers
1986	Kevin Lewis	6th Round (125)	San Antonio Spurs
1987	Terry Williams	5th Round (105)	Golden State Warriors
2001	Jeryl Sasser	1st Round (22)	Orlando Magic
2017	Semi Ojeleye	2nd Round (37)	Boston Celtics
2017	Sterling Brown	2nd Round (46)	Philadelphia 76ers
2018	Shake Milton	2nd Round (55)	Dallas Mavericks

NBA D-League Draft (5)

Year	Player	Round (Overall)	Team
2010	Mouhammad Faye	3rd Round (39)	Rio Grande Valley
2010	Bamba Fall	7th Round (97)	Reno
2011	Derek Williams	7th Round (100)	Texas Legends
2011	Collin Mangrum	8th Round (123)	Texas Legends
2016	Markus Kennedy	2nd Round (23)	Erie Bayhawks
2022	Michael Weathers	1st Round (8)	Oklahoma City



Semi Ojeleye (left) and Sterling Brown were both selected in the 2017 NBA Draft.



Feron Hunt signed with the New York Knicks after playing for the Texas Legends in the G League.



Jeryl Sasser was selected in the 2001 NBA Draft.



Markus Kennedy (5), Jordan Tolbert (23) & Nic Moore (11) all played professionally after finishing 2016.



Sterling Brown (Milwaukee Bucks), Shake Milton (Philadelphia 76ers), Semi Ojeleye (Boston Celtics) and Ben Moore (San Antonio Spurs) all made the 2019 NBA Playoffs.



SMU Players in the Pros (39)

Charles Beasley	Dallas Chapparrals (ABA)	1967-70
	Texas Chapparrals (ABA)	1970-71
	The Floridians (ABA)	1970-71
Brad Branson	Cleveland Cavaliers (NBA)	1981-82
	Indiana Pacers (NBA)	1982-83
Sterling Brown	Milwaukee Bucks (NBA)	2017-20
	Houston Rockets (NBA)	2020-21
	Dallas Mavericks (NBA)	2021-22
	Los Angeles Lakers (NBA)	2022-23
	Raptors 905 (G League)	2022-23
	Germany	2022-23
Adrian Caldwell	Houston Rockets (NBA)	1989-91, 94-95
	Indiana Pacers (NBA)	1995-96
	New Jersey Nets (NBA)	1996-97
	Philadelphia 76ers (NBA)	1996-97
	Dallas Mavericks (NBA)	1997-98
Cannen Cunningham	Poland	2015-16
Willie Davis	NBDL	2001-02
Papa Dia	Croatia, Lithuania, Spain, Italy, Finland, Turkey	2011-18
Ben Emelogu II	Poland, Russia, France	2019-22
Bamba Fall	Reno Big Horns (NBADL)	2010-23
	Maine Red Claws (NBA DL)	
	Israel, Estonia, Latvia, Iran, Spain	
Mouhammad Faye	Rio Grande Vipers (NBA DL)	2010-23
	Greece, Italy, Lebanon, Serbia, France, Qatar	
Rick Hershcher	Hawaii Chiefs (ABL)	1960-61
Denny Holman	Dallas Chapparrals (ABA)	1967-68
Carroll Hooser	Dallas Chapparrals (ABA)	1967-68
Bryan Hopkins	Ukraine, Belgium, Greece, Finland	2006-15
Feron Hunt	Texas Legends (G League)	2021-23
	New Orleans Pelicans (NBA)	
	Westchester Knicks (G League)	
	New York Knicks (NBA)	
	Birmingham Squadron (G League)	
Markus Kennedy	Rio Grande Valley Vipers (NBA DL), France, Turkey	2016-20
Jon Koncak	Atlanta Hawks (NBA)	1985-95
	Orlando Magic (NBA)	1995-96
	Golden State Warriors (NBA)	1996-97
	Minneapolis/L.A. Lakers (NBA)	1997-64
Jim Krebs	Rijeka and Zadar (Croatia)	1994-00
Gerald Lewis	Iceland	2011-12
Myles Luttman	Texas Legends (NBA D-League)	2011-12
Collin Mangrum	Texas Legends (NBA DL)	2015-16
Justin Martin	Japan	1983-01
Tim Mason	Los Angeles Clippers (NBA)	1989-90
Carlton McKinney	New York Knicks (NBA)	1991-92
Isiaha Mike	Germany, France	2020-23
	Scarborough Shooting Stars (CEBL)	
Shake Milton	Delaware Blue Coats (G-League)	2018-19
	Philadelphia 76ers (NBA)	2018-23
Ben Moore	Fort Wayne Mad Ants (G-League)	2017-23
	Indiana Pacers (NBA), Austin Spurs (G-League)	
	San Antonio Spurs (NBA)	

	Turkey, Australia, Israel, Puerto Rico	
	Memphis Hustle (G-League)	
Nic Moore	Italy, France, Spain	2016-23
Yanick Moreira	France, Spain, Raptors 905 (NBA G League), Russia, Italy, Greece, Angola, Israel	2015-23
	Romania, Belgium, France	2012-19
Robert Nyakundi	Greece, Belgium, Puerto Rico, Mexico	2007-22
Ike Ofoegbu	Venezuela, Israel, Turkey	
Semi Ojeleye	Boston Celtics (NBA)	2017-21
	Milwaukee Bucks (NBA), Los Angeles Clippers (NBA)	2021-22
	Italy	2022-23
Devon Pearson	Uruguay, Romania, Mexico	2007-15
Gene Phillips	Dallas Chapparrals (ABA)	1971-73
Jay Poerner	Belgium	1998-01
Glenn Puddy	Japan, Europe	
Roy Pugh	Indianapolis Jets (NBA)	1948-49
	Fort Wayne Pistons (NBA)	1948-49
	Philadelphia Warriors (NBA)	1948-49
	Milwaukee Bucks (NBA), CBA, France	1997-08
Jemeil Rich	New York Knicks (NBA)	2002-03
	Orlando Magic (NBA)	2004-05
Quinton Ross	Belgium (Telindus Oostende)	2003-04
	Los Angeles Clippers (NBA)	2004-08
	Memphis Grizzlies (NBA)	2008-09
	Dallas Mavericks (NBA)	2009-10
	Washington Wizards (NBA)	2009-10
	New Jersey Nets (NBA)	2010-11
	Canton Charge (NBA D-League), France	2011-13
Nick Russell	Cyprus, Germany, Greece, Romania	2014-18
Jeryl Sasser	Orlando Magic (NBA)	2001-03
	Israel, CBA, France, Kuwait	2003-09
Patrick Simpson	CBA, China, Hungary, Qatar, Bahrain	2010-15
Ira Terrell	Phoenix Suns (NBA)	1976-77
	New Orleans Jazz (NBA)	1978-79
	Portland Trailblazers (NBA)	1978-79
Jordan Tolbert	Italy, France, Belgium, Taiwan	2016-23
Marcus Weathers	Philippines, Taiwan	2022-23
Michael Weathers	Montenegro, Austria	2022-23
Derek Williams	Latvia, Texas Legends (NBA DL), Turkey, Slovakia	2011-17

NBA Summer League

2006	Bryan Hopkins (Dallas)
2010	Mouhammad Faye (Dallas)
2015	Ryan Manuel (San Antonio), Yanick Moreira (LA Clippers)
2016	Nic Moore (Miami), Yanick Moreira (Toronto), Jordan Tolbert (Atlanta)
2017	Sterling Brown (Milwaukee), Markus Kennedy (Detroit), Ben Moore (Indiana), Semi Ojeleye (Boston)
2018	Sterling Brown (Milwaukee), Shake Milton (Philadelphia), Ben Moore (Indiana), Semi Ojeleye (Boston)
2019	Sterling Brown (Milwaukee), Shake Milton (Philadelphia), Ben Moore (San Antonio)
2021	Feron Hunt (Dallas), Isiaha Mike (Toronto), Ben Moore (Memphis)
2022	Feron Hunt (New York)
2023	Feron Hunt (Minnesota), Isiaha Mike (Golden State)



L to R: Quinton Ross played for the Dallas Mavericks, Los Angeles Clippers, Memphis Grizzlies and New Jersey Nets during his NBA career. Jemeil Rich played professionally from 1997-2008. Roy Pugh was the first Mustang to play in the NBA, doing so in the 1948-49 season.

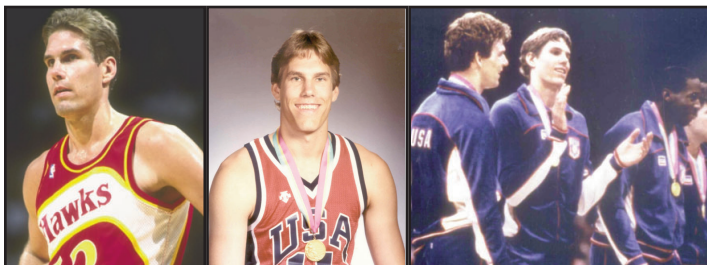

Jon Koncak spent 12 seasons in the NBA, 10 with the Atlanta Hawks. He was also part of the gold medal USA Basketball team in the 1984 Olympics.



SMU Lettermen

Years as listed as when season ended -
2022-23 listed as 2023

A

Acker, Pete	1936-38
Ackley, George Henry (mgr.)	1946
Addison, John	1982
Agunanne, Franklin	2022-23
Agau, Akoy	2018
Aitkenhead, Bobby	2003-04
Alexander, Nelson Carl	1955
Alexander, Todd	1988
Allen, Alton Clyde	1925
Allen, Billy	1979-80
Allen, Chad	1991-94
Allison, Walter E.	1926-28
Ambrose-Hylton, Keon	2023
Anderson, Anthony	1997-00
Anderson, Chuck	1982-84
Andrews, Percy R.	1930
Andrews, Thomas	2007
Anei, Yor	2021
Armstrong, Kato	1986-89
Arnold, Robert Lee	1975-76
Atkins, Lavardicus	2001, 03-04
Avery, James Kelley	1945

B

Baccus, Forrest C. "Whitey"	1933-35
Baccus, Roy Dale	1941-43
Baird, W. LeRoy	1919, 22-24
Ballowe, Bryan	1993
Baker, Ferris Coy (mgr.)	1945
Bandoumel, Emmanuel	2020-22
Barbre, Ryan	2010
Barnes, Arthur Z., Jr.	1953-55
Barnes, Homer Mann	1938
Barnett, Thomas R.	1918-20
Bates, Peter	1993-96
Beasley, Charles	1965-67
Bedford, William	1923-25
Begert, Robert F.	1965-67
Bellamy, Elmo	1936
Bender, Larry S. (mgr.)	1966-68
Bennett, Demetric	2004
Benton, Joston	2008
Berg, Donald Alvin	1968-70
Bernardi, Brian	2013
Beverly, Keith	1979-82
Billik, Richard John, Jr.	1972-74
Blanton, William	1936-37
Borders, Thomas M., Jr.	1963
Bourquein, Russell	1973-75
Boyd, Chris	1994
Bracey, Jermyn	1995-96
Branson, Brad	1979-80
Bratton, Renaldo	1999-01
Bray, David Goodwin	1933-35
Briggs, John	1981-82, 84-85
Briggs, Paul W.	1934-35
Brockman, James A.	1962-64
Broer, Copley	1998-00
Brooks, Alfred L., Jr.	1928-30
Brooks, John McLean	1921-24
Brown, Albert	1927-29
Brown, Donald R.	1944
Brown, Jack Lee	1949-51
Brown, Kwame	1994-95
Brown, Sterling	2014-17

Broyles, Scott	1970-71
Brudish, Jake	2016
Bryant, Richard E.	1952-54
Bumstead, Frank M.	1962-64
Burgess, Cooper	1927-28

C

Cabe, Horace Clay	1918
Caldwell, Adrian	1987
Cannaday, Charles E.	1943-44
Cannaday, J efferson	1947-49
Cannefax, Herbert	1938
Carpenter, John Robert	1965
Carter, Clyde B.	1933-35
Caruthers, John Morris	1953
Castro, Eric	2002-05
Ceravolo, Joey	1977-80
Chambers, Keith	1991-93
Chargois, Ethan	2018-21
Churchill, Francis M. (mgr.)	
Clark, Tristan	2022
Clayton, Robert A.	1953-55
Clement, John Louis	1940
Clinkscales, Rodney	2010-12
Colborne, John	1986-87, 89-90
Colville, Cecil A. (mgr.)	1936
Conner, Paul K. (mgr.)	1920
Cooper, Leon L.	1917, 20-21
Coppedge, James W.	1939-40
Cozart, Alan	1985
Creech, Austin Carter	1959-60
Crouch, Chelsea C.	1937-39
Cummings, Jeff	1974
Cunningham, Cannen	2012-15

D

Davis, Kendric	2020-22
Davis, Larry	1982-85
Davis, Mark	1977-78, 80
Davis, Stuart (mgr.)	1927
Davis, Willie	1998-01
Dawson, Walter Stanley	1925-27
Delzell, Larry	1970-72
Dement, Michael	2002-05
Deschner, Anton	1918-20
Dewell, William Austin	1937-39
Dia, Papa	2008-11
Dickerson, Jordan	2013
Dimson, Bobby	1995-98
Dixon, Nat	2019
Donnally, Chester J.	1929
Dorner, Troy	1992-94
Dougherty, Guy H.	1938-39
Douglas, William	2018-21
Driver, John Robert	1963
Duncan, Aubrey Alvin	1957-58
Dunleavy Jr., Kevin	2012-15

E

Edmondson, F. Earle	1917-18, 20
Eicher, David	1981
Eldridge, William Arthur	1958
Elenez, Jerome	1993
Elmore, Gene W., Jr.	1962-64
Elsley, Chad	1998-99
Embrey, James Lindsay	1945
Emelogu II, Ben	2015, 17-18
Ermick, Gregory Brown	1968
Epps, Brian	2006

Ernest, Lauren Scott	1944, 46
----------------------	----------

F

Fall, Bamba	2006-09
Faye, Mouhammad	2009-10
Fitzsimmons, Matt	1995, 98
Fleetwood, Rick Eugene	1971-72
Flinders, Arthur C.	1953-54
Floyd, DeWayne	1999-00
Fly, Sterling H. (mgr.)	1918
Folsom, Robert Skillern	1948
Ford, Robert Virgil	1917
Forinash, Jon	1999-02
Foster, Jarrey	2016-19
Foster, Xavier	2023
Franklin, Reggie	1978-79
Frazier, Keith	2014-15
Freeman, Floyd F.	1950-52
Fry, Samuel W. (mgr.)	1937
Fuller, Johnny	1984-87

G

Gadis, David	1981-84
Galey, Charles Edwin	1952-53
Galindo, Joe	1975
Garrett, Craig	1983
Gatewood, James	1991-94
Giles, Bynum H.	1918
Giles, London	2012-13
Gillespie, William Francis	1948
Goldberg, Gerson Herman	1925
Graber, Roy Lee	1931-33
Grafenreed, Mark	1995-97
Graner, Stanley	1944
Green, J.D.	1988-89
Greenwood, Ricci	1978
Griffith, John (mgr.)	1924
Griner, Heidt H.	1921-22

H

Haden, Dennis Ross	1944-45
Hale, Phil	1977-80
Hammon, Marion	1929-30
Hammond, James W., Jr.	1961-62
Hampton, Rod	1989-91
Hancock, Damon	1999-02
Haren, Hugh	1933, 35-36
Harp, Ryan	2008-11
Harris, Ben B., Jr.	1942-43, 47
Harris, Erion	1994-95, 97
Harris, Richard	1977-80
Harrison, Bobby Doak	1968-70
Harvey, Michael George	1966
Hatch, Ryan	2002
Hawkins, Gary Charles	1968-70
Haynes, Hal Rammers	1952
Haynes, J.E. Walden (mgr.)	1926
Haynes, Justin	2009-11
Head, Crandall	2014
Hearn, Jabari	1995-97
Hedges, H.P. (mgr.)	1969-70
Henry, Sidney Mead	1923-24
Henslee, Joe Treadwell	1920
Herscher, Richard F.	1956-58
Hervey, Sammy Lewis	1973-74
Higginbotham, John L.	1966-68
Holkan, Bobby	1990-91
Hilburn, Marvin B.	1917
Hill, Harry O. (mgr.)	1953

Hinrichsen, Henry Emil (mgr.)	1958-59
Holland, Brett	2008
Hollmann, Mark	1980
Holm, Henry Thomas	1950-52
Holman, Dennis Ray	1965-67
Holyfield, Marcus	2013
Holyfield, Michael Wayne	1974
Hooks, Alexander Marcus	1927-28
Hoops, Ollie	1980
Hooser, Carroll L., Jr.	1964-66
Hopkins, Bryan	2003-06
Hopkins, Frank B. (mgr.)	1935
Hopkins, Ryan	2003-06
Horn, Auston	2010-11
Houghton, T.R. (mgr.)	1931-32
Hudnall, James Brown	1931
Hunt, Feron	2019-21
Hurt, Leonard B.	1921

I

Ihde, Josh	1998-99
Irby, Collis Parker	1924-25
Isham, Justin	2002-05

J

Jaccar, Michael Gabriel	1975-76
Jackson, Atras (mgr.)	1919
Jackson, Clifford (mgr.)	1927
James, Johnnie	1979-81
James, Robert Bond	1958-59
Jasey, Isiah	2020-22
Jessen, Chris	1991-94
Johnson, Henry L.	1932-33
Johnson, Ray Melvin	1930-32
Johnson, Scott	1984-87
Johnson, William Elmo	1928-29
Jolly, Tyson	2020-21
Jones, Henry Arvil	1939-40
Jones, Howard Don	1969
Jones, Jalen	2012-13
Jones, R.F., Jr.	1923-25
Jones, Randy	1986
Jones, Robert Herchal	1965-67
Jones, W.N. (mgr.)	1929
Jordan, Stephen Thomas	1961-62
Jordan, W.L. (mgr.)	1951-52

K

Kastman, John Alfred	1952-53
Kattmann, Bruce Carl	1930
Keeton, Grover Clennon	1940-41
Keiffer, Edwin G.	1948-50
Keith, Wilbur Carroll	1940-41
Keller, Robert Alan	1944
Kelley, Jibran	2000-03
Kendall, Ralph Freeman	1952-53
Kennedy, Markus	2014-16
Kennemer, David (mgr.)	1943
Killen, Jon	2005-08
Kinzer, Greg	1990-93
Kitts, James R.	1920-22
Koncak, Jon	1982-85
Kontopoulos, Leo	2017
Korver, Clayton Paul	1971-72
Koulibaly, Jefferson	2023
Krebs, James Roland	1955-57
Krist, Allen	1997-98
Krog, Joel Thomas	1954-56
Kwiatkowski, Tomasz	2008-11



	Moose, Joe E.	1917	Remphrey, Bryan	2007	Tipton, Lester Beal	1934-36	
	Moreira, Yanick	2014-15	Reynolds, James Collon	1930-31	Todorovic, Stefan	2022-23	
	Morris, Brian	2006	Rich, Jemeil	1995-97	Tolbert, Jordan	2016	
L	Morris, Robert "Roby" White, III	1968	Riley, James Calvin	1932-33	Tomlinson, T.A. "Tommy"	1942-43, 47	
Landrum, Elijah	2018	Morris, Ronnie R.	1954-56	Rippey, William (mgr.)	1923	Triplett, Ruben Francis	1972-73
Langkamp, Mark	1981	Mudiay, Jean-Micheal	2014-15	Ritter, Paulius	2005-08	Trout, John Edward	1971-72
Lanier, Emory	2023	Muhammad, Reginald	1987-90	Roan, Oscar	1974	Tuszynski, John	1972-74
Larson, Jon Arthur	1961	Murphy, D.R.	1951-52, 54	Roberts, Derrick	2005-08		
Lee, George Lyle	1956	Murphy, James M.	1973-74, 76	Robertson, John Karl	1989-92	U	
Lewis, Gerald	1990-93			Robertson, Luther	1975	Upshaw, Ike	1993
Lewis, Kevin	1983-86	N		Robinson II, Thines J.	1975-78	Utter, Trey	2023
Lillard, Jame (mgr.)	1939	Nabity, Tom	1998-2000	Roddy, Clyde A.	1918-19		
Lindsey, Edwin	1926-28	Nash, Kermit Reed	1958-60	Rollings, Burton B., Jr.	1945-48	V	
Lindsey, Paul (mgr.)	1929	Neeley, Alfred Dill	1930	Rollings, Robert Bryan	1970-72	Valentino, Troy	1989-92
Lloyd, Bryan Murray	1941, 46	Nelson, David	2016	Ross, Quinton	2000-03	Van Beveren, Raymond	1991-94
Lobelson, Robert (mgr.)	1973-75	Niemi, Mike	1999-02	Rowland, John Nelson	1946	Vilde, Ricmonds	2012
Lodwick, Peter Alan	1974-77	Njie, Mo	2023	Rowson, Allen Francis	1923	Voight, William Wendell	1967-69
Logan, Charles (mgr.)	1956	Norman, Eric	2012	Runnels, Forrest	1922-24		
Longino, Eric	1988-89	Norton, Johnson Douglas	1937-39	Russell, Lewis (mgr.)	1934	W	
Loudermilk, Jan Ernest	1960-62	Norton, Mike	2007	Russell, Nick	2013-14	Walker, Ewell Doak, Jr.	1946
Lovern, James Chessel	1934	Nutall, Zach	2022-23			Walker, Jordan	2012
Lowe, Kris	2001-04	Nyakundi, Robert	2009-12	S		Walker, Mike	2008-11
Lucas, Mike	1988-89			Sagehorn, John Christy	1974-75	Wallace, Bruce C.	1925
Lundblade, Kirk	1981-84	O		Salmon, Lowell Harrold	1947-50	Ward, Bill Charles	1963-65
Luttman, Myles	2010-11	Odigie, Efe	2023	Samarrippas, Jeremiah	2011-12	Waters, William Edgar	1942
Lutz, Charlie Earl	1949-51	Ofoegbu, Ike	2005-07	Sasser, Jeryl	1998-01	Weathers, Marcus	2022
		Ofoegbu, Uche	2013	Scharffenberger, Carl L.	1954-56	Weathers, Michael	2022
M		Ojeleye, Semi	2017	Scheibel, Tracy	1977-79	Welch, Gordon	1978-81
Maddox, John Wesley	1932	O'Kelley, Herschel Abner	1958	Sebek, John William	1940-42	Welch, Hugh Hamilton	1941-42
Malone, Alex	2008-09	Orr, Maurice Stephenson	1936	Seminick, Andy	1941-43	Wendorf, Henry L., III	1964-65
Mangrum, Collin	2011	Osborn, Jack Harris	1944	Showalter, Larry D.	1955-57	Wheeler, Henry	1952
Mann, J.B.	1926-28	Otis, Frank	2009-10	Shivers, David	1991-92, 94	White, CJ	2019-20
Manning, Russell (mgr.)	1965	Otstott, Daniel DuShayne (mgr.)	1928, 30	Sibley, Gary Wayne	1968-69	Whitt, Jimmy, Jr.	2018-19
Manuel, Ryan	2012-15	Owen, George W.	1948-50	Siegmund, David O.	1962-63	Wilfong, Luke	2018
Markette, Joe Bob	1942			Simpson, Patrick	2002-05	Wilfong, Jonathan	2014-17
Marsh, Albert Plowman "Mike"	1964-65	P		Simpson, W.C.	1923	Wilhite, Clifton Carmen	1933-35
Marsh, Wilbur Darryl	1958-60	Painter, William H., Jr.	1943	Skeeters, William T.	1929-31	Wilkerson, Virgil L.	1939-41
Martin, Grady Earl	1943, 49	Page, Kolin	1981	Smith, B.H. (mgr.)	1954-55, 57	Wilkins, William R. (mgr.)	1941
Mason, Tim	1990-93	Parks, Derrick	1983	Smith IV, Charles	2020-21	Williams, Derek	2009-10
Matthews, Perry George	1921-23	Parks, Joseph Alexander (mgr.)	1972	Smith, James Richard	1963-65	Williams, Matt	2006
Matthews, Troy	1994-97	Patsevich, Aliaksei	2011-12	Smith, Leslee	2011-12	Williams, Max	1958-60
Maxwell, Hal Wendell	1929	Patterson, Tony	1989-90	Smith, Nigel	1999, 2001-03	Williams, Rhea Houston	1930-32
McBride, Darius	2022-23	Pearson, Devon	2004-07	Smith, Robert Murray	1961	Williams, Richard	1929
McCain, Joe J.	1922	Peel, Warren R.	1919	Smith, Jalen	2022-23	Williams, Shawn	2012-14
McClain, Clinton (mgr.)	1940	Penn, Percy John	1946, 48-49	Smith, William A. (mgr.)	1962-64	Williams, Terry	1984-87
McClung, Joe Butler (mgr.)	1921	Perdue, Vernon	1986, 88, 90	Somerville, David Gene	1963-64	Williamson, Samuel	2023
McCoy, Paul	2009-10	Pertle, Dennis Craig	1972	Somerville, Tom	1977	Willingham, Kenneth 'Dez'	2006-07
McDowell, Dashawn	2017	Pharis, Billy	2002	Spain, Truman Foy	1934, 36	Willson, David	2001
McGregor, Robert Bruce	1956-57	Phelps, Zhuric	2022-23	Speer, E. Dreuil	1926-27	Wilson, Garrett	2013
McIntosh, John Russell	1924-25	Phillips, Donald Eugene	1969-71	Spencer, Cameron	2007-08	Wilson, Mike	1991-93
McKinney, Carlton	1987-88	Phillips, Kenneth Lynn	1967-69	Sprague, Charles C.	1937, 39-40	Winborn, Coyle	1985-87
McKnight, Alva F.	1917-20	Piehler, David	1980-83	Sterchi, Robert P. (mgr.)	1960-61	Woods, Stephen	1997-00
McKnight, Tom Lee	1949	Pierce, G.L. (mgr.)	1944	Stewart, James Henry	1922, 24	Wooldridge, Weldon H.	1925-27
McLaughlin, Ettis D.	1930-32	Pink, Reginald	1982-85	Strange, Steven B.	1959-61	Wright, Carl	1983-85
McMurray, Jahmal	2018-19	Poerner, Jay	1995-98	Strange, W.B. (mgr.)	1942	Wright, Edward, Jr.	1931-33
McNeill, Darius	2021	Prendergast, Alfred Patrick "Al"	1945	Stringer, Robert Dike	1943	Wright, Ricardo	2023
McReynolds, Bland (mgr.)	1947	Prewitt, Robert Irvin "Bob"	1947-49	Strong, Gervais B.	1917		
Meadows, Gilbert Rice	1970	Price, William Noland	1926	Sutton, Courtland	2016	Y	
Michael, Glenn	1985	Puddy, Glenn	1985-86, 88-89	Swanson, Jeffrey Stewart	1975-78	Young, Jackson	2023
Milke, Isiaha	2019-20	Pugh, Roy Travis	1943, 47-48	Swedlund, Joel Iver	1975-78	Young, Jahmar, Jr.	2019, 2021-22
Miller, Brian	2002-04	Putnam, Stephen Dale	1970-71			Young, Lawrence A., Jr.	1951
Miller, Buford Thomas "Tom"	1954-56	Pyle, James	2017-19	T		Youngkin, Grant	2020
Miller, David Bruce	1970-72			Tabor Jr., Alex	2020-21		
Mills, Kenneth Jefferson	1931-32	R		Taliaferro, N.E., III	1968-70	Z	
Mills, Orion Bruce	1960	Rackauskas, Donatas	2003-04, 06-07	Tate, James Fletcher	1942	Zachary, Foye A. "Smokey"	1933-35
Mills, Robert Herbert	1955-57	Rainer, William Joel	1966-67	Teal, Harry Allen	1944-45	Zatopek, John R.	1946, 49
Milton, Shake	2016-18	Raines, Claude	1921-22	Terrell, Ira E.	1973-74, 76	Zorad, Paul	1995
Minton, Ellis Langan	1959	Ramsey, John David	1964-66	Thiel, Zachary Brent	1972-74		
Mitchell, Paul Dean	1950-51	Ranspot, Keith Edgar	1936-37	Thomas, Terry	1985-88		
Moore, Ben	2014-17	Ray, Everett	2018, 2020-21	Thompson, James B.	1961-63		
Moore, Butch	1983-86	Reay, Christopher	2004-05	Tijjani, Mohammed	1996-97		
Moore, Nic	2014-16	Redden, Trent	2004	Timme, Matt	1992-95		



SMU Numerical Roster Since 1954-55

SMU Numerical Roster since 1954-55

00

Ben Moore 2013-17
 Jahmal McMurray 2017-19
 Tyson Jolly 2019-21

0

Paulius Ritter 2004-08
 Rodney Clinkscales 2009-12
 Jefferson Koulibaly 2022-23

1

Patrick Simpson 2001-05
 Brian Morris 2005-06
 Bennie Rhodes 2007-08
 Mouhammad Faye 2008-10
 Collin Mangrum 2010-11
 Ryan Manuel 2011-15
 Shake Milton 2015-18
 Feron Hunt 2018-21
 Zhuiric Phelps 2021-23

2

Devon Pearson 2003-07
 Justin Haynes 2008-11
 Shawn Williams 2011-14
 Yanick Moreira 2014-15
 Sedrick Barefield 2015-16
 Tom Wilson 2016-17
 Darius McNeill 2019-21
 Jalen Smith 2021-23

3

Mike Willson 1990-93
 Kwame Brown 1993-95
 Renaldo Bratton 1998-01
 Justin Isham 2001-05
 Dez Willingham 2005-07
 Derek Williams 2008-10
 Leslee Smith 2010-12
 Sterling Brown 2013-17
 William Douglas 2017-19
 Kendric Davis 2019-22
 Stefan Todorovic 2022-23

4

Troy Matthews 1993-97
 Damon Hancock 1998-02
 Trent Redden 2003-04
 Thomas Andrews 2006-07
 Kevin Dunleavy, Jr. 2011-13
 Keith Frazier 2013-16
 Charles Smith IV 2019-21
 Tyler Lundblade 2021-22

5

Billy Allen 1978-80
 Jeryl Sasser 1997-01
 Brian Miller 2001-05
 Bryan Remphrey 2006-07
 Ryan Maag 2008-09
 Ricmonds Vilde 2010-12
 Uche Ofoegbu 2012-13
 Markus Kennedy 2013-16
 Dashawn McDowell 2016-17
 Ethan Chargois 2017-18

Nat Dixon 2018-19
 Emmanuel Bandoumel 2019-22
 Ricardo Wright 2022-23

10

Ellis Minton 1956-59
 Steve Jordan 1959-62
 Hank Wendorf 1962-65
 Bill Rainer 1965-67
 Larry Delzell 1968-72
 Mike Hanks 1972-73
 Luther Robertson 1974-75
 Ernest Nixon 1975-76
 Phil Hale 1976-77
 Mike Anderson 1977-78
 Keith Beverly 1978-80
 David Gadis 1980-84
 Troy Dorer 1991-94
 Jermeil Rich 1994-97
 Duke Biggers 2002-03
 Demetric Bennett 2003-04
 Ike Ofoegbu 2004-07
 Alex Malone 2007-09
 Ryan Barbre 2009-10
 Nick Russell 2011-12
 Marcus Holyfield 2012-13
 Kevin Dunleavy, Jr. 2013-15
 Jarrey Foster 2015-19
 Yor Anei 2020-21
 Zach Nutall 2021-23

11

Larry Showalter 1954-57
 Bobby James 1957-59
 Gene Elmore 1961-64
 Bob Begert 1964-67
 Gib Meadows 1967-70
 Tim Stare 1971-72
 Rusty Bourquein 1972-73
 Luther Robertson 1973-74
 John Addison 1981-83
 Johnny Fuller 1983-87
 Mike Lucas 1987-89
 Fred Kerr 1989-90
 Jerome Elenez 1991-94
 Jayson Heath 2000-01
 Bryan Hopkins 2002-06
 London Giles 2011-13
 Nic Moore 2013-16
 Samuel Williamson 2022-23

12

Oscar Furlong 1954-56
 Max Williams 1957-60
 Tommy Borders 1960-63
 Dave Fearheller 1963-64
 Don Jones 1966-69
 Joe Redfearn 1970-71
 Denny Pertle 1971-73
 Pete Lodwick 1973-74
 Mike Jaccar 1974-75
 Joey Ceravolo 1976-80
 Glenn Michael 1984-85
 Anthony Anderson 1996-00
 Bobby Aitkenhead 2002-04
 Jon Killen 2004-08
 Jeremiah Samarrippas 2010-12
 Nick Russell 2012-14

James Pyle 2017-19

13

George Lee 1954-56
 Bruce Mills 1959-60
 John Driver 1960-63
 John Ramsay 1963-64
 Greg Emrick 1966-68
 Scott Broyles 1968-69
 Bobby Rollings 1969-72
 Jimmy Murphy 1972-76
 Quinton Ross 1999-03
 Darren Baucham 2006-07
 Brett Holland 2007-08
 Frank Otis 2008-10
 Aliaksei Patsevich 2010-12
 Crandall Head 2013-14
 Harry Froling 2016-17
 CJ White 2018-20
 Stefan Todorovic 2021-22
 Mo Njie 2022-23

14

Nelson Alexander 1954-55
 Jerry Wolff 1957-58
 Richard Williams 1958-59
 Bobby Smith 1959-61
 Bob Davis 1961-63
 Bobby Carpenter 1963-65
 Charles Hill 1968-69
 Ruben Triplett 1971-73
 Borquein Rusty 1973-75
 Mike Jaccar 1975-76
 Mike Anderson 1976-77
 Ricci Greenwood 1977-79
 Ollie Hoops 1979-80
 Roderick Hampton 1987-91
 Mohammed Tijjani 1995-97
 Tomasz Kwiatkowski 2007-11
 Courtland Sutton 2015-16
 William Douglas 2019-21

15

Rick Herrscher 1955-58
 Bobby Smith 1958-59
 Jon Larson 1959-62
 Denny Holman 1964-67
 Gary Hawkins 1967-70
 Rick Fleetwood 1970-73
 John Sagehorn 1973-74
 Dave Piehler 1979-83
 Duke Biggers 2003-04
 Derrick Roberts 2004-08
 Austin Horn 2009-11
 Canner Cunningham 2011-15
 Leo Kontopoulos 2016-17
 Isiaha Mike 2017-20
 Darius McBride 2021-23

16

Carl Scharffenberger 1954-56
 Don Carter 1956-57

20

Joel Krog 1954-56
 Albert Brown 1956-58
 Loren Wolf 1958-59
 Jeff Ralph 1974-75

Richard Harris 1976-80
 Keith Beverly 1980-82
 Butch Moore 1982-86
 Todd Alexander 1987-89
 Cal Butler 1989-90
 James Gatewood 1990-94
 Nabity Tom 1997-00
 Michael Dement 2001-05
 Jonathan Wilfong 2013-14
 Justin Martin 2014-15
 David Nelson 2015-16
 James Pyle 2016-17
 Elijah Landrum 2017-18
 Grant Youngkin 2018-20
 Xavier Foster 2022-23

21

Jan Loudermilk 1959-62
 Rick Billik 1971-74
 Chuck Anderson 1982-84
 Erion Harris 1993-97
 Eric Castro 2001-05
 Bamba Fall 2005-09
 Jalen Jones 2011-13
 Ben Emelogu II 2014-18
 Jahma Young, Jr. 2018-22

22

Herschel O'Kelley 1955-56
 Ned Duncan 1956-58
 Don Jansen 1958-59
 Winnie Knickerbocker 1959-61
 Frank Bumstead 1961-64
 Andy Smith 1964-65
 Roby Morris 1965-68
 Joe Galindo 1974-75
 Pete Lodwick 1975-77
 Phil Hale 1977-80
 Reginald Pink 1981-85
 Kato Armstrong 1985-89
 Gerald Lewis 1989-93
 Chris Boyd 1993-94
 Matt Fitzsimmons 1994-98
 Ryan Hatch 2001-02
 Ryan Hopkins 2002-06
 Mike Walker 2007-11
 Brian Bernardi 2012-13
 Jonathan Wilfong 2014-17
 Luke Wilfong 2017-19
 Isiah Jasey 2019-22
 Keon Ambrose-Hylton 2022-23

23

Carter Creech 1959-60
 John White 1960-61
 Dave Somerville 1961-64
 Charles Beasley 1964-67
Gene Phillips 1968-71
 Zack Thiel 1971-74
 John Sagehorn 1974-75
 Mike Anderson 1975-76
 Terry Thomas 1984-88
 Brian Mayfield 1988-89
 Chad Allen 1990-94
 Jermyn Bracey 1994-96
 Stephen Woods 1996-00
 Lavardicus Atkins 2000-04
 Matt Williams 2005-06



Johnston Benton	2007-08	John Ramsay	1964-66	Gary Hetherington	1974-75		
Paul McCoy	2008-10	Woody Taliaferro	1966-67	Roy Streed	1975-78	53	
Jordan Tolbert	2014-16	Scott Broyles	1969-71	Gary Buckland	1978-80	Jon Koncak	1981-85
Akoy Agau	2017-18	John Tuszyński	1971-74	Kirk Lundblade	1981-84	Vernon Perdue	1985-90
Alex Tabor, Jr.	2019-21	Jeff Ralph	1975-76	Coyle Winborn	1984-88		
Michael Weathers	2021-22	Chuck Anderson	1981-82	Eric Norman	2011-12	54	
Efe Odigie	2022-23	Derrick Parks	1982-83	Yanick Moreira	2013-14	Tom Somerville	1975-78
		Mark Grafenreed	1994-98	Jackson Young	2022-23	Mark Hollmann	1979-80
24		Alex Craft	2002-03			Kirk Lundblade	1980-81
Bobby Mills	1954-57	Cort Hoge	2008-09	40		Larry Davis	1981-85
Kim Nash	1957-60	Shawn Williams	2010-11	Bobby Elder	1957-60	Greg Kinzer	1989-93
James Thompson	1960-63	Jimmy Whitt, Jr.	2016-18	Kerry Compton	1963-64	Jon Forinash	1998-02
Mike Harvey	1963-66	Trey Utter	2022-23	Bill Voight	1966-69		
Pete Lodwick	1974-75			Jeff Watson	1972-73	55	
Mark Davis	1976-80	32		Bob Arnold	1973-74	Adrian Caldwell	1986-87
David Eicher	1980-82	Jim Krebs	1954-57	Joe Swedlund	1974-78	Michael Niemi	1998-02
Troy Valentino	1988-92	Steve Strange	1958-61	Johnnie James	1978-82		
Chris Miller	1992-93	Mike Marsh	1961-62	Josh Ihde	1997-99	Bold Name Indicates Honored Jersey	
Bryan Ballowe	1993-94	Jim Smith	1962-65	Billy Pharis	2001-02	#23 - Gene Phillips	
Jay Poerner	1994-98	Greg Emrick	1965-66	Christopher Reay	2003-05	#32 - Jim Krebs (Retired Jersey)	
Kris Lowe	2000-04	Donnie Berg	1967-70			#32 - Ira Terrell	
Mike Norton	2006-07	Craig Heap	1970-71	41		#53 - Jon Koncak	
Robert Nyakundi	2007-12	Ira Terrell	1972-76	Allen Krist	1996-98		
Jean-Micheal Mudiay	2013-15	John Briggs	1980-85				
Jake Brudish	2015-16	Reginald Muhammad	1985-90	42			
Everett Ray	2017-21	Chris Jessen	1990-94	David Miller	1969-72		
Emory Lanier	2022-23	Bobby Dimson	1994-98	Jeff Cummings	1972-74		
				T.J. Robinson	1974-75		
25		33		Anthony Garner	1975-76		
Wilbur Marsh	1957-60	Bob Knapo	1956-57	Kevin Lewis	1982-86		
David Siegmund	1960-63	Carter Creech	1957-59	Jabari Hearn	1993-97		
Carroll Hooser	1963-66	Jim Hammond	1959-62	Papa Dia	2007-11		
Lynn Phillips	1966-69	Bill Ward	1962-65				
Steve Putnam	1969-72	Stan Slaughter	1965-66	43			
Sammy Hervey	1972-74	Woody Taliaferro	1967-70	Alan Cozart	1984-86		
Dwight Freeman	1980-81	Jack Trout	1970-72	Eric Longino	1987-89		
Craig Garrett	1982-83	Bill Marcellus	1972-74	DeWayne Floyd	1998-01		
Scott Johnson	1983-87	T.J. Robinson	1975-78				
J.D. Green	1987-89	Larry Easley	1978-79	44			
Tim Mason	1989-93	Kolin Page	1980-83	Art Barnes	1954-55		
David Willson	2000-01	Terry Williams	1983-87	Bill Eldridge	1955-56		
Donatas Rackauskas	2002-07	Tony Patterson	1988-90	Bob Buddendorf	1956-57		
Garrett Wilson	2012-13	Keith Chambers	1990-93	Gary Sibley	1966-69		
Ethan Chargois	2018-21	Paul Zorad	1994-97	Butch Bostic	1975-76		
Tristan Clark	2021-22	Jibran Kelley	1999-03	Jeff Ralph	1976-77		
		Cameron Spencer	2006-08	Raymond Dean	1977-79		
27		Semi Ojeleye	2015-17	Dwight Freeman	1979-80		
Don Carter	1954-56	Jimmy Whitt, Jr.	2018-19	Carl Wright	1982-85		
		Darius McBride	2019-21	Carlton McKinney	1986-88		
		Franklin Agunanne	2021-23	Matt Timme	1991-95		
29				Andrew Bliss	1995-96		
Bob Clayton	1954-55	34		Myles Luttman	2009-11		
		Bob Jones	1964-67				
30		Bobby Harrison	1967-70	45			
Ronnie Morris	1954-56	James Howard	1970-71	Bob McGregor	1954-57		
Bill Eldridge	1956-58	Mike Holyfield	1971-74	Bob Arnold	1974-77		
Doug Thompson	1958-59	Tracy Scheibel	1976-79	Reggie Franklin	1977-79		
Jim Brockman	1961-64	Mark Langkamp	1980-81	Terry Domino	1979-80		
Joe Galindo	1972-74	John Colborne	1985-90	Copley Broer	1997-00		
Gordon Welch	1977-81	David Shivers	1990-94				
Randy Jones	1985-86	Willie Davis	1997-01	50			
John Karl Robertson	1988-92	Brian Epps	2005-07	Jeff Swanson	1974-78		
Peter Bates	1992-96	Jordan Walker	2011-12	Brad Branson	1978-80		
Chad Elsey	1997-99	Ben Moore	2013-14	Bobby Holkan	1987-91		
Ryan Harp	2007-11			Ike Upshaw	1991-93		
Jordan Dickerson	2012-13	35		Nigel Smith	1998-03		
		John Engelmann	1957-59	Marcus Weathers	2021-22		
		Tom Hillary	1961-62				
31		Mike Marsh	1963-65	52			
Tom Miller	1954-56	John Higginbotham	1965-68	Glenn Puddy	1984-89		
Herschel O'Kelley	1956-58	Dave Morris	1968-70	Raymond Van Beveren	1990-94		
Bragg Stockton	1958-59	Clayton Korver	1970-73	Peter McNulty	2001-02		
Ronnie Merritt	1962-63						



SMU Basketball - Honored Jerseys & Athletics Hall Of Fame Members



CLYDE CARTER

SMU Athletics Hall Of Fame - May 4, 2018
No. 40 1933-35

Clyde Carter played football and basketball on the Hilltop, earning All-America honors on the gridiron in 1934. As a tackle, he led SMU to an 8-2-2 record as a senior in 1934. On the hardwood, Carter was a three-year letterwinner that guided the Mustangs to a 14-3 record to capture the 1934-35 Southwest Conference Championship.



RICK HERRSCHER

SMU Athletics Hall Of Fame - May 3, 2013
No. 15 1955-58 6-3, 182, F
St. Louis, Missouri (Cleveland HS)

Rick Herrscher was inducted to the SMU Athletics Hall of Fame on May 3, 2013. He played basketball for the Mustangs from 1955-58.

Herrscher played guard, forward and post as he helped the Mustangs to three Southwest Conference titles (1955-56, 1956-57, 1957-58) and was a key part of the 1956 NCAA Final Four team. The Mustangs also advanced made the 1957 NCAA Tournament.

He was named All-SWC First Team in the 1956-57 and 1957-58 seasons and was SWC Player of the Year in 1957-58, averaging 17.5 points and 7.4 rebounds per game.

Herrscher was also the leading hitter and top RBI man for the SMU baseball team. Following graduation from SMU, Herrscher played professional baseball for five years, ending his career in the big leagues in 1962 with the New York Mets.

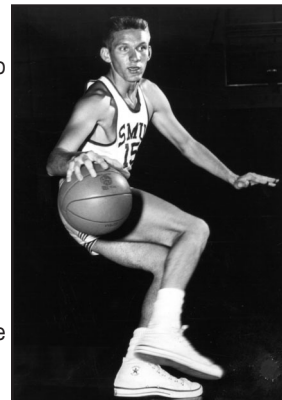

BILLY DEWELL

SMU Athletics Hall Of Fame - 1984
No. 39 1936-39 6-4, 200, C

Billy Dewell was inducted into the SMU Athletics Hall of Fame in 1984. He was SMU's first three-time All-Southwest Conference honoree in basketball (1936-37, 1937-38, 1938-39) and was a part of the 1936-37 SWC championship team. He was also the team captain for the 1937-38 season.

Dewell also played football from 1936-38 and was All-SWC as an end in 1938. Selected by the Philadelphia Eagles during the 1939 NFL draft and then played seven seasons for the Chicago Cardinals (1940-41, 1945-49).

He also earned three letters in baseball at SMU and was the first SMU athlete to receive All-SWC recognition in three sports.

He totaled nine varsity letters and three freshman letters in his years on the Hilltop.

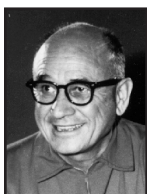
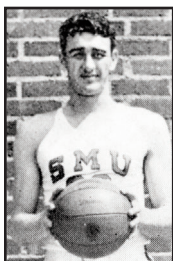

E.O. "DOC" HAYES

SMU Athletics Hall Of Fame - May 18, 2012
Head Coach 1947-67
8 SWC Titles 6 NCAA Tournaments
1956 Final Four

Doc Hayes put SMU basketball on the national map. In 20 seasons from 1947-67, he won a Southwest Conference record eight titles and went to six NAAs, advancing to the Final Four in 1956. He was 299-192 with a 163-97 SWC record. His squads finished second twice and third on four occasions.

He had 18 players earn 30 All-SWC honors. Jim Krebs was SMU's first All-American in 1956-57 and Rick Herrscher was 1957-58 SWC Player-of-the-Year.

SMU's 1954-55 season was his first SWC title, coming in his eighth season. It was SMU's first crown in 18 years and the first of four straight and eight in 13 seasons. In that 13 years, SMU was 219-112 (.662), 126-25 (.834) at home, and 125-51 (.710) in the SWC. The team also opened Moody Coliseum for the 1956-57 season. His squads also claimed three SWC Christmas Tournaments (1952-53, 55-56, 56-57).



NCAA	
1955 - West 4th	
1956 - Final Four 4th	
1957 - West 3rd	
1965 - Midwest 3rd	
1966 - Midwest 3rd	
1967 - Midwest 2nd	
SWC Champs	
1954-55	
1955-56	
1956-57	
1957-58 (co)	
1961-62 (co)	
1964-65 (co)	
1965-66	
1966-67	
SWC Christmas Tournament Champs	
1952-53	
1955-56	
1956-57	



DENNY HOLMAN

SMU Athletics Hall Of Fame - May 4, 2018
No. 15 1964-67 6-3, 170, G
Dallas, Texas (Hillcrest HS)

Denny Holman helped the Mustangs to three straight Southwest Conference titles and NCAA Tournaments, including a regional final appearance as a senior in 1967. He was named SWC Player of the Year in 1967, also earning all-conference and all-district selections. The Mustangs went 54-25 during his seasons on the Hilltop with a 33-9 league record. Holman went on to play professionally for the Dallas Chaparrals.

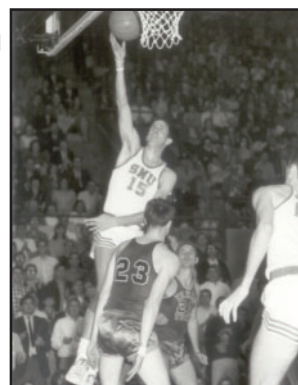

1967 SOUTHWEST CONFERENCE CHAMPS

SOUTHERN METHODIST UNIVERSITY

SEASON RECORD
 20 Win 6 Lost -
 2nd place NCAA
 Midwest Regional
 Playoffs -
 1st place SUN
 BOWL Tournament
 CL PASO -



DENNY HOLMAN
 Player of the Year -
 NCAA All-Tourney
 CHARLES BOASLEY
 All-SWC District
 6 All-Star
 NORTH-SOUTH
 EAST-WEST ALL-
 STAR GAMES
 LYNN PHILLIPS
 Summer of
 the Year -

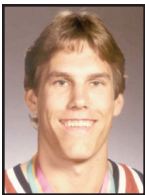

JON KONCAK

Jersey Honored - Feb. 23, 2008
SMU Athletics Hall Of Fame - May 7, 2010
No. 53 1981-85 7-0, 240, C
Kansas City, Missouri (Center HS)

SMU raised Jon Koncak's jersey to the rafters of Moody Coliseum during a halftime ceremony on Feb. 23, 2008. He was later inducted to the SMU Athletics Hall of Fame in 2010.

Koncak wore number 53 during his basketball career from 1981-85. Koncak was the second consensus All-American from SMU men's basketball, earning the honor during the 1984-85 season. He led the Mustangs to two NCAA Tournaments in 1984 and 1985, advancing to the second round each year.

Koncak led the team in scoring his final three years while compiling a 67-29 record in that span. The Mustangs spent the entire 1984-85 season in the Associated Press top-25, reaching as high as No. 2 at the end of January. He was a member of the gold-medal winning 1984 U.S. Olympic team.

Koncak was a first-round selection of the Atlanta Hawks in the 1985 NBA draft and went on to a 12-year NBA career, spending the first 10 seasons with the Hawks. Koncak holds SMU career rankings of first in rebounds (1169), first in blocks (278), third in scoring (1784 points), and second in field-goal percentage (.559).



BOBBY MILLS

SMU Athletics Hall Of Fame - Nov. 4, 2022
No. 24 1954-57 6-0, 180, G
St. Louis, Missouri (Cleveland HS)

Bobby Mills was inducted to the SMU Athletics Hall of Fame on Nov. 4, 2022. He played basketball for the Mustangs from 1954-57.

Mills was a two-time All-Southwest Conference guard from 1954-57. He helped lead the Mustangs to three straight SWC Championships and three NCAA Tournaments, including a run to the 1956 Final Four. He captained the 1956-57 team as the Mustangs claimed a third straight SWC crown.

Mills was second on the team in scoring as a junior and senior behind All-American and 2009 SMU Hall of Fame inductee Jim Krebs.

Mills' was second in career scoring at the end of his career with 1,027 points in 82 games.

He is the third member of the 1956 Final Four team inducted to the SMU Hall of Fame, joining Krebs and 2013 inductee Rick Herrscher.

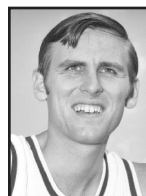

GENE PHILLIPS

Jersey Honored - Jan. 28, 2018
SMU Athletics Hall Of Fame - May 6, 2011
No. 23 1968-71 6-4, 175, G
Houston, Texas (Jones HS)

Gene Phillips was inducted into the SMU Athletics Hall of Fame on May 6, 2011, and had his jersey honored in a halftime ceremony at Moody Coliseum on Jan. 28, 2018. He played basketball for the Mustangs from 1968-71.

Phillips was a three-time Southwest Conference Player of the Year and SWC first team honoree. He averaged 26.1 points and 7.5 rebounds per game during his three-season career on the Hilltop.

He set the program record with 1,932 career points, which is still second. His 26.1 points per game for a career are also the SMU standard. He also holds the marks for the top two seasons at SMU in scoring and scoring average; totaling 737 points with a 28.3 average in 1970-71 and adding 685 points for a 28.5 average in 1969-70. He set the SMU and SWC record with 51 points at Texas on March 2, 1971, and scored 30 or more points 24 times.

He was selected by the Milwaukee Bucks in the 1971 NBA Draft and played two seasons with the ABA's Dallas Chaparrals.

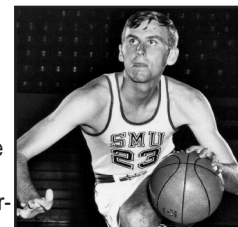

JIM KREBS

Jersey Honored - Feb. 23, 2002
SMU Athletics Hall Of Fame - May 1, 2009
No. 32 1954-57 6-8, 225, C
Webster Groves, Missouri (Webster Groves HS)

Jim Krebs wore number 32 at SMU from 1954-57. He was a three-time All-Southwest Conference First-Team selection and a two-time All-American as he led the Mustangs to three SWC titles and three NCAA Tournaments in 1955, 1956 and 1957.

The Mustangs advanced to the 1956 Final Four before falling to top-ranked San Francisco in the national semifinal. The team was ranked by the Associated Press from Jan. 10 of the 1955-56 season through the end of the 1956-57 campaign. The Mustangs reached as high as third in January of 1957, and were fourth at the end of the season when they lost to second-ranked Kansas in overtime in the NCAA Midwest Regional at Moody Coliseum.

In 1956, he was a third-team All-America honoree and followed that with a consensus first-team selection in 1957.

He was a first-round selection of the Minneapolis Lakers in the 1957 NBA Draft and spent seven seasons with the franchise.

At the conclusion of his collegiate career, Krebs was SMU's all-time leader in scoring (1753) and rebounding (840). Krebs set the then SMU scoring record when he tallied a career-high 50 points as the Mustangs defeated Texas 109-96 on Feb. 7, 1956.

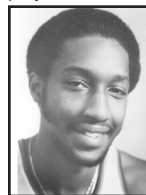
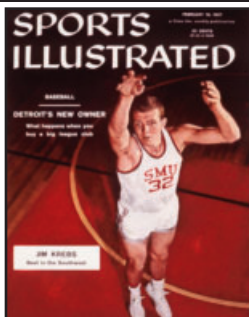

IRA TERRELL

Jersey Honored - Jan. 12, 2019
SMU Athletics Hall Of Fame - May 18, 2012
No. 32 1972-76 6-8, 205, C
Dallas, Texas (Roosevelt HS)

Ira Terrell was inducted into the SMU Athletics Hall of Fame on May 18, 2011. He played basketball for the Mustangs from 1972-76.

Terrell was the 1976 Southwest Conference Player of the Year and was a three-time All-SWC first team honoree (1972-73, 1973-74, 1975-76).

He is the only Mustang to average a double-double for three seasons. He finished his career as the SMU leader and now ranks second all-time in rebounds (1,077). He is also sixth in scoring (1,715) and second in career scoring average (21.4).

In 1973-74, Terrell led the Mustangs to a tie for second in the SWC and the Collegiate Coaches Association postseason tournament.

Terrell was selected by the Phoenix Suns in the third round of the 1976 NBA Draft. From 1976-78, he played for the Suns, New Orleans Jazz and Portland Trailblazers.





SMU Player Register Since 1954

John Addison - G/F, 6-6, 190, #11 - Kansas City, Missouri (Pem-Day/Colorado)

GP-GS	FG-A Pct	3FG-A Pct	FT-A Pct	Reb	Avg	A	TO	Blk	Stl	Pts	Avg	
1981-82 So.	27-27	143-321 .445		61-77	792	133	4.9	129	74	5	28	347 12.9
1982-83 Jr.	4-4	6-14 .429		5-6	833	10	2.5	10	4	0	2	17 4.3
TOTALS	31-31	149-335 .445		66-83	795	143	4.6	139	78	5	30	364 11.7
1981-82 SWC	16-16	78-189 .413		26-33	788	74	4.6	75	42	2	12	182 11.4
1982-83 SWC	DNP											
CONF.	16-16	78-189 .413		26-33	788	74	4.6	75	42	2	12	182 11.4

Franklin Agunanne - F, 6-9, 240, #33 - Abuja, Nigeria (La Lumiere [Indiana]/Loyola Chicago)

GP-GS	FG-A Pct	3FG-A Pct	FT-A Pct	Reb	Avg	A	TO	Blk	Stl	Pts	Avg	
2021-22 Jr.	23-2	11-20 .550	0-0	4-9	444	43	1.9	5	5	3	26	1.1
2022-23 Sr.	16-2	4-12 .333	0-0	1-2	500	20	1.3	1	4	0	9	0.6
TOTALS	39-4	15-32 .469	0-0	5-11	455	63	1.6	6	9	3	35	0.9
2021-22 AAC	16-2	10-17 .588	0-0	3-5	600	29	1.8	5	2	3	1	23 1.4
2022-23 AAC	7-1	1-5 .200	0-0	1-2	500	7	1.0	1	1	0	3	0.4
CONFERENCE	23-3	11-22 .500	0-0	4-7	571	36	1.6	6	3	3	1	26 1.1
2021-22 AAC-T	1-0	0-0	0-0	0-0	1	1	1.0	0	0	1	0	0.0
2022-23 AAC-T	0-0											
CONF. TOUR.	1-0	0-0	0-0	0-0	1	1	1.0	0	0	1	0	0.0
2021-22 NIT	2-0	1-3 .333	0-0	1-2	500	8	4.0	0	3	2	1	3 1.5

Akoy Agau (uh-gow) - F, 6-8, 235, #23 - South Sudan (Omaha Centra HS [Neb.]/Louisville/Georgetown)

GP-GS	FG-A Pct	3FG-A Pct	FT-A Pct	Reb	Avg	A	TO	Blk	Stl	Pts	Avg	
2017-18 Sr.	27-9	44-86 .512	5-15 .333	42-60	700	96	3.6	17	33	12	7	135 5.0
2017-18 AAC	18-7	34-62 .548	3-9 .333	26-39	667	74	4.1	12	22	10	4	97 5.4
2017-18 C-Tour.	2-2	10-16 .625	2-4 .500	7-8	875	9	4.5	4	7	1	1	29 14.5

Bobby Aitkenhead - G, 6-2, 195, #12 - Guatemala City, Guatemala (Colegio Metropolitan)

GP-GS	FG-A Pct	3FG-A Pct	FT-A Pct	Reb	Avg	A	TO	Blk	Stl	Pts	Avg	
2002-03 So.	11-0	2-3 .667	0-1 .000	1-2	500	2	0.2	1	1	0	1	5 0.5
2003-04 Jr.	4-0	0-1 .000	0-0	0-3	000	2	0.5	0	1	0	1	0 0.0
TOTALS	15-0	2-4 .500	0-1 .000	1-5	200	4	0.3	1	2	0	2	5 0.3
2002-03 WAC	8-0	2-3 .667	0-1 .000	1-2	500	0	0.0	1	1	0	1	5 0.6
2003-04 WAC	3-0	0-1 .000	0-0	0-3	000	2	0.7	0	1	0	1	0 0.0
CONF. TOTALS	11-0	2-4 .500	0-1 .000	1-5	200	2	0.2	1	2	0	2	5 0.5

Nelson Alexander - F, 6-3, 185, #14 - San Antonio, Texas (Thomas Jefferson HS)

GP-GS	FG-A Pct	3FG-A Pct	FT-A Pct	Reb	Avg	A	TO	Blk	Stl	Pts	Avg	
1954-55 Sr.	27-9	44-86 .512	5-15 .333	42-60	700	96	3.6	17	33	12	7	135 5.0
1954-55 NCAA	1	0-1 .000		0-0		1	1.0					0 0.0

Todd Alexander - G, 5-11, 180, #20 - Waxahachie, Texas (Waxahachie HS/Minnesota)

GP-GS	FG-A Pct	3FG-A Pct	FT-A Pct	Reb	Avg	A	TO	Blk	Stl	Pts	Avg	
1987-88 Jr.	35-0	161-328 .491	82-181 .453	103-118	873	128	3.7	152	61	5	45	507 14.5
1988-89 Sr.	10-4	36-86 .419	10-37 .270	18-28	643	28	2.8	24	27	0	16	100 10.0
TOTALS	45-4	197-414 .476	92-218 .422	121-146	829	156	3.5	176	88	5	61	607 13.5
1987-88 SWC	16-0	63-130 .485	36-72 .500	36-45	800	52	3.3	55	24	16	18	198 12.4
1988-89 SWC	5-3	20-42 .476	3-18 .167	8-13	615	15	3.0	10	16	0	6	51 10.2
CONF.	21-3	83-172 .483	39-90 .433	44-58	759	67	3.2	65	40	24	22	249 11.9
1987-88 NCAA	2-2	9-23 .391	4-11 .364	6-6	1.00	4	2.0	8	2	0	3	28 14.0

Billy Allen - G, 6-0, 165, #5 - Dallas, Texas (Highland Park HS)

GP-GS	FG-A Pct	3FG-A Pct	FT-A Pct	Reb	Avg	A	TO	Blk	Stl	Pts	Avg	
1978-79 Fr.	24-24	117-267 .438		87-115	757	32	1.3	213	95	2	28	321 13.4
1979-80 So.	28-28	132-283 .466		110-131	840	58	2.1	255	107	1	31	374 13.4
TOTALS	52-52	249-550 .453		197-246	801	90	1.7	468	202	3	59	695 13.4
1978-79 SWC	13-13	57-143 .399		44-58	759	18	1.4	113	55	1	9	158 11.4
1979-80 SWC	16-16	65-151 .430		60-72	833	30	1.9	123	54	0	14	190 11.9
CONF.	29-29	1007-294 .415		104-130	800	48	1.7	236	109	1	23	348 12.0

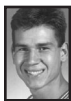
Chad Allen - G, 6-3, 185, #23 - Traverse City, Michigan (Traverse City HS)

GP-GS	FG-A Pct	3FG-A Pct	FT-A Pct	Reb	Avg	A	TO	Blk	Stl	Pts	Avg	
1990-91 Fr.	26-15	65-167 .389	36-90 .400	45-51	882	48	1.8	29	31	0	12	211 8.1
1991-92 So.	28-5	38-131 .290	24-78 .308	24-35	686	27	1.0	8	13	0	5	124 4.4
1992-93 Jr.	27-18	78-178 .438	44-108 .407	35-44	795	62	2.3	30	15	0	15	235 8.7
1993-94 Sr.	27-15	91-252 .361	57-150 .380	27-30	900	56	2.1	26	27	2	12	266 9.9
TOTALS	108-53	272-728 .374	161-426 .378	131-160	819	193	1.8	93	86	2	44	836 7.7
1990-91 SWC	16-13	47-124 .379	26-71 .366	30-32	938	31	1.9	20	17	0	10	150 9.4
1991-92 SWC	14-0	18-61 .295	13-41 .317	12-18	667	10	0.7	2	6	0	0	61 4.4
1992-93 SWC	14-9	45-102 .441	25-58 .431	26-33	788	37	2.6	15	7	0	7	141 10.1
1993-94 SWC	14-4	33-95 .347	21-61 .344	4-4	100	17	1.2	12	11	0	5	91 6.5
CONF.	58-26	143-382 .374	85-231 .368	72-87	828	95	1.6	49	41	0	22	443 7.6
1992-93 NCAA	1-0	0-4 .000	0-3 .000	0-0	0.00	0	0.0	1	0	0	0	0 0.0

Keon Ambrose-Hyton - F, 6-8, 215, #22 - Toronto, Ontario (Andrews Osborne Academy / Alabama)

GP-GS	FG-A Pct	3FG-A Pct	FT-A Pct	Reb	Avg	A	TO	Blk	Stl	Pts	Avg	
2022-23 Jr.	32-3	46-70 .657	2-5 .400	14-27	519	90	2.8	9	22	7	108	3.4
2022-23 AAC	18-3	31-46 .674	2-3 .667	9-21	429	61	3.4	4	8	13	5	73 4.1
2022-23 AAC-T	1-0	0-0	0-0	0-0	1	1	1.0	0	0	1	0	0 0.0

Anthony Anderson - G, 6-3, 190, #12 - Compton, California (Centennial HS)

GP-GS	FG-A Pct	3FG-A Pct	FT-A Pct	Reb	Avg	A	TO	Blk	Stl	Pts	Avg	
1996-97 Fr.	18-0	8-39 .205	4-18 .222	1-6	167	17	0.9	4	5	2	3	21 1.2
1997-98 So.	26-0	31-71 .437	12-30 .400	4-5	800	20	0.8	13	10	1	12	78 3.0
1998-99 Jr.	13-0	2-16 .125	1-8 .125	0-0		5	0.4	2	1	0	2	5 0.4
1999-00 Sr.	17-1	7-23 .304	3-13 .231	4-6	667	8	0.5	6	5	0	6	21 1.2
TOTALS	74-1	48-149 .322	20-69 .290	9-17	529	50	0.7	25	21	3	23	125 1.7
1996-97 WAC	11-0	6-26 .231	4-13 .308	1-5	200	10	0.9	2	4	2	3	17 1.5
1997-98 WAC	14-0	11-25 .440	5-11 .455	3-3	100	9	0.6	7	6	1	4	30 2.1
1998-99 WAC	3-0	0-1 .000	0-0	0-0	0.00	0	0.0	0	0	0	1	0 0.0
1999-00 WAC	5-1	2-7 .286	1-3 .333	0-0		3	0.6	1	1	0	0	5 1.0
CONF.	33-1	19-59 .322	10-27 .370	4-8	500	22	0.7	10	11	3	8	52 1.6
1999-00 NIT	1-0	0-3 .000	0-3 .000	1-2	500	0	0.0	1	0	0	2	1 1.0

Chuck Anderson - G, 6-5, 190, #31, #21 - North Platte, Nebraska (Converse HS / Nebraska)

GP	GS	FG-A Pct	3FG-A Pct	FT-A Pct	Reb	Avg	A	TO	Blk	Stl	Pts	Avg
1981-82 So.	22-9	21-63 .333		23-26	885	29	1.3	33	19	1	2	65 3.0
1982-83 Jr.	28-14	35-71 .493		34-47	723	55	2.0	17	27	0	14	104 3.7
1983-84 Sr.	33-0	29-59 .492		26-35	743	26	0.8	21	22	1	2	84 2.5
TOTALS	83-23	85-193 .440		83-108	769	110	1.3	71	68	2	18	253 3.0
1981-82 SWC	15-6	15-										



Sedrick Barefield (said-rick bear-field) - G, 6-2, 190, #2 - Corona, California (Centennial HS)

GP-GS	FG-A	Pct	3FG-A	Pct	FT-A	Pct	Reb	Avg	A	TO	Blk	Stl	Pts	Avg
2015-16 Fr.	5-0	0-4	0.000	0-2	0.000	0-1	0.000	4	0.8	2	1	0	0	0
2015-16 AAC	0-0													



Art Barnes - G, 6-0, 160, #44 - Dallas, Texas (Highland Park HS)

GP	FG-A	Pct	FT-A	Pct	Reb	Avg	Pts	Avg
1953-54 Jr.	22	98-234	41.9		65-87	74.7		267
1954-55 Sr.	26	104-254	40.9		89-103	86.4	65	2.5
TOTALS	48	202-488	41.4		154-190	81.1		558
1953-54 SWC	12							
1954-55 SWC	12							
CONF.	24							
1954-55 NCAA	2	10-35	28.6		9-10	9.00	11	5.5



Peter Bates - C, 6-8, 230, #30 - Del Mar, California (Torrey Pines HS)

GP-GS	FG-A	Pct	3FG-A	Pct	FT-A	Pct	Reb	Avg	A	TO	Blk	Stl	Pts	Avg
1992-93 Fr.	8-1	3-5	6.00	0-0	2-2	100	9	1.1	1	4	0	1	8	1.0
1993-94 So.	18-2	10-21	47.6	0-1	10-17	58.8	28	1.6	3	14	0	0	30	1.7
1994-95 Jr.	25-13	20-53	37.7	0-0	19-26	73.1	61	2.4	9	19	6	5	59	2.4
1995-96 Sr.	16-2	5-13	38.5	0-0	8-14	57.1	26	1.6	1	8	0	5	18	1.1
TOTALS	67-18	38-92	41.3	0-1	39-59	66.1	124	1.9	14	45	6	11	115	1.7
1992-93 SWC	2-0	0-0		0-0	0-0	0	0	0	0	0	0	0	0	0.0
1993-94 SWC	7-0	5-12	41.7	0-0	8-10	80.0	13	1.9	1	6	0	0	18	2.6
1994-95 SWC	12-2	4-12	33.3	0-0	6-7	85.7	13	1.1	2	8	0	0	14	1.2
1995-96 SWC	6-1	1-3	33.3	0-0	2-2	100	6	1.0	0	3	0	0	4	0.7
CONF.	27-3	10-27	37.0	0-0	16-19	84.2	32	1.2	3	17	0	0	36	1.3



Emmanuel Bandoumel - G, 6-4, 180, #5 - Quebec City, Quebec (de Brebeuf HS / Hill College [Texas])

GP-GS	FG-A	Pct	3FG-A	Pct	FT-A	Pct	Reb	Avg	A	TO	Blk	Stl	Pts	Avg
2019-20 So.	30-18	58-166	34.9	23-103	22.3	51-66	77.3	79	2.6	33	38	2	17	19.0
2020-21 Jr.	17-17	56-137	40.9	28-77	36.4	33-45	73.3	50	2.9	23	28	5	8	17.3
2021-22 Sr.	33-33	114-316	36.1	70-199	35.2	51-62	82.3	127	3.8	58	42	9	20	34.9
TOTALS	80-68	228-619	36.8	121-379	31.9	135-173	78.0	256	3.2	114	108	16	45	71.2
2019-20 AAC	18-14	39-108	36.1	16-73	21.9	33-40	82.5	47	2.6	14	21	1	13	12.7
2020-21 AAC	11-11	31-82	37.8	17-47	36.2	15-21	71.4	33	3.0	15	13	2	6	9.4
2021-22 AAC	17-17	61-164	37.2	40-107	37.4	28-36	77.8	69	4.1	30	23	7	10	19.0
CONF.	46-42	131-354	37.0	73-227	32.2	76-97	78.4	149	3.2	59	57	10	29	41.1
2019-20 AAC-T	Canceled													
2020-21 AAC-T	1-1	2-9	22.2	1-6	16.7	1-1	100	6	6.0	1	4	1	1	6
2021-22 AAC-T	2-2	9-23	39.1	4-14	28.6	2-2	100	8	4.0	5	1	0	1	24
CONF. TOUR.	3-3	11-32	34.4	5-20	25.0	3-3	100	14	4.7	6	5	1	2	30
2021-22 NIT	1-1	5-8	62.5	3-4	75.0	3-5	60.0	2	2.0	0	1	0	0	16
2021-22 NIT	2-2	3-21	14.3	1-13	7.7	5-5	100	10	5.0	6	2	0	1	12
POSTSEASON	3-3	8-29	27.6	4-17	23.5	8-10	80.0	12	4.0	6	3	0	1	28



Darren Baucham (bahk-uhm) - G, 6-2, 177, #13 - Waco, Texas (Waco HS)

GP-GS	FG-A	Pct	3FG-A	Pct	FT-A	Pct	Reb	Avg	A	TO	Blk	Stl	Pts	Avg
2006-07 Fr.	2-0	0-0	0.000	0-0	0-0	0.000	0	0.0	0	0	0	0	0	0.0
2006-07 CUSA	DNP													



Charles Beasley - F, 6-5, 185, #23 - Shreveport, Louisiana

GP-GS	FG-A	Pct	FT-A	Pct	Reb	Avg	A	TO	Pts	Avg	
1964-65 So.	27	133-276	48.2		79-100	79.0	83	3.1		345	
1965-66 Jr.	26	174-348	50.0		137-158	86.7	148	5.7		485	
1966-67 Sr.	25	160-332	48.2		54-64	84.4	118	4.7		374	
TOTALS	78	467-956	48.8		270-322	83.9	349	4.5		1204	
1964-65 NCAA	2	13-29	44.8		11-12	91.7	9	4.5		37	
1965-66 NCAA	2	7-25	28.0		11-14	78.6	12	6.0	10	25	
1966-67 NCAA	2-2	12-29	41.4		3-4	75.0	8	4.0	2	27	
POSTSEASON	6-2	32-83	38.6		25-30	83.3	29	4.8	10	2	89



Bob Begert - C/F, 6-6, 215, #11 - Canyon, Texas (Canyon HS)

GP-GS	FG-A	Pct	FT-A	Pct	Reb	Avg	A	TO	Pts	Avg	
1964-65 So.	26	102-220	46.4		85-122	69.7	167	6.4		289	
1965-66 Jr.	26	122-247	49.4		89-136	65.4	198	7.6		333	
1966-67 Sr.	25	124-242	51.2		82-99	82.8	174	7.0		330	
TOTALS	77	348-709	49.1		256-357	71.7	539	7.0		952	
1964-65 NCAA	2	6-10	60.0		12-20	60.0	14	7.0		24	
1965-66 NCAA	2	11-21	52.4		8-12	66.7	16	8.0	5	30	
1966-67 NCAA	2-2	10-21	47.6		7-7	100	24	12.0		27	
POSTSEASON	6-2	27-52	51.9		27-39	69.2	54	9.0	5	3	81



Demetric Bennett - G, 6-3, 190, #10 - Albany, Georgia (Monroe HS)

GP-GS	FG-A	Pct	3FG-A	Pct	FT-A	Pct	Reb	Avg	A	TO	Blk	Stl	Pts	Avg
2003-04 Fr.	29-2	20-69	29.0	9-43	20.9	3-7	42.9	33	1.1	23	23	1	13	52
2003-04 WAC	17-2	11-39	28.2	2-21	9.5	1-4	25.0	25	1.5	14	14	1	7	25



Joston Benton - G, 6-5, 175, #23 - Lewisville, Texas (Lewisville HS)

GP-GS	FG-A	Pct	3FG-A	Pct	FT-A	Pct	Reb	Avg	A	TO	Blk	Stl	Pts	Avg
2007-08 Fr.	1-0	0-0	0-0	0-0	0-0	0.0	0	0.0	0	0	0	0	0	0.0
2007-08 C-USA	0-0	0-0	0-0	0-0	0-0	0.0	0	0.0	0	0	0	0	0	0.0
2007-08 C-Tour.	0-0	0-0	0-0	0-0	0-0	0.0	0	0.0	0	0	0	0	0	0.0



Donnie Berg - F, 6-5, 200, #32 - Hurst, Texas (L. D. Bell HS)

GP	FG-A	Pct	FT-A	Pct	Reb	Avg	Pts	Avg
1967-68 So.	18	17-32	53.1		7-12	58.3	34	1.9
1968-69 Jr.	23	64-125	51.2		27-38	71.1	91	4.0
1969-70 Sr.	24	78-184	42.4		29-53	54.7	149	6.2
TOTALS	65	159-341	46.6		63-103	61.2	274	4.2
1967-68 SWC	Not available							
1968-69 SWC	14	45-86	52.3		20-30	66.7	61	4.4
1969-70 SWC	14	53-121	43.8		21-38	55.3	98	7.0



Brian Bernardi - G, 6-2, 180, #22 - New York, New York (Xaverian HS)

GP-GS	FG-A	Pct	3FG-A	Pct	FT-A	Pct	Reb	Avg	A	TO	Blk	Stl	Pts	Avg
2012-13 Fr.	31-0	34-80	42.5	23-55	41.8	19-26	73.1	31	1.0	8	21	0	5	11.0
2012-13 C-USA	15-0	16-41	39.0	9-24	37.5	6-10	60.0	15	1.0	5	9	0	1	4.7
2012-13 C-Tour.	1-0	2-5	40.0	1-3	33.3	3-4	75.0	3	3.0	0	3	0	2	8



Keith Beverly - G, 6-0, 175, #10, #20 - Charleston, West Virginia (Stonewall Jackson HS)

GP-GS	FG-A	Pct	3FG-A	Pct	FT-A	Pct	Reb	Avg	A	TO	Blk	Stl	Pts	Avg
1978-79 Fr.	24-3	34-103	33.0		12-23	52.2	18	0.8	11	26	2		80	3.3
1979-80 So.	8-3	11-18	.611		7-9	77.8	4	0.5	2	4	0		29	3.6
1980-81 Jr.	26-1	29-71	40.8		3-6	50.0	28	1.1	9	18	2		61	2.3
1981-82 Sr.	12-0	4-11	36.4		2-3	66.7	7	0.6	5	3	0		10	0.8
TOTALS	70-7	78-203	38.4		24-41	58.5	57	0.8	27	51	4	0	180	2.6
1978-79 SWC	14-3	22-75	29.3		10-19	52.6	13	0.9	5	16	0	9	56	3.7
1979-80 SWC	5-0	5-8	62.5		3-5	60.0	3	0.6	0	1	0	1	13	2.6
1980-81 SWC	15-0	15-37	40.5		3-6	50.0	12	0.8	4	7	0	3	43	2.7
1981-82 SWC	6-0	0-1	0.000		2-3									

**John Briggs - F/C, 6-7, 210, #32 - Dallas, Texas (Highland Park HS)**

GP	GS	FG-A	Pct	FT-A	Pct	Reb	Avg	A	TO	Blk	Stl	Pts	Avg
1980-81 Fr.	16-1	11-29	.379	7-11	.636	11	0.7	4	10	1	2	29	1.8
1981-82 So.	27-2	69-141	.489	78-104	.750	96	3.6	18	38	3	5	216	8.0
1983-84 Jr.	21-1	18-29	.621	19-25	.760	31	1.5	4	4	2	3	55	2.6
1984-85 Sr.	12-0	8-14	.571	8-9	.889	8	0.7	2	1	1	1	24	2.0
TOTALS	76-4	106-213	.498	112-149	.752	146	1.9	28	53	7	11	324	4.3
1980-81 SWC	9-1	6-17	.353	5-6	.833	3	0.3	2	7	1	2	17	1.9
1981-82 SWC	16-2	30-59	.508	29-39	.744	40	2.5	5	18	0	1	89	5.2
1983-84 SWC	7-0	4-8	.500	5-10	.500	9	1.3	0	0	0	0	13	1.9
1984-85 SWC	1-0	0-0	.000	1-2	.500	0	0.0	0	0	0	0	1	1.0
CONF.	33-3	40-84	.476	40-57	.702	52	1.6	7	25	1	3	120	3.6
1983-84 NCAA	1-0	0-0	.000	0-0	1.000	0	0.0	0	0	0	0	0	0.0
1984-85 NCAA	1-0	0-0	.000	0-0	1.000	0	0.0	0	1	0	0	0	0.0
POSTSEASON	2-0	0-0	.000	0-0	2.000	0	0.0	0	1	0	0	0	0.0

**Jim Brockman - G, 6-1, 180, #30 - Lee's Summit, Missouri (Lee's Summit HS)**

GP	GS	FG-A	Pct	FT-A	Pct	Reb	Avg	A	TO	Blk	Stl	Pts	Avg
1961-62 So.	25	36-92	.391	22-27	.815	34	1.4					94	3.8
1962-63 Jr.	24	51-137	.372	19-25	.760	32	1.3					121	5.0
1963-64 Sr.	24	126-319	.395	66-83	.795	56	2.3					318	13.3
TOTALS	73	213-548	.389	107-135	.793	122	1.7					533	7.3

**Copley Broer - F, 6-7, 220, #45 - Memphis, Tennessee (University HS)**

GP	GS	FG-A	Pct	3FG-A	Pct	FT-A	Pct	Reb	Avg	A	TO	Blk	Stl	Pts	Avg
1997-98 So.	14-0	3-7	.429	0-0	.000	1-2	.500	16	1.1	1	5	2	0	7	0.5
1998-99 Jr.	12-0	6-12	.500	0-0	.000	1-5	.200	21	1.8	3	2	1	2	13	1.1
1999-00 Sr.	6-0	0-1	.000	0-0	.000	2-4	.500	4	0.7	0	1	0	1	2	0.3
TOTALS	32-0	9-20	.450	0-0	.000	4-11	.364	41	1.3	4	8	3	3	22	0.7
1997-98 WAC	5-0	2-4	.500	0-0	.000	1-2	.500	5	1.0	0	2	1	0	5	1.0
1998-99 WAC	3-0	1-2	.500	0-0	.000	0-1	.000	5	1.7	1	0	0	1	2	0.7
1999-00 WAC	2-0	0-0	.000	0-0	.000	0-0	0.000	0	0.0	0	0	0	0	0	0.0
CONF.	10-0	3-6	.500	0-0	.000	1-3	.333	10	1.0	1	2	1	1	7	0.7
1999-00 NIT	1-0	0-0	.000	0-0	.000	2-4	.500	2	2.0	0	0	0	0	2	2.0

**Albert Brown - F, 6-3, 185, #20 - Dallas, Texas (Crozier Tech)**

GP	GS	FG-A	Pct	FT-A	Pct	Reb	Avg	A	TO	Blk	Stl	Pts	Avg
1956-57	17	2-14	.143	8-11	.727	14	0.8					12	0.7
1957-58	25	30-78	.385	14-24	.583	67	2.7					74	3.0
TOTALS	42	32-92	.348	22-35	.629	81	1.9					86	2.0

**Kwame Brown - C, 6-8, 220, #3 - Houston, Texas (Jones HS)**

GP	GS	FG-A	Pct	3FG-A	Pct	FT-A	Pct	Reb	Avg	A	TO	Blk	Stl	Pts	Avg
1993-94 Jr.	24-7	25-38	.658	0-0	.000	5-17	.294	48	2.0	4	22	10	6	55	2.3
1994-95 Sr.	24-10	31-62	.500	0-1	.000	5-38	.132	88	3.7	6	18	23	7	67	2.8
TOTALS	48-17	56-100	.560	0-1	.000	10-55	.182	136	2.8	10	40	33	13	122	2.5
1993-94 SWC	11-1	12-17	.706	0-0	.000	3-7	.429	12	1.1	1	9	5	4	27	2.5
1994-95 SWC	12-8	20-33	.606	0-0	.000	3-24	.125	53	4.4	5	6	13	2	43	3.6
CONF.	23-9	32-50	.640	0-0	.000	6-31	.194	65	2.8	6	15	18	6	70	3.0

**Sterling Brown - G, 6-6, 230, #3 - Maywood, Illinois (Proviso East HS)**

GP	GS	FG-A	Pct	3FG-A	Pct	FT-A	Pct	Reb	Avg	A	TO	Blk	Stl	Pts	Avg
2013-14 Fr.	37-26	60-128	.469	17-47	.362	24-42	.571	139	3.8	40	43	11	27	161	4.4
2014-15 So.	34-17	64-122	.525	20-45	.444	29-37	.784	155	4.6	70	31	8	29	177	5.2
2015-16 Jr.	30-29	109-181	.602	30-56	.536	54-63	.857	132	4.4	79	67	13	33	302	10.1
2016-17 Sr.	35-34	161-351	.459	61-136	.449	87-110	.791	227	6.5	105	68	19	50	470	13.4
TOTALS	136-106	394-782	.504	128-284	.451	194-252	.770	653	4.8	294	209	51	139	1110	8.2
2013-14 AAC	18-18	32-72	.444	9-24	.375	17-30	.567	73	4.1	24	26	6	17	90	5.0
2014-15 AAC	18-13	42-76	.553	17-33	.515	22-27	.815	72	4.0	43	18	4	18	123	6.8
2015-16 AAC	18-17	69-123	.561	21-43	.488	34-41	.829	68	3.8	52	46	9	21	193	10.7
2016-17 AAC	18-18	91-202	.450	34-84	.405	41-47	.872	127	7.1	57	34	10	29	257	14.3
CONF.	72-66	234-473	.495	81-184	.440	114-145	.786	340	4.7	176	124	29	85	663	9.2
2013-14 C-Tour.	1-1	3-6	.500	1-4	.250	0-0	.000	2	2.0	1	0	0	1	7	7.0
2014-15 C-Tour.	3-2	6-11	.545	2-2	1.000	2-2	1.000	28	9.3	6	3	2	2	16	5.3
2016-17 C-Tour.	3-3	17-28	.607	7-12	.583	15-18	.833	10	3.3	8	6	1	3	56	18.7
CONF. TOUR.	7-6	26-45	.578	10-18	.556	17-20	.850	40	5.7	15	9	4	6	79	11.3
2013-14 NIT	5-5	11-23	.478	2-10	.200	0-0	.000	23	4.6	8	4	2	5	24	4.8
2014-15 NCAA	1-1	1-3	.333	0-2	.000	0-0	.000	3	3.0	3	0	1	2	2	2.0
2016-17 NCAA	1-1	7-12	.583	3-4	.750	0-1	.000	6	6.0	2	2	0	2	17	17.0
POSTSEASON	7-7	19-38	.500	5-16	.313	0-1	.000	32	4.6	13	6	3	9	43	6.1

**Scott Broyles - C, 6-7, 200, #31 - Dallas, Texas (Woodrow Wilson HS)**

GP	GS	FG-A	Pct	FT-A	Pct	Reb	Avg	A	TO	Blk	Stl	Pts	Avg		
1969-70 Jr.	5	1-2	.500	0-3	.000	1	0.2					2	0.4		
1970-71 Sr.	6	5-12	.417	3-4	.750	9	1.5					13	2.2		
TOTALS	11	6-14	.429	3-7	.429	10	0.9					15	1.4		
1969-70 SWC	3	1-2	.500	0-2	.000	0	0.0					2	0.7		
1970-71 SWC	0														
CONF.	3	1-2	.500	0-2	.000	0	0.0					2	0.7		

**Jake Brudish (broo-dish) - G, 6-2, 180, #24 - Annapolis, Maryland (St. Mary's HS / Rochester)**

GP	GS	FG-A	Pct	3FG-A	Pct	FT-A	Pct	Reb	Avg	A	TO	Blk	Stl	Pts	Avg
2015-16 So.	3-0	1-1	1.000	1-1	1.000	0-0	0.000	1	0.0	1	0	0	0	3	1.0
2015-16 AAC	3-0	1-1	1.000	1-1	1.000	0-0	0.000	1	0.0	1	0	0	0	3	1.0

**Richard Bryant - G/F, #22**

GP	GS	FG-A	Pct	FT-FTA	Pct	Pts	Avg	
1953-54 Sr.	22	49-143	.343	84-105	.800		182	8.3

**Gary Buckland - F, 6-8, 185, #35 - Dover, Delaware (Dover HS)**

GP	GS	FG-A	Pct	FT-FTA	Pct	Reb	Avg	A	TO	Blk	Stl	Pts	Avg		
1978-79 Fr.*	2-0	0-3	.000	0-0	0.000	0	0.0	0	0	0	0	0	0.0		
1979-80 Fr.	8-0	7-19	.368	2-2	1.000	10	1.2	2	2	0	1	16	2.0		
TOTALS	10-0	7-22	.318	2-2	1.000	10	1.0	2	2	0	1	16	1.6		
1978-79 SWC	DNP														
1979-80 SWC	3-0	0-6	.000	0-0	0.000	3	1.0	1	0	0	0	0	0.0		

**Bob Buddendorf - G, 6-1, 165, #44 - Houston, Texas**

GP	GS	FG-A	Pct	FT-A	Pct	Reb	Avg	A	TO	Blk	Stl	Pts	Avg
1956-57 So.	7	2-4	.500	4-8	.500	4	0.6					8	1.1
1956-57 NCAA	1	0-0	.000	0-0	0.000	0	0.0					0	0.0

**Frank Bumstead - G, 6-2, 165, #22 - Dallas, Texas (Hillcrest HS)**

GP	GS	FG-A	Pct	FT-A	Pct	Reb	Avg	A	TO	Blk	Stl	Pts	Avg
1961-62 So.	25	30-92	.326	18-29	.621	40	1.6					78	3.1
1962-63 Jr.	21	28-83	.313	15-22	.682	36	1.7					67	3.2
1963-64 Sr.	23	25-67	.373	25-32	.781	32	1.4					75	3.3
TOTALS	69	81-242	.335	58-83	.699	108	1.6					220	3.2

**Cal Butler - F, 6-3, 200, #20 - Miami, Florida (Palmetto HS)**

GP	GS	FG-A	Pct	3FG-A	Pct	FT-A	Pct	Reb	Avg	A	TO	Blk	Stl	Pts	Avg
1989-90 Fr.	5-0	1-4	.250	0-0	.000	2-									

Ethan Chargois (shag-wah) - F, 6-9, 235, #5, #25 - Tulsa, Oklahoma (Union HS)

GP	GS	FG-A	Pct	3FG-A	Pct	FT-A	Pct	Reb	Avg	A	TO	Blk	Stl	Pts	Avg	
2017-18	Fr.	31-24	101-218	463	35-105	333	44-77	571	135	4.4	33	41	21	25	281	9.1
2018-19	So.	32-31	133-306	435	45-129	349	86-123	699	198	6.2	61	63	23	28	397	12.4
2019-20	Jr.	28-14	68-183	372	21-83	253	39-59	661	106	3.8	45	41	19	17	196	7.0
2020-21	Sr.	17-17	51-137	372	19-60	317	29-44	659	92	5.4	43	36	7	15	150	8.8
TOTALS		108-86	353-844	418	120-377	318	198-303	653	531	4.9	182	181	70	85	1024	9.5
2017-18	AAC	16-11	37-97	381	12-51	235	14-34	412	56	3.5	15	19	8	18	100	6.3
2018-19	AAC	18-17	68-170	400	24-69	348	55-73	753	109	6.1	36	35	12	14	215	11.9
2019-20	AAC	18-5	39-97	402	10-47	213	24-34	706	52	2.9	25	21	10	6	112	6.2
2020-21	AAC	11-11	29-85	341	11-40	275	12-21	571	48	4.4	26	22	4	8	71	7.4
CONF.		63-44	173-449	385	57-207	275	105-162	648	265	4.2	102	97	34	46	508	8.1
2017-18	AAC-T	2-0	4-12	333	1-6	167	0-0	6	3.0	0	3	1	0	9	4.5	
2018-19	AAC-T	2-2	8-14	571	2-7	286	3-8	375	8	4.0	5	4	1	3	21	10.5
2019-20	AAC-T		Canceled													
2020-21	AAC-T	1-1	3-9	333	1-4	250	0-2	0.000	12	12.0	1	6	0	7	7.0	
CONF. TOUR.		5-3	15-35	429	4-17	335	3-10	300	26	5.2	6	13	2	3	37	7.4
2020-21	NIT	1-1	2-6	333	0-1	0.000	0-0	4	4.0	3	2	2	1	4	4.0	

Tristan Clark - F, 6-10, 245, #25 - San Antonio, Texas (Wagner HS / Baylor)

GP	GS	FG-A	Pct	3FG-A	Pct	FT-A	Pct	Reb	Avg	A	TO	Blk	Stl	Pts	Avg
2021-22	Sr.	29-1	50-72	694	0-0	23-32	719	90	3.1	16	18	22	7	123	4.2
2021-22	AAC	14-1	15-22	682	0-0	10-13	769	35	2.5	5	10	11	3	40	2.9
2021-22	AAC-T	2-0	1-2	500	0-0	0-0	6	3.0	0	0	2	0	2	2	1.0
2021-22	NIT	2-0	2-3	667	0-0	2-2	1.00	3	1.5	2	1	1	1	6	3.0

Bob Clayton - C/F, 6-5, 200, #29 - New Albany, Indiana

GP	GS	FG-A	Pct	FT-A	Pct	Reb	Avg	Pts	Avg
1953-54	Jr.	22	37-115	322	19-31	613		93	4.2
1954-55	Sr.		6-21	286	12-15	800	23	24	
TOTALS			43-136	316	31-46	674		117	
1954-55	NCAA	1	0-2	0.000	0-0	3	3.0	0	0.0

Rodney Clinkscapes - G, 6-1, 190, #10 - Zion, Illinois (Zion-Benton HS / Dodge City CC [Kansas])

GP	GS	FG-A	Pct	3FG-A	Pct	FT-A	Pct	Reb	Avg	A	TO	Blk	Stl	Pts	Avg	
2009-10	So.	28-8	28-70	400	21-52	404	4-5	800	13	0.5	11	16	0	7	81	2.9
2010-11	Jr.	34-5	54-126	429	35-89	393	20-25	800	32	0.9	38	30	0	14	163	4.8
2011-12	Sr.	27-5	36-86	419	25-67	373	18-20	900	35	1.3	17	13	2	8	115	4.3
TOTALS		89-18	118-282	418	81-208	389	42-50	840	80	0.9	66	59	2	29	359	4.0
2009-10	CUSA	12-7	17-56	304	13-39	333	7-8	875	15	1.3	13	11	1	9	54	4.5
2010-11	CUSA	15-0	10-32	313	6-20	300	5-6	833	9	0.6	9	11	0	6	31	2.1
2011-12	CUSA	15-4	18-47	383	12-36	333	8-8	1.00	19	1.3	10	7	1	5	36	3.7
CONF.		42-11	45-135	333	31-95	326	20-22	909	43	1.0	32	29	2	20	141	3.4
2009-10	C-Tour.	1-1	3-4	750	3-3	100	0-0	0	0.0	1	0	0	0	2	9.0	
2010-11	C-Tour.	1-0	1-1	100	1-1	100	1-2	500	0	0.0	1	0	0	0	4.0	
2011-12	C-Tour.	1-1	6-12	500	2-5	400	3-4	750	3	3.0	0	2	1	2	17	17.0
CONF. TOUR.		3-2	10-17	588	6-9	667	4-6	667	3	1.0	2	3	1	4	30	10.0
2010-11	CIT	4-0	0-4	0.000	0-3	000	0-0	1	0.3	2	2	0	0	0	0.0	

John Colborne - C, 6-9, 225, #34 - San Diego, California (Poway HS)

GP	GS	FG-A	Pct	3FG-A	Pct	FT-A	Pct	Reb	Avg	A	TO	Blk	Stl	Pts	Avg	
1985-86	Fr.	23-7	41-73	562	18-27	667	67	29	8	2.3	3	0	0	100	4.3	
1986-87	So.	29-10	64-109	587	0-0	38-60	633	132	4.6	47	29	2	12	166	5.7	
1987-88	Jr.*	2-0	2-2	100	0-0	2-2	100	2	1.0	2	0	0	0	4	6.0	
1988-89	Jr.	29-29	99-173	572	1-2	500	83-102	814	177	6.1	27	51	4	8	282	9.7
1989-90	Sr.	27-26	176-356	494	11-36	306	129-165	782	196	7.3	45	70	6	16	492	18.2
TOTALS		110-72	382-713	536	12-38	316	270-356	758	574	5.2	129	173	15	40	1046	9.5
1985-86	SWC	11-0	12-25	480	12-15	800	25	2.3	2	3	3	2	5	36	3.3	
1986-87	SWC	16-0	32-54	593	0-0	16-33	485	80	5.0	24	2	5	8	50	5.0	
1987-88	SWC	0-0														
1988-89	SWC	16-16	58-95	611	1-1	100	52-59	881	98	6.1	14	33	0	5	169	10.6
1989-90	SWC	16-16	99-199	497	7-16	438	76-101	752	109	6.8	25	42	1	11	281	17.6
CONF.		59-32	201-373	539	8-17	471	156-208	750	312	5.3	65			566	9.6	
1985-86	NIT	1-	4-6	667	0-0	6	6.0	0	1	0	1	0	1	8	8.0	
1987-88	NCAA	0-0														
POSTSEASON		1-	4-6	667	0-0	6	6.0	0	1	0	1	0	1	8	8.0	

* Medical Redshirt

Kerry Compton - G, 5-11, 165, #40 - Raytown, Missouri (Raytown HS)

GP	GS	FG-A	Pct	FT-A	Pct	Reb	Avg	Pts	Avg
1963-64	So.	0						0	

Alan Cozart - F/G, 6-6, 220, #43 - Little Rock, Arkansas (McClellan HS)

GP	GS	FG-A	Pct	FT-A	Pct	Reb	Avg	A	TO	Blk	Stl	Pts	Avg	
1984-85	Fr.	9-0	2-3	667	2-2	100	6	0.7	3	2	0	1	6	0.7
1984-85	SWC	2-0	0-0		0-0	1	0.5	1	0	0	0	0	0	0.0
1984-85	NCAA	1-0	0-0		0-0	0	0.0	0	0	0	0	0	0	0.0

Carter Creech - G, 6-2, 170, #23, #33 - Troy, Missouri (Troy HS)

GP	GS	FG-A	Pct	FT-A	Pct	Reb	Avg	Pts	Avg	
1957-58	So.		5-15	333	2-3	667	9	12		
1958-59	Jr.	24	48-132	364	36-46	783	76	3.2	132	5.5
1959-60	Sr.	23	53-136	390	22-27	815	67	2.9	128	5.6
TOTALS			106-283	375	60-76	789	152	272		

Jeff Cummings - F, 6-9, 200, #42 - Metairie, Louisiana (Rummel HS)

GP	GS	FG-A	Pct	FT-A	Pct	Reb	Avg	A	TO	Blk	Stl	Pts	Avg
1972-73	Fr.	3	3-10	300	0-0	12	4.0	1				6	2.0
1973-74	So.	24	72-176	409	15-26	577	120	5.0	17			159	6.63
TOTALS		27	75-186	403	15-26	577	132	4.9	18			165	6.1
1972-73	SWC	1	0-0		0-0	0	0.0	0				0	0.0
1973-74	SWC	11	27-70	386	9-16	563	44	4.0	4			63	5.7
CONF.		12	27-70	386	9-16	563	44	3.7	19			63	5.3
1973-74	CCA	1	0-0		0-0	0	0.0	0				0	0.0

Cannen Cunningham - C/F, 6-10, 225, #15 - Arlington, Texas (Lamar HS)

GP	GS	FG-A	Pct	3FG-A	Pct	FT-A	Pct	Reb	Avg	A	TO	Blk	Stl	Pts	Avg
2011-12	Fr.	31-3													

Larry Detzell - G, 6-2, 175 - Dallas, Texas (Highland Park HS)

GP	FG-A	Pct	3FG-A	Pct	FT-A	Pct	Reb	Avg	A	TO	Blk	Stl	Pts	Avg
1969-70 So.	20	40-105	381		14-20	700	32	1.6					94	4.7
1970-71 Jr.	25	150-333	450		115-140	821	114	4.6					445	16.6
1971-72 Sr.	27	116-271	428		100-118	847	80	3.0	61				332	12.3
TOTALS	72	306-709	432		229-278	824	226	3.1					841	11.7
1969-70 SWC	9	26-58	448		3-5	600	18	2.0					55	6.1
1970-71 SWC	14	88-190	463		74-86	860	57	4.1					250	17.9
1971-72 SWC	14	70-148	473		66-75	880	43	3.1	43				206	14.7
CONF.	37	184-396	465		143-166	861	118	3.2					511	13.8

Michael Dement - G, 6-0, 175, #20 - Plano, Texas (Plano West HS)

GP-GS	FG-A	Pct	3FG-A	Pct	FT-A	Pct	Reb	Avg	A	TO	Blk	Stl	Pts	Avg
2001-02 Fr.	7-0	1-3	333		3-4	750	3	0.4	0	1	0	1	5	0.7
2002-03 So.	5-0	1-3	333		0-0	0	0	0.0	1	1	0	0	3	0.6
2003-04 Jr.	6-0	0-3	000		0-0	0	0	0.0	0	0	0	0	0	0.0
2004-05 Sr.	9-1	0-7	000		0-2	000	0	0.0	0	1	0	2	0	0.0
TOTALS	27-1	2-16	125		1-12	083	3	0.1	1	3	0	3	8	0.3
2001-02 WAC	3-0	0-0	0		3-4	750	2	0.7	0	0	1	3	1.0	
2002-03 WAC	2-0	0-1	000		0-0	0	0	0.0	0	0	0	0	0	0.0
2003-04 WAC	4-0	0-3	000		0-1	000	0	0.0	0	0	0	0	0	0.0
2004-05 WAC	4-1	0-1	000		0-0	0	0	0.0	0	1	0	0	0	0.0
CONF.	13-1	0-5	000		0-3	750	2	0.2	0	0	0	2	3	0.2

Papa Dia (dee-uh) - F, 6-9, 235, #42 - St. Louis, Senegal (SEEDS Academy/South Kent (Conn.))

GP-GS	FG-A	Pct	3FG-A	Pct	FT-A	Pct	Reb	Avg	A	TO	Blk	Stl	Pts	Avg		
2007-08 Fr.	28-22	102-236	432		0-1	000	67-111	604	183	6.5	17	68	19	28	271	9.7
2008-09 So.	30-11	61-139	439		0-0	0	23-41	561	127	4.2	13	40	8	15	145	4.8
2009-10 Jr.	31-31	143-263	544		0-0	0	96-120	800	266	8.6	40	88	25	382	12.3	
2010-11 Sr.	35-34	243-421	577		13-30	433	140-186	753	335	9.6	63	125	78	23	639	18.3
TOTALS	124-98	549-1059	518		13-31	419	326-458	712	911	7.3	133	321	143	91	1437	11.6
2007-08 CUSA	14-9	57-135	422		0-1	000	38-58	655	90	6.4	11	37	7	15	152	10.9
2008-09 CUSA	16-3	28-63	413		0-0	0	7-10	700	56	3.5	4	15	4	7	59	3.7
2009-10 CUSA	16-16	81-154	526		0-0	0	60-74	811	145	9.1	24	48	23	16	222	13.9
2010-11 CUSA	16-16	124-222	559		7-16	438	65-85	765	153	9.6	34	59	46	13	320	20.0
CONF.	62-44	288-574	502		7-17	412	170-227	749	444	7.2	73	159	80	51	753	12.1
2007-08 C-Tour.	1-1	0-2	000		0-0	0	1	1.0	0	1	0	1	0	0.0		
2008-09 C-Tour.	1-1	4-6	667		0-0	0	0-2	000	2	2.0	0	4	0	0	8	8.0
2009-10 C-Tour.	1-1	3-4	750		0-0	0	1-2	500	5	5.0	1	4	0	0	7	7.0
2010-11 C-Tour.	1-1	8-16	500		0-0	0	6-11	545	15	15.0	0	5	1	1	22	22.0
CONF. TOUR.	4-4	15-28	536		0-0	0	7-15	467	23	5.8	1	14	1	2	37	9.3
2010-11 CIT	4-3	25-44	568		0-1	000	12-20	600	49	12.3	4	14	10	1	62	15.5

Jordan Dickerson - C, 7-0, 240, #30 - Brooklyn, New York (IMG Academy [Florida]/Abraham Lincoln HS)

GP-GS	FG-A	Pct	3FG-A	Pct	FT-A	Pct	Reb	Avg	A	TO	Blk	Stl	Pts	Avg		
2012-13 Fr.	26-0	4-11	364		0-0	0	5-7	714	23	0.9	3	5	9	0	13	0.5
2012-13 C-USA	14-0	3-6	500		0-0	0	2-3	667	9	0.6	2	1	5	0	8	0.6
2012-13 C-Tour.	1-0	0-0	0		0-0	0	2	2.0	0	0	0	0	0	0	0.0	

Bobby Dimson - F, 6-6, 220, #32 - Norman, Oklahoma (Norman HS)

GP-GS	FG-A	Pct	3FG-A	Pct	FT-A	Pct	Reb	Avg	A	TO	Blk	Stl	Pts	Avg		
1994-95 Fr.	24-0	8-31	258		0-2	000	4-17	235	22	0.9	6	6	5	3	20	0.8
1995-96 So.	28-22	79-149	530		1-3	333	30-63	476	123	4.4	25	36	18	18	189	6.8
1996-97 Jr.	27-15	72-152	474		1-2	500	32-56	571	113	4.2	14	22	16	22	177	6.6
1997-98 Sr.	28-27	107-222	482		1-2	500	58-101	574	173	6.2	16	33	30	40	273	9.8
TOTALS	107-64	266-554	480		3-9	333	124-237	523	431	4.0	61	97	69	83	659	6.2
1994-95 SWC	12-0	3-17	176		0-1	000	2-7	286	18	1.5	2	4	3	1	8	0.7
1995-96 SWC	14-9	40-82	488		1-1	100	17-33	515	75	5.4	11	18	8	9	98	7.0
1996-97 WAC	16-9	43-100	430		1-2	500	21-34	618	67	4.2	9	17	8	13	108	6.8
1997-98 WAC	14-13	50-110	455		1-2	500	31-53	585	88	6.3	10	16	12	24	132	9.4
CONF.	56-31	136-309	440		3-6	500	71-127	559	248	4.4	32	55	31	47	346	6.2

Nat Dixon - G, 6-4, 180, #5 - Panama City, Florida (Mosley HS/Boston College/East Mississippi Community College/Chattanooga)

GP-GS	FG-A	Pct	3FG-A	Pct	FT-A	Pct	Reb	Avg	A	TO	Blk	Stl	Pts	Avg		
2018-19 Sr.	31-13	50-141	355		31-95	326	24-32	750	59	1.9	48	24	1	20	155	5.0
2018-19 AAC	17-5	20-76	263		13-51	255	17-20	850	37	2.2	26	11	1	8	70	4.1
2018-19 C-Tour.	2-0	2-3	667		1-1	100	1-1	100	0	0.0	1	1	0	0	6	3.0

Terry Domino - C, 6-11, 195, #45 - Ellsworth, South Dakota (Ellsworth HS)

GP-GS	FG-A	Pct	FT-A	Pct	Reb	Avg	A	TO	Blk	Stl	Pts	Avg		
1979-80 Fr.	7-0	3-9	333		0-2	000	4	0.6	1	2	18	0	6	0.9
1979-80 SWC	2-0	1-2	500		0-1	000	4	2.0	0	0	2	0	2	1.0

Troy Dorner - G, 6-2, 195, #10 - Springfield, Illinois (Springfield HS/Lincoln Land CC)

GP-GS	FG-A	Pct	3FG-A	Pct	FT-A	Pct	Reb	Avg	A	TO	Blk	Stl	Pts	Avg		
1991-92 So.	28-24	61-155	394		6-25	240	38-51	745	62	2.2	71	53	1	30	166	5.9
1992-93 Jr.	28-1	13-41	317		6-17	353	12-16	750	24	0.9	42	35	0	13	44	1.6
1993-94 Sr.	27-26	97-229	424		39-82	476	70-85	824	104	3.9	66	69	2	30	303	11.2
TOTALS	83-51	171-425	402		51-124	411	120-152	789	190	2.3	179	157	3	73	513	6.2
1991-92 SWC	14-13	21-74	284		5-19	263	11-16	688	30	2.1	41	25	1	15	58	4.1
1992-93 SWC	14-0	2-10	200		0-4	000	2-4	500	6	0.4	8	12	0	3	6	0.4
1993-94 SWC	14-13	53-133	398		27-54	500	42-48	875	61	4.4	30	36	0	14	175	12.5
CONF.	42-26	76-217	350		32-77	416	55-68	809	97	2.3	79	73	1	32	239	5.7
1992-93 NCAA	1-0	1-3	333		0-1	000	0-0	0	1.0	3	0	0	1	2	2.0	

William Douglas - G, 6-5, 193, #3, #14 - Memphis, Tennessee (Christian Brothers)

GP-GS	FG-A	Pct	3FG-A	Pct	FT-A	Pct	Reb	Avg	A	TO	Blk	Stl	Pts	Avg		
2017-18 Fr.	33-1	18-73	247		12-39	308	18-24	750	63	1.9	31	33	3	21	66	2.0
2018-19 So.	25-0	4-26	154		3-20	150	8-10	800	17	0.7	9	9	1	8	19	0.8
2019-20 Jr.	3-0	1-3	333		0-2	000	0	0.0	1	0.3	1	1	0	1	2	0.7
2020-21 Sr.	11-0															

Chad Elsey - G, 6-7, 205, #30 - Flower Mound, Texas (Marcus HS)

GP-GS	FG-A	Pct	3FG-A	Pct	FT-A	Pct	Reb	Avg	A	TO	Blk	Stl	Pts	Avg	
1997-98 Fr.	28-10	79-201	393	42-122	344	29-51	569	92	3.3	48	40	5	24	229	8.2
1998-99 So.	30-30	148-341	434	53-170	312	54-72	750	97	3.2	64	48	8	42	403	13.4
TOTALS	58-40	227-542	419	95-292	325	83-123	675	189	3.3	112	88	13	66	632	10.9
1997-98 WAC	14-5	38-97	392	21-64	328	3-8	375	43	3.1	17	19	3	9	100	7.1
1998-99 WAC	14-14	61-160	381	26-83	313	26-36	722	40	2.9	32	17	5	18	174	12.4
CONF.	28-19	99-257	385	47-147	320	29-44	659	83	3.0	49	36	8	27	274	9.8

Ben Emelogu II - G, 6-5, 215, #21 - Grand Prairie, Texas (South Grand Prairie HS/Virginia Tech)

GP-GS	FG-A	Pct	3FG-A	Pct	FT-A	Pct	Reb	Avg	A	TO	Blk	Stl	Pts	Avg	
2014-15 So.	34-4	31-112	277	16-60	267	16-22	727	62	1.8	34	29	7	20	94	2.8
2015-16 Redshirt															
2016-17 Jr.	35-3	55-165	333	26-89	292	14-26	538	94	2.7	64	38	3	26	150	4.3
2017-18 Sr.	33-33	123-266	462	63-134	470	43-60	717	180	5.5	56	51	5	43	352	10.7
TOTALS	102-40	209-543	385	105-283	371	73-108	676	336	3.3	154	118	15	89	596	5.8
2016-17 AAC	18-0	19-58	328	9-33	273	3-7	429	29	1.6	18	17	2	11	50	2.8
2016-17 AAC	18-1	28-77	364	17-45	378	7-13	538	51	2.8	32	14	1	15	80	4.4
2017-18 AAC	18-18	63-153	412	23-66	348	20-27	741	96	5.3	30	29	4	26	169	9.4
CONF.	54-19	110-288	382	49-144	340	30-47	638	176	3.3	80	60	7	52	299	5.5
2014-15 AAC-T	3-0	2-7	286	1-2	500	2-2	100	8	2.7	0	1	0	1	7	2.3
2016-17 AAC-T	3-0	4-11	364	3-7	429	0-0	10	3.3	6	5	1	0	11	37	3.7
2017-18 AAC-T	2-2	10-21	476	5-12	417	9-10	900	15	7.5	3	5	0	5	34	17.0
CONF. TOUR.	8-2	16-39	410	9-21	429	11-12	917	33	4.1	9	11	1	6	52	6.5
2014-15 NCAA	1-0	0-1	000	0-1	000	1-2	500	2	2.0	3	0	0	0	1	1.0
2016-17 NCAA	1-0	0-4	000	0-3	000	0-0	0	0.0	0	0	0	0	1	0	0.0
POSTSEASON	2-0	0-5	000	0-4	000	1-2	500	2	1.0	3	0	0	1	1	0.5

Greg Emrick - C, 6-8, 225, #13 - Point Pleasant, West Virginia (Point Pleasant HS)

GP	FG-A	Pct	FT-A	Pct	Reb	Avg	Pts	Avg
1966-67 So.	2	0-0	0-0	0-0	1	0.5	0	0.0

John Engelmann - C, 6-8, 200, #35 - Hiwatha, Kansas (Hiwatha HS)

GP	FG-A	Pct	FT-A	Pct	Reb	Pts
1957-58 So.	2	10-200	0-4	0.000	5	4

Brian Epps (ehpps) - G/F, 6-5, 225, #34 - Milwaukee, Wisconsin (Franklin HS/Georgia Perimeter JC)

GP-GS	FG-A	Pct	3FG-A	Pct	FT-A	Pct	Reb	Avg	A	TO	Blk	Stl	Pts	Avg	
2005-06 Jr.	27-0	31-85	365	9-39	231	16-17	941	33	1.2	11	17	2	8	87	3.2
2006-07 Sr.	19-4	56-149	376	31-97	320	26-32	813	61	3.2	13	32	2	9	169	8.9
TOTALS	46-4	87-234	372	40-136	294	42-49	857	94	2.0	24	49	4	17	256	5.6
2005-06 CUSA	12-0	13-38	342	4-14	286	7-8	875	16	1.3	3	3	1	3	37	3.1
2006-07 CUSA	10-3	27-80	338	20-56	357	16-21	762	32	3.2	7	21	0	7	90	9.0
CONF.	22-3	40-118	339	24-70	343	23-29	793	48	2.2	10	24	1	10	127	5.8
2005-06 C-Tour.	2-0	0-0	0-0	0-0	0	0.0	0	0	0	0	0	0	0	0	0.0
2006-07 C-Tour.	0-0	0-0	0-0	0-0	0	0.0	0	0	0	0	0	0	0	0	0.0
CONF. TOUR.	2-0	0-0	0-0	0-0	0	1	0.5	0	1	0	1	0	0	0	0.0

Bamba Fall (bahm-ba) C, 7-1, 225, #21 - Saint Louis, Senegal (SEEDS Academy/Oak Hill Academy [Virginia])

GP-GS	FG-A	Pct	3FG-A	Pct	FT-A	Pct	Reb	Avg	A	TO	Blk	Stl	Pts	Avg	
2005-06 Fr.	18-14	33-68	485	0-0	39-64	609	73	4.1	11	30	53	5	105	5.8	
2006-07 So.	25-11	68-125	544	1-1	100	40-60	667	118	4.7	13	40	62	7	177	7.1
2007-08 Jr.	30-14	124-219	566	0-0	105-147	714	167	5.6	15	61	63	8	353	11.8	
2008-09 Sr.	30-26	99-172	576	0-0	69-103	670	218	7.3	23	71	67	14	267	8.9	
TOTALS	103-65	324-584	555	1-1	100	253-374	676	576	5.6	62	202	245	34	902	8.8
2005-06 CUSA	14-13	31-65	477	0-0	33-56	589	67	4.8	9	27	47	5	95	6.8	
2006-07 CUSA	10-8	25-57	439	1-1	100	20-24	833	53	5.3	3	19	28	2	71	7.1
2007-08 CUSA	16-11	70-135	519	0-0	58-81	716	85	5.3	8	37	32	3	198	12.4	
2008-09 CUSA	16-14	53-82	646	0-0	38-56	679	114	7.1	16	40	30	5	144	9.0	
CONF.	56-46	179-339	528	1-1	100	149-217	687	319	5.7	36	123	137	15	508	9.1
2005-06 C-Tour.	0-0	0-0	0-0	0-0	0	0.0	0	0	0	0	0	0	0	0.0	
2006-07 C-Tour.	1-0	2-4	500	0-0	0-0	3	3.0	0	1	0	0	0	4	4.0	
2007-08 C-Tour.	1-0	4-6	667	0-0	5-8	625	5	5.0	0	4	2	1	13	13.0	
2008-09 C-Tour.	1-0	1-2	500	0-0	3-4	750	6	6.0	0	2	1	0	5	5.0	
CONF. TOUR.	3-0	7-12	583	0-0	8-12	667	14	4.7	0	7	3	1	22	7.3	

Mouhammad Faye (moo-ha-med faye) - F, 6-9, 215, #1 - Dakar, Senegal (SEEDS Academy/Georgia Tech)

GP-GS	FG-A	Pct	3FG-A	Pct	FT-A	Pct	Reb	Avg	A	TO	Blk	Stl	Pts	Avg	
2008-09 Jr.	23-21	74-199	372	28-80	350	45-64	703	120	5.2	24	52	13	16	221	9.6
2009-10 Sr.	28-15	108-240	450	30-91	330	54-83	651	147	5.3	24	43	16	17	300	10.7
TOTALS	51-36	182-439	415	58-171	339	99-147	673	267	5.2	48	95	29	33	521	10.2
2008-09 CUSA	16-16	51-149	342	21-61	344	30-45	667	94	5.9	20	38	8	9	153	9.6
2009-10 CUSA	14-3	51-105	486	18-42	429	20-34	588	65	4.6	10	21	0	8	140	10.0
TOTALS	30-19	102-254	402	39-103	379	50-79	633	159	5.3	30	59	8	17	293	9.8
2008-09 C-Tour.	1-1	4-10	400	0-1	000	2-2	100	4	4.0	0	0	0	0	10	10.0
2009-10 C-Tour.	1-0	3-6	500	0-2	000	3-4	750	3	3.0	0	2	0	1	9	9.0
TOTALS	2-1	7-16	438	0-3	000	5-6	833	7	3.5	0	2	0	1	19	9.5

Matt Fitzsimmons - G/F, 6-5, 207, #22 - Belleville, Illinois (Althoff Catholic HS)

GP-GS	FG-A	Pct	3FG-A	Pct	FT-A	Pct	Reb	Avg	A	TO	Blk	Stl	Pts	Avg	
1994-95 Fr.	8-0	3-10	300	2-6	333	0-0	1	0.1	0	0	0	0	1	8	1.0
1995-96 So.	17-0	11-25	440	8-18	444	3-4	750	8	0.5	1	1	1	0	33	1.9
1996-97 Jr.	5-0	1-3	333	1-2	500	1-2	500	4	0.8	0	0	0	1	4	0.8
1997-98 Sr.	7-1	5-7	714	1-2	500	2-2	100	6	0.9	0	3	1	1	13	1.9
TOTALS	37-1	20-45	444	12-28	429	6-8	750	19	0.5	1	4	2	3	58	1.6
1994-95 SWC	5-0	2-9	222	2-6	333	0-0	1	0.2	0	0	0	0	1	6	1.2
1995-96 SWC	9-0	6-18	333	3-6	333	2-2	100	5	0.6	0	1	0	1	17	1.9
1996-97 WAC	2-0	0-1	000	0-1	000	0-0	0	0.0	0	0	0	0	1	0	0.0
1997-98 WAC	3-1	1-2	500	0-0	000	2-2	100	2	0.7	0	1	1	0	4	1.3
CONF.	19-1	9-30	300	5-19	263	4-4	100	9	0.5	0	1	2	2	27	1.4





Johnnie Freeman - #25		GP-GS	FG-A Pct	3FG-A Pct	FT-A Pct	Reb	Avg	A	TO	Blk	Stl	Pts	Avg
2001-02 Fr.	2-0	1-2 .500	0-0	0-0	2	1.0	0	0	0	0	0	2	1.0
2001-02 WAC	1-0	0-0	0-0	0-0	0	0.0	0	0	0	0	0	0	0.0



Mark Grafenreed - G/F, 6-6, 215, #31 - Memphis, Tennessee (Raleigh-Egypt HS)		GP-GS	FG-A Pct	3FG-A Pct	FT-A Pct	Reb	Avg	A	TO	Blk	Stl	Pts	Avg
1994-95 Fr.	11-0	5-20 .250	0-0	3-6 .500	4	0.4	4	7	0	1	13	1.2	
1995-96 So.	28-8	36-89 .404	13-41 .317	29-44 .659	94	3.4	18	38	4	9	114	4.1	
1996-97 Jr.	22-0	9-29 .310	1-11 .091	15-18 .833	28	1.3	7	10	4	5	34	1.5	
1997-98 Sr.	18-2	8-20 .400	2-9 .222	9-19 .474	23	1.3	5	9	4	3	27	1.5	
TOTALS	79-10	58-158 .367	16-61 .262	56-87 .644	149	1.9	34	64	12	18	188	2.4	
1994-95 SWC	2-0	0-0	0-0	0-0	0	0.0	0	1	0	0	0	0.0	
1995-96 SWC	14-5	7-30 .233	3-16 .188	6-12 .500	39	2.8	9	15	3	5	23	1.6	
1996-97 WAC	13-3	5-18 .278	1-7 .143	7-7 1.000	20	1.5	4	7	1	3	18	1.4	
1997-98 WAC	7-1	5-7 .714	0-1 .000	1-4 .250	5	0.7	1	2	0	1	11	1.6	
CONF.	36-9	17-55 .309	4-24 .167	14-23 .609	64	1.8	14	25	4	9	52	1.4	



Byron Frierson - F, 6-4, 230, #31 - Indianapolis, Indiana (Manual HS)		GP-GS	FG-A Pct	3FG-A Pct	FT-A Pct	Reb	Avg	A	TO	Blk	Stl	Pts	Avg
1980-81	5-1	2-8 .250			0-1 .000	4	0.8	2	4	0	0	4	0.8
1980-81 SWC	5-1	2-8 .250			0-1 .000	4	0.8	2	4	0	0	4	0.8



Harry Froling - F, 6-11, 260, #13 - Townsville, Australia (Australian Institute of Sport)		GP-GS	FG-A Pct	3FG-A Pct	FT-A Pct	Reb	Avg	A	TO	Blk	Stl	Pts	Avg
2016-17 Fr.	10-0	18-37 .486	3-10 .300	4-10 .400	32	3.2	6	14	2	4	43	4.3	
2016-17 AAC	0-0												



Johnny Fuller - G, 6-1, 180, #11 - Dallas, Texas (Wilmer-Hutchins HS)		GP-GS	FG-A Pct	3FG-A Pct	FT-A Pct	Reb	Avg	A	TO	Blk	Stl	Pts	Avg
1983-84 Fr.	23-0	7-20 .350			19-27 .704	11	0.5	6	12	0	3	33	1.4
1984-85 So.	30-0	29-64 .453			4-10 .400	31	1.0	32	19	3	20	62	2.1
1985-86 Jr.	29-2	34-85 .400			21-34 .618	54	1.9	39	30	3	30	89	3.1
1986-87 Sr.	9-4	22-49 .449	0-0		21-27 .778	27	3.0	30	11	2	17	65	7.2
TOTALS	91-6	92-218 .422	0-0		65-98 .663	123	1.4	107	72	8	70	249	2.7
1983-84 SWC	11-0	6-16 .375			9-13 .692	6	0.5	4	8	0	3	21	1.9
1984-85 SWC	15-0	11-30 .367			1-4 .250	14	0.9	13	9	3	10	23	1.5
1985-86 SWC	11-0	12-33 .364			16-24 .667	28	2.5	18			40	3.6	
1986-87 SWC	DNP												
CONF.	37-0	29-79 .367			26-41 .634	48	1.3	35	17	3	13	84	2.3
1983-84 NCAA	2-0	0-1 .000			0-0	1	0.5	1	0	0	0	0	0.0
1984-85 NCAA	2-0	1-1 .100			0-0	0	0.0	2	2	0	0	2	1.0
1985-86 NIT	1-1	3-5 .600			1-2 .500	6	6.0	2	2	0	0	7	7.0
POSTSEASON	5-0	4-7 .571			1-2 .500	7	1.4	5	4	0	0	9	1.8



Oscar Furlong - F/G, 6-2, 170, #12 - Buenos Aires, Argentina		GP	FG-A Pct	FT-A Pct	Reb	Pts
1954-55 So.	11-34	.324		24-36	.667	55



David Gadis - G, 5-11, 165, #10 - Indianapolis, Indiana (Pike HS)		GP-GS	FG-A Pct	3FG-A Pct	FT-A Pct	Reb	Avg	A	TO	Blk	Stl	Pts	Avg
1980-81 Fr.	27-27	121-282 .429			67-86 .779	73	2.7	78	90	0	15	309	11.4
1981-82 So.	15-8	18-47 .383			11-16 .688	26	1.7	32	29	0	14	47	3.1
1982-83 Jr.	30-0	21-40 .525			6-11 .545	12	0.4	35	12	0	5	48	1.6
1983-84 Sr.	31-0	12-28 .429			8-12 .667	6	0.2	18	20	0	2	32	1.0
TOTALS	103-35	172-397 .433			92-125 .736	117	1.1	163	151	0	36	436	4.2
1980-81 SWC	16-16	65-152 .428			36-45 .800	40	2.5	54	47	0	5	166	10.4
1981-82 SWC	7-2	4-12 .333			7-10 .700	13	1.9	14	10	0	7	15	2.1
1982-83 SWC	16-0	11-21 .524			5-9 .556	6	0.4	19	0	2	2	17	1.7
1983-84 SWC	15-0	5-17 .294			6-8 .750	5	0.3	8	8	0	1	16	1.1
CONF.	54-18	85-202 .421			54-72 .750	64	1.2	95	65	0	15	224	4.1
1983-84 NCAA	2-0	2-3 .667			1-1 .100	1	0.5	0	3	0	0	5	2.5



Joe Galindo - G, 5-10, 165, #30, #22 - San Antonio, Texas (Jefferson HS)		GP	FG-A Pct	3FG-A Pct	FT-A Pct	Reb	Avg	A	TO	Blk	Stl	Pts	Avg
1972-73 So.	15	15-31 .484			1-2 .500	7	0.5	12				31	2.1
1973-74 Jr.	12	5-15 .333			2-2 1.000	2	0.2	3				12	1.0
1974-75 Sr.	22	14-37 .378			15-21 .714	18	0.8	18				43	2.0
TOTALS	49	34-83 .410			18-25 .720	27	0.6	33				86	1.8
1972-73 SWC	6	4-10 .400			0-1 .000	2	0.3	4				8	1.3
1973-74 SWC	4	3-10 .300			0-0	2	0.5	2				6	1.5
1974-75 SWC	12	10-25 .400			5-9 .556	10	0.8	8				25	2.1
CONF.	22	17-45 .378			5-10 .500	14	0.6	14				39	1.8
1973-74 CCA	1	1-1 1.000			0-0	0	0.0	0	0	0	0	2	2.0



Anthony Garner - F, 6-7, 187, #42 - Markham, Illinois (Thornwood HS)		GP	FG-A Pct	3FG-A Pct	FT-A Pct	Reb	Avg	Pts
1975-76 Fr.	0							

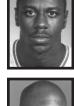

Craig Garrett - F, 6-4, 190, #25 - Center, Texas (Center HS/Panola JC (Texas))		GP-GS	FG-A Pct	3FG-A Pct	FT-A Pct	Reb	Avg	A	TO	Blk	Stl	Pts	Avg
1982-83 Jr.	17-3	14-30 .467			3-5 .600	17	1.0	7	10	1	1	31	1.8
1982-83 SWC	8-0	8-18 .444			0-0	9	1.1	1	3	0	0	16	2.0



James Gatewood - F, 6-8, 200, #20 - Atlanta, Georgia (Southwest DeKalb HS)		GP-GS	FG-A Pct	3FG-A Pct	FT-A Pct	Reb	Avg	A	TO	Blk	Stl	Pts	Avg
1990-91 Fr.	28-4	46-77 .597	0-0		20-32 .625	83	3.0	9	16	8	4	112	4.0
1991-92 So.	28-3	36-64 .563	0-0		21-39 .538	67	2.4	11	20	5	10	93	3.3
1992-93 Jr.	27-5	63-139 .453	0-0		23-47 .489	121	4.5	26	31	39	27	149	5.5
1993-94 Sr.	27-26	140-329 .426	0-0		73-135 .541	188	7.0	32	59	36	35	353	13.1
TOTALS	110-38	285-609 .468	0-0		137-253 .542	459	4.2	78	126	88	76	707	6.4
1990-91 SWC	16-0	26-42 .619	0-0		10-15 .667	47	2.9	5	8	8	2	62	3.9
1991-92 SWC	14-2	17-25 .680	0-0		9-20 .450	31	2.2	4	8	5	6	43	3.1
1992-93 SWC	14-0	27-59 .458	0-0		15-26 .577	66	4.7	16	17	25	13	69	4.9
1993-94 SWC	14-14	69-175 .394	0-0		36-59 .610	98	7.0	19	25	22	16	174	12.4
CONF.	58-16	139-301 .462	0-0		70-120 .583	242	4.2	44	58	60	37	348	6.0
1992-93 NCAA	1-1	4-9 .444	0-0		1-4 .250	1	1.0	1	2	0	2	9	9.0



Landon "Cotton" Giles (jiles) - G, 6-3, 185, #11 - Dallas, Texas (Kimball HS / Nevada)		GP-GS	FG-A Pct	3FG-A Pct	FT-A Pct	Reb	Avg	A	TO	Blk	Stl	Pts	Avg
2010-11	DNP (Transfer)												
2011-12 Jr.	31-27	102-239 .427	50-132 .379	57-70 .814	76	2.5	34	51	0	35	311	10.0	
2012-13 Sr.	26-1	23-68 .338	13-42 .310	13-18 .722	32	1.2	18	24	0	17	72	2.8	
TOTALS	57-28	125-307 .407	63-174 .362	70-88 .795	108	1.9	52	75	0	52	383	6.7	
2011-12 C-USA	15-13	44-107 .411	21-60 .350	15-18 .833	29	1.9	16	16	0	13	124	8.3	
2012-13 C-USA	12-1	7-26 .269	2-14 .143	11-15 .733	11	0.9	8	6	0	5	27	2.3	
CONF.	27-14	51-133 .383	23-74 .311	26-33 .788	40	1.5	24	22	0	18	151	5.6	
2011-12 C-Tour	1-0	2-5 .400	1-2 .500	3-3 1.000	1	1.0	0	2	0	0	8	8.0	

**Erion Harris - G, 6-4, 215, #21 - Grand Prairie, Texas (Grand Prairie HS)**

Year	GP	GS	FG-A	Pct	3FG-A	Pct	FT-A	Pct	Reb	Avg	A	TO	Blk	Stl	Pts	Avg
1993-94 Fr.	18	0	19-47	.404	4-18	.222	6-14	.429	22	1.2	1	15	4	5	48	2.7
1994-95 So.	27	5	81-219	.370	14-56	.252	45-72	.625	116	4.3	33	60	3	23	221	8.2
1995-96 Jr.	20	6	25-54	.463	1-8	.125	8-14	.571	45	2.3	14	17	3	4	59	3.0
1996-97 Sr.	18	3	13-33	.394	1-2	.500	10-14	.714	30	1.7	9	8	5	7	37	2.1
TOTALS	83	14	138-353	.391	20-84	.238	69-114	.605	213	2.6	57	100	15	39	365	4.4
1993-94 SWC	10	0	10-29	.345	1-10	.100	4-8	.500	14	1.4	1	9	4	4	25	2.5
1994-95 SWC	14	3	41-114	.360	4-23	.174	17-29	.586	63	4.5	18	29	0	9	103	7.4
1995-96 SWC	8	2	1-6	.167	0-3	.000	4-4	1.00	6	0.8	1	2	1	1	6	0.8
1996-97 WAC	8	1	5-11	.455	0-1	.000	3-6	.500	5	0.6	0	1	2	3	13	1.6
CONF.	40	6	57-160	.356	5-37	.135	28-46	.609	88	2.2	20	41	7	17	147	3.7

**Richard Harris - F, 6-5, 185, #20 - Miami, Florida (Jackson HS)**

Year	GP	GS	FG-A	Pct	FT-A	Pct	Reb	Avg	A	TO	Blk	Stl	Pts	Avg
1976-77 Fr.	26	2	72-150	.480	15-23	.652	94	3.6	19	29	2	29	159	6.1
1977-78 So.	23	19	52-365	.143	11-20	.550	40	1.7	8	9	3	3	49	2.1
1978-79 Jr.	27	17	94-192	.490	21-44	.477	166	6.1	35	33	10	26	209	7.7
1979-80 Sr.	28	24	88-187	.471	36-51	.706	163	5.8	25	23	7	20	212	7.6
TOTALS	104	27	358-878	.407	83-138	.601	463	4.5	87	94	22	78	629	6.0
1976-77 SWC	15	15	33-75	.440	13-18	.722	54	3.6	13	20	1	19	79	5.3
1977-78 SWC	14	3	1-2	.250	4-6	.667	11	0.8	6	3	0	0	10	0.7
1978-79 SWC	16	9	62-129	.481	18-27	.667	103	6.4	24	18	8	19	144	9.0
1979-80 SWC	16	14	52-104	.500	18-24	.750	95	5.9	9	10	6	16	122	7.6
CONF.	61	15	150-320	.469	53-75	.707	263	4.3	52	51	15	54	353	5.8

**Bobby Harrison - G, 6-3, 193, #34 - Dallas, Texas (Samuell HS)**

Year	GP	GS	FG-A	Pct	FT-A	Pct	Reb	Avg	A	TO	Blk	Stl	Pts	Avg
1967-68 So.	19	25	71-352	.202	13-21	.619	29	1.5	63	3.3			131	6.0
1968-69 Jr.	22	54	120-450	.267	23-37	.622	48	2.2	131	6.0			290	12.1
1969-70 Sr.	24	122	284-430	.660	46-71	.648	79	3.3	290	12.1			484	7.4
TOTALS	65	201	475-832	.571	82-129	.636	156	2.4	484	7.4			1311	20.2
1967-68 SWC	not available													
1968-69 SWC	14	42	94-447	.210	15-25	.600	33	2.4	99	7.1			163	11.6
1969-70 SWC	14	69	166-416	.399	25-43	.581	42	3.0	163	11.6			290	20.7

**Mike Harvey - F, 6-4, 190, #24 - St. Louis, Missouri (Ferguson HS)**

Year	GP	GS	FG-A	Pct	FT-A	Pct	Reb	Avg	A	TO	Blk	Stl	Pts	Avg
1965-66 So.	9	6	20-300	.067	10-12	.833	13	1.4	22	2.4			13	1.4

**Ryan Hatch - G, 6-1, 165, #22 - Austin, Texas (Westlake HS)**

Year	GP	GS	FG-A	Pct	3FG-A	Pct	FT-A	Pct	Reb	Avg	A	TO	Blk	Stl	Pts	Avg
2001-02 Fr.	8	0	2-6	.333	1-1	1.00	0-1	.000	2	0.3	0	3	0	2	5	0.6
2001-02 WAC	4	0	2-2	1.00	1-1	1.00	0-1	.000	0	0.0	0	1	0	2	5	1.3

**Gary Hawkins - G, 6-1, 168, #15 - Dallas, Texas (Samuell HS)**

Year	GP	GS	FG-A	Pct	FT-A	Pct	Reb	Avg	A	TO	Blk	Stl	Pts	Avg
1967-68 So.	20	32	79-405	.195	29-39	.744	29	1.5	93	4.7			26	1.3
1968-69 Jr.	20	11	39-282	.138	4-13	.308	15	0.8	26	1.3			67	3.4
1969-70 Sr.	20	23	60-383	.157	21-26	.808	31	1.6	67	3.4			186	3.1
TOTALS	60	66	178-371	.477	54-78	.692	75	1.3	186	3.1			269	4.5
1967-68 SWC	not available													
1968-69 SWC	11	6	18-333	.054	2-6	.333	8	0.7	14	1.3			14	1.3
1969-70 SWC	10	3	12-250	.048	12-12	1.00	10	1.0	18	1.8			18	1.8

**Justin Haynes (hanes) - G/F, 6-5, 192, #2 - Palmdale, California (Palmdale HS)**

Year	GP	GS	FG-A	Pct	3FG-A	Pct	FT-A	Pct	Reb	Avg	A	TO	Blk	Stl	Pts	Avg
2008-09 Fr.	28	2	18-47	.383	11-28	.393	8-17	.471	24	0.9	12	12	0	9	55	2.0
2009-10 So.	31	27	67-110	.609	6-19	.316	34-71	.479	88	2.8	24	36	2	31	174	5.6
2010-11 Jr.	35	13	61-100	.610	6-18	.333	37-78	.474	73	2.1	50	45	6	25	165	4.7
TOTALS	94	42	146-257	.568	23-65	.354	79-166	.476	185	2.0	86	93	8	65	394	4.2
2008-09 CUSA	15	1	9-24	.375	5-13	.385	4-13	.308	13	0.9	4	3	0	3	27	1.8
2009-10 CUSA	16	15	23-40	.575	2-6	.333	14-29	.483	50	3.1	17	23	1	18	62	3.9
2010-11 CUSA	16	2	19-333	.057	1-3	.333	8-21	.381	25	1.6	16	14	2	7	47	2.9
CONF.	47	18	51-97	.526	8-22	.364	26-63	.413	88	1.9	37	40	3	28	136	2.9
2008-09 C-Tour.	1-1	2-2	1-1	1.00	0-0	.00	3-3	1.00	2	2.0	0	0	0	0	5	5.0
2009-10 C-Tour.	1-1	4-4	1-1	1.00	0-0	.00	1-1	1.00	2	2.0	2	2	0	1	9	9.0
2010-11 C-Tour.	1-0	0-0	0-0	.00	0-0	.00	1-1	1.00	1	1.0	1	1	0	1	0	0.0
CONF. TOUR.	3-2	6-6	100-2-2	100.00	0-0	.00	5-17	.294	5	1.7	5	3	0	2	14	4.7
2010-11 CIT	4-0	6-8	.750		0-0		9-18	.500	3	0.8	5	8	1	4	21	5.3

**Crandall Head (cran-dahl) - G, 6-4, 180, #13 - Matteson, Illinois (Rich South HS / Illinois)**

Year	GP	GS	FG-A	Pct	3FG-A	Pct	FT-A	Pct	Reb	Avg	A	TO	Blk	Stl	Pts	Avg
2012-13	DNP	(Transfer)														
2013-14 Jr.	28	1	9-35	.257	3-13	.231	4-7	.571	24	0.9	12	12	1	4	25	0.9
2013-14 AAC	13	0	3-12	.250	1-6	.167	1-3	.333	8	0.6	6	9	0	2	8	0.6
2013-14 C-Tour.	1-0	0-0	0-0	.00	0-0	.00	1-1	1.00	1	1.0	1	0	0	0	0	0.0
2013-14 NIT	2-0	0-0	0-0	.00	0-0	.00	0-0	.00	0	0.0	0	0	0	0	0	0.0

**Craig Heap - F, 6-4, 200, #32 - Odessa, Texas (Odessa HS)**

Year	GP	GS	FG-A	Pct	FT-A	Pct	Reb	Avg	A	TO	Blk	Stl	Pts	Avg
1970-71 So.	8	2	1-11	.091	2-4	.500	5	0.6	6	0.8			0	0.0
1970-71 SWC	2	0	0-2	.000	0-0	.00	0	0.0	0	0.0			0	0.0

**Jabari Hearn - G, 6-5, 215, #42 - Oak Park, Illinois (Oak Park HS)**

Year	GP	GS	FG-A	Pct	3FG-A	Pct	FT-A	Pct	Reb	Avg	A	TO	Blk	Stl	Pts	Avg
1993-94 Fr.*	2	0	4-7	.571	4-6	.667	2-2	1.00	1	0.5	0	4	0	0	14	7.0
1994-95 Fr.	27	17	80-216	.370	54-147	.367	26-39	.667	97	3.6	30	37	1	21	240	8.9
1995-96 So.	28	27	83-209	.397	38-115	.330	29-58	.500	149	5.3	53	53	5	16	233	8.3
1996-97 Jr.	25	0	9-40	.225	3-23	.130	5-15	.333	37	1.5	14	8	1	6	26	1.0
TOTALS	82	44	176-472	.373	99-291	.340	62-114	.544	284	3.5	97	102	7	43	513	6.3
1993-94 SWC	0															
1994-95 SWC	14	7	47-115	.409	32-81											

Mike Holyfield - C, 6-8, 195, #34 - Richardson, Texas (Pearce HS)

GP	FG-A	Pct	FT-A	Pct	Reb	Avg	A	Pts	Avg
1972-73 So.	1	0-1	0.00	2-4	5.00	72	72.0	0	2
1973-74 Jr.	9	1-9	.111	0-0	6	0.7	1	2	0.2
TOTALS	10	1-10	.100	2-4	5.00	78	7.8	1	4
1972-73 SWC	0							0	0.0
1973-74 SWC	4	0-5	.000	0-0	1	0.3	1	0	0.0
CONF.	4	0-5	.000	0-0	1	0.3	1	0	0.0
1973-74 CCA	1	0-0		0-0	0	0.0	0	0	0.0

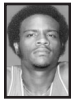
Ollie Hoops - G/F, 6-3, 185, #14 - Dallas, Texas (Pinksong HS/Richland JC)

GP-GS	FG-A	Pct	FT-A	Pct	Reb	Avg	A	TO	Blk	Stl	Pts	Avg
1979-80 Jr.	26-5	100-227	.441	65-79	.823	89	3.4	12	35	3	10	26.5
1979-80 SWC	16-4	50-118	.424	38-47	.809	40	2.5	5	22	1	6	13.8

Carroll Hooser - C/F, 6-7, 215, #25 - Richardson, Texas (Richardson HS)

GP	FG-A	Pct	FT-A	Pct	Reb	Avg	A	Pts	Avg
1963-64 So.	24	122-275	.444	65-94	.691	184	7.7	309	12.9
1964-65 Jr.	27	173-347	.499	130-167	.778	255	9.4	476	17.6
1965-66 Sr.	24	186-350	.531	111-146	.760	238	9.9	483	20.1
TOTALS	75	481-972	.495	306-407	.752	677	9.0	1268	16.9
1964-65 NCAA	2	20-34	.588	7-11	.636	31	15.5	47	23.5
1965-66 NCAA	2	18-31	.581	7-10	.700	15	7.5	4	21.5
POSTSEASON	4	38-65	.585	14-21	.667	46	11.5	4	22.5

Bryan Hopkins - G, 6-0, 195, #11 - Dallas, Texas (Lincoln HS)

GP-GS	FG-A	Pct	3FG-A	Pct	FT-A	Pct	Reb	Avg	A	TO	Blk	Stl	Pts	Avg
2002-03 Fr.	29-26	117-333	.351	54-164	.329	92-120	.767	92	3.2	112	121	7	61	38.0
2003-04 So.	29-29	170-386	.440	84-208	.404	90-113	.796	107	3.7	110	108	3	53	14.7
2004-05 Jr.	25-24	143-354	.404	66-190	.347	96-125	.768	98	3.9	97	93	1	59	14.7
2005-06 Sr.	22-22	101-265	.381	52-150	.347	64-79	.810	94	4.3	77	72	6	52	14.5
TOTALS	105-101	531-1338	.397	256-712	.360	342-437	.783	391	3.7	396	394	17	225	16.0
2002-03 WAC	18-17	82-223	.368	38-110	.345	61-73	.836	64	3.6	78	72	6	39	26.3
2003-04 WAC	18-18	110-250	.440	57-139	.410	47-58	.810	67	3.7	63	67	3	30	32.4
2004-05 WAC	15-14	91-216	.421	37-108	.343	71-87	.816	59	3.9	53	53	1	42	29.0
2005-06 CUSA	14-14	66-177	.373	30-94	.319	45-54	.833	55	3.9	46	46	1	36	20.7
CONF.	65-63	349-866	.403	162-451	.359	224-272	.824	245	3.8	240	238	11	147	10.8
2002-03 W-Tour	2-2	6-23	.261	2-10	.200	3-5	.600	8	4.0	2	9	0	3	17.8
2003-04 W-Tour	2-2	17-32	.531	9-18	.500	9-10	.900	6	3.0	7	4	0	3	52.0
2004-05 W-Tour	1-1	4-14	.286	3-8	.375	3-5	.600	3	3.0	2	5	0	3	14.0
2005-06 C-Tour	2-2	5-22	.227	2-10	.200	1-2	.500	13	6.5	11	9	2	2	13.6
CONF. TOUR.	7-7	32-91	.352	16-46	.348	16-22	.727	30	4.3	22	27	2	11	9.6

Ryan Hopkins - G, 6-2, 170, #22 - Dallas, Texas (Lincoln HS)

GP-GS	FG-A	Pct	3FG-A	Pct	FT-A	Pct	Reb	Avg	A	TO	Blk	Stl	Pts	Avg
2002-03 Fr.	8-0	1-4	.250	1-3	.333	0-0	3	0.4	2	1	0	0	3	0.4
2003-04 So.	8-0	1-2	.500	1-2	.500	0-0	0	0.0	0	1	0	0	0	0.4
2004-05 Jr.	7-0	0-1	.000	0-1	.000	1-2	.500	1	0.1	0	0	2	1	0.1
2005-06 Sr.	9-1	3-7	.429	1-4	.250	2-2	1.00	6	0.7	3	0	2	9	1.0
TOTALS	32-1	5-14	.357	3-10	.300	3-4	.750	10	0.3	5	0	4	16	0.5
2002-03 WAC	5-0	1-4	.250	1-3	.333	0-0	2	0.4	0	1	0	0	3	0.6
2003-04 WAC	5-0	0-1	.000	0-1	.000	0-0	0	0.0	0	0	0	0	0	0.0
2004-05 WAC	2-0	0-0		0-0		0-0	0	0.0	0	0	0	0	0	0.0
2005-06 CUSA	3-1	2-4	.500	0-2	.000	0-0	1	0.3	1	0	0	0	4	1.3
CONF.	15-1	3-9	.333	1-6	.167	0-0	3	0.2	1	1	0	0	7	0.5
2002-03 W-Tour	1-0	0-0		0-0		0-0	0	0.0	0	0	0	0	0	0.0
2003-04 W-Tour	1-0	0-0		0-0		0-0	0	0.0	0	0	0	0	0	0.0
2004-05 W-Tour	1-0	0-0		0-0		1-2	.500	0	0.0	0	0	1	1	1.0
2005-06 C-Tour	1-0	0-2	.000	0-1	.000	0-0	3	3.0	1	0	0	1	0	0.0
CONF. TOUR.	4-0	0-2	.000	0-1	.000	1-2	.500	3	0.8	1	0	0	1	0.3

Austin Horn - G, 6-3, 170, #15 - Southlake, Texas (Southlake Carroll HS)

GP-GS	FG-A	Pct	3FG-A	Pct	FT-A	Pct	Tot	Avg	A	TO	Blk	Stl	Pts	Avg
2009-10 Fr.	2-0	1-1	1.00	1-1	1.00	0-0	0	0.0	0	0	0	0	3	1.5
2010-11 So.	5-0	1-2	.500	1-1	1.00	0-0	0	0.0	0	0	0	0	3	0.6
TOTALS	7-0	2-3	.667	2-2	1.00	0-0	0	0.0	0	0	0	0	6	0.9
2009-10 CUSA	0-0													
2010-11 CUSA	0-0													
CONF.	0-0													
2009-10 C-Tour.	0-0													
2010-11 C-Tour.	0-0													
CONF. TOUR.	0-0													
2010-11 CIT	0-0													

James Howard - G, 6-1, 165, #34 - Irving, Texas (Irving HS)

GP	FG-A	Pct	FT-A	Pct	Reb	Avg	Pts	Avg
1970-71 So.	6	5-11	.455	2-6	.333	9	1.5	12
1970-71 SWC	1	0-0		0-0	0	0.0	0	0.0

Feron Hunt (feh-ron) - F, 6-8, 195, #1 - DeSoto, Texas (DeSoto HS)

GP-GS	FG-A	Pct	3FG-A	Pct	FT-A	Pct	Reb	Avg	A	TO	Blk	Stl	Pts	Avg
2018-19 Fr.	32-8	98-177	.554	8-32	.250	38-55	.691	205	6.4	22	47	28	25	24.2
2019-20 So.	30-17	132-237	.557	14-51	.275	52-70	.743	201	6.7	30	47	25	22	33.0
2020-21 Jr.	16-16	70-125	.560	5-25	.200	33-45	.733	127	7.9	10	29	14	17	17.8
TOTALS	78-41	300-539	.557	27-108	.250	123-170	.724	533	6.8	62	123	67	64	75.0
2018-19 AAC	18-8	55-102	.539	5-26	.192	24-35	.686	105	5.8	18	24	21	13	13.9
2019-20 AAC	18-5	65-124	.524	9-34	.265	21-30	.700	103	5.7	15	26	12	16	16.0
2020-21 AAC	11-11	50-90	.556	4-21	.190	21-31	.677	97	8.8	5	20	8	10	12.5
CONF.	47-24	170-316	.538	18-81	.222	66-96	.688	305	6.5	38	70	41	35	42.4
2018-19 AAC-T	2-0	6-8	.750	1-2	.500	1-2	.500	15	7.5	0	4	0	1	14.7
2019-20 AAC-T	0-0													
2020-21 AAC-T	1-1	0-2	.000	0-0		0-0		2	2.0	1	3	0	1	0.0
CONF. TOUR.	3-1	6-10	.600	1-2	.500	1-2	.500	17	5.7	1	7	0	2	14.7
2020-21 NIT	0-0													

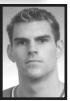
Josh Ihde (ee-dee) - F, 6-8, 232, #40 - Flower Mound, Texas (Marcus HS/Collin County CC)

GP-GS	FG-A	Pct	3FG-A	Pct	FT-A	Pct	Reb	Avg	A	TO	Blk	Stl	Pts	Avg
1997-98 Jr.	17-0	9-19	.474	3-7	.429	8-12	.667	17	1.0	4	0	2	29	1.7
1998-99 Sr.	12-1	6-16	.375	1-2	.500	0-2	.000	18	1.5	0	3	1	1	13.1
TOTALS	29-1	15-35	.429	4-9	.444	8-14	.571	35	1.2	4	7	3	42	1.4
1997-98 WAC	7-0	2-3	.667	1-2	.500	0-0		2	0.3	2	3	0	0	5.0
1998-99 WAC	2-1	1-2	.500	1-1	1.00	0-0		4	2.0	0	0	0	0	3.1
CONF.	9-1	3-5	.600	2-3	.667	0-0		6	0.7	2	3	0	0	8.



Tyson Jolly - G, 6-4, 190, #0 - Muskogee, Oklahoma (Putnam City West HS / Baylor / Trinity Valley CC)

GP-GS	FG-A Pct	3FG-A Pct	FT-A Pct	Reb Avg	A TO	Blk	Stl	Pts Avg					
2019-20 Jr.	30-30	146-319	458	52-136	382	92-118	780	187 6.2	70 66	14	22	436 14.5	
2020-21 Sr.	8-1	25-58	431	9-23	391	15-25	600	38 4.8	6 14	4	2	74 9.3	
TOTALS	38-31	171-377	454	61-159	384	107-143	748	225 5.9	76 80	18	24	510 13.4	
2019-20 AAC	18-18	80-195	410	35-96	365	53-62	855	108 6.0	38 40	6	14	248 13.8	
2020-21 AAC	6-0	16-42	381	5-15	333	13-22	591	29 4.8	4 13	3	1	50 8.3	
CONF.	24-18	96-237	405	40-111	360	66-84	786	137 5.7	42 53	9	15	298 12.4	
2019-20 AAC-T	Canceled												
2020-21 AAC-T	1-0	3-7	429	1-4	250	0-1	000	6 6.0	0 0	0	0	7 7.0	
CONF. TOUR.	1-0	3-7	429	1-4	250	0-1	000	6 6.0	0 0	0	0	7 7.0	
2020-21 NIT	1-1	6-9	667	3-4	750	2-2	1.00	3 3.0	2 1	1	1	17 17.0	



Bob Jones - G, 6-3, 170, #34 - Alton, Illinois (Alton HS)

GP-GS	FG-A Pct	FT-A Pct	Reb Avg	A TO	Blk	Stl	Pts Avg	
1964-65 So.	20-	23-48	479	7-11	636	12	0.6	53 2.7
1965-66 Jr.	26-	76-171	444	35-39	897	38	1.5	187 7.2
1966-67 Sr.	26-	68-136	500	21-27	778	36	1.4	157 6.0
TOTALS	72-	167-355	470	63-77	818	86	1.2	397 5.5
1964-65 NCAA	1-	0-0	0.0	0-0	0.0	0	0.0	0 0.0
1965-66 NCAA	2-	2-4	500	0-0	0.0	0	0.0	4 2.0
1966-67 NCAA	2-2	8-15	533	0-0	2	1.0	0	16 8.0
POSTSEASON	5-2	10-19	526	0-0	2	0.4	0	20 4.0



Don Jones - C, 6-8, 200, #12 - Rusk, Texas (Rusk HS)

GP	FG-A Pct	FT-A Pct	Reb Avg	Pts Avg				
1967-68 So.	12	7-26	.269	3-8	3.75	21	1.8	17 1.4



Jalen Jones - G, 6-7, 220, #21 - Dallas, Texas (Kimball HS)

GP-GS	FG-A Pct	3FG-A Pct	FT-A Pct	Reb Avg	A TO	Blk	Stl	Pts Avg				
2011-12 Fr.	32-18	80-180	444	11-40	275	85-142	599	104 3.3	19 43	12	22	256 8.0
2012-13 So.	32-32	165-326	506	8-23	348	111-152	730	247 7.7	32 71	23	39	449 14.0
TOTALS	64-50	245-506	484	19-63	302	196-294	667	351 5.5	51 114	35	61	705 11.0
2011-12 C-USA	16-10	41-79	519	3-11	273	46-80	575	46 2.9	9 20	7	10	131 8.2
2012-13 C-USA	16-16	85-154	552	3-9	333	45-66	682	112 7.0	19 37	17	21	183 13.6
CONF.	32-26	126-233	541	6-20	300	91-146	623	158 4.9	28 54	14	27	349 10.9
2011-12 C-Tour.	1-0	3-10	300	0-2	000	5-6	833	5 5.0	0 0	1	0	11 11.0
2012-13 C-Tour.	1-1	5-11	455	0-0	3-5	600	10	10	1	0	2	1 13.0
CONF. TOUR.	2-1	8-21	381	0-2	000	8-11	727	15 7.5	1 0	3	1	24 12.0



Randy Jones - F, 6-6, 210, #30 - Syracuse, New York (Bishop Ludden HS)

GP-GS	FG-A Pct	FT-A Pct	Reb Avg	A TO	Blk	Stl	Pts Avg					
1985-86 Fr.	18-4	25-64	391	14-20	700	34	1.9	19 24	8	2	64	3.6
1985-86 SWC	7	4-11	.364	6-8	750	6	0.9	4			14	2.0



Steve Jordan - F, 6-8, #10 - McAllen, Texas (McAllen HS)

GP	FG-A Pct	FT-A Pct	Reb Avg	Pts Avg				
1959-60 So.	9	2-8	250	2-3	6.67	12	1.3	6 0.7
1960-61 Jr.	23	33-107	308	24-47	511	119	5.2	90 3.9
1961-62 Sr.	23	20-72	278	24-34	706	84	3.7	64 2.8
TOTALS	55	55-187	294	50-84	595	215	3.9	160 2.9



Jibrán Kelley - F, 6-8, 235, #33 - Lee's Summit, Missouri (Lee's Summit North HS)

GP-GS	FG-A Pct	3FG-A Pct	FT-A Pct	Reb Avg	A TO	Blk	Stl	Pts Avg				
1999-00 Fr.	28-1	5-13	385	0-0	8-15	533	47	1.7	6 3	5	2	18 0.6
2000-01 So.	30-19	38-81	469	0-0	27-37	730	116	3.9	17 17	7	11	103 3.4
2001-02 Jr.	29-1	28-64	438	2-6	333	22-38	579	96 3.3	11 23	11	22	80 2.8
2002-03 Sr.	30-6	21-48	438	0-0	17-34	500	90	3.0	9 32	18	17	59 2.0
TOTALS	117-27	92-206	447	2-6	333	74-124	597	349 3.0	43 75	41	52	260 2.2
1999-00 WAC	12-0	1-3	333	0-0	1-2	500	15	1.3	2 1	0	1	3 0.3
2000-01 WAC	16-11	16-45	356	0-0	10-13	769	63	3.9	2 0	3	4	42 2.6
2001-02 WAC	18-0	21-41	512	0-0	16-27	593	65	3.6	5 17	8	12	58 3.2
2002-03 WAC	18-1	12-25	480	0-0	9-15	600	57	3.2	8 17	9	11	33 1.8
CONF.	64-12	50-114	439	0-0	36-57	632	200	3.1	25 40	20	28	136 2.1
1999-00 NIT	1-0	0-0	0.0	0-0	1	1.0	0	0	0	0	0	0 0.0



Markus Kennedy - F, 6-9, 245, #5 - Philadelphia, Pennsylvania (Brewster Academy / Villanova)

GP-GS	FG-A Pct	3FG-A Pct	FT-A Pct	Reb Avg	A TO	Blk	Stl	Pts Avg				
2012-13	DNP (Transfer)											
2013-14 So.	37-22	182-341	534	1-5	200	93-158	589	261 7.1	59 67	44	57	458 12.4
2014-15 Jr.	24-0	108-197	548	0-3	000	70-109	642	150 6.3	27 37	20	33	286 11.9
2015-16 Sr.	28-9	110-216	509	2-4	500	37-66	561	177 6.3	61 48	33	20	259 9.3
TOTALS	89-31	400-754	531	3-12	250	200-333	601	588 6.6	147 152	97	110	1003 11.3
2013-14 AAC	18-15	95-171	556	0-2	000	48-84	571	137 7.6	32 39	25	33	238 13.2
2014-15 AAC	18-0	85-150	567	0-3	000	43-67	642	112 6.2	22 26	18	26	213 11.8
2015-16 AAC	18-2	69-139	496	1-2	500	27-45	600	124 6.9	40 33	21	14	166 9.2
CONF.	54-17	249-460	541	1-7	143	118-196	602	373 6.9	94 98	64	73	617 11.4
2013-14 C-Tour.	1-1	5-10	500	1-1	1.00	2-4	500	9 9.0	3 0	1	1	13 13.0
2014-15 C-Tour.	3-0	13-26	500	0-0	21-32	656	21	7.0	3 4	2	4	47 15.7
CONF. TOUR.	4-1	18-36	500	1-1	1.00	23-36	639	30 7.5	6 4	3	5	60 15.0
2013-14 NIT	5-5	30-60	500	0-0	12-15	800	39	7.8	7 8	2	9	72 14.4
2014-15 NCAA	1-0	6-13	462	0-0	4-6	667	9	9.0	0 2	0	2	16 16.0
POSTSEASON	6-5	36-73	493	0-0	16-21	762	48	8.0	7 10	2	11	88 14.7



Fred Kerr - G, 6-2, 175, #11 - Pittsburgh, Pennsylvania (Brashear HS)

GP-GS	FG-A Pct	3FG-A Pct	FT-A Pct	Reb Avg	A TO	Blk	Stl	Pts Avg				
1989-90 Fr.	6-0	0-3	000	0-0	0-1	000	0	0	0	1	2	0 0.0
1989-90 SWC	4-0	0-3	000	0-0	0-1	000	0	0	0	1	1	0 0.0



Jon Killen (kill-en) - G, 6-4, 195, #12 - Arlington, Texas (Martin HS)

GP-GS	FG-A Pct	3FG-A Pct	FT-A Pct	Reb Avg	A TO	Blk	Stl	Pts Avg				
2004-05 Fr.	28-3	17-41	415	1-7	143	11-16	688	27 1.0	23 18	1	21	46 1.6
2005-06 So.	29-0	20-42	476	0-1	000	17-23	739	29 1.0	43 42	1	25	57 2.0
2006-07 Jr.	31-31	76-201	378	43-112	384	54-76	711	85 2.7	151 116	0	54	249 8.0
2007-08 Sr.	30-30	133-308	432	75-186	403	47-73	644	105 3.5	154 96	3	44	388 12.9
TOTALS	118-64	246-592	416	119-306	389	129-188	686	246 2.1	371 272	5	144	740 6.3
2004-05 WAC	18-3	11-28	393	0-5	000	5-6	833	17 0.9	16 10	1	14	27 1.5
2005-06 CUSA	14-0	8-14	571	0-0	8-11	727	5	0.4	13 16	0	11	24 1.7
2006-07 CUSA	16-16	36-109	330	23-71	324	26-33	788	49 3.1	73 57	0	21	121 7.6
2007-08 CUSA	16-16	83-177	469	50-118	424	23-31	742	52 3.3	93 57	1	21	239 14.9
CONF.	64-35	138-328	421	73-194	376	62-81	765	123 1.9	195 140	2	67	411 6.4
2004-05 W-Tour	1-0	1-2	500	0-0	1-2	500	0	0.0	2 0	0	1	3 3.0
2005-06 C-Tour.	2-0	6-10	600	0-0	2-3	667	8	4.0	1 5	0	2	14 7.0
2006-07 C-Tour.	1-1	4-10	400	3-6	500	0-1	000	3 3.0	0 0	0	3	11 11.0
2007-08 C-Tour.	1-1	3-9	333	2-5	400	2-4	500	2 2.0	9 7	0	0	10 10.0
CONF. TOUR.	5-2	14-31	452	5-11	455	5-10	500	13 2.6	12 12	0	6	38 7.6



Greg Kinzer - C, 6-11, 260, #54 - Richardson, Texas (Berkner HS)

GP-GS	FG-A Pct	3FG-A Pct	FT-A Pct	Reb Avg	A TO	Blk	Stl	Pts Avg
1989-90 Fr.								

Joel Krog - F, 6-3, 195, #20 - Ashland, Kentucky (Ashland HS)

GP	FG-A	Pct	FT-A	Pct	Reb	Avg	A	TO	Blk	Stl	Pts	Avg
1953-54 So.	22	64-173	.370	55-76	.724						183	8.3
1954-55 Jr.	26	94-229	.410	82-113	.726	280	10.8				270	10.4
1955-56 Sr.	30	135-338	.399	90-117	.769	275	9.2				360	12.0
TOTALS	78	293-740	.396	227-306	.742						813	10.4
1954-55 NCAA	2	8-23	.348	2-5	.400	22	11.0				18	9.0
1955-56 NCAA	5	20-61	.328	23-29	.793	56	11.2				63	12.6
POSTSEASON	7	28-84	.333	25-34	.735	78	11.1				81	11.6

Tomasz Kwiatkowski (toe-mahz kiw-et-cow-ski)
C, 7-1, 250, #14 - Bydgoszcz, Poland (Lee Academy (Maine))

GP	FG-A	Pct	3FG-A	Pct	FT-A	Pct	Reb	Avg	A	TO	Blk	Stl	Pts	Avg
2007-08 Fr.	3-0	0-1	0-0	0-0	0-1	.000	3	1.0	0	2	0	0	0	0.0
2008-09 So.	5-0	2-2	1-0	0-0	0-0	0.0	2	0.4	0	2	0	0	4	0.8
2009-10 Jr.	2-0	0-0	0-0	0-0	0-0	0.0	1	0.5	0	0	0	0	0	0.0
2010-11 Sr.	5-0	0-1	0-0	0-0	0-0	0.0	3	0.6	0	3	0	0	0	0.0
TOTALS	15-0	2-4	1-0	0-0	0-1	.000	9	0.6	0	7	0	0	4	0.3
2007-08 CUSA	0-0													
2008-09 CUSA	2-0	0-0	0-0	0-0	0-0	0.0	0	0.0	0	1	0	0	0	0.0
2009-10 CUSA	0-0													
2010-11 CUSA	0-0													
CONF.	2-0	0-0	0-0	0-0	0-0	0.0	0	0.0	0	1	0	0	0	0.0
2007-08 C-Tour.	0-0													
2008-09 C-Tour.	0-0													
2009-10 C-Tour.	0-0													
2010-11 C-Tour.	0-0													
CONF. TOUR.	0-0													
2010-11 CIT	0-0													

Elijah Landrum - G, 6-0, 180, #20 - Tulsa, Oklahoma (Central HS)

GP	FG-A	Pct	3FG-A	Pct	FT-A	Pct	Reb	Avg	A	TO	Blk	Stl	Pts	Avg
2017-18 Fr.	32-10	35-122	.287	19-77	.247	10-16	.625	51	1.6	34	17	3	25	9.9
2017-18 AAC	17-8	21-63	.333	14-47	.298	5-6	.833	29	1.7	25	11	3	15	6.1
2017-18 AAC-T	2-2	4-14	.286	1-6	.167	0-1	.000	7	3.5	0	1	0	2	9.4

Mark Langkamp - F, 6-7, 195, #34 - Denver, Colorado (Webster Groves HS)

GP	FG-A	Pct	FT-A	Pct	Reb	Avg	A	TO	Blk	Stl	Pts	Avg	
1980-81 Fr.	21-2	14-36	.389	15-30	.500	28	1.3	10	9	0	2	43	2.0
1980-81 SWC	13-2	8-21	.381	12-22	.545	21	1.6	6	5	0	1	28	2.2

Emory Lanier - G, 6-3, 190, #24 - Atlanta, Georgia (Woodward Academy / Davidson)

GP	FG-A	Pct	3FG-A	Pct	FT-A	Pct	Reb	Avg	A	TO	Blk	Stl	Pts	Avg
2022-23 Jr.	27-0	12-40	.300	5-26	.192	17-27	.630	22	0.8	13	14	2	8	46
2022-23 AAC	14-0	8-31	.258	3-21	.143	16-25	.640	13	0.9	9	7	0	8	35
2022-23 AAC-T	1-0	0-0	0-0	0-0	0-0	0.0	0	0.0	0	0	1	0	0	0.0

Jon Larson - G, 6-1, 170, #15 - Webster Groves, Missouri (Webster Groves HS)

GP	FG-A	Pct	FT-A	Pct	Reb	Avg	A	TO	Blk	Stl	Pts	Avg
1959-60 So.	13	5-15	.333	0-1	.000	12	0.9				10	0.8
1960-61 Jr.	24	109-258	.422	64-81	.790	61	2.5				282	11.8
TOTALS	37	114-273	.418	64-82	.780	73	2.0				292	7.9

George "Pepper" Lee - G, 5-11, 165, #13 - Dallas, Texas (Adamson HS)

GP	FG-A	Pct	FT-A	Pct	Reb	Avg	A	TO	Blk	Stl	Pts	Avg
1954-55 Jr.		9-24	.375	1-1	.100	6					19	
1955-56 Sr.		4-13	.308	3-6	.500	2					11	
TOTALS		13-37	.351	4-7	.571	8					30	
1954-55 NCAA	1	0-0	0.0	0-0	0.0	0	0.0				0	0.0
1955-56 NCAA	2	0-1	.000	1-2	.500	0	0.0				1	0.5
POSTSEASON	3	0-1	.000	1-2	.500	0	0.0				1	0.3

Gerald Lewis - G, 6-3, 190, #22 - New Orleans, Louisiana (St. Martin's Episcopal)

GP	FG-A	Pct	3FG-A	Pct	FT-A	Pct	Reb	Avg	A	TO	Blk	Stl	Pts	Avg
1989-90 Fr.	28-28	83-231	.359	24-80	.300	30-45	.667	95	3.4	92	76	9	34	220
1990-91 So.	29-4	69-218	.317	22-77	.286	44-70	.629	95	3.3	83	54	13	33	204
1991-92 Jr.	28-25	98-239	.410	2-27	.074	50-83	.602	113	4.0	136	83	12	63	248
1992-93 Sr.	27-27	130-355	.366	31-123	.252	78-109	.716	180	6.7	180	92	12	79	369
TOTALS	112-84	380-1043	.364	79-307	.257	202-307	.658	483	4.3	491	305	46	209	1041
1989-90 SWC	16-16	49-136	.360	15-42	.357	10-17	.588	47	2.9	56	39	6	23	123
1990-91 SWC	14-0	30-107	.280	10-40	.250	22-38	.579	60	4.3	38	23	7	16	92
1991-92 SWC	14-14	56-132	.424	0-14	.000	26-36	.722	62	4.4	68	40	9	34	138
1992-93 SWC	14-14	62-185	.335	13-61	.213	43-63	.683	115	8.2	110	54	7	48	180
CONF.	58-44	197-560	.352	38-157	.242	101-154	.656	284	4.9	272	156	29	121	533
1992-93 NCAA	1-1	5-13	.385	1-6	.167	0-0	0.0	1	1.0	0	1	0	3	11

Kevin Lewis - F/G, 6-6, 190, #42 - Highland Falls, New York (O'Neill HS)

GP	FG-A	Pct	FT-A	Pct	Reb	Avg	A	TO	Blk	Stl	Pts	Avg
1982-83 Fr.	16-3	20-59	.339	3-8	.375	19	1.2	10	9	2	4	43
1983-84 So.	33-33	112-235	.477	36-49	.735	135	4.1	76	64	5	20	260
1984-85 Jr.	33-2	83-160	.519	17-27	.630	104	3.2	30	30	1	13	183
1985-86 Sr.	29-29	235-473	.497	70-92	.761	155	5.3	34	54	10	29	540
TOTALS	111-67	450-927	.485	126-176	.716	413	3.7	150	157	18	66	1026
1982-83 SWC	8-2	6-22	.273	3-8	.375	13	1.6	7	5	0	1	15
1983-84 SWC	16-16	39-95	.411	17-24	.708	51	3.2	37	26	2	9	95
1984-85 SWC	16-1	44-78	.564	11-18	.611	45	2.8	18	13	1	2	99
1985-86 SWC	16-16	131-269	.487	33-44	.750	80	5.0	21			295	18.4
CONF.	56-35	220-464	.474	64-94	.681	189	3.4	83	44	3	12	504
1983-84 NCAA	2-2	1-5	.200	0-0	0.0	5	2.5	0	3	0	2	1.0
1984-85 NCAA	2-0	2-5	.400	0-0	0.0	6	3.0	2	6	0	4	2.0
1985-86 NIT	1-	11-19	.579	5-6	.833	6	6.0	0	2	0	2	27
POSTSEASON	5-2	14-29	.483	5-6	.833	17	3.4	2	11	0	2	33

Pete Lodwick - G/F, 6-5, 185, #12, #22, #24 - Richardson, Texas (Richardson HS)

GP	FG-A	Pct	FT-A	Pct	Reb	Avg	A	TO	Blk	Stl	Pts	Avg
1973-74 Fr.	5	2-4	.500	2-2	1.00	3	0.6	4			6	1.2
1974-75 So.	25	50-157	.318	14-22	.636	59	2.4	35			114	4.6
1975-76 Jr.	28	133-271	.491	28-36	.778	135	4.8	93			294	10.5
1976-77 Sr.	27	168-342	.491	31-40	.775	109	4.0	34	38	7	53	367
TOTALS	85	353-774	.456	75-100	.750	306	3.6	166			781	9.2
1973-74 SWC	2	0-0	0.0	0-0	0.0	0	0.0	2			0	0.0
1974-75 SWC	14	20-61	.328	4-6	.667	22	1.6	12			44	3.1
1975-76 SWC	16	81-166	.488	17-20	.850	68	4.3	58			179	11.2
1976-77 SWC	16	100-199	.503	20-25	.800	60	3.8	24	23	6	34	220
CONF.	48	201-426	.472	41-51	.804	150	3.1	96			443	9.2

</



Alex Malone - G/F, 6-8, 202, #13 - Mansfield, Texas (Timberview HS)

GP	GS	FG-A	Pct	3FG-A	Pct	FT-A	Pct	Reb	Avg	A	TO	Blk	Stl	Pts	Avg
2007-08 Fr.	29-3	77-207	.372	24-76	.316	42-67	.627	89	3.1	22	49	12	13	220	7.6
2008-09 So.	21-5	25-62	.403	6-21	.286	5-11	.455	31	1.5	10	12	2	5	61	2.9
TOTALS	50-8	102-269	.379	30-97	.309	47-78	.603	120	2.4	32	61	14	18	281	5.6

Brian Mayfield - F, 6-6, 180, #23, #35 - Big Spring, Texas (Big Spring HS)

GP	GS	FG-A	Pct	3FG-A	Pct	FT-A	Pct	Reb	Avg	A	TO	Blk	Stl	Pts	Avg
1989-90 Fr.	8-0	0-0	0-0	0-0	0-0	1-2	.500	3	0.4	0	0	0	1	1	0.1
1989-90 So.	4-0	1-6	.167	0-0	0-0	0-0	0-0	2	0.5	0	1	1	0	2	0.5
TOTALS	12-0	1-6	.167	0-0	0-0	1-2	.500	5	0.4	0	1	1	1	3	0.3

Collin Mangrum - G, 6-5, 190, #1 - Howe, Texas (Howe HS / North Texas)

GP	GS	FG-A	Pct	3FG-A	Pct	FT-A	Pct	Reb	Avg	A	TO	Blk	Stl	Pts	Avg
2010-11 Sr.	33-19	73-175	.417	32-106	.302	19-27	.704	84	2.5	58	32	5	27	197	6.0
2010-11 CUSA	16-14	48-107	.449	18-59	.305	13-17	.765	53	3.3	40	21	3	21	127	7.9
2010-11 C-Tour.	1-1	5-10	.500	2-7	.286	0-0	0-0	8	8.0	4	3	0	1	12	12.0
2010-11 CIT	4-4	12-32	.375	7-23	.304	2-5	.400	7	1.8	8	2	0	2	33	8.3

Blaise Mbarorgba - C, 6-11, 210, #55 - Hightstown, New Jersey (The Peddie School)

GP	GS	FG-A	Pct	3FG-A	Pct	FT-A	Pct	Reb	Avg	A	TO	Blk	Stl	Pts	Avg
2012-13 DNP (Redshirt - Injury)	DNP														

Ryan Manuel (like manual)- G, 6-4, 185, #1 - Houston, Texas (Fort Bend Austin HS)

GP	GS	FG-A	Pct	3FG-A	Pct	FT-A	Pct	Reb	Avg	A	TO	Blk	Stl	Pts	Avg
2011-12 Fr.	32-0	31-59	.525	2-5	.400	41-70	.586	36	1.1	33	29	2	17	105	3.3
2012-13 So.	32-31	108-237	.456	5-20	.250	167-209	.799	135	4.2	73	77	5	39	388	12.1
2013-14 Jr.	36-11	42-93	.452	3-7	.429	76-115	.661	81	2.3	32	32	15	22	163	4.5
2014-15 Sr.	34-29	77-152	.507	4-11	.364	64-108	.593	113	3.3	72	39	13	19	222	6.5
TOTALS	134-71	258-541	.477	14-43	.326	348-502	.693	365	2.7	210	177	35	97	878	6.6

Darius McBride - G, 6-4, 190, #33, #15 - Cedar Park, Texas (Austin Westlake HS)

GP	GS	FG-A	Pct	3FG-A	Pct	FT-A	Pct	Reb	Avg	A	TO	Blk	Stl	Pts	Avg
2019-20 DNP (Redshirt)	DNP														
2020-21 Fr.	0-0														
2021-22 So.	10-0	1-1	.100	0-0	0-0	1-2	.500	2	0.2	0	0	0	0	0	0.3
2022-23 Jr.	10-1	14-25	.100	1-3	.333	0-0	0-0	4	0.4	1	2	1	1	3	0.3
TOTALS	20-1	2-5	.400	1-3	.333	1-2	.500	6	0.3	1	2	1	1	6	0.3

Bill Marcellus - G, 6-3, 185, #33 - Dallas, Texas (Jefferson HS)

GP	GS	FG-A	Pct	FT-A	Pct	Reb	Avg	A	TO	Pts	Avg
1972-73 So.	10	9-24	.375	1-2	.500	7	0.7	11		19	1.9
1973-74 Jr.	11	5-17	.294	8-10	.800	9	0.8	4		18	1.6
TOTALS	21	14-41	.341	9-12	.750	16	0.8	15		37	1.8

Paul McCoy - 5-11, 175, #23, G - Portland, Oregon (Grant HS)

GP	GS	FG-A	Pct	3FG-A	Pct	FT-A	Pct	Reb	Avg	A	TO	Blk	Stl	Pts	Avg
2008-09 Fr.	29-29	147-324	.454	34-93	.366	61-94	.649	117	4.0	88	74	2	47	389	13.4
2009-10 So.	21-16	50-139	.360	9-39	.231	46-74	.622	73	3.5	49	57	2	26	155	7.4
TOTALS	50-45	197-463	.425	43-132	.326	107-168	.637	190	3.8	137	131	4	73	544	10.9

Mike Marsh - C, 6-8, 220, #32, #35 - Midland, Texas (Midland HS)

GP	GS	FG-A	Pct	FT-A	Pct	Reb	Avg	A	TO	Pts	Avg
1961-62 So.	13	13-29	.448	16-28	.571	21	1.6			42	3.2
1962-63	DNP										
1963-64 Jr.	18	31-79	.392	38-50	.760	58	3.2			100	5.6
1964-65 Sr.	11	9-21	.429	15-21	.714	25	2.3			33	3.0
TOTALS	42	53-129	.411	69-99	.697	104	2.5			175	4.2

Dashawn McDowell - 6-5, 185, #5, G - Oklahoma City, Oklahoma (Southeast HS)

GP	GS	FG-A	Pct	3FG-A	Pct	FT-A	Pct	Reb	Avg	A	TO	Blk	Stl	Pts	Avg
2016-17 Fr.	29-0	14-32	.438	2-4	.500	12-29	.414	30	1.0	14	16	2	6	42	1.4
2016-17 AAC	14-0	6-13	.462	0-0	0-0	4-10	.400	12	0.9	5	8	0	3	16	1.1
2016-17 AAC-T	2-0	0-0	0-0	0-0	0-0	0-0	0-0	0	0.0	0	1	0	0	0	0.0
2016-17 NCAA	0-0														

Wilbur Marsh - F, 6-5, 210, #25 - University City, Missouri (University City HS)

GP	GS	FG-A	Pct	FT-A	Pct	Reb	Avg	A	TO	Pts	Avg
1957-58 So.	25	90-215	.419	45-79	.570	179	7.2			225	9.0
1958-59 Jr.	24	111-267	.416	73-120	.608	207	8.6			295	12.3
1959-60 Sr.	24	104-256	.406	72-107	.673	164	6.8			280	11.7
TOTALS	73	305-738	.413	190-306	.621	550	7.5			800	11.0
1964-65 NCAA	1	1-3	.333	0-0	0-0	0	0.0			2	2.0

Richard McFarland - G, 6-0, 180, #34 - Tyler, Texas (Tyler HS)

GP	GS	FG-A	Pct	FT-A	Pct	Reb	Avg	A	TO	Blk	Stl	Pts	Avg
1981-82	1-0	0-0	0-0	0-0	0-0	0	0.0	0	0	0	0	0	0.0
1981-82 SWC	1-0	0-0	0-0	0-0	0-0	0	0.0	0	0	0	0	0	0.0

Justin Martin - G, 6-6, 205, #20 Indianapolis, Indiana (Lawrence North HS / Mountain State Academy (W. Va.) / Xavier)

GP	GS	FG-A	Pct	3FG-A	Pct	FT-A	Pct	Reb	Avg	A	TO	Blk	Stl	Pts	Avg
2014-15 Sr.	10-1	20-40	.500	4-13	.308	13-18	.722	22	2.2	7	10	0	4	57	5.7
2014-15 AAC	2-0	4-6	.667	0-1	.000	3-3	1.00	4	2.0	1	2	0	0	11	5.5
2014-15 C-Tour.	0-0														
2014-15 NCAA	0-0														

Bob McGregor - F, 6-5, 190, #45 - Dallas, Texas (Adamson HS)

GP	GS	FG-A	Pct	FT-A	Pct	Reb	Avg	A	TO	Pts	Avg
1954-55 So.	6	26	.231	10-20	.500	23				22	
1955-56 Jr.	15	25	.600	2-7	.286	12				32	
1956-57 Sr.	24	46-102	.451	44-76	.579	122	5.1			136	5.7
TOTALS	67	153	.438	56-103	.544	157				190	
1954-55 NCAA	2	1-5	.200	2-4	.500	4	2.0			4	2.0
1955-56 NCAA	3	2-5	.400	1-3	.333	5	1.7			5	1.7
1956-57 NCAA	2	8-16	.500	1-5	.200	17	8.5			17	8.5
POSTSEASON	7	11-26	.423	4-12	.333	26	3.7			26	3.7

Tim Mason - F, 6-6, 220, #25 - Jacksonville, Florida (The Bolles School)

GP	GS	FG-A	Pct	3FG-A	Pct	FT-A	Pct	Reb	Avg	A	TO	Blk	Stl	Pts	Avg
1989-90 Fr.	28-0	50-113	.442	0-0	0-0	6-19	.316	96	3.4	16	20	1	6	106	3.8
1990-91 So.	29-29	179-327	.547	0-2	.000	76-100	.760	217	7.5	35	47	11	40	434	15.0
1991-92 Jr.	28-28	156-302	.517	0-1	.000	76-119	.639	182	6.5	28	54	8	24	388	13.9
1992-93 Sr.	27-27	164-349	.470	39-121	.322	68-117	.581	195	7.2	45	35	7	32	435	16.1
TOTALS	112-84	549-1091	.503	39-124	.315	226-355	.637	690	6.2	124	156	27	102	1363	12.2
1989-90 SWC	16-0	32-66	.485	0-0	0-0	3-12	.250	51	3.2	7	14	1	5	67	4.2
1990-91 SWC	16-16	100-187	.535	0-1	.000	43-58	.741	118	7.4	18	23	6	25	243	15.2
1991-92 SWC	14-14	79-151	.523	0-1	.000	39-57	.684	87	6.2	14	20	4	7	197	14.1
1992-93 SWC	14-14	87-171	.509	19-52	.365	46-72	.639	103	7.4	21	18	4	14	239	17.1
CONF.	60-44	298-575	.518	19-54	.352	131-199	.658	359	6.0	60	75	15	51	746	12.4
1992-93 NCAA	1-1	6-18	.333	1-10	.100	5-8	.625	9	9.0	2	2	0	3	18	18.0

Carlton McKinney - F, 6-4, 215, #44 - Nixon, Texas (Nixon HS/Univ. of Tulsa)

GP	GS	FG-A	Pct	3FG-A	Pct	FT-A	Pct	Reb	Avg	A	TO	Blk	Stl	Pts	Avg
1986-87 Jr.	29-29	193-417	.463	29-76	.382	29-41	.707	164	5.7	110	54	8	50	444	15.3
1987-88 Sr.	35-35	243-483	.503	35-84	.417	40-57	.702	193	5.5	126	78	3	61	561	16.0
TOTALS	64-64	436-900	.484	64-160	.400	69-98	.704	357	5.6	236	132	11	111	1005	15.7
1986-87 SWC															



Gib Meadows - F, 6-6, 212, #11 - Corpus Christi, Texas (Carroll HS)

GP	FG-A	Pct	FT-A	Pct	Reb	Avg	Pts	Avg
1967-68 So.	3	0-4	0-0	0-0	0	0.0	0	0.0
1968-69 Jr.	9	3-11	2-7	0-0	6	0.7	6	0.7
1969-70 Sr.	7	4-15	2-6	2-6	3.33	7 1.0	10	1.4
TOTALS	19	7-30	2-33	2-6	3.33	13 0.7	16	0.8
1967-68 SWC	not available							
1968-69 SWC	5	1-5	2-0	0-0	1	0.2	2	0.4
1969-70 SWC	4	3-12	2-5	0-2	0.00	5 1.3	6	1.5



Ellis Minton - G, 5-10, 150, #10 - Kirkwood, Missouri (Kirkwood HS)

GP	FG-A	Pct	FT-A	Pct	Reb	Avg	A	TO	Blk	Stl	Pts	Avg
1956-57 So.	10	3-7	4-29	1-6	167	5 0.5					7	0.7
1957-58 Jr.		0-0		0-1	000	0					0	
1958-59 Sr.	10	0-3	0-00	2-3	667	3 0.3					2	0.2
TOTALS		3-10	4-300	3-10	300	8					9	0.5
1956-57 NCAA	1	0-0		0-0		0 0.0					0	0.0



Glenn Michael - G, 5-10, 155, #12 - Boise, Idaho (Capital HS)

GP-GS	FG-A	Pct	3FG-A	Pct	FT-A	Pct	Reb	Avg	A	TO	Blk	Stl	Pts	Avg
1983-84 Fr.	14-0	3-6	5-00		2-5	4-00	2 0.1	3	1	1	1	1	8	0.6
1984-85 So.	7-0	0-1	0-00		2-5	4-00	0 0.0	0	0	0	0	2	0.3	
TOTALS	21-0	3-7	5-00		4-10	4-00	2 0.1	3	1	1	1	1	10	0.5
1983-84 SWC	5-0	1-3	3-33		2-5	4-00	2 0.4	3	1	0	0	4	0.8	
1984-85 SWC	1-0	0-0			1-1	1-00	0 0.0	0	0	0	0	1	1.0	
CONF.	6-0	1-3	3-33		3-6	5-00	2 0.3	3	1	0	0	5	0.8	



Ben Moore - F, 6-8, 220, #34, #00 - Bolingbrook, Illinois (Bolingbrook HS)

GP-GS	FG-A	Pct	3FG-A	Pct	FT-A	Pct	Reb	Avg	A	TO	Blk	Stl	Pts	Avg
2013-14 Fr.	37-1	84-137	6-13	0-0	61-97	62.9	132 3.6	30 38	16	19	229	6.2		
2014-15 So.	34-30	82-187	4-39	0-0	77-113	68.1	161 4.7	64 55	30	31	241	7.1		
2015-16 Jr.	29-27	134-244	5-49	0-0	77-107	72.0	215 7.4	64 46	41	21	345	11.9		
2016-17 Sr.	35-35	159-284	5-60	1-5	200	80-128	62.5 27.2	7.8 84	57	38	31	399	11.4	
TOTALS	135-93	459-852	5-39	1-5	200	295-445	66.3 780	5.8 242	196	125	102	1214	9.0	
2013-14 AAC	18-0	41-66	6-21	0-0	38-55	69.1	68 3.8	16 23	8	10	120	6.7		
2014-15 AAC	18-17	36-76	4-14	0-0	31-52	59.6	36 3.7	25 18	25	14	103	5.7		
2015-16 AAC	18-17	78-146	5-34	0-0	51-72	70.8	129 7.2	32 29	25	12	227	11.3		
2016-17 AAC	18-18	92-156	5-90	1-5	200	37-60	61.7 154	8.6 51	29	21	19	222	12.5	
CONF.	72-52	247-444	5-56	1-5	200	157-239	65.7 417	5.8 124	106	68	57	652	9.1	
2013-14 AAC-T	1-0	0-1	0-00	0-0	2-2	1-00	2 2.0	0 1	1	1	2	2.0		
2014-15 AAC-T	3-1	9-23	3-91	0-0	9-11	81.8	12 4.0	7 1	2	4	27	9.0		
2016-17 AAC-T	3-3	11-25	4-40	0-0	5-8	62.5	14 4.7	5 5	3	3	27	9.0		
CONF. TOUR.	7-4	20-49	4-08	0-0	16-21	76.2	28 4.0	12 7	6	8	56	8.0		
2013-14 NIT	5-0	9-23	3-91	0-0	10-16	62.5	18 3.6	2 1	1	1	3	28	5.6	
2014-15 NCAA	1-0	0-2	0-00	0-0	0-0		2 2.0	1 1	0	3	0	0.0		
2016-17 NCAA	1-1	2-5	4-00	0-0	1-2	50.0	4 4.0	2 1	0	0	5	5.0		
POSTSEASON	7-1	11-30	3-67	0-0	11-18	61.1	24 3.4	5 3	1	6	33	4.7		



Isiah Mike - F, 6-8, 200, #15 - Scarborough, Ontario (Trinity International [New.] / Duquesne)

GP-GS	FG-A	Pct	3FG-A	Pct	FT-A	Pct	Reb	Avg	A	TO	Blk	Stl	Pts	Avg
2017-18 DNP (Transfer)														
2018-19 So.	32-32	126-278	453	50-136	368	71-93	76.3 174	5.4 54	61	35	30	373	11.7	
2019-20 Jr.	30-30	148-308	481	63-167	377	62-77	80.5 190	6.3 54	61	18	42	421	14.0	
TOTALS	62-62	274-586	468	113-303	373	133-170	78.2 364	5.9 108	122	53	72	794	12.8	
2018-19 AAC	18-18	78-173	451	35-90	389	40-53	75.5 103	5.7 32	36	24	16	231	12.8	
2019-20 AAC	18-18	85-186	457	38-109	349	30-41	73.2 97	5.4 33	35	15	24	238	13.2	
CONFERENCE	36-36	163-359	454	73-199	367	70-94	74.5 200	5.6 65	71	39	40	469	13.0	
2018-19 AAC-T	2-2	5-17	294	3-9	333	2-3	66.7 13	6.5 2	4	3	4	15	7.5	
2019-20 AAC-T	Canceled													
CONF. TOUR.	2-2	5-17	294	3-9	333	2-3	66.7 13	6.5 2	4	3	4	15	7.5	



Kevin "Butch" Moore - G, 5-10, 170, #20 - Newburgh, New York (Free Academy)

GP-GS	FG-A	Pct	FT-A	Pct	Reb	Avg	A	TO	Blk	Stl	Pts	Avg
1982-83 Fr.	30-30	100-210	476	73-99	737	61 2.0	192 111	1	22	273	9.1	
1983-84 So.	33-33	129-246	524	80-120	667	46 1.4	167 115	2	28	338	10.2	
1984-85 Jr.	33-33	108-207	522	78-100	780	62 1.9	247 105	4	44	294	8.9	
1985-86 Sr.	29-29	100-220	455	74-101	733	61 2.1	222 61	2	36	274	9.4	
TOTALS	125-125	437-883	495	305-420	726	230 1.8	828 392	9	130	1179	9.4	
1982-83 SWC	16-16	57-107	533	45-60	750	25 1.6	100 60	0	13	159	9.9	
1983-84 SWC	16-16	60-111	541	33-49	673	25 1.9	84 45	0	13	163	10.2	
1984-85 SWC	16-16	52-104	500	50-62	806	20 1.3	105 46	1	19	154	9.6	
1985-86 SWC	16-16	45-109	413	35-51	686	33 2.1	112				133	8.3
CONF.	64-64	214-431	497	163-222	734	93 1.5	401 151	1	45	591	9.2	
1983-84 NCAA	2-2	5-7	714	6-7	857	3 1.5	2 2	0	0	3	16	8.0
1984-85 NCAA	2-2	7-12	583	2-4	500	8 4.0	16 6	0	0	0	16	8.0
1985-86 NIT	1-0	3-9	333	3-6	500	3 3.0	6 2	0	0	0	9	9.0
POSTSEASON	5-4	15-28	536	11-17	647	14 2.8	24 10	0	3	41	8.2	



Brian Miller - G, 6-5, 205, #5 - Flower Mound, Texas (Lewisville HS)

GP-GS	FG-A	Pct	3FG-A	Pct	FT-A	Pct	Reb	Avg	A	TO	Blk	Stl	Pts	Avg
2001-02 Fr.	6-0	7-20	350	6-17	353	6-7	85.7 11	1.8 3	4	0	3	26	4.3	
2002-03 Fr.	24-0	18-65	277	8-39	205	7-13	53.8 16	0.7 11	11	0	8	51	2.1	
2003-04 So.	21-0	26-75	347	17-55	309	2-6	33.3 16	0.8 14	13	3	3	71	3.4	
2004-05 Jr.	DNP (injury)													
TOTALS	51-0	51-160	319	31-111	279	15-26	57.7 43	0.8 28	28	3	14	148	2.9	
2001-02 WAC	DNP (injury)													
2002-03 WAC	12-0	10-30	333	4-16	250	2-5	400 7	0.6 5	4	0	4	26	2.2	
2003-04 WAC	12-0	12-42	286	11-35	314	2-6	33.3 4	0.3 8	6	1	2	37	3.1	
2004-05 WAC	DNP (injury)													
CONF.	24-0	22-72	306	15-51	294	4-11	364 11	0.5 13	10	1	6	63	2.6	



Chris Miller - G, 6-3, 190, #24 - Fallbrook, California (Fallbrook HS)

GP-GS	FG-A	Pct	3FG-A	Pct	FT-A	Pct	Reb	Avg	A	TO	Blk	Stl	Pts	Avg
1992-93 Fr.	6-0	4-10	400	0-2	000	0-0	7 1.2	1 2	0	0	0	8	1.3	
1992-93 SWC	1-0	0-0		0-0		0-0	0 0.0	0 1	0	0	0	0	0.0	



Nic Moore - G, 5-9, 170, #11 - Winona Lake, Indiana (Warsaw HS / Illinois State)

GP-GS	FG-A	Pct	3FG-A	Pct	FT-A	Pct	Reb	Avg	A	TO	Blk	Stl	Pts	Avg
2012-13 DNP (Transfer)														
2013-14 So.	37-37	159-343	464	72-165	436	113-137	82.5 84	2.3 181	87	2	54	503	13.6	
2014-15 Jr.	34-34	156-371	420	77-185	416	104-117	88.9 78	2.3 175	87	1	43	493	14.5	
2015-16 Sr.	29-29	153-364	420	76-184	413	84-105	80.0 70	2.4 152	66	3	39	466	16.1	
TOTALS	100-100	468-1078	434	225-534	421	301-359	83.8 232	2.3 508	240	6	136	1462	14.2	
2013-14 AAC	18-18	80-177	452	29-77	377	67-79	84.8 32	1.8 85	48	1	26	246	13.7	
2014-15 AAC	18-18	74-187	396	42-102	412	56-65	86.2 43	2.4 102	43	1	22	256	14.2	



Ronnie Morris - G, 6-1, 180, #30 - Shawnee, Oklahoma (Shawnee HS)

GP	FG-A	Pct	FT-A	Pct	Reb	Avg	Pts	Avg
1953-54 So.	22	75-168	446	108-160	675		258	11.7
1954-55 Jr.	26	60-161	373	87-121	719	81	3.1	207 8.0
1955-56 Sr.	30	91-195	467	123-151	815	122	4.1	305 10.2
TOTALS	78	226-524	431	318-432	736		770	9.9
1954-55 NCAA	2	6-14	429	7-13	538	6	3.0	19 9.5
1955-56 NCAA	5	16-37	432	19-23	826	19	3.8	51 10.2
POSTSEASON	7	22-51	431	26-36	722	25	3.6	70 10.0



Jean-Micheal Mudiay (John-michael moody-a)
G, 6-3, 200, #24 - Arlington, Texas (Mansfield Summit HS / Western Texas)

GP	FG-A	Pct	3FG-A	Pct	FT-A	Pct	Reb	Avg	A	TO	Blk	Stl	Pts	Avg
2013-14 Jr.	8-0	0-5	0-0	0-2	0.00	0-2	0.00	2	0.3	0	0	0	0	0 0.0
2014-15 Sr.	6-0	0-5	0-0	0-3	0.00	3-7	42.9	1	0.2	0	3	0	0	3 0.5
TOTALS	14-0	0-10	0-0	0-5	0.00	3-9	33.3	3	0.2	0	3	0	0	3 0.2
2013-14 AAC	2-0	0-0	0-0	0-2	0.00	0-0	0.00	0	0.0	0	0	0	0	0 0.0
2014-15 AAC	4-0	0-3	0-0	0-1	0.00	3-7	42.9	1	0.3	0	2	0	0	3 0.8
CONF.	6-0	0-3	0-0	0-1	0.00	3-9	33.3	1	0.2	0	2	0	0	3 0.5
2013-14 C-Tour.	0-0													
2014-15 C-Tour.	0-0													
CONF. TOUR.	0-0													
2013-14 NIT	0-0													
2014-15 NCAA	0-0													
POSTSEASON	0-0													



Reginald Muhammad - C, 6-10, 220, #32 - Dallas, Texas (Wilmer-Hutchins HS)

GP	FG-A	Pct	3FG-A	Pct	FT-A	Pct	Reb	Avg	A	TO	Blk	Stl	Pts	Avg
1985-86 Fr.*	5-0	3-6	5.00	0-0	0-0	0.00	9	1.8	0	3	0	0	6	1.2
1986-87 Fr.	21-14	25-50	5.00	0-0	12-29	41.4	50	24	16	10	8	7	62	3.0
1987-88 So.	26-0	14-26	5.38	0-0	14-22	6.36	49	1.9	5	5	6	1	42	1.6
1988-89 Jr.	28-6	37-57	6.49	0-1	29-44	6.59	108	3.9	10	31	7	4	103	3.7
1989-90 Sr.	26-6	45-75	6.00	0-0	18-33	5.45	66	2.5	8	20	4	4	108	4.2
TOTALS	106-26	124-214	5.79	0-1	73-128	5.70	282	2.7	39	69	25	16	321	3.0
1985-86 SWC	0-0													
1986-87 SWC	10	8-12	6.67	0-0	1-5	2.00	10	1.0	1	5	3	1	17	1.7
1987-88 SWC	9-0	2-5	4.00	0-0	1-3	3.33	12	1.3	1	2	2	1	5	0.6
1988-89 SWC	15-0	20-26	7.69	0-1	19-23	8.26	47	3.1	6	16	3	1	59	3.9
1989-90 SWC	15-0	26-40	6.50	0-0	10-16	6.25	38	2.5	4	11	2	4	62	4.1
CONF.	49	56-83	6.75	0-1	31-47	6.60	107	2.2	12	29	12	9	143	2.9
1985-86 NIT	0													
1987-88 NCAA	1-0	1-1	1.00	0-0	0-0	0.00	1	1.0	0	0	0	0	2	2.0
POSTSEASON	1-0	1-1	1.00	0-0	0-0	0.00	1	1.0	0	0	0	0	2	2.0



Darrel Murphy

GP	FG-A	Pct	FT-A	Pct	Pts	Avg
1953-54 Sr.	22	106-325	326	109-147	741	321 14.6



Jimmy Murphy - G/F, 6-5, 192, #13 - Carrollton, Texas (Turner HS)

GP	FG-A	Pct	FT-A	Pct	Reb	Avg	A	TO	Blk	Stl	Pts	Avg
1972-73 So.	23	49-110	445	19-37	514	74	3.2	48			117	5.1
1973-74 Jr.	25	71-159	447	21-28	750	115	4.6	41			163	6.5
1974-75	DNP											
1975-76 Sr.	28	43-105	410	20-37	541	87	3.1	19			106	3.8
TOTALS	76	163-374	436	60-102	588	276	3.6	108			386	5.1
1972-73 SWC	13	23-53	434	13-18	722	43	3.3	32			59	4.5
1973-74 SWC	12	37-89	416	14-17	824	59	4.9	19			88	7.3
1974-75 SWC	DNP											
1975-76 SWC	16	25-52	481	5-11	455	34	2.1	8			55	3.4
CONF.	41	85-194	438	32-46	696	136	3.3	59			202	4.9
1973-74 CCA	1	3-5	6.00	0-0	4	4.0	2	1			6	6.0



Tom Naby - G, 5-10, 175, #20 - Grand Island, Nebraska (Grand Island)

GP	FG-A	Pct	3FG-A	Pct	FT-A	Pct	Reb	Avg	A	TO	Blk	Stl	Pts	Avg
1996-97 Fr.	8-0	2-7	2.86	1-4	2.50	0-0	0	0.0	0	0	1	0	1	0 0.6
1997-98 So.	10-0	3-9	3.33	2-6	3.33	3-4	7.50	4	0.4	4	5	0	4	1 1.1
1998-99 Jr.	6-0	0-1	0.00	0-1	0.00	2-2	1.00	0	0.0	1	1	0	2	0.3
1999-00 Sr.	8-0	2-6	3.33	2-5	4.00	2-2	1.00	4	0.5	2	2	0	8	1.0
TOTALS	32-0	7-23	3.04	5-16	3.13	7-8	8.75	8	0.3	7	9	0	6	2 0.8
1996-97 WAC	5-0	0-2	0.00	0-2	0.00	0-0	0	0.0	0	0	1	0	0	0.0
1997-98 WAC	4-0	1-4	2.50	0-3	0.00	1-2	5.00	1	0.3	2	4	0	2	3 0.8
1998-99 WAC	1-0	0-0	0.00	0-0	0.00	0-0	0	0.0	0	0	0	0	0	0.0
1999-00 WAC	3-0	0-1	0.00	0-1	0.00	0-0	1	0.3	0	1	0	0	0	0.0
CONF.	13-0	1-7	1.43	0-6	0.00	1-2	5.00	2	0.2	2	5	0	3	3 0.2
1999-00 NIT	1-0	1-1	1.00	1-1	1.00	0-0	0	0.0	0	0	0	0	3	3.0



Kim Nash - G, 6-2, 175, #24 - Hobbs, New Mexico (Hobbs HS)

GP	FG-A	Pct	FT-A	Pct	Reb	Avg	Pts	Avg
1957-58 So.	25	41-104	394	27-44	614	58	2.3	109 4.4
1958-59 Jr.	24	89-206	432	45-61	738	127	5.3	223 9.3
1959-60 Sr.	24	84-198	424	43-56	768	104	4.3	211 8.8
TOTALS	73	214-508	421	115-161	714	289	4.0	543 7.4



Andre Nedd - #2

GP	FG-A	Pct	3FG-A	Pct	FT-A	Pct	Reb	Avg	A	TO	Blk	Stl	Pts	Avg
2000-01	7-0	3-3	1.00	0-0	0-2	0.00	2	0.3	1	2	0	0	6	0.9
2000-01 WAC	3-0	0-0	0.00	0-0	0-0	0.00	0	0.0	0	1	0	0	0	0.0



David Nelson - G, 5-11, 165, #20 - Solon, Ohio (Hawken HS)

GP	FG-A	Pct	3FG-A	Pct	FT-A	Pct	Reb	Avg	A	TO	Blk	Stl	Pts	Avg
2015-16 Sr.	4-0	2-2	1.00	0-0	0-0	0.00	1	0.3	1	0	0	0	4	1.0
2015-16 AAC	4-0	2-2	1.00	0-0	0-0	0.00	1	0.3	1	0	0	0	4	1.0



Mike Niemi - F, 6-9, 270, #55 - Katy, Texas (Katy HS)

GP	FG-A	Pct	3FG-A	Pct	FT-A	Pct	Reb	Avg	A	TO	Blk	Stl	Pts	Avg
1998-99 Fr.	21-10	23-68	338	2-4	5.00	27-42	64.3	81	3.9	9	20	12	6	75 3.6
1999-00 So.	27-9	13-41	317	0-0	27-35	77.1	59	2.2	10	17	6	7	53	2.0
2000-01 Jr.	21-7	28-72	389	1-2	5.00	24-37	64.9	53	2.5	9	12	6	3	81 3.9
2001-02 Sr.	29-18	38-79	481	3-8	3.75	29-45	64.4	74	2.6	8	26	6	14	108 3.7
TOTALS	98-44	102-260	392	6-14	42.9	107-159	67.3	267	2.7	36	75	30	30	317 3.2
1998-99 WAC	11-4	9-31	290	1-1	1.00	17-30	56.7	29	2.6	6	10	4	2	36 3.3
1999-00 WAC	13-0	3-9	3.33	0-0	3-4	7.50	11	0.8	2	4	1	2	9	0.7
2000-01 WAC	9-0	9-30	3.00	0-1	0.00	8-14	57.1	17	1.9	4	3	3	0	26 2.9
2001-02 WAC	18-16	31-60	51.7	2-3	66.7	20-31	64.5	55	3.1	7	20	4	13	84 4.7
CONF.	51-20	52-130	400	3-5	6.00	48-79	60.8	112	2.2	19	37	12	17	155 3.0



Ernest Nixon - G, 6-10, 170, #10 - New York, New York (Bryant HS)

GP	FG-A	Pct	FT-A	Pct	Reb	Avg	A	TO	Blk	Stl	Pts	Avg
1975-76 Fr.	15	23-61	377	18-27	66.7	20	1.3	35			64	4.3
1975-76 SWC	8</											



PLAYERS		COACHES		OPPONENTS		REVIEW		RESULTS		RECORDS		HONORS		MEDIA INFO			
	Semi Ojeleye (shem-me o-juh-lay) - F, 6-8, 235, #33 - Ottawa, Kansas (Ottawa HS / Duke)																
2014-15	GP-GS	FG-A	Pct	3FG-A	Pct	FT-A	Pct	Reb	Avg	A	TO	Blk	Stl	Pts	Avg		
2015-16	DNP	(transfer)															
2016-17 Jr.	35-35	210-431	.487	73-172	.424	172-219	.785	240	6.9	53	50	14	15	665	19.0		
2016-17 AAC	18-18	105-216	.486	39-93	.419	90-115	.783	109	6.1	31	18	7	12	339	18.8		
2016-17 AAC-T	3-3	21-37	.568	5-13	.385	20-23	.870	27	9.0	6	5	0	0	67	22.3		
2016-17 NCAA	1-1	8-20	.400	2-6	.333	6-6	1.00	10	10.0	0	2	0	1	24	24.0		
	Herschel O'Kelley - F, 6-1, 185, #22, #31 - Webster Groves, Missouri (Webster Groves HS)																
1955-56 So.	GP	FG-A	Pct	FT-A	Pct	Reb	Avg							Pts	Avg		
1956-57 Jr.	13	6-20	.300	6-11	.545	10	0.8							18	1.4		
1957-58 Sr.		0-1	.000	2-2	1.00	1								2			
TOTALS		12-39	.308	15-24	.625	24								39			
1955-56 NCAA	2	0-1	.000	0-0		1	0.5							0	0.0		
1956-57 NCAA	1	0-0		0-0		2	2.0							0	0.0		
POSTSEASON	3	0-1	.000	0-0		3	1.0							0	0.0		
	Frank Otis (oh-tis) - F, 6-6, 225, #13 - Oakland, California (McClymonds HS)																
2008-09 Fr.	GP-GS	FG-A	Pct	3FG-A	Pct	FT-A	Pct	Reb	Avg	A	TO	Blk	Stl	Pts	Avg		
2009-10 So.	29-11	28-57	.491	0-0		14-40	.350	65	2.2	12	38	4	18	70	2.4		
TOTALS	58-13	57-110	.515	0-0		30-70	.429	154	2.7	35	68	8	31	132	2.3		
2008-09 CUSA	16-7	15-29	.517	0-0		3-12	.250	31	1.9	6	14	1	8	33	2.1		
2009-10 CUSA	16-1	11-26	.423	0-0		11-17	.647	47	2.9	15	14	1	7	33	2.1		
TOTALS	32-8	26-55	.473	0-0		14-29	.483	78	2.4	21	28	2	15	66	2.1		
2008-09 C-Tour.	1-0	1-2	.500	0-0		0-0		2	2.0	0	2	0	0	2	2.0		
2009-10 C-Tour.	1-0	0-1	.000	0-0		0-1	.000	2	2.0	1	0	0	0	0	0.0		
TOTALS	2-0	1-3	.333	0-0		0-1	.000	4	2.0	1	2	0	0	2	1.0		
	Kolin Page - C, 6-9, 215, #33 - New Orleans, Louisiana (San Augustine HS)																
1980-81 Fr.	GP-GS	FG-A	Pct	FT-A	Pct	Reb	Avg	A	TO	Blk	Stl	Pts	Avg				
1981-82	8-1	3-8	.375	2-8	.250	6	0.8	0	2	0	0	0	8	1.0			
1982-83 So.	6-0	0-2	.000	1-5	.200	7	1.2	0	2	2	0	1	0	1	0.2		
TOTALS	14-1	3-10	.300	3-13	.231	13	0.9	0	4	2	0	0	9	0.6			
1980-81 SWC	5-1	2-6	.333	1-4	.250	3	0.6	0	1	0	0	0	5	1.0			
1981-82 SWC	DNP																
1982-83 SWC	3-0	0-1	.000	1-4	.250	6	2.0	0	2	1	0	1	0	1	0.3		
CONF.	8-1	2-7	.286	2-8	.250	9	1.1	0	3	1	0	0	6	0.8			
	Clint Parker - G, 6-5, 185, #11 - Dallas, Texas																
1990-91	GP-GS	FG-A	Pct	3FG-A	Pct	FT-A	Pct	Reb	Avg	A	TO	Blk	Stl	Pts	Avg		
1990-91 SWC	2-0	0-1	.000	0-0		0-0		2	1.0	0	0	0	0	0	0.0		
	Derrick Parks - F, 6-6, 225, #31 - Gary, Indiana (Mann HS)																
1982-83 Fr.	GP-GS	FG-A	Pct	FT-A	Pct	Reb	Avg	A	TO	Blk	Stl	Pts	Avg				
1982-83 SWC	23-1	34-71	.479	18-27	.667	65	2.8	3	14	2	5	86	3.7				
TOTALS	16-1	27-55	.491	10-17	.588	46	2.9	2	8	1	5	64	4.0				
	Aliaksei Patsevich (uh-lex-ee pat-seh-ovich) G, 6-4, 200, #13 - Minsk, Belarus (Collin County CC (Texas))																
2010-11 Jr.	GP-GS	FG-A	Pct	3FG-A	Pct	FT-A	Pct	Reb	Avg	A	TO	Blk	Stl	Pts	Avg		
2011-12 Sr.	32-17	32-98	.327	13-56	.232	13-17	.765	46	1.4	31	24	6	17	90	2.8		
TOTALS	48-17	40-122	.328	18-71	.254	16-21	.762	54	1.1	36	30	8	24	114	2.4		
2010-11 CUSA	11-0	6-18	.333	4-11	.364	1-1	1.00	8	0.7	2	5	1	2	17	1.5		
2011-12 CUSA	16-6	13-36	.361	3-16	.188	4-4	1.00	12	0.8	14	12	2	7	33	2.1		
CONF.	27-6	19-54	.352	7-27	.259	5-5	1.00	20	0.7	16	17	3	9	50	1.9		
2010-11 C-Tour.	1-0	0-0		0-0		0	0.0	0	0.0	0	0	0	0	0	0.0		
2011-12 C-Tour.	1-1	1-2	.500	1-1	1.00	0-0		3	3.0	2	1	1	0	3	3.0		
CONF. TOUR.	2-1	1-2	.500	1-1	1.00	0-0		3	1.5	2	1	1	0	3	1.5		
2010-11 CIT	4-0	2-6	.333	1-4	.250	2-3	.667	0	0.0	3	1	1	5	7	1.8		
	Tony Patterson - G, 6-5, 185, #33 - Lyons, Indiana (Lyons & Marco HS/Purdue)																
1988-89 Jr.	GP-GS	FG-A	Pct	3FG-A	Pct	FT-A	Pct	Reb	Avg	A	TO	Blk	Stl	Pts	Avg		
1989-90 Sr.	29-16	29-81	.358	2-13	.154	14-26	.538	83	2.9	45	36	0	10	74	2.6		
TOTALS	57-40	62-153	.405	2-15	.133	22-38	.579	179	3.1	80	67	3	23	148	2.6		
1988-89 SWC	16-13	20-50	.400	1-7	.143	11-20	.550	53	3.3	33	26	0	9	52	3.3		
1989-90 SWC	16-16	24-41	.585	0-0		3-4	.750	48	3.0	25	21	3	9	51	3.2		
CONF.	32-29	44-91	.484	1-7	.143	14-24	.583	101	3.2	58	47	3	18	103	3.2		
	Devon Pearson (duh-vohn) - F, 6-6, 235, #2 - Miami, Florida (Northwestern HS)																
2003-04 Fr.	GP-GS	FG-A	Pct	3FG-A	Pct	FT-A	Pct	Reb	Avg	A	TO	Blk	Stl	Pts	Avg		
2004-05 So.	30-2	33-84	.393	8-28	.286	18-30	.600	80	2.7	8	13	4	11	92	3.1		
2004-05 WAC	25-16	107-228	.469	18-44	.409	29-38	.763	156	6.2	41	32	19	36	261	10.4		
2005-06 Jr.	29-25	118-296	.399	16-67	.239	54-78	.692	242	8.3	34	48	13	34	306	10.6		
2006-07 Sr.	27-24	92-234	.393	28-89	.292	50-66	.758	167	6.2	30	49	15	31	260	9.6		
TOTALS	111-67	350-842	.416	68-228	.298	151-212	.712	645	5.8	113	142	51	112	919	8.3		
2003-04 WAC	18-1	18-46	.391	4-16	.250	13-22	.591	48	2.7	3	8	2	7	53	2.9		
2004-05 WAC	16-12	76-153	.497	15-30	.500	19-26	.731	105	6.6	30	24	9	24	186	11.6		
2005-06 CUSA	14-13	49-133	.368	4-21	.190	25-33	.758	111	7.9	18	19	3	14	127	9.1		
2006-07 CUSA	13-10	37-102	.363	7-27	.259	24-27	.889	77	5.9	14	19	9	13	105	8.1		
CONF.	61-36	180-434	.415	30-94	.319	81-108	.750	341	5.6	65	70	23	58	471	7.7		
2003-04 W-Tour.	2-0	4-8	.500	2-2	1.00	0-1	.000	4	2.0	3	0	1	2	10	5.0		
2004-05 W-Tour.	0-0																
2005-06 C-Tour.	2-1	8-25	.320	2-6	.333	7-10	.700	24	12.0	1	5	0	3	25	12.5		
2006-07 C-Tour.	1-1	5-12	.417	0-1	.000	3-6	.500	9	9.0	1	2	2	0	13	13.0		
CONF. TOUR.	5-2	17-45	.378	4-9	.444	10-17	.588	37	7.4	5	7	3	5	48	9.6		
	Vernon Perdue - C, 6-8, 220, #53 - Corpus Christi, Texas (Miller HS)																
1985-86 Fr.	GP-GS	FG-A	Pct	3FG-A	Pct	FT-A	Pct	Reb	Avg	A	TO	Blk	Stl	Pts	Avg		
1986-87 Jr.	8-0	1-1	.100	0-0		0-0		23-34	.676	121	3.5	29	24	8	4	107	3.1
1987-88 So.	35-0	42-70	.600	0-0		0-0		0-3	.000	11	1.6	0	2	1	2	0.3	
1988-89 Jr.	7-0	1-9	.111	0-0		0-0		28-42	.667	140	5.0	16	24	11	9	251	9.0
1989-90 Sr.	28-23	111-218	.509	1-1	.100	51-79	.646	276	3.5	45	50	20	14	362	4.6		
TOTALS	78-23	155-298	.520	1-1	.100	0-0		0-0		2	1.0	0					



Jay Poerner (per-ner) - F, 6-10, 224, #24 - San Antonio, Texas (Taft HS)

GP	GS	FG-A	Pct	3FG-A	Pct	FT-A	Pct	Reb	Avg	A	TO	Blk	Stl	Pts	Avg	
1994-95	Fr.	23-3	24-48	500	0-0	10-16	.625	29	1.3	9	13	3	2	58	2.5	
1995-96	So.	28-23	133-270	493	7-20	.350	96-119	.807	140	5.0	23	66	8	16	369	13.2
1996-97	Jr.	28-27	172-339	507	19-45	.422	103-132	.780	184	6.6	35	64	8	15	466	16.6
1997-98	Sr.	28-28	160-349	458	31-88	.352	105-140	.750	177	6.3	41	50	12	14	456	16.3
TOTALS		107-81	489-1006	486	57-153	.373	314-407	.771	530	5.0	108	193	31	47	1349	12.6
1994-95	SWC	14-3	15-31	484	0-0	3-6	.500	13	0.9	5	6	3	2	33	2.4	
1995-96	SWC	14-13	82-158	519	7-15	.467	54-69	.783	69	4.9	13	30	7	8	225	16.1
1996-97	WAC	16-15	103-215	479	13-33	.394	60-79	.759	94	5.9	19	32	4	9	279	17.4
1997-98	WAC	14-14	72-168	429	14-44	.318	56-66	.848	82	5.9	21	30	5	5	214	15.3
CONF.		58-45	272-572	476	34-92	.370	173-220	.786	258	4.4	58	98	19	24	751	12.9



John Ramsay - F, 6-4, 200, #13, #31 - Ada, Oklahoma (Ada HS)

GP	GS	FG-A	Pct	3FG-A	Pct	FT-A	Pct	Reb	Avg	A	TO	Blk	Stl	Pts	Avg
1963-64	So.	17	57-117	487	11-16	.688	76	4.5	125	7.4					
1964-65	Jr.	13	5-12	417	5-9	.556	12	0.9	15	1.2					
1965-66	Sr.	26	62-131	473	30-44	.682	102	3.9	154	5.9					
TOTALS		56	124-260	477	46-69	.667	190	3.4	294	5.3					
1964-65	NCAA	1	0-0		0-0	0.0	0	0.0	0	0.0					
1965-66	NCAA	2	4-10	400	2-2	1.00	9	4.5	2	10	5.0				
POSTSEASON		3	4-10	400	2-2	1.00	9	3.0	2	10	3.3				



Glenn Puddy - C, 6-10, 230, #52 - Houston, Texas (Clear Lake HS)

GP	GS	FG-A	Pct	3FG-A	Pct	FT-A	Pct	Reb	Avg	A	TO	Blk	Stl	Pts	Avg
1984-85	Fr.	11-0	7-15	467		7-10	.700	8	0.7	4	2	3	0	21	1.9
1985-86	So.	25-8	40-82	488		17-29	.586	61	2.4	12	29	12	8	97	3.9
1986-87		DNP													
1987-88	Jr.	35-35	98-181	541	0-0	47-80	.588	203	5.8	52	49	34	21	243	6.9
1988-89	Sr.	25-24	144-262	550	0-0	94-136	.691	244	9.8	27	51	16	10	382	15.3
TOTALS		96-67	289-540	535	0-0	165-255	.647	516	5.4	95	131	65	39	743	7.7
1984-85	SWC	3-0	0-3	000		1-2	.500	1	0.3	2	1	2	0	1	0.3
1985-86	SWC	14-0	29-60	483		13-22	.591	45	3.2	11				71	5.1
1986-87	SWC	DNP													
1987-88	SWC	16-16	38-68	559	0-0	21-38	.553	75	4.7	22	18	18	9	97	6.1
1988-89	SWC	16-16	90-156	577	0-0	67-90	.744	150	9.4	19	39	8	8	247	15.4
CONF.		49-32	157-287	547	0-0	102-152	.671	271	5.5	54	58	28	17	416	8.5
1984-85	NCAA	1-0	0-0			0-0	0.0	0	0.0	0	0	0	0	0	0.0
1985-86	NIT	1-1	1-1	100		0-0	4.0	0	2.1	1	2	1	1	2	2.0
1987-88	NCAA	2-2	3-7	429	0-0	0-0	15.75	4	4	0	0	0	0	6	3.0
POSTSEASON		4-2	4-8	500	0-0	0-0	19.48	4	6	1	1	8	2	0	2.0



Steve Putnam - C, 6-7, 205, #25 - Ft. Worth, Texas (Poly HS)

GP	GS	FG-A	Pct	FT-A	Pct	Reb	Avg	A	TO	Blk	Stl	Pts	Avg		
1969-70	So.	21	29-62	468		16-26	.615	58	2.8					74	3.5
1970-71	Jr.	25	80-167	479		25-48	.521	187	7.5					185	7.4
1971-72	Sr.	11	13-30	433		9-12	.750	27	2.5	6				35	3.2
TOTALS		57	122-259	471		50-86	.581	272	4.8					294	5.2
1969-70	SWC	12	16-37	432		11-16	.688	36	3.0					43	3.6
1970-71	SWC	14	42-86	488		15-23	.652	98	7.0					99	7.1
1971-72		0													
CONF.		26	58-123	472		26-39	.667	134	5.2					142	5.5



James Pyle - G, 6-3, 175, #20 - Overland Park, Kansas (St. Thomas Aquinas HS)

GP	GS	FG-A	Pct	3FG-A	Pct	FT-A	Pct	Reb	Avg	A	TO	Blk	Stl	Pts	Avg
2016-17	Fr.	12-0	3-6	500	1-3	.333	0-0	4	0.3	0	2	0	1	7	0.6
2017-18	So.	20-0	1-5	200	0-3	.000	0-2	.000	2	0.1	1	2	0	2	0.1
2018-19	Jr.	6-1	0-3	000	0-2	.000	0-0	0.0	0.0	1	0	0	0	0	0.0
TOTALS		38-1	4-14	286	1-8	.125	0-2	0.000	6	0.2	4	0	1	9	0.2
2016-17	AAC	7-0	3-6	500	1-3	.333	0-0	3	0.4	0	0	0	1	7	1.0
2017-18	AAC	11-0	0-3	000	0-2	.000	0-0	1	0.1	1	1	0	0	0	0.0
2018-19	AAC	6-1	0-3	000	0-2	.000	0-0	0	0.0	1	0	0	0	0	0.0
CONF.		24-1	3-12	250	1-7	.143	0-0	4	0.2	2	1	0	1	7	0.3
2016-17	AAC-T	0-0													
2017-18	AAC-T	0-0													
2018-19	AAC-T	0-0													
CONF. TOUR.		0-0													
2016-17 NCAA		0-0													



Donatas Rackauskas (ruh-cows-kus) F/C, 6-11, 245, #25 - Alytus, Lithuania (New Hampton Prep [N.H.]

GP	GS	FG-A	Pct	3FG-A	Pct	FT-A	Pct	Reb	Avg	A	TO	Blk	Stl	Pts	Avg	
2002-03	Fr.	23-0	5-19	263	0-1	.000	5-8	.625	26	1.1	2	9	8	4	15	0.7
2003-04	So.	30-1	26-53	491	0-1	.000	8-15	.533	44	1.5	2	8	12	3	60	2.0
2004-05		DNP (knee)														
2005-06	Jr.	29-15	71-141	504	1-2	.500	38-59	.644	135	4.7	16	36	28	14	181	6.2
2006-07	Sr.	30-19	85-187	455	10-29	.345	54-85	.635	170	5.7	27	45	22	8	234	7.8
TOTALS		112-35	187-400	468	11-33	.333	105-167	.629	375	3.3	47	98	70	29	490	4.4
2002-03	WAC	15-0	3-12	250	0-1	.000	5-8	.625	17	1.1	2	7	6	1	11	0.7
2003-04	WAC	18-1	18-39	462	0-1	.000	5-11	.455	36	2.0	1	4	11	2	41	2.3
2004-05 WAC		DNP (knee)														
2005-06	CUSA	14-1	20-46	435	0-0		23-27	.852	60	4.3	7	19	9	3	63	4.5
2006-07	CUSA	15-7	34-77	442	3-15	.200	20-34	.588	57	3.8	14	19	5	4	91	6.1
CONF.		62-9	75-174	431	3-17	.176	53-80	.663	170	2.7	24	49	31	10	206	3.3
2002-03	W-Tour	1-0	0-0				0-0	0.0	0	0.0	0	0	0	0	0.0	
2003-04	W-Tour	2-0	0-0				0-0	0.0	0	0.0	0	0	0	0	0.0	
2005-06	C-Tour	2-2	11-16	688	0-0		2-3	.667	13	6.5	2	3	1	1	24	12.0
2006-07	C-Tour	1-1	2-4	500	0-1	.000	2-3	.667	5	5.0	1	0	2	0	6	6.0
CUSA TOUR.		6-3	13-20	650	0-1	.000	4-6	.667	18	3.0	3	3	3	1	30	5.0



Bill Rainer - G, 6-2, 170, #10 - El Dorado, Arkansas (El Dorado HS)

GP	GS	FG-A	Pct	FT-A	Pct	Reb	Avg	A	TO	Blk	Stl	Pts	Avg		
1965-66	So.	16	4-15	267		6-13	.462	19	1.2					14	0.9
1966-67	Jr.	17	7-23	304		10-21	.476	16	0.9					24	1.4
TOTALS		33	11-38	289		16-34	.471	35	1.1					38	1.2



Jeff Ralph - G, 6-0, 165, #20, #31 - Peoria, Illinois (Bergan HS)

GP	GS	FG-A	Pct	FT-A	Pct	Reb	Avg	A	TO	Blk	Stl	Pts	Avg		
1974-75	Fr.	18	6-14	429		17-27	.630	9	0.5	7				29	1.6
1975-76	So.	1	0-0			0-1	.000	2	2.0	0				0	0.0
TOTALS		19	6-14	429		17-28	.607	11	0.6	7				29	1.5
1974-75	SWC	8	4-9	444		2-5	.400	5	0.6	2				10	1.3
1975-76	SWC	1													



Derrick Roberts - G, 6-4, 198, #15 - Houston, Texas (Nimitz HS)

Statistical table for Derrick Roberts showing GP-GS, FG-A Pct, 3FG-A Pct, FT-A Pct, Reb, Avg, A, TO, Blk, Stl, Pts, Avg across various seasons and conferences.



John Sagehorn - G, 6-3, 185, #15, #23 - Long Beach, California (Wilson HS / Long Beach City College)

Statistical table for John Sagehorn showing GP, FG-A Pct, FT-A Pct, Reb, Avg, A, TO, Blk, Stl, Pts, Avg across various seasons and conferences.



John Karl Robertson - F, 6-6, 210, #30 - Lafayette, Louisiana (St. Thomas More HS)

Statistical table for John Karl Robertson showing GP-GS, FG-A Pct, 3FG-A Pct, FT-A Pct, Reb, Avg, A, TO, Blk, Stl, Pts, Avg across various seasons and conferences.



Luther Robertson - G, 6-2, 180, #11, #10 - Dallas, Texas (South Oak Cliff HS / Schreiner Institute)

Statistical table for Luther Robertson showing GP, FG-A Pct, FT-A Pct, Reb, Avg, A, TO, Blk, Stl, Pts, Avg across various seasons and conferences.



Thines J. Robinson - F, 6-10, 210, #42, #33 - Detroit, Texas (Detroit HS)

Statistical table for Thines J. Robinson showing GP, FG-A Pct, FT-A Pct, Reb, Avg, A, TO, Blk, Stl, Pts, Avg across various seasons and conferences.



Bobby Rollings - G, 6-3, 170, #13 - Dallas, Texas (Kimball HS)

Statistical table for Bobby Rollings showing GP, FG-A Pct, FT-A Pct, Reb, Avg, A, TO, Blk, Stl, Pts, Avg across various seasons and conferences.



Quinton Ross - G/F, 6-6, 195, #13 - Dallas, Texas (Kimball HS)

Statistical table for Quinton Ross showing GP-GS, FG-A Pct, 3FG-A Pct, FT-A Pct, Reb, Avg, A, TO, Blk, Stl, Pts, Avg across various seasons and conferences.



Nick Russell - G, 6-4, 210, #12 - Duncanville, Texas (Grace Prep Academy / Kansas State)

Statistical table for Nick Russell showing GP-GS, FG-A Pct, 3FG-A Pct, FT-A Pct, Reb, Avg, A, TO, Blk, Stl, Pts, Avg across various seasons and conferences.



Jeremiah Samarrippas (sam-uh-rip-us) - G, 5-10, 160, #12 - Bartow, Florida (Bartow Senior HS)

Statistical table for Jeremiah Samarrippas showing GP-GS, FG-A Pct, 3FG-A Pct, FT-A Pct, Reb, Avg, A, TO, Blk, Stl, Pts, Avg across various seasons and conferences.



Jeryl Sasser - G, 6-6, 200, #5 - Dallas, Texas (Kimball HS)

Statistical table for Jeryl Sasser showing GP-GS, FG-A Pct, 3FG-A Pct, FT-A Pct, Reb, Avg, A, TO, Blk, Stl, Pts, Avg across various seasons and conferences.



Carl Scharffenberger - F, 6-4, 195, #16 - St. Louis, Missouri (Cleveland HS)

Statistical table for Carl Scharffenberger showing GP, FG-A Pct, FT-A Pct, Reb, Avg, A, TO, Blk, Stl, Pts, Avg across various seasons and conferences.



Tracy Scheibel - F, 6-8, 208, #34 - Dallas, Texas (Skyline HS)

Statistical table for Tracy Scheibel showing GP-GS, FG-A Pct, FT-A Pct, Reb, Avg, A, TO, Blk, Stl, Pts, Avg across various seasons and conferences.



David Shivers - G/F, 6-5, 205, #34 - Boerne, Texas (Boerne Pct)

Statistical table for David Shivers showing GP-GS, FG-A Pct, 3FG-A Pct, FT-A Pct, Reb, Avg, A, TO, Blk, Stl, Pts, Avg across various seasons and conferences.



Larry Showalter - F, 6-3, 190, #11 - Dallas, Texas (Adamson HS)

Statistical table for Larry Showalter showing GP, FG-A Pct, FT-A Pct, Reb, Avg, A, TO, Blk, Stl, Pts, Avg across various seasons and conferences.



Gary Sibley - G, 6-2, 160, #44 - Hurst, Texas

Statistical table for Gary Sibley showing GP, FG-A Pct, FT-A Pct, Reb, Avg, A, TO, Blk, Stl, Pts, Avg across various seasons and conferences.



David Siegmund - F/C, 6-7, 210, #25 - Webster Groves, Missouri (Webster Groves HS)

Statistical table for David Siegmund showing GP, FG-A Pct, FT-A Pct, Reb, Avg, A, TO, Blk, Stl, Pts, Avg across various seasons and conferences.

Patrick Simpson - F, 6-9, 220, #1 - Denver, Colorado (George Washington HS)

GP-GS	FG-A	Pct	3FG-A	Pct	FT-A	Pct	Reb	Avg	A	TO	Blk	Stl	Pts	Avg	
2001-02 Fr.	28-27	87-188	463	6-28	214	40-67	597	191	6.8	21	44	41	15	220	7.9
2002-03 So.	30-24	139-268	519	14-34	412	66-95	695	212	7.1	37	74	45	19	358	11.9
2003-04 Jr.	30-28	128-273	469	11-47	234	73-110	664	179	6.0	25	53	31	21	340	11.3
2004-05 Sr.	26-25	137-257	533	3-10	3	76-102	745	177	6.8	39	50	34	14	353	13.6
TOTALS	114-104	491-986	498	34-119	286	255-374	682	759	6.7	122	221	151	69	1271	11.1
2001-02 WAC	17-16	47-107	439	4-19	211	24-41	585	120	7.1	12	28	23	9	122	7.2
2002-03 WAC	18-17	90-169	533	11-19	579	51-68	750	124	6.9	26	39	30	11	242	13.4
2003-04 WAC	18-16	79-165	479	6-28	214	49-75	653	107	5.9	14	28	20	11	213	11.8
2004-05 WAC	17-16	88-169	521	1-6	167	51-69	739	110	6.5	29	25	24	8	228	13.4
CONF.	70-65	304-610	498	22-72	306	175-253	692	461	6.6	81	120	97	39	805	11.5

Stan Slaughter - G, 6-4, 165, #33 - Lee's Summit, Missouri (Lee's Summit HS)

GP	FG-A	Pct	FT-A	Pct	Reb	Avg	Pts	Avg	
1965-66 So.	12	9-20	450	2-3	667	12	1.0	20	1.7

Bobby Smith - F, 6-3, 170, #14, #15 - Dallas, Texas (North Dallas HS)

GP	FG-A	Pct	FT-A	Pct	Reb	Avg	Pts	Avg	
1958-59 So.	9	2-7	286	2-2	100	5	0.6	6	0.7
1959-60 Jr.	9	0-1	0.000	5-6	833	4	0.4	5	0.6
1960-61 Sr.	7	1-5	200	0-3	0.000	2	0.3	2	0.3
TOTALS	25	3-13	231	7-11	636	11	0.4	13	0.5

Charles Smith IV - G, 6-5, 185, #4 - Atlanta, Georgia (Wheeler HS)

GP-GS	FG-A	Pct	3FG-A	Pct	FT-A	Pct	Reb	Avg	A	TO	Blk	Stl	Pts	Avg	
2019-20 Fr.	19-3	20-30	667	3-5	600	8-11	727	35	1.8	4	14	0	3	51	2.7
2020-21 So.	17-0	30-63	476	21-47	447	7-9	778	24	1.4	8	9	1	5	88	5.2
TOTALS	39-0	39-98	398	29-71	408	9-11	818	36	0.9	14	19	2	9	116	3.0
2019-20 AAC	7-0	6-7	857	2-2	100	4-6	667	4	0.6	0	5	0	0	18	2.6
2020-21 AAC	11-0	16-36	444	12-28	429	2-3	667	10	0.9	4	7	1	3	46	4.2
CONF.	23-0	19-44	432	15-35	429	2-3	667	13	0.6	5	10	1	3	55	2.4
2019-20 AAC-T	Canceled														
2020-21 AAC-T	1-0	3-8	375	2-5	400	0-0	2	2.0	1	0	0	1	8	8.0	
CONF. TOUR.	1-0	3-8	375	2-5	400	0-0	2	2.0	1	0	0	1	8	8.0	
2020-21 NIT	1-0	1-3	333	0-1	0.000	2-2	1.00	1	1.0	0	0	0	0	4	4.0

Jalen Smith - G, 6-4, 190, #2 - Orlando, Florida (Oak Ridge HS)

GP-GS	FG-A	Pct	3FG-A	Pct	FT-A	Pct	Reb	Avg	A	TO	Blk	Stl	Pts	Avg	
2021-22 Fr.	29-8	21-48	438	14-36	389	1-3	333	25	0.9	13	6	1	5	57	2.0
2022-23 So.	32-23	47-122	385	22-73	301	32-43	744	50	1.6	77	42	11	17	148	4.6
TOTALS	61-31	68-170	400	36-109	330	33-46	717	75	1.2	90	48	12	22	205	3.4
2021-22 AAC	13-4	6-19	316	4-16	250	0-0	9	0.7	6	5	1	1	1	16	1.2
2022-23 AAC	18-17	31-86	360	15-55	273	20-29	690	26	1.4	54	29	7	14	97	5.4
CONF.	31-21	37-105	352	19-71	268	20-29	690	35	1.1	60	34	8	15	113	3.6
2021-22 AAC-T	2-0	1-2	500	0-0	0.00	0	0.0	1	0.0	0	0	0	3	1.5	
2022-23 AAC-T	1-1	3-5	600	0-1	0.00	1-1	1.00	3	3.0	5	2	0	1	7	7.0
CONF. TOUR.	3-1	4-7	571	1-3	333	1-1	1.00	3	3.0	1	0	2	0	10	3.3
2021-22 NIT	2-0	0-1	0.000	0-1	0.000	0-0	0.00	0	0.0	0	0	0	0	0	0.0

Jim Smith - C/F, 6-7, 210, #32 - Portland, Oregon (Portland HS)

GP	FG-A	Pct	FT-A	Pct	Reb	Avg	Pts	Avg	
1962-63 So.	24	82-183	448	60-87	690	140	5.8	224	9.3
1963-64 Jr.	23	49-123	398	36-44	818	99	4.3	134	5.8
1964-65 Sr.	27	94-251	375	58-96	604	176	6.5	246	9.1
TOTALS	74	225-557	404	154-227	678	415	5.6	604	8.2
1964-65 NCAA	2	7-19	368	3-7	429	12	6.0	17	8.5

Leslee Smith - F, 6-7, 245, #3 - Humble, Texas (Christian Life Center Academy)

GP-GS	FG-A	Pct	3FG-A	Pct	FT-A	Pct	Reb	Avg	A	TO	Blk	Stl	Pts	Avg	
2010-11	DNP (redshirt)														
2011-12 Fr.	25-6	36-82	439	6-22	273	17-30	567	84	3.4	31	37	11	21	95	3.8
2011-12 C-USA	16-4	23-48	479	4-14	286	9-17	529	49	3.1	22	24	6	10	59	3.7
2011-12 C-Tour.	1-1	1-2	500	0-0	0.000	3	3.0	0	1	1	2	2	2	2.0	

Nigel Smith - C, 6-10, 275, #50 - Arlington, Texas (Kennedale HS)

GP-GS	FG-A	Pct	3FG-A	Pct	FT-A	Pct	Reb	Avg	PF	TO	Blk	Stl	Pts	Avg
1998-99 Fr.	30-17	38-97	392	0-0	22-48	458	115	3.8	5	18	35	4	98	3.3
1999-00 So.*	DNP													
2000-01 So.	18-1	9-23	391	0-0	3-5	600	24	1.3	1	10	10	0	21	1.2
2001-02 Jr.	26-1	9-25	360	0-0	8-12	667	32	1.2	1	9	9	1	26	1.0
2002-03 Sr.	16-7	13-25	520	0-0	3-11	273	28	1.8	0	13	4	2	29	1.8
TOTALS	90-26	69-170	406	0-0	36-76	474	199	2.2	7	50	58	7	174	1.9
1998-99 WAC	14-7	14-35	400	0-0	9-18	500	43	3.1	3	10	9	0	37	2.6
1999-00 WAC	DNP													
2000-01 WAC	11-1	3-10	300	0-0	1-2	500	17	1.5	1	5	7	0	7	0.6
2001-02 WAC	15-0	6-12	500	0-0	6-10	600	18	1.2	0	5	5	0	18	1.2
2002-03 WAC	5-1	1-4	250	0-0	1-3	333	6	1.2	0	3	1	2	3	0.6
CONF.	45-9	24-61	393	0-0	17-33	515	84	1.9	4	23	22	2	65	1.4

Dave Somerville - F, 6-3, 185, #23 - Dallas, Texas (Thomas Jefferson HS)

GP	FG-A	Pct	FT-A	Pct	Reb	Avg	Pts	Avg	
1961-62 So.	11	7-18	389	3-3	100	9	0.8	17	1.5
1962-63 Jr.	22	60-141	426	21-30	700	94	53.0	141	6.4
1963-64 Sr.	13	13-28	464	2-6	333	20	1.5	28	2.2
TOTALS	46	80-187	428	26-39	667	123	2.7	186	4.0

Tom Somerville - F/C, 6-9, 235, #54 - Dallas, Texas (Highland Park HS)

GP	FG-A	Pct	FT-A	Pct	Reb	Avg	A	TO	Blk	Stl	Pts	Avg	
1975-76 Fr.	10	4-7	571	0-1	0.000	9	0.9	0	0	0	8	0.8	
1976-77 So.	18	9-19	474	13-16	813	40	2.2	4	7	3	1	31	1.7
1977-78 Jr.	18	4-14	286	6-9	667	32	1.8	2	3	0	0	14	0.8
TOTALS	46	17-40	425	19-26	731	81	1.8	6	10	3	1	53	1.2
1975-76 SWC	7	4-7	571	0-0	6	0.9	0	0	0	0	0	8	1.1
1976-77 SWC	10	2-4	500	8-11	727	12	1.2	1	6	2	0	12	1.2
1977-78 SWC	12	3-11	273	2-2	100	20	1.7	2	3	0	0	8	0.7
CONF.	29	9-22	409	10-13	769	38	1.3	3	9	2	0	28	1.0

Cameron Spencer - F, 6-8, 220, #33 - Orange, Texas (Little Cypress-Mauriceville HS)

GP-GS	FG-A	Pct	3FG-A	Pct	FT-A	Pct	Reb	Avg	A	TO	Blk	Stl	Pts	Avg
2006-07 Fr.	19-1	6-11	545	0-0	3-13	231	27	1.4	5	15	3	2	15	0.8
2007-08 So.	22-1	9-17	529	0-0	2-4	500	43	2.0	5	7	6	6	20	0.9
TOTALS	41-2	15-28	536	0-0	5-17	294	70	1.7	10	22	9	8	35	0.9
2006-07 CUSA														



Zack Thiel - G, 6-0, 165, #23 - Galesburg, Illinois (Galesburg HS)

GP	FG-A	Pct	FT-A	Pct	Reb	Avg	A	TO	Pts	Avg
1971-72 So.	27	103-239	431	65-99	657	50	1.9	93	27110.04	280
1972-73 Jr.	24	112-260	431	56-76	737	55	2.3	144	280	11.7
1973-74 Sr.	27	168-364	462	50-68	735	50	1.9	126	386	14.3
TOTALS	78	383-863	444	171-243	704	155	2.0	363	937	12.0
1971-72 SWC	14	63-141	447	47-67	701	34	2.4	63	173	12.4
1972-73 SWC	13	67-153	438	36-50	720	30	2.3	90	170	13.1
1973-74 SWC	14	99-209	474	39-49	796	25	1.8	76	237	16.9
CONF.	41	229-503	455	122-166	735	89	2.2	229	580	14.1
1973-74 CCA	1	7-16	438	0-1	000	1	1.0	3	14	14.0



John Tuszynski - F, 6-6, 190, #31 - Galesburg, Illinois (Galesburg HS)

GP	FG-A	Pct	FT-A	Pct	Reb	Avg	A	TO	Pts	Avg
1971-72 So.	19	39-97	402	26-56	464	74	3.9	20	104	5.5
1972-73 Jr.	DNP									
1973-74 Sr.	23	23-56	411	6-10	600	36	1.6	11	52	2.3
TOTALS	42	62-153	405	32-66	485	110	2.6	31	156	3.7
1971-72 SWC	6	1-9	111	2-6	333	12	2.0	0	4	0.7
1972-73 SWC	DNP									
1973-74 SWC	13	15-37	405	3-6	500	21	1.6	7	33	2.5
CONF.	19	16-46	348	5-12	417	33	1.7	7	37	1.9
1973-74 CCA	1	1-4	250	1-2	500	0	0.0	0	3	3.0



Terry Thomas - C, 6-7, 190, #23 - Dallas, Texas (Carter HS)

GP	FG-A	Pct	3FG-A	Pct	FT-A	Pct	Reb	Avg	A	TO	Blk	Stl	Pts	Avg
1984-85 Fr.	9-0	5-19	263		5-11	455	19	2.1	2	5	0	2	15	1.7
1985-86 So.	29-12	40-81	494		30-54	556	97	3.3	23	28	11	24	110	3.8
1986-87 Jr.	27-5	30-59	508	0-0	23-39	590	84	3.1	35	27	12	10	83	3.1
1987-88 Sr.	34-34	111-191	581	0-1	69-115	600	270	7.9	88	57	21	52	291	8.6
TOTALS	99-51	186-350	531	0-1	127-219	580	470	4.7	148	117	44	88	499	5.0
1984-85 SWC	2-0	1-6	167		1-3	333	7	3.5	0	3	0	0	3	1.5
1985-86 SWC	16	22-44	500		9-21	429	53	3.3	13				53	3.3
1986-87 SWC	15	10-23	435	0-0	9-15	600	51	3.4	23		6	2	29	1.9
1987-88 SWC	15-15	54-87	621	0-0	36-52	692	122	8.1	39	25	25	17	144	9.6
CONF.	48	87-160	544	0-0	55-91	604	233	4.9	75	28	31	19	229	4.8
1984-85 NCAA	1-0	0-0			0-0		0	0.0	0	0	0	0	0	0.0
1985-86 NIT	1-0	0-0			0-0		0	0.0	0	0	0	0	0	0.0
1987-88 NCAA	2-2	8-13	615	0-0	10-15	667	12	6.0	5	2	1	3	26	13.0
POSTSEASON	4-2	8-13	615	0-0	10-15	667	12	3.0	5	2	1	3	26	6.5



Ike Upshaw - F/C, 6-9, 215, #50 - Dallas, Texas (Carter HS/Temple JC)

GP	FG-A	Pct	3FG-A	Pct	FT-A	Pct	Reb	Avg	A	TO	Blk	Stl	Pts	Avg
1991-92 Jr.	9-0	0-1	000		0-4	000	7	0.8	1	2	0	2	0	0.0
1992-93 Sr.	10-0	6-9	667	0-0	3-12	250	21	2.1	1	4	2	2	15	1.5
TOTALS	19-0	6-10	600	0-0	3-16	188	28	1.5	2	6	2	4	15	0.8
1991-92 SWC	3-0	0-0	0-0		0-0		4	1.3	1	1	0	0	0	0.0
1992-93 SWC	4-0	2-2	100	0-0	0-0		1	0.3	1	1	0	0	4	1.0
CONF.	7-0	2-2	100	0-0	0-0		5	0.7	2	2	0	0	4	0.6
1992-93 NCAA	1-0	2-2	100	0-0	2-7	286	12	12.0	0	1	1	1	6	6.0



James Thompson - G/F, 6-3, 190, #24 - Bowie, Texas (Bowie HS)

GP	FG-A	Pct	FT-A	Pct	Reb	Avg	A	TO	Pts	Avg
1960-61 So.	24	69-160	431	66-81	815	125	5.2		204	8.5
1961-62 Jr.	24	93-196	474	84-109	771	116	4.8		270	11.3
1962-63 Sr.	24	116-242	479	134-158	848	128	5.3		366	15.3
TOTALS	72	278-598	465	284-348	816	369	5.1		840	11.7



Troy Valentino - G, 6-3, 190, #24 - Houston, Texas (Clear Lake HS)

GP	FG-A	Pct	3FG-A	Pct	FT-A	Pct	Reb	Avg	A	TO	Blk	Stl	Pts	Avg	
1988-89 Fr.	18-2	14-46	304	7-24	292	14-18	778	11	0.6	16	33	0	2	49	2.7
1989-90 So.	24-4	61-160	381	32-89	360	10-11	909	26	1.1	32	43	2	8	164	6.8
1990-91 Jr.	27-2	27-75	360	11-33	333	6-10	600	23	0.9	15	19	3	2	71	2.6
1991-92 Sr.	21-0	18-41	439	8-25	320	1-2	500	6	0.3	8	13	1	3	45	2.1
TOTALS	90-8	120-322	373	58-171	339	31-41	756	66	0.7	71	108	6	15	329	3.7
1988-89 SWC	14-2	12-40	300	5-20	250	10-14	714	9	0.6	15	27	0	1	39	2.8
1989-90 SWC	13-1	33-89	371	19-55	345	6-6	100	9	0.7	14	23	1	5	91	7.0
1990-91 SWC	14-1	12-37	324	6-15	400	6-7	857	13	0.9	7	13	2	2	36	2.6
1991-92 SWC	7-0	3-14	214	1-9	111	0-0		3	0.4	3	5	0	1	7	1.0
CONF.	48-4	60-180	333	31-99	313	22-27	815	34	0.7	39	68	3	9	173	3.6



Mohammed Tijani - F, 6-8, 210, #14 - Lagos, Nigeria (Mt. Carmel College/Eastern Arizona JC)

GP	FG-A	Pct	3FG-A	Pct	FT-A	Pct	Reb	Avg	A	TO	Blk	Stl	Pts	Avg
1995-96 Jr.	28-8	54-104	519	0-0	56-74	757	153	5.5	23	50	20	164	5.9	
1996-97 Sr.	28-2	55-108	509	0-1	55-84	655	125	4.5	18	31	15	23	165	5.9
TOTALS	56-10	109-212	514	0-1	111-158	703	278	5.0	41	81	35	43	329	5.9
1995-96 SWC	14-4	28-50	560	0-0	28-37	757	80	5.7	9	22	8	11	84	6.0
1996-97 WAC	16-7	36-62	581	0-0	35-55	636	76	4.8	9	21	8	14	107	6.7
CONF.	30-11	64-112	571	0-0	63-92	685	156	5.2	18	43	16	25	191	6.4



Raymond Van Beveren - F, 6-7, 235, #52 - Richardson, Texas (Pearce HS)

GP	FG-A	Pct	3FG-A	Pct	FT-A	Pct	Reb	Avg	A	TO	Blk	Stl	Pts	Avg	
1990-91 Fr.	3-0	1-1	100	0-0	0-0		2	0.7	1	1	0	0	2	0.7	
1991-92 So.	20-0	7-16	438	0-0	7-10	700	32	1.6	2	5	0	2	21	1.1	
1992-93 Jr.	25-0	13-21	619	0-0	4-13	308	43	1.7	8	0	1	7	30	1.2	
1993-94 Sr.	26-18	62-111	559	0-2	000	17-43	395	138	5.3	18	20	11	18	141	5.4
TOTALS	74-18	83-149	557	0-2	000	28-66	424	215	2.9	29	26	12	27	194	2.6
1990-91 SWC	1-0	0-0	0-0	0-0	0-0		0	0.0	0	1	0	0	0	0.0	
1991-92 SWC	8-0	5-9	556	0-0	5-6	833	19	2.4	1	3	0	1	15	1.9	
1992-93 SWC	12-0	5-7	714	0-0	0-2	000	8	0.7	3	0	0	3	10	0.8	
1993-94 SWC	14-13	35-58	603	0-0	9-17	529	69	4.9	8	7	4	11	79	5.6	
CONF.	35-13	45-74	608	0-0	14-25	560	96	2.7	12	11	4	15	104	3.0	
1992-93 NCAA	1-0	1-2	500	0-0	3-4	750	2	2.0	0	0	0	0	5	5.0	



Matt Timme (tim-me) - F, 6-8, 220, #44 - Muskegon, Michigan (Reeths-Puffer HS)

GP	FG-A	Pct	3FG-A	Pct	FT-A	Pct	Reb	Avg	A	TO	Blk	Stl	Pts	Avg
1991-92 Fr.	14-0	3-10	300	0-0	4-4	100	10	0.7	1	2	0	4	10	0.7
1992-93 So.	15-0	8-17	471	0-0	3-7	429	14	0.9	2	6	3	1	19	1.3
1993-94 Jr.	25-5	36-97	371	0-1	25-42	595	90	3.6	12	29	7	13	97	3.9
1994-95 Sr.	27-19	97-213	455	0-3	53-76	697	149	5.5	21	46	16	17	247	9.1
TOTALS	81-24	144-337	427	0-4	85-129	659	263	3.2	36	83	26	35	373	4.6
1991-92 SWC	7-0	2-6	333	0-0	4-4	100	8	1.1	1	0	0	1	8	1.1
1992-93 SWC	7-0	2-2	100	0-0	1-2	500	0	0.0	1	4	0	1	5	0.7
1993-94 SWC	12-1	18-52	346	0-0	10-17	588	39	3.3	5	8	1	6	46	3.8
1994-95 SWC	14-11	60-118	508	0-1	32-43	744	75	5.4	14	23	8	10	152	10.9
CONF.	40-12	82-178	461	0-1	47-66	712	122	3.1	21	35	9	18	211	5.3



Mike Vasquez - #21

GP	FG-A	Pct	3FG-A	Pct	FT-A	Pct	Reb	Avg	A	TO	Blk	Stl	Pts	Avg
2000-01	4-0	1-2	500	0-0	0-2	000	2	0.5	1	0	0			

**Dez Willingham - G, 6-0, 180, #3 - De Soto, Texas (De Soto HS/Kansas State Univ.)**

	GP-GS	FG-A Pct	3FG-A Pct	FT-A Pct	Reb Avg	A TO	Blk	Stl	Pts Avg
2005-06 So.	29-28	87-239 .364	46-126 .365	59-77 .766	64 2.2	76 64	0	33	279 9.6
2006-07 Jr.	31-14	49-167 .293	35-118 .297	34-41 .829	49 1.6	62 39	0	19	167 5.4
TOTALS	60-42	136-406 .335	81-244 .332	93-118 .788	113 1.9	138 103	0	52	446 7.4
2005-06 CUSA	14-13	39-110 .355	20-56 .357	20-26 .769	29 2.1	34 32	0	13	118 8.4
2006-07 CUSA	16-13	32-103 .311	23-73 .315	21-24 .875	22 1.4	28 17	0	9	108 6.8
CONF.	30-26	71-213 .333	43-129 .333	41-50 .820	51 1.7	62 49	0	22	226 7.5
2005-06 C-Tour.	2-2	2-10 .200	1-6 .167	2-2 100	2 1.0	5 4	0	2	7 3.5
2006-07 C-Tour.	1-1	4-11 .364	3-7 .429	0-0	2 2.0	4 3	0	0	11 11.0
C-USA TOUR.	3-3	6-21 .286	4-13 .308	2-2 100	4 1.3	9 7	0	2	18 6.0

**David Willson - G/F, 6-5, 215, #25 - Memphis, Tennessee (Memphis University School)**

	GP-GS	FG-A Pct	3FG-A Pct	FT-A Pct	Reb Avg	A TO	Blk	Stl	Pts Avg
2000-01 Fr.	9-0	2-3 .667	0-1 .000	1-6 .167	1 0.1	1 3	0	1	5 0.6
2000-01 WAC	3-0	0-0	0-0	1-4 .250	1 0.3	0 1	0	0	1 0.3

**Garrett Wilson - G, 6-0, 170, #25 - Katy, Texas (Cinco Ranch HS)**

	GP-GS	FG-A Pct	3FG-A Pct	FT-A Pct	Reb Avg	A TO	Blk	Stl	Pts Avg
2012-13 Fr.	7-0	0-2 .000	0-1 .000	0-0	2 0.3	0 1	0	1	0 0.0
2012-13 C-USA	2-0	0-1 .000	0-0	0-0	1 0.5	0 0	0	0	0 0.0
2012-13 C-Tour.	0-0								

**Mike Wilson - G, 6-5, 215, #3 - Atlanta, Georgia (Redan HS/Western Kentucky)**

	GP-GS	FG-A Pct	3FG-A Pct	FT-A Pct	Reb Avg	A TO	Blk	Stl	Pts Avg
1990-91 So.	29-29	201-461 .436	15-55 .273	113-188 .601	189 6.5	45 88	6	24	530 18.3
1991-92 Jr.	28-28	181-378 .479	4-15 .267	90-170 .529	179 6.4	64 78	12	24	456 16.3
1992-93 Sr.	28-28	206-437 .471	20-84 .238	111-209 .531	194 6.9	72 83	20	27	543 19.4
TOTALS	85-85	588-1276 .461	39-154 .253	314-567 .554	562 6.6	181 249	38	75	1529 18.0
1990-91 SWC	16-16	92-234 .393	4-19 .211	65-112 .580	91 5.7	30 41	4	10	253 15.8
1991-92 SWC	14-14	96-199 .482	4-9 .444	50-83 .602	102 7.3	24 39	6	10	246 17.6
1992-93 SWC	14-14	107-218 .491	3-26 .115	67-127 .528	108 7.7	45 42	14	12	284 20.3
CONF.	44-44	295-651 .453	11-54 .204	182-322 .565	301 6.8	99 122	24	32	783 17.8
1992-93 NCAA	1-1	5-15 .333	0-2 .000	3-6 .500	4 4.0	1 2	0	1	13 13.0

**Tom Wilson - G, 6-5, 180, #2 - Melbourne, Australia (Australian Institute of Sport)**

	GP-GS	FG-A Pct	3FG-A Pct	FT-A Pct	Reb Avg	A TO	Blk	Stl	Pts Avg
2016-17 Fr.	10-0	5-15 .333	5-14 .357	1-4 .250	10 1.0	5 6	0	1	16 1.6
2016-17 AAC	0-0								

**Coyle Winborn - F, 6-6, 195, #35 - Pampa, Texas (Pampa HS)**

	GP-GS	FG-A Pct	3FG-A Pct	FT-A Pct	Reb Avg	A TO	Blk	Stl	Pts Avg
1984-85 Fr.	10-0	5-17 .294		4-5 .800	11 1.1	5 4	0	4	14 1.4
1985-86 So.	11-0	5-7 .714		0-0	6 0.5	3 4	1	2	10 0.9
1986-87 Jr.	27-0	30-56 .536	1-3 .333	1-14 .071	70 2.6	42 21	0	7	62 2.3
1987-88 Sr.	20-1	8-15 .533	0-0	0-1 .000	15 0.8	11 8	0	2	16 0.8
TOTALS	68-1	48-95 .505	1-3 .333	5-20 .250	102 1.5	61 37	1	15	102 1.5
1984-85 SWC	2-0	2-4 .500		2-2 100	3 1.5	0 1	0	0	6 3.0
1985-86 SWC	5-0	1-1 100		0-0	1 0.2	1			2 0.4
1986-87 SWC	16-0	16-31 .516	1-1 100	0-9 .000	37 2.3	23	0	5	35 2.1
1987-88 SWC	10-0	5-7 .714	0-0	0-1 .000	10 1.0	5 5	5	2	10 1.0
CONF.	33-0	24-43 .558	1-1 100	2-12 .167	51 1.5	29 6	5	7	51 1.5
1984-85 NCAA	1-0	0-0		0-0	0 0.0	0 0	0	0	0 0.0
1985-86 NIT	1-0	0-0		0-0	0 0.0	0 0	0	0	0 0.0
1987-88 NCAA	0-0								
POSTSEASON	2-0	0-0	0-0	0-0	0 0.0	0 0	0	0	0 0.0

**Stephen Woods - G, 6-0, 185, #23 - Bay City, Texas (Bay City HS)**

	GP-GS	FG-A Pct	3FG-A Pct	FT-A Pct	Reb Avg	A TO	Blk	Stl	Pts Avg
1996-97 Fr.	27-26	105-256 .410	54-150 .360	55-65 .846	83 3.1	92 47	2	40	319 11.8
1997-98 So.	28-27	117-290 .403	74-177 .418	63-78 .808	84 3.0	79 63	5	38	371 13.3
1998-99 Jr.	27-26	113-305 .370	62-180 .344	60-76 .789	88 3.3	70 47	1	50	348 12.9
1999-00 Sr.	30-30	141-367 .384	83-245 .339	40-60 .667	112 3.7	82 51	2	51	405 13.5
TOTALS	112-109	476-1218 .391	273-752 .363	218-279 .781	367 3.3	323 208	10	179	1443 12.9
1996-97 WAC	15-14	43-132 .326	19-72 .264	22-30 .733	48 3.2	52 22	0	20	127 8.5
1997-98 WAC	14-14	57-146 .390	35-84 .417	29-37 .784	41 2.9	40 37	2	19	178 12.7
1998-99 WAC	14-14	67-169 .396	40-97 .412	43-50 .860	50 3.6	35 26	1	28	217 15.5
1999-00 WAC	14-14	63-168 .375	31-107 .290	23-34 .676	59 4.2	36 27	2	18	180 12.9
CONF.	57-56	230-615 .374	125-360 .347	117-151 .775	198 3.5	163 112	5	85	702 12.3
1999-00 NIT	1-1	4-11 .364	3-10 .300	0-0	1 1.0	0 1	0	0	11 11.0

**Carl Wright - F, 6-5, 185, #44 - Dallas, Texas (Roosevelt HS)**

	GP-GS	FG-A Pct	FT-A Pct	Reb Avg	A TO	Blk	Stl	Pts Avg	
1982-83 Fr.	30-21	105-263 .399		22-46 .478	100 3.3	80 71	15	52	232 7.7
1983-84 So.	33-31	204-405 .504		74-116 .638	131 4.0	203 140	14	77	482 14.6
1984-85 Jr.	33-31	227-478 .475		75-101 .743	103 3.1	177 145	18	76	529 16.0
TOTALS	96-83	536-1146 .468		171-263 .650	334 3.5	460 356	47	205	1243 12.9
1982-83 SWC	16-13	64-165 .388		12-26 .462	63 3.9	47 40	8	30	140 8.8
1983-84 SWC	16-15	109-215 .507		37-52 .712	59 3.7	98 63	6	35	255 15.9
1984-85 SWC	16-15	82-205 .400		33-43 .767	43 2.7	93 63	8	27	197 12.3
CONF.	48-43	255-585 .436		82-121 .678	165 3.4	238 166	22	92	592 12.3
1983-84 NCAA	2-2	7-20 .350		5-13 .385	13 6.5	19 7	1	6	19 9.5
1984-85 NCAA	2-2	14-32 .438		3-4 .750	7 3.5	12 9	0	4	31 15.5
POSTSEASON	4-4	21-52 .404		8-17 .471	20 5.0	31 16	1	10	50 12.5

**Ricardo Wright - G, 6-3, 185, #5 - Eustis, Florida (The Villages Charter / Marist)**

	GP-GS	FG-A Pct	3FG-A Pct	FT-A Pct	Reb Avg	A TO	Blk	Stl	Pts Avg
2022-23 Jr.	27-0	29-77 .377	18-52 .346	7-10 .700	21 0.8	9 8	1	6	83 3.1
2022-23 AAC	17-0	26-61 .426	16-41 .390	7-9 .778	14 0.8	5 7	0	6	75 4.4
2022-23 AAC-T	1-0	2-4 .500	2-3 .667	0-0	4 4.0	2 1	0	0	6 6.0

**Jackson Young - G, 6-2, 185, #35 - Kerrville, Texas (Tivy HS / Texas A&M / Hawai'i Pacific)**

	GP-GS	FG-A Pct	3FG-A Pct	FT-A Pct	Reb Avg	A TO	Blk	Stl	Pts Avg
2022-23 Jr.	5-0	0-3 .000	0-3 .000	0-0	0 0.0	0 0	0	0	0 0.0
2022-23 AAC	4-0	0-3 .000	0-3 .000	0-0	0 0.0	0 0	0	0	0 0.0
2022-23 AAC-T	0-0								

**Jahmar Young, Jr. - F, 6-9, 205, #21 - DeSoto, Texas (DeSoto HS)**

	GP-GS	FG-A Pct	3FG-A Pct	FT-A Pct	Reb Avg	A TO	Blk	Stl	Pts Avg
2018-19 Fr.	22-0	4-9 .444	0-0	4-8 .500	21 1.0	1 7	8	2	12 0.5
2019-20		DNP (Redshirt)							
2020-21 So.	8-0	3-9 .333	0-0	5-8 .625	22 2.8	2 5	2	2	11 1.4
2021-22 Jr.	26-0	19-28 .679	0-0	14-25 .560	43 1.7	7 10	14	3	52 2.0
TOTALS	56-0	26-46 .565	0-0	23-41 .561	86 1.5	10 22	24	7	75 1.3
2018-19 AAC	12-0	1-4 .250	0-0	2-4 .500	12 1.0	1 7	5	1	4 0.3
2020-21 AAC	4-0	1-2 .500	0-0	0-0	6 1.5	1 1	0	0	2 0.5
2021-22 AAC	13-0	8-13 .615	0-0	10-18 .556	23 1.8	2 5	4	0	26 2.0
CONF.	29-0	10-19 .526	0-0	12-22 .545	41 1.4	4 13	9	1	32 1.1
2018-19 AAC-T	0-0								
2020-21 AAC-T	0-0								
2021-22 AAC-T	2-0	0-0	0-0	0-0	0 0.0	0 0	0	0	0 0.0
CONF. TOUR.	2-0	0-0	0-0	0-0	0 0.0	0 0	0	0	0 0.0
2020-21 NIT	0-0								
2021-22 NIT	1-0	0-0	0-0	0-0	0 0.0	0 0	0	0	0 0.0
POSTSEASON									



SMU 1,000-Point Scorers

**1. Jeryl Sasser - Guard - 1997-01 - 1,992 Points**

Season	G	FG	FGA	PCT	3FG	3FGA	PCT	FT	FTA	PCT	PTS	AVG
1997-98	28	135	346	39.0	28	107	26.2	122	170	71.8	420	15.0
1998-99	30	188	455	41.3	33	113	29.2	153	212	72.2	562	18.7
1999-00	30	181	479	37.8	37	133	27.8	119	175	68.0	518	17.3
2000-01	29	170	431	39.4	35	122	28.7	117	163	71.8	492	17.0
Totals	117	674	1,711	39.4	133	475	28.0	511	720	71.0	1,992	17.0

**11. Nic Moore - Guard - 2013-2016 - 1,462 Points**

Season	G	FG	FGA	PCT	3FG	3FGA	PCT	FT	FTA	PCT	PTS	AVG
2013-14	37	159	343	46.4	72	165	43.6	113	137	82.5	503	13.6
2014-15	34	156	371	42.0	77	185	41.6	104	117	88.9	493	14.5
2015-16	29	153	364	42.0	76	184	41.3	84	105	80.0	466	16.1
Totals	100	468	1,078	43.4	225	534	42.1	301	359	83.8	1,462	14.6

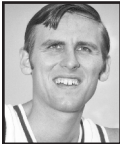
**2. Gene Phillips - Forward - 1968-71 - 1,932 Points**

Season	G	FG	FGA	PCT	FT	FTA	PCT	PTS	AVG
1968-69	24	191	420	45.5	128	167	76.6	510	21.3
1969-70	24	243	543	44.8	199	241	82.6	685	28.5
1970-71	26	262	603	43.4	213	252	84.5	737	28.3
Totals	74	696	1,566	44.4	540	660	81.8	1,932	26.1

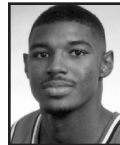
**12. Stephen Woods - Guard - 1996-2000 - 1,443 Points**

Season	G	FG	FGA	PCT	3FG	3FGA	PCT	FT	FTA	PCT	PTS	AVG
1996-97	27	105	256	41.0	54	150	36.0	55	65	84.6	319	11.8
1997-98	28	117	290	40.3	74	177	41.8	63	78	80.8	371	13.3
1998-99	27	113	305	37.0	62	180	34.4	60	76	78.9	348	12.9
1999-00	30	141	367	38.4	83	245	33.9	40	60	66.7	405	13.5
Totals	112	476	1,218	39.1	273	752	36.3	218	279	78.1	1,443	12.9

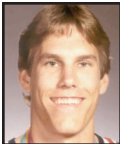
**3. Jon Koncak - Center - 1981-85 - 1,784 Points**

Season	G	FG	FGA	PCT	FT	FTA	PCT	PTS	AVG
1981-82	27	107	232	46.1	57	92	62.0	271	10.0
1982-83	30	176	334	52.7	85	123	69.1	437	14.6
1983-84	33	211	340	62.1	88	145	60.7	510	15.5
1984-85	33	219	370	59.2	128	192	66.7	566	17.2
Totals	123	713	1,276	55.9	358	552	64.9	1,784	14.5

**13. Papa Dia - Forward - 2007-11 - 1,437 Points**

Season	G	FG	FGA	PCT	3FG	3FGA	PCT	FT	FTA	PCT	PTS	AVG
2007-08	28	102	236	43.2	0	1	0.0	67	111	60.4	271	9.7
2008-09	30	61	139	43.9	0	0	0	23	41	56.1	145	4.8
2009-10	31	143	263	54.4	0	0	0	96	120	80.0	382	12.3
2010-11	35	243	421	57.7	13	30	43.3	140	186	75.3	639	18.3
Totals	124	549	1,059	51.8	13	31	41.9	326	458	71.2	1,437	11.6

**4. Quinton Ross - Guard - 1999-2003 - 1,761 Points**

Season	G	FG	FGA	PCT	3FG	3FGA	PCT	FT	FTA	PCT	PTS	AVG
1999-00	30	75	174	43.1	22	61	36.1	50	78	64.1	222	7.4
2000-01	30	146	307	47.6	48	129	37.2	86	116	74.1	426	14.2
2001-02	29	162	386	42.0	58	182	31.9	123	160	76.9	505	17.4
2002-03	30	191	422	45.3	42	141	29.8	184	232	79.3	608	20.3
Totals	119	574	1,289	44.5	170	513	33.1	443	586	75.6	1,761	14.8

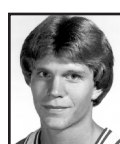
**14. David Piehler - Guard - 1979-83 - 1,374 Points**

Season	G	FG	FGA	PCT	FT	FTA	PCT	PTS	AVG
1979-80	28	163	315	51.7	64	80	80.0	390	13.9
1980-81	27	183	358	51.1	37	51	72.5	403	14.9
1981-82	27	112	240	46.7	36	43	83.7	260	9.6
1982-83	30	137	279	49.1	47	62	75.8	321	10.7
Totals	112	595	1,192	49.9	184	236	78.0	1,374	12.3

**5. Jim Krebs - Center - 1954-57 - 1,753 Points**

Season	G	FG	FGA	PCT	FT	FTA	PCT	PTS	AVG
1954-55	26	209	478	43.7	137	189	72.5	555	21.3
1955-56	30	228	532	42.9	118	156	75.6	574	19.1
1956-57	26	233	486	47.9	158	200	79.0	624	24.0
Totals	82	670	1,496	44.8	413	545	75.8	1,753	21.4

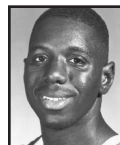
**15. Tim Mason - Forward - 1989-93 - 1,363 Points**

Season	G	FG	FGA	PCT	3FG	3FGA	PCT	FT	FTA	PCT	PTS	AVG
1989-90	28	50	113	44.2	0	0	0	6	19	31.6	106	3.8
1990-91	29	179	327	54.7	0	2	0.0	76	100	76.0	434	15.0
1991-92	28	156	302	51.7	0	1	0.0	76	119	63.9	388	13.9
1992-93	27	164	349	47.0	39	121	32.2	68	117	58.1	435	16.1
Totals	112	549	1,091	50.3	39	124	31.5	226	355	63.7	1,363	12.2

**6. Ira Terrell - Center - 1972-74, 75-76 - 1,715 Points**

Season	G	FG	FGA	PCT	FT	FTA	PCT	PTS	AVG
1972-73	25	219	383	57.2	46	96	47.9	484	19.4
1973-74	27	264	484	54.5	69	132	52.3	597	22.1
1975-76	28	274	497	55.1	86	120	71.7	634	22.6
Totals	80	757	1,364	55.5	201	348	57.8	1,715	21.4

**16. Robert Nyakundi - Forward - 2008-12 - 1,353 Points**

Season	G	FG	FGA	PCT	3FG	3FGA	PCT	FT	FTA	PCT	PTS	AVG
2007-08	Redshirt											
2008-09	30	67	161	41.6	40	102	39.2	13	16	81.3	187	6.2
2009-10	27	63	155	40.6	46	115	40.0	33	38	86.8	205	7.6
2010-11	35	166	345	48.1	97	195	49.7	72	80	90.0	501	14.3
2011-12	31	156	337	46.3	84	203	41.4	64	82	78.0	460	14.8
Totals	123	452	998	45.3	267	615	43.4	182	216	84.3	1,353	11.0

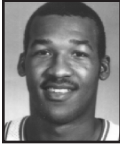
**7. Larry Davis - Forward - 1981-85 - 1,665 Points**

Season	G	FG	FGA	PCT	FT	FTA	PCT	PTS	AVG
1981-82	27	145	300	48.3	30	58	51.7	320	11.9
1982-83	30	190	337	56.4	55	104	52.9	435	14.5
1983-84	33	219	361	60.7	53	107	49.5	491	14.9
1984-85	32	177	313	56.5	65	115	56.5	419	13.1
Totals	122	731	1,311	55.8	203	384	52.9	1,665	13.6

**17. Willie Davis - Forward - 1997-2001 - 1,350 Points**

Season	G	FG	FGA	PCT	3FG	3FGA	PCT	FT	FTA	PCT	PTS	AVG
1997-98	21	48	125	38.4	6	29	20.7	44	65	67.7	146	7.0
1998-99	29	135	303	44.6	14	54	25.9	77	127	60.6	361	12.4
1999-00	30	181	401	45.1	11	62	17.7	125	200	62.5	498	16.6
2000-01	29	125	289	43.3	15	46	32.6	80	123	65.0	345	11.9
Totals	109	489	1,118	43.7	46	191	24.1	326	515	63.3	1,350	12.4

**8. Bryan Hopkins - Guard - 2002-06 - 1,660 Points**

Season	G	FG	FGA	PCT	3FG	3FGA	PCT	FT	FTA	PCT	PTS	AVG
2002-03	29	117	333	35.1	54	164	32.9	92	120	76.7	380	13.1
2003-04	29	170	386	44.0	84	208	40.4	90	113	79.6	514	17.7
2004-05	25	143	354	40.4	66	190	34.7	96	125	76.8	448	17.9
2005-06	22	101	265	38.1	52	150	34.7	64	79	81.0	318	14.5
Totals	105	531	1,338	39.7	256	712	36.0	342	4			

**20. Kendric Davis - Guard - 2019-22 - 1,315 Points**

Season	G	FG	FGA	PCT	3FG	3FGA	PCT	FT	FTA	PCT	PTS	AVG
2019-20	26	127	283	44.9	28	90	31.1	88	103	85.4	370	14.2
2020-21	17	114	237	48.1	25	67	37.3	70	84	83.3	323	19.0
2021-22	32	184	419	43.9	77	207	37.2	177	204	86.8	622	19.4
Totals	75	425	939	45.3	130	364	35.7	335	391	85.7	1,315	17.5

**30. Lynn Phillips - Forward - 1966-69 - 1,198 Points**

Season	G	FG	FGA	PCT	FT	FTA	PCT	PTS	AVG
1966-67	26	127	249	51.0	113	191	59.2	367	14.1
1967-68	24	164	325	50.5	130	182	71.4	458	19.1
1968-69	24	134	286	46.9	105	166	63.3	373	15.5
Totals	74	425	860	49.4	348	539	64.6	1,198	16.2

**21. Patrick Simpson - Forward - 2001-05 - 1,271 Points**

Season	G	FG	FGA	PCT	3FG	3FGA	PCT	FT	FTA	PCT	PTS	AVG
2001-02	28	87	188	46.3	6	28	21.4	40	67	59.7	220	7.9
2002-03	30	139	268	51.9	14	34	41.2	66	95	69.5	358	11.9
2003-04	30	128	273	46.9	11	47	23.4	73	110	66.4	340	11.3
2004-05	26	137	257	53.3	3	10	30.0	76	102	74.5	353	13.6
Totals	114	491	986	49.8	34	119	28.6	255	374	68.2	1,271	11.1

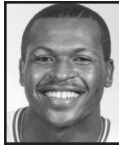
**31. Butch Moore - Guard - 1982-86 - 1,179 Points**

Season	G	FG	FGA	PCT	FT	FTA	PCT	PTS	AVG
1982-83	30	100	210	47.6	73	99	73.7	273	9.1
1983-84	33	129	246	52.4	80	120	66.7	338	10.2
1984-85	33	108	207	52.2	78	100	78.0	294	8.9
1985-86	29	100	220	45.5	74	101	73.3	274	9.4
Totals	125	437	883	49.5	305	420	72.6	1,179	9.4

**22. Carl Wright - Guard - 1982-85 - 1,243 Points**

Season	G	FG	FGA	PCT	FT	FTA	PCT	PTS	AVG
1982-83	30	105	263	39.9	22	46	47.8	232	7.7
1983-84	33	204	405	50.4	74	116	63.8	482	14.6
1984-85	33	227	478	47.5	75	101	74.3	529	16.0
Totals	96	536	1,146	46.8	171	263	65.0	1,243	12.9

**32. Shake Milton - Guard - 2015-18 - 1,166 Points**

Season	G	FG	FGA	PCT	3FG	3FGA	PCT	FT	FTA	PCT	PTS	AVG
2015-16	30	113	237	47.7	52	122	42.6	37	51	72.5	315	10.5
2016-17	35	152	348	43.7	82	194	42.3	69	91	75.8	435	13.0
2017-18	22	123	274	44.9	56	129	43.4	94	111	84.7	396	18.0
Totals	87	388	859	45.2	190	445	42.7	200	253	79.1	1,166	13.4

**T-23. Troy Matthews - Guard - 1993-97 - 1,223 Points**

Season	G	FG	FGA	PCT	3FG	3FGA	PCT	FT	FTA	PCT	PTS	AVG
1993-94	27	76	207	36.7	29	104	27.9	41	72	56.9	222	8.2
1994-95	27	134	359	37.3	73	201	36.3	78	105	74.3	419	15.5
1995-96	28	117	322	36.3	73	222	32.9	45	105	42.9	352	12.6
1996-97	28	74	229	32.3	45	150	30.0	37	61	60.7	230	8.2
Totals	110	401	1,117	35.9	220	677	32.5	201	343	58.6	1,223	11.1

**33. Sterling Brown - Guard - 2013-17 - 1,110 Points**

Season	G	FG	FGA	PCT	3FG	3FGA	PCT	FT	FTA	PCT	PTS	AVG
2013-14	37	60	128	46.9	17	47	36.2	24	42	57.1	161	4.4
2014-15	34	64	122	52.5	20	45	44.4	29	37	78.4	177	5.2
2015-16	30	109	181	60.2	30	56	53.6	54	63	85.7	302	10.1
2016-17	35	161	351	45.9	61	136	44.9	87	110	79.1	470	13.4
Totals	136	394	782	50.4	128	284	45.1	194	252	77.0	1,110	8.2

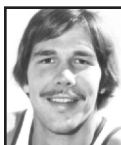
**T-23. Joe Swedlund - Forward - 1974-78 - 1,223 Points**

Season	G	FG	FGA	PCT	FT	FTA	PCT	PTS	AVG
1974-75	26	121	253	47.8	36	46	78.3	278	10.7
1975-76	28	143	277	51.6	24	35	68.6	310	11.1
1976-77	27	158	324	47.3	34	44	77.3	350	13.0
1977-78	27	130	266	48.9	25	32	78.1	285	10.6
Totals	108	552	1,130	48.8	119	157	75.8	1,223	11.3

**34. Jan Loudermilk - Forward - 1960-62 - 1,096 Points**

Season	G	FG	FGA	PCT	FT	FTA	PCT	PTS	AVG
1959-60	24	77	185	41.6	80	122	65.6	234	9.8
1960-61	21	108	261	41.4	123	167	73.7	339	16.1
1961-62	25	160	348	46.0	203	239	84.9	523	20.9
Totals	70	345	794	43.5	406	528	76.9	1,096	15.7

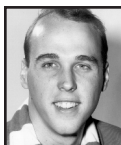
**25. Carroll Hooser - Center - 1963-66 - 1,219 Points**

Season	G	FG	FGA	PCT	FT	FTA	PCT	PTS	AVG
1963-64	24	122	275	44.4	65	94	69.1	309	12.9
1964-65	27	173	347	49.9	81	130	62.3	427	15.8
1965-66	24	186	354	52.5	111	146	76.0	483	20.1
Totals	75	481	976	49.5	257	370	69.5	1,219	16.3

**35. Eric Castro - Forward - 2001-05 - 1,093 Points**

Season	G	FG	FGA	PCT	3FG	3FGA	PCT	FT	FTA	PCT	PTS	AVG
2001-02	22	50	82	61.0	3	7	42.9	25	46	54.3	128	5.8
2002-03	30	105	186	56.5	12	28	42.9	48	77	62.3	270	9.0
2003-04	30	111	218	50.9	3	23	13.0	73	107	68.2	298	9.9
2004-05	28	166	295	56.3	0	0		65	112	58.9	523	14.2
Totals	110	432	781	55.3	18	58	31.0	211	342	61.7	1,093	9.9

**26. Ben Moore - Forward - 2013-17 - 1,214 Points**

Season	G	FG	FGA	PCT	3FG	3FGA	PCT	FT	FTA	PCT	PTS	AVG
2013-14	37	84	137	61.3	0	0		61	97	62.9	229	6.2
2014-15	34	82	187	43.9	0	0		77	113	68.1	241	7.1
2015-16	29	134	244	54.9	0	0		77	107	72.0	345	11.9
2016-17	35	159	284	56.0	1	5	20.0	80	128	62.5	399	11.4
Totals	135	459	852	53.9	1	5	20.0	295	445	66.3	1,214	9.0

**36. Steve Strange - Center - 1958-61 - 1,077 Points**

Season	G	FG	FGA	PCT	FT	FTA	PCT	PTS	AVG
1958-59	24	82	224	36.6	41	59	69.5	205	8.5
1959-60	24	157	356	44.1	100	137	73.0	414	17.3
1960-61	24	181	435	41.6	96	146	65.8	458	19.1
Totals	72	420	1,015	41.4	237	342	69.3	1,077	15.0

**27. Bill Voight - Guard - 1966-69 - 1,212 Points**

Season	G	FG	FGA	PCT	FT	FTA	PCT	PTS	AVG
1966-67	26	119	221	53.8	56	75	74.7	294	11.3
1967-68	24	174	386	45.1	89	126	70.6	437	18.2
1968-69	24	188	412	45.6	105	143	73.4	481	20.0
Totals	74	481	1,019	47.2	250	344	72.7	1,212	16.4

**37. John Colborne - Forward - 1985-90 - 1,046 Points**

Season	G	FG	FGA	PCT	3FG	3FGA	PCT	FT	FTA	PCT	PTS	AVG
1985-86	23	41	73	56.2				18	27	66.7	100	4.3
1986-87	29	64	109	58.7	0	0		38	60	63.3	166	5.7
1987-88	2	2	2	100.0	0	0		2	2	100.0	6	3.0
1988-89	29	99	173	57.2	1	2	50.0	83	102	81.4	282	9.7
1989-90	27	176	356	49.4	11	36	30.6	129	165	78.2	492	18.2
Totals	110	382	71									

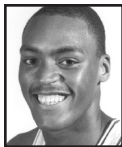
**40. Kevin Lewis - Forward - 1983-86 - 1,026 Points**

Season	G	FG	FGA	PCT	FT	FTA	PCT	PTS	AVG
1982-83	16	20	59	33.9	3	8	37.5	43	2.7
1983-84	33	112	235	47.7	36	49	73.5	260	7.9
1984-85	33	83	160	51.9	17	27	63.0	183	5.5
1985-86	29	235	473	49.7	70	92	76.1	540	18.6
Totals	111	450	927	48.5	126	176	71.6	1,026	9.2

**41. Ethan Chargois - Forward - 2017-21 - 1,024 Points**

Season	G	FG	FGA	PCT	3FG	3FGA	PCT	FT	FTA	PCT	PTS	AVG
2017-18	31	101	218	46.3	35	105	33.3	44	77	57.1	281	9.1
2018-19	32	133	306	43.5	45	129	34.9	86	123	69.9	397	12.4
2019-20	28	68	183	37.2	21	83	25.3	39	59	66.1	196	7.0
2020-21	17	51	137	37.2	19	60	31.7	29	44	65.9	150	8.8
Totals	108	353	844	41.8	120	377	31.8	198	303	65.3	1,024	9.5

**42. Carlton McKinney - Forward - 1986-88 - 1,005 Points**

Season	G	FG	FGA	PCT	3FG	3FGA	PCT	FT	FTA	PCT	PTS	AVG
1986-87	29	193	417	46.3	29	76	38.2	29	41	70.7	444	15.3
1987-88	35	243	483	50.3	35	84	41.7	40	57	70.2	561	16.0
Totals	64	436	900	48.4	64	160	40.0	69	98	70.4	1,005	15.7

**43. Markus Kennedy - Forward - 2013-16 - 1,003 Points**

Season	G	FG	FGA	PCT	3FG	3FGA	PCT	FT	FTA	PCT	PTS	AVG
2013-14	37	182	341	53.4	1	5	20.0	93	158	58.9	458	12.4
2014-15	24	108	197	54.8	0	3	0.0	70	109	64.2	286	11.9
2015-16	28	110	216	50.9	2	4	50.0	37	66	56.1	259	9.3
Totals	89	400	754	53.1	3	12	25.0	200	333	60.1	1,003	11.3

Season Double-Doubles

**1954-55 - Joel Krog (Jr.)**

G	PTS	AVG	REB	AVG
26	270	10.4	280	10.8

**1971-72 - Ruben Triplett (Jr.)**

G	PTS	AVG	REB	AVG
27	491	18.2	292	10.8

**1955-56 - Jim Krebs (Jr.)**

G	PTS	AVG	REB	AVG
30	574	19.1	299	10.0

**1972-73 - Ira Terrell (Fr.)**

G	PTS	AVG	REB	AVG
25	484	19.4	352	14.1

**1956-57 - Jim Krebs (Sr.)**

G	PTS	AVG	REB	AVG
26	624	24.0	313	12.0

**1973-74 - Ira Terrell (So.)**

G	PTS	AVG	REB	AVG
27	597	22.1	351	13.0

**1958-59 - Bobby James (Jr.)**

G	PTS	AVG	REB	AVG
24	385	16.0	240	10.0

**1975-76 - Ira Terrell (Sr.)**

G	PTS	AVG	REB	AVG
28	634	22.6	374	13.4

**1959-60 - Steve Strange (Jr.)**

G	PTS	AVG	REB	AVG
24	414	17.3	258	10.8

**1978-79 - Brad Branson (Jr.)**

G	PTS	AVG	REB	AVG
26	447	17.2	266	10.2

**1963-64 - Gene Elmore (Sr.)**

G	PTS	AVG	REB	AVG
24	486	20.3	279	11.6

**1983-84 - Jon Koncak (Jr.)**

G	PTS	AVG	REB	AVG
33	510	15.5	378	11.5

**1968-69 - Bill Voight (Sr.)**

G	PTS	AVG	REB	AVG
24	481	20.0	255	10.6

**1984-85 - Jon Koncak (Sr.)**

G	PTS	AVG	REB	AVG
33	566	17.2	354	10.7



SMU 500-Rebound Club



1. Jon Koncak - C - 1981-85 - 1,169 Rebs

Season	G	OFF	DEF	TOT	AVG
1981-82	27			155	5.7
1982-83	30			282	9.4
1983-84	33			378	11.5
1984-85	33			354	10.7
Totals	123			1,169	9.5



2. Ira Terrell - C - 1972-74, 75-76 - 1,077 Rebs

Season	G	OFF	DEF	REB	AVG
1972-73	25			352	14.1
1973-74	27			351	13.0
1975-76	28			374	13.4
Totals	80			1,077	13.5



3. Jeryl Sasser - G - 1997-01 - 976 Rebs

Season	G	OFF	DEF	TOT	AVG
1997-98	28	102	129	231	8.3
1998-99	30	109	145	254	8.5
1999-00	30	107	142	249	8.3
2000-01	29	101	141	242	8.3
Totals	117	419	557	976	8.3



4. Papa Dia - F - 2007-11 - 911 Rebs

Season	G	OFF	DEF	TOT	AVG
2007-08	28	57	126	183	6.5
2008-09	30	49	78	127	4.2
2009-10	31	94	172	266	8.6
2010-11	35	104	231	335	9.6
Totals	124	304	607	911	7.3

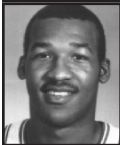

5. Larry Davis - F - 1981-85 - 889 Rebs

Season	G	OFF	DEF	TOT	AVG
1981-82	27			154	5.7
1982-83	30			236	7.9
1983-84	33			241	7.3
1984-85	32			258	8.1
Totals	122			889	7.3



6. Jim Krebs - C - 1954-57 - 840 Rebs

Season	G	OFF	DEF	TOT	AVG
1954-55	26			228	8.8
1955-56	30			299	10.0
1956-57	26			313	12.0
Totals	82			840	10.2



7. Willie Davis - F - 1997-2001 - 790 Rebs

Season	G	OFF	DEF	TOT	AVG
1997-98	21	43	48	91	4.3
1998-99	29	94	114	208	7.2
1999-00	30	124	156	280	9.3
2000-01	29	72	139	211	7.3
Totals	109	333	457	790	7.2



8. Jeff Swanson - F - 1974-78 - 785 Rebs

Season	G	OFF	DEF	TOT	AVG
1974-75	26			208	8.0
1975-76	28			154	5.5
1976-77	27			222	8.2
1977-78	28			201	7.2
Totals	109			785	7.2



9. Ben Moore - F - 2013-17 - 780 Rebounds

Season	G	OFF	DEF	TOT	AVG
2013-14	37	62	70	132	3.6
2014-15	34	66	95	161	4.7
2015-16	29	84	131	215	7.4
2016-17	35	91	181	272	7.8
Totals	135	303	477	780	5.8



10. Patrick Simpson - F - 2001-05 - 759 Rebs

Season	G	OFF	DEF	TOT	AVG
2001-02	28	48	143	191	6.8
2002-03	30	72	140	212	7.1
2003-04	30	55	124	179	6.0
2004-05	26	54	123	177	6.8
Totals	114	229	530	759	6.7



11. Joel Krog - F - 1953-56 - 745 Rebs

Season	G	OFF	DEF	TOT	AVG
1953-54	26			190	7.3
1954-55	28			280	10.0
1955-56	27			275	10.2
Totals	81			745	9.2



12. Tim Mason - F - 1989-93 - 690 Rebs

Season	G	OFF	DEF	TOT	AVG
1989-90	28	36	60	96	3.4
1990-91	29	72	145	217	7.5
1991-92	28	55	127	182	6.5
1992-93	27	58	137	195	7.2
Totals	112	221	469	690	6.2

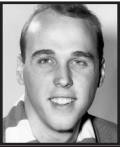

13. Carroll Hooser - C - 1963-66 - 687 Rebs

Season	G	OFF	DEF	TOT	AVG
1963-64	24			184	7.7
1964-65	27			265	9.8
1965-66	24			238	9.9
Totals	75			687	9.2



14. Lynn Phillips - F - 1966-69 - 669 Rebs

Season	G	OFF	DEF	TOT	AVG
1966-67	26			244	9.4
1967-68	24			187	7.8
1968-69	24			238	9.9
Totals	74			669	9.0



15. Sterling Brown - F - 2013-17 - 653 Rebs

Season	G	OFF	DEF	TOT	AVG
2013-14	37	45	94	139	3.8
2014-15	34	51	104	155	4.6
2015-16	30	39	93	132	4.4
2016-17	35	55	172	227	6.5
Totals	136	190	463	653	4.8



16. Quinton Ross - G - 1999-03 - 650 Rebs

Season	G	OFF	DEF	TOT	AVG
1999-00	30	61	58	119	4.0
2000-01	30	61	91	152	5.1
2001-02	29	63	125	188	6.5
2002-03	30	77	114	191	6.4
Totals	119	262	388	650	5.5



17. Devon Pearson - F - 2003-07 - 645 Rebs

Season	G	OFF	DEF	TOT	AVG
2003-04	30	33	47	80	2.7
2004-05	25	68	88	156	6.2
2005-06	29	87	155	242	8.3
2006-07	27	51	116	167	6.2
Totals	111	239	406	645	5.8



18. Eric Castro - F - 2001-05 - 634 Rebs

Season	G	OFF	DEF	TOT	AVG
2001-02	22	31	51	82	3.7
2002-03	30	58	122	180	6.0
2003-04	30	58	110	168	5.6
2004-05	28	99	105	204	7.3
Totals	110	246	388	634	5.8



19. Terry Williams - F - 1983-87 - 621 Rebs

Season	G	OFF	DEF	TOT	AVG
1983-84	25			53	2.1
1984-85	33			132	4.0
1985-86	29	77	143	220	7.6
1986-87	29	68	148	216	7.4
Totals	116			621	5.4



20. Steve Strange - F - 1958-61 - 619 Rebs

Season	G	OFF	DEF	TOT	AVG
1958-59	24			150	6.3
1959-60	24			258	10.8
1960-61	24			211	8.8
Totals	72			619	8.6



21. Jan Loudermilk - F - 1960-62 - 615 Rebs

Season	G	OFF	DEF	TOT	AVG
1959-60	24			188	7.8
1960-61	21			191	9.1
1961-62	25			236	9.4
Totals	70			615	8.8



22. Greg Kinzer - C - 1989-93 - 609 Rebs

Season	G	OFF	DEF	TOT	AVG
1989-90	13	17	31	48	3.7
1990-91	28	60	100	160	5.7
1991-92	27	85	119	204	7.6
1992-93	26	82	115	197	7.6
Totals	94	244	365	609	6.5



23. Markus Kennedy - F - 2013-16 - 588 Rebs

Season	G	OFF	DEF	TOT	AVG
2013-14	37	73	188	261	7.1
2014-15	24	56	94	150	6.3
2015-16	28	59	118	177	6.3
Totals	89	188	400	588	6.6



24. Bill Voight - G - 1966-69 - 580 Rebs

Season	G	OFF	DEF	TOT	AVG
1966-67	26			114	4.4
1967-68	24			211	8.8
1968-69	24			255	10.6
Totals	74			580	7.8



25. Bamba Fall - C - 2005-09 - 576 Rebs

Season	G	OFF	DEF	TOT	AVG
2005-06	18	24	49	73	4.1
2006-07	25	37	81	118	4.7
2007-08	30	40	127	167	5.6
2008-09	30	80	138	218	7.3
Totals	103	181	395	576	5.6

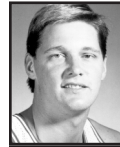

26. John Colborne - F - 1985-90 - 574 Rebs

Season	G	OFF	DEF	TOT	AVG
1985-86	23	22	45	67	2.9
1986-87	29	45	87	132	4.6
1987-88	2	0	2	2	1.0
1988-89	29	68	109	177	6.1
1989-90	27	70	126	196	7.3
Totals	110	205	369	574	5.2



27. Mike Wilson - G - 1990-93 - 562 Rebs

Season	G	OFF	DEF	TOT	AVG
1990-91	29	73	116	189	6.5
1991-92	28	56	123	179	6.4</