



OUTLOOK

PLAYERS

COACHES

OPPONENTS

REVIEW

RECORDS

HISTORY

MEDIA

# SMU STATISTICAL TRENDS

Year	Team	Record	G	No.	Rushing			Passing			Total Offense			First Downs		Tot Pen-Loss	Fumbles No.-Loss	Pen-Yds		
					Yards	Avg.	Att	Com	Int	TD	Avg.	Pct	Plays	Yards	Avg.				Rush	Pass
1956	SMU	4-6	10	423	1,345	145	191	85	66	9	11	119	445	614	5,542	254	134	9	134	
1957	SMU	4-5-1	10	382	1,201	120.1	170	102	13	1,180	8	118.0	600	552	2,381	238.1	115	57	8	156
1958	SMU	6-4	10	390	1,613	161.3	207	114	16	1,652	15	165.2	551	597	3,265	326.5	84	68	8	160
1959	SMU	5-4-1	10	471	1,854	185.4	159	78	14	1,959	6	195.9	491	630	2,813	281.3	93	47	1	141
1960	SMU	0-9-1	10	384	999	99.9	155	65	14	811	2	81.1	419	539	1,810	181.0	54	42	3	99
1961	SMU	2-7-1	10	503	1,876	187.6	145	75	6	1,001	8	100.1	517	648	2,877	287.7	99	56	4	159
1962	SMU	2-8	10	418	1,336	133.6	174	79	13	838	4	83.8	454	592	2,174	217.4	74	43	6	123
1963	SMU	4-7	11	405	1,300	130.0	196	92	9	1,135	6	113.5	469	666	2,435	243.5	101	52	9	161
1964	SMU	1-9	11	447	1,799	179.9	184	86	11	1,014	16	101.4	467	631	2,813	281.3	92	50	14	156
1965	SMU	4-5-1	10	493	1,730	173.0	127	62	10	797	8	79.7	488	620	2,527	252.7	77	32	8	122
1966	SMU	8-3	10	523	1,932	193.2	225	113	13	1,354	10	135.4	502	648	2,446	244.6	68	67	11	146
1967	SMU	3-7	10	428	1,503	150.3	174	76	14	1,093	10	109.3	511	696	3,163	316.3	104	49	3	163
1968	SMU	8-3	11	370	1,204	120.4	485	270	24	3,130	21	313.0	556	855	4,334	433.4	79	148	9	236
1969	SMU	3-7	10	417	1,236	123.6	370	219	16	2,380	9	238.0	592	787	3,616	361.6	93	101	9	203
1970	SMU	5-6	11	452	1,235	112.3	357	196	32	2,139	10	194.5	549	809	3,374	306.7	88	68	14	190
1971	SMU	4-6	11	527	1,719	156.3	188	98	9	1,331	4	133.1	473	715	2,650	240.9	50	12	245	29-16
1972	SMU	7-4	11	559	2,026	184.2	208	106	9	1,531	12	139.2	507	767	3,537	312.5	113	74	9	196
1973	SMU	6-4-1	11	659	3,395	308.6	95	38	8	774	5	70.4	400	754	4,169	379.0	148	24	10	182
1974	SMU	6-4-1	11	683	3,074	279.5	114	45	11	1,169	9	116.9	471	780	3,936	357.8	138	50	3	191
1975	SMU	4-7	11	673	2,874	261.3	130	57	7	984	11	89.5	438	808	4,074	370.4	133	64	9	206
1976	SMU	3-8	11	591	2,967	269.7	160	83	15	1,408	9	128.0	519	751	4,375	397.7	150	59	15	224
1977	SMU	4-7	11	628	2,948	268.0	192	100	8	1,480	11	134.5	520	820	4,428	402.5	148	61	12	224
1978	SMU	4-6-1	11	436	1,354	123.1	308	155	21	2,115	11	192.3	503	744	3,469	315.4	80	99	19	198
1979	SMU	5-6	11	607	2,419	220.0	202	106	14	1,383	11	125.7	525	810	3,702	336.6	130	63	12	205
1980	SMU	8-4	12	568	2,491	226.5	225	106	9	1,386	11	126.0	471	792	3,877	352.5	120	68	8	196
1981	SMU	10-1	11	609	1,572	142.9	303	153	19	2,043	11	185.7	505	808	3,615	328.6	90	96	17	203
1982	SMU	11-0-1	11	460	1,398	127.1	294	129	31	1,695	9	154.1	439	754	3,093	281.2	90	77	10	216
1983	SMU	10-2	12	489	1,442	131.1	326	152	22	1,756	9	159.5	466	817	3,198	290.7	89	80	19	188
1984	SMU	10-2	12	584	2,859	259.9	172	81	7	1,305	11	118.6	471	756	4,164	378.5	147	43	7	197
1985	SMU	6-5	12	599	2,467	233.4	216	102	17	2,384	19	216.7	575	818	3,849	349.9	94	105	14	213
1986	SMU	6-5	11	528	2,117	192.4	242	116	11	1,480	11	134.5	479	770	3,597	327.0	119	74	15	208
1987	SMU	2-9	11	486	1,872	170.2	297	159	16	2,079	13	189.0	535	793	3,951	359.2	97	101	15	239
1988	SMU	2-9	11	296	579	52.6	551	303	22	3,047	14	277.0	550	847	3,628	329.6	45	143	15	203
1989	SMU	1-10	11	522	2,886	262.4	313	186	8	2,946	29	267.8	594	833	5,832	530.2	149	114	12	275
1990	SMU	8-10	11	321	649	59.0	481	282	15	2,755	22	250.5	586	802	3,404	309.5	59	133	20	212
1991	SMU	1-10	11	552	2,933	266.6	313	198	12	2,522	21	229.3	633	865	5,455	495.5	158	117	10	285
1992	SMU	5-6	11	347	784	71.3	464	249	24	2,553	10	232.1	537	811	3,337	303.4	59	117	25	201
1993	SMU	2-7-2	11	493	2,602	236.5	322	184	11	2,005	12	182.3	571	815	4,209	382.6	129	94	19	242
1994	SMU	1-9-1	11	504	2,289	208.1	318	190	9	2,180	12	217.5	526	750	3,901	354.6	92	102	13	239
1995	SMU	1-10	11	455	1,453	132.1	388	208	10	2,267	8	206.1	536	844	3,720	338.2	102	104	22	228
1996	SMU	5-6	11	476	2,465	224.1	251	150	9	2,223	22	202.1	598	725	4,688	426.2	123	102	20	245
1997	SMU	6-5	11	365	932	84.7	372	197	15	2,128	11	193.5	530	735	3,060	278.2	57	96	14	167
1998	SMU	5-7	11	554	2,926	266.0	272	150	8	2,072	18	188.4	551	825	4,998	454.4	155	89	12	256
1999	SMU	4-6	11	437	1,741	158.3	260	134	14	2,037	14	185.2	515	697	3,778	343.5	99	88	13	200
2000	SMU	3-9	12	524	2,170	197.3	302	178	10	2,131	13	193.7	589	826	4,301	391.0	132	98	14	244
2001	SMU	4-7	11	491	2,170	197.3	211	99	7	1,233	10	112.1	469	702	3,403	309.4	101	63	10	174
2002	SMU	3-9	11	450	1,579	143.5	293	164	15	2,050	10	186.4	580	743	3,629	329.9	93	86	14	193
2003	SMU	0-12	12	381	1,987	165.6	319	165	15	2,079	13	189.1	513	793	3,466	304.7	75	101	15	205
2004	SMU	3-8	11	481	1,651	150.1	199	102	14	1,815	11	159.6	508	800	3,566	324.2	95	71	14	180
2005	SMU	5-6	10	389	1,189	118.9	292	149	13	1,742	12	179.2	510	681	2,981	298.1	76	68	19	163
2006	SMU	6-6	12	378	1,139	113.9	334	205	10	2,472	16	247.2	614	712	3,117	361.1	66	110	16	192
2007	SMU	1-11	12	436	1,390	115.8	436	229	22	2,510	13	209.2	525	872	3,900	325.0	94	113	21	229
2008	SMU	4-7	11	429	1,656	138.0	375	212	8	2,893	21	241.1	565	804	4,549	379.1	81	111	18	210
2009	SMU	7-7	11	452	1,722	156.5	305	159	11	1,727	10	157.0	521	757	3,449	313.5	105	77	19	201
2010	SMU	4-7	11	407	1,342	122.0	341	191	17	2,179	13	198.1	560	748	3,529	320.1	79	89	20	188
2011	SMU	3-9	12	551	2,187	182.2	330	172	18	1,912	11	159.3	521	881	4,099	341.6	130	85	15	230
2012	SMU	0-12	12	423	1,913	159.4	370	200	8	2,932	22	244.3	541	793	4,845	403.8	95	111	12	218
2013	SMU	3-8	12	504	1,552	129.3	290	135	15	2,176	13	211.3	466	750	3,901	354.6	92	102	13	239
2014	SMU	1-11	12	465	1,968															



OUTLOOK

PLAYERS

COACHES

OPPONENTS

REVIEW

RECORDS

HISTORY

MEDIA

# SMU STATISTICAL TRENDS

Year	Team	Record	G	Interceptions		Punts			Punt Returns		Kickoff Returns			TD	PAT-M	FGA	FGM	Points	
				No.	Yards	No.	Yds.	BK	Avg.	No.	Yds	Avg.	No.						Yds
1956	SMU	4-6	10	6	173	43	1,526	1	35.6	9	58	6.4	37	689	18.6	30	19-20	0	125
	Opp.	---	10	10	224	39	1,400	0	35.9	18	184	10.2	29	539	18.6	30	26-20	0	202
1957	SMU	4-5-1	10	13	240	63	2,485	0	39.4	16	93	5.8	34	643	18.8	19	19-13	0	127
	Opp.	---	10	13	139	51	1,935	0	37.9	27	311	11.5	28	676	24.1	26	26-17	0	175
1958	SMU	6-4	10	14	121	40	1,568	0	39.2	19	253	13.3	28	478	17.1	31	18-9	0	203
	Opp.	---	10	16	40	46	1,685	0	36.6	16	115	7.2	36	690	19.2	18	14-11	---	3
1959	SMU	5-4-1	10	11	225	63	2,121	4	33.7	12	115	9.6	24	463	19.3	22	15-11	0	147
	Opp.	---	10	9	83	50	1,798	0	36.0	22	127	5.8	26	526	20.2	18	11-9	---	2
1960	SMU	0-9-1	10	6	43	59	1,974	2	34.0	21	180	8.6	33	521	15.8	4	4-4	1	0
	Opp.	---	10	14	122	55	2,000	3	36.1	23	310	13.5	14	247	17.6	32	32-20	2	31
1961	SMU	2-7-1	10	6	75	82	2,245	---	38.0	31	302	9.7	47	835	17.8	18	17-12	1	105
	Opp.	---	10	10	88	45	1,662	---	36.9	26	227	8.7	22	502	22.8	31	27-22	3	178
1962	SMU	2-8	10	13	150	69	2,806	---	40.8	14	158	11.3	21	438	20.9	12	8-8	6	88
	Opp.	---	10	13	29	53	1,956	---	36.9	38	351	9.2	15	257	17.1	14	16-8	6	125
1963	SMU	4-7	11	12	221	57	2,358	---	41.4	23	180	7.8	32	673	21.0	18	7-5	3	127
	Opp.	---	11	9	202	54	924	---	17.1	25	224	9.0	17	324	19.1	20	20-17	9	6
1964	SMU	1-9	10	9	128	80	3,333	---	41.6	26	234	9.0	34	624	18.4	7	4-3	5	55
	Opp.	---	10	19	155	70	2,614	---	37.3	45	443	9.8	14	239	17.1	20	20-16	5	5
1965	SMU	4-5-1	10	13	114	70	2,803	---	40.0	24	178	7.4	30	492	16.4	15	15-15	14	6
	Opp.	---	10	15	193	68	2,802	---	41.2	18	149	8.3	23	498	21.6	21	18-18	11	7
1966	SMU	8-3	11	21	251	82	2,592	---	35.2	30	306	10.2	32	649	20.3	27	23-21	9	201
	Opp.	---	11	14	208	66	2,523	---	38.2	14	90	6.4	27	517	19.1	19	18-14	9	146
1967	SMU	3-7	10	10	75	71	2,745	---	38.6	29	300	10.3	40	646	16.1	17	16-15	15	6
	Opp.	---	10	22	230	68	2,675	---	39.3	33	321	9.7	24	425	17.7	29	28-27	7	3
1968	SMU	8-3	11	22	345	54	1,918	---	35.5	29	277	9.6	39	502	12.9	38	28-22	19	7
	Opp.	---	11	24	246	67	2,695	---	40.2	24	151	6.3	45	875	19.4	33	31-29	13	5
1969	SMU	3-7	10	13	110	52	1,933	---	37.2	25	183	7.3	44	855	19.4	22	18-13	4	3
	Opp.	---	10	16	151	51	1,934	---	37.9	20	186	9.3	32	582	18.2	28	27-26	19	11
1970	SMU	5-6	11	14	78	80	2,775	---	34.4	27	193	7.1	32	582	17.6	18	15-13	12	8
	Opp.	---	11	32	271	77	2,699	---	35.0	20	214	10.7	25	468	17.8	30	29-27	13	7
1971	SMU	4-7	11	13	223	82	2,953	---	38.0	31	302	9.7	47	835	17.8	18	17-12	11	151
	Opp.	---	11	9	135	64	2,393	---	37.4	37	527	14.2	34	590	17.4	26	26-22	17	15
1972	SMU	7-4	11	17	271	71	2,712	---	38.2	37	466	12.6	27	480	17.8	36	31-24	16	9
	Opp.	---	11	13	102	80	3,177	---	39.7	32	232	7.3	46	845	18.4	19	18-17	12	7
1973	SMU	6-4-1	11	14	290	60	2,435	---	40.6	24	105	4.4	33	609	18.4	36	33-31	11	4
	Opp.	---	11	8	111	66	2,555	---	38.7	28	339	12.1	40	851	21.3	29	27-25	18	10
1974	SMU	6-4-1	11	13	147	58	2,132	---	36.8	28	229	8.2	34	693	20.1	30	27-21	12	6
	Opp.	---	11	9	75	52	2,162	---	41.6	24	108	4.5	37	649	17.5	31	29-27	19	7
1975	SMU	4-7	11	15	128	48	1,824	---	38.0	10	77	7.7	43	724	16.8	27	23-21	11	6
	Opp.	---	11	8	99	36	1,356	---	37.7	18	75	4.2	33	674	20.4	39	37-33	17	10
1976	SMU	3-8	11	8	46	80	2,592	---	43.0	21	214	10.2	47	883	18.7	28	26-22	10	4
	Opp.	---	11	12	157	52	2,075	---	39.9	38	414	10.9	35	421	12.0	44	39-36	20	11
1977	SMU	4-7	11	16	292	63	2,743	1	43.5	24	129	5.4	34	577	17.0	31	29-24	9	4
	Opp.	---	11	21	161	45	1,838	2	40.8	32	178	5.6	19	262	13.8	41	34-30	22	13
1978	SMU	4-6-1	11	24	360	65	2,381	2	36.6	27	271	10.0	37	813	22.0	40	36-33	10	7
	Opp.	---	11	21	191	61	2,544	0	41.7	33	219	6.6	44	817	18.6	30	27-25	18	298
1979	SMU	5-6	11	20	231	64	2,585	0	40.4	27	244	9.0	40	790	19.8	29	27-26	14	8
	Opp.	---	11	15	229	64	2,524	0	39.4	25	138	5.5	23	392	17.0	28	24-22	21	14
1980	SMU	8-4	12	19	238	69	3,037	1	44.0	32	392	12.3	23	462	20.1	35	34-34	11	7
	Opp.	---	12	9	101	69	3,037	3	40.1	29	322	11.1	18	409	20.5	16	15-13	13	219
1981	SMU	10-1	11	31	369	58	2,403	0	41.4	30	173	9.7	29	417	14.4	44	40-37	22	18
	Opp.	---	11	10	94	67	2,569	2	38.3	22	218	9.9	29	486	16.8	17	11-8	12	7
1982	SMU	11-0-1	12	22	281	70	3,058	1	43.7	21	193	9.2	40	413	20.7	44	43-40	17	13
	Opp.	---	12	4	43	70	2,902	1	41.5	36	294	8.2	33	697	21.1	18	16-16	17	11
1983	SMU	10-2	12	18	132	65	2,351	2	37.7	20	110	5.5	16	203	12.7	33	32-30	23	13
	Opp.	---	12	7	61	74	2,891	2	39.1	28	176	6.3	34	598	17.6	13	9-8	11	7
1984	SMU	10-2	12	17	299	50	2,150	0	43.0	21	183	8.7	32	518	16.2	39	38-35	15	10
	Opp.	---	12	7	79	61	2,565	1	42.0	34	216	6.4	42	827	19.6	23	17-16	19	15
1985	SMU	6-5	11	11	67	59	2,574	0	43.6	25	229	9.2	24	463	19.3	34	34-31	21	15
	Opp.	---	11	7	123	60	2,577	0	43.0	29	291	10.0	33	704	21.3	27	21-20	15	7
1986	SMU	6-5	11	7	58	59	2,516	0	42.6	24	196	8.2	47	982	20.9	31	30-30	14	9
	Opp.	---	11	16	156	53	2,042	1	38.5	41	610	14.9	33	704	21.3	35	33-32	19	12
1989	SMU	2-9	11	8	13	77	2,828	---	36.7	10	81	8.1	63	1,114	17.7	24	19-15	12	8
	Opp.	---	11	22	233	35	1,360	---	38.9	42	469	11.2	36	747	20.8	63	60-60	20	13
1990	SMU	1-10	11	12	45	68	2,557	---	37.6	12	103	8.6	54	915	16.9	25	22-22	10	7
	Opp.	---	11	15	186	39	1,439	---	36.9	31	256	8.3	32	536	16.8	56	56-55	16	10
1991	SMU	1-10	11	11	102	75													

# SCORING RECORDS

## CAREER POINTS (150+)

1. D. Walker, '45, '47-'49	288 (38 TD, 57 PAT, 1 FG)
Eric Dickerson, 1979-82	288 (48 TD)
3. Zach Line, 2009-12	282 (47 TD)
4. Eddie Garcia, 1978-81	262 (130 PAT, 44 FG)
5. Reggie Dupard, 1982-85	258 (43 TD)
6. Chase Hover, 2011-13	250 (103 FG, 59 PAT)
7. Thomas Morstead, 2005-2008	217 (37 FG, 106 PAT)
8. Redman Hume, 1926-28	211 (34 TD, 7 PAT)
9. Emmanuel Sanders, 2006-2009	210 (35 TD)
10. Kyle Rote, 1948-50	194 (32 TD, 2 PAT)
11. Courland Sutton, 2014-17	192 (32 TD)
12. Jeff Atkins, 1983-86	186 (31 TD)
13. Aldrick Robinson, 2007-2010	180 (30 TD)
14. Josh Williams, 2015-17	175 (31 FG, 54 PAT)
15. Chris McMurtray, 2002-05	170 (62 PAT, 36 FG)
Brandy Brownlee, 1984-86	170 (80 PAT, 30 FG)
Arthur Whittington, 1974-77	170 (28 TD, 1 PAT)
18. Ramon Flanigan, 1992-97	162 (27 TD)
Emanuel Tolbert, 1976-79	162 (27 TD)
Bobby Wilson, 1933-35	162 (27 TD)
21. Craig James, 1979-82	158 (26 TD, 1 PAT)
22. Jerry LeVias, 1966-68	154 (25 TD, 2 PAT)
23. Alvin Maxson, 1971-73	150 (25 TD)

## SEASON POINTS

1. Eric Dickerson, 1981	114 (19 TD)
2. Redman Hume, 1927	109 (17 TD, 7 PAT)
3. Zach Line, 2011	102 (17 TD)
Eric Dickerson, 1982	102 (17 TD)
5. Chase Hover, 2012	101 (47 PAT, 18 FG)
6. Reggie Dupard, 1985	96 (16 TD)
Reggie Dupard, 1984	96 (16 TD)
8. Eddie Garcia, 1981	91 (37 PAT, 18 FG)
9. Josh Williams, 2016	89 (38 PAT, 17 FG)
10. Doak Walker, 1948	88 (11 TD, 22 PAT)
11. Doak Walker, 1947	87 (11 TD, 18 PAT, 1 FG)
Chase Hover, 2013	87 (33 PAT, 18 FG)
13. Josh Williams, 2017	86 (44 PAT, 14 FG)
14. Aldrick Robinson, 2010	84 (14 TD)
Shawnbrey McNeal, 2009	84 (14 TD)

## SINGLE-GAME POINTS

1. Zach Line vs. Northwestern State, 2011	30 (5 TD)
2. ShanDerrick Charles vs. UTEP, 2001	24 (4 TD)
Kris Briggs vs. CS Northridge, 1999	24 (4 TD)
Kelsey Adams at Tulsa, 1997	24 (4 TD)
Reggie Dupard vs. Texas, 1985	24 (4 TD)
Eric Dickerson vs. Grambling, 1981	24 (4 TD)
Emanuel Tolbert at Baylor, 1978	24 (4 TD)
Darold Turner at Rice, 1978	24 (4 TD)
G. Hammond vs. N. Mex. St., 1970	24 (4 TD)
M. Richardson vs. Texas A&M, 1968	24 (4 TD)
Don McIlhenny at Kansas, 1955	24 (4 TD)
Redman Hume vs. Trinity, 1928	24 (4 TD)

## CAREER TOUCHDOWNS

1. Eric Dickerson, 1979-82	48
2. Zach Line, 2009-2012	47
3. Reggie Dupard, 1982-85	43
4. Doak Walker, 1945, 1947-49	38
5. Emmanuel Sanders, 2006-09	35
6. Redman Hume, 1926-28	34

## SEASON TOUCHDOWNS

1. Eric Dickerson, 1981	19
2. Zach Line, 2011	17
Eric Dickerson, 1982	17
Redman Hume, 1927	17
5. Reggie Dupard, 1985	16
Reggie Dupard, 1984	16

## SINGLE-GAME TOUCHDOWNS

1. Zach Line vs. Northwestern State, 2011	5
2. 12 players	4

*Last by Courland Sutton vs. UNT, 2017*

## YEARLY SCORING LEADERS

Year	Name	TD	FG	PAT	Pts.
1945	Howard Maley	—	—	—	48
1946	Gene Wilson	—	—	—	24
1947	Doak Walker (3)	*11	1-1	18-22	*87
1948	Doak Walker (6)	*11	—	*22-29	*88
1949	Doak Walker (4)	11	—	17-22	*83
1950	Kyle Rote	13	—	—	78
1951	Benton Musslewhite & Ben White	4	—	—	24
1952	Roy Pace, Al Hansen, Jerry Norton & Dale Moore	3	—	—	18
1953	Ed Bernet	2	—	7-7	19
1954	Duane Nutt	6	—	1-2	37
1955	Don McIlhenny	6	—	—	36
1956	Charlie Jackson	5	—	—	30
1957	Don Meredith	4	—	4-7	28
1958	Don Meredith	8	—	#2	*52
1959	Glynn Gregory, Frank Jackson & Bud Jones	3	—	—	18
1960	Glynn Gregory	2	—	—	12
1961	Tom Sherwin	3	—	—	18
1962	John Richey	—	2-6	8-8	14
Tommy Brennan	2	—	#1	—	14
1963	Billy Gannon	7	—	#1	44
1964	Donnie Oefinger	2	—	#2	16
1965	Mac White	6	—	—	36
1966	Jerry LeVias	*9	—	—	*54
1967	Jerry LeVias	7	—	—	42
1968	Mike Richardson	11	—	—	66
1969	Bicky Lesser	4	3-10	4-7	37
1970	Gary Hammond	9	—	—	54
1971	Chipper Johnson	—	10-16	11-12	41
1972	Alvin Maxson	*13	—	—	*78
1973	Keith Bobo	11	—	—	66
1974	Ricky Wesson	10	—	—	60
1975	Wayne Morris	6	—	—	36
1976	Arthur Whittington	11	—	—	66
1977	Arthur Whittington	10	—	—	60
1978	Emanuel Tolbert	11	—	—	66
1979	Eddie Garcia	—	8-14	26-26	50
1980	Eddie Garcia	—	11-21	*34-34	*67
1981	Eric Dickerson (3)	*19	—	—	*114
1982	Eric Dickerson (6)	*17	—	—	*102
1983	Jeff Harrell	—	13-23	30-32	69
1984	Reggie Dupard	16	—	—	96
1985	Reggie Dupard (8T)	*16	—	—	*96
1986	Jeff Atkins	10	—	—	60
1989	Jason Wolf	8	—	#1	50
1990	Michael Bowen	7	—	#1	44
1991	Rongea Hill	8	—	—	48
1992	Russell Anderson	—	8-12	24-25	48
1993	John Stewart	—	13-17	23-23	62
1994	Ramon Flanigan	12	—	0-1	72
1995	Kevin Thornal	6	—	—	36
1996	Daniel Hernandez	—	15	25	70
1997	Roy Rios	—	12	25	61
1998	Rodnick Phillips	10	—	—	60
1999	Kris Briggs	6	—	—	36
2000	Jacob Crowley	—	10-21	19-19	49
2001	Jacob Crowley	—	13-20	23-24	62
2002	Kris Briggs	8	—	—	48
2003	Chris McMurtray	—	10-14	10-11	40
2004	Chris McMurtray	—	7-8	21-23	42
2005	Chris McMurtray	—	18-22	21-22	75
2006	Thomas Morstead	—	13-18	34-35	73
2007	Thomas Morstead	—	13-20	43-43	82
2008	Aldrick Robinson	11	—	—	66
2009	Shawnbrey McNeal	14	—	—	84
2010	Aldrick Robinson	14	—	—	84
2011	Zach Line	17	—	—	102
2012	Chase Hover	—	18-29	47-49	101
2013	Chase Hover	—	18-21	33-35	87
2014	Cody Rademacher	—	9-17	12-12	39
2015	Chad Hedlund	—	8-11	*43-43	67
2016	Josh Williams	—	17-22	38-38	89
2017	Josh Williams	—	14-20	44-49	86

# Number of 2-point conversions; \* Led Conference; (#) Indicates national ranking - top 10 only

# RUSHING RECORDS

## CAREER ATTEMPTS (500+)

1. Eric Dickerson, 1979-82	790
2. Zach Line, 2009-12	778
3. Craig James, 1979-82	775
4. Keylon Kincade, 2000-03	754
5. Jeff Atkins, 1983-86	675
6. Reggie Dupard, 1982-85	635
7. Donte Womack, 1994-97	616
8. Wayne Morris, 1972-75	605
9. Ramon Flanigan, 1992-97	569
10. Alvin Maxson, 1971-73	558

## SEASON ATTEMPTS (230+)

1. Keylon Kincade, 2002	327
2. Keylon Kincade, 2003	317
3. Zach Line, 2012	277
4. Eric Dickerson, 1981	255
5. Zach Line, 2010	244
6. Rodnick Phillips, 1998	239
7. Shawnbrey McNeal, 2009	236
8. Craig James, 1981	233
9. Eric Dickerson, 1982	232
10. Kris Briggs, 2000	231

Senior:	317, Keylon Kincade, 2003
Junior:	327, Keylon Kincade, 2002
Sophomore:	244, Zach Line, 2010
Freshman:	185, DeMyron Martin, 2005

## SINGLE-GAME ATTEMPTS

1. Keylon Kincade vs. La. Tech, 2002	46
2. Mike Richardson vs. Texas A&M, 1968	39
3. Donte Womack vs. Arkansas, 1997	38
4. Keylon Kincade vs. Texas Tech, 2002	37
Rongea Hill at Tulane, 1991	37
6. Keylon Kincade at Tulsa, 2003	36
Keylon Kincade at TCU, 2002	36
Gary Hammond vs. Texas A&M, 1970	36
9. Arthur Whittington at Rice, 1976	35
10. Three players	34

Last: Keylon Kincade at Rice, 2002

Senior:	39, M. Richardson vs. Texas A&M, 1968
Junior:	46, K. Kincade vs. La. Tech, 2002
Sophomore:	34, K. Shepard at N. Mexico, 1992
Freshman:	30, DeMyron Martin vs. UTEP, 2005

## CAREER YARDAGE (1,500+)

1. Eric Dickerson, 1979-82	4,450
2. Zach Line, 2009-12	4,185
3. Reggie Dupard, 1982-85	3,772
4. Craig James, 1979-82	3,743
5. Jeff Atkins, 1983-86	3,260
6. Wayne Morris, 1972-75	3,044
7. Keylon Kincade, 2000-03	3,038
8. Donte Womack, 1994-97	2,790
9. Alvin Maxson, 1971-73	2,734
10. Arthur Whittington, 1974-77	2,213
11. Kris Briggs, 1999-2002	2,106
12. Kyle Rote, 1948-50	2,049
13. Doak Walker, 1945, 1947-49	1,954
14. Braeden West, 2015-	1,930
15. Rodnick Phillips, 1996-99	1,857
16. David Bostick, 1973-75	1,855
17. Xavier Jones, 2015-	1,849
18. DeMyron Martin, 2005-2008	1,846
19. Ramon Flanigan, 1992-97	1,797
20. Ricky Wesson, 1973-75	1,609
21. Rongea Hill, 1989-92	1,607
22. Mike Richardson, 1966-68	1,555
23. Kelsey Adams, 1995-98	1,540

## SEASON YARDAGE (1,000+)

1. Eric Dickerson, 1982	1,617
2. Zach Line, 2010	1,494
3. Eric Dickerson, 1981	1,428
4. Keylon Kincade, 2003	1,280
5. Keylon Kincade, 2002	1,279
6. Reggie Dupard, 1985	1,278
Zach Line, 2012	1,278
8. Reggie Dupard, 1983	1,249
9. Zach Line, 2011	1,224
10. Shawnbrey McNeal, 2009	1,188
11. Reggie Dupard, 1984	1,160
12. Craig James, 1981	1,147
13. Rodnick Phillips, 1998	1,115
14. Xavier Jones, 2017	1,075
14. Braeden West, 2016	1,036
15. Mike Richardson, 1968	1,034
16. Alvin Maxson, 1971	1,012
17. Alvin Maxson, 1972	1,005

Senior:	1,617, Eric Dickerson, 1982
Junior:	1,428, Eric Dickerson, 1981
Sophomore:	1,494, Zach Line, 2010
Freshman:	884, Wayne Morris, 1972

## SINGLE-GAME YARDAGE (200+)

1. Mike Richardson vs. Texas A&M, 1968	244
2. ShanDerrick Charles at SJSU, 2001	243
3. Eric Dickerson vs. Houston, 1982	241
4. Craig James vs. BYU, 1980	225
5. Braeden West vs. Liberty, 2016	220
6. Jeff Atkins vs. Rice, 1983	218
7. ShanDerrick Charles vs. UTEP, 2001	212
Donte Womack vs. Arkansas, 1997	212
9. Zach Line vs. Marshall, 2010	202
Wayne Morris vs. Texas, 1975	202
11. Eric Dickerson vs. Texas A&M, 1982	200

Senior:	244, M. Richardson vs. Texas A&M, 1968
Junior:	191, R. Dupard at UNLV, 1984
Sophomore:	225, C. James vs. BYU, 1980
Freshman:	243, S. Charles at SJSU, 2001

## CAREER AVERAGE PER CARRY

Minimum 500 carries

Reggie Dupard, 1982-85	5.9
------------------------	-----

## SEASON AVERAGE PER CARRY

Minimum 100 carries

Eric Dickerson, 1982	7.0
----------------------	-----

## SINGLE-GAME AVERAGE PER CARRY

Minimum 20 carries

Jeff Atkins vs. Rice, 1983	10.9
----------------------------	------

Minimum 15 carries

Jeff Atkins vs. Rice, 1983	10.9
----------------------------	------

Minimum 10 carries

Eric Dickerson vs. Texas A&M, 1982	14.3
------------------------------------	------

## CAREER TOUCHDOWNS

1. Zach Line, 2009-12	47
Eric Dickerson, 1979-82	47
3. Reggie Dupard, 1982-85	41
4. Doak Walker, 1945, 1947-49	31
5. Ramon Flanigan, 1992-97	27
6. Alvin Maxson, 1971-73	24
Kyle Rote, 1948-50	24

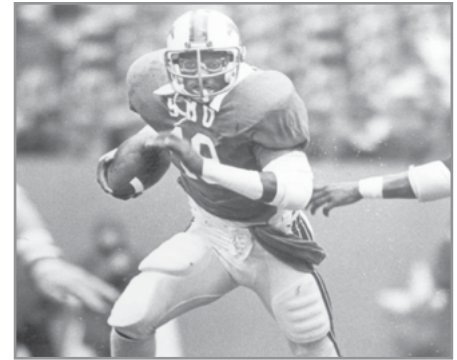

ERIC DICKERSON

## SEASON TOUCHDOWNS

1. Eric Dickerson, 1981	19
2. Zach Line, 2011	17
Eric Dickerson, 1982	17
4. Reggie Dupard, 1984	16
Redman Hume, 1927	16
6. Reggie Dupard, 1985	14

## SINGLE-GAME TOUCHDOWNS

1. Zach Line vs. Northwestern State, 2011	5
2. Several players	4

Last by ShanDerrick Charles vs. UTEP, 2001

## LONGEST RUNS

1. Kris Briggs vs. Tulsa, 2002	96t
2. C. Morrison/J. Jacobs vs. Texas, 1985*	95t
3. Jim Hagle vs. Texas, 1965	93t
4. Preston Johnston vs. Auburn, 1940	92t
5. Frank Eidom vs. Rice, 1953	91
6. Frank Jackson, vs. Texas Tech, 1959	87
7. Donte Womack vs. UTEP, 1996	84t
8. Wayne Morris vs. New Mexico St., 1972	82t
9. Craig James vs. North Texas, 1980	80t
Bill Ball at Rice, 1976	80t

t - indicates a TD was scored on the play

\* - Morrison 65-yard run,

Jacobs recovery of fumble and run for 30

## CAREER 100-YARD RUSHING GAMES

1. Eric Dickerson	28
2. Zach Line	20
3. Reggie Dupard	16
Craig James	16
5. Keylon Kincade	15
Jeff Atkins	15
7. Alvin Maxson	10
Donte Womack	10
9. Wayne Morris	8
Kyle Rote	8
Arthur Whittington	8
12. David Bostick	7
Rongea Hill	7
DeMyron Martin	7

## QB CAREER RUSHING YARDS

1. Ricky Wesson, 1973-76	1,994
2. Ramon Flanigan, 1992-97	1,797
3. Matt Davis, 2014-16	1,465
4. Mac White, 1963-66	1,281
5. Justin Willis, 2006-08	1,063

## QB SEASON RUSHING YARDS

1. Ricky Wesson, 1974	855
2. Matt Davis, 2015	761
3. Justin Willis, 2007	699
4. Matt Davis, 2014	613
5. Mac White, 1966	606
6. Ramon Flanigan, 1994	502



## YEARLY RUSHING LEADERS

Year	Leader	Att.	Yds.	Avg.	TD
1945	Paul Page	23	355	15.4	5
1946	Paul Page	48	209	4.4	3
1947	Doak Walker	163	*684	4.2	8
1948	Doak Walker	108	532	4.9	8
1949	Kyle Rote	142	*777	5.5	8
1950	Kyle Rote	152	762	5.0	12
1951	Jerry Norton	128	438	3.4	3
1952	Jerry Norton	148	383	3.6	3
1953	Frank Eidom	63	273	4.3	1
1954	Frank Eidom	126	677	5.4	1
1955	Don McIlhenny	104	544	5.2	6
1956	Charlie Jackson	97	571	5.9	4
1957	Charlie Jackson	42	234	5.6	1
1958	Tirey Wilemon	48	350	7.3	2
1959	Glynn Gregory	50	269	5.4	1
1960	Frank Jackson	80	269	3.4	0
1961	Billy Gannon	57	187	3.2	1
1962	Don Campbell	76	299	3.9	1
1963	John Roderick	60	345	5.8	3
1964	Floyd Burke	51	174	3.4	2
1965	Mac White	176	486	2.7	6
1966	Mac White	135	606	4.4	6
1967	Daryl Doggett	33	172	5.2	0
1968	Mike Richardson	207	1,034	5.0	11
1969	Daryl Doggett	189	809	4.2	4
1970	Gary Hammond	228	891	3.9	6
1971	Alvin Maxson	219	*1,012	4.7	5
1972	Alvin Maxson	224	1,005	4.5	12
1973	Alvin Maxson	115	717	6.2	7
1974	Ricky Wesson	181	885	4.9	10
1975	Wayne Morris	163	800	4.9	4
1976	Arthur Whittington	161	789	4.9	7
1977	Arthur Whittington	205	824	4.0	9
1978	Derrek Shelton	98	332	3.4	3
1979	Craig James	168	761	4.5	4
1980	Eric Dickerson	188	928	4.9	5
1981	Eric Dickerson (6)	255	*1,428	5.6	19
1982	Eric Dickerson (3)	232	*1,617	7.0	17
1983	Reggie Dupard (7)	197	*1,249	6.3	9
1984	Reggie Dupard	196	1,160	5.9	16
1985	Reggie Dupard (8)	229	*1,278	5.6	14
1986	Jeff Atkins	201	796	4.0	10
1989	Kevin Love	112	423	3.8	6
1990	Kevin Love	131	469	3.6	3
1991	Rongea Hill	168	663	3.9	6
1992	Rongea Hill	128	512	4.0	4
1993	Kevin Shepard	112	463	4.1	1
1994	Ramon Flanigan	182	502	2.8	12
1995	Donte Womack	208	758	3.6	3
1996	Donte Womack	160	887	5.5	5
1997	Donte Womack	181	775	4.3	4
1998	Rodnick Phillips	239	1,115	4.7	9
1999	Kris Briggs	102	522	5.1	6
2000	Kris Briggs	231	828	3.6	3
2001	ShanDerrick Charles	134	860	6.4	7
2002	Keylon Kincade	327	1,279	3.9	7
2003	Keylon Kincade	317	1,280	4.0	4
2004	Jerad Romo	87	434	5.0	4
2005	DeMyron Martin	185	854	4.6	7
2006	DeMyron Martin	92	369	4.0	0
2007	Justin Willis	180	699	3.9	3
2008	Andrew McKinney	46	190	4.1	1
2009	Shawnbrey McNeal	236	1,188	5.0	12
2010	Zach Line	244	1,494	6.1	10
2011	Zach Line	208	1,224	5.9	17
2012	Zach Line	277	1,278	4.6	13
2013	Prescott Line	90	342	3.7	3
2014	Matt Davis	108	613	5.7	4
2015	Matt Davis	187	761	4.1	10
2016	Braeden West	202	1,036	5.1	6
2017	Xavier Jones	182	1,075	5.9	9

\* Led Conference - (#) Indicates top 10 national ranking

## 100-YARD RUSHING GAMES

Name, Year	Opponent	Att-Yds-TD
Mike Richardson, 1968	Texas A&M	39-244-3
ShanDerrick Charles, 2001	at San Jose State	27-243-1
Eric Dickerson, 1982	Houston	27-241-1
Craig James, 1980	BYU	23-225-2
Braeden West, 2016	Liberty	24-220-2
Jeff Atkins, 1983	Rice	20-218-2
Donte Womack, 1997	Arkansas	38-212-1
ShanDerrick Charles, 2001	UTEP	27-212-4
Wayne Morris, 1975	Texas	21-202-2
Zach Line, 2010	Marshall	30-202-1
Eric Dickerson, 1982	Texas A&M	14-200-3
Kris Briggs, 2002	Tulsa	20-198-2
Paul Page, 1945	at TCU	8-195-3
Matt Davis, 2014	at Connecticut	22-191-1
Reggie Dupard, 1984	at UNLV	22-191-2
Gary Hammond, 1970	Texas A&M	36-190-0
Eric Dickerson, 1981	Rice	26-186-1
Rodnick Phillips, 1998	at Rice	23-185-2
Keylon Kincade, 2003	at Tulsa	36-185-1
Charles Wagener, 1979	North Texas	26-184-1
Reggie Dupard, 1985	at Houston	31-184-2
Eric Dickerson, 1982	Tulane	19-183-2
Reggie Dupard, 1985	TCU	21-182-2
Matt Davis, 2014	at Tulsa	28-181-2
Alvin Maxson, 1971	New Mexico State	29-179-1
Eric Dickerson, 1982	North Texas	24-179-2
Zach Line, 2010	at Tulane	23-177-2
Zach Line, 2012	at Tulane	28-177-0
Reggie Dupard, 1983	at Arkansas	19-175-2
Xavier Jones, 2017	at Memphis	20-175-2
Arthur Whittington, 1976	at Rice	35-174-2
Reggie Dupard, 1983	Rice	29-172-0
DeMyron Martin, 2005	Rice	26-171-1
Arthur Whittington, 1976	North Texas	20-170-3
Alvin Maxson, 1972	Wake Forest	22-169-4
Keylon Kincade, 2001	at Tulsa	27-169-1
Shawnbrey McNeal, 2009	UTEP	18-169-1
Reggie Dupard, 1983	UT Arlington	13-168-1
Mike Richardson, 1968	N.C. State	29-167-1
Jeff Atkins, 1984	at UNLV	19-167-2
Wayne Morris, 1973	at Rice	25-166-3
Rongea Hill, 1991	at Tulane	37-166-1
Eric Dickerson, 1982	at UTEP	16-165-2
Eric Dickerson, 1981	UT Arlington	23-164-1
Frank Eidom, 1954	at Arkansas	22-163-3
Wayne Morris, 1975	Arkansas	31-163-0
Zach Line, 2011	at Southern Miss	22-163-0
John Marshall, 1954	TCU	16-162-1
Craig James, 1979	at Arkansas	28-162-0
Craig James, 1981	Rice	20-161-0
Eric Dickerson, 1982	TCU	27-160-2
Keylon Kincade, 2002	Texas Tech	37-160-1
Eric Dickerson, 1981	Baylor	29-158-3
Keylon Kincade, 2002	Louisiana Tech	46-158-2
Shawnbrey McNeal, 2009	Stephen F. Austin	19-158-1
Tennell Atkins, 1976	at Texas	26-157-0
Donte Womack, 1996	at UTEP	12-157-2
Kevin Shepard, 1992	at New Mexico	34-156-0
Matt Davis, 2015	Tulane	16-156-1
Wayne Morris, 1973	at Oregon State	22-155-0
Reggie Dupard, 1983	Texas Tech	22-155-1
Mike Richardson, 1968	Baylor	24-154-1
Wayne Morris, 1972	Wake Forest	18-154-1
Larry Wilson, 1991	at Vanderbilt	18-154-0
Reggie Dupard, 1982	TCU	26-153-1
Kelsey Adams, 1997	Rice	23-152-1
Daryl Doggett, 1969	at Baylor	31-151-0
Rodnick Phillips, 1998	at Navy	34-151-2
Kyle Rote, 1950	at Rice	22-150-1
James Mapps, 2007	UTEP	26-149-2
David Bostick, 1973	at Baylor	21-148-0
Ramon Flanigan, 1993	at Navy	15-148-1
Eric Dickerson, 1980	at Rice	22-147-0
Shawnbrey McNeal, 2009	Tulane	26-147-2
Benton Musslewhite, 1951	Missouri	10-146-1
John Roderick, 1963	Navy	11-146-2
Craig James, 1980	at Texas	19-146-1
Johnnie Freeman, 1999	at Tulane	7-146-1
Xavier Jones, 2017	Arkansas State	19-146-0
Ricky Wesson, 1974	Rice	24-145-2
Brian Duncan, 1973	Virginia Tech	14-144-0
Mike Richardson, 1968	Rice	31-143-3
Jeff Atkins, 1983	UT Arlington	21-143-1
Kelsey Adams, 1997	at Tulsa	25-143-4
Zach Line, 2011	Tulane	25-143-3
Wayne Morris, 1972	New Mexico State	13-142-1
Craig James, 1980	North Texas	15-142-2
Eric Dickerson, 1981	Grambling	20-142-2
Mac White, 1966	Rice	18-141-0
Jerry Norton, 1952	at Rice	24-140-1
Jerry Norton, 1952	Texas A&M	32-140-2
Eric Dickerson, 1981	at Arkansas	25-140-1



Rongea Hill, 1991	at TCU	28-140-0
Alvin Maxson, 1973	Santa Clara	10-139-2
Jeff Atkins, 1985	at TCU	23-139-3
Zach Line, 2010	TCU	17-139-1
Craig James, 1981	North Texas	26-137-2
Donte Womack, 1995	Arkansas	21-137-1
Donte Womack, 1996	Missouri	22-137-1
Kelsey Adams, 1998	at Navy	18-137-0
Kris Briggs, 1999	vs. Cal State Northridge	7-137-4
DeMyron Martin, 2007	Rice	16-137-0
Arthur Whittington, 1977	at Houston	26-136-2
Craig James, 1981	UT Arlington	23-136-3
Keylon Kincade, 2003	Fresno State	28-136-0
Zach Line, 2011	at Memphis	20-136-3
Zach Line, 2012	at Baylor	25-135-0
Zach Line, 2011	Navy	24-135-0
Alvin Maxson, 1972	at Florida	26-134-2
Craig James, 1981	Texas Tech	24-134-0
Jeff Atkins, 1983	Texas Tech	22-134-1
Reggie Dupard, 1983	Baylor	22-133-0
Arthur Whittington, 1977	Rice	25-132-2
Kris Briggs, 2002	at Hawaii	12-132-1
James Mapps, 2006	Arkansas State	14-132-1
Reggie Dupard, 1985	UTEP	20-131-2
Shawnbrey McNeal, 2009	Navy	15-131-0
Kyle Rote, 1950	Georgia Tech	12-130-2
Daryl Doggett, 1969	Texas Tech	26-130-1
Craig James, 1982	at Rice	20-130-1
Donte Womack, 1996	New Mexico	8-130-2
Mike Livingston, 1966	Baylor	17-129-1
Eric Dickerson, 1981	Texas Tech	19-129-0
Rongea Hill, 1992	Houston	24-129-3
Donte Womack, 1994	New Mexico	13-129-1
DeMyron Martin, 2005	East Carolina	22-129-1
Zach Line, 2011	at Texas A&M	22-128-1
Zach Line, 2012	Memphis	23-127-1
Charles Jackson, 1957	at California	10-127-1
Keylon Kincade, 2002	at TCU	36-127-1
Keylon Kincade, 2003	UTEP	31-127-2
Kyle Rote, 1950	Texas A&M	27-126-2
Eric Dickerson, 1981	North Texas	23-126-2
Matt Davis, 2015	North Texas	17-125-2
Jeff Atkins, 1983	Baylor	14-125-1
Eric Dickerson, 1983	vs. Pitt	27-124-0
Donte Womack, 1996	Utah	21-124-0
Kelsey Adams, 1997	Wyoming	28-124-1
Braeden West, 2016	at Tulsa	22-124-1
Gary Hammond, 1970	New Mexico State	26-123-4
Alvin Maxson, 1972	at Arkansas	22-123-2
David Bostick, 1974	at Ohio State	20-123-0
Eric Dickerson, 1979	Rice	22-123-3
Eric Dickerson, 1981	at Texas A&M	21-123-3
Reggie Dupard, 1983	at Texas A&M	30-123-0
ShanDerrick Charles, 2001	at Nevada	22-123-0
Zach Line, 2010	at East Carolina	30-123-2
Arthur Whittington, 1977	Tulane	15-122-1
Craig James, 1982	TCU	22-122-0
Rodnick Phillips, 1998	at Hawaii	18-122-1
Keylon Kincade, 2002	at Rice	34-122-0
Zach Line, 2010	UAB	16-122-2
Keylon Kincade, 2002	San Jose State	30-121-1
Keylon Kincade, 2003	at Nevada	31-121-1
Daryl Doggett, 1969	at Rice	26-120-3
Alvin Maxson, 1971	at Rice	22-120-1
Alvin Maxson, 1971	at Baylor	24-120-0
Jeff Atkins, 1983	Alabama	9-120-0
Rongea Hill, 1990	Vanderbilt	11-120-0
Zach Line, 2011	at TCU	21-120-0
Braeden West, 2016	USF	29-120-0
Eric Dickerson, 1982	at Texas	19-119-1
Rongea Hill, 1992	Tulane	25-119-1
Donte Womack, 1997	Navy	25-119-1
Rodnick Phillips, 1998	Mississippi	22-119-1
Rodnick Phillips, 1999	Fresno State	26-119-1
Braeden West, 2016	at Tulane	22-119-2
Kyle Rote, 1948	Baylor	20-118-2
David Bostick, 1974	Texas Tech	26-118-1
Craig James, 1981	at Arkansas	18-118-1
Kelsey Adams, 1997	at Utah	26-118-1
DeMyron Martin, 2005	TCU	26-118-2
Zach Line, 2011	at Tulsa	22-118-1
Arthur Whittington, 1976	vs. Arkansas	29-117-0
Reggie Dupard, 1985	Texas	25-117-4
Reggie Dupard, 1985	at Oklahoma	24-117-2
Kevin Love, 1990	Vanderbilt	19-117-0
DeMyron Martin, 2005	UTEP	30-117-0
Mike Richardson, 1968	at Auburn	17-116-0
Alvin Maxson, 1971	Texas Tech	30-116-0
Matt Davis, 2015	Baylor	24-115-0
Kyle Rote, 1949	Notre Dame	24-115-3
James Hagle, 1965	Texas	7-115-1
Eric Dickerson, 1982	at Texas Tech	21-115-2
Kris Briggs, 2000	Tulsa	29-115-1
Xavier Jones, 2016	at North Texas	11-115-1
Braeden West, 2016	Houston	18-115-1

Wayne Morris, 1974	Oregon State	18-114-1
Reggie Dupard, 1984	Houston	9-114-1
Foy Munlin, 2004	San Jose State	16-114-1
Justin, Willis, 2007	at Memphis	23-114-1
Zach Line, 2011	Utep	20-114-2
Zach Line, 2012	Houston	22-113-2
Mac White, 1965	at TCU	24-113-0
Eric Dickerson, 1979	at Wichita State	20-113-2
Eric Dickerson, 1981	at TCU	20-113-2
Ramon Flanigan, 1994	New Mexico	22-113-2
Kris Briggs, 2000	Nevada	23-113-0
Keylon Kincade, 2003	at Baylor	30-113-0
Jerry Norton, 1951	at Texas A&M	24-112-1
Wayne Morris, 1974	Texas A&M	19-112-0
Eric Dickerson, 1980	at Baylor	22-112-1
Jeff Atkins, 1984	Notre Dame (n)	17-112-1
Doak Walker, 1947	Missouri	16-111-2
Kyle Rote, 1949	Baylor	16-111-1
Mac White, 1966	Illinois	17-111-2
Eric Dickerson, 1980	North Texas	17-111-0
Jeff Atkins, 1983	at TCU	17-111-1
Reggie Dupard, 1984	at Rice	26-111-2
Ramon Flanigan, 1997	at Tulsa	11-111-1
Ke'Mon Freeman, 2016	at East Carolina	18-111-1
Tirey Wilemon, 1958	at Missouri	7-110-1
Eric Dickerson, 1980	BYU	23-110-2
Craig James, 1982	Tulane	16-110-1
Daryl Doggett, 1969	TCU	23-109-0
David Bostick, 1975	at Wake Forest	25-109-1
Eric Dickerson, 1981	at Houston	21-109-2
Jerry Norton, 1951	Missouri	19-108-1
Don McIlhenny, 1954	at Rice	23-108-1
Ricky Wesson, 1974	Virginia Tech	17-108-2
Keith Bobo, 1973	TCU	18-107-3
Ricky Wesson, 1973	at Rice	19-107-0
David Bostick, 1973	TCU	20-107-0
Eric Dickerson, 1980	Arkansas	18-107-1
Jacques Smith, 1993	Rice	14-107-0
Kris Briggs, 2000	San Jose State	24-107-0
Kyle Rote, 1950	at Missouri	17-106-2
Frank Eidom, 1953	Rice	7-106-0
Alvin Maxson, 1972	Baylor	23-106-0
David Bostick, 1975	at Texas Tech	23-106-1
Mitchell Bennett, 1980	Arkansas	3-106-1
Donte Womack, 1995	at Texas A&M	26-106-1
Zach Line, 2010	Houston	19-106-0
Xavier Jones, 2017	at Navy	18-106-1
Doak Walker, 1949	Missouri	6-105-3
David Bostick, 1974	at TCU	15-105-0
Keylon Kincade, 2002	Tulsa	18-105-1
Zach Line, 2012	Texas A&M	16-104-0
Doak Walker, 1947	at Santa Clara	14-104-2
Ricky Wesson, 1974	at Arkansas	24-104-0
Craig James, 1981	Grambling	21-104-2
Donte Womack, 1995	Texas	24-104-0
Kelsey Adams, 1997	UTEP	17-104-2
Fred Turner, 2006	Sam Houston State	9-104-0
Braeden West, 2016	at East Carolina	20-104-0
Alvin Maxson, 1971	Arkansas	17-103-0
Rex Garner, 1974	Oregon State	15-103-2
Ricky Wesson, 1974	at TCU	16-103-3
Eric Dickerson, 1979	Baylor	22-103-1
Craig James, 1982	at UTEP	18-103-0
Reggie Dupard, 1984	Notre Dame	23-103-1
Keylon Kincade, 2003	Boise State	21-103-0
Zach Line, 2010	Army	17-103-0
Kyle Rote, 1949	at TCU	13-102-1
Arthur Whittington, 1977	at TCU	20-102-1
Craig James, 1980	Arkansas	23-102-2
Eric Dickerson, 1982	at Rice	25-102-1
Jeff Atkins, 1985	UTEP	23-102-1
Johnnie Freeman, 2000	Tulane	6-102-1
Keylon Kincade, 2002	at Fresno State	25-102-0
Matt Davis, 2015	Temple	17-102-1
Charles Jackson, 1956	at Duke	13-101-0
Arthur Whittington, 1975	TCU	22-101-0
Keylon Kincade, 2002	Navy	20-101-0
DeMyron Martin, 2006	at Rice	15-101-0
Craig James, 1979	North Texas	18-100-0
Ramon Flanigan, 1997	Rice	14-100-2
DeMyron Martin, 2007	at TCU	19-100-1

### TOP QB RUSHING PERFORMANCES (100+)

Matt Davis, 2014	at Connecticut	22-191-1
Matt Davis, 2014	at Tulsa	28-181-2
Matt Davis, 2015	Tulane	16-156-1
Ramon Flanigan, 1993	at Navy	15-148-1
Matt Davis, 2015	North Texas	17-125-2
Matt Davis, 2015	Baylor	24-115-0
Justin Willis, 2007	at Memphis	23-114-1
Mac White, 1965	at TCU	24-113-0
Ramon Flanigan, 1994	New Mexico	22-113-2
Mac White, 1966	Illinois	17-111-2
Matt Davis, 2015	Temple	17-102-1



# PASSING RECORDS

## CAREER ATTEMPTS

1. Chuck Hixson, 1968-70	1,115
2. Mike Romo, 1989-92	1,034
3. Garrett Gilbert, 2012-13	1,010
4. Ben Hicks, 2016-	894
5. Mike Ford, 1977-80	885
6. Ramon Flanigan, 1992-97	829
7. Kyle Padron, 2009-11	729
8. Justin Willis, 2006-08	684
9. Bo Levi Mitchell, 2008-09	676
10. Josh McCown, 1998-2000	664
11. Dan Freiburg, 1989-92	627

## SEASON ATTEMPTS (300+)

1. Kyle Padron, 2010	508
2. Garrett Gilbert, 2012	506
3. Garrett Gilbert, 2013	504
4. Mike Romo, 1989	503
5. Ben Hicks, 2017	472
6. Chuck Hixson, 1968	468
7. J.J. McDermott, 2011	455
8. Ben Hicks, 2016	422
9. Justin Willis, 2007	414
10. Mike Romo, 1990	412
11. Bo Levi Mitchell, 2008	410
12. Dan Freiburg, 1992	390
13. Mike Ford, 1978	389
14. Chuck Hixson, 1969	362
15. Matt Davis, 2015	336
16. Josh McCown, 2000	331
17. Ramon Flanigan, 1994	312

## SINGLE-GAME ATTEMPTS (50+)

1. Garrett Gilbert vs. Rutgers, 2013	70
2. Chuck Hixson at Ohio State, 1968	69
3. Garrett Krstich at East Carolina, 2014	67
4. Mike Romo vs. Connecticut, 1989	64
5. Garrett Gilbert vs. Texas Tech, 2013	62
Garrett Gilbert at Texas A&M, 2013	62
Mike Romo at Rice, 1990	62
8. Mike Romo vs. Texas Tech, 1989	60
9. Garrett Gilbert at Baylor, 2012	59
10. Ben Hicks at Houston, 2017	58
11. Josh McCown at Houston, 2000	57
Bo Levi Mitchell at Washington St., 2009	57
13. Dan Freiburg at Rice, 1992	55
14. Kelan Luker vs. La. Tech, 2001	54
15. Garrett Gilbert vs. Temple, 2013	53
Chris Sanders at Air Force, 1998	53
Chuck Hixson vs. Air Force, 1969	53
18. Garrett Gilbert vs. Connecticut, 2013	52
Ben Hicks at Tulsa, 2016	52
20. Dan Freiburg, TCU, 1992	51
Chuck Hixson, Baylor, 1968	51
Garrett Gilbert at Tulane, 2012	51
Ben Hicks vs UCF, 2017	51

## CAREER COMPLETIONS (250+)

1. Chuck Hixson, 1968-70	642
2. Garrett Gilbert, 2012-2013	603
3. Mike Romo, 1989-92	601
4. Ben Hicks, 510	510
5. Mike Ford, 1977-80	475
6. Kyle Padron, 2009-11	446
7. Ramon Flanigan, 1992-97	438
8. Justin Willis, 2006-08	424
9. Bo Levi Mitchell, 2008-09	385
10. Dan Freiburg, 1989-92	349
11. Josh McCown, 1998-2000	340
12. Matt Davis, 2014-2016	280
13. J.J. McDermott, 2010-11	274
14. Fred Beniers, 1949-51	266

## SEASON COMPLETIONS (200+)

1. Garrett Gilbert, 2013	335
2. Kyle Padron, 2010	302
3. Mike Romo, 1989	282
4. Ben Hicks, 2017	276
5. J.J. McDermott, 2011	272
6. Garrett Gilbert, 2012	268
7. Chuck Hixson, 1968	265
8. Mike Romo, 1990	250
9. Justin Willis, 2007	242
10. Bo Levi Mitchell, 2008	236
11. Ben Hicks, 2016	234
12. Dan Freiburg, 1992	229
13. Mike Ford, 1978	224
14. Chuck Hixson, 1969	217

## SINGLE-GAME COMPLETIONS

1. Garrett Gilbert vs. Rutgers, 2013	45
2. Garrett Krstich at East Carolina, 2014	42
3. Garrett Gilbert vs. Texas Tech, 2013	41
Ben Hicks at Houston, 2017	41
5. Mike Romo at Rice, 1990	40
Bo Levi Mitchell at Washington St., 2009	40
7. Mike Romo vs. Arkansas, 1990	39
8. Garrett Gilbert at Cincinnati, 2013	38
Mike Romo vs. Texas Tech, 1989	38
10. Garrett Gilbert at Texas A&M, 2013	37
Garrett Gilbert vs. Temple, 2013	37
Chuck Hixson at Ohio State, 1968	37
13. Dan Freiburg at Rice, 1992	36
Mike Ford at Ohio State, 1978	36
15. Garrett Gilbert vs. Montana State	35
Justin Willis at Memphis, 2007	35
17. Mike Romo vs. Connecticut, 1989	34
Chuck Hixson vs. Air Force, 1969	34
Garrett Gilbert at Baylor, 2012	34

## CAREER YARDAGE (3,000+)

1. Chuck Hixson, 1968-70	7,179
2. Ben Hicks, 2016-	6,499
3. Garrett Gilbert, 2012-13	6,460
4. Mike Ford, 1977-80	6,239
5. Mike Romo, 1989-92	6,041
6. Kyle Padron, 2009-11	5,902
7. Ramon Flanigan, 1992-97	5,640
8. Justin Willis, 2006-08	4,991
9. Bo Levi Mitchell, 2008-09	4,590
10. Josh McCown, 1998-2000	4,019
11. Dan Freiburg, 1989-92	3,769
12. Lance McIlhenny, 1980-83	3,512
13. J.J. McDermott, 2010-11	3,454
14. Fred Beniers, 1949-51	3,373
15. Matt Davis, 2014-16	3,273
16. Don Meredith, 1957-59	3,130

## SEASON YARDAGE (2,000+)

1. Kyle Padron, 2010	3,828
2. Ben Hicks, 2017	3,569
3. Garrett Gilbert, 2013	3,528
4. J.J. McDermott, 2011	3,421
5. Chuck Hixson, 1968	3,103
6. Mike Ford, 1978	3,007
7. Justin Willis, 2007	2,944
8. Garrett Gilbert, 2012	2,932
9. Ben Hicks, 2016	2,930
10. Mike Romo, 1989	2,927
11. Bo Levi Mitchell, 2008	2,865
12. Dan Freiburg, 1992	2,580
13. Mike Romo, 1990	2,434
14. Chuck Hixson, 1969	2,313
15. Matt Davis, 2015	2,263
16. Mike Ford, 1977	2,064
17. Justin Willis, 2007	2,047
18. Bobby Watters, 1986	2,041

Senior:	3,528, Garrett Gilbert, 2013
Junior:	2,932, Garrett Gilbert, 2012
Sophomore:	3,828, Kyle Padron, 2010
Freshman:	2,930, Ben Hicks, 2016

## SINGLE-GAME PASSING YARDAGE (300+)

1. Garrett Gilbert vs. Temple, 2013	538
2. Garrett Gilbert vs. Rutgers, 2013	484
3. Kyle Padron vs. Nevada, 2009	460
4. Mike Romo vs. North Texas, 1989	450
5. Mike Romo at Rice, 1990	449
6. Bo Levi Mitchell at Washington St., 2009	424
7. Josh McCown at UTEP, 2000	420
8. Chuck Hixson at Ohio State, 1968	417
9. Mike Romo vs. Texas Tech, 1989	408
10. Garrett Gilbert at Cincinnati, 2013	403
11. Mark Eldred at Houston, 1993	399
12. Ben Hicks at Houston, 2017	397
13. Dan Freiburg at Rice, 1992	393
14. Garrett Gilbert vs. Texas Tech, 2013	388
15. Chuck Hixson at Texas, 1970	381
Kyle Padron vs. Tulsa, 2010	381
17. Ben Hicks vs. USF, 2016	380
18. Mike Livingston vs. Texas, 1967	378
19. Justin Willis at Memphis, 2007	375
Ben Hicks vs. Tulane, 2017	375
21. Dan Freiburg vs. TCU, 1992	372
22. Mike Romo vs. Connecticut, 1989	371
Kyle Padron at Rice, 2010	371
24. Bo Levi Mitchell vs. Texas State, 2008	370
25. Bo Levi Mitchell vs. Houston, 2008	365
26. Mike Romo vs. Arkansas, 1990	358
J.J. McDermott vs. UCF, 2011	358
28. Mike Ford vs. Houston, 1978	357
J.J. McDermott at Memphis, 2011	357
30. Chuck Hixson vs. Air Force, 1969	356
31. Justin Willis vs. Tulane, 2007	354
Kyle Padron at Tulsa, 2009	354
Kyle Padron at Tulane, 2010	354
34. Garrett Gilbert vs. Connecticut, 2013	353
Justin Willis vs. North Texas, 2007	353
Bo Levi Mitchell at UAB, 2009	353
Garrett Gilbert vs. Memphis, 2012	353
38. Bo Levi Mitchell vs. Southern Miss, 2008	351
Justin Willis at Houston, 2007	351
40. J.J. McDermott at TCU, 2011	349
41. Chuck Hixson vs. Baylor, 1968	348
42. Dan Freiburg vs. Houston, 1992	346
43. Mike Romo vs. Vanderbilt, 1990	342
44. Mike Ford at Ohio State, 1978	341
45. Garrett Krstich at East Carolina, 2014	339
46. Ben Hicks vs. Tulsa, 2017	338
47. Chuck Hixson at Texas, 1968	336
Fred Beniers at Notre Dame, 1951	336
49. Mike Ford at Baylor, 1978	335
50. Matt Davis at TCU, 2015	334
51. Jerad Romo at UAB, 2005	333
52. Kyle Padron at East Carolina, 2010	331
Ben Hicks vs. USF, 2016	331
54. Chris Sanders at Air Force, 1998	327
55. Josh McCown at Houston, 2000	326
56. Josh McCown vs. San Jose State, 2000	324
57. Chuck Hixson vs. N.C. State, 1968	323
Mike Livingston vs. TCU, 1967	323
59. J.J. McDermott vs. Tulane, 2011	322
60. Garrett Gilbert at Memphis, 2013	321
61. Bo Levi Mitchell at Tulane, 2008	318
Kyle Padron vs. Houston, 2010	318
63. Garrett Gilbert vs. Montana State, 2013	317
64. Ramon Flanigan vs. New Mexico, 1996	316
Chuck Hixson at Arkansas, 1968	316
Mike Livingston vs. Arkansas, 1967	316
67. Mike Ford at Rice, 1978	315
68. Ben Hicks vs. North Texas	312
69. Garrett Gilbert at Texas A&M, 2013	310
Dan Freiburg at Tulane, 1991	310
71. Chuck Hixson at TCU, 1968	309
72. Fred Beniers at Ohio State, 1950	306
73. Ben Hicks at TCU, 2017	305
74. Kyle Padron vs. Army, 2010	302
Ben Hicks at Tulane, 2016	302
76. Josh McCown at Tulsa, 1999	300

Senior:	538, Garrett Gilbert vs. Temple, 2013
Junior:	420, Josh McCown vs. UTEP, 2000
Sophomore:	449, Mike Romo at Rice, 1990
Freshman:	460, Kyle Padron vs. Nevada, 2009

**CAREER 300-YARD PASSING GAMES**

1. Garrett Gilbert, 2012-13	9
2. Ben Hicks, 2016- Kyle Padron, 2009-10	8
Chuck Hixson, 1968-70	8
5. Mike Romo, 1989-91	6
Bo Levi Mitchell, 2008-09	6
7. Mike Ford, 1977-78, 80	4
Dan Freiburger, 1990-92	4
Josh McCown, 1998-2000	4
J.J. McDermott, 2011	4
Justin Willis, 2006-08	4

**CAREER COMPLETION PCT.**

Minimum 600 attempts

Kyle Padron, 2009-11	.612 (446-729)
Mike Romo, 1989-92	.581 (601-1,034)

Minimum 300 attempts

Kyle Padron, 2009-11	.612 (446-729)
Don Meredith, 1957-59	.610 (241-395)

**SINGLE-GAME COMPLETION PCT.**

Minimum 20 completions

Justin Willis vs. Marshall, 2006	.870 (20-23)
----------------------------------	--------------

Minimum 15 completions

Justin Willis vs. Sam Houston St., 2006	.947 (18-19)
---	--------------

Minimum 10 completions

Justin Willis vs. Sam Houston St., 2006	.947 (18-19)
---	--------------

**CONSECUTIVE COMPLETIONS**

1. Josh McCown at Tulsa, 1999	19
2. Bobby Watters at Rice, 1986	13
Justin Willis vs. Sam Houston St., 2006	13

**CAREER TOUCHDOWN PASSES**

1. Ben Hicks, 2016-	52
2. Justin Willis, 2006-08	51
3. Kyle Padron, 2009-11	41
4. Chuck Hixson, 1968-70	40
5. Garrett Gilbert, 2012-13	36
Bo Levi Mitchell, 2008-09	36
7. Mike Romo, 1989-92	35
8. Mike Ford, 1977-80	34
9. Lance McIlhenny, 1980-83	33
10. Ramon Flanigan, 1994-97	30
11. Josh McCown, 1998-2000	27

**SEASON TOUCHDOWN PASSES**

1. Ben Hicks, 2017	33
2. Kyle Padron, 2010	31
3. Justin Willis, 2006	26
4. Justin Willis, 2007	25
5. Bo Levi Mitchell, 2008	24
6. Chuck Hixson, 1968	21
Garrett Gilbert, 2013	21
8. Mike Romo, 1990	19
Ben Hicks, 2016	19
10. J.J. McDermott, 2011	17
Mike Ford, 1978	17
12. Matt Davis, 2015	16
13. Dan Freiburger, 1992	15
Garrett Gilbert, 2012	15
15. Mike Romo, 1989	14
16. Bobby Watters, 1986	13

Senior:	21. Garrett Gilbert, 2013
Junior:	15. Garrett Gilbert, 2012
Sophomore:	33. Ben Hicks, 2017
Freshman:	26. Justin Willis, 2006

**SINGLE-GAME TOUCHDOWN PASSES**

1. Mike Romo vs. Vanderbilt, 1990	6
2. Garrett Gilbert vs. Rutgers, 2013	5
Bo Levi Mitchell vs. Texas State, 2008	5
Justin Willis vs. Sam Houston St., 2006	5
5. Nine players, 20 times	4
last by Ben Hicks vs. Tulane, 2017	

**CAREER INTERCEPTIONS**

1. Chuck Hixson, 1968-70	56
2. Mike Ford, 1977-80	54
3. Mike Romo, 1989-92	38
4. Josh McCown, 1998-2000	34
5. Bo Levi Mitchell, 2008-09	33

**YEARLY PASSING LEADERS**

Year	Name	Att.	Comp.	Pct.	Yds.	Int.	TD
1945	Doak Walker	65	38	.585	387	4	1
1946	Frank Payne	107	50	.467	585	11	5
1947	Gil Johnson	78	43	.551	565	8	5
1948	Gil Johnson (6)	128	*78	*.609	*1,026	13	*9
1949	Fred Benners	85	47	.553	1,069	9	6
1950	Fred Benners (7)	*192	*109	*.567	*1,361	12	9
1951	Fred Benners (9)	204	*110	*.539	1,306	12	9
1952	Jerry Norton	62	29	.468	431	2	1
1953	Duane Nutt	91	39	.429	581	12	6
1954	Duane Nutt	105	*58	.552	783	10	7
1955	John Roach	141	64	.454	*907	14	6
1956	Charlie Arnold	*157	71	.452	964	14	8
1957	Don Meredith	*102	*71	*.696	*912	6	*7
1958	Don Meredith	112	65	*.580	952	7	7
1959	Don Meredith (5)	*181	*105	*.580	*1,266	10	*11
1960	Frank Jackson	54	25	.463	298	4	2
1961	Jerry Rhome	129	*74	*.574	683	6	5
1962	Don Campbell	89	43	.483	450	7	3
1963	Danny Thomas	138	55	.478	846	7	4
1964	Danny Thomas	121	49	.405	491	10	0
1965	Mac White	130	52	.400	658	11	4
1966	Mike Livingston	81	37	.457	475	6	4
1967	Mike Livingston (4)	*250	*152	*.608	*1,750	14	*10
1968	Chuck Hixson (1)	*468	*265	*.566	*3,103	23	*21
1969	Chuck Hixson (2)	*362	*217	*.599	*2,313	15	9
1970	Chuck Hixson (4)	*285	*160	.561	*1,763	18	*10
1971	Gary Hammond	160	75	.469	787	8	3
1972	Keith Bobo	120	65	*.542	1,003	6	10
1973	Keith Bobo	57	27	.474	541	4	4
1974	Ricky Wesson	88	37	.421	688	7	*9
1975	Ricky Wesson	84	35	.417	672	4	6
1976	Ricky Wesson	154	69	.448	1,011	8	8
1977	Mike Ford	301	*153	.508	*2,064	20	11
1978	Mike Ford (2)	*389	*224	.576	*3,007	23	*17
1979	Jim Bob Taylor	148	73	.493	1,001	9	*10
1980	Mike Ford	158	75	.475	951	8	6
1981	Lance McIlhenny	155	67	.432	1,066	10	7
1982	Lance McIlhenny	120	57	.475	910	3	10
1983	Lance McIlhenny	162	77	.475	1,233	7	11
1984	Don King	177	93	.525	1,598	6	8
1985	Don King	209	107	.512	1,386	6	5
1986	Bobby Watters	285	154	.540	2,041	15	13
1989	Mike Romo	503	282	.561	2,927	18	14
1990	Mike Romo	412	250	.607	2,434	13	19
1991	Todd Ritz	202	103	.510	1,053	13	5
1992	Dan Freiburger	390	229	.587	2,580	12	15
1993	Ramon Flanigan	199	111	.558	1,334	8	8
1994	Ramon Flanigan	312	168	.538	1,869	8	6
1995	Derek Canine	179	100	.559	1,019	6	7
1996	Ramon Flanigan	212	106	.500	1,715	11	13
1997	Chris Sanders	128	57	.445	678	4	6
1998	Chris Sanders	181	99	.547	1,050	7	6
1999	Josh McCown	234	125	.534	1,434	10	11
2000	Josh McCown	331	169	.511	1,969	16	9
2001	David Page	193	104	.539	1,209	7	8
2002	Richard Bartel	148	89	.601	1,078	8	8
2003	Richard Bartel	151	68	.450	797	9	4
2004	Tony Eckert	203	111	.547	1,406	13	6
2005	Jerad Romo	282	135	.550	1,781	7	9
2006	Justin Willis	270	182	.674	2,047	6	26
2007	Justin Willis	414	242	.585	2,994	18	25
2008	Bo Levi Mitchell	410	236	.576	2,865	23	24
2009	Kyle Padron	201	135	.672	1,922	4	10
2010	Kyle Padron (9)	508	302	.594	3,828	14	31
2011	J.J. McDermott	455	272	.598	3,421	16	17
2012	Garrett Gilbert	506	268	.530	2,932	15	15
2013	Garrett Gilbert	504	335	.665	3,528	7	21
2014	Garrett Krstich	181	99	.547	855	7	2
Matt Davis	164	89	.543	855	5	3	
2015	Matt Davis	336	183	.545	2,263	7	16
2016	Ben Hicks	422	234	.555	2,930	15	19
2017	Ben Hicks	472	276	.585	3,569	12	33

\* Led Conference; National ranking based on completions in parentheses - top 10 only

**SEASON INTERCEPTIONS**

1. Bo Levi Mitchell, 2008	23
Mike Ford, 1978	23
Chuck Hixson, 1968	23
4. Mike Ford, 1977	20

**SINGLE-GAME INTERCEPTIONS**

1. Mike Ford vs. Ohio State, 1977	7
2. Six times	5
last by Garrett Gilbert vs. TCU, 2012	

# RECEIVING RECORDS

## CAREER RECEPTIONS (140+)

1. Emmanuel Sanders, 2006-09	285
2. Cole Beasley, 2008-11	255
3. Jason Wolf, 1989-92	235
4. Darius Johnson, 2009-12	232
5. Jeremy Johnson, 2010-13	196
6. Courtland Sutton, 2014-17	195
7. Mick Rossley, 1991-94	186
8. Aldrick Robinson, 2007-10	181
9. Darius Joseph, 2012-15	174
10. Emanuel Tolbert, 1976-79	171
11. Corey Beard, 1989-92	165
12. Jerry LeVias, 1966-68	155
Chris Cunningham, 1999-2003	155
14. Ron Morris, 1983-86	147

## SEASON RECEPTIONS

1. Trey Quinn, 2017	114
2. Jeremy Johnson, 2013	112
3. Darius Joseph, 2013	103
4. Emmanuel Sanders, 2009	98
5. Cole Beasley, 2010	87
6. Cole Beasley, 2011	86
7. Mick Rossley, 1994	83
8. Jerry LeVias, 1968	80
9. Darius Johnson, 2011	79
10. Darius Johnson, 2010	78
11. Courtland Sutton, 2016	76
12. Emmanuel Sanders, 2007	74
13. Courtland Sutton, 2017	68
14. Keenan Holman, 2013	67
Emmanuel Sanders, 2008	67
Jeremy Johnson, 2012	67
17. Aldrick Robinson, 2010	65
18. Corey Beard, 1992	64
Emanuel Tolbert, 1977	64
Darius Johnson, 2012	64

Senior:	112, Jeremy Johnson, 2013
Junior:	114, Trey Quinn, 2017
Sophomore:	103, Darius Joseph, 2013
Freshman:	61, Jason Wolf, 1989

## SINGLE-GAME RECEPTIONS

1. Jeremy Johnson vs. Rutgers, 2013	18
Emmanuel Sanders at Washington St., 2009	18
3. Trey Quinn at Houston, 2017	17
Trey Quinn at Cincinnati, 2017	17
5. Jerry LeVias at Ohio State, 1968	15
Trey Quinn vs. Connecticut, 2017	15
7. Jason Wolf at Arkansas, 1992	14
Emanuel Tolbert at Arkansas, 1977	14
9. Emanuel Tolbert at Baylor, 1978	13
Michael Bowen at Rice, 1990	13
Jason Wolf vs. Arkansas, 1990	13
Emmanuel Sanders, at Memphis, 2007	13
Jeremy Johnson, at USF, 2013	13
Darius Joseph, at East Carolina, 2014	13
Courtland Sutton, vs. USF, 2016	13

Senior:	18, Emmanuel Sanders at Washington St., 2009
	18, Jeremy Johnson vs. Rutgers, 2013
Junior:	17, Trey Quinn at Houston, 2017
	17, Trey Quinn at Cincinnati, 2017
Sophomore:	14, Emanuel Tolbert at Ark., 1977
Freshman:	11, Jason Wolf vs. Texas Tech, 1989

## CAREER YARDAGE (1,500+)

1. Emmanuel Sanders, 2006-09	3,791
2. Aldrick Robinson, 2007-10	3,314
3. Courtland Sutton, 2014-17	3,220
4. Cole Beasley, 2008-11	2,959
5. Darius Johnson, 2009-12	2,854
6. Emanuel Tolbert, 1976-79	2,784
7. Ron Morris, 1983-86	2,410
8. Jerry LeVias, 1966-68	2,275
9. Jason Wolf, 1989-92	2,232
10. Corey Beard, 1989-92	1,964
11. Jeremy Johnson, 2010-13	1,936
12. Der'rick Thompson, 2011-14	1,917
13. Mick Rossley, 1991-94	1,911
14. Chris Cunningham, 1999-2003	1,811
15. Bobby Chase, 2004-06	1,615
16. Albert Johnson, 1995-98	1,575
17. Keenan Holman, 2010-13	1,558
18. Brian Berry, 1990-94	1,535
19. Cody Cardwell, 1999-2002	1,525

## SEASON YARDAGE

1. Emmanuel Sanders, 2009	1,339
2. Aldrick Robinson, 2010	1,301
3. Courtland Sutton, 2016	1,246
4. Trey Quinn, 2017	1,236
5. Jerry LeVias, 1968	1,131
6. Darius Johnson, 2011	1,118
7. Jeremy Johnson, 2013	1,112
8. Courtland Sutton, 2017	1,085
9. Cole Beasley, 2010	1,060
10. Aldrick Robinson, 2008	1,047
11. Emanuel Tolbert, 1978	1,041
12. Cole Beasley, 2011	1,040
13. Keenan Holman, 2013	1,037
14. Emanuel Tolbert, 1977	996
15. Emmanuel Sanders, 2008	958
16. Emmanuel Sanders, 2007	889
17. Courtland Sutton, 2015	862
18. Mick Rossley, 1994	857

Senior:	1,339, Emmanuel Sanders, 2009
Junior:	1,236, Trey Quinn, 2017
Sophomore:	1,246, Courtland Sutton, 2016
Freshman:	852, Courtland Sutton, 2015

## SINGLE-GAME YARDAGE (170+)

1. Courtland Sutton vs. USF, 2016	252
2. Jeremy Johnson vs. Rutgers, 2013	217
3. Jerry LeVias vs. N.C. State, 1968	213
4. Aldrick Robinson at UCF, 2008	210
5. Keenan Holman vs. Temple, 2013	209
6. Aldrick Robinson vs. Houston, 2008	186
Trey Quinn at Cincinnati, 2017	186
8. Aldrick Robinson at Tulane, 2010	182
9. Emmanuel Sanders at Washington St., 2009	178
10. Aldrick Robinson vs. Nevada, 2009	176
11. Gary Hammond vs. Texas Tech, 1969	175
Louis Scott at Texas, 1970	175
13. Aldrick Robinson vs. Texas State, 2008	172
Kenny Harrison vs. Rice, 1972	172
15. Cole Beasley vs. Northwestern State, 2011	171

Senior:	217, Jeremy Johnson vs. Rutgers, 2013
Junior:	186, Trey Quinn at Cincinnati, 2017
Sophomore:	252, Courtland Sutton vs. USF 2016
Freshman:	172, Kenny Harrison vs. Rice, 1972

## CAREER TOUCHDOWN RECEPTIONS

1. Emmanuel Sanders, 2006-09	34
2. Courtland Sutton, 2014-17	31
3. Aldrick Robinson, 2007-10	30
4. Emanuel Tolbert, 1976-79	25
5. Jerry LeVias, 1966-68	22
6. Darius Johnson, 2009-12	20
7. Jason Wolf, 1989-92	17
8. Ron Morris, 1983-86	15
9. Cole Beasley, 2008-11	14
Kevin Thornal, 1993-96	14

## SEASON TOUCHDOWN RECEPTIONS (8+)

1. Aldrick Robinson, 2010	14
2. Trey Quinn, 2017	13
3. Courtland Sutton, 2017	12
4. Aldrick Robinson, 2008	11
Emanuel Tolbert, 1978	11
6. Zack Sledge, 2007	10
Courtland Sutton, 2016	10
8. Courtland Sutton, 2015	9
Keenan Holman, 2013	9
Emmanuel Sanders, 2008	9
Emmanuel Sanders, 2007	9
Emmanuel Sanders, 2006	9
13. Darius Johnson, 2011	8
Jerry LeVias, 1968	8

Senior:	14, Aldrick Robinson, 2010
Junior:	13, Trey Quinn, 2017
Sophomore:	11, Aldrick Robinson, 2008
Freshman:	9, Courtland Sutton, 2015
	9, Emmanuel Sanders, 2006

## SINGLE-GAME TOUCHDOWN RECEPTIONS

1. Emanuel Tolbert at Baylor, 1978	4
Courtland Sutton vs. North Texas, 2017	4
3. 12 players	3
<i>last by Courtland Sutton at North Texas, 2016</i>	

## MOST CONSECUTIVE GAMES WITH A TOUCHDOWN RECEPTION

1. Aldrick Robinson, 2010	8; Navy - Army
2. Emmanuel Sanders, 2006	6; SHSU - ECU
3. Aldrick Robinson, 2008	5; Tulane - Navy
4. Trey Quinn, 2017	4; Navy - Louisiana Tech
Courtland Sutton, 2015	4; Baylor - James Mad.
Emanuel Tolbert, 1977	4; Houston - Rice
Jerry LeVias, 1966	4; Purdue - Texas

## MOST CONSECUTIVE GAMES WITH TWO TOUCHDOWN RECEPTIONS

1. Albert Johnson, 1998	3
Tulane, Arkansas, Mississippi	

## CAREER YARDS PER CATCH

<i>Minimum 100 receptions</i>	
Aldrick Robinson, 2007-10	18.3

## SEASON YARDS PER CATCH

<i>Minimum 45 receptions</i>	
Aldrick Robinson, 2010	20.0

## SINGLE-GAME YARDS PER CATCH

<i>Minimum 10 receptions</i>	
Aldrick Robinson at UCF, 2008	21.0

### LONGEST RECEIVING PLAYS

Yards	Receiver	Quarterback	Opponent	Year
96t	Aldrick Robinson	Bo Levi Mitchell	East Carolina	2009
96t	Craig James	Jeff Courtwright	North Texas	1982
94t	Aldrick Robinson	Bo Levi Mitchell	at UCF	2008
90t	Johnnie Freeman	David Page	Hawaii	2001
88t	Courtland Sutton	Ben Hicks	North Texas	2016
86t	James Proche	Ben Hicks	UCF	2017
86	Paul Page	Gilbert Johnson	at UCLA	1947
85	James Whitmore	Mark Eldred	at Houston	1993
84t	Cody Cardwell	Richard Bartel	Louisiana Tech	2002
82t	Aldrick Robinson	Kyle Padron	at Tulane	2010
80t	Albert Johnson	Ramon Flanigan	New Mexico	1996
80t	Ron Morris	Lance McIlhenny	at TCU	1983
80t	Freeman Johns	Ricky Wesson	West Virginia	1975
80t	Henry Christopher	Don Meredith	Baylor	1958
79t	Keenan Holman	Garrett Gilbert	at Memphis	2013
79	Ron Morris	Don King	Arkansas	1984
79t	Bobby Leach	Lance McIlhenny	at Texas	1982
78	John Milam	John Champion	Notre Dame	1949
78t	Jim Welch	Don Meredith	Texas A&M	1958
78t	Jackie Wilson	Lance McIlhenny	at Baylor	1982

t - indicates a touchdown was scored on the play

### LEVIAS BREAKS DOWN WALLS

Jerry LeVias has overcome many obstacles in his life to achieve his success. At the age of 12, LeVias suffered a stroke which left him unable to walk for five years, but he rebounded to become a barrier-breaker in college football.

The turbulent 1960s saw a huge change in the SMU football program when LeVias accepted the Mustangs' offer to become the first African-American football player to earn an athletic scholarship in the Southwest Conference.

LeVias, who chose SMU largely because of its accounting program, eventually was named All-America, Academic All-America and Southwest Conference Player of the Year in 1968 when he set the SMU record for receiving yards in a season (1,131).

A coach of a high school all-star team of which LeVias was a member said of the wide receiver, "He'll make a good coach out of someone." That coach's name was Doak Walker, the same man who would see many of his own collegiate records broken by LeVias.

The Houston native was inducted into the College Football Hall of Fame in December 2003.

Starting in 2009, a deserving student-athlete on the SMU football team is chosen annually to wear the number "23" on his jersey to honor LeVias for his contributions to America, the sport of football and SMU.



LeVias earned All-America and All-SWC honors while on the Hilltop and was later honored for his induction into the College Football Hall of Fame.

### YEARLY RECEIVING LEADERS

Year	Name	Rec.	Yds.	Avg.	TD
1945	Gene Wilson (2)	*31	311	10.0	1
1946	Gene Wilson	*19	260	13.7	4
1947	Sid Halliday	14	131	9.4	2
1948	Kyle Rote	19	215	11.3	3
1949	Zohn Milam	20	362	18.1	2
1950	John Champion	31	454	14.6	2
1951	Benton Musslewhite	36	532	14.7	3
1952	Don Miller	16	202	12.6	0
1953	Ed Bernet	17	227	13.4	2
1954	Frank Eidom	19	246	12.9	2
1955	Tommy Gentry	10	145	14.5	0
1956	Tommy Gentry	23	255	11.1	2
1957	Lon Slaughter	*21	203	9.6	2
1958	Henry Christopher	17	286	16.8	4
1959	Glynn Gregory (10)	*30	369	12.3	2
1960	Tommy Brennan	11	117	10.6	0
1961	Billy Gannon	17	155	9.1	0
1962	Billy Gannon	23	235	10.2	1
1963	Tom Hillary	25	306	12.2	2
1964	Don Crowder	18	150	8.3	0
1965	John Roderick	24	248	14.5	5
1966	Jerry LeVias	18	420	23.3	7
1967	Jerry LeVias (9)	*57	724	12.7	7
1968	Jerry LeVias (T2)	*80	*1,131	14.1	8
1969	Gary Hammond	*51	722	14.2	2
1970	Gary Hammond	*50	489	9.8	3
1971	Alvin Maxson	25	224	9.0	0
1972	Kenny Harrison	29	542	18.7	4
1973	Oscar Roan	16	331	20.7	3
1974	Oscar Roan	19	351	18.5	4
1975	Freeman Johns	22	452	20.5	4
1976	Robert Fisher	23	369	16.0	2
1977	Emanuel Tolbert (2)	*64	*996	15.6	6
1978	Emanuel Tolbert (T2)	*62	*1,041	16.8	*11
1979	Emanuel Tolbert	28	376	13.4	4
1980	Anthony Smith	25	329	13.2	2
1981	Jackie Wilson	20	397	19.9	1
1982	Gary Smith	21	154	7.3	3
1983	Ron Morris	41	688	16.8	3
1984	Ron Morris	27	554	20.5	4
1985	Ron Morris	31	411	13.3	2
1986	Jeffrey Jacobs	52	692	13.3	4
1989	Jason Wolf	61	676	11.1	4
1990	Michael Bowen	60	528	8.8	7
1991	Jason Wolf	59	565	9.6	4
1992	Korey Beard	64	813	12.7	6
1993	Mick Rossley	46	468	10.2	3
1994	Mick Rossley (3)	*83	*857	10.3	4
1995	Kevin Thoral	44	531	12.1	6
1996	Kevin Thoral	37	501	13.5	7
1997	Jack Brewer	19	352	18.5	4
1998	Albert Johnson	39	536	13.7	7
1999	Chris Cunningham	39	570	14.6	5
2000	John Hampton	46	572	12.4	4
2001	Chris Cunningham	45	516	11.5	7
2002	Cody Cardwell	47	659	14.0	3
2003	Matt Rushbrook	30	359	12.0	3
2004	Chris Foster	37	444	12.0	4
2005	Bobby Chase	39	625	16.0	4
2006	Emmanuel Sanders	46	605	13.2	9
2007	Emmanuel Sanders	74	889	12.0	9
2008	Emmanuel Sanders	67	958	14.3	9
2009	Emmanuel Sanders	98	1,339	13.7	7
2010	Cole Beasley	87	1,060	12.2	6
2011	Cole Beasley	86	1,040	12.1	2
2012	Jeremy Johnson	67	679	10.1	3
2013	Jeremy Johnson (T4)	*112	1,112	9.9	6
2014	Darius Joseph	54	379	7.0	2
2015	Courtland Sutton	49	862	17.6	9
2016	Courtland Sutton	76	1,246	16.4	10
2017	Trey Quinn (1)	*114	1,236	10.8	13

Leaders based on number of catches  
\* Led Conference - # Indicates national ranking (top 10 only)

# TOTAL OFFENSE RECORDS

## CAREER PLAYS

1. Ramon Flanigan, 1992-97	1,398 (829 pass/569 rush)
2. Chuck Hixson, 1968-70	1,358 (1,115/243)
3. Mike Romo, 1989-92	1,212 (1,034/178)
4. Garrett Gilbert, 2012-13	1,187 (1,010/177)
5. Mike Ford, 1977-80	1,046 (885/161)
6. Justin Willis, 2006-08	1,000 (684/316)

## SEASON PLAYS

1. Kyle Padron, 2010	612 (508/104)
2. Garrett Gilbert, 2012	600 (506/94)
3. Justin Willis, 2007	594 (414/180)
4. Garrett Gilbert, 2013	587 (504/83)
5. Mike Romo, 1989	581 (503/78)
6. Chuck Hixson, 1968	556 (468/88)
7. Ben Hicks, 2017	526 (472/54)
8. Matt Davis, 2015	523 (336/187)
9. J.J. McDermott, 2011	495 (455/40)
10. Mike Romo, 1990	490 (412/78)

## SINGLE-GAME PLAYS

1. Garrett Gilbert vs. Rutgers, 2013	81 (70/11)
2. Garrett Gilbert vs. Texas Tech, 2013	76 (62/14)
3. Mike Romo vs. UConn, 1989	75 (64/11)
Chuck Hixson at Ohio St., 1968	75 (69/6)
5. Mike Romo at Rice, 1990	71 (62/9)
Justin Willis at Memphis, 2007	71 (48/23)
7. Mike Romo vs. Texas Tech, 1989	68 (60/8)

## CAREER YARDS (4,000+)

1. Ramon Flanigan, 1992-97	7,437 (5,640/1,797)
2. Garrett Gilbert, 2012-13	7,073 (6,460/613)
3. Chuck Hixson, 1968-70	6,884 (7,179/-295)
4. Ben Hicks, 2016-	6,463 (6,499/-36)
5. Kyle Padron, 2009-11	6,189 (5,902/287)
6. Mike Ford, 1977-80	6,055 (6,239/-184)
7. Justin Willis, 2006-08	6,054 (4,991/1,063)
8. Mike Romo, 1989-91	5,699 (6,041/-342)
9. Matt Davis, 2014-2016	4,738 (3,273/1,465)
10. Ricky Wesson, 1973-76	4,604 (2,610/1,994)
11. Eric Dickerson, 1979-82	4,450 (0/4,450)
12. Bo Levi Mitchell, 2008-09	4,386 (4,590/-204)
13. Josh McCown, 1998-00	4,220 (4,019/201)
14. Zach Line, 2009-12	4,185 (0/4,185)
15. Lance McIlhenny, 1980-83	4,007 (3,512/495)



RAMON FLANIGAN

## YEARLY TOTAL OFFENSE LEADERS

Year	Name	Rush Yards	Pass Yards	Total Yards	Avg.
1947	Doak Walker	684	342	1,026	*102.6
1948	Gil Johnson	-56	1,026	970	97.0
1949	Doak Walker	449	605	1,054	131.7
1950	Kyle Rote	762	490	1,252	125.2
1951	Fred Benners	-7	1,306	1,299	129.9
1952	Jerry Norton	36	431	467	46.7
1953	Duane Nutt	-5	581	576	57.6
1954	Duane Nutt	64	783	847	84.7
1955	John Roach	219	907	1,126	112.6
1956	Charlie Arnold	-82	964	882	98.0
1957	Don Meredith	143	912	1,055	105.5
1958	Don Meredith	230	952	1,182	147.7
1959	Don Meredith (10)	25	1,266	*1,291	*129.1
1960	Frank Jackson	269	298	567	56.7
1961	Jerry Rhome	82	693	775	77.5
1962	Don Campbell	299	450	749	93.6
1963	Danny Thomas	141	846	987	98.7
1964	Roy Oefinger	123	206	329	47.0
1965	Mac White	486	658	1,144	114.4
1966	Mac White	606	520	1,126	125.1
1967	Mike Livingston (7)	18	1,750	*1,768	*176.8
1968	Chuck Hixson (2)	-108	3,103	*2,995	*299.5
1969	Chuck Hixson (9)	-112	2,313	*2,202	*220.2
1970	Chuck Hixson	-76	1,763	*1,687	*187.4
1971	Gary Hammond	401	787	1,188	108.0
1972	Keith Bobo	83	1,003	1,086	120.7
1973	Keith Bobo	443	541	984	123.0
1974	Ricky Wesson	855	688	*1,573	*143.0
1975	Ricky Wesson	330	672	1,002	91.1
1976	Ricky Wesson	385	1,011	1,396	126.9
1977	Mike Ford	-138	2,064	*1,926	*175.1
1978	Mike Ford (1)	-50	3,007	*2,957	*268.8
1979	Jim Bob Taylor	175	1,001	1,176	106.9
1980	Mike Ford	-21	951	930	116.2
1981	Eric Dickerson	1,428	0	1,428	129.8
1982	Eric Dickerson	1,617	0	1,617	147.0
1983	Lance McIlhenny	68	1,233	1,301	118.3
1984	Don King	421	1,598	*2,019	*183.5
1985	Don King	191	1,386	1,577	143.4
1986	Bobby Watters	74	2,041	2,115	192.3
1989	Mike Romo	-166	2,927	2,761	251.0
1990	Mike Romo	-206	2,434	2,228	222.8
1991	Mike Romo	30	680	710	236.7
1992	Dan Freiburger	-341	2,580	2,239	203.5
1993	Ramon Flanigan	462	1,334	1,796	224.5
1994	Ramon Flanigan	502	1,869	*2,371	*237.1
1995	Chris James	56	732	788	157.6
1996	Ramon Flanigan	394	1,715	2,109	191.7
1997	Ramon Flanigan	422	555	977	88.8
1998	Chris Sanders	-96	1,050	954	95.4
1999	Josh McCown	9	1,434	1,425	142.5
2000	Josh McCown	175	1,969	2,144	194.9
2001	David Page	105	1,209	1,314	146.0
2002	Keylon Kincade	1,279	0	1,279	106.6
2003	Keylon Kincade	1,280	0	1,280	106.7
2004	Tony Eckert	-107	1,406	1,299	118.1
2005	Jerad Romo	174	1,786	1,946	176.5
2006	Justin Willis	354	2,047	2,401	218.3
2007	Justin Willis	699	2,944	3,643	303.6
2008	Bo Levi Mitchell	-140	2,865	2,725	227.1
2009	Kyle Padron	42	1,922	1,964	280.6
2010	Kyle Padron	244	3,828	4,072	290.9
2011	J.J. McDermott	-291	3,421	3,130	240.8
2012	Garrett Gilbert	346	2,932	3,278	252.2
2013	Garrett Gilbert	267	3,528	3,795	*379.5
2014	Matt Davis	613	855	1,468	146.8
2015	Matt Davis	761	2,263	3,024	252.0
2016	Ben Hicks	-83	2,930	2,847	237.2
2017	Ben Hicks	47	3,569	3,616	278.2

\* Led Conference - # Indicates national ranking (top 10 only)



SEASON YARDS (2,000+)

Table with 3 columns: Rank, Name, Year, Yards (Total/Per Game). Lists top 21 players.

SINGLE-GAME YARDS

Table with 3 columns: Rank, Game, Yards. Lists top 23 single-game performances.

Senior: 635, Garrett Gilbert vs. Temple, 2013 (538/97)
Junior: 439, J. McCown at UTEP, 2000 (420/19)
Sophomore: 489, J. Willis at Memphis, 2007 (375/114)
Freshman: 467, Kyle Padron vs. Nevada, 2009 (460/7)

CAREER TOTAL OFFENSE PER GAME

Table with 3 columns: Rank, Name, Total Offense Per Game. Lists top 8 players.

SEASON TOTAL OFFENSE PER GAME (250+)

Table with 3 columns: Rank, Name, Season Total Offense Per Game. Lists top 9 players.



GARRETT GILBERT

CAREER YARDS PER PLAY

Minimum 2,000 Yards

Table with 2 columns: Name, Yards Per Play. Ben Hicks, 2016- 6.53

SEASON YARDS PER PLAY

Minimum 800 Yards

Table with 2 columns: Name, Season Yards Per Play. Kyle Padron, 2009 7.79

SINGLE-GAME YARDS PER PLAY

Minimum 20 Plays

Table with 2 columns: Name, Single-Game Yards Per Play. J.J. McDermott vs. UCF, 2011 11.5

CAREER TOUCHDOWNS RESPONSIBLE FOR

Table with 3 columns: Rank, Name, Career Touchdowns Responsible For. Lists top 9 players.

SEASON TOUCHDOWNS RESPONSIBLE FOR

Table with 3 columns: Rank, Name, Season Touchdowns Responsible For. Lists top 10 players.

SINGLE-GAME TOUCHDOWNS RESPONSIBLE FOR

Table with 3 columns: Rank, Game, Single-Game Touchdowns Responsible For. Lists top 5 games.

MUSTANG MARKS

SMU'S BIGGEST COMEBACK WINS

Table with 3 columns: Deficit, Opponent (Date), Final Score. Lists 19 comeback wins.

SMU'S BIGGEST BLOWN LEADS

Table with 3 columns: Lead, Opponent (Date), Final Score. Lists 13 blown leads.

HOTTEST TEMPERATURES FOR SMU GAMES

Table with 3 columns: Temperature\*, Game (Result), Date. Lists 20 hottest games.

\* Temperature at game time

COLDEST TEMPERATURES FOR SMU GAMES

Table with 3 columns: Temperature\*, Game (Result), Date. Lists 10 coldest games.

\* Temperature at game time + at El Paso, Texas

# PUNTING & PLACEKICKING RECORDS

## PUNTING RECORDS

### CAREER ATTEMPTS

1. Ryan Mentzel, 2002-05	254
2. Anthony Scotti, 1994-97	252
3. Ken Rosenthal, 1976-79	249
4. Sam McLarty, 1970-72	222
5. Colin Vadheim, 1997-2000	204

### SEASON ATTEMPTS

1. Sam McLarty, 1971	81
2. Colin Vadheim, 1998	77
3. Ryan Mentzel, 2003	76
4. Jackson Koonce, 2014	74
5. Sam McLarty, 1970	72
6. Anthony Scotti, 1997	71
Jamie Sackville, 2016	71

### SINGLE-GAME ATTEMPTS

1. Colin Vadheim vs. Arkansas, 1999	13
-------------------------------------	----

### CAREER YARDAGE

1. Ken Rosenthal, 1976-79	10,280 (249 att.)
---------------------------	-------------------

### SEASON YARDAGE

1. Colin Vadheim (77 punts), 1998	3,240
2. Eric Kaifes (68 punts), 1980	3,034
3. Jackson Koonce (74 punts), 2014	3,017
4. Sam McLarty (81 punts), 1971	2,997
5. Matt Szymanski (70 punts), 2009	2,930
6. Ryan Mentzel (76 punts), 2003	2,912

### SINGLE-GAME YARDAGE

1. Marc Lewis (12) at Texas, 1990	507
2. Colin Vadheim (13) vs. Arkansas, 1999	503
3. Bill Richards (12) at Texas, 1946	499
4. Bill Richards (12) vs. Rice, 1945	484
5. John Blackburn (11) vs. Texas, 1973	482

### CAREER AVERAGE YARDAGE (40.0+) (MINIMUM 70 PUNTS)

1. Eric Kaifes (93 punts), 1980-81	43.9
2. Craig James (99 punts), 1981-82	43.6
3. Thomas Morstead (166 punts), 2005-08	43.4
4. Dodge Carter (168 punts), 1984-86	43.1
5. Dan Thomas (176 punts), 1962-64	42.1
6. Jerry Norton (97 punts), 1951-53	41.8
7. Matt Szymanski (122 punts), 2009-10	41.6
8. Ken Rosenthal (249 punts), 1976-79	41.3
9. Mike Loftus (84 punts), 2011-13	41.2
10. Colin Vadheim (204 punts), 1997-2000	40.7
11. Jackson Koonce (101 punts), 2014-15	40.5

### SEASON AVERAGE YARDAGE

1. David Sherer (36 punts), 1957	45.0
2. Craig James (66 punts), 1982	44.9
3. Eric Kaifes (68 punts), 1980	44.6
Thomas Morstead (57 punts), 2007	44.6
5. Kyle Rote (22 punts), 1949	44.4
6. Ken Rosenthal (62 punts), 1977	44.2
7. Dan Thomas (48 punts), 1963	44.0
8. Thomas Morstead (50 punts), 2006	43.8
9. Dodge Carter (59 punts), 1985	43.6
10. Dodge Carter (50 punts), 1984	43.0
Ken Rosenthal (60 punts), 1976	43.0



THOMAS MORSTEAD

### SINGLE-GAME AVERAGE

1. Eric Kaifes at Rice, 1980	57.0 (3-171)
2. Dodge Carter at Arizona, 1985	56.6 (5-283)
3. Howard Maley at TCU, 1945	55.7 (3-167)
4. Thomas Morstead vs. UNT, 2007	55.6 (5-278)
5. David Sherer at TCU, 1957	55.0 (4-220)
6. Jerry Norton vs. Baylor, 1952	54.0 (5-270)
Doak Walker at Arkansas, 1948	54.0 (3-162)
8. Eric Kaifes at TCU, 1981	51.3 (3-154)
Bill Richards at Missouri, 1946	51.3 (6-308)
10. Ken Rosenthal vs. UNT, 1977	51.2 (4-205)

### LONGEST PUNTS

1. Preston Johnston at Pittsburgh, 1940	92
2. Kyle Rote vs. Oregon, 1949	84
3. Danny Thomas vs. Texas A&M, 1964	81
David Sherer at TCU, 1957	81
Bob Finley vs. Vanderbilt, 1936	81
6. Doak Walker vs. Oregon, 1949	79
7. Glenn Terry vs. Purdue, 1965	75
Ed Green vs. UNT, 1942	75
9. Matt Szymanski vs. TCU, 2010	74
10. Craig James at Texas A&M, 1981	73
11. Colin Vadheim at Wyoming, 1998	72
Thomas Morstead vs. UNT, 2007	72

## PLACEKICKING RECORDS

### CAREER FG ATTEMPTS

1. Eddie Garcia, 1978-81	67 (made 44)
2. Chase Hover, 2011-13	60 (made 44)
3. Thomas Morstead, 2005-08	53 (made 37)
4. Chris McMurtray, 2002-05	48 (made 36)
5. Brandy Brownlee, 1984-86	42 (made 30)
Josh Williams, 2015-2017	42 (made 31)
7. Jacob Crowley, 1999-2001	41 (made 23)

### SEASON FG ATTEMPTS

1. Chase Hover, 2012	29 (made 18)
2. Jeff Harrell, 1983	23 (made 13)
3. Eddie Garcia, 1981	22 (made 18)
Chris McMurtray, 2005	22 (made 18)
Josh Williams, 2016	22 (made 17)
6. Jacob Crowley, 2000	21 (made 10)
Daniel Hernandez, 1996	21 (made 15)
Brandy Brownlee, 1985	21 (made 15)
Eddie Garcia, 1980	21 (made 11)
Chase Hover, 2013	21 (made 18)

### SINGLE-GAME FG ATTEMPTS

1. Chase Hover at Tulane, 2012	5 (made 4)
Jacob Crowley at Houston, 2000	5 (made 3)
Eddie Garcia vs. Arkansas, 1981	5 (made 4)
Bicky Lesser vs. Texas Tech, 1968	5 (made 3)
5. Several players	4 (made 4)
<i>Last: Josh Williams at Tulsa, 2016</i>	

### CAREER FG MADE

1. Eddie Garcia, 1978-81	44 (67 att.)
Chase Hover, 2011-13	44 (60 att.)
3. Thomas Morstead, 2005-08	37 (53 att.)
4. Chris McMurtray, 2002-05	36 (48 att.)
5. Josh Williams, 2015-17	31 (42 att.)
5. Brandy Brownlee, 1984-86	30 (42 att.)
6. Jeff Harrell, 1982-83	26 (40 att.)
Chipper Johnson, 1969-71	26 (40 att.)

### SEASON FG MADE

1. Chase Hover, 2013	18 (21 att.)
Chase Hover, 2012	18 (29 att.)
Chris McMurtray, 2005	18 (22 att.)
Eddie Garcia, 1981	18 (22 att.)
5. Josh Williams, 2016	17 (22 att.)
6. Daniel Hernandez, 1996	15 (21 att.)
Brandy Brownlee, 1985	15 (21 att.)
8. Josh Williams, 2017	14 (20 att.)
9. Thomas Morstead, 2007	13 (20 att.)
Thomas Morstead, 2006	13 (18 att.)
Jacob Crowley, 2001	13 (20 att.)
John Stewart, 1993	13 (17 att.)
Jeff Harrell, 1983	13 (23 att.)
Jeff Harrell, 1982	13 (16 att.)

### SINGLE-GAME FG MADE

1. Eddie Garcia at Arkansas, 1981	4
Brandy Brownlee vs. Rice, 1985	4
Daniel Hernandez vs. TCU, 1996	4
Chris McMurtray vs. UTEP, 2005	4
Chase Hover at Tulane, 2012	4
Josh Williams at Tulsa, 2016	4

### CAREER FG PERCENTAGE

*Minimum 30 attempts*

Chris McMurtray, 2002-05	.750 (36-of-48)
--------------------------	-----------------

### SEASON FG PERCENTAGE

*Minimum 10 attempts*

Chase Hover, 2013	.857 (18-of-21)
Eddie Garcia, 1981	.818 (18-of-22)
Chris McMurtray, 2005	.818 (18-of-22)

## YEARLY PUNTING LEADERS

Year	Name	Punts	Avg.
1945	Howard Maley (1)	59	*41.7
1946	Bill Richards (10)	63	*40.4
1947	Edward Green	52	38.2
1948	Doak Walker (5)	35	*42.1
1949	Kyle Rote (2)	22	*44.4
1950	Kyle Rote	41	35.0
1951	Jerry Norton (4)	32	*41.8
1952	Jerry Norton (4)	44	*41.2
1953	Jerry Norton	24	37.7
1954	Duane Nutt	19	32.7
1955	John Roach	34	39.0
1956	Charlie Jackson	32	35.3
1957	Dave Sherer (1)	36	*45.0
1958	Henry Christopher	23	*40.5
1959	Henry Christopher	31	37.2
1960	Roger Braugh	17	37.6
1961	Roger Braugh	16	38.8
1962	Danny Thomas (10)	69	*40.8
1963	Danny Thomas (1)	48	*44.0
1964	Danny Thomas (5)	59	*42.1
1965	Corky Terry	58	36.6
1966	Dennis Partee	47	36.0
1967	Jim Hagle	34	40.2
1968	Larry Tunnell	36	35.2
1969	Larry Tunnell	35	38.2
1970	Sam McLarty	72	35.1
1971	Sam McLarty	81	37.0
1972	Sam McLarty	69	37.6
1973	John Blackburn	60	40.6
1974	John Blackburn	57	37.4
1975	Bruce Hursh	47	38.3
1976	Ken Rosenthal	60	43.0
1977	Ken Rosenthal	62	44.2
1978	Ken Rosenthal	63	37.8
1979	Ken Rosenthal	64	40.4
1980	Eric Kaifes	68	44.6
1981	Eric Kaifes	25	42.0
1982	Craig James (7)	66	*44.9
1983	Whit Smith	60	39.2
1984	Dodge Carter	50	43.0
1985	Dodge Carter	59	43.6
1986	Dodge Carter	59	42.6
1989	Casey Clyce	61	38.0
1990	Marc Lewis	54	38.7
1991	Ryan Lawson	39	38.2
1992	Larry Israel	64	39.7
1993	Larry Israel	62	39.8
1994	Anthony Scotti	70	37.0
1995	Anthony Scotti	68	39.9
1996	Anthony Scotti	43	41.4
1997	Anthony Scotti	71	40.5
1998	Colin Vadheim	77	42.1
1999	Colin Vadheim	60	39.1
2000	Colin Vadheim	67	40.6
2001	Adam Walterscheid	59	39.4
2002	Ryan Mentzel	70	38.2
2003	Ryan Mentzel	76	38.3
2004	Ryan Mentzel	48	40.5
2005	Ryan Mentzel	60	40.8
2006	Thomas Morstead	50	*43.8
2007	Thomas Morstead (8)	57	*44.6
2008	Thomas Morstead	59	41.8
2009	Matt Szymanski	70	41.9
2010	Matt Szymanski	52	41.3
2011	Matt Stone	56	37.7
2012	Mike Loftus	52	41.9
2013	Mike Loftus	32	40.2
2014	Jackson Koonce	74	40.8
2015	Josh Williams	38	38.7
2016	Jamie Sackville	71	39.6
2017	Jamie Sackville	59	40.6

\* Led Conference

(#) - Indicates top 10 national ranking

## SINGLE-GAME FG PERCENTAGE

Minimum four attempts

Brandy Brownlee vs. Rice, 1985	1.000 (4-4)
Daniel Hernandez vs. TCU, 1996	1.000 (4-4)
Chris McMurtray vs. UTEP, 2005	1.000 (4-4)
Josh Williams at Tulsa, 2016	1.000 (4-4)

## MOST CONSECUTIVE FG MADE

1. Chris McMurtray, 2005	17
2. Roy Rios, 1997	10
Brandy Brownlee, 1985-86	10
Chase Hover, 2013	10
5. Eddie Garcia, 1981	9
Chase Hover, 2012	9
7. Daniel Hernandez, 1996	8

## LONGEST FG MADE (50+)

1. Matt Szymanski at Texas Tech, 2010	61
2. Brandy Brownlee vs. Texas Tech, 1985	57
3. John Stewart vs. Baylor, 1993	55
4. Bicky Lesser at Texas Tech, 1968	53
Eddie Garcia vs. Texas A&M, 1980	53
Matt Szymanski vs. SFA, 2009	53
7. Chad Hedlund vs. James Madison, 2015	52
Chase Hover at Tulane, 2012	52
Chipper Johnson at Baylor, 1969	52
Eddie Garcia vs. Texas Tech, 1981	52
Roy Rios vs. Wyoming, 1997	52
Thomas Morstead at Tulsa, 2007	52
13. Chipper Johnson at Baylor, 1971	51
Eddie Garcia at Tulane, 1980	51
Brandy Brownlee at Rice, 1986	51
Thomas Morstead vs. UCF, 2007	51
Chase Hover vs. Texas Tech, 2013	51
18. Thomas Morstead vs. Arkansas St., 2006	50
Thomas Morstead at Tulsa, 2007	50

## CAREER PATS ATTEMPTED

1. Eddie Garcia, 1978-81	136 (made 130)
--------------------------	----------------

## SEASON PATS ATTEMPTED

1. Chase Hover, 2012	49 (made 47)
Josh Williams, 2017	49 (made 44)

## SINGLE-GAME PATS ATTEMPTED

1. Chase Hover vs. Houston, 2012	10
2. Chase Hover vs. Temple, 2013	8
Brandy Brownlee at TCU, 1985	8
Clint Hackney vs. Wake Forest, 1972	8
Billy Sullivan vs. Oklahoma A&M, 1950	8

## CAREER PATS MADE

1. Eddie Garcia, 1978-81	130 (136 att.)
2. Chase Hover, 2011-13	118 (124 att.)
3. Thomas Morstead, 2005-08	106 (108 att.)
4. Josh Williams, 2015-17	82 (87 att.)
5. Brandy Brownlee, 1984-86	80 (83 att.)
6. Matt Szymanski, 2009-10	79 (80 att.)
7. Jeff Harrell, 1982-83	70 (75 att.)

## SEASON PATS MADE

1. Chase Hover, 2012	47 (49 att.)
Matt Szymanski, 2009	47 (48 att.)
3. Josh Williams, 2017	44 (49 att.)
4. Chad Hedlund, 2015	43 (43 att.)
Thomas Morstead, 2007	43 (43 att.)
6. Jeff Harrell, 1982	40 (43 att.)
7. Chase Hover, 2011	38 (40 att.)
Josh Williams, 2016	38 (38 att.)
9. Eddie Garcia, 1981	37 (40 att.)
10. Thomas Morstead, 2006	34 (35 att.)
Eddie Garcia, 1980	34 (34 att.)

## SINGLE-GAME PATS MADE

1. Chase Hover vs. Houston, 2012	9
2. Chase Hover vs. Temple, 2013	8
Brandy Brownlee at TCU, 1985	8
Billy Sullivan vs. Okla. A&M, 1950	8

## CAREER PAT ACCURACY

Minimum 50 attempts

1. Matt Szymanski, 2009-10	.988 (79 of 80)
2. Russell Anderson, 1989-92	.982 (55 of 56)
3. Thomas Morstead, 2005-08	.981 (106 of 108)
4. Brandy Brownlee, 1984-86	.964 (80 of 83)

## SEASON PAT ACCURACY

Minimum 20 attempts

1. Several Players	1.000
<i>last by Josh Williams, 2016 (38 of 38)</i>	

## CAREER CONSECUTIVE PATS MADE

1. Thomas Morstead, 2006-08	78
-----------------------------	----

## THE MUSTANG LEGEND

Legend has it that when Ford Motor Company was preparing to introduce the sports car that would gain fame as the Mustang, it was considering other names such as Cougar, Bronco, Cheetah and Colt.

But during the 1963 football season, SMU took an undersized but quick team to Ann Arbor to play a massive Michigan Wolverine squad. Michigan gained the early advantage, but had to fight off the feisty Ponies for a 27-16 win. After the game, Ford's Lee Iacocca entered the SMU locker room and addressed the disappointed Mustangs.

Iacocca said, "After watching the SMU Mustangs play with such flair, we reached a decision. We will call our new car the Mustang. Because it will be light, like your team. It will be quick, like your team. And it will be sporty, like your team."

Ford's new car got its name, and the rest, as they say, is history.

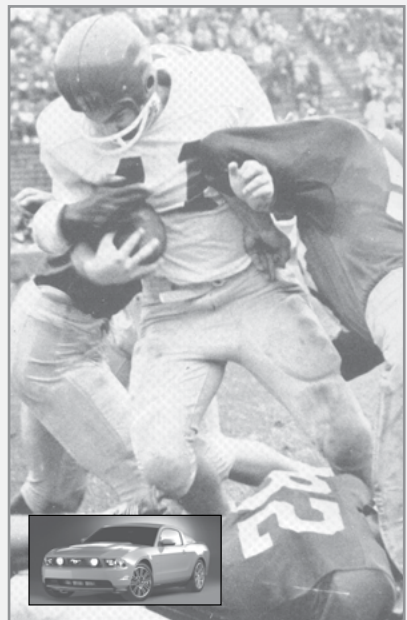

Legend has it that Ford's signature car, the Mustang, got its nickname via the SMU football team following this 1963 game at Michigan.

# KICKOFF RETURN RECORDS

## CAREER RETURNS

1. Jessie Henderson, 2005-08	122
2. Jonas Rutledge, 2000-03	88
3. Arthur Whittington, 1974-77	81
4. Korey Beard, 1989-92	76
5. Deion Sanders, Jr., 2013-15	70

## SEASON RETURNS

1. Jessie Henderson, 2008	48
2. Jessie Henderson, 2007	40
3. Korey Beard, 1989	39
4. Jonas Rutledge, 2002	38
5. Deion Sanders, Jr., 2014	37

## SINGLE-GAME RETURNS

1. Deion Sanders, Jr. at UCF, 2014	10
2. Arthur Whittington vs. Alabama, 1976	9

## CAREER YARDAGE (750+)

1. Jessie Henderson, 2005-08	2,945
2. Jonas Rutledge, 2000-03	2,154
3. Arthur Whittington, 1974-77	1,649
4. Deion Sanders, Jr., 2013-15	1,501
5. Korey Beard, 1989-92	1,324
6. Rodnick Phillips, 1996-99	1,220
7. Jerry LeVias, 1966-68	1,080
8. Braeden West, 2015-	1,058
9. Bryan McCann, 2006-09	960
10. Blake Warren, 2003-06	837
11. Michael Artmore, 1990-94	818
12. Kevin Johnson, 2015-	812
13. Gary Hammond, 1969-70	803
14. Darryl Fields, 2010	799
15. Doak Walker, 1945, 47-49	757

## SEASON YARDAGE (600+)

1. Jessie Henderson, 2008	1,056
2. Jonas Rutledge, 2002	901
3. Jessie Henderson, 2007	857
4. Bryan McCann, 2009	824
5. Darryl Fields, 2010	799
6. Jonas Rutledge, 2003	782
7. Deion Sanders, Jr., 2014	759
8. Harold Perry, 1978	732
9. Arthur Whittington, 1976	700
10. Jessie Henderson, 2005	663
11. Braeden West, 2015	635
12. Korey Beard, 1989	628
13. Rodnick Phillips, 1996	618
14. Gary Hammond, 1969	617
15. Michael Artmore, 1991	615

## SINGLE-GAME YARDAGE (150+)

1. Deion Sanders, Jr. at UCF, 2014	203
2. Jonas Rutledge vs. UTEP, 2003	190
3. Rodnick Phillips at Wyoming, 1996	186
4. Jessie Henderson vs. Houston, 2008	181
5. Braeden West vs Temple, 2015	180
6. Jessie Henderson vs. Tulane, 2005	179
7. Arthur Whittington at Alabama, 1976	178
8. Darryl Fields vs. Houston, 2010	172
9. Doak Walker at TCU, 1947	163
10. Jessie Henderson at Rice, 2008	160
Jerry LeVias vs. Baylor, 1966	160
12. Deion Sanders, Jr., 2015	158
13. Darryl Fields at Texas Tech, 2010	157
14. Rodnick Phillips vs. New Mexico, 1996	155



JESSIE HENDERSON

## CAREER AVERAGE PER RETURN

Minimum 25 returns

1. Doak Walker, 1945, 1947-49	29.1 (26-756)
2. Rodnick Phillips, 1996-99	24.9 (49-1,220)
3. Jonas Rutledge, 2000-03	24.5 (88-2,154)
4. Jessie Henderson, 2005-08	24.1 (122-2,945)
5. Harold Perry, 1978	23.6 (31-732)

## SEASON AVERAGE PER RETURN

Minimum 15 returns

1. Rodnick Phillips, 1996 (22-618)	28.1
2. Jessie Henderson, 2005 (24-663)	27.6
3. Jonas Rutledge, 2003 (29-782)	27.0
4. Jerry LeVias, 1966 (15-393)	26.2
5. Der'rick Thompson, 2012 (16-411)	25.7
6. Darryl Fields, 2010 (32-799)	25.0

## SINGLE-GAME AVERAGE PER RETURN

Minimum 3 returns

1. Doak Walker at TCU, 1947	54.3 (3-163)
2. Jerry LeVias vs. Baylor, 1966	53.3 (3-160)
3. Rodnick Phillips vs. New Mexico, 1996	51.7 (3-155)

## LONGEST KICKOFF RETURNS

1. Jessie Henderson at Tulane, 2006	100t
Mitchell Price at Baylor, 1986	100t
James Collier vs. Baylor, 1979	100t
Arthur Whittington at Arkansas, 1974	100t
Jerry LeVias vs. Baylor, 1966	100t
Kyle Rote at Texas A&M, 1949	100t
7. Rodnick Phillips vs. New Mexico, 1996	99t
8. Doak Walker at Santa Clara, 1947	98t
9. Harold Perry vs. TCU, 1978	94t
10. Darryl Fields at Texas Tech, 2010	92
Jonas Rutledge vs. Hawaii, 2001	92t
Arthur Whittington vs. Arkansas, 1976	92t
13. Bobby Leach at Texas Tech, 1982	91t
14. C. Cunningham vs. CS-Northridge, 1999	90t
15. Jessie Henderson vs. Tulane, 2005	88t
16. Deion Sanders, Jr. vs. Temple, 2013	87
17. Larry Wilson at Texas Tech, 1994	85

t - indicates a touchdown was scored

## YEARLY KICKOFF RETURN LEADERS

Year	Name	No.	Yds.	Avg.	TD
1947	Doak Walker (1)	10	*379	*37.9	2
1948	Doak Walker	5	161	32.2	—
1949	Kyle Rote	6	206	34.3	1
1950	Kyle Rote	14	*336	24.0	—
1951	B. Musselwhite	10	176	17.6	—
1952	V.J. Walker	8	185	23.1	—
1953	Frank Eidom	7	160	22.9	—
1954	Frank Eidom (8)	13	*292	22.2	—
1955	Don McIlhenny	10	221	22.1	—
1956	Charlie Jackson	16	318	19.9	—
1957	Frank Smith	8	176	23.0	—
1958	Glynn Gregory	12	205	17.1	—
1959	Don Meredith	5	119	*23.8	—
1960	Billy Polk	9	139	11.4	—
1961	Tom Sherwin	7	117	16.7	—
1962	Tommy Brennan	9	193	21.4	—
1963	Billy Gannon	9	225	25.0	—
1964	Jimmy Taylor	15	294	19.6	—
1965	John Roderick	9	159	17.7	—
1966	Jerry LeVias	15	*393	*26.2	1
1967	Jerry LeVias	21	394	18.8	—
1968	Jerry LeVias	17	293	17.2	1
1969	Gary Hammond	27	617	22.9	—
1970	Gary Hammond	8	186	23.3	—
1971	Louis Scott	24	497	20.7	—
1972	Rufus Shaw	14	268	19.1	—
1973	Alvin Maxson	11	211	19.2	—
1974	A. Whittington	14	336	24.0	—
1975	A. Whittington	18	319	17.7	—
1976	A. Whittington	33	700	21.3	1
1977	A. Whittington	16	294	18.4	—
1978	D.K. Perry	31	132	*23.6	1
1979	James Collier	16	379	*23.7	1
1980	John Simmons	10	217	21.7	—
1981	Blane Smith	15	265	17.7	—
1982	Reggie Dupard	12	231	19.3	—
1983	Donald Allen	8	129	16.1	—
1984	Cobby Morrison	9	215	23.9	—
1985	A. Livingston	12	264	22.0	—
1986	Cobby Morrison	19	427	22.5	—
1989	Korey Beard	39	626	16.1	—
1990	Korey Beard	23	405	17.6	—
1991	Michael Artmore	31	615	19.8	—
1992	Jason Wolf	23	555	*24.1	—
1993	Erwin Wilburn	19	367	19.3	—
1994	Erwin Wilburn	14	300	21.4	—
1995	Cornell Parker	25	571	22.8	—
1996	R. Phillips (6)	22	618	28.1	1
1997	Rodnick Phillips	10	207	20.7	—
1998	Kelsey Adams	15	367	24.5	—
1999	Rodnick Phillips	10	238	23.8	—
2000	C. Cunningham	19	359	18.9	—
2001	Jonas Rutledge	21	471	22.4	1
2002	Jonas Rutledge	38	901	23.7	—
2003	Jonas Rutledge	27	782	27.0	—
2004	Blake Warren	28	571	20.4	—
2005	Jessie Henderson	24	663	27.6	1
2006	Jessie Henderson	10	369	36.9	1
2007	Jessie Henderson	40	857	21.4	—
2008	Jessie Henderson	48	1,056	22.0	—
2009	Bryan McCann	34	824	24.2	—
2010	Darryl Fields	32	799	25.0	—
2011	J.R. Richardson	26	553	21.3	—
2012	Der'rick Thompson	16	411	25.7	—
2013	Deion Sanders, Jr.	18	370	20.6	—
2014	Deion Sanders, Jr.	37	759	20.5	—
2015	Braeden West	27	635	23.5	1
2016	Kevin Thomas	20	325	16.2	—
2017	Braeden West	23	423	18.4	—

\* Led Conference

(#) - Indicates national ranking - top 10 only

# PUNT RETURN RECORDS

## YEARLY PUNT RETURN LEADERS

Year	Name	No.	Yds.	Avg.	TD
1945	Doak Walker	15	238	*15.9	0
1946	Frank Payne	15	252	16.8	0
1947	Doak Walker	20	256	12.8	1
1948	Doak Walker	10	169	16.9	1
1949	Bill Richards	6	105	17.5	—
1950	V.J. Walker	11	173	15.7	1
1951	V.J. Walker	8	168	*21.0	1
1952	V.J. Walker	5	46	5.0	—
1953	Frank Eidom	15	160	10.6	—
1954	Duane Nutt	5	105	*21.0	—
1955	John Roach	11	172	15.6	1
1956	Charlie Arnold	3	25	8.3	—
1957	Dan Bowden	3	28	9.3	—
1958	Norman Marshall	2	88	44.0	1
1959	Frank Jackson	2	63	31.5	—
1960	Frank Jackson	7	83	11.9	—
1961	Tom Sherwin	4	87	21.8	—
1962	Tommy Brennan	7	92	13.2	—
1963	Billy Gannon	13	88	6.8	—
1964	Jimmy Taylor	13	170	13.1	—
1965	Mike Livingston	17	146	8.6	—
1966	Jerry LeVias	17	222	13.1	1
1967	Jerry LeVias	17	227	13.4	—
1968	Jerry LeVias	24	261	10.9	1
1969	Gary Hammond	20	147	7.4	—
1970	Randy Allen	10	76	7.6	—
1971	Louis Scott	20	193	9.6	—
1972	Kris Silverthorn	32	443	13.8	2
1973	Mickey Early	18	76	4.2	—
1974	A. Whittington	21	197	9.4	1
1975	A. Whittington	8	66	8.3	1
1976	A. Whittington	19	209	*11.0	2
1977	David Hill	6	57	9.5	—
1978	D.K. Perry	25	268	*10.7	1
1979	Dick Blaylock	13	154	11.8	1
1980	John Simmons	27	330	12.2	2
1981	Blane Smith	15	90	6.0	—
1982	Reggie Dupard	9	59	6.6	—
1983	Russell Carter	7	59	8.4	—
1984	A. Livingston	11	110	10.0	1
1985	A. Livingston	16	162	10.1	—
1986	Jimmy Young	23	191	8.3	—
1989	Michael Bowen	7	68	9.7	—
1990	Michael Bowen	11	99	9.0	—
1991	Korey Beard	13	67	5.2	—
1992	Mick Rossley	11	75	6.8	—
1993	Erwin Wilburn	10	66	6.6	—
1994	Erwin Wilburn	12	94	7.8	—
1995	Vaughn Dickerson	16	142	8.9	—
1996	Jacoby Rhinehart	15	105	7.0	—
1997	Jacoby Rhinehart	13	95	7.3	—
1998	B. McDearman	28	138	4.9	—
1999	C. Cunningham	25	224	9.0	—
2000	C. Cunningham	21	200	9.5	—
2001	C. Cunningham	22	241	11.0	—
2002	Cody Cardwell (3)	27	467	17.3	1
2003	Blake Warren	17	173	10.1	1
2004	Blake Warren	16	186	11.6	—
2005	Blake Warren	22	209	9.8	—
2006	Blake Warren	21	274	8.3	—
2007	Emmanuel Sanders	20	183	9.2	—
2008	Bryan McCann	6	31	5.2	—
2009	Emmanuel Sanders	20	275	13.8	1
2010	Richard Crawford	9	83	9.2	—
2011	Richard Crawford	16	189	11.8	1
2012	Kenneth Acker	6	84	14.0	—
2013	JaBryce Taylor	7	97	13.9	1
2014	Daijuan Stewart	9	75	8.3	—
2015	Braeden West	5	32	6.4	—
2016	James Proche	12	47	3.9	—
2017	Trey Quinn	5	13	2.6	—

\* Led Conference  
 (#) - Indicates national ranking - top 10 only  
 Based on yards



BLAKE WARREN

### CAREER RETURNS

1. Blake Warren, 2003-2006	75
2. Chris Cunningham, 1998-2003	71
3. Jerry LeVias, 1966-68	58
Arthur Whittington, 1974-77	58
5. Doak Walker, 1945, 1947-49	50

### SEASON RETURNS

1. Kris Silverthorn, 1972	32
2. Bryan McDearman, 1998	28
3. Cody Cardwell, 2002	27
John Simmons, 1980	27
5. Two players	25

### SINGLE-GAME RETURNS

1. Doak Walker at Texas A&M, 1945	10
-----------------------------------	----

### CAREER YARDAGE

1. Doak Walker, 1945, 1947-49	750
2. Blake Warren, 2003-2006	734
3. Jerry LeVias, 1966-68	710
4. Chris Cunningham, 1999-2003	678
5. Arthur Whittington, 1974-77	507
6. Emmanuel Sanders, 2006-09	477
7. Cody Cardwell, 1999-2002	476
8. Kris Silverthorn, 1972	443
9. Val Joe Walker, 1950-52	387
10. John Simmons, 1977-80	330

### SEASON YARDAGE

1. Cody Cardwell, 2002	467
2. Kris Silverthorn, 1972	443
3. John Simmons, 1980	330
4. Emmanuel Sanders, 2009	275
5. Harold Perry, 1978	268
6. Jerry LeVias, 1968	261
7. Doak Walker, 1947	256
8. Frank Payne, 1946	252
9. Chris Cunningham, 2001	241
10. Doak Walker, 1945	238

### SINGLE-GAME YARDAGE

1. Cody Cardwell at UTEP, 2002	169
2. Richard Crawford vs. UCF, 2011	141
3. Doak Walker at Texas A&M, 1945	138
4. Kris Silverthorn vs. New Mexico St., 1972	130
5. John Simmons vs. Texas A&M, 1980	122
6. Kris Silverthorn vs. Wake Forest, 1972	104
7. John Simmons vs. TCU, 1980	95
Harold Perry at Florida, 1978	95
Arthur Whittington at TCU, 1974	95
10. Jerry Norton at Georgia Tech, 1953	92
Val Joe Walker vs. Texas, 1951	92

### CAREER AVERAGE PER RETURN

Minimum 25 returns

1. Cody Cardwell, 1999-2002	16.4 (29-476)
2. Doak Walker, 1945, 1947-49	15.0 (50-750)
3. Kris Silverthorn, 1972	13.8 (32-443)
4. John Simmons, 1977-80	12.2 (270-330)
Jerry LeVias, 1966-68	12.2 (58-710)

### SEASON AVERAGE PER RETURN

Minimum 15 returns

1. Cody Cardwell, 2002	17.3 (27-467)
2. Frank Payne, 1946	16.8 (15-252)
3. Doak Walker, 1945	15.9 (15-238)
4. Kris Silverthorn, 1972	13.8 (32-443)
Emmanuel Sanders, 2009	13.8 (20-275)

### SINGLE-GAME AVERAGE PER RETURN

Minimum 3 returns

1. Richard Crawford vs. UCF, 2011	47.0 (3-141)
2. John Simmons vs. Texas A&M, 1980	40.7 (3-122)
3. Kris Silverthorn vs. New Mexico St., 1972	32.5 (4-130)
4. Cody Cardwell at UTEP, 2002	28.2 (6-169)
5. Kris Silverthorn vs. Wake Forest, 1972	26.0 (4-104)

### LONGEST PUNT RETURNS

1. Richard Crawford vs. UCF, 2011	92t
Val Joe Walker vs. Texas, 1951	92t
3. Weldon Mason vs. Mississippi, 1929	90t
4. Jerry LeVias at TCU, 1968	89t
5. Arthur Whittington at TCU, 1974	84t
6. Jerry LeVias vs. Texas A&M, 1966	83t
Robert Welch vs. Lakeland AFB, 1945	83t
8. John Simmons at Tulane, 1980	82t
John Roach vs. Rice, 1955	82t
10. Harold Perry at Florida, 1978	80t
11. Emmanuel Sanders vs. SFA, 2009	79t
12. Bobby Wilson vs. Okla. A&M, 1933	78t
13. Kris Silverthorn vs. New Mex. St., 1972	77t
14. Doak Walker vs. Missouri, 1947	76t
15. Arthur Whittington vs. TCU, 1976	75t
Norman Marshall at Texas, 1958	75t
Doak Walker at Pittsburgh, 1948	75t

t - touchdown was scored on the play

# DEFENSIVE RECORDS



PUTT CHOATE

## CAREER TACKLES

1. Putt Choate, 1975-78	649
2. Gary Moten, 1979-82	455
3. Bill Kiely, 1989-92	445
4. Jason Bednarz, 1989-92	423
5. Chris Bordano, 1993-97	421

## SEASON TACKLES

1. Putt Choate, 1978	253 (94 S, 159 A)
2. Putt Choate, 1977	186 (68 S, 118 A)
3. Craig Swann, 1995	167 (102 S, 65 A)
4. Louie Kelcher, 1974	161 (94 S, 67 A)
5. Putt Choate, 1976	150 (76 S, 74 A)

## SINGLE-GAME TACKLES

1. Champ Dickerson vs. Ohio State, 1977	32
2. Putt Choate vs. Texas A&M, 1976	31
3. Putt Choate at Penn State, 1978	28
4. Clarence Bennett vs. Houston, 1980	27
Putt Choate at Texas A&M, 1977	27

## SEASON TACKLES FOR LOSS

1. Louie Kelcher, 1974	22
------------------------	----

## SINGLE-GAME TACKLES FOR LOSS

1. Luke Johnson at UTEP, 1999	6
Chad Patton vs. Baylor, 1991	6

## CAREER SACKS

1. Luke Johnson, 1997-99	23.5
2. Ja'Gared Davis, 2009-12	20.5
Justin Lawler, 2014-17	20.5
4. Justin Rogers, 2003-06	19.5
5. Anthony Beverley, 1981-84	19
6. Taylor Thompson, 2008-11	18
Chad Patton, 1990-93	18
8. Jerry Ball, 1983-86	17

## SEASON SACKS

1. Luke Johnson, 1999	11.5
2. Victor Simon, 1981	11
3. Luke Johnson, 1997	10
Gary Nelson, 1978	10
5. Justin Rogers, 2006	9.5
Justin Lawler, 2017	9.5

## SINGLE-GAME SACKS

1. Luke Johnson at UTEP, 1999	4
Justin Lawler vs. Connecticut, 2017	4

## CAREER BLOCKED KICKS

1. Margus Hunt, 2009-12	17 (10 PATs, 7 FGs)
2. Chad Patton, 1990-93	8 (2 FGs, 4 PATs, 2 punts)

## SEASON BLOCKED KICKS

1. Margus Hunt, 2009	7 (4 FG, 3 PAT)
2. Chad Patton, 1992	4 (1 FG, 2 PATs, 1 punt)
Margus Hunt, 2011	4 (2 FG, 2 PAT)

## SEASON FUMBLE RECOVERIES

1. B.J. Stankovich, 1994	6
--------------------------	---

## SINGLE-GAME FUMBLE RETURN YARDAGE

1. Alvin Nnabuife vs. Nevada, 2004	112
------------------------------------	-----

## SINGLE-GAME FUMBLE RETURN TOUCHDOWNS

1. Alvin Nnabuife vs. Nevada, 2004	2
------------------------------------	---



LUKE JOHNSON

## YEARLY TACKLE LEADERS

Year	Name	UT	AT	Total
1973	Ernest Knox	78	61	139
1974	Louie Kelcher	94	67	161
1975	Mickey Early	61	49	110
1976	Putt Choate	76	74	150
1977	Putt Choate	68	118	186
1978	Putt Choate	94	159	253
1979	Eric Ferguson	37	74	111
1980	Gary Moten	25	106	131
1981	Gary Moten	56	83	139
1982	Gary Moten	79	59	138
1983	Anthony Beverley	46	35	81
1984	Jerry Ball	51	46	97
1985	Kit Case	61	55	116
1986	Franky Thomas	48	53	101
1989	Cary Brabham	73	28	101
1990	Bill Kiely	98	46	144
1991	Bill Kiely	74	51	125
1992	Jason Bednarz	76	50	126
1993	Rodney Watkins	71	22	93
1994	Chris Bordano	72	39	111
1995	Craig Swann	102	65	*167
1996	Chris Bordano	74	50	124
1997	Chris Bordano	67	53	120
1998	Jason Simonton	91	40	131
1999	Jason Simonton	76	49	125
2000	Vic Vilorio	76	50	126
2001	Vic Vilorio	74	36	110
2002	Vic Vilorio	67	22	89
2003	D.D. Johnson	66	34	100
	D.D. Lee	64	36	100
2004	Alvin Nnabuife	40	40	80
2005	Joe Sturdivant	63	49	112
2006	Joe Sturdivant	80	28	109
2007	Will Bonilla	54	28	82
	Bryce Hudman	54	28	82
2008	Pete Fleps	67	39	106
2009	Chase Kennemer	85	50	135
2010	Taylor Reed	101	44	145
2011	Taylor Reed	56	45	101
2012	Taylor Reed	62	35	97
2013	Randall Joyner	49	49	98
2014	Hayden Greenbauer	48	31	79
2015	Justin Lawler	43	21	64
2016	Kyran Mitchell	48	19	67
2017	Mikial Onu	85	20	105

\* Led Conference

## CAREER DEFENSIVE RETURN TDS

1. Jordan Wyatt, 2015- (4 INT, FR)	5
2. David Hill, 1875-78 (4 INT)	4
Ja-Gared Davis, 2009-12 (3 FR, INT)*	4

\*Davis also had a blocked FG return TD

## CAREER INTERCEPTION RETURN TDS

1. David Hill, 1975-78	4 (13 INT)
Jordan Wyatt, 2015-	4 (10 INT)
3. John Simmons, 1977-80	3 (17 INT)
Horace Richardson, 2012-16	3 (10 INT)

# INTERCEPTION RECORDS

## YEARLY INTERCEPTION LEADERS

Year	Name	No.	Yds.	Avg.	TD
1946	Bill Weatherford	6	114	19.0	—
1947	Paul Page	7	37	5.3	—
1948	Paul Page	4	0	0.0	—
1949	Bobby Folsom	3	23	7.7	—
1950	V.J. Walker	5	43	8.6	—
1951	Dave Powell	4	38	9.5	—
	V.J. Walker	4	32	8.0	—
1952	Bill Crisler	3	57	19.0	—
1953	Duane Nutt	4	53	13.3	—
1954	John Roach	4	56	14.0	—
1955	Six players	1	—	—	—
1956	Charlie Arnold	2	44	22.0	—
	Harold Bittenbender	2	13	6.5	—
1957	Charlie Jackson	3	127	42.3	1
1958	Ken Lowe	3	42	14.0	—
1959	Tirey Wilemon	3	123	41.0	1
1960	Five players	1	—	—	—
1961	Mike Kelsey	3	33	11.0	—
1962	John Hughes	6	82	13.7	—
1963	Billy Gannon	4	42	10.5	—
1964	Three players	2	—	—	—
1965	Ron Reel	4	75	18.8	—
1966	Jerry Wilson	5	47	9.4	—
1967	Floyd Burke	3	49	16.3	—
	Jerry Wilson	3	6	2.0	—
1968	Jimmy Livingston	*8	104	13.0	—
1969	Pat Curry	*7	48	6.9	—
1970	Robert Popelka	4	22	5.5	—
1971	Robert Popelka	4	111	27.7	1
1972	Ted Thompson	4	62	15.5	—
1973	Mickey Early	4	70	17.5	1
1974	Ted Thompson	3	95	31.7	—
	Mark Howe	3	36	12.0	—
1975	David Hill	4	52	13.0	1
	Louis Blanton	4	42	10.5	—
1976	Mark Howe	4	43	10.8	—
1977	D.K. Perry	5	94	18.8	1
1978	David Hill	*7	88	12.6	2
1979	John Simmons	5	58	11.6	—
1980	John Simmons	7	62	8.9	2
1981	Russell Carter	7	102	14.6	—
1982	Wes Hopkins	*6	83	13.8	—
1983	Russell Carter	*7	40	5.7	—
1984	Keith Brooks	4	123	30.8	1
1985	Kit Case	4	31	7.8	—
1986	Franky Thomas	2	22	11.0	—
1989	Three players	2	—	—	—
1990	Marcello Simmons	4	12	3.0	—
1991	Marcello Simmons	4	48	12.0	—
1992	Cary Brabham (10†)	6	30	5.0	—
1993	Richie Butler	2	0	0.0	—
1994	Cornell Parker	5	65	13.0	—
1995	Cornell Parker	4	50	12.5	—
1996	Jay Harvey	3	77	25.7	—
	Dewey Evans	3	62	20.7	—
1997	Jacoby Rhinehart	4	3	0.8	—
1998	Tracy Hart	5	62	12.4	1
1999	Tracy Hart	5	28	5.6	—
2000	Tommy Dorsey	2	28	14.0	—
	Ruben Moodley	2	44	22.0	—
2001	Shane O'Neill	5	27	5.4	—
2002	Kevin Garrett	2	5	2.5	—
	Vic Vilorio	2	0	0.0	—
2003	Jonas Rutledge	3	59	19.7	1
2004	Rolando Humphrey	2	0	0	—
2005	Jamey Harper	4	78	19.5	—
	Alvin Nnabuife	4	119	28.1	1
2006	Devin Lowery	3	15	5.0	—
2007	Bryan McCann	4	63	15.8	—
2008	Bryan McCann	3	0	0.0	—
2009	Rock Dennis	5	82	16.4	1
2010	Richard Crawford	4	3	0.8	—
2011	Richard Crawford	2	22	11.0	—
	Ja'Gared Davis	2	14	7.0	—
2012	Taylor Reed	3	82	27.3	2
	Kenneth Acker	3	82	27.3	1
	Randall Joyner	3	23	7.7	—
2013	Kenneth Acker	3	27	9.0	—
2014	Horace Richardson	2	0	0.0	—
2015	Jordan Wyatt	2	26	13.0	—
	Horace Richardson	2	19	9.5	—
2016	Horace Richardson	6	215	35.8	2
2017	Jordan Wyatt	4	165	41.3	2

\* Led Conference

(#†) Indicates national ranking - top 10 only



RUSSELL CARTER

## CAREER INTERCEPTIONS

1. Russell Carter, 1980-83	18
2. John Simmons, 1977-80	17
3. Paul Page, 1945-48	15
4. Wes Hopkins, 1979-82	14
5. David Hill, 1975-78	13
Pat Curry, 1969-71	13
7. Tracy Hart, 1996-99	12
8. Robert Popelka, 1970-72	11
Val Joe Walker, 1950-52	11
Harold Perry, 1975-78	11
Doak Walker, 1945, 1947-49	11
Bryan McCann, 2006-09	11

## SEASON INTERCEPTIONS

1. Jim Livingston, 1968	8
2. Russell Carter, 1983	7
Russell Carter, 1981	7
John Simmons, 1980	7
David Hill, 1978	7
Pat Curry, 1969	7
Paul Page, 1947	7
8. Bill Weatherford, 1946	6
John Hughes, 1962	6
Wes Hopkins, 1982	6
Cary Brabham, 1992	6
Horace Richardson, 2016	6

## SINGLE-GAME INTERCEPTIONS

1. Wes Hopkins at Houston, 1981	4
John Hughes vs. Rice, 1962	4
3. Devin Lowery vs. Marshall, 2006	3
Cornell Parker vs. Texas, 1995	3
David Hill at Ohio State, 1978	3
Jim Livingston vs. NC St., 1968	3
David Powell vs. Okla. A&M, 1950	3
Paul Page at Texas A&M, 1947	3

## CAREER INT RETURN YARDS

1. Jordan Wyatt, 2015- (10 INT)	288
2. Horace Richardson, 2012-16 (10 INT)	234
3. Wes Hopkins, 1979-82 (14 INT)	231
4. John Simmons, 1977-80 (17 INT)	221
5. Robert Popelka, 1970-72 (11 INT)	218
6. Jonas Rutledge, 2000-03 (8 INT)	207

## SEASON INT RETURN YARDS

1. Horace Richardson, 2016	215 (6 INT)
2. Jordan Wyatt, 2017	165 (4 INT)
3. Jonas Rutledge, 2001	147 (4 INT)
4. Keith Brooks, 1984	123 (4 INT)
5. Alvin Nnabuife, 2005	119 (4 INT)
6. Bill Weatherford, 1946	114 (6 INT)
7. Robert Popelka, 1971	111 (4 INT)

## SINGLE-GAME INT RETURN YARDS

1. Three players	100
<i>Last by Reggie Phillips vs. Louisville, 1984</i>	

## LONGEST RETURNS

1. Reggie Phillips at Louisville, 1984	100†
Putt Choate vs. Tulane, 1977	100†
Charles Jackson vs. Rice, 1957	100†
4. Tirey Wilemon vs. Navy, 1959	95†
Hubert Walling vs. Okla. A&M, 1922	95†
6. Allen Rowsom vs. LSU, 1922	90†
7. Jordan Wyatt vs. Stephen F. Austin, 2017	85†
8. Hayden Greenbauer vs. Fresno State, 2012	83†
9. Horace Richardson at East Carolina, 2016	80†
10. Robert Popelka vs. Texas Tech, 1971	76†
11. Tom Koenig vs. TCU, 1956	75



The prestigious Doak Walker Award was created in 1989 to recognize the nation's premier running back for his accomplishments on the field, achievement in the classroom and citizenship in the community.

To be nominated, a candidate must:

- Play predominantly at the running back position and made extraordinary contributions to his team.
- Be enrolled in a degree program, in good academic standing and on schedule to graduate.
- Hold a record of good citizenship within and beyond the athletic sphere.
- Demonstrate a record of leadership.
- Exhibit the characteristics of sportsmanship and fair play associated with Doak Walker.

## RECIPIENTS

2017	Bryce Love	Stanford
2016	D'Onta Foreman	Texas
2015	Derrick Henry	Alabama
2014	Melvin Gordon	Wisconsin
2013	Andre Williams	Boston College
2012	Montee Ball	Wisconsin
2011	Trent Richardson	Alabama
2010	LaMichael James	Oregon
2009	Toby Gerhart	Stanford
2008	Shonn Greene	Iowa
2007	Darren McFadden	Arkansas
2006	Darren McFadden	Arkansas
2005	Reggie Bush	USC
2004	Cedric Benson	Texas
2003	Chris Perry	Michigan
2002	Larry Johnson	Penn State
2001	Luke Staley	BYU
2000	LaDainian Tomlinson	TCU
1999	Ron Dayne	Wisconsin
1998	Ricky Williams	Texas
1997	Ricky Williams	Texas
1996	Byron Hanspard	Texas Tech
1995	Eddie George	Ohio State
1994	Rashaan Salaam	Colorado
1993	Byron "Bam" Morris	Texas Tech
1992	Garrison Hearst	Georgia
1991	Trevor Cobb	Rice
1990	Greg Lewis	Washington

# TEAM RECORDS

## GAME RECORDS - OFFENSE

### TOTAL OFFENSE

Most Plays	107 vs. Ohio State, 1978
Most Yards	728 vs. Temple, 2013
Fewest Plays	31 vs. Georgia Tech, 1957
Fewest Yards	37 vs. Texas Tech, 1964

### RUSHING

Most Rushes	80 vs. Rice, 1973
Most Yards	519 vs. Tulane, 1982
Most TDs	8 vs. Grambling, 1981
Fewest Rushes	11 at Navy, 2008
Fewest Yards	-76 vs. Texas, 1952

### PASSING

Most Attempts	76 vs. Ohio State, 1968
Most Completions	45 vs. Rutgers, 2013
Most Yards	538 vs. Temple, 2013
Most TDs	6 vs. Vanderbilt, 1990
Most Intercepted	9 by Arkansas, 1970
Fewest Attempts	0 vs. Texas A&M, 1974 & vs. Navy, 1960
Fewest Completions	0, four times, last vs. Arkansas, 1975
Fewest Yards	0, four times, last vs. Arkansas, 1975

### HIGHEST COMPLETION PERCENTAGE

Min. 10 att.	.888 (16-of-18) vs. Okla. A&M, 1947
Min. 20 att.	.857 (18-of-21) vs. Sam Houston St., 2006
Min. 25 att.	.828 (24-of-29) at Tulsa, 1999

### SCORING

Most Points	72 vs. Houston, 2012
Most TDs	10 vs. Houston, 2012
Most PATs by Kick	9 vs. Houston, 2012
Most Total PAT Points	9 vs. Grambling, 1981, vs. Houston, 2012
Most Field Goals	4, six times
Most TDs by Rush	8 vs. Grambling, 1981
Most TDs by Pass	6 vs. Vanderbilt, 1990

### FIRST DOWNS

Total	34 vs. Temple, 2013
By Rush	26 vs. Oregon State, 1974
By Pass	24 vs. Temple, 2013
By Penalty	6 at Tulane, 2006
Fewest First Downs	0 vs. Texas, 1943
Fewest Rushing	0, several times, last at TCU, 2009
Fewest Passing	0, several times, last vs. Houston, 1982

### PUNTING

Most Punts	14 vs. Texas Tech, 1984
Most Yards	556 vs. Georgia Tech, 1957
Best Average	57.0 vs. Rice, 1980
Fewest Punts & Yards	0, vs. Vanderbilt, 1990 vs. New Mexico, 1996

### PUNT RETURNS

Most Punts Returned	12 vs. Texas A&M, 1945
Most Return Yards	222 vs. Lackland AFB, 1945

### KICKOFF RETURNS

Most Kickoff Returns	12 vs. Houston, 1989
Most Yards Returned	239 at Wyoming, 1996

### FUMBLES

Most	10 vs. Kansas, 1954
Most Lost	6 vs. Air Force, 1963 & vs. Oregon State, 1973
Fewest	0, several times
Fewest Lost	0, several times

## PENALTIES

Most	17 at Tulsa, 2003
Most Yards	158 vs. East Carolina, 2009
Fewest	0 vs. Arkansas, 1960, vs. Memphis, 2012
Fewest Yards	0 vs. Arkansas, 1960, vs. Memphis, 2012

## GAME RECORDS - DEFENSE

### INTERCEPTIONS

Most Interceptions by SMU	8 vs. Arkansas, 1951
Most Interception Return Yards	232 vs. Stephen F. Austin, 2012

### FUMBLES

Most Caused	9, four times, last at Arkansas, 1972
Most Recovered	6, three times, last at Arkansas, 1972

### PUNTS

Most Forced	17, Texas A&M, 1945
-------------	---------------------

### PUNT RETURNS

Most Returns Allowed	9, TCU, 2000
Most Yards Allowed	198, Air Force, 1971
Most TDs Allowed	1, several times, last by Boise St., 2004
Fewest Returns Allowed	0 several times, last: Louisiana Tech, 2017
Fewest Yards Allowed	-10, Rice, 1974

### KICKOFF RETURNS

Most Returns Allowed	9, three times, last by Stephen F. Austin, 2017
Most Yards Allowed	290, Stephen F. Austin, 2017
Most TDs Allowed	1, several times, last by Houston, 2010
Fewest Returns Allowed	0 several times, last: UCF, 2017
Fewest Yards Allowed	-1, TCU, 1985 & by Alabama, 1976

## THE 1915 MUSTANGS

On the morning of Sept. 14, 1915, coach Ray Morrison held his first practice, thus marking the birth of the SMU football program.

A former All-Southern quarterback at Vanderbilt, Morrison immediately installed the passing game at SMU. Morrison came to be known as "the father of the forward pass" because of his use of the passing game on first and second downs instead of as a last resort.

A local sportswriter nicknamed the team "the Parsons" because the squad was composed primarily of theological students. SMU was a member of the Texas Intercollegiate Athletic Association, which ruled that neither graduate nor transfer students were eligible to play. Therefore, the first SMU team consisted entirely of freshmen.

The Mustangs played their first game Oct. 10, 1915, dropping a 43-0 decision to TCU in Fort Worth. SMU bounced back in its next game, its first at home, to defeat Hendrix College, 13-2. During the 1915 season, the Mustangs posted a record of 2-5 and scored just three touchdowns while giving up 131 points.



## SEASON RECORDS - OFFENSE

### TOTAL OFFENSE

Most Plays	973 (2017)
Most Yards Gained	6,220 (2017)
Highest Average Gain Per Play	6.4 (2017)
Most Yards Gained Per Game	478.5 (2017)
Most TDs	64 (2017)
Fewest Plays	569 (1964)
Fewest Yards Gained	1,432 (1964)

### RUSHING

Most Rushes	683 (1974)
Most Net Yards Gained	3,395 (1973)
Most Net Yards Per Game	308.6 (1973)
Highest Average Per Rush	5.2 (1973)
Most TDs Rushing	33 (1981)
Fewest Rushes	217 (2008)
Fewest Net Yards Gained	497 (2008)

### PASSING

Most Attempts	619 (2013)
Most Completions	400 (2013)
Highest Completion Pct.	64.6 (400-of-619) (2013)
Most Yards Gained	4,097 (2013)
Most Yards Gained Per Game	341.4 (2013)
Most TD Passes	35 (2017)
Highest Average Gain Per Attempt	8.93 (1984)
Most Passes Had Intercepted	32 (1970)
Fewest Attempts	95 (1973)
Fewest Completions	38 (1973)
Fewest Yards Gained	755 (1964)
Fewest Had Intercepted	4 (1982)

### SCORING

Most Points	492 (2017)
Fewest Points	15 (1921)
Most Points Scored Per Game	37.8 (2017)
Most TDs Scored	64 (2017)
Most PATs By Kick	57 (2017)
Most Rushing PATs	5 (1969)
Most Passing PATs	5 (1969)
Most PATs Attempted	63 (2017)
Most Field Goals	18 (1981 & 2005)
Most Field Goals Attempted	23 (1982)

### FIRST DOWNS

Most Total	312 (2017)
Most By Rush	159 (1974)
Most By Pass	191 (2013)
Most By Penalty	31 (2007)
Fewest Total	95 (1964)
Fewest By Rush	43 (2008)
Fewest By Pass	24 (1973)
Fewest By Penalty	3 (1960 & 1966)

### PUNTS

Most Punts	94 (1946)
Fewest Punts	40 (1958)
Highest Average Per Punt	44.0 (1980)
Most Yards Punted	3,596 (1946)
Fewest Yards Punted	1,459 (1954)

### PUNT RETURNS

Most Returns	56 (1946)
Most Yards	744 (1945)
Highest Average Per Return	17.3 (2002)
Fewest Returns	7 (2017)
Fewest Yards	26 (2017)

### KICKOFF RETURNS

Most Returns	69 (2008)
Most Yards	1,392 (2008)
Highest Average	25.8 (2003)
Fewest Returns	16 (1983)
Fewest Yards	203 (1983)

### FUMBLES

Most	51 (1974)
Most Lost	35 (1973)
Fewest	13 (2017)
Fewest Lost	6 (1942, 1993, 1994 & 2017)

### PENALTIES

Most	92 (2007)
Most Yards	833 (2007)
Fewest	28 (1948)
Fewest Yards	197 (1948)

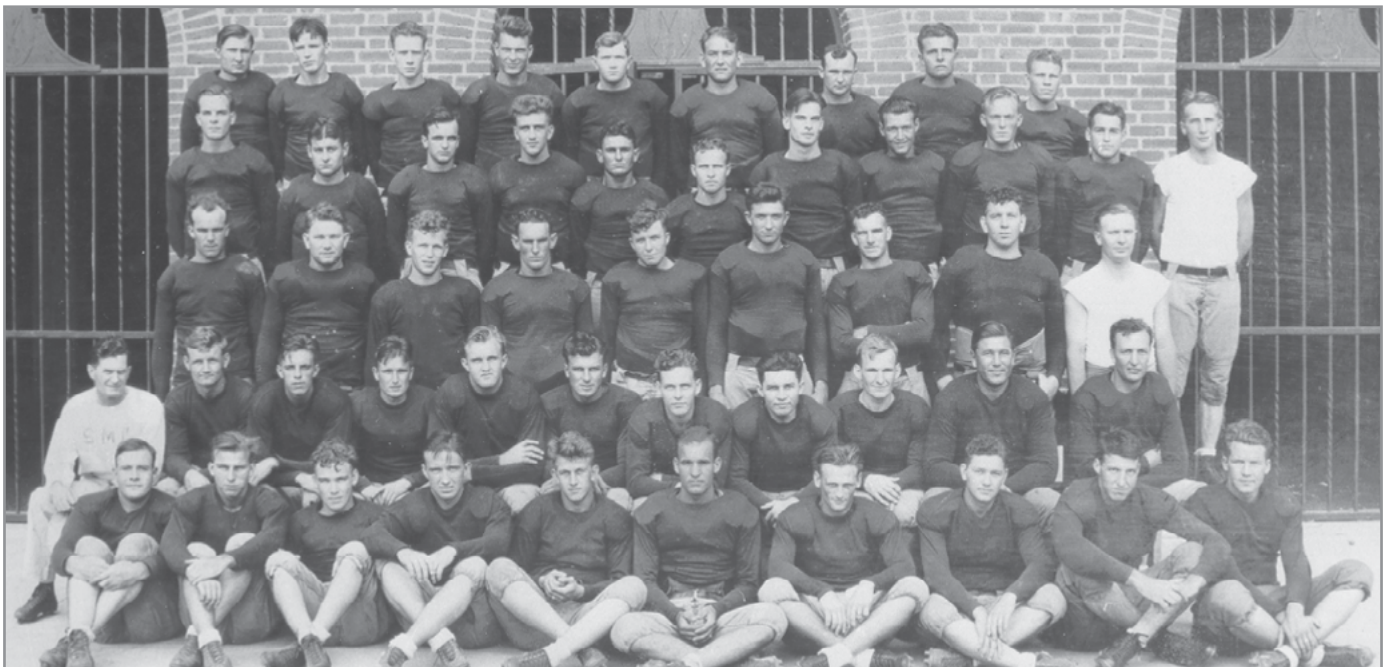

With a 9-0 record, SMU won the Southwest Conference in 1923, dominating opponents. SMU outscored foes 207-9 that year, averaging a 23-1 advantage per game.

## MISCELLANEOUS RECORDS

### SMU IN THE HEISMAN TROPHY VOTING

Year	Player, Class	Finish (Pts.)
1947	Doak Walker, So.	3rd (196)
1948	Doak Walker, Jr.	1st (778)
1949	Doak Walker, Sr.	3rd (229)
1950	Kyle Rote, Sr.	2nd (280)
1958	Don Meredith, Jr.	9th (75)
1959	Don Meredith, Sr.	3rd (286)
1982	Eric Dickerson, Sr.	3rd (465)

### LONGEST UNBEATEN STREAKS

Games	Wins	Ties	Seasons	Ended by
21	20	1	1981-83	Texas (12-15)
19	14	5	1922-24	W. Va. Wes. (7-9)
15	13	2	1946-48	Missouri (14-20)
14	14	0	1934-36	Stanford (0-7)

### LONGEST WINNING STREAKS

Games	Wins	Seasons	Ended by
14	14	1934-36	Stanford (0-7)
14	14	1981-83	Arkansas (17-17)
13	13	1923-24	Texas A&M (7-7)
11	11	1946-47	TCU (19-19)

### LONGEST LOSING STREAKS

Games	Losses	Season(s)	Ended by
15	15	2003-04	San Jose St. (36-13)
13	13	1990-91	Tulane (31-17)
13	13	2013-14	Connecticut (27-20)
11	11	2007-08	Texas State (47-36)
10	10	1995	Tulsa (17-10)
10	10	2008	Stephen F. Austin (31-23)

### MILESTONE VICTORIES

No.	Opponent	Date	Score
1	Hendrix	10/14/15	13-2
50	Baylor	11/13/26	31-3
100	at Wash. (Mo.)	12/8/34	7-0
150	Arkansas	11/14/42	14-6
200	at Rice	10/18/52	21-14
250	Illinois	9/17/66	26-7
300	at Wake Forest	9/6/75	14-7
350	at TCU	9/24/83	21-17
400	at Utah	10/11/97	20-19
450	at ECU	11/26/10	45-38 (ot)

### MILESTONE GAMES

No.	Opponent	Date	Score
1	at TCU	10/8/15	0-43
50	Austin College	11/20/20	0-43
100	Centenary	10/8/26	37-0
150	at Rice	10/17/31	21-12
200	at UCLA	11/9/35	21-0
250	Auburn	10/19/40	20-13
300	at Oklahoma A&M	10/12/45	12-26
350	Georgia Tech	9/23/50	33-13
400	at Notre Dame	9/24/55	0-17
450	at Missouri	9/17/60	0-20
500	Baylor	11/21/64	13-16
550	Texas	11/1/69	14-45
600	at Ohio State	9/28/74	9-28
650	at Rice	11/11/78	58-0
700	Grambling	9/10/83	20-13
750	at Houston	10/21/89	21-95
800	Arkansas	9/3/94	14-34
850	TCU	10/17/98	10-6
900	Tulsa	11/23/02	24-21
950	at Arkansas State	9/15/07	28-45
1000	Northwestern State	9/17/11	40-7
1050	at TCU	9/19/15	37-56

## ATTENDANCE

Biggest Crowd	87,721 at Ohio State, 10/7/78
Biggest Home Crowd	75,504 vs. Notre Dame, 12/4/54

## WINNING POINT DIFFERENTIAL

Margin	Opponent
70	vs. Daniel Baker (70-0), 1920
68	vs. North Texas State (68-0), 1927
66	vs. North Texas State (66-0), 1922
60	vs. Austin College (60-0), 1935
60	vs. Texas A&M (60-0), 1936
58	at Rice (58-0), 1978
56	vs. Oklahoma A&M (56-0), 1950
54	vs. North Texas State (60-6), 1928
54	vs. North Texas State (54-0), 1941
53	vs. Trinity (60-7), 1928
52	vs. Mississippi (52-0), 1929
52	vs. Stephen F. Austin (52-0), 2012

## LOSING POINT DIFFERENTIAL

Margin	Opponent
143	at Rice (3-146), 1916
74	at Texas (0-74), 1916
74	at Houston (21-95), 1989
63	at Memphis (0-63), 2015
62	at Texas A&M (0-62), 1916
61	at Baylor (0-61), 1916
59	at Texas A&M (6-65), 1991
58	at Texas A&M (8-66), 2005
56	vs. TCU (56-0), 2014

## SMU IN THE FINAL RANKINGS

Year	AP	UPI	Other
1935	—	—	1*
1940	16	—	—
1947	3	—	—
1948	10	—	—
1954	—	17	—
1958	—	18	—
1966	10	9	—
1968	14	16	—
1980	20	20	—
1981	3	—	1+
1982	2	2	1~2^
1983	12	11	12^
1984	8	8	8^

\* - Dickinson & Holgate mathematical systems; + - National Championship Foundation;  
~ - Helms Athletic Foundation Poll; ^ - USA Today/CNN Poll



Doak Walker won the 1948 Heisman Trophy



# OPPONENT RECORDS

## OPPONENT INDIVIDUAL - GAME

### RUSHING

Most Attempts	42, Ricky Dobbs (Navy), 2008
Most Yards	342, Roosevelt Leaks (Texas), 1973 & Matt Forte (Tulane), 2007
Most Touchdowns	4, Perry Malcolm (Navy), 2017 Greg Ward, Jr. (Houston), 2015 Keenan Reynolds (Navy), 2015 Ricky Dobbs (Navy), 2008 Ed Baily (Rice), 2004 Darren Lewis (Texas A&M), 1990 James Gray (Texas Tech), 1989 Stephen Worster (Texas), 1970 Jim Bertlesen (Texas), 1969 Perry Williams (Purdue), 1966

### PASSING

Most Attempts	76, David Klingler (Houston), 1990
Most Completions	48, David Klingler (Houston), 1990
Most Yards	601, Daniel Meager (UNT), 2007
Most TDs	7, Paxton Lynch (Memphis), 2015 Josh Fields (Oklahoma State), 2003
Most Passes Intercepted	5, Lionel Wilson (Houston), 1981

### RECEIVING

Most Receptions	18, Casey Fitzgerald (UNT), 2007
Most Yards	327, Casey Fitzgerald (UNT), 2007
Most Touchdowns	7, Rashaun Woods (Oklahoma State), 2003

## OPPONENT TEAM - GAME

### TOTAL OFFENSE

Most Plays	108, Memphis, 2007
Most Yards	1,021, Houston, 1989
Fewest Plays	29, Texas A&M, 1945
Fewest Yards	30, UT Arlington, 1981

### SCORING OFFENSE

Most Points Scored	146, Rice, 1916
Most Field Goals Scored	5, Houston, 1984 & Rice, 2012
Most TDs Scored (modern)	13, Houston, 1989
Most PATs Scored (modern)	12, Houston, 1989
Fewest Points Scored	0, several times

### FIRST DOWNS

Most Total	35, Houston, 1989 & Memphis, 2007
Most Rushing	28, Arkansas, 1977 & Baylor, 1993
Most Passing	24, Houston, 1990
Most Penalty	5, TCU, 1978, Baylor, 1966 & Baylor, 1986
Fewest Total	0, Marquette, 1939
Fewest Rushing	0, Florida, 1972
Fewest Passing	0 several times, last by Navy, 2017
Fewest Penalty	0 several times, 2x in 2017

### RUSHING

Most Attempts	91, Baylor, 1993
Most Net Yards	611, Texas, 1969
Most Touchdowns	9, [rv/rv] Navy, 2016
Fewest Attempts	16, Tulsa, 1998 & Tulane, 2012
Fewest Net Yards	-31, Kansas, 1955

### PASSING

Most Attempts	81, Houston, 1990
Most Completions	53, Houston, 1990
Most Yards	771, Houston, 1989
Most Touchdowns	10, Houston, 1989
Most Passes Intercepted	8, Arkansas, 1951
Fewest Attempts	0, Baylor, 1993, & Navy, 2008
Fewest Completions	0 several times, last by Navy, 2017
Fewest Yards	0, several times, last by Navy, 2017

## OPPONENT TEAM - SEASON

### TOTAL OFFENSE

Most Plays	980 (2010)
Most Yards Gained	6,197 (2017)
Most Yards Gained Per Game	530.2 (1989)
Fewest Plays	514 (1947)
Fewest Yards Gained	1,928 (1946)

### RUSHING

Most Rushes	652 (1978)
Most Net Yards Gained	3,134 (2015)
Most Net Yards Per Game	272.6 (1977)
Most Touchdowns	40 (2015)
Fewest Rushes	357 (1947)
Fewest Net Yards Gained	1,092 (1965)

### PASSING

Most Attempts	540 (2012)
Most Completions	306 (2007)
Highest Completion Pct.	64.1 (268-of-418) (2006)
Most Yards Gained	3,617 (2007)
Most Yards Gained Per Game	301.4 (2007)
Most TD Passes	31 (2015)
Fewest Attempts	108 (1957)
Fewest Completions	49 (1946)
Fewest Yards	751 (1957)
Most Passes Intercepted	31 (1981)
Fewest Had Intercepted	6 (4 times last in 2014)

### SCORING

Most Points	548 (2015)
Fewest Points	9 (1923)
Most Points Scored Per Game	45.7 (2015)
Most TDs Scored	75 (2015)
Most PATs By Kick	72 (2015)
Most PATs Attempted	74 (1989, 2014, 2015)
Most Field Goals	20 (2014)
Most Field Goals Attempted	27 (2014)

### FIRST DOWNS

Most Total	325 (2007)
Most Rushing	165 (1977)
Most Passing	173 (2012)
Most Penalty	25 (2007)
Fewest Total	104 (1947)
Fewest Rushing	61 (1947)
Fewest Passing	32 (1955 & 1957)
Fewest Penalty	1 (1958)

### PUNTS

Most Punts	114 (1942)
Most Yards Punted	3,037 (1980)
Highest Average Per Punt	43.7 (2010)
Fewest Punts	35 (1989 & 2008)
Fewest Yards Punted	924 (1963)

### PUNT RETURNS

Most Returns	42 (1989)
Most Yards	610 (1986)
Highest Average Per Return	14.9 (1986)
Most TDs	3 (1973)
Fewest Returns	10 (2017)
Fewest Yards	67 (2017)

**KICKOFF RETURNS**

Most Returns	69 (2008)
Most Yards	1,414 (2010)
Most TDs	1 (several times, last 2016)
Fewest Returns	14 (1946 & 1960)
Fewest Yards	247 (1960)

**FUMBLES**

Most	55 (1972)
Most Lost	26 (1975)
Fewest	10 (2004 & 2010)
Fewest Lost	5 (1990 & 2010)

**PENALTIES**

Most	102 (1989)
Most Yards	882 (1977)
Fewest	43 (1959 & 1961)
Fewest Yards	369 (1959)

**SMU VS. HEISMAN TROPHY WINNERS**

Year	Winner (School)	Result
1938	Davey O'Brien (TCU)	L, 7-20
1949	Leon Hart (Notre Dame)	L, 20-27
1950	Vic Janowicz (Ohio State)	W, 32-27
1953	Johnny Lattner (Notre Dame)	L, 14-40
1956	Paul Hornung (Notre Dame)	W, 19-13
1957	John David Crow (Texas A&M)	L, 6-19
1960	Joe Bellino (Navy)	L, 7-26
1963	Roger Staubach (Navy)	W, 32-28
1974	Archie Griffin (Ohio State)	L, 9-28
1977	Earl Campbell (Texas)	L, 14-30
1989	Andre Ware (Houston)	L, 21-95
2012	Johnny Manziel (Texas A&M)	L, 3-48

**SMU BOWL RECORDS****INDIVIDUAL**

Most Carries	27, Eric Dickerson vs. Pittsburgh, 1983 Cotton Bowl
Most Rushing Yards	225, Craig James vs. BYU, 1980 Holiday Bowl
Most Pass Attempts	43, Chuck Hixson vs. Oklahoma, 1968 Astro-Bluebonnet Bowl
Most Pass Completions	32, Kyle Padron vs. Nevada, 2009 Sheraton Hawaii Bowl
Most Passing Yards	460, Kyle Padron vs. Nevada, 2009 Sheraton Hawaii Bowl
Most TD Passes	2, Chuck Hixson vs. Oklahoma, 1968 Astro-Bluebonnet Bowl 2, Kyle Padron vs. Nevada, 2009 Sheraton Hawaii Bowl 2, Kyle Padron vs. Army, 2010 Bell Helicopter Armed Forces Bowl
Most Passes Caught	9, Aldrick Robinson vs. Nevada, 2009 Sheraton Hawaii Bowl 9, Darius Johnson vs. Army, 2010 Bell Helicopter Armed Forces Bowl
Most Receiving Yards	176, Aldrick Robinson vs. Nevada, 2009 Sheraton Hawaii Bowl
Most TD Receptions	2, John Roderick vs. Oregon, 1963 Sun Bowl
Most INTs	2, Bruce Portillo vs. Oklahoma, 1968 Astro-Bluebonnet Bowl
Most INT Return Yards	83, Hayden Greenbauer vs. Fresno State, 2012 Sheraton Hawaii Bowl
Most Total Yards	467, Kyle Padron vs. Nevada, 2009 Sheraton Hawaii Bowl
Most Punts	7, Bob Finley vs. Stanford, 1936 Rose Bowl 7, Larry Tunnell vs. Oklahoma, 1968 Astro-Bluebonnet Bowl
Most Punt Returns	8, Bobby Wilson vs. Stanford, 1936 Rose Bowl
Most Punt Return Yards	73, Bobby Wilson vs. Stanford, 1936 Rose Bowl
Most Kickoff Returns	5, Kevin Johnson & Braeden West vs. Louisiana Tech, 2017 Frisco Bowl
Most Kickoff Return Yards	96, Kevin Johnson vs. Louisiana Tech, 2017 Frisco Bowl
Most TDs Scored	3, Craig James vs. BYU, 1980 Holiday Bowl 3, Shawnbrey McNeal vs. Nevada, 2009 Sheraton Hawaii Bowl
Most Points Scored	18, Craig James vs. BYU, 1980 Holiday Bowl 18, Shawnbrey McNeal vs. Nevada, 2009 Sheraton Hawaii Bowl
Most Field Goals Made	3, Eddie Garcia vs. BYU, 1980 Holiday Bowl
Most PATs Made	6, Matt Szymanski vs. Nevada, 2009 Sheraton Hawaii Bowl
Longest Run From Scrimmage	62, Jeff Atkins vs. Alabama, 1963 Sun Bowl
Longest Pass Completion	71, Kyle Padron to Cole Beasley vs. Nevada, 2009 Sheraton Hawaii Bowl
Longest Punt Return	31, Darius Johnson vs. Fresno State, 2012 Sheraton Hawaii Bowl
Longest Kickoff Return	38, Jerry Levias vs. Oklahoma, 1968 Astro-Bluebonnet Bowl
Longest INT Return	83, Hayden Greenbauer vs. Fresno State, 2012 Sheraton Hawaii Bowl
Longest Punt	84, Kyle Rote vs. Oregon, 1949 Cotton Bowl
Longest Field Goal Made	48, Chase Hover vs. Fresno State, 2012 Sheraton Hawaii Bowl

**TEAM**

Most First Downs	26, 1984 Aloha Bowl vs. Notre Dame
Most Rushing First Downs	18, 1980 Holiday Bowl vs. BYU 18, 1984 Aloha Bowl vs. Notre Dame
Most Passing First Downs	18, 1963 Sun Bowl vs. Oregon 18, 2009 Sheraton Hawaii Bowl vs. Nevada
Most Rushing Yards	393, 1980 Holiday Bowl vs. BYU
Most Passing Yards	460, 2009 Sheraton Hawaii Bowl vs. Nevada
Most Pass Attempts	43, 1968 Astro-Bluebonnet Bowl vs. Oklahoma
Most Pass Completions	32, 2009 Sheraton Hawaii Bowl vs. Nevada
Most Touchdown Passes	2, 1963 Sun Bowl vs. Oregon 2, 1968 Astro-Bluebonnet Bowl vs. Oklahoma 2, 2009 Sheraton Hawaii Bowl vs. Nevada 2, 2010 Bell Helicopter Armed Forces Bowl vs. Army
Most INTs	3, 1968 Astro-Bluebonnet Bowl vs. Oklahoma
Most INTs Thrown	6, 1936 Rose Bowl vs. Stanford
Most Rushing TDs	4, 1980 Holiday Bowl vs. BYU
Most Punts	11, 1936 Rose Bowl vs. Stanford
Most Punt Yards	401, 1936 Rose Bowl vs. Stanford
Most Punt Returns	8, 1936 Rose Bowl vs. Stanford
Most Punt Return Yards	119, 1963 Sun Bowl vs. Oregon
Most Penalties	7, 1967 Cotton Bowl vs. Georgia 7, 1980 Holiday Bowl vs. BYU
Most Fumbles	6, 2017 Frisco Bowl vs. Louisiana Tech
Most Fumbles Lost	3, 2017 Frisco Bowl vs. Louisiana Tech



# CONFERENCE TEAM RANKINGS

American Athletic Conference Only

## SEASON (NUMBER OF TEAMS)

### SCORING OFFENSE

Season	Rank	G	TD	FG	XPT	2XP	DXP	Saf	Points	Avg/G
2013 (10)	5	12	38	18	33	2	0	1	321	26.8
2014 (11)	11	12	15	9	12	1	0	1	133	11.1
2015 (12)	8	12	44	8	43	0	0	1	333	27.8
2016 (12)	8	12	40	18	38	0	0	0	332	27.7
2017 (12)	4	13	64	15	57	1	1	1	492	37.8

### SCORING DEFENSE

Season	Rank	G	TD	FG	XPT	2XP	DXP	Saf	Points	Avg/G
2013 (10)	10	12	54	9	45	2	0	0	400	33.3
2014 (11)	11	12	63	20	58	0	0	0	496	41.3
2015 (12)	12	12	75	8	72	1	0	0	548	45.7
2016 (12)	12	12	56	15	52	0	0	1	435	36.2
2017 (12)	9	13	62	14	57	3	0	0	477	36.7

### TOTAL OFFENSE

Season	Rank	G	Rush	Pass	Plays	Yards	Avg/P	TD	Avg/G
2013 (10)	4	12	1125	4097	945	5222	5.5	36	435.2
2014 (11)	11	12	1204	2024	792	3228	4.1	15	269
2015 (12)	8	12	1978	2616	869	4594	5.3	42	382.8
2016 (12)	7	12	1959	3168	934	5127	5.5	36	427.2
2017 (12)	4	13	2397	3823	973	6220	6.4	61	478.5

### TOTAL DEFENSE

Season	Rank	G	Rush	Pass	Plays	Yards	Avg/P	TD	Avg/G
2013 (10)	7	12	1689	3262	887	4951	5.6	47	412.6
2014 (11)	11	12	2829	3164	905	5993	6.6	59	499.4
2015 (12)	11	12	3134	2892	853	6026	7.1	71	502.2
2016 (12)	10	12	2526	2910	906	5436	6	52	453
2017 (12)	9	13	2700	3497	940	6197	6.6	59	476.7

### RUSHING OFFENSE

Season	Rank	G	Att	Yards	Avg.	TD	Yards/G
2013 (10)	8	12	326	1125	3.5	13	93.8
2014 (11)	11	12	362	1204	3.3	9	100.3
2015 (12)	7	12	504	1978	3.9	23	164.8
2016 (12)	6	12	478	1959	4.1	14	163.2
2017 (12)	7	13	486	2397	4.9	26	184.4

### RUSHING DEFENSE

Season	Rank	G	Att	Yards	Avg.	TD	Yards/G
2013 (10)	8	12	446	1689	3.8	23	140.8
2014 (11)	11	12	541	2829	5.2	32	235.8
2015 (12)	12	12	542	3134	5.8	40	261.2
2016 (12)	11	12	498	2526	5.1	30	210.5
2017 (12)	9	13	546	2700	4.9	33	207.7

### PASS OFFENSE

Season	Rank	G	Comp	Att	Int	Pct.	Yards	Avg.	TD	Avg/G
2013 (10)	1	12	400	619	12	64.6	4097	6.6	23	341.4
2014 (11)	11	12	230	430	14	53.5	2024	4.7	6	168.7
2015 (12)	6	12	202	365	8	55.3	2616	7.2	19	218
2016 (12)	5	12	248	456	17	54.4	3168	6.9	22	264
2017 (12)	4	13	283	487	13	58.1	3823	7.9	35	294.1

### PASS DEFENSE

Season	Rank	G	Comp	Att	Int	Pct.	Yards	Avg.	TD	Avg/G
2013 (10)	8	12	286	441	11	64.9	3262	7.4	24	271.8
2014 (11)	10	12	230	364	6	63.2	3164	8.7	27	263.7
2015 (12)	8	12	184	311	10	59.2	2892	9.3	31	241
2016 (12)	7	12	239	408	18	58.6	2910	7.1	22	242.5
2017 (12)	8	13	247	394	12	62.7	3497	8.9	26	269.0

### PASS EFFICIENCY

Season	Rank	G	Comp	Att	Int	Pct.	Yards	TD	Effic.
2013 (10)	6	12	400	619	12	64.6	4097	23	128.6
2014 (11)	11	12	230	430	14	53.5	2024	6	91.1
2015 (12)	8	12	202	365	8	55.3	2616	19	128.3
2016 (12)	9	12	248	456	17	54.4	3168	22	121.2
2017 (12)	3	13	283	487	13	58.1	3823	35	142.4

### PASS DEFENSE EFFICIENCY

Season	Rank	G	Comp	Att	Int	Pct.	Yards	TD	Effic.
2013 (10)	8	12	286	441	11	64.9	3262	24	140
2014 (11)	11	12	230	364	6	63.2	3164	27	157.4
2015 (12)	11	12	184	311	10	59.2	2892	31	163.7
2016 (12)	7	12	239	408	18	58.6	2910	22	127.5
2017 (12)	9	13	247	394	12	62.7	3497	26	152.9

### KICKOFF RETURNS

Season	Rank	G	No.	Yards	TD	Avg.
2013 (10)	9	12	47	907	0	19.3
2014 (11)	9	12	58	1090	0	18.8
2015 (12)	6	12	56	1246	1	22.2
2016 (12)	12	12	53	933	0	17.6
2017 (12)	10	13	48	935	0	19.5

### PUNT RETURN AVG

Season	Rank	G	No.	Yards	TD	Avg.
2013 (10)	4	12	17	134	1	7.9
2014 (11)	11	12	14	60	0	4.3
2015 (12)	11	12	13	41	0	3.2
2016 (12)	11	12	13	48	0	3.7
2017 (12)	9	13	7	26	0	3.7

### INTERCEPTIONS

Season	Rank	G	No.	Yards	TD	Avg.
2013 (10)	6	12	11	96	1	8.7
2014 (11)	10	12	6	14	0	2.3
2015 (12)	8	12	10	82	0	8.2
2016 (12)	1	12	18	416	4	23.1
2017 (12)	6	13	12	168	2	14.0

### PUNTING

Season	Rank	G	No.	Yards	Avg/P	Ret.	Avg.	TB	Net/P
2013 (10)	10	12	63	2372	37.7	240	3.8	8	31.3
2014 (11)	8	12	77	3121	40.5	297	3.9	4	35.6
2015 (12)	11	12	67	2557	38.2	290	4.3	2	33.2
2016 (12)	12	12	71	2813	39.6	177	2.5	5	35.7
2017 (12)	5	13	59	2396	40.6	67	1.1	3	38.5

### KICKOFF COVERAGE

Season	Rank	G	No.	Yards	Avg.	Return	TB	Net Avg.
2013 (10)	9	12	57	3429	60.2	805	20	37.3
2014 (11)	11	12	33	1846	55.9	586	4	35.2
2015 (12)	4	12	61	3906	64	447	42	39.5
2016 (12)	12	12	66	3807	57.7	1118	15	35.1
2017 (12)	12	13	89	5195	58.4	1329	28	35.6





### FIELD GOALS

	Rank	G	Made-Att	Pct.
2013 (10)	3	12	18-21	0.857
2014 (11)	10	12	9-17	0.529
2015 (12)	10	12	8-11	0.727
2016 (12)	8	12	18-24	0.75
2017 (12)	7	13	15-21	.714

### PAT KICKING

	Rank	G	Made-Att	Pct.
2013 (10)	9	12	33-35	0.943
2014 (11)	T1	12	12-12	1.000
2015 (12)	T1	12	43-43	1.000
2016 (12)	T1	12	38-38	1.000
2017 (12)	10	13	57-63	.905

### SACKS BY

	Rank	G	No.	Yards
2013 (10)	T6	12	28	176
2014 (11)	10	12	17	107
2015 (12)	T10	12	16	83
2016 (12)	6	12	29	227
2017 (12)	3	13	31	196

### SACKS AGAINST

	Rank	G	No.	Yards
2013 (10)	9	12	38	210
2014 (11)	11	12	48	256
2015 (12)	T11	12	41	289
2016 (12)	T5	12	26	168
2017 (12)	9	13	23	144

### FIRST DOWNS

	Rank	G	Rush	Pass	Pen	Total	Avg/G
2013 (10)	5	12	59	191	26	276	23
2014 (11)	11	12	74	85	17	176	14.7
2015 (12)	9	12	109	109	28	246	20.5
2016 (12)	8	12	92	145	25	262	21.8
2017 (12)	3	13	121	161	30	312	24.0

### OPPONENT 1ST DOWNS

	Rank	G	Rush	Pass	Pen	Total	Avg/G
2013 (10)	7	12	101	145	23	269	22.4
2014 (11)	11	12	140	147	15	302	25.2
2015 (12)	10	12	153	107	17	277	23.1
2016 (12)	8	12	128	124	16	268	22.3
2017 (12)	10	13	135	146	23	304	23.4

### 3RD-DOWN CONVERSIONS

	Rank	G	Conv.	Att.	Pct.
2013 (10)	5	12	77	198	38.9
2014 (11)	9	12	61	187	32.6
2015 (12)	8	12	71	180	39.4
2016 (12)	5	12	90	208	43.3
2017 (12)	7	13	83	192	43.2

### OPP 3RD-DOWN CONVERSIONS

	Rank	G	Conv.	Att.	Pct.
2013 (10)	7	12	73	177	41.2
2014 (11)	9	12	71	162	43.8
2015 (12)	10	12	77	166	46.4
2016 (12)	5	12	69	183	37.7
2017 (12)	6	13	78	182	42.9

### 4TH-DOWN CONVERSIONS

	Rank	G	Conv.	Att.	Pct.
2013 (10)	T3	12	13	27	48.1
2014 (11)	T5	12	14	28	50
2015 (12)	9	12	7	20	35
2016 (12)	12	12	6	16	37.5
2017 (12)	1	13	14	20	70.0

### OPP 4TH-DOWN CONVERSIONS

	Rank	G	Conv.	Att.	Pct.
2013 (10)	3	12	9	20	45
2014 (11)	6	12	11	20	55
2015 (12)	T9	12	13	22	59.1
2016 (12)	T9	12	14	23	60.9
2017 (12)	3	13	13	29	44.8

### PENALTIES

	Rank	G	No.	Yards	Avg/G
2013 (10)	6	12	90	770	64.2
2014 (11)	2	12	74	632	52.7
2015 (12)	4	12	65	604	50.3
2016 (12)	7	12	69	624	52
2017 (12)	6	13	83	769	59.2

### OPPONENT PENALTIES

	Rank	G	No.	Yards	Avg/G
2013 (10)	1	12	92	869	72.4
2014 (11)	4	12	83	801	66.8
2015 (12)	3	12	79	805	67.1
2016 (12)	1	12	92	866	72.2
2017 (12)	7	13	94	861	66.2

### TIME OF POSSESSION

	Rank	G	Time	Avg/G
2013 (10)	6	12	347:10	28:55
2014 (11)	7	12	346:10	28:50
2015 (12)	3	12	376:50	31:24
2016 (12)	5	12	367:33	30:37
2017 (12)	7	13	384:06	29:32

### TURNOVER MARGIN

	Rank	G	Gained			Lost			Margin	Per/G
			Fumb	Int	Total	Fumb	Int	Total		
2013 (10)	8	12	6	11	17	12	12	24	-7	-0.58
2014 (11)	11	12	10	6	16	16	14	30	-14	-1.17
2015 (12)	10	12	5	10	15	17	8	25	-10	-0.83
2016 (12)	5	12	8	18	26	7	17	24	2	0.17
2017 (12)	5	13	11	12	23	6	13	19	+4	0.31

### ON-SIDE KICKS BY

	Rank	G	On-side	Pct.
2013 (10)	3	12	1-5	20.0
2014 (11)	T1	12	1-1	100.0
2015 (12)	T3	12	1-3	33.3
2016 (12)	T3	12	0-3	.000
2017 (12)	T3	13	0-2	.000

### ON-SIDE KICKS AGAINST

	Rank	G	On-side	Pct.
2013 (10)	T7	12	2-6	33.3
2014 (11)	T1	12	0-0	.000
2015 (12)	T1	12	0-2	.000
2016 (12)	T1	12	0-2	.000
2017 (12)	T1	13	0-0	.000



# CONFERENCE INDIVIDUAL RANKINGS

American Athletic Conference Only

## RUSHING

	Rank	Name	G	Att.	Yards	Avg.	TD	Long	Avg/G
2013 (10-10)	-	N/A							
2014 (11-10)	7	Matt Davis	10	108	613	5.7	4	51	61.3
2015 (12-10)	-	N/A							
2016 (12-10)	6	Braeden West	12	202	1036	5.1	6	66	86.3
2017 (12-10)	7	Xavier Jones	13	182	1075	5.9	9	58	82.7

## PASSING AVG/GAME

	Rank	Name	G	Comp-Att-Int	Pct.	Yards	TD	Long	Avg/G
2013 (10-10)	1	Garrett Gilbert	10	335 - 504 - 7	66.5	3528	21	79	352.8
2014 (11-10)	-	N/A							
2015 (12-10)	7	Matt Davis	12	182 - 335 - 7	54.3	2259	16	63	188.2
2016 (12-10)	5	Ben Hicks	12	234 - 422 - 15	55.5	2930	19	88	244.2
2017 (12-10)	3	Ben Hicks	13	276 - 472 - 12	58.5	3569	33	86	274.5

## PASS EFFICIENCY

	Rank	Name	G	Comp-Att-Int	Pct.	Yards	TD	Long	Effic.
2013 (10-8)	5	Garrett Gilbert	10	335 - 504 - 7	66.5	3528	21	79	136.2
2014 (11-10)	-	N/A							
2015 (12-10)	9	Matt Davis	12	182 - 335 - 7	54.3	2259	16	63	122.6
2016 (12-10)	8	Ben Hicks	12	234 - 422 - 15	55.5	2930	19	88	121.5
2017 (12-10)	5	Ben Hicks	13	276 - 472 - 12	58.5	3569	33	86	140.0

## RECEPTIONS/GAME

	Rank	Name	G	Rec.	Yards	TD	Long	Avg/C	Avg/G	Rec/G
2013 (10-10)	1	Jeremy Johnson	12	112	1112	6	66	9.9	92.7	9.3
	2	Darius Joseph	12	103	808	5	45	7.8	67.3	8.6
	7	Keenan Holman	12	67	1037	9	79	15.5	86.4	5.6
2014 (11-10)	7	Darius Joseph	11	54	379	2	25	7	34.5	4.9
2015 (12-10)	-	N/A								
2016 (12-10)	5	Courtland Sutton	12	76	1246	10	88	16.4	103.8	6.3
2017 (12-10)	1	Trey Quinn	13	114	1236	13	7	108	95.1	8.8
	6	Courtland Sutton	13	38	1085	12	62	16.0	83.5	5.2

## RECEIVE YDS/GAME

	Rank	Name	G	Rec.	Yards	TD	Long	Avg/C	Avg/G	Rec/G
2013 (10-10)	2	Jeremy Johnson	12	112	1112	6	66	9.9	92.7	9.3
	4	Keenan Holman	12	67	1037	9	79	15.5	86.4	5.6
	10	Darius Joseph	12	103	808	5	45	7.8	67.3	8.6
2014 (11-10)	-	N/A								
2015 (12-10)	7	Courtland Sutton	12	49	862	9	51	17.6	71.8	4.1
2016 (12-10)	3	Courtland Sutton	12	76	1246	10	88	16.4	103.8	6.3
2017 (12-10)	2	Trey Quinn	13	114	1236	13	77	8.8	10.8	95.1
	6	Courtland Sutton	13	68	1085	12	62	5.2	16.0	83.5

## TOTAL OFFENSE

	Rank	Name	G	Rush	Pass	Plays	Total	Yds/G
2013 (10-10)	1	Garrett Gilbert	10	267	3528	587	3795	379.5
2014 (11-10)	9	Matt Davis	10	613	855	272	1468	146.8
2015 (12-10)	6	Matt Davis	12	761	2259	522	3020	251.7
2016 (12-10)	7	Ben Hicks	12	-83	2930	463	2847	237.2
2017 (12-10)	4	Ben Hicks	13	47	3569	526	3616	278.2



JEREMY JOHNSON

## SCORING

	Rank	Name	G	TD	FG	XPT	2XP	Pts	Pts/G
2013 (10-10)	4	Chase Hover	12	0	18	33	0	87	7.2
2014 (11-10)	-	N/A							
2015 (12-10)	-	N/A							
2016 (12-10)	9	Josh Williams	12	0	17	38	0	89	7.4
2017 (12-10)	-	N/A							

## SCORING (TDS)

	Rank	Name	G	TD	Rush	Pass	Ret.	PAT	Pts	Pts/G
2013 (10-10)	7	Keenan Holman	12	9	0	9	0	0	54	4.5
2014 (11-10)	-	N/A								
2015 (12-10)	T9	Matt Davis	12	10	10	0	0	0	60	5
	T9	Xavier Jones	12	10	10	0	0	0	60	5
2016 (12-10)	10	Courtland Sutton	12	10	0	10	0	0	60	5
2017 (12-10)	8	Trey Quinn	13	13	0	13	0	1	80	6.2
	T9	Courtland Sutton	13	13	1	12	0	0	78	6.0

## SCORING (KICK)

	Rank	Name	G	PATs	FGs	Pts	Pts/G
2013 (10-10)	3	Chase Hover	12	33-35	18-21	87	7.2
2014 (11-10)	-	N/A					
2015 (12-10)	8	Chad Hedlund	12	43-43	8-11	67	5.6
2016 (12-10)	4	Josh Williams	12	38-38	17-22	89	7.4
2017 (12-10)	6	Josh Williams	13	44-49	14-20	86	6.6

## PUNT RETURN AVG

	Rank	Name	G	No.	Yards	TD	Long	Avg.
2013 (10-1)	-	N/A						
2014 (11-1)	-	N/A						
2015 (12-5)	-	N/A						
2016 (12-1)	-	N/A						
2017 (12-2)	-	N/A						

## KICK RETURN AVG

	Rank	Name	G	No.	Yards	TD	Long	Avg.
2013 (10-5)	-	N/A						
2014 (11-6)	4	Deion Sanders	9	37	759	0	64	20.5
2015 (12-10)	6	Braeden West	12	27	635	1	80	23.5
2016 (12-4)	-	N/A						
2017 (12-10)	9	Kevin Johnson	11	17	349	0	39	20.5

## ALL PURPOSE

	Rank	Name	G	Rush	Rcv	PR	KR	Yards	Yards/G
2013 (10-10)	6	Jeremy Johnson	12	0	1112	0	0	1112	92.7
2014 (11-10)	3	Deion Sanders	9	0	188	0	759	947	105.2
2015 (12-10)	-	N/A							
2016 (12-10)	-	N/A							
2017 (12-10)	8	Trey Quinn	13	0	1236	13	113	1362	104.8



COURTLAND SUTTON

### PUNTING

	Rank	Name	G	No.	Yards	Long	Avg.
2013 (10-10)	9	Mike Loftus	11	32	1287	58	40.2
2014 (11-10)	4	Jackson Koonce	12	74	3017	60	40.8
2015 (12-10)	10	Josh Williams	9	38	1472	56	38.7
2016 (12-10)	-	N/A					
2017 (12-10)	7	Jamie Sackville	13	59	2396	64	40.6

### FIELD GOALS

	Rank	Name	G	Made	Att.	Pct.	Made/G
2013 (10-10)	T3	Chase Hover	12	18	21	85.7	1.5
2014 (11-10)	T9	Cody Rademacher	12	9	17	52.9	0.75
2015 (12-10)	-	N/A					
2016 (12-10)	4	Josh Williams	12	17	22	77.3	1.42
2017 (12-10)	4	Josh Williams	13	14	20	70.0	1.08

### FIELD GOAL PCT

	Rank	Name	G	Made	Att.	Long	Pct.
2013 (10-5)	3	Chase Hover	12	18	21	51	85.7
2014 (11-1)	-	N/A					
2015 (12-9)	-	N/A					
2016 (12-10)	T4	Josh Williams	12	17	22	44	77.3
2017 (12-10)	5	Josh Williams	13	14	20	46	70.0

### PAT KICKING PCT

	Rank	Name	G	Made	Att.	Pct.
2013 (10-9)	8	Chase Hover	12	33	35	94.3
2014 (11-7)	-	N/A				
2015 (12-10)	-	Chad Hedlund	12	43	43	100
2016 (12-10)	T1	Josh Williams	12	38	38	100
2017 (12-10)	-	N/A				

### TACKLES (ALL POSITIONS)

	Rank	Name	G	Pos.	Solo	Ast.	Total	Avg/G	Sacks
2013 (10-50)	4	Randall Joyner	10	LB	49	49	98	9.8	1
	9	Kevin Pope	11	LB	47	44	91	8.3	3.5
	16	Stephon Sanders	12	LB	47	39	86	7.2	3.5
	30	Jay Scott	12	DB	34	29	63	5.2	0
	T49	Zach Wood	12	DE	25	24	49	4.1	1
2014 (11-50)	22	Hayden Greenbauer	12	DB	48	31	79	6.6	0
	29	Stephon Sanders	12	LB	43	27	70	5.8	2.5
	T32	Darrion Richardson	12	DB	44	25	69	5.8	1
	T35	Jonathan Yenga	12	LB	33	32	65	5.4	2
	45	Kevin Pope	11	LB	27	22	49	4.5	1
2015 (12-50)	T30	Justin Lawler	12	DE	43	21	64	5.3	5
	32	Darrion Richardson	10	DB	47	6	53	5.3	0
	38	Jonathan Yenga	12	LB	37	21	58	4.8	0
	49	Kyran Mitchell	9	LB	28	12	40	4.4	0
2016 (12-50)	T29	Kyran Mitchell	12	DE	48	19	67	5.6	3.5
	34	Justin Lawler	12	DE	45	20	65	5.4	6
	35	Darrion Millines	12	DB	47	17	64	5.3	0
2017 (12-50)	7	Mikial Onu	13	DB	85	20	105	8.1	0.0
	T32	Justin Lawler	13	DE	42	32	74	5.7	9.5
	35	Kyran Mitchell	13	LB	55	18	73	5.6	4.5
	T36	Anthony Rhone	12	LB	40	27	67	5.6	1.5
	T43	Rodney Clemons	13	DB	55	13	68	5.2	1.0



STEPHON SANDERS



RANDALL JOYNER

### SACKS

	Rank	Name	G	Pos.	Solo	Ast.	Yards	Total	Avg/G
2013 (10-20)	T7	Jonathan Yenga	12	LB	6	0	29	6	0.5
	T11	Beau Barnes	12	DE	5	0	35	5	0.42
2014 (11-20)	T16	Zach Wood	12	DE	4	0	15	4	0.33
2015 (12-20)	T10	Justin Lawler	12	DE	4	2	27	5	0.42
	18	Zach Wood	10	DE	3	1	18	3.5	0.35
2016 (12-20)	T5	Justin Lawler	12	DE	5	2	51	6	0.5
	18	Jarvis Pruitt	11	4	1	22	4.5	0.41	
	19	Demerick Gary	11	4	0	44	4	0.36	
2017 (12-20)	1	Justin Lawler	13	DE	8	3	67	9.5	0.73
	14	Kyran Mitchell	13	LB	4	1	33	4.5	0.35
	15	Tyson Neals	12	DL	4	1	28	4.5	0.38

### TACKLES FOR LOSS

	Rank	Name	G	Pos.	Solo	Ast.	Yards	Total	Avg/G
2013 (10-20)	3	Stephon Sanders	12	LB	11	5	38	13.5	1.12
	5	Beau Barnes	12	DE	11	4	51	13	1.08
	7	Jonathan Yenga	12	LB	10	2	51	11	0.92
	19	Kevin Pope	11	LB	7	7	47	10.5	0.95
2014 (11-20)	-	N/A							
2015 (12-20)	9	Zach Wood	10	DE	9	1	56	9.5	0.95
	T18	Justin Lawler	12	DE	8	2	35	9	0.75
2016 (12-20)	5	Justin Lawler	12	DE	13	4	79	15	1.25
2017 (12-20)	T3	Kyran Mitchell	13	LB	15	1	66	15.5	1.19
	T3	Justin Lawler	13	DE	13	5	76	15.5	1.19

### PASSES DEFENDED

	Rank	Name	G	BrUp	Int.	Total	Avg/G
2013 (10-20)	2	Kenneth Acker	12	13	3	16	1.33
	T13	Jay Scott	12	7	2	9	0.75
2014 (11-20)	T5	Shakiel Randolph	9	8	1	9	1
2015 (12-20)	12	David Johnson	11	7	1	8	0.73
2016 (12-20)	3	Horace Richardson	12	8	6	14	1.17
	T9	Jordan Wyatt	12	7	4	11	0.92
	T14	Darrion Millines	12	4	5	9	0.75
2017 (12-20)	7	Jordan Wyatt	11	8	4	12	1.09
	12	Rodney Clemons	13	10	1	11	0.85
	T19	Mikial Onu	13	7	2	9	0.69

### INTERCEPTIONS

	Rank	Name	G	No.	Yards	TD	Long	Avg/G
2013 (10-10)	T8	Kenneth Acker	12	3	27	0	15	0.25
2014 (11-10)	-	N/A						
2015 (12-10)	-	N/A						
2016 (12-10)	T1	Horace Richardson	12	6	215	2	80	0.5
	3	Darrion Millines	12	5	83	0	45	0.42
	T6	Jordan Wyatt	12	4	97	2	35	0.33
2017 (12-10)	T4	Jordan Wyatt	11	4	165	2	85	0.36

### FUMBLES FORCED

	Rank	Name	G	No.	Avg/G
2013 (10-10)	3	Randall Joyner	10	3	0.3
2014 (11-10)	10	Kevin Pope	11	2	0.18
2015 (12-10)	T8	Andrew McCleneghen	12	2	0.17
	T8	Jackson Mitchell	12	2	0.17
2016 (12-10)	1	Jordan Wyatt	12	4	0.33
2017 (12-10)	1	Jordan Wyatt	11	3	0.27

### FUMBLES RECOVERED

	Rank	Name	G	No.	Avg/G
2013 (10-10)	5	Chris Parks	11	2	0.18
2014 (11-10)	10	Hayden Greenbauer	12	2	0.17
2015 (12-10)	T5	Jackson Mitchell	12	2	0.17
2016 (12-10)	-	N/A			
2017 (12-10)	T3	Delano Robinson	12	2	0.17
	T6	Kyran Mitchell	13	2	0.15



# SMU FOOTBALL YEAR-BY-YEAR

Year	Coach	Record	SWC/WAC/C-USA	Pts.	Opp.
1915	Ray Morrison	2-5-0	-	20	131
1916	Ray Morrison	0-8-2	-	27	455
1917	J. Burton Rix	3-2-3	-	74	49
1918	J. Burton Rix	4-2-0	2-2 (5th)	40	45
1919	J. Burton Rix	5-4-1	0-2-1 (6th)	162	86
1920	J. Burton Rix	3-5-2	0-4-1 (8th)	125	90
1921	Rix-Cunningham-Kelly	1-6-1	0-4 (7th)	15	92
1922	Ray Morrison	6-3-1	2-2 (T-3rd)	235	69
1923	Ray Morrison	9-0-0	5-0 (1st)	207	9
1924	Ray Morrison	5-1-4	2-0-4 (2nd)	92	59
1925	Ray Morrison	5-2-2	1-1-2 (4th)	148	41
1926	Ray Morrison	8-0-1	5-0 (1st)	229	47
1927	Ray Morrison	7-2-0	4-1 (2nd)	267	81
1928	Ray Morrison	6-3-1	2-2-1 (5th)	254	78
1929	Ray Morrison	6-0-4	3-0-2 (2nd)	172	36
1930	Ray Morrison	6-3-1	2-2-1 (4th)	187	86
1931	Ray Morrison	9-1-1	5-0-1 (1st)	160	49
1932	Ray Morrison	3-7-2	1-4-1 (T-5th)	82	112
1933	Ray Morrison	4-7-1	2-4 (6th)	99	104
1934	Ray Morrison	8-2-2	3-2-1 (3rd)	224	63
1935	Madison Bell	12-1-0	6-0 (1st)	288	39
1936	Madison Bell	5-4-1	2-3-1 (5th)	118	66
1937	Madison Bell	5-6-0	2-4 (6th)	93	80
1938	Madison Bell	6-4-0	4-2 (2nd)	148	125
1939	Madison Bell	6-3-1	4-2 (T-2nd)	118	60
1940	Madison Bell	8-1-1	5-1 (T-1st)	142	75
1941	Madison Bell	5-5-0	2-4 (5th)	169	106
1942	James H. Stewart	3-6-2	1-4-1 (6th)	126	133
1943	James H. Stewart	2-7-0	2-3 (T-3rd)	69	115
1944	James H. Stewart	5-5-0	2-3 (4th)	131	201
1945	Madison Bell	5-6-0	4-2 (2nd)	201	110
1946	Madison Bell	4-5-1	2-4 (T-5th)	114	100
1947	Madison Bell	9-0-2	5-0-1 (1st)	182	90
1948	Madison Bell	9-1-1	5-0-1 (1st)	250	105
1949	Madison Bell	5-4-1	2-3-1 (5th)	215	204
1950	H.N. Russell	6-4-0	2-4 (T-5th)	251	146
1951	H.N. Russell	3-6-1	1-4-1 (7th)	164	144
1952	H.N. Russell	4-5-1	3-2-1 (3rd)	136	163
1953	Chalmer Woodard	5-5-0	3-3 (4th)	128	129
1954	Chalmer Woodard	6-3-1	4-1-1 (2nd)	184	135
1955	Chalmer Woodard	4-6-0	2-4 (T-5th)	118	115
1956	Chalmer Woodard	4-6-0	2-4 (5th)	125	202
1957	Bill Meek	4-5-1	3-3 (4th)	127	175
1958	Bill Meek	6-4-0	4-2 (T-2nd)	203	134
1959	Bill Meek	5-4-1	2-3-1 (4th)	147	133
1960	Bill Meek	0-9-1	0-6-1 (8th)	31	221
1961	Bill Meek	2-7-1	1-5-1 (8th)	92	191
1962	Hayden Fry	2-8-0	2-5 (7th)	88	130
1963	Hayden Fry	4-7-0	2-5 (T-6th)	141	174
1964	Hayden Fry	1-9-0	0-7 (8th)	55	177
1965	Hayden Fry	4-5-1	3-4 (T-4th)	123	167
1966	Hayden Fry	8-3-0	6-1 (1st)	210	170
1967	Hayden Fry	3-7-0	3-4 (6th)	135	214
1968	Hayden Fry	8-3-0	5-2 (3rd)	311	273
1969	Hayden Fry	3-7-0	3-4 (5th)	186	230
1970	Hayden Fry	5-6-0	3-4 (T-4th)	153	228
1971	Hayden Fry	4-7-0	3-4 (5th)	151	227
1972	Hayden Fry	7-4-0	4-3 (T-2nd)	269	154
1973	Dave Smith	6-4-1	3-3-1 (T-4th)	259	228
1974	Dave Smith	6-4-1	3-3-1 (T-4th)	221	240
1975	Dave Smith	4-7-0	2-5 (T-5th)	208	299
1976	Ron Meyer	3-8-0	2-6 (8th)	202	339
1977	Ron Meyer	4-7-0	3-5 (T-6th)	226	319
1978	Ron Meyer	4-6-1	3-5 (T-6th)	300	251
1979	Ron Meyer	5-6-0	3-5 (6th)	226	236
1980	Ron Meyer	8-4-0	5-3 (2nd)	324	192
1981	Ron Meyer	10-1-0	7-1 (1st)	365	137

Year	Coach	Record	SWC/WAC/C-USA/AAC	Pts.	Opp.
1982	Bobby Collins	11-0-1	7-0-1 (1st)	354	160
1983	Bobby Collins	10-2-0	7-1 (2nd)	274	137
1984	Bobby Collins	10-2-0	6-2 (T-1st)	328	198
1985	Bobby Collins	6-5-0	5-3*	280	211
1986	Bobby Collins	6-5-0	5-3*	245	282
1987	Season Cancelled	-	-	-	-
1988	Season Cancelled	-	-	-	-
1989	Forrest Gregg	2-9-0	0-8 (9th)	187	499
1990	Forrest Gregg	1-10-0	0-8 (9th)	197	426
1991	Tom Rossley	1-10-0	0-8 (9th)	141	359
1992	Tom Rossley	5-6-0	2-5 (T-6th)	212	276
1993	Tom Rossley	2-7-2	1-5-1 (T-7th)	206	277
1994	Tom Rossley	1-9-1	0-6-1 (7th)	197	343
1995	Tom Rossley	1-10-0	0-7 (8th)	132	352
1996	Tom Rossley	5-6-0	4-4 (4th+)	246	267
1997	Mike Cavan	6-5	5-3 (T2nd+)	247	237
1998	Mike Cavan	1-1#	0-1	34	43
1999	Mike Cavan	4-6	3-3 (5th)	193	235
2000	Mike Cavan	3-9	2-6 (T-6th)	181	352
2001	Mike Cavan	4-7	4-4 (6th)	226	295
2002	Phil Bennett	3-9	3-5 (T-6th)	207	378
2003	Phil Bennett	0-12	0-8 (10th)	134	386
2004	Phil Bennett	3-8	3-5 (T-6th)	202	420
2005	Phil Bennett	5-6	4-4 (T-3rd)	229	280
2006	Phil Bennett	6-6	4-4 (4th)	325	294
2007	Phil Bennett	1-11	0-8 (6th)	340	477
2008	June Jones	1-11	0-8 (6th)	256	458
2009	June Jones	8-5	6-2 (T-1st)	380	359
2010	June Jones	7-7	6-2 (T-1st&)	360	359
2011	June Jones	8-5	5-3 (3rd)	336	300
2012	June Jones	7-6	5-3 (4th)	397	334
2013	June Jones	5-7	4-4 (5th)	321	400
2014	Jones-Mason	1-11	1-7 (11th)	133	496
2015	Chad Morris	2-10	1-7 (T-10th)	333	548
2016	Chad Morris	5-7	3-5 (8)	332	435
2017	Morris-Dykes	7-6	4-4	492	477
<b>Totals</b>		<b>485-534-54</b>	<b>282-348-31</b>	<b>19,619</b>	<b>20,987</b>

# 10 games vacated due to use of an ineligible player;

\* Ineligible for conference championship;

+ Western Athletic Conference Mountain Division; 2005-2012 - C-USA Western Division; & Played in 2010 C-USA Championship Game at UCF

## RECORDS OF SMU COACHES

Coach	Years	Yrs.	Games	W	L	T	Pct.
Ray Morrison	1915-16, 1922-34	15	150	84	44	22	.633
*J. Burton Rix	1917-21	5	42	16	19	7	.464
Madison Bell	1935-41, 1945-49	12	127	79	40	8	.653
James H. Stewart	1942-44	3	30	10	18	2	.366
H.N. Russell	1950-52	3	30	13	15	2	.466
Chalmer Woodard	1953-56	4	40	19	20	1	.487
Bill Meek	1957-61	5	50	17	29	4	.388
Hayden Fry	1962-72	11	116	49	66	1	.426
Dave Smith	1973-75	3	33	16	15	2	.515
Ron Meyer	1976-81	6	67	34	32	1	.514
Bobby Collins	1982-86	5	58	43	14	1	.750
Forrest Gregg	1989-90	2	22	3	19	0	.136
Tom Rossley	1991-96	6	66	15	48	3	.250
Mike Cavan	1997-2001	5	46	18	28	0	.391
Phil Bennett	2002-07	6	70	18	52	0	.257
June Jones	2008-14	7	79	36	43	0	.456
^Tom Mason	2014	1	10	1	9	0	.100
Chad Morris	2015-17	3	36	14	22	0	.378
#Sonny Dykes	2017-	1	1	0	1	0	.000

\*Rix-Cunningham-Kelly in 1921 | ^Served as Interim Head Coach in 2014

#Sonny Dykes coached 2017 bowl game



# SERIES HISTORIES

<b>Abilene Christian (1-0)</b>		
1925	W	52-7
<b>Air Force (2-4)</b>		
1961 <sup>A</sup>	W	9-7
1962 <sup>A</sup>	L	20-25
1963 <sup>A</sup>	W	10-0
1969 <sup>A</sup>	L	22-26
1971	L	0-30
1998	L	7-31
<b>Alabama (0-2)</b>		
1976	L	3-56
	<i>Sun Bowl</i>	
1983	L	7-28
<b>Arizona (1-1)</b>		
1938 <sup>A</sup>	W	29-7
1985	L	6-28
<b>Arizona State (0-1)</b>		
1986	L	0-30
<b>Arkansas (31-37-5)</b>		
1920 <sup>A</sup>	L	0-6
1921 <sup>*</sup>	L	0-14
1922	L	0-9
1923 <sup>A</sup>	W	13-6
1924	T	14-14
1925 <sup>A</sup>	T	0-0
1931	W	42-6
1932 <sup>A</sup>	W	13-7
1933	L	0-3
1934 <sup>A</sup>	W	10-6
1935	W	17-6
1936 <sup>A</sup>	L	0-17
1937 <sup>*</sup>	L	0-13
1938 <sup>A</sup>	W	19-6
1939 <sup>#</sup>	L	0-14
1940 <sup>A</sup>	W	28-0
1941	W	14-7
1942 <sup>A</sup>	W	14-6
1943 <sup>%</sup>	L	12-14
1944 <sup>A</sup>	W	20-12
1945 <sup>A</sup>	W	21-0
1946	L	0-13
1947 <sup>A</sup>	W	14-6
1948	W	14-12
1949 <sup>A</sup>	W	34-6
1950 <sup>#</sup>	W	14-7
1951 <sup>A</sup>	W	47-7
1952	W	27-17
1953 <sup>A</sup>	W	13-7
1954	W	21-14
1955 <sup>A</sup>	L	0-6
1956 <sup>#</sup>	L	13-27
1957 <sup>A</sup>	W	27-22
1958	L	6-13
1959 <sup>A</sup>	L	14-17
1960	L	3-26
1961 <sup>A</sup>	L	7-21
1962 <sup>#</sup>	L	7-9
1963 <sup>A</sup>	W	14-7
1964	L	0-44
1965 <sup>A</sup>	L	3-24
1966	L	0-22
1967 <sup>A</sup>	L	17-35
1968 <sup>#</sup>	L	29-35
1969 <sup>A</sup>	L	15-28
1970	L	3-36
1971 <sup>A</sup>	L	13-18
1972	W	22-7
1973 <sup>A</sup>	T	7-7
1974 <sup>#</sup>	T	24-24
1975 <sup>A</sup>	L	7-35
1976 <sup>+</sup>	W	35-31
1977	L	7-47
1978 <sup>A</sup>	L	14-27
1979 <sup>#</sup>	L	7-31
1980 <sup>A</sup>	W	31-7
1981	W	32-18
1982 <sup>A</sup>	T	17-17
1983 <sup>#</sup>	W	17-0
1984 <sup>A</sup>	W	31-28
1985	L	9-15
1986 <sup>A</sup>	L	0-41
1989 <sup>#</sup>	L	24-38
1990 <sup>A</sup>	L	29-42
1991 <sup>#</sup>	L	6-17

1992 <sup>#</sup>	W	24-19
1993 <sup>A</sup>	L	6-10
1994 <sup>#</sup>	L	14-34
1995 <sup>A</sup>	W	17-14
1996	W	23-10
1997 <sup>+</sup>	W	31-9
1998 <sup>#</sup>	L	17-44
1999 <sup>A</sup>	L	0-26
* at Fort Smith, Ark.		
# at Little Rock, Ark.		
% at San Antonio, Texas		
+ at Shreveport, La.		
<b>Arkansas State (2-1)</b>		
2006 <sup>A</sup>	W	55-9
2007	L	28-45
2017 <sup>A</sup>	W	44-21
<b>Army (0-3)</b>		
1928	L	13-14
1967 <sup>A</sup>	L	6-24
	<i>Armed Forces Bowl</i>	
2010 <sup>A</sup>	L	14-16
<b>Auburn (3-0)</b>		
1940 <sup>A</sup>	W	20-13
1941	W	20-7
1968	W	37-28
<b>Austin College (9-4-1)</b>		
1915 <sup>A</sup>	L	0-21
1916 <sup>A</sup>	T	0-0
1917	W	20-0
1918 <sup>A</sup>	W	19-0
1919 <sup>A</sup>	W	41-0
1920 <sup>A</sup>	L	0-43
1921 <sup>A</sup>	L	6-17
1922 <sup>A</sup>	L	7-10
1923 <sup>A</sup>	W	10-3
1924 <sup>A</sup>	W	7-0
1929 <sup>A</sup>	W	16-0
1930 <sup>A</sup>	W	34-0
1934 <sup>A</sup>	W	33-0
1935 <sup>A</sup>	W	60-0
<b>Baylor (36-39-7)</b>		
1916 <sup>A</sup>	L	0-61
1917 <sup>A</sup>	T	0-0
1918 <sup>A</sup>	W	14-0
1919	T	7-7
1920 <sup>A</sup>	T	0-0
1921	L	0-28
1922 <sup>A</sup>	L	0-24
1923 <sup>A</sup>	W	16-0
1924 <sup>A</sup>	T	7-7
1925 <sup>A</sup>	W	7-6
1926 <sup>A</sup>	W	31-3
1927 <sup>A</sup>	W	34-0
1928	L	0-2
1929 <sup>A</sup>	W	25-6
1930	T	14-14
1931 <sup>A</sup>	W	6-0
1932	L	0-19
1933 <sup>A</sup>	L	7-13
1934	L	6-13
1935 <sup>A</sup>	W	10-0
1936	L	7-13
1937 <sup>A</sup>	W	13-7
1938	W	21-6
1939 <sup>A</sup>	W	21-0
1940	W	7-4
1941 <sup>A</sup>	W	14-0
1942	T	6-6
1945	W	34-0
1946 <sup>A</sup>	W	35-0
1947	W	10-0
1948 <sup>A</sup>	W	13-6
1949 <sup>A</sup>	L	26-35
1950 <sup>A</sup>	L	0-3
1951	L	13-14
1952 <sup>A</sup>	T	7-7
1953	L	21-27
1954 <sup>A</sup>	L	21-33
1955	W	12-0
1956 <sup>A</sup>	L	0-26
1957	W	14-7
1958 <sup>A</sup>	W	33-29
1959	W	30-14
1960 <sup>A</sup>	L	7-20

1961	L	6-31
1962 <sup>A</sup>	L	13-17
1963	L	6-20
1964 <sup>A</sup>	L	13-16
1965	L	10-20
1966 <sup>A</sup>	W	24-22
1967	W	16-10
1968 <sup>A</sup>	W	33-17
1969	W	12-6
1970 <sup>A</sup>	W	23-10
1971	W	20-6
1972 <sup>A</sup>	W	12-7
1973	W	38-22
1974 <sup>A</sup>	L	14-31
1975	W	34-31
1976	L	20-27
1977	L	6-9
1978	W	28-21
1979 <sup>A</sup>	L	21-24
1980	L	28-32
1981 <sup>A</sup>	W	37-20
1982	W	22-19
1983 <sup>A</sup>	W	42-26
1984	W	24-20
1985 <sup>A</sup>	L	14-21
1986	W	27-21
1989 <sup>A</sup>	L	3-49
1990	L	17-52
1991 <sup>A</sup>	L	7-45
1992	L	7-49
1993 <sup>A</sup>	L	12-31
1994	L	10-44
1995 <sup>A</sup>	L	7-48
2003	L	7-10
2005 <sup>A</sup>	L	23-28
2012	L	24-59
2014	L	0-45
2015 <sup>A</sup>	L	21-56
2016	L	13-40
<b>Boise State (0-2)</b>		
2003 <sup>A</sup>	L	3-45
2004	L	20-38
<b>Boston College (1-0)</b>		
1986	W	31-29
<b>Brigham Young (0-3)</b>		
	<i>Holiday Bowl</i>	
1980	L	45-46
1996	L	3-31
1997 <sup>A</sup>	L (OT)	16-19
<b>Burleson (1-0)</b>		
1919 <sup>A</sup>	W	26-6
<b>California (1-0)</b>		
1957	W	13-6
<b>Cal State-Northridge (1-0)</b>		
1999 <sup>A</sup>	W	58-16
<b>Centenary (2-4)</b>		
1926 <sup>A</sup>	W	37-0
1927	L	12-21
1931 <sup>A</sup>	W	19-0
1932 <sup>A</sup>	L	7-18
1933 <sup>A</sup>	L	0-7
1937 <sup>A</sup>	L	6-7
<b>Cincinnati (1-2)</b>		
2013	L	28-25
2014 <sup>A</sup>	L	3-41
2017	W (OT)	31-28
<b>Colorado State (0-1)</b>		
1998 <sup>A</sup>	L	10-32
<b>Connecticut (4-0)</b>		
1989 <sup>A</sup>	W	31-30
2013 <sup>A</sup>	W	38-21
2014	W	27-20
2017 <sup>A</sup>	W	49-28
<b>Corpus Christi Navy (1-1)</b>		
1942 <sup>A</sup>	W	21-6
1945	L	7-22

<b>Dallas University (1-1-1)</b>		
1915 <sup>A</sup>	W	7-0
1916 <sup>A</sup>	L	6-14
1917 <sup>A</sup>	T	7-7
<b>Daniel Baker (2-2)</b>		
1915 <sup>A</sup>	L	0-30
1916 <sup>A</sup>	L	0-27
1919 <sup>A</sup>	W	6-0
1920 <sup>A</sup>	W	70-0
<b>Drake (1-0)</b>		
1925	W	21-6
<b>Duke (0-2)</b>		
1952 <sup>A</sup>	L	7-14
1956	L	6-14
<b>East Carolina (3-4)</b>		
2005 <sup>A</sup>	L	17-24
2006	L	21-38
2009 <sup>A</sup>	W	28-21
2010	W(OT)	45-38
2014	L	24-45
2015 <sup>A</sup>	L	23-49
2016	W	55-31
<b>Florida (2-2)</b>		
1964	L	8-24
1972	W	21-14
1975	L	14-40
1978	W	35-25
<b>Fordham (1-2)</b>		
1934 <sup>A</sup>	W	26-14
1936	L	0-7
1941	L	10-16
<b>Fresno State (2-5)</b>		
1999 <sup>A</sup>	W	24-14
2000	L	7-14
2001 <sup>A</sup>	L	13-38
2002	L	7-30
2003 <sup>A</sup>	L	11-20
2004	L	0-42
	<i>Sheraton Hawaii Bowl</i>	
2012	W	43-10
<b>Georgia (0-1)</b>		
	<i>Cotton Bowl</i>	
1966	L	9-24
<b>Georgia Tech (2-8-1)</b>		
1950 <sup>A</sup>	W	33-13
1951	L	7-21
1952 <sup>A</sup>	L	7-20
1953	L	4-6
1954 <sup>A</sup>	L	7-10
1955	L	7-20
1956 <sup>A</sup>	L	7-9
1957	T	0-0
1958 <sup>A</sup>	W	20-0
1959	L	12-16
1969	L	21-24
<b>Grambling (2-0)</b>		
1981 <sup>A</sup>	W	59-27
1983	W	20-13
<b>Hardin-Simmons (3-1-1)</b>		
1920 <sup>A</sup>	T	0-0
1928 <sup>*</sup>	W	6-0
1931 <sup>A</sup>	W	27-10
1935 <sup>A</sup>	W	18-6
1942 <sup>%</sup>	L	6-7
* at Wichita Falls, Texas		
% at San Antonio, Texas		
<b>Hawaii (1-4)</b>		
1998	W	28-0
1999 <sup>A</sup>	L	0-20
2000	L	15-30
2001 <sup>A</sup>	L (OT)	31-38
2002	L	10-42
<b>Henderson-Brown (1-0)</b>		
1923	W	33-0



<b>Hendrix (1-0)</b>		
1915	W	13-2
<b>Houston (11-21-1)</b>		
1975	W	26-16
1976 <sup>A</sup>	L	6-29
1977	W	37-23
1978 <sup>A</sup>	L	28-42
1979	L	10-37
1980 <sup>A</sup>	L	11-13
1981	W	38-22
1982 <sup>A</sup>	W	20-14
1983	W	34-12
1984 <sup>A</sup>	L	20-29
1985	W	37-13
1986 <sup>A</sup>	W	10-3
1989	L	21-95
1990 <sup>A</sup>	L	17-44
1991	L	20-49
1992 <sup>A</sup>	W	41-16
1993	T	28-28
1994 <sup>A</sup>	L	33-39
1995	L	15-38
2000	L	15-17
2005	W	29-24
2006 <sup>A</sup>	L	27-37
2007	L	28-38
2008 <sup>A</sup>	L	38-44
2009	L	15-38
2010 <sup>A</sup>	L	20-45
2011	L	7-37
2012 <sup>A</sup>	W	72-42
2013	L	0-34
2014 <sup>A</sup>	L	9-35
2015	L	28-49
2016 <sup>A</sup>	W	38-16
2017	L	35-22
<b>Howard Payne (5-2-1)</b>		
1917 <sup>A</sup>	L	7-14
1919 <sup>A</sup>	L	9-14
1920 <sup>A</sup>	W	14-0
1921 <sup>A</sup>	W	3-0
1927 <sup>A</sup>	W	32-0
1928 <sup>A</sup>	W	31-0
1929 <sup>A</sup>	T	13-13
1930 <sup>A</sup>	W	26-0
<b>Illinois (1-1)</b>		
1965	L	0-42
1966 <sup>A</sup>	W	26-7
<b>Indiana (1-0)</b>		
1930	W	27-0
<b>James Madison (0-1)</b>		
2015 <sup>A</sup>	L	45-48
<b>Kansas (4-2)</b>		
1952 <sup>A</sup>	L	0-26
1953	W	14-6
1954 <sup>A</sup>	W	36-18
1955	W	33-14
1999	L	9-27
2000 <sup>A</sup>	W	31-17
<b>Kentucky (1-0)</b>		
1949	W	20-7
<b>Lackland AFB (1-0)</b>		
1945	W	51-0
<b>Liberty (1-0)</b>		
2016 <sup>A</sup>	W	29-14
<b>Louisiana State (1-0-1)</b>		
1922 <sup>A</sup>	W	51-0
1934	T	14-14
<b>Louisiana Tech (1-4)</b>		
2001 <sup>*</sup>	L	6-36
2002 <sup>A</sup>	W	37-34
2003	L	6-41
2004 <sup>A</sup>	L	10-41
2017 <sup>#</sup>	L	51-10
<sup>*</sup> at Shreveport, La. <sup>#</sup> DXL Fisco Bowl		
<b>Louisville (2-0)</b>		
1983 <sup>A</sup>	W	24-6
1984	W	41-7

<b>Love Field (1-0)</b>		
1918	W	6-0
<b>Marquette (1-1)</b>		
1938 <sup>*</sup>	L	0-7
1939 <sup>A</sup>	W	16-0
<sup>*</sup> at Chicago, Ill.		
<b>Marshall (2-2)</b>		
2005	L (OT)	13-16
2006 <sup>A</sup>	W	31-21
2009	L	31-34
2010 <sup>A</sup>	W	31-17
<b>Maryland (0-2)</b>		
1961 <sup>A</sup>	L	6-14
1962	L	0-7
<b>Memphis (3-7)</b>		
1976	L	13-27
2007	L (3OT)	52-55
2008 <sup>A</sup>	L	26-31
2011	W	42-0
2012 <sup>A</sup>	W	44-13
2013	W	34-29
2014 <sup>A</sup>	L	10-48
2015	L	0-63
2016 <sup>A</sup>	L	7-51
2017	L	66-45
<b>Meridian (1-0)</b>		
1917	W	20-7
<b>Miami (Fla.) (1-0)</b>		
1965	W	7-3
<b>Michigan (0-1)</b>		
1963	L	16-27
<b>Michigan State (0-1)</b>		
1969	L	15-23
<b>Minnesota (0-1)</b>		
1967	L	3-23
<b>Mississippi (1-2)</b>		
1929	W	52-0
1997	L	15-23
1998 <sup>A</sup>	L (OT)	41-48
<b>Missouri (13-8-2)</b>		
1926	T	7-7
1927 <sup>A</sup>	W	32-9
1945 <sup>A</sup>	L	7-10
1946	W	17-0
1947 <sup>A</sup>	W	35-19
1948	L	14-20
1949 <sup>A</sup>	W	28-27
1950	W	21-0
1951 <sup>A</sup>	W	34-0
1952	W	25-7
1953 <sup>A</sup>	W	20-7
1954	W	25-6
1955	W	13-6
1956 <sup>A</sup>	W	33-27
1957 <sup>A</sup>	L	6-7
1958	W	32-19
1959 <sup>A</sup>	W	23-2
1960	L	0-20
1967	L	0-21
1971	L	12-24
1973 <sup>A</sup>	L	7-17
1993	T	10-10
1996 <sup>A</sup>	L	26-27
<b>Missouri Mines (1-0)</b>		
1923	W	35-0
<b>Montana State (1-0)</b>		
2013 <sup>A</sup>	W	31-30

<b>Navy (7-12)</b>		
1930 <sup>*</sup>	W	20-7
1931	W	13-6
1959 <sup>A</sup>	W	20-7
1960 <sup>#</sup>	L	7-26
1963 <sup>A</sup>	W	32-28
1966 <sup>A</sup>	W	21-3
1993	W	42-13
1995 <sup>A</sup>	L	2-33
1996	L	17-19
1997 <sup>A</sup>	L	16-46
1998	W	24-11
2002 <sup>A</sup>	L	7-38
2008	L	7-34
2009 <sup>A</sup>	L (OT)	35-38
2010	L	21-28
2011 <sup>A</sup>	L	17-24
2015	L	14-55
2016 <sup>A</sup>	L	31-75
2017	L	43-40
<sup>*</sup> at Baltimore, Md. <sup>#</sup> at Norfolk, Va.		
<b>Nebraska (0-1-1)</b>		
1929	T	0-0
1932 <sup>A</sup>	L	14-21
<b>Nevada (3-3)</b>		
2000 <sup>A</sup>	W	21-7
2001	L	14-35
2002 <sup>A</sup>	L	6-24
2003	L	9-12
2004 <sup>A</sup>	W	38-20
<i>Sheraton Hawaii Bowl</i>		
2009 <sup>*</sup>	W	45-10
<sup>*</sup> at Honolulu, Hi.		
<b>Nevada-Las Vegas (2-0)</b>		
1984	W	38-21
1998 <sup>A</sup>	W	10-7
<b>New Mexico (3-1)</b>		
1992	W	20-13
1994 <sup>A</sup>	W	34-31
1996 <sup>A</sup>	W	52-31
1997	L	15-22
<b>New Mexico State (3-0)</b>		
1970 <sup>A</sup>	W	34-21
1971 <sup>A</sup>	W	28-25
1972 <sup>A</sup>	W	55-6
<b>Northwestern (1-0)</b>		
1970	W	21-20
<b>Northwestern State (1-0)</b>		
2011 <sup>A</sup>	W	40-7
<b>North Carolina (0-2)</b>		
1994 <sup>A</sup>	L	24-28
2001	L	10-19
<b>North Carolina State (1-2)</b>		
1968 <sup>A</sup>	W	35-14
2000	L	0-41
2001 <sup>A</sup>	L	17-26
<b>North Texas (31-5-1)</b>		
1922 <sup>A</sup>	W	66-0
1923 <sup>A</sup>	W	41-0
1924 <sup>A</sup>	W	7-0
1925 <sup>A</sup>	W	48-0
1926 <sup>A</sup>	W	42-0
1927 <sup>A</sup>	W	68-0
1928 <sup>A</sup>	W	60-6
1929 <sup>A</sup>	W	13-3
1931 <sup>A</sup>	W	13-0
1932 <sup>A</sup>	T	0-0
1933 <sup>A</sup>	L	0-7
1934 <sup>A</sup>	W	33-0
1935 <sup>A</sup>	W	39-0
1936 <sup>A</sup>	W	6-0
1937 <sup>A</sup>	W	14-0
1938 <sup>A</sup>	W	34-7
1939 <sup>A</sup>	W	16-0
1940 <sup>A</sup>	W	20-7
1941 <sup>A</sup>	W	54-0
1942 <sup>A</sup>	W	26-7
1974 <sup>A</sup>	W	7-6
1976 <sup>A</sup>	W	38-31
1977 <sup>A</sup>	L	13-24
1979 <sup>A</sup>	W	20-9
1980 <sup>A</sup>	W	28-9

1981 <sup>A</sup>	W	34-7
1982 <sup>A</sup>	W	38-10
1984 <sup>A</sup>	W	24-6
1989 <sup>A</sup>	W	35-9
1990	L	7-14
1992 <sup>A</sup>	W	28-14
2006	L	6-24
2007 <sup>A</sup>	W	45-31
2014	L	6-43
2015 <sup>A</sup>	W	31-13
2016	W	34-21
2017 <sup>A</sup>	W	54-32
<b>Notre Dame (3-10)</b>		
1930	L	14-20
1939	L	19-20
1949 <sup>A</sup>	L	20-27
1951	W	27-20
1953	L	14-40
1954 <sup>A</sup>	L	14-26
1955	L	0-17
1956 <sup>A</sup>	W	19-13
1957 <sup>A</sup>	L	21-54
1958 <sup>A</sup>	L	6-14
<i>Aloha Bowl</i>		
1984	W	27-20
1986	L	29-61
1989	L	6-59
<b>Ohio State (1-7-1)</b>		
1950	W	32-27
1951	L	0-7
1958	L	20-23
1960	L	0-24
1964	L	8-27
1968	L	14-35
1974	L	9-28
1977 <sup>A</sup>	L	7-35
1978	T	35-35
<b>Oklahoma (1-5-1)</b>		
1925 <sup>A</sup>	L	0-9
1939	T	7-7
<i>Astro/Bluebonnet Bowl</i>		
1968	W	28-27
1970 <sup>A</sup>	L	11-28
1971	L	0-30
1985	L	13-35
1995	L	10-24
<b>Oklahoma State (6-4-2)</b>		
1922 <sup>A</sup>	W	32-6
1923 <sup>A</sup>	W	9-0
1924 <sup>A</sup>	T	13-13
1933 <sup>A</sup>	T	7-7
1934 <sup>A</sup>	W	41-0
1945 <sup>A</sup>	L	12-26
1946	W	15-6
1947	W	21-14
1950 <sup>A</sup>	W	56-0
2002	L	16-52
2003 <sup>A</sup>	L	6-52
2004	L	7-59
<b>Oregon (1-1)</b>		
<i>Cotton Bowl</i>		
1948	W	21-13
<i>Sun Bowl</i>		
1963	L	14-21
<b>Oregon State (2-0)</b>		
1973	W	35-16
1974 <sup>A</sup>	W	37-30
<b>Pacific (1-0)</b>		
1941	W	34-0
<b>Penn State (0-1-1)</b>		
<i>Cotton Bowl</i>		
1947	T	13-13
1978	L	21-26
<b>Pittsburgh (3-2-1)</b>		
1938	L	7-34
1940	T	7-7
1942	L	7-20
1948	W	33-14
<i>Cotton Bowl</i>		
1982	W	7-3
<i>BBVA Compass Bowl</i>		
2011	W	28-6



Purdue (0-1-1)

1965 <sup>A</sup>	T	14-14
1966	L	23-35

Randolph Field (0-1)

1944	L	0-41
------	---	------

Rice (48-41-1)

1916	L	3-146
1918	L	0-13
1919	L	14-21
1920 <sup>A</sup>	L	0-10
1921 <sup>A</sup>	L	0-7
1926 <sup>A</sup>	W	20-0
1927	W	34-6
1928 <sup>A</sup>	W	53-13
1929 <sup>A</sup>	W	34-0
1930	W	32-0
1931	W	21-12
1932 <sup>A</sup>	L	0-13
1933	W	13-7
1934	L	0-9
1935 <sup>A</sup>	W	10-0
1936	W	9-0
1937 <sup>A</sup>	L	7-15
1938	L	14-25
1939 <sup>A</sup>	W	13-6
1940	W	7-6
1941 <sup>A</sup>	L	0-6
1942	L	7-13
1943 <sup>A</sup>	W	12-0
1944	L	10-21
1945 <sup>A</sup>	W	21-18
1946	L	7-21
1947 <sup>A</sup>	W	14-0
1948	W	33-7
1949 <sup>A</sup>	L	27-41
1950	W	42-21
1951 <sup>A</sup>	L	7-28
1952	W	21-14
1953 <sup>A</sup>	W	12-7
1954	W	20-6
1955 <sup>A</sup>	W	20-0
1956	W	14-13
1957 <sup>A</sup>	L	21-27
1958 <sup>A</sup>	L	7-13
1959	T	13-13
1960 <sup>A</sup>	L	0-47
1961	L	0-10
1962 <sup>A</sup>	W	15-7
1963	L	7-13
1964 <sup>A</sup>	L	6-7
1965	W	17-14
1966 <sup>A</sup>	W	28-24
1967	L	10-14
1968 <sup>A</sup>	W	32-24
1969	W	34-14
1970 <sup>A</sup>	W	10-0
1971	W	16-10
1972 <sup>A</sup>	W	29-14
1973	W	27-16
1974 <sup>A</sup>	W	19-14
1975	L	17-28
1976	L	34-41
1977 <sup>A</sup>	W	41-24
1978	W	58-0
1979 <sup>A</sup>	W	35-17
1980	W	34-14
1981 <sup>A</sup>	W	33-12
1982	W	41-14
1983 <sup>A</sup>	W	20-6
1984	W	31-17
1985 <sup>A</sup>	W	40-15
1986	W	45-3
1989 <sup>A</sup>	L	6-35
1990	L	28-30
1991 <sup>A</sup>	L	10-31
1992	L	13-28
1993 <sup>A</sup>	L	24-31
1994	L	10-17
1995 <sup>A</sup>	L	24-34
1996	L	17-35
1997 <sup>A</sup>	W	24-6
1998	L (OT)	17-23
1999 <sup>A</sup>	W	27-2
2000	L	14-43
2001 <sup>A</sup>	W	37-20
2002	L	15-27
2003 <sup>A</sup>	L	20-41
2004	L	10-44
2005 <sup>A</sup>	W	27-7
2006	L	27-31
2007 <sup>A</sup>	L	42-43

2008	L	27-56
2009 <sup>A</sup>	W	31-28
2010	W	42-31
2011 <sup>A</sup>	W	27-24
2012	L	14-36

Rutgers (0-1)

2013 <sup>A</sup>	L (3OT)	52-55
-------------------	---------	-------

SMU Freshmen (1-0)

1922	W	16-0
------	---	------

Sam Houston State (1-0)

2006 <sup>A</sup>	W	45-14
-------------------	---	-------

San Jose State (2-3)

2000 <sup>A</sup>	L	10-35
2001	W	24-17
2002 <sup>A</sup>	L	23-34
2003	L	14-31
2004 <sup>A</sup>	W	36-13

Santa Clara (3-0)

1947	W	22-6
1948 <sup>A</sup>	W	33-0
1973 <sup>A</sup>	W	49-7

Southern California (0-2)

1961	L	16-21
1962 <sup>A</sup>	L	3-33

Southern Miss (1-3)

2007	L	7-28
2008 <sup>A</sup>	L	12-28
2011	L	3-27
2012 <sup>A</sup>	W	34-6

Southwestern (2-2-3)

1915 <sup>A</sup>	L	0-21
1916	T	9-9
1917 <sup>A</sup>	T	0-0
1919	L	6-10
1921 <sup>A</sup>	T	0-0
1922 <sup>A</sup>	W	46-14
1944 <sup>A</sup>	W	16-15

St. Mary's (0-2)

1931	L	2-7
1933 <sup>A</sup>	L	6-18

Stanford (0-1)

<i>Rose Bowl</i>		
1935	L	0-7

Stephen F. Austin (3-0)

2009 <sup>A</sup>	W	31-23
2012 <sup>A</sup>	W	52-0
2017 <sup>A</sup>	W	58-14

Syracuse (1-0)

1932	W	16-6
------	---	------

Temple (1-2-2)

1942 <sup>A</sup>	T	6-6
1946	T	7-7
2013 <sup>A</sup>	W	59-49
2015 <sup>A</sup>	L	40-60
2016	L	20-45

Tennessee (0-1)

1970	L	3-28
------	---	------

Texas (22-47-4)

1916	L	0-74
1918	L	0-32
1920 <sup>A</sup>	L	3-21
1924 <sup>A</sup>	W	10-6
1925 <sup>A</sup>	T	0-0
1926	W	21-17
1927 <sup>A</sup>	W	14-0
1928	W	6-2
1929 <sup>A</sup>	T	0-0
1930	L	7-25
1931 <sup>A</sup>	W	9-7
1932	L	6-14
1933 <sup>A</sup>	L	0-10
1934	T	7-7
1935 <sup>A</sup>	W	20-0
1936	W	14-7
1937 <sup>A</sup>	W	13-2
1938	W	7-6
1939 <sup>A</sup>	W	10-0
1940	W	21-13
1941 <sup>A</sup>	L	0-34
1942	L	7-21
1943 <sup>A</sup>	L	0-20
1944	L	7-34
1945 <sup>A</sup>	L	7-12
1946	L	3-19
1947 <sup>A</sup>	W	14-13
1948	W	21-6
1949 <sup>A</sup>	W	7-6
1950	L	20-23
1951 <sup>A</sup>	L	13-20
1952	L	14-31
1953 <sup>A</sup>	L	7-16
1954	T	13-13
1955 <sup>A</sup>	L	18-19
1956	W	20-19
1957 <sup>A</sup>	W	19-12
1958	W	26-10
1959 <sup>A</sup>	L	0-21
1960	L	7-17
1961 <sup>A</sup>	L	0-27
1962	L	0-6
1963 <sup>A</sup>	L	12-17
1964	L	0-7
1965 <sup>A</sup>	W	31-14
1966	W	13-12
1967 <sup>A</sup>	L	28-35
1968	L	7-38
1969 <sup>A</sup>	L	14-45
1970	L	15-42
1971 <sup>A</sup>	L	18-22
1972	L	9-17
1973 <sup>A</sup>	L	14-42
1974	L	15-35
1975 <sup>A</sup>	L	22-30
1976	L	12-13
1977 <sup>A</sup>	L	14-30
1978	L	3-22
1979 <sup>A</sup>	L	6-30
1980	W	20-6
1981 <sup>A</sup>	L	7-9
1982	W	30-17
1983 <sup>A</sup>	L	12-15
1984	L	7-13
1985 <sup>A</sup>	W	44-14
1986	L	24-27
1989 <sup>A</sup>	L	13-45
1990	L	3-52
1991 <sup>A</sup>	L	0-34
1992	L	14-35
1993 <sup>*</sup>	L	10-37
1994	L	20-42
1995 <sup>A</sup>	L	10-35

\* at San Antonio, Texas

Texas-Arlington (5-1)

1943 <sup>A</sup>	L	6-20
1944 <sup>A</sup>	W	49-0
1964 <sup>A</sup>	W	14-0
1980 <sup>A</sup>	W	52-16
1981 <sup>A</sup>	W	48-0
1983 <sup>A</sup>	W	34-0

Texas-El Paso (UTEP) (12-8)

1932	W	26-0
1933 <sup>A</sup>	W	27-6
1982	W	31-10
1985 <sup>A</sup>	W	35-23
1996	W	30-0
1997 <sup>A</sup>	W	28-14
1999	L	28-42
2000	L	20-37
2001 <sup>A</sup>	W	40-14
2002	W	42-35
2003 <sup>A</sup>	L	19-21
2004	L	27-57
2005 <sup>A</sup>	W	40-27
2006	L	21-24
2007 <sup>A</sup>	L (OT)	45-48
2008	L	10-36
2009 <sup>A</sup>	W	35-31
2010	L	14-28
2011 <sup>A</sup>	W	28-17
2012	W	17-0

Texas A&I (1-0)

1936 <sup>A</sup>	W	61-0
-------------------	---	------

Texas A&M (29-45-7)

1916 <sup>A</sup>	L	0-62
1919	L	0-16
1920 <sup>A</sup>	L	0-3
1921 <sup>A</sup>	L	0-13
1922 <sup>A</sup>	W	17-6
1923	W	10-0
1924 <sup>A</sup>	T	7-7
1925	L	0-7
1926 <sup>A</sup>	W	9-7
1927	L	13-39
1928 <sup>A</sup>	T	19-19
1929	W	12-7
1930 <sup>A</sup>	W	13-7
1931	W	8-0
1932 <sup>A</sup>	T	0-0
1933	W	19-0
1934 <sup>A</sup>	W	28-0
1935	W	24-0
1936 <sup>A</sup>	L	6-22
1937	L	0-14
1938 <sup>A</sup>	W	10-7
1939	L	2-6
1940 <sup>A</sup>	L	7-19
1941	L	10-21
1942 <sup>A</sup>	L	20-27
1943	L	0-22
1944 <sup>A</sup>	L	6-39
1945	L	0-3
1946 <sup>A</sup>	L	0-14
1947	W	13-0
1948 <sup>A</sup>	W	20-14
1949	T	27-27
1950 <sup>A</sup>	L	20-25
1951	T	14-14
1952 <sup>A</sup>	T	21-13
1953	W	23-0
1954 <sup>A</sup>	W	6-3
1955	L	2-13
1956 <sup>A</sup>	L	7-33
1957	L	6-19
1958 <sup>A</sup>	W	33-0
1959	W	14-11
1960 <sup>A</sup>	T	0-0
1961	L	12-25
1962 <sup>A</sup>	L	7-12
1963	W	9-7
1964 <sup>A</sup>	L	0-23
1965	W	10-0
1966 <sup>A</sup>	W	21-14
1967	W	20-17
1968 <sup>A</sup>	W	36-23
1969	L	10-20
1970 <sup>A</sup>	W	6-3
1971	L	10-27
1972 <sup>A</sup>	L	17-27
1973	L	10-45
1974 <sup>A</sup>	W	18-14
1975	L	3-36
1976 <sup>A</sup>	L	0-36
1977	L	21-38
1978 <sup>A</sup>	L	17-20
1979	L	14-47
1980 <sup>A</sup>	W	27-0
1981	W	27-7
1982 <sup>A</sup>	W	47-9
1983	W	10-7
1984 <sup>A</sup>	W	28-20



1985	L	17-19
1986 <sup>A</sup>	L	35-39
1989	L	14-63
1990 <sup>A</sup>	L	17-38
1991	L	6-65
1992 <sup>A</sup>	L	7-41
1993	L	13-37
1994 <sup>A</sup>	T	21-21
1995	L	17-20
2005	L	8-66
2011	L	14-46
2012 <sup>A</sup>	L	3-48
2013	L	13-42
2014 <sup>A</sup>	L	6-58
* at San Antonio, Texas		
<b>TCU (40-50-7)</b>		
1915	L	0-43
1916 <sup>A</sup>	L	3-48
1917	L	0-21
1918 <sup>A</sup>	W	forfeit
1921	L	6-13
1922	T	0-0
1923 <sup>A</sup>	W	40-0
1924	W	6-0
1926 <sup>A</sup>	W	14-13
1927	W	28-6
1928 <sup>A</sup>	L	6-15
1929	T	7-7
1930 <sup>A</sup>	L	0-13
1931	T	0-0
1932 <sup>A</sup>	L	0-8
1933	L	6-26
1934 <sup>A</sup>	W	19-0
1935	W	20-14
1936 <sup>A</sup>	T	0-0
1937	L	0-3
1938 <sup>A</sup>	L	7-20
1939	W	14-7
1940 <sup>A</sup>	W	16-0
1941	L	13-15
1942 <sup>A</sup>	L	6-14
1943	W	20-0
1944 <sup>A</sup>	W	9-6
1945	W	34-0
1946 <sup>A</sup>	W	30-13
1947	T	19-19
1948 <sup>A</sup>	T	7-7
1949	L	13-21
1950 <sup>A</sup>	L	13-27
1951	L	2-13
1952 <sup>A</sup>	L	7-14
1953	L	0-13
1954 <sup>A</sup>	W	21-6
1955	L	13-20
1956 <sup>A</sup>	L	6-21

1957	L	0-21
1958 <sup>A</sup>	W	20-13
1959	L	0-19
1960 <sup>A</sup>	L	0-13
1961	T	28-28
1962 <sup>A</sup>	L	9-14
1963	L	15-22
1964 <sup>A</sup>	L	6-17
1965	L	7-10
1966	W	21-0
1967 <sup>A</sup>	W	28-14
1968	W	21-14
1969 <sup>A</sup>	W	19-17
1970	L	17-26
1971 <sup>A</sup>	L	16-18
1972	W	35-22
1973 <sup>A</sup>	W	21-19
1974	W	33-13
1975 <sup>A</sup>	W	28-13
1976 <sup>A</sup>	W	34-14
1977	W	45-21
1978 <sup>A</sup>	W	45-14
1979	W	27-7
1980 <sup>A</sup>	W	17-14
1981	W	20-9
1982 <sup>A</sup>	W	16-13
1983	W	21-17
1984 <sup>A</sup>	W	26-17
1985	W	56-21
1986 <sup>A</sup>	W	31-21
1989	L	10-28
1990 <sup>A</sup>	L	21-42
1991	L	10-18
1992 <sup>A</sup>	W	21-9
1993	W	21-15
1994 <sup>A</sup>	L	14-35
1995	L	16-19
1996 <sup>A</sup>	W	27-24
1997	L	18-21
1998 <sup>A</sup>	W	10-6
1999	L	0-21
2000 <sup>A</sup>	L	7-62
2001 <sup>A</sup>	L	10-38
2002	L	6-17
2003 <sup>A</sup>	L	13-20
2004	L	0-44
2005 <sup>A</sup>	W	21-10
2007	L	7-21
2008 <sup>A</sup>	L	7-48
2009	L	14-39
2010 <sup>A</sup>	L	24-41
2011	W (OT)	40-33
2012 <sup>A</sup>	L	16-24
2013	L	17-48
2014 <sup>A</sup>	L	0-56
2015	L	37-56
2016 <sup>A</sup>	L	3-33
2017	L	56-35

**Texas State (1-0)**

2008 <sup>A</sup>	W	47-36
-------------------	---	-------

**Texas Tech (16-33)**

1932	L	0-6
1933	W	14-0
1943 <sup>A</sup>	L	6-7
1944	W	7-6
1946 <sup>A</sup>	L	0-7
1948 <sup>A</sup>	W	41-6
1959 <sup>A</sup>	W	21-13
1960	L	7-28
1961 <sup>A</sup>	W	8-7
1962	W	14-0
1963 <sup>A</sup>	L	6-13
1964	L	0-12
1965 <sup>A</sup>	L	24-26
1966	W	24-7
1967 <sup>A</sup>	L	7-21
1968	W	39-18
1969 <sup>A</sup>	L	24-27
1970	L	10-14
1971	W	18-17
1972 <sup>A</sup>	L	3-17
1973	L	14-31
1974 <sup>A</sup>	L	17-20
1975	L	20-37
1976	L	7-34
1977 <sup>A</sup>	L	7-45
1978	L	16-19
1979 <sup>A</sup>	W	35-10
1980	L	0-14
1981 <sup>A</sup>	W	30-6
1982	W	34-27

1983 <sup>A</sup>	W	33-7
1984	W	31-0
1985 <sup>A</sup>	W	9-7
1986	W	13-7
1989 <sup>A</sup>	L	24-48
1990	L	7-62
1991 <sup>A</sup>	L	14-38
1992	L	25-39
1993 <sup>A</sup>	L	24-41
1994	L	7-35
1995 <sup>A</sup>	L	14-45
2002 <sup>A</sup>	L	14-24
2003	L	10-58
2004 <sup>A</sup>	L	13-27
2006	L	3-35
2007 <sup>A</sup>	L	9-49
2008	L	7-43
2010	L	27-35
2013 <sup>A</sup>	L	23-41

**Trinity (Texas) (6-2)**

1915 <sup>A</sup>	L	0-14
1916 <sup>A</sup>	L	6-14
1917 <sup>A</sup>	W	20-0
1919 <sup>A</sup>	W	46-6
1920 <sup>A</sup>	W	38-7
1924 <sup>A</sup>	W	14-3
1926 <sup>A</sup>	W	48-0
1928 <sup>A</sup>	W	60-7

**Tulane (11-13)**

1943	L	6-12
1944	L	7-27
1945	L	7-19
1977 <sup>A</sup>	W	28-23
1979	L	17-24
1980	W	31-21
1982 <sup>A</sup>	W	51-7
1990	L	7-43
1991	W	31-17
1992 <sup>A</sup>	L	12-13
1998 <sup>A</sup>	L	21-31
1999	L	19-53
2000 <sup>A</sup>	L	17-29
2005 <sup>A</sup>	L	10-31
2006	W	33-28
2007 <sup>A</sup>	L (OT)	34-41
2008	L	27-34
2009 <sup>A</sup>	W	26-21
2010	W	31-17
2011 <sup>A</sup>	W	45-24
2012	L	26-27
2015 <sup>A</sup>	W	49-21
2016	W	35-31
2017 <sup>A</sup>	W	41-38

**Tulsa (14-10)**

1935	W	14-0
1943 <sup>A</sup>	L	7-20
1991 <sup>A</sup>	L	26-31
1996 <sup>A</sup>	W	17-10
1997	W	42-41
1998 <sup>A</sup>	W	33-3
1999	W	28-14
2000 <sup>A</sup>	W	24-20
2001	W	24-14
2002 <sup>A</sup>	W	24-21
2003	L	16-35
2004 <sup>A</sup>	W (OT)	41-35
2005	L	13-20
2006 <sup>A</sup>	W	34-24
2007	L	23-29
2008 <sup>A</sup>	L	31-37
2009	W	27-13
2010 <sup>A</sup>	W	21-18
2011	L	7-38
2012 <sup>A</sup>	W	35-27
2014	L	28-38
2015 <sup>A</sup>	L	31-40
2016	L (OT)	40-43
2017 <sup>A</sup>	W	38-34

**UAB (4-0)**

2005	W	28-27
2006 <sup>A</sup>	W	22-9
2009	W	35-33
2010 <sup>A</sup>	W	28-7

**UCF (1-7)**

2007 <sup>A</sup>	L	20-49
2008	L	17-31
2010	L	7-17
2011 <sup>A</sup>	W	38-17
2012	L	17-42
2013 <sup>A</sup>	L	13-17
2014	L	7-53
2017 <sup>A</sup>	L	31-24

**UCLA (4-1)**

1935	W	21-0
1937	W	26-13
1940	W	9-6
1947	W	7-0
1994	L	10-17

**USF (1-3)**

2013	W	16-6
2014 <sup>A</sup>	L	13-14
2015	L	14-38
2016 <sup>A</sup>	L	27-35

**Utah (1-1)**

1996 <sup>A</sup>	L	17-21
1997	W	20-19

**Vanderbilt (2-2)**

1936 <sup>A</sup>	W	16-0
1937 <sup>A</sup>	L	0-6
1990 <sup>A</sup>	W	44-7
1991	L	11-14

**Virginia Tech (2-1)**

1972	L	10-13
1973 <sup>A</sup>	W	37-6
1974 <sup>A</sup>	W	28-25

**Wake Forest (3-0)**

1949 <sup>A</sup>	W	13-7
1972 <sup>A</sup>	W	56-10
1975	W	14-7

**Washington (Mo.) (4-0)**

1925 <sup>A</sup>	W	20-6
1934	W	7-0
1935	W	35-6
1937	W	14-0

**Washington State (1-1)**

2009	L (OT)	27-30
2010 <sup>A</sup>	W	35-21

**Wesley (1-0)**

1919	W	7-6
------	---	-----

**West Virginia (0-1)**

1975 <sup>A</sup>	L	22-28
-------------------	---	-------

**West Virginia Wesleyan (0-1)**  
*Dixie Classic*

1924 <sup>A</sup>	L	7-9
-------------------	---	-----

**Wichita State (1-0)**

1979	W	34-0
------	---	------

**Wisconsin (0-2)**

1993 <sup>A</sup>	L	16-24
1995	L	0-42

**Wyoming (1-2)**

1996	L	17-59
1997 <sup>A</sup>	W	22-17
1998	L	7-12

<sup>A</sup> Indicates SMU home games

## THE IRON SKILLET

During the post-World War II college football boom, the SMU and TCU student bodies created a traveling trophy called the Iron Skillet that was presented to the winner of the annual football game between the archrivals. The tradition eventually died, and the skillet was lost.

In 1993, however, the tradition was revived as the president of the SMU student body painted the face of the TCU student body president red and blue following the Mustangs' 21-15 victory in Fort Worth. The engraved skillet is presented to the winning team after each game.



# YEAR-BY-YEAR RESULTS / STATISTICS

## 1915 (2-5)

10/8	at TCU	L	0-43
10/14	Hendrix	W	13-2
	Austin College	L	0-21
11/4	Dallas University	W	7-0
11/12	Daniel Baker	L	0-30
	Southwestern	L	0-21
11/25	Trinity (Texas)	L	0-14

Coach: Ray Morrison  
Captain: J.A. Barton

## 1916 (0-8-2)

9/30	at Texas *	L	0-74
10/7	at Baylor	L	0-61
10/14	TCU	L	3-48
10/21	at Texas A&M *	L	0-62
10/30	Dallas University	L	6-14
11/4	Austin College	T	0-0
11/10	Daniel Baker	L	0-27
11/17	at Rice *	L	3-146
11/24	Trinity (Texas)	L	6-14
12/1	at Southwestern	T	9-9

Coach: Ray Morrison  
Captain: B.C. Glenn

## 1917 (3-2-3)

10/6	Meridian	W	20-7
10/13	at Austin College	W	20-0
10/20	at TCU	L	0-21
10/27	Dallas University	T	7-7
11/3	Trinity (Texas)	W	20-0
11/10	Howard Payne	L	7-14
11/17	Baylor	T	0-0
11/29	Southwestern	T	0-0

Coach: J. Burton Rix  
Captain: Douglas I. Maxwell

## 1918 (4-2)

10/19	Austin College	W	19-0
10/26	TCU (forfeit)	W	1-0
11/2	Love Field	W	6-0
11/9	Baylor	W	14-0
11/23	at Texas *	L	0-32
11/30	at Rice *	L	0-13

Coach: J. Burton Rix  
Captain: Horace Renshaw

## 1919 (5-4-1)

9/27	Burleson	W	26-6
10/4	Wesley	W	7-6
10/11	Texas A&M *	L	0-16
10/18	Daniel Baker (forfeit)	W	6-0
10/25	Howard Payne	L	9-14
11/1	Austin College	W	41-0
11/8	at Rice *	L	14-21
11/15	Trinity (Texas)	W	46-6
11/22	at Baylor	T	7-7
11/27	at Southwestern	L	6-10

Coach: J. Burton Rix  
Captain: Graham L. Pierce

## 1920 (3-5-2)

9/25	Daniel Baker	W	70-0
10/2	Simmons (Texas)	T	0-0
10/9	Texas A&M *	L	0-3
10/15	Howard Payne	W	14-0
10/22	Arkansas	L	0-6
10/30	Trinity (Texas)	W	38-7
11/6	Rice *	L	0-10
11/13	Texas *	L	3-21
11/20	Austin College	L	0-43
11/27	Baylor	T	0-0

Coach: J. Burton Rix  
Captain: John Lee Brooks

## 1921 (1-6-1)

10/1	Howard Payne	W	3-0
10/12	Texas A&M *	L	0-13
10/21	Austin College	L	6-17
10/29	*Arkansas	L	0-14
11/5	Rice *	L	0-7
11/12	TCU	L	6-13
11/19	Southwestern	T	0-0
11/24	at Baylor	L	0-28

\* At Ft. Smith, Ark.

Coaches: J. Burton Rix, Bill Cunningham, Choc Kelly  
Captain: Jimmy Kitts

## 1922 (6-3-1)

9/30	SMU Freshmen	W	16-0
10/7	North Texas St.	W	66-0
10/14	Louisiana St.	W	51-0
10/20	Austin College	L	7-10
10/28	Oklahoma A&M	W	32-6
11/4	Southwestern	W	46-14
11/11	Texas A&M *	W	17-6
11/18	at Arkansas	L	0-9
11/30	Baylor	L	0-24
12/9	at TCU	T	0-0

Coaches: Ray Morrison, E.Y. Freeland  
Captain: John McLean Brooks

## 1923 (9-0) SWC CHAMPIONS

2/29	North Texas St.	W	41-0
10/6	Henderson-Brown	W	33-0
10/10	Austin College	W	10-3
10/16	Missouri Mines	W	35-0
10/26	at Texas A&M *	W	10-0
11/4	TCU *	W	40-0
11/10	Arkansas	W	13-6
11/17	Oklahoma A&M	W	9-0
11/29	Baylor	W	16-0

Coaches: Ray Morrison, E.Y. Freeland  
Captain: William Daniel

## 1924 (5-1-4)

9/27	North Texas St.	W	7-0
10/4	Trinity (Texas)	W	14-3
10/10	Austin College	W	7-0
10/17	Texas *	W	10-6
10/25	Texas A&M *	T	7-7
11/1	at TCU *	W	6-0
11/8	at Arkansas	T	14-14
11/15	Baylor	T	7-7
11/29	Oklahoma A&M	T	13-13

### Dixie Classic

12/1	W. Virginia Wesleyan	L	7-9
------	----------------------	---	-----

Coach: Ray Morrison  
Captain: Logan Stollenwreck

## 1925 (5-2-2)

9/26	North Texas St.	W	48-0
10/3	Abilene Christian	W	52-7
10/9	Washington (Mo.)	W	20-6
10/16	at Texas A&M *	L	0-7
10/24	Oklahoma	L	0-9
10/31	Texas *	T	0-0
11/7	Arkansas	T	0-0
11/14	Baylor	W	7-6
11/26	Drake	W	21-6

Coach: Ray Morrison  
Captain: James Magness

## 1926 (8-0-1) SWC CHAMPIONS

9/24	North Texas St.	W	42-0
10/2	Trinity (Texas)	W	48-0
10/8	Centenary	W	37-0
10/16	at Missouri	T	7-7
10/23	Texas A&M *	W	9-7
10/30	at Texas *	W	21-17
11/6	Rice *	W	20-0
11/13	Baylor	W	31-3
11/25	TCU *	W	14-13

Coach: Ray Morrison  
Captains: Stanley Dawson, Howard Wade

## 1927 (7-2)

9/24	North Texas St.	W	68-0
10/1	Howard Payne	L	32-0
10/8	at Centenary	L	12-21
10/14	at Rice *	W	34-6
10/22	Missouri	W	32-9
10/28	Texas *	W	14-0
11/5	at Texas A&M *	L	13-39
11/12	Baylor	W	34-0
	at TCU *	W	28-6

Coach: Ray Morrison  
Captains: Gerald Mann, Robert E. Tatum

## 1928 (6-3-1)

9/22	North Texas St.	W	60-6
9/29	Howard Payne	W	31-0
10/6	at Army	L	13-14
10/13	*Simmons (Texas)	W	6-0
10/20	Rice *	W	53-13
10/27	Trinity (Texas)	W	60-7
11/3	at Texas *	W	6-2
11/10	Texas A&M *	T	19-19
11/17	at Baylor	L	0-2
11/24	TCU *	L	6-15

\* At Wichita Falls, Texas

Coach: Ray Morrison  
Captain: Earl Baccus

## 1929 (6-0-4)

9/21	North Texas St.	W	13-3
9/28	Howard Payne	T	13-13
10/5	at Nebraska	T	0-0
10/11	Austin College	W	16-0
10/26	Mississippi	W	52-0
11/2	Texas *	T	0-0
11/9	at Texas A&M *	W	12-7
11/16	Baylor	W	25-6
11/23	Rice *	W	34-0
11/30	at TCU *	T	7-7

Coach: Ray Morrison  
Captain: H.J. "Choc" Sanders

## 1930 (6-3-1)

9/27	Howard Payne	W	26-0
10/4	at Notre Dame	L	14-20
10/10	Austin College	W	34-0
10/18	at Baylor	T	14-14
10/25	Indiana	W	27-0
11/1	at Texas *	L	7-25
11/8	Texas A&M *	W	13-7
11/15	at Navy	W	20-7
11/22	at Rice *	W	32-0
11/29	TCU *	L	0-13

Coach: Ray Morrison  
Captains: Ira Hopper, Louie Long, Malcolm Powell, Bill Skeeters

## 1931 (9-1-1) SWC CHAMPIONS

9/26	North Texas St.	W	13-0
10/3	Simmons (Texas)	W	27-10
10/10	at Arkansas	W	42-6
10/17	at Rice *	W	21-12
10/24	Centenary	W	19-0
11/1	Texas *	W	9-7
11/7	at Texas A&M *	W	8-0
11/14	Baylor	W	6-0
11/21	at TCU *	T	0-0
11/28	Navy	W	13-6
12/5	at St. Mary's	L	2-7

Coach: Ray Morrison  
Captain: Alfred Neeley

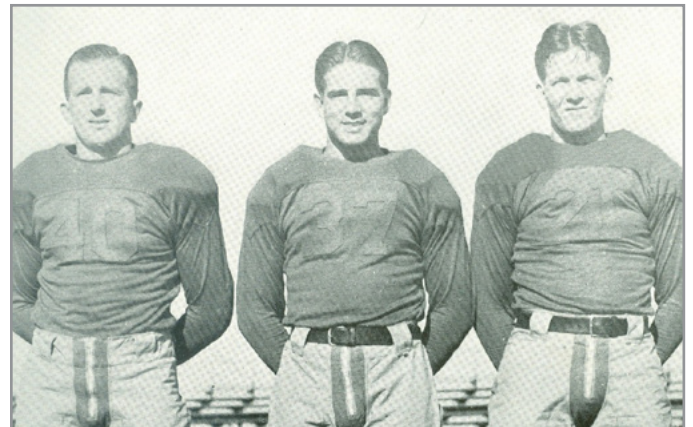

J.C. Wetsel, Harry Shuford & Maco Stewart served as tri-captains on the 1935 National Championship squad



1932 (3-7-2)

Table with 3 columns: Date, Opponent, Score. Rows include North Texas St., Texas Tech, Rice, Syracuse, Centenary, Texas, Texas A&M, Arkansas, Baylor, TCU, Nebraska, Texas Mines.

Coach: Ray Morrison
Captain: Howard Sprague

1933 (4-7-1)

Table with 3 columns: Date, Opponent, Score. Rows include North Texas St., Texas Tech, Texas Mines, Rice, Oklahoma A&M, Arkansas, Texas, Baylor, Centenary, TCU, St. Mary's.

Coach: Ray Morrison
Captain: Raymond Fuqua

1934 (8-2-2)

Table with 3 columns: Date, Opponent, Score. Rows include North Texas St., Austin College, Louisiana St., Rice, Oklahoma A&M, Fordham, Texas, Texas A&M, Arkansas, Baylor, TCU, Washington (Mo.).

Coach: Ray Morrison
Captain: Raymond Fuqua

1935 (12-1) NATIONAL CHAMPIONS SWC CHAMPIONS

Table with 3 columns: Date, Opponent, Score. Rows include North Texas St., Austin College, Tulsa, Washington (Mo.), Rice, Hardin-Simmons, Texas, UCLA, Arkansas, Baylor, #2 TCU, Texas A&M.

Rose Bowl

Table with 3 columns: Date, Opponent, Score. Row: 1/1 Stanford L 0-7

Coach: Madison Bell
Captains: Harry Shuford, Marco Stewart, J.C. Wetsel
NCAA-Recognized National Championship by Dickinson & Houlgate Systems

1936 (5-4-1)

Table with 3 columns: Date, Opponent, Score. Rows include North Texas St., Texas A&I, Rice, Vanderbilt, Texas [NR/19], Texas A&M [NR/12], Arkansas [NR/19], Baylor, TCU [18/NR], Rice.

Coach: Madison Bell
Captains: Paschal Scottino, Johnny Sprague

1937 (5-6)

Table with 3 columns: Date, Opponent, Score. Rows include North Texas St., Centenary, Washington (Mo.), Vanderbilt, Arkansas, Texas, Texas A&M, Baylor [13/NR], UCLA, TCU [14/NR], Rice [18/NR].

Coach: Madison Bell
Captains: Ray Acker, Joe Gray, Keith Ranspot

1938 (6-4)

Table with 3 columns: Date, Opponent, Score. Rows include North Texas St., Arizona, Marquette (at Chicago), Pittsburh [1/NR], Texas, Texas A&M [19/NR], Arkansas, Baylor, TCU [2/NR], Rice.

Coach: Madison Bell
Captain: Charles Sprague

1939 (6-3-1)

Table with 3 columns: Date, Opponent, Score. Rows include Oklahoma, North Texas St., Notre Dame, Marquette [NR/18], Texas [NR/16], Texas A&M [2/13], Arkansas [NR/17], Baylor, TCU, Rice.

Coach: Madison Bell
Captain: Chelsea Crouch

1940 (8-1-1) SWC CO-CHAMPIONS

Table with 3 columns: Date, Opponent, Score. Rows include UCLA, North Texas St., Pittsburh, Auburn, Texas [NR/15], Texas A&M [4/14], Arkansas [NR/20], Baylor [NR/18], TCU [NR/16], Rice [NR/16].

Coach: Madison Bell
Captains: Will Mullinweg, Raymond Pope

1941 (5-5)

Table with 3 columns: Date, Opponent, Score. Rows include North Texas St., Fordham, College of Pacific, Auburn, Texas [2/20], Texas A&M [5/NR], Arkansas, Baylor, TCU, Rice.

Coach: Madison Bell
Captains: J. Ted Ramsey, Horace Young

1942 (3-6-2)

Table with 3 columns: Date, Opponent, Score. Rows include North Texas St., Pittsburh, Hardin-Simmons, Temple, Corpus Christi NAS, Texas [NR/17], Texas A&M, Arkansas, Baylor, TCU, Rice.

Coach: James H. Stewart
Captains: Clarence Booth, Orville Johnson, Kelly Simpson

1943 (2-7)

Table with 3 columns: Date, Opponent, Score. Rows include Tulsa, NTAC, Rice, Tulane, Texas [12/NR], Texas A&M [16/NR], Arkansas, Texas Tech, TCU.

Coach: James H. Stewart
Captains: Abel Gonzalez, Ray Rasor

1944 (5-5)

Table with 3 columns: Date, Opponent, Score. Rows include NTAC, Southwestern, Randolph Field [4/NR], Rice, Tulane, Texas, Texas A&M, Arkansas, Texas Tech, TCU.

Coach: James H. Stewart
Captains: C.D. Allen, Ivan Cunningham

1945 (5-6)

Table with 3 columns: Date, Opponent, Score. Rows include Lackland AAF, C. Christi NAS, Missouri, Okla. A&M [14/NR], Rice, Tulane, Texas, Texas A&M, Arkansas, Baylor, TCU.

Coach: Madison Bell
Captains: Tom Dean, Howard Mailey

1946 (4-5-1)

Table with 3 columns: Date, Opponent, Score. Rows include Temple, Texas Tech, Oklahoma A&M, Rice [16/NR], Missouri, Texas [7/NR], Texas A&M, Arkansas, Baylor, TCU.

Total Avg: 23,090 - Home Avg: 25,200
Coach: Madison Bell
Captains: Lendon Davis, Eugene McClintock, Eugene Wilson

1947 (9-0-2) SWC CHAMPIONS

Table with 3 columns: Date, Opponent, Score. Rows include Santa Clara, Missouri, Okla. A&M, Rice [15/NR], UCLA [16/12], Texas [3/8], Texas A&M [NR/3], Arkansas [NR/4], Baylor [NR/3], TCU [NR/3].

Cotton Bowl

Table with 3 columns: Date, Opponent, Score. Row: 1/1 Penn. St. [4/3] 47,500 T 13-13

# Last full season at Ownby Stadium
Total Avg: 26,290 - Home Avg: 32,750
Coach: Madison Bell; Captain: Sid Halliday

\*Denotes conference game