



Mickey Smith, Media Relations Contact • 314-977-3463 (o) • 314-610-8496 (c) • msmit145@slu.edu

BILLIKENS RETURN TO A-10 TOURNEY AFTER THREE-YEAR ABSENCE – Saint Louis (6-10-2, 5-2-1 A-10) has qualified for the Atlantic 10 Conference Championship for the first time since 2009. The Billikens, who were picked to finish eighth in the A-10 preseason poll, tied defending champion La Salle for second place in the final regular-season standings and were assigned the No. 3 tournament seed based on the league's tiebreaker procedure.

SLU'S A-10 CHAMPIONSHIP HISTORY – Saint Louis has made five appearances in the A-10 Championship since joining the league in 2005, compiling a 6-3 record. The Billikens won the title in 2005 and 2006, fell in the first round in 2007 and reached the semifinals in 2008 and 2009.

ALL-TIME TOURNAMENT RECORDS VS. 2013 PARTICIPANTS – SLU is 2-0 vs. St. Bonaventure and 1-2 vs. Dayton in A-10 Championship play.

BILLS' AGAINST TOURNEY TEAMS THIS SEASON – The Billikens are 2-2-1 against the tournament field this season. SLU defeated St. Bonaventure 3-2 (home) and VCU 1-0 (away), tied Massachusetts 1-1 (home), and lost to George Mason 1-0 (away) and Dayton 3-2 (away).

ABOUT THE BILLIKENS – Sophomore forward **Livi Logan-Wood** has a team-high five goals and adds an assist for a team-leading 11 points. Senior defender **Jessie Jarrett** (4G, 1A) and senior midfielder/forward **Jenny Hummert** (3G, 3A) are tied for second with nine points. Freshman forward **Cristina Rodriguez** has two goals and an assist for five points, while junior defender **Maddy Bush** (2G), senior midfielder **Tori Belgeri** (1G, 2A) and sophomore midfielder **Jamei Borges** (1G, 2A) have four points apiece. Rounding out the scoring are freshman forward **Kirsten Clemens** (1G, 1A), senior forward **Maddie Gebauer** (2A), freshman midfielder **Tori Marshall** (1A) and junior forward **Lindsay Elking** (1A). Sophomore goalkeeper **Hanna Benben** carries a 1.65 goals against average – 0.89 in conference play – and has three shutouts.

LAST TIME OUT – **Cristina Rodriguez**, assisted by **Tori Belgeri**, scored the only goal of the game in the 11th minute in SLU's 1-0 win at VCU Nov. 3. **Hanna Benben** made two saves and registered her third career shutout.

NORTH OF .500 – At 5-2-1, the Billikens posted their first above-.500 record in conference play since the 2008 team went 6-4-1. SLU's .688 winning percentage in A-10 contests is its best since 2007 (7-2-2, .727).

TAKING UP RESIDENCE – Because they finished the regular season at VCU on Sunday, the Billikens have stayed in Richmond to prepare for the A-10 Championship. This marks the second consecutive year a SLU team has done this; the 2013 softball team concluded the regular season at tournament host Massachusetts.

DEFENSE TIGHTENS UP IN LEAGUE PLAY – After allowing 22 goals in 10 non-conference games, the Bills yielded just seven tallies in their eight A-10 contests for a 0.84 GAA, third best in the league. All four SLU shutouts this year have come against conference opponents, tying for third in the conference.

BILLIKENS AMONG LEAGUE LEADERS – In conference games only, **Hanna Benben** finished third in goals against average (0.89) and tied for fourth in shutouts (three); **Livi Logan-Wood** was sixth in goals per game (0.50) and tied for ninth in points per game (1.00); **Jessie Jarrett** tied for first in game-winning goals (two) and tied for seventh in goals per game (0.38); and **Jenny Hummert** tied for eighth in assists per game (0.38).

HUMMERT MOVING UP ON CAREER SHOTS LIST – **Jenny Hummert** enters the A-10 Championship with 142 career shots, good for ninth place on SLU's all-time chart.

HEAD COACH KATIE SHIELDS – **Katie Shields** is in her first season as the Billikens' head coach after serving as an assistant to Kat Mertz last year. Prior to her arrival at SLU, Shields spent two seasons as an assistant coach and recruiting coordinator at Northwestern. She served three years in the same capacities at her alma mater, Harvard. Shields began her coaching career with a one-year stint as an assistant at UC Irvine. She is joined on the sideline by four newcomers to the staff – assistant coaches **Scott Gloden** and **Vince Gentile**, volunteer assistant **Anne Gloden** and senior graduate manager **Maggie Baumann**.

RODRIGUEZ GARNERS A-10 WEEKLY HONOR – Freshman forward **Cristina Rodriguez** was named Atlantic 10 Conference women's soccer Rookie of the Week for the week of Aug. 19-25. Rodriguez enjoyed an impressive debut in SLU's 3-2 victory over Western Michigan in the season opener Aug. 23. After assisting on the Billikens' first tally early in the game, she registered her first collegiate goal in the 77th minute to snap a 1-1 tie. Rodriguez became just the fifth freshman in Saint Louis women's soccer history, and the first since Mandy Trokey in 1999, to score at least three points in a season opener. She is only the third Billiken freshman to record a goal and an assist in a

2013 BILLIKEN SCHEDULE

August		
Tue., 13	at S.E. Missouri St. (exh.)	T, 0-0
Fri., 16	Arkansas State (exh.)	W, 6-1
Fri., 23	Western Michigan	W, 3-2
Sun., 25	DePaul	L, 0-4
Fri., 30	at Arkansas	L, 0-2
September		
Sun., 1	Mississippi	L, 0-2
Fri., 6	SIUE	L, 0-1
Sun., 8	Evansville	T, 1-1
Fri., 13	at Iowa	L, 2-3
Tue., 17	at Illinois State	L, 1-4
Fri., 20	UT Martin	L, 0-1
Sun., 22	Iowa State	L, 0-2
Fri., 27	St. Bonaventure*	W, 3-2
October		
Fri., 4	at Richmond*	W, 1-0
Sun., 6	at George Mason*	L, 0-1 (ot)
Fri., 11	Duquesne*	W, 3-0
Sun., 13	Massachusetts*	T, 1-1
Sat., 19	at Dayton*	L, 2-3 (ot)
Sun., 27	Rhode Island*	W, 1-0
November		
Sun., 3	at VCU*	W, 1-0
Thu., 7	vs. Massachusetts@	12:30 p.m.
Fri., 8	A-10 Semifinals@	4 p.m.
Sun., 10	A-10 Final@	Noon

*Atlantic 10 Conference game
 @Richmond, Va. (VCU)
 All times are Central and subject to change

season-opening contest; Jennifer Tissi and Katie Stewart accomplished the feat in 1996, SLU's inaugural season.

NEAR-RECORD CROWD FOR OPENER – The crowd of 2,442 for the SLU-Western Michigan contest was the second largest for a SLU women's home game, falling just 326 short of the record of 2,768 set against Kansas on Sept. 1, 2000.

RODRIGUEZ COLLECTS PRESEASON HONOR – Freshman forward **Cristina Rodriguez** was selected to the Atlantic 10 Conference preseason All-Rookie team by a vote of the league's head coaches. Rodriguez earned Missouri Class 2 Player of the Year accolades as a junior and senior while helping lead St. Dominic High School in O'Fallon, Mo., to consecutive state titles. She was an All-American in her senior season, earned first-team All-State plaudits three times, collected All-Metro accolades twice and was a four-time All-Conference performer.

Saint Louis Game Notes at A-10 Championship, 11/7-10/13 • p. 2

A FIRST TIME FOR EVERYTHING – Sophomore goalkeeper **Hanna Benben** recorded her first career shutout and senior midfielder **Tori Belgeri** notched her first career assist in a 3-0 win over Duquesne. Freshman forward **Kirsten Clemens** tallied her first career goal in a 1-0 win at Richmond, while junior **Lindsay Elking** – normally a forward – played in goal for the first time in her career in that game. Belgeri scored her first goal as a Billiken, and Clemens notched her first career assist in a 3-2 win over St. Bonaventure. Sophomore **Livi Logan-Wood** tallied her first collegiate assist at Illinois State, and freshman **Tori Marshall** picked up her first collegiate point with an assist at Iowa. Saint Louis had a number of “firsts” in the Western Michigan game. Freshman **Cristina Rodriguez** collected her first goal and first assist; Logan-Wood scored her first career goal; sophomore **Jamei Borges** recorded her first career assist (and added a second); and Benben registered her first career victory in goal.

18 BILLIKENS RETURN – Saint Louis returns eight starters and 10 additional players from last year’s 5-9-4 team that finished 12th (3-4-2) in the Atlantic 10 Conference. Among the returning starters are senior forwards **Maddie Gebauer** (3G, 1A) and **Jenny Hummert** (2G, 3A), who tied for the team scoring lead in 2012. Junior forward **Lindsay Elking** tallied one goal and three assists last year after earning a starting spot. Senior defender **Jessie Jarrett** (1G, 1A) is back after helping the Bills post seven shutouts and a 1.11 GAA, as are junior defenders **Maddy Bush** (1G) and **Mary Wright** (1A). Additional returning starters are junior forward **Abbey Stock** and sophomore midfielder **Katelyn Hammarlund**. Sophomore midfielder **Jamei Borges** came off the bench and netted three goals in her rookie campaign. Also returning are senior forward **Kailey Pretzlaff** (1G, 1A), senior midfielder **Tori Belgeri**, junior defenders **Andrea Strebler** and **Julia Merlo**, junior midfielder **Mallorie Owens**, sophomore forward **Livi Logan-Wood**, sophomore defenders **Colleen Cole** and **Michelle Schwarz**, and sophomore goalkeeper **Hanna Benben**.

SIX FRESHMEN ON BOARD – The Billikens welcome six freshmen to the 2013 team – defender **Kacey Bright**, forward **Kirsten Clemens**, midfielder **Tori Marshall**, defender **Alyssa Mastroianni**, forward/midfielder **Cristina Rodriguez** and midfielder **Shaney Sakamoto**.

RECORD NUMBER OF HOME GAMES ON THE SCHEDULE – After playing just seven games – the fewest in program history – on the home schedule a year ago, the Billikens welcomed a record 11 opponents to Robert R. Hermann Stadium this season. The previous high was 10 home games in 1997.

BILLIKENS ENJOY RICH HISTORY – The Billikens carry an all-time record of 187-126-45 (.585). In conference play, SLU is 102-54-20 (.636) – 46-28-11 (.606) in the Atlantic 10 and 56-26-9 (.665) in Conference USA, its initial affiliation. Saint Louis played in the NCAA Tournament in 2005 and 2006, reaching the second round both years after claiming the A-10 tournament crown. The Bills have won three regular-season conference titles – 2005 (A-10), 2004 (C-USA) and 1999 (C-USA).

SLU HISTORICALLY TOUGH AT HOME – The Billikens are tough to beat at Robert R. Hermann Stadium. Since the facility re-opened in 1999, the Bills are 92-34-18 (.701) at home, including 55-11-9 (.793) in league play.

BILLS IN NINTH SEASON IN A-10 – Saint Louis is in its ninth year as a member of the Atlantic 10 Conference. Now consisting of 13 member institutions, the league has a new look this year as Butler, Charlotte, Temple and Xavier have left and George Mason has been added. La Salle captured the 2012 women’s soccer regular-season and conference tournament titles.

NATIONAL CHAMPS – **Jenny Hummert, Jessie Jarrett, Maddy Bush, Lindsay Elking** and **Julia Merlo** were members of the St. Louis Scott Gallagher team that captured the U.S. Adult Soccer Association U23 national championship this summer. SLSG posted a 2-1 double-overtime victory over FC Wisconsin Nationals in the title match.

2013 Saint Louis University Billikens

No.	Name	Yr.	Pos.	Ht.	Hometown (High School)
1	Hanna Benben	So.	GK	5-7	St. Louis, Mo. (Villa Duchesne)
2	Kacey Bright	Fr.	D	5-5	Fenton, Mo. (Rockwood Summit)
3	Tori Belgeri	Sr.	MF	5-5	St. Louis, Mo. (Ursuline)
4	Kailey Pretzlaff	Sr.	F	5-2	Carrollton, Texas (Hebron)
5	Shaney Sakamoto	Fr.	MF	5-5	Waipahu, Hawaii (Kamehameha-Kapalama)
6	Tori Marshall	Fr.	MF	5-7	Noblesville, Ind. (Noblesville)
7	Alyssa Mastroianni	Fr.	D	5-8	Carol Stream, Ill. (St. Francis)
8	Jamei Borges	So.	MF	5-2	Woodridge, Ill. (Benet)
9	Maddie Gebauer	Sr.	F	5-4	Cedar Hill, Mo. (St. Joseph's)
10	Jessie Jarrett	Sr.	D	5-7	Bellbrook, Ohio (Bellbrook)
11	Cristina Rodriguez	Fr.	F/MF	5-3	St. Charles, Mo. (St. Dominic)
12	Colleen Cole	So.	D	5-4	St. Louis, Mo. (Lafayette)
13	Livi Logan-Wood	So.	F	5-8	Cincinnati, Ohio (Walnut Hills)
14	Jenny Hummert	Sr.	F	5-7	Wildwood, Mo. (St. Joseph's)
15	Andrea Strebler	Jr.	D	5-9	Fenton, Mo. (Ursuline)
16	Kirsten Clemens	Fr.	F	5-6	Platte City, Mo. (Platte County)
17	Maddy Bush	Jr.	D	5-6	Ballwin, Mo. (Marquette)
19	Lindsay Elking	Jr.	F	5-4	St. Louis, Mo. (Ursuline)
20	Abbey Stock	Jr.	F	5-8	Town & Country, Mo. (St. Joseph's)
21	Julia Merlo	Jr.	D	5-3	St. Louis, Mo. (Cor Jesu)
23	Mallorie Owens	Jr.	MF	5-5	O'Fallon, Mo. (St. Charles Lutheran)
24	Mary Wright	Jr.	D	5-5	Naperville, Ill. (Waubonsie Valley)
27	Katelyn Hammarlund	So.	MF	5-8	Arlington Heights, Ill. (St. Viator)
28	Michelle Schwarz	So.	D	5-6	St. Louis, Mo. (St. Joseph's)

Head Coach: Katie Shields (first season)

Assistant Coaches: Scott Gloden (first season), Vince Gentile (first season)

Volunteer Assistant Coach: Anne Gloden (first season)

Senior Graduate Manager: Maggie Baumann (first season)

Pronunciations

#1 – Hanna BEN-BEN

#3 – Tori bel-JERRY

#4 – Kailey pretz-loff

#5 – SHAY-nee Sack-uh-MO-toe

#7 – Alyssa mas-troy-AHN-ee

#8 – Jamie BOR-jiss

#9 – Maddie GAY-bow-er (middle syllable rhymes with how)

#21 – Julia MER-lo

#27 – Kate-lyn HAMMER-lund

#28 – Michelle Schwartz

Assistant coaches Scott and Anne GLO-duhn

Assistant coach Vince jen-TILL-ee

Senior graduate manager Maggie BOW-mann (rhymes with how)

Head Coach Katie Shields



On January 15, 2013, Saint Louis University director of athletics Chris May announced Katie Shields as the third head coach in Billiken women's soccer history. Shields was selected to lead the program following one season as a SLU assistant coach.

Prior to her arrival at Saint Louis, Shields spent two seasons as an assistant coach and recruiting coordinator at Northwestern University. She served three years in the same capacities at her alma mater, Harvard University, where she worked with head coach Ray Leone and assistant coach Tracey Leone, now the head coach at Northeastern University. Shields began her coaching career

with a one-year stint as an assistant at the University of California, Irvine under head coach April Heinrichs, who now is Technical Director for the U.S. Women's National Teams.

"During our search, we engaged in exhaustive communication with National Team coaches, U.S. Soccer officials and NCAA College Cup coaches," May said. "They were unanimous in their support of Katie Shields as a leader who is ready to be a successful head coach."

"Katie is passionate about soccer and is committed to our department goals of educating student-athletes, competing at the highest level and building community," May said. "We are confident she will develop a championship program by building trust, demonstrating a commitment to excellence and showing she cares about her student-athletes."

"I am thrilled and honored to be the head women's soccer coach at Saint Louis University," Shields said. "I am grateful to (vice president for student development) Dr. Kent Porterfield, Chris May, and (associate director of athletics) Janet Oberle for believing in me and my vision to lead the SLU women's soccer program."

"Saint Louis University offers a unique combination of academic prestige, top-notch athletic facilities and a wealth of local soccer tradition, providing a world-class experience for our student-athletes."

"Over the past year, we have made great progress in changing the competitive culture of the program, and I look forward to

continuing to build SLU women's soccer back into a championship-level program," Shields said. "The commitment of the current players and strong recruiting prospects promise a bright future for our program in the classroom, on the field, and in the community."

Shields helped guide Harvard to the Ivy League title and an NCAA Championship berth in 2008 and 2009. She coached two Ivy League Rookies of the Year, 16 All-Conference selections and six National Soccer Coaches Association of America All-Region choices.

In addition to her collegiate coaching experience, Shields served as assistant goalkeeping coach for the Boston Breakers of Women's Professional Soccer under head coach Tony DiCicco in 2009; head coach of the Boston Bolts F.C. girls' youth clubs for two years; and camp director/senior staff member of Soccerplus Goalkeeper School from 2006-11. Earlier this year, she served as an assistant coach for the U.S. Under-18 Women's National Team.

A goalkeeper, Shields enjoyed a distinguished playing career (2002-05) at Harvard. She garnered All-Ivy accolades all four seasons and was an NSCAA All-Region honoree and team captain her senior campaign. Shields ranked fourth nationally in save percentage in 2005, set a school record for shutouts in a season and helped lead the 2004 Crimson to the NCAA Championship.

Shields is a 2006 graduate of Harvard with a bachelor of arts degree in government. She is pursuing a master's degree in sports administration at Northwestern.

WHAT THEY ARE SAYING ABOUT KATIE SHIELDS

"Katie is a bright mind in the game and has a wonderful future. She has constantly shown the ability to work hard and inspire her players to be the best they can be. Saint Louis made a great decision in having Katie land her first head-coaching job." — **Erica Walsh, head women's soccer coach, Penn State University**

"Katie Shields has distinguished herself as a master recruiter and one of America's finest young, talented coaches. No one will be surprised as Katie develops SLU into a program of national significance. She is known for integrity, a tireless work ethic and a wonderful soccer pedigree. Congratulations to Katie and to Saint Louis University." — **Tony DiCicco, USA National Team Coach '96 Olympic Gold; '99 World Cup Championship; '08 U20 World Cup Championship**

"Katie Shields is an incredible hire for Saint Louis University. She has great insight into the game and has the ability to recruit top talent and develop strong relationships with players. She is a great leader and great worker who is more than ready for a Division I head-coaching position. Katie is a tremendous human being, tremendous coach and tremendous recruiter who is the best choice for Saint Louis." — **Tracey Leone, head women's soccer coach, Northeastern University**

"Katie Shields is one of the brightest young coaches in America. From the moment you meet her to the moment she starts the training session, you feel her deep passion for the great game. She demonstrates with impeccable skill, she progressively builds, and she brings the best out of all the players. Players love training and playing for Katie. She will build Saint Louis University women's soccer into a nationally competitive program. She also is one of the finest role models in women's soccer." — **April Heinrichs, Technical Director, U.S. Women's National Teams**

"I commend Saint Louis University for tabbing Katie Shields as its next head coach. Katie was instrumental in helping Harvard win two Ivy League titles. I know she will bring the same level of commitment and expertise to the Billikens that she brought to the Crimson as a player and coach. This is a great hire." — **Ray Leone, head women's soccer coach, Harvard University**



Assistant Coach Scott Gloden

Scott Gloden is in his first season as an assistant women's soccer coach at Saint Louis University.

"It is my pleasure to welcome Scott Gloden to the Billiken soccer family," head coach Katie Shields said. "He is an experienced assistant coach and is well respected in the soccer coaching community. Scott has a strong eye for talent and brings an excellent network of connections with club coaches throughout

the Midwest and the nation that will immediately benefit our recruiting efforts. Scott is a hard-working and detailed coach who is dedicated to our vision of returning SLU women's soccer to a championship-level program."

"I am excited to join coach Shields' staff and the Billiken family," Gloden said. "Women's soccer at SLU is nationally known, and I am humbled to be a part of such a great program. I cannot wait to help the players succeed in the classroom, in the community and on the field."

Gloden most recently served as women's soccer program assistant at the University of Michigan, and he has worked in three other NCAA Division I women's soccer programs. He was an assistant coach in 2011-12 at the University of Cincinnati, where he was responsible for mentoring the Bearcats' goalkeepers, and was the top assistant at Bowling Green State University (2007-11) and Saint Francis (Pa.) University (2004-07). Gloden served as Bowling Green's recruiting coordinator.

Since 2007, Gloden has served as an ODP girls' staff coach with Ohio Youth Soccer Association North in Cleveland. He has spent time as Ohio North head coach and as a Region II staff coach. Additionally, Gloden was a girls' staff coach for the Pacesetter Soccer Club in Sylvania, Ohio, from 2009-12. He was head coach of the club's U-18 team that reached the State Cup semifinals two consecutive years.

Gloden is a 1998 graduate of Michigan, where he earned a bachelor's degree in general studies with a concentration in classical civilization. He holds a master's degree in sports administration from Wayne State (Mich.) University as well as a United States Soccer Federation National "A" coaching license.

Gloden is married to Billiken volunteer assistant coach Anne Gloden.



Assistant Coach Vince Gentile

St. Louis native Vince Gentile joined the Billiken women's soccer staff as an assistant coach in the spring of 2013.

"Vince Gentile is an excellent addition to our staff," head coach Katie Shields said. "He has an infectious passion for the game, a tireless work ethic and a great soccer mind that our players will benefit from immediately."

"Vince is incredibly well connected within the St. Louis soccer community and top clubs throughout the country," Shields said. "He is committed to re-establishing SLU women's soccer as a championship-level program, and he will be instrumental in our recruiting efforts to attract the top youth players to Saint Louis University."

"I am thrilled and honored to join coach Shields' staff," Gentile said. "Her vision is to return SLU women's soccer to the top 25 nationally. I share her vision and look forward to working with her to accomplish this."

Gentile has served as a girls' senior staff coach for St. Louis Scott Gallagher SC since 2008, and he also has filled administrative roles with the club. He has been SLSG's 96/97 Elite ECNL girls' head coach since 2007 and the 97/98 Elite ECNL girls' head coach since 2011.

Gentile's other coaching assignments with SLSG include stints as 94/95 Premier girls' head coach (2009-11), 89/90 Blue boys' head coach and trainer (2002-06), and 89/90 girls' assistant coach and trainer (2005-09). The 89/90 girls' team won a national title and was a three-time regional finalist.

From 2004-10, Gentile was the staff and program director for Total Soccer Training Academy in St. Louis. He was an assistant boys' varsity coach at Mary Institute and Saint Louis Country Day School (MICDS) from 2004-06.

In 2009, Gentile was commissioned by SLSG to establish the Premier League (formerly GSLS League), which he oversees. Under his guidance, the Premier League, which serves as a primary development tool for SLSG and the local soccer community, has expanded from 45 teams at its inception to more than 200 teams.

Gentile spent four years (2008-11) overseeing SLSG's player registration program, and he served a two-year term (2010-11) as state registrar for the Missouri Youth Soccer Association.

Prior to attending the University of Notre Dame, Gentile was a three-year letterman at St. Louis' Christian Brothers College High School Prep. He served as co-captain and helped lead CBC to a state title in 1988.

Gentile was a member of the Region II Olympic Development Program team from 1986-88 and was in the Youth National Pool. He enjoyed success with the Busch Soccer Club, competing for the 1987 national runner-up and playing on teams that captured two regional titles and three state crowns.

Gentile is a 1994 graduate of Notre Dame, earning a bachelor's degree in finance and economics. He holds a U.S. Soccer Federation "A" coaching license and a National Soccer Coaches Association of America national diploma.

Gentile's father, Carl, played three seasons at Saint Louis and was a member of the Billikens' 1963 and 1965 national championship teams.



Volunteer Assistant Coach Anne Gloden

Anne Gloden is in her first season as a volunteer assistant coach for the Saint Louis University women's soccer team.

Gloden served two seasons as an assistant coach at the University of Toledo. She helped guide the Rockets to Mid-American Conference regular-season and tournament titles and an NCAA Championship berth in 2011, as well as a MAC regular-season co-championship in 2010. Gloden was a graduate assistant at

Western Illinois University in 2008 and 2009.

Gloden spent three years as a staff coach with the Michigan Olympic Development Program. She was head coach of the '95 girls' state team

that captured the 2012 Region II championship. Gloden also served a three-year stint as a staff coach for the Pacesetter Soccer Club in Sylvania, Ohio, guiding the club's U-17 team to a berth in the State Cup final.

A 2008 cum laude graduate of Central Michigan University with a bachelor's degree in physical education, Gloden was a four-year starting goalkeeper for the Chippewas. She set school career records for wins, shutouts and saves as well as Mid-American Conference marks for career wins and shutouts. Gloden was a three-time All-Conference selection, earning first-team plaudits as a junior and senior and a second-team nod her sophomore year.

Gloden holds a master's degree in sports management from Western Illinois (2010). She is married to Billiken assistant coach Scott Gloden.

2013 Saint Louis Women's Soccer
Saint Louis Combined Team Statistics (November 7, 2013)
All games

RECORD:	OVERALL	HOME	AWAY	NEUTRAL
ALL GAMES	6-10-2	4-5-2	2-5	0-0
CONFERENCE	5-2-1	3-0-1	2-2	0-0
NON-CONFERENCE	1-8-1	1-5-1	0-3	0-0

Date	Opponent		Score	Att.	##	Player	gp	g	a	pts	sh	sh%	sog	sog%	gw	pk-att
Aug 23	WESTERN MICHIGAN	W	3-2	2442	13	LOGAN-WOOD, Livi	18	5	1	11	17	.294	8	.471	2	0-0
Aug 25	DEPAUL	L	0-4	422	10	JARRETT, Jessie	18	4	1	9	21	.190	10	.476	2	0-0
Aug 30	at Arkansas	L	0-2	1017	14	HUMMERT, Jenny	18	3	3	9	38	.079	16	.421	0	0-1
Sep 01	OLE MISS	L	0-2	513	11	RODRIGUEZ, Cristina	18	2	1	5	16	.125	6	.375	1	0-0
Sep 06	SIUE	L	0-1	477	17	BUSH, Maddy	17	2	0	4	4	.500	2	.500	0	0-0
Sep 08	EVANSVILLE	To2	1-1	308	8	BORGES, Jamei	18	1	2	4	12	.083	5	.417	0	0-0
Sep 13	at Iowa	L	2-3	442	3	BELGERI, Tori	14	1	2	4	8	.125	4	.500	0	0-0
Sep 17	at Illinois State	L	1-4	180	16	CLEMENS, Kirsten	18	1	1	3	22	.045	11	.500	1	0-0
Sep 20	UT MARTIN	L	0-1	347	9	GEBAUER, Maddie	10	0	2	2	3	.000	1	.333	0	0-0
Sep 22	IOWA STATE	L	0-2	462	6	MARSHALL, Tori	18	0	1	1	9	.000	2	.222	0	0-0
* Sep 27	ST. BONAVENTURE	W	3-2	648	19	ELKING, Lindsay	8	0	1	1	6	.000	1	.167	0	0-0
* Oct 04	at Richmond	W	1-0	445	20	STOCK, Abbey	11	0	0	0	9	.000	5	.556	0	0-0
* Oct 06	at George Mason	Lot	0-1	363	27	HAMMARLUND, Katelyn	18	0	0	0	8	.000	5	.625	0	0-0
* Oct 11	DUQUESNE	W	3-0	308	4	PRETZLAFF, Kailey	16	0	0	0	5	.000	1	.200	0	0-0
* Oct 13	MASSACHUSETTS	To2	1-1	214	28	SCHWARZ, Michelle	15	0	0	0	2	.000	0	.000	0	0-0
* Oct 19	at Dayton	Lot	2-3	371	21	MERLO, Julia	4	0	0	0	1	.000	0	.000	0	0-0
* Oct 27	RHODE ISLAND	W	1-0	396	15	STREBLER, Andrea	16	0	0	0	1	.000	0	.000	0	0-0
* Nov 03	at VCU	W	1-0	522	1	BENBEN, Hanna	17	0	0	0	1	.000	0	.000	0	0-0
					24	WRIGHT, Mary	18	0	0	0	0	.000	0	.000	0	0-0
					12	COLE, Colleen	5	0	0	0	0	.000	0	.000	0	0-0
					5	SAKAMOTO, Shaney	3	0	0	0	0	.000	0	.000	0	0-0
					2	BRIGHT, Kacey	16	0	0	0	0	.000	0	.000	0	0-0
						Total	18	19	15	53	183	.104	77	.421	6	0-1
						Opponents	18	29	27	85	274	.106	109	.398	9	1-1

TEAM STATISTICS	SLU	OPP
SHOT STATISTICS		
Goals-Shot attempts	19-183	29-274
Goals scored per game	1.06	1.61
Shot pct.	.104	.106
Shots on goal-Attempts	77-183	109-274
SOG pct.	.421	.398
Shots/Game	10.2	15.2
CORNER KICKS	57	94
PENALTY KICKS	0-1	1-1
PENALTIES		
Yellow cards	10	3
Red cards	1	0
ATTENDANCE		
Total	6537	3340
Dates/Avg Per Date	11/594	7/477
Neutral Site #/Avg	0/0	

##	Goalie	GP	Min.	GA	GAAvg	Saves	Pct	W-L-T	Sho
15	STREBLER, Andrea	1	1:42	0	0.00	0	.000	0-0-0	0.1
19	ELKING, Lindsay	2	141:49	1	0.63	11	.917	0-1-0	0.1
1	BENBEN, Hanna	17	1528:03	28	1.65	61	.685	6-9-2	3.1
	Total	18	1671:34	29	1.56	80	.734	6-10-2	4
	Opponents	18	1671:34	19	1.02	58	.753	10-6-2	7

Goals by Period	1st	2nd	OT	OT2	Total
Saint Louis	12	7	0	0	19
Opponents	14	13	2	0	29

Shots by Period	1st	2nd	OT	OT2	Total
Saint Louis	84	93	1	5	183
Opponents	124	139	9	2	274

Saves by Period	1st	2nd	OT	OT2	Total
Saint Louis	38	41	1	0	80
Opponents	30	27	0	1	58

Corners by Period	1st	2nd	OT	OT2	Total
Saint Louis	31	21	2	3	57
Opponents	41	48	4	1	94

Fouls by Period	1st	2nd	OT	OT2	Total
Saint Louis	58	91	4	1	154
Opponents	84	90	1	2	177

**2013 Saint Louis Women's Soccer
Saint Louis Combined Team Statistics (FINAL)
Conference games**

RECORD:	OVERALL	HOME	AWAY	NEUTRAL
ALL GAMES	5-2-1	3-0-1	2-2	0-0
CONFERENCE	5-2-1	3-0-1	2-2	0-0
NON-CONFERENCE	0-0	0-0	0-0	0-0

Date	Opponent		Score	Att.
* Sep 27	ST. BONAVENTURE	w	3-2	648
* Oct 04	at Richmond	w	1-0	445
* Oct 06	at George Mason	Lot	0-1	363
* Oct 11	DUQUESNE	w	3-0	308
* Oct 13	MASSACHUSETTS	To2	1-1	214
* Oct 19	at Dayton	Lot	2-3	371
* Oct 27	RHODE ISLAND	w	1-0	396
* Nov 03	at VCU	w	1-0	522

TEAM STATISTICS	SLU	OPP
SHOT STATISTICS		
Goals-Shot attempts	12-73	7-134
Goals scored per game	1.50	0.88
Shot pct.	.164	.052
Shots on goal-Attempts	33-73	43-134
SOG pct.	.452	.321
Shots/Game	9.1	16.8
CORNER KICKS	29	39
PENALTY KICKS	0-0	0-0
PENALTIES		
Yellow cards	5	3
Red cards	1	0
ATTENDANCE		
Total	1566	1701
Dates/Avg Per Date	4/392	4/425
Neutral Site #/Avg	0/0	

#	Player	gp	g	a	pts	sh	sh%	sog	sog%	gw	pk-att
13	LOGAN-WOOD, Livi	8	4	0	8	7	.571	4	.571	1	0-0
10	JARRETT, Jessie	8	3	0	6	10	.300	8	.800	2	0-0
14	HUMMERT, Jenny	8	1	3	5	9	.111	3	.333	0	0-0
3	BELGERI, Tori	8	1	2	4	3	.333	2	.667	0	0-0
16	CLEMENS, Kirsten	8	1	1	3	9	.111	3	.333	1	0-0
11	RODRIGUEZ, Cristina	8	1	0	2	10	.100	5	.500	1	0-0
8	BORGES, Jamei	8	1	0	2	5	.200	3	.600	0	0-0
9	GEBAUER, Maddie	8	0	2	2	3	.000	1	.333	0	0-0
19	ELKING, Lindsay	8	0	1	1	6	.000	1	.167	0	0-0
20	STOCK, Abbey	5	0	0	0	3	.000	1	.333	0	0-0
27	HAMMARLUND, Katelyn	8	0	0	0	2	.000	1	.500	0	0-0
17	BUSH, Maddy	8	0	0	0	2	.000	0	.000	0	0-0
6	MARSHALL, Tori	8	0	0	0	2	.000	0	.000	0	0-0
4	PRETZLAFF, Kailey	8	0	0	0	2	.000	1	.500	0	0-0
28	SCHWARZ, Michelle	5	0	0	0	0	.000	0	.000	0	0-0
24	WRIGHT, Mary	8	0	0	0	0	.000	0	.000	0	0-0
21	MERLO, Julia	2	0	0	0	0	.000	0	.000	0	0-0
15	STREBLER, Andrea	6	0	0	0	0	.000	0	.000	0	0-0
12	COLE, Colleen	1	0	0	0	0	.000	0	.000	0	0-0
5	SAKAMOTO, Shaney	1	0	0	0	0	.000	0	.000	0	0-0
2	BRIGHT, Kacey	8	0	0	0	0	.000	0	.000	0	0-0
1	BENBEN, Hanna	7	0	0	0	0	.000	0	.000	0	0-0
Total		8	12	9	33	73	.164	33	.452	5	0-0
Opponents		8	7	9	23	134	.052	43	.321	1	0-0

#	Goalie	GP	Min.	GA	GAAvg	Saves	Pct	W-L-T	Sho
15	STREBLER, Andrea	1	1:42	0	0.00	0	.000	0-0-0	0.1
19	ELKING, Lindsay	2	141:49	1	0.63	11	.917	0-1-0	0.1
1	BENBEN, Hanna	7	608:03	6	0.89	24	.800	5-1-1	3.1
Total		8	751:34	7	0.84	36	.837	5-2-1	4
Opponents		8	751:34	12	1.44	21	.636	2-5-1	1

Goals by Period	1st	2nd	OT	OT2	Total
Saint Louis	9	3	0	0	12
Opponents	2	3	2	0	7

Shots by Period	1st	2nd	OT	OT2	Total
Saint Louis	36	35	1	1	73
Opponents	46	80	6	2	134

Saves by Period	1st	2nd	OT	OT2	Total
Saint Louis	12	24	0	0	36
Opponents	12	9	0	0	21

Corners by Period	1st	2nd	OT	OT2	Total
Saint Louis	14	11	2	2	29
Opponents	13	21	4	1	39

Fouls by Period	1st	2nd	OT	OT2	Total
Saint Louis	23	30	3	0	56
Opponents	39	39	0	1	79

2013 Box Scores

Soccer Box Score (Final) 2013 Saint Louis Women's Soccer Western Michigan vs Saint Louis (Aug 23, 2013 at St. Louis, MO)

Western Michigan (0-1) vs.
Saint Louis (1-0)
Date: Aug 23, 2013 • Attendance: 2442
Weather: Clear, 90, wind ENE 10 mph

Western Michigan					
Po #	Player	Sh	SO	G	A Fo Min
gk 1	Michelle Watson	-	-	-	- 90
d 4	Megan Ross	1	1	1	- 47
d 6	Lauren Fearday	-	-	-	- 45
mf 7	Megan Putnam	1	-	-	- 42
mf 9	Gina Maddi	3	-	-	- 53
mf 11	Diana Dedrukaj	7	-	-	- 77
d 12	Lindsey Lee	-	-	-	- 74
mf 13	Aubrey Sudomier	1	1	-	- 80
mf 16	Kylie Nylen	2	1	-	- 82
d 21	Lacey Zahn	-	-	-	- 53
f 23	Ali Russo	-	-	2	- 79
-- Substitutes --					
3	MacKenzie Barber	-	-	-	- 29
5	Ariana Donahue	-	-	-	- 28
8	Heather Piccarriello	1	1	-	- 61
10	Nicole Hatcliffe	1	-	-	- 15
14	Olivia Vollmers	-	-	-	- 71
22	Liz Abbro	1	1	1	- 20
Totals					
18 5 2 2 10					

#	Goalkeepers	Min	GA	Saves
1	Michelle Watson	90:00	3	2

Shots by period	1	2	Total
Western Michigan	8	10	18
Saint Louis	4	5	9

Corner kicks	1	2	Total
Western Michigan	0	1	1
Saint Louis	2	0	2

Scoring summary:

No.	Time	Team	Goal scorer	Assist	Description
1.	8:34	SLU	HUMMERT, Jenny (1)	RODRIGUEZ, Cristina	Pass from right, straight on 25 yds. lower
2.	54:49	WMU	Liz Abro (1)	Ali Russo	Straight on, just outside the box
3.	76:48	SLU	RODRIGUEZ, Cristina (1)	BORGES, Jamei	Touch pass from 8, tapped in from 8 yds. left
4.	81:37	SLU	LOGAN-WOOD, Livi (1)	BORGES, Jamei	Pass from right, rifled into left side of net
5.	88:59	WMU	Megan Ross (1)	Ali Russo	Short cross from left, shot from doorstep

Cautions and ejections:

YC-SLU #27 (56:53)

Win-BENBEN, Hanna (1-0). Loss-Michelle Watson (0-1).
Stadium: Hermann Stadium
Officials: Referee: Ryan Ash; Asst. Referee: Tim Boul; Don Huber; Timekeeper: Jake Gossage;
Scorer: Mickey Smith;
Offsides: Western Michigan 1, Saint Louis 0.
The crowd of 2,442 is the second largest for a SLU women's game at Robert R. Hermann Stadium.

Official's signature

Soccer Box Score (Final) 2013 Saint Louis Women's Soccer DePaul vs Saint Louis (Aug 25, 2013 at St. Louis, Mo.)

DePaul (1-1) vs.
Saint Louis (1-1)
Date: Aug 25, 2013 • Attendance: 422
Weather: Mostly sunny, 90, light south breeze

DePaul					
Po #	Player	Sh	SO	G	A Fo Min
gk 00	GODINEZ, Alejandria	-	-	-	- 80
d 4	KODROS, Nina	-	-	-	- 74
f 7	WYATT, Elise	2	2	2	- 50
d 8	PITMAN, Rachel	-	-	-	- 70
d 9	RYCE, Brianna	-	-	-	- 90
mf 10	PAUL, Amber	-	-	-	- 77
f 11	RADOSAVLJEVIC, Nat	-	-	1	- 39
d 15	NORDNESS, Kylie	-	-	-	- 90
mf 17	ROLLER, Rebekah	2	-	-	- 82
f 18	PEKOVITCH, Erin	2	1	-	- 53
mf 23	GODDARD, Ashleigh	3	1	1	- 54
-- Substitutes --					
3	GARRISON, Carolyn	-	-	-	- 16
5	YOST, Gini	1	-	-	- 44
6	NACLERIO, Nicole	-	-	-	- 21
13	DENNE, Kimberly	-	-	-	- 12
19	GREIK, Ana	1	1	-	- 45
20	PITARO, Danielle	-	-	-	- 12
22	URSIN, Becca	-	-	-	- 10
24	CICINELLI, MaryKate	-	-	-	- 33
28	BRATHWAITE, Sara	-	-	-	- 39
TM TEAM					
- 1 1 - 8 0					
Totals					
11 6 4 2 8					

#	Goalkeepers	Min	GA	Saves
00	GODINEZ, Alejandria	80:23	0	6
22	URSIN, Becca	9:37	0	0

Shots by period	1	2	Total
DePaul	8	3	11
Saint Louis	10	2	12

Corner kicks	1	2	Total
DePaul	3	2	5
Saint Louis	2	1	3

Scoring summary:

No.	Time	Team	Goal scorer	Assist	Description
1.	28:37	DPU	WYATT, Elise (1)	(unassisted)	Battle for ball just outside left post, tappe
2.	47:30	DPU	GODDARD, Ashleigh (1)	RADOSAVLJEVIC, Natasa	Beat keeper lower left
3.	54:33	DPU	OWN GOAL	(unassisted)	Own goal
4.	65:24	DPU	WYATT, Elise (2)	GREIK, Ana	On the move, took pass from right, 12 ya

Cautions and ejections:

YC-SLU #13 (67:36)

Win-GODINEZ, Alejandria (1-1). Loss-BENBEN, Hanna (1-1).
Stadium: Hermann Stadium
Officials: Referee: Karen Swanner; Asst. Referee: Dule Djurasovic; Colin Pressy;
Timekeeper: Emily Lansford; Scorer: Mickey Smith;
Offsides: DePaul 3, Saint Louis 1.

Official's signature

Soccer Box Score (Final) 2013 Saint Louis Women's Soccer Saint Louis vs Arkansas (Aug 30, 2013 at Fayetteville, Ark.)

Saint Louis (1-2) vs.
Arkansas (3-0)
Date: Aug 30, 2013 • Attendance: 1017
Weather: 90 degrees and Sunny

Saint Louis					
Po #	Player	Sh	SO	G	A Fo Min
gk 1	BENBEN, Hanna	-	-	-	- 90
d 2	BRIGHT, Kacey	-	-	-	- 49
mf 6	MARSHALL, Tori	2	-	-	- 84
d 10	JARRETT, Jessie	-	-	-	- 90
f 11	RODRIGUEZ, Cristina	-	-	-	- 70
f 13	LOGAN-WOOD, Livi	-	-	-	- 85
f 14	HUMMERT, Jenny	1	-	-	- 90
f 16	CLEMENS, Kirsten	-	-	-	- 58
d 17	BUSH, Maddy	-	-	-	- 90
d 24	WRIGHT, Mary	-	-	-	- 90
mf 27	HAMMARLUND, Katel	-	-	-	- 90
-- Substitutes --					
4	PRETZLAFF, Kailey	-	-	-	- 16
8	BORGES, Jamei	-	-	-	- 48
12	COLE, Colleen	-	-	-	- 10
15	STREBLER, Andrea	1	-	-	- 0
28	SCHWARZ, Michelle	-	-	-	- 31
Totals					
4 0 0 0 8					

#	Goalkeepers	Min	GA	Saves
1	BENBEN, Hanna	90:00	2	5

Shots by period	1	2	Total
Saint Louis	1	3	4
Arkansas	8	7	15

Corner kicks	1	2	Total
Saint Louis	2	0	2
Arkansas	7	7	14

Scoring summary:

No.	Time	Team	Goal scorer	Assist	Description
1.	28:34	AR	Rachel Riggs (1)	Margaret Power	
2.	32:15	AR	Margaret Power (1)	Tyler Allen	

Cautions and ejections:

YC-SLU #16 (86:42)

Win-Cameron Carter (3-0). Loss-BENBEN, Hanna (1-2).
Stadium: Razorback Field
Officials: Referee: Fernando Galvan; Asst. Referee: Bill Nelson; Kyle Gillespy;
Alt. Official: Andrew Ellsworth; Timekeeper: Abraham Hernandez; Scorer: Stephen McGowan;
Offsides: Saint Louis 0, Arkansas 3.

Official's signature

Soccer Box Score (Final) 2013 Saint Louis Women's Soccer Ole Miss vs Saint Louis (Sep 01, 2013 at St. Louis, Mo.)

Ole Miss (4-0) vs.
Saint Louis (1-3)
Date: Sep 01, 2013 • Attendance: 513
Weather: Partly cloudy, upper 80s, NNW 3 mph

Ole Miss					
Po #	Player	Sh	SO	G	A Fo Min
gk 1	Kelly McCormick	-	-	-	- 90
d 2	Samantha Sanders	-	-	-	- 90
mf 3	Erin Emerson	1	-	-	- 90
f 6	Rafaelle Souza	4	1	-	- 75
f 7	Bethany Bunker	-	-	1	- 61
d 8	Maddie Friedmann	-	-	-	- 90
d 14	Gretchen Harknett	-	-	-	- 80
d 18	Melissa Capocaccia	-	-	-	- 72
f 20	Olivia Harrison	4	1	-	- 84
mf 21	Mandy McCalla	2	2	1	- 26
mf 22	Jennifer Miller	-	-	-	- 90
-- Substitutes --					
5	Georgia Russell	-	-	-	- 28
11	Emily Reid	2	2	-	- 49
16	Heather Lacy	1	-	- 1	- 21
25	Addie Forbus	1	1	1	- 44
Totals					
15 7 2 2 7					

#	Goalkeepers	Min	GA	Saves
1	Kelly McCormick	90:00	0	3

Shots by period	1	2	Total
Ole Miss	6	9	15
Saint Louis	5	1	6

Corner kicks	1	2	Total
Ole Miss	9	4	13
Saint Louis	3	0	3

Scoring summary:

No.	Time	Team	Goal scorer	Assist	Description
1.	18:51	OM	Mandy McCalla (5)	Bethany Bunker	15 yards; straight on
2.	71:52	OM	Addie Forbus (2)	Heather Lacy	Shot from right; fired far post

Cautions and ejections:

Win-Kelly McCormick (4-0). Loss-BENBEN, Hanna (1-3).
Stadium: Hermann Stadium
Officials: Referee: Andy Ellsworth; Asst. Referee: Saul Gonzalez; Mark Rutherford;
Timekeeper: Emily Lansford; Scorer: Brian Kunderman;
Offsides: Ole Miss 1, Saint Louis 0.

Official's signature

2013 Box Scores

Soccer Box Score (Final) 2013 Saint Louis Women's Soccer SIUE vs Saint Louis (Sep 06, 2013 at St. Louis, Mo.)

SIUE (3-1) vs.
Saint Louis (1-4)
Date: Sep 06, 2013 • Attendance: 477
Weather: Clear, 87, SE wind 15 mph

Po #	Player	Sh	SO	G	A	Fo	Min
gk 0	PELLEY, Jennifer	-	-	-	-	-	90
mf 4	AUER, Michelle	1	-	-	-	-	66
f 5	DOGGENDORF, Sara	1	1	-	-	-	80
mf 8	SHERMAN, Cassidy	1	1	-	-	-	90
d 9	MARTINEZ, Christine	-	-	-	-	-	80
mf 10	DELGADO, Marissa	-	-	1	-	-	61
f 12	DELGADO, Kayla	2	2	1	-	-	61
d 15	JONES, Samantha	-	-	-	-	-	50
mf 18	SMITH, Chelsea	1	1	-	-	-	81
d 19	LEVELS, Cory	-	-	-	-	-	35
d 23	REED, Mary Kate	-	-	-	-	-	90
-- Substitutes --							
2	JONES, Hope	-	-	-	-	-	32
3	SPRINGER, Jenna	-	-	-	-	-	30
6	RAWDON, Kassidy	-	-	-	-	-	55
7	PITTS, Tory	3	1	-	-	-	28
11	BERUTTI, Taylor	-	-	-	-	-	20
17	JOHNSON, Alexandra	-	-	-	-	-	7
20	CAMPBELL, Megan	-	-	-	-	-	0
22	PRICE, Kourtney	1	1	-	-	-	55
24	DIGIOVANNI, Erin	-	-	-	-	-	34
Totals							
		10	7	1	1	11	

#	Goalkeepers	Min	GA	Saves
0	PELLEY, Jennifer	90:00	0	5

Shots by period	1	2	Total
SIUE	7	3	10
Saint Louis	5	8	13

Corner kicks	1	2	Total
SIUE	0	4	4
Saint Louis	1	3	4

Scoring summary:

No.	Time	Team	Goal scorer	Assist	Description
1.	0:41	SIUE	DELGADO, Kayla (5)	DELGADO, Marissa	Just outside box, upper right corner

Cautions and ejections:

YC-SLU #17 (89:14)

Win-PELLEY, Jennifer (3-1). Loss-BENBEN, Hanna (1-4).

Stadium: Hermann Stadium

Officials: Referee: Elvis Mahmutovic; Asst. Referee: Matt Stein; Joe Heyden;

Timekeeper: Jake Gossage; Scorer: Mickey Smith;

Offsides: SIUE 1, Saint Louis 6.

Official's signature

Goals by period	1	2	Total
SIUE	1	0	1
Saint Louis	0	0	0

Saint Louis

Po #	Player	Sh	SO	G	A	Fo	Min
gk 1	BENBEN, Hanna	-	-	-	-	-	90
d 10	JARRETT, Jessie	-	-	-	-	-	90
f 11	RODRIGUEZ, Cristina	1	-	-	-	-	52
f 13	LOGAN-WOOD, Livi	1	-	-	-	-	68
mf 14	HUMMERT, Jenny	4	2	-	-	-	90
mf 15	STREBLER, Andrea	-	-	-	-	-	54
f 16	CLEMENS, Kirsten	2	1	-	-	-	75
d 17	BUSH, Maddy	-	-	-	-	-	90
d 24	WRIGHT, Mary	-	-	-	-	-	90
mf 27	HAMMARLUND, Katel	1	1	-	-	-	86
d 28	SCHWARZ, Michelle	1	-	-	-	-	90
-- Substitutes --							
4	PRETZLAFF, Kailey	-	-	-	-	-	15
6	MARSHALL, Tori	-	-	-	-	-	40
8	BORGES, Jamei	-	-	-	-	-	7
20	STOCK, Abbey	3	1	-	-	-	43
Totals							
		13	5	0	0	14	

#	Goalkeepers	Min	GA	Saves
1	BENBEN, Hanna	90:00	1	6

Saves by period	1	2	Total
SIUE	4	1	5
Saint Louis	4	2	6

Fouls	1	2	Total
SIUE	5	6	11
Saint Louis	2	12	14

Soccer Box Score (Final) 2013 Saint Louis Women's Soccer Evansville vs Saint Louis (Sep 08, 2013 at St. Louis, Mo.)

Evansville (3-2-1) vs.
Saint Louis (1-4-1)
Date: Sep 08, 2013 • Attendance: 308
Weather: Cloudy, mid 70s, light south wind

Po #	Player	Sh	SO	G	A	Fo	Min
gk 0	Busby, Simone	-	-	-	-	-	110
mf 5	Arguello, Allie	1	-	-	-	-	60
mf 6	Boswell, Bronwyn	4	-	-	-	-	84
f 8	Springer, Abby	1	-	-	-	-	92
f 9	Smith, Kayla	4	3	-	1	-	104
d 10	Brand, Taylor	-	-	-	-	-	110
d 11	Pagan, Tatiana	-	-	-	-	-	110
mf 12	Thompson, Stephani	5	4	1	-	-	110
d 15	Richardson, Emily	-	-	-	-	-	110
f 17	Tiernan, Lauren	-	-	-	-	-	76
d 22	Medlej, Noor	-	-	-	-	-	78
-- Substitutes --							
3	Dieringer, Kady	-	-	-	-	-	34
14	Griebel, Emily	-	-	-	-	-	24
18	Marshall, Holyn	-	-	-	-	-	22
19	Dierkes, Caitie	-	-	-	-	-	18
24	Dierkes, Colleen	-	-	-	-	-	58
Totals							
		15	7	1	1	7	

#	Goalkeepers	Min	GA	Saves
0	Busby, Simone	110:00	1	6

Shots by period	1	2	OT	O2	Total
Evansville	7	5	3	0	15
Saint Louis	10	15	0	4	29

Corner kicks	1	2	OT	O2	Total
Evansville	1	0	0	0	1
Saint Louis	4	2	0	1	7

Scoring summary:

No.	Time	Team	Goal scorer	Assist	Description
1.	8:58	SLU	BUSH, Maddy (1)	JARRETT, Jessie	Off corner, tapped in from close range
2.	11:32	UE	Thompson, Stephanie (3)	Smith, Kayla	Top of box, upper right

Cautions and ejections:

Evansville-Busby, Simone (3-2-1). Saint Louis-BENBEN, Hanna (1-4-1).

Stadium: Hermann Stadium

Officials: Referee: Leszek Skowrya; Asst. Referee: Elvis Mahmutovic; Jeff Patrylo;

Timekeeper: Jake Gossage; Scorer: Mickey Smith;

Offsides: Evansville 2, Saint Louis 3.

Official's signature

Soccer Box Score (Final) 2013 Saint Louis Women's Soccer Saint Louis vs Iowa (Sep 13, 2013 at Iowa City, Iowa)

Saint Louis (1-5-1) vs.
Iowa (7-0)
Date: Sep 13, 2013 • Attendance: 442
Weather: 70 degrees and fair

Po #	Player	Sh	SO	G	A	Fo	Min
gk 1	BENBEN, Hanna	-	-	-	-	-	90
6	MARSHALL, Tori	1	1	-	1	-	79
10	JARRETT, Jessie	-	-	-	-	-	90
13	LOGAN-WOOD, Livi	1	1	-	-	-	70
14	HUMMERT, Jenny	1	1	1	-	-	90
15	STREBLER, Andrea	-	-	-	-	-	30
16	CLEMENS, Kirsten	-	-	-	-	-	54
17	BUSH, Maddy	1	1	1	-	-	90
24	WRIGHT, Mary	-	-	-	-	-	90
27	HAMMARLUND, Katel	2	1	-	-	-	90
28	SCHWARZ, Michelle	-	-	-	-	-	42
-- Substitutes --							
3	BELGERI, Tori	-	-	-	-	-	48
8	BORGES, Jamei	-	-	-	-	-	50
11	RODRIGUEZ, Cristina	-	-	-	-	-	26
20	STOCK, Abbey	-	-	-	-	-	30
Totals							
		6	5	2	1	13	

#	Goalkeepers	Min	GA	Saves
1	BENBEN, Hanna	90:00	3	1

Shots by period	1	2	Total
Saint Louis	1	5	6
Iowa	11	5	16

Corner kicks	1	2	Total
Saint Louis	0	1	1
Iowa	3	3	6

Scoring summary:

No.	Time	Team	Goal scorer	Assist	Description
1.	16:06	IOWA	Pickert, Melanie (3)	(unassisted)	Free kick just under midfield, into top right corner of net
2.	28:45	IOWA	Catrell, Ashley (2)	Lacasse, Cloe	beat defender into box, ball into far right of net
3.	55:35	SLU	HUMMERT, Jenny (2)	(unassisted)	Iowa turnover near midfield, shot from 25 over Clark's head
4.	67:26	IOWA	Melin, Alex (3)	Lacasse, Cloe	
5.	89:52	SLU	BUSH, Maddy (1)	MARSHALL, Tori	

Cautions and ejections:

YC-SLU #6 (85:16)

Win-Clark, Hannah (7-0). Loss-BENBEN, Hanna (1-5-1).

Stadium: Iowa Soccer Complex

Officials: Referee: Hidajet Tica; Asst. Referee: John Dodge; Jim Elmer;

Alt. Official: Jennifer Dunn; Timekeeper: John Lundell; Scorer: Eric Clark;

Offsides: Saint Louis 0, Iowa 3.

Official's signature

Soccer Box Score (Final) 2013 Saint Louis Women's Soccer Saint Louis vs Illinois State (Sep 17, 2013 at Normal, Ill)

Saint Louis (1-6-1) vs.
Illinois State (5-0-0)
Date: Sep 17, 2013 • Attendance: 180
Weather:

Po #	Player	Sh	SO	G	A	Fo	Min
gk 1	BENBEN, Hanna	-	-	-	-	-	90
6	MARSHALL, Tori	-	-	-	-	-	35
8	BORGES, Jamei	1	-	-	-	-	66
10	JARRETT, Jessie	4	2	1	-	-	90
11	RODRIGUEZ, Cristina	1	-	-	-	-	52
13	LOGAN-WOOD, Livi	-	-	-	1	-	57
14	HUMMERT, Jenny	1	-	-	-	-	78
17	BUSH, Maddy	-	-	-	-	-	80
24	WRIGHT, Mary	-	-	-	-	-	90
27	HAMMARLUND, Katel	-	-	-	-	-	62
28	SCHWARZ, Michelle	-	-	-	-	-	83
-- Substitutes --							
2	BRIGHT, Kacey	-	-	-	-	-	35
3	BELGERI, Tori	-	-	-	-	-	36
4	PRETZLAFF, Kailey	-	-	-	-	-	24
5	SAKAMOTO, Shaney	-	-	-	-	-	7
12	COLE, Colleen	-	-	-	-	-	7
15	STREBLER, Andrea	-	-	-	-	-	31
16	CLEMENS, Kirsten	-	-	-	-	-	26
20	STOCK, Abbey	-	-	-	-	-	32
21	MERLO, Julia	1	-	-	-	-	7
Totals							
		8	2	1	1	5	

#	Goalkeepers	Min	GA	Saves
1	BENBEN, Hanna	90:00	4	3

Shots by period	1	2	Total
Saint Louis	4	4	8
Illinois State	15	4	19

Corner kicks	1	2	Total
Saint Louis	1	1	2
Illinois State	1	2	3

Scoring summary:

No.	Time	Team	Goal scorer	Assist	Description
1.	14:20	SLU	JARRETT, Jessie (1)	LOGAN-WOOD, Livi	
2.	23:58	ILS	Tejada, Rachel (7)	Penalty kick	
3.	27:16	ILS	Olson, Dagny (2)	Tejada, Rachel	
4.	32:00	ILS	Olson, Dagny (1)	McArtor, Gabbi	
5.	76:49	ILS	Leinert, Hannah (4)	Kujawa, Keri	

Cautions and ejections:

Win-Newsom, Aryn (5-3-0). Loss-BENBEN, Hanna (1-6-1).

Stadium: Adelaide St. Field

Officials: Referee: Terry Vaughn; Asst. Referee: Ryan Ash; Alt. Official: Rich Berlin;

Scorer: Megan Thompson;

Offsides: Saint Louis 0, Illinois State 2.

Official's signature

2013 Box Scores

Soccer Box Score (Final) 2013 Saint Louis Women's Soccer UT Martin vs Saint Louis (Sep 20, 2013 at St. Louis, Mo.)

UT Martin (2-6-1) vs.
Saint Louis (1-7-1)
Date: Sep 20, 2013 • Attendance: 347
Weather: Cloudy, upper 60s, NNW 9 mph

UT Martin					
Po #	Player	Sh	SO	G	A Fo Min
gk 0	KLENKE, Mariah	-	-	-	- 90
mf 3	MCGOWEN, Hannah	-	-	-	- 53
f 4	LENNON, Aoife	4	2	-	- 78
f 7	CALMEYN, Michelle	1	1	-	- 66
mf 9	CURTIS, Alyssa	-	-	-	- 56
d 12	MAKSIMOWICZ, Amy	1	-	-	- 90
f 15	WATSON, Ashlie	-	-	-	- 36
d 16	PATER, Lucy	-	-	-	- 90
d 19	COLEMAN, Shelby	-	-	-	- 90
d 24	REVEIZ, Ashley	-	-	-	- 62
d 25	DUNN, Sam	-	-	-	- 90
-- Substitutes --					
2	MASTERS, Abby	-	-	-	- 17
8	CONC, Dominika	1	-	-	- 65
11	SANVEE, Abi	1	1	1	- 24
14	MYRICK, Ellie	1	1	-	- 34
17	FESSENDEN, Hannah	-	-	-	- 39
21	HECKLE, Jacyln	-	-	-	- 10
Totals					
9 5 1 0 6					

#	Goalkeepers	Min	GA	Saves
0	KLENKE, Mariah	90:00	0	7

Shots by period	1	2	Total
UT Martin	3	6	9
Saint Louis	6	4	10

Corner kicks	1	2	Total
UT Martin	3	2	5
Saint Louis	1	1	2

Scoring summary:

No.	Time	Team	Goal scorer	Assist	Description
1.	82:21	UTM	SANVEE, Abi (2)	(unassisted)	Gathered loose ball, straight on from 8 ya

Cautions and ejections:

Win-KLENKE, Mariah (2-6-1). Loss-BENBEN, Hanna (1-7-1).
Stadium: Hermann Stadium
Officials: Referee: Shane Butler; Asst. Referee: Doug Helfrich; Mike Dutt;
Timekeeper: Emily Lansford; Scorer: Mickey Smith;
Offsides: UT Martin 0, Saint Louis 3.

Official's signature

Soccer Box Score (Final) 2013 Saint Louis Women's Soccer Iowa State vs Saint Louis (Sep 22, 2013 at St. Louis, Mo.)

Iowa State (6-4) vs.
Saint Louis (1-8-1)
Date: Sep 22, 2013 • Attendance: 462
Weather: Sunny, upper 60s, light east wind

Iowa State					
Po #	Player	Sh	SO	G	A Fo Min
gk 32	Jobe, Maddie	-	-	-	- 90
f 2	Willer, Koree	1	1	-	- 56
mf 3	Potterveld, Susie	1	-	-	- 54
d 9	Camy, Kourtney	-	-	-	- 57
d 10	Goldstein, Emily	2	1	1	- 47
mf 11	Roeling, Lauren	-	-	-	- 80
d 13	Reyes, Jessica	-	-	1	- 90
d 14	Skitt, Meredith	3	-	-	- 90
f 16	Dominguez, Jennifer	2	2	1	- 42
d 23	Williamson, Alyssa	-	-	-	- 90
mf 33	Albert, Haley	-	-	-	- 71
-- Substitutes --					
6	Morgan, Brittany	1	-	-	- 31
8	Green, Erin	-	-	-	- 36
12	Ott, Madi	-	-	-	- 43
15	McAleer, Mia	-	-	-	- 13
17	Bruckman, Maggie	-	-	-	- 19
18	Womack, Hayley	1	1	-	- 43
21	Schmidt, Adalie	1	-	-	- 29
27	Kucera, Theresa	-	-	-	- 8
Totals					
12 5 2 2 11					

#	Goalkeepers	Min	GA	Saves
32	Jobe, Maddie	90:00	0	4

Shots by period	1	2	Total
Iowa State	5	7	12
Saint Louis	2	11	13

Corner kicks	1	2	Total
Iowa State	1	2	3
Saint Louis	1	1	2

Scoring summary:

No.	Time	Team	Goal scorer	Assist	Description
1.	3:12	ISU	Dominguez, Jennifer (5)	Reyes, Jessica	Long pass from right, running header
2.	61:29	ISU	Goldstein, Emily (2)	Dominguez, Jennifer	From keeper's right, 10 yards

Cautions and ejections:

Win-Jobe, Maddie (6-4). Loss-BENBEN, Hanna (1-8-1).
Stadium: Hermann Stadium
Officials: Referee: Tony DeLois; Asst. Referee: Kenneth Whelan; Davar Divanbeigi;
Timekeeper: Emily Lansford; Scorer: Mickey Smith;
Offsides: Iowa State 3, Saint Louis 1.

Official's signature

Soccer Box Score (Final) 2013 Saint Louis Women's Soccer St. Bonaventure vs Saint Louis (Sep 27, 2013 at St. Louis, Mo.)

St. Bonaventure (2-6-1, 0-1) vs.
Saint Louis (2-8-1, 1-0)
Date: Sep 27, 2013 • Attendance: 648
Weather: Clear

St. Bonaventure					
Po #	Player	Sh	SO	G	A Fo Min
gk 11	SAROKON, Christina	-	-	-	- 90
f 2	CHARLES, Brittany	1	-	1	- 84
f 3	CURRY, Molly	1	1	-	- 73
mf 4	LAPP, Alyssa	-	-	-	- 90
d 6	ELWELL, Alicia	-	-	-	- 90
mf 7	MEADOR, Alex	-	-	-	- 39
mf 8	MAIELLO, Abby	4	1	-	- 45
f 10	HILL, Lauren	1	1	1	- 90
d 20	BRODERICK, Taylor	-	-	-	- 81
d 24	JENKINS, Stephanie	-	-	1	- 90
mf 28	BALSECA, Gabriella	-	-	-	- 45
-- Substitutes --					
1	BRUEN, Cassidy	-	-	-	- 16
5	WHITAKER, Mirae	-	-	-	- 6
21	MacCONNELL, Caitlin	-	-	-	- 40
Totals					
7 3 2 2 13					

#	Goalkeepers	Min	GA	Saves
11	SAROKON, Christina	90:00	3	5

Shots by period	1	2	Total
St. Bonaventure	4	3	7
Saint Louis	11	7	18

Corner kicks	1	2	Total
St. Bonaventure	0	3	3
Saint Louis	3	0	3

Scoring summary:

No.	Time	Team	Goal scorer	Assist	Description
1.	3:03	SBU	CURRY, Molly (4)	CHARLES, Brittany	25 yards, upper-right corner.
2.	54:39	SLU	JARRETT, Jessie (2)	(unassisted)	
3.	65:06	SLU	BELGERI, Tori (1)	GEBAUER, Maddie	12yards out, bottom-right corner.
4.	67:38	SBU	HILL, Lauren (2)	JENKINS, Stephanie	cross into box, shot top-right corner.
5.	87:05	SLU	LOGAN-WOOD, Livi (2)	CLEMENS, Kirsten	Free kick, 25 yards, upper right corner

Cautions and ejections:
YC-SLU #19 (8:37); YC-SBU #20 (9:44)

Win-BENBEN, Hanna (2-8-1). Loss-SAROKON, Christina (2-2).
Stadium: Hermann Stadium
Officials: Referee: George Major; Asst. Referee: Davan Divanbeigi; Mark Rutherford;
Alt. Official: Doug Gault;
Offsides: St. Bonaventure 1, Saint Louis 0.

Official's signature

Soccer Box Score (Final) 2013 Saint Louis Women's Soccer Saint Louis vs Richmond (Oct 04, 2013 at Richmond, Va.)

Saint Louis (3-8-1, 2-0-0) vs.
Richmond (3-7-2, 0-2-0)
Date: Oct 04, 2013 • Attendance: 445
Weather: cool, clear

Saint Louis					
Po #	Player	Sh	SO	G	A Fo Min
gk 1	BENBEN, Hanna	-	-	-	- 43
2	BRIGHT, Kacey	-	-	-	- 60
6	MARSHALL, Tori	1	-	-	- 29
10	JARRETT, Jessie	-	-	-	- 90
11	RODRIGUEZ, Cristina	1	1	-	- 67
14	HUMMERT, Jenny	2	1	-	- 90
16	CLEMENS, Kirsten	1	1	1	- 32
d 17	BUSH, Maddy	-	-	-	- 90
19	ELKING, Lindsay	-	-	-	- 67
24	WRIGHT, Mary	-	-	-	- 90
28	SCHWARZ, Michelle	-	-	-	- 90
-- Substitutes --					
3	BELGERI, Tori	-	-	-	- 46
4	PRETZLAFF, Kailey	-	-	-	- 39
8	BORGES, Jamei	-	-	-	- 1
9	GEBAUER, Maddie	-	-	-	- 21
13	LOGAN-WOOD, Livi	-	-	-	- 44
15	STREBLER, Andrea	-	-	-	- 2
27	HANMARLUND, Katel	-	-	-	- 60
Totals					
5 3 1 0 8					

#	Goalkeepers	Min	GA	Saves
1	BENBEN, Hanna	43:18	0	1
19	ELKING, Lindsay	45:00	0	4
15	STREBLER, Andrea	1:42	0	0

Shots by period	1	2	Total
Saint Louis	3	2	5
Richmond	7	14	21

Corner kicks	1	2	Total
Saint Louis	2	0	2
Richmond	3	3	6

Scoring summary:

No.	Time	Team	Goal scorer	Assist	Description
1.	7:31	SLU	CLEMENS, Kirsten	(unassisted)	drilled ball up field kicked from 25 out

Cautions and ejections:

RC-SLU #1 (43:18); YC-SLU #14 (58:00); YC-SLU #4 (75:56)

Win-BENBEN, Hanna. Loss-KELLY, Emily.
Stadium: Robins Stadium
Officials: Referee: Ben Jones; Asst. Referee: Lothario Sonnekab; John Habina;
Alt. Official: Florian deVries;
Offsides: Saint Louis 0, Richmond 1.

Official's signature

2013 Box Scores

Soccer Box Score (Final) 2013 Saint Louis Women's Soccer Saint Louis vs George Mason (Oct 06, 2013 at Fairfax, Va.)

Saint Louis (3-9-1, 2-1-0) vs.
George Mason (4-7-1, 1-1-0)
Date: Oct 06, 2013 • Attendance: 363
Weather:

Po #	Player	Sh	SO	G	A	Fo	Min
gk 19	ELKING, Lindsay	-	-	-	-	-	97
d 2	BRIGHT, Kacey	-	-	-	-	-	61
m 6	MARSHALL, Tori	-	-	-	-	-	62
d 10	JARRETT, Jessie	-	-	-	-	-	97
f 11	RODRIGUEZ, Cristina	-	-	-	-	-	65
f 13	LOGAN-WOOD, Livi	1	-	-	-	-	36
f 14	HUMMERT, Jenny	1	-	-	-	-	81
f 16	CLEMENS, Kirsten	-	-	-	-	-	44
d 17	BUSH, Maddy	1	-	-	-	-	97
d 24	WRIGHT, Mary	-	-	-	-	-	97
d 28	SCHWARZ, Michelle	-	-	-	-	-	97
-- Substitutes --							
3	BELGERI, Tori	1	1	-	-	-	37
4	PRETZLAFF, Kailey	-	-	-	-	-	39
5	SAKAMOTO, Shaney	-	-	-	-	-	3
8	BORGES, Jamei	3	2	-	-	-	44
9	GEBAUER, Maddie	1	-	-	-	-	30
15	STREBLER, Andrea	-	-	-	-	-	9
21	MERLO, Julia	-	-	-	-	-	9
27	HAMMARLUND, Katel	-	-	-	-	-	62
Totals		8	3	0	0	4	

#	Goalkeepers	Min	GA	Saves
19	ELKING, Lindsay	96:49	1	7

Shots by period	1	2	OT	Total
Saint Louis	2	6	0	8
George Mason	7	7	3	17

Corner kicks	1	2	OT	Total
Saint Louis	1	3	0	4
George Mason	3	2	2	7

Scoring summary:

No.	Time	Team	Goal scorer	Assist	Description
1.	96:49	MASON	STARR, Emma (2)	CONNELL, Brenna	pass from near side to 7 at top of box, sh above GK hands

Cautions and ejections:

YC-SLU #8 (52:13)
Win-KOTTLER, Briana (2-0). Loss-ELKING, Lindsay (0-1).
Stadium: George Mason Stadium
Officials: Referee: Adam Wienckowski; Asst. Referee: Jon Pitonzo; Terrence Andrews;
Alt. Official: Catriona Coleman;
Offsides: Saint Louis 3, George Mason 2.

Official's signature

Soccer Box Score (Final) 2013 Saint Louis Women's Soccer Duquesne vs Saint Louis (Oct 11, 2013 at St. Louis, Mo.)

Duquesne (5-5-1, 1-1-1) vs.
Saint Louis (4-9-1, 3-1-1)
Date: Oct 11, 2013 • Attendance: 308
Weather: Sunny, low 80s, SSE wind 17, gust to 23

Po #	Player	Sh	SO	G	A	Fo	Min
gk 00	TABATA, Devon	-	-	-	-	-	45
d 3	YOW, Haley	1	-	-	-	-	90
mf 4	YOBBI, Lauren	-	-	-	-	-	60
mf 5	COLON, Stephanie	-	-	-	-	-	73
d 6	WEBER, Abby	-	-	-	-	-	90
d 12	ROBERSON, Olivia	1	-	-	-	-	43
d 14	HALE, Kahl	-	-	-	-	-	80
f 17	MAYO, Maggie	-	-	-	-	-	48
mf 21	BAROFFIO, A.J.	1	1	-	-	-	36
mf 26	LAYMAN, Maddie	1	-	-	-	-	70
d 27	AUGUSTYNIAK, Olivi	-	-	-	-	-	73
-- Substitutes --							
1	SZALWINSKI, Ashley	-	-	-	-	-	45
2	VINOPAL, Amy	4	1	-	-	-	47
7	FENECH, Danya	1	1	-	-	-	36
8	STRATTON, Ashley	-	-	-	-	-	10
10	HOLLAND, Allie	2	1	-	-	-	10
15	STATON, Cydney	1	1	-	-	-	44
18	LACY, Caroline	-	-	-	-	-	31
24	ANDERSON, Elyssa	1	-	-	-	-	17
25	NATER, Ashley	3	1	-	-	-	42
Totals		16	6	0	0	3	

#	Goalkeepers	Min	GA	Saves
00	TABATA, Devon	45:00	3	1
1	SZALWINSKI, Ashley	45:00	0	1

Shots by period	1	2	Total
Duquesne	6	10	16
Saint Louis	6	4	10

Corner kicks	1	2	Total
Duquesne	2	4	6
Saint Louis	1	2	3

Scoring summary:

No.	Time	Team	Goal scorer	Assist	Description
1.	10:20	SLU	JARRETT, Jessie (3)	(unassisted)	Free kick from 30 yards right of GK, hipp GK
2.	22:53	SLU	BORGES, Jamei (1)	BELGERI, Tori	Cross from right, shot from 6 yards
3.	40:48	SLU	LOGAN-WOOD, Livi (3)	GEBAUER, Maddie	From left corner of six, near post

Cautions and ejections:

Win-BENBEN, Hanna (4-8-1). Loss-TABATA, Devon (4-3-1).
Stadium: Hermann Stadium
Officials: Referee: Jeff Pulley; Asst. Referee: Dule Djurasevic; Ann Mayberry;
Alt. Official: Tom Smith; Timekeeper: Brian Kunderman; Scorer: Mickey Smith;
Offsides: Duquesne 1, Saint Louis 1.

Official's signature

Soccer Box Score (Final) 2013 Saint Louis Women's Soccer Massachusetts vs Saint Louis (Oct 13, 2013 at St. Louis, Mo.)

Massachusetts (5-7-2, 1-2-1) vs.
Saint Louis (4-9-2, 3-1-1)
Date: Oct 13, 2013 • Attendance: 214
Weather: Sunny, upper 60s, light NNE wind

Po #	Player	Sh	SO	G	A	Fo	Min
gk 1	Kriscenski, Danielle	-	-	-	-	-	110
d 4	Sverrisdottir, Rebek	-	-	-	-	-	97
mf 6	Coombs, Grace	3	1	-	-	-	77
d 7	Smith, Madison	-	-	-	-	-	110
f 8	Burke, Megan	3	-	-	1	-	88
mf 12	Coppola, Jen	3	1	-	-	-	87
d 21	Gibson, Georgia	-	-	-	-	-	110
f 23	Moore, Brittany	2	-	-	-	-	55
f 24	D'Arcy, Alyssa	3	1	-	-	-	63
mf 25	Welthofer, Julia	1	1	1	-	-	93
d 26	Skesavage, Lauren	-	-	-	-	-	110
-- Substitutes --							
5	Alvarez, Daniela	-	-	-	-	-	17
9	Lindblom, Frida	-	-	-	-	-	13
13	Fratarcangeli, Alyssa	-	-	-	-	-	62
16	Bruno, Jackie	1	-	-	-	-	47
17	Pandolfi, Sarah	-	-	-	-	-	27
18	Cremmen, Danielle	-	-	-	-	-	11
20	Landers, Becky	-	-	-	-	-	33
Totals		16	4	1	1	12	

#	Goalkeepers	Min	GA	Saves
1	Kriscenski, Danielle	110:00	1	5

Shots by period	1	2	OT	O2	Total
Massachusetts	4	9	1	2	16
Saint Louis	5	3	1	1	10

Corner kicks	1	2	OT	O2	Total
Massachusetts	0	1	0	1	2
Saint Louis	2	1	1	2	6

Scoring summary:

No.	Time	Team	Goal scorer	Assist	Description
1.	12:56	UM	Welthofer, Julia (1)	Burke, Megan	Cross from left, 6 yards out to top-left cor
2.	21:12	SLU	LOGAN-WOOD, Livi (4)	HUMMERT, Jenny	Corner kick into box, header into left-bottom corner.

Cautions and ejections:

Massachusetts-Kriscenski, Danielle (5-7-2). Saint Louis-BENBEN, Hanna (4-8-2).
Stadium: Hermann Stadium
Officials: Referee: Josh Kelley; Asst. Referee: Jeff Patrylo; Mike Meyerhoff;
Alt. Official: Gary Huber;
Offsides: Massachusetts 5, Saint Louis 3.

Official's signature

Soccer Box Score (Final) 2013 Saint Louis Women's Soccer Saint Louis vs Dayton (Oct 19, 2013 at Dayton, Ohio)

Saint Louis (4-10-2, 3-2-1 A10) vs.
Dayton (10-4-1, 5-0-1 A10)
Date: Oct 19, 2013 • Attendance: 371
Weather:

Po #	Player	Sh	SO	G	A	Fo	Min
gk 1	BENBEN, Hanna	-	-	-	-	-	95
d 2	BRIGHT, Kacey	-	-	-	-	-	83
m 3	BELGERI, Tori	-	-	-	-	-	95
d 10	JARRETT, Jessie	-	-	-	-	-	95
mf 11	RODRIGUEZ, Cristina	3	-	-	-	-	64
f 13	LOGAN-WOOD, Livi	1	1	1	-	-	64
f 14	HUMMERT, Jenny	1	1	1	1	-	95
d 17	BUSH, Maddy	-	-	-	-	-	87
f 19	ELKING, Lindsay	3	1	-	1	-	63
d 24	WRIGHT, Mary	-	-	-	-	-	95
mf 27	HAMMARLUND, Katel	-	-	-	-	-	49
-- Substitutes --							
4	PRETZLAFF, Kailey	-	-	-	-	-	7
6	MARSHALL, Tori	-	-	-	-	-	31
8	BORGES, Jamei	-	-	-	-	-	13
9	GEBAUER, Maddie	-	-	-	-	-	2
15	STREBLER, Andrea	-	-	-	-	-	8
16	CLEMENS, Kirsten	-	-	-	-	-	43
20	STOCK, Abbey	-	-	-	-	-	30
Totals		8	3	2	2	11	

#	Goalkeepers	Min	GA	Saves
1	BENBEN, Hanna	94:45	3	8

Shots by period	1	2	OT	Total
Saint Louis	3	5	0	8
Dayton	12	22	2	36

Corner kicks	1	2	OT	Total
Saint Louis	1	1	1	3
Dayton	2	1	2	5

Scoring summary:

No.	Time	Team	Goal scorer	Assist	Description
1.	6:01	SLU	LOGAN-WOOD, Livi (5)	HUMMERT, Jenny	cross from 14 to 6-yard box, volley by 13 side of net
2.	34:49	SLU	HUMMERT, Jenny (3)	ELKING, Lindsay	Pass up to 14 at 18 yard box 1 touch, shot lower right net
3.	61:26	UD	CAMPBELL, Ashley (12)	LIBERTIN, Juliana	shot by 12 saved by goalle into feet of 8, into middle bottom
4.	64:54	UD	EMERY, Stephanie (9)	O'MALLEY, Erin	Pass from 10 to 30 at right corner of 18 y shot to far right
5.	94:46	UD	SENOYUIT, Sarah (1)	WATERS, Nicole	Pass from 14 to 19 at back post, 19 shoot opposite post

Cautions and ejections:

YC-UD #10 (79:46); YC-SLU #19 (92:43)
Win-JAMES, Elizabeth (10-4-1). Loss-BENBEN, Hanna (4-9-2).
Stadium: Baujan Field
Officials: Referee: Tori Penso; Asst. Referee: Kyle Maust; Pat Reutliche;
Alt. Official: Mike Goenner; Timekeeper: Patrick Kindl; Scorer: Gianina Alagia;
Offsides: Saint Louis 0, Dayton 2.

Official's signature

2013 Box Scores

Soccer Box Score (Final)
2013 Saint Louis Women's Soccer
Rhode Island vs Saint Louis (Oct 27, 2013 at St. Louis, Mo.)

Rhode Island (5-12, 0-7 A-10) vs.
Saint Louis (5-10-2, 4-2-1 A-10)
Date: Oct 27, 2013 • Attendance: 396
Weather: Sunny, mid 50s, light SW breeze

Rhode Island							
Po #	Player	Sh	SO	G	A	Fo	Min
gk 31	MESSNER, Annie	-	-	-	-	-	90
d 2	ALVES, Samantha	-	-	-	-	-	45
f 5	LEYH, Samantha	1	1	-	-	-	53
mf 7	WARJAS, Sarah	-	-	-	-	-	85
mf 10	BARRIENTOS, Jennife	3	1	-	-	-	90
f 12	STANTON, Ari	1	-	-	-	-	68
f 13	GILDEIN, Lucy	1	1	-	-	-	68
d 20	RICE, Samantha	-	-	-	-	-	90
d 21	RAUSCHER, Megan	-	-	-	-	-	85
mf 22	SELLITTI, Dariann	2	-	-	-	-	81
d 24	STANTON, Alex	-	-	-	-	-	90
-- Substitutes --							
11	MURRAY, Donika	1	-	-	-	-	45
17	BRENNAN, Nicole	-	-	-	-	-	50
17	GATES, Chelsea	1	-	-	-	-	42
28	GENZARDI, Nicole	-	-	-	-	-	9
Totals		10	3	0	0	11	

#	Goalkeepers	Min	GA	Saves
31	MESSNER, Annie	90:00	1	2

Shots by period	1	2	Total
Rhode Island	4	6	10
Saint Louis	4	7	11

Corner kicks	1	2	Total
Rhode Island	2	1	3
Saint Louis	3	3	6

Scoring summary:

No.	Time	Team	Goal scorer	Assist	Description
1.	22:35	SLU	JARRETT, Jessie (4)	HUMMERT, Jenny	Corner, header to far post from just insid

Cautions and ejections:

Win-BENBEN, Hanna (5-9-2). Loss-MESSNER, Annie (0-1).
Stadium: Hermann Stadium
Officials: Referee: Saul Gonzalez; Asst. Referee: Vernon Gano; Kevin McGinnis;
Alt. Official: Dan Davenport; Timekeeper: Emily Lansford; Scorer: Mickey Smith;
Offsides: Rhode Island 3, Saint Louis 4.

Official's signature

Soccer Box Score (Final)
2013 Saint Louis Women's Soccer
Saint Louis vs VCU (Nov 03, 2013 at Richmond, Va.)

Saint Louis (6-10-2, 5-2-1 A-10) vs.
VCU (8-7-3, 3-3-2 A-10)
Date: Nov 03, 2013 • Attendance: 522
Weather:

Saint Louis							
Po #	Player	Sh	SO	G	A	Fo	Min
gk 1	BENBEN, Hanna	-	-	-	-	-	90
2	BRIGHT, Kacey	-	-	-	-	-	63
3	BELGERI, Tori	-	-	-	1	-	63
6	MARSHALL, Tori	-	-	-	-	-	81
10	JARRETT, Jessie	-	-	-	-	-	77
11	RODRIGUEZ, Cristina	1	1	1	-	-	51
14	HUMMERT, Jenny	1	-	-	-	-	83
16	CLEMENS, Kirsten	1	-	-	-	-	48
17	BUSH, Maddy	-	-	-	-	-	90
19	ELKING, Lindsay	-	-	-	-	-	77
24	WRIGHT, Mary	-	-	-	-	-	90
-- Substitutes --							
4	PRETZLAFF, Kailey	-	-	-	-	-	27
8	BORGES, Jamei	-	-	-	-	-	8
9	GEBAUER, Maddie	-	-	-	-	-	6
13	LOGAN-WOOD, Livi	-	-	-	-	-	48
20	STOCK, Abbey	-	-	-	-	-	7
27	HAMMARLUND, Katel	-	-	-	-	-	41
28	SCHWARZ, Michelle	-	-	-	-	-	40
Totals		3	1	1	1	6	

#	Goalkeepers	Min	GA	Saves
1	BENBEN, Hanna	90:00	0	2

Shots by period	1	2	Total
Saint Louis	2	1	3
VCU	2	9	11

Corner kicks	1	2	Total
Saint Louis	1	1	2
VCU	1	6	7

Scoring summary:

No.	Time	Team	Goal scorer	Assist	Description
1.	10:56	SLU	RODRIGUEZ, Cristina	BELGERI, Tori	3 cross to 11 finish left

Cautions and ejections:

YC-VCU #32 (89:27)

Win-BENBEN, Hanna (5-10-2). Loss-KRUSE, Emma (8-7-3).
Officials: Timekeeper: Jade Mallard; Scorer: Zach Reynolds;
Offsides: Saint Louis 2, VCU 0.

Official's signature



#3 • Tori Belgeri

Senior Midfielder • 5-5

St. Louis, Mo.

Ursuline Academy

Club: JB Marine

2013: Had an assist and played 63 minutes in a 1-0 win at VCU ... went the 90-minute distance in a 1-0 win over Rhode Island ... logged 100 minutes at Dayton ... played a career-high 110 minutes in a 1-1 tie vs.

Massachusetts ... recorded her first career assist and played 58 minutes in a 3-0 win over Duquesne ... took a shot on goal in 37 minutes at George Mason ... played 46 minutes in a 1-0 win at Richmond ... scored her first career goal, took two shots and played 38 minutes in a 3-2 win over St. Bonaventure ... played a career-high 70 minutes vs. Iowa State in her first start of the season ... took two shots (one shot on goal) in 52 minutes vs. UT Martin ... logged 36 minutes at Illinois State ... played 48 minutes at Iowa ... recorded a career-high three shots, including one on goal, in 51 minutes vs. Evansville ... played 40 minutes vs. Ole Miss.

2012: Was named to the Atlantic 10 Commissioner's Honor Roll (minimum 3.5 GPA) for both semesters ... played in three games, all against Atlantic 10 opponents ... registered a season-high 30 minutes vs. Temple.

2011: Was named to the Atlantic 10 Commissioner's Honor Roll for both semesters ... played in 13 games and started 12, including four Atlantic 10 starts ... logged 655 minutes ... missed the last five games due to injury ... played a career-high 66 minutes at Missouri State ... put a shot on goal at Marquette, at Loyola (Md.), vs. Charlotte and vs. Massachusetts.

2010: Was limited to two games (Towson and Marist) due to injury ... played 17 minutes and tallied a shot vs. Towson.

Tori Belgeri's Career Statistics

Year	GP/GS	SH	SOG	G	A	P	GWG	GWA	MIN
2010	2/0	1	0	0	0	0	0	0	23
2011	13/12	4	4	0	0	0	0	0	655
2012	3/0	0	0	0	0	0	0	0	50
2013	14/6	8	4	1	2	4	0	1	834
Totals	32/18	13	8	1	2	4	0	1	1562

Tori Belgeri's Career Highs

Goals

1 vs. St. Bonaventure, 9/27/13

Assists

1, twice, last at VCU, 11/3/13

Points

2 vs. St. Bonaventure, 9/27/13

Shots

3 vs. Evansville, 9/8/13

Shots on Goal

1, eight times, last at George Mason, 10/6/13

Minutes

110 vs. Massachusetts, 10/13/13



#9 • Maddie Gebauer

Senior Forward • 5-4

Cedar Hill, Mo.

St. Joseph's Academy

Club: JB Marine

2013: Played six minutes in a 1-0 win at VCU ... logged 11 minutes in a 1-0 win over Rhode Island ... saw two minutes at Dayton ... played 12 minutes in a 1-1 tie vs. Massachusetts ... registered an assist

and played 20 minutes in a 3-0 win over Duquesne ... had a shot in 30 minutes at George Mason ... played 21 minutes in a 1-0 win at Richmond ... tallied an assist, took two shots (one shot on goal) and played 23 minutes in a 3-2 win over St. Bonaventure ... logged 14 minutes vs. Iowa State ... played 22 minutes vs. UT Martin.

2012: Was named to the Atlantic 10 Commissioner's Honor Roll (minimum 3.5 GPA) for the fall semester ... played in and started all 18 games, both career highs ... tied for the team lead in goals (career-high three) and points (career-high seven) ... had a team-high five points (2G, 1A) in Atlantic 10 games ... tied for third on the team in shots for all games (career-high 25) and conference games (11) ... tallied nine shots on goal and 1,299 minutes ... her first career goal (on her first career shot on goal) gave Saint Louis a 1-0 lead in the season opener at Ole Miss ... tallied the game-winning goal in a 3-0 win over Xavier ... contributed an insurance goal in a 2-0 victory over Temple ... picked up her first career assist at George Washington ... fired a career-high four shots vs. Iowa (two SOG) and at Southeast Missouri State ... produced three-shot efforts at Evansville (two SOG) and vs. Saint Joseph's ... had two-shot games vs. Xavier (both SOG), vs. Florida Gulf Coast (one SOG) and at VCU ... played all 110 minutes at Butler and 103 minutes at UMKC.

2011: Was named to the Atlantic 10 Commissioner's Honor Roll for both semesters ... played in 10 games, including two Atlantic 10 outings ... missed the last six games of the year due to injury ... logged a season-high 32 minutes at Marquette.

2010: Played in 11 games, including eight conference matches ... recorded a shot vs. Missouri State and St. Bonaventure ... played a season-high 49 minutes vs. Temple.

Maddie Gebauer's Career Statistics

Year	GP/GS	SH	SOG	G	A	P	GWG	GWA	MIN
2010	11/0	2	0	0	0	0	0	0	231
2011	10/0	0	0	0	0	0	0	0	167
2012	18/18	25	9	3	1	7	1	0	1299
2013	10/0	3	1	0	2	2	0	0	161
Totals	49/18	30	10	3	3	9	1	0	1858

Maddie Gebauer's Career Highs

Goals

1, three times, last vs. Temple, 10/21/12

Assists

1, three times, last vs. Duquesne, 10/11/13

Points

2, three times, last vs. Temple, 10/21/12

Shots

4, twice, last vs. Iowa, 9/12/12

Shots on Goal

2, three times, last vs. Xavier, 10/5/12

Minutes

110 at Butler, 9/29/12



#14 • Jenny Hummert

Senior Forward • 5-7

Wildwood, Mo.

St. Joseph's Academy

Club: St. Louis Scott Gallagher

2013: Played 83 minutes and recorded a shot in a 1-0 win at VCU ... assisted on the goal, took one shot and played 90 minutes in a 1-0 win over Rhode Island ... registered a goal and an assist in 100 minutes at

Dayton ... had an assist and a shot on goal and played 94 minutes in a 1-1 tie vs. Massachusetts ... picked up a shot in 53 minutes in a 3-0 win over Duquesne ... tallied a shot in 81 minutes at George Mason ... had two shots (one shot on goal) and played 90 minutes in a 1-0 win at Richmond ... took one shot and played 90 minutes in a 3-2 win over St. Bonaventure ... fired a game-high four shots (two shots on goal) in 90 minutes vs. Iowa State ... took a career- and game-high four shots on goal and played all 90 minutes vs. UT Martin ... registered one shot in 78 minutes at Illinois State ... scored the Billikens' first goal and played 90 minutes at Iowa ... tallied a career- and game-high eight shots, including one on goal, in 98 minutes vs. Evansville ... had a game-high four shots (game-high-tying two shots on goal) and played 90 minutes vs. SIUE ... took one shot in 82 minutes vs. Ole Miss ... played 90 minutes and had one shot at Arkansas ... had a game-high four shots and a game-high-tying two shots on goal in 76 minutes vs. DePaul ... scored the first goal and played 77 minutes in a 3-2 win over Western Michigan.

2012: Was selected SLU's Most Valuable Offensive Player ... started all 18 games, tying her career high ... tied her career highs with nine games and nine starts in Atlantic 10 matches ... tied for the team lead with seven points and a career-high-tying three assists ... tied for third with two goals ... in all games, led the Billikens with 35 shots and was second with 12 shots on goal ... finished second in shots (16) in A-10 action ... scored an insurance goal in a 2-0 victory at Evansville ... found the back of the net vs. Florida Gulf Coast ... tied her career high with two assists in a 3-0 win over Xavier ... assisted on Alli Reimer's game-tying goal in a 1-1 deadlock vs. Saint Joseph's ... her career-high five shots vs. Saint Joseph's tied for the SLU season high ... tied her career high with three shots on goal (four total) at Evansville, also tying for the Bills' season best ... launched four shots at UMKC ... fired three shots at Ole Miss, vs. Xavier and at George Washington ... had five 2-shot games, including two shots on goal vs. Florida Gulf Coast ... logged 1,471 minutes on the year ... played all 110 minutes at Butler, 102 vs. Saint Joseph's and 91 at UMKC ... went the 90-minute distance vs. Dayton and at Charlotte.

2011: Was one of only four Billikens to start all 18 games, tying her career high ... tied her career highs with nine games and nine starts in Atlantic 10 matches ... led the squad with 33 shots ... tied for the team lead in assists (career-high three) and was second in goals (career-high three) and points (career-high nine) ... netted a career-high and team season-high-tying two goals for a career-high four points in a 4-0 win over Evansville ... scored the Bills' first goal in a 2-1 triumph over Charlotte ... collected a team-high two game-winning assists (vs. UMKC, vs. Rhode Island) ... had a career-high and team season-high two helpers in the UMKC game ... her assist vs. Rhode Island helped the Billikens win 1-0 ... fired a career-high-tying and team season-high-tying four shots vs. Charlotte, including two shots on frame ... tallied three shots at Maryland, vs. Southern Illinois Edwardsville, vs. St. Bonaventure and vs. La Salle ... played a season-high 79 minutes vs. La Salle, part of her 1,143 minutes for the season.

2010: Played in all 19 games (career high) and started 18 ... was selected to the A-10 All-Rookie team ... was named the Billikens' Offensive Most Valuable Player ... tied for the team lead in points (six) and assists (two) ... tied for second on the team in goals (two) ... scored the only goal of the game in a 1-0 win over St. Bonaventure, helping her earn A-10 Rookie of the Week honors ... tallied her first collegiate goal in the Duquesne game ... assisted on the game-winning goal in a 3-0 win over George Washington ... assisted on the Billikens' first goal in a 2-2 tie vs. Saint Joseph's ... led the team in shots (career-high 36) and shots on goal (career-high 15) ... launched a season-high four shots vs. Richmond and Temple ... had three shots vs. Louisville, Missouri State, Loyola (Md.), Rhode Island and Duquesne ... fired three shots on goal, a team season high, vs. Loyola (Md.) ... directed two shots on frame vs. Rhode Island and Temple ... was third among Billiken field players (and first among SLU freshmen) with a career-high 1,519 minutes ... played a season-high 105 minutes vs. Iowa ... logged 96 minutes vs. Loyola (Md.), 94 minutes vs. Saint Joseph's and 91 minutes vs. Missouri State ... went the 90-minute distance vs. Charlotte and Temple.

Jenny Hummert's Career Statistics

Year	GP/GS	SH	SOG	G	A	P	GWG	GWA	MIN
2010	19/18	36	15	2	2	6	1	1	1519
2011	18/18	33	10	3	3	9	0	2	1143
2012	18/18	35	12	2	3	7	0	0	1471
2013	18/18	38	16	3	3	9	0	1	1537
Totals	73/72	142	53	10	11	31	1	4	5670

Jenny Hummert's Career Highs

Goals

2 vs. Evansville, 8/21/11

Assists

2, twice, last vs. Xavier, 10/5/12

Points

4 vs. Evansville, 8/21/11

Shots

8 vs. Evansville, 9/8/13

Shots on Goal

4 vs. UT Martin, 9/20/13

Minutes

110 at Butler, 9/29/12



#10 • Jessie Jarrett

Senior Defender • 5-7

Bellbrook, Ohio

Bellbrook H.S.

Club: Cincinnati United Premier

2013: Played 77 minutes in a 1-0 win at VCU ... scored a goal, took a game-high-tying three shots (two SOG) and logged 89 minutes in a 1-0 win over Rhode Island ... played 100 minutes at Dayton ... tied

her career high of 110 minutes in a 1-1 tie vs. Massachusetts ... scored the game-winning goal and had three shots (two shots on goal) in 90 minutes in a 3-0 win over Duquesne ... played all 97 minutes at George Mason ... played 90 minutes in a 1-0 win at Richmond ... scored a goal, tied her career high with a game-high four shots (career-high four shots on goal) and played 90 minutes in a 3-2 win over St. Bonaventure ... had three shots and played all 90 minutes vs. Iowa State ... took a shot and played all 90 minutes vs. UT Martin ... scored a goal, recorded career highs in shots (four, tied game high) and shots on goal (two-tied) and went the 90-minute distance at Illinois State ... played all 90 minutes at Iowa ... had an assist and two shots in 104 minutes vs. Evansville ... saw 90 minutes of action vs. SIUE ... played all 90 minutes vs. Ole Miss ... went the 90-minute distance at Arkansas ... took one shot and played 83 minutes vs. DePaul ... played all 90 minutes in a 3-2 win over Western Michigan.

2012: Was named to the Atlantic 10 Commissioner's Honor Roll (minimum 3.5 GPA) for both semesters ... made a career-high 18 starts ... tied her career high by playing in nine conference games, with a career-high nine starts ... ranked third on the team (second among field players) in minutes played for all games (career-high 1,531) and Atlantic 10 games (792) ... tied for third on the squad with 11 shots in A-10 games ... fired a career-high nine shots on goal ... her goal gave the Billikens a 1-0 win at Charlotte ... assisted on Jamei Borges' game-winning goal in a 2-0 victory over Temple ... produced two shots vs. Xavier (one SOG), Dayton (one SOG) and Temple ... registered a shot on frame vs. Denver, at SIUE, at DePaul, at Butler, vs. Saint Joseph's and at George Washington ... played all 110 minutes at Butler ... logged 101 minutes at Southeast Missouri State and 100 vs. Saint Joseph's ... went the 90-minute route at Ole Miss, at Evansville, at SIUE, at VCU, at Charlotte and at George Washington.

2011: Was named to the Atlantic 10 Commissioner's Honor Roll for both semesters ... played in 16 games and started eight (all in Atlantic 10 play) ... tied her career high by playing in nine league games ... played 722 minutes in A-10 contests, ranking third on the team ... scored a goal and played a career-high 110 minutes in a 1-1 tie vs. Massachusetts ... had a career-high two shots on goal at Duquesne ... saw 925 minutes of action overall ... played all 90 minutes vs. Rhode Island, vs. St. Bonaventure and at Xavier.

2010: Played in all 19 games (career high) and started 12, including six A-10 contests ... scored her first collegiate goal in a 3-0 win over George Washington ... picked up her first collegiate assist on the Billikens' first goal in a 2-2 tie vs. Saint Joseph's ... registered a career-high 17 shots, six of which were on goal ... took a career-high three shots vs. Towson and George Washington ... had two-shot efforts vs. Butler and St. Bonaventure ... logged 1,149 minutes on the season ... played all 90 minutes vs. SMU.

Jessie Jarrett's Career Statistics

Year	GP/GS	SH	SOG	G	A	P	GWG	GWA	MIN
2010	19/12	17	6	1	1	3	0	0	1149
2011	16/8	10	5	1	0	2	0	0	925
2012	18/18	15	9	1	1	3	1	1	1531
2013	18/18	21	10	4	1	9	2	0	1645
Totals	71/56	63	30	7	3	17	3	1	5250

Jessie Jarrett's Career Highs

Goals

1, seven times, last vs. Rhode Island, 10/27/13

Assists

1, three times, last vs. Evansville, 9/8/13

Points

2, seven times, last vs. Rhode Island, 10/27/13

Shots

4, twice, last vs. St. Bonaventure, 9/27/13

Shots on Goal

4 vs. St. Bonaventure, 9/27/13

Minutes

110, three times, last vs. Massachusetts, 10/13/13



#4 • Kailey Pretzlaff

Senior Forward • 5-2

Carrollton, Texas

Hebron H.S.

Club: Solar

2013: Played 27 minutes in a 1-0 win at VCU ... took a shot on goal in 14 minutes in a 1-0 win over Rhode Island ... saw seven minutes at Dayton ... played 16 minutes in a 1-1 tie vs. Massachusetts ... took a shot and played 24 minutes in a 3-0 win over Duquesne ... logged 39 minutes at George Mason ... played 39 minutes in a 1-0 win at Richmond ... registered 18 minutes in a 3-2 win over St. Bonaventure ... played 16 minutes vs. Iowa State ... saw 24 minutes at Illinois State ... logged 20 minutes vs. Evansville ... played 15 minutes vs. SIUE ... recorded a shot and played 34 minutes vs. Ole Miss ... saw 16 minutes at Arkansas ... took one shot and played 20 minutes vs. DePaul ... played 42 minutes and registered a shot in a 3-2 win over Western Michigan.

2012: Posted career highs of 16 games, eight shots, two shots on goal and 441 minutes played ... played in all nine Atlantic 10 games ... scored her first career goal in a 3-0 win over Xavier ... picked up her first career assist on Jessie Jarrett's goal as the Billikens won 1-0 at Charlotte ... notched her first career shot at Evansville ... tallied two shots (one shot on goal in each game) vs. Xavier and Temple ... also had a shot vs. Florida Gulf Coast, at VCU and at George Washington ... played a career-high 43 minutes vs. Iowa and at DePaul.

2011: Played in four games, three of which were Atlantic 10 matches ... saw a season-high 16 minutes of action vs. Southern Illinois Edwardsville.

2010: Was named to the Atlantic 10 Commissioner's Honor Roll (minimum 3.5 GPA) for both semesters ... did not see any game action due to injury.

Kailey Pretzlaff's Career Statistics

Year	GP/GS	SH	SOG	G	A	P	GWG	GWA	MIN
2010	DNP								
2011	4/0	0	0	0	0	0	0	0	45
2012	16/0	8	2	1	1	3	0	1	441
2013	16/0	5	1	0	0	0	0	0	371
Totals	36/0	13	3	1	1	3	0	1	857

Kailey Pretzlaff's Career Highs

Goals

1 vs. Xavier, 10/5/12

Assists

1 at Charlotte, 10/26/12

Points

2 vs. Xavier, 10/5/12

Shots

2, twice, last vs. Temple, 10/21/12

Shots on Goal

1, three times, last vs. Rhode Island, 10/27/13

Minutes

43, twice, last at DePaul, 9/20/12



#17 • Maddy Bush

Junior Defender • 5-6

Ballwin, Mo.

Marquette H.S.

Club: St. Louis Scott Gallagher

2013: Played 90 minutes in a 1-0 win at VCU ... had a shot and played all 90 minutes in a 1-0 win over Rhode Island ... played 92 minutes at Dayton ... tied her career high of 110 minutes in a 1-1 tie vs. Massachusetts ... logged 80 minutes in a 3-0 win over Duquesne ... went the 97-minute distance and recorded a shot at George Mason ... played 90 minutes in a 1-0 win at Richmond ... turned in 90 minutes in a 3-2 win over St. Bonaventure ... logged 90 minutes vs. Iowa State ... played all 90 minutes vs. UT Martin ... played 80 minutes at Illinois State ... netted SLU's second goal and went the 90-minute distance at Iowa ... scored the Billikens' goal and played 95 minutes vs. Evansville ... saw 90 minutes of play vs. SIUE ... played 90 minutes vs. Ole Miss ... logged all 90 minutes at Arkansas ... played 28 minutes in a 3-2 win over Western Michigan.

2012: Was named to the Atlantic 10 Commissioner's Honor Roll (minimum 3.5 GPA) for the fall semester ... started all 18 games ... key part of a backline that helped the Billikens post seven shutouts ... was second on the team (first among field players) with 1,545 minutes ... placed fifth on the squad (fourth among field players) with 783 minutes in Atlantic 10 games ... scored her first career goal in a 3-0 win over Xavier ... fired a shot on goal at Richmond ... played a career-high 110 minutes at Butler, at UMKC and at Southeast Missouri State ... saw 99 minutes of action vs. Saint Joseph's ... went the 90-minute distance at Charlotte, at Richmond, vs. Dayton, vs. Iowa, vs. Florida Gulf Coast and vs. Denver ... played 89 minutes at DePaul and 87 minutes at VCU.

2011: Started the first seven games before suffering a season-ending injury ... assisted on the game-winning goal in a 3-1 victory over UMKC ... played a season-high 83 minutes at Maryland and 82 minutes vs. UMKC ... had a shot on goal vs. Southeast Missouri State.

Maddy Bush's Career Statistics

Year	GP/GS	SH	SOG	G	A	P	GWG	GWA	MIN
2011	7/7	1	1	0	1	1	0	1	468
2012	18/18	5	2	1	0	2	0	0	1545
2013	17/17	4	2	2	0	4	0	0	1477
Totals	42/42	10	5	3	1	7	0	1	3490

Maddy Bush's Career Highs

Goals

1, three times, last at Iowa, 9/13/13

Assists

1 vs. UMKC, 9/11/11

Points

2, three times, last at Iowa, 9/13/13

Shots

1, 10 times, last vs. Rhode Island, 10/27/13

Shots on Goal

1, five times, last at Iowa, 9/13/13

Minutes

110, four times, last vs. Massachusetts, 10/13/13



#19 • Lindsay Elking

Junior Forward • 5-4

St. Louis, Mo.

Ursuline Academy

Club: St. Louis Scott Gallagher

2013: Played 77 minutes in a 1-0 win at VCU ... fired a shot in 73 minutes of action in a 1-0 win over Rhode Island ... notched her first point of the season with an assist and fired three shots (one shot on goal) in

63 minutes at Dayton ... took one shot in 63 minutes in a 1-1 tie vs. Massachusetts ... played 34 minutes in a 3-0 win over Duquesne ... made seven saves in goal and played all 97 minutes at George Mason ... played 67 minutes, including the entire second half in goal (four saves), in a 1-0 win at Richmond ... recorded a shot in 61 minutes in a 3-2 win over St. Bonaventure.

2012: Played in all 18 games and started 16, including eight of nine Atlantic 10 contests ... tied for the team lead with three assists ... scored a goal and took three shots (two shots on goal) at George Washington ... assisted on an insurance goal and tallied two shots on frame in a 2-0 win over Temple ... recorded an assist at Mississippi and vs. Florida Gulf Coast ... tallied a career-high four shots (one SOG) vs. Iowa ... launched three shots (one SOG) at Evansville ... also had a shot on net vs. Saint Joseph's ... registered 1,252 minutes of playing time ... played a career-high 104 minutes at UMKC ... logged 94 minutes vs. Saint Joseph's.

2011: Played in 15 games, including six in Atlantic 10 play, and started the last two contests of the season at Dayton and at Xavier ... tallied the game-winning goal in a 2-0 victory over Fordham ... had a season-high three shots, all on goal (career high), vs. La Salle ... charted a season-high 70 minutes at Xavier.

Lindsay Elking's Career Statistics

Year	GP/GS	SH	SOG	G	A	P	GWG	GWA	MIN
2011	15/2	10	4	1	0	2	1	0	557
2012	18/16	14	7	1	3	5	0	0	1252
2013	8/7	6	1	0	1	1	0	0	535
Totals	41/25	30	12	2	4	8	1	0	2344

Lindsay Elking's Career Highs

Goals

1, twice, last at George Washington, 10/28/12

Assists

1, four times, last at Dayton, 10/19/13

Points

2, twice, last at George Washington, 10/28/12

Shots

4 vs. Iowa, 9/12/12

Shots on Goal

3 vs. La Salle, 10/23/11

Minutes

104 at UMKC, 9/7/12



#21 • Julia Merlo

Junior Defender • 5-3

St. Louis, Mo.

Cor Jesu Academy

Club: St. Louis Scott Gallagher

2013: Logged six minutes in a 3-0 win over Duquesne ... played nine minutes at George Mason ... took one shot in seven minutes at Illinois State ... played 19 minutes vs. DePaul.

2012: Was named to the Atlantic 10 Commissioner's Honor Roll (minimum 3.5 GPA) for the fall semester ... played in 10 games, including five Atlantic 10 contests ... registered a shot at George Washington ... played a season-high 31 minutes vs. Xavier and 29 minutes vs. Temple.

2011: Was named to the Atlantic 10 Commissioner's Honor Roll for both semesters ... played in all 18 games ... notched an assist in a 4-0 win over Evansville ... registered a shot on goal vs. Southeast Missouri State and vs. Charlotte ... played a career-high 55 minutes at Marquette.

Julia Merlo's Career Statistics

Year	GP/GS	SH	SOG	G	A	P	GWG	GWA	MIN
2011	18/0	3	2	0	1	1	0	0	522
2012	10/0	1	0	0	0	0	0	0	157
2013	4/0	1	0	0	0	0	0	0	41
Totals	32/0	5	2	0	1	1	0	0	720

Julia Merlo's Career Highs

Assists

1 vs. Evansville, 8/21/11

Points

1 vs. Evansville, 8/21/11

Shots

1, five times, last at Illinois State, 9/17/13

Shots on Goal

1, twice, last vs. Charlotte, 10/1/11

Minutes

55 at Marquette, 8/26/11



#23 • Mallorie Owens

Junior Midfielder • 5-5

O'Fallon, Mo.

St. Charles Lutheran H.S.

Club: St. Louis Scott Gallagher

2012: Was named to the Atlantic 10 Commissioner's Honor Roll (minimum 3.5 GPA) for both semesters ... played in five games and started vs. Denver ... missed the final 13 games due to injury ... had a shot

at Evansville and at Southeast Missouri State ... played all 90 minutes vs. Denver.

2011: Was named to the Atlantic 10 Commissioner's Honor Roll for both semesters ... played in all 18 games and started 17, including all nine Atlantic 10 matches ... ranked fourth among SLU field players with 1,233 minutes ... chalked up an assist in a 4-0 win over Evansville ... took a career-high two shots vs. Fordham ... had a shot on net vs. Charlotte and at Duquesne ... played all 110 minutes vs. Southern Illinois Edwardsville.

Mallorie Owens' Career Statistics

Year	GP/GS	SH	SOG	G	A	P	GWG	GWA	MIN
2011	18/17	8	2	0	1	1	0	0	1233
2012	5/1	2	0	0	0	0	0	0	233
Totals	23/18	10	2	0	1	1	0	0	1466

Mallorie Owens' Career Highs

Assists

1 vs. Evansville, 8/21/11

Points

1 vs. Evansville, 8/21/11

Shots

2 vs. Fordham, 10/21/11

Shots on Goal

1, twice, last at Duquesne, 10/14/11

Minutes

110 vs. SIUE, 9/18/11



#20 • Abbey Stock

Junior Forward • 5-8

Town & Country, Mo.

St. Joseph's Academy

Club: St. Louis Scott Gallagher

2013: Played seven minutes in a 1-0 win at VCU ... logged 35 minutes at Dayton ... played 20 minutes and had a shot on goal in a 1-1 tie vs. Massachusetts ... took a shot in 28 minutes in a 3-0 win over Duquesne

... recorded a shot in 17 minutes in a 3-2 win over St. Bonaventure ... played 28 minutes vs. Iowa State ... had a shot on goal in 12 minutes vs. UT Martin ... logged 32 minutes at Illinois State ... played 30 minutes at Iowa ... had two shots on goal in 46 minutes vs. Evansville ... took three shots (one shot on goal) in 43 minutes vs. SIUE.

2012: Played in 14 games and started nine, including the final three A-10 contests ... missed four games due to injury ... was third on the team in shots on goal (11) and tied for third in shots (25) ... her career-high-tying three shots on goal at Ole Miss tied for SLU's season high ... had a career-high-tying four shots (two SOG) at S.E. Missouri State ... took three shots vs. Saint Joseph's and at UMKC, and two shots vs. Temple, vs. Denver and at Evansville ... played 850 minutes on the season, including a career-high 104 at UMKC and 96 at S.E. Missouri State.

2011: Started all 16 games in which she played, including all nine A-10 games ... was selected to the A-10 All-Rookie team ... garnered A-10 co-Rookie of the Week plaudits Sept. 12 ... led the Billikens in goals (five), game-winning goals (two), points (13) and shots on goal (15), and tied for the team lead in assists (three) ... was second on the squad in shots (26) ... tallied the Bills' season high (and her career high) of five points (career-high two goals, one assist) vs. UMKC, including the game-winning goal ... her two goals in that game tied for the SLU season high ... also in that contest, tied for the SLU season high in shots (four), including three on goal ... netted the only goal and fired three shots on frame in a 1-0 victory over Rhode Island ... scored a goal and had four shots at Duquesne ... found the back of the net vs. Evansville in her collegiate debut, helping SLU win 4-0 ... assisted on the game-winner in a 2-0 triumph over Fordham ... picked up an assist and played a season-high 80 minutes in a 1-1 tie vs. UMass ... logged 1,003 minutes on the season.

Abbey Stock's Career Statistics

Year	GP/GS	SH	SOG	G	A	P	GWG	GWA	MIN
2011	16/16	26	15	5	3	13	2	1	1003
2012	14/9	25	11	0	0	0	0	0	850
2013	11/0	9	5	0	0	0	0	0	298
Totals	41/25	60	31	5	3	13	2	1	2151

Abbey Stock's Career Highs

Goals

2 vs. UMKC, 9/11/11

Assists

1, three times, last vs. Fordham, 10/21/11

Points

5 vs. UMKC, 9/11/11

Shots

4, three times, last at Southeast Missouri State, 8/19/12

Shots on Goal

3, three times, last at Mississippi, 8/17/12

Minutes

104 at UMKC, 9/7/12



#15 • Andrea Strebler

Junior Defender • 5-9

Fenton, Mo.

Ursuline Academy

Club: JB Marine

2013: Played one minute in a 1-0 win over Rhode Island ... played eight minutes at Dayton ... saw 30 minutes on the pitch in a 1-1 tie vs. Massachusetts ... played 32 minutes in a 3-0 win over Duquesne ...

logged nine minutes at George Mason ... played the final 1:42 of the first half in goal in a 1-0 win at Richmond ... turned in 14 minutes vs. Iowa State ... saw 21 minutes of action vs. UT Martin ... played 31 minutes at Illinois State ... logged 30 minutes at Iowa ... notched 44 minutes vs. Evansville ... played 54 minutes vs. SIUE ... saw 54 minutes on the pitch vs. Ole Miss ... took one shot at Arkansas ... played 69 minutes vs. DePaul ... logged 62 minutes in a 3-2 win over Western Michigan.

2012: Played in 15 games, including eight of nine Atlantic 10 contests ... had a shot on goal vs. Iowa and a shot at George Washington ... logged a season-high 60 minutes vs. Iowa ... played 54 minutes at SIUE and 50 minutes vs. Florida Gulf Coast.

2011: Played in 16 games and started nine ... saw action in seven Atlantic 10 matches with three starts ... scored in the 67th minute to lift the Billikens to a 2-1 victory over Charlotte ... played all 90 minutes in that game, as well as at Milwaukee ... matched that total in the double-overtime game vs. Southern Illinois Edwardsville ... fired a shot on goal vs. St. Bonaventure ... charted 992 minutes on the season.

Andrea Strebler's Career Statistics

Year	GP/GS	SH	SOG	G	A	P	GWG	GWA	MIN
2011	16/9	4	2	1	0	2	1	0	992
2012	15/0	2	1	0	0	0	0	0	400
2013	16/3	1	0	0	0	0	0	0	461
Totals	47/12	7	3	1	0	2	1	0	1853

Andrea Strebler's Career Highs

Goals

1 vs. Charlotte, 10/1/11

Points

2 vs. Charlotte, 10/1/11

Shots

1, seven times, last at Arkansas, 8/30/13

Shots on Goal

1, three times, last vs. Iowa, 9/12/12

Minutes

90, three times, last vs. Charlotte, 10/1/11



#24 • Mary Wright

Junior Defender • 5-5

Naperville, Ill.

Waubonsie Valley H.S.

Club: Chicago Fire Juniors

2013: Went the 90-minute distance in a 1-0 win at VCU ... tallied 90 minutes in a 1-0 win over Rhode Island ... played 100 minutes at Dayton ... tied her career high of 110 minutes in a 1-1 tie vs. Massachusetts ...

logged 90 minutes in a 3-0 win over Duquesne ... went the 97-minute distance at George Mason ... played 90 minutes in a 1-0 win at Richmond ... turned in 90 minutes in a 3-2 win over St. Bonaventure ... went the 90-minute distance vs. Iowa State ... played all 90 minutes vs. UT Martin ... logged 90 minutes at Illinois State ... registered 90 minutes at Iowa ... played all 110 minutes vs. Evansville ... saw 90 minutes on the pitch vs. SIUE ... played all 90 minutes vs. Ole Miss ... logged 90 minutes at Arkansas ... went the 90-minute distance vs. DePaul ... played all 90 minutes in a 3-2 win over Western Michigan.

2012: Started all 18 games ... key part of a backline that helped the Billikens post seven shutouts ... finished fourth on the team (third among field players) with 1,490 minutes ... tallied her first career assist on an insurance goal in a 2-0 win over Temple ... recorded a shot at Richmond and vs. Dayton ... played a career-high 110 minutes at UMKC ... logged 106 minutes at Butler ... registered 91 minutes at Southeast Missouri State ... went the 90-minute distance at George Washington, at Charlotte, vs. Temple, at Richmond, at VCU and at SIUE ... played 89 minutes at DePaul and 88 minutes at Mississippi.

2011: Played in 17 games and started 14, including seven of the eight Atlantic 10 games in which she participated ... was third among Billikens field players (and first among SLU freshmen) with 1,284 minutes ... scored a goal at Loyola (Md.) ... took a career-high two shots on goal at Milwaukee and had a shot on frame vs. Southeast Missouri State, Rhode Island, St. Bonaventure and La Salle ... launched a career-high three shots vs. Rhode Island ... played 100 minutes vs. Massachusetts, 98 minutes vs. Southern Illinois Edwardsville and 97 minutes vs. Southeast Missouri State.

Mary Wright's Career Statistics

Year	GP/GS	SH	SOG	G	A	P	GWG	GWA	MIN
2011	17/14	14	7	1	0	2	0	0	1284
2012	18/18	2	0	0	1	1	0	0	1490
2013	18/18	0	0	0	0	0	0	0	1672
Totals	53/50	16	7	1	1	3	0	0	4446

Mary Wright's Career Highs

Goals

1 at Loyola (Md.), 9/4/11

Assists

1 vs. Temple, 10/21/12

Points

2 at Loyola (Md.), 9/4/11

Shots

3 vs. Rhode Island, 10/7/11

Shots on Goal

2 at Milwaukee, 8/28/11

Minutes

110, three times, last vs. Massachusetts, 10/13/13

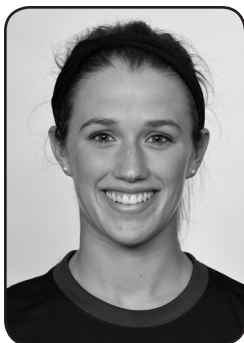

#1 • Hanna Benben

Sophomore Goalkeeper • 5-7
St. Louis, Mo.
Villa Duchesne H.S.
Club: Lou Fusz

2013: Made two saves and picked up her third career shutout in a 1-0 win at VCU ... registered three saves and her second career shutout in a 1-0 win over Rhode Island ... posted a career-high eight saves

at Dayton ... made three saves in a 1-1 tie vs. Massachusetts ... had six saves and notched her first career shutout in a 3-0 win over Duquesne ... played 43:18 and made one save in a 1-0 win at Richmond ... made a save in a 3-2 win over St. Bonaventure ... collected three saves vs. Iowa State ... made three saves vs. UT Martin ... picked up three saves at Illinois State ... made one save at Iowa ... had six saves and took a shot vs. Evansville ... made six saves vs. SIUE ... tallied five saves vs. Ole Miss ... collected five saves at Arkansas ... stopped two shots vs. DePaul ... made three saves in a 3-2 win over Western Michigan, her first collegiate victory.

2012: Played the final 21:10 and made one save in a 3-0 win over Xavier.

Hanna Benben's Career Statistics

Year	GP/GS	MINS	SVS	SV%	ShO	GA	GAA	W-L-T
2012	1/0	21:10	1	1.000	0	0	0.00	0-0-0
2013	17/17	1528:03	61	.685	3	28	1.65	6-9-2
Totals	18/17	1549:13	62	.689	3	28	1.63	6-9-2

Hanna Benben's Career Highs

Saves

8 at Dayton, 10/19/13

Minutes

110, twice, last vs. Massachusetts, 10/13/13



#8 • Jamei Borges

Sophomore Midfielder • 5-2
Woodridge, Ill.
Benet Academy
Club: Chicago Inter/Darien Dynamo

2013: Played eight minutes in a 1-0 win at VCU ... picked up 28 minutes in a 1-0 win over Rhode Island ... logged 13 minutes at Dayton ... played 57 minutes and notched a shot in a 1-1 tie vs. Massachusetts ...

netted a goal and played 56 minutes in a 3-0 win over Duquesne ... had a career-high-tying and game-high-tying three shots (two shots on goal) at George Mason ... played one minute in a 1-0 win at Richmond ... played 13 minutes in a 3-2 win over St. Bonaventure ... took two shots in 48 minutes vs. Iowa State ... had a shot on goal in 36 minutes vs. UT Martin ... fired a shot in 66 minutes at Illinois State ... played 50 minutes at Iowa ... registered two shots in 68 minutes vs. Evansville ... logged seven minutes vs. SIUE ... played 24 minutes vs. Ole Miss ... saw 48 minutes at Arkansas ... played 57 minutes vs. DePaul ... tallied her first two collegiate assists – on goals giving SLU leads of 2-1 and 3-1 late in the second half – in 53 minutes of action in a 3-2 win over Western Michigan.

2012: Played in all 18 games and started vs. Iowa, at SIUE and vs. Xavier ... tied for the team lead in goals (three) and tied for third in points (six) ... her first career goal was the game winner in a 2-0 victory at Evansville ... also had the game winner as SLU blanked Temple 2-0 ... scored the Billikens' goal in a 1-1 draw at UMKC ... launched a season-high three shots (all on goal, tying for the SLU season high) vs. Iowa ... took two shots (both on goal) vs. Temple ... fired a shot on goal at Butler ... registered a shot at Southeast Missouri State and at VCU ... played a season-high 80 minutes vs. Iowa, 67 at SIUE, and 64 vs. Florida Gulf Coast and at Butler.

Jamei Borges' Career Statistics

Year	GP/GS	SH	SOG	G	A	P	GWG	GWA	MIN
2012	18/3	10	8	3	0	6	2	0	605
2013	18/4	12	5	1	2	4	0	1	677
Totals	36/7	22	13	4	2	10	2	1	1282

Jamei Borges' Career Highs

Goals

1, four times, last vs. Duquesne, 10/11/13

Assists

2 vs. Western Michigan, 8/23/13

Points

2, four times, last vs. Western Michigan, 8/23/13

Shots

3, twice, last at George Mason, 10/6/13

Shots on Goal

3 vs. Iowa, 9/12/12

Minutes

80 vs. Iowa, 9/12/12



#12 • Colleen Cole

Sophomore Defender • 5-4
St. Louis, Mo.
Lafayette H.S.
Club: Lou Fusz

2013: Played eight minutes in a 3-0 win over Duquesne ... saw seven minutes on the pitch at Illinois State ... played 10 minutes at Arkansas ... registered 29 minutes vs. DePaul ... played 13 minutes in a 3-2 win

over Western Michigan.

2012: Was named to the Atlantic 10 Commissioner's Honor Roll (minimum 3.5 GPA) for both semesters ... played in 14 games, including all nine Atlantic 10 contests, and started at DePaul ... tallied a shot at George Washington ... played a season-high 89 minutes at DePaul and 57 minutes at SIUE.

Colleen Cole's Career Statistics

Year	GP/GS	SH	SOG	G	A	P	GWG	GWA	MIN
2012	14/1	1	0	0	0	0	0	0	430
2013	5/0	0	0	0	0	0	0	0	67
Totals	19/1	1	0	0	0	0	0	0	497

Colleen Cole's Career Highs

Shots

1 at George Washington, 10/28/12

Minutes

89 at DePaul, 9/20/12



#27 • Katelyn Hammarlund

Sophomore Midfielder • 5-8
Arlington Heights, Ill.
St. Viator H.S.
Club: Sockers FC

2013: Played 41 minutes in a 1-0 win at VCU ... recorded a shot in 86 minutes in a 1-0 win over Rhode Island ... picked up 49 minutes at Dayton ... played 91 minutes in a 1-1 tie vs. Massachusetts ... logged 43 minutes in a 3-0 win over Duquesne ... saw 62 minutes of play at George Mason ... played 60 minutes in a 1-0 win at Richmond ... had a shot on goal in 68 minutes in a 3-2 win over St. Bonaventure ... took a shot on goal in 32 minutes vs. Iowa State ... logged 81 minutes vs. UT Martin ... played 62 minutes at Illinois State ... had two shots, including one on goal, and played 90 minutes at Iowa ... took one shot and played all 110 minutes vs. Evansville ... launched a shot on goal in 86 minutes vs. SIUE ... played all 90 minutes vs. Ole Miss ... logged 90 minutes at Arkansas ... fired a shot on goal and went the 90-minute distance vs. DePaul ... played all 90 minutes in a 3-2 win over Western Michigan.

2012: Started all 17 games in which she played ... in Atlantic 10 games only, tied for third on the team in shots (11) and was fourth (third among field players) in minutes (785) ... took a season-high three shots vs. Temple, vs. Saint Joseph's, vs. Xavier and at Evansville ... fired a season-high two shots on goal vs. Xavier and at Evansville ... recorded two shots at DePaul, one of which was on frame ... also had a shot on goal vs. Temple, vs. Saint Joseph's and vs. Dayton ... logged 1,405 minutes, most among Billiken freshmen ... played all 110 minutes at Butler and at Southeast Missouri State ... saw 103 minutes of action vs. Saint Joseph's and 96 minutes at UMKC ... went the 90-minute distance at Charlotte, at Richmond, vs. Dayton and at SIUE ... played 89 minutes at DePaul.

Katelyn Hammarlund's Career Statistics

Year	GP/GS	SH	SOG	G	A	P	GWG	GWA	MIN
2012	17/17	17	8	0	0	0	0	0	1405
2013	18/12	8	5	0	0	0	0	0	1321
Totals	35/29	25	13	0	0	0	0	0	2726

Katelyn Hammarlund's Career Highs

Shots

3, four times, last vs. Temple, 10/21/12

Shots on Goal

2, twice, last vs. Xavier, 10/5/12

Minutes

110, three times, last vs. Evansville, 9/8/13



#13 • Livi Logan-Wood

Sophomore Forward • 5-8

Cincinnati, Ohio

Walnut Hills H.S.

Club: Classic Hammers

2013: Played 48 minutes in a 1-0 win at VCU ... logged 44 minutes in a 1-0 win over Rhode Island ... played 64 minutes and scored a goal at Dayton ... netted the equalizer on one of her two shots in

59 minutes in a 1-1 tie vs. Massachusetts ... scored a goal and played 46 minutes in a 3-0 win over Duquesne ... had a shot in 36 minutes at George Mason ... played 44 minutes in a 1-0 win at Richmond ... knocked in the game-winning goal, tallied two shots and played 26 minutes in a 3-2 win over St. Bonaventure ... took two shots in 53 minutes vs. Iowa State ... played 56 minutes vs. UT Martin ... picked up her first collegiate assist and played 57 minutes at Illinois State ... had a shot on goal in 70 minutes at Iowa ... played a career-high 86 minutes and took two shots (one on goal) vs. Evansville ... tallied a shot in 68 minutes vs. SIUE ... logged 62 minutes vs. Ole Miss ... played 85 minutes at Arkansas ... took one shot in 56 minutes vs. DePaul ... scored what proved to be the game-winning goal in the 82nd minute, fired a team-high three shots and played 74 minutes in a 3-2 win over Western Michigan.

2012: Was named to the Atlantic 10 Commissioner's Honor Roll (minimum 3.5 GPA) for both semesters ... played in all 18 games and started eight, including six Atlantic 10 contests ... her five shots vs. Iowa (two on goal) tied for the team season high ... recorded a shot on frame at George Washington ... had a shot at SIUE, at Richmond, vs. Saint Joseph's and vs. Temple ... played a season-high 69 minutes at Butler and 61 minutes vs. Xavier.

Livi Logan-Wood's Career Statistics

Year	GP/GS	SH	SOG	G	A	P	GWG	GWA	MIN
2012	18/8	10	3	0	0	0	0	0	607
2013	18/12	17	8	5	1	11	2	0	1034
Totals	36/20	27	11	5	1	11	2	0	1641

Livi Logan-Wood's Career Highs

Goals

1, five times, last at Dayton, 10/19/13

Assists

1 at Illinois State, 9/17/13

Points

2, five times, last at Dayton, 10/19/13

Shots

5 vs. Iowa, 9/12/12

Shots on Goal

2, twice, last vs. Western Michigan, 8/23/13

Minutes

86 vs. Evansville, 9/8/13



#28 • Michelle Schwarz

Sophomore Defender • 5-6

St. Louis, Mo.

St. Joseph's Academy

Club: St. Louis Scott Gallagher

2013: Logged 40 minutes in a 1-0 win at VCU ... turned in 45 minutes in a 3-0 win over Duquesne ... played a career-high 97 minutes at George Mason ... played 90 minutes in a 1-0 win at Richmond ... saw

70 minutes on the pitch in a 3-2 win over St. Bonaventure ... played 45 minutes vs. Iowa State ... played 90 minutes vs. UT Martin ... played 83 minutes at Illinois State ... logged 42 minutes at Iowa ... registered a shot in 82 minutes vs. Evansville ... went the 90-minute distance and recorded a shot vs. SIUE ... played 22 minutes vs. Ole Miss ... saw 31 minutes at Arkansas ... logged 37 minutes vs. DePaul ... played 57 minutes in a 3-2 win over Western Michigan.

2012: Played in 10 games, including Atlantic 10 contests vs. Temple and Xavier ... took a shot on goal at SIUE ... played a season-high 71 minutes vs. Florida Gulf Coast ... logged 48 minutes at Evansville and 44 minutes vs. Denver.

Michelle Schwarz's Career Statistics

Year	GP/GS	SH	SOG	G	A	P	GWG	GWA	MIN
2012	10/0	1	1	0	0	0	0	0	275
2013	15/9	2	0	0	0	0	0	0	921
Totals	25/9	3	1	0	0	0	0	0	1196

Michelle Schwarz's Career Highs

Shots

1, three times, last vs. Evansville, 9/8/13

Shots on Goal

1 at SIUE, 9/16/12

Minutes

97 at George Mason, 10/6/13



#2 • Kacey Bright

Freshman Defender • 5-5

Fenton, Mo.

Rockwood Summit H.S.

Club: St. Louis Scott Gallagher

2013: Saw 63 minutes of action in a 1-0 win at VCU ... registered 66 minutes in a 1-0 win over Rhode Island ... played a career-high 88 minutes at Dayton ... tallied 86 minutes in a 1-1 tie vs. Massachusetts ... logged 65

minutes in a 3-0 win over Duquesne ... saw 61 minutes of playing time at George Mason ... played 60 minutes in a 1-0 win at Richmond ... played 75 minutes in a 3-2 win over St. Bonaventure ... logged 58 minutes vs. Iowa State ... played 55 minutes vs. UT Martin ... played 35 minutes at Illinois State ... registered 15 minutes vs. Evansville ... logged 34 minutes vs. Ole Miss ... played 49 minutes at Arkansas ... saw 53 minutes of action vs. DePaul ... played 19 minutes in a 3-2 win over Western Michigan.

Kacey Bright's Career Statistics

Year	GP/GS	SH	SOG	G	A	P	GWG	GWA	MIN
2013	16/13	0	0	0	0	0	0	0	877

Kacey Bright's Career Highs

Minutes

88 at Dayton, 10/19/13



#16 • Kirsten Clemens

Freshman Forward • 5-6

Platte City, Mo.

Platte County H.S.

Club: Viati

2013: Played 48 minutes and tallied a shot in a 1-0 win at VCU ... took a shot and played 40 minutes in a 1-0 win over Rhode Island ... logged 48 minutes at Dayton ... had two shots (one shot on goal) and played 57

minutes in a 1-1 tie vs. Massachusetts ... fired two shots (one shot on goal) in 42 minutes in a 3-0 win over Duquesne ... played 44 minutes at George Mason ... scored her first collegiate goal and played 32 minutes in a 1-0 win at Richmond ... picked up her first collegiate point with an assist on the game-winning goal, and added two shots in 43 minutes in a 3-2 win over St. Bonaventure ... took a shot on goal in 22 minutes vs. Iowa State ... played 18 minutes vs. UT Martin ... saw 26 minutes of action at Illinois State ... played 54 minutes at Iowa ... tied her career high with three shots (one on goal) in 42 minutes vs. Evansville ... fired two shots, including one on goal, in 75 minutes vs. SIUE ... had a game-and career-high three shots on goal in 52 minutes vs. Ole Miss ... played 58 minutes at Arkansas ... took three shots, including a game-high-tying two shots on frame, in 62 minutes vs. DePaul ... played 45 minutes and recorded a shot in a 3-2 win over Western Michigan.

Kirsten Clemens' Career Statistics

Year	GP/GS	SH	SOG	G	A	P	GWG	GWA	MIN
2013	18/12	22	11	1	1	3	1	1	803

Kirsten Clemens' Career Highs

Goals

1 at Richmond, 10/4/13

Assists

1 vs. St. Bonaventure, 9/27/13

Points

2 at Richmond, 10/4/13

Shots

3, three times, last vs. Evansville, 9/8/13

Shots on Goal

3 vs. Mississippi, 9/1/13

Minutes

75 vs. SIUE, 9/6/13



#6 • Tori Marshall

Freshman Midfielder • 5-7
Noblesville, Ind.
Noblesville H.S.
Club: Carmel United SC

2013: Played 81 minutes in a 1-0 win at VCU ... logged 28 minutes in a 1-0 win over Rhode Island ... played 31 minutes at Dayton ... saw 13 minutes in a 1-1 tie vs. Massachusetts ... played 44 minutes in a

3-0 win over Duquesne ... logged 62 minutes at George Mason ... played 29 minutes and recorded a shot in a 1-0 win at Richmond ... took a shot and played 26 minutes in a 3-2 win over St. Bonaventure ... turned in 70 minutes vs. Iowa State ... logged 39 minutes vs. UT Martin ... played 35 minutes at Illinois State ... picked up her first collegiate point with an assist and fired a shot on goal in 79 minutes at Iowa ... played 75 minutes and tallied two shots vs. Evansville ... registered 40 minutes vs. SIUE ... played 52 minutes and took a shot vs. Ole Miss ... had a team-high two shots in 84 minutes at Arkansas ... launched a shot on goal in 79 minutes vs. DePaul ... logged 80 minutes in a 3-2 win over Western Michigan.

Tori Marshall's Career Statistics

Year	GP/GS	SH	SOG	G	A	P	GWG	GWA	MIN
2013	18/15	9	2	0	1	1	0	0	947

Tori Marshall's Career Highs

Assists

1 at Iowa, 9/13/13

Points

1 at Iowa, 9/13/13

Shots

2, twice, last vs. Evansville, 9/8/13

Shots on Goal

1, twice, last at Iowa, 9/13/13

Minutes

84 at Arkansas, 8/30/13



#11 • Cristina Rodriguez

Freshman F/MF • 5-3
St. Charles, Mo.
St. Dominic H.S.
Club: Tony Glavin SC

2013: Scored a goal and played 51 minutes in a 1-0 win at VCU ... took two shots in 61 minutes of action in a 1-0 win over Rhode Island ... tied for the team lead with a career-high three shots at Dayton ...

fired two shots on goal in 61 minutes in a 1-1 tie vs. Massachusetts ... logged 36 minutes in a 3-0 win over Duquesne ... turned in 65 minutes at George Mason ... played 67 minutes and registered a shot on goal in a 1-0 win at Richmond ... notched a shot on goal and played 63 minutes in a 3-2 win over St. Bonaventure ... logged 65 minutes vs. Iowa State ... took one shot in 58 minutes vs. UT Martin ... tallied a shot in 52 minutes at Illinois State ... played 26 minutes at Iowa ... recorded a shot in 54 minutes vs. Evansville ... had one shot in 52 minutes vs. SIUE ... played 84 minutes vs. Ole Miss ... logged 70 minutes at Arkansas ... played 80 minutes vs. DePaul ... scored a goal in the 77th minute to give SLU a 2-1 lead, assisted on the Bills' first goal of the game, registered two shots and played 80 minutes in a 3-2 win over Western Michigan.

Cristina Rodriguez's Career Statistics

Year	GP/GS	SH	SOG	G	A	P	GWG	GWA	MIN
2013	18/17	16	6	2	1	5	1	0	1089

Cristina Rodriguez's Career Highs

Goals

1, twice, last at VCU, 11/3/13

Assists

1 vs. Western Michigan, 8/23/13

Points

3 vs. Western Michigan, 8/23/13

Shots

3 at Dayton, 10/19/13

Shots on Goal

2 vs. Massachusetts, 10/13/13

Minutes

84 vs. Mississippi, 9/1/13



#7 • Alyssa Mastroianni

Freshman Defender • 5-8

Carol Stream, Ill.

St. Francis H.S.

Club: NSA

PRIOR TO SLU: Helped St. Francis post a 24-3 record and win the Illinois 2A state title in her junior campaign ... was part of a backline that posted 17 shutouts and allowed only 11 goals all season ... was

a freshman starter on the 2010 St. Francis squad that captured the region crown and reached the sectional final ... was a member of the NSA Premier U18 team that won the MRL regional championship and the Eclipse Challenge Cup in 2012 ... during her time as a member of the Chicago Fire Juniors, the club registered numerous achievements including two regional championships, a berth in the national final, an MRL title and an Illinois State Cup crown ... served two years as a team co-captain.



#5 • Shaney Sakamoto

Freshman Midfielder • 5-5

Waipahu, Hawaii

Kamehameha-Kapalama H.S.

Club: Leahi SC

2013: Logged three minutes at George Mason ... played six minutes vs. Iowa State ... made her Billiken debut with a seven-minute stint at Illinois State.

PRIOR TO SLU: Served as Kamehameha-Kapalama's team captain in 2013, her fourth campaign with the varsity team ... was chosen to the All-State first team as a junior, helping lead the Warriors to the Division 1 state championship and the ILH league title ... as a member of Leahi '96 Premier, has played on teams that have won the Hawaii State Cup crown and the HYSA state title five consecutive years ... also plays with Leahi W1, which has captured three straight league championships ... was a member of the Hawaii ODP team from 2008 to 2011 and was selected for the ODP Region IV pool in 2010.

Shaney Sakamoto's Career Statistics

Year	GP/GS	SH	SOG	G	A	P	GWG	GWA	MIN
2013	3/0	0	0	0	0	0	0	0	16

Shaney Sakamoto's Career Highs

Minutes

7 at Illinois State, 9/17/13