

TEMPLE WOMEN'S BASKETBALL



GAME
9

TEMPLE (5-3, 0-0 AAC) vs. **SAINT JOSEPH'S** (3-6, 0-0 A-10)
Saturday, December 11, 2021 | 12:00 PM EST
Philadelphia, Pa. | McGonigle Hall



2021-22 SCHEDULE/RESULTS

Date	Opponent	Time/Result
Nov. 9	Saint Francis	W, 73-53
Nov. 12	at FGCU	L, 53-70
Nov. 17	St. John's	L, 67-76
Nov. 20	Bucknell	W, 59-46
Nov. 23	Princeton	L, 41-59
Nov. 27	at Villanova +	W, 68-62
Nov. 30	at Georgetown	W, 49-47
Dec. 5	at Duquesne	W, 67-55
Dec. 11	Saint Joseph's +	12:00 PM
Dec. 17	at Northwestern	8:00 PM
Dec. 22	Old Dominion^	12:00 PM
Dec. 29	La Salle +	7:00 PM
Jan. 2	at UCF*	12:00 PM
Jan. 5	SMU*	7:00 PM
Jan. 8	at Cincinnati*	2:00 PM
Jan. 11	at Penn +	7:00 PM
Jan. 15	Houston*	12:00 PM
Jan. 19	at East Carolina*	6:00 PM
Jan. 22	at USF*	3:00 PM
Jan. 26	Cincinnati*	7:00 PM
Jan. 29	at Memphis*	3:00 PM
Feb. 2	Wichita State*	7:00 PM
Feb. 6	East Carolina*	12:00 PM
Feb. 9	USF^*	12:00 PM
Feb. 12	at Tulsa*	2:00 PM
Feb. 19	UCF	2:00 PM
Feb. 23	at Houston*	8:00 PM
Feb. 26	Tulane*	2:00 PM
Mar. 2	at SMU*	8:00 PM

2022 AAC Championship Dickies Arena - Fort Worth, Texas

Mar. 7	First Round	TBD
Mar. 8	Quarterfinals	TBD
Mar. 9	Semifinals	TBD
Mar. 10	Championship	TBD

All times Eastern | Home games in **cherry**

* American Athletic Conference game | + Philadelphia Big 5 game | ^ Played at Liacouras Center

TUNING IN

	FACEBOOK	@templewbb
	INSTAGRAM	@templewbb
	TWITTER	@templewbb
	TELECAST	ESPN+
	LIVE STATS	StatBroadcast

COMMUNICATIONS

ZACHARY STERRETT

Strategic Communications Coordinator

zachary.sterrett@temple.edu

302-379-3007

THINGS TO LOOK FOR...

- > Forward Mia Davis is two minutes away from 4,000 career minutes played.
- > Davis is 21 points away from 2,000 career points all-time.
- > Davis was named last week's American Athletic Conference Player of the Week. Davis averaged 18.0 points per game and 9.5 rebounds per game in a 2-0 week that included wins over Georgetown and Duquesne.
- > Freshman Aniya Gourdine was named American Athletic Conference Freshman of the Week in back to back weeks.
- > The Owls are 4-0 when shooting 40% from the field or better.

HEADLINES

THE OWLS

- > The Owls are coming off three consecutive road wins against Georgetown, Villanova, and Duquesne. During that stretch, the Owls have trailed by double-digits in all three games and have managed to comeback to win.
- > Temple is led by forward Mia Davis, this week's American Athletic Conference Player of the Week. Over the course of the season, Davis has averaged 16.3 points per game and 7.6 rebounds per game to lead the team in both categories.
- > Senior Alexa Williamson and sophomore Jasha Clinton, last year's AAC Freshman of the Year, chip in with 11.0 and 6.0 points per game, respectively.
- > Freshman Aniya Gourdine has quickly transitioned into a regular contributor for the Owls. Gourdine averages 6.3 points per game, 4.3 rebounds per game, and leads the team with 1.8 steals per game.

SCOUTING SAINT JOSEPH'S

- > After starting the season 1-6, the Hawks have rebounded to win two straight games entering Saturday's contest.
- > Saint Joseph's is led by guards Kaliah Henderson and Katie Jekot. Henderson and Jekot average 10.8 and 9.8 point per game, respectively.
- > The Hawks have a plethora of scorers as five players average seven or more points per game for St. Joe's.

TEMPLE

Overall	AAC	Record	Overall	A-10
5-3	0-0	Record	3-6	0-0
2-2	0-0	Home	2-1	0-0
3-1	0-0	Away	1-2	0-0
0-0	0-0	Neutral	0-3	0-0
W3	-	Streak	W2	-
0-0	0-0	AP/Coaches	0-0	0-0

Tonya Cardoza

Record	Yr.
243-176	14th
243-176	14th

Cindy Griffin

Record	Yr.
385-310	23rd
337-277	20th

2021-22 Individual Leaders

Davis	16.3	Points	10.8	Henderson
Davis	7.6	Rebounds	5.5	Henderson
Clinton	4.6	Assists	3.6	Jekot
Williamson	1.0	Blocks	1.0	Mayock
Gourdine	1.8	Steals	1.9	Jekot

2021-22 Team Stats

AAC	Per Game	Team Stats	Per Game	A-10
9th	59.6	Offense	58.1	13th
4th	58.5	Defense	59.3	6th
9th	+1.1	Scoring Margin	-1.2	10th
10th	36.6%	FG %	38.7%	8th
3rd	37.1%	FG % Defense	39.3%	8th
11th	23.6%	3-Point %	30.6%	7th
5th	72.9%	FT %	74.6%	4th
7th	38.1	Rebounds	33.9	13th
7th	+0.4	Rebound Margin	0.0	11th
8th	12.1	Assists	13.0	7th
8th	2.8	Blocks	2.6	13th
8th	8.1	Steals	6.8	8th
7th	+1.6	Turnover Margin	-1.3	11th
6th	0.76	A-TO Ratio	0.87	7th

TEMPLE PROBABLE STARTERS

P	#	Name	Ht.	Cl.	PPG	RPG
G	1	Jasha Clinton	5-8	So.	6.0	2.9
G	12	Emani Mayo	5-8	Gr.	2.8	1.1
G	44	Jalynn Holmes	5-10	Gr.	3.9	3.3
F	20	Alexa Williamson	6-1	Sr.	11.0	5.9
F	25	Mia Davis	6-0	Gr.	16.3	7.6

TEMPLE KEY RESERVES

P	#	Name	Ht.	Cl.	PPG	RPG
G	5	Tiarra East	5-10	Fr.	4.6	2.1
G	10	Aniya Gourdine	5-9	Fr.	6.3	4.3
F	11	Caranda Perea	6-2	So.	2.0	1.4

TV AND LIVE STATS

TV	ESPN+
Live Stats	
http://stats.statbroadcast.com/broadcast/?id=376583	

2021-22 TEMPLE NUMERICAL ROSTER

#	NAME	YR	POS	HT	HOMETOWN/PREVIOUS SCHOOL
0	Destiney McPhaul	Fr.	G	5-8	Philadelphia, Pa. / West Catholic
1	Jasha Clinton	So.	G	5-8	Virginia Beach, Va. / Princess Anne
3	Makayla Waleed	Fr.	G	5-8	Upper Malboro, Md. / Emerge Academy
5	Tiarra East	Fr.	G	5-10	Louisville, Ky. / Butler
10	Aniya Gouridine	Fr.	G	5-9	Baltimore, Md. / St. Frances Academy
11	Caranda Perea	So.	F	6-2	Altoona, Pa. / George Washington
12	Emani Mayo	Gr.	G	5-8	Hephzibah, Ga. / Hephzibah
14	Janelle Johnson	So.	G	5-9	Bridgeport, Conn. / St. Luke's School
20	Alexa Williamson	Sr.	F	6-1	Houston, Pa. / Chartiers-Houston
21	Kyra Wood	Fr.	F	6-3	Buffalo, N.Y. / City Honors School
22	Jada Williams	Fr.	F	6-1	Williamstown, N.J. / Gloucester Catholic
24	Shantay Taylor	Gr.	F	6-3	Columbia, S.C. / Spring Valley
25	Mia Davis	Gr.	F	6-0	Baltimore, Md. / St. Frances Academy
30	Jiselle Thomas	Gr.	G	5-9	Norwalk, Ohio / FIU
44	Jalynn Holmes	Gr.	G	5-10	Upper Marlboro, Md. / Norfolk State

2021-22 TEMPLE ALPHABETICAL ROSTER

#	NAME	YR	POS	HT	HOMETOWN/PREVIOUS SCHOOL
1	Jasha Clinton	So.	G	5-8	Virginia Beach, Va./Princess Anne
25	Mia Davis	Gr.	F	6-0	Baltimore, Md./St. Frances Academy
5	Tiarra East	Fr.	G	5-10	Louisville, Ky./Butler
10	Aniya Gouridine	Fr.	G	5-9	Baltimore, Md./St. Frances Academy
44	Jalynn Holmes	Gr.	G	5-10	Upper Marlboro, Md./Norfolk State
14	Janelle Johnson	So.	G	5-9	Bridgeport, Conn./St. Luke's School
12	Emani Mayo	Gr.	G	5-8	Hephzibah, Ga./Hephzibah
0	Destiney McPhaul	Fr.	G	5-8	Philadelphia, Pa. / West Catholic
11	Caranda Perea	So.	F	6-2	Altoona, Pa./George Washington
24	Shantay Taylor	Gr.	F	6-3	Columbia, S.C./Spring Valley
30	Jiselle Thomas	Gr.	G	5-9	Norwalk, Ohio/FIU
3	Makayla Waleed	Fr.	G	5-8	Upper Marlboro, Md./Emerge Academy
22	Jada Williams	Fr.	F	6-1	Williamstown, N.J./Gloucester Catholic
20	Alexa Williamson	Sr.	F	6-1	Houston, Pa./Chartiers-Houston
21	Kyra Wood	Fr.	F	6-3	Buffalo, N.Y./City Honors School

QUICK FACTS

TEMPLE UNIVERSITY

LocationPhiladelphia, Pa.
 Founded1884
 Enrollment41,000
 President..... Dr. Jason Wingard
 VP/Director of AthleticsArthur Johnson
 NicknameOwls
 Mascot..... Hooter
 Colors Cherry (201c) and White
 Affiliation.....NCAA Division I
 Conference American Athletic
 Home Court McGonigle Hall (3,900)
 Alt. Home Court Liacouras Center (10,000)
 Websitewww.owlsports.com
 Twitter@templewbb
 Instagram.....@templewbb

HISTORY

First Year of Competition..... 1923-24
 Record850-710-3
 NCAA Appearances11
 NCAA Record5-11
 WNIT Appearances..... 6
 WNIT Record12-7

COACHING & SUPPORT STAFF

Head Coach..... **Tonya Cardoza** (Virginia '91)
 Associate Head Coach**Way Veney** (ECU '00)
 Assistant Coach**Willnett Crockett** (UConn '06)
 Assistant Coach**Sam Guastella** (Quinnipiac '15)
 Director of Operations**Jazmin Horne**
 Asst. Director of Operations..... **Talisa Samano**
 Video Coordinator **Joey Raniero**
 Strength Coach.....**Tim Teefy**
 Athletic Trainer**Christina Kennedy**
 Communications.....**Zachary Sterrett**
 Sport Admin./SWA.....**Jessica Reo**
 Academic Advisor**Irie Long**

PRO-NUN-SEE-AY-SHUNS

JASHA ClintonJAY-shuh
 MIA DavisME-uh
 TIARRA EastTee-ARE-uh
 ANIYA Gouridine uh-NYE-uh
 JALYNN HolmesJAY-lynn
 EMANI Mayo.....ee-MON-ee

CARANDA Pereacuh-RAN-duh
 SHANTAY Taylor.....shon-TAY
 JADA Williams..... JAY-duh
 KYRA WoodKYE-ruh

Way VENNEYVEE-nee
 Sam GUASTELLA .. gwuh-STELL-uh

2021-22 TEMPLE ROSTER INFORMATION

BY STATE

Connecticut..... (1) Janelle Johnson
Georgia(1) Emani Mayo
Kentucky.....(1) Tiarra East
Maryland..... (4) Mia Davis
Aniya Gouridine
Jalynn Holmes
Makayla Waleed
New Jersey (1) Jada Williams
New York (1) Kyra Wood
Ohio(1) Jiselle Thomas
Pennsylvania(3) Destiney McPhaul
Caranda Perea
Alexa Williamson
South Carolina (1) Shantay Taylor
Virginia..... (1) Jasha Clinton

BY CLASS

Freshmen.....(6) Tiarra East
Aniya Gouridine
Destiney McPhaul
Makayla Waleed
Jada Williams
Kyra Wood
Sophomores (3) Jasha Clinton
Janelle Johnson
Caranda Perea
Seniors(1) Alexa Williamson
Graduate Students..... (5) Mia Davis
Jalynn Holmes
Emani Mayo
Shantay Taylor
Jiselle Thomas

BY HEIGHT

6-3 (2) Shantay Taylor
Kyra Wood
6-2(1) Caranda Perea
6-1..... (2) Jada Williams
Alexa Williamson
6-0 (1) Mia Davis
5-10(2) Tiarra East
Jalynn Holmes
5-9(3) Aniya Gouridine
Janelle Johnson
Jiselle Thomas
5-8 (4) Jasha Clinton
Emani Mayo
Destiney McPhaul
Makayla Waleed

NEWS AND NOTES

THE GAME

- > Temple returns home to McGonigle Hall to take on in-city rival Saint Joseph's in a Big 5 battle on Dec. 11 at 12:00pm.
- > The game is scheduled to air on ESPN+.

LAST GAME

- > In their last time out, the Owls managed to win their third game in a row over the Duquesne Dukes, 67-55.
- > Down by one point with a few second left in the third quarter, Jasha Clinton drained a three-point basket to give the Owls the lead heading into the final period. From there, the Owls capitalized on the opportunity, holding the lead for the rest of the contest.
- > Mia Davis led the team with a game-high 22 points and eight rebounds.
- > Aniya Gourdine stuffed the stat sheet with 10 points, seven assists, seven rebounds, and five steals.
- > Jalynn Holmes tacked on 11 points.

REGULAR SEASON HONORS

- > On March 7, 2021, the American Athletic Conference announced last season's regular season awards.
- > Graduate Mia Davis earned First Team All-Conference for the third consecutive season. She is the first Temple women's basketball player to earn First Team All-Conference three times in their career.
- > Sophomore Jasha Clinton earned a spot on the All-Freshman team.

400 AND COUNTING

- > Last season's game at Tulane marked head coach Tonya Cardoza's 400th game coaching the Temple Owls.
- > Cardoza has coached more games for the women's basketball program than any other coach in school history. Linda MacDonald, who coached the Owls from 1980-90, holds the second-most games coached with 296.
- > Cardoza holds a 243-176 record in her 14th season in North Philly.
- > Cardoza has led the Owls to seven postseason berths, including four NCAA Tournament appearances and a spot in the WNIT Final Four.
- > Cardoza is a two-time conference Coach of the Year and four-time Big 5 Coach of the Year.
- > In 2017, she was one of 10 finalists for WBCA National Coach of the Year Honors.
- > Prior to taking the reigns at TU from former college teammate Dawn Staley, Cardoza spent 14 seasons as an assistant coach at UConn with Geno Auriemma.
- > During her tenure, the Huskies captured five national championships.

ALWAYS THE STARTER

- > On Saturday, Jan. 24, Mia Davis played and started in her 100th career game in the Cherry and White. She currently sits at 120 games played.
- > The most games played by an Owl is 134 by both Alliya Butts and Feyonda Fitzgerald.

ONE AT A TIME

- > On Feb. 27, 2021, Mia Davis became Temple's all-time leader in made free throws. The forward currently has a career total of 437.
- > She surpassed Feyonda Fitzgerald's previous record of 402.

CHASING GREATNESS

- > Davis passed the 1,000 point milestone during the fifth game of her junior season. She currently ranks second in program history with 1,979 points.
- > Davis totals the third-most career rebounds with 1,030. To move into second place,

LAST TEN VS. SAINT JOSEPH'S

DATE	RESULT	LOCATION
11/11/2019	L 63 - 67	A
11/9/2018	W 58 - 52	A
11/29/2017	W 69 - 66	H
11/11/2016	W 86 - 70	A
11/29/2015	L 67 - 70	H
11/18/2014	L 74 - 78 (OT)	A
12/4/2013	L 53 - 73	H
2/17/2013	L 41 - 49	A
2/22/2012	W 75 - 65	H
2/1/2012	W 80 - 70	A

SERIES NOTES

OVERALL..... Saint Joseph's, 44-37

Home.....	19-21
Away.....	16-22
Neutral site.....	2-1
Current Streak.....	Saint Joseph's, W1
Longest TEM Winning Streak.....	W13 (2006-12)
Longest SJU Winning Streak.....	W10 (1991-96)
Largest TEM Margin of Victory.....	48 (1937)
Largest SJU Margin of Victory.....	48 (1993)

LAST TIME THEY MET

- > The last time that Temple met Saint Joseph's was back in 2019 when the Owls lost a close game to the Hawks by a score of 67-63.
- > Down by a few points in the final moments of the game, buckets from Shantay Taylor, Mia Davis, and Marissa Mackins drew the Owls near, but good free throw shooting from the Hawks won the game for St. Joe's
- > Mia Davis played all 40 minutes for the Owls while scoring 29 points on 8-18 shooting from the field and 12-16 from the free throw line.
- > Ashley Jones was the only other Owl to score in double-figures, scoring 16 points while grabbing seven rebounds and three steals.

2021-22 PRESEASON HONORS

AMERICAN PRESEASON POLL

Rank	School (First Place Votes)	Points
1.	South Florida (10)	100
2.	UCF (1)	91
3.	Houston	77
4.	Tulane	72
5.	Temple	69
6.	Cincinnati	44
7.	East Carolina	38
8.	Wichita State	36
9.	Tulsa	32
10.	SMU	26
11.	Memphis	20

AMERICAN PRESEASON PLAYER OF THE YEAR

Player	School
Mia Davis	Temple

AMERICAN PRESEASON FIRST TEAM

Player	School
Tay Sanders	UCF
Dulcy Fankam Mendjiadeu	South Florida
Bethy Mununga	South Florida
Mia Davis*	Temple
Asia Strong	Wichita State

*denotes unanimous selection

AMERICAN PRESEASON SECOND TEAM

Player	School
Laila Blair	Houston
Sydni Harvey	South Florida
Elisa Pinzan	South Florida
Krystal Freeman	Tulane
Maya Mayberry	Tulsa

NEWS AND NOTES

Davis has to collect more than Tanaya Atkinson's 1,053 career boards.

> The forward ranks second in program history in made field goals with 736.

SOPHOMORE SENSATION

> Sophomore Jasha Clinton enjoyed an impressive first season in North Philly.

> Last year's AAC All-Freshman team selection averaged 14.4 points, 4.1 assists, 3.4 rebounds and 2.1 steals per game for the Owls.

> Clinton was named the AAC Freshman of the Week twice last season, along with earning Big 5 Player of the Week on Jan. 25.

THIRD TIME'S THE CHARM

> Davis was one of 20 women's basketball players named to the 2021 Cheryl Miller Award Watch List at the beginning of the 2021-22 season.

> This marks the third-straight season the Naismith Memorial Basketball Hall of Fame and the Women's Basketball Coaches Association have added Davis to this prestigious award watch list.

> Davis is one of only three players to be named to the prestigious list for the past three seasons.

> The annual award in its fifth year recognizes the top small forwards in Women's NCAA Division I college basketball and named in honor of three-time Naismith Player of the Year, Cheryl Miller.

SEEING DOUBLE

> The 2021-22 Temple program features twin sisters Emani and Nicolette Mayo.

> Emani enters her fifth season as a player having being named to the 2018 American Athletic Conference All-Freshman team and being named a team captain her sophomore year (2018-19).

> Nicolette enters her first season as a graduate assistant coach after being a captain for the 2019-20 season and a four-year player for the Owls.

LOCKED IN

> The Owls' mantra this season is "Locked In." This mantra is to ensure that all members of the program are focused and 100% committed to the team. This mindset keeps the Cherry & White concentrated on the goal of the season despite the ups and downs that occur.

OWL OPENERS

> Temple is 56-26 all-time in season openers, including an 11-2 mark under Cardoza.

> The Owls opened the 2021-22 season with a 73-53 win over Saint Francis (PA) at home.

> Last season, Temple fell to Villanova in their 2020-21 debut, breaking its nine-year streak of winning home openers.

#TEMPLETUFF

> The phrase "Temple Tuff" is synonymous with the fight and grit of Temple Athletics. Coined by legendary Temple basketball coach John Chaney whose teams were noted for their hard-nosed, lunch-pail passion by which they played, the philosophy has embedded itself in the women's basketball program. An ever-present figure on Temple's campus, Chaney passed away on January 29, 2021.

AMERICAN PRESEASON PICKS

> The Owls were picked to finish fifth in the American Preseason Poll this year, the same position that they were picked to finish in 2020-21.

> For the second time in as many years, South Florida was selected to win the conference receiving 10 first-place votes.

> Mia Davis was selected as the American Athletic Conference Preseason Player of

NEW (AD)DITIONS



Dr. Jason Wingard
President



Arthur Johnson
Vice President and
Director of Athletics

Temple has two new faces at the helm now as Dr. Jason Wingard took over as the university's new president over the summer, and Arthur Johnson was announced as the Owls' new Vice President and Director of Athletics on October 7. Wingard comes to Temple after formerly serving as the dean of the School of Professional Studies at Columbia University. Johnson joins the Owls most recently from The University of Texas where he served as the Executive Senior Associate Athletic Director for Facilities and Operations.

NEWS AND NOTES

the Year and the only unanimous selection to the All-AAC First Team.

NEW TO THE NEST

- > The Owls welcome nine new players to the team this season by way of three transfers and six freshmen.
- > The nine new players are: Tiarra East, Aniya Gourdine, Jalynn Holmes, Destiney McPhaul, Caranda Perea, Jiselle Thomas, Makayla Waleed, Jada Williams, and Kyra Wood.
- > Graduate transfers Holmes and Thomas come to Philadelphia after spending the last few seasons at Norfolk State and FIU, respectively. Both players led their previous teams in scoring last season, averaging double-digit points. Sophomore transfer Perea provides the Owls with a versatile forward from George Washington. Perea made 18 appearances as a freshman last year for the Colonials.
- > The freshmen recruiting class all offer different skillsets to the Owls mixed with guards and forwards. McPhaul will not play this season due to NCAA transfer rules.

WELCOME BACK

- > Graduate student Shantay Taylor returns to the court this season after missing nearly two full seasons due to injury.
- > The Columbia, S.C., native brings a wealth of experience to the Cherry & White having appeared in 85 games, starting 21 of those.

WILLNETT AND WILLIAMSON

- > Assistant coach Willnett Crockett has been instrumental in developing post players during her 13 seasons on Broad Street, and senior Alexa Williamson is no exception.
- > After averaging 12.5 points per game and 6.7 rebounds per game, Williamson was named to the 2021 All-Big 5 Second Team. She was also named Philadelphia Big 5 Player of the Week in the last week of December.

THE SCRIPT - HALL OF FAME

- > The Temple Hall of Fame Class of 2020 was announced on December 14, 2020 and included Temple women's basketball great Kamesha Hairston.
- > Hairston was named the 2007 Atlantic 10 and Big 5 Player of the Year at the conclusion of her senior season.
- > The Toledo, Ohio native ended her career with 1,573 points (9th all-time at TU), 757 rebounds (11th) and 235 steals (5th).
- > Hairston was selected with the 12th pick of the 2007 WNBA Draft by the Connecticut Sun.
- > In 2019, The Temple star was inducted into the Philadelphia Big 5 Hall of Fame.

UP NEXT

- > The Cherry & White take a trip to the Midwest to take on the Northwestern Wildcats on Dec. 17 at 8:00pm.
- > The game will air on B1G+.

2021-22 AMERICAN STANDINGS

School	Conf.	%	Overall	%	Streak
Tulsa	0-0	0.000	7-0	1.000	W7
UCF	0-0	0.000	6-1	0.857	W5
Memphis	0-0	0.000	7-2	0.778	W1
Wichita St.	0-0	0.000	7-2	0.778	L1
Tulane	0-0	0.000	7-3	0.700	W1
USF	0-0	0.000	5-3	0.625	L1
Temple	0-0	0.000	5-3	0.625	W3
ECU	0-0	0.000	5-5	0.500	W1
Cincinnati	0-0	0.000	4-4	0.500	L1
SMU	0-0	0.000	4-5	0.444	W1
Houston	0-0	0.000	3-5	0.375	L3

2021-22 SEASON HONORS

2021-22 AAC PRESEASON PLAYER OF THE YEAR

Player

Mia Davis

2022 CHERYL MILLER AWARD WATCH LIST

Player

Mia Davis

2021-22 AAC PLAYER OF THE WEEK

Player

Mia Davis

Date

12/6/21

2021-22 AAC FRESHMAN OF THE WEEK

Player

Aniya Gourdine

Date

11/29/21

Aniya Gourdine

12/6/21

2021-22 BIG 5 PLAYER OF THE WEEK

Player

Mia Davis

Date

12/6/21

2021-22 BIG 5 HONOR ROLL

Player

Mia Davis

Date

11/15/21

Aniya Gourdine

11/29/21

2021-22 AAC WEEKLY HONOR ROLL

Player

Mia Davis

Date

11/22/21

2021-22 CoBL MONTHLY AWARDS

Player

Mia Davis

Award - Date

Honorable Mention - Nov.

Tiarra East

Rookie Honorable Mention - Nov.

Aniya Goudine

Rookie Honorable Mention - Nov.

TEMPLE'S RECORD WHEN...

At home	2-2	Opp. scores 100+ points	0-0	Out-rebounding its opponent	1-2
On the road	3-1	Opp. scores 90-99 points	0-0	Out-rebounded by opponent	2-1
At a neutral site	0-0	Opp. scores 80-89 points	0-0	Same in rebounding	2-0
		Opp. scores 70-79 points	0-2		
Coming off a loss	2-1	Opp. scores 60-69 points	1-0	Has more turnovers	2-1
Coming off a win	2-2	Opp. scores 50-59 points	2-1	Has fewer turnovers	3-2
		Opp. scores less than 50 points	2-0	Has equal turnovers	0-0
Scoring first	3-1				
		No Owls score in double figures	0-0	Has more steals	3-1
Leading at halftime	2-1	Five Owls score in double figures	0-0	Has fewer steals	1-2
Trailing at halftime	3-2	More than five in double figures	0-0	Has equal steals	1-0
Tied at halftime	0-0	All starters score in double figures	0-0		
				Has more blocks	3-1
Leading entering 4th quarter	3-1	In overtime games	0-0	Has fewer blocks	0-2
Trailing entering 4th quarter	1-2			Has equal blocks	2-0
Tied entering 4th quarter	1-0				
		Shooting 40% or better	4-0	Playing in November	4-3
Scoring 65 or more points	3-1	Shooting under 40%	1-3	Playing in December	1-0
Scoring fewer than 65 points	2-2	Opp. shoots 40% or better	2-1	Playing in January	0-0
		Opp. shoots under 40%	3-2	Playing in February	0-0
Margin is 3 points or less	1-0	Out-shooting its opponent	4-0	Playing in March	0-0
Margin is between 3-10 points	1-1	Out-shot by opponent	1-3		
Margin is more than 10	3-2			Playing on Monday	0-0
		Shooting 70% or better FTs	3-2	Playing on Tuesday	2-1
Scoring 100+ points	0-0	Shooting under 70% FTs	2-1	Playing on Wednesday	0-1
Scoring 90-99 points	0-0	Opp. shoots 70% or better FTs	2-1	Playing on Thursday	0-0
Scoring 80-89 points	0-0	Opp. shoots under 70% FTs	3-2	Playing on Friday	0-1
Scoring 70-79 points	1-0			Playing on Saturday	2-0
Scoring 60-69 points	2-1	Shooting 40% or better 3PTs	0-0	Playing on Sunday	1-0
Scoring 50-59 points	1-1	Shooting under 40% 3PTs	5-3		
Scoring less than 50 points	1-1	Opp. shoots 40% or better 3PTs	0-1	Wearing white	2-1
		Opp. shoots under 40% 3PTs	5-2	Wearing cherry	2-0
				Wearing black	1-1
				Wearing pink/grey	0-1

CAREER RECORD WATCH

POINTS			FREE THROWS		
1.	Marilyn Stephens (1980-84)	2,194	1.	Mia Davis (2017-)	437
2.	Mia Davis (2017-)	1,979	2.	Feyonda Fitzgerald (2013-17)	402
3.	Alliya Butts (2014-19)	1,936	3.	Marilyn Stephens (1980-84)	356
4.	Tanaya Atkinson (2014-18)	1,890	4.	Tanaya Atkinson (2014-18)	343
5.	Feyonda Fitzgerald (2013-17)	1,824	5.	Lisa Jakubowicz (1998-02)	335
6.	Candice Dupree (2002-06)	1,698	6.	Pam Balogh (1985-89)	323
7.	Pam Balogh (1985-89)	1,636	7.	Candice Dupree (2002-06)	303
8.	Kristen McCarthy (2008-12)	1,619	8.	Alliya Butts (2014-19)	302
9.	Kamesha Hairston (2003-07)	1,573	9.	Kamesha Hairston (2003-07)	290
10.	Lynn Blaszczyk (1979-83)	1,329	10.	Mimi Carroll (1982-86)	264
REBOUNDS			FIELD GOALS		
1.	Marilyn Stephens (1980-84)	1,519	1.	Marilyn Stephens (1980-84)	919
2.	Tanaya Atkinson (2014-18)	1,053	2.	Mia Davis (2017-)	736
3.	Mia Davis (2017-)	1,030	3.	Candice Dupree (2002-06)	696
4.	Lynn Blaszczyk (1979-83)	949	4.	Alliya Butts (2014-19)	671
5.	Candice Dupree (2002-06)	940	5.	Pam Balogh (1985-89)	655
6.	Rhonda Bates (1986-90)	896	6.	Tanaya Atkinson (2014-18)	649
7.	Theresa Govens (1982-86)	847	7.	Feyonda Fitzgerald (2013-17)	637
8.	Natasha Thames (2009-14)	825	8.	Kristen McCarthy (2008-12)	626
9.	Erica Covile (2012-16)	821	9.	Kamesha Hairston (2003-07)	615
10.	Lady Comfort (2004-08)	771	10.	Lynn Blaszczyk (1979-83)	543

2021-22 TEAM HIGHS/LOWS

		#	TEMPLE	DATE	#	OPPONENT	DATE
Total Points	High	73	vs. Saint Francis	11/9/21	76	St. John's	11/17/21
	Low	41	vs. Princeton	11/23/21	46	Bucknell	11/20/21
FG Made	High	28	vs. Saint Francis	11/9/21	26	FGCU	11/12/21
	Low	15	vs. Princeton	11/23/21	16	Georgetown	11/30/21
FG Attempted	High	78	vs. St. John's	11/17/21	62	FGCU	11/12/21
	Low	50	vs. Bucknell	11/20/21	42	Saint Francis	11/9/21
FG %	High	49.1%	vs. Saint Francis	11/9/21	45.2%	Saint Francis	11/9/21
	Low	24.2%	vs. Princeton	11/23/21	29.3%	Bucknell	11/20/21
3PT FG Made	High	8	vs. Georgetown	11/30/21	8	x2; FGCU, St. John's	
	Low	0	vs. FGCU	11/12/21	2	Georgetown	11/30/21
3PT FG Attempts	High	32	vs. Georgetown	11/30/21	36	FGCU	11/12/21
	Low	10	x2; Saint Francis, Duquesne		11	Georgetown	11/30/21
3PT FG %	High	36.8%	vs. Bucknell	11/20/21	40.0%	Princeton	11/23/21
	Low	0%	vs. FGCU	11/12/21	18.2%	Georgetown	11/30/21
FT Made	High	18	vs. Duquesne	12/5/21	26	St. John's	11/17/21
	Low	7	vs. FGCU	11/12/21	6	Bucknell	11/20/21
FT Attempted	High	25	vs. St. John's	11/17/21	31	St. John's	11/17/21
	Low	9	vs. FGCU	11/12/21	7	Villanova	11/27/21
FT %	High	85.7%	vs. Villanova	11/20/21	100.0%	Villanova	11/27/21
	Low	56.3%	vs. Georgetown	11/30/21	52.6%	Duquesne	12/5/21
Off. Rebounds	High	23	vs. St. John's	11/17/21	16	Duquesne	12/5/21
	Low	9	x2; Bucknell, Villanova		7	FGCU	11/12/21
Def. Rebounds	High	32	vs. Bucknell	11/20/21	38	Princeton	11/23/21
	Low	17	vs. Saint Francis	11/9/21	20	Saint Francis	11/9/21
Total Rebounds	High	50	vs. St. John's	11/17/21	49	Princeton	11/23/21
	Low	29	vs. Saint Francis	11/9/21	29	Saint Francis	11/9/21
Rebound Margin	High	+11	vs. Bucknell	11/20/21	+15	Princeton	11/23/21
	Low	-15	vs. Princeton	11/9/21	-11	Bucknell	11/20/21
Assists	High	16	vs. Duquesne	12/5/21	21	Villanova	11/27/21
	Low	8	vs. Princeton	11/23/21	6	Georgetown	11/30/21
Blocked Shots	High	5	x2; Bucknell, Duquesne		6	x2; St. John's, Princeton	
	Low	1	vs. Saint Francis	11/9/21	1	Saint Francis	11/9/21
Steals	High	11	vs. Saint Francis	11/9/21	12	FGCU	11/12/21
	Low	4	vs. St. John's	11/17/21	2	Saint Francis	11/9/21
Turnovers Forced	High	28	vs. Saint Francis	11/9/21	25	FGCU	11/12/21
	Low	11	vs. Bucknell	11/20/21	12	x2; St. John's, Princeton	
Personal Fouls	High	23	vs. St. John's	11/17/21	20	x2; Saint Francis, St. John's	
	Low	13	vs. Bucknell	11/20/21	11	Princeton	11/23/21

INDIVIDUAL HIGHS

	STAT	PLAYER	OPPONENT	DATE
Points	25	Mia Davis	St. John's	11/17/21
FG Made	11	Alexa Williamson	FGCU	11/12/21
FG Attempted	20	Alexa Williamson	FGCU	11/12/21
*FG %	63.6% (7-11)	Jiselle Thomas	Saint Francis	11/9/21
3PT FG Made	3	Caranda Perea	Georgetown	11/30/21
3PT FG Attempted	7	Tiarra East	St. John's	11/17/21
3PT %	50% (3-6)	Caranda Perea	Georgetown	11/30/21
FT Made	7	Alexa Williamson	St. John's	11/17/21
FT Attempted	11	Alexa Williamson	St. John's	11/17/21
FT %	100% (6-6)	Aniya Gourdine	Duquesne	12/5/21
Rebounds	15	Mia Davis	St. John's	11/17/21
Assists	10	Jasha Clinton	FGCU	11/12/21
Blocked Shots	3	Kyra Wood	Bucknell	11/20/21
Steals	5	Aniya Gourdine	Duquesne	12/5/21

*minimum ten field goals attempted

THE LAST TIME...

AN OWL...

SCORED 40+ POINTS

Kristen McCarthy 42 Charlotte, 2/13/10

SCORED 30+ POINTS

Mia Davis 34 at FGCU, 12/6/20

SCORED 20+ POINTS

Mia Davis 22 Duquesne, 12/5/21

TWO PLAYERS SCORED 20+ POINTS

Alexa Williamson 29 Memphis, 3/2/21

Jasha Clinton 21

HAD 20 REBOUNDS

Tanaya Atkinson 20 at Memphis, 2/18/16

HAD 10 OFFENSIVE REBOUNDS

Taylor Robinson 10 Penn, 1/22/14

HAD 10 DEFENSIVE REBOUNDS

Mia Davis 10 Tulsa, 12/23/20

TWO PLAYERS HAD 10 REBOUNDS

Mia Davis 15 St. John's, 11/17/21

Alexa Williamson 14

HAD A DOUBLE-DOUBLE IN POINTS AND REBOUNDS

Mia Davis 14 points, 11 rebounds ... Georgetown, 11/30/21

HAD A DOUBLE-DOUBLE IN POINTS AND ASSISTS

Jasha Clinton 21 points, 11 assists Memphis, 3/2/21

TWO PLAYERS HAD DOUBLE-DOUBLES

Mia Davis 25 points, 15 rebounds St. John's, 11/17/21

Alexa Williamson 19 points, 14 rebounds

MADE 15 FIELD GOALS

Tanaya Atkinson 17 at Cincinnati, 1/13/18

ATTEMPTED 20 FIELD GOALS

Alexa Williamson 20 at FGCU, 11/12/21

SHOT 75% FROM THE FIELD (min. 10 att)

Mia Davis 8-10, 80% Tulsa, 12/23/20

MADE 10 FREE THROWS

Mia Davis 14-17 SMU, 12/20/20

SHOT 100% FROM THE LINE (min. 7 att.)

Mia Davis 9-9 ECU, 2/13/21

MADE 5 THREE-POINTERS

Jasha Clinton 5 UCF, 1/9/21

ATTEMPTED 10 THREE-POINTERS

Jasha Clinton 11 #13 USF, 2/24/21

SHOT 75% FROM 3-PT RANGE (min. 5 att.)

Mia Davis 4-5, 80% at #16/14 DePaul, 12/3/18

HAD 10 ASSISTS

Jasha Clinton 10 at FGCU, 11/12/21

HAD 5 BLOCKS

Ugo Nwaigwe 6 Penn, 1/21/16

HAD 5 STEALS

Aniya Gouridine 5 Duquesne, 12/5/21

LED THE TEAM IN POINTS, REBOUNDS, ASSISTS

Mia Davis 25 pts, 15 reb, 4 ast St. John's, 11/17/21

HIT LAST SECOND SHOT TO WIN THE GAME

Erica Covile #19/17 USF, 2/6/16

PLAYED EVERY MINUTE OF A GAME

Mia Davis 40 St. John's, 11/17/21

HAD TWO CONSECUTIVE DOUBLE-DOUBLES

Mia Davis 25 points, 15 rebounds St. John's, 11/17/21

..... 14 points, 10 rebounds Bucknell, 11/20/21

HAD THREE CONSECUTIVE DOUBLE-DOUBLES

Mia Davis 22 points, 15 rebounds SMU, 12/20/20

..... 17 points, 11 rebounds Tulsa, 12/23/20

..... 17 points, 11 rebounds at ECU, 1/6/21

FIVE PLAYERS SCORED 10 POINTS

Emani Mayo 18 La Salle, 12/30/18

Mia Davis 14

Shantay Taylor 14

Alexa Williamson 11

Marissa Mackins 11

TEMPLE...

WON BY 30+ POINTS

Temple 84, Memphis 53 3/4/19

WON BY 40+ POINTS

Temple 79, Kennesaw State 48 1/4/17

SCORED 100+ POINTS

100 vs. Delaware State 12/19/15

GAVE UP 100+ POINTS

103 at #5 South Carolina 12/17/20

SCORED UNDER 50 POINTS

49 vs. Georgetown 11/30/21

SCORED UNDER 40 POINTS

37 at UCF 2/27/21

SCORED 50 POINTS IN A HALF

54 (2nd half) vs. Marist 12/16/17

THE LAST TIME...

TEMPLE (cont.)...

SCORED UNDER 20 POINTS IN A HALF

17 (1st half) vs. Georgetown11/30/21

HAD A 20+ REBOUND MARGIN

+21 at La Salle 12/30/19

HAD A 30+ REBOUND MARGIN

+35 vs. Toledo 12/10/08

HAD 50 REBOUNDS

50 vs. St. John's 11/17/21

HAD LESS THAN 25 REBOUNDS

22 vs. #1 UConn 1/21/18

HAD 25 OFFENSIVE REBOUNDS

26 vs. #1 UConn 2/1/17

HAD LESS THAN 5 OFFENSIVE REBOUNDS

4 vs. Stanford 11/25/07

HAD 32 DEFENSIVE REBOUNDS

32 vs. Bucknell 11/20/21

MADE 35 FIELD GOALS

38 vs. Sacred Heart 12/9/15

MADE LESS THAN 15 FIELD GOALS

12 at UCF 2/27/21

ATTEMPTED 75 FIELD GOALS

78 at St. John's 11/17/21

ATTEMPTED LESS THAN 40 FIELD GOALS

38 vs. Rutgers 12/30/07

SHOT AT LEAST 50% FG

50% (35-70) vs. Memphis 3/2/21

MADE 25 FREE THROWS

29 vs. SMU 12/20/20

MADE LESS THAN 5 FREE THROWS

4 at ECU 2/22/20

ATTEMPTED 35 FREE THROWS

37 vs. SMU 12/20/20

ATTEMPTED LESS THAN 10 FREE THROWS

9 at FGCU 11/12/21

SHOT 90% FROM THE LINE

100% (10-10) at Tulane 3/2/20

MADE 10 THREE-POINTERS

10 vs. SMU 1/11/20

MADE NO THREE-POINTERS

0 at FGCU 11/12/21

SHOT 40% FROM 3-PT RANGE (min. 5 att.)

41.2% (7-17) vs. Memphis 3/2/21

ATTEMPTED AT LEAST 25 THREES

32 vs. Georgetown 11/30/21

ATTEMPTED LESS THAN 5 THREES

4 at Cincinnati 2/3/21

HAD 25 ASSISTS

26 vs. Memphis 3/2/21

HAD LESS THAN 5 ASSISTS

1 vs. USF 3/8/14

HAD 25 TURNOVERS

25 at FGCU 11/12/21

HAD LESS THAN 5 TURNOVERS

4 at Cincinnati 2/11/16

HAD 10 BLOCKS

10 vs. Delaware State 11/10/17

HAD NO BLOCKS

0 at ECU 2/22/20

HAD 15 STEALS

19 vs. Memphis 3/4/21

HAD LESS THAN 5 STEALS

4 vs. St. John's 11/17/21

LAST OVERTIME GAME

OT at Tulsa (W, 74-65) 1/4/20

LAST OVERTIME VICTORY AT HOME

80-79 (OT) vs. NC State 3/26/15

LAST OVERTIME VICTORY ON THE ROAD

74-65 (OT) at Tulsa 1/4/20

DEFEATED A RANKED OPPONENT

77-71 at #22 USF 2/19/17

STARTING LINEUPS

DATE	OPPONENT	STARTER	STARTER	STARTER	STARTER	STARTER
Nov. 9	Saint Francis	Jasha Clinton	Jalynn Holmes	Jiselle Thomas	Mia Davis	Alexa Williamson
Nov. 12	FGCU	Jasha Clinton	Jalynn Holmes	Jiselle Thomas	Mia Davis	Alexa Williamson
Nov. 17	St. John's	Aniya Gourdine	Jalynn Holmes	Jiselle Thomas	Mia Davis	Alexa Williamson
Nov. 20	Bucknell	Jasha Clinton	Jalynn Holmes	Emani Mayo	Mia Davis	Alexa Williamson
Nov. 23	Princeton	Jasha Clinton	Jalynn Holmes	Emani Mayo	Mia Davis	Alexa Williamson
Nov. 27	Villanova	Jasha Clinton	Jalynn Holmes	Emani Mayo	Mia Davis	Alexa Williamson
Nov. 30	Georgetown	Jasha Clinton	Jalynn Holmes	Emani Mayo	Mia Davis	Alexa Williamson
Dec. 5	Duquesne	Jasha Clinton	Jalynn Holmes	Emani Mayo	Mia Davis	Alexa Williamson
Dec. 11	Saint Joseph's					
Dec. 17	Northwestern					
Dec. 22	Old Dominion					
Dec. 29	La Salle					
Jan. 2	UCF					
Jan. 5	SMU					
Jan. 8	Cincinnati					
Jan. 11	Penn					
Jan. 15	Houston					
Jan. 19	East Carolina					
Jan. 22	South Florida					
Jan. 26	Cincinnati					
Jan. 29	Memphis					
Feb. 2	Wichita State					
Feb. 6	East Carolina					
Feb. 9	South Florida					
Feb. 12	Tulsa					
Feb. 19	UCF					
Feb. 23	Houston					
Feb. 26	Tulane					
Mar. 2	SMU					
Mar. 7	AAC First Round					
Mar. 8	AAC Quarterfinals					
Mar. 9	AAC Semifinals					
Mar. 10	AAC Championship					

RECORD BY STARTING LINEUP

LINEUP	RECORD
Jasha Clinton, Jalynn Holmes, Jiselle Thomas, Mia Davis, Alexa Williamson	1-1
Aniya Gourdine, Jalynn Holmes, Jiselle Thomas, Mia Davis, Alexa Williamson	0-1
Jasha Clinton, Jalynn Holmes, Emani Mayo, Mia Davis, Alexa Williamson	4-1

TEMPLE AT A GLANCE...

Temple is in the 4th largest media market in the country, with over 2.9 million TV homes according to Nielsen. The designated market area (DMA) is 7.6 million.

Temple is located in a region of 6.53 million people, and is only 95 miles from NYC and 120 miles from Washington, D.C. In fact, more than 40% of the US population is within a day's drive from Philadelphia.

Temple is the 26th largest public University in the country with over 41,000 students founded in 1884 and has 404 academic programs including five professional schools of law, medicine, dentistry, pharmacy, and podiatry.

Temple is a Research I institution, a Carnegie Classification in 2015 as the highest level and

ranked by US News and World Report at 115 (6th) with an overall graduation rate of 70%, and has a full time retention rate for undergraduate students at 89%.

Temple is one of 11 institutions in the country with multi-year APR scores of 970 or greater for all teams including a 2015 multi-years APR score of 971.

Temple has over 300,000 alumni around the world including over 170,000 alumni that live in the Philadelphia DMA.

Temple's athletic department has 18 sports and over 500 student-athletes.

Temple's athletic facilities are among the finest in the country. The women's basketball team's primary home stadium, McGonigle

Hall, was recently renovated in 2012 to provide state-of-the-art practice facilities for the basketball programs.

The men's basketball team's primary home stadium, The Liacouras Center, is a state-of-the-art facility with a capacity crowd of 10,000.

Over the last five years, Temple has spent over \$50 million for athletics multipurpose facilities with all the athletic facilities being state-of-the-art.

The University itself has over \$400 million planned for capital projects over the next five years including a \$170 million state of the art library that opened in the fall of 2019.



HEAD COACH TONYA CARDOZA

14TH SEASON | 243-176 (.578)

4	NCAA Tournament Bids
4	Philadelphia Big 5 Championships
3	WNIT Bids
1	Conference Regular Season Title

Temple's all-time winningest head coach Tonya Cardoza enters her 14th season at the helm of the nationally recognized Owls.

During the 2020-21 season, Cardoza led the Owls to an 11-11 record during the shortened season due to the COVID-19 pandemic.

Cardoza led the 2019-20 Owls to a 16-15 record for their best finish in three seasons. Junior Mia Davis led Temple with her 18.8 points and 10.2 rebounds per game. Davis garnered national recognition in her third season in the Cherry and White, as she was named a Top 10 Cheryl Miller Award Finalist and earned USB-WA All-America Honorable Mention.

Cardoza's 2016-17 season was one of her best, as Temple went 24-8 overall, earned an NCAA bid, and finished second in the tough American Athletic Conference. The Owls' success garnered her several individual honors, among them being named one of 10 finalists for the WBCA National Coach of the Year Award. Cardoza shared American Athletic Conference Coach of the Year honors with UConn's Geno Auriemma and was also named the Philadelphia Big 5 Coach of the Year for the fourth time in her career.

Temple's 2015-16 season marked the second-straight 20-win campaign, as Cardoza guided the Owls to an overall mark of 23-12. In the AAC, Temple finished third, compiling an impressive 13-5 record, the best finish for the team in American history. The culmination of the 2015-16 season saw the Owls earn a post-season bid, where they advanced to the quarterfinals of the 2016 WNIT, before a narrow 77-76 loss at Michigan.

Cardoza's 2014-15 squad made the first post-season final four in program history, advancing to the WNIT semifinals before falling in overtime at West Virginia. The Owls finished with a 20-win season, going 20-17 overall, including a 12-6 mark in the tough American Athletic Conference.

2013-14 marked a new era of women's basketball at Temple for Cardoza— competing in the inaugural season of the American Athletic Conference. The Owls faced seven nationally ranked opponents— tying the school record for the most in season— including two games against defending national champion and No. 1 Connecticut and Final Four participant Louisville. The young Owls finished fifth in American play showing the league and the nation that they had fight.

The 2010-11 Atlantic 10 Coach of the Year, Cardoza led the Owls to three consecutive NCAA Tournament appearances, advancing to the Second Round in both 2010 and 2011. The Owls narrowly missed earning a berth in the NCAA Tournament in 2011-12, but took a top spot in the Women's National Invitation Tourna-

ment (WNIT) and advanced to the third round.

Along with earning Atlantic 10 Coach of the Year honors for the Owls' performance in 2010-11, Cardoza was honored as the Big 5 Coach of the Year for a third time. She earned that honor in each of her first three seasons at Temple, and the Owls earned their sixth straight Big 5 title in her first year with the program. Temple won the Big 5 again in 2011, and finished as runner-up in both 2010 and 2012.

Cardoza led Temple to at least 20 wins in her first four years at the helm. During her inaugural season in 2008-09, Cardoza guided TU to a 21-10 mark and an NCAA Tournament appearance. She was a finalist for the National Rookie Coach of the Year award. The Owls reached 25 wins in 2009-10 which tied for the second-most in the history of the program. In 2010-11, the Owls finished 24-9 which included a 15-game win streak and a 13-1 record in the A10. The 2011-12 season saw Temple go 23-10 and win 14 in a row, once again with a 13-1 mark in the conference. During their final year of A10 Conference play in 2012-13, Cardoza guided the nation's second-youngest team (six freshmen).

The Owls finished in the Top 3 in the A10 for three consecutive seasons. In Cardoza's first season she coached the squad to an upset over No. 13 Xavier, making her the first coach in TU women's basketball history to upset a ranked team during her rookie season.

Arriving at Connecticut at the start of the 1994-95 season, Cardoza helped guide the Huskies to an unprecedented 465-41 record, seven Final Four appearances and six No. 1 National Rankings in the final Associated Press poll. Cardoza was a part of four undefeated regular seasons, including two unbeaten national championship teams in 1994-95 and 2001-02.

A 1991 University of Virginia graduate with a degree in anthropology, Cardoza starred for the Cavaliers, leading the team to four consecutive NCAA National Tournament appearances. As a senior, she led UVA in scoring (15.5 ppg), while earning the following honors: Kodak Honorable Mention All-America; Kodak First Team All-District III; First Team All-ACC; NCAA Final Four All-Tournament Team, and NCAA Regional All-Tournament Team. She was also a First Team All-ACC pick in 1988-89.

Cardoza played in 121 games for UVA and graduated ranked third on the career steals list (375), fifth on the career blocked shots list (110), eighth in points (1,622) and 10th in rebounds (667).

In 2002, Cardoza was named to the ACC 50th Anniversary Women's Basketball Team along with seven other former Cavaliers including Staley.

CARDOZA'S CARD

PERSONAL

Year Coaching: 28th
College: University of Virginia '91
Hometown: Roxbury, Mass.
High School: Boston English

PLAYING CAREER

University of Virginia (1987-91)
NCAA Tournament 1987, 88, 89, 91
NCAA Final Four 1991
1987, 1988, 1991 ACC Champions
1991 Team Captain
1991 Final Four All-Tournament Team
1991 Midwest Regional All-Tourn. Team
1991 Kodak District All-American
1989, 1991 First-team All-ACC
1988, 1989, 1991 VaSIDA All-State

Professional Basketball (1991) –
Segovia, Spain

COACHING ACCOLADES

4x Big 5 Coach of the Year ('09, '10, '11, '17)
2011 Atlantic 10 Coach of the Year
2017 AAC Coach of the Year
2017 WBCA National COY Finalist

COACHING EXPERIENCE

Temple University (2008-present)
Head Coach, 14 seasons

Season	Overall	Conf.	Postseason	
2008-09	21-10	11-3	A-10	NCAA
2009-10	25-9	11-3	A-10	NCAA
2010-11	24-9	13-1	A-10	NCAA
2011-12	23-10	13-1	A-10	WNIT
2012-13	14-18	5-9	A-10	—
2013-14	14-16	8-10	AAC	—
2014-15	20-17	12-6	AAC	WNIT
2015-16	23-12	13-5	AAC	WNIT
2016-17	24-8	13-3	AAC	NCAA
2017-18	12-19	3-13	AAC	—
2018-19	11-19	7-9	AAC	—
2019-20	16-15	7-9	AAC	—
2020-21	11-11	11-7	AAC	—
2021-22	5-3	0-0	AAC	—
Totals	243-176	127-79		

University of Connecticut (1994-2008)
Assistant Coach, 14 seasons

Season	Overall	Postseason
1994-95	35-0	NCAA Champions
1995-96	34-4	Final Four
1996-97	33-1	Elite 8
1997-98	34-3	Elite 8
1998-99	29-5	Sweet 16
1999-00	36-1	NCAA Champions
2000-01	32-3	Final Four
2001-02	39-0	NCAA Champions
2002-03	37-1	NCAA Champions
2003-04	31-4	NCAA Champions
2004-05	25-8	Sweet 16
2005-06	32-5	Elite 8
2006-07	32-4	Elite 8
2007-08	36-2	Final Four



#0

DESTINEY McPHAUL

5-8 / FRESHMAN / GUARD**PHILADELPHIA, PA. / WEST CATHOLIC**

OVERVIEW

2021-22: Will not play due to NCAA transfer rules.

High School: A 5-8 guard, McPhaul was rated as the No. 34 point guard by ESPN in 2020-21. McPhaul became a 1,000-point scorer in 2020 on her way to leading West Catholic to its first PIAA State Tournament Appearance in program history. Her 30 points in the 2020 Philadelphia Catholic League Championship game were the most in the finals since 1999.

During her senior season, McPhaul averaged 26 points, 8.9 rebounds, and 5.7 assists per game. Among the prep standouts many accolades are 2020-21 PA USA Today Player of the Year, 2021 Philadelphia Catholic League MVP and three-time First-Team All-Catholic League honoree.

SEASON HIGHS

	Opponent	Date
PTS	-	-
REB	-	-
AST	-	-
STL	-	-
BLK	-	-
MIN	-	-

CAREER HIGHS

	Opponent	Date
PTS	-	-
REB	-	-
AST	-	-
STL	-	-
BLK	-	-
MIN	-	-

GAME-BY-GAME

Opponent	MIN	FG-A	3PT-A	FT-A	OR	DR	TR	F	A	TO	BL	S	PTS
vs. Saint Francis	did not see game action												
at FGCU	did not see game action												
vs. St. John's	did not see game action												
vs. Bucknell	did not see game action												
vs. Princeton	did not see game action												
at Villanova	did not see game action												
at Georgetown	did not see game action												
at Duquesne	did not see game action												
vs. St. Joe's													
at Northwestern													
vs. Old Dominion													
vs. La Salle													
at UCF													
vs. SMU													
at Cincinnati													
at Penn													
vs. Houston													
at ECU													
at USF													
vs. Cincinnati													
at Memphis													
vs. Wichita State													
vs. ECU													
vs. USF													
at Tulsa													
vs. UCF													
at Houston													
vs. Tulane													
at SMU													

DESTINEY McPHAUL CAREER STATISTICS

YEAR	GP-GS	MIN-AVG.	FG-FGA	PCT	3P-3PA	PCT	FT-FTA	PCT	OFF	DEF	TOT	AVG	PF-FO	A	TO	BLK	ST	PTS	AVG
2021-22	0-0	0-0	0-0	.000	0-0	.000	0-0	.000	0	0	0	0	0-0	0	0	0	0	0	0
TOTAL	0-0	0-0	0-0	.000	0-0	.000	0-0	.000	0	0	0	0	0-0	0	0	0	0	0	0



#1 JASHA CLINTON

5-8 / SOPHOMORE / GUARD

VIRGINIA BEACH, VA. / PRINCESS ANNE

OVERVIEW

2020-21: Started in all 22 games played...Scored a career-high 16 points in her Temple debut against Villanova (12/4)...Registered seven points, seven rebounds and five assists against SMU (12/20)...Collected 12 points, six boards, three assists and two steals against Tulsa (12/23)...Dished out a career-best nine assists at ECU (1/6) while adding 11 points, seven rebounds and three steals...Scored 17 points against UCF (1/9) as she knocked down five threes...Played a career-high 40 minutes as she registered a career-best 23 points with five assists, four steals and four rebounds against Cincinnati (1/13)...Led Temple 14 points and a career-high six steals at Houston (1/20)...Scored a game-high 21 points against Wichita State (1/23)...Registered 17 points at Tulane (1/31)...Pulled down a career-high eight rebounds at Cincinnati (2/3) while chipping in 18 points and five assists...Recorded 16 points and five assists at Wichita State (2/6)...Had 10 points, five rebounds, three assists, two steals and a block against Houston (2/10)...Collected 13 points, five rebounds, five assists, two steals and a block against ECU (2/13)...Totaled 12 points, four assists and three rebounds at Tulsa (2/17)...Registered 20 points, three rebounds and three assists against #13 USF (2/24)...Netted 10 points at UCF (2/27)...Recorded her first career double-double against Memphis (3/2) with 21 points and 11 assists...Tied her career-best 23 points while collecting a career-high eight steals against Memphis (3/4)...Collected 22 points, eight assists and five steals against Tulane in the AAC Quarterfinals (3/9).

High School: Named the 2020 Virginia Gatorade Player of the Year...Collected an 80-4 record with three-straight state championships heading into her senior season at Princess Anne High School...Named All-Class 5 Region A Player of the Year, First Team All-State, First Team All-Beach District and First Team All-Tidewater her junior year.

Personal: Daughter of Lakesha and Joel Clinton...Majoring in Science and Technology.

AWARDS & HONORS

- > 2021 American Athletic Conference All-Freshman Team
- > 3x American Athletic Conference Freshman of the Week
- > Philadelphia Big 5 Player of the Week (1/25/21)

SEASON HIGHS

		Opponent	Date
PTS	11	Villanova	11/27/21
REB	5	Duquesne	12/5/21
AST	10	FGCU	11/12/21
STL	4	Villanova	11/27/21
BLK	1	FGCU	11/12/21
MIN	39	Villanova	11/27/21
Total Double Doubles		-	

CAREER HIGHS

		Opponent	Date
PTS	23	x2, last Memphis	3/4/21
REB	8	Cincinnati	2/3/21
AST	11	Memphis	3/2/21
STL	8	Memphis	3/4/21
BLK	1	x2, last ECU	2/13/21
MIN	40	x3, last USF	2/24/21
Total Double Doubles		1	

GAME-BY-GAME

Opponent	MIN	FG-A	3PT-A	FT-A	OR	DR	TR	F	A	TO	BL	S	PTS
vs. Saint Francis	25	1-7	0-2	2-2	0	1	1	4	2	1	0	3	4
at FGCU	33	0-7	0-4	0-0	1	3	4	1	10	7	1	2	0
vs. St. John's	did not see game action												
vs. Bucknell	34	3-10	2-6	1-2	0	1	1	3	5	5	0	1	9
vs. Princeton	23	1-11	0-5	2-2	0	2	2	3	4	3	0	2	4
at Villanova	39	4-12	2-6	1-2	0	3	3	2	4	7	0	4	11
at Georgetown	25	2-7	2-7	0-0	1	3	4	5	1	3	0	0	6
at Duquesne	24	3-8	2-4	0-0	1	4	5	4	6	4	0	1	8
vs. St. Joe's													
at Northwestern													
vs. Old Dominion													
vs. La Salle													
at UCF													
vs. SMU													
at Cincinnati													
at Penn													
vs. Houston													
at ECU													
at USF													
vs. Cincinnati													
at Memphis													
vs. Wichita State													
vs. ECU													
vs. USF													
at Tulsa													
vs. UCF													
at Houston													
vs. Tulane													
at SMU													

JASHA CLINTON CAREER STATISTICS

YEAR	GP-GS	MIN-AVG.	FG-FGA	PCT	3P-3PA	PCT	FT-FTA	PCT	OFF	DEF	TOT	AVG	PF-FO	A	TO	BLK	ST	PTS	AVG
2020-21	22-22	729-33.1	116-311	.373	43-132	.326	42-65	.646	16	59	75	3.4	65-2	90	90	3	47	317	14.4
2021-22	7-7	203-29.0	14-62	.226	8-34	.235	6-8	.750	3	17	20	2.9	22-1	32	30	1	13	42	6.0
TOTAL	29-29	932-32.1	130-373	.349	51-166	.307	48-73	.658	19	76	95	3.3	87-3	122	120	4	60	359	12.4



#3

MAKAYLA WALEED

5-8 / FRESHMAN / GUARD**UPPER MARLBORO, MD. / EMERGE ACADEMY**

OVERVIEW

High School: Helped her St. Vincent Pallotti High School team to a 21-6 record during the 2019-20 season, falling to local rival St. Frances in the IAAM Championship.

Personal: Daughter of Monica Durham and Malik Waleed... A high honor roll student, Waleed plans on studying Computer Science and Cybersecurity at TU.

SEASON HIGHS

		Opponent	Date
PTS	-	-	-
REB	1	FGCU	11/12/21
AST	-	-	-
STL	-	-	-
BLK	-	-	-
MIN	2	St. Francis (PA)	11/9/21

CAREER HIGHS

		Opponent	Date
PTS	-	-	-
REB	1	FGCU	11/12/21
AST	-	-	-
STL	-	-	-
BLK	-	-	-
MIN	2	St. Francis (PA)	11/9/21

GAME-BY-GAME

Opponent	MIN	FG-A	3PT-A	FT-A	OR	DR	TR	F	A	TO	BL	S	PTS
vs. Saint Francis	2	0-0	0-0	0-2	0	0	0	0	0	0	0	0	0
at FGCU	0	0-0	0-0	0-0	0	1	1	0	0	0	0	0	0
vs. St. John's	0	0-0	0-0	0-0	0	0	0	0	0	0	0	0	0
vs. Bucknell	0	0-0	0-0	0-0	0	0	0	0	0	0	0	0	0
vs. Princeton	1	0-0	0-0	0-0	0	0	0	0	0	0	0	0	0
at Villanova	did not see game action												
at Georgetown	0	0-0	0-0	0-0	0	0	0	0	0	0	0	0	0
at Duquesne	did not see game action												
vs. St. Joe's													
at Northwestern													
vs. Old Dominion													
vs. La Salle													
at UCF													
vs. SMU													
at Cincinnati													
at Penn													
vs. Houston													
at ECU													
at USF													
vs. Cincinnati													
at Memphis													
vs. Wichita State													
vs. ECU													
vs. USF													
at Tulsa													
vs. UCF													
at Houston													
vs. Tulane													
at SMU													

MAKAYLA WALEED CAREER STATISTICS

YEAR	GP-GS	MIN-AVG.	FG-FGA	PCT	3P-3PA	PCT	FT-FTA	PCT	OFF	DEF	TOT	AVG	PF-FO	A	TO	BLK	ST	PTS	AVG
2021-22	6-0	3-0.5	0-0	.000	0-0	.000	0-2	.000	0	1	1	0.2	0-0	0	0	0	0	0	0.0
TOTAL	6-0	3-0.5	0-0	.000	0-0	.000	0-2	.000	0	1	1	0.2	0-0	0	0	0	0	0	0.0



#5 TIARRA EAST

5-10 / FRESHMAN / GUARD
LOUISVILLE, KY. / BUTLER

OVERVIEW

High School: 2021 McDonald's All-American Games Nominee... Rated the No. 65 overall player and the No. 27 guard by ESPN HoopGurlz... Averaged 14 points and six rebounds per game during her junior season... Her high school team ended the 2019-20 season as the 22nd District Champs, third in the state and first in points per game allowed... All-Region honoree in 2020.

Personal: Daughter of Tiffany and Sean East... Older brother Sean II plays basketball at Bradley... Oldest brother Carlos played football at Southwest Oklahoma State... A three-time honor roll student, East intends to major in Architecture.

SEASON HIGHS

		Opponent	Date
PTS	16	Bucknell	11/20/21
REB	4	St. John's	11/17/21
AST	2	Bucknell	11/20/21
STL	1	Princeton	11/23/21
BLK	1	Bucknell	11/20/21
MIN	24	Bucknell	11/20/21

CAREER HIGHS

		Opponent	Date
PTS	16	Bucknell	11/20/21
REB	4	St. John's	11/17/21
AST	2	Bucknell	11/20/21
STL	1	Princeton	11/23/21
BLK	1	Bucknell	11/20/21
MIN	24	Bucknell	11/20/21

GAME-BY-GAME

Opponent	MIN	FG-A	3PT-A	FT-A	OR	DR	TR	F	A	TO	BL	S	PTS
vs. Saint Francis	15	3-6	0-1	1-1	3	0	3	3	0	1	0	0	7
at FGCU	19	1-3	0-0	2-2	1	0	1	3	0	3	0	0	4
vs. St. John's	21	2-9	1-7	0-0	1	3	4	1	0	1	0	0	5
vs. Bucknell	24	6-11	2-6	2-2	0	3	3	1	2	1	1	0	16
vs. Princeton	20	0-4	0-1	0-0	0	2	2	1	1	1	1	1	0
at Villanova	16	2-7	0-3	0-0	1	2	3	2	0	0	0	0	4
at Georgetown	18	0-4	0-3	1-2	1	0	1	1	2	1	0	1	1
at Duquesne	4	0-0	0-0	0-0	0	0	0	0	0	0	0	0	0
vs. St. Joe's													
at Northwestern													
vs. Old Dominion													
vs. La Salle													
at UCF													
vs. SMU													
at Cincinnati													
at Penn													
vs. Houston													
at ECU													
at USF													
vs. Cincinnati													
at Memphis													
vs. Wichita State													
vs. ECU													
vs. USF													
at Tulsa													
vs. UCF													
at Houston													
vs. Tulane													
at SMU													

TIARRA EAST CAREER STATISTICS

YEAR	GP-GS	MIN-AVG.	FG-FGA	PCT	3P-3PA	PCT	FT-FTA	PCT	OFF	DEF	TOT	AVG	PF-FO	A	TO	BLK	ST	PTS	AVG
2021-22	8-0	137-17.1	14-44	.318	3-21	.143	6-7	.857	7	10	17	2.1	12-0	5	8	2	2	37	4.6
TOTAL	8-0	137-17.1	14-44	.318	3-21	.143	6-7	.857	7	10	17	2.1	12-0	5	8	2	2	37	4.6



#10

ANIYA GOURDINE

5-9 / FRESHMAN / GUARD**BALTIMORE, MD. / ST. FRANCES ACADEMY**

OVERVIEW

High School: Three-time Interscholastic Athletic Association of Maryland (IAAM) Champion... Two-time All-Metro First Team honoree.

AAU: Won the 2019 National Championship with her Team Takeover EYBL program.

Personal: Daughter of Tiffany and Jerome Gourdine... Plans to major in Business.

SEASON HIGHS

		Opponent	Date
PTS	17	Villanova	11/27/21
REB	7	Georgetown	11/30/21
AST	7	Duquesne	12/5/21
STL	5	Duquesne	12/5/21
BLK	1	Georgetown	11/30/21
MIN	30	Duquesne	12/5/21

CAREER HIGHS

		Opponent	Date
PTS	17	Villanova	11/27/21
REB	7	Georgetown	11/30/21
AST	7	Duquesne	12/5/21
STL	5	Duquesne	12/5/21
BLK	1	Georgetown	11/30/21
MIN	30	Duquesne	12/5/21

GAME-BY-GAME

Opponent	MIN	FG-A	3PT-A	FT-A	OR	DR	TR	F	A	TO	BL	S	PTS
vs. Saint Francis	14	1-2	0-0	1-1	1	3	4	2	1	0	0	1	3
at FGCU	12	0-3	0-1	0-0	2	3	5	3	1	5	0	1	0
vs. St. John's	25	1-10	1-7	0-0	0	3	3	3	2	2	0	2	3
vs. Bucknell	6	0-0	0-0	0-0	0	1	1	0	1	2	0	0	0
vs. Princeton	22	4-8	1-2	0-0	0	3	3	4	1	1	0	1	9
at Villanova	27	5-6	2-3	5-6	0	4	4	1	4	4	0	1	17
at Georgetown	26	3-9	2-5	0-0	2	5	7	2	2	3	1	3	8
at Duquesne	30	2-4	0-1	6-6	0	7	7	4	7	0	0	5	10
vs. St. Joe's													
at Northwestern													
vs. Old Dominion													
vs. La Salle													
at UCF													
vs. SMU													
at Cincinnati													
at Penn													
vs. Houston													
at ECU													
at USF													
vs. Cincinnati													
at Memphis													
vs. Wichita State													
vs. ECU													
vs. USF													
at Tulsa													
vs. UCF													
at Houston													
vs. Tulane													
at SMU													

ANIYA GOURDINE CAREER STATISTICS

YEAR	GP-GS	MIN-AVG.	FG-FGA	PCT	3P-3PA	PCT	FT-FTA	PCT	OFF	DEF	TOT	AVG	PF-FO	A	TO	BLK	ST	PTS	AVG
2021-22	8-1	162-20.3	16-42	.381	6-19	.316	12-13	.923	5	29	34	4.3	19-0	19	17	1	14	50	6.3
TOTAL	8-1	162-20.3	16-42	.381	6-19	.316	12-13	.923	5	29	34	4.3	19-0	19	17	1	14	50	6.3



#11

CARANDA PEREA

6-2 / SOPHOMORE / FORWARD**ALTOONA, PA. / ALTOONA AREA / GEORGE WASHINGTON**

OVERVIEW

2021-21 (George Washington): Appeared in 18 games ... Averaged 4.2 ppg, 2.3 rpg and 0.8 apg in 16.7 mpg ... Shot 39% from the floor including a team-leading 41.2% from beyond the arc ... Made her career debut at Virginia Tech (Dec. 1) with two points and an assist in 15 minutes ... Knocked down 3-of-5 shots en route to six points and four rebounds at JMU (Dec. 9) ... Registered six points and five rebounds in win vs. Delaware (Dec. 20) ... Recorded her first career double-figure game with 10 points (4-7 FG), three assists and two blocks at Fordham (Jan. 3) ... Ripped down career-best seven rebounds to go along with eight rebounds in win at George Mason (Jan. 17).

High School: Had a successful senior year as she reached the 1,000-point milestone, won the district championship, led the Central Pennsylvania region with 62 blocks during the regular season, earned First Team All-District and All-Region and was selected to play in the 2020 Mirror Classic... Named All-District and All-Region as a junior.

Personal: Daughter of Jessica Dunn and Derek Swope.

SEASON HIGHS

		Opponent	Date
PTS	9	Georgetown	11/30/21
REB	5	Duquesne	12/5/21
AST	4	Georgetown	11/30/21
STL	3	Georgetown	11/30/21
BLK	1	St. Francis (PA)	11/9/21
MIN	25	Duquesne	12/5/21

CAREER HIGHS

		Opponent	Date
PTS	10	Fordham	1/03/21
REB	7	George Mason	1/17/21
AST	4	Georgetown	11/30/21
STL	3	Georgetown	11/30/21
BLK	2	Dayton	1/10/21
MIN	27	Delaware	12/20/20

GAME-BY-GAME

Opponent	MIN	FG-A	3PT-A	FT-A	OR	DR	TR	F	A	TO	BL	S	PTS
vs. Saint Francis	14	1-4	0-1	0-0	1	2	3	1	2	1	1	0	2
at FGCU	16	0-2	0-1	0-0	0	1	1	0	0	0	0	0	0
vs. St. John's	8	0-4	0-2	0-0	0	0	0	2	0	0	0	0	0
vs. Bucknell	3	0-0	0-0	0-0	0	0	0	0	0	0	0	0	0
vs. Princeton	6	0-1	0-0	0-0	0	0	0	0	0	0	0	0	0
at Villanova	12	1-1	1-1	0-0	0	1	1	0	0	1	1	0	3
at Georgetown	24	3-7	3-6	0-0	1	0	1	1	4	3	0	3	9
at Duquesne	25	1-4	0-0	0-0	1	4	5	1	2	1	0	0	2
vs. St. Joe's													
at Northwestern													
vs. Old Dominion													
vs. La Salle													
at UCF													
vs. SMU													
at Cincinnati													
at Penn													
vs. Houston													
at ECU													
at USF													
vs. Cincinnati													
at Memphis													
vs. Wichita State													
vs. ECU													
vs. USF													
at Tulsa													
vs. UCF													
at Houston													
vs. Tulane													
at SMU													

CARANDA PEREA CAREER STATISTICS

YEAR	GP-GS	MIN-AVG.	FG-FGA	PCT	3P-3PA	PCT	FT-FTA	PCT	OFF	DEF	TOT	AVG	PF-FO	A	TO	BLK	ST	PTS	AVG
2020-21*	18-0	297-16.5	30-77	.390	7-17	.412	8-9	.889	11	31	42	2.3	19-1	15	25	12	6	75	4.2
2021-22	8-0	109-13.6	6-23	.261	4-11	.364	0-0	.000	3	8	11	1.4	5-0	8	6	2	3	16	2.0
TOTAL	26-0	406-15.6	36-100	.360	11-28	.393	8-9	.889	14	39	53	2.0	24-1	23	31	14	9	91	3.5

*at George Washington



#12 EMANI MAYO

5-8 / GRAD STUDENT / GUARD
HEPHZIBAH, GA. / HEPHZIBAH

OVERVIEW

2020-21: Started in all 22 games played...Logged 40 minutes against Villanova (12/4) with seven points, seven rebounds, two steals, an assist and a block...Scored a season-best 11 points at #5 South Carolina (12/17)...Tied her season-best 11 points against SMU (12/20) with six boards and a steal...Collected eight points, four rebounds and two assists against Tulsa (12/23)...Added nine points and two boards at ECU (1/6)...Registered nine points and a season-high three steals against UCF (1/9)...Scored nine points and tied her season-best of two assists against Cincinnati (1/13)...Shot 50% from the floor as she collected 10 points at Tulane (1/31)...Registered a season-high three assists at Cincinnati (2/3)...Had nine points, seven rebounds, six assists and two steals at Wichita State (2/6)...Tied her career-high of nine rebounds against #13 USF (2/24)...Tallied a season-best 14 points and tied her season-high three steals against Memphis (3/2).

2019-20: Started in 12 of 27 games played...Collected her first points of the season with a three against Duquesne...Registered three points and three rebounds in back-to-back games against Creighton and Towson...Tallied a season-best nine points against No. 6 South Carolina...Added five points at Cincinnati...Registered a season-high 11 points at UCF...Collected season-highs in rebounds (5) and steals (2) against Tulsa.

2018-19: Started in 25 of 30 games played for the Owls...Had six points and five boards against Tulsa...Notched 11 points on 4-of-7 shooting at #5 UConn...Pulled down a career-high nine rebounds to go with five points and two steals at Tulsa...Tallied 11 points with a career-high tying six assists in a win over ECU...Tied career-high with seven rebounds in a season-high 39 minutes at Penn...Notched four points with three steals at Houston...Had 11 points with four assists and two steals against Tulane...Racked up 18 points, six rebounds, and a career-best six steals against La Salle...Had eight points and a pair of assists without a turnover at #16/14 DePaul...Notched five points with three steals against #24/22 Miami...Had five points, five rebounds, and a team-best four assists at Saint Joseph's...Tallied 13 points in the season opener against Delaware State.

2017-18: Played in all 31 games in her freshman campaign, starting the final 27 games of the season...Averaged 9.7 points, 2.7 rebounds, and 2.2 assists per game...Led the Owls with 54 makes from beyond-the-arc...Had the team's best free throw percentage, making 87.8% (36-41) from the line...Finished second on the team in steals with 27...Scored in double figures in 17 games during the season, including nine of Temple's final 11 games...Had a career-high 20 points at SMU...Dished out multiple assists in 22 of 31 games...Pulled down five or more rebounds in four different games, including a career-high seven against Harvard...Dished out a season-high five assists three different times...Played all 40 minutes in four different games during the season.

High School: A first-team All-State selection out of Hephzibah High School...Averaged 20 points per game as a senior...Finished her high school career with 1,693 points...Reached the 1,000 career point mark as a junior, averaging 22 points per game, including a career-best 34 in one game...Selected to play in the CSRA All-Star game.

Personal: Daughter of Colette and Manuel Mayo...Valediction of Hephzibah High School...National Honor Society member...Twin sister of graduate assistant coach Nicolette Mayo.

AWARDS & HONORS

- > 2018 American Athletic Conference All-Freshman Team
- > American Athletic Conference Freshman of the Week (2/19/18)
- > American Athletic Conference Weekly Honor Roll (12/31/18)

SEASON HIGHS

		Opponent	Date
PTS	7	Bucknell	11/20/21
REB	3	Princeton	11/23/21
AST	1	St. Francis (PA)	11/9/21
STL	1	Bucknell	11/20/21
BLK	-	-	-
MIN	27	Bucknell	11/20/21

CAREER HIGHS

		Opponent	Date
PTS	20	x2; last Wichita St.	3/3/18
REB	9	x2; last USF	2/24/21
AST	6	x3, last Wichita St.	2/6/21
STL	6	La Salle	12/30/18
BLK	1	x5, last Villanova	12/4/20
MIN	27	Bucknell	11/20/21

GAME-BY-GAME

Opponent	MIN	FG-A	3PT-A	FT-A	OR	DR	TR	F	A	TO	BL	S	PTS
vs. Saint Francis	14	1-1	1-1	0-0	0	0	0	0	1	1	0	0	3
at FGCU	18	1-3	0-2	0-0	0	2	2	1	0	2	0	0	2
vs. St. John's	16	0-4	0-3	0-0	0	0	0	4	1	0	0	0	0
vs. Bucknell	27	2-3	1-1	2-2	0	2	2	1	1	1	0	1	7
vs. Princeton	22	0-2	0-2	0-0	0	3	3	1	1	0	0	0	0
at Villanova	14	1-3	1-3	0-0	0	2	2	3	1	0	0	0	3
at Georgetown	17	1-4	1-3	0-2	0	0	0	0	0	1	0	0	3
at Duquesne	13	0-3	0-2	4-4	0	0	0	1	1	1	0	0	4
vs. St. Joe's													
at Northwestern													
vs. Old Dominion													
vs. La Salle													
at UCF													
vs. SMU													
at Cincinnati													
at Penn													
vs. Houston													
at ECU													
at USF													
vs. Cincinnati													
at Memphis													
vs. Wichita State													
vs. ECU													
vs. USF													
at Tulsa													
vs. UCF													
at Houston													
vs. Tulane													
at SMU													

EMANI MAYO CAREER STATISTICS

YEAR	GP-GS	MIN-AVG.	FG-FGA	PCT	3P-3PA	PCT	FT-FTA	PCT	OFF	DEF	TOT	AVG	PF-FO	A	TO	BLK	ST	PTS	AVG
2017-18	31-27	1009-32.5	106-305	.348	54-169	.320	36-41	.878	31	52	83	2.7	67-0	69	47	5	27	302	9.7
2018-19	30-25	777-25.9	49-158	.310	23-91	.253	20-27	.741	39	64	103	3.4	52-1	44	34	2	29	141	4.7
2019-20	27-12	423-15.7	23-78	.295	9-32	.281	9-12	.750	14	31	45	1.7	33-0	12	17	2	6	64	2.4
2020-21	22-22	753-34.2	55-156	.353	17-71	.239	20-29	.690	22	64	86	3.9	41-0	38	20	3	26	147	6.7
2021-22	8-5	141-17.6	6-23	.261	4-17	.235	6-8	.750	0	9	9	1.1	11-0	6	6	0	1	22	2.8
TOTAL	118-91	3103-26.3	239-720	.332	107-380	.282	91-117	.778	106	220	326	2.8	204-1	169	124	12	89	676	5.7



#14

JANELLE JOHNSON

5-9 / SOPHOMORE / GUARD

BRIDGEPORT, CONN. / ST. LUKE'S SCHOOL

OVERVIEW

2020-21: Saw action in eight games...Made her collegiate debut at #5 South Carolina where she logged two minutes of action...Played a career-high six minutes at Tulane...Scored her first career point at Tulsa with a good foul shot...Recorded her first career block in the AAC Quarterfinal against Tulane.

High School: Four-time All-Fairchester Athletic Association (FAA) honoree...Two-time All-New England Preparatory School Council (NEPSAC) recipient...Team captain her junior and senior years...High school team won the FAA Championship five years in a row starting in 2016...NEPSAC Championship Finalist her senior year and Quarterfinalist her junior year...Scored 1,000 points during her junior season...JCC Schoolboy/Schoolgirl Classic All-Star in 2020...Averaged 15 points, five rebounds and four assists her senior year.

Personal: Daughter of Lenora Matthews and Daryl Johnson...Uncle Wes Matthews was 2x NBA Champion with the Los Angeles Lakers (1987 & 1988) and cousin Wesley Matthews currently plays for the Milwaukee Bucks...Majoring in Business Administration at TU.

SEASON HIGHS

	Opponent	Date
PTS	-	-
REB	-	-
AST	-	-
STL	-	-
BLK	-	-
MIN	-	-

CAREER HIGHS

	Opponent	Date
PTS	1 Tulsa	2/17/21
REB	-	-
AST	-	-
STL	-	-
BLK	-	-
MIN	6 Tulane	1/30/21

GAME-BY-GAME

Opponent	MIN	FG-A	3PT-A	FT-A	OR	DR	TR	F	A	TO	BL	S	PTS
vs. Saint Francis at FGCU	did not see game action												
vs. St. John's	did not see game action												
vs. Bucknell	did not see game action												
vs. Princeton at Villanova	did not see game action												
at Georgetown	did not see game action												
at Duquesne	did not see game action												
vs. St. Joe's at Northwestern													
vs. Old Dominion													
vs. La Salle at UCF													
vs. SMU at Cincinnati													
at Penn													
vs. Houston at ECU													
at USF													
vs. Cincinnati at Memphis													
vs. Wichita State													
vs. ECU													
vs. USF at Tulsa													
vs. UCF at Houston													
vs. Tulane at SMU													

JANELLE JOHNSON CAREER STATISTICS

YEAR	GP-GS	MIN-AVG.	FG-FGA	PCT	3P-3PA	PCT	FT-FTA	PCT	OFF	DEF	TOT	AVG	PF-FO	A	TO	BLK	ST	PTS	AVG
2020-21	8-0	18-2.3	0-2	.000	0-1	.000	1-2	.500	0	0	0	0.0	0-0	0	1	0	0	1	0.1
2021-22	0-0	0-0	0-0	.000	0-0	.000	0-0	.000	0	0	0	0.0	0.0	0	0	0	0	0	0.0
TOTAL	8-0	18-2.3	0-2	.000	0-1	.000	1-2	.500	0	0	0	0.0	0-0	0	1	0	0	1	0.1



#20

ALEXA WILLIAMSON

6-1 / SENIOR / FORWARD

HOUSTON, PA. / CHARTIERS-HOUSTON

OVERVIEW

2020-21: Started in all 21 games played...Pulled down 11 boards at FGCU and added nine points (12/6)...Collected 15 points with five rebounds, four blocks, two assists and a steal against SMU (12/20)...Scored a career-high 20 points against Tulsa (12/23)...Tallied a game-high 19 points and recorded seven rebounds at ECU (1/6)...Played a career-high 36 minutes at Houston (1/20) as she pulled down a career-best 13 boards...Added eight points and seven rebounds against Wichita State (1/23)...Tallied 13 points and seven rebounds at Tulane (1/30)...Added 15 points and seven boards at Tulane (1/31)...Recorded career-highs with 21 points and three steals at Cincinnati (2/3)...Had 19 points, eight rebounds and three blocks against Houston (2/10)...Registered her first double double at Tulsa (2/17) with 18 points and 10 rebounds...Recorded career-highs of 29 points, four steals and three assists against Memphis (3/2)...Had 18 points, nine rebounds and four steals against Memphis (3/4)...Registered a double-double of 17 points and 11 rebounds in the AAC Quarterfinal against Tulane (3/9).

2019-20: Started in 24 of 30 games played...Registered an all-around performance against Fairfield with seven points, six rebounds, two blocks and two steals...Added a season-high nine points, six rebounds, two steals and a block against Duquesne...Chipped in five points against Xavier...Netted six points at Towson...Recorded eight points, three boards and two blocks against Villanova...Added six points and four rebounds at La Salle...Collected eight points and eight rebounds at Tulsa...Tied her season-high nine points at Houston while delivering a season-best three blocks...Pulled down seven boards against SMU...Added six points at Wichita State...Recorded her second career double-double with 12 points and 12 rebounds against Penn...Added 12 points, two steals and two blocks against Wichita State...Tallied 10 points at USF...Collected seven points and five rebounds against Memphis...Registered 12 points and seven rebounds in AAC First Round game against ECU.

2018-19: Played in 25 games, making seven starts in her first year in the Cherry and White...Averaged 4.7 points and 3.8 rebounds per game...Had seven points and four boards against Wichita State...Pulled down six rebounds against Tulsa...Tallied nine points with seven rebounds at UCF...Had 11 points with five rebounds against #2 UConn...Led Temple with 16 points, four blocks, and three steals against Tulane...Notched nine points with eight rebounds against USF...Had six points and four rebounds at Duquesne...In her first career start, notched her first collegiate double-double with 11 points and 12 rebounds against La Salle...Had four points with four boards and two blocks at #25 South Carolina...Pulled down a season-best six rebounds at Villanova, adding a pair of steals...Scored nine points on 4-of-5 from the field at #16/14 DePaul...Made her collegiate debut in the season opener against Delaware State, tallying 11 points with four rebounds.

High School: The top-ranked player in Pittsburgh, she was named the Post-Gazette 2A Player of the Year in 2017... As a junior, averaged 23 points and 12 rebounds per game, leading her high school to the WPIAL Class 2A championship.

AWARDS & HONORS

> American Athletic Conference Freshman of the Week (12/31/18)
> Philadelphia Big 5 Player of the Week (12/28/20)

SEASON HIGHS

		Opponent	Date
PTS	23	FGCU	11/12/21
REB	14	St. John's	11/17/21
AST	2	Bucknell	11/20/21
STL	2	Duquesne	12/5/21
BLK	2	Villanova	11/27/21
MIN	36	St. John's	11/17/21
Total Double Doubles		2	

CAREER HIGHS

		Opponent	Date
PTS	29	Memphis	3/2/21
REB	14	St. John's	11/17/21
AST	3	Memphis	3/2/21
STL	4	Memphis	3/2/21
BLK	4	SMU	12/20/20
MIN	36	Houston	1/20/21
Total Double Doubles		6	

GAME-BY-GAME

Opponent	MIN	FG-A	3PT-A	FT-A	OR	DR	TR	F	A	TO	BL	S	PTS
vs. Saint Francis	18	3-6	0-0	2-3	2	1	3	4	0	3	0	0	8
at FGCU	33	11-20	0-0	1-3	7	5	12	1	0	3	1	1	23
vs. St. John's	36	6-15	0-0	7-11	6	8	14	4	0	3	0	1	19
vs. Bucknell	21	2-6	0-0	0-0	2	4	6	3	2	1	1	0	4
vs. Princeton	20	1-4	0-0	0-0	0	4	4	1	0	0	1	1	2
at Villanova	25	6-12	0-0	4-4	2	1	3	3	0	0	2	1	16
at Georgetown	16	3-5	0-0	1-2	0	2	2	4	0	0	1	0	7
at Duquesne	22	3-8	0-0	3-4	3	0	3	4	0	2	2	2	9
vs. St. Joe's													
at Northwestern													
vs. Old Dominion													
vs. La Salle													
at UCF													
vs. SMU													
at Cincinnati													
at Penn													
vs. Houston													
at ECU													
at USF													
vs. Cincinnati													
at Memphis													
vs. Wichita State													
vs. ECU													
vs. USF													
at Tulsa													
vs. UCF													
at Houston													
vs. Tulane													
at SMU													

ALEXA WILLIAMSON CAREER STATISTICS

YEAR	GP-GS	MIN-AVG.	FG-FGA	PCT	3P-3PA	PCT	FT-FTA	PCT	OFF	DEF	TOT	AVG	PF-FO	A	TO	BLK	ST	PTS	AVG
2018-19	25-7	377-15.1	47-114	.412	0-0	.000	24-39	.615	36	58	94	3.8	51-0	5	19	12	19	118	4.7
2019-20	30-24	561-18.7	72-173	.416	0-1	.000	41-66	.621	48	86	134	4.5	82-1	9	35	17	19	185	6.2
2020-21	21-21	568-27.0	101-206	.490	0-0	.000	61-104	.587	48	93	141	6.7	65-1	12	49	26	21	263	12.5
2021-22	8-8	191-23.9	35-76	.461	0-0	.000	18-27	.667	22	25	47	5.9	24-0	2	12	8	6	88	11.0
TOTAL	84-60	1697-20.2	255-569	.448	0-1	.000	144-236	.610	154	262	416	5.0	222-2	28	115	63	65	654	7.8

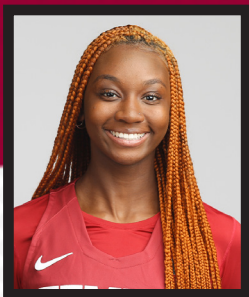

#21 KYRA WOOD

6-3 / FRESHMAN / FORWARD

BUFFALO, N.Y. / CITY HONORS SCHOOL

OVERVIEW

High School: Completed her junior season at City Honors School on Second Team All-Western New York along with being tabbed Co-Canisus Cup Player of the Year... Crossed the 1,000 point milestone during her sophomore campaign as she averaged a whopping 32 points per game while chipping in five blocks per contest... Scored her 2,000th career point during her season year.

Personal: Daughter of Hollice and Yolanda Wood... Father played basketball at Hilbert College.

SEASON HIGHS

		Opponent	Date
PTS	2	St. Francis (PA)	11/9/21
REB	9	Bucknell	11/20/21
AST	-	-	-
STL	-	-	-
BLK	3	Bucknell	11/20/21
MIN	13	Georgetown	11/30/21

CAREER HIGHS

		Opponent	Date
PTS	2	St. Francis (PA)	11/9/21
REB	9	Bucknell	11/20/21
AST	-	-	-
STL	-	-	-
BLK	3	Bucknell	11/20/21
MIN	13	Georgetown	11/30/21

GAME-BY-GAME

Opponent	MIN	FG-A	3PT-A	FT-A	OR	DR	TR	F	A	TO	BL	S	PTS
vs. Saint Francis	5	1-2	0-0	0-2	0	3	3	0	0	1	0	0	2
at FGCU	did not see game action												
vs. St. John's	did not see game action												
vs. Bucknell	11	0-1	0-0	0-0	1	8	9	1	0	1	3	0	0
vs. Princeton	4	0-1	0-0	0-0	0	1	1	0	0	0	0	0	0
at Villanova	did not see game action												
at Georgetown	13	0-0	0-0	1-2	0	3	3	2	0	0	0	0	1
at Duquesne	8	0-1	0-0	1-2	1	2	3	2	0	1	2	0	1
vs. St. Joe's													
at Northwestern													
vs. Old Dominion													
vs. La Salle													
at UCF													
vs. SMU													
at Cincinnati													
at Penn													
vs. Houston													
at ECU													
at USF													
vs. Cincinnati													
at Memphis													
vs. Wichita State													
vs. ECU													
vs. USF													
at Tulsa													
vs. UCF													
at Houston													
vs. Tulane													
at SMU													

KYRA WOOD CAREER STATISTICS

YEAR	GP-GS	MIN-AVG.	FG-FGA	PCT	3P-3PA	PCT	FT-FTA	PCT	OFF	DEF	TOT	AVG	PF-FO	A	TO	BLK	ST	PTS	AVG
2021-22	5-0	41-8.2	1-5	.200	0-0	.000	2-6	.333	2	17	19	3.8	5-0	0	3	5	0	4	0.8
TOTAL	5-0	41-8.2	1-5	.200	0-0	.000	2-6	.333	2	17	19	3.8	5-0	0	3	5	0	4	0.8



#22 JADA WILLIAMS

6-1 / FRESHMAN / FORWARD

WILLIAMSTOWN, N.J. / GLOUCESTER CATHOLIC

OVERVIEW

High School: Averaged 13.3 points per game throughout her career at Gloucester Catholic... Helped her team to a 24-4 record her rookie year where she earned First Team All-Conference and a Freshman of the Year nomination... Earned Second Team All-Conference her sophomore year and collected the Al Carino Award.

Personal: Daughter of Tamika and Gregg Williams... Cousin Sheena Ohlig ran track at Tennessee... A National Honors Society member, Williams will major in Biochemistry at Temple.

SEASON HIGHS

	Opponent	Date
PTS	-	-
REB	-	-
AST	-	-
STL	-	-
BLK	-	-
MIN	-	-

CAREER HIGHS

	Opponent	Date
PTS	-	-
REB	-	-
AST	-	-
STL	-	-
BLK	-	-
MIN	-	-

GAME-BY-GAME

Opponent	MIN	FG-A	3PT-A	FT-A	OR	DR	TR	F	A	TO	BL	S	PTS
vs. Saint Francis	did not see game action												
at FGCU	did not see game action												
vs. St. John's	did not see game action												
vs. Bucknell	did not see game action												
vs. Princeton	did not see game action												
at Villanova	did not see game action												
at Georgetown	did not see game action												
at Duquesne	did not see game action												
vs. St. Joe's													
at Northwestern													
vs. Old Dominion													
vs. La Salle													
at UCF													
vs. SMU													
at Cincinnati													
at Penn													
vs. Houston													
at ECU													
at USF													
vs. Cincinnati													
at Memphis													
vs. Wichita State													
vs. ECU													
vs. USF													
at Tulsa													
vs. UCF													
at Houston													
vs. Tulane													
at SMU													

JADA WILLIAMS CAREER STATISTICS

YEAR	GP-GS	MIN-AVG.	FG-FGA	PCT	3P-3PA	PCT	FT-FTA	PCT	OFF	DEF	TOT	AVG	PF-FO	A	TO	BLK	ST	PTS	AVG
2021-22	0-0	0-0	0-0	.000	0-0	.000	0-0	.000	0	0	0	0.0	0-0	0	0	0	0	0	0
TOTAL	0-0	0-0	0-0	.000	0-0	.000	0-0	.000	0	0	0	0.0	0-0	0	0	0	0	0	0



#24 SHANTAY TAYLOR

6-3 / GRAD STUDENT / FORWARD
COLUMBIA, S.C. / SPRING VALLEY

OVERVIEW

2020-21: Did not play due to injury.

2019-20: Saw action in five games for the Owls before sitting out the rest of the season due to injury...Played a season-best 20 minutes against No. 4 UConn where she went 2-for-2 from the foul line...Registered a season-high four points against North Carolina.

2018-19: Started in 20 of 26 games played for Temple...Tied career-high of 16 points in the American Athletic Conference First Round game against Memphis and pulled down 14 rebounds for a double-double...Set a career-high 16 points and tied a career best with three blocks at Memphis...Finished with six points and seven rebounds at UCF...Recorded her second-career double-double against Cincinnati with 12 points and 11 rebounds...Tallied eight points with 10 rebounds at Wichita State...Notched a career-best three blocks to go along with five boards and four points at Tulsa...Tallied seven points with seven rebounds against ECU...Had six points and five rebounds at Houston...Pulled down six rebounds against Tulane...Tallied eight points and four rebounds at Duquesne...Notched her first career double-double with 14 points and 13 rebounds against La Salle...Set career highs in points (14), steals (3), and minutes (32) with a career high tying nine rebounds in a start at #25 South Carolina...Pulled down a career-best eight rebounds at #24/22 Miami.

2017-18: Played in 28 games for the Owls...Averaged 2.3 points and 2.3 rebounds per game...Finished tied for second on the team with 11 total blocks...Scored a season-best eight points against Cincinnati and #4 South Carolina...Pulled down five or more rebounds in six different games...Tied her career high with a pair of blocks at SMU...Had a career-best two steals at La Salle.

2016-17: Appeared in 26 games for the Owls making one start...Scored a career-high nine points at Harvard...Notched a career-high seven rebounds at Kennesaw State...Had eight points against both Tulane and East Carolina...Started her first collegiate game against Vermont...Made her collegiate debut in the season opener at Saint Joseph's.

High School: An All-State, All-Conference and All-Region player out of Spring Valley High School...Led the Vikings to back-to-back South Carolina Class 4A State Championship titles...Named to the North-South All-Star team...As a junior, averaged 9.4 points, 8.7 rebounds, 1.9 blocks, and 1.0 assists per game, while helping her team to a 25-4 record...Carried a 3.5 GPA while taking honor courses.

Personal: Majoring in Recreational Therapy with a minor in Public Health

AWARDS & HONORS

> Big 5 Player of the Week (1/1/19)

SEASON HIGHS

		Opponent	Date
PTS	4	St. Francis (PA)	11/9/21
REB	4	Georgetown	11/30/21
AST	1	St. Francis (PA)	11/9/21
STL	-	-	-
BLK	-	-	-
MIN	10	St. Francis (PA)	11/9/21
Total Double Doubles		-	-

CAREER HIGHS

		Opponent	Date
PTS	16	x2, last Memphis	3/8/19
REB	13	La Salle	12/30/18
AST	1	x6, last Memphis	3/8/19
STL	3	#25 S. Carolina	12/21/18
BLK	3	x4, last Memphis	3/8/19
MIN	33	Memphis	3/8/19
Total Double Doubles		3	-

GAME-BY-GAME

Opponent	MIN	FG-A	3PT-A	FT-A	OR	DR	TR	F	A	TO	BL	S	PTS
vs. Saint Francis	10	1-1	0-0	2-4	1	0	1	2	1	1	0	0	4
at FGCU	did not see game action												
vs. St. John's	1	0-0	0-0	1-1	1	0	1	0	0	0	0	0	1
vs. Bucknell	6	0-0	0-0	0-0	0	0	0	0	0	0	0	0	0
vs. Princeton	2	0-0	0-0	0-0	0	0	0	0	0	0	0	0	0
at Villanova	did not see game action												
at Georgetown	5	0-1	0-0	0-0	1	3	4	1	0	0	0	0	0
at Duquesne	2	0-0	0-0	0-0	0	0	0	0	0	2	0	0	0
vs. St. Joe's													
at Northwestern													
vs. Old Dominion													
vs. La Salle													
at UCF													
vs. SMU													
at Cincinnati													
at Penn													
vs. Houston													
at ECU													
at USF													
vs. Cincinnati													
at Memphis													
vs. Wichita State													
vs. ECU													
vs. USF													
at Tulsa													
vs. UCF													
at Houston													
vs. Tulane													
at SMU													

SHANTAY TAYLOR CAREER STATISTICS

YEAR	GP-GS	MIN-AVG.	FG-FGA	PCT	3P-3PA	PCT	FT-FTA	PCT	OFF	DEF	TOT	AVG	PF-FO	A	TO	BLK	ST	PTS	AVG
2016-17	26-1	230-8.8	18-45	.400	0-0	.000	14-26	.538	18	37	55	2.1	38-0	1	23	9	2	50	1.9
2017-18	28-0	246-8.8	25-60	.417	0-0	.000	13-23	.565	35	30	65	2.3	38-0	3	21	11	5	63	2.3
2018-19	26-20	505-19.4	57-101	.564	0-0	.000	27-36	.750	57	91	148	5.7	74-2	5	37	26	9	141	5.4
2019-20	5-0	53-10.6	3-9	.333	0-0	.000	2-4	.500	3	7	10	2.0	11-1	0	5	0	1	8	1.6
2020-21	0-0	0-0.0	0-0	.000	0-0	.000	0-0	.000	0	0	0	0.0	0-0	0	0	0	0	0	0.0
2021-22	6-0	26-4.3	1-2	.500	0-0	.000	3-5	.600	3	3	6	1.0	3-0	1	3	0	0	5	0.8
TOTAL	91-21	1060-11.6	104-217	.479	0-0	.000	59-94	.628	116	168	284	3.1	164-3	10	89	46	17	267	2.9



#25 MIA DAVIS

6-0 / GRAD STUDENT / FORWARD
BALTIMORE, MD. / ST. FRANCES ACADEMY

OVERVIEW

2020-21: Started in all 22 games played...Scored 22 points against Villanova (12/4)...Collected a career-high 34 points and 12 rebounds at FGCU (12/6)...Registered a double-double of 22 points and a season-high 15 rebounds against SMU (12/20)...Recorded back-to-back double-doubles of 17 points and 11 rebounds against Tulsa (12/23) and ECU (1/6)...Scored 19 points and added six rebounds against UCF (1/9)...Played a season-high 40 minutes against Cincinnati where she recorded 20 points and six rebounds (1/13)...Chipped in 16 points and nine rebounds against Wichita State (1/23)...Recorded 14 points and a career-best four steals at Tulane (1/30)...Collected a game-high 22 points at Tulane (1/31)...Added 17 points and eight rebounds at Cincinnati (2/3)...Tallied 17 points with seven boards at Wichita State (2/6)...Recorded 17 points and six rebounds against Houston (2/10)...Registered a double-double of 17 points and 10 rebounds at Tulsa (2/17)...Tallied 23 points, nine rebounds and two steals against #13 USF (2/24)...Scored 20 points and pulled down eight rebounds in the AAC Quarterfinal against Tulane (3/9).

2019-20: Started in all 30 games played...Recorded 18 double-doubles on the year, marking sixth most double-doubles by a single player in the country...Finished the year averaging a double-double of 18.8 points and 10.2 rebounds to lead Temple in both categories...Opened the season with back-to-back double-doubles against Fairfield (18 pt, 11 reb) and Duquesne (26 pt, 11 reb)...Tallied a season-best 29 points at St. Joseph's...Scored her 1,000th career point against No. 4 UConn with her 18-point effort...Registered seven-straight double-doubles (Dec. 4-Jan. 11)...Pulled down a career-high 18 rebounds and tallied 16 points for her sixth consecutive double-double at Houston...Had 23 points, 11 rebounds and a career-high six assists for her seventh-straight double-double against SMU...Poured in 25 points against USF...Registered 23 points, 14 rebounds, and six assists at UCF...Recorded her 18th double-double of the season against ECU with 24 points and 12 rebounds, adding six assists...Collected 20 points as she went 9-for-9 at the foul line against ECU (2/13)...Had 16 points, eight rebounds, two assists, a steal and a block against Memphis (3/4).

2018-19: Played and started in 29 games for Temple during her sophomore campaign...Led the Owls with 18.9 points and 9.2 rebounds per game while finishing second in the conference in both categories...Recorded 12 double-doubles on the year...Notched a huge 27 point, 14 rebound double-double at Memphis...Tallied 20 points with nine rebounds and three assists at SMU...Notched a double-double with 17 points and 13 rebounds against Cincinnati...Scored 20 points and pulled down nine boards at #5 UConn...Improved her career high with 33 points, adding a career-high tying 17 rebounds in a win over Houston...Set a new career best with 30 points at Wichita State, adding 13 rebounds...Had 10 points and six rebounds at #25 South Carolina...Racked up 25 points and a season-high 14 rebounds against Iona...Tallied a double-double with 26 points and 11 rebounds at #16/14 DePaul...Notched a double-double with team highs of 19 points and 11 rebounds at #24/22 Miami...Improved her career high with 28 points at Marist, adding 11 rebounds for a double-double...Opened the season with a double-double of 21 points and 12 rebounds against Delaware State.

2017-18: Played in all 31 games for the Owls' during her freshman campaign, starting all 31...Averaged 11.2 points and 7.5 rebounds per game...Finished second on the Owls in both scoring and rebounding...Tallied five double-doubles during the season, including 19 points and 10 rebounds against #4 South Carolina...Scored in double-figures in 20 different games...Reached the 20-point mark twice during the season, including a career-high 21 points against Delaware State...Tallied 10 or more rebounds in seven different games with a career-best 17 against Delaware State...Dished out a career-high five assists against Hampton...Finished second on the Owls with a 79.2% (84-106) free throw percentage.

Personal: Senior Class President...Honor Roll student...A three-time All-Conference volleyball player.

AWARDS & HONORS

- > 2021-22 AAC Preseason Player of the Year
- > 2022 Cheryl Miller Award Watch List
- > 2020-21 AAC Preseason co-Player of the Year
- > 2020-21 Becky Hammon Mid-Major Player of the Year Watch List
- > 2021 Cheryl Miller Award Watch List
- > 2021 Cheryl Miller Award Top 10 Finalist
- > 2021 First Team All-AAC
- > 2020 USBWA All-American Honorable Mention
- > 2020 Big 5 Player of the Year
- > 2020 First Team All-Big 5
- > 2020 First Team All-AAC
- > 2020 Cheryl Miller Award Top 10 Finalist
- > 2x Preseason First Team All-AAC
- > 7x Big 5 Player of the Week
- > 2019 First Team All-AAC

SEASON HIGHS

		Opponent	Date
PTS	25	St. John's	11/17/21
REB	15	St. John's	11/17/21
AST	4	St. John's	11/17/21
STL	2	St. Francis (PA)	11/9/21
BLK	-	-	-
MIN	40	St. John's	11/17/21
Total Double Doubles		3	

CAREER HIGHS

		Opponent	Date
PTS	34	FGCU	12/6/20
REB	18	Houston	1/8/20
AST	6	x3, last ECU	3/6/20
STL	4	Tulane	1/30/20
BLK	2	Xavier	11/14/19
MIN	42	Tulsa	1/4/20
Total Double Doubles		43	

GAME-BY-GAME

Opponent	MIN	FG-A	3PT-A	FT-A	OR	DR	TR	F	A	TO	BL	S	PTS
vs. Saint Francis	36	8-13	0-2	2-2	2	2	4	1	1	3	0	2	18
at FGCU	28	6-15	0-1	4-4	3	5	8	5	1	4	0	0	16
vs. St. John's	40	10-16	1-3	4-9	7	8	15	4	4	5	0	1	25
vs. Bucknell	37	6-10	1-3	1-2	1	9	10	4	0	3	0	2	14
vs. Princeton	35	4-12	1-4	2-2	0	3	3	3	0	3	0	0	11
at Villanova	29	4-8	0-0	2-2	2	0	2	4	1	2	0	0	10
at Georgetown	38	4-11	0-4	6-8	6	5	11	2	3	1	0	1	14
at Duquesne	39	9-15	0-1	4-6	3	5	8	3	0	3	0	0	22
vs. St. Joe's													
at Northwestern													
vs. Old Dominion													
vs. La Salle													
at UCF													
vs. SMU													
at Cincinnati													
at Penn													
vs. Houston													
at ECU													
at USF													
vs. Cincinnati													
at Memphis													
vs. Wichita State													
vs. ECU													
vs. USF													
at Tulsa													
vs. UCF													
at Houston													
vs. Tulane													
at SMU													

MIA DAVIS CAREER STATISTICS

YEAR	GP-GS	MIN-AVG.	FG-FGA	PCT	3P-3PA	PCT	FT-FTA	PCT	OFF	DEF	TOT	AVG	PF-FO	A	TO	BLK	ST	PTS	AVG
2017-18	31-31	872-28.1	126-304	.414	12-47	.255	84-106	.792	93	138	231	7.5	108-3	31	72	4	17	348	11.2
2018-19	29-29	1002-34.6	206-436	.472	29-79	.367	106-141	.752	100	165	265	9.1	85-4	37	102	3	23	547	18.9
2019-20	30-30	1068-35.6	213-451	.472	12-46	.261	127-164	.774	122	184	306	10.2	95-1	51	93	4	15	565	18.8
2020-21	22-22	774-35.2	140-319	.439	14-42	.333	95-136	.699	55	112	167	7.6	65-1	29	61	2	22	389	17.7
2021-22	8-8	282-35.3	51-100	.510	3-18	.167	25-35	.714	24	37	61	7.6	26-1	10	24	0	6	130	16.3
TOTAL	120-120	3998-33.3	736-1610	.457	70-232	.302	437-582	.751	394	636	1030	8.6	379-10	158	352	13	83	1979	16.5



#30

JISELLE THOMAS

5-9 / GRAD STUDENT / GUARD**NORWALK, OHIO / NORWALK / FIU**

OVERVIEW

2020-21 (FIU): Appeared in 28 games, starting 18... Averaged 16.9 points, 5.3 rebounds and 2.9 assists per game... Posted a 46.0 field-goal percentage, 36.3 3-point percentage and 72.5 free-throw percentage... Led the Panthers with the most points (474)... Recorded double-doubles against Flagler on 12/16 and against Southern Miss on 3/10... Scored a career-high 34 points along with 15 rebounds against Southern Miss on 3/10... Dished out seven assists against UTSA on 2/5... Tallied five steals against Middle Tennessee (1/9)... Played a season-high 34 minutes against Southern Miss on 3/10... Named to an All-Conference USA Second Team.

2019-20 (FIU): Played in 28 games while starting in 15 in her junior campaign...Averaged 11.1 points per game, 4.4 rebounds per game and 1.6 assists per game...Posted a season-high and team-high 24 points against Oakland (11/29/19)...Had a season-high 10 rebounds and 10 steals versus Middle Tennessee (1/18/20)...Led the team in multiple categories including points per game (11.1), field goals made (118), free throws made per game (2.5) and steals per game (1.2)...Posted a triple-double in the game against Middle Tennessee (1/18/20) with 18 points, 10 rebounds and 10 steals, becoming the fifth player in program history to record a triple-double and first since 2002...Thomas is the ninth player in C-USA history to achieve the feat.

2018-19 (FIU): Did not see action.

2017-18 (High Point): Played her freshman season at High Point (High Point, North Carolina)... Logged 21 games as a true freshman, averaging 6.6 points per contest... Opened her collegiate career with a 20-point performance off the bench against NC Wesleyan, in only 18 minutes of action... Earned seven double-digit scoring efforts with the High Point Panthers.

High School: Scored 2,023 points, in 96 games with Norwalk High School... Averaged 21.1 points per game in her prep career... During her senior season, she earned District 6 and Northwest Player of the Year honors in Ohio after pouring in 24.4 points per contest... Eclipsed the 35-point mark nine times in high school, while also averaging 6.1 rebounds and 3.5 assists as a senior... Overall, compiled over 500 rebounds, 300 assists and 300 steals in high school... Was the first girls' basketball player in Norwalk history to be named to the All-Ohio First Team.

Personal: Daughter of Chrystal and Jeff Thomas... Older brother Jeff played basketball at Georgia State... Will pursue a master's degree in Science in Conflict and Communication at Temple.

SEASON HIGHS

		Opponent	Date
PTS	20	St. Francis (PA)	11/9/21
REB	5	FGCU	11/12/21
AST	3	St. John's	11/17/21
STL	3	FGCU	11/12/21
BLK	1	St. John's	11/17/21
MIN	35	St. John's	11/17/21
Total Double Doubles		-	

CAREER HIGHS

		Opponent	Date
PTS	34	Southern Miss	3/10/21
REB	15	Southern Miss	3/10/21
AST	7	UTSA	2/05/21
STL	10	Middle Tennessee	1/18/20
BLK	2	Manhattan	3/21/21
MIN	44	UTSA	2/06/21
Total Double Doubles		1	

GAME-BY-GAME

Opponent	MIN	FG-A	3PT-A	FT-A	OR	DR	TR	F	A	TO	BL	S	PTS
vs. Saint Francis	34	7-11	2-2	4-4	1	3	4	2	2	2	0	3	20
at FGCU	24	3-11	0-2	0-0	1	4	5	4	1	1	0	3	6
vs. St. John's	35	3-12	1-4	4-4	2	3	5	2	3	1	1	0	11
vs. Bucknell	16	2-3	1-2	4-4	1	0	1	0	0	1	0	1	9
vs. Princeton	22	1-8	0-3	4-6	2	0	2	1	1	4	0	2	6
at Villanova	did not see game action												
at Georgetown	did not see game action												
at Duquesne	did not see game action												
vs. St. Joe's													
at Northwestern													
vs. Old Dominion													
vs. La Salle													
at UCF													
vs. SMU													
at Cincinnati													
at Penn													
vs. Houston													
at ECU													
at USF													
vs. Cincinnati													
at Memphis													
vs. Wichita State													
vs. ECU													
vs. USF													
at Tulsa													
vs. UCF													
at Houston													
vs. Tulane													
at SMU													

JISELLE THOMAS CAREER STATISTICS

YEAR	GP-GS	MIN-AVG.	FG-FGA	PCT	3P-3PA	PCT	FT-FTA	PCT	OFF	DEF	TOT	AVG	PF-FO	A	TO	BLK	ST	PTS	AVG
2017-18*	21-0	279-13.3	47-120	.392	10-30	.333	35-49	.714	13	25	38	1.8	43-2	13	35	3	24	139	6.6
2018-19*	0-0	0-0	0-0	.000	0-0	.000	0-0	.000	0	0	0	0.0	0-0	0	0	0	0	0	0.0
2019-20*	28-15	705-25.2	112-313	.358	20-60	.333	66-103	.641	34	88	122	4.4	80-2	46	100	9	32	310	11.1
2020-21*	24-14	599-25.0	158-338	.467	26-71	.366	77-106	.726	31	93	124	5.2	70-5	74	95	9	31	419	17.5
2021-22	5-3	131-26.2	16-45	.356	4-13	.308	16-18	.889	7	10	17	3.4	9-0	7	9	1	9	52	10.4
TOTAL	78-32	1714-22.0	333-816	.408	60-174	.345	194-276	.703	85	216	301	3.9	202-9	140	239	22	96	920	11.8

*at High Point

*at FIU



#44

JALYNN HOLMES

5-10 / GRAD STUDENT / GUARD

UPPER MARLBORO, MD. / RIVERDALE BAPTIST / NORFOLK ST.

OVERVIEW

2020-21 (Norfolk State): All-MEAC second-team selection ... Played in all 14 games and started 10 times ... Led NSU and ranked eighth in the MEAC in scoring, at 12.6 points per game ... Also averaged 4.4 rebounds, 2.2 steals (fourth in the conference) and 1.5 assists per contest ... Ranked ninth in the conference with a team-best 75.4 percent free-throw shooting percentage ... Her 18 made 3-pointers were eighth-best in the league ... Played 32.6 minutes per game, second-most in the MEAC ... Scored a career-high 23 points on 9-of-20 shooting against Salem (W.Va.) ... Poured in 15 points at Liberty ... Scored 18 points on two occasions against North Carolina Central ... The second of those came on the road in early March in a game where Holmes also tallied a career-high five steals ... Had 12 points and six rebounds in the MEAC Tournament win over Coppin State ... Named to the NSU AD Honor Roll for the spring semester.

2019-20 (Norfolk State): Sat out the season due to NCAA transfer rules ... Named to the AD Honor Roll both semesters.

2018-19 (Towson): Started in five games of 29 played ... Averaged 3.9 points per game and 1.3 rebounds per game ... Scored a season-high 16 points against UMass (Nov. 11) ... Tied her career high with five rebounds on three occasions, including at UMBC (Nov. 20) ... Had a career-high three blocked shots at Charleston (Jan. 18) ... Played at least 20 minutes in nine games... Team went on to become CAA champions.

2017-18 (Towson): Played in 30 games and made only start of the season in the CAA Tournament against UNCW ... Averaged 3.2 points ... Scored a season-best 11 points in a road game against UNCW (March 1) ... Made nine 3-pointers ... Grabbed a season-best five rebounds three times against UMBC, Radford and UNCW ... Handed out a career-high four assists in the CAA Tournament against UNCW.

High School: Helped Riverdale Baptist win the NACA Championship and the Dick's National Championship her freshman year... Led Riverdale Baptist to a second NACA Championship in 2016... 2017 McDonald's All-American Games Nominee.

Personal: Daughter of Victoria and Daryl Holmes... Will pursue a master's degree in Management at TU.

SEASON HIGHS

		Opponent	Date
PTS	11	Duquesne	12/5/21
REB	6	Princeton	11/23/21
AST	3	Villanova	11/27/21
STL	4	Villanova	11/27/21
BLK	1	St. John's	11/17/21
MIN	38	Villanova	11/27/21

CAREER HIGHS

		Opponent	Date
PTS	23	Salem	11/29/20
REB	7	x3, last Howard	3/12/21
AST	5	x2, last N.C. A&T	2/21/21
STL	5	N.C. Central	3/03/21
BLK	3	Loyola (Md.)	12/4/18
MIN	38	N.C. Central	3/03/21

GAME-BY-GAME

Opponent	MIN	FG-A	3PT-A	FT-A	OR	DR	TR	F	A	TO	BL	S	PTS
vs. Saint Francis	13	1-4	0-1	0-0	0	0	0	1	1	0	0	2	2
at FGCU	17	1-1	0-0	0-0	0	2	2	2	1	0	0	0	2
vs. St. John's	18	1-8	1-3	0-0	3	2	5	5	1	0	1	0	3
vs. Bucknell	15	0-6	0-1	0-0	0	1	1	0	0	0	0	0	0
vs. Princeton	23	4-11	1-3	0-0	2	4	6	1	0	0	0	2	9
at Villanova	38	2-8	0-1	0-0	1	5	6	1	3	0	0	4	4
at Georgetown	18	0-6	0-4	0-0	0	3	3	0	1	4	0	1	0
at Duquesne	33	5-9	1-2	0-0	0	3	3	1	0	5	1	2	11
vs. St. Joe's													
at Northwestern													
vs. Old Dominion													
vs. La Salle													
at UCF													
vs. SMU													
at Cincinnati													
at Penn													
vs. Houston													
at ECU													
at USF													
vs. Cincinnati													
at Memphis													
vs. Wichita State													
vs. ECU													
vs. USF													
at Tulsa													
vs. UCF													
at Houston													
vs. Tulane													
at SMU													

JALYNN HOLMES CAREER STATISTICS

YEAR	GP-GS	MIN-AVG.	FG-FGA	PCT	3P-3PA	PCT	FT-FTA	PCT	OFF	DEF	TOT	AVG	PF-FO	A	TO	BLK	ST	PTS	AVG
2017-18^	29-1	535-18.4	38-119	.319	8-33	.242	8-14	.571	16	35	51	1.8	58-0	11	26	2	17	92	3.2
2018-19^	29-5	398-13.7	46-133	.346	8-30	.267	13-25	.520	13	26	39	1.3	38-0	14	29	5	15	113	3.9
2019-20*	0-0	0-0	0-0	.000	0-0	.000	0-0	.000	0	0	0	0.0	0-0	0	0	0	0	0	0.0
2020-21*	14-10	457-32.6	56-174	.322	18-65	.277	46-61	.754	14	48	62	4.4	38-0	21	40	2	30	176	12.6
2021-22	8-8	175-21.9	14-53	.264	3-15	.200	0-0	.000	6	20	26	3.3	9-0	7	9	2	11	31	3.9
TOTAL	80-23	1565-19.6	154-479	.322	37-143	.259	67-100	.670	49	129	178	2.2	143-0	53	104	11	73	412	5.2

^at Towson

*at Norfolk State

2021-22 OVERALL STATS



2021-22 Temple Women's Basketball Combined Team Statistics All games

Page 1/1
as of Dec 07, 2021

Game Records

Record	Overall	Home	Away	Neutral
ALL GAMES	5-3	2-2	3-1	0-0
CONFERENCE	0-0	0-0	0-0	0-0
NON-CONFERENCE	5-3	2-2	3-1	0-0

Score by Periods

Team	1st	2nd	3rd	4th	OT	TOT
Temple	119	118	121	119	0	477
Opponents	122	121	112	113	0	468

Team Box Score

No.	Player				Total		3-Point		F-Throw		Rebounds											
		GP-GS	MIN	AVG	FG-FGA	FG%	3FG-3FGA	3FG%	FT-FTA	FT%	OFF	DEF	TOT	AVG	PF	DQ	A	TO	BLK	STL	PTS	AVG
25	DAVIS, Mia	8-8	280:31	35.1	51-100	.510	3-18	.167	25-35	.714	24	37	61	7.6	26	1	10	24	0	6	130	16.3
20	WILLIAMSON, Alexa	8-8	189:04	23.6	35-76	.461	0-0	.000	18-27	.667	22	25	47	5.9	24	0	2	12	8	6	88	11.0
30	THOMAS, Jiselle	5-3	127:25	25.5	16-45	.356	4-13	.308	16-18	.889	7	10	17	3.4	9	0	7	9	1	9	52	10.4
10	GOURDINE, Aniya	8-1	163:38	20.5	16-42	.381	6-19	.316	12-13	.923	5	29	34	4.3	19	0	19	17	1	14	50	6.3
1	CLINTON, Jasha	7-7	203:09	29.0	14-62	.226	8-34	.235	6-8	.750	3	17	20	2.9	22	1	32	30	1	13	42	6.0
5	EAST, Tiarra	8-0	136:57	17.1	14-44	.318	3-21	.143	6-7	.857	7	10	17	2.1	12	0	5	8	2	2	37	4.6
44	HOLMES, Jalynn	8-8	174:47	21.8	14-53	.264	3-15	.200	0-0	.000	6	20	26	3.3	9	0	7	9	2	11	31	3.9
12	MAYO, Emani	8-5	144:50	18.1	6-23	.261	4-17	.235	6-8	.750	0	9	9	1.1	11	0	6	6	0	1	22	2.8
11	PEREA, Caranda	8-0	107:42	13.5	6-23	.261	4-11	.364	0-0	.000	3	8	11	1.4	5	0	8	6	2	3	16	2.0
24	TAYLOR, Shantay	6-0	25:36	4.3	1-2	.500	0-0	.000	3-5	.600	3	3	6	1.0	3	0	1	3	0	0	5	0.8
21	WOOD, Kyra	5-0	41:51	8.4	1-5	.200	0-0	.000	2-6	.333	2	17	19	3.8	5	0	0	3	5	0	4	0.8
3	WALEED, Makayla	6-0	04:31	0.8	0-0	.000	0-0	.000	0-2	.000	0	1	1	0.2	0	0	0	0	0	0	0	0.0
Team											19	18	37					1				
Total		8	1600		174-475	.366	35-148	.236	94-129	.729	101	204	305	38.1	145	2	97	128	22	65	477	59.6
Opponents		8	1600		166-447	.371	46-179	.257	90-127	.709	89	213	302	37.8	120	2	104	141	23	60	468	58.5

Team Statistics

	TEMPLE	OPP
Scoring	477	468
Points per game	59.6	58.5
Scoring margin	+1.1	-
Field goals-att	174-475	166-447
Field goal pct	.366	.371
3 point fg-att	35-148	46-179
3-point FG pct	.236	.257
3-pt FG made per game	4.4	5.8
Free throws-att	94-129	90-127
Free throw pct	.729	.709
F-Throws made per game	11.8	11.3
Rebounds	305	302
Rebounds per game	38.1	37.8
Rebounding margin	+0.4	-
Assists	97	104
Assists per game	12.1	13.0
Turnovers	128	141
Turnovers per game	16.0	17.6
Turnover margin	+1.6	-
Assist/turnover ratio	0.8	0.7
Steals	65	60
Steals per game	8.1	7.5
Blocks	22	23
Blocks per game	2.8	2.9
Winning streak	3	-
Home win streak	0	-
Attendance	4473	3222
Home games-Avg/Game	4-1118	4-806
Neutral site-Avg/Game	-	0-0

Team Results

Date	Opponent		Score	Att.
11/09/2021	Saint Francis (PA)	W	73-53	1195
11/12/2021	at FGCU	L	53-70	1697
11/17/2021	St. John's (NY)	L	67-76	1462
11/20/2021	Bucknell	W	59-46	1036
11/23/2021	Princeton	L	41-59	780
11/27/2021	at Villanova	W	68-62	655
11/30/2021	at Georgetown	W	49-47	221
12/05/2021	at Duquesne	W	67-55	649

RADIO/TV ROSTER



**#0 DESTINEY
MCPHAUL**
FR | 6 | 5-8
PHILADELPHIA, PA.



**#1 JASHA
CLINTON**
SO | 6 | 5-8
VIRGINIA BEACH, VA.



**#3 MAKAYLA
WALEED**
FR | 6 | 5-8
UPPER MARLBORO, MD.



**#5 TIARRA
EAST**
FR | 6 | 5-10
LOUISVILLE, KY.



**#10 ANIYA
GOURDINE**
FR | 6 | 5-9
BALTIMORE, MD.



**#11 CARANDA
PEREA**
SO | F | 6-2
ALTOONA, PA.
GEORGE WASHINGTON



**#12 EMAMI
MAYO**
GR | 6 | 5-8
HEPHZIBAH, GA.



**#14 JANELLE
JOHNSON**
SO | 6 | 5-9
BRIDGEPORT, CONN.



**#20 ALEXA
WILLIAMSON**
SR | F | 6-1
HOUSTON, PA.



**#21 KYRA
WOOD**
FR | F | 6-3
BUFFALO, N.Y.



**#22 JADA
WILLIAMS**
FR | F | 6-1
WILLIAMSTOWN, N.J.



**#24 SHANTAY
TAYLOR**
GR | F | 6-3
COLUMBIA, S.C.



**#25 MIA
DAVIS**
GR | F | 6-0
BALTIMORE, MD.



**#30 JISELLE
THOMAS**
GR | 6 | 5-9
NORWALK, OHIO
FIU



**#44 JALYNN
HOLMES**
GR | 6 | 5-10
UPPER MARLBORO, MD.
NORFOLK STATE



TONYA CARDOZA
HEAD COACH



WAY VENEV
ASSOCIATE HEAD COACH



WILLNETT CROCKETT
ASSISTANT COACH



SAM GUASTELLA
ASSISTANT COACH