

ST. FRANCIS BROOKLYN



WOMEN'S BASKETBALL

2018-19 MEDIA GUIDE





St. Francis Brooklyn Women's Basketball

180 Remsen Street | Brooklyn, NY | 11201

Media Information | 718-489-5432 | Media Contact: Rob DeVita (rdevita@sfc.edu)

2018-19 SCHEDULE

Date	Opponent	Time
11/6	Mercy	7:00 PM
11/10	Manhattan	2:00 PM
11/16	Chicago State [^]	4:00 PM
11/17	Valparaiso [^]	7:30 PM
11/18	at Morehead State [^]	4:05 PM
11/25	at Seton Hall	1:00 PM
11/28	at Army	5:00 PM
12/7	at Loyola (MD)	7:00 PM
12/10	Saint Peter's	7:00 PM
12/15	Albany	1:00 PM
12/19	Princeton	2:00 PM
12/30	at Stony Brook	2:00 PM
1/5	Wagner*	1:00 PM
1/7	at Bryant*#	7:00 PM
1/12	Robert Morris*	1:00 PM
1/14	Saint Francis (PA)*	7:00 PM
1/19	Sacred Heart*	1:00 PM
1/21	at LIU Brooklyn*#	12:00 PM
1/26	at Fairleigh Dickinson*	2:00 PM
1/28	at Mount St. Mary's*	7:00 PM
2/2	at Sacred Heart*	1:00 PM
2/9	Fairleigh Dickinson*	1:00 PM
2/11	at Wagner*	7:00 PM
2/16	LIU Brooklyn*	1:00 PM
2/18	Central Connecticut*	1:00 PM
2/23	at Robert Morris*	1:00 PM
2/25	at Saint Francis (PA)*	7:00 PM
3/2	Bryant*	1:00 PM
3/4	Mount St. Mary's*	7:00 PM
3/7	at Central Connecticut*	7:00 PM
3/11	NEC Tournament	TBA
3/14	NEC Tournament	TBA
3/17	NEC Tournament	TBA

Key:

Home | Away

[^] Morehead State Classic

* NEC Game

ESPN3

TERRIERS AT A GLANCE

- **Amy O'Neill** - The Terriers return their starting point guard who is heading into her senior season. O'Neill averaged 6.8 points, 5.0 assists, 4.4 rebounds, and 2.0 steals per game as a junior. Last season, she was tied for first in the league in assist to turnover ratio (1.5), ranked second in assists, and was tied for fourth in steals.
- **Maria Palarino** - Started 29 games and logged 29.0 minutes per game. She averaged 9.3 points, 4.9 rebounds, and 2.1 assists per game as a junior. She was named the NEC Player of the Week on December 19, following a huge game against Iona where she scored 22 points.
- **Jade Johnson** - The guard was named to the All-NEC Second Team after ranking fifth in the conference in points per game (14.7) last season. She led the league three-point field goal percentage (42.1%) and was fifth in free-throw percentage (77.2%). She scored a career-high 28 points in a win over Saint Peter's.
- **Dominique Ward** - Ward comes to St. Francis Brooklyn after she spent three years as a member of the Rhode Island women's basketball team from 2014-17. Over the course of her career at Rhode Island, Ward averaged 6.6 points, 4.5 rebounds, 1.6 assists, and 1.5 steals per game.
- **Mia Ehling** - Made 23 appearances off the bench for the Terriers in 2017-18 and averaged 13.6 minutes per contest. She finished the season averaging 4.0 points, 1.4 rebounds, and 1.3 assists per game.
- **Abby Anderson** - Made 30 appearances off the bench for the Terriers as a freshman and played 15.1 minutes per game. She averaged 4.7 points on 39.1 percent shooting from the field and 2.5 rebounds per game as a freshman.
- **Ebony Horton** - Joins the Terriers from Charnwood College in Loughborough, England. Horton was named the 2017-18 WEABL Defensive Player of the Year. As a senior, Horton averaged 15.0 points and 6.8 rebounds per game en route to being named a WEABL All-Conference Player.

NEW LOOK, SAME POPE

St. Francis Brooklyn Athletics Department unveiled its brand-new, state of the art basketball floor located in the Pope Physical Education Center. The Athletics Department unveiled the state of the art basketball court, which replaced the historical one that had been a staple on Remsen Street since 1969. 50 years of history currently sits with Recycled Brooklyn, a local shop that hand makes and repurposes materials into furniture and housewares.

NEWS & NOTES

MARK YOUR CALENDARS

The Terriers' regular season will commence at the Brooklyn-based Pope Physical Education Center on November 6, hosting Mercy College at 7 p.m., followed by a rematch with the Manhattan Jaspers on November 10 at 2 p.m. It will be the first time the Terriers begin their season at home since the 2010-11 season, which was also against Manhattan.

The team's first road trip will land them at Morehead State, whom the Terriers faced last December, to participate in the three-day Morehead State Classic from November 16-18, and subsequently remaining on the road for three-straight games afterward, beginning at Seton Hall on November 25.

The Terriers will host three consecutive home games between December 10-19, starting with Saint Peter's followed by Albany and Princeton, whom the Terriers haven't faced since 2007.

The Terriers will then end their non-conference run at Stony Brook on December 30, which will carry them into Northeast Conference play at the turn of the calendar.

NEC LEAGUE PLAY

The Terriers are set to play a 10-week, 18-game round-robin schedule, beginning Saturday, January 5, and ending on Thursday, March 7. The Terriers tip-off their conference slate on Saturday, January 5, as they'll host Wagner, followed by their first road league contest at Bryant on Monday, January 7.

Following a back-to-back home weekend against the Pennsylvania-based Robert Morris and Saint Francis (PA), the Terriers will remain in Brooklyn Heights to host their fourth of five matchups, facing Sacred Heart on Saturday, January 19.

The annual Battle of Brooklyn takes place on Monday, January 21, at LIU Brooklyn's Steinberg Wellness Center. The Terriers have emerged victorious in five of the last six Battle's of Brooklyn and have won 10-of-13 against the Blackbirds, dating back to the 2012-13 season.

The Battle of Brooklyn marks a four-game road swing for the Terriers, which ends on Saturday, February 2, at Sacred Heart, two weeks before LIU Brooklyn comes to Remsen Street, where the Terriers will play the first of two consecutive home games.

NEC play will carry the Terriers into early March, where they'll end their regular season at Central Connecticut State on Thursday, March 7, three days after their last regular season home matchup on Monday, March 4 against Mount St. Mary's.

QUICK FACTS

Location.....	Brooklyn Heights, NY
Founded.....	1859
Enrollment.....	2,700
Nickname.....	Terriers
Colors.....	Red & Royal
Home Court.....	Pope Physical Education Center (1,200)
Affiliation.....	NCAA Division I
Conference.....	Northeast Conference
President.....	Miguel Martinez-Saenz
Director of Athletics.....	Irma Garcia
Athletic Department Website.....	SFCathletics.com
Athletic Department Twitter.....	@SFBKTerriers
Athletic Department Phone.....	(718) 489-5490

BASKETBALL HISTORY

Founded.....	1973-74
All-Time Record.....	346-835 (.293)
All-Time NEC Record.....	129-404 (.242)
All-Time NEC Tournament Record.....	7-12 (.368)
Northeast Conference Championships.....	1 (2014-15)
NCAA Tournament Appearances	1 (2014-15)
WNIT Appearances.....	1 (2014-15 Preseason WNIT)

COACHING STAFF

Head Coach.....	Linda Gimino
Alma Mater.....	Adelphi '01
Career Record as Head Coach.....	179-172 (13th Season, 1st at SFBK)
Best time to Reach Coach.....	Contact SID
Associate Head Coach.....	Chenel Harris-Smith (Kent State '10)
Assistant Coach.....	Sean Smith (Rutgers '05)
Assistant Coach.....	Jessica Coscia (Caldwell '15)
Athletic Trainer.....	Arianna DeLucia (Sacred Heart '12)

2018-19 TEAM

Letterwinners Returning/Lost.....	11/1
2017-18 Overall.....	13-17 (H: 9-4; A: 4-11; N: 0-2)
2017-18 NEC.....	9-9 (H: 6-3; A: 3-6)
2017-18 NEC Finish.....	3rd out of 10
2018 NEC Tournament.....	Quarterfinals, L 56-59 vs. LIU Brooklyn

Athletic Communications

WBB Contact.....	Rob DeVita (St. Francis Brooklyn '15)
NEC Front Row Contact.....	Luis Velez (St. Francis Brooklyn '18)

2018-19 ROSTER

No.	Name	Yr.	Pos.	Ht.	Hometown / Prev School
1	Amy O'Neill	Sr.	G	5-6	Melbourne, Australia / Catholic Ladies' College / Cowley College
3	Mia Ehling	R-Jr.	G	5-8	Holmdel, NJ / Holmdel
10	Ebony Horton	Fr.	G	5-10	Loughborough, England / Charnwood College
12	Maria Palarino	Sr.	G	5-10	Irwin, PA / Penn Trafford
13	Samantha Keltos	Jr.	F	6-3	Ontario, Canada / Sir Winston Churchill Secondary School
14	Kate Bauhof	Fr.	G	5-7	York, PA / York Catholic
20	Dominique Ward	Gr.	G	5-11	Trenton, NJ / Rancocas Valley / Rhode Island
22	Abby Anderson	So.	F	5-11	Scranton, PA / Holy Cross High School
23	Jade Johnson	Jr.	G	5-9	Adelaide, Australia / Immanuel College
30	Naya Rogers	Fr.	G	5-6	Brooklyn, NY / St. Joseph's
31	Ally Lassen	So.	F	6-1	Point Pleasant, NJ / Point Pleasant Borough
32	Dana DiRenzo	Sr.	G	5-10	Hammonton, NJ / St. Joseph's
33	Alex Tudor	Fr.	G	5-11	Clifton Park, NY / Shenendehowa
34	Lorraine Hickman	Sr.	F	6-0	Floral Park, NY / Floral Park
35	Casey Carangelo	So.	F	6-1	Thomaston, CT / Thomaston
50	Jaylene Brown	Fr.	G	5-6	Bronx, NY / Monsignor Scanlan
	Tori Wagner*	Sr.	F	6-2	Freehold, NJ / Freehold TWP

*Medical - will not play in 2018-19

Coaching Staff:

Head Coach: Linda Cimino (Adelphi '01), first season

Associate Head Coach: Chenel Harris-Smith (Kent State '10), first season

Assistant Coach: Sean Smith (Rutgers '05'), first season

Assistant Coach: Jessica Coscia (Caldwell '15), first season

ROSTER ANALYSIS

By Class:

Graduate (1).....Dominique Ward

Seniors (5).....Amy O'Neill

Maria Palarino

Dana DiRenzo

Lorraine Hickman

Tori Wagner

Juniors (3).....Samantha Keltos

Jade Johnson

Mia Ehling

Sophomores (3).....Abby Anderson

Ally Lassen

Casey Carangelo

Freshmen (5).....Ebony Horton

Kate Bauhof

Alex Tudor

Naya Rogers

Jaylene Brown

By Position:

Guards (11).....Dominique Ward

Amy O'Neill

Maria Palarino

Dana DiRenzo

Jade Johnson

Mia Ehling

Ebony Horton

Alex Tudor

Kate Bauhof

Naya Rogers

Jaylene Brown

Forwards (6).....Lorraine Hickman

Tori Wagner

Samantha Keltos

Abby Anderson

Ally Lassen

Casey Carangelo

By Experience:

Returning (11).....Amy O'Neill

Maria Palarino

Dana DiRenzo

Lorraine Hickman

Tori Wagner

Samantha Keltos

Jade Johnson

Mia Ehling

Abby Anderson

Ally Lassen

Casey Carangelo

Newcomers (6).....Dominique Ward

Alex Tudor

Ebony Horton

Kate Bauhof

Naya Rogers

Jaylene Brown

TV/RADIO CHART



#1 Amy O'Neill
Sr. | G | 5-6
Melbourne, Australia



#3 Mia Ehling
R-Jr. | G | 5-8
Holmdel, NJ



#10 Ebony Horton
Fr. | G | 5-10
Loughborough, England



#12 Maria Palarino
Jr. | G | 5-10
Irwin, PA



#13 Samantha Keltos
Jr. | F | 6-3
Ontario, Canada



#14 Kate Bauhof
Fr. | G | 5-7
York, PA



#20 Dominique Ward
Gr. | G | 5-11
Trenton, NJ



#22 Abby Anderson
So. | F | 5-11
Scranton, PA



#23 Jade Johnson
Jr. | G | 5-9
Adelaide, Australia



#30 Naya Rogers
Fr. | G | 5-6
Brooklyn, NY



#31 Ally Lassen
So. | F | 6-1
Point Pleasant, NJ

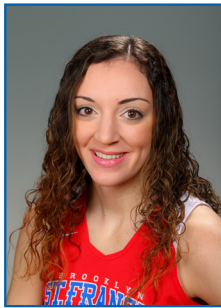

#32 Dana DiRenzo
Sr. | G | 5-10
Hammononton, NJ



#33 Alex Tudor
Fr. | G | 5-11
Clifton Park, NY



#34 Lorraine Hickman
Sr. | F | 6-0
Floral Park, NY



#35 Casey Carangelo
So. | F | 6-1
Thomaston, CT



#50 Jaylene Brown
Fr. | G | 5-6
Bronx, NY



Tori Wagner
Sr. | F | 6-2
Freehold, NJ

COACHING STAFF



LINDA CIMINO • HEAD COACH • FIRST SEASON

THE CIMINO FILE

PERSONAL INFORMATION

Hometown - Lincoln, RI
Education - Adelphi '01
Hired at St. Francis Brooklyn - May 21, 2018

COLLEGE COACHING EXPERIENCE

2001-02 - Queensborough CC Head Coach
2002-05 - Calhoun High School Head Coach
2005-06 - Adelphi Assistant Coach
2006-14 - Caldwell Head Coach
2014-18 - Binghamton Head Coach
2018 - Pres - St. Francis Brooklyn Head Coach

CIMINO YEAR-BY-YEAR COACHING RECORD

YEAR	SCHOOL	RECORD
2017-18	Binghamton	(20-12)
2016-17	Binghamton	(13-17)
2015-16	Binghamton	(14-17)
2014-15	Binghamton	(4-26)
2013-14	Caldwell	(18-12)
2012-13	Caldwell	(19-12)
2011-12	Caldwell	(17-11)
2010-11	Caldwell	(21-6)
2009-10	Caldwell	(15-12)
2008-09	Caldwell	(10-18)
2007-08	Caldwell	(18-12)
2006-07	Caldwell	(10-17)

RECORD BY SCHOOL

Binghamton (2014-18) - 51-72
Caldwell (2006-14) - 128-100

CAREER RECORD

Overall - 179-172 (.510)
Total Games - 351

POSTSEASON

WBI - 1-1 (2017-18)

Linda Cimino was named the 13th head women's basketball coach in St. Francis Brooklyn women's basketball history by Director of Athletics Irma Garcia on May 21, 2018.

A familiar face to the Tri-State Area, Linda Cimino brings passion, pride and commitment with her as she enters the gold doors on Remsen Street.

Cimino's positive energy and relentless work ethic changed the culture at Binghamton University (America East) over the past four years, both on and off the court. Known for her passion and enthusiasm, Cimino considers player development, strong recruiting and building relationships key ingredients in constructing a winner. Her leadership style reignited a sense of energy and pride at Binghamton.

In the last three seasons, the Bearcats have averaged 15+ wins and have played at or above .500 in conference play each year. This past season, the Bearcats received a bid to the Women's Basketball Invitational (WBI), marking the first time that program reached a national postseason tournament since Binghamton moved up to NCAA Division I prior to the 2001-02 season. Playing in its first-ever Division I national postseason game, Binghamton won 70-59 at Youngstown State in the opening round of the WBI. It was a historic win for the Bearcats in more ways than one. Binghamton finished with 20 wins for the first time since the 2000-01 season, the year before it moved up to the NCAA Division I level. Binghamton also boasted the America East Player of the Year Imani Watkins, who set the schools all-time scoring record. Watkins was also named to the All-America East First Team and finished up her career with 2,125 points. Alyssa James was an anchor for Cimino on the defensive end of the floor. James joined the 1,000-point and 1,000-rebound club in 2017-18 and set the America East and Binghamton blocks record for a career with 270. James also became just the second three-time America East Defensive Player of the Year in conference history.

In 2017-18, Binghamton was included among the top 50 teams in the nation in several categories. As a team, Binghamton was ranked ninth in the nation with 5.9 blocks per game. It was also 24th in field goal percentage defense (.362), 34th in scoring defense (57.4 ppg.), and 47th in steals (9.9 spg.).

Peers have taken notice of Cimino as she was named the 2016 America East Coach of the Year. Binghamton was picked to finish last in the America East Conference in 2015-16, but under Cimino's guidance, it finished in a three-way tie for third place. The Bearcats won their most games (14) and most conference games (eight) since the 2010-11 season, putting Binghamton amongst the most improved teams in the NCAA. At the America East Tournament, Binghamton advanced to the conference semifinals for the first time since 2011.

COACHING STAFF



As a coach who focuses on player development, Cimino takes great pride in working with her players to reach their full potential. Most notably, Kim Albrecht had two breakout seasons under Cimino's guidance, capping her career as a NCAA statistical champion in which she led the country in free throw percentage (91.4). This was the first statistical champion in Binghamton basketball history.

Her first year with the Bearcats saw a program best two players named to the America East All-Rookie Team, including the America East Rookie of the Year.

The team's ability to shoot the ball significantly improved under her guidance as the team finished first in the America East in free-throw percentage (.720) after finishing last the season prior to her arrival. The team also finished third in the conference in three-point field goal percentage after finishing sixth the previous season.

Cimino arrived at Binghamton after a successful eight-year run as the head coach at Caldwell University. Her strong ability to connect with and motivate her players played a significant role in her rebuilding the Cougars' program. She is the program's all-time leader in wins with a 128-100 (.561) overall record. This includes a 90-52 (.633) mark in her final five years at the helm, averaging 18 wins a season after Caldwell went 39-71 in the four years prior to her tenure. In only her second year with Caldwell, her team was recognized as one of the most improved teams in the country.

In 2010-11, Cimino led the Cougars to their most successful season in the program's history. She guided the program to the most wins in their history (21), broke the mark for win percentage (.778), made the program's first appearance in the national rankings and won the Central Athletic Collegiate Conference (CACC) Regular Season Championship.

In addition to the 2010-11 championship, Caldwell shared the CACC title in 2012-13 while also going 15-4 in conference play and rattling off a school record 15 consecutive wins. In both 2012-13 and 2013-14, Caldwell advanced to the CACC Tournament championship game. Furthermore, Caldwell earned a bid to the ECAC Division II Tournament twice during her career.

COACHING STAFF

Cimino was able to attract high caliber student-athletes to Caldwell that paid off for both her team and the student-athletes. She recruited and coached three CACC and two ECAC Rookie of the Year players, as well as two CACC Players of the Year and two Division II All-Americans.

Under Cimino's watch, Caldwell was just as successful in the classroom. Thirteen different players were selected to the CACC's All-Academic Team, and during the 2013-14 season, the overall team GPA was a 3.4.

Away from the court, Cimino has had an equally impactful career as an athletics administrator. In addition to her success as Caldwell's head coach, Cimino was the Associate Director of Athletics and Senior Woman Administrator all eight years. She oversaw facilities, game-day operations and scheduling for all Caldwell programs, in addition to serving as the sport administrator for all of the women's teams. Cimino was also heavily involved in Caldwell's Cougar Pride Booster Club, oversaw the Student Athlete Advisory Club (SAAC) and coordinated the athletic department's community outreach program. In 2011, she was selected to participate in the NCAA's Women and Minorities Mentor Program.

Among her committee work, she was recently appointed the Chair of the NCAA Women's Basketball Rules Committee. She has served on the NCAA Women's Basketball Regional Advisory Committee (East Region), in which she was also a NCAA site representative for two regional tournaments. She also served on the NCAA Division II USA Today Coaches Poll Committee and WBCA National Coach of the Year Award Committee. At Binghamton, Cimino was selected to take part in the pilot WBCA Mentoring Program.

Prior to arriving at Caldwell, Cimino was a health education teacher in the Bellmore-Merrick Central High School District for five years. During that span she was as an assistant coach at her alma mater, Adelphi University after previously serving as the head girls' varsity basketball coach at Calhoun High School for three seasons. She began her college coaching career at the age of 22 as the head coach at Queensborough Community College, where she led the team to the CUNY championship game in 2002.

A member of Adelphi's basketball program from 1997-00. She graduated from Adelphi in 2001 with a Bachelor's degree in Health and Physical Education and her Master's degree in Health Education from Adelphi in 2004. A native of Lincoln, RI, Cimino was All-State in both basketball and softball at North Smithfield High School.

COACHING STAFF



CHENEL HARRIS-SMITH • ASSOCIATE HEAD COACH • FIRST SEASON

THE HARRIS-SMITH FILE

PERSONAL INFORMATION

Hometown - Ontario, Canada
Education - Kent State '10

EXPERIENCE

2012-14 - Robert Morris Assistant Coach
2014-16 - Stony Brook Assistant Coach
2016-17 - Arkansas Assistant Coach
2017-18 - Binghamton Assistant Coach
2018-Pres - St. Francis Brooklyn Associate HC

Chenel Harris-Smith joined the Terrier women's basketball staff as the associate head coach in June, 2018. Harris, brings six years of coaching experience from Robert Morris, Stony Brook University, University of Arkansas, and most recently Binghamton University.

Prior to her arrival in Brooklyn, Harris-Smith served as an assistant coach and recruiting coordinator at Binghamton University where she coached alongside head coach, Linda Cimino. Together, they helped lead the Bearcats to their most successful season in it's NCAA Division I history. The Bearcats tallied a program high 20 wins and saw it's first ever post-season berth, appearing in the Women's Basketball Invitational (WBI). Binghamton advanced to the second round, defeating Youngstown St. in the opening round.

At Binghamton, Harris-Smith was responsible for recruiting and served as the guard position coach. She oversaw the skill development of 2017-2018 America East Player of the Year, Imani Watkins and All Conference Selection, Kai Moon.

During the 2016-2017 season, Harris-Smith served as an assistant in the SEC under Jimmy Dykes at the University of Arkansas. There, she was responsible for recruiting as well as implementing the guard and post skill development. She also assisted in day to day responsibilities.

Harris-Smith spent two seasons as the top assistant and recruiting coordinator at Stony Brook University. She was instrumental in the recruitment of the 2015 Rookie of the Year, Ogechi Anyagaligbo as well as an All-Rookie selection, Davion Wingate. At Stony Brook, Harris-Smith also served as the post position coach, developing three All-Conference selections.

Familiar to the Northeast Conference, Harris-Smith spent two seasons as an assistant at Robert Morris University, where she helped lead the Colonials to their first NCAA Tournament bid in seven years in 2013-2014. She was responsible for the recruitment of three All-Rookie selections. Harris-Smith also oversaw community service, academics, and post development.

Heavily involved in the community, Harris-Smith established several service initiatives, including Step It Up, an anti-bullying program implemented to promote the importance of acceptance in elementary schools nationwide. She also started Hoops for Hope to raise money for breast cancer research through the Glimmer of Hope Foundation.

As an undergraduate, Harris started 88 of 120 games for Kent State during her four-year career. She tallied 901 points and 573 rebounds as a standout forward for the Golden Flashes, earning All Mid-American Conference honorable mention and All-Rookie honors.

At the completion of her undergraduate playing career, Harris-Smith interned at the Women's Basketball Coaches Association (WBCA). There, she organized The So You Want to Be a Coach Program, which is held in conjunction with the National WBCA Convention.

Professionally, Harris-Smith played for the Trinidad and Tobago National Team in 2011. She averaged 12.6 points and 5 rebounds per a game. She also ranked among the top three-point field goal and free throw percentage in the Caribbean Basketball Confederation (CBC) Championship for women.

Harris-Smith received her bachelor's degree in Business Management in 2010 from Kent State University and is currently pursuing her master's degree in Athletic Leadership from Rider University.

Harris-Smith received her bachelor's degree in Business Management in 2010 from Kent State University and is currently pursuing her master's degree in Athletic Leadership from Rider University.

Harris-Smith a native of Mississauga, Ontario is married to Sean Smith, who is also a member of the St. Francis College women's basketball coaching staff.

COACHING STAFF



SEAN SMITH • ASSISTANT COACH • FIRST SEASON

THE SMITH FILE

PERSONAL INFORMATION

Hometown - Cherry Hill, NJ
Education - Rutgers '05

EXPERIENCE

2012-15 - Maine Assistant Coach
2015-18 - Rider Assistant Coach
2018-Pres - St. Francis Brooklyn Assistant Coach

Sean Smith joined the Terrier women's basketball program in June, 2018. Smith brings over 11 years of coaching experience and a wealth of knowledge having worked at the NCAA Division I and grassroots level.

Prior to his arrival in Brooklyn, Smith spent three seasons as assistant women's basketball coach at Rider University. There, he served as the guard position coach. He also assisted with the day to day responsibilities.

During the 2017-2018 season, four Broncos earned weekly awards from either the MAAC or College Sports Madness. At the conclusion of the regular season, three Rider players garnered All-MAAC recognition. Stella Johnson and Kamila Hoskova were named Second Team All-MAAC and freshman Jaiden Morris landed on the MAAC All-Rookie Team.

Smith oversaw the skill development for Johnson, Hoskova, and Morris. Johnson led the team in scoring, averaging 16 ppg and ranked in the top ten among all MAAC players in every statistical category. Hoskova became the 22nd player in program history to score 1,000 career points. She ended her stellar tenure with the Broncos eighth all-time in scoring with 1,255 points.

The team had a record-breaking season in 2016-17, finishing 24-9 and earning the Metro Atlantic Athletic Conference (MAAC) automatic bid to the WNIT thanks to a second-place finish during the regular season. The post-season berth was the first for the Broncos at the Division I level. Smith helped guide the Broncos to arguably the most successful season in program history. The 2016-17 season saw the Broncos rack up 24 wins and earn the No. 2 seed in the MAAC Tournament. Picked to finish 10th in the preseason poll, Rider posted an 8-2 mark both on the road and at home in conference play. The team swept eight MAAC opponents during the regular season and was ranked for four weeks in the CollegeInsider.com Mid-Major Top-25 Poll. Smith was instrumental in the skill development of Rider's first ever MAAC Player of the Year, Robin Perkins and All-Rookie Selection, Stella Johnson.

The 24 wins are the most victories by the Broncos under Head Coach Lynn Milligan and the most for the program since the team won 26 games during the 1981-82 season. The 24 wins against Division I opponents is the most in a single season in program history as well. The 16 MAAC wins are also the most under Milligan in a season and in program history. The team finished above .500 in conference play for the third time since entering the league and the No. 2 seed is the best for Rider since joining the MAAC as well.

Smith came to Lawrenceville from the University of Maine, where he spent two seasons as assistant coach, under current Maine men's basketball head coach, Richard Barron.

In his last season at Maine, the Black Bears went 23-9, 14-2 in the America East, advancing to the WNIT after reaching the AE semifinals. Maine won 17 games in 2013-14 and advanced to the second round of the Women's Basketball Invitational.

Prior to joining the Black Bears, Smith was the lead skills trainer with Peach State Basketball since 2009. While with Peach State Basketball, Smith coordinated all individual skill developments during EBA camps and showcases. From Mount Holly in South Jersey, Smith served as an individual trainer to over 100 athletes nationwide through Peach State and later expanded his roll by starting his own skill development company "ATG Hoops" in the New Jersey area where he trained players up and down the eastern seaboard. Smith's company hosted four showcase events annually including the ATG showcase which drew players from seven states.

Smith served as a counselor for numerous basketball camps and clinics including Cannon Baker's Nike Elite camp at Georgia Southern University as well as the Princeton University camp for Barron and John Thompson III. Smith was an assistant under Clint Bryant at Augusta State University. While at Augusta State, he assisted the recruiting coordinator in all aspects of recruitment. As a freshman at ASU in 2000-01, Smith helped the team advance to the NCAA tournament after being crowned conference tournament champions for the first time in school history.

Smith also served as assistant camp director for the Clint Bryant basketball camp while at Augusta State. One of Smith's early coaching jobs was head junior varsity boys and assistant Varsity boys coach at Rancocas Valley Regional High School. Smith built a JV program that compiled a record of 35-5 over two seasons, including a perfect 19-0 run in 2012-13. At RV, Smith helped guide the varsity program to a 24-2 regular season mark and the school's first conference title in five years.

Smith graduated from Rutgers University in 2005 with a bachelor's degree in psychology and earned a master's degree in Athletic Leadership from Rider University in 2018.

COACHING STAFF



JESSICA COSCIA • ASSISTANT COACH • FIRST SEASON

THE COSCIA FILE

PERSONAL INFORMATION

Hometown - Staten Island, NY

Education - Caldwell '15

EXPERIENCE

2015-17 - Susan E. Wagner HS Assistant Coach

2017-18 - Caldwell Assistant Coach

2018-Pres - St. Francis Brooklyn Assistant Coach

Jessica Coscia enters her first season as an assistant coach at St. Francis Brooklyn. Coscia joins the Terriers after serving as an assistant coach at Caldwell University.

At Caldwell, Coscia was responsible for scout and practice plans and worked closely with the development of the guards. While at Caldwell, Coscia contributed to the success of the program as the team made school history by reaching the NCAA Division II Tournament in back-to-back seasons.

Coscia oversaw the skills development of the guards especially of All-Met First Teamer Kristen Drogler and All-Met Second Teamer Sharell Sanders. Sanders was also named the CACC Defensive Player of the Year. Drogler received two additional honors under Coscia's tutelage. She earned Division II Conference Commissioner's Association All-East Region Second Team Selection and was also honored as an Eastern College Athletic Conference First Team All-Star.

Before coaching at Caldwell, Coscia was the assistant coach for the Susan E. Wagner Boys' Varsity basketball team in Staten Island, NY for two seasons. She worked closely with the guard's development and the team's conditioning while also assisting the head coach with scouting plans. During the summer of 2017, Coscia served as a head coach in the Linden Summer League at Linden High School in New Jersey.

As a player, Coscia was the starting point guard for current Terriers' head coach Linda Cimino at Caldwell University. Coscia was known for having a high basketball IQ and a strong work ethic. Coscia was an impactful point guard for the Cougars during her career from 2011-15. She appeared in 118 games, starting in 95 games. She has the most assists in the modern era (2003-present) of the women's basketball program with 565. Coscia led the conference in assists three out of four seasons. During her senior year, she finished in the top-10 in Division II in assists. Coscia served as the team captain her junior and senior years. Coscia competed on Caldwell's first track and field team in 2012. She was also a part of the Student-Athlete Mentor (SAM) program for incoming student-athletes.

Before Caldwell, Coscia attended Moore Catholic High School in Staten Island, NY. As a senior at Moore Catholic, the New York Post named her to the All-Staten Island Second Team. In her junior year, the Staten Island Advance named her an Advance All-Star. Coscia served as team captain her junior and senior years. She helped Moore Catholic win three CHSAA Archdiocesan Championships.

Coscia graduated from Caldwell University with her Bachelor's degree in Psychology and a Minor in Communications in 2015. She received her Master's degree in Counseling with a Specialization in School Counseling in 2017.

She currently resides in Staten Island, NY.

2018-19 TERRIERS



#1 AMY O'NEILL • SENIOR • GUARD

O'NEILL NOTABLES

PERSONAL INFORMATION: Height - 5-6 | Hometown - Melbourne Australia | High School - Catholic Ladies' College | Prev. School - Cowley College

2017-18 IN REVIEW: Named to the Northeast Conference Winter Academic Honor Roll and Commissioner's Honor Roll...Appeared in 28 games (all starts) in her first season on Remsen Street...Averaged 32.5 minutes, 6.8 points, 5.0 assists, 4.4 rebounds, and 2.0 steals per game...Ranked second in the NEC in assists per game (5.0) and second in total assists (141)...Tied for fourth in the league in steals per game (2.0) and tied for sixth in total steals (56)...Tied for the best assist to turnover ration in the NEC (1.5)...Finished seventh in minutes played per game (32.5)...Scored in double figures five times as a junior, including a career-high 15 points against Fairleigh Dickinson on January 26...Registered her first career double-double on March 2, against Central Connecticut...She poured in 11 points and dished out 10 assists...On February 2, against Wagner she pulled down a career-high 10 rebounds...In the NEC Tournament game against LIU Brooklyn she scored nine points, grabbed seven rebounds, and handed out two assists.

Opponent	Date	gs	min	Total		3-Pointers		Free throws		Rebounds				pf	a	t/o	blk	stl	pts	avg	
				fg-fga	pct	3fg-fga	pct	ft-fga	pct	off	def	tot	avg								
at St. John's	11/10/17	*	29	0-5	.000	0-0	.000	2-4	.500	3	4	7	7.0	2	2	4	0	1	2	2.0	
ARMY	11/16/17	*	30	3-9	.333	0-1	.000	3-4	.750	0	4	4	5.5	1	6	4	0	2	9	5.5	
at Manhattan	11/18/17	*	28	3-6	.500	0-0	.000	0-1	.000	1	5	6	5.7	1	2	1	0	0	6	5.7	
at FAU	11/24/17	*	30	4-11	.364	2-6	.333	0-2	.000	0	1	1	4.5	1	3	2	0	2	10	6.8	
vs NSUW	11/25/17	*	37	1-8	.125	0-1	.000	0-0	.000	2	3	5	4.6	2	7	4	0	3	2	5.8	
at Saint Peter's	11/30/17	*	35	2-8	.250	0-0	.000	2-2	1.000	1	2	3	4.3	2	5	3	0	3	6	5.8	
at Seton Hall	12/2/17	*	31	1-3	.333	0-0	.000	1-1	1.000	2	2	4	4.3	2	5	5	0	6	3	5.4	
LOY	12/6/17	*	39	6-8	.750	0-0	.000	0-2	.000	1	5	6	4.5	0	9	3	0	3	12	6.3	
at Howard	12/09/17	*	26	1-3	.333	0-0	.000	1-2	.500	0	2	2	4.2	3	3	4	0	2	3	5.9	
ION	12/16/17	dnp	-	-	-	-	-	-	-	-	-	-	-	-	-	-	-	-	-	-	
MOR	12/19/17	dnp	-	-	-	-	-	-	-	-	-	-	-	-	-	-	-	-	-	-	
at LIU Brooklyn	12/29/17	*	33	3-10	.300	1-3	.333	0-0	.000	1	2	3	4.1	4	6	4	0	1	7	6.0	
at SFU-W	1/6/18	*	25	3-4	.750	0-1	.000	3-4	.750	0	3	3	4.0	1	5	5	0	1	9	6.3	
at Robert Morris	1/8/18	*	32	2-5	.400	0-1	.000	5-8	.625	2	0	2	3.8	0	1	2	0	0	9	6.5	
MOUNTW	1/13/18	*	35	2-7	.286	1-3	.333	4-4	1.000	1	4	5	3.9	3	8	3	0	5	9	6.7	
WAGNERW	1/15/18	*	36	1-7	.143	0-1	.000	6-8	.750	0	4	4	3.9	1	7	3	0	4	8	6.8	
at Central Connecticut	1/20/18	*	28	1-3	.333	0-1	.000	2-2	1.000	0	2	2	3.8	0	2	4	0	2	4	6.6	
at Bryant	1/22/18	*	23	1-2	.500	0-0	.000	2-2	1.000	0	3	3	3.8	1	3	2	0	1	4	6.4	
FDU	1/26/18	*	36	6-10	.600	2-3	.667	1-3	.333	2	2	4	3.8	2	2	1	0	3	15	6.9	
SACRED HEART	1/29/18	*	36	3-7	.429	0-0	.000	3-3	1.000	0	5	5	3.8	1	6	4	0	0	9	7.1	
at WAGNERW	02/03/18	*	36	0-5	.000	0-3	.000	1-4	.250	2	8	10	4.2	1	5	2	0	2	1	6.7	
at Mount St. Mary's	2/5/18	*	31	1-3	.333	0-0	.000	4-4	1.000	0	3	3	4.1	1	5	3	0	1	6	6.7	
SFU-W	2/9/18	*	31	2-3	.667	2-2	1.000	2-4	.500	0	1	1	4.0	2	7	3	0	2	8	6.8	
ROBERT MORRIS	2/12/18	*	37	0-1	.000	0-0	.000	1-2	.500	0	4	4	4.0	1	7	6	0	4	1	6.5	
LIU BROOKLYN	2/17/18	*	31	4-8	.500	0-2	.000	2-2	1.000	0	7	7	4.1	1	5	2	0	1	10	6.7	
at Sacred Heart	2/24/18	*	29	2-7	.286	0-0	.000	0-0	.000	0	4	4	4.1	4	7	3	0	0	4	6.5	
at Fairleigh Dickinson	02/26/18	*	37	3-9	.333	0-2	.000	0-0	.000	1	5	6	4.2	0	4	4	0	1	6	6.5	
CENTRAL CONNECTICUT	3/2/18	*	32	1-9	.111	0-3	.000	9-12	.750	2	4	6	4.2	2	10	2	0	0	11	6.7	
BRYANT	3/4/18	*	37	2-5	.400	0-2	.000	3-4	.750	2	3	5	4.3	0	7	4	0	5	7	6.7	
vs LIU Brooklyn	3/7/18	*	39	3-12	.250	2-4	.500	1-2	.500	0	7	7	4.4	2	2	5	0	1	9	6.8	
Totals			28	909	61-178	.343	10-39	.256	58-86	.674	23	99	122	4.4	41	141	92	0	56	190	6.8

			Total		3-Point		F-Throws		Rebounds											Scoring	
Season	gp-gs	min/avg	fg-fga	pct	fg-fga	pct	ft-fa	pct	off	def	tot	avg	pf	fo	ast	to	blk	stl	pts	avg	
2017-18	28-28	909/32.5	61-178	.343	10-39	.256	58-86	.674	23	99	122	4.4	41	0	141	92	0	56	190	6.8	
TOTAL	28-28	909/32.5	61-178	.343	10-39	.256	58-86	.674	23	99	122	4.4	41	0	141	92	0	56	190	6.8	

2018-19 TERRIERS



#3 MIA EHLING • REDSHIRT JUNIOR • GUARD

EHLING NOTABLES

PERSONAL INFORMATION: Height - 5-8 | Hometown - Holmdel, NJ | High School - Holmdel

2017-18 IN REVIEW: Named to the Northeast Conference Winter Academic Honor Roll...Made 23 appearances off the bench for the Terriers and averaged 13.6 minutes per contest...Finished the season averaging 4.0 points, 1.4 rebounds, and 1.3 assists per game...Registered points in 19 of her 23 appearances...Scored a career-high 12 points on 4-of-6 shooting from the field and a perfect 4-of-4 shooting from behind the arc on January 6, against Saint Francis (PA)...The four made threes marked a career-high...Shot 40.0 percent from the field and 42.5 percent from three-point range for the season...Logged a career-high 26 minutes against Morehead State on December 19.

Opponent	Date	gs	min	Total		3-Pointers		Free throws		Rebounds				pf	a	t/o	blk	stl	pts	avg
				fg-fga	pct	3fg-fga	pct	ft-fa	pct	off	def	tot	avg							
at St. John's	11/10/17	20	2-7	.286	2-3	.667	0-0	.000	0	2	2	2.0	2	3	3	0	1	6	6.0	
ARMY	11/16/17	15	1-2	.500	1-2	.500	0-0	.000	0	2	2	2.0	2	2	2	0	2	3	4.5	
at Manhattan	11/18/17	12	1-5	.200	0-1	.000	0-0	.000	2	0	2	2.0	3	2	0	0	2	2	3.7	
at FAU	11/24/17	dnp	-	-	-	-	-	-	-	-	-	-	-	-	-	-	-	-	-	
vs NSUW	11/25/17	dnp	-	-	-	-	-	-	-	-	-	-	-	-	-	-	-	-	-	
at Saint Peter's	11/30/17	dnp	-	-	-	-	-	-	-	-	-	-	-	-	-	-	-	-	-	
at Seton Hall	12/2/17	dnp	-	-	-	-	-	-	-	-	-	-	-	-	-	-	-	-	-	
LOY	12/6/17	dnp	-	-	-	-	-	-	-	-	-	-	-	-	-	-	-	-	-	
at Howard	12/09/17	dnp	-	-	-	-	-	-	-	-	-	-	-	-	-	-	-	-	-	
ION	12/16/17	6	1-2	.500	0-1	.000	0-0	.000	0	0	0	1.5	0	1	0	0	0	2	3.3	
MOR	12/19/17	26	3-6	.500	0-1	.000	2-2	1.000	1	0	1	1.4	2	3	1	1	1	8	4.2	
at LIU Brooklyn	12/29/17	7	0-2	.000	0-1	.000	0-0	.000	0	0	0	1.2	0	1	1	0	0	0	3.5	
at SFU-W	1/6/18	17	4-6	.667	4-4	1.000	0-0	.000	1	4	5	1.7	1	1	2	0	0	12	4.7	
at Robert Morris	1/8/18	17	1-4	.250	0-1	.000	0-0	.000	1	2	3	1.9	1	1	1	0	1	2	4.4	
MOUNTW	1/13/18	13	2-3	.667	1-1	1.000	0-0	.000	0	4	4	2.1	3	0	0	0	0	5	4.4	
WAGNERW	1/15/18	16	1-5	.200	0-3	.000	0-0	.000	0	0	0	1.9	2	0	1	0	0	2	4.2	
at Central Connecticut	1/20/18	12	3-4	.750	0-0	.000	1-1	1.000	0	2	2	1.9	2	1	1	0	2	7	4.5	
at Bryant	1/22/18	15	2-6	.333	2-5	.400	1-2	.500	0	3	3	2.0	1	0	2	0	0	7	4.7	
FDU	1/26/18	16	2-7	.286	2-5	.400	0-0	.000	1	0	1	1.9	0	1	0	0	0	6	4.8	
SACRED HEART	1/29/18	19	1-3	.333	1-2	.500	0-0	.000	0	1	1	1.9	2	3	0	0	0	3	4.6	
at WAGNERW	02/03/18	5	0-0	.000	0-0	.000	0-0	.000	0	0	0	1.7	0	0	1	0	0	0	4.3	
at Mount St. Mary's	2/5/18	19	2-3	.667	1-1	1.000	0-0	.000	0	1	1	1.7	2	3	0	2	2	5	4.4	
SFU-W	2/9/18	14	1-3	.333	1-1	1.000	0-2	.000	0	2	2	1.7	0	2	1	0	0	3	4.3	
ROBERT MORRIS	2/12/18	3	0-1	.000	0-0	.000	0-0	.000	0	0	0	1.6	1	0	0	0	0	0	4.1	
LIU BROOKLYN	2/17/18	13	0-2	.000	0-0	.000	1-2	.500	2	0	2	1.6	0	1	1	0	0	1	3.9	
at Sacred Heart	2/24/18	18	2-5	.400	0-3	.000	2-2	1.000	0	2	2	1.7	1	2	0	0	1	6	4.0	
at Fairleigh Dickinson	02/26/18	dnp	-	-	-	-	-	-	-	-	-	-	-	-	-	-	-	-	-	
CENTRAL CONNECTICUT	3/2/18	19	3-7	.429	2-5	.400	0-0	.000	0	0	0	1.6	0	3	1	0	0	8	4.2	
BRYANT	3/4/18	7	2-2	1.000	0-0	.000	0-0	.000	0	0	0	1.5	0	0	0	0	0	4	4.2	
vs LIU Brooklyn	3/7/18	3	0-0	.000	0-0	.000	0-0	.000	0	0	0	1.4	0	1	1	0	0	0	4.0	
Totals		0	312	34-85	.400	17-40	.425	7-11	.636	8	25	33	1.4	25	31	19	3	12	92	4.0

Season	gp-gs		min/avg	Total		3-Point		F-Throws		Rebounds				Scoring					
	gp-gs	min/avg		fg-fga	pct	fg-fga	pct	ft-fa	pct	off	def	tot	avg	pts	fo	ast	to	blk	stl
2016-17	23-0	162/7.0		11-42	.262	5-17	.294	0-0	.000	2	12	14	0.6	18	0	10	10	1	10
2017-18	23-0	312/13.6		34-85	.400	17-40	.425	7-11	.636	8	25	33	1.4	25	0	31	19	3	12
TOTAL	46-0	474/10.3		45-127	.354	22-57	.386	7-11	.636	10	37	47	1.0	43	0	41	29	4	22

2018-19 TERRIERS



#10 EBONY HORTON • FRESHMAN • GUARD

HORTON NOTABLES

PERSONAL INFORMATION: Height - 5-10 | Hometown - Loughborough, England | High School - Charnwood College

PRIOR TO ST. FRANCIS BROOKLYN: Horton enters her freshman season at St. Francis Brooklyn...She joins the Terriers from Charnwood College in Loughborough, England...She represented England on the U17 National Team...Horton was named the 2017-18 Women's Elite Academy Basketball League (WEABL) Defensive Player of the Year...As a senior, Horton averaged 15.0 points and 6.8 rebounds per game en route to being named a WEABL All-Conference Player...She played for Great Britain the 3v3 Championships in Latvia and also played in the 5v5 World Championships in Croatia...In 2016, the guard was a member of the U18 Great Britain National Team and won a National Championship with AoG Sport...She was named MVP of the West Midlands U16 All Star Game and won the West Midlands three-point shootout...Horton received the prominent Pride of Charnwood Award for Creativity.

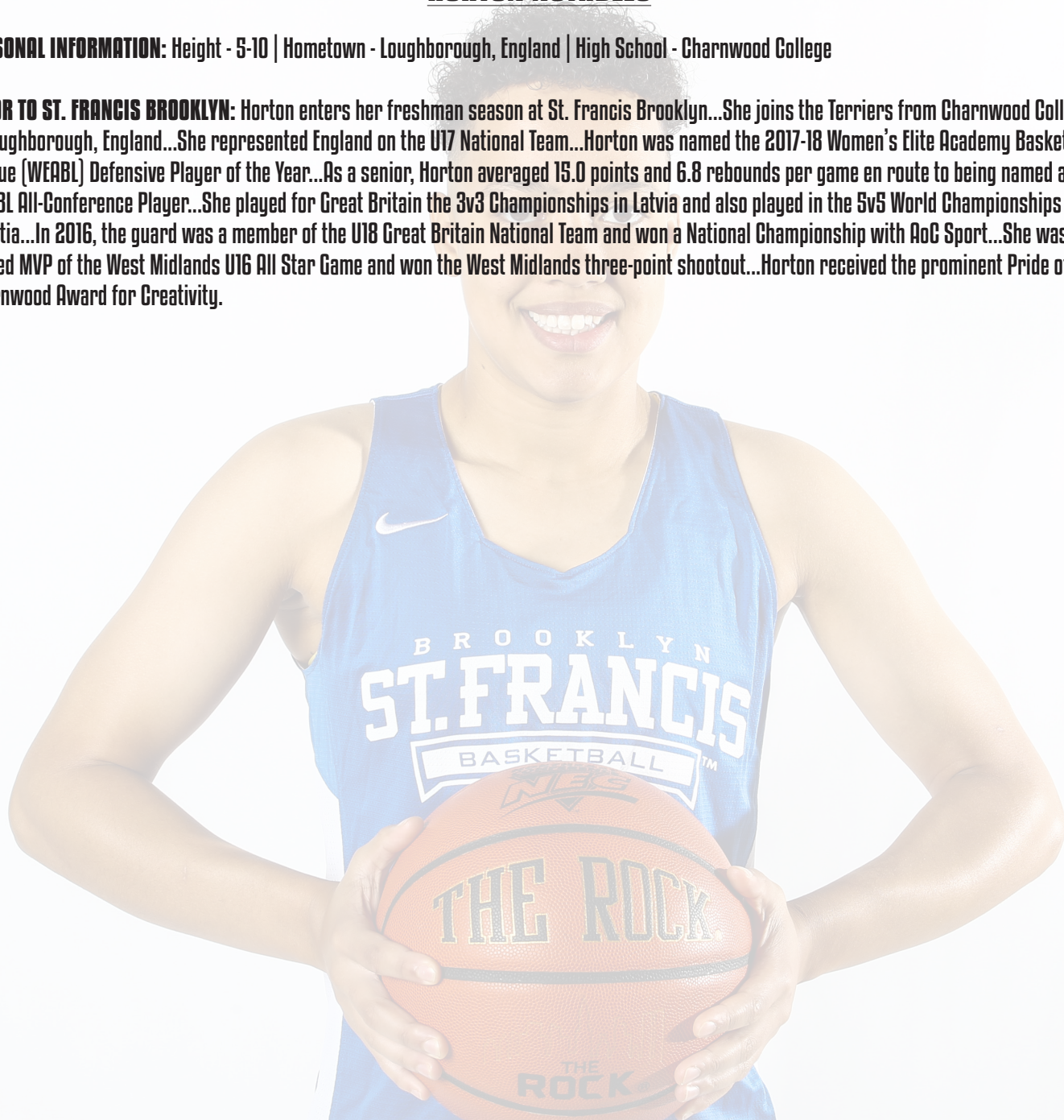

2018-19 TERRIERS



#12 MARIA PALARINO • SENIOR • GUARD

PALARINO NOTABLES

PERSONAL INFORMATION: Height - 5-10 | Hometown - Irwin, PA | High School - Penn Trafford

2017-18 IN REVIEW: Named to the Northeast Conference Winter Academic Honor Roll and Commissioner's Honor Roll...Started 29 games and logged 29.0 minutes per game...Averaged 9.3 points, 4.9 rebounds, and 2.1 assists per game...Named NEC Player of the Week on December 19, following a huge game against Iona...Palarino poured in 22 points, which was a career-high at the time on 7-of-9 shooting from the field...She pulled down six rebounds and dished out five assists in a win over Iona...Later in the season, she set a new career mark in points in a game when she dropped 25 points versus Central Connecticut on March 2...For the season, she shot 47.8 percent from the field and 38.9 percent from behind the arc...She ranked tied for 24th in the NEC in points per game (9.3)...Tied for 18th in rebounds per game (4.9)...Seventh in field goal percentage (47.8%)...14th in free-throw percentage (69.2 percent) and 27th in minutes per game (29.0).

Opponent	Date	gs	min	Total		3-Pointers		Free throws		Rebounds											
				fg-fga	pct	3fg-fga	pct	ft-fa	pct	off	def	tot	avg	pf	a	t/o	blk	stl	pts	avg	
at St. John's	11/10/17	*	24	1-5	.200	0-1	.000	0-0	.000	0	3	3	3.0	2	1	1	2	1	2	2.0	
ARMY	11/16/17	*	24	6-6	1.000	1-1	1.000	3-3	1.000	3	4	7	5.0	4	0	3	0	1	16	9.0	
at Manhattan	11/18/17	*	32	4-8	.500	1-1	1.000	3-6	.500	1	4	5	5.0	1	4	3	0	1	12	10.0	
at FAU	11/24/17	*	24	2-6	.333	1-1	1.000	3-4	.750	0	1	1	4.0	3	1	1	0	2	8	9.5	
vs NSUW	11/25/17	*	32	4-6	.667	2-3	.667	2-2	1.000	2	3	5	4.2	3	4	3	0	1	12	10.0	
at Saint Peter's	11/30/17	*	29	1-8	.125	0-2	.000	3-4	.750	5	6	11	5.3	2	4	0	1	0	5	9.2	
at Seton Hall	12/2/17	*	20	2-6	.333	0-0	.000	0-0	.000	1	1	2	4.9	1	2	1	0	0	4	8.4	
LOY	12/6/17	*	31	1-1	1.000	0-0	.000	0-0	.000	0	1	1	4.4	2	1	2	0	0	2	7.6	
at Howard	12/09/17	*	29	3-8	.375	0-1	.000	1-2	.500	3	7	10	5.0	3	4	2	0	1	7	7.6	
ION	12/16/17	*	38	7-9	.778	2-2	1.000	6-6	1.000	3	3	6	5.1	0	5	2	0	1	22	9.0	
MOR	12/19/17	*	34	3-4	.750	1-1	1.000	0-0	.000	1	2	3	4.9	1	2	1	0	0	7	8.8	
at LIU Brooklyn	12/29/17	*	27	1-2	.500	0-0	.000	2-4	.500	1	2	3	4.8	4	3	1	0	0	4	8.4	
at SFU-W	1/6/18	*	16	1-7	.143	0-1	.000	0-0	.000	1	2	3	4.6	0	2	0	1	1	2	7.9	
at Robert Morris	1/8/18	dnp	-	-	-	-	-	-	-	-	-	-	-	-	-	-	-	-	-	-	
MOUNTW	1/13/18	*	26	2-4	.500	0-1	.000	0-0	.000	1	3	4	4.6	4	2	3	0	0	4	7.6	
WAGNERW	1/15/18	*	28	6-9	.667	0-0	.000	2-2	1.000	0	5	5	4.6	1	4	0	0	1	14	8.1	
at Central Connecticut	1/20/18	*	27	4-9	.444	1-2	.500	6-7	.857	1	5	6	4.7	3	1	1	1	1	15	8.5	
at Bryant	1/22/18	*	37	7-10	.700	0-1	.000	0-4	.000	1	3	4	4.6	3	4	7	0	1	14	8.8	
FDU	1/26/18	*	23	2-5	.400	0-1	.000	5-8	.625	3	4	7	4.8	5	3	2	0	1	9	8.8	
SACRED HEART	1/29/18	*	30	5-9	.556	0-0	.000	2-2	1.000	2	6	8	4.9	2	2	1	1	2	12	9.0	
at WAGNERW	02/03/18	*	26	4-6	.667	0-0	.000	1-2	.500	0	3	3	4.9	3	0	2	1	0	9	9.0	
at Mount St. Mary's	2/5/18	*	28	3-8	.375	0-2	.000	5-5	1.000	3	2	5	4.9	3	4	2	0	0	11	9.1	
SFU-W	2/9/18	*	29	4-5	.800	2-3	.667	1-2	.500	1	1	2	4.7	3	0	6	0	2	11	9.2	
ROBERT MORRIS	2/12/18	*	32	1-4	.250	0-2	.000	3-4	.750	1	3	4	4.7	2	1	4	2	3	5	9.0	
LIU BROOKLYN	2/17/18	*	31	4-12	.333	0-4	.000	2-2	1.000	3	3	6	4.8	2	2	0	0	1	10	9.0	
at Sacred Heart	2/24/18	*	26	1-7	.143	0-1	.000	1-6	.167	2	6	8	4.9	2	3	3	1	0	3	8.8	
at Fairleigh Dickinson	02/26/18	*	34	4-10	.400	0-0	.000	1-1	1.000	4	2	6	4.9	2	2	3	0	1	9	8.8	
CENTRAL CONNECTICUT	3/2/18	*	42	7-11	.636	3-3	1.000	8-9	.889	1	3	4	4.9	2	0	2	0	1	25	9.4	
BRYANT	3/4/18	*	29	3-9	.333	0-1	.000	2-2	1.000	4	2	6	4.9	3	1	0	1	0	8	9.4	
vs LIU Brooklyn	3/7/18	*	34	3-7	.429	0-1	.000	1-4	.250	1	2	3	4.9	3	0	0	0	1	7	9.3	
Totals			29	842	96-201	.478	14-36	.389	63-91	.692	49	92	141	4.9	69	62	56	11	24	269	9.3

Season	gp-gs	min/avg	fg-fga	pct	fg-fga	pct	ft-fa	pct	off	def	tot	avg	pf	fo	ast	to	blk	stl	pts	avg
2015-16	29-24	853/29.4	95-188	.505	16-45	.356	44-76	.579	41	77	118	4.1	68	3	56	59	8	21	250	8.6
2016-17	30-30	952/31.7	106-213	.498	17-53	.321	80-121	.661	62	127	189	6.3	82	1	72	80	6	28	309	10.3
2017-18	29-29	842/29.0	96-201	.478	14-36	.389	63-91	.692	49	92	141	4.9	69	1	62	56	11	24	269	9.3
TOTAL	88-83	2647/30.1	297-602	.493	47-134	.351	187-288	.649	152	296	448	5.1	219	5	190	195	25	73	828	9.4

2018-19 TERRIERS



#13 SAMANTHA KELTOS • JUNIOR • FORWARD

KELTOS NOTABLES

PERSONAL INFORMATION: Height - 6-3 | Hometown - Ontario, Canada | High School - Sir Winston Churchill Secondary School

2017-18 IN REVIEW: Named to the Northeast Conference Winter Academic Honor Roll...Saw action in 28 games (one start) and averaged 12.4 minutes per game...Tallied 3.4 points and 2.0 rebounds per contest...Shot a staggering 92.9 percent from the free-throw line...Registered points in 26 of 28 games that she played in...Scored a season-high 11 points on a season-best four made field goals against Saint Francis (PA) on January 6...Pulled down a season-high five rebounds on opening night at St. John's.

Opponent	Date	gs	min	Total		3-Pointers		Free throws		Rebounds				pf	a	t/o	blk	stl	pts	avg
				fg-fga	pct	3fg-fga	pct	ft-fa	pct	off	def	tot	avg							
at St. John's	11/10/17	12		2-5	.400	0-1	.000	0-0	.000	1	4	5	5.0	0	1	1	0	1	4	4.0
ARMY	11/16/17	10		0-4	.000	0-2	.000	0-0	.000	1	3	4	4.5	1	0	0	1	1	0	2.0
at Manhattan	11/18/17	10		1-3	.333	0-0	.000	0-0	.000	0	1	1	3.3	0	1	0	0	0	2	2.0
at FAU	11/24/17	14		2-8	.250	1-4	.250	0-0	.000	0	2	2	3.0	2	0	4	0	0	5	2.8
vs NSUW	11/25/17	17		2-6	.333	1-4	.250	0-0	.000	1	0	1	2.6	1	0	2	0	0	5	3.2
at Saint Peter's	11/30/17	9		0-3	.000	0-1	.000	0-0	.000	2	0	2	2.5	2	0	0	0	0	0	2.7
at Seton Hall	12/2/17	13		1-3	.333	0-0	.000	0-0	.000	1	0	1	2.3	3	0	4	0	1	2	2.6
LOY	12/6/17	7		1-2	.500	0-1	.000	0-0	.000	1	2	3	2.4	3	0	1	1	1	2	2.5
at Howard	12/09/17	14		1-6	.167	0-0	.000	0-0	.000	2	2	4	2.6	1	1	2	0	0	2	2.4
ION	12/16/17	7		1-4	.250	0-0	.000	2-2	1.000	1	0	1	2.4	1	0	0	0	0	4	2.6
MOR	12/19/17	15		2-6	.333	1-2	.500	0-0	.000	0	0	0	2.2	0	0	3	0	0	5	2.8
at LIU Brooklyn	12/29/17	8		2-4	.500	2-3	.667	0-0	.000	0	1	1	2.1	0	0	0	0	0	6	3.1
at SFU-W	1/6/18	18		4-8	.500	1-2	.500	2-2	1.000	2	1	3	2.2	1	1	5	0	0	11	3.7
at Robert Morris	1/8/18	*	24	2-5	.400	0-2	.000	0-0	.000	0	2	2	2.1	2	1	6	1	1	4	3.7
MOUNTW	1/13/18	18		3-6	.500	0-0	.000	2-2	1.000	3	1	4	2.3	2	3	2	1	1	8	4.0
WAGNERW	1/15/18	20		3-5	.600	1-2	.500	2-2	1.000	0	0	0	2.1	4	1	1	0	0	9	4.3
at Central Connecticut	1/20/18	6		0-2	.000	0-1	.000	0-0	.000	0	0	0	2.0	0	0	1	0	0	0	4.1
at Bryant	1/22/18	7		0-1	.000	0-0	.000	0-0	.000	0	1	1	1.9	1	0	1	0	0	0	3.8
FDU	1/26/18	9		0-3	.000	0-2	.000	0-0	.000	1	0	1	1.9	0	1	0	0	0	0	3.6
SACRED HEART	1/29/18	dnp		-	-	-	-	-	-	-	-	-	-	-	-	-	-	-	-	-
at WAGNERW	02/03/18	13		2-5	.400	1-1	1.000	0-0	.000	2	2	4	2.0	1	0	1	0	0	5	3.7
at Mount St. Mary's	2/5/18	9		1-2	.500	1-2	.500	0-0	.000	0	1	1	2.0	0	1	2	0	0	3	3.7
SFU-W	2/9/18	8		0-2	.000	0-1	.000	0-0	.000	0	1	1	1.9	1	1	2	0	0	0	3.5
ROBERT MORRIS	2/12/18	16		1-6	.167	1-4	.250	3-4	.750	2	2	4	2.0	2	0	1	1	0	6	3.6
LIU BROOKLYN	2/17/18	13		2-4	.500	0-0	.000	2-2	1.000	1	2	3	2.0	3	0	0	0	1	6	3.7
at Sacred Heart	2/24/18	16		3-4	.750	0-0	.000	0-0	.000	1	0	1	2.0	1	0	0	0	1	6	3.8
at Fairleigh Dickinson	02/26/18	10		3-8	.375	1-2	.500	0-0	.000	1	0	1	2.0	3	0	1	0	1	7	3.9
CENTRAL CONNECTICUT	3/2/18	dnp		-	-	-	-	-	-	-	-	-	-	-	-	-	-	-	-	-
BRYANT	3/4/18	9		0-4	.000	0-2	.000	0-0	.000	0	3	3	2.0	0	1	2	0	0	0	3.8
vs LIU Brooklyn	3/7/18	14		1-3	.333	0-0	.000	0-0	.000	0	2	2	2.0	2	1	3	1	0	2	3.7
Totals		1	346	40-122	.328	11-39	.282	13-14	.929	23	33	56	2.0	37	14	45	6	9	104	3.7

			Total		3-Point		F-Throws		Rebounds											Scoring	
Season	gp-gs	min/avg	fg-fga	pct	fg-fga	pct	ft-fa	pct	off	def	tot	avg	pf	fo	ast	to	blk	stl	pts	avg	
2016-17	30-6	362/12.1	41-110	.373	11-44	.250	15-19	.789	22	48	70	2.3	21	0	14	44	13	16	108	3.6	
2017-18	28-1	346/12.4	40-122	.328	11-39	.282	13-14	.929	23	33	56	2.0	37	0	14	45	6	9	104	3.7	
TOTAL	58-7	708/12.2	81-232	.349	22-83	.265	28-33	.848	45	81	126	2.2	58	0	28	89	19	25	212	3.7	

2018-19 TERRIERS



#14 KATE BAUHOF • FRESHMAN • GUARD

BAUHOF NOTABLES

PERSONAL INFORMATION: Height - 5-7 | Hometown - York, PA | High School - York Catholic

PRIOR TO ST. FRANCIS BROOKLYN: Bauhof was a standout guard at York Catholic where she compiled 1,364 career points in just three seasons and led the YAIAA in scoring with 19.5 points per game as a junior...She was a finalist for Miss Pennsylvania Basketball and led the Irish to a District 3 Class 3A title and the state semifinals in 2016-17...As a junior, Bauhof led the league in three-pointers made with 60.

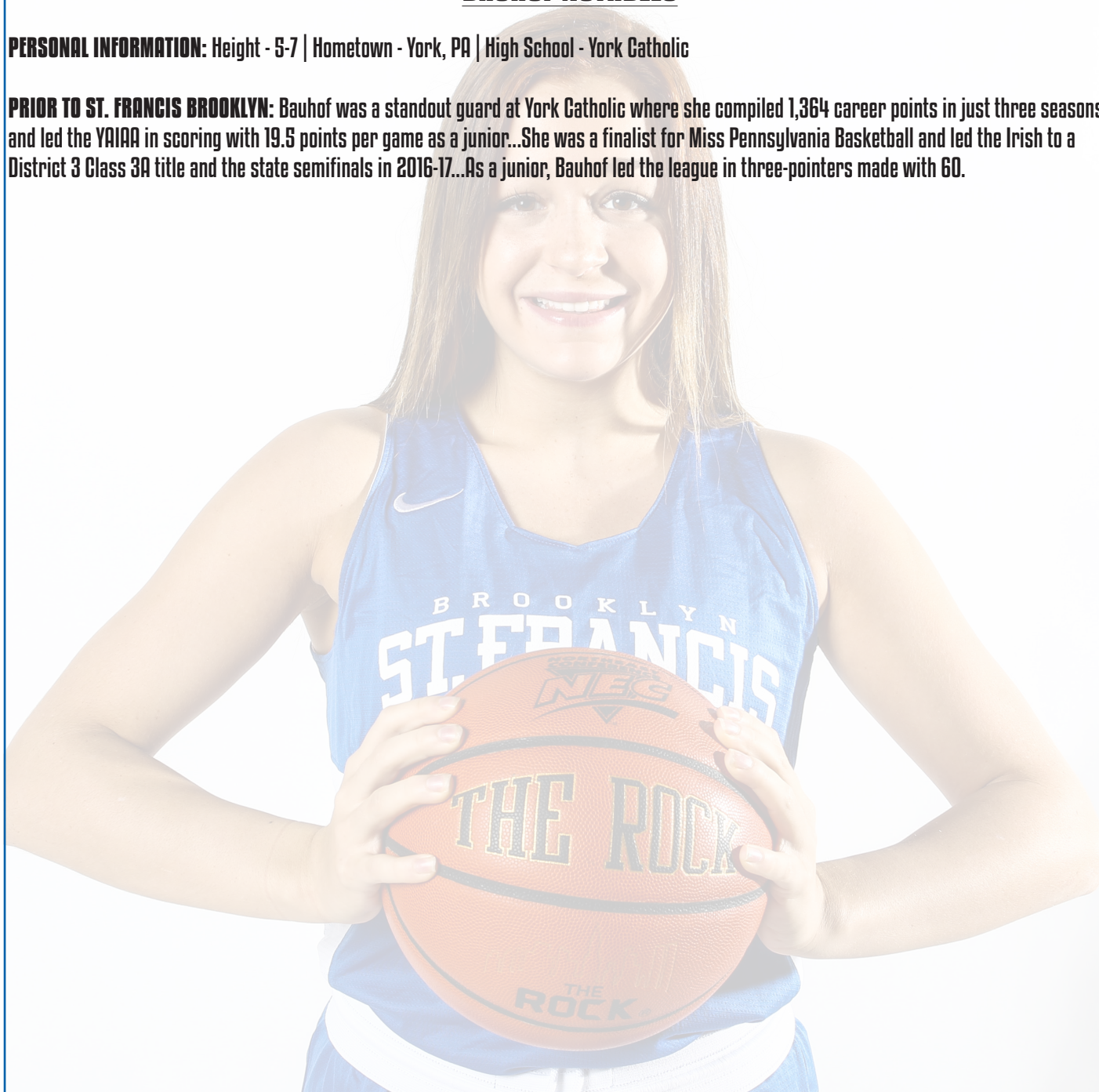

2018-19 TERRIERS



#20 DOMINIQUE WARD • GRADUATE • GUARD

WARD NOTABLES

PERSONAL INFORMATION: Height - 5-11 | Hometown - Trenton, NJ | High School - Rancocas Valley, NJ | Prev. School - Rhode Island

PRIOR TO ST. FRANCIS BROOKLYN: Ward comes to St. Francis Brooklyn after she spent three years as a member of the Rhode Island women's basketball team from 2014-17...Over the course of her career at Rhode Island, Ward averaged 6.6 points, 4.5 rebounds, 1.6 assists, and 1.5 steals per game...She has accumulated 567 career points in 86 games (69 starts)...In her last season at Rhode Island (2016-17) she averaged 7.0 points, 5.6 rebounds, 1.8 assists, and 1.5 steals per game...As a junior in 2016-17, Ward appeared in 26 games and made 23 starts...She scored a season-high 13 points on two occasions (December 8, 2016 vs. Michigan State & February 5, 2017 at Richmond)...She pulled down a career-high 12 rebounds against Massachusetts on February 22, 2017...As a freshman, Ward was named the team Defensive Player of the Year...In 2015 she was named to the URI Tip-Off All-Tournament Team.

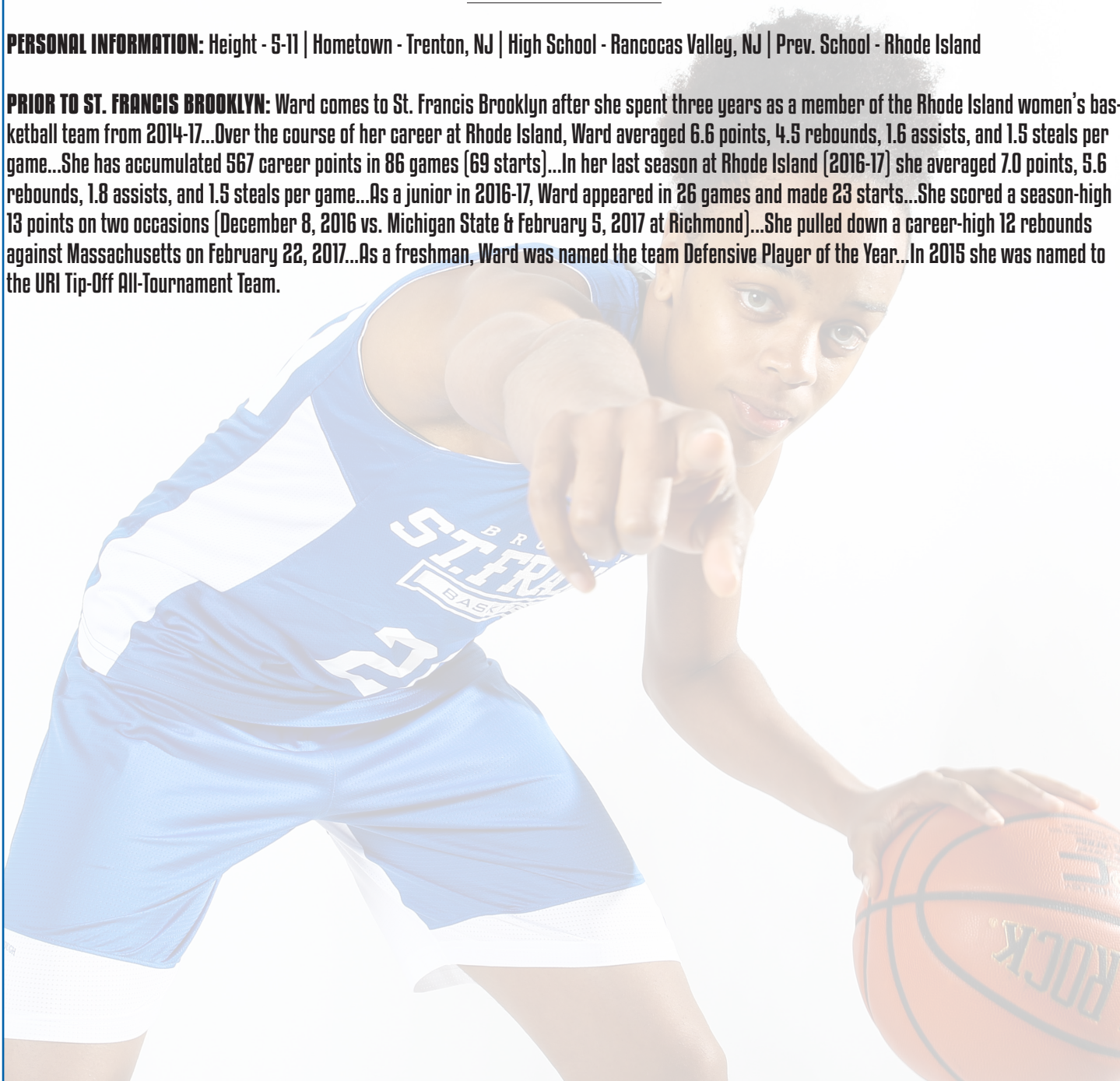

2018-19 TERRIERS



#22 ABBY ANDERSON • SOPHOMORE • FORWARD

ANDERSON NOTABLES

PERSONAL INFORMATION: Height - 5-11 | Hometown - Scranton, PA | High School - Holy Cross

2017-18 IN REVIEW: Named to the Northeast Conference Winter Academic Honor Roll and Commissioner's Honor Roll...Made 30 appearances off the bench for the Terriers as a freshman and played 15.1 minutes per game...She was able to register points in all but three contests and scored in double-digits three times...She averaged 4.7 points on 39.1 percent shooting from the field and 2.5 rebounds per game...Scored a career-high 10 points on three occasions, with the last coming on March 3, against Central Connecticut...She also secured a career-high eight rebounds in the game against Central Connecticut.

Opponent	Date	gs	min	Total		3-Pointers		Free throws		Rebounds				pf	a	t/o	blk	stl	pts	avg
				fg-fga	pct	3fg-fga	pct	ft-fga	pct	off	def	tot	avg							
at St. John's	11/10/17	18	3-4	.750	1-1	1.000	1-2	.500	0	1	1	1.0	0	1	1	0	1	8	8.0	
ARMY	11/16/17	12	2-3	.667	0-0	.000	0-0	.000	0	2	2	1.5	2	1	1	0	0	4	6.0	
at Manhattan	11/18/17	12	0-2	.000	0-2	.000	0-0	.000	0	4	4	2.3	0	1	0	0	0	0	4.0	
at FAU	11/24/17	19	1-5	.200	1-2	.500	4-4	1.000	1	2	3	2.5	3	0	1	0	1	7	4.8	
vs NSUW	11/25/17	13	0-4	.000	0-2	.000	0-0	.000	1	0	1	2.2	0	0	1	0	0	0	3.8	
at Saint Peter's	11/30/17	8	0-2	.000	0-0	.000	1-2	.500	5	2	7	3.0	1	0	1	0	1	1	3.3	
at Seton Hall	12/2/17	12	0-1	.000	0-0	.000	0-2	.000	2	0	2	2.9	1	1	1	0	0	0	2.9	
LOY	12/6/17	8	0-2	.000	0-1	.000	1-2	.500	2	1	3	2.9	0	0	1	0	0	1	2.6	
at Howard	12/09/17	12	2-4	.500	0-1	.000	2-2	1.000	3	0	3	2.9	0	0	1	0	1	6	3.0	
ION	12/16/17	18	3-3	1.000	1-1	1.000	0-0	.000	0	1	1	2.7	1	1	0	0	0	7	3.4	
MOR	12/19/17	24	3-7	.429	1-4	.250	0-0	.000	1	1	2	2.6	2	2	0	0	1	7	3.7	
at LIU Brooklyn	12/29/17	19	3-4	.750	0-0	.000	3-3	1.000	1	2	3	2.7	0	2	1	0	0	9	4.2	
at SFU-W	1/6/18	11	2-5	.400	0-1	.000	0-0	.000	1	3	4	2.8	1	1	3	0	1	4	4.2	
at Robert Morris	1/8/18	15	1-2	.500	0-1	.000	2-2	1.000	0	3	3	2.8	2	1	0	0	1	4	4.1	
MOUNTW	1/13/18	16	2-3	.667	0-0	.000	1-4	.250	1	1	2	2.7	0	2	0	0	0	5	4.2	
WAGNERW	1/15/18	20	3-5	.600	0-1	.000	4-5	.800	1	2	3	2.8	3	1	2	0	1	10	4.6	
at Central Connecticut	1/20/18	14	0-1	.000	0-0	.000	2-2	1.000	0	0	0	2.6	2	3	1	0	0	2	4.4	
at Bryant	1/22/18	10	0-1	.000	0-0	.000	0-0	.000	0	0	0	2.4	0	0	0	0	0	0	4.2	
FDU	1/26/18	4	1-1	1.000	0-0	.000	0-0	.000	0	0	0	2.3	0	0	0	0	0	2	4.1	
SACRED HEART	1/29/18	20	1-2	.500	0-1	.000	0-0	.000	0	2	2	2.3	1	1	0	0	0	2	4.0	
at WAGNERW	02/03/18	20	2-3	.667	1-2	.500	3-4	.750	0	0	0	2.2	0	2	1	0	0	8	4.1	
at Mount St. Mary's	2/5/18	12	0-4	.000	0-1	.000	3-3	1.000	1	5	6	2.4	0	0	2	0	0	3	4.1	
SFU-W	2/9/18	14	0-3	.000	0-2	.000	2-2	1.000	0	0	0	2.3	0	3	1	0	1	2	4.0	
ROBERT MORRIS	2/12/18	11	2-3	.667	1-1	1.000	2-4	.500	0	1	1	2.2	3	0	1	0	1	7	4.1	
LIU BROOKLYN	2/17/18	9	0-1	.000	0-1	.000	2-4	.500	1	0	1	2.2	0	0	1	0	0	2	4.0	
at Sacred Heart	2/24/18	19	4-8	.500	0-1	.000	2-2	1.000	1	6	7	2.3	1	0	1	0	0	10	4.3	
at Fairleigh Dickinson	02/26/18	19	2-9	.222	1-4	.250	3-6	.500	1	3	4	2.4	1	0	0	0	1	8	4.4	
CENTRAL CONNECTICUT	3/2/18	26	2-5	.400	1-1	1.000	5-6	.833	5	3	8	2.6	2	0	1	0	0	10	4.6	
BRYANT	3/4/18	19	2-6	.333	0-1	.000	0-0	.000	0	1	1	2.6	1	2	2	0	1	4	4.6	
vs LIU Brooklyn	3/7/18	20	2-7	.286	1-1	1.000	2-2	1.000	0	2	2	2.5	1	0	1	0	1	7	4.7	
Totals		0	454	43-110	.391	9-33	.273	45-63	.714	28	48	76	2.5	28	25	26	0	13	140	4.7

			Total		3-Point		F-Throws		Rebounds											Scoring	
Season	gp-gs	min/avg	fg-fga	pct	fg-fga	pct	ft-fa	pct	off	def	tot	avg	pf	fo	ast	to	blk	stl	pts	avg	
2017-18	30-0	454/15.1	43-110	.391	9-33	.273	45-63	.714	28	48	76	2.5	28	0	25	26	0	13	140	4.7	
TOTAL	30-0	454/15.1	43-110	.391	9-33	.273	45-63	.714	28	48	76	2.5	28	0	25	26	0	13	140	4.7	

2018-19 TERRIERS



#23 JADE JOHNSON • JUNIOR • GUARD

JOHNSON NOTABLES

PERSONAL INFORMATION: Height - 5-9 | Hometown - Adelaide, Australia | High School - Immanuel College

2017-18 IN REVIEW: Named to the All-NEC Second Team...Named to the Northeast Conference Winter Academic Honor Roll and Commissioner's Honor Roll...Started all 30 games for the Terriers as a sophomore and averaged a team-high 34.0 minutes per game...Averaged 14.7 points, 4.4 rebounds, 1.6 steals, and 1.0 assists per game...Her 14.7 points per game led the team and were good for the fifth-most per game in the NEC...Johnson led the NEC in three-point field goal percentage (42.1%) and was tied for third in threes made per game (2.6)...She ranked 13th in the NEC in field goal percentage (44.5%)...Fifth in free-throw percentage (77.2%)...Tied for 10th in steals per game (1.6)...Finished fourth in the league in minutes per game (34.0)...Scored a career-high 28 points at Saint Peter's on November 30...She converted a career-best 10 field goals against the Peacocks en route to a Terriers' win...Scored in every game that she played in and scored 20 or more points on nine occasions...She pulled down a career-high nine rebounds against Wagner on February 3...Had a career-best five steal in a win over Iona on December 16.

Opponent	Date	gs	min	Total		3-Pointers		Free throws		Rebounds				pf	a	t/o	blk	stl	pts	avg	
				fg-fga	pct	3fg-fga	pct	ft-fga	pct	off	def	tot	avg								
at St. John's	11/10/17	*	27	1-8	.125	1-4	.250	0-0	.000	0	3	3	3.0	2	0	2	0	0	3	3.0	
ARMY	11/16/17	*	32	7-10	.700	2-5	.400	0-0	.000	0	3	3	3.0	2	3	1	0	4	16	9.5	
at Manhattan	11/18/17	*	33	6-12	.500	4-7	.571	0-1	.000	2	3	5	3.7	1	1	3	0	0	16	11.7	
at FAU	11/24/17	*	38	5-14	.357	2-7	.286	0-2	.000	3	4	7	4.5	2	2	3	0	4	12	11.8	
vs NSUW	11/25/17	*	27	3-3	1.000	2-2	1.000	0-0	.000	0	3	3	4.2	4	1	2	0	1	8	11.0	
at Saint Peter's	11/30/17	*	32	10-18	.556	5-10	.500	3-4	.750	2	3	5	4.3	0	2	2	0	3	28	13.8	
at Seton Hall	12/2/17	*	30	4-9	.444	2-6	.333	0-0	.000	0	3	3	4.1	1	0	4	1	0	10	13.3	
LOY	12/6/17	*	36	8-13	.615	6-8	.750	0-0	.000	1	5	6	4.4	2	2	2	1	1	22	14.4	
at Howard	12/09/17	*	32	6-14	.429	2-6	.333	0-0	.000	2	3	5	4.4	5	0	5	0	3	14	14.3	
ION	12/16/17	*	38	6-16	.375	1-5	.200	2-2	1.000	2	3	5	4.5	0	2	3	0	5	15	14.4	
MOR	12/19/17	*	29	4-15	.267	3-8	.375	2-3	.667	3	1	4	4.5	2	0	4	0	3	13	14.3	
at LIU Brooklyn	12/29/17	*	29	4-12	.333	4-7	.571	0-0	.000	1	4	5	4.5	0	3	2	0	0	12	14.1	
at SFU-W	1/6/18	*	33	6-15	.400	4-9	.444	0-0	.000	2	1	3	4.4	3	1	1	0	0	16	14.2	
at Robert Morris	1/8/18	*	29	3-8	.375	2-6	.333	2-2	1.000	0	2	2	4.2	4	0	3	0	0	10	13.9	
MOUNTW	1/13/18	*	36	6-12	.500	2-7	.286	7-7	1.000	0	8	8	4.5	2	0	6	2	1	21	14.4	
WAGNERW	1/15/18	*	30	6-12	.500	2-7	.286	7-8	.875	2	3	5	4.5	3	0	2	0	0	21	14.8	
at Central Connecticut	1/20/18	*	37	1-5	.200	0-1	.000	3-4	.750	1	3	4	4.5	1	0	1	0	1	5	14.2	
at Bryant	1/22/18	*	37	6-10	.600	3-5	.600	6-7	.857	0	3	3	4.4	4	0	2	0	1	21	14.6	
FDU	1/26/18	*	37	2-11	.182	1-6	.167	2-2	1.000	1	2	3	4.3	5	2	2	0	2	7	14.2	
SACRED HEART	1/29/18	*	36	8-13	.615	4-7	.571	3-3	1.000	0	4	4	4.3	2	1	1	0	3	23	14.7	
at WAGNERW	02/03/18	*	38	5-13	.385	0-4	.000	1-3	.333	1	8	9	4.5	3	1	6	0	2	11	14.5	
at Mount St. Mary's	2/5/18	*	31	8-12	.667	4-7	.571	2-5	.400	1	6	7	4.6	0	2	3	0	1	22	14.8	
SFU-W	2/9/18	*	29	6-11	.545	5-6	.833	1-1	1.000	1	1	2	4.5	4	0	4	0	1	18	15.0	
ROBERT MORRIS	2/12/18	*	39	3-10	.300	2-8	.250	3-4	.750	0	3	3	4.5	3	0	4	0	2	11	14.8	
LIU BROOKLYN	2/17/18	*	37	7-11	.636	4-7	.571	5-6	.833	0	4	4	4.4	1	1	5	0	1	23	15.1	
at Sacred Heart	2/24/18	*	35	4-10	.400	2-4	.500	5-6	.833	0	2	2	4.3	3	1	1	1	2	15	15.1	
at Fairleigh Dickinson	02/26/18	*	39	4-8	.500	3-5	.600	0-0	.000	3	1	4	4.3	1	1	0	0	3	11	15.0	
CENTRAL CONNECTICUT	3/2/18	*	39	1-11	.091	1-8	.125	0-0	.000	0	3	3	4.3	4	1	1	0	2	3	14.5	
BRYANT	3/4/18	*	38	6-12	.500	4-7	.571	4-5	.800	0	5	5	4.3	1	0	3	1	1	20	14.7	
vs LIU Brooklyn	3/7/18	*	38	5-11	.455	0-4	.000	3-4	.750	3	4	7	4.4	5	3	4	0	0	13	14.7	
Totals			30	1021	151-339	.445	77-183	.421	61-79	.772	31	101	132	4.4	70	30	82	6	47	440	14.7

Season	gp-gs	min/avg	Total		3-Point		F-Throws		Rebounds				Scoring							
			fg-fga	pct	fg-fga	pct	ft-fga	pct	off	def	tot	avg	pf	fo	ast	to	blk	stl	pts	avg
2016-17	15-6	291/19.4	38-117	.325	16-68	.235	13-19	.684	6	28	34	2.3	19	0	17	38	2	11	105	7.0
2017-18	30-30	1021/34.0	151-339	.445	77-183	.421	61-79	.772	31	101	132	4.4	70	3	30	82	6	47	440	14.7
TOTAL	45-36	1312/29.2	189-456	.414	93-251	.371	74-98	.755	37	129	166	3.7	89	3	47	120	8	58	545	12.1

2018-19 TERRIERS



#30 NAYA ROGERS • FRESHMAN • GUARD

ROGERS NOTABLES

PERSONAL INFORMATION: Height - 5-6 | Hometown - Brooklyn, NY | High School - St. Joseph's

PRIOR TO ST. FRANCIS BROOKLYN: Rogers is a local product, who played two years of varsity basketball at St. Joseph's located in Brooklyn... While at St. Joseph's she played for head coach Mike Toro and started at guard.



2018-19 TERRIERS



#31 ALLY LASSEN • SOPHOMORE • FORWARD

LASSEN NOTABLES

PERSONAL INFORMATION: Height - 6-1 | Hometown - Point Pleasant, NJ | High School - Point Pleasant Borough High School

2017-18 IN REVIEW: Named to the Northeast Conference Winter Academic Honor Roll and Commissioner's Honor Roll...Appeared in 23 games off the bench for the Terriers in her freshman year and totaled 4.7 minutes per contest...She recorded two points in a game four times and tallied her first collegiate basket against FAU on November 24...She pulled down a career-high four rebounds against Morehead State on December 19 and played a career-high 13 minutes.

Opponent	Date	gs	min	Total		3-Pointers		Free throws		Rebounds				pf	a	t/o	blk	stl	pts	avg
				fg-fga	pct	3fg-fga	pct	ft-fa	pct	off	def	tot	avg							
at St. John's	11/10/17	4	0-0	.000	0-0	.000	0-0	.000	0-0	0	0	0	0.0	1	0	0	0	0	0	0.0
ARMY	11/16/17	3	0-0	.000	0-0	.000	0-0	.000	0-0	0	0	0	0.0	1	0	0	0	0	0	0.0
at Manhattan	11/18/17	2	0-1	.000	0-0	.000	0-0	.000	0-0	0	0	0	0.0	0	0	0	0	0	0	0.0
at FAU	11/24/17	4	1-1	1.000	0-0	.000	0-0	.000	0-0	0	1	1	0.3	2	0	0	0	0	2	0.5
vs NSUW	11/25/17	2	0-0	.000	0-0	.000	0-0	.000	0-0	0	0	0	0.2	1	0	0	0	0	0	0.4
at Saint Peter's	11/30/17	4	0-4	.000	0-0	.000	0-0	.000	0-0	1	0	1	0.3	0	0	1	0	0	0	0.3
at Seton Hall	12/2/17	6	0-1	.000	0-0	.000	0-0	.500	1-2	1	0	1	0.4	0	0	0	0	1	1	0.4
LOY	12/6/17	3	0-0	.000	0-0	.000	0-0	.000	0-0	0	0	0	0.4	1	0	1	0	0	0	0.4
at Howard	12/09/17	3	0-1	.000	0-0	.000	0-0	.000	0-0	0	0	0	0.3	0	0	0	0	0	0	0.3
ION	12/16/17	dnp	-	-	-	-	-	-	-	-	-	-	-	-	-	-	-	-	-	-
MOR	12/19/17	13	1-2	.500	0-0	.000	0-0	.000	0-2	2	2	4	0.7	0	0	0	0	0	2	0.5
at LIU Brooklyn	12/29/17	7	0-0	.000	0-0	.000	0-0	.000	0-0	0	0	0	0.6	1	0	1	0	0	0	0.5
at SFU-W	1/6/18	8	1-3	.333	0-0	.000	0-0	.000	0-0	2	0	2	0.8	0	0	0	0	0	2	0.6
at Robert Morris	1/8/18	8	0-2	.000	0-0	.000	0-0	.000	0-0	0	0	0	0.7	2	0	1	0	0	0	0.5
MOUNTW	1/13/18	dnp	-	-	-	-	-	-	-	-	-	-	-	-	-	-	-	-	-	-
WAGNERW	1/15/18	dnp	-	-	-	-	-	-	-	-	-	-	-	-	-	-	-	-	-	-
at Central Connecticut	1/20/18	4	1-3	.333	0-0	.000	0-0	.000	0-0	0	0	0	0.6	2	0	0	0	0	2	0.6
at Bryant	1/22/18	4	0-2	.000	0-0	.000	0-0	.000	0-0	1	0	1	0.7	1	0	1	0	0	0	0.6
FDU	1/26/18	6	0-2	.000	0-0	.000	0-0	.000	0-0	1	1	2	0.8	0	0	0	0	0	0	0.6
SACRED HEART	1/29/18	2	0-1	.000	0-0	.000	0-0	.000	0-0	0	0	0	0.7	1	0	1	0	0	0	0.5
at WAGNERW	02/03/18	2	0-1	.000	0-0	.000	0-0	.000	0-0	0	1	1	0.7	0	0	1	0	0	0	0.5
at Mount St. Mary's	2/5/18	6	0-1	.000	0-0	.000	0-0	.000	0-0	1	2	3	0.8	0	0	2	0	0	0	0.5
SFU-W	2/9/18	6	1-3	.333	0-0	.000	0-0	.000	0-0	1	2	3	1.0	0	0	1	0	0	2	0.6
ROBERT MORRIS	2/12/18	dnp	-	-	-	-	-	-	-	-	-	-	-	-	-	-	-	-	-	-
LIU BROOKLYN	2/17/18	dnp	-	-	-	-	-	-	-	-	-	-	-	-	-	-	-	-	-	-
at Sacred Heart	2/24/18	3	0-1	.000	0-0	.000	0-0	.000	0-0	0	1	1	1.0	0	0	1	0	0	0	0.5
at Fairleigh Dickinson	02/26/18	3	0-0	.000	0-0	.000	0-0	.000	0-0	0	0	0	0.9	0	0	0	0	0	0	0.5
CENTRAL CONNECTICUT	3/2/18	6	0-2	.000	0-0	.000	0-0	.000	0-0	0	0	0	0.9	0	0	0	1	0	0	0.5
BRYANT	3/4/18	dnp	-	-	-	-	-	-	-	-	-	-	-	-	-	-	-	-	-	-
vs LIU Brooklyn	3/7/18	dnp	-	-	-	-	-	-	-	-	-	-	-	-	-	-	-	-	-	-
Totals		0	109	5-31	.161	0-0	.000	1-4	.250	10	10	20	0.9	13	0	11	1	1	11	0.5

			Total		3-Point		F-Throws		Rebounds											Scoring	
Season	gp-gs	min/avg	fg-fga	pct	fg-fga	pct	ft-fa	pct	off	def	tot	avg	pf	fo	ast	to	blk	stl	pts	avg	
2017-18	23-0	109/4.7	5-31	.161	0-0	.000	1-4	.250	10	10	20	0.9	13	0	0	11	1	1	11	0.5	
TOTAL	23-0	109/4.7	5-31	.161	0-0	.000	1-4	.250	10	10	20	0.9	13	0	0	11	1	1	11	0.5	

2018-19 TERRIERS



#32 DANA DIRENZO • SENIOR • GUARD

DIRENZO NOTABLES

PERSONAL INFORMATION: Height - 5-10 | Hometown - Hammonton, NJ | High School - St. Joseph's

2017-18 IN REVIEW: Named to the Northeast Conference Winter Academic Honor Roll and Commissioner's Honor Roll...Appeared in 30 games (nine starts) and played 14.4 minutes per contest...She averaged 2.3 points and 2.8 rebounds per game as a junior...She scored a career-high 11 points on 5-of-7 shooting from the field and pulled down six rebounds in 40 minutes of play against Howard on December 9...DiRenzo registered points in 19 games...She shot 40.6 percent from the field...On December 2, DiRenzo scored eight points on 2-of-4 shooting from the field and went 3-of-4 from the free-throw line against Big East foe Seton Hall...She scored seven points and totaled six rebounds against Central Connecticut on March 2...Pulled down a season-best six rebounds three times (latest vs. Bryant on March 4).

Opponent	Date	gs	min	Total		3-Pointers		Free throws		Rebounds											
				fg-fga	pct	3fg-fga	pct	ft-fa	pct	off	def	tot	avg	pf	a	t/o	blk	stl	pts	avg	
at St. John's	11/10/17	12		0-2	.000	0-0	.000	0-0	.000	1	2	3	3.0	0	0	0	1	0	0	0.0	
ARMY	11/16/17	14		0-2	.000	0-1	.000	0-0	.000	0	3	3	3.0	0	0	2	0	0	0	0.0	
at Manhattan	11/18/17	10		1-2	.500	0-0	.000	0-0	.000	0	1	1	2.3	2	0	0	0	0	2	0.7	
at FAU	11/24/17	15		0-1	.000	0-1	.000	0-0	.000	0	1	1	2.0	3	2	0	0	0	0	0.5	
vs NSUW	11/25/17	7		1-1	1.000	0-0	.000	2-4	.500	2	1	3	2.2	1	0	1	0	0	4	1.2	
at Saint Peter's	11/30/17	15		1-2	.500	0-1	.000	0-0	.000	0	0	0	1.8	2	1	0	0	2	2	1.3	
at Seton Hall	12/2/17	23		2-4	.500	1-1	1.000	3-4	.750	2	2	4	2.1	1	1	1	0	1	8	2.3	
LOY	12/6/17	11		1-2	.500	1-2	.500	0-0	.000	1	1	2	2.1	0	1	2	0	0	3	2.4	
at Howard	12/09/17	40		5-7	.714	0-2	.000	1-2	.500	2	4	6	2.6	4	1	2	0	2	11	3.3	
ION	12/16/17 *	26		1-5	.200	0-2	.000	0-2	.000	3	2	5	2.8	3	1	1	1	0	2	3.2	
MOR	12/19/17 *	14		0-1	.000	0-0	.000	0-1	.000	0	2	2	2.7	3	2	0	1	1	0	2.9	
at LIU Brooklyn	12/29/17	10		0-2	.000	0-0	.000	0-0	.000	1	2	3	2.8	2	0	0	0	3	0	2.7	
at SFU-W	1/6/18	17		0-1	.000	0-0	.000	1-6	.167	0	4	4	2.8	1	3	0	0	1	1	2.5	
at Robert Morris	1/8/18	20		0-2	.000	0-1	.000	0-2	.000	1	3	4	2.9	2	1	0	0	0	0	2.4	
MOUNTW	1/13/18	4		0-0	.000	0-0	.000	0-2	.000	0	1	1	2.8	0	0	0	0	0	0	2.2	
WAGNERW	1/15/18	4		0-0	.000	0-0	.000	0-0	.000	0	0	0	2.6	0	0	0	0	0	0	2.1	
at Central Connecticut	1/20/18	13		3-3	1.000	0-0	.000	0-0	.000	0	2	2	2.6	1	2	1	0	0	6	2.3	
at Bryant	1/22/18	14		1-1	1.000	0-0	.000	0-0	.000	1	2	3	2.6	2	0	0	0	0	2	2.3	
FDU	1/26/18	9		0-1	.000	0-0	.000	0-0	.000	2	2	4	2.7	2	0	1	0	0	0	2.2	
SACRED HEART	1/29/18 *	16		0-4	.000	0-0	.000	1-2	.500	0	4	4	2.8	3	1	0	0	0	1	2.1	
at WAGNERW	02/03/18 *	18		2-4	.500	0-1	.000	0-0	.000	1	3	4	2.8	0	0	1	1	1	4	2.2	
at Mount St. Mary's	2/5/18	11		1-2	.500	0-0	.000	0-0	.000	0	1	1	2.7	1	0	0	0	0	2	2.2	
SFU-W	2/9/18	11		2-4	.500	1-3	.333	0-0	.000	0	1	1	2.7	0	0	0	0	0	5	2.3	
ROBERT MORRIS	2/12/18	7		1-1	1.000	0-0	.000	0-0	.000	0	0	0	2.5	0	0	0	0	1	2	2.3	
LIU BROOKLYN	2/17/18	8		0-0	.000	0-0	.000	0-0	.000	1	2	3	2.6	0	0	1	0	0	0	2.2	
at Sacred Heart	2/24/18 *	14		1-2	.500	0-0	.000	0-0	.000	1	1	2	2.5	3	0	0	0	1	2	2.2	
at Fairleigh Dickinson	02/26/18 *	17		1-3	.333	0-0	.000	0-0	.000	2	1	3	2.6	2	1	0	0	2	2	2.2	
CENTRAL CONNECTICUT	3/2/18 *	22		3-4	.750	1-1	1.000	0-0	.000	1	5	6	2.7	0	3	1	0	1	7	2.4	
BRYANT	3/4/18 *	19		0-4	.000	0-1	.000	0-0	.000	3	3	6	2.8	3	0	0	0	1	0	2.3	
vs LIU Brooklyn	3/7/18 *	10		1-2	.500	0-0	.000	0-0	.000	2	2	4	2.8	1	0	1	0	0	2	2.3	
Totals		9	431	28-69	.406	4-17	.235	8-25	.320	27	58	85	2.8	42	20	15	4	17	68	2.3	

Season	gp-gs	min/avg	Total fg-fga	pct	3-Point fg-fga	pct	F-Throws ft-fa	pct	Rebounds off	def	tot	avg	pf	fo	ast	to	blk	stl	Scoring pts	avg
2015-16	16-13	348/21.8	20-70	.286	9-28	.321	19-24	.792	26	32	58	3.6	29	0	7	18	2	12	68	4.3
2016-17	30-7	553/18.4	28-90	.311	5-25	.200	17-25	.680	49	68	117	3.9	44	1	33	48	1	17	78	2.6
2017-18	30-9	431/14.4	28-69	.406	4-17	.235	8-25	.320	27	58	85	2.8	42	0	20	15	4	17	68	2.3
TOTAL	76-29	1332/17.5	76-229	.332	18-70	.257	44-74	.595	102	158	260	3.4	115	1	60	81	7	46	214	2.8

2018-19 TERRIERS



#33 ALEX TUDOR • FRESHMAN • GUARD

TUDOR NOTABLES

PERSONAL INFORMATION: Height - 5-11 | Hometown - Clifton Park, NY | High School - Shenendehowa

PRIOR TO ST. FRANCIS BROOKLYN: Tudor was a four-year member of the Varsity Girls basketball team at Shenendehowa High School in Clifton Park, NY...She averaged 14.3 points per game as a senior and led the Plainsmen to their second-straight Section II title...In the Section II Championship game, Tudor poured in 17 points and knocked down a game-high three three-pointers...As a junior in 2016-17, Shenendehowa claimed the Conference Championship, Sectional Championship, Regional Championship, and placed second in State. During her sophomore and freshman years, Shenendehowa was equally successful with Tudor on the roster...The Plainsmen captured the Conference Championship in 2015 and the Sectional Championship in 2014...The Clifton Park native also played for the Albany Capitals.



2018-19 TERRIERS



#34 LORRAINE HICKMAN - SENIOR - FORWARD

HICKMAN NOTABLES

PERSONAL INFORMATION: Height - 6-0 | Hometown - Floral Park, NY | High School - Floral Park

2017-18 IN REVIEW: Named to the Northeast Conference Winter Academic Honor Roll...Started in 23-of-25 appearances at center...Averaged 3.6 points and 1.8 rebounds per game...Broke double figures for season-best 11 points on 5-of-8 shooting versus Central Connecticut State on January 20...Pulled down season-best seven rebounds at LIU Brooklyn on December 29...Finished fourth in team field goal percentage (41.5%).

Opponent	Date	gs	min	Total		3-Pointers		Free throws		Rebounds				pf	a	t/o	blk	stl	pts	avg	
				fg-fga	pct	3fg-fga	pct	ft-fa	pct	off	def	tot	avg								
at St. John's	11/10/17	*	14	1-5	.200	0-0	.000	2-2	1.000	1	1	2	2.0	1	0	2	0	0	4	4.0	
ARMY	11/16/17	*	16	2-4	.500	0-0	.000	0-0	.000	0	2	2	2.0	3	0	1	0	0	4	4.0	
at Manhattan	11/18/17	*	15	1-6	.167	0-0	.000	0-0	.000	1	1	2	2.0	1	1	1	0	1	2	3.3	
at FAU	11/24/17	*	19	2-4	.500	0-0	.000	0-0	.000	0	1	1	1.8	2	0	3	0	0	4	3.5	
vs NSUW	11/25/17	*	16	2-4	.500	0-0	.000	1-2	.500	0	0	0	1.4	3	0	1	0	0	5	3.8	
at Saint Peter's	11/30/17	*	16	0-3	.000	0-0	.000	0-0	.000	1	1	2	1.5	0	2	0	0	0	0	3.2	
at Seton Hall	12/2/17	*	17	2-5	.400	0-0	.000	0-0	.000	1	0	1	1.4	3	0	2	0	0	4	3.3	
LOY	12/6/17	*	24	1-4	.250	0-0	.000	2-2	1.000	0	1	1	1.4	2	1	0	1	0	4	3.4	
at Howard	12/09/17	*	12	2-6	.333	0-1	.000	2-4	.500	1	1	2	1.4	5	0	2	0	0	6	3.7	
ION	12/16/17	*	16	2-6	.333	0-0	.000	0-0	.000	0	1	1	1.4	0	0	0	0	0	4	3.7	
MOR	12/19/17	*	12	1-1	1.000	0-0	.000	1-2	.500	0	1	1	1.4	1	1	0	0	0	3	3.6	
at LIU Brooklyn	12/29/17	*	18	3-5	.600	0-0	.000	0-2	.000	2	5	7	1.8	4	0	3	0	0	6	3.8	
at SFU-W	1/6/18	*	16	2-4	.500	0-0	.000	2-4	.500	4	2	6	2.2	3	2	1	0	2	6	4.0	
at Robert Morris	1/8/18	*	14	0-3	.000	0-0	.000	0-0	.000	0	1	1	2.1	0	0	2	0	3	0	3.7	
MOUNTW	1/13/18	*	9	0-1	.000	0-0	.000	0-0	.000	0	1	1	2.0	2	0	1	0	0	0	3.5	
WAGNERW	1/15/18	*	5	0-1	.000	0-0	.000	0-0	.000	1	0	1	1.9	2	0	0	0	0	0	3.3	
at Central Connecticut	1/20/18	*	18	5-8	.625	0-0	.000	1-1	1.000	0	0	0	1.8	3	1	3	0	0	11	3.7	
at Bryant	1/22/18	*	11	0-2	.000	0-0	.000	0-0	.000	0	0	0	1.7	1	1	1	1	0	0	3.5	
FDU	1/26/18	*	16	2-3	.667	0-0	.000	0-0	.000	0	0	0	1.6	1	0	2	0	0	4	3.5	
SACRED HEART	1/29/18		7	1-2	.500	0-0	.000	0-0	.000	0	1	1	1.6	0	1	2	1	0	2	3.5	
at WAGNERW	02/03/18		5	0-0	.000	0-0	.000	0-0	.000	0	1	1	1.6	0	0	1	0	0	0	3.3	
at Mount St. Mary's	2/5/18	*	13	1-3	.333	0-0	.000	0-0	.000	1	5	6	1.8	3	1	2	1	0	2	3.2	
SFU-W	2/9/18	*	15	4-6	.667	0-0	.000	0-0	.000	0	2	2	1.8	3	1	3	0	0	8	3.4	
ROBERT MORRIS	2/12/18	*	24	3-4	.750	0-0	.000	0-0	.000	1	2	3	1.8	1	0	1	1	2	6	3.5	
LIU BROOKLYN	2/17/18	*	23	2-4	.500	0-0	.000	2-2	1.000	0	0	0	1.8	1	0	0	0	0	6	3.6	
at Sacred Heart	2/24/18	dnp	-	-	-	-	-	-	-	-	-	-	-	-	-	-	-	-	-	-	
at Fairleigh Dickinson	02/26/18	dnp	-	-	-	-	-	-	-	-	-	-	-	-	-	-	-	-	-	-	
CENTRAL CONNECTICUT	3/2/18	dnp	-	-	-	-	-	-	-	-	-	-	-	-	-	-	-	-	-	-	
BRYANT	3/4/18	dnp	-	-	-	-	-	-	-	-	-	-	-	-	-	-	-	-	-	-	
vs LIU Brooklyn	3/7/18	dnp	-	-	-	-	-	-	-	-	-	-	-	-	-	-	-	-	-	-	
Totals			23	371	39-94	.415	0-1	.000	13-21	.619	14	30	44	1.8	45	12	34	5	8	91	3.6

Season	gp-gs	min/avg	Total		3-Point		F-Throws		Rebounds				Scoring							
			fg-fga	pct	fg-fga	pct	ft-fa	pct	off	def	tot	avg	pf	fo	ast	to	blk	stl	pts	avg
2015-16	7-0	30/4.3	7-9	.778	0-0	.000	5-7	.714	0	4	4	0.6	1	0	1	5	0	1	19	2.7
2016-17	18-1	156/8.7	16-39	.410	0-0	.000	12-16	.750	14	15	29	1.6	17	0	6	13	1	1	44	2.4
2017-18	25-23	371/14.8	39-94	.415	0-1	.000	13-21	.619	14	30	44	1.8	45	1	12	34	5	8	91	3.6
TOTAL	50-24	557/11.1	62-142	.437	0-1	.000	30-44	.682	28	49	77	1.5	63	1	19	52	6	10	154	3.1

2018-19 TERRIERS



#35 CASEY CARANGELO • SOPHOMORE • FORWARD

CARANGELO NOTABLES

PERSONAL INFORMATION: Height - 6-1 | Hometown - Thomaston, CT | High School - Thomaston

2017-18 IN REVIEW: Named to the Northeast Conference Winter Academic Honor Roll...Played in 29 of 30 games...Averaged 4.0 points per game, good for second among freshmen on THE team...Second in team field goal percentage (45.3%)...reached double figures in points on four occasions, scoring season-high 12 against Morehead State on December 19.

Opponent	Date	gs	min	Total		3-Pointers		Free throws		Rebounds				pf	a	t/o	blk	stl	pts	avg
				fg-fga	pct	3fg-fga	pct	ft-fa	pct	off	def	tot	avg							
at St. John's	11/10/17	6	1-3	.333	0-0	.000	1-2	.500	2	2	4	4.0	1	0	4	0	0	0	3	3.0
ARMY	11/16/17	10	5-6	.833	0-0	.000	0-0	.000	0	0	0	2.0	0	0	1	0	0	0	10	6.5
at Manhattan	11/18/17	8	2-4	.500	0-0	.000	0-0	.000	1	0	1	1.7	2	0	1	0	0	0	4	5.7
at FAU	11/24/17	9	2-3	.667	0-0	.000	0-2	.000	1	3	4	2.3	2	0	1	0	0	0	4	5.3
vs NSUW	11/25/17	6	1-2	.500	0-0	.000	0-0	.000	0	1	1	2.0	2	0	1	0	0	0	2	4.6
at Saint Peter's	11/30/17	17	3-9	.333	0-0	.000	1-2	.500	4	3	7	2.8	1	1	1	1	0	0	7	5.0
at Seton Hall	12/2/17	10	2-3	.667	0-0	.000	0-0	.000	0	0	0	2.4	1	0	0	0	0	0	4	4.9
LOY	12/6/17	9	2-3	.667	0-0	.000	1-1	1.000	0	1	1	2.3	3	0	2	0	0	0	5	4.9
at Howard	12/09/17	17	2-6	.333	0-0	.000	4-8	.500	1	2	3	2.3	3	1	1	0	0	0	8	5.2
ION	12/16/17	13	1-3	.333	0-0	.000	0-0	.000	1	2	3	2.4	0	0	2	0	0	0	2	4.9
MOR	12/19/17	16	5-9	.556	0-0	.000	2-2	1.000	1	3	4	2.5	0	1	1	1	0	0	12	5.5
at LIU Brooklyn	12/29/17	11	0-3	.000	0-0	.000	0-0	.000	2	1	3	2.6	1	0	1	0	0	0	0	5.1
at SFU-W	1/6/18	10	1-4	.250	0-0	.000	1-2	.500	2	4	6	2.8	0	0	3	0	0	0	3	4.9
at Robert Morris	1/8/18	7	0-0	.000	0-0	.000	1-4	.250	1	0	1	2.7	2	0	0	0	0	0	1	4.6
MOUNTW	1/13/18	6	0-1	.000	0-0	.000	0-2	.000	0	1	1	2.6	0	0	0	0	0	0	0	4.3
WAGNERW	1/15/18	3	0-0	.000	0-0	.000	0-0	.000	0	0	0	2.4	0	0	0	0	0	0	0	4.1
at Central Connecticut	1/20/18	11	4-5	.800	0-0	.000	3-3	1.000	0	2	2	2.4	1	2	0	1	0	0	11	4.5
at Bryant	1/22/18	7	0-2	.000	0-0	.000	0-0	.000	1	1	2	2.4	2	1	0	0	0	0	0	4.2
FDU	1/26/18	8	4-5	.800	0-0	.000	1-2	.500	1	2	3	2.4	2	0	2	0	0	0	9	4.5
SACRED HEART	1/29/18	6	1-5	.200	0-0	.000	0-0	.000	2	1	3	2.5	1	0	1	0	0	0	2	4.4
at WAGNERW	02/03/18	8	1-4	.250	0-0	.000	4-4	1.000	1	1	2	2.4	1	0	1	0	0	0	6	4.4
at Mount St. Mary's	2/5/18	11	4-8	.500	0-0	.000	0-0	.000	0	2	2	2.4	0	1	0	0	0	0	8	4.6
SFU-W	2/9/18	14	1-4	.250	0-0	.000	0-0	.000	2	1	3	2.4	0	0	2	0	0	0	2	4.5
ROBERT MORRIS	2/12/18	dnp	-	-	-	-	-	-	-	-	-	-	-	-	-	-	-	-	-	-
LIU BROOKLYN	2/17/18	1	0-0	.000	0-0	.000	0-0	.000	0	0	0	2.3	1	0	1	0	0	0	0	4.3
at Sacred Heart	2/24/18	4	1-2	.500	0-0	.000	0-0	.000	0	0	0	2.2	1	1	1	0	0	0	2	4.2
at Fairleigh Dickinson	02/26/18	6	0-2	.000	0-0	.000	0-0	.000	0	3	3	2.3	0	0	0	0	0	0	0	4.0
CENTRAL CONNECTICUT	3/2/18	3	0-2	.000	0-0	.000	0-0	.000	0	1	1	2.2	1	0	1	0	0	0	0	3.9
BRYANT	3/4/18	11	4-7	.571	0-0	.000	2-2	1.000	4	0	4	2.3	2	0	1	0	1	0	10	4.1
vs LIU Brooklyn	3/7/18	6	1-1	1.000	0-0	.000	0-0	.000	1	0	1	2.2	1	1	1	1	0	0	2	4.0
Totals		0	254	48-106	.453	0-0	.000	21-36	.583	28	37	65	2.2	31	9	30	4	1	117	4.0

Season	gp-gs	min/avg	Total		3-Point		F-Throws		Rebounds				pf	fo	ast	to	blk	stl	Scoring	
			fg-fga	pct	fg-fga	pct	ft-fa	pct	off	def	tot	avg							pts	avg
2017-18	29-0	254/8.8	48-106	.453	0-0	.000	21-36	.583	28	37	65	2.2	31	0	9	30	4	1	117	4.0
TOTAL	29-0	254/8.8	48-106	.453	0-0	.000	21-36	.583	28	37	65	2.2	31	0	9	30	4	1	117	4.0

2018-19 TERRIERS



#50 JAYLENE BROWN • FRESHMAN • GUARD

BROWN NOTABLES

PERSONAL INFORMATION: Height - 5-6 | Hometown - Bronx, NY | High School - Monsignor Scanlan

PRIOR TO ST. FRANCIS BROOKLYN: Brown enters her freshman year at St. Francis Brooklyn after spending four years on the Varsity Girls basketball team at Monsignor Scanlan high school in the Bronx...Over the course of her four-year career, Brown averaged 3.9 points and 4.0 rebounds per game in 102 games played...As a senior, she tallied 4.8 points and 4.8 rebounds per game...She scored a season-high 12 points on February 3, against Kennedy Catholic...In 2016 and 2017 Monsignor Scanlan won back-to-back Archdiocese Championships...She was a member of the National Honor Society, and was president of the math and science honor societies and Rho Kappa & Mu Alpha Theta.



2018-19 TERRIERS



TORI WAGNER • SENIOR • FORWARD

WAGNER NOTABLES

PERSONAL INFORMATION: Height - 6-2 | Hometown - Freehold, NY | High School - Freehold TWP

2017-18 IN REVIEW: Named to the Northeast Conference Winter Academic Honor Roll...Appeared in seven games prior to season getting cut short due to injury...Averaged 2.7 points and 1.4 rebounds in 7.4 minutes per game...Final appearance was on December 2at Seton Hall...Scored a season-high six points twice (at St. John's & vs. Army)...Pulled down a season-high five rebounds against Army on November 16.

				Total		3-Pointers		Free throws		Rebounds											
Opponent	Date	gs	min	fg-fga	pct	3fg-fga	pct	ft-fa	pct	off	def	tot	avg	pf	a	t/o	blk	stl	pts	avg	
at St. John's	11/10/17		8	3-6	.500	0-0	.000	0-0	.000	0	0	0	0.0	1	0	0	0	0	6	6.0	
ARMY	11/16/17		10	3-5	.600	0-0	.000	0-0	.000	1	4	5	2.5	1	0	1	1	0	6	6.0	
at Manhattan	11/18/17		8	1-4	.250	0-0	.000	0-0	.000	1	0	1	2.0	0	0	1	0	0	2	4.7	
at FAU	11/24/17		5	1-2	.500	0-0	.000	0-0	.000	0	1	1	1.8	0	0	2	0	0	2	4.0	
vs NSUW	11/25/17		10	0-1	.000	0-0	.000	0-0	.000	0	0	0	1.4	1	0	2	0	1	0	3.2	
at Saint Peter's	11/30/17		4	0-1	.000	0-0	.000	0-0	.000	1	1	2	1.5	0	0	0	0	1	0	2.7	
at Seton Hall	12/2/17		7	1-4	.250	0-0	.000	1-2	.500	1	0	1	1.4	1	0	1	0	0	3	2.7	
LOY	12/6/17	dnp		-	-	-	-	-	-	-	-	-	-	-	-	-	-	-	-	-	
at Howard	12/09/17	dnp		-	-	-	-	-	-	-	-	-	-	-	-	-	-	-	-	-	
ION	12/16/17	dnp		-	-	-	-	-	-	-	-	-	-	-	-	-	-	-	-	-	
MOR	12/19/17	dnp		-	-	-	-	-	-	-	-	-	-	-	-	-	-	-	-	-	
at LIU Brooklyn	12/29/17	dnp		-	-	-	-	-	-	-	-	-	-	-	-	-	-	-	-	-	
at SFU-W	1/6/18	dnp		-	-	-	-	-	-	-	-	-	-	-	-	-	-	-	-	-	
at Robert Morris	1/8/18	dnp		-	-	-	-	-	-	-	-	-	-	-	-	-	-	-	-	-	
MOUNTW	1/13/18	dnp		-	-	-	-	-	-	-	-	-	-	-	-	-	-	-	-	-	
WAGNERW	1/15/18	dnp		-	-	-	-	-	-	-	-	-	-	-	-	-	-	-	-	-	
at Central Connecticut	1/20/18	dnp		-	-	-	-	-	-	-	-	-	-	-	-	-	-	-	-	-	
at Bryant	1/22/18	dnp		-	-	-	-	-	-	-	-	-	-	-	-	-	-	-	-	-	
FDU	1/26/18	dnp		-	-	-	-	-	-	-	-	-	-	-	-	-	-	-	-	-	
SACRED HEART	1/29/18	dnp		-	-	-	-	-	-	-	-	-	-	-	-	-	-	-	-	-	
at WAGNERW	02/03/18	dnp		-	-	-	-	-	-	-	-	-	-	-	-	-	-	-	-	-	
at Mount St. Mary's	2/5/18	dnp		-	-	-	-	-	-	-	-	-	-	-	-	-	-	-	-	-	
SFU-W	2/9/18	dnp		-	-	-	-	-	-	-	-	-	-	-	-	-	-	-	-	-	
ROBERT MORRIS	2/12/18	dnp		-	-	-	-	-	-	-	-	-	-	-	-	-	-	-	-	-	
LIU BROOKLYN	2/17/18	dnp		-	-	-	-	-	-	-	-	-	-	-	-	-	-	-	-	-	
at Sacred Heart	2/24/18	dnp		-	-	-	-	-	-	-	-	-	-	-	-	-	-	-	-	-	
at Fairleigh Dickinson	02/26/18	dnp		-	-	-	-	-	-	-	-	-	-	-	-	-	-	-	-	-	
CENTRAL CONNECTICUT	3/2/18	dnp		-	-	-	-	-	-	-	-	-	-	-	-	-	-	-	-	-	
BRYANT	3/4/18	dnp		-	-	-	-	-	-	-	-	-	-	-	-	-	-	-	-	-	
vs LIU Brooklyn	3/7/18	dnp		-	-	-	-	-	-	-	-	-	-	-	-	-	-	-	-	-	
Totals		0	52	9-23	.391	0-0	.000	1-2	.500	4	6	10	1.4	4	0	7	1	2	19	2.7	

			Total		3-Point		F-Throws		Rebounds										Scoring	
Season	gp-gs	min/avg	fg-fga	pct	fg-fga	pct	ft-fa	pct	off	def	tot	avg	pf	fo	ast	to	blk	stl	pts	avg
2015-16	27-0	227/8.4	19-56	.339	0-1	.000	21-24	.875	12	17	29	1.1	40	0	12	23	10	1	59	2.2
2016-17	26-1	157/6.0	17-52	.327	0-0	.000	20-30	.667	7	17	24	0.9	14	0	5	21	2	2	54	2.1
2017-18	7-0	52/7.4	9-23	.391	0-0	.000	1-2	.500	4	6	10	1.4	4	0	0	7	1	2	19	2.7
TOTAL	60-1	436/7.3	45-131	.344	0-1	.000	42-56	.750	23	40	63	1.1	58	0	17	51	13	5	132	2.2

STATS & INFO

RECORD:	OVERALL	HOME	AWAY	NEUTRAL
ALL GAMES	13-17	9-4	4-11	0-2
CONFERENCE	9-9	6-3	3-6	0-0
NON-CONFERENCE	4-8	3-1	1-5	0-2

#	Player	gp-gs	min	avg	Total		3-Point		F-Throw		Rebounds				pf	dq	a	to	blk	stl	pts	avg
					fg-fga	fg%	3fg-fga	3fg%	ft-fa	ft%	off	def	tot	avg								
23	JOHNSON, Jade	30-30	1021	34.0	151-339	.445	77-183	.421	61-79	.772	31	101	132	4.4	70	3	30	82	6	47	440	14.7
14	DELANEY, Alex	30-30	949	31.6	114-303	.376	65-179	.363	52-73	.712	12	136	148	4.9	72	2	72	78	13	34	345	11.5
12	PALARINO, Maria	29-29	842	29.0	96-201	.478	14-36	.389	63-91	.692	49	92	141	4.9	69	1	62	56	11	24	269	9.3
01	O'NEILL, Amy	28-28	909	32.5	61-178	.343	10-39	.256	58-86	.674	23	99	122	4.4	41	0	141	92	0	56	190	6.8
22	ANDERSON, Abby	30-0	454	15.1	43-110	.391	9-33	.273	45-63	.714	28	48	76	2.5	28	0	25	26	0	13	140	4.7
35	CARANGELO, Casey	29-0	254	8.8	48-106	.453	0-0	.000	21-36	.583	28	37	65	2.2	31	0	9	30	4	1	117	4.0
03	EHLING, Mia	23-0	312	13.6	34-85	.400	17-40	.425	7-11	.636	8	25	33	1.4	25	0	31	19	3	12	92	4.0
13	KELTOS, Samantha	28-1	346	12.4	40-122	.328	11-39	.282	13-14	.929	23	33	56	2.0	37	0	14	45	6	9	104	3.7
34	HICKMAN, Lorraine	25-23	371	14.8	39-94	.415	0-1	.000	13-21	.619	14	30	44	1.8	45	1	12	34	5	8	91	3.6
40	WAGNER, Tori	7-0	52	7.4	9-23	.391	0-0	.000	1-2	.500	4	6	10	1.4	4	0	0	7	1	2	19	2.7
32	DIRENZO, Dana	30-9	431	14.4	28-69	.406	4-17	.235	8-25	.320	27	58	85	2.8	42	0	20	15	4	17	68	2.3
31	LASSEN, Ally	23-0	109	4.7	5-31	.161	0-0	.000	1-4	.250	10	10	20	0.9	13	0	0	11	1	1	11	0.5
Team											97	60	157					16				
Total.....		30	6050		668-1661	.402	207-567	.365	343-505	.679	354	735	1089	36.3	477	7	416	511	54	224	1886	62.9
Opponents.....		30	6049		712-1747	.408	214-581	.368	298-447	.667	361	700	1061	35.4	516	-	413	479	154	273	1936	64.5

TEAM STATISTICS	SFBKW	OPP	Date	Opponent	Score	Att.
SCORING	1886	1936	11/10/17	at St. John's	L 49-73	0
Points per game	62.9	64.5	11/16/17	ARMY	W 73-52	100
Scoring margin	-1.7	-	11/18/17	at Manhattan	L 54-57	986
FIELD GOALS-ATT	668-1661	712-1747	11/24/17	at FAU	L 60-80	0
Field goal pct	.402	.408	11/25/17	vs NSUW	L 51-52	0
3 POINT FG-ATT	207-567	214-581	11/30/17	at Saint Peter's	W 64-49	457
3-point FG pct	.365	.368	12/2/17	at Seton Hall	L 50-84	890
3-pt FG made per game	6.9	7.1	12/6/17	LOY	W 64-47	218
FREE THROWS-ATT	343-505	298-447	12/09/17	at Howard	Lot 69-72	0
Free throw pct	.679	.667	12/16/17	ION	W 72-63	205
F-Throws made per game	11.4	9.9	12/19/17	MOR	L 59-73	145
REBOUNDS	1089	1061	* 12/29/17	at LIU Brooklyn	L 59-61	257
Rebounds per game	36.3	35.4	* 1/6/18	at SFU-W	L 75-90	303
Rebounding margin	+0.9	-	* 1/8/18	at Robert Morris	L 36-59	433
ASSISTS	416	413	* 1/13/18	MOUNTW	W 82-73	185
Assists per game	13.9	13.8	* 1/15/18	WAGNERW	W 80-76	187
TURNOVERS	511	479	* 1/20/18	at Central Connecticut	W 78-70	0
Turnovers per game	17.0	16.0	* 1/22/18	at Bryant	L 63-73	214
Turnover margin	-1.1	-	* 1/26/18	FDU	L 62-70	260
Assist/turnover ratio	0.8	0.9	* 1/29/18	SACRED HEART	W 63-48	140
STEALS	224	273	* 02/03/18	at WAGNERW	L 47-50	543
Steals per game	7.5	9.1	* 2/5/18	at Mount St. Mary's	W 75-56	214
BLOCKS	54	154	* 2/9/18	SFU-W	L 71-94	405
Blocks per game	1.8	5.1	* 2/12/18	ROBERT MORRIS	W 49-47	183
ATTENDANCE	2644	4709	* 2/17/18	LIU BROOKLYN	W 64-54	212
Home games-Avg/Game	13-203	15-299	* 2/24/18	at Sacred Heart	L 60-66	192
Neutral site-Avg/Game	-	2-110	* 02/26/18	at Fairleigh Dickinson	W 58-45	0
			* 3/2/18	CENTRAL CONNECTICUT	Lot 77-83	117
			* 3/4/18	BRYANT	W 66-60	287
			3/7/18	vs LIU Brooklyn	L 56-59	220

* = Conference game

STATS & INFO

RECORD:	OVERALL	HOME	AWAY	NEUTRAL
ALL GAMES	13-17	9-4	4-11	0-2
CONFERENCE	9-9	6-3	3-6	0-0
NON-CONFERENCE	4-8	3-1	1-5	0-2

Date	Opponent	Score	Att.	High Points	High Rebounds
11/10/17	at St. John's	49-73 L		(11)DELANEY, Alex	(7)O'NEILL, Amy
11/16/17	ARMY	W 73-52	100	(16)PALARINO, Maria (16)JOHNSON, Jade	(7)PALARINO, Maria
11/18/17	at Manhattan	54-57 L	986	(16)JOHNSON, Jade	(6)O'NEILL, Amy
11/24/17	at FAU	60-80 L		(12)JOHNSON, Jade	(7)JOHNSON, Jade
11/25/17	vs NSUW	51-52 L		(13)DELANEY, Alex	(5)O'NEILL, Amy (5)DELANEY, Alex (5)PALARINO, Maria
11/30/17	at Saint Peter's	W 64-49	457	(28)JOHNSON, Jade	(11)PALARINO, Maria
12/2/17	at Seton Hall	50-84 L	890	(11)DELANEY, Alex	(5)DELANEY, Alex
12/6/17	LOY	W 64-47	218	(22)JOHNSON, Jade	(8)DELANEY, Alex
12/09/17	at Howard	69-72 Lot		(14)JOHNSON, Jade	(10)PALARINO, Maria
12/16/17	ION	W 72-63	205	(22)PALARINO, Maria	(6)PALARINO, Maria
12/19/17	MOR	59-73 L	145	(13)JOHNSON, Jade	(4)JOHNSON, Jade (4)CARANGELO, Casey (4)LASSEN, Ally
12/29/17	*at LIU Brooklyn	59-61 L	257	(15)DELANEY, Alex	(7)HICKMAN, Lorraine
1/6/18	*at SFU-W	75-90 L	303	(16)JOHNSON, Jade	(6)CARANGELO, Casey (6)HICKMAN, Lorraine
1/8/18	*at Robert Morris	36-59 L	433	(10)JOHNSON, Jade	(7)DELANEY, Alex
1/13/18	*MOUNTW	W 82-73	185	(30)DELANEY, Alex	(8)JOHNSON, Jade
1/15/18	*WAGNERW	W 80-76	187	(21)JOHNSON, Jade	(5)PALARINO, Maria (5)JOHNSON, Jade
1/20/18	*at Central Connecticut	W 78-70		(15)PALARINO, Maria (15)DELANEY, Alex	(6)PALARINO, Maria (6)DELANEY, Alex
1/22/18	*at Bryant	63-73 L	214	(21)JOHNSON, Jade	(7)DELANEY, Alex
1/26/18	*FDU	62-70 L	260	(15)O'NEILL, Amy	(9)DELANEY, Alex
1/29/18	*SACRED HEART	W 63-48	140	(23)JOHNSON, Jade	(8)PALARINO, Maria
02/03/18	*at WAGNERW	47-50 L	543	(11)JOHNSON, Jade	(10)O'NEILL, Amy
2/5/18	*at Mount St. Mary's	W 75-56	214	(22)JOHNSON, Jade	(7)JOHNSON, Jade
2/9/18	*SFU-W	71-94 L	405	(18)JOHNSON, Jade	(6)DELANEY, Alex
2/12/18	*ROBERT MORRIS	W 49-47	183	(11)DELANEY, Alex (11)JOHNSON, Jade	(6)DELANEY, Alex
2/17/18	*LIU BROOKLYN	W 64-54	212	(23)JOHNSON, Jade	(12)DELANEY, Alex
2/24/18	*at Sacred Heart	60-66 L	192	(15)JOHNSON, Jade	(8)PALARINO, Maria
02/26/18	*at Fairleigh Dickinson	W 58-45		(15)DELANEY, Alex	(6)PALARINO, Maria (6)O'NEILL, Amy
3/2/18	*CENTRAL CONNECTICUT	77-83 Lot	117	(25)PALARINO, Maria	(8)ANDERSON, Abby
3/4/18	*BRYANT	W 66-60	287	(20)JOHNSON, Jade	(6)DIRENZO, Dana (6)PALARINO, Maria
3/7/18	vs LIU Brooklyn	56-59 L	220	(14)DELANEY, Alex	(7)O'NEILL, Amy (7)JOHNSON, Jade

* = Conference game

Attendance Summary	Games	Attend	Avg/Game
Home	13	2644	203
Away	15	4489	299
Neutral	2	220	110
Total	30	7353	245

STATS & INFO

TEAM STATISTICS

Opponent	Date	Score		Total		3-Pointers		Free throws		Rebounds				pf	a	t/o	blk	stl	pts	avg
				fg-fga	pct	3fg-fga	pct	ft-fa	pct	off	def	tot	avg							
at St. John's	11/10/17	49-73	L	18-59	.305	7-15	.467	6-10	.600	15	27	42	42.0	14	12	21	5	6	49	49.0
ARMY	11/16/17	73-52	W	30-56	.536	5-14	.357	8-9	.889	7	33	40	41.0	19	16	20	3	10	73	61.0
at Manhattan	11/18/17	54-57	L	22-59	.373	7-15	.467	3-8	.375	14	24	38	40.0	16	13	15	1	5	54	58.7
at FAU	11/24/17	60-80	L	22-62	.355	8-25	.320	8-18	.444	11	24	35	38.8	24	11	19	0	9	60	59.0
vs NSUW	11/25/17	51-52	L	19-47	.404	8-20	.400	5-8	.625	11	19	30	37.0	19	13	20	1	6	51	57.4
at Saint Peter's	11/30/17	64-49	W	22-70	.314	8-22	.364	12-18	.667	25	25	50	39.2	13	16	9	4	10	64	58.5
at Seton Hall	12/2/17	50-84	L	18-50	.360	5-16	.313	9-15	.600	14	14	28	37.6	14	12	27	1	9	50	57.3
LOY	12/6/17	64-47	W	25-48	.521	10-19	.526	4-7	.571	8	25	33	37.0	13	17	17	4	6	64	58.1
at Howard	12/09/17	69-72	Lot	24-67	.358	3-17	.176	18-28	.643	16	27	43	37.7	29	13	22	0	10	69	59.3
ION	12/16/17	72-63	W	27-58	.466	7-18	.389	11-14	.786	13	18	31	37.0	5	15	12	1	8	72	60.6
MOR	12/19/17	59-73	L	22-56	.393	6-18	.333	9-14	.643	12	19	31	36.5	15	11	12	3	6	59	60.5
at LIU Brooklyn	12/29/17	59-61	L	21-55	.382	12-25	.480	5-9	.556	10	25	35	36.3	16	17	17	0	5	59	60.3
at SFU-W	1/6/18	75-90	L	27-69	.391	11-25	.440	10-22	.455	20	30	50	37.4	15	18	22	1	7	75	61.5
at Robert Morris	1/8/18	36-59	L	11-39	.282	3-17	.176	11-20	.550	7	23	30	36.9	19	8	19	1	8	36	59.6
MOUNTW	1/13/18	82-73	W	28-53	.528	9-21	.429	17-25	.680	10	28	38	36.9	20	18	20	3	8	82	61.1
WAGNERW	1/15/18	80-76	W	26-54	.481	6-19	.316	22-27	.815	9	19	28	36.4	17	15	10	0	8	80	62.3
at Central Connecticut	1/20/18	78-70	W	27-52	.519	3-8	.375	21-24	.875	6	22	28	35.9	18	15	14	2	6	78	63.2
at Bryant	1/22/18	63-73	L	22-46	.478	8-18	.444	11-17	.647	4	23	27	35.4	18	10	18	2	5	63	63.2
FDU	1/26/18	62-70	L	23-62	.371	7-24	.292	9-16	.563	14	23	37	35.5	20	13	15	0	10	62	63.2
SACRED HEART	1/29/18	63-48	W	24-57	.421	6-13	.462	9-10	.900	10	31	41	35.8	17	15	16	3	6	63	63.2
at WAGNERW	02/03/18	47-50	L	17-48	.354	3-17	.176	10-17	.588	9	33	42	36.0	13	8	20	2	7	47	62.4
at Mount St. Mary's	2/5/18	75-56	W	25-56	.446	9-18	.500	16-19	.842	14	31	45	36.5	10	18	20	3	6	75	63.0
SFU-W	2/9/18	71-94	L	26-58	.448	13-27	.481	6-11	.545	10	20	30	36.2	15	16	25	0	7	71	63.3
ROBERT MORRIS	2/12/18	49-47	W	14-39	.359	5-20	.250	16-23	.696	9	22	31	36.0	14	12	21	5	13	49	62.7
LIU BROOKLYN	2/17/18	64-54	W	20-51	.392	5-20	.250	19-24	.792	11	30	41	36.2	11	15	13	0	5	64	62.8
at Sacred Heart	2/24/18	60-66	L	22-54	.407	5-14	.357	11-18	.611	11	25	36	36.2	20	16	13	3	5	60	62.7
at Fairleigh Dickinson	02/26/18	58-45	W	23-63	.365	7-20	.350	5-9	.556	15	19	34	36.1	11	9	11	0	13	58	62.5
CENTRAL CONNECTICUT	3/2/18	77-83	Lot	21-62	.339	10-27	.370	25-30	.833	14	27	41	36.2	14	19	11	1	6	77	63.0
BRYANT	3/4/18	66-60	W	22-58	.379	6-19	.316	16-19	.842	14	23	37	36.3	13	15	14	2	11	66	63.1
vs LIU Brooklyn	3/7/18	56-59	L	20-53	.377	5-16	.313	11-16	.688	11	26	37	36.3	15	10	18	3	3	56	62.9
St. Francis Brooklyn		1886		668-1661	.402	207-567	.365	343-505	.679	354	735	1089	36.3	477	416	511	54	224	1886	62.9
Opponents		1936		712-1747	.408	214-581	.368	298-447	.667	361	700	1061	35.4	516	413	479	154	273	1936	64.5

Games played: 30
Points/game: 62.9
FG Pct: 40.2
3FG Pct: 36.5
FT Pct: 67.9

Rebounds/game: 36.3
Assists/game: 13.9
Turnovers/game: 17.0
Assist/turnover ratio: 0.8
Steals/game: 7.5
Blocks/game: 1.8

STATS & INFO

St. Francis Brooklyn - INDIVIDUAL GAME HIGHS

Points	30	DELANEY, Alex vs MOUNTW (1/13/18)
	28	JOHNSON, Jade at Saint Peter's (11/30/17)
	25	PALARINO, Maria vs Central Connecticut (3/2/18)
	23	JOHNSON, Jade vs LIU Brooklyn (2/17/18)
	23	JOHNSON, Jade vs Sacred Heart (1/29/18)
Field Goals Made	11	DELANEY, Alex vs MOUNTW (1/13/18)
	10	JOHNSON, Jade at Saint Peter's (11/30/17)
Field Goal Att.	18	JOHNSON, Jade at Saint Peter's (11/30/17)
	16	DELANEY, Alex vs MOUNTW (1/13/18)
	16	JOHNSON, Jade vs ION (12/16/17)
FG Pct (min 5 made)	1.000 (6-6)	PALARINO, Maria vs ARMY (11/16/17)
	.833 (5-6)	CARANGELO, Casey vs ARMY (11/16/17)
3-Point FG Made	6	JOHNSON, Jade vs LOY (12/6/17)
	5	JOHNSON, Jade vs SFU-W (2/9/18)
	5	DELANEY, Alex vs MOUNTW (1/13/18)
	5	DELANEY, Alex at LIU Brooklyn (12/29/17)
	5	JOHNSON, Jade at Saint Peter's (11/30/17)
3-Point FG Att.	11	DELANEY, Alex at LIU Brooklyn (12/29/17)
	10	JOHNSON, Jade at Saint Peter's (11/30/17)
3-Pt FG Pct (min 2 made)	1.000 (4-4)	EHLING, Mia at SFU-W (1/6/18)
	1.000 (3-3)	PALARINO, Maria vs Central Connecticut (3/2/18)
	1.000 (2-2)	O'NEILL, Amy vs SFU-W (2/9/18)
	1.000 (2-2)	PALARINO, Maria vs ION (12/16/17)
	1.000 (2-2)	JOHNSON, Jade vs NSUW (11/25/17)
Free Throws Made	9	O'NEILL, Amy vs Central Connecticut (3/2/18)
	8	PALARINO, Maria vs Central Connecticut (3/2/18)
Free Throw Att.	12	O'NEILL, Amy vs Central Connecticut (3/2/18)
	9	PALARINO, Maria vs Central Connecticut (3/2/18)
FT Pct (min 3 made)	1.000 (7-7)	JOHNSON, Jade vs MOUNTW (1/13/18)
	1.000 (6-6)	PALARINO, Maria vs ION (12/16/17)
	1.000 (5-5)	PALARINO, Maria at Mount St. Mary's (2/5/18)
	1.000 (4-4)	DELANEY, Alex vs LIU Brooklyn (3/7/18)
	1.000 (4-4)	O'NEILL, Amy at Mount St. Mary's (2/5/18)
	1.000 (4-4)	CARANGELO, Casey at WAGNERW (02/03/18)
	1.000 (4-4)	O'NEILL, Amy vs MOUNTW (1/13/18)
	1.000 (4-4)	ANDERSON, Abby at FAU (11/24/17)
	1.000 (3-3)	DELANEY, Alex vs Central Connecticut (3/2/18)
	1.000 (3-3)	ANDERSON, Abby at Mount St. Mary's (2/5/18)
	1.000 (3-3)	O'NEILL, Amy vs Sacred Heart (1/29/18)
	1.000 (3-3)	JOHNSON, Jade vs Sacred Heart (1/29/18)
	1.000 (3-3)	CARANGELO, Casey at Central Connecticut (1/20/18)
	1.000 (3-3)	ANDERSON, Abby at LIU Brooklyn (12/29/17)
	1.000 (3-3)	PALARINO, Maria vs ARMY (11/16/17)
Rebounds	12	DELANEY, Alex vs LIU Brooklyn (2/17/18)
	11	PALARINO, Maria at Saint Peter's (11/30/17)
Assists	10	O'NEILL, Amy vs Central Connecticut (3/2/18)
	9	O'NEILL, Amy vs LOY (12/6/17)
Steals	6	O'NEILL, Amy at Seton Hall (12/2/17)
	5	O'NEILL, Amy vs Bryant (3/4/18)
	5	O'NEILL, Amy vs MOUNTW (1/13/18)
	5	JOHNSON, Jade vs ION (12/16/17)
Blocked Shots	2	PALARINO, Maria vs Robert Morris (2/12/18)
	2	EHLING, Mia at Mount St. Mary's (2/5/18)

STATS & INFO

	2	JOHNSON, Jade vs MOUNTW (1/13/18)
	2	DELANEY, Alex at Saint Peter's (11/30/17)
	2	DELANEY, Alex at St. John's (11/10/17)
	2	PALARINO, Maria at St. John's (11/10/17)
Turnovers	8	DELANEY, Alex at Seton Hall (12/2/17)
	7	PALARINO, Maria at Bryant (1/22/18)
Fouls	5	JOHNSON, Jade vs LIU Brooklyn (3/7/18)
	5	PALARINO, Maria vs FDU (1/26/18)
	5	JOHNSON, Jade vs FDU (1/26/18)
	5	DELANEY, Alex at Howard (12/09/17)
	5	HICKMAN, Lorraine at Howard (12/09/17)
	5	JOHNSON, Jade at Howard (12/09/17)
	5	DELANEY, Alex at Manhattan (11/18/17)
Minutes	42	PALARINO, Maria vs Central Connecticut (3/2/18)
	40	DIRENZO, Dana at Howard (12/09/17)
	39	O'NEILL, Amy vs LIU Brooklyn (3/7/18)
	39	JOHNSON, Jade vs Central Connecticut (3/2/18)
	39	JOHNSON, Jade at Fairleigh Dickinson (02/26/18)
	39	JOHNSON, Jade vs Robert Morris (2/12/18)
	39	DELANEY, Alex at Howard (12/09/17)
	39	O'NEILL, Amy vs LOY (12/6/17)

STATS & INFO

Opponent	Date	Score	Points	Rebounds	Assists	Steals	Blocked shots
at St. John's	11/10/17	49-73	11-DELANEY, Alex	7-O'NEILL, Amy	4-DELANEY, Alex	1-O'NEILL, Amy ANDERSON, Abby KELTOS, Samantha DELANEY, Alex PALARINO, Maria EHLING, Mia	2-DELANEY, Alex PALARINO, Maria
ARMY	11/16/17	73-52	16-JOHNSON, Jade PALARINO, Maria	7-PALARINO, Maria	6-O'NEILL, Amy	4-JOHNSON, Jade	1-DELANEY, Alex KELTOS, Samantha WAGNER, Tori
at Manhattan	11/18/17	54-57	16-JOHNSON, Jade	6-O'NEILL, Amy	4-PALARINO, Maria	2-EHLING, Mia	1-DELANEY, Alex
at FAU	11/24/17	60-80	12-JOHNSON, Jade	7-JOHNSON, Jade	3-O'NEILL, Amy DELANEY, Alex	4-JOHNSON, Jade	None
vs NSUW	11/25/17	51-52	13-DELANEY, Alex	5-PALARINO, Maria DELANEY, Alex O'NEILL, Amy	7-O'NEILL, Amy	3-O'NEILL, Amy	1-DELANEY, Alex
at Saint Peter's	11/30/17	64-49	28-JOHNSON, Jade	11-PALARINO, Maria	5-O'NEILL, Amy	3-JOHNSON, Jade O'NEILL, Amy	2-DELANEY, Alex
at Seton Hall	12/2/17	50-84	11-DELANEY, Alex	5-DELANEY, Alex	5-O'NEILL, Amy	6-O'NEILL, Amy	1-JOHNSON, Jade
LOY	12/6/17	64-47	22-JOHNSON, Jade	8-DELANEY, Alex	9-O'NEILL, Amy	3-O'NEILL, Amy	1-HICKMAN, Lorraine JOHNSON, Jade DELANEY, Alex KELTOS, Samantha
at Howard	12/09/17	69-72	14-JOHNSON, Jade	10-PALARINO, Maria	4-PALARINO, Maria	3-JOHNSON, Jade	None
ION	12/16/17	72-63	22-PALARINO, Maria	6-PALARINO, Maria	5-DELANEY, Alex PALARINO, Maria	5-JOHNSON, Jade	1-DIRENZO, Dana
MOR	12/19/17	59-73	13-JOHNSON, Jade	4-LASSEN, Ally CARANGELO, Case JOHNSON, Jade	3-EHLING, Mia	3-JOHNSON, Jade	1-EHLING, Mia CARANGELO, Case DIRENZO, Dana
at LIU Brooklyn	12/29/17	59-61	15-DELANEY, Alex	7-HICKMAN, Lorraine	6-O'NEILL, Amy	3-DIRENZO, Dana	None
at SFU-W	1/6/18	75-90	16-JOHNSON, Jade	6-HICKMAN, Lorraine CARANGELO, Case	5-O'NEILL, Amy	2-HICKMAN, Lorraine	1-PALARINO, Maria
at Robert Morris	1/8/18	36-59	10-JOHNSON, Jade	7-DELANEY, Alex	3-DELANEY, Alex	3-HICKMAN, Lorraine	1-KELTOS, Samanth
MOUNTW	1/13/18	82-73	30-DELANEY, Alex	8-JOHNSON, Jade	8-O'NEILL, Amy	5-O'NEILL, Amy	2-JOHNSON, Jade
WAGNERW	1/15/18	80-76	21-JOHNSON, Jade	5-JOHNSON, Jade PALARINO, Maria	7-O'NEILL, Amy	4-O'NEILL, Amy	None
at Central Connecticut	1/20/18	78-70	15-DELANEY, Alex PALARINO, Maria	6-DELANEY, Alex PALARINO, Maria	3-ANDERSON, Abby DELANEY, Alex	2-EHLING, Mia O'NEILL, Amy	1-PALARINO, Maria CARANGELO, Case
at Bryant	1/22/18	63-73	21-JOHNSON, Jade	7-DELANEY, Alex	4-PALARINO, Maria	2-DELANEY, Alex	1-DELANEY, Alex HICKMAN, Lorraine
FDU	1/26/18	62-70	15-O'NEILL, Amy	9-DELANEY, Alex	4-DELANEY, Alex	4-DELANEY, Alex	None
SACRED HEART	1/29/18	63-48	23-JOHNSON, Jade	8-PALARINO, Maria	6-O'NEILL, Amy	3-JOHNSON, Jade	1-HICKMAN, Lorraine DELANEY, Alex PALARINO, Maria
at WAGNERW	02/03/18	47-50	11-JOHNSON, Jade	10-O'NEILL, Amy	5-O'NEILL, Amy	2-O'NEILL, Amy DELANEY, Alex JOHNSON, Jade	1-DIRENZO, Dana PALARINO, Maria
at Mount St. Mary's	2/5/18	75-56	22-JOHNSON, Jade	7-JOHNSON, Jade	5-O'NEILL, Amy	2-EHLING, Mia DELANEY, Alex	2-EHLING, Mia
SFU-W	2/9/18	71-94	18-JOHNSON, Jade	6-DELANEY, Alex	7-O'NEILL, Amy	2-PALARINO, Maria O'NEILL, Amy	None
ROBERT MORRIS	2/12/18	49-47	11-JOHNSON, Jade DELANEY, Alex	6-DELANEY, Alex	7-O'NEILL, Amy	4-O'NEILL, Amy	2-PALARINO, Maria
LIU BROOKLYN	2/17/18	64-54	23-JOHNSON, Jade	12-DELANEY, Alex	6-DELANEY, Alex	1-O'NEILL, Amy	None

STATS & INFO

Opponent	Date	Score	Points	Rebounds	Assists	Steals	Blocked shots
						PALARINO, Maria DELANEY, Alex KELTOS, Samantha JOHNSON, Jade	
at Sacred Heart	2/24/18	60-66	15-JOHNSON, Jade	8-PALARINO, Maria	7-O'NEILL, Amy	2-JOHNSON, Jade	1-DELANEY, Alex JOHNSON, Jade PALARINO, Maria
at Fairleigh Dickinson	02/26/18	58-45	15-DELANEY, Alex	6-O'NEILL, Amy PALARINO, Maria	4-O'NEILL, Amy	4-DELANEY, Alex	None
CENTRAL CONNECTICUT	3/2/18	77-83	25-PALARINO, Maria	8-ANDERSON, Abby	10-O'NEILL, Amy	2-DELANEY, Alex JOHNSON, Jade	1-LASSEN, Ally
BRYANT	3/4/18	66-60	20-JOHNSON, Jade	6-PALARINO, Maria DIRENZO, Dana	7-O'NEILL, Amy	5-O'NEILL, Amy	1-PALARINO, Maria JOHNSON, Jade
vs LIU Brooklyn	3/7/18	56-59	14-DELANEY, Alex	7-JOHNSON, Jade O'NEILL, Amy	3-JOHNSON, Jade	1-PALARINO, Maria ANDERSON, Abby O'NEILL, Amy	1-KELTOS, Samanth CARANGELO, Case DELANEY, Alex

TEAM STATISTICS	SFBKW	OPP
SCORING	1886	1936
Points per game	62.9	64.5
Scoring margin	-1.7	-
FIELD GOALS-ATT	668-1661	712-1747
Field goal pct	.402	.408
3 POINT FG-ATT	207-567	214-581
3-point FG pct	.365	.368
3-pt FG made per game	6.9	7.1
FREE THROWS-ATT	343-505	298-447
Free throw pct	.679	.667
F-Throws made per game	11.4	9.9
REBOUNDS	1089	1061
Rebounds per game	36.3	35.4
Rebounding margin	+0.9	-
ASSISTS	416	413
Assists per game	13.9	13.8
TURNOVERS	511	479
Turnovers per game	17.0	16.0
Turnover margin	-1.1	-
Assist/turnover ratio	0.8	0.9
STEALS	224	273
Steals per game	7.5	9.1
BLOCKS	54	154
Blocks per game	1.8	5.1
WINNING STREAK	0	-
Home win streak	1	-
ATTENDANCE	2644	4709
Home games-Avg/Game	13-203	15-299
Neutral site-Avg/Game	-	2-110

Score by Periods	1st	2nd	3rd	4th	OT	Totals
St. Francis Brooklyn	440	461	467	502	16	1886
Opponents	498	441	464	508	25	1936

2018-19 WOMEN'S BASKETBALL SCHEDULE

11/6	vs. Mercy	7:00 PM
11/10	vs. Manhattan	2:00 PM
11/16	vs. Chicago State	4:00 PM
11/17	vs. Valparaiso	7:30 PM
11/18	<i>at Morehead State</i>	4:05 PM
11/25	<i>at Seton Hall</i>	1:00 PM
11/28	<i>at Army</i>	5:00 PM
12/7	<i>at Loyola (MD)</i>	7:00 PM
12/10	vs. Saint Peter's	7:00 PM
12/15	vs. Albany	1:00 PM
12/19	vs. Princeton	2:00 PM
12/30	<i>at Stony Brook</i>	2:00 PM
1/5	vs. Wagner	1:00 PM
1/7	<i>at Bryant</i>	7:00 PM
1/12	vs. Robert Morris	1:00 PM
1/14	vs. Saint Francis (PA)	7:00 PM
1/19	vs. Sacred Heart	1:00 PM
1/21	<i>at LIU Brooklyn</i>	12:00 PM
1/26	<i>at Fairleigh Dickinson</i>	2:00 PM
1/28	<i>at Mount St. Mary's</i>	7:00 PM
2/2	<i>at Sacred Heart</i>	1:00 PM
2/9	vs. Fairleigh Dickinson	1:00 PM
2/11	<i>at Wagner</i>	7:00 PM
2/16	vs. LIU Brooklyn	1:00 PM
2/18	vs. Central Connecticut	1:00 PM
2/23	<i>at Robert Morris</i>	1:00 PM
2/25	<i>at Saint Francis (PA)</i>	7:00 PM
3/2	vs. Bryant	1:00 PM
3/4	vs. Mount St. Mary's	7:00 PM
3/7	<i>at Central Connecticut</i>	7:00 PM