



2013-14 Game Notes

2013-14 SCHEDULE/RESULTS

Overall Record: 16-9		NEC Record: 7-7	Non-Conference Rec: 9-2	
Home Record: 9-1		Away Record: 6-8	Neutral Record: 1-0	
NOVEMBER				
9	SAT	@ UPENN	Philadelphia, PA	W, 56-51
11	MON	ARMY	Brooklyn Heights, NY	W, 56-53
16	SAT	@ #24 RV St. John's^	Queens, NY	L, 66-56
23	SAT	UMASS-LOWELL	Brooklyn Heights, NY	W 77-59
26	TUE	NJIT	Brooklyn Heights, NY	W 58-53
University of Miami Thanksgiving Tournament				
29	FRI	@ Univ. of Miami !	Coral Gables, FL	L 78-57
30	SAT	vs. Hartford!	Coral Gables, FL	W 56-49
Consolation Game !				
DECEMBER				
4	WED	COLUMBIA	Brooklyn Heights, NY	W 73-47
7	SAT	@ Cornell	Ithaca, NY	W 78-68
20	FRI	LAFAYETTE	Brooklyn Heights, NY	W 74-52
29	SUN	@ Delaware State	Dover, DE	W 68-55
JANUARY				
4	SAT	MOUNT ST. MARY'S *	Brooklyn Heights, NY	W 52-47
6	MON	@ Fairleigh Dickinson *	Teaneck, NJ	W 57-55
11	SAT	@ LIU Brooklyn * ^ \$	Brooklyn, NY	W 69-48
13	MON	@ Mount St. Mary's *	Emmitsburg, MD	L 85-79 2OT
18	SAT	SACRED HEART *	Brooklyn Heights, NY	W 69-49
20	MON	@ Bryant *	Smithfield, RI	L 61-58
25	SAT	@ Central Conn. St. *	New Britain, CT	L 71-66 G
27	MON	WAGNER *	Brooklyn Heights, NY	L 73-62
FEBRUARY				
1	SAT	CENTRAL CONN. ST*	Brooklyn Heights, NY	W 71-50
4	TUE	FAIRLEIGH DICKINSON*	Brooklyn Heights, NY	W 67-51
8	SAT	@ Robert Morris *	Moon Township, PA	L 101-95 2OT
10	MON	@ Saint Francis U. *	Loretto, PA	W 90-76
15	SAT	@ Wagner *	Staten Island, NY	L 62-53
17	MON	@ Sacred Heart *	Fairfield, CT	L 77-53
22	SAT	SAINT FRANCIS U*	Brooklyn Heights, NY	2:00 PM
24	MON	ROBERT MORRIS *	Brooklyn Heights, NY	7:00 PM
MARCH				
1	SAT	BRYANT * %	Brooklyn Heights, NY	2:00 PM
3	MON	LIU BROOKLYN * +	Brooklyn Heights, NY	7:00 PM
8	SAT	NEC Quarterfinals	at Higher Seed	TBA
11	TUE	NEC Semi-Finals	at Higher Seed	TBA
16	SUN	NEC Championships	at Higher Seed	TBA

* NEC Contest | ! Miami Thanksgiving Tournament |

Athletic Alumni Day % Senior Day \$ Game at Barclays Center
+ 21st Annual "Battle of Brooklyn" ^ Game Broadcasted on ESPN3
Dates and Times Subject to Change | Home Games in BOLD
All Home Contests are played at the Pope Physical Education Center

ST. FRANCIS BROOKLYN BROADCAST INFORMATION (HOME GAMES ONLY)

St. Francis Brooklyn Broadcast	www.SFCathletics.com
Play-by-Play/Color	Jaden Daly
Live Video:	www.NECFrontRow.com
Live Stats:	www.SFCathletics.com

Game #26: Saint Francis University Red Flash (11-14; 9-5 NEC) St. Francis Brooklyn Terriers (16-9; 7-7 NEC)

February 22nd, 2014 | 2:00 PM

Pope Physical Education Center | Brooklyn Heights, New York



GAME OVERVIEW

The St. Francis Brooklyn women's basketball team begins a four-game homestand to close out the 2013-14 Northeast Conference regular season as they welcome in the Saint Francis University Red Flash.

THE SERIES VS. THE RED FLASH

Saturday's contest is the 54th all-time meeting between the two schools with the Red Flash holding a 39-14 advantage. These two teams met back on February 10th in Loretto as the Terriers stopped an eight-game losing skid to their Pennsylvania counterparts, 90-76. In the process, SFBK snapped SFU's season-high six game win streak.

TERRIER TIDBITS

- With one more victory, the 2013-14 Terriers can set the all-time mark for wins with 17. In the 90-76 triumph at Saint Francis University on February 10th, SFBK tied the school mark of 16, set back during the 1975-76 season under St. Francis College Hall of Famer and current head coach of the Lafayette College Leopards, Dianne Nolan
- St. Francis Brooklyn is looking to avoid their first three-game losing streak since January 20th-January 27th of this year.

THE RACE TO THE NORTHEAST CONFERENCE CHAMPIONSHIPS

St. Francis Brooklyn is currently tied for sixth in the Northeast Conference standings with Wagner. The Red Flash are occupying the third spot. If the playoffs started today, SFBK would travel to Mount St. Mary's while SFU would host Wagner due to Wagner taking the season-series from St. Francis Brooklyn.

PROBABLE STARTERS

No.	Pos	Player	Yr.	Ht.	PPG	RPG	APG	MPG	Notes
34	F	Jaymee Veney	Jr.	6-0	10.9	6.7	0.8	25.2	Six career "double-doubles"; 1 of 2 SFBK with 750+ pts
44	F	Jessica Kaufman	Jr.	5-11	7.2	3.5	2.0	24.6	1 of 3 SFBK with 300 plus career rebounds
12	G/F	Leah Fechko	Soph.	5-8	8.9	7.0	2.8	34.9	Top-10 in NEC Rebounding, FT%, Steals, Minutes
21	G	Katie Fox ^	Jr.	5-4	4.4	1.7	2.6	26.5	Tri-captain; Has started in 83 games for SFBK
41	G	Eilidh Simpson ^	Jr.	5-7	14.1	3.8	2.3	34.2	3rd in NEC in 3PT FG% (38.9%); Top-10 in scoring (14.1)

RESERVES

No.	Pos	Player	Yr.	Ht.	PPG	RPG	APG	MPG	Notes
1	G	Jasmin Robinson	Sr.	5-4	6.6	3.1	2.7	20.2	97 career gms played; Season-high 20pts @RMU
3	G	Taylor Watson	Soph.	5-8	---	0.3	---	1.8	Pulled down two rebounds in 2 mins @ Miami (11/29)
14	F	Sarah Benedetti	Jr.	5-10	10.3	3.1	0.7	22.1	Scored season-high 21 vs. FDU; 187 pts away from 1K
25	G	Ozana Marginean	Sr.	5-7	0.3	0.2	0.1	2.4	Season-high 2pts @ Sacred Heart (2/17/14)
31	C	Kiley Grabbe ^	Sr.	6-2	1.8	1.8	0.3	9.4	2x time Tri-captain; 5 career games with 4 blks or more
35	F	Olivia Levey	Fr.	6-0	1.5	0.7	0.1	4.3	Career-best 8 pts at Barclays Center vs. LIU Brooklyn
45	C	Casey Cummings	Soph.	6-2	1.6	1.0	0.1	4.8	Season-high 7 pts @ DSU/Hit first career 3PT FG
50	F	Colette Hounshell	Jr.	6-1	1.4	0.9	0.2	5.3	Season-high 13 mins @ Bryant

^ indicates captain for 2013-14 season

@SFBKTERRIERS



#TERRIERPRIDE



ST. FRANCIS BROOKLYN TERRIERS ROSTER						
No.	Player	Pos.	Cl.	Ht.	Hometown	Previous School
1	Jasmin Robinson	G	Sr.	5-4	Brooklyn, NY	Medgar Evers Prep
3	Taylor Watson	G	Soph.	5-8	Southampton, NJ	Seneca
12	Leah Fechko	G/F	Soph.	5-8	Twinsburg, OH	Twinsburg
14	Sarah Benedetti	F	Jr.	5-10	Canton, CT	Canton
21	Katie Fox	G	Jr.	5-4	Twinsburg, OH	Twinsburg
23	Rachel Iozzia*	G	R-Fr.	5-10	Bayville, NJ	Central Regional
25	Ozana Marginean	G	Sr.	5-7	Arad, Romania	Tudor Vladimirescu
31	Kiley Grabbe	C	Sr.	6-2	Mullica Hill, NJ	Clearview Regional
34	Jaymee Veney	F	Jr.	6-0	Fairborn, OH	Fairborn
35	Olivia Levey	F	Fr.	6-0	Seymour, CT	Lauralton Hall
41	Eilidh Simpson	G	Jr.	5-7	Melbourne, Australia	Wesley College/Mordialloc College
44	Jessica Kaufman	F	Jr.	5-11	Melbourne, Australia	Presentation College Windsor
45	Casey Cummings	C	Soph.	6-2	Leesburg, VA	Loudon County
50	Colette Hounshell	F	Jr.	6-1	Kirtland, OH	Lake Catholic

* Sitting out entire 2013-14 season; redshirting

Head Coach: John Thurston (Seton Hall '70), Second Season
 Assistant Coach: Dionne Dodson (Muskingum '93), Sixth Season
 Assistant Coach: Nettie Respondek (Vanderbilt '98), Second Season
 Assistant Coach: Kaitlyn Vican (Fordham '10), Third Season
 Team Manager: Adam Maldonado (St. Francis College '15), Third Season

PRONUNCIATION GUIDE	
Leah Fechko	Fetch-co
Rachel Iozzia	E-Oh-zee-a
Olivia Levey	Lee-Vee
Ozana Marginean	Oh-zan-nah
Eilidh Simpson	Mar-gin-nee-in
Jaymee Veney	A-lee
Dionne Dodson	Va-nay
Kaitlyn Vican	Dee-on
	Vi-can

ROSTER BREAKDOWN	
CLASS:	
Seniors: 3	Juniors: 6
Sophomores: 3	Freshmen: 2

STATE/COUNTRIES	
New York: 1	New Jersey: 3
Ohio: 4	Connecticut: 2
Virginia: 1	Australia: 2
Romania: 1	

ALL-TIME SEREIS VS. 13-14 NON-NEC OPPONENTS		
TEAM	RECORD	LAST TIME OUT
Army	2-10	W, 56-53 (11/11/13)
Columbia	7-12	W, 73-47 (12/4/13)
Cornell	2-6	W, 78-68 (12/7/13)
Delaware St	3-3	W, 68-55 (12/29/13)
Hartford *	1-1	W, 56-49 (11/30/13)
Lafayette	3-7	W, 74-52 (12/20/13)
Miami *	0-1	L, 78-57 (11/29/13)
NIJT	3-1	W, 58-53 (11/26/13)
UMass-Lowell	1-0	W, 77-59 (11/23/13)
UPENN	1-8	W, 56-51 (11/9/13)
St. John's	0-8	L, 66-56 (11/16/13)

* Participants in Miami University Thanksgiving Tournament*

ALL-TIME SEREIS VS. 13-14 NORTHEAST CONFERENCE OPPONENTS		
TEAM	RECORD	LAST TIME OUT
Bryant	1-8	L, 61-58 (1/20/14)
Central Conn	8-23	W, 71-50 (2/1/14)
FDU	19-45	W, 67-51 (2/4/14)
LIU Brooklyn	23-47	W, 69-48 (1/11/14)
Mount St. Mary's	3-47	L, 85-79 2ot (1/13/14)
Robert Morris	16-37	L, 101-95 2ot (2/8/14)
Sacred Heart	11-23	L, 77-53 (2/17/14)
Saint Francis U.	14-39	W, 90-76 (2/10/14)
Wagner	18-54	L, 62-53 (2/15/14)

2013-14 STATISTICAL COMPARISON		
	SFBK	SFU
Overall Record	16-9	11-14
Conference Record	7-7	9-5
Home Record	9-1	5-5
Away Record	6-8	6-8
Neutral Record	1-0	0-1
Points Per Game	66.0	81.6
Opponent Points Per Game	61.5	86.5
Scoring Differential	+4.5	-4.0
Field Goal Percentage	.416	.397
Opponent Field Goal Percentage	.379	.438
3-PT Field Goal Made Per Game	7.5	8.1
3-PT Field Goal Percentage	.356	.299
Opponent 3-PT Field Goal %	.296	.315
Free Throws Made Per Game	14.0	17.0
Free Throw Percentage	.758	.684
Rebounds Per Game	35.7	43.2
Opponent Rebounds Per Game	36.7	46.3
Rebounding Differential	-1.0	-3.1
Assists Per Game	14.2	14.8
Turnovers Per Game	14.8	19.8
Opponent Turnovers Per Game	15.4	21.3
Turnover Margin	+0.6	+1.5
Assist/Turnover Ratio	1.0	0.7
Steals Per Game	6.7	9.8
Blocks Per Game	2.5	4.0

2013-2014 ST. FRANCIS BROOKLYN TERRIERS WOMEN'S BASKETBALL QUICK FACTS	
--	--

COLLEGE INFORMATION	
Location	Brooklyn Heights, New York
Founded	1859
President	Brendan J. Dugan '68
Enrollment	2,700
Nickname	Terriers
Colors	Red & Royal Blue
Affiliation	NCAA Division I
Conference	Northeast
Home Court (Capacity)	Pope Physical Education Center Peter Aquilone Court (1,200)
School Website	www.sfc.edu
Athletics Website	www.SFCathletics.com
Social Media	Twitter: @SFBKTerriers Facebook: @SFCterriers Youtube: @SFCterriers Instagram: @SFBKTerriers











COACHING STAFF	
Head Coach (Alma Mater)	John Thurston (Seton Hall '70)
Overall Record at SFBK	27-28 (Second Season)
Overall Career Record	68-49 (as a women's head coach) 165-232 (as a men's head coach)
Overall Conf. Record	15-17 (Second Season)
Assistant Coaches	Dionne Dodson, Nettie Respondek, Kaitlyn Vican
Team Manager	Adam Maldonado
Team Athletic Trainer	Justine Stevenson
Women's Basketball Phone	718-489-5303

TEAM INFORMATION	
Final 2012-13 Overall Record	11-19
Final 2012-13 Conf. Rec/Finish	8-10/7th place
2012-13 Postseason	Lost in Northeast Conference Quarterfinals
Letterwinners Returning/Lost	13/2
Starters Returning/Lost	5/0
First Season	1973-74
First Northeast Conf. Season	1988-89
All-Time Program Record	303-762
All-Time NEC Record	113-334
NEC Regular Season Titles	None
NEC Championship Titles	None
All-Time NEC Tournament Rec	5-10
NCAA Tournament Appearances	None



NEC PRESEASON POLL **NEC STANDINGS** **TOP 25 POLLS**

2013-14 NEC WOMEN'S PRESEASON POLL

	1 ► ROBERT MORRIS (5)
	2 ► SACRED HEART (3)
	3 ► MOUNT ST. MARY'S (1)
	4 ► SAINT FRANCIS U (1)
	5 ► CENTRAL CONNECTICUT
	6 ► ST. FRANCIS BROOKLYN
	7 ► BRYANT
	8 ► LIU BROOKLYN
	9 ► FAIRLEIGH DICKINSON
	10 ► WAGNER

2013-2014 Northeast Conference Preseason All-Conference Team

Name	Team	Yr.	Pos.	Hometown
Naana Ankoma-Mensa	Bryant	Sr.	F	Brampton, Ontario
Sydney Henderson	Mount St. Mary's	5-Sr.	G	Richmond, Virginia
Artemis Spanou	Robert Morris	Sr.	F	Rhodes, Greece
Gabrielle Washington	Sacred Heart	Jr.	G	Mesa, Arizona
Alli Williams	Saint Francis U.	Sr.	F	Altoona, Penn.

2013-14 NORTHEAST CONFERENCE STANDINGS

(as of February 17th 2014)

TEAM	NEC	PCT	Overall	PCT	Streak
1. Robert Morris*	12-2	.857	16-9	.640	W4
2. Mount St. Mary's	10-4	.714	15-11	.577	W5
3. Saint Francis U.*	9-5	.643	11-14	.440	W1
4. Bryant*	8-6	.571	13-12	.520	L1
Sacred Heart*	8-6	.571	11-14	.440	W1
6. St. Francis Brooklyn	7-7	.500	16-9	.640	L2
Wagner	7-7	.500	8-17	.320	W3
8. LIU Brooklyn	5-9	.357	7-18	.280	L1
9. Central Connecticut	3-11	.214	9-15	.375	L7
10. Fairleigh Dickinson	1-13	.071	2-23	.080	L3

* Clinched NEC Tournament Berth

Catch every home St. Francis Brooklyn women's basketball game on NEC Front Row, the online digital network of the Northeast Conference.

You can catch St. Francis Brooklyn video highlights, features, latest tweets and much more on
NEC Front Row
(www.necfrontrow.com)



2014 Associated Press Top-25

(Week 16)

RK	TEAM	Record
1	Connecticut (36)	26-0
2	Notre Dame	24-0
3	Louisville	25-2
4	South Carolina	23-2
5	Stanford	24-2
6	Baylor	22-3
7	Duke	22-3
8	Maryland	20-4
9	Penn State	20-5
10	Tennessee	20-5
11	North Carolina	20-6
12	Oklahoma State	20-4
13	West Virginia	22-3
14	North Carolina State	22-4
15	Kentucky	19-6
16	Texas A&M	20-6
17	Nebraska	19-5
18	California	18-7
19	LSU	18-7
20	Arizona State	20-6
21	Purdue	18-7
22	St. John's	19-5
23	Michigan State	17-8
24	Gonzaga	23-4
25	Rutgers	20-5

Others Receiving votes: Middle Tennessee 53, Wichita State 23, Vanderbilt 21, Iowa 19, DePaul 17, Chattanooga 9, Bowling Green 8, James Madison 8, Georgia Tech 5, Brigham Young 2, Dayton 1, Florida 1

Dropped from rankings: Vanderbilt 16

2014 USA Today Coaches Poll

(Week 16)

RK	TEAM	Record
1	Connecticut (32)	26-0
2	Notre Dame	25-0
3	Louisville	25-2
4	Stanford	24-2
5	Baylor	22-3
6	South Carolina	23-2
7	Duke	23-3
8	North Carolina	20-6
9	Maryland	20-5
10	Tennessee	20-5
11	Penn State	20-5
12	Oklahoma State	20-4
13	Texas A&M	20-6
14	West Virginia	22-3
15	Kentucky	19-6
16	North Carolina State	22-4
17	Nebraska	19-5
18	LSU	18-7
19	California	18-7
20	Gonzaga	23-4
21	Purdue	18-7
22	Dayton	18-5
23	Iowa State	17-7
24	Arizona State	20-6
25	Vanderbilt	17-8

Others Receiving votes: St. John's 38, DePaul 36, Middle Tennessee 23, Wichita State 19, Texas 13, Brigham Young 12, Georgia 12, Rutgers 11, James Madison 10, Michigan State 6, Saint Joseph's 5, Oregon State 3, Central Michigan 2, Villanova 1

Dropped from rankings: Wichita State 24

2014 COLLEGE INSIDER MID-MAJOR POLL

(as of 2/18/14)

RK	TEAM	Record	Conference
1	Gonzaga (23)	23-4	West Coast
2	Chattanooga (6)	23-3	Southern
3	Bowling Green (1)	21-3	Mid-American
4	James Madison	21-4	Colonial
5	Wichita State	21-3	Missouri Valley
6	Albany (1)	23-3	America East
7	Iona	22-3	Metro Atlantic Athletic
8	BYU	21-5	West Coast
9	Hampton	21-4	MEAC
10	Marist	20-6	Metro Atlantic Athletic
11	Saint Mary's	19-6	West Coast
12	Delaware	17-5	Colonial
13	San Diego	20-6	West Coast
14	Princeton	15-6	Ivy League
15	South Dakota State	19-8	Summit
16	Harvard	17-5	Ivy League
17	Wright State	18-7	Horizon
18	Florida Gulf Coast	18-7	Atlantic Sun
19	Stetson	20-5	Atlantic Sun
20	Navy	20-5	Patriot
21	UT Martin	19-7	Ohio Valley
22	Central Michigan	16-8	Mid-American
23	Green Bay	15-7	Horizon
24	Winthrop	19-6	Big South
25	Sacramento State	16-7	Big Sky

Other receiving votes: Penn 45, IUPUI 28, Army 26, Idaho 20, UIC 13, American 10, North Carolina A&T 10, North Dakota 8, Quinnipiac 8, Pacific 7, Arkansas State 6, Northern Iowa 6, Robert Morris 4, Southern 2, Grand Canyon 1, Indiana State 1.

@SFBKTERRIERS



#TERRIERPRIDE



2013-14 Game Notes

UP NEXT FOR ST. FRANCIS BROOKLYN

The St. Francis Brooklyn women's basketball team will welcome Robert Morris to Brooklyn Heights on Monday, February 24th with tip-off set for 7:00 PM.

HEAD-TO-HEAD SERIES WITH SAINT FRANCIS UNIVERSITY (14-39)

Date	Score	Site	Date	Score	Site
1/25/86	W, 85-71	A	1/29/04	L, 73-51	H
1986-87	W, 76-67	H	1/13/05	L, 73-58	H
1987-88	L, 87-80	H	3/5/05	L, 77-57	A
1987-88	W, 65-63	A	1/14/06	L, 60-56	A
1988-89	L, 92-37	A	2/20/06	W, 67-58	H
1988-89	W, 78-72	H	1/27/07	W, 69-64	H
1989-90	W, 75-58	H	2/19/07	W, 80-70	A
1989-90	L, 76-58	A	1/28/08	W, 59-51	A
1990-91	L, 61-58	H	2/18/08	W, 53-39	H
1990-91	L, 61-54	A	12/6/08	L, 97-71	A
1991-92	L, 109-88	A	1/24/09	L, 66-54	H
1991-92	L, 73-67	H	1/7/10	L, 64-43	H
1992-93	L, 76-52	H	1/28/10	L, 73-38	A
1992-93	L, 81-52	A	1/2/11	L, 66-54	H
1993-94	W, 73-64	H	1/24/11	L, 72-60	A
1993-94	L, 89-70	A	1/30/12	L, 60-51	A
1994-95	L, 76-61	A	2/2/13	L, 64-53	H
1994-95	W, 61-56	H	2/10/14	W, 90-76	A
1995-96	L, 67-48	A			
1995-96	L, 75-59	H			
1996-97	L, 66-44	H			
1996-97	L, 64-58	A			
1997-98	L, 56-55	A			
1997-98	L, 63-45	H			
1/23/99	L, 80-55	A			
2/26/99	L, 71-56	H			
1/8/00	L, 76-57	A			
2/26/00	L, 81-56	H			
2/19/01	L, 75-64	H			
1/19/02	L, 84-65	H			
2/11/02	L, 76-48	A			
2/8/03	L, 71-48	A			
1/10/04	L, 104-59	A			

ABOUT SAINT FRANCIS UNIVERSITY

The Red Flash snapped a two-game skid on Monday night when they defeated the Central Connecticut Blue Devils, 88-83 at DeGol Arena. SFU had three players in double-figures led by Alli Williams, who finished with a game-best 40 points on 12-of-18 shooting from the floor and a sizzling 14-of-19 from the free-throw line. Williams also pulled down a team-best 15 caroms in the win. Alexa Hayward added 17 on 5-of-12 shooting which included 4-of-9 from the outside and Rebecca Keegan poured in 12 points.

LAST TIME VS. THE RED FLASH

The St. Francis Brooklyn women's basketball team put on an impressive shooting display on route to a 90-76 victory against the Saint Francis University Red Flash, in a key Northeast Conference battle in Loretto, Pennsylvania at DeGol Arena. St. Francis Brooklyn connected on a spectacular 12-of-25 of their 3-point field goal attempts for a 48 percent clip, tying a season-high with the 12 made three-pointers. Junior guard Eilidh Simpson dropped in a career-high 27 points, 18 coming in the first half, on 10-of-15 shooting from the field.

For the third time this season, sophomore guard Leah Fechko and junior forward Jaymee Veney each record "double-doubles." Fechko finished with a career-best 23 points and 13 caroms. Veney contributed 16 points on 5-of-10 shooting while pulling down 10 rebounds.

WHAT'S IN A NAME?

When referring to our team, please refer to us as: **ST. FRANCIS BROOKLYN TERRIERS**. We are no longer will be referred to as St. Francis (N.Y.), Saint Francis Brooklyn, Saint Francis New York or any variation.

THANK YOU!

MEDIA INFORMATION LOCKER ROOM POLICY:

St. Francis Brooklyn and visiting locker rooms are closed to the media.

For any special interview requests, please contact Brian Morales. At least twenty-four hours of advanced notice is appreciated.

Interviews will be conducted at a designated area.

MEDIA SERVICES

All media covering the event will receive a game program, notes, complete play-by-play, halftime box score and complete final statistics.

HOW TO REACH US:

Athletic Communications Office:

Brian D. Morales

Assistant Director |

Athletic Communications

Office: 718-489-5491
Cell: 646-342-4414
Fax: 718-797-2140
E-mail: bmorales@sfc.edu
Twitter: @bmorales316



@SFBKTERRIERS **ST. FRANCIS** #TERRIERPRIDE



2013-14 Game Notes

LAST TIME OUT FOR ST. FRANCIS BROOKLYN

The St. Francis Brooklyn women's basketball team fell to the Sacred Heart University Pioneers, 77-53, on Monday evening at the William H. Pitt Center. The Terriers stand at 16-9; 7-7 in the Northeast Conference while the Pioneers improve to 11-14 and 8-6 in the league.

Two Terriers finished in double-figures as Eilidh Simpson poured in 14 points while teammate and fellow countrywoman Jessica Kaufman added in 10 points on 3-of-6 shooting from the floor. Senior guard Jasmin Robinson added eight points off the bench.

Sacred Heart was led by Gabrielle Washington, who scored a game-high 27 points on 10-of-21 shooting from the floor which included 4-of-7 from beyond the arc and nine rebounds. Hannah Kimmel contributed 24 points in 31 minutes of action on 9-of-15 shooting and 4-of-8 from downtown. Adaysha Williams added 11 points while Enjoli Bland grabbed a game-best 12 rebounds.

FINAL FOUR

St. Francis Brooklyn is a combined 2-2 this season against their final four opponents this season (Saint Francis U, Robert Morris, Bryant and LIU Brooklyn).

1,000 PT CLUB GETTING SET TO WELCOME NEW MEMBERS

Currently, there are 12 members of the St. Francis Brooklyn women's basketball program to reach the 1,000 point plateau. Junior forward Sarah Benedetti is closing in on becoming the 13th member as she has amassed 813 career points. After Benedetti, fellow classmate Jaymee Veney is 236 points away from the historic while tri-captain Eilidh Simpson is 327 points out.

SUPER 8

The 2013-14 Terriers posted eight consecutive wins, from November 30th to January 18th. It marked the longest win-streak in program history and first of five or more since the 1984-85 season in which the team, under head coach Dominick Vulpis, posted six straight wins.

THE FIGHTING 300

Senior guard **Jasmin Robinson** joined fellow teammates **Jessica Kaufman** and **Leah Fechko** in grabbing 300 career rebounds. Robinson achieved the feat at the 4:58 mark of the first half. At RMU on 2/8/14, Kaufman accomplished the feat at the 14:52 mark of the first half while on 2/4/14, Fechko pulled down her 300th career rebound at the 6:18 mark in the second half. Junior forward **Sarah Benedetti** needs just one more rebound for 300 in her career.

AS THE CALENDAR TURNS...

When SFBK hosted Sacred Heart on January 18th, the Terriers picked up their largest margin of victory of the Pioneers, 69-49.

At that time, St. Francis Brooklyn took over sole possession of first place in the Northeast Conference. Since that point, the Terriers are 3-6 and currently stand in a tie for sixth in the conference with Wagner (*If the season ended today, Wagner would clinch the 6th seed by taking both head-to-head matchups).

TOP 50 IN THE NATION

SFBK is ranked in the top-50 in several statistical categories in the NCAA. As of 2/16/14, SFBK is 23rd in Free-Throw Percentage at 75.6 percent (343 ranked), 38th in Three-Point Field Goal Percentage Defense at 28.2 percent (343 ranked); 39th in Three-Point Field Goal Percentage at 35.9 percent (278 ranked) and 41st in Three-Point Field Goals Per Game at 7.6 (343 ranked).

HOME SWEET HOME

The St. Francis Brooklyn Terriers are a program-best 9-1 at the Pope Physical Education Center this season. This is the most home victories in the 41 years of the program.

HARD-NOSE DEFENSE

The Terriers rank first in the conference in Scoring Defense, holding their opponents to just 61.5 points per game. SFBK also ranks first in Field Goal Defense at 37.9 percent and are second in Three-Point Field Goal Percentage Defense at 29.6%

IF IT'S FREE, IT HAS TO BE GOOD

The Terriers currently lead the circuit in Free-Throw Percentage at 75.8 percent. The team, as of 2/16/14, are ranked 23rd in the entire NCAA.

TERRIER THREE PARTY

St. Francis Brooklyn has recorded at least one made three-pointer in 254 straight contests. The last time the Terriers failed to convert a made three-pointer was back on November 23, 2005, against the Lafayette College Leopards in Easton, Pennsylvania. St. Francis Brooklyn went 0-4 from beyond the arc as they were defeated 56-51. Here is how each of the 10 Northeast Conference members' ranks in regards to this streak.

Team	Streak (gms)	Last Time Didn't Convert...
Sacred Heart	387	---
St. Francis Brooklyn	254	11/23/05 @ Lafayette
Wagner	143	2/21/09 vs. Robert Morris
Mount St. Mary's	118	1/28/10 vs. Sacred Heart
Fairleigh Dickinson	56	2/11/12 @ Monmouth
Saint Francis U.	49	12/5/12 @ Duquesne
LIU Brooklyn	35	1/13/12 vs. The Mount
Central Conn. St.	28	2/16/13 @ The Mount
Robert Morris	26	2/18/13 @ Quinnipiac
Bryant	14	12/30/13 @ Columbia

SEEING DOUBLE

The Terriers have seen seven double-double this year. The previous season, five. The most double-double for the program since the 1998-99 season is 19, set in that season as Carolyn Harvey posted 15 alone. For the third time this season, guard **Leah Fechko** (23 pts, 13 rebounds), and **Jaymee Veney** (16 pts, 10 rebounds) each record the feat on the road at Saint Francis U (2/10/14).

BALANCED ATTACK

The Terriers currently have three players who rank in the top 20 in the Northeast Conference in scoring. Junior guard **Eilidh Simpson's** 14.1 ppg ranks 10th, while **Jaymee Veney's** 10.9 ppg and **Sarah Benedetti's** 10.3 are ranked among the top-20 in the NEC.





ALL THAT JAS

Senior guard **Jasmin Robinson** is approaching a close to her Terrier career. So far, the Brooklyn native has appeared in 97 games while scoring 678 points, dishing out 229 assists, pulling down 304 rebounds and swiping 114 steals.

WIZARD OF OZ

Senior guard **Ozana Marginean** made her first appearance since February 1st. On her first play of the contest, the Arad, Romania native was able to drive into the paint a bury a ten-foot jumper at Sacred Heart.

KILEY'S BLOCK PARTY

Senior center and tri-captain **Kiley Grabbe** posted her fifth career game with four or more blocks back against Fairleigh Dickinson on February 4th.

TRIPLE THREAT BENEDETTI

Junior forward **Sarah Benedetti** needs just one more rebound for an even 300 in her Terrier career. The Canton, CT native is third all-time with 179 made three-pointers and only needs 12 made three-pointers to pass Christine Cunningham'95 for second all-time. Tiffany Hill'08 is the all-time leader with 217 and leads with 642 attempted. Benedetti has attempted 512 three-pointers, good for fourth all-time. Benedetti needs just three more attempts to move into sole possession of third all-time, currently held by Margaret Murphy'94 (515).

WHAT DOES THE FOX SAY?

Junior point guard and tri-captain **Katie Fox** has started in 83 of the 84 games that she has appeared in her three seasons in Brooklyn Heights. Fox has posted four games in which she scored in double-digits.

YOUR SO VENEY

Junior forward **Jaymee Veney** has recorded 40 games scoring in double-figures, which is good for fifth since the 1999-00 season. The Fairborn, Ohio native is closing in on 500 career rebounds, as she has pulled down 479 rebounds.

THE SIMPSONS

Junior **Eilidh Simpson** has led the Terriers in scoring in 12 games this season while posting six-20 point performances and narrowly became the first Terrier to score 30 points in a game when she netted a career-high 27 on the road against Saint Francis University back on February 10th.

NO KAUFY BREAK

Junior **Jessica Kaufman** posted a career-best 20 points against Wagner back on January 27 and a season-best eight rebound on two occasions, the latest at Robert Morris back on February 8th. In the first game of the 2013-14 season, the Melbourne, Australia native dished out a career-high seven dimes against the Penn Quakers.

NO NEW KID ON THE BLOCK

Sophomore guard **Leah Fechko**, who was named to the 2012-13 Northeast Conference All-Rookie Team last season, is showing no signs of a "sophomore jinx" as the Twinsburg, Ohio native ranks in the top-ten in Rebounding (7.0 rpg), Steals (1.52 spg), Offensive Rebounds (2.96 per game), and Minutes Played (34.8 minutes per game). Fechko is in the top-15 in Assists (2.76 apg), Three-Point Field Goal Percentage (35.5%), Defensive Rebounds (4.04 per game).

Back on February 10th, Fechko netted a career-high 23 points at Saint Francis University and most recently tied a personal-best with 13 rebounds at Wagner back on February 15th.

DON'T LEAVE OLIVIA AT BARCLAYS

In St. Francis Brooklyn's debut at Barclays Center, freshman forward **Olivia Levey** posted her best game to date as the 6-0 Seymour, Connecticut native posted eight points on a perfect 4-of-4 shooting from the field while playing in eight minutes of that contest.

WOMEN'S HOOPS CRACKS TOP 25 IN COLLEGEINSIDER.COM POLL

For the first time in program history, the St. Francis Brooklyn women's basketball team found themselves ranked inside the top-25 of a national basketball poll, as the Terriers were ranked #25 in the latest CollegeInsider.com Top 25 Mid-Major Poll back on January 8th.

SOPHOMORE GUARD LEAH FECHKO NAMED COLLEGE SPORTS MADNESS NEC PLAYER OF THE WEEK

On December 30th, College Sports Madness named St. Francis Brooklyn guard **Leah Fechko** Madness NEC Women's Basketball Player of the Week for her exceptional performance during the past week's action.

The Twinsburg, Ohio native nearly became the first Northeast Conference player this season to record a triple-double as the Terriers closed out their non-conference slate with a 9-2 record and winning their fifth straight game for the first time since the 1984-85 season. Fechko tallied her second career double-double as she scored 11 points and pulled down a career-high 13 rebounds. Fechko came within three assists of becoming the first player in the Northeast Conference to record a triple-double as she dish out a career-best seven assists.

EILIDH SIMPSON NAMED CHOICE HOTELS CO-NORTHEAST CONFERENCE PLAYER OF THE WEEK

Junior guard Eilidh Simpson was named Choice Hotels Co-Northeast Conference Player of the Week back on December 23rd, Simpson scored a then career-high 24 points to spearhead St. Francis Brooklyn's third consecutive 70-plus showing.

The Australian-born sharp-shooter played 33 turnover-free minutes in a convincing 74-52 win over Patriot League member Lafayette, which entered with a 6-3 record and had beaten the Terriers in each of the last four meetings. She made 8 of 11 attempts from the field, including a 3-for-5 clip from three-point range.





LONG DISTANCE TERRIERS..CONNECTED

Against UMass Lowell on November 23rd, St. Francis Brooklyn launched a new-program record of 36 attempts from beyond the arc. Their previous program high was 35, set back on February 11th, 2010 at Quinnipiac University.

7, 7, 7...JACKPOT

Eilidh Simpson tied two others Terriers for the most made three-pointers in a game with seven against UMass Lowell back on November 23rd. Simpson joined current teammate Sarah Benedetti and Shelia Hennessy with that total. Both Benedetti and Hennessy recorded the feat against Robert Morris.

NEW TO THE MIX FOR 2014-15

Head women's basketball coach **John Thurston** announced that forward **Cassidy Derda** and guard **Blair Arthur** will play for St. Francis Brooklyn beginning next fall.

YOUR ONE AND ONLY CHANCE

Since 1973-74, the Terriers have been involved in 46 games decided by one point, including one this season. Only five of the one-point games have been decided in overtime (5-0 St. Francis Brooklyn record) and the Terriers are 24-22 overall in the last 46 games decided by one-point.

Year	Opponent	Result
1973-74	Stony Brook	L 42-41
1973-74	New York CC	W 36-35
1975-76	@ Hunter	L 45-44
1975-76	Stony Brook	L 52-51
1975-76	Manhattanville	W 51-50
1976-77	Fairfield	W 65-64
1976-77	@ Mercy	W 84-83
1977-78	Saint Peter's	L 64-63
1977-78	Iona	W 65-64
1978-79	Sacred Heart	W 66-65
1978-79	LIU Brooklyn	W 74-73
1979-80	@ Upsala	L 61-60
1979-80	Mercy	W 67-66
1979-80	Manhattanville	L 72-71
1980-81	Mercy	L 75-74
1981-82	East Connecticut State	L 56-55
1981-82	Molloy	W 68-67
1983-84	Illinois-Chicago	L 61-60
1983-84	@ Manhattanville	W 68-67
1984-85	@ New York Tech	W 57-56
1984-85	Pace	W 75-74 (2ot)
1986-87	@ Wagner	W 55-54
1987-88	Adelphi	L 74-73
1987-88	C.W. Post	L 54-53
1987-88	Molloy	W 69-68
1989-90	@ LIU Brooklyn	L 62-61
1990-91	LIU Brooklyn	W 49-48
1991-92	@ Monmouth	L 62-61
1993-94	Iona	W 65-64
1995-96	UMBC	L 46-45
1995-96	Rider	L 50-49
1996-97	@ Lehigh	L 59-58
1996-97	Fairleigh Dickinson	L 56-55
1997-98	Saint Francis (PA)	L 56-55
1998-99	West Carolina	L 68-67
1998-99	@ Robert Morris	W 57-56 (ot)
3/1/2004	LIU Brooklyn	W 58-57
12/4/2004	Fairleigh Dickinson	W 63-62 (ot)
2/11/2006	Sacred Heart	L 63-62
12/16/2006	Princeton	W 54-53
11/21/2007	Air Force	W 63-62 (ot)
1/17/2008	@ LIU Brooklyn	W 49-48
2/9/2008	Robert Morris	W 61-60
2/13/2010	@ Sacred Heart	W 64-63
12/5/2012	Yale	L 61-60
2/23/13	@ Mount St. Mary's	L 49-48

ST. FRANCIS BROOKLYN RANKINGS IN THE NORTHEAST CONFERENCE (as of 2/17/14)

Category	Total	Rank	Leader
Scoring Offense	66.0	6th	SFU 81.6
Scoring Defense	61.5	1st	---
Scoring Margin	+4.5	2nd	RMU +5.8
Free Throw %	.758	1st	---
Field Goal %	.416	3rd	MSM .427
Field Goal % Defense	.379	1st	---
3PT Field Goal %	.356	3rd	MSM .382
3PT Field Goal % Defense	.296	2nd	WAG .286
Rebounding Off	35.7	9th	BRY 43.2
Rebounding Def	36.7	4th	BRY 34.3
Rebounding Margin	-1.0	5th	BRY +9.0
Blocked Shots	2.52	7th	WAG 6.44
Assists	14.16	4th	SFU 14.76
Steals	6.68	6th	SFU 9.84
Turnover Margin	+0.60	3rd	SFU +1.56
Assists/Turnover Margin	0.96	1st	---
Offensive Rebounds	10.4	10th	RMU 16.24
Defensive Rebounds	25.2	6th	SFU 27.32
3PT Field Goals Made	188	3rd	SFU 203

ST. FRANCIS BROOKLYN INDIVIDUAL RANKINGS IN NEC (as of 2/17/14)

Category	Rank	Total	Leader	Team	Total
Scoring					
Eilidh Simpson	10th	14.1 ppg	Alli Williams	SFU	24.5
Jaymee Veney	18th	10.9 ppg	Alli Williams	SFU	24.5
Sarah Benedetti	21st	10.3 ppg	Alli Williams	SFU	24.5
Rebounding					
Leah Fechko	8th	7.0 rpg	Artemis Spanou	RMU	15.0
Jaymee Veney	9th	6.7 rpg	Artemis Spanou	RMU	15.0
Field Goal %					
Eilidh Simpson	7th	45.1%	Ugo Nwaigwe	WAG	59.0%
Jaymee Veney	11th	43.8%	Ugo Nwaigwe	WAG	59.0%
Assists					
Leah Fechko	13th	2.76 apg	Jasmine Nwajei	WAG	4.54 apg
Jasmin Robinson	14th	2.71 apg	Jasmine Nwajei	WAG	4.54 apg
Katie Fox	15th	2.56 apg	Jasmine Nwajei	WAG	4.54 apg
Free Throw %					
Leah Fechko	6th	82.0%	Kelsey Cruz	FDU	95.3%
Eilidh Simpson	9th	81.5%	Kelsey Cruz	FDU	95.3%
Steals					
Leah Fechko	9th	1.5 spg	Alli Williams	SFU	3.0 spg
Three PT FG %					
Eilidh Simpson	3rd	38.9%	Jessie Kaufman	MSM	39.5%
Leah Fechko	12th	35.5%	Jessie Kaufman	MSM	39.5%
Three PT FG Made					
Sarah Benedetti	3rd	49 2.13 pg	Alexa Hayward	SFU	76 3.04 pg
Eilidh Simpson	11th	44 1.76 pg	Alexa Hayward	SFU	76 3.04 pg
Blocks					
Kiley Grabbe	8th	25 1.04 pg	Ugo Nwaigwe	WAG	101 4.04 pg
Assist/Turnover Ratio					
Offensive Rebounds					
Leah Fechko	7th	74 2.96	Artemis Spanou	RMU	139 5.56 pg
Defensive Rebounds					
Jaymee Veney	6th	119 4.76	Artemis Spanou	RMU	235 9.40
Leah Fechko	15th	101 4.04	Artemis Spanou	RMU	235 9.40
Minutes Per Game					
Leah Fechko	5th	34.88 mpg	Artemis Spanou	RMU	37.32 mpg
Eilidh Simpson	6th	34.20 mpg	Artemis Spanou	RMU	37.32 mpg
Katie Fox	29th	26.52 mpg	Artemis Spanou	RMU	37.32 mpg





LAST TIME ST. FRANCIS BROOKLYN...

Won at Home	2/4/14 vs. Fairleigh Dickinson (67-51)
Lost at Home	1/27/14 vs. Wagner; 73-62
Won on the road	2/10/14 @ Saint Francis; 90-76
Lost on the road	2/17/14 @ Sacred Heart; 77-53
Won at a Neutral Site	11/30/13 vs. Hartford, 56-49
	(Miami Thanksgiving Tournament)
Lost at a Neutral Site	3/8/08 vs. Robert Morris; 77-62
	NEC Semifinals @ LIU Brooklyn
Won Three Games in a Row	11/30/13 to 12/7/13 (Hartford, Columbia, Cornell)
Won Four Games in a Row	11/30/13 to 12/20/13 (Hartford, Columbia, Cornell, Lafayette)
Won Five Games in a Row	11/30/13 to 12/29/13 (Hartford, Columbia, Cornell, Lafayette, Delaware State)
Won 6-9 Games in a Row	(8) 11/30/13 to 1/11/14 (Hartford, Columbia, Cornell, Lafayette, Delaware State, Mount St. Mary's, FDU, LIU Brooklyn)
Lost Five Games in a Row	2/23/13 to 3/10/13 (Mount St. Mary's, Wagner, Sacred Heart, Quinnipiac, Sacred Heart)
Lost 6-to-9 Games in a Row	(8) 11/20/12: @NJIT, Cornell, @Fairfield, UPENN, YALE, @Columbia, @Stony Brook, @Lafayette
Lost 10+ Games in a Row	11/27/11 to 1/16/12 (UALbany, Rider, Wagner, Mount St. Mary's, Delaware St, Fairfield, Yale, Lafayette, Manhattan, Quinnipiac, Sacred Heart, FDU, Monmouth)
Scored less than 40 points	3/10/13 @ Sacred Heart, Lost 64-38
Scored 50-59 points	2/17/14 @ Sacred Heart; Lost 77-53
Scored 60-69 points	2/4/14 vs. Fairleigh Dickinson; Won 67-51
Scored 70-79 points	2/1/14 vs. Central Connecticut; 71-50
Scored 80-89 points	2/5/05 @ Fairleigh Dickinson; Won 80-73
Scored 90-99 points	2/10/14 @ Saint Francis; Won 90-76
Held opponent to 60 points or less	2/17/14 @ Sacred Heart; Lost 77-53
Held opponent to 50 points or less	1/18/14 vs. Sacred Heart; Won 69-49
Held opponent to 40 points or less	12/31/07 vs. Colgate; Won 63-40
Won an overtime game	1/3/09 @ Wagner; 65-58
Lost an overtime game	1/25/14 @ Central Connecticut; 71-66
Won a double overtime game	2/4/13 vs. Robert Morris; 67-63
Lost a double overtime game	2/8/14 @ Robert Morris; 101-95
Won by 5 points or less	1/6/14 @ Fairleigh Dickinson (+2)
Won by 5 points or more	11/30/13 vs. Hartford (+7)
Won by 10-19 points	2/10/14 @ Saint Francis (+14)
Won by 20-29 points	2/1/14 vs. Central Connecticut (+21)
Won by 40-49 points	1984-85 vs. Old Westbury, 86-46 (+40)
Made 10 or more three-point field goals	2/10/14 @ Saint Francis (12-of-25)
Made 15 or more free throws	2/10/14 @ Saint Francis (22-of-29)
Attempted 30+three-point field goals	1/13/14 @ Mount St. Mary's (11-of-30)
Did not make a 3-point basket	11/23/05 @ Lafayette
Shot 50% or better from the field	2/1/14 vs. Central Connecticut (51.1%)
Shot 55% or better from the field	12/7/13 @ Cornell; 57.1% (24-42)
Held to less than 40% from the field	2/4/14 vs. Fairleigh Dickinson (38.9%)
Held to less than 35% from the field	2/17/14 @ Sacred Heart (34.5%)
Held to less than 30% from the field	2/15/14 @ Wagner; (29.7%)
Had five freshman start a single game	Six times; last 2/6/12 vs. Central Conn (Sarah Benedetti, Jaymee Veney, Jessica Kaufman, Katie Fox, Eilidh Simpson)

LAST TIME A TERRIER...

Scored 20 points	23. Leah Fechko @ Saint Francis (2/10/14)
Scored 25 or more points	27. Eilidh Simpson @ SFU (2/10/14)
Scored 30 points	30. Kara Ayers vs. LIU Brooklyn (2/28/09)
Scored 35 points	35. Kara Ayers vs. Quinnipiac (2/5/07)
Scored 40 or more points	47. Pam Curcio vs. CW Post (12/8/99)
Made 10+ Field Goals	10. Eilidh Simpson @ Saint Francis U (10-of-15) (2/10/14)
Had 10-15 rebounds	13. Leah Fechko @ Wagner (2/15/14)
	10. Jaymee Veney @ Saint Francis U (2/10/14)
Had 20+ rebounds	25. Karen Erving vs. Brooklyn (2/14/89)
Had 10+ assists	10. Jasmin Robinson vs. UMass Lowell (11/23/13)
Record a Double-Double	Jaymee Veney (16 pts & 10 rebs) & Leah Fechko (23 pts & 13 rebs) @ SFU (2/10/14)
Had 5 Players in Double Figures:	(2/8/14) @ Robert Morris: (23) Eilidh Simpson, (20) Jasmin Robinson (16) Sarah Benedetti, (15) Jaymee Veney (10) Jessica Kaufman

MOST DOUBLE-DIGIT

SCORING GAMES

SINCE 1999-00 SEASON

PLAYER	TOTAL
Tiffany Hill	99
Katja Bavendam	60
Kara Ayers	56
Kim Weir	46
Jaymee Veney	40
Autumn Lau	39
Sarah Benedetti	37
Colleen Carbone	35
Jasmine Rhodes	34
Caitlin O'Malley	32
Kim Bennett	31
Justine Paxhia	29
Eilidh Simpson	27
Jasmin Robinson	27
Kendra Williams	27
Antoinette Saitta	26
Linda Warrington	24
Carolyn Harvey	23
Jessica Kaufman	22
Brittany Porter	22
Trisha Guli	20
Leah Fechko	19
Friederike Stenzel	15
Julia Schaeper	11
Natasha Green	11
Amber Lau	11
Stefanie Bingham	11
Shannon Gantt	8
Angela Merlino	8
Jacinda Williams	7
Sarah Bratton	7
Marjorie Prado	7
Candice Abellard	7
Kia Nealy	7
Ashley Wilcots	7
Tiara Dunson	6
Katie Fox	5
Kayla Williams	5
Kristin Leitheuser	5
Katie Baldwin	5
Maggie Steadley	5
C.Papadopolou	5
Erinn Siemer	5
Vianca Tejada	4
Kristen Miah	4
Kim Snauwaert	4
Sheena Harrington	3
Megan Bartoldus	3
Cecelia Herald	3
Katie Arcuri	2
Kiley Grabbe	1
Melissa Weithman	1
Karla Babica	1

MILESTONE APPROACHING

1,000 Points	Total	Needs
Sarah Benedetti	813	187
Jaymee Veney	764	236
Jasmin Robinson	678	322
Eilidh Simpson	673	327
Jessica Kaufman	579	421
500 Rebounds	Total	Needs
Jaymee Veney	479	21
Leah Fechko	338	162
Jessica Kaufman	318	182
Jasmin Robinson	304	196
300 Rebounds	Total	Needs
Sarah Benedetti	299	1
Eilidh Simpson	214	86
200 Rebounds	Total	Needs
Katie Fox	179	21
Kiley Grabbe	159	41
250 Assists	Total	Needs
Jasmin Robinson	229	21
Katie Fox	210	40
200 Assists	Total	Needs
Eilidh Simpson	156	44
Jessica Kaufman	132	68
Leah Fechko	113	87
100 Assists	Total	Needs
Sarah Benedetti	82	18
Jaymee Veney	57	43
100 Blocks	Total	Needs
Kiley Grabbe	67	33
Jessica Kaufman	28	72
Sarah Benedetti	26	74
Colette Hounshell	14	86
Jaymee Veney	13	87
Eilidh Simpson	8	92
Leah Fechko	5	95
Casey Cummings	4	96
Katie Fox	4	96
150 Steals	Total	Needs
Jasmin Robinson	114	36
100 Steals	Total	Needs
Katie Fox	83	17
Leah Fechko	80	20
Eilidh Simpson	74	26
Sarah Benedetti	69	31
Jaymee Veney	66	34
All-Time 3PT FG Made (Record: 217)	Total	Needs
Sarah Benedetti	179	38
Eilidh Simpson	92	125
Leah Fechko	47	170

@SFBKTERRIERS



#TERRIERPRIDE



ST. FRANCIS BROOKLYN RECORD IN 2013-14 WHEN...

	Overall	Home	Away	Neutral
Overall Record	16-9	9-1	6-8	1-0
Conference Record	7-7	4-1	3-6	---
Non-Conf Record	9-2	5-0	3-2	1-0
Overtime Games	---	---	---	---
Day Games	8-5	4-0	4-5	1-0
Night Games	7-4	5-1	2-3	---
in November	4-2	3-0	1-2	1-0
in December	5-0	2-0	2-0	---
in January	4-4	2-1	2-3	---
in February	3-3	2-0	1-3	---
on Mondays	2-4	1-1	1-3	---
on Tuesdays	2-0	2-0	---	---
on Wednesdays	1-0	1-0	---	---
on Fridays	1-1	1-0	0-1	---
on Saturdays	7-4	4-0	3-4	1-0
on Sundays	1-0	---	1-0	---

Outrebounding opponent	7-4	3-0	4-4	1-0
Being outrebound	8-4	6-0	2-4	---
Even amount of rebounds	1-1	1-1	---	---
Committing fewer TO than opp	7-6	6-1	1-5	---
Committing more TO than opp	7-1	3-0	3-1	1-0
Even amount of turnovers	2-2	1-0	1-2	---
Committing fewer fouls than opp	10-0	7-0	2-0	1-0
Committing more fouls than opp	4-6	2-0	2-6	---
Even amount of fouls	2-3	1-1	1-2	---

Converting 50% FG or more	6-0	4-0	2-0	---
Converting less than 50% of FG	10-9	7-1	2-8	1-0
Opp converts 50% of FG or more	0-2	---	0-2	---
Opp. converts less than 50%FG	16-7	10-1	5-6	1-0
Shooting better FT % than Opp	10-6	6-1	3-5	1-0
Opponent shoots better FT%	6-2	4-0	2-2	---
Even Percentage	0-1	---	0-1	---

In close games (3 or less points)	2-1	1-0	1-1	---
In blowouts (15 or more points)	7-2	6-0	1-2	---
Scoring First	10-2	7-0	3-2	---
Opponents score First	6-7	2-1	3-6	1-0
Leads at Halftime	11-1	7-0	4-1	---
Trails at Halftime	5-6	2-1	2-5	1-0
Is tied at Halftime	0-2	---	0-2	---

Opp held to 65 pts or less	14-2	10-0	3-2	1-0
Opp score 65 points or more	2-6	0-1	2-5	---

ST. FRANCIS BROOKLYN GAME-BY-GAME STARTERS

Opp.	G	G	G	F	F	Rec/NEC
@Penn	Fechko	Fox	Simpson	Veney	Kaufman	1-0; 0-0
ARMY	Fechko	Fox	Simpson	Veney	Kaufman	2-0; 0-0
@ St. John's	Fechko	Fox	Simpson	Veney	Kaufman	2-1; 0-0
Mass-Lowell	Fechko	Fox	Simpson	Veney	Kaufman	3-1; 0-0
NIJT	Fechko	Fox	Simpson	Veney	Kaufman	4-1; 0-0
@Miami	Fechko	Fox	Simpson	Veney	Kaufman	4-2; 0-0
vs. Hartford	Fechko	Fox	Simpson	Veney	Kaufman	5-2; 0-0
COLUMBIA	Fechko	Fox	Simpson	Veney	Kaufman	6-2; 0-0
@Cornell	Fechko	Fox	Simpson	Veney	Kaufman	7-2; 0-0
LAFAYETTE	Fechko	Fox	Simpson	Veney	Kaufman	8-2; 0-0
@Del State	Fechko	Fox	Simpson	Veney	Kaufman	9-2; 0-0
MOUNT	Fechko	Fox	Simpson	Veney	Kaufman	10-2; 1-0 NEC
@FDU	Fechko	Fox	Simpson	Veney	Kaufman	11-2; 2-0 NEC
@LIU	Fechko	Fox	Simpson	Veney	Kaufman	12-2; 3-0 NEC
@Mount	Fechko	Fox	Simpson	Veney	Kaufman	12-3; 3-1 NEC
SHU	Fechko	Fox	Simpson	Veney	Kaufman	13-3; 4-1 NEC
@Bryant	Fechko	Fox	Simpson	Veney	Kaufman	13-4; 4-2 NEC
@CCSU	Fechko	Fox	Simpson	Veney	Kaufman	13-5; 4-3 NEC
WAGNER	Fechko	Fox	Simpson	Veney	Kaufman	13-6; 4-4 NEC
CCSU	Fechko	Fox	Simpson	Veney	Kaufman	14-6; 5-4 NEC
FDU	Fechko	Fox	Simpson	Veney	Kaufman	15-6; 6-4 NEC
@RMU	Fechko	Fox	Simpson	Veney	Kaufman	15-7; 6-5 NEC
@SFU	Fechko	Fox	Simpson	Veney	Kaufman	16-7; 7-5 NEC
@Wagner	Fechko	Fox	Simpson	Veney	Kaufman	16-8; 7-6 NEC
@SHU	Fechko	Fox	Simpson	Veney	Kaufman	16-9; 7-7 NEC

SFU
RMU
BRYANT
LIU

2013-14 MISCELLANEOUS STATS

Double-Doubles: (4) Veney, (3) Fechko, (1) Simpson
 Games as SFBKW Leading Scorer: (12) Simpson, (7) Benedetti, (4) Veney, (3) Robinson, (2) Kaufman, (1) Fechko
 Games as SFBKW Leading Rebounder: (13) Fechko, (12) Veney, (2) Simpson, (2) Benedetti, (2) Robinson, (2) Kaufman
 Games as SFBKW Leader in Steals: (13) Fechko, (9) Simpson, (7) Fox, (6) Robinson, (6) Kaufman, (4) Veney, (3) Benedetti, (2) Grabbe, (1) Levey
 Games as SFBKW Leader in Blocks: (12) Grabbe, (5) Benedetti, (4) Hounshell, (4) Kaufman, (3) Veney, (2) Fox, (2) Levey, (1) Simpson, (1) Fechko
 Games as SFBKW Leader in Assists: (10) Robinson, (9) Fechko, (9) Fox, (6) Simpson, (5) Kaufman
 20-Plus Point Games: (6) Simpson, (1) Veney, (1) Kaufman, (1) Benedetti, (1) Robinson, (1) Fechko
 30-Plus Point Games:
 Double-Figure Scoring: (17) Veney, (16) Simpson, (11) Benedetti, (10) Fechko, (6) Kaufman, (5) Robinson, (4) Fox
 Double-Figure Rebounding: (6) Fechko, (4) Veney, (1) Simpson
 Double-Figure Blocks:
 Double Figure Assists: (1) Robinson

ST. FRANCIS BROOKLYN GAME-BY-GAME SPECIALTY STATS (SFBKW/OPPONENT)

Opp.	Bench	Paint	Off TO	2nd Chance	Fast Break
@Penn	5/21	22/34	16/10	12/3	0/4
ARMY	14/8	20/14	21/15	3/10	4/0
@ St. John's	22/9	12/26	18/21	14/12	9/8
UMASS-LOWELL	23/39	28/20	20/6	20/15	0/0
NIJT	21/23	22/22	20/12	11/15	0/0
@Miami	32/18	24/30	14/12	9/6	3/8
vs. Hartford	15/21	14/12	5/24	0/7	15/21
COLUMBIA	28/35	30/22	23/13	18/15	4/0
@Cornell	18/15	22/14	19/29	4/14	0/8
LAFAYETTE	16/19	20/20	7/8	5/6	2/6
@Delaware State	19/3	28/28	22/18	12/19	2/6
MOUNT	12/8	10/10	12/11	4/4	0/2
@FDU	11/9	30/18	17/4	14/9	7/10
@LIU Brooklyn	26/11	26/24	10/13	10/11	4/2
@Mount	22/33	26/22	10/9	9/5	6/3
SACRED HEART	17/16	14/28	16/18	5/17	0/2
@Bryant	25/10	26/26	16/2	8/15	2/0
@Central Conn	20/24	28/34	15/30	8/14	0/0
WAGNER	16/8	24/24	14/10	10/2	0/0
CENTRAL CONN	31/19	24/24	14/14	5/10	0/0
FDU	22/21	26/22	14/14	15/9	0/0
@Robert Morris	40/16	20/48	9/8	10/6	2/2
@Saint Francis U.	15/13	18/30	15/21	18/7	2/6
@Wagner	22/7	26/28	9/10	11/6	5/4
@Sacred Heart	19/3	10/20	10/10	7/13	4/0

SAINT FRANCIS U.
ROBERT MORRIS
BRYANT
LIU BROOKLYN



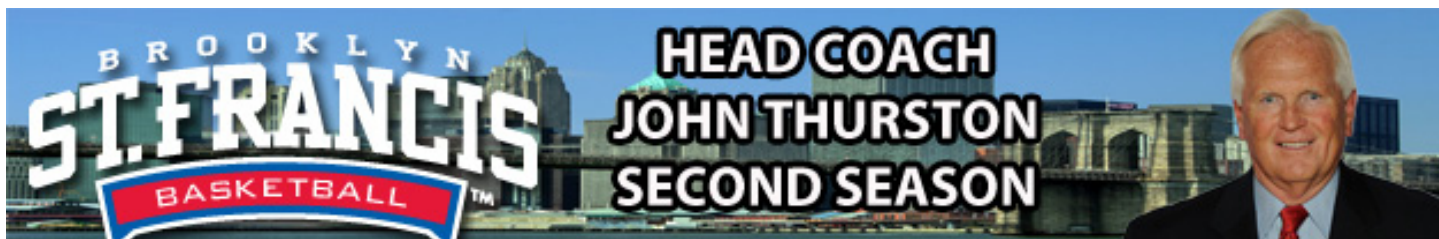

John Thurston enters his second season as head coach of the St. Francis Brooklyn women's basketball program. Overall, Thurston embarks on his 41st season on the sidelines.

In his first season at the helm of the Terriers, St. Francis Brooklyn was picked eleventh in the preseason coaches' poll. Thurston led the Terriers St. Francis Brooklyn back to the Northeast Conference Tournament after a five year hiatus. The Terriers eleven wins marked the first time the program attained double-digit victories since the 2007-08.

In addition to the success on the court, under Thurston's tutelage, the St. Francis Brooklyn women's basketball program excelled in the classroom. The Terriers were tied for the second-highest Division I team GPA in the WBCA Academic Top 25 Team Honor Roll for the 2012-13 season. The team is the only New York Metropolitan area squad to earn the honor. Eight student-athletes received 3.8 or above grade-point averages in the spring semester alone, led by guard Katie Fox's overall 4.0 mark. The Terriers paced the entire Northeast Conference in women's basketball with a team grade-point average of 3.625.

Thurston is one of only a few coaches who have been a Head Coach at the NCAA DI, DII, DIII and NAIA levels in 26 years of coaching men's college basketball from 1971-1997. During the early 1970's, Thurston's Fairleigh Dickinson-Florham teams were known for their high scoring offense, averaging almost 100 points per game.

During the following ten years as an assistant and three as Head Coach at James Madison University, the Dukes went to four NCAA tournaments and one NIT. For his tremendous efforts in the 1986-87 season, Thurston was named the Colonial Athletic Association "Coach of the Year." In nine years at Wingate University he served the dual role of Athletic Director and Head Basketball Coach and is credited with moving the athletic department from NAIA status to nationally competitive NCAA DII affiliation.

From 2001-2003 Thurston held the position of General Manager at Atlanta's Suwanee Sports Academy establishing widely respected basketball training programs and bringing national events such as the adidas Showtime Championships and adidas Top Ten All-Star game to the Atlanta area.

While planning the Suwanee Sports Academy venture, Thurston took over the girls program at Marist HS in Atlanta in 1999. During his three years at the helm the War Eagles broke school records for wins each year advancing to the State Tournament each year with a pair of Elite Eight appearances. His teams were ranked in the Top Ten in GA all three years and six of his players went on to play college basketball, five at the DI level.

Thurston returned to collegiate coaching in the fall of 2003 to serve as Ann Hancock's top assistant at UNC-Wilmington and has been involved with the women's game for eight years on both the major and small college levels.

In 2005, Thurston moved to Northwood University in West Palm Beach, FL to develop the school's first ever women's basketball program. In their first two seasons of competition, he led the Seahawks to two Florida Sun Conference titles, and their first appearance at the NAIA National Tournament in 2008 in Sioux City, Iowa. He was named FSC Coach of the Year in 2008, and under his guidance, Kaitlyn Vican (2007, current assistant coach of the Terriers) and Kara Otterbine (2008) were named FSC Player of the Year.

Thurston has gained respect through the years as an evaluator and developer of talent, ranging from two NBA players, six overall NBA draft choices, seven European professionals, four "Rookies of the Year", three "Players of the Year", one "Defensive Player of the Year", eighteen All-Conference selections, three 2000 pt. scorers and thirteen 1000 pt scorers. Twelve of his former players have already been elected to their school's Hall of Fame.

A 1966 graduate of Archbishop Molloy High School he was an All-City performer in both baseball and basketball under legendary coach Jack Curran and was a 1966 draft choice of the Los Angeles Dodgers. He continued his education at Seton Hall University graduating with a degree in Government. He played both baseball and basketball for the Pirates and was awarded the John F Kennedy Award in 1970 as the school's outstanding student-athlete.

He and his wife, Candice, have been married for 41 years and have two daughters, Clancy and Corey and four grandchildren, Jack, Rhone, Luke, and Elsa.

John Thurston's Coaching Career Totals			
School	Years	Record	Pct.
Fairleigh Dickinson Univ.-Florham (men's)	3	39-39	.500
James Madison University (men's)	3	31-44	.413
Wingate University (men's)	9	95-149	.389
Northwood (women's)	2	41-21	.661
St. Francis Brooklyn (women's)	2	27-28	.491
Career (men's)	15	165-232	.416
Career (women's)	4	68-49	.581

John Thurston's Year-by-Year Coaching Record			
Year	School	Record	Pct.
1972-73	Fairleigh Dickinson University-Florham	9-15	.375
1973-74	Fairleigh Dickinson University-Florham	12-14	.462
1974-75	Fairleigh Dickinson University-Florham	18-10	.643
1985-86	James Madison University	5-23	.179
1986-87	James Madison University	20-10	.667
1987-88	James Madison University	6-11	.353
1988-89	Wingate	17-13	.567
1989-90	Wingate	10-15	.400
1990-91	Wingate	8-20	.286
1991-92	Wingate	11-17	.393
1992-93	Wingate	11-15	.423
1993-94	Wingate	9-17	.346
1994-95	Wingate	8-18	.308
1995-96	Wingate	11-16	.407
1996-97	Wingate	10-18	.357
2006-07	Northwood (women's)	18-13	.580
2007-08	Northwood (women's)	23-8	.741
2012-13	St. Francis Brooklyn (women's)	11-19	.550
2013-14	St. Francis Brooklyn (women's)	16-9	.640

John Thurston's Year-by-Year Conference Record			
Year	School	Record	Pct.
2012-13	St. Francis Brooklyn (women's)	8-10	.444
2013-14	St. Francis Brooklyn (women's)	7-7	.500
Total		15-17	.469



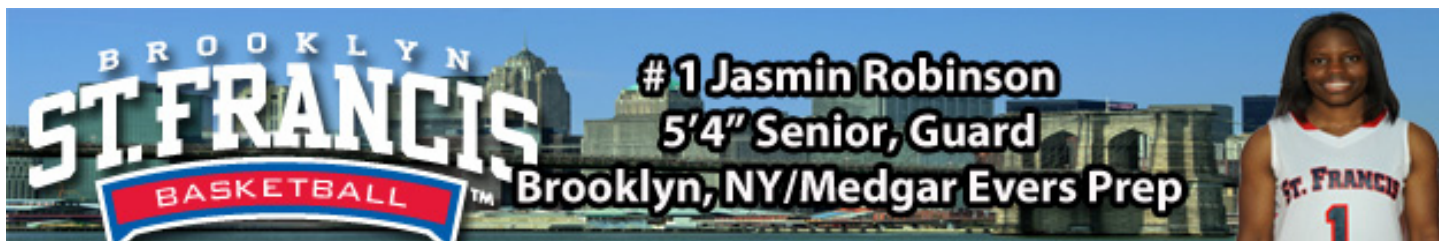

2012-13 (Junior): Appeared in 18 contests while starting in seven games...Scored a season-best 14 points on the road against Sacred Heart (1/5/13)... Pulled down a season-high nine rebounds at home against Delaware State (11/16/12)...Scored in double-figures in five contest...Averaged 2.9 rebounds and 2.6 assists per contest during the year...Named to the 2012-13 Northeast Conference Winter Academic Honor Roll.

2011-12 (Sophomore): Named tri-captain for the 2011-12 season...Played in all 29 contests while starting in 14 games...Recorded her first career double-double (20 points, 13 rebounds) against Fairleigh Dickinson on February 25th, 2012...In addition, the 13 rebounds against the Knights are Robinson's career-high....Swiped a career-best five steals at Mount St. Mary's (12/5/11)...Finished in the Top-15 in the Northeast Conference in Steals (48 total; 1.6 per game)...Averaged 8.3 points a contest....Logged 12 double-figure scoring games in 2011-12 (18 for her career).. Tallied 4.1 caroms per contest....Logged 26.2 minutes a contest...Named to the 2011-12 Northeast Conference Winter Academic Honor Roll.

2010-11: (Freshman): Played in 26 contests...Made her first collegiate start against UPENN (12/29/10)...Scored a career-high 21 points, on 6-of-10 shooting from the field, 9-of-10 from the free-throw line against Stony Brook at home on December 31st...Pulled down six rebounds against Central Connecticut State (1/10/11) and dished a career-high six assists against the Saint Francis (PA) Red Flash on January 2nd, 2011...Named to the 2010-11 Northeast Conference Winter Academic Honor Roll.

Prior to St. Francis Brooklyn: Played for Head Coach Barney Davis at Medgar Evers Preparatory School. A speed demon of a floor leader and sparkplug, averaged 15.0 ppg in her four years as a member of the Rams while pulling down 3.3 boards and dishing out 5.5 assists. Helped lead Medgar Evers to the 2009-10 PSAL A Division Championship after scoring 13 points and dishing out four assists in a 54-32 win over Wings Academy (3/20/10). During the 2009-10 season at Medgar Evers, Robinson was named to the New York Daily New All-Brooklyn 1st Team, as well as named to the newspapers All-City Honorable Mention squad. The New York Post named her an All-Brooklyn 2nd Team selection. Robinson served as the Rams team captain and was named New York State Federation All-Star Class A Division.

Personal: Daughter of Adrienne Robinson and John Polight...Has four siblings: Divine, Terron, Yvette and Yalanda Althea Polight....Her role model is Viola Robinson...Jasmin's favorite team is the Lady X-Men, in which she helped lead to the 2009 Dean Street Championships and were the West 4th Street runner-ups...Her favorite athlete is Steve Nash (Los Angeles Lakers- NBA)...Jasmin's favorite movies are Space Jam and Love & Basketball while her favorite television show is Everybody Hates Chris...Robinson enjoys Thanksgiving as her favorite holiday...

CAREER HIGHS

Points

21 vs. Stony Brook (12/31/10)

Rebounds

13 @ Fairleigh Dickinson (2/25/12)

Field Goals

7 (2x) latest @ Robert Morris (2/8/14)

FG Attempts

18 @ Columbia (1/19/11)

3-Pt FG

2(7x); latest @ Robert Morris (2/8/14)

3-Pt FG Attempts

4 vs. UPENN (12/5/12)

Free Throws

11 @ Monmouth (2/27/12)

FT Attempts

14 @ Monmouth (2/27/12)

Assists

10 vs. UMass Lowell (11/23/13)

Blocks

1 twice; last @ Sacred Heart (1/5/12)

Steals

5 @ Mount St. Mary's (12/5/11)

Turnovers

8 @ Manhattan (12/28/11)

Minutes

38 @ UAlbany (11/27/11)

SEASON HIGHS

20 @ Robert Morris (2/8/14)

6 (2x) latest @ Bryant (1/20/14)

7 @ Robert Morris (2/8/14)

10 @ Wagner (2/15/14)

2 (3x) latest @ RMU (2/8/14)

3 (4x) latest @ Wagner (2/15/14)

8 (2x) latest @ Mount (1/13/14)

13 @ Mount St. Mary's (1/13/14)

10 vs. UMass Lowell (11/23/13)

2 (4x) latest @ Mount (1/13/14)

6 @ Robert Morris (2/8/14)

32 (2x) latest vs. Wagner (1/27/14)



2013-14 St. Francis Brooklyn Basketball St. Francis Brooklyn Individual Game-by-Game (as of Feb 18, 2014) All games



#01 ROBINSON, Jasmin

Opponent	Date	gs	min	Total fg fga	pcr	3-Pointers fg fga	pcr	Free throws ft fga	pcr	Rebounds off def tot	ast	to	a to	blk	stl	pts	avg		
at Penn	11/09/13	8	1-2	500	0-1	.000	0-1	.000	0	2	2	2.0	0	1	0	1	2.0		
ARMY	11/11/13	11	1-2	500	0-1	.000	0-0	.000	0	1	1	1.5	3	2	0	0	1.2		
at St. John's	11/16/13	27	0-5	.000	0-1	.000	8-10	.800	0	2	2	1.7	4	3	3	0	2.8		
UMASS-LOWELL	11/23/13	18	1-4	250	0-3	.000	1-2	.500	0	3	3	2.0	1	10	1	0	3.8		
NJIT	11/26/13	19	5-9	.556	1-3	.333	2-2	1.000	0	1	1	1.8	3	2	4	0	13.5		
at Miami	11/29/13	19	0-4	.000	0-1	.000	6-8	.750	1	1	2	1.8	3	2	1	0	6.5		
vs HARTFORD	11/30/13	13	0-1	.000	0-0	.000	0-0	.000	0	2	2	1.9	3	1	5	0	1.4		
COLUMBIA	12/4/13	19	2-3	.667	0-1	.000	1-2	.500	2	2	4	2.1	1	2	1	0	5.9		
at Cornell	12/7/13	15	1-1	1.000	0-0	.000	0-0	.000	0	3	3	2.2	4	5	0	0	2.6		
LAFAYETTE	11/20/13	20	1-1	1.000	0-0	.000	0-0	.000	0	4	4	2.4	0	4	2	0	2.4		
at Delaware State Hornets	12/29/13	15	3-5	.600	2-2	1.000	0-0	.000	1	1	2	2.4	3	1	1	0	8.6		
MOUNT ST. MARY'S	01/04/14	24	1-3	.333	0-0	.000	3-4	.750	1	5	6	2.7	0	3	3	0	5.7		
at Fairleigh Dickinson	01/06/14	23	1-2	.500	0-0	.000	1-2	.500	0	2	2	2.6	2	1	2	0	3.4		
at LIU Brooklyn	01/11/14	19	2-3	.667	1-1	1.000	1-3	.333	0	3	3	2.6	2	3	2	0	6.6		
at Mount St. Mary's	01/13/14	32	4-8	.500	0-3	.000	8-13	.615	2	3	5	2.8	4	5	2	0	16.5		
SACRED HEART	1/18/14	20	1-4	.250	1-1	1.000	1-2	.500	1	4	5	2.9	2	6	2	0	4.5		
at Bryant	01/20/14	19	3-7	.429	0-1	.000	7-8	.875	1	5	6	3.1	2	1	1	0	13.5		
at Central Connecticut	01/25/14	19	3-6	.500	2-2	1.000	3-4	.750	0	4	4	3.2	5	1	1	0	11.6		
WAGNER	1/27/14	32	1-9	.111	0-2	.000	4-4	1.000	0	4	4	3.2	3	4	0	1	6.1		
CENTRAL CONNECTICUT	02/01/14	18	1-2	.500	0-0	.000	2-2	1.000	0	2	2	3.2	2	4	1	0	4.0		
at Robert Morris	02/08/14	31	7-8	.875	2-2	1.000	4-6	.667	1	3	4	3.2	4	3	6	0	20.6		
at Saint Francis U	2/10/14	24	0-1	.000	0-1	.000	2-2	1.000	0	1	1	3.1	3	1	1	0	2.6		
at WAGNER	02/15/14	24	2-10	.200	0-3	.000	5-5	1.000	2	3	5	3.2	3	1	1	0	9.6		
at Sacred Heart	2/17/14	15	2-3	.667	1-1	1.000	3-4	.750	0	2	2	3.1	2	1	3	0	8.6		
Totals		0	484	43-103	.417	10-30	.333	62-84	.738	12	63	75	3.1	59	65	48	0	19	158.6

Games played: 24
Minutes/game: 20.2
Points/game: 6.6
FG Pct: 41.7
3FG Pct: 33.3
FT Pct: 73.8

Rebounds/game: 3.1
Assists/game: 2.7
Turnovers/game: 2.0
Assist/turnover ratio: 1.4
Steals/game: 0.8

JASMIN ROBINSON CAREER STATISTICS

YEAR	GP-GS	FG-FGA	FG%	3FG-FGA	3PT%	FT-FTA	FT%	Assist	APG	Rebs	RPG	STL	BLK	Pts/PG
10-11	26-10	53-127	.417	8-26	.308	59-93	.634	52	2.0	57	2.2	33	0	173/6.7
11-12	29-14	74-163	.454	11-27	.407	83-128	.648	66	2.2	120	4.1	48	0	242/8.3
12-13	18-7	33-82	.402	8-26	.308	31-53	.585	46	2.6	52	2.9	14	2	105/5.8
13-14	24-0	43-103	.417	10-30	.333	62-84	.738	65	2.7	75	3.1	19	0	158/6.6
Totals	97-31	203-475	.427	37-109	.339	235-358	.656	229	2.4	304	3.1	114	2	678/7.0

@SFBKTERRIERS



#TERRIERPRIDE

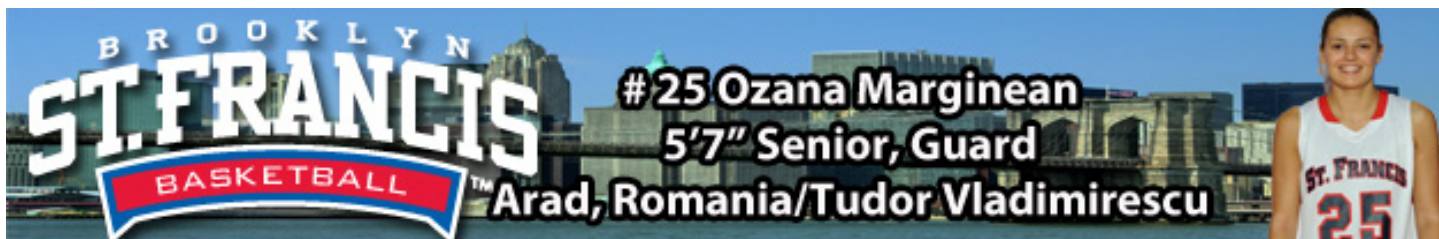

2012-13 (Junior): Appeared in 16 games while logging one start...Averaged 1.2 points per game...Scored a season and career-high nine points at Stony Brook (12/19/12)...Swatted her second career block on the road against Lafayette (12/21/12)...Averaged 5.9 minutes a contest...Named to the 2012-13 Northeast Conference Winter Academic Honor Roll.

2011-12 (Sophomore): Appeared in 25 contests, started in two contests...Averaged 7.3 minutes a contest...Tallied 1.4 points per game...Scored back-to-back buzzer beater three-pointers at LIU Brooklyn and at home against Sacred Heart (2/12/12 & 2/18/12)...Finished at 80% from the free-throw line (8-of-10)...Named to the 2011-12 Northeast Conference Winter Academic Honor Roll.

2010-11 (Freshman): Appeared in 21 contest while starting in six contests...Averaged 9.4 minutes a contest....Averaged 1.1 points per game while pulling down a rebound a contest....Scored a career-high eight points against the Long Island University Blackbirds on February 12th....Dished out a career-best three assist on two occasions...Named to the 2010-11 Northeast Conference Winter Academic Honor Roll.

Prior to St. Francis Brooklyn: Native of Arad, Romania, where she helped her U-20 team win a National Championship in 2007-08 and in 2006-07 season, her team was the ICIM Arad National Vice Champions and finished in 3rd place for the European Championship in Division B. Her best performance to date while a member of BC Galactica Brasov was when she scored eighteen points, grabbed four rebounds, dished out eight assists and swiped three steals against Olimpi Bucharest.

CAREER HIGHS

Points

9 @ Stony Brook (12/19/12)

Rebounds

4 (2x) latest vs. Quinnipiac (1/7/12)

Field Goals

3 @ Stony Brook (12/19/12)

FG Attempts

5 vs. Quinnipiac (1/7/12)

3-Pt Field Goals

2 @ Stony Brook (12/19/12)

3-Pt FG Attempts

3 (3x) latest @ Stony Brook (12/19/12)

Free Throws

4 @ Manhattan (12/28/11)

FT Attempts

6 @ Manhattan (12/28/11)

Assists

3 (3x) latest @ UPENN (11/13/11)

Blocks

1 (2x) latest @ Lafayette (12/21/12)

Steals

2 vs. Monmouth (1/16/12)

Turnovers

4 @ Mount St. Mary's (2/19/11)

Minutes

27 vs. LIU Brooklyn (2/12/11)

SEASON HIGHS

2 @ Sacred Heart (2/17/14)

1 (2x) latest @ Del St. (12/29/13)

1 @ Sacred Heart (2/17/14)

2 @ Sacred Heart (2/17/14)

1 vs. Central Connecticut (2/1/14)

1 @ LIU Brooklyn (1/11/14)

2 @ LIU Brooklyn (1/11/14)

1 vs. UMass Lowell (11/23/13)

1 (2x) latest @ SHU (2/17/14)

1 (2x) latest @ SHU (2/17/14)

4 (2x) latest @ SHU (2/17/14)



2013-14 St. Francis Brooklyn Basketball St. Francis Brooklyn Individual Game-by-Game (as of Feb 18, 2014) All games

#25 MARGINEAN, Ozana

Opponent	Date	gs	min	Total	3-Pointers	Free throws	Rebounds	ft	a	to	blk	stl	pts	avg
UMASS-LOWELL	11/23/13	2	0-0	.000	0-0	.000	0-0	0-0	0-0	0-0	0-0	0-0	0-0	0.0
at Miami	11/29/13	3	0-0	.000	0-0	.000	0-0	0-0	0-0	0-0	0-0	0-0	0-0	0.0
COLUMBIA	12/4/13	3	0-0	.000	0-0	.000	0-0	0-0	0-0	0-0	0-0	0-0	0-0	0.0
at Delaware State Hornets	12/29/13	2	0-0	.000	0-0	.000	0-0	0-0	0-0	0-0	0-0	0-0	0-0	0.0
at LIU Brooklyn	01/11/14	2	0-0	.000	0-0	.000	1-2	.500	0-0	0-0	0-0	0-0	0-0	1.0
SACRED HEART	1/18/14	1	0-0	.000	0-0	.000	0-0	.000	0-0	0-0	0-0	0-0	0-0	0.2
WAGNER	1/27/14	1	0-0	.000	0-0	.000	0-0	.000	0-0	0-0	0-0	0-0	0-0	0.1
CENTRAL CONNECTICUT	02/01/14	4	0-1	.000	0-1	.000	0-0	.000	0-0	0-0	0-0	0-0	0-0	0.1
at Sacred Heart	2/17/14	4	1-2	.500	0-0	.000	0-0	.000	0-0	0-0	0-0	0-0	0-0	0.3
Totals		0	22	1-3	.333	0-1	.000	1-2	.500	0	2	2	0	2.3

Games played: 9
Minutes/game: 2.4
Points/game: 0.3
FG Pct: .333
3FG Pct: 0.0
FT Pct: 50.0

Rebounds/game: 0.2
Assists/game: 0.1
Turnovers/game: 0.2
Assist/turnover ratio: 0.5
Steals/game: 0.2

OZANA MARGINEAN CAREER STATISTICS

YEAR	GP-GS	FG-FGA	FG%	3FG-FGA	3PT%	FT-FTA	FT%	Assist	APG	Rebs	RPG	STL	BLK	Pts/PG
10-11	21-6	7-23	.304	3-11	.273	6-11	.545	12	0.5	21	1.0	3	0	23/1.1
11-12	25-2	10-29	.345	6-17	.353	8-10	.800	9	0.4	19	0.8	6	1	34/1.4
12-13	16-1	7-21	.333	4-11	.364	1-2	.500	6	0.4	5	0.3	1	1	19/1.2
13-14	9-0	1-3	.333	0-1	.000	1-2	.500	1	0.1	2	0.2	2	0	3/0.3
Totals	71-9	25-76	.329	13-40	.325	16-25	.640	28	0.4	47	0.7	12	2	79/1.1



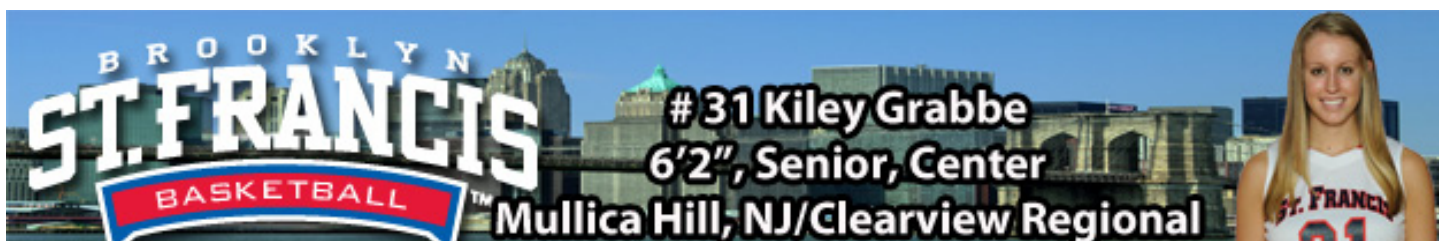

2012-13 (Junior): Appeared in all 30 games while making the starting rotation in three contests...Logged 10.5 minutes per contest...Averaged 2.3 points....Pulled down 1.8 rebounds per game...Scored a season best eight points at Columbia (12/11/12)...Corralled a season-best seven caroms at Columbia (12/11/12)...Recorded four blocks on three separate occasions, twice against Fairleigh Dickinson (1/19/13) and 2/18/13) and once against Sacred Heart (3/2/13)...Named to the 2012-13 Northeast Conference Winter Academic Honor Roll.

2011-12: (Sophomore): Missed the entire 2011-12 season due to injury...Named to the 2011-12 Northeast Conference Winter Academic Honor Roll.

2010-11: (Freshman): Played in 23 contest while starting in 10 of those....Averaged 11.7 minutes per game...Posted her first career double-double when she posted 14 points and grabbed 10 rebounds against Lafayette (11/23/10). In that contest, Grabbe recorded three block shots and swiped two steals...Named to the 2010-11 Northeast Conference Winter Academic Honor Roll.

Prior to St. Francis Brooklyn: Grabbe is a 6'2 forward/center from Clearview Regional High School in Mullica Hill, New Jersey, where she averaged 11.9 points per game as well as pulling down 9.0 rebounds and swatting 4.0 shots a contest as a member of the Pioneers under head coach Mr. Neil Bress. This past season, she was the team's captain and was the top scorer and rebounder for Clearview. Amongst her accolades, she was an All-County Conference Selection, leading the conference in rebounding and blocked shots. In 2008, she was named to the Christmas Tournament All-Tournament team while gracing the All Tri-County Conference team. She was the recipient of the 2008-09 Coaches Choice Award for her hard-work, dedication and leadership also being named captain

CAREER HIGHS	SEASON HIGHS
Points	
14 @ Lafayette (11/23/10)	6 @ Mount St. Mary's (1/13/14)
Rebounds	
10 @ Lafayette (11/23/10)	5 @ Robert Morris (2/8/14)
Field Goals	
6 @ Lafayette (11/23/10)	2 (3x) latest @ Mount (1/13/14)
FG Attempts	
10 @ Lafayette (11/23/10)	4 @ Bryant (1/20/14)
3-Pt FG	
2 @ Mount St. Mary's (1/13/14)	2 @ Mount St. Mary's (1/13/14)
3-Pt FG Attempts	
3 vs. Yale (12/8/12)	2 (4x) latest @ Saint Francis (2/10/14)
Free Throws	
4 (3x) latest vs. Central Conn. (2/1/14)	4 vs. Central Connecticut (2/1/14)
FT Attempts	
6 (2x) latest vs. Bryant (2/26/11)	4 vs. Central Connecticut (2/1/14)
Assists	
2 (3x) latest @ Saint Francis (2/10/14)	2 (2x) latest @ Saint Francis (2/10/14)
Blocks	
4 (5x) latest vs. FDU (2/4/14)	4 (2x) latest vs. FDU (2/4/14)
Steals	
2 (3x) latest @ Bryant (1/20/14)	2 @ Bryant (1/20/14)
Turnovers	
3 (3x) latest @ Columbia (12/11/12)	2 @ LIU Brooklyn (1/11/14)
Minutes	
24 (3x) latest @ Central Conn (1/26/13)	19 vs. FDU (2/4/14)



2013-14 St. Francis Brooklyn Basketball

St. Francis Brooklyn Individual Game-by-Game (as of Feb 18, 2014)



#31 GRABBE, Kiley

Opponent	Date	gs	min	Total		3-Pointers		Free throws		Rebounds										
				fg	ftg	ftg	ftg	ftg	ftg	off	def	tot	avg	pf	a	to	blk	stl	pts	avg
at Penn	11/09/13	11	0-2	.000	0-1	.000	0-0	.000	0	2	2	2.0	2	1	0	2	0	0	0	0.0
ARMY	11/11/13	9	1-2	.500	0-1	.000	0-0	.000	1	0	1	1.5	3	0	0	0	1	0	2	1.0
UMASS-LOWELL	11/23/13	11	1-2	.500	0-1	.000	0-0	.000	1	3	4	2.3	2	0	0	1	0	2	1.3	1.3
NJIT	11/26/13	4	0-1	.000	0-0	.000	0-0	.000	0	1	1	2.0	1	0	0	0	0	0	1.0	1.0
at Miami	11/29/13	5	0-0	.000	0-0	.000	0-0	.000	0	1	1	1.8	0	1	1	0	1	0	0.8	0.8
vs HARTFORD	11/30/13	2	0-0	.000	0-0	.000	0-0	.000	0	0	0	1.5	0	0	0	0	0	1	0.7	0.7
COLUMBIA	12/4/13	3	2-2	1.000	0-0	.000	0-0	.000	0	0	0	1.3	1	0	0	0	0	0	4.1	1.1
at Cornell	12/7/13	9	0-1	.000	0-0	.000	0-0	.000	0	2	2	1.4	1	0	1	0	1	0	1.0	1.0
LAFAYETTE	11/20/13	3	0-0	.000	0-0	.000	0-0	.000	1	0	1	1.3	0	0	0	0	0	0	0.9	0.9
at Delaware State Hornets	12/29/13	11	2-2	1.000	0-0	.000	0-0	.000	0	2	2	1.4	2	0	0	0	0	0	4.12	1.2
MOUNT ST. MARY'S	01/04/14	12	0-0	.000	0-0	.000	0-0	.000	0	0	0	1.3	0	0	0	0	1	0	1.1	1.1
at Fairleigh Dickinson	01/06/14	7	0-3	.000	0-1	.000	2-2	1.000	1	1	2	1.3	3	0	1	0	0	0	2.12	1.2
at LIU Brooklyn	01/11/14	11	1-1	1.000	1-1	1.000	0-0	.000	0	1	1	1.3	2	0	2	1	1	1	3.13	1.3
at Mount St. Mary's	01/13/14	9	2-2	1.000	2-2	1.000	0-0	.000	0	2	2	1.4	1	0	0	2	0	0	6.16	1.6
SACRED HEART	1/18/14	7	0-1	.000	0-1	.000	0-0	.000	0	0	0	1.3	2	0	0	2	0	0	1.5	1.5
at Bryant	01/20/14	12	1-4	.250	1-2	.500	0-0	.000	0	2	2	1.3	0	0	0	0	0	2	3.16	1.6
at Central Connecticut	01/25/14	12	0-0	.000	0-0	.000	0-0	.000	0	3	3	1.4	2	1	1	4	0	0	1.5	1.5
WAGNER	1/27/14	2	0-1	.000	0-0	.000	0-0	.000	0	0	0	1.3	0	0	0	0	0	1	1.4	1.4
CENTRAL CONNECTICUT	02/01/14	11	0-1	.000	0-1	.000	4-4	1.000	2	2	4	1.5	1	1	1	2	1	4	1.6	1.6
FAIRLEIGH DICKINSON	02/04/14	19	0-2	.000	0-2	.000	1-3	.333	0	4	4	1.6	2	2	0	4	0	0	1.16	1.6
at Robert Morris	02/08/14	14	1-2	.500	0-0	.000	2-4	.500	1	4	5	1.8	4	0	0	3	0	0	4.17	1.7
at Saint Francis U	2/10/14	13	1-3	.333	1-2	.500	0-0	.000	0	2	2	1.8	1	2	0	0	0	0	3.17	1.7
at WAGNER	02/15/14	15	1-2	.500	0-1	.000	0-0	.000	0	3	3	1.8	0	0	1	1	0	1	2.17	1.7
at Sacred Heart	2/17/14	13	1-1	1.000	0-0	.000	0-0	.000	0	2	2	1.8	1	0	0	1	0	2	2.18	1.8
Totals		0	225	14-35	.400	5-16	.313	9-13	.692	7	37	44	1.8	31	8	9	25	8	42	1.8

Games played: 24
Minutes/game: 9.4
Points/game: 1.8
FG Pct: 40.0
3FG Pct: 31.3
FT Pct: 69.2

Rebounds/game: 1.8
Assists/game: 0.3
Turnovers/game: 0.4
Assist/turnover ratio: 0.9
Steals/game: 0.3
Blocks/game: 1.0

KILEY GRABBE CAREER STATISTICS											
YEAR	GP-GS	FG-FGA	FG%	3FG-FGA	3PT%	FT-FTA	FT%	Assist	APG	Rebs	Pts/PG
10-11	23-10	21-68	.309	0-2	.000	20-35	.571	2	0.08	62	62/2.7
11-12	---	---	---	---	---	---	DID	NOT	PLAY	---	---
12-13	30-3	21-72	.292	6-15	.400	21-34	.618	13	0.4	53	65/2.3
13-14	24-0	14-35	.400	5-16	.313	9-13	.692	8	0.3	44	42/1.8
Totals	77-13	56-175	.320	11-33	.333	50-82	.610	23	0.3	159	169/2.2



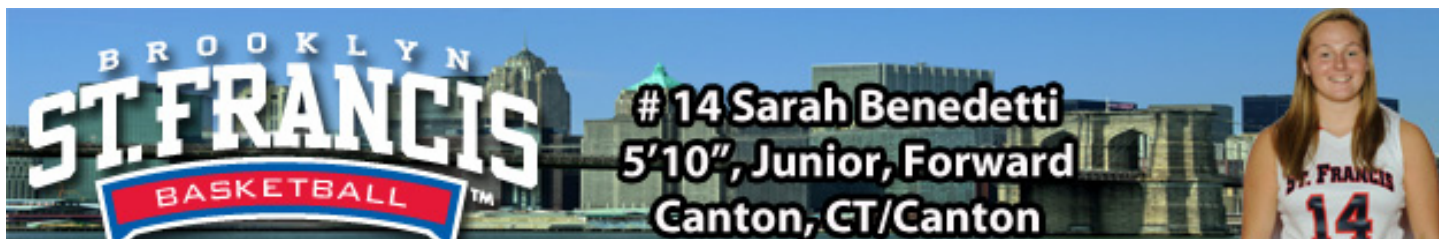

2012-13 (Sophomore): Appeared in all 30 contests for St. Francis Brooklyn while earning the starting nod on 23 occasions...Was named to the 2012-13 College Sports Information Directors of America (CoSIDA) Capital One Women's Basketball Academic All-District First Team....Named to the 2012-13 Northeast Conference Winter Academic Honor Roll as well as the 2012-13 Northeast Conference Winter Commissioner's Honor Roll...Named to the 2012-13 All Northeast Conference Third Team...Led the Terriers in scoring at 11.6 points per game...Netted 79 three-pointers, the second highest single-season total in St. Francis Brooklyn women's basketball history (85 is the record set by Tiffany Hill during the 2007-08 season) while attempting 201 three-pointers, the fourth highest single-season total in Terrier women's basketball history...Finished first among all-Northeast Conference players in three-point field goals made and third in three-point field percentage...Ranks sixth all-time in career three-pointers made with 130...Currently holds the best three-point shooting percentage in St. Francis Brooklyn women's basketball history at 36.3 percent (130-of-358).

2011-12 (Freshman): Appeared in 29 contests while starting in 21 games...Averaged 7.9 points per game...Pulled down 3.4 rebounds a contest... Scored a career-high 26 points at Robert Morris University back on January 28th, 2012....Tied a St. Francis College women's basketball program record with seven made three-pointers in the contest against the Colonials...Finished 6th in the Northeast Conference in Three-Point Field Goals Made (51) and 12th amongst all NEC players in Three-Point Field Goal Percentage, connecting for 32.5% from beyond the arc...Tallied 11 double-digit scoring games...Shot 50% or better from beyond the arc in ten contests....Notched a perfected 6-of-6 from the free-throw line against Bryant University on February 4th, 2012.

Prior to St. Francis Brooklyn: Benedetti is a 5-10 forward from Canton, Connecticut and brings an impressive resume to Brooklyn Heights. A four-time NCCC All-Conference player and three-time Connecticut High School Coaches Association All-State Team selection, she was named the 2010 NCCC Player of the Year. During that year Sarah averaged 21.5 points per game and 15 rebounds per contest. Benedetti is the 2nd leading scorer in school history with 1653 points. She owns the single game scoring record with 44 points. A four-year Scholar Athlete, she was the Warriors Most Valuable Player from 2008-to-2011.

CAREER HIGHS

Points

28 @ Lafayette (12/21/12)

Rebounds

15 @ Wagner (1/12/13)

Field Goals

9 (2x) latest @ Lafayette (12/21/12)

FG Attempts

17 (2x) latest vs. UMass Lowell (11/23/13)

3-Pt FG

7 @ Robert Morris (1/28/12)

3-Pt FG Attempts

14 @ Robert Morris (1/28/12)

Free Throws

7 vs. Mount St. Mary's (1/4/14)

FT Attempts

8 vs. Mount St. Mary's (1/4/14)

Assists

4 @ LIU Brooklyn (2/12/12)

Blocks

4 @ Fairleigh Dickinson (1/6/14)

Steals

4 vs. Wagner (2/25/13)

Turnovers

3 (9x) latest @ CCSU (1/25/14)

Minutes

43 vs. Robert Morris (2/4/13)

SEASON HIGHS

21 vs. Fairleigh Dickinson (2/4/14)

8 vs. Columbia (12/4/13)

7 vs. Fairleigh Dickinson (2/4/14)

17 vs. UMass Lowell (11/23/13)

5 vs. Central Connecticut (2/1/14)

11 vs. UMass Lowell (11/23/13)

7 vs. Mount St. Mary's (1/4/14)

8 vs. Mount St. Mary's (1/4/14)

2 (4x) latest @ CCSU (1/25/14)

4 @ Fairleigh Dickinson (1/6/14)

2 @ Fairleigh Dickinson (1/6/14)

3 (3x) latest @ CCSU (1/25/14)

32 @ Cornell (12/7/13)



2013-14 St. Francis Brooklyn Basketball St. Francis Brooklyn Individual Game-by-Game (as of Feb 18, 2014) All games



#14 BENEDETTI, Sarah

Opponent	Date	gs	min	Total fg fga	pct	3-Pointers fg fga	pct	Free throws ft fta	pct	Rebounds off def tot	ast	blk	stl	pts	avg					
at Penn	11/09/13	13	1-6	167	1-5	200	0-0	0.000	1	3	4	4.0	3	1	1	3	3.0			
ARMY	11/11/13	22	2-8	250	2-7	286	4-6	667	1	2	3	3.5	2	0	0	0	10	6.5		
at St. John's	11/16/13	18	4-7	571	2-5	400	0-0	0.000	0	3	3	3.3	2	0	1	0	0	10	7.7	
UMASS-LOWELL	11/23/13	30	6-17	353	3-11	273	2-2	1.000	2	1	3	3.3	0	2	0	1	1	17	10.0	
NJIT	11/26/13	18	3-8	375	2-5	400	0-0	0.000	0	2	2	3.0	1	0	0	1	1	8	9.6	
at Miami	11/29/13	26	6-12	500	4-8	500	2-2	1.000	0	3	3	3.0	2	2	3	0	0	18	11.0	
vs HARTFORD	11/30/13	26	4-5	800	3-4	750	2-2	1.000	1	4	5	3.3	0	0	1	0	0	13	11.3	
COLUMBIA	12/4/13	27	5-13	385	4-10	400	0-0	0.000	2	6	8	3.9	2	1	1	0	1	14	11.6	
at Cornell	12/7/13	32	5-11	455	4-8	500	0-0	0.000	0	5	5	4.0	1	0	3	0	0	14	11.9	
LAFAYETTE	11/20/13	26	2-9	222	2-7	286	4-4	1.000	0	5	5	4.1	1	0	1	0	0	10	11.7	
MOUNT ST. MARY'S	01/04/14	18	0-3	000	0-3	000	7-8	875	0	4	4	4.1	1	1	2	1	1	7	11.3	
at Fairleigh Dickinson	01/06/14	25	2-7	286	1-5	200	1-2	500	0	3	3	4.0	0	0	0	1	4	2	6	10.8
at LIU Brooklyn	01/11/14	22	4-11	364	0-7	000	0-0	0.000	0	4	4	4.0	0	1	2	0	0	8	10.6	
SACRED HEART	1/18/14	15	3-6	500	3-6	500	0-0	0.000	1	0	1	3.8	1	1	1	0	0	9	10.5	
at Bryant	01/20/14	19	2-10	200	1-8	125	0-1	0.000	0	1	1	3.6	2	2	1	0	0	1	5	10.1
at Central Connecticut	01/25/14	28	1-7	143	1-6	167	2-2	1.000	0	2	2	3.5	1	2	3	0	0	5	9.8	
WAGNER	1/27/14	14	2-7	286	1-6	167	0-1	0.000	0	2	2	3.4	2	0	0	0	0	5	9.5	
CENTRAL CONNECTICUT	02/01/14	20	6-10	600	5-9	556	0-0	0.000	0	0	0	3.2	1	1	0	0	2	0	17	9.9
FAIRLEIGH Dickinson	02/04/14	30	7-14	500	3-7	429	4-5	800	0	5	5	3.3	0	0	1	1	0	21	10.5	
at Robert Morris	02/08/14	24	6-15	400	4-10	400	0-0	0.000	1	1	2	3.3	2	0	1	0	0	0	16	10.8
at Saint Francis U	2/10/14	14	1-7	143	1-5	200	5-6	833	2	0	2	3.2	1	0	0	0	0	8	10.7	
at WAGNER	02/15/14	21	3-9	333	1-7	143	2-2	1.000	0	4	4	3.2	1	1	0	0	0	9	10.6	
at Sacred Heart	2/17/14	20	1-6	167	1-5	200	0-0	0.000	0	0	0	3.1	1	1	0	0	1	0	3	10.3
Totals		0	508	76-208	365	49-154	318	35-43	814	11	60	71	3.1	27	16	23	10	236	10.3	

Games played: 23
Minutes/game: 22.1
Points/game: 10.3
FG Pct: 36.5
3FG Pct: 31.8
FT Pct: 81.4

Rebounds/game: 3.1
Assists/game: 0.7
Turnovers/game: 1.0
Assist/turnover ratio: 0.7
Steals/game: 0.4
Blocks/game: 0.4

SARAH BENEDETTI CAREER STATISTICS

YEAR	GP-GS	FG-FGA	FG%	3FG-FGA	3PT%	FT-FTA	FT%	Assist	APG	Rebs	RPG	STL	BLK	Pts/Pg
11-12	29-21	77-211	.365	51-157	.325	23-29	.793	33	1.1	99	3.4	27	7	228/7.9
12-13	30-23	115-292	.394	79-201	.393	40-48	.833	33	1.1	129	4.3	32	10	349/11.6
13-14	23-0	76-208	.365	49-154	.318	35-43	.814	16	0.7	71	3.1	10	10	236/10.3
Totals	82-44	268-711	.377	179-512	.350	98-120	.817	82	1.0	299	3.6	69	27	813/9.9



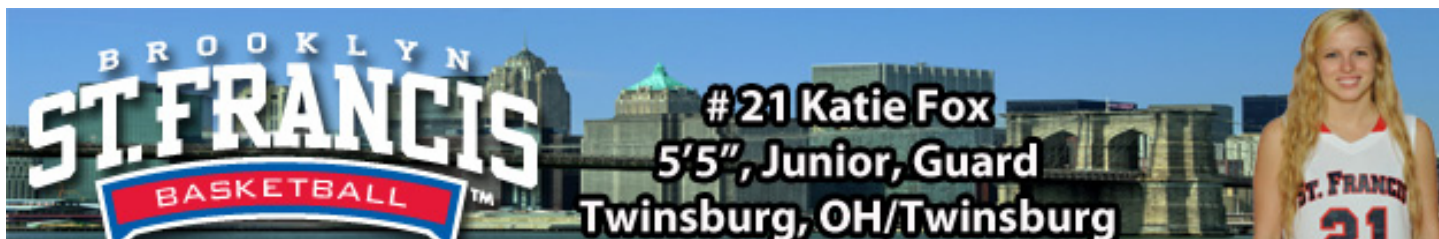

2012-13 (Sophomore): Appeared in 30 games for the Terriers while garnering the start 23 times...Logged 27.7 minutes per contest...Averaged 3.0 points per game...Pulled down 2.0 caroms per contest while dishing out 2.8 assists per contest...One of three Terriers to finish the season shooting over 80 percent from the free-throw line (86.2%)...Scored a season-high eight points on two occasions...Dished out a career-best seven assists at home against Monmouth University (1/21/13)...Ranked in the top-15 in the Northeast Conference in assists...Swiped a career-high five steals against Saint Francis University (2/2/13)...Named to the 2012-13 Northeast Conference Winter Academic Honor Roll...Named to the 2012-13 Northeast Conference Commissioner's Honor Roll.

2011-12 (Freshman): Lone Terrier to start in all 29 contests...Logged 28.9 minutes a game....Averaged 2.7 points per game....Corralled 2.6 rebounds a contest (70 for the season)....Dished out 61 total assists (2.1 per game)...Scored a career-best ten points at home against the Fairfield University Stags (12/13/11)...Grabbed career-high seven rebounds on two occasions (@ Manhattan [12/28/11 and vs. Lafayette [12/21/11])...Dished out five assists twice, the last coming against Lafayette (12/21/11)...Named to the 2011-12 Northeast Conference Winter Academic Honor Roll...Named to the 2011-12 Northeast Conference Winter Commissioner's Honor Roll.

Prior to St. Francis Brooklyn: Fox, a 5-4 point guard, led Twinsburg to their first Division I state championship. She was rated in the Top 100 on the Ohio Girls Basketball Report. Fox helped orchestrate a perfect 27-0 record while being named Warrensville Heights District Champions and Canton Regional Champions. Twinsburg finished the season ranked #2 by the Associated Press, #15 on USA Today Super 25 and #19 on ESPNRISE Powerade Fab 50. According to Fox, "I chose St. Francis because it is close to New York City, where the opportunity for internships and jobs will be available. I really liked the campus and coaching staff and I know I'll be able to contribute next year if I continue to work hard."

CAREER HIGHS	SEASON HIGHS
Points	
13 vs. Lafayette (12/20/13)	13 vs. Lafayette (12/20/13)
Rebounds	
7 (2x) latest @ Manhattan (12/28/11)	5 @ Mount St. Mary's (1/13/14)
Field Goals	
4 vs. Fairfield (12/13/11)	3 (4x) latest vs. CCSU (2/1/14)
FG Attempts	
8 (4x) latest @ Mount St. Mary's (1/13/14)	8 @ Mount St. Mary's (1/13/14)
3-Pt FG	
3 (5x) latest vs. Lafayette (12/20/13)	3 (2x) latest vs. Lafayette (12/20/13)
3-Pt FG Attempts	
6 @ Mount St. Mary's (1/13/14)	6 @ Mount St. Mary's (1/13/14)
Free Throws	
5 (3x) latest vs. Hartford (11/30/13)	5 vs. Hartford (11/30/13)
FT Attempts	
6 (2x) latest vs Hartford (11/30/13)	6 vs. Hartford (11/30/13)
Assists	
7 (2x) latest @ Saint Francis U. (2/10/14)	7 @ Saint Francis U. (2/10/14)
Blocks	
1 (3x) latest vs. Lafayette (12/20/13)	1 (3x) latest @ RMU (2/8/14)
Steals	
5 vs. Saint Francis U. (2/2/13)	4 vs. UMass Lowell (11/23/13)
Turnovers	
9 vs. Quinnipiac (1/7/12)	4 (4x) latest vs. FDU (2/4/14)
Minutes	
42 @ Mount St. Mary's (1/13/14)	42 @ Mount St. Mary's (1/13/14)



2013-14 St. Francis Brooklyn Basketball

St. Francis Brooklyn Individual Game-by-Game (as of Feb 18, 2014)



#21 FOX, Katie

Opponent	Date	gs	min	fg	fga	fg%	3fg	3fga	3fg%	ft	fta	ft%	off	def	tot	avg	pf	a	to	blk	stl	pts	avg
at Penn	11/09/13	*	32	2-3	667	1-2	.500	0-0	.000	0	1	1.0	1	2	1	0	1	5	5.0				
ARMY	11/11/13	*	31	1-3	333	1-1	1.000	1-2	.500	0	2	2.5	1	2	1	0	0	4	4.5				
at St. John's	11/16/13	*	20	0-0	.000	0-0	.000	0-0	.000	0	0	0.0	0	0	1	0	2	0	1	0	0	3.0	
UMASS-LOWELL	11/23/13	*	27	1-6	167	1-5	.200	2-2	1.000	1	1	2.3	1	3	1	0	4	5	3.5				
NJIT	11/26/13	*	26	0-1	.000	0-1	.000	0-0	.000	0	2	2.4	1	3	1	0	1	0	2.8				
at Miami	11/29/13	*	22	0-1	.000	0-1	.000	0-0	.000	0	1	1.3	2	2	1	0	1	0	2.3				
vs HARTFORD	11/30/13	*	27	0-3	.000	0-2	.000	5-6	.833	0	2	2.4	0	5	2	1	1	5	2.7				
COLUMBIA	12/4/13	*	23	1-2	.500	1-2	.500	2-2	1.000	0	1	1.4	4	6	2	0	1	5	3.0				
at Cornell	12/7/13	*	27	3-3	1.000	3-3	1.000	3-4	.750	0	2	2.4	2	2	4	0	1	12	4.0				
LAFAYETTE	11/20/13	*	31	3-7	429	3-4	.750	4-4	1.000	0	3	3.6	1	3	4	1	3	13	4.9				
at Delaware State Hornets	12/29/13	*	36	1-2	.500	1-2	.500	0-3	.000	0	2	2.6	4	3	4	0	2	3	4.7				
MOUNT ST. MARY'S	01/04/14	*	21	0-1	.000	0-1	.000	0-1	.000	0	2	2.7	1	0	0	0	0	0	4.3				
at Fairleigh Dickinson	01/06/14	*	19	1-3	333	1-3	.333	0-0	.000	0	0	0.5	1	3	0	0	0	3	4.2				
at LIU Brooklyn	01/11/14	*	22	0-0	.000	0-0	.000	0-0	.000	1	3	4.7	1	1	2	0	1	0	3.9				
at Mount St. Mary's	01/13/14	*	42	3-8	375	2-6	.333	4-4	1.000	0	5	5.9	2	1	1	0	0	12	4.5				
SACRED HEART	1/18/14	*	26	2-2	1.000	2-2	1.000	0-0	.000	0	0	0.8	0	2	1	0	0	6	4.6				
at Bryant	01/20/14	*	26	1-2	.500	1-2	.500	1-2	.500	1	3	4.9	0	2	2	0	0	4	4.5				
at Central Connecticut	01/25/14	*	33	1-3	333	0-2	.000	2-2	1.000	0	2	2.9	3	3	2	0	0	4	4.5				
WAGNER	1/27/14	*	33	0-1	.000	0-0	.000	2-2	1.000	0	2	2.9	4	1	2	0	3	2	4.4				
CENTRAL CONNECTICUT	02/01/14	*	27	3-4	.750	2-3	.667	2-3	.667	0	0	0.9	1	4	3	0	1	10	4.7				
FAIRLEIGH DICKINSON	02/04/14	*	22	1-5	.200	1-4	.250	0-0	.000	1	0	1.8	4	1	4	0	0	3	4.6				
at Robert Morris	02/08/14	*	22	0-3	.000	0-1	.000	0-0	.000	0	1	1.8	2	3	2	1	0	4	4.4				
at Saint Francis U	2/10/14	*	22	0-0	.000	0-0	.000	3-4	.750	0	1	1.7	1	7	1	0	0	3	4.3				
at WAGNER	02/15/14	*	22	2-6	333	2-5	.400	0-0	.000	0	1	1.7	2	3	2	0	0	6	4.4				
at Sacred Heart	2/17/14	*	24	2-3	.667	2-2	1.000	0-0	.000	0	2	2.7	2	2	1	0	1	6	4.4				
Totals			25	663	28-72	.389	24-54	.444	31-41	.756	4	39	43	1.7	43	64	46	3	23	111	4.4		

Games played: 25
Minutes/game: 26.5
Points/game: 4.4
FG Pct: 38.9
3FG Pct: 44.4
FT Pct: 75.6

Rebounds/game: 1.7
Assists/game: 2.6
Turnovers/game: 1.8
Assist/turnover ratio: 1.4
Steals/game: 0.9
Blocks/game: 0.1

KATIE FOX CAREER STATISTICS														
YEAR	GP-GS	FG-FGA	FG%	3FG-FGA	3PT%	FT-FTA	FT%	Assist	APG	Rebs	RPG	STL	BLK	Pts/PG
11-12	29-29	24-95	.253	10-43	.233	21-32	.656	61	2.1	75	2.6	32	1	79/2.7
12-13	30-29	25-87	.287	14-44	.318	25-29	.862	83	2.8	61	2.0	28	0	89/3.0
13-14	25-25	28-72	.389	24-54	.444	31-41	.756	64	2.6	43	1.7	23	3	111/4.4
Totals	84-83	77-254	.303	48-141	.340	77-102	.755	208	2.5	179	2.1	83	4	279/3.3



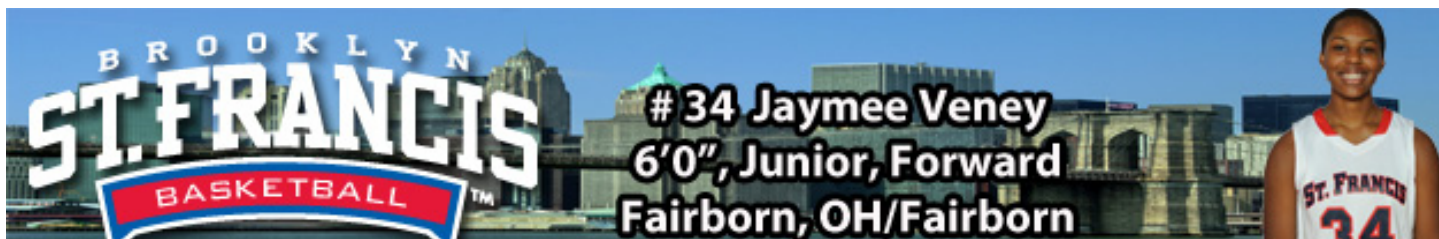

2012-13 (Sophomore): Started in 29 of the 30 contests she appeared in....Logged 23.0 minutes per contest...Averaged 7.8 points per game...Pulled down 4.8 rebounds per contest...Scored a season-best 16 points on two separate occasions (at Rider University on 12/29/12 and on the road against Mount St. Mary's on 2/23/13)...Tied her career-high with eleven rebounds against Yale (12/8/12)...Dished out a career-high four assists also against Yale (12/8/12)...Named to the 2012-13 Northeast Conference Winter Academic Honor Roll.

2011-12 (Freshman): Appeared in 29 contests while starting in 23 of those games...Averaged 25.4 minutes played per game while leading the team in scoring (8.9 points per game) and rebounds (5.7 per game)....Was named to the 2011-12 Northeast Conference All-Rookie Team....Finished second in the Northeast Conference in Field Goal Percentage (49.5%)...Recorded 13 double-figures scoring games....Notched two double-doubles on the season (first coming against Delaware State; 19 points; 10 rebounds; the second vs. Mount St. Mary's at home on January 23, 2012; 12 points, 11 rebounds)... .7th highest Field Goal Percentage in a season amongst all St. Francis College women's basketball players...Named to the 2011-12 Northeast Conference Winter Academic Honor Roll.

Prior to St. Francis Brooklyn: Jaymee Veney, a 6-0 forward, is a polished post player. During her junior year, Veney averaged 11.8 points and 11.1 rebounds per contest while shooting 46% from the field and 71% from the free throw line. Against Bellbrook, on February 8th, 2010, Jaymee pulled down a school record 23 rebounds. She was the recipient of the Skyhawk Rock Award in 2007-08 as well as an All-Conference Honorable Mention selection. For the 2008-09 season, Veney was selected to the Second Team All-Conference squad. Last year, she was a First Team All-Conference selection along with an All-Southwest District 2nd Team pick and Skyhawk Most Valuable Player. The Dayton Daily News selected her as an All-Area First Team selection. She enjoyed a spectacular season as she averaged 10.4 ppg. and 8.7 rpg. en route to being named Honorable Mention All-State; 2011 Dabbet Report First Team All Area; 1st Team All-Greene County; 2nd Team Southwest All-District. Her Fairborn team won the GWOC South title and Veney led the league in rebounding. Fairborn finished the season ranked #7 by the Associated Press.

CAREER HIGHS

Points

20 @ Delaware State (12/29/13)

Rebounds

12 @ Delaware State (12/29/13)

Field Goals

9 @ Delaware State (12/29/13)

FG Attempts

19 @ Delaware State (12/29/13)

3-Pt FG

3 (2x) latest vs. Lafayette (12/20/13)

3-Pt FG Attempts

5 vs. Lafayette (12/20/13)

Free Throws

8 @ Robert Morris (2/8/14)

FT Attempts

8 (3x) latest @ Robert Morris (2/8/14)

Assists

4 vs. Yale (12/8/12)

Blocks

2 (2x) latest @ LIU Brooklyn (1/11/14)

Steals

4 (3x) latest vs. CCSU (2/1/14)

Turnovers

6 @ Quinnipiac (2/20/12)

Minutes

44 vs. Robert Morris (2/4/13)

SEASON HIGHS

20 @ Delaware State (12/29/13)

12 @ Delaware State (12/29/13)

9 @ Delaware State (12/29/13)

19 @ Delaware State (12/29/13)

3 vs. Lafayette (12/20/13)

5 vs. Lafayette (12/20/13)

8 @ Robert Morris (2/8/14)

8 @ Robert Morris (2/8/14)

2 (5x) latest vs. FDU (2/4/14)

2 @ LIU Brooklyn (1/11/14)

4 vs. Central Connecticut (2/1/14)

5 @ Miami (11/29/13)

36 vs. NJIT (11/26/13)



2013-14 St. Francis Brooklyn Basketball St. Francis Brooklyn Individual Game-by-Game (as of Feb 18, 2014) All games



#34 VENNEY, Jaymee

Opponent	Date	gs	min	Total	fg	fga	pct	3-Pointers	ft	fta	pct	Rebounds	off	def	tot	avg	pf	a	to	blk	stl	pts	avg
at Penn	11/09/13	*	25	5-13	385	1-3	.333	3-4	.750	1	2	3	3	0	0	2	14	14.0					
ARMY	11/11/13	*	33	5-12	417	0-1	.000	0-0	.000	2	8	10	6.5	3	0	2	0	0	0	10	12.0		
at St. John's	11/16/13	*	31	3-11	273	0-0	.000	2-5	.400	3	5	8	7.0	2	0	0	2	8	10.7				
UMASS-LOWELL	11/23/13	*	20	6-8	750	0-1	.000	2-4	.500	4	4	8	7.3	2	0	3	0	0	14	11.5			
NJIT	11/26/13	*	36	3-11	273	1-4	.250	3-3	1.000	5	3	8	7.4	0	2	1	0	1	10	11.2			
at Miami	11/29/13	*	28	5-12	417	2-4	.500	0-0	.000	3	4	7	7.3	2	1	5	1	2	12	11.3			
vs HARTFORD	11/30/13	*	35	3-4	.750	1-2	.500	4-4	1.000	0	5	5	7.0	1	0	2	1	0	11	11.3			
COLUMBIA	12/4/13	*	23	6-8	.750	1-1	1.000	0-1	.000	2	3	5	6.8	2	0	3	0	1	13	11.5			
at Cornell	12/7/13	*	27	6-9	.667	1-1	1.000	2-2	1.000	2	4	6	6.7	4	2	3	0	0	15	11.9			
LAFAYETTE	11/20/13	*	25	6-13	.462	3-5	.600	0-0	.000	1	6	7	6.7	3	0	1	0	1	15	12.2			
at Delaware State Hornets	12/29/13	*	29	9-19	.474	2-3	.667	0-0	.000	4	8	12	7.2	3	1	2	0	1	20	12.9			
MOUNT ST. MARY'S	01/04/14	*	23	5-12	.417	2-4	.500	2-2	1.000	3	5	8	7.3	4	0	4	0	0	14	13.0			
at Fairleigh Dickinson	01/06/14	*	20	4-9	.444	1-4	.250	0-2	.000	2	5	7	7.2	1	0	0	1	0	9	12.7			
at LIU Brooklyn	01/11/14	*	23	3-6	.500	2-4	.500	0-0	.000	0	2	2	6.9	3	1	2	2	0	8	12.4			
at Mount St. Mary's	01/13/14	*	28	2-8	.250	0-2	.000	0-2	.000	1	6	7	6.9	3	2	1	0	1	4	11.8			
SACRED HEART	1/18/14	*	26	3-9	.333	0-3	.000	4-4	1.000	1	7	8	6.9	1	1	2	0	0	10	11.7			
at Bryant	01/20/14	*	20	6-7	.857	1-1	1.000	0-0	.000	0	6	6	6.9	0	0	0	0	1	13	11.8			
at Central Connecticut	01/25/14	*	23	4-10	.400	1-4	.250	1-1	1.000	1	3	4	6.7	5	0	1	1	1	10	11.7			
WAGNER	1/27/14	*	12	2-10	.200	0-0	.000	0-0	.000	2	3	5	6.6	0	0	0	0	2	4	11.3			
CENTRAL CONNECTICUT	02/01/14	*	21	3-9	.333	0-0	.000	1-3	.333	1	3	4	6.5	3	1	3	0	4	7	11.1			
FAIRLEIGH DICKINSON	02/04/14	*	33	4-10	.400	0-2	.000	2-3	.667	5	5	10	6.7	1	2	0	0	0	10	11.0			
at Robert Morris	02/08/14	*	26	3-9	.333	1-2	.500	8-8	1.000	1	6	7	6.7	5	1	0	0	0	15	11.2			
at Saint Francis U	2/10/14	*	27	5-10	.500	2-4	.500	4-5	.800	1	9	10	6.8	3	1	2	0	0	16	11.4			
at WAGNER	02/15/14	*	15	3-6	.500	0-2	.000	0-0	.000	3	3	6	6.8	2	0	1	0	1	6	11.2			
at Sacred Heart	2/17/14	*	22	2-7	.286	0-2	.000	0-0	.000	1	4	5	6.7	0	1	0	0	0	4	10.9			
Totals			25	631	106-242	.438	22-59	.373	38-53	.717	49	119	168	6.7	60	19	38	6	20	272	10.9		

Games played: 25
Minutes/game: 25.2
Points/game: 10.9
FG Pct: 43.8
3FG Pct: 37.3
FT Pct: 71.7

Rebounds/game: 6.7
Assists/game: 0.8
Turnovers/game: 1.5
Assist/turnover ratio: 0.5
Steals/game: 0.8
Blocks/game: 0.2

JAYMEE VENNEY CAREER STATISTICS														
YEAR	GP-GS	FG-FGA	FG%	3FG-FGA	3PT%	FT-FTA	FT%	Assist	APG	Rebs	RPG	STL	BLK	Pts/PG
11-12	29-23	106-215	.495	1-2	.500	46-68	.676	21	0.7	166	5.7	23	5	259/8.9
12-13	30-29	91-257	.354	17-46	.370	34-43	.791	19	0.6	145	4.8	25	2	233/7.3
13-14	25-25	106-242	.438	22-59	.373	38-53	.717	19	0.8	168	6.7	20	6	272/10.9
Totals	84-77	303-714	.424	40-107	.374	118-164	.720	59	0.7	479	5.7	68	13	764/9.1



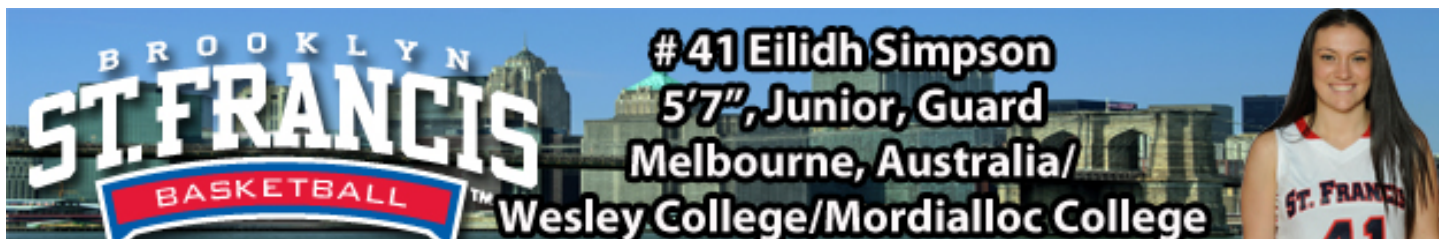

2012-13 (Sophomore): Appeared in 27 contests while garnering the starting nod 26 times...Recorded 31.4 minutes per game...Averaged 9.4 points per game...Was the Terriers' second-leading scorer during the 2012-13 season...Dished out a team-leading 3.0 assists per contest...One of three Terriers to shoot over eighty percent from the free-throw line (87.0%)...Named College Sports Madness.com Northeast Conference Player of the Week for the week of February 11th, 2013...Scored in double-figures in twelve contests...Netted a career-high 23 points on 9-of-12 shooting against LIU Brooklyn on February 9th...Followed up that performance with a 22 point outburst on the road against Bryant on February 12th...Pulled in a career-best eleven caroms on the road against Fairfield (12/1/12)...Dished out a career-high seven assists in the overtime win at home against Robert Morris (2/4/13)...Swiped a personal-best five steals at LIU Brooklyn (1/28/13)...

2011-12 (Freshman): Appeared in 19 games while starting in eight contests...Logged 20.4 minutes a contest while scoring 3.5 points per game...Pulled down 1.5 rebounds a game...Scored a career-best ten points against Robert Morris University on the road back on January 28th, 2012...Dished out a career-high four assists against Central Connecticut State University on February 5, 2012...

Prior to St. Francis Brooklyn: Simpson, a 5'8 guard from Melbourne, Australia played for the Sandringham Sabres in the SEABL D-League. She is a combo guard who can play the point guard or shooting guard positions. She has a scorer's mentality and can do so in a variety of ways with deep range on her shot, and the ability to create off the dribble. She is also a good passer and is going to look to push tempo in the open court. She was named the team's Most Valuable Player while finishing fourth in the League Most Valuable Player voting. Simpson is also a member of the U20 Victorian State Squad.

CAREER HIGHS	SEASON HIGHS
Points	
27 @ Saint Francis U (2/10/14)	27 @ Saint Francis U (2/10/14)
Rebounds	
11 (2x) latest @ Mount St. Mary's (1/13/14)	11 @ Mount St. Mary's (1/13/14)
Field Goals	
10 (2x) latest @ SFU (2/10/14)	10 (2x) latest @ SFU (2/10/14)
FG Attempts	
20 @ Mount St. Mary's (1/13/14)	20 @ Mount St. Mary's (1/13/14)
3-Pt FG	
7 vs. UMass Lowell (11/23/13)	7 vs. UMass Lowell (11/23/13)
3-Pt FG Attempts	
11 vs. UMass Lowell (11/23/13)	11 vs. UMass Lowell (11/23/13)
Free Throws	
14 @ Robert Morris (2/8/14)	14 @ Robert Morris (2/8/14)
FT Attempts	
16 @ Robert Morris (2/8/14)	16 @ Robert Morris (2/8/14)
Assists	
7 vs. Robert Morris (2/4/13)	5 (2x) latest @ Cornell (12/7/13)
Blocks	
1 (8x) latest vs. CCSU (2/1/14)	1 (5x) latest vs. CCSU (2/1/14)
Steals	
5 @ LIU Brooklyn (1/28/13)	3 (2x) latest @ Mount (1/13/14)
Turnovers	
7 @ Central Connecticut (1/25/14)	7 @ Central Connecticut (1/25/14)
Minutes	
46 @ Mount St. Mary's (1/13/14)	46 @ Mount St. Mary's (1/13/14)

2013-14 St. Francis Brooklyn Basketball
St. Francis Brooklyn Individual Game-by-Game (as of Feb 18, 2014)
All games

#41 SIMPSON, Eilidh

Opponent	Date	gs	min	Total	3-Pointers	Free throws	Rebounds	ft	a	to	blk	stl	pts	avg						
				fg-fga	pt-fga	ft-fa	off def tot													
at Penn	11/09/13	31	5-7	714	2-2	1,000	4 1,000	3	6	9	0	1	6	0	16	16.0				
ARMY	11/11/13	32	2-7	286	1-3	333	5-6 833	0	3	3	6	0	5	0	1	10	13.0			
at St. John's	11/16/13	37	3-9	333	0-2	000	1-1 1,000	1	3	4	5	2	2	5	0	7	11.0			
UMASS-LOWELL	11/23/13	34	8-15	533	7-11	636	1-3 333	0	4	4	5	0	2	2	2	3	24	14.3		
NJIT	11/26/13	30	2-6	333	2-4	500	2-3 667	0	2	2	4	4	2	0	1	0	8	13.0		
at Miami	11/29/13	25	2-6	333	0-2	000	0-0 000	0	2	2	4	0	3	0	0	0	4	11.5		
vs HARTFORD	11/30/13	34	4-10	400	0-1	000	7-9 778	1	3	4	0	2	2	2	0	1	15	12.0		
COLUMBIA	12/4/13	32	5-8	625	2-5	400	0-1 000	1	4	5	4	1	2	4	4	1	12	12.0		
at Cornell	12/7/13	36	4-9	444	3-4	750	3-4 750	1	2	3	4	0	3	5	1	0	14	12.2		
LAFAYETTE	11/20/13	33	8-11	727	3-5	600	5-6 833	0	1	1	3	7	1	4	0	0	1	24	13.4	
at Delaware State Hornets	12/29/13	36	3-9	333	1-5	200	4-4 1,000	1	2	3	3	6	1	4	4	0	1	11	13.2	
MOUNT ST. MARY'S	01/04/14	29	3-10	300	3-7	429	6-6 1,000	1	3	4	3	7	1	2	2	0	1	15	13.3	
at Fairleigh Dickinson	01/06/14	28	4-8	500	0-3	000	1-1 1,000	2	1	3	3	6	3	0	0	0	2	9	13.0	
at LIU Brooklyn	01/11/14	30	5-8	625	2-4	500	5-6 833	0	2	2	3	5	2	1	2	0	0	17	13.3	
at Mount St. Mary's	01/13/14	46	10-20	500	3-9	333	0-0 000	3	8	11	4	0	3	4	2	1	3	23	13.9	
SACRED HEART	1/18/14	35	6-11	545	3-7	429	4-7 571	1	5	6	4	1	2	3	1	0	19	14.3		
at Bryant	01/20/14	36	4-13	308	0-3	000	0-0 000	1	2	3	4	1	4	0	1	0	2	8	13.9	
at Central Connecticut	01/25/14	39	9-15	600	1-2	500	3-4 750	1	1	2	3	9	1	0	7	0	0	22	14.3	
WAGNER	1/27/14	36	4-10	400	1-3	333	0-0 000	0	4	4	3	9	2	1	0	0	0	9	14.1	
CENTRAL CONNECTICUT	02/01/14	33	4-8	500	1-1	1,000	0-0 000	0	3	3	3	9	0	4	3	1	0	1	9	13.8
FAIRLEIGH DICKINSON	02/04/14	38	1-7	143	0-2	000	6-7 857	1	3	4	3	9	1	4	4	0	2	8	13.5	
at Robert Morris	02/08/14	43	3-11	273	3-9	333	14-16 875	3	3	6	4	0	3	3	1	0	0	23	14.0	
at Saint Francis U	2/10/14	33	10-15	667	3-6	500	4-4 1,000	0	1	1	3	9	1	2	5	0	2	27	14.5	
at WAGNER	02/15/14	35	2-9	222	1-4	250	0-0 000	0	3	3	8	4	0	1	0	1	5	14.1		
at Sacred Heart	2/17/14	34	5-15	333	2-9	222	2-2 1,000	2	1	3	3	8	1	2	0	0	0	14	14.1	
Totals		25	855	116-257	451	44-113	389 77-94	819	23	72	95	3.8	47	57	56	4	25	353	14.1	

Games played: 25
Minutes/game: 34.2
Points/game: 14.1
FG Pct: 45.1
3FG Pct: 38.9
FT Pct: 81.9

Rebounds/game: 3.8
Assists/game: 2.3
Turnovers/game: 2.2
Assist/turnover ratio: 1.0
Steals/game: 1.0
Blocks/game: 0.2

Games played: 25
Minutes/game: 34.2
Points/game: 14.1
FG Pct: 45.1
3FG Pct: 38.9
FT Pct: 81.9
Rebounds/game: 3.8
Assists/game: 2.3
Turnovers/game: 2.2
Assist/turnover ratio: 1.0
Steals/game: 1.0
Blocks/game: 0.2

EILIDH SIMPSON CAREER STATISTICS														
YEAR	GP-GS	FG-FGA	FG%	3FG-FGA	3PT%	FT-FTA	FT%	Assist	APG	Rebs	RPG	STL	BLK	Pts/PG
11-12	19-8	24-70	.343	14-33	.424	5-7	.714	20	1.1	29	1.5	11	1	67/3.5
12-13	27-26	86-229	.376	34-116	.293	47-54	.870	80	3.0	90	3.3	38	3	253/9.4
13-14	25-25	116-257	.451	44-113	.389	77-94	.819	57	2.3	95	3.8	25	4	353/14.1
Totals	71-59	226-556	.406	92-262	.351	129-155	.832	157	2.2	214	3.0	74	8	673/9.5



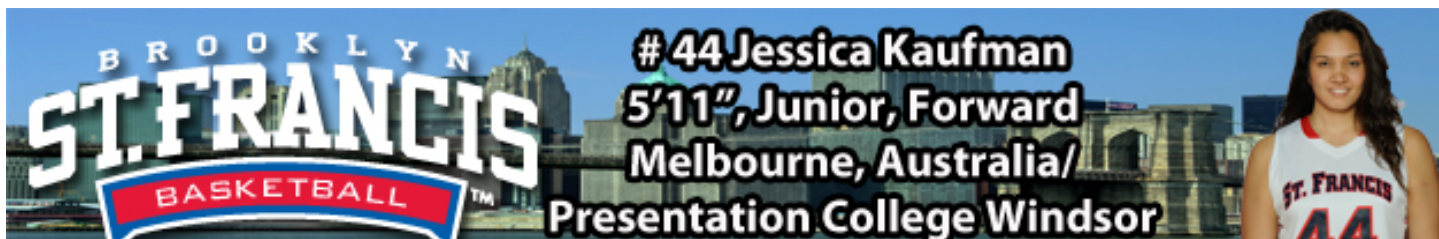

Sophomore (2012-13): Played in 28 games during the 2012-13 season while earning the start in 25 contests...Logged 25.1 minutes per contest...Third leading scorer during the season at 8.8 points per game...Finished the regular season shooting 50.2 percent, good for second in the Northeast Conference...Scored a career-high 18 points at Wagner back on January 12th and tied the mark later in the season on the road against Monmouth University on February 16th...Scored in double-figures a total of thirteen times, while twice recording the feat in four straight games...Pulled down 4.7 rebounds per game...Dished out 1.8 assists with her career-best coming against LIU Brooklyn in which she recorded seven...Named to the 2012-13 Northeast Conference Winter Academic Honor Roll.

Freshman (2011-12): Played in 18 games during the 2011-12 campaign while starting in 15 of those contests...Logged 27.7 minutes per contest...Second-leading scorer for the Terriers' at 8.4 points per game...Pulled down 5.4 rebounds a contests...Scored a career-high 16 points in the season opener against the University of Pennsylvania (11/13/11)...Pulled down career-best 10 rebounds at home against the Columbia University Lions (11/23/11)...Dished out a personal best five assists against the Mount St. Mary's Mountaineers at home back on January 23rd, 2012.

Prior to St. Francis Brooklyn: Kaufman, a 5'11 small forward from Melbourne, Australia also played for Sandringham. Kaufman was named to the First Team All-League 5 Team. She was named the U16 MVP in 2006, 2007, the U18 MVP in 2008 and was the SEABL D-League Sabres MVP in 2009. Also in 2009, she received the Sandringham club team award. Kaufman is a five-time School MVP while being a dual-sport athlete. She is the state representative in the heptathlon where she place in State or National level 68 times. In the U18 Australian Schools Championships she took home gold medals in the Discus and Shot Put, a Silver in the Heptathlon and a Bronze in the Javelin. She is also the recipient of the "Pierre de Coubertin" award for excellence in sport in 2009.

CAREER HIGHS

Points

20 vs. Wagner (1/27/14)

Rebounds

10 vs. Columbia (11/23/11)

Field Goals

9 @ Monmouth (2/16/13)

FG Attempts

16 (2x) latest @ Fairleigh Dickinson (1/6/14) 16 @ Fairleigh Dickinson (1/6/14)

3-Pt FG

3-Pt FG Attempts

1 (4x) latest @ St. John's (11/16/13)

Free Throws

8 vs. Wagner (1/27/14)

FT Attempts

10 vs. Wagner (1/27/14)

Assists

7 (2x) latest @ Penn (11/9/13)

Blocks

2 (7x) latest vs. Sacred Heart (1/18/14)

Steals

3 (3x) latest @ LIU Brooklyn (1/11/14)

Turnovers

8 vs. Mount St. Mary's (1/23/12)

Minutes

39 (2x) latest @ Robert Morris (2/8/14)

SEASON HIGHS

20 vs. Wagner (1/27/14)

8 (2x) latest @ RMU (2/8/14)

7 @ Fairleigh Dickinson (1/6/14)

1 (2x) latest @ St. John's (11/16/13)

8 vs. Wagner (1/27/14)

10 vs. Wagner (1/27/14)

7 @ Penn (11/9/13)

2 vs. Sacred Heart (1/18/14)

3 @ LIU Brooklyn (1/11/14)

5 (2x) latest vs. Hartford (11/30/13)

39 (2x) latest @ RMU (2/8/14)



2013-14 St. Francis Brooklyn Basketball St. Francis Brooklyn Individual Game-by-Game (as of Feb 18, 2014) All games



#44 KAUFMAN, Jessica

Opponent	Date	gs	min	fg	fga	pct	3fg	3fga	pct	Free throws	ft	fta	pct	off	def	tot	avg	pf	a	to	blk	stl	pts	avg
at Penn	11/09/13	*	35	4-12	333	0-0	.000	5-6	.833	0	3	3	0	1	7	2	0	0	13	13.0				
ARMY	11/11/13	*	22	3-5	600	0-1	.000	3-4	.750	0	0	0	15	4	2	5	0	1	9	11.0				
at St. John's	11/16/13	*	25	2-6	333	0-1	.000	0-0	.000	1	1	2	17	2	0	4	0	1	4	8.7				
UMASS-LOWELL	11/23/13	*	16	2-6	333	0-0	.000	0-0	.000	0	3	3	20	4	2	2	0	0	4	7.5				
NJIT	11/26/13	*	30	2-5	400	0-0	.000	3-4	.750	0	1	1	18	4	2	3	0	2	7	7.4				
at Miami	11/29/13	*	18	1-6	167	0-0	.000	0-0	.000	0	1	1	17	3	0	3	0	0	2	6.5				
vs HARTFORD	11/30/13	*	22	1-1	1,000	0-0	.000	1-2	.500	1	3	4	20	3	1	5	0	0	3	6.0				
COLUMBIA	12/4/13	*	27	4-9	444	0-0	.000	1-1	1,000	3	1	4	23	2	2	2	1	2	9	6.4				
at Cornell	12/7/13	*	20	3-4	.750	0-0	.000	0-0	.000	0	1	1	21	1	2	2	0	1	6	6.3				
LAFAYETTE	11/20/13	*	22	1-2	.500	0-0	.000	0-0	.000	0	3	3	22	2	3	0	0	0	2	5.9				
at Delaware State Hornets	12/29/13	*	21	1-7	.143	0-0	.000	0-1	.000	2	2	4	24	3	2	3	0	1	4	5.7				
MOUNT ST. MARY'S	01/04/14	*	30	4-10	400	0-0	.000	0-1	.000	1	2	3	24	3	1	3	0	0	8	5.9				
at Fairleigh Dickinson	01/06/14	*	35	7-16	438	0-0	.000	0-1	.000	3	5	8	28	2	3	1	0	1	14	6.5				
at LIU Brooklyn	01/11/14	*	23	3-4	.750	0-0	.000	0-0	.000	0	3	3	29	3	3	0	0	3	6	6.5				
at Mount St. Mary's	01/13/14	*	39	3-9	333	0-0	.000	0-3	.000	4	3	7	31	1	2	1	0	0	6	6.5				
SACRED HEART	1/18/14	*	26	4-5	800	0-0	.000	0-0	.000	1	3	4	32	3	2	2	2	0	8	6.6				
at Bryant	01/20/14	*	12	1-6	.167	0-0	.000	0-0	.000	1	0	1	31	3	1	2	0	2	2	6.3				
at Central Connecticut	01/25/14	*	16	2-3	.667	0-0	.000	0-0	.000	2	0	2	30	4	1	4	0	1	4	6.2				
WAGNER	1/27/14	*	23	6-11	545	0-0	.000	8-10	.800	4	2	6	32	2	1	2	1	1	20	6.9				
CENTRAL CONNECTICUT	02/01/14	*	30	5-7	.714	0-0	.000	0-0	.000	1	5	6	33	3	2	3	0	0	10	7.1				
FAIRLEIGH DICKINSON	02/04/14	*	16	3-6	.500	0-0	.000	1-2	.500	1	2	3	33	4	3	0	0	0	7	7.0				
at Robert Morris	02/08/14	*	39	5-11	.455	0-0	.000	0-1	.000	2	6	8	35	4	4	1	0	0	10	7.2				
at Saint Francis U	2/10/14	*	23	1-4	.250	0-0	.000	4-5	.800	2	1	3	35	3	0	5	0	0	6	7.1				
at WAGNER	02/15/14	*	22	3-11	.273	0-0	.000	1-2	.500	1	5	6	36	4	2	3	0	1	7	7.1				
at Sacred Heart	2/17/14	*	22	3-6	.500	0-0	.000	4-4	1,000	1	1	2	35	2	2	3	1	0	10	7.2				
Totals			25	614	74-172	.430	0-2	.000	33-48	.688	31	57	88	3.5	70	49	64	5	17	181	7.2			

Games played: 25
Minutes/game: 24.6
Points/game: 7.2
FG Pct: 43.0
3FG Pct: 0.0
FT Pct: 68.8

Rebounds/game: 3.5
Assists/game: 2.0
Turnovers/game: 2.6
Assist/turnover ratio: 0.8
Steals/game: 0.7
Blocks/game: 0.2

JESSICA KAUFMAN CAREER STATISTICS														
YEAR	GP-GS	FG-FGA	FG%	3FG-FGA	3PT%	FT-FTA	FT%	Assist	APG	Rebs	RPG	STL	BLK	Pts/PG
11-12	18-15	60-158	.380	0-0	.000	31-49	.633	33	1.8	98	5.4	14	12	151/8.4
12-13	28-25	108-215	.502	0-2	.000	31-54	.574	49	1.8	132	4.7	12	11	247/8.8
13-14	25-25	74-172	.430	0-2	.000	33-48	.688	49	2.0	88	3.5	17	5	181/7.2
Totals	71-65	242-545	.444	0-4	.000	95-151	.629	131	1.8	318	4.5	43	28	579/8.2





2012-13 (Sophomore): Appeared in 12 games before season-ending injury...Logged 7.9 minutes per contest...Averaged 1.8 points per game...Pulled down 1.3 rebounds....Grabbed a season-best five rebounds at Lafayette (12/21/12)...Named to the 2012-13 Northeast Conference Winter Academic Honor Roll.

2011-12 (Freshman): Played in 23 games while starting in six contests....Scored a career-high 14 points on the road against IUPUI on November 19th, 2011....Pulled down a career-best six rebounds at home against Rider University (11/30/11)....Averaged 13.3 minutes a contests....Finished the season averaging 2.7 points per game, 1.3 rebounds a contest while shooting 65 percent from the free-throw line....Named to the 2011-12 Northeast Conference Winter Academic Honor Roll...

Prior to St. Francis Brooklyn: Hounshell, a 6-foot-1 center from Kirtland, Ohio, played at Lake Catholic. As a sophomore, she averaged 7.7 points and 4.3 rebounds per game for the Cougars who finished the year 18-6. In addition, she was named 2008-09 Honorable Mention All-North Coast League and All-District selection. Colette missed her junior year while recovering from an ACL injury. The summer following her injury, Hounshell competed for the Ohio Glory AAU program where she averaged 16.0 ppg and 7.0 rebounds. In her senior year the dominance continued as she averaged 12.8 points, 7.9 rebounds, 1.2 assists and 3.2 steals while leading the Cougars to the regional finals where they lost to the eventual state champion. For her efforts she was named 2011 News-Herald Athlete of the Year; 1st Team All-State, 1st Team Northeast Lakes All District and Northeast Lake District Player of the Year. Lake Catholic finished the season as the Andover District Champions and ranked #7 by the Associated Press.

CAREER HIGHS

Points

14 @ IUPUI (11/19/11)

Rebounds

6 vs. Rider (11/30/11)

Field Goals

7 @ IUPUI (11/19/11)

FG Attempts

12 @ IUPUI (11/19/11)

3-Pt FG

3-Pt FG Attempts

Free Throws

5 (2x) latest vs. Rider (11/30/11)

FT Attempts

6 (2x) latest vs. Rider (11/30/11)

Assists

3 @ Rober Morris (1/28/12)

Blocks

1 (13x) latest @ CCSU (1/25/14)

Steals

3 @ IUPUI (11/19/11)

Turnovers

5 @ UPENN (11/13/11)

Minutes

30 vs. Rider (11/30/11)

SEASON HIGHS

4 (3x) latest @ Bryant (1/20/14)

4 @ Miami (11/29/13)

2 (2x) latest @ Bryant (1/20/14)

5 @ Sacred Heart (2/17/14)

2 (2x) latest @ Cornell (12/7/13)

2 (4x) latest @ Cornell (12/7/13)

2 @ Saint Francis University (2/10/14)

1 (4x) latest @ CCSU (1/25/14)

1 (2x) latest @ SHU (2/17/14)

2 (2x) latest vs. Hartford (11/30/13)

13 @ Bryant (1/20/14)



2013-14 St. Francis Brooklyn Basketball St. Francis Brooklyn Individual Game-by-Game (as of Feb 18, 2014) All games



#50 HOUNSHELL, Colette

Opponent	Date	gs	min	Total	3-Pointers	Free throws	Rebounds	ft	a	to	blk	stl	pts	avg
at Penn	11/09/13	6	0-0	.000	0-0	.000	0-0	0-0	0-0	2	0	2	0	0.0
ARMY	11/11/13	3	0-0	.000	0-0	.000	0-0	0-0	0-0	1	0	0	1	0.0
at St. John's	11/16/13	5	1-2	.500	0-0	.000	2-2	1.000	0	1	1	0.3	3	0.0
UMASS-LOWELL	11/23/13	3	0-0	.000	0-0	.000	1-2	.500	1	1	2	0.8	0	0.0
NJIT	11/26/13	2	0-0	.000	0-0	.000	0-0	.000	0	0	0	0.6	0	0.0
at Miami	11/29/13	11	2-3	.667	0-0	.000	0-2	.000	2	2	4	1.2	0	0.1
vs HARTFORD	11/30/13	7	1-1	1.000	0-0	.000	0-0	.000	0	1	1	1.1	1	0.2
COLUMBIA	12/4/13	3	0-0	.000	0-0	.000	0-0	.000	0	0	0	1.0	0	0.0
at Cornell	12/7/13	7	0-0	.000	0-0	.000	2-2	1.000	0	0	0	0.9	1	1
at LIU Brooklyn	01/11/14	1	0-0	.000	0-0	.000	0-0	.000	0	0	0	0.8	0	0.0
at Mount St. Mary's	01/13/14	3	0-2	.000	0-0	.000	0-0	.000	0	0	0	0.7	1	0
SACRED HEART	1/18/14	3	1-1	1.000	0-0	.000	0-0	.000	0	0	0	0.7	0	0.0
at Bryant	01/20/14	13	2-2	1.000	0-0	.000	0-0	.000	1	1	2	0.8	2	0
at Central Connecticut	01/25/14	8	1-4	.250	0-0	.000	0-1	.000	1	0	1	0.8	0	0.0
WAGNER	1/27/14	3	0-1	.000	0-0	.000	0-0	.000	0	0	0	0.7	0	0.0
CENTRAL CONNECTICUT	02/01/14	3	0-0	.000	0-0	.000	2-2	1.000	0	2	2	0.8	0	0.0
FAIRLEIGH DICKINSON	02/04/14	3	0-1	.000	0-0	.000	0-0	.000	0	1	1	0.8	0	0.0
at Robert Morris	02/08/14	2	0-0	.000	0-0	.000	0-0	.000	0	0	0	0.8	3	0
at Saint Francis U	2/10/14	8	1-2	.500	0-0	.000	0-0	.000	1	0	1	0.8	1	2
at Sacred Heart	2/17/14	12	1-5	.200	0-0	.000	0-1	.000	1	1	2	0.9	1	1
Totals		0	106	10-24	417	0-0	.000	7-12	.583	7	10	17	0.9	16

Games played: 20
Minutes/game: 5.3
Points/game: 1.4
FG Pct: 41.7
FT Pct: 58.3

Rebounds/game: 0.9
Assists/game: 0.2
Turnovers/game: 0.5
Assist/turnover ratio: 0.4
Steals/game: 0.1
Blocks/game: 0.3

COLETTE HOUNSHELL CAREER STATISTICS													
YEAR	GP-GS	FG-FGA	FG%	3FG-FGA	3PT%	FT-FTA	FT%	Assist	APG	Rebs	RPG	STL	BLK
11-12	23-6	24-68	.353	0-0	.000	15-23	.652	11	0.5	30	1.3	11	6
12-13	12-0	8-23	.348	0-0	.000	5-9	.556	9	0.2	16	1.3	3	3
13-14	20-0	10-24	.417	0-0	.000	7-12	.583	4	0.2	17	0.9	2	5
Totals	55-6	42-115	.365	0-0	.000	27-44	.614	24	0.4	63	1.1	16	14



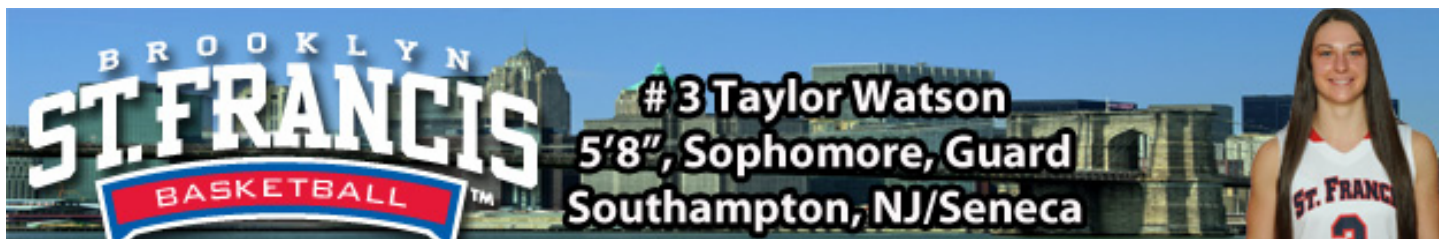

2012-13 (Freshman): Appeared in just three games for the Terriers before a season-ending injury....Pulled down one rebound at Stony Brook (12/19/12)...Took a total of a two three-point field goal attempts....Named to the 2012-13 Northeast Conference Winter Academic Honor Roll...Named to the 2012-13 Northeast Conference Winter Commissioner's Honor Roll...

Prior to St. Francis Brooklyn: Watson, a 5-8 guard/forward, was named captain of the Golden Eagles...Among her high school accolades, she was a USJN East Coast Challenge All-Star...Her ability to shoot the long-range shot can't be ignored as she was ranked among the top three-point shooters in South Jersey....Invited to the SJIBT Three-Point Shootout during her junior season...Named captain and Most Valuable Player for the Philadelphia Belles Bassetti team...Played for Philadelphia Belles Nike Elite National U-17 team....Played in the championships game of Boo Williams Nike Invitational Tournament.....National Honor Society member.

CAREER HIGHS	SEASON HIGHS
Points	---
Rebounds	---
2 @ Miami (11/29/13)	2 @ Miami (11/29/13)
Field Goals	---
FG Attempts	---
2 vs. Columbia (12/4/13)	2 vs. Columbia (12/4/13)
3-Pt FG	---
3-Pt FG Attempts	---
1 (3x) latest @ Stony Brook (12/19/12)	1 vs. Columbia (12/4/13)
Free Throws	---
FT Attempts	---
Assists	---
Blocks	---
Steals	---
Turnovers	---
1 (3x) latest @ CCSU (2/1/14)	1 (3x) latest vs. CCSU (2/1/14)
Minutes	---
4 vs. Central Connecticut (2/1/14)	4 vs. CCSU (2/1/14)



2013-14 St. Francis Brooklyn Basketball

St. Francis Brooklyn Individual Game-by-Game (as of Feb 18, 2014)



All games																			
#03 WATSON, Taylor																			
Opponent	Date	gs	min	Total	3-Pointers	Free throws	Rebounds	off	def	tot	avg	pf	a	to	blk	stl	pts	avg	
UMASS-LOWELL	11/23/13	1	0-0	.000	0-0	.000	0-0	.000	0	0	0.0	0	0	1	0	0	0	0.0	
at Miami	11/29/13	2	0-1	.000	0-0	.000	0-0	.000	0	2	1.0	0	0	1	0	0	0	0.0	
COLUMBIA	12/4/13	2	0-2	.000	0-1	.000	0-0	.000	0	0	0.7	1	0	0	0	0	0	0.0	
at Delaware State Hornets	12/29/13	0	0-0	.000	0-0	.000	0-0	.000	0	0	0.5	0	0	0	0	0	0	0.0	
at LIU Brooklyn	01/11/14	1	0-0	.000	0-0	.000	0-0	.000	0	0	0.4	0	0	0	0	0	0	0.0	
SACRED HEART	1/18/14	2	0-0	.000	0-0	.000	0-0	.000	0	0	0.3	1	0	0	0	0	0	0.0	
CENTRAL CONNECTICUT	02/01/14	4	0-0	.000	0-0	.000	0-0	.000	0	0	0.3	1	0	1	0	0	0	0.0	
at Sacred Heart	2/17/14	2	0-0	.000	0-0	.000	0-0	.000	0	0	0.3	0	0	0	0	0	0	0.0	
Totals		0	14	0-3	.000	0-1	.000	0-0	.000	0	2	2	0.3	3	0	3	0	0	0.0

Games played: 8
Minutes/game: 1.8
FG Pct: 0.0
3FG Pct: 0.0

Rebounds/game: 0.3
Turnovers/game: 0.4

TAYLOR WATSON CAREER STATISTICS											
YEAR	GP-GS	FG-FGA	FG%	3FG-FGA	3PT%	FT-FTA	FT%	Assist	APG	Rebs	Pts/PG
12-13	3-0	0-2	.000	0-2	.000	0-0	.000	0	0.0	1	0/0.0
13-14	8-0	0-3	.000	0-1	.000	0-0	.000	0	0.0	2	0/0.0
Totals	11-0	0-5	.000	0-3	.000	0-0	.000	0	0.0	3	0/0.0



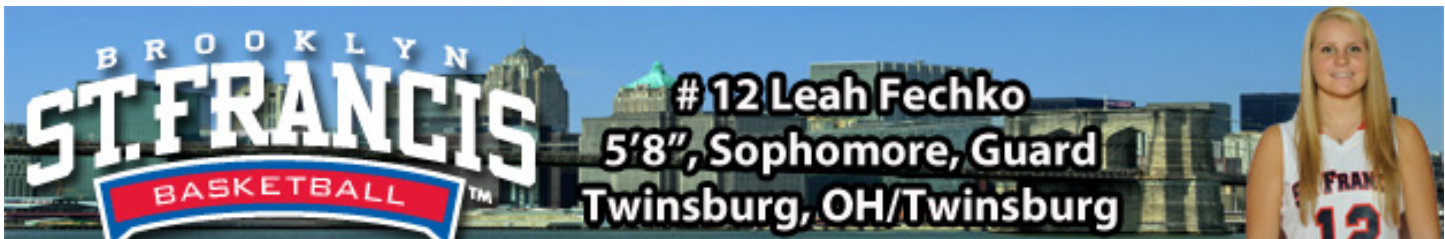

2012-13 (Freshman): Appeared in all 30 contests for St. Francis Brooklyn while earning the starting nod on six occasions...Selected to the 2012-13 Northeast Conference All-Rookie Team, becoming just the tenth Terrier in program history to do so...Named Choice Hotels Northeast Conference Rookie of the Week for the weeks of Jan.22-29, Jan.29-Feb.5 and Feb.14-18...Averaged 8.7 points per game against Northeast Conference opponents (6.6 overall) along with 6.3 rebounds per game in league contests (5.4 total)....Was St. Francis Brooklyn's top rebounder...Ranked in the top-15 in rebounding in the NEC, while ranking first among all newcomers...Posted nine games where she scored in double figures, all against conference opponents...Scored a career-best 18 points against LIU Brooklyn in the 20th annual "Battle of Brooklyn," where she garnered Most Valuable Player honors...Pulled down a career-high 13 caroms against Fairleigh Dickinson (2/18/13)....Named to the 2012-13 Northeast Conference Winter Academic Honor Roll.

Prior to St. Francis Brooklyn: Fechko, who led the Tigers to consecutive OHSAA Division I Girls state basketball title runs, averaged 13.0 points, 5.5 rebounds, 3.7 assists, 3.0 steals as a senior for Twinsburg High School while playing three positions...Scored a season-high 20 points on 9-of-16 shooting and added 10 rebound against Stow-Munroe Falls...Dished out a season-high nine assists against Boardman and during the state semifinals, Fechko poured in 18 points against Midpark.

CAREER HIGHS

Points

23 @ Saint Francis U. (2/10/14)

Rebounds

13 (5x) latest @ Wagner (2/15/14)

Field Goals

8 @ Saint Francis U. (2/10/14)

FG Attempts

14 @ Saint Francis U. (2/10/14)

3-Pt FG

5 @ Saint Francis U. (2/10/14)

3-Pt FG Attempts

9 @ LIU Brooklyn (1/11/14)

Free Throws

8 @ Cornell (12/7/13)

FT Attempts

8 @ Cornell (12/7/13)

Assists

7 @ Delaware State (12/29/13)

Blocks

1 (5x) latest @ LIU Brooklyn (1/11/14)

Steals

5 @ Bryant (2/12/13)

Turnovers

5 (3x) latest vs. Army (11/11/13)

Minutes

47 @ Robert Morris (2/8/14)

SEASON HIGHS

23 @ Saint Francis U. (2/10/14)

13 (4x) latest @ Wagner (2/15/14)

8 @ Saint Francis U. (2/10/14)

14 @ Saint Francis U. (2/10/14)

5 @ Saint Francis U. (2/10/14)

9 @ LIU Brooklyn (1/11/14)

8 @ Cornell (12/7/13)

8 @ Cornell (12/7/13)

7 @ Delaware State (12/29/13)

1 (2x) latest @ LIU Brooklyn (1/11/14)

4 @ Central Connecticut (1/25/14)

5 vs. Army (11/11/13)

47 @ Robert Morris (2/8/14)



2013-14 St. Francis Brooklyn Basketball St. Francis Brooklyn Individual Game-by-Game (as of Feb 18, 2014) All games



#12 FECHKO, Leah

Opponent	Date	gs	min	fg	fga	pct	3fg	3fga	pct	ft	fta	pct	off	def	tot	avg	pf	a	to	blk	stl	pts	avg
at Penn	11/09/13	*	32	1-3	333	0-1	.000	1-2	.500	2	5	7	7.0	2	0	3	0	3	3	3	3.0		
ARMY	11/11/13	*	35	3-5	600	1-2	.500	2-2	1.000	0	4	4	5.5	2	5	0	1	9	6.0				
at St. John's	11/16/13	*	33	5-10	500	3-5	.600	2-2	1.000	3	5	8	6.3	4	2	1	0	2	15	9.0			
UMASS-LOWELL	11/23/13	*	37	3-9	333	1-4	.250	0-0	.000	6	7	13	8.0	1	1	2	0	2	7	8.5			
NJIT	11/26/13	*	35	3-8	375	1-4	.250	5-5	1.000	6	1	7	7.8	2	4	0	0	0	12	9.2			
at Miami	11/29/13	*	34	3-10	300	1-4	.250	0-0	.000	5	2	7	7.7	2	4	1	0	2	7	8.8			
vs HARTFORD	11/30/13	*	32	2-7	286	2-3	.667	1-2	.500	2	3	5	7.3	3	0	3	0	1	7	8.6			
COLUMBIA	12/4/13	*	34	2-5	400	2-3	.667	0-1	.000	1	4	5	7.0	1	6	1	0	1	6	8.3			
at Cornell	12/7/13	*	27	2-4	500	1-3	.333	8-8	1.000	1	2	3	6.6	4	4	1	0	0	13	8.8			
LAFAYETTE	11/20/13	*	32	1-2	500	0-1	.000	2-2	1.000	3	3	6	6.5	2	4	2	0	1	4	8.3			
at Delaware State Hornets	12/29/13	*	39	3-8	375	2-6	.333	3-4	.750	4	9	13	7.1	3	7	1	0	2	11	8.5			
MOUNT ST. MARY'S	01/04/14	*	37	1-4	250	1-2	.500	0-0	.000	3	2	5	6.9	1	3	2	1	0	3	8.1			
at Fairleigh Dickinson	01/06/14	*	36	4-12	333	1-6	.167	2-2	1.000	4	8	7.0	2	2	0	0	1	11	8.3				
at LIU Brooklyn	01/11/14	*	36	4-11	364	2-9	.222	2-2	1.000	2	4	6	6.9	1	2	4	1	2	12	8.6			
at Mount St. Mary's	01/13/14	*	43	4-11	364	4-8	.500	0-2	.000	3	5	8	7.0	5	2	0	0	1	12	8.8			
SACRED HEART	1/18/14	*	33	2-5	400	1-3	.333	4-4	1.000	3	1	4	6.8	3	4	0	0	0	9	8.8			
at Bryant	01/20/14	*	33	2-11	182	1-7	.143	1-2	.500	2	2	4	6.6	4	3	1	0	3	6	8.6			
at Central Connecticut	01/25/14	*	42	1-6	167	0-1	.000	4-4	1.000	2	2	4	6.5	0	2	1	0	4	6	8.5			
WAGNER	1/27/14	*	38	3-8	375	1-3	.333	4-4	1.000	4	3	7	6.5	5	3	1	0	2	11	8.6			
CENTRAL CONNECTICUT	02/01/14	*	23	1-3	333	1-2	.500	1-2	.500	1	2	3	6.4	3	3	0	2	4	8.4				
FAIRLEIGH DICKINSON	02/04/14	*	39	5-9	556	2-5	.400	5-6	.833	2	8	10	6.5	2	5	4	0	2	17	8.8			
at Robert Morris	02/08/14	*	47	3-4	750	0-1	.000	1-2	.500	4	6	10	6.7	1	3	1	0	1	7	8.7			
at Saint Francis U	2/10/14	*	36	8-14	571	5-7	.714	2-3	.667	5	8	13	7.0	5	0	4	0	2	23	9.3			
at WAGNER	02/15/14	*	37	2-8	250	0-1	.000	3-4	.750	6	7	13	7.2	2	3	2	0	1	7	9.3			
at Sacred Heart	2/17/14	*	22	0-4	.000	0-2	.000	0-0	.000	0	2	2	7.0	2	0	2	0	2	0	8.9			
Totals			25	872	68-181	.376	33-93	.355	53-65	.815	74	101	175	7.0	62	69	45	2	38	222	8.9		

Games played: 25
Minutes/game: 34.9
Points/game: 8.9
FG Pct: 37.6
3FG Pct: 35.5
FT Pct: 81.5

Rebounds/game: 7.0
Assists/game: 2.8
Turnovers/game: 1.8
Assist/turnover ratio: 1.5
Steals/game: 1.5
Blocks/game: 0.1

LEAH FECHKO CAREER STATISTICS

YEAR	GP-GS	FG-FGA	FG%	3FG-FGA	3PT%	FT-FTA	FT%	Assist	APG	Rebs	RPG	STL	BLK	Pts/PG
12-13	30-6	70-176	.398	14-60	.233	43-58	.741	44	1.5	163	5.4	42	3	197/6.6
13-14	25-25	68-181	.376	33-93	.355	53-65	.815	69	2.8	175	7.0	38	2	222/8.9
Totals	55-31	138-357	.387	47-153	.307	96-123	.780	113	2.1	338	6.1	80	5	419/7.6

@SFBKTERRIERS



#TERRIERPRIDE

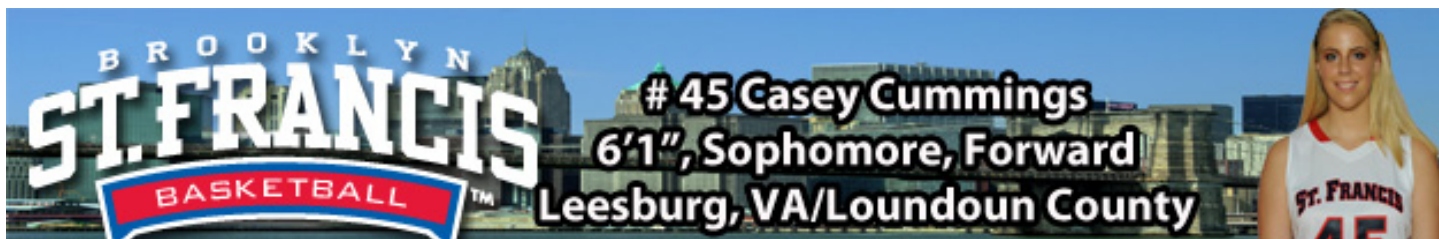

2012-13 (Freshman): Appeared in all 24 contests for St. Francis Brooklyn while earning her first career start on the road against Rider University (12/29/12)...Averaged 1.5 points per game...Pulled in 1.7 rebounds per contest....Scored a career-high eight points vs. Cornell (11/28/12)....Pulled down a career-best eight caroms at Columbia (12/11/12)....Dished out her first career assist vs. Robert Morris (2/4/13).

Prior to St. Francis Brooklyn: Cummings stock rose following a sensational junior season at Loudoun County...Averaged 11.0 points and 13.0 rebounds per game to help lead the Raiders finish the regular season with a 26-5 record...Helped team win the Region II Championships while taking second place in the Virginia Division 4 State Championship game...Played AAU ball under Fred Priester and the Potomac Valley Vogues...Were runner-ups in the AAU Silver Showcase and placing third at the National Championships.

CAREER HIGHS

Points
8 vs. Cornell (11/28/12)
Rebounds
8 @ Columbia (12/11/12)
Field Goals
4 vs. Cornell (11/28/12)
FG Attempts
7 vs. Cornell (11/28/12)
3-Pt FG
1 @ Delaware State (12/29/13)
3-Pt FG Attempts
2 @ Lafayette (12/21/12)
Free Throws
2 (4x) latest vs. CCSU (2/1/14)
FT Attempts
3 @ Quinnipiac (1/7/13)
Assists
1 vs. Robert Morris (2/4/13)
Blocks
2 @ Sacred Heart (1/5/13)
Steals
1 (3x) latest vs. Wagner (2/25/13)
Turnovers
3 (3x) latest vs. Wagner (2/25/13)
Minutes
22 @ Sacred Heart (1/5/13)

SEASON HIGHS

7 @ Delaware State (12/29/13)
2 (3x) latest @ CCSU (1/25/14)
3 @ Delaware State (12/29/13)
4 @ Delaware State (12/29/13)
1 @ Delaware State (12/29/13)
1 (2x) latest @ Del. St (12/29/13)
2 vs. Central Conn. (2/1/14)
2 (2x) latest vs. CCSU (2/1/14)

1 vs. Central Conn. (2/1/14)

2 vs. Lafayette (12/20/13)
11 @ Delaware St. (12/29/13)



2013-14 St. Francis Brooklyn Basketball

St. Francis Brooklyn Individual Game-by-Game (as of Feb 12, 2014)
All games



#45 CUMMINGS, Casey

Opponent	Date	gs	min	Total	3-Pointers	Free throws	Rebounds	ft	a	to	blk	stl	pts	avg
at Penn	11/09/13	3	0-2	.000	0-1	.000	0-0	.000	0	2	2	0	0	0.0
LAFAYETTE	12/20/13	5	1-1	1.000	0-0	.000	0-0	.000	0	0	1.0	2	0	2.0
at Delaware State Hornets	12/29/13	11	3-4	.750	1-1	1.000	0-0	.000	1	1	2	1	0	7.3
MOUNT ST. MARY'S	01/04/14	6	0-1	.000	0-1	.000	0-0	.000	0	0	1.0	1	0	0.2
at Fairleigh Dickinson	01/06/14	7	0-1	.000	0-1	.000	0-0	.000	0	0	0.8	1	0	0.1
at LIU Brooklyn	01/11/14	1	0-0	.000	0-0	.000	0-0	.000	0	0	0.7	0	0	0.1
SACRED HEART	1/18/14	4	1-1	1.000	0-0	.000	0-0	.000	0	2	2	0	1	2.1
at Bryant	01/20/14	6	0-1	.000	0-1	.000	0-0	.000	0	1	1	0	1	0.4
at Central Connecticut	01/25/14	5	1-1	1.000	0-0	.000	0-0	.000	1	1	2	1	0	2.1
WAGNER	1/27/14	2	1-3	.333	0-0	.000	1-2	.500	1	0	1	0	0	3.1
CENTRAL CONNECTICUT	02/01/14	3	0-0	.000	0-0	.000	2-2	1.000	0	1	1	0	0	2.1
Totals		0	53	7.15	.467	1-5	.200	3-4	.750	3	8	11	1.0	7.1

Games played: 11
Minutes/game: 4.8
Points/game: 1.6
FG Pct: .467
3FG Pct: .200
FT Pct: .750

Rebounds/game: 1.0
Assists/game: 0.1
Turnovers/game: 0.5
Assist/turnover ratio: 0.2
Blocks/game: 0.1

CASEY CUMMINGS CAREER STATISTICS

YEAR	GP-GS	FG-FGA	FG%	3FG-FGA	3PT%	FT-FTA	FT%	Assist	APG	Rebs	RPG	STL	BLK	Pts/PG
12-13	23-1	14-44	.318	0-5	.000	7-11	.636	1	0.04	38	1.7	3	3	35/1.5
13-14	11-0	7-15	.467	1-5	.200	3-4	.750	1	0.09	11	1.0	0	1	18/1.6
Totals	34-1	21-59	.356	1-10	.100	10-15	.667	2	0.1	49	1.4	3	4	53/1.6

@SFBKTERRIERS



#TERRIERPRIDE



Prior to St. Francis Brooklyn: Levey, a 5-11 forward, spent her freshman year playing for Christian Heritage in which she was a 1,000 point scorer. Olivia was named to the 2009-10 Boston Globe All-Scholastics Team as well as the Connecticut Post All-Star Second Team and was honored with an All-New England Honorable Mention selection...In her second season, her first at Luralton Hall, she garnered two Most Valuable Player awards, receiving the honors at the Mercy Classic and the 2011 Northeast College Showcase...Selected to the Mercy Classic All-Tournament Team...Nominated for the 2012 Gatorade Player of the Year in addition to being named a two-time All-SWC Conference selection and a two-time SWC All-Tournament Team selection...Chosen to the New Haven Register All-Area team as well as being honored as a Connecticut Post All Star/Super 15 from 2010-to-2012...Selected to the New Haven Tap-Off Club All-Area Team and was an All-State First Team Class LL choice...Member of CBC Exodus, averaged 16 points per game, ten rebounds per contest and two blocks a game to help lead her team to a 23-2 record, which was ranked third in the entire state of Connecticut... Named to the National Honor Society of her high school.

CAREER HIGHS

Points
8 @ LIU Brooklyn (1/11/14)
Rebounds
2 (5x) latest @ SHU (2/17/14)
Field Goals
4 @ LIU Brooklyn (1/11/14)
Field Goal Attempts
4 @ LIU Brooklyn (1/11/14)
3-Pt FG

3-Pt FG Attempts

Free Throws
1 vs. Columbia (12/4/13)
FT Attempts
2 vs. Columbia (12/4/13)
Assists
1 @ LIU Brooklyn (1/11/14)
Blocks
1 (2x) latest @ Sacred Heart (2/17/14)
Steals
1 (2x) latest vs. CCSU (2/1/14)
Turnovers
4 @ St. John's (11/16/13)
Minutes
10 @ Sacred Heart (2/17/14)

SEASON HIGHS

8 @ LIU Brooklyn (1/11/14)
2 (5x) latest @ SHU (2/17/14)
4 @ LIU Brooklyn (1/11/14)
4 @ LIU Brooklyn (1/11/14)

1 vs. Columbia (12/4/13)
2 vs. Columbia (12/4/13)
1 @ LIU Brooklyn (1/11/14)
1 (2x) latest @ SHU (2/17/14)
1 (2x) latest vs. CCSU (2/1/14)
4 @ St. John's (11/16/13)
10 @ Sacred Heart (2/17/14)



2013-14 St. Francis Brooklyn Basketball St. Francis Brooklyn Individual Game-by-Game (as of Feb 18, 2014) All games



#35 LEVEY, Olivia

Opponent	Date	gs	min	Total	fg	fga	pc	3fg	3fga	pc	ft	fta	pc	off	def	tot	avg	pf	a	t/o	blk	stl	pts	avg
at Penn	11/09/13	4	0-1	.000	0-0	.000	0-0	.000	0-0	.000	0	1	1	1	1	0	0	0	0	0	0	0	0	0.0
ARMY	11/11/13	2	0-1	.000	0-0	.000	0-0	.000	0-0	.000	1	0	1	1	0	0	0	0	0	0	0	0	0	0.0
at St. John's	11/16/13	4	0-0	.000	0-0	.000	0-0	.000	0-0	.000	0	0	0	0	0	0.7	1	0	4	0	0	0	0	0.0
UMASS-LOWELL	11/23/13	1	0-0	.000	0-0	.000	0-0	.000	0-0	.000	0	0	0	0	0	0.5	0	0	0	0	0	0	0	0.0
at Miami	11/29/13	7	2-2	1.000	0-0	.000	0-0	.000	0-0	.000	0	0	0	0	0	0.4	0	0	0	0	0	0	0	0.8
vs HARTFORD	11/30/13	2	0-0	.000	0-0	.000	0-0	.000	0-0	.000	0	0	0	0	0	0.3	0	0	0	0	0	0	0	0.7
COLUMBIA	12/4/13	4	2-2	1.000	0-0	.000	1-2	.500	0	0	0	0	0	0	0	0.3	1	0	0	0	0	0	5	1.3
LAFAYETTE	11/20/13	3	1-1	1.000	0-0	.000	0-0	.000	0-0	.000	0	0	0	0	0	0.3	0	0	3	0	0	0	2	1.4
at Delaware State Hornets	12/29/13	0	0-0	.000	0-0	.000	0-0	.000	0-0	.000	0	0	0	0	0	0.2	0	0	0	0	0	0	0	1.2
at LIU Brooklyn	01/11/14	9	4-4	1.000	0-0	.000	0-0	.000	0-0	.000	1	1	2	0.4	1	1	0	0	0	0	0	8	1.9	
at Mount St. Mary's	01/13/14	8	0-2	.000	0-0	.000	0-0	.000	0-0	.000	0	2	2	0.5	2	0	2	0	0	0	0	0	1.7	
SACRED HEART	1/18/14	2	0-1	.000	0-0	.000	0-0	.000	0-0	.000	0	1	1	0.6	1	0	0	0	0	0	0	0	1.6	
at Bryant	01/20/14	4	0-0	.000	0-0	.000	0-1	.000	0-0	.000	0	0	0	0.5	1	0	0	0	0	0	0	0	1.5	
WAGNER	1/27/14	4	1-1	1.000	0-0	.000	0-0	.000	0-0	.000	2	0	2	0.6	0	0	1	0	1	0	1	0	2	1.5
CENTRAL CONNECTICUT	02/01/14	3	1-2	.500	0-0	.000	0-0	.000	0-0	.000	0	0	0	0.6	1	0	1	0	1	0	1	2	1.5	
at Robert Morris	02/08/14	2	0-0	.000	0-0	.000	0-0	.000	0-0	.000	0	0	0	0.6	3	0	0	0	0	0	0	1	0	1.4
at WAGNER	02/15/14	9	1-3	.333	0-0	.000	0-0	.000	0-0	.000	1	1	2	0.6	1	0	0	1	0	0	0	2	1.5	
at Sacred Heart	2/17/14	10	1-3	.333	0-0	.000	0-0	.000	0-0	.000	0	2	2	0.7	0	0	1	0	1	0	1	1	2	1.5
Totals		0	78	13-23	.565	0-0	.000	1-3	.333		5	8	13	0.7	12	1	13	2	3	27	1.5			

Games played: 18
Minutes/game: 4.3
Points/game: 1.5
FG Pct: 56.5
FT Pct: 33.3

Rebounds/game: 0.7
Assists/game: 0.1
Turnovers/game: 0.7
Assist/turnover ratio: 0.1
Steals/game: 0.2
Blocks/game: 0.1

OLIVIA LEVEY CAREER STATISTICS

YEAR	GP-GS	FG-FGA	FG%	3FG-FGA	3PT%	FT-FTA	FT%	Assist	APG	Rebs	RPG	STL	BLK	Pts/Pg
13-14	18-0	13-23	.565	0-0	.000	1-3	.333	1	0.06	13	0.7	3	2	27/1.5
Totals	18-0	13-23	.565	0-0	.000	1-3	.333	1	0.06	13	0.7	3	2	27/1.5





2013-14 St. Francis Brooklyn Basketball
St. Francis Brooklyn Combined Team Statistics (as of Feb 18, 2014)
All games



RECORD:	OVERALL	HOME	AWAY	NEUTRAL
ALL GAMES	16-9	9-1	6-8	1-0
CONFERENCE	7-7	4-1	3-6	0-0
NON-CONFERENCE	9-2	5-0	3-2	1-0

#	Player	gp-gs	min	avg	Total		3-Point		F-Throw		Rebounds												pts	avg
					fg-fga	fg%	3fg-fga	3fg%	ft-fa	ft%	off	def	tot	avg	pf	dq	a	to	blk	stl				
41	SIMPSON, Eilidh	25-25	855	34.2	116-257	.451	44-113	.389	77-94	.819	23	72	95	3.8	47	0	57	56	4	25	353	14.1		
34	VENEY, Jaymee	25-25	631	25.2	106-242	.438	22-59	.373	38-53	.717	49	119	168	6.7	60	2	19	38	6	20	272	10.9		
14	BENEDETTI, Sarah	23-0	508	22.1	76-208	.365	49-154	.318	35-43	.814	11	60	71	3.1	27	0	16	23	10	10	236	10.3		
12	FECHKO, Leah	25-25	872	34.9	68-181	.376	33-93	.355	53-65	.815	74	101	175	7.0	62	3	69	45	2	38	222	8.9		
44	KAUFMAN, Jessica	25-25	614	24.6	74-172	.430	0-2	.000	33-48	.688	31	57	88	3.5	70	0	49	64	5	17	181	7.2		
01	ROBINSON, Jasmin	24-0	484	20.2	43-103	.417	10-30	.333	62-84	.738	12	63	75	3.1	59	1	65	48	0	19	158	6.6		
21	FOX, Katie	25-25	663	26.5	28-72	.389	24-54	.444	31-41	.756	4	39	43	1.7	43	0	64	46	3	23	111	4.4		
31	GRABBE, Kiley	24-0	225	9.4	14-35	.400	5-16	.313	9-13	.692	7	37	44	1.8	31	0	8	9	25	8	42	1.8		
45	CUMMINGS, Casey	11-0	53	4.8	7-15	.467	1-5	.200	3-4	.750	3	8	11	1.0	7	0	1	6	1	0	18	1.6		
35	LEVEY, Olivia	18-0	78	4.3	13-23	.565	0-0	.000	1-3	.333	5	8	13	0.7	12	0	1	13	2	3	27	1.5		
50	HOUNSHELL, Colette	20-0	106	5.3	10-24	.417	0-0	.000	7-12	.583	7	10	17	0.9	16	0	4	9	5	2	27	1.4		
25	MARGINEAN, Ozana	9-0	22	2.4	1-3	.333	0-1	.000	1-2	.500	0	2	2	0.2	3	0	1	2	0	2	3	0.3		
03	WATSON, Taylor	8-0	14	1.8	0-3	.000	0-1	.000	0-0	.000														
Team											35	53	88				8							
Total.....		25	5125		556-1338	.416	188-528	.356	350-462	.758	261	631	892	35.7	440	6	354	370	63	167	1650	66.0		
Opponents.....		25	5125		535-1411	.379	131-443	.296	336-481	.699	330	588	918	36.7	480	12	271	385	62	190	1537	61.5		

TEAM STATISTICS	SFBKW	OPP
SCORING	1650	1537
Points per game	66.0	61.5
Scoring margin	+4.5	-
FIELD GOALS-ATT	556-1338	535-1411
Field goal pct	.416	.379
3 POINT FG-ATT	188-528	131-443
3-point FG pct	.356	.296
3-pt FG made per game	7.5	5.2
FREE THROWS-ATT	350-462	336-481
Free throw pct	.758	.699
F-Throws made per game	14.0	13.4
REBOUNDS	892	918
Rebounds per game	35.7	36.7
Rebounding margin	-1.0	-
ASSISTS	354	271
Assists per game	14.2	10.8
TURNOVERS	370	385
Turnovers per game	14.8	15.4
Turnover margin	+0.6	-
Assist/turnover ratio	1.0	0.7
STEALS	167	190
Steals per game	6.7	7.6
BLOCKS	63	62
Blocks per game	2.5	2.5
ATTENDANCE	1655	7092
Home games-Avg/Game	10-166	14-507
Neutral site-Avg/Game	-	1-0

Date	Opponent	Score	Att.
11/09/13	at Penn	w 56-51	908
11/11/13	ARMY	w 56-53	202
11/16/13	at St. John's	L 56-66	845
11/23/13	UMASS-LOWELL	w 77-59	226
11/26/13	NJIT	w 58-53	115
11/29/13	at Miami	L 57-78	620
11/30/13	vs HARTFORD	w 56-49	0
12/4/13	COLUMBIA	w 73-47	165
12/7/13	at Cornell	w 78-68	493
11/20/13	LAFAYETTE	w 74-52	195
12/29/13	at Delaware State Hornets	w 68-55	112
* 01/04/14	MOUNT ST. MARY'S	w 52-47	95
* 01/06/14	at Fairleigh Dickinson	w 57-55	112
* 01/11/14	at LIU Brooklyn	w 69-48	922
* 01/13/14	at Mount St. Mary's	Lo2 79-85	221
* 1/18/14	SACRED HEART	w 69-49	326
* 01/20/14	at Bryant	L 58-61	629
* 01/25/14	at Central Connecticut	Lot 66-71	403
* 1/27/14	WAGNER	L 62-73	135
* 02/01/14	CENTRAL CONNECTICUT	w 71-50	111
* 02/04/14	FAIRLEIGH DICKINSON	w 67-51	85
* 02/08/14	at Robert Morris	Lo2 95-101	292
* 2/10/14	at Saint Francis U	w 90-76	712
* 02/15/14	at WAGNER	L 53-62	543
* 2/17/14	at Sacred Heart	L 53-77	280

* = Conference game

Score by Periods	1st	2nd	OT	OT2	Totals
St. Francis Brooklyn	777	820	38	15	1650
Opponents	736	731	43	27	1537





2013-14 St. Francis Brooklyn Basketball
St. Francis Brooklyn Combined Team Statistics (as of Feb 18, 2014)
Conference games



RECORD:	OVERALL	HOME	AWAY	NEUTRAL
ALL GAMES	7-7	4-1	3-6	0-0
CONFERENCE	7-7	4-1	3-6	0-0
NON-CONFERENCE	0-0	0-0	0-0	0-0

##	Player	gp-gs	min	avg	Total		3-Point		F-Throw		Rebounds				pf	dq	a	to	blk	stl	pts	avg
					fg-fga	fg%	3fg-fga	3fg%	ft-fga	ft%	off	def	tot	avg								
41	SIMPSON, Eilidh	14-14	495	35.4	70-160	.438	23-69	.333	45-53	.849	15	40	55	3.9	28	0	25	31	3	14	208	14.9
34	VENEY, Jaymee	14-14	319	22.8	49-122	.402	10-34	.294	22-30	.733	22	67	89	6.4	35	2	11	16	4	10	130	9.3
14	BENEDETTI, Sarah	13-0	270	20.8	38-112	.339	22-84	.262	21-27	.778	4	26	30	2.3	13	0	10	12	8	5	119	9.2
12	FECHKO, Leah	14-14	502	35.9	40-110	.364	19-57	.333	29-37	.784	41	56	97	6.9	36	3	35	25	2	23	128	9.1
44	KAUFMAN, Jessica	14-14	356	25.4	50-109	.459	0-0	.000	18-29	.621	24	38	62	4.4	41	0	27	30	4	9	118	8.4
01	ROBINSON, Jasmin	13-0	300	23.1	28-66	.424	7-17	.412	44-59	.746	8	41	49	3.8	34	1	33	29	0	8	107	8.2
21	FOX, Katie	14-14	361	25.8	16-41	.390	13-31	.419	14-18	.778	3	22	25	1.8	24	0	33	23	1	7	59	4.2
31	GRABBE, Kiley	14-0	157	11.2	8-23	.348	5-13	.385	9-13	.692	4	26	30	2.1	19	0	6	7	21	5	30	2.1
35	LEVEY, Olivia	9-0	51	5.7	8-16	.500	0-0	.000	0-1	.000	4	7	11	1.2	10	0	1	5	2	3	16	1.8
50	HOUNSHELL, Colette	11-0	59	5.4	6-18	.333	0-0	.000	2-4	.500	4	5	9	0.8	8	0	3	3	3	2	14	1.3
45	CUMMINGS, Casey	8-0	34	4.3	3-8	.375	0-3	.000	3-4	.750	2	5	7	0.9	4	0	1	3	1	0	9	1.1
25	MARGINIAN, Ozana	5-0	12	2.4	1-3	.333	0-1	.000	1-2	.500	0	0	0	0.0	2	0	0	1	0	2	3	0.6
03	WATSON, Taylor	4-0	9	2.3	0-0	.000	0-0	.000	0-0	.000	0	0	0	0.0	2	0	0	1	0	0	0	0.0
Team											20	27	47					2				
Total.....		14	2925		317-788	.402	99-309	.320	208-277	.751	151	360	511	36.5	256	6	185	188	49	88	941	67.2
Opponents.....		14	2925		309-794	.389	76-230	.330	212-300	.707	181	359	540	38.6	267	7	142	215	41	97	906	64.7

TEAM STATISTICS	SFBKW	OPP
SCORING	941	906
Points per game	67.2	64.7
Scoring margin	+2.5	-
FIELD GOALS-ATT	317-788	309-794
Field goal pct	.402	.389
3 POINT FG-ATT	99-309	76-230
3-point FG pct	.320	.330
3-pt FG made per game	7.1	5.4
FREE THROWS-ATT	208-277	212-300
Free throw pct	.751	.707
F-Throws made per game	14.9	15.1
REBOUNDS	511	540
Rebounds per game	36.5	38.6
Rebounding margin	-2.1	-
ASSISTS	185	142
Assists per game	13.2	10.1
TURNOVERS	188	215
Turnovers per game	13.4	15.4
Turnover margin	+1.9	-
Assist/turnover ratio	1.0	0.7
STEALS	88	97
Steals per game	6.3	6.9
BLOCKS	49	41
Blocks per game	3.5	2.9
ATTENDANCE	752	4114
Home games-Avg/Game	5-150	9-457
Neutral site-Avg/Game	-	0-0

Date	Opponent		Score	Att.
* 01/04/14	MOUNT ST. MARY'S	W	52-47	95
* 01/06/14	at Fairleigh Dickinson	W	57-55	112
* 01/11/14	at LIU Brooklyn	W	69-48	922
* 01/13/14	at Mount St. Mary's	Lo2	79-85	221
* 1/18/14	SACRED HEART	W	69-49	326
* 01/20/14	at Bryant	L	58-61	629
* 01/25/14	at Central Connecticut	Lot	66-71	403
* 1/27/14	WAGNER	L	62-73	135
* 02/01/14	CENTRAL CONNECTICUT	W	71-50	111
* 02/04/14	FAIRLEIGH DICKINSON	W	67-51	85
* 02/08/14	at Robert Morris	Lo2	95-101	292
* 2/10/14	at Saint Francis U	W	90-76	712
* 02/15/14	at WAGNER	L	53-62	543
* 2/17/14	at Sacred Heart	L	53-77	280

* = Conference game

Score by Periods	1st	2nd	OT	OT2	Totals
St. Francis Brooklyn	422	466	38	15	941
Opponents	430	406	43	27	906





2013-14 St. Francis Brooklyn Basketball

St. Francis Brooklyn Season Schedule/Results & Leaders (as of Feb 18, 2014)

All games



RECORD:	OVERALL	HOME	AWAY	NEUTRAL
ALL GAMES	16-9	9-1	6-8	1-0
CONFERENCE	7-7	4-1	3-6	0-0
NON-CONFERENCE	9-2	5-0	3-2	1-0

Date	Opponent	Score	Att.	High Points	High Rebounds
11/09/13	at Penn	W 56-51	908	(16)SIMPSON, Eilidh	(9)SIMPSON, Eilidh
11/11/13	ARMY	W 56-53	202	(10)VENEY, Jaymee (10)BENEDETTI, Sarah (10)SIMPSON, Eilidh	(10)VENEY, Jaymee
11/16/13	at St. John's	56-66 L	845	(15)FECHKO, Leah	(8)FECHKO, Leah (8)VENEY, Jaymee
11/23/13	UMASS-LOWELL	W 77-59	226	(24)SIMPSON, Eilidh	(13)FECHKO, Leah
11/26/13	NJIT	W 58-53	115	(13)ROBINSON, Jasmin	(8)VENEY, Jaymee
11/29/13	at Miami	57-78 L	620	(18)BENEDETTI, Sarah	(7)FECHKO, Leah (7)VENEY, Jaymee
11/30/13	vs HARTFORD	W 56-49		(15)SIMPSON, Eilidh	(5)BENEDETTI, Sarah (5)FECHKO, Leah (5)VENEY, Jaymee
12/4/13	COLUMBIA	W 73-47	165	(14)BENEDETTI, Sarah	(8)BENEDETTI, Sarah
12/7/13	at Cornell	W 78-68	493	(15)VENEY, Jaymee	(6)VENEY, Jaymee
11/20/13	LAFAYETTE	W 74-52	195	(24)SIMPSON, Eilidh	(7)VENEY, Jaymee
12/29/13	at Delaware State Hornets	W 68-55	112	(20)VENEY, Jaymee	(13)FECHKO, Leah
01/04/14	*MOUNT ST. MARY'S	W 52-47	95	(15)SIMPSON, Eilidh	(8)VENEY, Jaymee
01/06/14	*at Fairleigh Dickinson	W 57-55	112	(14)KAUFMAN, Jessica	(8)KAUFMAN, Jessica (8)FECHKO, Leah
01/11/14	*at LIU Brooklyn	W 69-48	922	(17)SIMPSON, Eilidh	(6)FECHKO, Leah
01/13/14	*at Mount St. Mary's	79-85 Lo2	221	(23)SIMPSON, Eilidh	(11)SIMPSON, Eilidh
1/18/14	*SACRED HEART	W 69-49	326	(19)SIMPSON, Eilidh	(8)VENEY, Jaymee
01/20/14	*at Bryant	58-61 L	629	(13)VENEY, Jaymee (13)ROBINSON, Jasmin	(6)VENEY, Jaymee (6)ROBINSON, Jasmin
01/25/14	*at Central Connecticut	66-71 Lot	403	(22)SIMPSON, Eilidh	(4)VENEY, Jaymee (4)ROBINSON, Jasmin (4)FECHKO, Leah
1/27/14	*WAGNER	62-73 L	135	(20)KAUFMAN, Jessica	(7)FECHKO, Leah
02/01/14	*CENTRAL CONNECTICUT	W 71-50	111	(17)BENEDETTI, Sarah	(6)KAUFMAN, Jessica
02/04/14	*FAIRLEIGH DICKINSON	W 67-51	85	(21)BENEDETTI, Sarah	(10)VENEY, Jaymee (10)FECHKO, Leah
02/08/14	*at Robert Morris	95-101 Lo2	292	(23)SIMPSON, Eilidh	(10)FECHKO, Leah
2/10/14	*at Saint Francis U	W 90-76	712	(27)SIMPSON, Eilidh	(13)FECHKO, Leah
02/15/14	*at WAGNER	53-62 L	543	(9)BENEDETTI, Sarah (9)ROBINSON, Jasmin	(13)FECHKO, Leah
2/17/14	*at Sacred Heart	53-77 L	280	(14)SIMPSON, Eilidh	(5)VENEY, Jaymee

* = Conference game

Attendance Summary	Games	Attend	Avg/Game
Home	10	1655	166
Away	14	7092	507
Neutral	1	0	0
Total	25	8747	350



2013-14 Game Notes



2013-14 St. Francis Brooklyn Basketball St. Francis Brooklyn Team Game-by-Game Comparison (as of Feb 18, 2014) All games



Opponent	1st	2nd	Score	Mar	Total FG	FG Pct	3-Pointers	3FG Pct	Free Throws	FT Pct	Rebounds	Assist	T/Over	Block	Steal	Fouls
Penn	25/26	31/25	56-51	+5	19-51/20-57	.373/.351	5-16/2-21	.313/.095	13-17/9-11	.765/.818	38/33 +5	14/16	17/15	2/5	8/9	14/19
ARMY	29/23	27/30	56-53	+3	18-45/19-58	.400/.328	5-17/8-25	.294/.320	15-20/7-13	.750/.538	29/41 (12)	13/11	13/17	2/1	4/5	19/23
St. John's	31/31	25/35	56-66	(10)	18-50/22-52	.360/.423	5-14/4-11	.357/.364	15-20/18-25	.750/.720	31/39 (8)	7/8	20/20	0/1	9/11	22/22
UMASS-LOWELL	36/26	41/33	77-59	+18	28-67/22-62	.418/.355	12-36/7-28	.333/.250	9-15/8-13	.600/.615	43/43 -	21/13	12/17	2/1	10/6	13/19
NJIT	24/29	34/24	58-53	+5	18-49/20-45	.367/.444	7-21/4-15	.333/.267	15-17/9-12	.882/.750	27/32 (5)	13/13	11/18	1/3	7/3	14/17
Miami	32/40	25/38	57-78	(21)	21-57/28-56	.368/.500	7-20/9-18	.350/.500	8-12/13-21	.667/.619	34/33 +1	15/16	18/15	2/4	7/13	18/17
HARTFORD	29/33	27/16	56-49	+7	15-32/19-56	.469/.339	6-12/7-26	.500/.269	20-25/4-8	.800/.500	34/26 +8	9/11	22/11	2/1	5/8	13/21
COLUMBIA	29/18	44/29	73-47	+26	29-54/17-54	.537/.315	10-23/5-19	.435/.263	5-10/8-14	.500/.571	37/33 +4	21/9	15/18	2/0	10/9	18/16
Cornell	43/33	35/35	78-68	+10	24-42/20-53	.571/.377	12-19/4-19	.632/.211	18-20/24-30	.900/.800	30/27 +3	21/15	18/9	0/1	4/10	21/21
LAFAYETTE	33/28	41/24	74-52	+22	24-47/20-70	.511/.286	11-22/5-21	.500/.238	15-16/7-9	.938/.778	36/37 (1)	17/12	18/13	1/3	8/9	12/19
Delaware State Hornets	44/19	24/36	68-55	+13	25-56/19-54	.446/.352	9-19/0-10	.474/.000	9-13/17-25	.692/.680	42/34 +8	18/5	18/17	0/1	7/10	20/19
MOUNT ST. MARY'S	19/23	33/24	52-47	+5	14-44/16-49	.318/.327	6-18/8-23	.333/.348	18-22/7-9	.818/.778	33/35 (2)	10/10	16/20	3/1	2/5	12/24
Fairleigh Dickinson	25/34	32/21	57-55	+2	23-61/20-52	.377/.385	4-23/5-13	.174/.385	7-12/10-12	.583/.833	35/39 (4)	9/13	5/14	5/2	7/1	15/19
LIU Brooklyn	37/26	32/22	69-48	+21	26-48/18-58	.542/.310	8-26/2-12	.308/.167	9-13/10-13	.692/.769	31/34 (3)	13/6	16/16	4/2	9/10	15/13
Mount St. Mary's	23/30	38/31	79-85	(6)	28-70/29-65	.400/.446	11-30/13-23	.367/.565	12-24/14-25	.500/.560	50/43 +7	16/16	11/13	3/3	7/7	22/22
SACRED HEART	38/28	31/21	69-49	+20	23-46/18-56	.500/.321	10-23/3-17	.435/.176	13-17/10-15	.765/.667	32/33 (1)	19/9	13/14	5/0	1/4	16/16
Bryant	28/30	30/31	58-61	(3)	22-63/17-58	.349/.293	5-25/3-14	.200/.214	9-14/24-33	.643/.727	32/60 (28)	10/9	9/20	1/3	11/4	23/19
Central Connecticut	28/25	29/32	66-71	(5)	23-55/25-60	.418/.417	5-17/4-16	.294/.250	15-18/17-27	.833/.630	30/44 (14)	10/5	21/22	6/3	7/16	21/19
WAGNER	23/27	39/46	62-73	(11)	20-62/22-45	.323/.489	3-14/6-11	.214/.545	19-23/23-28	.826/.821	35/35 -	9/13	11/17	2/4	11/2	19/19
CENTRAL CONNECTICUT	31/25	40/25	71-50	+21	24-47/20-55	.511/.364	9-17/2-4	.529/.500	14-18/8-15	.778/.533	29/35 (6)	20/7	19/20	6/2	10/10	18/15
FAIRLEIGH DICKINSON	30/29	37/22	67-51	+16	21-54/17-58	.389/.293	6-22/2-15	.273/.133	19-26/15-19	.731/.789	42/36 +6	17/7	13/13	5/3	4/9	14/23
Robert Morris	38/38	31/31	95-101	(6)	28-63/31-69	.444/.449	10-25/5-18	.400/.278	29-37/34-47	.784/.723	47/40 +7	17/17	12/9	4/3	4/8	31/25
Saint Francis U	51/37	39/39	90-76	+14	27-56/24-58	.482/.414	12-25/6-21	.480/.286	24-29/22-30	.828/.733	43/28 +15	15/8	18/12	0/3	5/9	19/28
WAGNER	22/37	31/25	53-62	(9)	19-64/24-56	.297/.429	4-23/5-22	.174/.227	11-13/9-16	.846/.563	46/39 +7	10/9	11/11	2/9	4/5	19/15
Sacred Heart	29/41	24/36	53-77	(24)	19-55/28-55	.345/.509	6-21/12-21	.286/.571	9-11/9-11	.818/.818	26/39 (13)	10/13	13/14	3/3	6/7	12/10

Note: Game totals are displayed in the format TEAM/OPPONENT for each category



2013-14 St. Francis Brooklyn Basketball

St. Francis Brooklyn Combined Team Statistics (as of Feb 18, 2014)

Home games



RECORD:	OVERALL	HOME	AWAY	NEUTRAL
ALL GAMES	9-1	9-1	0-0	0-0
CONFERENCE	4-1	4-1	0-0	0-0
NON-CONFERENCE	5-0	5-0	0-0	0-0

#	Player	gp-gs	min	avg	Total		3-Point		F-Throw		Rebounds				pf	dq	a	to	blk	stl	pts	avg
					fg-fga	fg%	3fg-fga	3fg%	ft-fa	ft%	off	def	tot	avg								
41	SIMPSON, Eilidh	10-10	332	33.2	43-93	.462	23-48	.479	29-39	.744	4	32	36	3.6	13	0	28	19	3	12	138	13.8
14	BENEDETTI, Sarah	10-0	220	22.0	36-95	.379	25-71	.352	21-26	.808	6	27	33	3.3	11	0	6	6	6	4	118	11.8
34	VENEY, Jaymee	10-10	252	25.2	43-102	.422	7-21	.333	14-20	.700	26	47	73	7.3	19	0	6	19	0	9	107	10.7
44	KAUFMAN, Jessica	10-10	242	24.2	34-66	.515	0-1	.000	16-22	.727	11	22	33	3.3	31	0	19	25	4	6	84	8.4
12	FECHKO, Leah	10-10	343	34.3	24-58	.414	11-29	.379	23-26	.885	29	35	64	6.4	22	1	35	20	1	11	82	8.2
01	ROBINSON, Jasmin	9-0	181	20.1	14-37	.378	2-11	.182	14-18	.778	4	26	30	3.3	15	0	36	18	0	8	44	4.9
21	FOX, Katie	10-10	267	26.7	12-32	.375	11-23	.478	13-16	.813	2	13	15	1.5	18	0	25	19	1	13	48	4.8
45	CUMMINGS, Casey	5-0	20	4.0	3-6	.500	0-1	.000	3-4	.750	1	3	4	0.8	4	0	1	3	1	0	9	1.8
35	LEVEY, Olivia	7-0	19	2.7	5-8	.625	0-0	.000	1-2	.500	3	1	4	0.6	3	0	0	5	0	2	11	1.6
31	GRABBE, Kiley	10-0	81	8.1	4-12	.333	0-6	.000	5-7	.714	5	10	15	1.5	12	0	3	1	11	2	13	1.3
50	HOUNSHELL, Colette	8-0	23	2.9	1-3	.333	0-0	.000	3-4	.750	1	4	5	0.6	1	0	0	1	2	0	5	0.6
25	MARGINAN, Ozana	5-0	11	2.2	0-1	.000	0-1	.000	0-0	.000	0	1	1	0.2	3	0	1	0	0	0	0	0.0
03	WATSON, Taylor	4-0	9	2.3	0-2	.000	0-1	.000	0-0	.000	0	0	0	0.0	3	0	0	2	0	0	0	0.0
Team											8	22	30					3				
Total.....		10	2000		219-515	.425	79-213	.371	142-184	.772	100	243	343	34.3	155	1	160	141	29	67	659	65.9
Opponents.....		10	2000		191-552	.346	50-178	.281	102-147	.694	143	217	360	36.0	191	3	104	167	18	62	534	53.4

TEAM STATISTICS	SFBKW	OPP
SCORING	659	534
Points per game	65.9	53.4
Scoring margin	+12.5	-
FIELD GOALS-ATT	219-515	191-552
Field goal pct	.425	.346
3 POINT FG-ATT	79-213	50-178
3-point FG pct	.371	.281
3-pt FG made per game	7.9	5.0
FREE THROWS-ATT	142-184	102-147
Free throw pct	.772	.694
F-Throws made per game	14.2	10.2
REBOUNDS	343	360
Rebounds per game	34.3	36.0
Rebounding margin	-1.7	-
ASSISTS	160	104
Assists per game	16.0	10.4
TURNOVERS	141	167
Turnovers per game	14.1	16.7
Turnover margin	+2.6	-
Assist/turnover ratio	1.1	0.6
STEALS	67	62
Steals per game	6.7	6.2
BLOCKS	29	18
Blocks per game	2.9	1.8
ATTENDANCE	1655	0
Home games-Avg/Game	10-166	0-0
Neutral site-Avg/Game	-	0-0

Date	Opponent		Score	Att.
11/11/13	ARMY	w	56-53	202
11/23/13	UMASS-LOWELL	w	77-59	226
11/26/13	NJIT	w	58-53	115
12/4/13	COLUMBIA	w	73-47	165
11/20/13	LAFAYETTE	w	74-52	195
* 01/04/14	MOUNT ST. MARY'S	w	52-47	95
* 1/18/14	SACRED HEART	w	69-49	326
* 1/27/14	WAGNER	L	62-73	135
* 02/01/14	CENTRAL CONNECTICUT	w	71-50	111
* 02/04/14	FAIRLEIGH DICKINSON	w	67-51	85

* = Conference game

Score by Periods	1st	2nd	Totals
St. Francis Brooklyn	292	367	659
Opponents	256	278	534





2013-14 St. Francis Brooklyn Basketball
St. Francis Brooklyn Combined Team Statistics (as of Feb 18, 2014)
Away games



RECORD:	OVERALL	HOME	AWAY	NEUTRAL
ALL GAMES	6-8	0-0	6-8	0-0
CONFERENCE	3-6	0-0	3-6	0-0
NON-CONFERENCE	3-2	0-0	3-2	0-0

#	Player	gp-gs	min	avg	Total		3-Point		F-Throw		Rebounds				pf	dq	a	to	blk	stl	pts	avg
					fg-fga	fg%	3fg-fga	3fg%	ft-fa	ft%	off	def	tot	avg								
41	SIMPSON, Eliidh	14-14	489	34.9	69-154	.448	21-64	.328	41-46	.891	18	37	55	3.9	32	0	27	35	1	12	200	14.3
34	VENEY, Jaymee	14-14	344	24.6	60-136	.441	14-36	.389	20-29	.690	23	67	90	6.4	40	2	13	17	5	11	154	11.0
12	FECHKO, Leah	14-14	497	35.5	42-116	.362	20-61	.328	29-37	.784	43	63	106	7.6	37	2	34	22	1	26	133	9.5
14	BENEDETTI, Sarah	12-0	262	21.8	36-108	.333	21-79	.266	12-15	.800	4	29	33	2.8	16	0	10	16	4	6	105	8.8
01	ROBINSON, Jasmin	14-0	290	20.7	29-65	.446	8-19	.421	48-66	.727	8	35	43	3.1	41	1	28	25	0	10	114	8.1
44	KAUFMAN, Jessica	14-14	350	25.0	39-105	.371	0-1	.000	16-24	.667	19	32	51	3.6	36	0	29	34	1	11	94	6.7
21	FOX, Katie	14-14	369	26.4	16-37	.432	13-29	.448	13-19	.684	2	24	26	1.9	25	0	34	25	1	9	58	4.1
31	GRABBE, Kiley	13-0	142	10.9	10-23	.435	5-10	.500	4-6	.667	2	27	29	2.2	19	0	5	8	14	5	29	2.2
50	HOUNSHELL, Colette	11-0	76	6.9	8-20	.400	0-0	.000	4-8	.500	6	5	11	1.0	14	0	4	6	3	2	20	1.8
35	LEVEY, Olivia	10-0	57	5.7	8-15	.533	0-0	.000	0-1	.000	2	7	9	0.9	9	0	1	8	2	1	16	1.6
45	CUMMINGS, Casey	6-0	33	5.5	4-9	.444	1-4	.250	0-0	.000	2	5	7	1.2	3	0	0	3	0	0	9	1.5
25	MARGINEAN, Ozana	4-0	11	2.8	1-2	.500	0-0	.000	1-2	.500	0	1	1	0.3	0	0	0	2	0	2	3	0.8
03	WATSON, Taylor	4-0	5	1.3	0-1	.000	0-0	.000	0-0	.000	0	2	2	0.5	0	0	0	1	0	0	0	0.0
Team											26	26	52				5					
Total.....		14	2925		322-791	.407	103-303	.340	188-253	.743	155	360	515	36.8	272	5	185	207	32	95	935	66.8
Opponents.....		14	2925		325-803	.405	74-239	.310	230-326	.706	176	356	532	38.0	268	9	156	207	43	120	954	68.1

TEAM STATISTICS	SFBKW	OPP
SCORING	935	954
Points per game	66.8	68.1
Scoring margin	-1.4	-
FIELD GOALS-ATT	322-791	325-803
Field goal pct	.407	.405
3 POINT FG-ATT	103-303	74-239
3-point FG pct	.340	.310
3-pt FG made per game	7.4	5.3
FREE THROWS-ATT	188-253	230-326
Free throw pct	.743	.706
F-Throws made per game	13.4	16.4
REBOUNDS	515	532
Rebounds per game	36.8	38.0
Rebounding margin	-1.2	-
ASSISTS	185	156
Assists per game	13.2	11.1
TURNOVERS	207	207
Turnovers per game	14.8	14.8
Turnover margin	+0.0	-
Assist/turnover ratio	0.9	0.8
STEALS	95	120
Steals per game	6.8	8.6
BLOCKS	32	43
Blocks per game	2.3	3.1
ATTENDANCE	0	7092
Home games-Avg/Game	0-0	14-507
Neutral site-Avg/Game	-	0-0

Date	Opponent		Score	Att.
11/09/13	at Penn	W	56-51	908
11/16/13	at St. John's	L	56-66	845
11/29/13	at Miami	L	57-78	620
12/7/13	at Cornell	W	78-68	493
12/29/13	at Delaware State Hornets	W	68-55	112
* 01/06/14	at Fairleigh Dickinson	W	57-55	112
* 01/11/14	at LIU Brooklyn	W	69-48	922
* 01/13/14	at Mount St. Mary's	Lo2	79-85	221
* 01/20/14	at Bryant	L	58-61	629
* 01/25/14	at Central Connecticut	Lot	66-71	403
* 02/08/14	at Robert Morris	Lo2	95-101	292
* 2/10/14	at Saint Francis U	W	90-76	712
* 02/15/14	at WAGNER	L	53-62	543
* 2/17/14	at Sacred Heart	L	53-77	280

* = Conference game

Score by Periods	1st	2nd	OT	OT2	Totals
St. Francis Brooklyn	456	426	38	15	935
Opponents	447	437	43	27	954





2013-14 St. Francis Brooklyn Basketball
St. Francis Brooklyn Combined Team Statistics (as of Feb 18, 2014)
Last Five Games



RECORD:	OVERALL	HOME	AWAY	NEUTRAL
ALL GAMES	2-3	1-0	1-3	0-0
CONFERENCE	2-3	1-0	1-3	0-0
NON-CONFERENCE	0-0	0-0	0-0	0-0

#	Player	gp-gs	min	avg	Total		3-Point		F-Throw		Rebounds				pf		a		stl		pts	avg
					fg-fga	fg%	3fg-fga	3fg%	ft-fa	ft%	off	def	tot	avg	pf	dq	a	to	blk	stl		
41	SIMPSON, Eliidh	5-5	183	36.6	21-57	.368	9-30	.300	26-29	.897	6	11	17	3.4	10	0	11	11	0	5	77	15.4
14	BENEDETTI, Sarah	5-0	109	21.8	18-51	.353	10-34	.294	11-13	.846	3	10	13	2.6	5	0	2	2	1	1	57	11.4
12	FECHKO, Leah	5-5	181	36.2	18-39	.462	7-16	.438	11-15	.733	17	31	48	9.6	12	1	11	13	0	8	54	10.8
34	VENEY, Jaymee	5-5	123	24.6	17-42	.405	3-12	.250	14-16	.875	11	27	38	7.6	11	1	5	3	0	1	51	10.2
01	ROBINSON, Jasmin	4-0	94	23.5	11-22	.500	3-7	.429	14-17	.824	3	9	12	3.0	12	0	6	11	0	2	39	9.8
44	KAUFMAN, Jessica	5-5	122	24.4	15-38	.395	0-0	.000	10-14	.714	7	15	22	4.4	17	0	11	12	1	1	40	8.0
21	FOX, Katie	5-5	112	22.4	5-17	.294	5-12	.417	3-4	.750	1	5	6	1.2	11	0	16	10	1	2	18	3.6
31	GRABBE, Kiley	5-0	74	14.8	4-10	.400	1-5	.200	3-7	.429	1	15	16	3.2	8	0	4	2	9	0	12	2.4
25	MARGINEAN, Ozana	1-0	4	4.0	1-2	.500	0-0	.000	0-0	.000	0	0	0	0.0	0	0	0	1	0	1	2	2.0
35	LEVEY, Olivia	3-0	21	7.0	2-6	.333	0-0	.000	0-0	.000	1	3	4	1.3	4	0	0	1	2	1	4	1.3
50	HOUNSHELL, Colette	4-0	25	6.3	2-8	.250	0-0	.000	0-1	.000	2	2	4	1.0	5	0	3	1	0	1	4	1.0
03	WATSON, Taylor	1-0	2	2.0	0-0	.000	0-0	.000	0-0	.000	0	0	0	0.0	0	0	0	0	0	0	0	0.0
Team											12 12 24											
Total.....		5	1050		114-292	.390	38-116	.328	92-116	.793	64	140	204	40.8	95	2	69	67	14	23	358	71.6
Opponents.....		5	1050		124-296	.419	30-97	.309	89-123	.724	55	127	182	36.4	101	4	54	59	21	38	367	73.4

TEAM STATISTICS	SFBKW	OPP
SCORING	358	367
Points per game	71.6	73.4
Scoring margin	-1.8	-
FIELD GOALS-ATT	114-292	124-296
Field goal pct	.390	.419
3 POINT FG-ATT	38-116	30-97
3-point FG pct	.328	.309
3-pt FG made per game	7.6	6.0
FREE THROWS-ATT	92-116	89-123
Free throw pct	.793	.724
F-Throws made per game	18.4	17.8
REBOUNDS	204	182
Rebounds per game	40.8	36.4
Rebounding margin	+4.4	-
ASSISTS	69	54
Assists per game	13.8	10.8
TURNOVERS	67	59
Turnovers per game	13.4	11.8
Turnover margin	-1.6	-
Assist/turnover ratio	1.0	0.9
STEALS	23	38
Steals per game	4.6	7.6
BLOCKS	14	21
Blocks per game	2.8	4.2
ATTENDANCE	85	1827
Home games-Avg/Game	1-85	4-457
Neutral site-Avg/Game	-	0-0

Date	Opponent	Score	Att.
* 02/04/14	FAIRLEIGH DICKINSON	W 67-51	85
* 02/08/14	at Robert Morris	Lo2 95-101	292
* 2/10/14	at Saint Francis U	W 90-76	712
* 02/15/14	at WAGNER	L 53-62	543
* 2/17/14	at Sacred Heart	L 53-77	280

* = Conference game

Score by Periods	1st	2nd	OT	OT2	Totals
St. Francis Brooklyn	170	162	15	11	358
Opponents	182	153	15	17	367



2013-14 Game Notes

Game 1: St. Francis Brooklyn 56, Pennsylvania 51

Official Basketball Box Score - Game Totals - Final Statistics
St. Francis Brooklyn vs Penn
 11/09/13 2 p.m. at The Palestra (Philadelphia, Pa.)

St. Francis Brooklyn 56 • 1-0		Total	3-Ptr	Rebounds	FT-FTA	Off Def Tot	PF	TP	A	T	Bk	Stl	Min
#	Player	FG-FGA	FG-FGA	FT-FTA	Off Def Tot	PF	TP	A	T	Bk	Stl	Min	
34	VENEY, Jaymee	f 5-13	1-3	3-4	1 2 3	14	2	0	0	0	2	25	
44	KAUFMAN, Jessica	f 4-12	0-0	5-6	0 3 3	1	13	7	2	0	0	35	
12	FECHKO, Leah	g 1-3	0-1	1-2	2 5 7	2	3	0	3	0	3	32	
21	FOX, Katie	g 2-3	1-2	0-0	0 1 1	1	5	2	1	0	1	32	
41	SIMPSON, Elidh	g 5-7	2-2	4-4	3 6 9	0	16	1	6	0	0	31	
01	ROBINSON, Jasmin	1-2	0-1	0-1	0 2 2	0	2	0	1	0	1	18	
14	BENEDETTI, Sarah	1-6	1-5	0-0	1 3 4	3	1	1	0	1	1	13	
31	GRABBE, Kiley	0-2	0-1	0-0	2 2 2	0	1	0	2	0	1	11	
35	LEVEY, Olivia	0-1	0-0	0-0	1 1 1	0	0	1	0	0	1	4	
45	CUMMINGS, Casey	0-0	0-0	0-0	2 2 2	0	0	0	0	0	0	3	
50	HOUNSHELL, Colette	0-0	0-0	0-0	0 0 0	2	0	2	0	0	0	6	
Team					3 7								
Totals		19-51	5-16	13-17	10 28 38	14	56	14	17	2	8	200	

FG % 1st Half: 9-27 33.3% 2nd half: 10-24 41.7% Game: 19-51 37.3%
 3FG % 1st Half: 1-6 16.7% 2nd half: 4-10 40.0% Game: 5-16 31.3%
 FT % 1st Half: 6-8 75.0% 2nd half: 7-9 77.8% Game: 13-17 76.5%

Penn 51 • 0-1		Total	3-Ptr	Rebounds	FT-FTA	Off Def Tot	PF	TP	A	T	Bk	Stl	Min
#	Player	FG-FGA	FG-FGA	FT-FTA	Off Def Tot	PF	TP	A	T	Bk	Stl	Min	
32	Bonenberger, Kara	f 1-5	0-0	1-1	1 6 7	5	3	1	0	1	1	23	
22	Allen, Katy	f 5-8	0-1	2-2	0 4 4	4	12	3	2	1	2	30	
01	Baron, Alyssa	g 3-14	0-0	3-4	1 4 5	9	1	2	1	3	28		
05	Roche, Kathleen	g 1-5	1-5	0-0	1 1 2	0	3	2	2	0	0	23	
14	McCullough, Meghan	g 1-7	1-6	0-0	1 3 4	2	3	5	3	0	0	35	
11	Lockett, Melanie	2-8	0-1	0-0	1 1 2	1	6	3	1	0	0	19	
13	Stipanovich, Sydney	5-6	0-0	2-2	2 2 4	3	12	1	4	1	1	20	
20	Cornell, Rayne	0-1	0-0	0-0	0 0 0	0	0	1	0	1	0	1	
24	Busch, Renee	0-0	0-0	1-2	0 1 1	1	0	1	0	0	0	12	
50	Wilson, Courtney	1-3	0-2	0-0	0 1 1	2	0	0	1	2	9		
Team					2 0								
Totals		20-57	2-21	9-11	9 24 33	19	51	16	15	5	9	200	
3FG 1st Half: 10-31 31.7% 2nd Half: 10-29 34.5% Games: 20-52 35.1% Double													
3FG 1st Half: 10-31 31.7% 2nd Half: 10-29 34.5% Games: 2-21 9.5% Double													
1st Half: 10-31 31.7% 2nd Half: 10-29 34.5% Games: 10-29 34.5% Double													

FG % 1st Half: 10-28 35.7% 2nd half: 10-29 34.5% Game: 20-57 35.1%
 3FG % 1st Half: 1-11 9.1% 2nd half: 1-10 10.0% Game: 2-21 9.5%
 FT % 1st Half: 5-6 83.3% 2nd half: 4-5 80.0% Game: 9-11 81.8%

Officials: Theresa Funk, Maggie Teyman, Mike Camarota
 Technical fouls: St. Francis Brooklyn-None; Penn-None
 Attendance: 908

Score by periods		1st	2nd	Total
St. Francis Brooklyn	25	31	56	
Penn.	26	25	51	

Game 2: Army 53, St. Francis Brooklyn 56

Official Basketball Box Score - Game Totals - Final Statistics
ARMY vs St. Francis Brooklyn
 11/11/13 07:00 PM at Brooklyn Heights, New York

ARMY 53 • 0-1		Total	3-Ptr	Rebounds	FT-FTA	Off Def Tot	PF	TP	A	T	Bk	Stl	Min
#	Player	FG-FGA	FG-FGA	FT-FTA	Off Def Tot	PF	TP	A	T	Bk	Stl	Min	
12	Schretzman, Olivia	f 0-5	0-1	4-4	2 10 12	2	4	5	3	1	2	38	
35	Fahrt, Danielle	f 4-7	0-0	2-4	8 3 11	3	10	0	1	0	0	28	
12	Johnson, Brianna	g 0-4	0-2	0-0	1 3 4	4	0	2	2	0	1	31	
01	Hazlett, Jen	g 7-15	5-12	0-2	1 2 3	4	19	0	4	0	1	18	
05	Minato, Kelsey	g 4-19	1-2	1 3 4	2 12 14	3	2	0	1	0	1	40	
02	Coran, Kjellette	1-2	0-0	0-0	0 0 0	0	2	0	1	0	0	7	
14	Parker, Jean	0-1	0-0	0-0	1 1 2	1	0	1	1	0	0	18	
30	Elliott, Jordan	0-2	0-0	0-0	1 1 1	1	0	0	0	0	0	6	
33	Oertner, Aimee	3-3	0-0	0-1	1 0 1	5	6	0	1	0	0	11	
44	Setter, Allie	0-0	0-0	0-0	0 0 0	1	0	0	1	0	0	3	
Team					3 0 3								
Totals		19-58	8-25	7-13	19 22 41	23	53	11	17	1	5	200	

FG % 1st Half: 9-28 32.1% 2nd half: 10-30 33.3% Game: 19-58 32.8%
 3FG % 1st Half: 3-11 27.3% 2nd half: 5-14 35.7% Game: 8-25 32.0%
 FT % 1st Half: 2-4 50.0% 2nd half: 5-9 55.6% Game: 7-13 53.8%

St. Francis Brooklyn 56 • 2-0		Total	3-Ptr	Rebounds	FT-FTA	Off Def Tot	PF	TP	A	T	Bk	Stl	Min
#	Player	FG-FGA	FG-FGA	FT-FTA	Off Def Tot	PF	TP	A	T	Bk	Stl	Min	
34	VENEY, Jaymee	f 5-12	0-1	0-0	2 8 10	3	10	0	2	0	0	33	
44	KAUFMAN, Jessica	f 3-5	0-1	3-4	0 0 0	4	9	2	5	0	1	22	
12	FECHKO, Leah	g 3-14	0-0	1-2	0 2 2	9	2	5	0	0	0	35	
01	HAZZETT, Jen	g 1-3	1-1	1-2	0 2 1	4	2	1	4	0	0	31	
41	SIMPSON, Elidh	g 2-7	1-3	5-6	0 3 3	0	10	5	0	0	1	32	
01	ROBINSON, Jasmin	1-2	0-1	0-0	1 1 3	2	0	0	1	0	1	11	
14	BENEDETTI, Sarah	2-8	2-7	4-6	1 2 3	2	10	0	0	0	0	22	
31	GRABBE, Kiley	1-2	0-1	0-0	1 0 1	3	2	0	0	1	0	9	
35	LEVEY, Olivia	0-1	0-0	0-0	1 0 1	0	0	0	0	0	0	2	
50	HOUNSHELL, Colette	0-0	0-0	0-0	0 0 0	1	0	0	1	0	0	3	
Team					1 3 4								
Totals		18-45	5-17	15-20	6 23 29	19	56	13	13	2	4	200	

FG % 1st Half: 11-25 44.0% 2nd half: 7-20 35.0% Game: 18-45 40.0%
 3FG % 1st Half: 3-9 33.3% 2nd half: 2-8 25.0% Game: 5-17 29.4%
 FT % 1st Half: 4-4 100.0% 2nd half: 11-16 68.8% Game: 15-20 75.0%

Officials: Pastor Torres, Nykeshia Thompson, Reginald Fowler
 Technical fouls: ARMY-None; St. Francis Brooklyn-None
 Attendance: 202

Score by periods		1st	2nd	Total
St. Francis Brooklyn	23	30	53	
Army	29	27	56	

St. Francis Brooklyn Women's Basketball Home Opener
 Last FG - ARMY 2nd-00:42, SFBK 2nd-01:03.
 Largest lead - ARMY by 5 1st-10:21, SFBK by 11 2nd-08:45.

Game 4: UMass Lowell 59, St. Francis Brooklyn 77

Official Basketball Box Score - Game Totals - Final Statistics
UMASS-LOWELL vs St. Francis Brooklyn
 11/23/13 02:00 PM at Brooklyn Heights, New York

UMASS-LOWELL 59 • 0-4		Total	3-Ptr	Rebounds	FT-FTA	Off Def Tot	PF	TP	A	T	Bk	Stl	Min
#	Player	FG-FGA	FG-FGA	FT-FTA	Off Def Tot	PF	TP	A	T	Bk	Stl	Min	
35	David Doucette	f 3-5	2-3	0-0	1 2 3	4	5	8	1	1	0	13	
01	Jennifer Gonsalves	g 0-0	0-0	0-1	2 2 4	0	0	1	0	0	0	16	
11	Brittany Lomanno	g 1-7	1-4	0-0	0 0 0	1	3	3	2	0	1	31	
31	Shannon Samuels	g 0-5	0-1	3-4	1 0 1	2	3	3	2	0	0	19	
21	Jasmine McKay	g 1-12	1-8	3-4	1 7 8	4	6	0	3	0	1	23	
12	Asia Mitchell	g 6-9	1-2	2-4	1 2 3	2	15	0	0	0	0	18	
15	Rachel McCarron	1-1	0-0	0-0	0 0 0	0	0	0	0	0	0	1	
26	Olufemi Hamilton	0-1	0-0	0-0	0 0 0	0	0	0	0	0	0	1	
14	Lauren Flora	0-1	0-1	0-0	4 2 6	0	2	0	0	0	2	16	
22	Kenny Stewart	2-6	0-1	0-0	4 6 10	0	1	2	1	0	1	17	
24	Melissa Frase	4-8	2-4	0-0	1 0 1	10	2	1	0	0	0	22	
32	Laren Parra	0-0	0-0	0-0	0 0 0	1	0	0	0	0	0	2	
34	Nicole Hayner	4-7	0-3	0-0	0 3 3	2	8	1	1	0	1	20	
Team					1 2								
Totals		22-62	7-28	8-13	16 27 43	19	59	13	17	1	6	200	

FG % 1st Half: 10-33 30.3% 2nd half: 12-29 41.4% Game: 22-62 35.5%
 3FG % 1st Half: 2-12 16.7% 2nd half: 5-16 31.3% Game: 7-28 25.0%
 FT % 1st Half: 4-8 50.0% 2nd half: 4-5 80.0% Game: 8-13 61.5%

FT 1st Half: 4-8 50.0% 2nd Half: 4-5 80.0% Game: 81-61 61.5%

St. Francis Brooklyn 77 • 3-1

#	Player	FG		3-Ptr		Rebounds		PF	TP	A	T	Bk	Stl	Min
		FG	FGA	FGA	FT-FTA	Off	Def							
34	VENEY, Jaymee	f	6-8	0-1	2-4	4	4	8	2	14	0	3	0	20
44	KAUFMAN, Jessica	f	2-6	0-0	0-0	0	3	3	4	4	2	2	0	16
12	FECHKO, Leah	g	3-9	1-4	0-0	6	7	13	1	7	1	2	0	37
21	FOX, Katie	g	1-6	1-5	2-2	1	1	2	1	5	3	1	0	27
41	SIMPSON, Elidh	g	8-15	7-11	1-3	0	4	4	2	24	2	2	0	34
01	ROBINSON, Jasmin	1	4-9	0-3	1-2	0	3	3	1	3	10	1	0	18
01	WATSON, Taylor	0	0-0	0-0	0-0	0	0	0	0	0	0	0	0	1
14	BENEDETTI, Sarah	6	17-31	3-11	2-2	2	1	3	17	2	0	1	0	30
31	GRABBE, Kiley	0	0-0	0-0	0-0	0	0	0	0	1	0	0	0	2
35	LEVEY, Olivia	0	0-0	0-0	0-0	0	0	0	0	0	0	0	0	1
50	HOUNSHELL, Colette	0	0-0	0-0	0-0	1	1	2	0	1	0	0	0	3
Team						1	1							
Totals			28-67	12-36	9-15	15	28	43	77	21	12	2	10	200

FG % 1st Half: 14-33 42.4% 2nd half: 14-34 41.2% Game: 28-67 41.8%
 3FG % 1st Half: 7-20 35.0% 2nd half: 5-16 31.3% Game: 12-36 33.3%
 FT % 1st Half: 3-3 33.3% 2nd half: 6-12 66.7% Game: 9-15 60.0%

Officials: Theresa Funk, Kathy May, Richard Wright
 Technical fouls: UMASS-LOWELL-Shannon Samuels; St. Francis Brooklyn-None
 Attendance: 226

Score by periods		1st	2nd	Total
UMASS-LOWELL	26	33	59	
St. Francis Brooklyn	36	41	77	

Last FG - UMASS 2nd-00:57, SFBK 2nd-01:23.
 Largest lead - UMass Lowell, SFBK by 21 2nd-05:40.

Game 5: NJIT 53, St. Francis Brooklyn 58

Official Basketball Box Score - Game Totals - Final Statistics
NJIT vs St. Francis Brooklyn
 11/26/13 07:00 PM at Brooklyn Heights, New York

NJIT 53 • 1-6		Total	3-Ptr	Rebounds	FT-FTA	Off Def Tot	PF	TP	A	T	Bk
---------------	--	-------	-------	----------	--------	-------------	----	----	---	---	----

2013-14 Game Notes

Game 7: Miami Thanksgiving Tournament Hartford 49, St. Francis Brooklyn 56

Official Basketball Box Score - Game Totals - Final Statistics
11/09/13 7 p.m. at BankUnited Center, Coral Gables, Fla.

HARTFORD 49 • 1-6		Total	3-Ptr	Rebounds	Off	Def	PF	TP	A	To	Bk	Stl	Min
#	Player	FG-FGA	FG-FGA	FT-FTA	Off	Def	PF	TP	A	To	Bk	Stl	Min
13	CLARK, Taylor	* 1-4	0-0	1-2	2	2	4	1	3	0	0	0	35
14	LUMBS, Morgan	* 5-11	4-9	0-0	1	3	4	3	16	4	1	1	27
15	GILBERT, Milana	* 1-5	0-0	0-2	0	1	1	3	2	1	0	0	20
21	BULTROD, Shanise	* 1-5	1-4	0-0	1	4	5	1	3	2	0	0	30
22	ENGLERT, Alyssa	* 2-8	0-1	0-0	0	1	1	2	4	1	0	0	24
63	MAYZA, Deanna	* 0-6	0-6	2-2	0	0	0	3	2	0	0	0	21
24	REAVES, Alyssa	* 1-3	0-0	0-0	3	0	3	1	2	0	1	0	11
25	BEKHO, Amber	* 5-10	2-6	0-0	2	0	2	4	12	0	0	0	23
31	MOORE, Cherelle	* 2-4	0-0	1-2	1	1	2	3	5	1	2	0	9
Team		19-56		7-26	4	8	11	15	26	21	49	11	11
Totals		19-56		7-26	4	8	11	15	26	21	49	11	11

FG % 1st Half: 13-28 46.4% 2nd Half: 6-28 21.4% Game: 19-56 33.9%
3FG % 1st Half: 4-11 36.4% 2nd Half: 3-15 20.0% Game: 7-26 26.9%
FT % 1st Half: 3-4 75.0% 2nd Half: 1-4 25.0% Game: 4-8 50.0%

St. Francis Brooklyn 56 • 5-2		Total	3-Ptr	Rebounds	Off	Def	PF	TP	A	To	Bk	Stl	Min
#	Player	FG-FGA	FG-FGA	FT-FTA	Off	Def	PF	TP	A	To	Bk	Stl	Min
12	FECHKO, Leah	* 2-7	2-3	1-2	2	3	5	3	7	0	3	0	32
31	FOX, Katie	* 0-3	0-2	5-6	0	2	2	5	0	0	1	1	27
34	VENEY, Jaymee	* 1-2	1-2	4-4	0	5	5	1	11	0	2	1	35
41	SIMPSON, Elidh	* 4-10	0-1	7-9	1	3	4	2	15	2	0	1	34
44	KAUFMAN, Jessica	* 1-1	0-0	1-2	1	3	4	3	1	5	0	0	22
61	ROBINSON, Jasmin	* 0-1	0-0	0-0	0	2	3	0	1	5	0	0	13
14	BENEDETTI, Sarah	* 4-5	3-4	2-2	1	4	5	0	13	0	0	0	26
31	GRABBE, Kiley	* 0-0	0-0	0-0	0	0	0	0	0	0	0	1	2
33	LEVEY, Olivia	* 1-1	0-0	0-0	0	1	1	2	0	2	0	0	7
50	HOUSHELL, Colette	* 1-1	0-0	0-0	1	1	1	2	0	2	0	0	7
Team		15-32		6-12	20-25	6	28	34	13	56	9	22	2
Totals		15-32		6-12	20-25	6	28	34	13	56	9	22	2

FG % 1st Half: 9-17 52.9% 2nd Half: 6-15 40.0% Game: 15-32 46.9%
3FG % 1st Half: 3-6 50.0% 2nd Half: 3-6 50.0% Game: 6-12 50.0%
FT % 1st Half: 8-11 72.7% 2nd Half: 12-14 85.7% Game: 20-25 80.0%

Officials: Technical fouls: HARTFORD-None. St. Francis Brooklyn-None.
Attendance: 155

Score by periods		1st	2nd	Total
HARTFORD		23	26	49
St. Francis Brooklyn		29	27	56

Points	In	Off	2nd	Fast
HARTFORD	12	24	7	0
SFBK	14	5	3	21

Score tied - 3 times.
Lead changed - 3 times.

Last FG - HARTFORD 3rd-03:40, SFBK 2nd-06:50.
Largest lead - HARTFORD by 9 1st-07:33, SFBK by 7 2nd-00:12.

Game 8: Columbia 47, St. Francis Brooklyn 73

Official Basketball Box Score - Game Totals - Final Statistics
12/4/13 07:00 PM at Brooklyn Heights, New York

Columbia 47 • 1-7		Total	3-Ptr	Rebounds	Off	Def	PF	TP	A	To	Bk	Stl	Min
#	Player	FG-FGA	FG-FGA	FT-FTA	Off	Def	PF	TP	A	To	Bk	Stl	Min
33	Oliver, Tori	f 1-4	0-1	0-0	0	1	2	2	2	0	3	0	14
34	Mbionwu, Amara	f 0-1	0-0	1-2	1	2	3	1	0	0	0	1	22
31	Bradford, Courtney	f 0-4	0-0	2-4	5	1	6	4	1	5	0	0	23
60	Tachiana, Miwa	g 0-3	0-2	0-0	0	0	0	0	0	0	0	1	18
21	Ward, Taylor	g 2-7	1-3	0-0	2	4	6	1	5	0	0	3	38
02	Mead, Sara	1-4	1-2	0-0	1	2	3	1	3	0	0	1	17
11	Binder, Carolyn	8-20	3-11	5-6	2	4	2	24	1	2	0	0	31
12	Talkov, Arie	0-2	0-0	0-0	0	1	1	0	0	0	0	0	3
13	Roper, Devon	1-2	0-0	0-0	2	1	3	1	2	0	3	0	11
21	Gallagher, Carolyn	3-6	0-0	0-2	1	1	2	6	2	0	1	0	21
31	Patton, Kayla	0-1	0-0	0-0	0	0	0	0	0	0	0	0	2
Team		17-54		5-19	8-14	17	16	33	16	47	9	18	0
Totals		17-54		5-19	8-14	17	16	33	16	47	9	18	0

FG % 1st Half: 7-27 25.9% 2nd Half: 10-27 37.0% Game: 17-54 31.5%
3FG % 1st Half: 1-9 11.1% 2nd Half: 4-10 40.0% Game: 5-19 26.3%
FT % 1st Half: 3-4 75.0% 2nd Half: 5-10 50.0% Game: 8-14 57.1%

St. Francis Brooklyn 73 • 6-2		Total	3-Ptr	Rebounds	Off	Def	PF	TP	A	To	Bk	Stl	Min
#	Player	FG-FGA	FG-FGA	FT-FTA	Off	Def	PF	TP	A	To	Bk	Stl	Min
34	VENEY, Jaymee	f 6-8	1-1	0-1	2	3	5	2	13	0	3	0	23
44	KAUFMAN, Jessica	f 4-9	0-0	1-1	3	1	4	2	9	2	2	1	27
12	FECHKO, Leah	g 6-9	2-3	0-0	6	1	4	5	6	2	0	1	34
02	WATSON, Taylor	1-2	1-2	2-2	0	1	1	4	5	6	2	0	23
41	SIMPSON, Elidh	g 5-8	2-5	0-1	1	4	5	2	12	4	4	1	32
01	ROBINSON, Jasmin	2-3	2-1	1-2	2	4	1	5	2	1	0	7	19
03	WATSON, Taylor	0-2	0-1	0-0	0	0	1	0	0	0	0	0	2
14	BENEDETTI, Sarah	5-13	4-10	0-0	2	6	8	2	14	1	1	0	27
25	MARGINEAN, Ozana	0-0	0-0	0-0	1	1	1	0	0	0	0	0	3
31	GRABBE, Kiley	2-2	0-0	0-0	0	0	0	1	4	0	0	0	3
50	LEVEY, Olivia	2-2	0-0	1-2	0	0	0	1	5	0	0	0	4
50	HOUSHELL, Colette	0-0	0-0	0-0	0	0	0	0	0	0	0	0	3
Team		29-54		10-23	5-10	13	24	37	18	73	21	5	10
Totals		29-54		10-23	5-10	13	24	37	18	73	21	5	10

FG % 1st Half: 11-26 42.3% 2nd Half: 18-28 64.3% Game: 29-54 53.7%
3FG % 1st Half: 4-13 30.8% 2nd Half: 6-10 60.0% Game: 10-23 43.5%
FT % 1st Half: 3-7 42.9% 2nd Half: 3-6 50.0% Game: 5-10 50.0%

Officials: Reggie Fowler; Michelle O'Connor-St-Pierre; Bernard Myers
Technical fouls: Columbia-None. St. Francis Brooklyn-None.
Attendance: 165

Score by periods		1st	2nd	Total
Columbia		18	29	47
St. Francis Brooklyn		29	44	73

Points	In	Off	2nd	Fast
SFBK	30	23	18	4
DSU	22	11	19	6

Score tied - 1 time.
Lead changed - 0 times.

Last FG - COLUM 2nd-02:14, SFBK 2nd-00:21.
Largest lead - COLUM None, SFBK by 27 2nd-01:24.

Game 9: St. Francis Brooklyn 78, Cornell 68

Official Basketball Box Score - Game Totals - Final Statistics
12/7/13 1:00 p.m. at Newman Arena (Ithaca, N.Y.)

St. Francis (NY) 78 • 7-2		Total	3-Ptr	Rebounds	Off	Def	PF	TP	A	To	Bk	Stl	Min
#	Player	FG-FGA	FG-FGA	FT-FTA	Off	Def	PF	TP	A	To	Bk	Stl	Min
12	FECHKO, Leah	* 2-4	1-3	8-8	1	2	3	4	13	4	1	0	27
31	FOX, Katie	* 3-3	3-3	3-4	0	2	2	2	12	2	4	0	1
34	VENEY, Jaymee	* 6-9	1-1	2-2	2	4	6	4	15	2	3	0	27
41	SIMPSON, Elidh	* 4-9	3-4	3-4	1	2	3	14	5	1	0	0	36
44	KAUFMAN, Jessica	* 3-4	0-0	0-0	0	1	1	1	6	2	2	0	1
61	ROBINSON, Jasmin	* 1-1	0-0	0-0	0	3	3	4	2	5	0	0	15
14	BENEDETTI, Sarah	* 5-11	4-8	0-0	0	5	5	1	14	0	3	0	1
31	GRABBE, Kiley	* 0-1	0-0	0-0	0	2	2	1	0	0	1	0	9
50	HOUSHELL, Colette	* 0-0	0-0	2-2	0	0	0	1	2	1	1	0	0
Team		24-42		12-19	18-20	5	25	30	78	21	18	0	4
Totals		24-42		12-19	18-20	5	25	30	78	21	18	0	4

FG % 1st Half: 16-23 69.6% 2nd Half: 8-19 42.1% Game: 24-42 57.1%
3FG % 1st Half: 7-10 70.0% 2nd Half: 5-9 55.6% Game: 12-19 63.3%
FT % 1st Half: 4-4 100.0 2nd Half: 8-8 87.5% Game: 18-20 90.0%

Cornell 68 • 5-4		Total	3-Ptr	Rebounds	Off	Def	PF	TP	A	To	Bk	Stl	Min
#	Player	FG-FGA	FG-FGA	FT-FTA	Off	Def	PF	TP	A	To	Bk	Stl	Min
12	Lyman, Shelby	* 3-8	0-4	2-4	0	0	0	8	3	1	0	1	26
22	Moran, Kerri	* 5-12	3-7	7-7	3	1	4	2	20	1	3	0	36
22	Moran, Kerri	* 4-10	0-0	0-0	1	1	5	8	4	1	1	0	37
31	Poland, Sarah	* 3-5	0-3	7-11	0	0	0	0	0	0	0	1	26
41	DiMaggio, Allison	* 2-8	0-2	0-0	3	6	9	4	4	2	1	0	38
65	Bockrath, Allison	* 0-1	0-0	0-0	0	0	0	0	0	0	0	0	4
01	Poland, Sarah	* 0-0	0-0	0-0	0	0	0	0	0	0	0	0	6
13	Kline, Christine	* 0-1	0-1	0-0	1	0	1	0	0	2	0	0	0
23	Chandler, Aspen	* 3-6	1-2	8-8	1	0	1	3	15	0	0	0	12
32	Adon, Nichelle	* 0-0	0-0	0-0	1	1	1	0	0	0	0	1	10
44	LeDuc, Megan	* 0-2	0-2	0-0	0	1	1	0	0	0	0	0	9
Team		20-53		4-19	24-30	12	15	27	21	68	15	1	10
Totals		20-53		4-19	24-30	12	15	27	21	68	15	1	10

FG % 1st Half: 8-21 38.1% 2nd Half: 12-32 37.5% Game: 20-53 37.7%
3FG % 1st Half: 7-10 70.0% 2nd Half: 1-9 11.1% Game: 4-19 21.1%
FT % 1st Half: 14-16 87.5% 2nd Half: 10-14 71.4% Game: 18-20 90.0%

Officials: Pastor Torres, Pamela Miller, Don DePasquale
Technical fouls: St. Francis (NY)-None. Cornell-None.
Attendance: 493

Score by periods		1st	2nd	Total
St. Francis (NY)		43	25	68
Cornell		23	35	58

Points	In	Off	2nd	Fast
SFBK	22	19	4	0
COR	14	29	14	8

Score tied - 4 times.
Lead changed - 2 times.

Last FG - SFBK 2nd-03:01, COR 2nd-00:38.
Largest lead - SFBK by 16 1st-01:08, COR by 4 1st-13:11.

Game 10: Lafayette 52, St. Francis Brooklyn 74

Official Basketball Box Score - Game Totals - Final Statistics
12/20/13 07:00 PM at Brooklyn Heights, New York

Lafayette 52 • 4-4		Total	3-Ptr	Rebounds	Off	Def	PF
--------------------	--	-------	-------	----------	-----	-----	----



Game 13: St. Francis Brooklyn 57, Fairleigh Dickinson 55

Official Basketball Box Score - Game Totals - Final Statistics
St. Francis Brooklyn vs Fairleigh Dickinson
01/06/14 7 p.m. at Hackensack, N.J.

St. Francis Brooklyn 57 • 11-2 (2-0 NEC)		Total	3-Ptr	Rebounds	Off	Def	PF	TP	A	O	Bk	Stl	Min
#	Player	FG-FGA	FG-FGA	FT-FTA	Off	Def	PF	TP	A	O	Bk	Stl	Min
4-9	VENEY, Jaymee	1-4	0-2	2 5	7	1	9	0	0	1	0	20	
44	KAUFMAN, Jessica	1-6	0-0	0 1	3	5	8	2	14	3	1	0	35
12	FECHKO, Leah	4-12	1-6	2-2	4	4	8	2	11	2	0	0	36
21	FOX, Katie	1-3	1-3	0 0	0	0	1	3	3	0	0	0	19
41	SIMPSON, Eliidh	4-8	0-3	1-1	2	1	3	9	0	0	0	2	28
01	ROBINSON, Jasmin	1-2	0-0	1-2	0 2	2	3	1	2	0	1	23	
14	BENEDETTI, Sarah	2-7	1-5	1-2	0 3	0	6	0	1	4	2	25	
31	GRABBE, Kiley	0-3	0-1	2-2	1 1	2	3	2	0	1	0	7	
45	CUMMINGS, Casey	0-1	0-1	0 0	0	0	1	0	0	0	0	0	7
Team		23-61	4-23	7-12	12	23	35	15	57	9	5	5	7
Totals		23-61	4-23	7-12	12	23	35	15	57	9	5	5	7

FG % 1st Half: 11-35 31.4% 2nd Half: 12-26 46.2% Game: 23-61 37.7%
3FG % 1st Half: 2-16 12.5% 2nd Half: 2-7 28.6% Game: 4-23 17.4%
FT % 1st Half: 1-2 50.0% 2nd Half: 6-19 60.0% Game: 7-12 58.3%

Fairleigh Dickinson 55 • 1-12 (0-2 NEC)		Total	3-Ptr	Rebounds	Off	Def	PF	TP	A	O	Bk	Stl	Min
#	Player	FG-FGA	FG-FGA	FT-FTA	Off	Def	PF	TP	A	O	Bk	Stl	Min
11	CRAWFORD, Desiree	6-9	0-0	1-2	10	12	3	18	0	0	2	0	35
24	THOMAS, Brianna	5-17	2-4	6-6	2	3	3	18	0	2	0	27	
1	WILLIAMS, Anastasia	0-1	0-0	2-2	0	3	0	2	0	0	0	0	18
34	CRUZ, Kelsey	4-12	1-3	0 0	3	4	7	3	9	2	0	0	30
28	ANDRADES, Amanda	2-8	0-2	0 0	4	4	3	4	9	5	0	0	38
10	GRANT, Tiffany	0-0	0-0	0 0	0	2	1	0	0	0	0	0	14
20	AKGUN, Zaynep	0-0	0-0	0 0	0	0	1	0	0	0	0	2	0
26	BROWN, Kiana	0-0	0-0	1-2	0 2	2	1	1	0	0	0	19	
30	OYAKHLOME, Valerie	3-4	2-3	0 0	1	1	3	8	0	0	0	17	
Team		20-52	1-12	10-12	9	30	39	19	55	13	4	2	1
Totals		20-52	1-12	10-12	9	30	39	19	55	13	4	2	1

FG % 1st Half: 12-23 52.2% 2nd Half: 8-29 27.6% Game: 20-52 38.5%
3FG % 1st Half: 2-4 50.0% 2nd Half: 3-9 33.3% Game: 5-13 38.5%
FT % 1st Half: 8-9 88.9% 2nd Half: 2-3 66.7% Game: 10-12 83.3%

Officials: Michael McConnell, Elizabeth Kuzmicki, Kent Homan
Technical Fouls: St. Francis Brooklyn=None, Fairleigh Dickinson=None
Attendance: 112

Score by periods	1st	2nd	Total
St. Francis Brooklyn	25	32	57
Fairleigh Dickinson	34	21	55

Last FG - SFBK 2nd-00:11, FD 2nd-05:35.
Largest lead - SFBK by 7 1st-09:37, FD by 11 2nd-06:46.

Score tied - 1 time.
Lead changed - 3 times.

Game 14: St. Francis Brooklyn 69, LIU Brooklyn 48 @ Barclays Center

Official Basketball Box Score - Game Totals - Final Statistics
St. Francis Brooklyn vs LIU Brooklyn
01/17/14 12:00 p.m. at Barclays Center (Brooklyn, N.Y.)

St. Francis Brooklyn 69 • 12-2, 3-1 NEC		Total	3-Ptr	Rebounds	Off	Def	PF	TP	A	O	Bk	Stl	Min
#	Player	FG-FGA	FG-FGA	FT-FTA	Off	Def	PF	TP	A	O	Bk	Stl	Min
34	VENEY, Jaymee	1-3	2-4	0 0	0	2	3	8	1	2	2	0	23
44	KAUFMAN, Jessica	1-4	0-0	0 0	0	3	3	6	3	0	0	3	23
12	FECHKO, Leah	9-24	2-9	2-2	2	4	6	12	2	4	1	2	36
25	FOX, Katie	0-0	0-0	0 0	1	3	4	0	1	2	0	1	22
41	SIMPSON, Eliidh	5-8	2-4	5-6	0	2	2	17	1	2	0	0	30
01	ROBINSON, Jasmin	2-3	1-1	1-3	0	3	2	6	0	0	0	1	19
03	WATSON, Taylor	0-0	0-0	0 0	0	0	0	0	0	0	0	0	1
14	BENEDETTI, Sarah	4-11	0-7	0 0	0	4	4	0	8	1	2	0	22
31	GRABBE, Kiley	0-0	0-0	1-2	0	0	0	1	0	0	1	2	
35	LEVEY, Olivia	1-1	1-1	0 0	0	1	2	3	2	1	1	11	
45	CUMMINGS, Casey	0-0	0-0	0 0	0	0	0	0	0	0	0	0	9
30	HOUNSHELL, Colette	4-4	0-0	0 0	1	2	1	8	1	0	0	0	1
Team		26-48	8-26	9-13	5	26	31	15	69	13	6	4	9
Totals		26-48	8-26	9-13	5	26	31	15	69	13	6	4	9

FG % 1st Half: 15-26 57.7% 2nd Half: 11-22 50.0% Game: 26-48 54.2%
3FG % 1st Half: 4-15 26.7% 2nd Half: 4-11 36.4% Game: 8-26 30.8%
FT % 1st Half: 3-5 60.0% 2nd Half: 6-8 75.0% Game: 9-13 69.2%

LIU Brooklyn 48 • 2-12, 0-3 NEC		Total	3-Ptr	Rebounds	Off	Def	PF	TP	A	O	Bk	Stl	Min
#	Player	FG-FGA	FG-FGA	FT-FTA	Off	Def	PF	TP	A	O	Bk	Stl	Min
02	CAVALLO, Fanny	1-3	0-0	0 0	3	6	9	1	2	1	0	1	24
13	ROBERTSON, Ciandra	1-12	0-6	5-7	1	6	2	27	1	3	2	3	35
03	ROBINSON, Kelly	1-5	0-0	0 0	1	2	3	2	1	2	0	1	21
04	WHIPP, Letavia	1-6	0-1	2-2	0	3	6	2	4	0	2	0	1
13	MYERS, Alisha	0-3	0-2	0 0	0	1	1	2	1	1	0	0	24
00	THOMLINSON, Demi	3-7	2-5	0 0	0	0	0	1	8	1	0	0	23
01	Shanovia	0-2	0-1	1-2	0	1	1	0	1	0	1	0	6
14	BHASIN, Sophie	1-7	0-3	0 0	1	2	3	0	2	1	2	0	18
21	SULLIVAN, Courtney	0-1	0-0	0 0	0	0	0	0	0	0	0	0	1
22	FARRIS, Brianna	0-0	0-0	0 0	0	0	0	0	0	0	0	0	2
24	HARRIS, Mercedes	0-0	0-0	0 0	0	1	1	0	0	0	0	0	2
31	PRAKLEY, Genise	0-3	0-0	0 0	0	2	2	0	0	2	0	2	8
Team		18-58	2-12	10-13	16	18	34	13	48	6	16	2	0
Totals		18-58	2-12	10-13	16	18	34	13	48	6	16	2	0

FG % 1st Half: 10-35 28.6% 2nd Half: 8-23 34.8% Game: 18-58 31.0%
3FG % 1st Half: 2-8 25.0% 2nd Half: 0-4 0.0% Game: 2-12 16.7%
FT % 1st Half: 4-4 100.0% 2nd Half: 6-9 66.7% Game: 10-13 76.9%

Officials: Michael Henderson, Rita Roach, James Spingler
Technical Fouls: St. Francis Brooklyn=None, LIU Brooklyn=None
Attendance: 922

Score by periods	1st	2nd	Total
St. Francis Brooklyn	37	32	69
LIU Brooklyn	25	23	48

Last FG - SFBK 2nd-02:24, LIU 2nd-04:20.
Largest lead - SFBK by 21 2nd-04:46, LIU by 4 1st-16:54.

Score tied - 2 times.
Lead changed - 3 times.

Game 15: St. Francis Brooklyn 79 Mount St. Mary's 85 (2 OT)

Official Basketball Box Score - Game Totals - Final Statistics
St. Francis Brooklyn vs Mount St. Mary's
01/17/14 7:00 pm at Emmitsburg, MD (Knott Arena)

St. Francis Brooklyn 79 • 12-3, 3-1 NEC		Total	3-Ptr	Rebounds	Off	Def	PF	TP	A	O	Bk	Stl	Min
#	Player	FG-FGA	FG-FGA	FT-FTA	Off	Def	PF	TP	A	O	Bk	Stl	Min
34	VENEY, Jaymee	1-2	0-2	0 0	1	6	7	3	4	2	1	0	28
44	KAUFMAN, Jessica	1-9	0-0	0 0	4	3	7	1	6	2	1	0	39
12	FECHKO, Leah	4-11	4-8	0 0	3	5	8	12	2	0	0	1	43
21	FOX, Katie	3-8	2-6	4-4	0	5	5	12	1	1	0	0	42
41	SIMPSON, Eliidh	9-10	3-9	0 0	3	8	11	3	23	4	2	1	46
01	ROBINSON, Jasmin	4-8	0-3	8-13	2	3	5	4	16	1	2	0	32
31	GRABBE, Kiley	2-2	2-2	0 0	0	2	1	6	0	2	0	0	9
35	LEVEY, Olivia	0-2	0-0	0 0	0	2	2	0	0	0	0	0	8
50	HOUNSHELL, Colette	0-2	0-0	0 0	0	0	1	0	1	0	1	0	3
Team		28-70	11-30	12-24	15	35	50	22	79	16	11	3	7
Totals		28-70	11-30	12-24	15	35	50	22	79	16	11	3	7

FG % 1st Half: 8-28 28.6% 2nd Half: 14-24 58.3% OT: 6-18 33.3% Game: 28-70 40.0%
3FG % 1st Half: 3-8 37.5% 2nd Half: 6-12 50.0% OT: 2-10 20.0% Game: 11-30 36.7%
FT % 1st Half: 4-4 100.0% 2nd Half: 4-11 36.4% OT: 4-5 80.0% Game: 12-24 50.0%

Mount St. Mary's 85 • 2-2 NEC		Total	3-Ptr	Rebounds	Off	Def	PF	TP	A	O	Bk	Stl	Min
#	Player	FG-FGA	FG-FGA	FT-FTA	Off	Def	PF	TP	A	O	Bk	Stl	Min
02	MATHEWS, Rachel	1-0	0-0	0 0	0	1	2	0	0	0	0	0	10
26	GROSSETT, Kayla	1-7	2-3	0 0	1	3	4	5	8	0	1	1	23
41	CHRISTIE, Ashley	1-7	0-0	2-3	1	3	4	5	8	0	1	0	39
22	HENDERSON, Sydney	5-18	0-3	5-6	0	7	7	12	15	6	5	0	46
24	BREWER, Jacqueline	7-10	4-5	3-7	2	4	6	3	21	2	1	1	42
31	CHICKLEY, Jody	0-1	0-0	4-8	0	2	4	4	2	0	0	0	25
32	KAUFMAN, Jessie	7-16	5-10	0 0	1	7	8	2	19	0	3	0	39
41	CARNEY, Jenn	2-2	2-2	0 0	0	0	1	6	0	0	0	0	6
44	ARTHUR-WILLIAMS, S.	0-1	0-0	0 0	0	0	0	0	0	0	0	0	3
45	SEHNHARD, Kaitlyn	2-2	0-0	0 0	0	2	2	0	4	0	2	1	17
Team		29-65	13-23	14-25	9	34	33	22	85	16	11	3	7
Totals		29-65	13-23	14-25	9	34	33	22	85	16	11	3	7

FG % 1st Half: 10-27 37.0% 2nd Half: 13-29 44.8% OT: 6-9 66.7% Game: 29-65 44.6%
3FG % 1st Half: 3-8 37.5% 2nd Half: 5-7 71.4% OT: 3-4 75.0% Game: 11-30 36.7%
FT % 1st Half: 5-6 83.3% 2nd Half: 0-5 0.0% OT: 9-14 64.3% Game: 14-25 56.0%

Officials: Frank Steratore, Kevin Farlow, Michele O'Connor-S. Pierre
Technical Fouls: St. Francis Brooklyn=None, Mount St. Mary's=None
Attendance: 221

Score by periods	1st	2nd	OT	Total
St. Francis Brooklyn	26	38	14	78
Mount St. Mary's	30	31	14	75

Last FG - SFBK 07:02:05, MOUNT 07:01:43.
Largest lead - SFBK by 5 OT-01:58, MOUNT by 11 1st-01:59.

Score tied - 11 times.
Lead changed - 12 times.

Game 16: Sacred Heart 49, St. Francis Brooklyn 69

Official Basketball Box Score - Game Totals - Final Statistics
Sacred Heart vs St. Francis Brooklyn
1/18/14 02:00 PM at Brooklyn Heights, NY



Sacred Heart 49 • 6-10; 3-2 NEC																	
1/18/14 02:00 PM at Brooklyn Heights, NY																	
#	Player	Total			3-Ptr			Rebounds			PF	TP	A	O	Bk	Stl	Min
		FG	FGA	FT	FTA	FG	FGA	FT	FTA	Off							
4-5	HICKEY, Shelby	f	4-5	3-4	1-1	0-0	1-1	0-0	2	12	1	1	0	0	0	0	33
42	BLAND, Enjolli	f	1-2	0-0	1-2	1	0	1	0	5	1	0	1	0	1	1	15
01	WILLIAMS, Anastasia	f	4-12	0-1	0-0	0-0	2-4	0-0	2	4	8	1	0	0	0	0	30
28	KIMMEL, Hannah	g	1-3	0-0	1-1	1	4	5	3	2	1	2	0	0	0	0	26
30	WASHINGTON, Gabriell	g	1-3	0-0	2-2	2	3	5	1	6	2	2	0	1	1	0	32
03	ETTienne, Lerae	f	1-1	0-0	0-0	0-0	0-0	0-0	1	1	0	0	0	0	0	0	12
28	LOPEZ, Johanna	h	2-8	0-0	2-4	4	4	8	2	7	1	1	0	2	0	29	
32	ABELA, Allyssa	g	0-4	0-3	1-2	1	0	1	0	1	0	0	0	0	0	0	18
04	FARSI, Caitlyn	f	2-2	0-0	2-2	0	0	0	2	6	0	0	0	0	0	0	5
10	Team							5	6				2				
Total			18-56	3-31	10-15	16	18	53	32	16	49	9	14	0	4	0	200
FG % 1st Half: 30.30 33.33 2nd half: 30.6 30.0 Game: 18.56 32.1%																	
FT % 1st Half: 2.0 2.0 2nd half: 2.0 2.0 3rd half: 2.0 2.0 4th half: 2.0 2.0																	
Rebound Total: 16 18 32																	



Game 25: St. Francis Brooklyn 53
Sacred Heart 77

Game 26: Saint Francis University
St. Francis Brooklyn

Game 27: Robert Morris
St. Francis Brooklyn

Official Basketball Box Score - Game Totals - Final Statistics

St. Francis Brooklyn vs Sacred Heart

2/17/14 7:00 pm at William H. Pitt Center (Fairfield, CT)

St. Francis Brooklyn 53 • 16-9, 7-7 NEC

#	Player	Total		3-Ptr		Rebounds		PF	TP	A	TO	Blk	Stl	Min	
		FG	FGA	FT	FTA	Off	Def								
12	FECHKO, Leah	* 0-4	0-2	0-0	0-2	2	2	2	0	0	2	0	2	22	
21	FOX, Katie	* 2-3	2-2	0-0	0-2	2	2	2	6	2	1	0	1	24	
34	VENEY, Jaymee	* 2-7	0-2	0-0	1-4	5	0	4	1	0	0	0	22		
41	SIMPSON, Elliott	* 5-15	2-9	2-2	2-1	3	1	14	2	0	0	0	34		
44	KAUFMAN, Jessica	* 3-6	0-0	4-4	1-1	2	2	10	2	3	1	0	22		
01	ROBINSON, Jasmin	2-3	1-1	3-4	0-2	2	2	8	1	3	0	0	15		
02	WATSON, Taylor	0-0	0-0	0-0	0-0	0	0	0	0	0	0	0	2		
14	BENEDETTI, Sarah	1-6	1-5	0-0	0-0	0	1	3	1	0	0	1	20		
25	MARGINEAN, Ozana	1-2	0-0	0-0	0-0	0	0	2	0	1	0	1	4		
31	GRABBE, Kiley	1-1	0-0	0-0	0-2	1	2	0	1	1	0	1	13		
35	LEVEY, Olivia	1-3	0-0	0-0	0-2	2	0	2	0	1	1	0	10		
50	HOUNSHELL, Colette	1-5	0-0	0-1	1-1	2	1	2	1	1	0	1	12		
Team		4		0		4								Deadball Rebounds	
Totals		19-55	6-21	9-11	9-17	26	12	53	10	13	3	6	200		
FG % 1st Half: 11-29 37.9% 2nd half: 8-26 30.8% Game: 19-55 34.5%															
3FG % 1st Half: 3-12 25.0% 2nd half: 3-9 33.3% Game: 6-21 28.6%															
FT % 1st Half: 4-4 100.0 2nd half: 5-7 71.4% Game: 9-11 81.8%															

Sacred Heart 77 • 11-14, 8-6 NEC															
#	Player	Total		3-Ptr		Rebounds		PF	TP	A	TO	Blk	Stl	Min	
		FG	FGA	FT	FTA	Off	Def								
03	WILLIAMS, Adaysha	* 4-7	1-1	2-2	0-3	3	1	11	4	1	1	2	36		
05	SHEPARD, Katie	* 3-8	2-3	0-0	0-2	2	8	6	1	0	0	3	36		
22	KIMMEL, Hannah	* 9-15	4-8	2-3	1-6	7	3	24	1	4	0	1	31		
30	WASHINGTON, Gabriell	* 10-21	4-7	3-4	4-5	9	0	27	0	0	0	1	2	36	
42	BLAND, Enjolli	* 1-2	0-0	2-2	3-9	12	2	4	0	2	0	1	1	29	
20	HICKEY, Shelby	0-0	0-0	0-0	0-0	0	0	0	1	1	0	0	11		
21	ETTienneNE, Lerae	0-0	0-0	0-0	0-0	0	0	2	0	1	1	1	0	9	
33	LOPEZ, Johanna	0-0	0-0	0-0	0-0	0	0	0	0	0	1	0	1	2	
1-2	ABELA, Caitlyn	1-2	1-2	0-0	1-1	2	0	3	0	1	0	0	8		
34	TARSI, Alissa	0-0	0-0	0-0	0-1	1	0	0	0	1	0	0	2		
Team		2		1										Deadball Rebounds	
Totals		28-55	12-21	9-11	11-28	39	10	77	13	14	3	7	200		
FG % 1st Half: 16-31 51.6% 2nd half: 12-24 50.0% Game: 28-55 50.9%															
3FG % 1st Half: 7-12 58.3% 2nd half: 5-9 55.6% Game: 12-21 57.1%															
FT % 1st Half: 2-4 50.0% 2nd half: 7-7 100.0 Game: 9-11 81.8%															
Officials: Gary Schimel, Roger Saravia, Tracy Stamper															
Technical fouls: St. Francis Brooklyn-None. Sacred Heart-None.															
Attendance: 280															
Score by periods															
	1st	2nd	3rd	Total	Points	In Paint	T/O	2nd Chance	Fast Break	Bench					
St. Francis Brooklyn	20	23		53	10	10	7	4	19	19					
Sacred Heart	41	36		77	20	10	13	0	3	3					
Last FG - SFBKW 2nd-00:42, SHUW 2nd-02:38.															
Largest lead - SFBKW by 2 1st-19:49, SHUW by 29 2nd-02:38.															
Score tied - 0 times.															
Lead changed - 1 time.															

Game 28: Bryant
St. Francis Brooklyn

Game 29: LIU Brooklyn
St. Francis Brooklyn
(21st Annual "Battle of Brooklyn")



BROOKLYN ST. FRANCIS BASKETBALL

2013-14 Game Notes TV & Radio Roster

TV & RADIO ROSTER



#1 JASMIN ROBINSON

Senior, Guard, 5-4
Brooklyn, NY
Medgar Evers Prep.



#3 TAYLOR WATSON

Sophomore, Guard, 5-8
Southampton, NJ
Seneca



#12 LEAH FECHKO

Sophomore, Guard/Forward, 5-8
Twinsburg, OH
Twinsburg High School

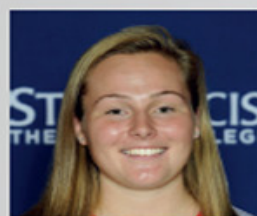

#14 SARAH BENEDETTI

Junior, Forward, 5-10
Canton, CT
Canton

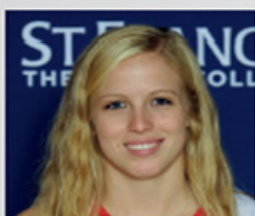

#21 KATIE FOX

Junior, Guard, 5-4
Twinsburg, OH
Twinsburg



#23 RACHEL IOZZIA

Freshman, Guard, 5-10
Bayville, NJ
Central Regional

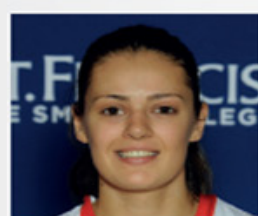

#25 OZANA MARGINEAN

Senior, Guard, 5-7
Arad, Romania
Tudor Vladimirescu



#31 KILEY GRABBE

Senior, Center, 6-2
Mullica Hill, New Jersey
Clearview Regional



#34 JAYMEE VENEY

Junior, Forward, 6-0
Fairborn, OH
Fairborn



#35 OLIVIA LEVEY

Freshman, Forward, 6-0
Seymour, CT
Laurallton Hall



#41 EILIDH SIMPSON

Junior, Guard, 5-7
Melbourne, Australia
Wesley College



#44 JESSICA KAUFMAN

Junior, Forward, 5-11
Melbourne, Australia
Presentation College Windsor



#45 CASEY CUMMINGS

Sophomore, Center, 6-2
Leesburg, VA
Loudon County



#50 COLETTE HOUNSHELL

Junior, Forward/Center, 6-1
Kirtland, OH
Lake Catholic

@SFBKTERRIERS



#TERRIERPRIDE