

2012-2013 St. Francis Brooklyn Terriers Women's Basketball Game Notes

2012-13 ST. FRANCIS BROOKLYN TERRIERS

WOMEN'S BASKETBALL SCHEDULE

Overall Record: 8-13

Home Record: 3-6

Conference Record: 5-5

Away Record: 5-7

NOVEMBER

12	MON	at Army	West Point, NY	W 59-47
16	FRI	Delaware State	Brooklyn Heights, NY	W 69-50
20	TUE	at NJIT	University Heights, NJ	L 73-61
28	WED	Cornell	Brooklyn Heights, NY	L 74-56

DECEMBER

1	SAT	at Fairfield	Fairfield, CT	L 52-43
5	WED	UPENN	Brooklyn Heights, NY	L 61-60
8	SAT	Yale	Brooklyn Heights, NY	L 66-62
11	TUE	at Columbia	Morningside Heights, NY	L 49-45
19	WED	at Stony Brook	Stony Brook, NY	L 65-52
21	FRI	at Lafayette	Easton, PA	L 66-63
29	SAT	at Rider	Lawrenceville, NJ	W 58-55

JANUARY

5	SAT	at Sacred Heart *	Fairfield, CT	W 56-47
7	MON	at Quinnipiac *	Hamden, CT	L 73-52
12	SAT	at Wagner *	Staten Island, NY	W 72-66
14	MON	Mount St. Mary's *	Brooklyn Heights, NY	L 49-45
19	SAT	Fairleigh Dickinson *	Brooklyn Heights, NY	W 64-56
21	MON	Monmouth *	Brooklyn Heights, NY	L 68-64
26	SAT	at Central Conn. St. *	New Britain, CT	L 55-29
28	MON	at LIU Brooklyn * &	Brooklyn, NY	W 69-58

FEBRUARY

2	SAT	Saint Francis (PA) *	Brooklyn Heights, NY	L 64-53
4	MON	Robert Morris *	Brooklyn Heights, NY	W 67-63 (2 OT)

9	SAT	LIU Brooklyn *	Brooklyn Heights, NY	2:00 pm
11	MON	at Bryant *	Smithfield, RI	7:00 pm
16	SAT	at Monmouth *	West Long Branch, NJ	3:00 pm
18	MON	at Fairleigh Dickinson *	Teaneck, NJ	7:00 pm
23	SAT	at Mount St. Mary's *	Emmitsburg, MD	7:00 pm
25	MON	Wagner *	Brooklyn Heights, NY	7:00 pm

MARCH

2	SAT	Sacred Heart *	Brooklyn Heights, NY	2:00 pm
4	MON	Quinnipiac *	Brooklyn Heights, NY	7:00 pm
10	SUN	NEC Quarterfinals	at Higher Seed	TBA
13	WED	NEC Semi-Finals	at Higher Seed	TBA
17	SUN	NEC Championships	at Higher Seed	TBA

All Times EASTERN | * DENOTES NORTHEAST CONFERENCE MATCH |
& 20th Annual "Battle of Brooklyn" | Dates and Times Subject to Change
All Home Contests are played at the Pope Physical Education Center
All Home Games in BOLD

2012-13 NEC Women's Basketball Standings

Including contests through 2/4/2013

School	NEC	PCT.	Overall	PCT.	Streak
1. Quinnipiac	10-0	1.000	19-2	.905	W11
2. Sacred Heart	7-3	.700	15-7	.682	W6
Saint Francis U	7-3	.700	12-9	.571	L1
4. Monmouth	6-4	.600	9-12	.429	W1
5. Central Connecticut	5-5	.500	11-10	.524	L3
Mount St. Mary's	5-5	.500	9-12	.429	L2
St. Francis Brooklyn	5-5	.500	8-13	.381	W1
8. Fairleigh Dickinson	4-6	.400	9-12	.429	L1
Bryant	4-6	.400	8-13	.381	W2
Robert Morris	4-6	.400	5-16	.238	L1
11. LIU Brooklyn	2-8	.200	5-16	.238	W1
12. Wagner	1-9	.100	2-19	.095	L6

Upcoming Games Around The Northeast Conference

Date	Home	Away	Time
2/11	Central Connecticut	LIU Brooklyn	7:00 pm
	Bryant	St. Francis Brooklyn	7:00 pm
	Quinnipiac	Monmouth	7:00 pm
	Sacred Heart	Fairleigh Dickinson	7:00 pm
	Robert Morris	Saint Francis U	7:00 pm
2/12	Wagner	Mount St. Mary's	7:00 pm
2/16	Quinnipiac	Saint Francis U	12:00 pm
	Sacred Heart	Robert Morris	1:00 pm
	Wagner	Bryant	1:00 pm
	LIU Brooklyn	Fairleigh Dickinson	2:00 pm
	Monmouth	St. Francis Brooklyn	3:00 pm
	Mount St. Mary's	Central Connecticut	3:00 pm
2/18	Wagner	Central Connecticut	1:00 pm
	Quinnipiac	Robert Morris	2:00 pm
	Fairleigh Dickinson	St. Francis Brooklyn	7:00 pm
	Monmouth	LIU Brooklyn	7:00 pm
	Sacred Heart	Saint Francis U	7:00 pm
	Mount St. Mary's	Bryant	7:00 pm

Game #22

February 9th, 2013

Assistant Director of Athletic Communications
Brian D. Morales '08 | Women's Basketball Contact
Email: bmorales@sfc.edu | Office: 718-489-5491
Cell: 646-342-4414 (Cell) | Fax: 718-797-2140



LIU Brooklyn Blackbirds (5-16; 2-8 NEC)
St. Francis Brooklyn Terriers (8-13; 5-5 NEC)

Pope Physical Education Center

Brooklyn Heights, New York

Last Meeting: January 28th, 2013

St. Francis Brooklyn 69, LIU Brooklyn 58 @ Wellness Center

"20th Annual Battle of Brooklyn"

All-Time Series: LIU Brooklyn leads 47-21

Streak: LIU Brooklyn W1 | St. Francis Brooklyn W1

Game Broadcasted on NEC Front Row

(www.necfrontrow.com)

Jaden Daly (play-by-play) | Megan Hughes (color-analyst)

There Goes The Neighborhood, Part II: Terriers and Blackbirds Meet in

Brooklyn Heights on Saturday Afternoon

After a thrilling double-overtime victory on Monday evening, the St. Francis Brooklyn women's basketball team will look for the season sweep of their intra-borough rivals, the LIU Brooklyn Blackbirds, this afternoon from the Pope Physical Education Center. Both teams split their weekend contests against the Western Pennsylvania contingent of Robert Morris and Saint Francis U.

All-Time vs. LIU Brooklyn Blackbirds

Today's contest marks the 69th all-time meeting between the two schools with the Blackbirds holding a 47-21 advantage in the head-to-head series. Back on January 28th, these two teams were pitted against one another in the 20th annual "Battle of Brooklyn" at the Wellness Center.

St. Francis Brooklyn snapped a seven-game losing streak to the Blackbirds with the 69-58 victory in the contest. Freshman guard **Leah Fechko** (Twinsburg, OH/Twinsburg) garnered MVP honorees after scoring a career-best 18 points on 7-of-10 shooting from the field, which included 2-of-3 from beyond the arc and nine rebounds.

Scouting LIU Brooklyn Blackbirds

The Blackbirds are coming off their most impressive win of the 2012-13 season, as they defeated the Saint Francis U Red Flash, 61-43, on Monday evening from the Wellness Center. Letavia Whippy was one of three Blackbirds to finish the game in double-figures as the second-year player recorded her first career double-double (14 points, 15 rebounds). Tamika Guz added 12 points and seven caroms while Sophie Bhasin also ended the game with 12 points and five rebounds.

Krystal Wells, who scored 20 points the last time vs. St. Francis Brooklyn, is the team's leading scorer at 10.1 ppg. Cleandra Roberts is the team's leading rebounder at 6.3 per game while Kelly Robinson is dishing out 4.8 assists/game.

ST. FRANCIS BROOKLYN PROBABLE STARTERS

Starters		Season Stats
G	21	Katie Fox
G	41	Eilidh Simpson
G	14	Sarah Benedetti
F	34	Jaymee Veney
F	44	Jessica Kaufman
Reserves		Season Stats
G	1	Jasmin Robinson
G	3	Taylor Watson
G	11	Stefanie Bingham
G/F	12	Leah Fechko
G	25	Ozana Marginean
F	31	Kiley Grabbe
C	45	Casey Cummings
F	50	Colette Hounshell

2012-13 ST. FRANCIS BROOKLYN TV & RADIO ROSTER

WOMEN'S ROSTER



#1 JASMIN ROBINSON

Junior, Guard, 5-4
Brooklyn, NY
Medgar Evers Prep.



#3 TAYLOR WATSON

Freshman, Guard, 5-8
Southampton, NJ
Seneca



#11 STEFANIE BINGHAM

Senior, Guard, 5-8
Willingboro, New Jersey
Willingboro



#12 LEAH FECHKO

Freshman, Guard/Forward, 5-8
Twinsburg, OH
Twinsburg



#14 SARAH BENEDETTI

Sophomore, Forward, 5-10
Canton, CT
Canton



#21 KATIE FOX

Sophomore, Guard, 5-4
Twinsburg, OH
Twinsburg

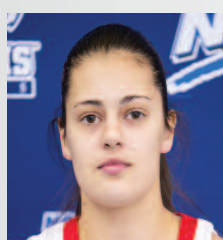

#25 OZANA MARGINEAN

Junior, Guard, 5-7
Arad, Romania
Tudor Vladimirescu



#30 KELLY MYERS

Sophomore, Forward, 6-0
Conventry, CT
Conventry

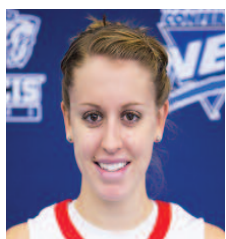

#31 KILEY GRABBE

Junior, Center, 6-2
Mullica Hill, New Jersey
Clearview Regional



#34 JAYMEE VENEY

Sophomore, Forward, 6-0
Fairborn, OH
Fairborn



#41 EILIDH SIMPSON

Sophomore, Guard, 5-7
Melbourne, Australia
Wesley College



#44 JESSICA KAUFMAN

Sophomore, Forward, 5-11
Melbourne, Australia
Presentation College Windsor



#45 CASEY CUMMINGS

Freshman, Center, 6-2
Leesburg, VA
Loudon County



#50 COLETTE HOUNSHELL

Sophomore, Forward/Center, 6-1
Kirtland, OH
Lake Catholic



2012-13 ROSTER

ST. FRANCIS BROOKLYN TERRIERS 2012-13 ROSTER

No.	Player	Pos.	Cl.	Ht.	Hometown/High/School/Previous College
1	Jasmin Robinson	G	Jr.	5-4	Brooklyn, NY/Medgar Evers Preparatory
3	Taylor Watson	G	Fr.	5-8	Southampton, NJ/Seneca
11	Stefanie Bingham	G	Sr.	5-8	Willingboro, NJ/Willingboro HS
12	Leah Fechko	G/F	Fr.	5-8	Twinsburg, OH/Twinsburg
14	Sarah Benedetti	F	Soph.	5-10	Canton, CT/Canton HS
21	Katie Fox	G	Soph.	5-4	Twinsburg, OH/Twinsburg HS
25	Ozana Marginean	G	Jr.	5-7	Arad, Romania/Tudor Vladimirescu
30	Kelly Myers *	F	Soph.	6-0	Coventry, CT/Coventry
31	Kiley Grabbe	C	Jr.	6-2	Mullica Hill, NJ/Clearview Regional
34	Jaymee Veney	F	Soph.	6-0	Fairborn, OH/Fairborn
41	Eilidh Simpson	G	Soph.	5-7	Melbourne, Australia/Wesley College
44	Jessica Kaufman	F	Soph.	5-11	Melbourne, Australia/Presentation College Windsor
45	Casey Cummings	C	Fr.	6-2	Leesburg, VA/Loudon County
50	Colette Hounshell	F	Soph.	6-1	Kirtland, OH/Lake Catholic

* Sitting out entire 2012-13 season

COACHING STAFF

Head Coach:

John Thurston (Seton Hall '70), First Season

Assistant Coach:

Dionne Dodson (Muskingum '93), Fifth Season

Assistant Coach:

Nettie Respondek (Vanderbilt '98), First Season

Assistant Coach:

Kaitlyn Vican (Fordham '10), Second Season

HOW DO YOU SAY?

sarah BENEDETTI-
DIONNE DODSON-
leah FECHKO-
kiley GRABBE-
COLETTE HOUNSHELL-
OZANA MARGINEAN-
NETTIE RESPONDEK-
EILIDH simpson-
JAYMEE VENey-
Kaitlyn VICAN-

BEN-E-DET-TEE
DEE-ON DODSON
FETCH-CO
GRAB-BEE
CO-LET HOUND-SHELL
OH-SA-NA MAR-GIN-KNEE-IN
NET-TEE RES-PON-DECK
A-LEE
JAY-ME VA-NAY
V-EYE-CAN

LIU BROOKLYN BLACKBIRDS 2012-13 ROSTER

No.	Name	Cl.	Pos.	Ht.	Hometown/High School/Previous College
2	Fanny Cavallo	Jr.	F	5-11	Lorgues, France/ Georgia Perimeter College
3	Kelly Robinson	R-Soph	G	5-6	Queens Village, NY/Univ. of Massachusetts
4	Letava Whippy	Soph.	G	5-9	Suva, Fiji/Church College of New Zealand
11	Jahmia Phillips	Fr.	F/C	6-3	Country Club Hills, IL/Hillcrest
14	Sophie Bhasin	Fr.	G	5-7	Highland, CA/Cajon
21	Courtney Sullivan	Jr.	G	5-6	Barneveld, WI/Marshalltown C.C.
24	Krystal Wells	Sr.	G	5-5	Douglasville, GA/Douglas County
25	Cleandra Roberts	Jr.	G/F	6-0	Miami, FL/Miami Norland
30	Tiffany Patterson	Soph.	F/C	6-2	Trenton, NJ/Princeton Day
31	Genise Presley	Jr.	F	5-10	Schertz, TX/Jefferson College
44	Honor Duvall	Soph.	F	6-0	Lawton, OK/New Mexico Junior College
50	Tamika Guz	Sr.	C	6-2	Miami, FL/Miami Norland

Head Coach:

Gail Striegler (Central Arkansas '90); Fifth Season

Associate Head Coach:

Lisa Pace (Eastern Kentucky '99); Third Season

Assistant Coach:

Terrell Coburn (Central Arkansas '08); Second Season

Assistant Coach:

Chelsea Wolf (Ramapo '08); First Season

2012-13 QUICK FACTS | MEDIA INFORMATION

2012-13 ST. FRANCIS BROOKLYN TERRIERS QUICKFACTS

GENERAL INFORMATION

Location	Brooklyn Heights, NY
Founded	1859
Enrollment	2,700
Colors	Red & Blue
Nickname	Terriers
Conference	Northeast
Arena (Capacity)	Pope Physical Education Center (1,200)
President	Brendan J. Dugan '68
Faculty Representative	Dr. Jennifer Lancaster
Director of Athletics	Irma Garcia '80
Associate Director of Athletics	Anthony Kurtin '00
Assistant Director of Athletics	Carl Quigley '75
Director of Athletic Marketing/	
Senior Woman Administrator	Meghan O'Brien
Director of Compliance	Jim Hoffman

COACHING STAFF

Head Coach	John Thurston
Alma Mater	Seton Hall '70
Overall Record as a Women's Head Coach	49-34 (2 Years)
Overall Record as a Men's Head Coach	165-232 (15 Years)
Thurston's SFBK Record	8-13 (1 Year)
Thurston's SFBK NEC Record	5-5 (1 Year)
Overall Postseason Appearances	6 (4 NCAA, 1 NIT, 1 NAIA)

Assistant Coaches: Dionne Dodson (Muskingum, 1997); Fifth Season
 Nettie Respondek (Vanderbilt, 1998); First Season
 Kaitlyn Vican (Fordham, 2010); Second Season

Head Athletic Trainer: Andrew Cornicello, MS, ATC
 Assistant Athletic Trainer (WBB): Armando Rodriguez, MPS, ATC
 Assistant Athletic Trainer: Lynson Willis, ATC
 Assistant Athletic Trainer: Justine Stevenson, MS, ATC

2012-2013 TEAM INFORMATION

Starters Returning:	5
Starters Lost:	0
Letterwinners Returning:	13
Letterwinners Lost:	1
Newcomers:	3

HISTORY

2011-12 Record	4-25
All-Time Record	283-750
All-Time Non-Conference Record	168-367
All-Time Conference Record	115-383

ATHLETIC MEDIA RELATIONS

Women's Basketball Contact:	Brian D. Morales (St. Francis College '08)
Office Phone:	718-489-5491
Cell Phone:	646-342-4414
Fax Number:	718-797-2140
Press Row Number:	718-489-5216

RADIO NETWORK

Radio Network:	Terrier Sports Network (www.sfcathletic.com) NEC Front Row (www.necfrontrow.com)
----------------	---

Play-by-Play: Seth Cantor (MBB) & Jaden Daly (WBB)
 Color Analyst: Jamaal Womack (MBB) & Megan Hughes (WBB)

SOCIAL MEDIA INFORMATION

Twitter	@SFCterriers #SFCWBB #TerrierTime
Facebook	SFCterriers St. Francis Women's Basketball
Youtube	SFCterriers

WHAT'S IN A NAME?

When referring to our team, please refer to us as

ST. FRANCIS BROOKLYN TERRIERS.

We no longer will be referred to as St. Francis (N.Y.)

THANK YOU!

MEDIA INFORMATION

LOCKER ROOM POLICY:

St. Francis Brooklyn and visiting locker rooms are closed to the media.

For any special interview requests, please contact Brian Morales.

At least twenty-four hours of advanced notice is appreciated.

Interviews will be conducted at a designated area.

MEDIA SERVICES

All media covering the event will receive a game program, notes, complete play-by-play, halftime box score and complete final statistics.

HOW TO REACH US:

Athletic Communications Office:
Brian D. Morales
 Assistant Director |
 Athletic Communications

Office: 718-489-5491
Cell: 646-342-4414
Fax: 718-797-2140
E-mail: bmorales@sfc.edu
Twitter: @bmorales316

ST. FRANCIS BROOKLYN TERRIER TIDBITS

NEXT UP FOR ST. FRANCIS BROOKLYN

The St. Francis Brooklyn women's basketball team will make their lone trip up to Rhode Island this year as they tangle with the Bryant University Bulldogs on Monday, February 11th. Tip-off is scheduled for 7:00 pm from Smithfield.

KEEPING IT UNDER 65

When keeping the opposition's score to under 65 points, the St. Francis Brooklyn women's basketball team hold a record of 7-7 this season.

LEADING THE WAY AT THE HALF

This season, when St. Francis Brooklyn enters the locker room at halftime with a lead, they are 7-4 in those contests.

TERRIERS RANKINGS IN THE NCAA

Thru games 2/3/2013, The St. Francis Brooklyn Terriers are ranked in the top-150 in the nation in five statistical categories

Category	Total/Rank/Of	Leader
Three Point FG %	34.8/34th/251	Duke 43.7
Three-Point FG Per GM	6.4/58th/343	Creighton 9.6
Field Goal % Defense	37.6/129th/343	UCONN 30.9
Scoring Defense	59.7/129th/343	UAlbany 47.2
Assists Per GM	13.4/130th/343	Baylor 21.4

ST. FRANCIS BROOKLYN RANKINGS IN THE NORTH-EAST CONFERENCE (As of 2/4/2013)

Category	Total/Rank	Leader
Scoring Offense	57.1 8th	QU 72.6
Scoring Defense	59.9 2nd	SHU 56.4
Scoring Margin	-2.8 6th	QU +12.6
Free Throw %	.709 3rd	MSM .760
Field Goal %	.383 5th	QU .407
Field Goal % Defense	.374 6th	CCSU .355
3PT Field Goal %	.341 2nd	QU .363
3PT Field Goal % Defense	.326 9th	SFPA .270
Rebounding Off	36.1 10th	BRY 43.5
Rebounding Def	36.5 1st	---
Rebounding Margin	-0.4 6th	LIU +5.4
Blocked Shots	37 1.7 12th	CCSU 92 4.3
Assists	13.5 5th	QU 17.0
Steals	159 7.5 11th	QU 257 12.2
Turnover Margin	-2.62 8th	QU +8.19
Assists/Turnover Margin	0.76 4th	QU 1.13
Offensive Rebounds	248 11.8 10th	FDU 353 16.1
Defensive Rebounds	510 24.2 8th	BRY 599 28.5
3PT Field Goals Made	134 6.3 2nd	QU 153 7.2

POINT DISTRIBUTION

Here is how St. Francis Brooklyn distributes their points so far during the 2012-13 season.

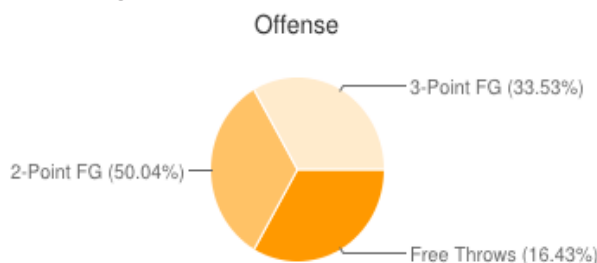

THURSTON'S TERRIER TURNAROUND

Head Coach **John Thurston's** first season at the helm has yielded some relatively phenomenal results. The New York City native stepped into the Terriers' head coaching vacancy this past offseason, and the team has responded well to its new leader.

St. Francis Brooklyn double-overtime win over Robert Morris on Feb 4. allowed the team to match its entire win total from one season ago. After posting only four wins during the 2011-12 campaign, the Terriers already have eight victories this season, and with eight more games to play, they have an opportunity to end their postseason drought.

St. Francis Brooklyn, which posted a combined four NEC wins over the prior three seasons, has not qualified for the postseason conference tournament since 2008. Currently owning a 5-5 league mark, the Terriers are in a three-way tie for fifth place with Central Connecticut and Mount St. Mary's.

If the eight-team NEC Tournament were to begin today, St. Francis Brooklyn would be part of the field.

TERRIERS' TENACIOUS D OFFERS ONE EXPLANATION

St. Francis Brooklyn doubled their entire win total from one season ago, and the new-found success can be traced back to the team's stout defense.

Only two teams are holding opponents to an average less than 60.0 points per game and the Terriers are one of them.

St. Francis Brooklyn (59.9 ppg allowed) trails only defending NEC champion Sacred Heart (56.4 ppg) in scoring defense. The Terriers are also helping their cause with marksmen-like three-point shooting. John Thurston's team connects at 34.1 percent from downtown, a mark second to only Quinnipiac.

TERRIER THREE PARTY

St. Francis Brooklyn has recorded at least one made three-pointer in 223 straight contests. The last time the Terriers failed to convert a made three-pointer was back on November 23, 2005, against the Lafayette College Leopards in Easton, Pennsylvania.

St. Francis Brooklyn went 0-4 from beyond the arc as they were defeated 56-51. Here is how each of the 12 Northeast Conference members rank in regards to this streak:

Team	Streak (gm)	Last Time Didn't Convert
Sacred Heart	354	---
St. Francis Brooklyn	223	11/23/05 @ Lafayette
Monmouth	136	12/18/08 @ Virginia
Wagner	112	2/21/09 vs. Robert Morris
Mount St. Mary's	86	1/28/10 vs. Sacred Heart
Quinnipiac	64	2/6/10 vs. Sacred Heart
Robert Morris	53	3/8/11 @ Monmouth
Central Conn. St.	39	12/22/11 @ Auburn
Fairleigh Dickinson	27	2/11/12 @ Monmouth
St. Francis Univ.	15	12/5/12 @ Duquesne
LIU Brooklyn	7	1/13/12 vs. The Mount
Bryant	2	1/28/13 @ Sacred Heart

ST. FRANCIS BROOKLYN TERRIER TIDBITS

OVER THE LAST FIVE GAMES

The Terriers are just 2-3 in their last five contests. A pair of guard are leading the attack as **Sarah Benedetti** (Canton, CT/Canton) and two-time reigning Choice Hotels Northeast Conference Rookie of the Week **Leah Fechko** (Twinsburg, OH/Twinsburg). Benedetti is scoring 13.8 ppg while Fechko is tallying 11.8 over their last five games. Fechko is pulling down 8.0 caroms a contest while shooting 46.9 percent from the field. Benedetti is shooting 38.5 percent from beyond the arc.

CLEANING UP ON THE OFFENSIVE GLASS

Of the 248 offensive rebounds that the St. Francis Brooklyn women's basketball team has pulled down this season, freshman **Leah Fechko** (Twinsburg, OH/Twinsburg) has accounted for 23.1 percent of those caroms, as the first year guard has pulled down a total of 48, good for 10th in the Northeast Conference

OH WERE HALFWAY THERE

In just a year and a half, sophomore sharp-shooter **Sarah Benedetti** (Canton, CT/Canton) has already hit the 500 point club as she tallied 14 points in the win against Robert Morris on Monday, February 4th.

RESERVING A SPOT

The St. Francis Brooklyn Terriers are receiving significant contributions from their reserves this season. The Terriers have outscored their opponents bench, 386 to 256. St. Francis Brooklyn is averaging 18.3 points from their backups while holding their opponents to just 12.1 points per game from their reserves.

MAKING IT COUNT AT THE CHARITY STRIPE

Second year guards **Katie Fox** (Twinsburg, OH/Twinsburg) and **Eilidh Simpson** (Melbourne, Australia/Wesley College) have combined to make their last 31 free-throw attempts. Simpson has made 20 straight since going 1-of-2 against Yale while Fox has made 11 straight free-throws heading into this afternoon's contest at CCSU, which includes a career day from the line, 5-of-5, vs. Monmouth.

JESS-SAYING

Sophomore forward **Jessica Kaufman** (Melbourne, Australia/Presentation College Windsor) is having a bounce-back season. Currently, Kaufman ranks third in the Northeast Conference in Field Goal Percentage, shooting the ball at a 50.4 percent clip.

UP FOR GRABS

Junior **Kiley Grabbe** (Mullica Hill, New Jersey/Clearview Regional) has pulled down an even 100 for her career as the third-year center pulled down four in the loss against Central Connecticut back on 1/26/13.

VENEY GOT 400 PTS/NEEDING THE 300 REBOUNDS

Second-year forward **Jaymee Veney** (Fairborn, OH/Fairborn) reached the 400 point plateau, becoming the second Terrier to do so this season. The Ohioan is just 24 caroms short of career #300.

COMPARE & CONTRAST

ST. FRANCIS BROOKLYN-LIU BROOKLYN

COMPARISON

	SFBKW	LIU
SCORING	1199	1128
Points per game	57.1	53.7
Scoring margin	-2.8	-7.7
FIELD GOALS-ATT	434-1134	434-1217
Field goal pct	.383	.357
3 POINT FG-ATT	134-393	57-216
3-point FG pct	.341	.264
3-pt FG made per game	6.4	2.7
FREE THROWS-ATT	197-278	203-339
Free throw pct	.709	.599
F-Throws made per game	9.4	9.7
REBOUNDS	758	888
Rebounds per game	36.1	42.3
Rebounding margin	-0.4	+5.4
ASSISTS	284	248
Assists per game	13.5	11.8
TURNOVERS	376	410
Turnovers per game	17.9	19.5
Turnover margin	-2.6	-4.5
Assist/turnover ratio	0.8	0.6
STEALS	159	150
Steals per game	7.6	7.1
BLOCKS	37	62
Blocks per game	1.8	3.0

ST.FRANCIS BROOKLYN-LIU BROOKLYN LEADERS

POINTS PER GAME

ST. FRANCIS BROOKLYN	LIU BROOKLYN
Sarah Benedetti 13.1	Krystal Wells 10.1

MINUTES PER GAME

ST. FRANCIS BROOKLYN	LIU BROOKLYN
Sarah Benedetti 31.4	Krystal Wells 30.6

FIELD GOAL %

ST. FRANCIS BROOKLYN	LIU BROOKLYN
Jessica Kaufman 50.4%	Tamika Guz 50.6%

FREE THROW %

ST. FRANCIS BROOKLYN	LIU BROOKLYN
Sarah Benedetti 94.3%	Krystal Wells 72.1%

3-POINT FG %

ST. FRANCIS BROOKLYN	LIU BROOKLYN
Sarah Benedetti 42.0%	Krystal Wells 33.0%

REBOUNDS/GAME

ST. FRANCIS BROOKLYN	LIU BROOKLYN
Jaymee Veney 5.2	Fanny Cavallo 5.2

ASSISTS/GAME

ST. FRANCIS BROOKLYN	LIU BROOKLYN
Eilidh Simpson 3.0	Kelly Robinson 4.9

STEALS/GAME

ST. FRANCIS BROOKLYN	LIU BROOKLYN
Eilidh Simpson 1.5	Krystal Wells 1.4

BLOCKS

ST. FRANCIS BROOKLYN	LIU BROOKLYN
Kiley Grabbe 0.7	Tamika Guz 0.9

MILESTONE WATCH

Junior **Jasmin Robinson** (Brooklyn, New York/Medgar Evers Prep) needs seven steals to reach 100.

PAINTING A PICTURE

The Terriers are being outscored 424-to-426, from inside the paint. St. Francis Brooklyn is averaging 20.1 points from inside the paint while only giving up 20.2 a contest to their opponents.

NO DIS-QUALIFICATIONS HERE

The St Francis Brooklyn women's basketball team has yet to have anyone foul out of any contest. Last season, the Terriers had a total of 12 DQ's on the ledger.

ST. FRANCIS BROOKLYN TERRIER TIDBITS

FETCHED BACK-TO-BACK ROOKIE HONORS

Freshman guard **Leah Fechko** (Twinsburg, OH/Twinsburg) was awarded back-to-back *Choice Hotels Northeast Conference Rookie of the Week* for the weeks of January 22nd and 29th.

For the week of January 22nd, Fechko averaged 11.0 points, 5.0 rebounds, 2.0 assists and 2.0 steals per contest as the Terriers went 1-1 against the NEC's Garden State contingent. The native Ohioan shot an even 50 percent from the field and connected at 83.3 percent from the charity stripe.

Fechko did not want to let go of the Choice Hotels NEC Rookie of the Week award as the freshman guard averaged a double-double over the Terriers' two-game road swing, which included the annual "Battle of Brooklyn." Shooting 54.5 percent from the floor, Fechko accounted for 14.5 points and 10.5 rebounds per contest. After posting a double-double of 11 points and 12 rebounds in a tough loss at Central Connecticut, Fechko was even better against cross-boro rival LIU. The 5-foot-8 Ohioan erupted for a career-high 18 points and grabbed nine rebounds in the Terrier's 69-58 wire-to-wire win over the Blackbirds. Fechko sank 7 of her 10 field goal attempts on the way to becoming the first freshman in more than a decade to win the "Battle of Brooklyn" MVP award.

ST. FRANCIS BROOKLYN TEAM HIGHS (courtesy of wbbstate.com)

Points For	72	1/12/13 @ Wagner
Points Allowed	47	11/12/12 at Army
		1/5/13 at Sacred Heart
Field Goal Percentage	52.8%	1/28/13 @ LIU Brooklyn
Free Throw Percentage	100.0%	1/21/13 vs. Monmouth
Offensive Rebounds	15	12/8/12 vs. Yale
Defensive Rebounds	34	12/8/12 vs. Yale
Total Rebounds	49	12/8/12 vs. Yale
Assists	20	1/12/13 @ Wagner
Blocks	5	1/5/13 at Sacred Heart
Steals	11	12/19/12 @ Stony Brook
		2/4/13 vs. Robert Morris
Turnovers	23	12/11/12 at Columbia
Turnover Rate	16.0%	2/4/13 vs. Robert Morris
Personal Fouls	3	1/5/13 at Sacred Heart
Possessions	73	12/8/12 vs. Yale
		12/21/12 at Lafayette
Points per Possession	1.073	1/12/13 @ Wagner
Pts. Allowed per Def. Poss.	0.695	11/12/12 at Army
Efficiency Margin	+27.5	11/16/12 vs. Delaware St
Effective Field Goal %	58.3%	1/12/13 @ Wagner

ST. FRANCIS BROOKLYN INDIVIDUAL GAME HIGHS (courtesy of wbbstate.com)

Category	Total	Date	Player/Opponent
Points	28	12/21/12	Sarah Benedetti at Lafayette
FG Made	9	12/21/12	Sarah Benedetti at Lafayette
3-PT FG	6	12/21/12	Sarah Benedetti at Lafayette
		2/4/13	Sarah Benedetti vs. RMU
FT Made	6	11/28/12	Sarah Benedetti at Cornell
Off Reb	7	12/11/12	Leah Fechko vs. Columbia
Def Reb	11	1/12/13	Sarah Benedetti @ Wagner
Total Reb	15	1/12/13	Sarah Benedetti @ Wagner
Assists	7	1/21/13	Katie Fox vs. Monmouth
		2/4/13	Eilidh Simpson vs. RMU
Steals	5	2/2/13	Katie Fox vs. SFPA
		1/28/13	Eilidh Simpson @ LIU BK
Blocks	4	1/19/13	Kiley Grabbe vs. Fairleigh Dickinson

ONE AND ONE

Since 1973-74, the Terriers have been involved in 45 games decided by one point, including one this season. Only five of the one-point games have been decided in overtime (5-0 St. Francis Brooklyn record) and the Terriers are 24-21 overall in the last 45 games decided by one-point. Head Coach John Thurston is 0-1 in one-point games, falling 61-60 against Yale on 12/5/12.

Year	Opponent	Result
1973-74	Stony Brook	L 42-41
1973-74	New York CC	W 36-35
1975-76	@ Hunter	L 45-44
1975-76	Stony Brook	L 52-51
1975-76	Manhattanville	W 51-50
1976-77	Fairfield	W 65-64
1976-77	@ Mercy	W 84-83
1977-78	Saint Peter's	L 64-63
1977-78	Iona	W 65-64
1978-79	Sacred Heart	W 66-65
1978-79	LIU Brooklyn	W 74-73
1979-80	@ Upsala	L 61-60
1979-80	Mercy	W 67-66
1979-80	Manhattanville	L 72-71
1980-81	Mercy	L 75-74
1981-82	East Connecticut State	L 56-55
1981-82	Molloy	W 68-67
1983-84	Illinois-Chicago	L 61-60
1983-84	@ Manhattanville	W 68-67
1984-85	@ New York Tech	W 57-56
1984-85	Pace	W 75-74 (2ot)
1986-87	@ Wagner	W 55-54
1987-88	Adelphi	L 74-73
1987-88	C.W. Post	L 54-53
1987-88	Molloy	W 69-68
1989-90	@ LIU Brooklyn	L 62-61
1990-91	LIU Brooklyn	W 49-48
1991-92	@ Monmouth	L 62-61
1993-94	Iona	W 65-64
1995-96	UMBC	L 46-45
1995-96	Rider	L 50-49
1996-97	@ Lehigh	L 59-58
1996-97	Fairleigh Dickinson	L 56-55
1997-98	Saint Francis (PA)	L 56-55
1998-99	West Carolina	L 68-67
1998-99	@ Robert Morris	W 57-56 (ot)
3/1/2004	LIU Brooklyn	W 58-57
12/4/2004	Fairleigh Dickinson	W 63-62 (ot)
2/11/2006	Sacred Heart	L 63-62
12/16/2006	Princeton	W 54-53
11/21/2007	Air Force	W 63-62 (ot)
1/17/2008	@ LIU Brooklyn	W 49-48
2/9/2008	Robert Morris	W 61-60
2/13/2010	@ Sacred Heart	W 64-63
12/5/2012	Yale	L 61-60

St. Francis Brooklyn Women's Basketball Hall of Fame

Player	Years	Induction Year
Christine Cunningham	(91-95)	2001
Pamela J. Curcio	(85-90)	1996
Patricia Dolan Boyle	(83-87)	2000
Rosemary Downing McCullagh	(80-84)	1993
Patrice Erving McInerney	(91-95)	2003
Karen Erving-Schiera	(87-91)	1997
Margaret Flannery-Alaimo	(84-86)	2002
Irma Garcia	(player: 76-80) (coach: 88-99)	1005 2005
Claire F. Guerriero-Mitchell	(90-94)	1999
Jane Harkins McDade	(75-79)	1992
Elaine M. Hunt	(83-87)	1995
Catherine Howley O'Brien	(75-79)	1990
Mary Kavas Rotolo	(82-86)	1994
Sharon McAdams	(77-81)	1988
Patricia Moffatt Lesser	(73-76)	1991
Coach Diane Nolan	(74-79)	1991
Jean Riker O'Leary	(73-76)	1989
Jeanne Zatorski	(75-79)	1987

ST. FRANCIS BROOKLYN TERRIER TIDBITS

NON-CONFERENCE PROGRESS

St. Francis Brooklyn tripled its non-conference win total from one year ago. The Terriers defeated three teams – Army, Delaware State and Rider – that it lost to during the 2011-12 campaign.

WOMEN'S BASKETBALL SIGNS OLIVIA LEVEY TO NATIONAL LETTER-OF-INTENT FOR 2013-14 SEASON

St. Francis Brooklyn women's basketball head coach John Thurston has announced that Olivia Levey (Seymour, Connecticut/Academy of Our Lady of Mercy|Lauralton Hall) has signed a National Letter-of-Intent to play for the Terriers starting in 2013-14.

"We are very excited about the addition Olivia Levey to our program," commented coach Thurston. "She is a powerful presence inside with advanced post moves. Olivia played for one of the top high school programs in Connecticut and has been around great coaching both in high school and during the summer travel season. She is extremely intelligent both on and off the court and will fit in very well with our current players. We expect her to contribute immediately to our program."

Levey, a 5-11 forward, spent her freshman year playing for Christian Heritage in which she was a 1,000 point scorer. Olivia was named to the 2009-10 Boston Globe All-Scholastics Team as well as the Connecticut Post All-Star Second Team and was honored with All-New England Honorable Mention selection.

In her second season, her first at Lauralton Hall, Levey garnered two Most Valuable Player awards, receiving the awards at the Mercy Classic and the 2011 Northeast College Showcase. In addition, Levey was selected to the Mercy Classic All-Tournament Team.

With her stock rising, Levey was nominated for the 2012 Gatorade Player of the Year in addition to being named a two-time All-SWC Conference selection and a two-time SWC All-Tournament Team selection.

MOST DOUBLE-DIGIT SCORING GAMES SINCE 1999-00 SEASON

PLAYER	TOTAL
Tiffany Hill	99
Katja Bavendam	60
Kara Ayers	56
Kim Weir	46
Autumn Lau	39
Colleen Carbone	35
Jasmine Rhodes	34
Caitlin O'Malley	32
Kim Bennett	31
Justine Paxhia	29
Kendra Williams	27
Antoinette Saitta	26
Sarah Benedetti	24
Linda Warrington	24
Carolyn Harvey	23
Brittany Porter	22
Jasmin Robinson	22
Jaymee Veney	20
Trisha Guli	20
Friederike Stenzel	15
Jessica Kaufman	12
Julia Schaeper	11
Natasha Green	11
Amber Lau	11
Stefanie Bingham	11
Eilidh Simpson	8
Shannon Gantt	8
Angela Merlino	8
Jacinda Williams	7
Sarah Bratton	7
Marjorie Prado	7
Candice Abellard	7
Kia Nealy	7
Ashley Wilcots	7
Tiara Dunson	6
Kayla Williams	5
Kristin Leitheuser	5
Katie Baldwin	5
Maggie Steadley	5
C.Papadopolou	5
Erinn Siemer	5
Leah Fechko	4
Vianca Tejada	4
Kristen Miah	4
Kim Snauwaert	4
Sheena Harrington	3
Megan Bartoldus	3
Cecelia Herald	3
Katie Arcuri	2
Kiley Grabbe	1
Melissa Weithman	1
Karla Babica	1
Colette Hounshell	1
Katie Fox	1

TERRIERS' NORTHEAST CONFERENCE AWARD HISTORY

Coach of the Year	
Kevin Jones	1986-87
Irma Garcia	1997-98
Newcomer (Rookie) of the Year	
Clare Guerriero	1990-91
All-Rookie Selection	
Clare Guerriero	1990-91
Christine Cunningham	1991-92
Erika Porter	1994-95
Christine Taps	1995-96
Jasmine Rhodes	1998-99
Kim Weir	2001-02
Tiffany Hill	2004-05
Autumn Lau	2009-10
Jaymee Veney	2011-12
First Team All-NEC Selection	
Karen Abrams	1986-87
Pam Curcio	1987-88
Karen Erving	1990-91
Christine Cunningham	1994-95
Christine Taps	1997-98
Carolyn Harvey	1998-99
Second Team All-NEC Selection	
Karen Erving	1989-90
Christine Cunningham	1993-94
Kim Bennett	2004-05
Katja Bavendam	2006-07
Tiffany Hill	2007-08
Kara Ayers	2008-09
NEC All-Tournament Team	
Pam Curcio	1986-87

St. Francis College (NY) Women's Basketball 1,000-Point Scorers

Player	Career Points
Karen Erving	1,929
Tiffany Hill	1,746
Jeanne Zatorski	1,704
Christine Cunningham	1,496
Pam Curcio	1,394
Kara Ayers	1,190
Christine Taps	1,156
Katja Bavendam	1,130
Elaine Hunt	1,084
Rosie Dowling	1,046
Mary Kawas	1,027
Sharon McAdams	1,003

Last Time: Robert Morris 63, St. Francis Brooklyn 67 2ot

Brooklyn Heights, New York---Sophomore guard Sarah Benedetti drained a deep three-pointer from the left wing with thirty-one seconds remaining, propelling the St. Francis Brooklyn Terriers to their fifth Northeast Conference victory, as they defeated the Robert Morris University Colonials, 67-63, on Monday evening at the Pope Physical Education Center. The Terriers, who have already doubled their win total from a year ago, improved to 8-13 and evened their conference mark at 5-5.

Benedetti was one of five Terriers to score in double figures, as she finished with a team-leading 14 points, seven of which coming in the extra sessions. The Canton, Connecticut native was a perfect 6-of-6 from the free-throw line in a career high 43 minutes of action. Jaymee Veney chipped in 13 points and seven rebounds in 44 minutes of play while Jessica Kaufman, Eilidh Simpson and Leah Fechko each contributed ten points. Simpson dished out a game and career-high seven assists.

Robert Morris' (5-16, 4-6 NEC) Artemis Spanou led the way for the visitors, finished the contest with a game-high 18 points and 20 rebounds in 50 minutes of action. Ashley Ravelli notched 13 points and five assists in 49 minutes of play while Kelly Hartwell added 10 points and six rebounds.

Randi Jackson of the Colonials was able to give the visitors a 63-60 lead with 1:49 left in double overtime. St. Francis Brooklyn answered back after a foul was called on Spanou with 1:08 remaining. Benedetti made both her attempts from the free-throw line, cutting the deficit to one, 63-62. On the ensuing possession, Simpson was able to make a big steal as she swiped the ball cleanly away from Jackson.

After letting twenty-second trim off the clock, the Melbourne, Australia native was able to locate Benedetti on the left-wing and the recently named 2012-13 Capital One Academic All-District First Team honoree hit nothing but net on a three-pointer to put the home team up, 65-63 with just thirty-seconds to go. The Colonials had a trio of chances in the closing seconds but were unsuccessful from close range and Veney was able to ice the game by making two-free throws with just seven seconds remaining.

The Terriers were able to strike first in what was a see-saw first half, as the home team erupted on a 7-0 run, as put that was catapulted by the trio of Veney, Fox and Simpson. After back-to-back field goals by Anna Gailite, the Colonials sparked a 9-2 run of their own, which was capped off by a tri-fecta from Ravelli and a lay-up by Anna Kavasila.

Over the next nine minutes, the Terriers were much more aggressive and went out on a 15-4 run to extend their lead to 25-16. RMU's Spanou scored the final four points of the first stanza as the Terriers held on to a 25-20 halftime lead. The Terriers extended their lead to 32-26 after Fechko was able to hit a layup attempt in the lane. The Colonials had fight left in them, as they were able to trim the St. Francis Brooklyn lead to just one, 34-33, after back-to-back jumpers by Kavasila and Kelly Hartwell. After Benedetti connected from long-range, Ravelli answered back for Robert Morris to cut the deficit back to one, and on the next Colonial possession were able to take the lead on a Spanou lay-up.

Over the final 8:30, the game was tied six times as the teams battled to a 53-53 standstill after the first forty minutes. The Colonials' Hartwell got the scoring started in the first extra session while the Terriers responded with a Kaufman lay-up to tie the game back at 55 with 3:06 left. Spanou put RMU back in the driver's seat, 57-55 with 1:59 left but a costly foul by Ravelli put Benedetti on the line with 1:32 left. The second-year guard calmly made both attempts, tying the game for the eleventh time.

Both teams couldn't secure the momentum over the final 1:32 of the first overtime as both squads combined to miss their final three shots, which included a misfire from Benedetti from long-range that would have won the game with nine seconds in the stanza.

St. Francis Brooklyn finished the game shooting 32.3 percent from the field (21-of-65) while hitting 18-of-19 from the charity stripe (94.7 percent). The Colonials outmuscled the Terriers in the rebounding department, 50-39, thanks to Spanou's 20 rebound effort. The Terriers were able to convert 19 points off 21 Colonial turnovers and were able to tie a season-high with 11 steals.

It was the Terriers' first double-overtime game since battling Monmouth University back on January 19th, 2008.

Official Basketball Box Score -- Game Totals -- Final Statistics

Robert Morris vs St. Francis Brooklyn

2/4/13 07:00 PM at Brooklyn Heights, New York

Robert Morris 63 • 5-16; 4-6 NEC

#	Player		Total		3-Ptr		Rebounds				PF	TP	A	TO	Blk	Stl	Min
			FG	FGA	FG	FGA	FT	FTA	Off	Def							
15	SPANOU, Artemis	f	7-19	0-2	4-6	7	13	20	1	18	2	6	0	1		50	
42	HARTWELL, Kelly	f	4-18	0-0	2-2	6	0	6	3	10	2	2	1	1		45	
52	GAILITE, Anna	f	2-6	0-0	0-0	5	4	9	4	4	0	0	3	1		28	
14	RAVELLI, Ashley	g	5-12	3-5	0-0	0	2	2	3	13	5	3	0	1		49	
41	JACKSON, Randi	g	3-8	2-6	0-0	0	2	2	2	8	5	5	0	0		47	
05	EMBERG, Britta		0-4	0-0	2-2	1	1	2	2	2	0	1	0	0		9	
34	KAVASILA, Anna		4-5	0-0	0-2	3	2	5	2	8	2	3	0	2		22	
	Team					0	4	4				1					
Totals			25-72	5-13	8-12	22	28	50	17	63	16	21	4	6		250	

FG % 1st Half: 8-27 29.6% 2nd half: 12-31 38.7% OT: 5-14 35.7% Game: 25-72 34.7% Deadball
3FG % 1st Half: 2-4 50.0% 2nd half: 3-6 50.0% OT: 0-3 0.0% Game: 5-13 38.5% Rebounds
FT % 1st Half: 2-2 100.0 2nd half: 6-8 75.0% OT: 0-2 0.0% Game: 8-12 66.7% 2.1

St. Francis Brooklyn 67 • 8-13; 5-5 NEC

		Total	3-Ptr	Rebounds											
##	Player	FG-FGA	FG-FGA	FT-FTA	Off	Def	Tot	PF	TP	A	TO	Blk	Stl	Min	
34	VENEY, Jaymee	f	5-15	1-3	2-2	2	5	7	2	13	1	2	0	2	44
44	KAUFMAN, Jessica	f	3-7	0-0	4-5	1	4	5	3	10	3	2	0	1	34
14	BENEDETTI, Sarah	g	3-15	2-10	6-6	1	3	4	2	14	1	1	0	1	43
21	FOX, Katie	g	3-5	2-4	0-0	1	2	3	1	8	2	3	0	1	30
41	SIMPSON, Eilidh	g	3-12	2-7	2-2	1	4	5	3	10	7	2	0	4	44
12	FECHKO, Leah		3-7	0-3	4-4	3	3	6	1	10	0	1	0	2	37
31	GRABBE, Kiley		1-3	0-0	0-0	2	1	3	0	2	1	1	1	0	15
45	CUMMINGS, Casey		0-1	0-1	0-0	0	0	0	0	0	1	0	0	0	3
Team						3	3	6				3			
Totals			21-65	7-28	18-19	14	25	39	12	67	16	15	1	11	250

FG % 1st Half: 10-32 31.3% 2nd half: 8-22 36.4% OT: 3-11 27.3% Game: 21-65 32.3% Deadball
3FG % 1st Half: 5-16 31.3% 2nd half: 1-8 12.5% OT: 1-4 25.0% Game: 7-28 25.0% Rebounds
FT % 1st Half: 0-0 0.0% 2nd half: 11-11 100.0 OT: 7-8 87.5% Game: 18-19 94.7% 2.2

Officials: Gary Schimmel, Randy Mudge, Stephen Rubbinaccio

Technical fouls: Robert Morris-None. St. Francis Brooklyn-None.

Attendance: 100

Score by periods	1st	2nd	OT	Total
Robert Morris	20	33	4	63
St. Francis Brooklyn	25	28	4	67

	In	Off	2nd	Fast	Bench
Points					
RMUW	28	15	10	0	10
SFBKW	24	19	18	2	12

Last FG - RMUW OT2-01:49, SFBKW OT2-00:31.

Largest lead - RMUW by 3 1st-19:44, SFBKW by 9 1st-04:22.

Score tied - 11 times.
Lead changed - 15 times.



Photo by Kevin & Lisa Yan

Date	W/L	Score	Location
1973-74	W	39-23	N/A
2/21/75	L	68-42	Brooklyn, NY
2/25/76	L	55-51	Brooklyn, NY
2/26/77	L	92-49	Brooklyn Heights, NY
12/21/77	L	90-62	Brooklyn, NY
1/3/79	W	74-73	ot Brooklyn Heights, NY
2/23/80	L	72-67	Brooklyn Heights, NY
12/2/80	L	75-67	Brooklyn, NY
1/19/82	L	77-63	Brooklyn, NY
1/18/83	L	89-52	Brooklyn Heights, NY
2/23/83	L	96-81	Brooklyn, NY
2/20/84	L	78-61	Brooklyn, NY
2/25/85	W	76-68	Brooklyn Heights, NY
1/27/86	W	85-57	Brooklyn, NY
1/31/87	W	71-50	Brooklyn, NY
2/18/87	W	77-50	Brooklyn Heights, NY
12/9/87	L	61-46	Brooklyn, NY
2/6/88	W	76-57	Brooklyn Heights, NY
12/17/88	L	67-52	Brooklyn Heights, NY *
2/4/89	L	54-52	Brooklyn, NY *
2/3/90	W	76-69	2ot Brooklyn Heights, NY *
2/28/90	L	62-61	Brooklyn, NY *
1/8/91	W	84-62	Brooklyn, NY *
2/9/91	W	49-48	Brooklyn Heights, NY *
2/8/92	L	63-56	Brooklyn, NY *
3/3/92	L	65-63	Brooklyn Heights, NY *
1/19/93	L	62-59	Brooklyn Heights, NY *
2/27/93	L	77-66	Brooklyn, NY *
1/4/94	L	71-59	Brooklyn, NY *
2/26/94	W	76-63	% Brooklyn Heights, NY *
1/5/95	L	66-63	Brooklyn Heights, NY *
2/25/95	W	90-76	Brooklyn, NY *
1/18/96	W	75-53	% Brooklyn Heights, NY *
2/15/96	L	69-56	Brooklyn, NY *
1/25/97	L	60-57	Brooklyn Heights, NY *
2/22/97	L	81-68	Brooklyn, NY *
1/17/98	L	90-80	% Brooklyn Heights, NY *
2/23/98	L	76-75	Brooklyn, NY *
1/7/99	W	70-51	Brooklyn, NY *
2/13/99	W	60-55	Brooklyn Heights, NY *
2/2/00	L	73-55	Brooklyn, NY *
2/9/00	L	68-46	% Brooklyn Heights, NY *
12/9/00	L	74-71	Brooklyn Heights, NY *
1/31/01	L	80-72	Brooklyn, NY *
1/7/02	L	70-57	% Brooklyn Heights, NY *
2/18/02	L	74-59	Brooklyn, NY *
2/5/03	L	60-47	Brooklyn Heights, NY *
2/27/03	L	73-55	Brooklyn, NY *
1/27/04	L	57-52	Brooklyn, NY *
3/1/04	W	58-57	ot% Brooklyn Heights, NY *
2/2/05	W	53-51	Brooklyn Heights, NY *
2/21/05	W	62-57	Brooklyn, NY *
1/23/06	L	64-52	% Brooklyn Heights, NY *
2/16/06	L	70-31	Brooklyn, NY *
12/7/06	L	59-54	Brooklyn, NY *
1/17/07	L	63-56	Brooklyn Heights, NY *
3/3/07	W	68-51	Brooklyn, NY ^
2/21/08	L	56-42	Brooklyn, NY *
3/3/08	L	62-49	% Brooklyn Heights, NY *
1/17/09	W	49-48	Brooklyn, NY *
2/28/09	L	64-52	Brooklyn Heights, NY *
2/4/10	L	66-39	% Brooklyn Heights, NY *
2/7/10	L	67-57	Brooklyn, NY *
2/12/11	L	70-58	Brooklyn Heights, NY *
2/14/11	L	64-41	% Brooklyn, NY *
2/12/12	L	66-53	Brooklyn, NY *
2/15/12	L	60-53	Brooklyn Heights, NY *
1/28/13	W	69-58	Brooklyn, NY*

Home: 11-20 Away: 8-27 Neutral: 1-0
 St. Francis Brooklyn has one more win at an undisclosed location

* denotes Northeast Conference

Brooklyn, New York | 20th Annual "Battle of Brooklyn"

BROOKLYN, NEW YORK---Reigning Choice Hotels Northeast Conference Rookie of the Week Leah Fechko was one of four St. Francis Brooklyn Terriers to score in double-figures as the Terriers defeated local rival LIU Brooklyn, 69-58, in the 20th Annual "Battle of Brooklyn," contested at the Wellness Center on Monday evening.

St. Francis Brooklyn evened its Northeast Conference record at 4-4, picked up their seventh overall win of the season (7-12) and stopped a seven game losing streak to the Blackbirds, who falter to 4-15 overall and 1-7 in conference tilts. Fechko, who was named the games Most Valuable Player, is the first Terrier to be named MVP since Kara Ayers ('09) took home the honors after St. Francis Brooklyn last won the Battle of Brooklyn back on January 17th, 2009. She is the first freshman to win the award since Tamika Dudley of LIU Brooklyn did so in the 2000-01 season.

"I'm proud of the girls and the way we played tonight," commented first-year head coach John Thurston. "We came out with much more intensity on both ends of the floor. Our defense, especially in the first half, was exceptional. Tonight's victory was a team-victory and we'll continue to build upon tonight's effort moving forward."

Fechko posted a career-high 18 points and nine rebounds in 35 minutes of play. The first-year guard finished the game shooting 7-of-10 from the field, 2-of-3 from beyond the arc while dishing out three assists. Sophomore guard Sarah Benedetti added 15 points on 6-of-12 shooting, while classmate Jessica Kaufman chipped in with 13 points, ten of those points coming in the first half. Fellow countrywoman Eilidh Simpson netted ten points and a team-high five assists and five steals in 35 minutes of action.

LIU Brooklyn had two players finish in double-figures, led by Krystal Wells, who finished with a game-high 20 points, all coming in the second half. Wells finished the game shooting 7-of-19 from the perimeter and 4-of-11 from beyond the arc while teammate Cleandra Roberts was one carom short of a double-double, finishing with 11 points and a team-high nine rebounds in 30 minutes of play.

The Terriers led wire-to-wire and never surrendered the lead. St. Francis Brooklyn sharpshooter Benedetti found the early touch, lighting up the scoreboard for three trifectas in the first five minutes of the contest, which helped the visitors jump out to an early 12-8 lead.

Behind the hot start, St. Francis Brooklyn held the Blackbirds without a field goal for nearly nine minutes, erupting on a 21-2 run, which saw the Terrier lead expand to 33-1. LIU Brooklyn ended the run at the 7:19 mark after Letavia Whippy was able to convert on the layup attempt, making it 33-12.

Despite LIU Brooklyn outscoring the Terriers, 13-10, for the remainder of the half, St. Francis Brooklyn entered the break with a 43-25 lead. The visitors shot a blistering 55.9 percent from the field (19-of-34) in the opening stanza, which is the highest shooting percentage for a half since the Terriers shot 56.0 percent at Wagner on January 12th, 2013.

LIU's Wells gave the Blackbirds a chance to get back in the game when she converted back-to-back three-pointers in a two minute stretch, which narrowed the Terrier lead to just 11, 45-34, with 17:51 left in the game. Both teams couldn't find their range, and the score remained 52-38, in favor of the Terriers for over five minutes.

With a little over seven minutes remaining in the contest, the Blackbirds mounted a comeback as Wells was the catalyst again, drawing the contact and converting a three-point play, while bringing the home team within ten, 61-51 at the 3:39 mark.

St. Francis Brooklyn regained their composure and closed out the game with the eleven point victory. The Terriers finished the contest shooting 52.8 percent (28-of-53) and 38.5 percent from beyond the arc. Both teams finished the contest with 33 rebounds, while the Terriers' bench out-scored the Blackbirds reserves, 23-to-7.

PREVIOUS MEETING: 1/28/13: ST. FRANCIS BROOKLYN 69, LIU BROOKLYN 58**Official Basketball Box Score -- Game Totals -- Final Statistics****St. Francis Brooklyn vs LIU Brooklyn****1/28/13 7 p.m. at Brooklyn, N.Y. (Wellness Center)****St. Francis Brooklyn 69 • 7-12, 4-4 NEC**

##	Player		Total	3-Ptr	Rebounds			PF	TP	A	TO	Blk	Stl	Min
			FG-FGA	FG-FGA	FT-FTA	Off	Def	Tot						
14	BENEDETTI, Sarah	f	6-12	3-8	0-0	0	5	5	2	15	0	2	0	38
34	VENEY, Jaymee	f	2-7	0-0	0-0	1	1	2	2	4	0	1	0	10
44	KAUFMAN, Jessica	f	6-10	0-0	1-4	1	3	4	4	13	2	5	0	28
21	FOX, Katie	g	2-2	0-0	0-0	0	3	3	2	4	4	4	0	37
41	SIMPSON, Eilidh	g	3-8	0-2	4-4	1	3	4	2	10	5	2	0	35
11	BINGHAM, Stefanie		1-2	0-0	0-0	0	1	1	1	2	0	1	0	6
12	FECHKO, Leah		7-10	2-3	2-2	4	5	9	3	18	3	4	0	35
31	GRABBE, Kiley		1-2	0-0	1-1	0	0	0	0	3	1	1	0	11
Team						0	5	5						
Totals			28-53	5-13	8-11	7	26	33	16	69	15	20	0	200

FG % 1st Half: 19-34 55.9% 2nd half: 9-19 47.4% Game: 28-53 52.8%
 3FG % 1st Half: 4-10 40.0% 2nd half: 1-3 33.3% Game: 5-13 38.5%
 FT % 1st Half: 1-3 33.3% 2nd half: 7-8 87.5% Game: 8-11 72.7%

Deadball
Rebounds
1

LIU Brooklyn 58 • 4-15, 1-7 NEC

##	Player		Total	3-Ptr	Rebounds			PF	TP	A	TO	Blk	Stl	Min
			FG-FGA	FG-FGA	FT-FTA	Off	Def	Tot						
25	ROBERTS, Cleandra	f	5-8	0-0	1-4	4	5	9	0	11	1	2	0	30
50	GUZ, Tamika	f	4-8	0-0	0-0	0	2	2	0	8	0	0	2	23
03	ROBINSON, Kelly	g	2-5	0-0	0-0	0	1	1	3	4	4	3	0	32
04	WHIPPY, Letava	g	3-7	0-0	2-2	3	3	6	0	8	3	4	0	31
24	WELLS, Krystal	g	7-19	4-11	2-2	1	0	1	1	20	1	3	0	31
11	PHILLIPS, Jahmia		0-1	0-0	0-0	1	0	1	1	0	0	0	0	3
14	BHASIN, Sophie		1-5	0-3	0-0	0	1	1	1	2	1	4	0	18
21	SULLIVAN, Courtney		0-4	0-4	0-0	0	1	1	2	0	0	1	0	13
30	PATTERSON, Tiffany		1-1	0-0	1-3	2	2	4	2	3	0	0	2	9
31	PRESLEY, Genise		0-1	0-0	0-0	0	0	0	0	0	0	0	0	5
44	DUVALL, Honor		0-1	0-0	2-2	1	1	2	2	2	0	1	0	5
Team						2	3	5						
Totals			23-60	4-18	8-13	14	19	33	12	58	10	18	4	200

FG % 1st Half: 11-29 37.9% 2nd half: 12-31 38.7% Game: 23-60 38.3%
 3FG % 1st Half: 0-8 0.0% 2nd half: 4-10 40.0% Game: 4-18 22.2%
 FT % 1st Half: 3-6 50.0% 2nd half: 5-7 71.4% Game: 8-13 61.5%

Deadball
Rebounds
3

Officials: Warren Harding, Hillary Harwell, Shaolin Crawford
 Technical fouls: St. Francis Brooklyn-None. LIU Brooklyn-None.
 Attendance: 385

Score by periods	1st	2nd	Total
St. Francis Brooklyn	43	26	69
LIU Brooklyn	25	33	58

	In	Off	2nd	Fast	
Points	Paint	T/O	Chance	Break	Bench
SFBKW	24	20	14	6	23
LIU	32	22	12	4	7

Last FG - SFBKW 2nd-00:20, LIU 2nd-00:09.
 Largest lead - SFBKW by 23 1st-08:16, LIU None.

Score tied - 0 times.
 Lead changed - 0 times.

2012-13 ST. FRANCIS BROOKLYN CUMULATIVE STATISTICS

2012-13 St.Francis Brooklyn Basketball St. Francis Brooklyn Combined Team Statistics (as of Feb 04, 2013) All games

RECORD:	OVERALL	HOME	AWAY	NEUTRAL
ALL GAMES	8-13	3-6	5-7	0-0
CONFERENCE	5-5	2-3	3-2	0-0
NON-CONFERENCE	3-8	1-3	2-5	0-0

##	Player	gp-gs	min	avg	Total		3-Point		F-Throw		Rebounds				pf	dq	a	to	blk	stl	pts	avg
					fg-fga	fg%	3fg-fga	3fg%	ft-fa	ft%	off	def	tot	avg								
14	BENEDETTI, Sarah	21-15	660	31.4	90-219	.411	63-150	.420	33-35	.943	27	74	101	4.8	27	0	26	35	6	19	276	13.1
41	SIMPSON, Eilidh	20-19	612	30.6	56-167	.335	26-89	.292	30-32	.938	19	49	68	3.4	32	0	60	41	1	30	168	8.4
44	KAUFMAN, Jessica	19-16	471	24.8	68-135	.504	0-2	.000	18-36	.500	29	56	85	4.5	43	0	28	45	4	11	154	8.1
34	VENEY, Jaymee	21-20	473	22.5	66-186	.355	12-34	.353	25-33	.758	31	79	110	5.2	40	0	13	34	1	19	169	8.0
01	ROBINSON, Jasmin	12-7	233	19.4	29-69	.420	7-20	.350	26-43	.605	9	30	39	3.3	22	0	33	29	2	12	91	7.6
12	FECHKO, Leah	21-4	535	25.5	42-116	.362	7-41	.171	24-34	.706	48	60	108	5.1	36	0	36	45	3	28	115	5.5
31	GRABBE, Kiley	21-3	229	10.9	20-57	.351	6-15	.400	13-24	.542	18	24	42	2.0	24	0	10	18	14	6	59	2.8
21	FOX, Katie	21-14	554	26.4	17-57	.298	9-24	.375	16-18	.889	3	34	37	1.8	33	0	59	57	0	21	59	2.8
11	BINGHAM, Stefanie	15-5	171	11.4	18-43	.419	0-0	.000	1-3	.333	8	13	21	1.4	14	0	10	24	0	7	37	2.5
50	HOUNSHELL, Colette	12-0	95	7.9	8-23	.348	0-0	.000	5-9	.556	6	10	16	1.3	9	0	2	8	3	3	21	1.8
45	CUMMINGS, Casey	18-1	147	8.2	13-39	.333	0-5	.000	5-9	.556	8	24	32	1.8	18	0	1	10	2	2	31	1.7
25	MARGINEAN, Ozana	14-1	91	6.5	7-21	.333	4-11	.364	1-2	.500	0	5	5	0.4	7	0	6	13	1	1	19	1.4
03	WATSON, Taylor	3-0	4	1.3	0-2	.000	0-2	.000	0-0	.000	1	0	1	0.3	1	0	0	0	0	0	0	0.0
Team											41	52	93				17					
Total.....		21	4275		434-1134	.383	134-393	.341	197-278	.709	248	510	758	36.1	306	0	284	376	37	159	1199	57.1
Opponents.....		21	4275		443-1185	.374	134-411	.326	237-345	.687	282	485	767	36.5	299	2	291	321	77	185	1257	59.9

TEAM STATISTICS	SFBKW	OPP
SCORING	1199	1257
Points per game	57.1	59.9
Scoring margin	-2.8	-
FIELD GOALS-ATT	434-1134	443-1185
Field goal pct	.383	.374
3 POINT FG-ATT	134-393	134-411
3-point FG pct	.341	.326
3-pt FG made per game	6.4	6.4
FREE THROWS-ATT	197-278	237-345
Free throw pct	.709	.687
F-Throws made per game	9.4	11.3
REBOUNDS	758	767
Rebounds per game	36.1	36.5
Rebounding margin	-0.4	-
ASSISTS	284	291
Assists per game	13.5	13.9
TURNOVERS	376	321
Turnovers per game	17.9	15.3
Turnover margin	-2.6	-
Assist/turnover ratio	0.8	0.9
STEALS	159	185
Steals per game	7.6	8.8
BLOCKS	37	77
Blocks per game	1.8	3.7
ATTENDANCE	1655	3287
Home games-Avg/Game	9-184	12-274
Neutral site-Avg/Game	-	0-0

Date	Opponent		Score	Att.
11/12/12	at ARMY	W	59-47	348
11/16/12	DELAWARE STATE	W	69-50	187
11/20/12	at NJIT	L	61-73	188
11/28/12	CORNELL	L	56-74	107
12/1/12	at Fairfield	L	43-52	317
12/5/12	PENNSYLVANIA	L	60-61	167
12/8/12	YALE	Lot	62-66	183
12/11/12	at Columbia	L	45-49	200
12/19/12	at Stony Brook	L	52-65	106
12/21/12	at Lafayette	L	63-66	423
12/29/12	at Rider University	W	58-55	209
* 01/05/13	at Sacred Heart	W	56-47	439
* 01/07/13	at Quinnipiac	L	52-73	251
* 01/12/13	at WAGNER	W	72-66	421
* 1/14/13	MOUNT ST. MARY'S	L	45-49	135
* 1/19/13	FAIRLEIGH DICKINSON	W	64-56	355
* 1/21/13	MONMOUTH	L	64-68	152
* 1/26/13	at Central Connecticut	L	29-55	0
* 1/28/13	at LIU Brooklyn	W	69-58	385
* 2/2/13	SAINT FRANCIS UNIV.	L	53-64	269
* 2/4/13	ROBERT MORRIS	Wc2	67-63	100

* - Conference game

Score by Periods	1st	2nd	OT	OT2	Totals
St. Francis Brooklyn	573	610	6	10	1199
Opponents	580	661	10	6	1257

2012-13 ST. FRANCIS BROOKLYN CONFERENCE ONLY STATS

2012-13 St.Francis Brooklyn Basketball St. Francis Brooklyn Combined Team Statistics (as of Feb 05, 2013) Conference games

RECORD:	OVERALL	HOME	AWAY	NEUTRAL
ALL GAMES	5-5	2-3	3-2	0-0
CONFERENCE	5-5	2-3	3-2	0-0
NON-CONFERENCE	0-0	0-0	0-0	0-0

#	Player	gp-gs	min	avg	Total		3-Point		F-Throw		Rebounds				pf	dq	a	to	blk	stl	pts	avg
					fg-fga	fg%	3fg-fga	3fg%	ft-fa	ft%	off	def	tot	avg								
14	BENEDETTI, Sarah	10-10	346	34.6	44-117	.376	28-72	.389	17-19	.895	16	37	53	5.3	14	0	13	15	4	6	133	13.3
44	KAUFMAN, Jessica	10-10	267	26.7	38-77	.494	0-1	.000	10-23	.435	18	31	49	4.9	27	0	19	27	2	4	86	8.6
34	VENEY, Jaymee	10-10	237	23.7	36-103	.350	5-17	.294	9-12	.750	18	32	50	5.0	13	0	3	14	0	12	86	8.6
12	FECHKO, Leah	10-1	265	26.5	29-68	.426	3-24	.125	16-22	.727	22	39	61	6.1	16	0	16	27	0	14	77	7.7
41	SIMPSON, Eilidh	10-9	294	29.4	23-78	.295	14-43	.326	16-16	1.000	11	22	33	3.3	13	0	31	22	0	16	76	7.6
01	ROBINSON, Jasmin	2-0	27	13.5	5-8	.625	1-2	.500	3-6	.500	2	3	5	2.5	0	0	5	4	1	2	14	7.0
21	FOX, Katie	10-10	302	30.2	9-33	.273	4-13	.308	9-9	1.000	2	14	16	1.6	20	0	36	37	0	11	31	3.1
31	GRABBE, Kiley	10-0	125	12.5	10-26	.385	2-7	.286	7-11	.636	10	10	20	2.0	9	0	4	4	7	4	29	2.9
11	BINGHAM, Stefanie	6-0	59	9.8	6-15	.400	0-0	.000	1-3	.333	3	6	9	1.5	7	0	5	7	0	4	13	2.2
45	CUMMINGS, Casey	8-0	59	7.4	4-12	.333	0-1	.000	5-7	.714	3	6	9	1.1	5	0	1	3	2	0	13	1.6
50	HOUNSHELL, Colette	6-0	40	6.7	4-9	.444	0-0	.000	1-4	.250	1	5	6	1.0	3	0	0	2	1	1	9	1.5
25	MARGINEAN, Ozana	6-0	29	4.8	2-8	.250	0-2	.000	0-0	.000	0	2	2	0.3	0	0	3	6	0	0	4	0.7
Team											17	25	42				10					
Total.....		10	2050		210-554	.379	57-182	.313	94-132	.712	123	232	355	35.5	127	0	136	178	17	74	571	57.1
Opponents.....		10	2050		224-571	.392	60-178	.337	91-132	.689	130	236	366	36.6	143	1	146	161	37	96	599	59.9

TEAM STATISTICS	SFBKW	OPP	Date	Opponent	Score	Att.
SCORING	571	599	* 01/05/13	at Sacred Heart	w 56-47	439
Points per game	57.1	59.9	* 01/07/13	at Quinnipiac	L 52-73	251
Scoring margin	-2.8	-	* 01/12/13	at WAGNER	w 72-66	421
FIELD GOALS-ATT	210-554	224-571	* 1/14/13	MOUNT ST. MARY'S	L 45-49	135
Field goal pct	.379	.392	* 1/19/13	FAIRLEIGH DICKINSON	w 64-56	355
3 POINT FG-ATT	57-182	60-178	* 1/21/13	MONMOUTH	L 64-68	152
3-point FG pct	.313	.337	* 1/26/13	at Central Connecticut	L 29-55	0
3-pt FG made per game	5.7	6.0	* 1/28/13	at LIU Brooklyn	w 69-58	385
FREE THROWS-ATT	94-132	91-132	* 2/2/13	SAINT FRANCIS UNIV.	L 53-64	269
Free throw pct	.712	.689	* 2/4/13	ROBERT MORRIS	Ww2 67-63	100
F-Throws made per game	9.4	9.1	* - Conference game			
REBOUNDS	355	366				
Rebounds per game	35.5	36.6				
Rebounding margin	-1.1	-				
ASSISTS	136	146				
Assists per game	13.6	14.6				
TURNOVERS	178	161				
Turnovers per game	17.8	16.1				
Turnover margin	-1.7	-				
Assist/turnover ratio	0.8	0.9				
STEALS	74	96				
Steals per game	7.4	9.6				
BLOCKS	17	37				
Blocks per game	1.7	3.7				
ATTENDANCE	1011	1496				
Home games-Avg/Game	5-202	5-299				
Neutral site-Avg/Game	-	0-0				

Score by Periods	1st	2nd	OT	OT2	Totals
St. Francis Brooklyn	288	269	4	10	571
Opponents	291	298	4	6	599

2012-13 LIU BROOKLYN CUMULATIVE STATISTICS



2012-13 LIU Brooklyn Women's Basketball

LIU Brooklyn Combined Team Statistics (as of Feb 04, 2013)

All games



RECORD:	OVERALL	HOME	AWAY	NEUTRAL
ALL GAMES	5-16	3-8	2-6	0-2
CONFERENCE	2-8	1-5	1-3	0-0
NON-CONFERENCE	3-8	2-3	1-3	0-2

#	Player	gp-gs	min	avg	Total		3-Point		F-Throw		Rebounds				pf	dq	a	to	blk	stl	pts	avg
					fg-fga	fg%	3fg-fga	3fg%	ft-fa	ft%	off	def	tot	avg								
24	WELLS, Krystal	21-21	642	30.6	65-213	.305	38-115	.330	44-61	.721	20	42	62	3.0	39	1	34	44	0	30	212	10.1
50	GUZ, Tamika	21-20	511	24.3	91-180	.506	0-0	.000	22-42	.524	36	65	101	4.8	45	0	3	35	19	4	204	9.7
25	ROBERTS, Cleandra	16-9	389	24.3	52-141	.369	1-7	.143	26-42	.619	35	66	101	6.3	18	0	20	35	0	18	131	8.2
44	DUVALL, Honor	21-5	347	16.5	53-139	.381	0-0	.000	24-39	.615	35	31	66	3.1	49	0	12	41	7	8	130	6.2
14	BHASIN, Sophie	21-1	377	18.0	50-163	.307	13-48	.271	17-25	.680	15	57	72	3.4	25	0	21	47	6	20	130	6.2
04	WHIPPY, Letava	21-13	499	23.8	40-95	.421	0-4	.000	17-32	.531	35	63	98	4.7	26	0	39	51	6	26	97	4.6
03	ROBINSON, Kelly	21-20	606	28.9	29-103	.282	0-11	.000	25-37	.676	6	42	48	2.3	18	0	102	76	0	18	83	4.0
02	CAVALLO, Fanny	20-9	347	17.4	24-68	.353	0-0	.000	10-19	.526	56	47	103	5.2	45	0	11	36	5	12	58	2.9
31	PRESLEY, Genise	18-5	233	12.9	14-43	.326	0-0	.000	9-21	.429	23	33	56	3.1	31	2	1	20	2	4	37	2.1
21	SULLIVAN, Courtney	17-0	116	6.8	7-41	.171	5-31	.161	1-6	.167	0	9	9	0.5	7	0	2	12	0	6	20	1.2
30	PATTERSON, Tiffany	13-0	52	4.0	3-7	.429	0-0	.000	3-7	.429	6	8	14	1.1	6	0	0	0	4	0	9	0.7
11	PHILLIPS, Jahmia	3-0	9	3.0	0-2	.000	0-0	.000	0-0	.000	1	1	2	0.7	1	0	0	0	0	1	0	0.0
Team											64	52	116					7				
Total.....		21	4225		434-1217	.357	57-216	.264	203-339	.599	346	542	888	42.3	323	3	248	410	62	150	1128	53.7
Opponents.....		21	4225		499-1276	.391	103-334	.308	189-283	.668	276	499	775	36.9	329	-	263	315	87	182	1290	61.4

TEAM STATISTICS	LIU	OPP
SCORING	1128	1290
Points per game	53.7	61.4
Scoring margin	-7.7	-
FIELD GOALS-ATT	434-1217	499-1276
Field goal pct	.357	.391
3 POINT FG-ATT	57-216	103-334
3-point FG pct	.264	.308
3-pt FG made per game	2.7	4.9
FREE THROWS-ATT	203-339	189-283
Free throw pct	.599	.668
F-Throws made per game	9.7	9.0
REBOUNDS	888	775
Rebounds per game	42.3	36.9
Rebounding margin	+5.4	-
ASSISTS	248	263
Assists per game	11.8	12.5
TURNOVERS	410	315
Turnovers per game	19.5	15.0
Turnover margin	-4.5	-
Assist/turnover ratio	0.6	0.8
STEALS	150	182
Steals per game	7.1	8.7
BLOCKS	62	87
Blocks per game	3.0	4.1
ATTENDANCE	4325	6198
Home games-Avg/Game	11-393	8-731
Neutral site-Avg/Game	-	2-175

Date	Opponent		Score	Att.
11/09/12	at Columbia	W	53-42	789
11/13/12	at ALBANY	L	50-67	726
11/23/12	COLGATE	L	61-75	175
11/24/12	UMKC	L	66-70	120
12/01/12	TOWSON	Wot	65-63	427
12/06/12	at Rutgers	L	32-58	1379
12/09/12	PENN	L	40-54	452
12/21/12	OHIO UNIVERSITY	W	63-54	241
12/28/12	at Hawai'i	L	33-52	1410
12/29/12	vs Alabama	L	58-80	203
12/30/12	vs Cincinnati	L	48-59	147
* 01/05/13	at Quinnipiac	L	60-67	512
* 01/07/13	at Sacred Heart	L	47-61	308
* 01/12/13	MOUNT ST. MARY'S	L	41-66	1273
* 01/14/13	WAGNER	L	70-74	217
* 01/19/13	MONMOUTH	L	62-63	375
* 01/21/13	at Fairleigh Dickinson	W	70-62	367
* 01/26/13	at Bryant	L	49-64	357
* 01/28/13	ST. FRANCIS BROOKLYN	L	58-69	385
* 02/02/13	ROBERT MORRIS	L	41-47	470
* 02/04/13	SAINT FRANCIS U.	W	61-43	190

* - Conference game

HEAD COACH JOHN THURSTON



**First Season as St. Francis Brooklyn Head Coach
40th Overall Season in Coaching**

Alma Mater: Seton Hall University '70

Career Record | Women's Head Coach: 49-34 (Third Year)

Career Record | Men's Head Coach: 165-232 (15th Year)

Thurston's St. Francis Brooklyn Record | 8-13 (First Year)

Thurston's St. Francis Brooklyn Conf. Rec. | 5-5 (First Year)

John Thurston enters his first season as head coach of the St. Francis College women's basketball program. Overall, Thurston embarks on his 40th season on the sidelines.

Thurston takes over for Brenda Milano, who announced her resignation after nine years on the sidelines. Coach Thurston finished his second-season with program, serving as the Associate Head Coach last year, as he brings a wealth of experience to the program.

Thurston is one of only a few coaches who have been a Head Coach at the NCAA DI, DII, DIII and NAIA levels in 26 years of coaching men's college basketball from 1971-1997. During the early 1970's, Thurston's Fairleigh Dickinson-Florham teams were known for their high scoring offense, averaging almost 100 points per game.

During the following ten years as an assistant and three as Head Coach at James Madison University, the Dukes went to four NCAA tournaments and one NIT. For his tremendous efforts in the 1986-87 season, Thurston was named the Colonial Athletic Association "Coach of the Year."

In nine years at Wingate University, he served the dual role of Athletic Director and Head Basketball Coach and is credited with moving the athletic department from NAIA status to nationally competitive NCAA DII affiliation.

From 2001-2003 Thurston held the position of General Manager at Atlanta's Suwanee Sports Academy establishing widely respected basketball training programs and bringing national events such as the adidas Showtime Championships and adidas Top Ten All-Star game to the Atlanta area. While planning the Suwanee Sports Academy venture Thurston took over the girls program at Marist HS in Atlanta in 1999.

During his three years at the helm the War Eagles broke school records for wins each year advancing to the State Tournament each year with a pair of Elite Eight appearances. His teams were ranked in the Top Ten in GA all three years and six of his players went on to play college basketball, five at the Division I level.

Thurston returned to collegiate coaching in the fall of 2003 to serve as Ann Hancock's top assistant at UNC-Wilmington and has been involved with the women's game for eight years on both the major and small college levels.

In 2005, Thurston moved to Northwood University in West Palm Beach, FL to develop the school's first ever women's basketball program. In their first two seasons of competition, he led the Seahawks to two Florida Sun Conference

titles, and their first appearance at the NAIA National Tournament in 2008 in Sioux City, Iowa. He was named FSC Coach of the Year in 2008, and under his guidance, Katie Vican (2007, current assistant coach of the Terriers) and Kara Otterbine (2008) were named FSC Player of the Year.

Thurston has gained respect through the years as an evaluator and developer of talent, ranging from two NBA players, six overall NBA draft choices, seven European professionals, four "Rookies of the Year", three "Players of the Year", one "Defensive Player of the Year", eighteen All-Conference selections, three 2000 pt. scorers and thirteen 1000 pt scorers. Twelve of his former players have already been elected to their school's Hall of Fame.

A 1966 graduate of Archbishop Molloy High School he was an All-City performer in both baseball and basketball under legendary Coach Jack Curran and was a 1966 draft choice of the Los Angeles Dodgers. He continued his education at Seton Hall University graduating with a degree in Government. He played both baseball and basketball for the Pirates and was awarded the John F Kennedy Award in 1970 as the school's outstanding student-athlete.

He and his wife, Candice, have been married for 40 years and have two daughters, Clancy and Corey and four grandchildren, Jack, Rhone, Luke, and Elsa.

John Thurston's Head Coaching Career Breakdown

School	Years	Record	W/L Pct.	Program
FDU-Florham	3	39-39	.500	(mbb)
James Madison	3	31-44	.413	(mbb)
Wingate	9	95-149	.389	(mbb)
Northwood	2	41-21	.661	(wbb)
St. Francis (NY)	1	8-13	.381	(wbb)

Totals	Years	Record	W/L Pct.
Career (high school)	3	66-18	.785
Career (women's)	3	49-34	.590
Career (men's)	15	165-232	.416

John Thurston Coaching Milestones (as Coach of St. Francis NY)

WIN	DATE	OPPONENT	SCORE
1	11/12/12	@ Army	59-47
5	1/12/13	@ Wagner	72-66
8	2/5/13	vs. Robert Morris	67-63 (2ot)
10			
15			
20			
25			

John Thurston Coaching NEC Milestones (as Coach of St. Francis NY)

WIN	DATE	OPPONENT	SCORE
1	1/5/12	@ Sacred Heart	56-47
5	2/5/13	vs. Robert Morris	67-63 (2ot)

THE LAST TIME ST. FRANCIS BROOKLYN | ALL-TIME RECORDS

Won at Home

2/4/13 vs. Robert Morris, 67-63 (2ot)

Lost at Home

2/2/13 vs. Saint Francis University, 64-53

Won on the road

1/28/13 @ LIU Brooklyn; 69-58

Lost on the road

1/26/13 @ Central Connecticut; 55-29

Won at a Neutral Site

11/28/04 vs. Niagara, 50-48 in Tampa, Florida

Lost at a Neutral Site

3/8/08 vs. Robert Morris, 77-62
NEC Semi-finals @LIU

Won Five Games in a Row

(5) 1984-1985 (Mercy, Dominican, Molloy, New Rochelle, New York Tech)

Won 6-9 Games in a Row

(6) 1984-1985 (New York Tech, Mercy, Dominican, Molloy, New Rochelle, New York Tech)

Lost Five Games in a Row

11/20/12 to 12/8/12 (NJIT, Cornell University, Fairfield University, University of Pennsylvania, Yale University)

Lost 6-to-9 Games in a Row

(8) 11/20/12 to present: @NJIT, Cornell, @Fairfield, UPENN, YALE, @Columbia, @Stony Brook, @Lafayette

Lost 10+ Games in a Row

11/27/11 to 1/16/12 (UAlbany, Rider, Wagner, Mount St. Mary's, Delaware St, Fairfield, Yale, Lafayette, Manhattan, Quinnipiac, Sacred Heart, FDU, Monmouth)

Scored less than 40 points

1/26/13 @ Central Connecticut; Lost 55-29

Scored 50-59 points

2/2/13 vs. Saint Francis University; Lost 64-53

Scored 60-69 points

2/4/13 vs. Robert Morris; Won 67-63 (2ot)

Scored 70-79 points

1/12/13 @ Wagner; Won 72-66

Scored 80-89 points

2/5/05 @ Fairleigh Dickinson; Won; 80-73

Scored 90-99 points

1/17/04 vs. Quinnipiac; Win; 97-83

Held opponent to 60 points or less

1/28/13 @ LIU Brooklyn: Won 69-58

Held opponent to 50 points or less

1/14/13 vs. Mount St. Mary's; Lost 49-45

Held opponent to 40 points or less

12/31/07 vs. Colgate, Won 63-40

Won an overtime game

1/3/09 @ Wagner; 65-58

Lost an overtime game

12/8/12 vs. Yale; 66-62

Won a double overtime game

2/4/13 vs. Robert Morris; 67-63

Lost a double overtime game

1/19/08 vs. Monmouth, 82-75

Won by 5 points or less

2/4/13 vs. Robert Morris; (+4)

Won by 5 points or more

1/19/13 vs. Fairleigh Dickinson (+8)

Won by 10-19 points

1/28/13 @ LIU Brooklyn (+11)

Won by 20-29 points

12/31/07 vs. Colgate, 63-40 (+23)

Won by 40-49 points

1984-85 vs. Old Westbury, 86-46 (+40)

Made 10 or more three-point field goals

12/21/12 @ Lafayette | 10-of-25 (40.0%)

Made 15 or more free throws

2/4/13 vs. Robert Morris | 18-of-19 (94.7%)

Attempted 30+three-point field goals

2/11/10 @ Quinnipiac, 9-of-35

Did not make a 3-point basket

11/23/05 @ Lafayette

Shot 50% or better from the field

1/28/13 @ LIU Brooklyn; 28-of-53 (52.8%)

Shot 55% or better from the field

12/11/11 @ Delaware State; 57.5% (23-of-40)

Held to less than 40% from the field

2/2/13 vs. Saint Francis University; 36.5% (19-of-52)

Held to less than 35% from the field

2/4/13 vs. Robert Morris; 32.3% (21-of-65)

Held to less than 30% from the field

1/26/13 @ Central Connecticut; 21/4% (12-of-56)

Had five freshman start a single game

Six times; last 2/6/12 vs. Central Connecticut State (Sarah Benedetti, Jaymee Veney, Jessica Kaufman, Katie Fox, Eilidh Simpson)

ST. FRANCIS COLLEGE TEAM RECORDS

SINGLE GAME

Most Points	97 vs. Quinnipiac (1/17/04)
Most Points, One Half	52 vs. Quinnipiac (1/17/04)
Fewest Points	24 vs. Sacred Heart (12/1/01)
Fewest Points, One Half	8 vs. Long Island (2/16/06)
Most Field Goals Made	39 vs. King's (12/10/73)
Most Field Goals Attempted	86 vs. Saint Francis (PA) (2/21/88)
Highest Field Goal %	57.5% @ Delaware State (12/11/11)
Most FT Made	35 vs. Quinnipiac (1/17/04)
Most FT Attempted	46 vs. Quinnipiac (1/17/04)
Highest Free Throw %	100% (10-of-10) vs. Monmouth (1/21/12)
Most 3-PT FG Made	14 vs. Robert Morris (2/9/02)
Most 3-PT FG Attempted	30 vs. Robert Morris (2/9/02)
Most Rebounds	80 vs. LIU Brooklyn (2/3/90)
Most Assists	22 vs. William Petersen (2/4/85)
Most Steals	15 @ Bryant (12/1/08)
Most Blocks	11 vs. Fairleigh Dickinson (2/23/08)

ST. FRANCIS COLLEGE INDIVIDUAL RECORDS

SINGLE GAME

Most Points	Pam Curcio, 47 vs. CW Post (12/8/99)
Most Field Goals Made	Karen Erving, 18 vs. Rider (2/20/89)
Most Field Goals Attempted	Karen Erving, 36, on six occasions
Most Three-Point Field Goals	Sarah Benedetti 7, @ RMU (1/28/12)
	Sheila Hennessy 7, vs. RMU (2/17/94)
Most Free-Throws Made	Carolyn Harvey, 15, vs James Madison (11/19/98)
Most Free-Throws Attempted	Karen Erving, 19 vs. Marist (2/8/90)
Most Rebounds	Karen Erving, 25 vs. Brooklyn (2/14/89)
Most Assists	Sandy Salevno, 17, vs. Wagner (1/19/91)
Most Steals	Melissa Gialariella, 9, Twice, last vs. Robert Morris (2/12/98)
Most Blocks	Katja Bavendam, 9 vs. FDU (2/23/08)

THE LAST TIME SOMEONE FOR SFNY

Scored 20 points	24. Sarah Benedetti vs. Saint Francis Univ (2/2/13)
Scored 25 or more points	28. Sarah Benedetti @ Lafayette (12/21/12)
Scored 30 points	30. Kara Ayers vs. LIU Brooklyn (2/28/09)
Scored 35 points	35. Kara Ayers vs. Quinnipiac (2/5/07)
Scored 40 or more points	47. Pam Curcio vs. CW Post (12/8/99)
Made 10+ Field Goals	11. Kara Ayers vs LIU Brooklyn (2/28/09)
Had 10-15 rebounds	15, Sarah Benedetti @ Wagner (1/12/13) 12, Leah Fechko @ CCSU (1/26/13)
Had 20+ rebounds	25. Karen Erving vs. Brooklyn (2/14/89)
Record a Double-Double	Sarah Benedetti @ Wagner (1/12/13) 18 points, 15 rebs
Had 5 Players in Double Figures:	(2/4/13) vs. Robert Morris: Sarah Benedetti (14); Jaymee Veney (13); Jessica Kaufman (10); Eilidh Simpson (10); Leah Fechko (10)

2012-13 ST. FRANCIS BROOKLYN | INSIDE THE NUMBERS

ST. FRANCIS BROOKLYN RECORD IN 2012-13 WHEN...

	Overall	Home	Away
Overall Record	7-13	3-6	5-7
Conference Record	4-5	1-3	3-2
Non-Conf Record	3-8	1-3	2-5
Overtime Games	1-1	1-1	0-0
Day Games	4-5	1-3	3-2
Night Games	4-8	2-4	2-4
in November	2-2	1-1	1-1
in December	1-6	0-3	1-3
in January	4-4	1-2	3-2
in February	1-1	1-1	0-0
on Mondays	3-3	1-2	2-1
on Tuesdays	0-2	0-0	0-2
on Wednesdays	0-3	0-3	0-0
on Fridays	1-1	1-0	0-1
On Saturdays	4-4	1-2	3-2
Outrebounding opponent	2-4	0-2	2-2
Being outrebound	6-9	3-5	3-4
Committing fewer TO than opp	3-1	2-0	1-1
Committing more TO than opp	5-12	1-7	4-5
Committing fewer fouls than opp	4-5	1-3	3-2
Committing more fouls than opp	4-8	2-4	2-4
Converting 50% FG or more	2-0	0-0	2-0
Converting less than 50% of FG	6-13	3-7	3-6
Opponent converts 50% of FG	0-2	0-2	0-0
Opp. converts less than 50%FG	8-11	3-5	5-6
Shooting better FT % than Opp	6-6	2-4	4-2
Opponent shoots better FT%	2-7	1-3	1-4
In close games 3 or fewer points	1-2	0-1	1-1
In blowouts (15 or more points)	1-3	1-1	0-2
Scoring First	5-7		
Opponents score First	3-6		
Leads at Halftime	7-4		
Trails at Halftime	1-9		
Is tied at Halftime	0-0		
Opp held to 65 pts or less	7-7		
Opp score 65 points or more	1-6		

2012-13 MISCELLANEOUS STATS

Double-Doubles: (3) Benedetti, (1) Fechko
Games as SFBKW Leading Scorer: Benedetti (12), Simpson (4), Veney (4), Kaufman (3), Fechko (2)
Games as SFBKW Leading Rebounder: Veney (7), Benedetti (5), Fechko (5), Kaufman (2), Robinson (1), Simpson (1), Cummings (1)
Games as SFBKW Leader in Steals: Simpson (10), Fechko (9), Benedetti (5), Veney (5), Robinson (4), Fox (3), Bingham (2), Hounshell (1), Kaufman (1), Grabbe (1)
Games as SFBKW Leader in Blocks: Grabbe (9), Benedetti (5), Hounshell (3), Kaufman (3), Fechko (2), Veney (1), Simpson (1), Robinson (1), Marginean (1), Cummings (1)
Games as SFBKW Leader in Assists: Simpson (7), Fox (6), Robinson (5), Fechko (4), Kaufman (2), Benedetti (2), Veney (1)
20-Plus Point Games: Benedetti (2)
30-Plus Point Games:
Double-Figure Scoring: Benedetti (13), Kaufman (8), Veney (7), Simpson (7), Robinson (5), Fechko (4)
Double-Figure Rebounding: Benedetti (3), Simpson (1), Veney (1), Fechko (1)
Double-Figure Blocks:
Double Figure Assists:

ST. FRANCIS BROOKLYN GAME-BY-GAME LEAD/DEFICIT

Opponent	Largest Lead	Largest Deficit	Result
Army	12 (00:04 2nd H)	6 (14:09 1st H)	W 59-47
Del St.	20 (01:19 2nd H)	7 (10:36 1st H)	W 69-50
NJIT	18 (01:56, 1st H)	12 (00:08, 2nd H)	L 73-61
Cornell	3 (19:36, 1st H)	22 (04:21, 2nd H)	L 74-56
Fairfield	5 (03:48, 1st H)	10 (00:22, 2nd H)	L 52-43
UPENN	18 (07:29, 2nd H)	1 (00:06, 2nd H)	L 61-60
Yale	2 (18:39, 2nd H)	8 (11:50, 1st H)	L 66-62 ot
Columbia	7 (07:59, 1st H)	10 (18:25, 2nd H)	L 49-45
Stony Brook	2 (19:18, 1st H)	14 (08:00, 2nd H)	L 65-52
Lafayette	0 (---)	17 (08:09, 1st H)	L 66-63
Rider	10 (02:42, 2ns H)	5 (06:50, 1st H)	W 58-55

ST. FRANCIS BROOKLYN GAME-BY-GAME SPECIALTY STATS (SFBKW/OPPONENT)

Opponent	Bench	Paint	Off TO	2nd Chance	Fast Break
Army	14/5	22/16	27/7	3/9	2/0
Delaware State	29/6	28/22	16/16	13/14	2/2
NJIT	29/14	28/20	0/20	7/14	5/0
Cornell	25/17	24/22	12/22	5/8	0/0
Fairfield	16/8	20/22	6/7	7/7	2/0
UPENN	27/7	10/6	25/19	4/8	0/0
Yale	22/14	32/12	12/22	9/9	0/0
Columbia	22/14	18/22	6/21	10/11	4/8
Stony Brook	20/26	12/30	24/21	10/8	4/4
Lafayette	8/4	22/38	11/19	13/11	2/0
Rider	16/18	22/8	12/16	11/19	2/2
Sacred Heart	22/12	18/2	10/15	9/4	0/2
Quinnipiac	12/23	14/26	6/27	12/16	0/14
Wagner	11/0	28/16	7/24	14/8	0/2
Mount St. Mary's	8/7	16/18	16/18	9/4	2/0
Fairleigh Dickinson	16/10	34/14	19/9	9/13	0/0
Monmouth	19/8	30/24	11/15	16/10	0/2
Central Conn. St.	16/17	16/26	11/18	8/8	0/12
LIU Brooklyn	23/7	24/32	20/22	14/12	6/4
Saint Francis (PA)	10/18	16/36	4/20	8/21	2/0
Robert Morris	12/10	24/28	19/15	18/10	2/0
LIU Brooklyn					
Bryant					
Monmouth					
Fairleigh Dickinson					
Mount St. Mary's					
Wagner					
Sacred Heart					
Quinnipiac					

ST. FRANCIS BROOKLYN GAME-BY-GAME STARTERS

Opponent	Guard	Guard	Guard	Forward	Forward	Rec
Army	Robinson	Bingham	Simpson	Benedetti	Veney	1-0
Delaware State	Robinson	Bingham	Simpson	Benedetti	Veney	2-0
NJIT	Robinson	Bingham	Marginean	Kaufman	Veney	2-1
Cornell	Fox	Bingham	Simpson	Kaufman	Veney	2-2
Fairfield	Fechko	Fox	Simpson	Kaufman	Veney	2-3
UPENN	Fechko	Fox	Simpson	Kaufman	Veney	2-4
Yale	Robinson	Bingham	Simpson	Kaufman	Grabbe	2-5
Columbia	Robinson	Fechko	Simpson	Kaufman	Veney	2-6
Stony Brook	Robinson	Simpson	Benedetti	Veney	Grabbe	2-7
Lafayette	Robinson	Simpson	Benedetti	Veney	Grabbe	2-8
Rider	Fox	Simpson	Benedetti	Veney	Cummings	3-8
Sacred Heart	Fox	Simpson	Benedetti	Veney	Kaufman	4-8; 1-0
Quinnipiac	Fox	Simpson	Benedetti	Veney	Kaufman	4-9; 1-1
Wagner	Fox	Simpson	Benedetti	Veney	Kaufman	5-9; 2-1
Mount St. Mary's	Fox	Simpson	Benedetti	Veney	Kaufman	5-10; 2-2
Fairleigh Dickinson	Fox	Benedetti	Fechko	Veney	Kaufman	6-10; 3-2
Monmouth	Fox	Simpson	Benedetti	Veney	Kaufman	6-11; 3-3
Central Conn. St.	Fox	Simpson	Benedetti	Veney	Kaufman	6-12; 3-4
LIU Brooklyn	Fox	Simpson	Benedetti	Veney	Kaufman	7-12; 4-4
Saint Francis (PA)	Fox	Simpson	Benedetti	Veney	Kaufman	7-13; 4-5
Robert Morris	Fox	Simpson	Benedetti	Veney	Kaufman	8-13; 5-5
LIU Brooklyn						
Bryant						
Monmouth						
Fairleigh Dickinson						
Mount St. Mary's						
Wagner						
Sacred Heart						
Quinnipiac						

ST. FRANCIS BROOKLYN GAME-BY-GAME LEAD/DEFICIT

Opponent	Largest Lead	Largest Deficit	Result
Sacred Heart	20 (18:00, 2nd H)	3 (18:13, 1st H)	W 56-47
Quinnipiac	3 (18:08, 1st H)	29 (12:43, 2nd H)	L 73-52
Wagner	6 (00:25, 2nd H)	13 (10:18, 1st H)	W 72-66
Mount St. Mary's	2 (19:30, 1st H)	7 (00:43, 1st H)	L 49-45
Fairleigh Dickinson	11 (14:30, 2nd H)	2 (16:24, 1st H)	W 64-56
Monmouth	5 (18:44, 1st H)	17 (10:58, 2nd H)	L 68-64
Central Conn. St.	---	28 (02:32, 2nd H)	L 55-29
LIU Brooklyn	23 (08:16; 1st H)	---	W 69-58
Saint Francis (PA)	6 (02:39; 1st H)	16 (02:54; 2nd H)	L 64-53
Robert Morris	9 (04:22; 1st H)	3 (19:44, 1st H)	W 67-63 (2ot)
LIU Brooklyn			
Bryant			
Monmouth			
Fairleigh Dickinson			
Mount St. Mary's			
Wagner			
Sacred Heart			
Quinnipiac			



2012-13

WOMEN'S BASKETBALL

NEWS AND NOTES



CONTACT: RALPH S. VENTRE • 399 CAMPUS DR. • SOMERSET, NJ 08873 • PH: (732) 469-0440 • FAX: (732) 469-0744 • RVENTRE@NORTHEASTCONFERENCE.ORG

NEC WOMEN'S BASKETBALL FACTS & FIGURES

RECENT RESULTS

Saturday, February 2

ROBERT MORRIS 47, LIU BROOKLYN 41
QUINNIPAC 74, WAGNER 56
SAINT FRANCIS (PA) 64, ST. FRANCIS BROOKLYN 53
BRYANT 58, MONMOUTH 55
FAIRLEIGH DICKINSON 55, CENTRAL CONNECTICUT 53
SACRED HEART 58, MOUNT ST. MARY'S 50

Monday, February 4

QUINNIPAC 78, MOUNT ST. MARY'S 55
ST. FRANCIS BROOKLYN 67, ROBERT MORRIS 63 (2OT)
LIU BROOKLYN 61, SAINT FRANCIS (PA) 43
SACRED HEART 76, WAGNER 47
MONMOUTH 69, CENTRAL CONNECTICUT 63
BRYANT 66, FAIRLEIGH DICKINSON 53

NEC WOMEN'S BASKETBALL STANDINGS

WEEK 13 RELEASE • FEB. 4, 2013

School	NEC	Pct.	Overall	Pct.	Streak	Home	Away	Neutral
1. Quinnipiac	10-0	1.000	19-2	.905	W11	8-0	8-1	3-1
2. Sacred Heart	7-3	.700	15-7	.682	W6	8-1	5-5	2-1
Saint Francis U	7-3	.700	12-9	.571	L1	6-3	6-5	0-1
4. Monmouth	6-4	.600	9-12	.429	W1	6-4	3-6	0-2
5. Central Connecticut	5-5	.500	11-10	.524	L3	8-2	2-8	1-0
Mount St. Mary's	5-5	.500	9-12	.429	L2	4-6	5-5	0-1
St. Francis Brooklyn	5-5	.500	8-13	.381	W1	3-7	5-6	0-0
8. Fairleigh Dickinson	4-6	.400	9-12	.429	L1	3-4	5-7	1-1
Bryant	4-6	.400	8-13	.381	W2	4-5	4-8	0-0
Robert Morris	4-6	.400	5-16	.238	L1	3-5	2-11	0-0
11. LIU Brooklyn	2-8	.200	5-16	.238	W1	3-8	2-6	0-2
12. Wagner	1-9	.100	2-19	.095	L6	0-7	2-8	0-4

Choice Hotels/NEC Player of the Week

BLAIR KONISZEWSKI, SACRED HEART

Jr., G, 5-11, Vienna, VA/Paul VI



Coming off the bench, Koniszewski provided more than a spark for Sacred Heart during its two-game NEC sweep of Wagner and Mount St. Mary's. The junior forward averaged 20.0 points, 3.0 rebounds and 3.0 assists per game over the two-win road swing that extended the Pioneers' win streak to six in a row and pushed them into sole possession of second place in the Northeast Conference standings. Playing 28.5 minutes per contest, Koniszewski shot 47 percent from three-point range and accounted for a 3-to-1 assist-to-turnover ratio. The versatile 5-foot-11 forward erupted for a career-high 26 points in a 58-50 triumph over Mount St. Mary's. Not only did she provide 45 percent of Sacred Heart's scoring in the game, but Koniszewski came through in crunch time. With Sacred Heart clinging to a 49-48 lead and under 2:00 remaining in regulation, Koniszewski stepped up and sank her fourth three-pointer of the game. The third-year Pioneer completed a perfect day (12-for-12) at the free throw by hitting a pair that bumped SHU's advantage to eight points with 25 second left. Koniszewski hit four more three-pointers in her next outing at Wagner. The native Virginian finished the 76-47 victory with 14 points, four assists and no turnovers to her credit. Koniszewski is the first non-starter to capture the Choice Hotels NEC Player of the Week award this season. In 22 games off the bench, she averages 9.5 points over 21.1 minutes per game.

Choice Hotels/NEC Rookie of the Week

ASHLEY RAVELLI, ROBERT MORRIS

Fr., G, 5-10, Milano, Italy/The Hun School (NJ)



Ravelli provided scoring and endurance during Robert Morris' two-game stay in Brooklyn, which ended with a double-overtime affair Monday night. Playing 88 of a possible 90 minutes for the injury-ravaged Colonials, the rookie guard averaged 15.0 points per game against the NEC's Brooklyn-based contingent. She shot 43 percent from downtown, sinking three three-pointers in each of the two contests. Ravelli scored a game-high 17 points on Saturday at LIU with her final trifecta breaking a 41-41 tie with 00:53 remaining in the eventual 47-41 win. Two days later, and only a few blocks away from LIU, Ravelli recorded 13 points and five assists in a marathon of a game against St. Francis Brooklyn. She played 49 of a possible 50 minutes in the two-overtime affair. Her layup gave Robert Morris a 61-60 lead with 2:36 left in the second extra session before the home team bounced back for a 67-63 victory. Ravelli, who is averaging 9.3 points per contest, has twice won the Choice Hotels NEC Rookie of the Week award this season, matching the feat of fellow first-year Colonial Lou Mataly.

CHOICE HOTELS NEC Player of the Week

Ericka Norman (SHU) & Jaclyn Babe (CCSU)	Jan. 22
Brittany McQuain (QU)	Jan. 15
Erika Livermore (FDU)	Jan. 8
Alli Williams (SFPA)	Dec. 31
Sydney Henderson (MSM)	Dec. 17
Erika Livermore (FDU)	Dec. 10
Naana Ankoma-Mensa (BRY)	Dec. 3
Morgan Merriman (SHU)	Nov. 26

CHOICE HOTELS NEC Rookie of the Week

Leah Fehko (SFBK)	Jan. 22
Jordyn Peck (WAG)	Jan. 15
Jordyn Peck (WAG)	Jan. 8
Ashley Ravelli (RMU)	Dec. 31
Breanna Rucker (BRY)	Dec. 17
Maureen Leahy (BRY)	Dec. 10
Lou Mataly (RMU)	Dec. 3
Danica Dragecevic (MON)	Nov. 26
Jordyn Peck (WAG)	Nov. 19

UPCOMING SCHEDULE

Saturday, February 9

SACRED HEART at BRYANT 1:00 pm
QUINNIPAC at CENTRAL CONNECTICUT 1:00 pm
LIU BROOKLYN at ST. FRANCIS BROOKLYN 2:00 pm
MOUNT ST. MARY'S at SAINT FRANCIS (PA) 4:00 pm
WAGNER at ROBERT MORRIS 4:00 pm
MONMOUTH at FAIRLEIGH DICKINSON 4:30 pm

Monday, February 11

FAIRLEIGH DICKINSON at SACRED HEART 7:00 pm
LIU BROOKLYN at CENTRAL CONNECTICUT 7:00 pm
ST. FRANCIS BROOKLYN at BRYANT 7:00 pm
SAINT FRANCIS (PA) at ROBERT MORRIS 7:00 pm
MONMOUTH at QUINNIPAC 7:00 pm

Tuesday, February 12

MOUNT ST. MARY'S at WAGNER 7:00 pm



QUINNIPIAC'S QUEST FOR NEC CROWN COULD TURN INTO HISTORIC RIDE

As they passed the halfway point on Monday night, Quinnipiac is right where the Northeast Conference coaches expected them to be.

The Bobcats, who were tabbed the NEC preseason favorite in a vote of the league's head coaches, are in first place.

In traveling their current path, the Bobcats haven't just been winning; they've been dominating the opposition. Quinnipiac has yet to lose in NEC play this season, defeating conference opponents by an average of 18.2 points per game.

Coinciding with Quinnipiac's quest to capture the program's first-ever NEC crown is an opportunity to join an extremely elite class. At 10-0 in league play, the Bobcats have a chance to become only the fourth team in NEC history to post a perfect 18-0 regular season record.

The last team to accomplish the feat was the 2009 Sacred Heart squad. The 2004 Saint Francis (PA) team and the 1994 Mount St. Mary's Mountaineers are the other two who attained regular season perfection. In all three prior instances, the team followed up its 18-0 regular season record by winning the postseason NEC Tournament and earning a bid to the "Big Dance."

Quinnipiac's top regular season showing came during the 2007-08 campaign when Tricia Fabbri's team went 16-2 over the course of the 18-game league schedule and earned the No. 1 seed in the NEC Tournament. The Bobcats fell to LIU Brooklyn in the semifinal round, but went onto qualify for the Women's NIT and finished with a program-record 25 victories.

Currently sporting a 19-2 overall record, Quinnipiac is threatening to top that mark and if the Bobcats continue on this torrid pace, they will.

Riding an 11-game overall win streak, QU has not lost since Dec. 29, 2012 when it fell to ACC member Georgia Tech. The Bobcats' only other loss this season came at the hands of perennial America East power Hartford.

Quinnipiac did manage to pick up a handful of notable non-conference victories along the way, including a season-opening road win at CAA member James Madison, the 2012 WNIT runner-up. On Dec. 22, the Bobcats defeated Big East foe St. John's.

Tricia Fabbri's Bobcats can move two-thirds of the way toward a perfect NEC season with a pair of victories this upcoming weekend. They'll face two formidable foes in Central Connecticut (Feb. 9) and Monmouth (Feb. 11). CCSU received a 30-point performance from Jaclyn Babe and gave the Bobcats a scare before falling, 82-73, on Jan. 28 in Hamden. Monmouth, the 2012 NEC Tournament runner-up, is the team responsible for knocking Quinnipiac out of the postseason last March.

First in More Ways than One: If you're trying to figure out how Quinnipiac owns a NEC-best 17-2 overall record, look no further than the NEC's statistical team leader board. Not only do Tricia Fabbri's Bobcats lead the league standings, they are tops in the NEC in eight major statistical categories: scoring offense (72.6 ppg), scoring margin (+12.6/game), field goal percentage (.407), three-point field goal percentage (.363), assists (17.0 apg), steals (12.2 spg), turnover margin (+8.2/game) and assist-to-turnover ratio (1.13).

Quotable

► Sarah Benedetti, G/F (St. Francis Brooklyn)

"My coaches were telling me to keep shooting, don't worry about it. And I just let it go and it went in. It was a great feeling."

- on starting the game 2-for-14 from the field before hitting the game-winning three-pointer in double overtime against Robert Morris on Feb. 4.

► Gail Striegler, Head Coach (LIU Brooklyn)

"It was a great performance, top to bottom. Everyone who went in really played hard. It was just good minutes by everybody that played."

- on her team's effort in a 61-43 win over Saint Francis (PA) that snapped a three-game slide.

► Carly Thibault, G (Monmouth)

"We knew this was a game we had to win. We talked about it a lot that there's kind of a log jam in the middle of the NEC right now so we need to start getting on a little bit of a roll here to end the regular season."

- following a win over CCSU that moved Monmouth (6-4) in sole possession of fourth place.

► Jenny Palmateer, Head Coach (Monmouth)

"Believe it or not we do work on free throws. The thing is, we know to get where eventually we want to go the free throws are a thing you have to get good at. Otherwise they're going to come back to bite you in the end. If we don't shoot in the 80s we probably don't win this game today."

- following a win over CCSU during which the Hawks shot 83.3 percent from the free throw line.

► Peter Cinella, Head Coach (FDU)

"Today was a good win for the entire team against a very solid Central Connecticut team. We made great hustle plays, in particular, late in the game. Desiree Crawford and Erika Livermore hustled for key rebounds, and Stephanie Isaacs was all over the boards. We got great defense and did a great job of rebounding the basketball."

- following an overtime win that snapped his team's four-game losing streak

Tweet Sheet

► @NelCastBHH (LIU alumnus)

Huge career night for #LIUWBB Letava Whippy! Career-highs 14 pts & 15 rebounds in the LIU Brooklyn win. #impressivestats

► @CraigCD13 (NEC Front Row personality)

'Big Shot' Benedetti with the game winning three...What a win for the @SFCterriers in 2OT! #NECWBB

► @SFC_CoachD (Dionne Dodson)

It's cold outside, so curl up with something warm & watch the @SFCterriers play <http://www.necfrontrow.com> @NECFrontRow #SFCWBB

► @KNoonan15 (QU student)

Great win by the Bobcats over the Seahawks, another strong rebounding performance and continuing to prove their dominance

► @CraigCD13 (NEC Front Row personality)

Alli Williams went from scoreless in the first 24 minutes of this game to another double double with 17pts/10reb

► @CraigCD13 (NEC Front Row personality)

The Bryant Bulldogs started 0-5 in NEC play...they are now 4-6 and very much

QUINNIPIAC'S QUEST FOR NEC CROWN COULD TURN INTO HISTORIC RIDE

Thurston's Terrier Turnaround:

John Thurston's first season at the helm has yielded some relatively phenomenal results. The New York City native stepped into the Terriers' head coaching vacancy this past off-season, and the team has responded well to its new leader. St. Francis Brooklyn's double-overtime win over Robert Morris on Feb. 4 allowed the team to match its entire win total from one season ago. After posting only four wins during the 2011-12 campaign, the Terriers already have eight victories this season, and, with eight more games to play, they have an opportunity to end their postseason drought. St. Francis Brooklyn, which posted a combined four NEC wins over the prior three seasons, has not qualified for the postseason conference tournament since 2008. Currently owning a 5-5 league record, the Terriers are in a three-way tie for fifth place with Central Connecticut and Mount St. Mary's. If the eight-team NEC Tournament were to begin today, St. Francis would be part of the field.

Slow Start Behind Them, Bulldogs

Focus on Finish: Bryant's first season as a postseason-eligible NEC member did not start out as planned, but now it appears that **Mary Burke** has her team on the right track. The Bulldogs lost their first five games on the conference slate. After an 86-84 overtime loss to Mount St. Mary's dropped Bryant to 0-5 on Jan. 19, the Bulldogs began digging their way back into contention. Having won four of its last five conference contests, Bryant (4-6) finds itself tied with Robert Morris and Fairleigh Dickinson for the eighth, and final, spot in the NEC Tournament. The Bulldogs, who swept their way through the Garden State this past weekend, have eight games remaining on the regular season schedule and will next face defending champion Sacred Heart in a grudge match. SHU is responsible for Bryant's lone defeat since Jan. 19. The Pioneers tamed the Bulldogs, 62-44, at home on Jan. 28. When they've come, they've come in bunches for the Bulldogs



• Sarah Benedetti's clutch 3-pointer pushed St. Francis Brooklyn past the finish line in double OT against Robert Morris. The victory pushed the Terriers' NEC mark to 5-5. They've already doubled their overall win total from last season.

this season. Similarly to the start to its conference schedule, Bryant began the 2012-13 campaign by dropping its first four games. The Bulldogs rebounded for a four-game win streak, which evened its overall record at 4-4, before hitting another dry spell. After taking down America East member Maine on Dec. 10, Bryant did not find the win column again until Jan. 21.

Injury Bug Takes Another Bite out of Robert Morris: Two-time Choice Hotels NEC Rookie of the Week **Lou Mataly (Toulouse, France)** was inactive during Robert Morris' two-game road swing through Brooklyn this past weekend. The French-born guard is the latest casualty on a long list of Colonials who have missed time due to injury this season. Over the first 19 games of her collegiate career, six of which were starts, Mataly averaged 10.1 points per contest and hit a team-high 47 three-pointers. A return date is unavailable at this time. Robert Morris is already playing without the services of starting point guard **Jasmine Tate (Columbus, OH/ Harvest Prep)** who was lost for the season seven games into the 2012-13 campaign. Prior to the season tipping off, the Colonials lost their starting

center when **Jolie Olingende (Kinshasa, Congo)** suffered a season-ending injury.

Ankoma-Mensa Coming of Age: It has been a steady three-year progression for Bryant's **Naana Ankoma-Mensa (Brampton, Ontario)** and it's leading to stardom. The junior power forward has been a double-double nearly every time out for the Bulldogs this season. The Canadian-born Ankoma-Mensa is averaging 14.3 points and 12.8 rebounds per contest and has logged a double-double on 13 occasions. Ankoma-Mensa has been a member of Bryant's rotation since her rookie year. A freshman with raw talent, she averaged 5.3 points and 5.7 rebounds per games, mostly in a reserve role. Ankoma-Mensa broke into Bryant's starting lineup as a sophomore and became increasingly effective in her role. Her 12.4 points per game made her the team's scoring leader and her 9.6 rebounds per contest were good enough for second in the NEC.

SHU Loves Its Freebies: Sacred Heart made its opponent pay from the charity stripe this past weekend, a feat that is nothing new for Ed Swanson's Pioneers. Over a two-game clip,

Milestone Watch

► Sacred Heart Pioneers

The Pioneers collected the program's 200th Northeast Conference victory with a 58-50 triumph over Mount St. Mary's on Feb. 2. All 200 of those wins have come under the direction of head coach Ed Swanson. Since joining the NEC in 1999, Sacred Heart has never finished lower than a tie for third in the league standings and has captured three NEC Tournament titles.

► Ed Swanson, Coach (SHU)

The reigning NEC Coach of the Year is one win away from reaching the 400-win mark for his career. Swanson owns a 399-260 overall career record at SHU, and in league play, no coach in conference history has more NEC wins than Swanson (201).

► Mary Burke, Coach (BRY)

The long-time Bryant coach moved past the 300-win mark this past weekend. The Bulldogs' victories over Monmouth and Fairleigh Dickinson pushed Burke's career total to 302 wins. Burke's 300th victory came in the form of a 64-49 home win over LIU Brooklyn on Jan. 26.

► Abby Martin, PF (MON)

The veteran post player scored the 1,000th point of her career on Monday, Feb. 4 against CCSU. She became the 16th player in Monmouth's Division I history to reach the 1,000-point plateau.

► Sarah Benedetti, G/F (SFC)

The sophomore is more than halfway to the millennium mark. Benedetti, coming in with 490 career points, tallied 14 points in a two-overtime win over RMU.

► Jaclyn Babe, G (CCSU)

The dynamic senior guard poured in 20 points on Monday night at Monmouth, pulling two within two points of the 1,000-point milestone. A transfer from Duquesne, she has scored 807 of her career points at CCSU.

► Marie Archambault, G (WAG)

The senior sharpshooter tallied 16 points on Monday (Feb. 4) against Sacred Heart, leaving her nine shy of the 1,000-point mark entering Saturday's game (Feb. 9) at Robert Morris.



#11 STEFANIE BINGHAM
5-8 • Sr. • G
Willingboro, NJ (Willingboro)
Major: Psychology



2011-12 (Junior): Named tri-captain for the 2011-12 season...Played in all 29 games for the third straight year...Started in 13 contests...Logged season-high 38 minutes at Delaware State (12/11/11)...Averaged 4.7 point per contest while scoring a season-best 12 against Manhattan (12/28/11)...Grabbed season-high eight rebounds at Quinnipiac (2/20/12)...Swiped career-best seven steals at home against the Central Connecticut State University Blue Devils (12/11/11)...

2010-11 (Sophomore): Played in all 29 games...Started in 10 contests...Logged a career-high 40 minutes against Delaware State (12/22/10)...Averaged 4.4 points per contest while setting a new career in points scored with 16 against Delaware State....Grabbed a personal-best nine caroms against the Lafayette Leopards (11/23/10)...

2009-10 (Freshman): Played in all 29 games...Started in 19 contest...Logged 36 minutes against Mount St. Mary's (1/14/10)... Averaged 4.7 points per contest while scoring a career high 14 vs. Colgate (12/12/09)...Pulled down seven rebounds on two separate occasions, last against Long Island (2/7/10)...Dished out six assists against Sacred Heart (2/13/10)...

High School: Stared at Willingboro High School where she was a two-sport athlete (basketball and tennis)...On the hardwood, she averaged 22.3 points per game and 6.0 rebounds...Among her accolades, she was named Burlington County Player of the Year for 2008-2009 campaign as well as being selected to the All-South Jersey and All-Burlington First Team squads...Willingboro was able to win the Group II State Championships in 2007 and was Liberty Division Champions...1,000 point scorer at Willingboro...

Personal: Daughter of Stephanie & James Bingham... Has one sister, Brittanie...Her role models are her parents...Scholastically, was a National Honor Society member and named to Dean's List all four years of high school...Favorite food is all types of chicken...Her favorite meal to cook is scrambled eggs with cheese...Stefanie's favorite sports teams are the Philadelphia Eagles (NFL) and the Philadelphia Phillies (MLB)...Her favorite athlete is Derrick Rose (Chicago Bulls)...Favorite movies are I Am Legend and Love & Basketball....Stefanie's favorite tv shows are True Blood, American Ninja Warrior and Family Guy and her favorite holiday is Christmas.

ST FRANCIS BROOKLYN CAREER HIGHS

Points	16 vs. Delaware St. (12/22/10)
Rebounds	9 @ Lafayette (11/23/10)
Field Goals	6 vs. Delaware St (12/22/10)
FG Attempts	15 vs. LIU Brooklyn (2/7/10)
3-Pt FG	1 Thirteen times; last @ RMU (1/28/12)
3-Pt FG Attempts	4 vs. Delaware St (12/22/10)
Free Throws	4 Twice; last @ FDU (2/25/12)
FT Attempts	5 Three times; last @ Monmouth (2/27/12)
Assists	6 vs. Sacred Heart (2/13/10)
Blocks	2 vs. CCSU (2/28/11)
Steals	7 vs. CCSU (2/6/12)
Minutes	40 vs. Delaware St. (12/22/10)

SEASON HIGHS

Points	8 @ NJIT (11/20/12)
Rebounds	4 @ NJIT (11/20/12)
Field Goals	4 @ NJIT (11/20/12)
FG Attempts	6 @ NJIT (11/20/12)
3-Pt FG	---
3-Pt FG Attempts	---
Free Throws	1 @ Central Connecticut (1/26/13)
FT Attempts	2 @ Central Connecticut (1/26/13)
Assists	2 three times; last vs. Monmouth (1/21/13)
Blocks	---
Steals	1 six times; last @ LIU Brooklyn (1/28/13)
Minutes	28 @NJIT (11/20/12)

STEFANIE BINGHAM CAREER STATISTICS

YEAR	GP-GS	FG-FGA	FG%	3FG-FGA	3PT%	FT-FTA	FT%	Assist	APG	Rebs	RPG	STL	BLK	Pts/PG
09-10	29-19	56-149	.376	6-26	.231	19-29	.655	34	1.2	96	3.3	26	4	137/4.7
10-11	29-10	46-156	.295	7-29	.241	29-46	.630	29	1.0	102	3.5	23	4	128/4.4
11-12	29-13	54-136	.397	2-12	.167	27-36	.750	32	1.1	74	2.6	28	1	137/4.7
12-13	15-5	18-43	.419	0-0	.000	1-3	.333	10	0.6	21	1.4	7	0	37/2.5
Totals	102-47	174-484	.359	15-67	.223	76-114	.667	105	1.0	293	2.8	84	9	439/4.3

STEFANIE BINGHAM GAME-BY-GAME STATISTICS

2012-13 St.Francis Brooklyn Basketball St. Francis Brooklyn Individual Game-by-Game (as of Feb 05, 2013) All games

#11 BINGHAM, Stefanie

Opponent	Date	gs	min	Total		3-Pointers		Free throws		Rebounds				pf	a	t/o	blk	stl	pts	avg
				fg-fga	pct	3fg-fga	pct	ft-fga	pct	off	def	tot	avg							
at ARMY	11/12/12	*	19	3-5	.600	0-0	.000	0-0	.000	1	1	2	2.0	1	0	1	0	0	6	6.0
DELAWARE STATE	11/16/12	*	13	1-2	.500	0-0	.000	0-0	.000	1	0	1	1.5	1	1	1	0	0	2	4.0
at NJIT	11/20/12	*	28	4-6	.667	0-0	.000	0-0	.000	1	3	4	2.3	2	2	5	0	0	8	5.3
CORNELL	11/28/12	*	13	0-5	.000	0-0	.000	0-0	.000	0	0	0	1.8	1	1	2	0	0	0	4.0
PENNSYLVANIA	12/5/12		7	1-1	1.000	0-0	.000	0-0	.000	2	0	2	1.8	1	0	1	0	0	2	3.6
YALE	12/8/12	*	8	1-3	.333	0-0	.000	0-0	.000	0	1	1	1.7	1	0	2	0	1	2	3.3
at Columbia	12/11/12		5	0-2	.000	0-0	.000	0-0	.000	0	1	1	1.6	0	0	0	0	1	0	2.9
at Stony Brook	12/19/12		16	2-4	.500	0-0	.000	0-0	.000	0	1	1	1.5	0	0	4	0	1	4	3.0
at Lafayette	12/21/12		3	0-0	.000	0-0	.000	0-0	.000	0	0	0	1.3	0	1	1	0	0	0	2.7
MOUNT ST. MARY'S	1/14/13		5	0-0	.000	0-0	.000	0-0	.000	1	1	2	1.4	1	0	0	0	1	0	2.4
FAIRLEIGH DICKINSON	1/19/13		9	1-3	.333	0-0	.000	0-0	.000	1	1	2	1.5	2	2	0	0	1	2	2.4
MONMOUTH	1/21/13		17	3-5	.600	0-0	.000	0-0	.000	0	2	2	1.5	1	2	4	0	1	6	2.7
at Central Connecticut	1/26/13		15	0-2	.000	0-0	.000	1-2	.500	0	0	0	1.4	2	0	2	0	0	1	2.5
at LIU Brooklyn	1/28/13		6	1-2	.500	0-0	.000	0-0	.000	0	1	1	1.4	1	0	1	0	1	2	2.5
SAINT FRANCIS UNIV.	2/2/13		7	1-3	.333	0-0	.000	0-1	.000	1	1	2	1.4	0	1	0	0	0	2	2.5
Totals		5	171	18-43	.419	0-0	.000	1-3	.333	8	13	21	1.4	14	10	24	0	7	37	2.5

Games played: 15

Minutes/game: 11.4

Points/game: 2.5

FG Pct: 41.9

FT Pct: 33.3

Rebounds/game: 1.4

Assists/game: 0.7

Turnovers/game: 1.6

Assist/turnover ratio: 0.4

Steals/game: 0.5



#1 Jasmin Robinson
5-4 • Jr. • G
Brooklyn, NY (Medgar Evers Preparatory)
Major: Management



2011-12 (Sophomore): Named tri-captain for the 2011-12 season...Played in all 29 contests while starting in 14 games...Recorded her first career double-double (20 points, 13 rebounds) against Fairleigh Dickinson on February 25th, 2012...In addition, the 13 rebounds against the Knights are Robinson's career-high....Swiped a career-best five steals at Mount St. Mary's (12/5/11)...Finished in the Top-15 in the Northeast Conference in Steals (48 total; 1.6 per game)...Averaged 8.3 points a contest....Logged 12 double-figure scoring games in 2011-12 (18 for her career).. Tallied 4.1 caroms per contest....Logged 26.2 minutes a contest.

2010-11: (Freshman): Played in 26 contests...Made her first collegiate start against UPENN (12/29/10)...Scored a career-high 21 points, on 6-of-10 shooting from the field, 9-of-10 from the free-throw line against Stony Brook at home on December 31st...Pulled down six rebounds against Central Connecticut State (1/10/11) and dished a career-high six assists against the Saint Francis (PA) Red Flash on January 2nd, 2011...

High School: Played for Head Coach Barney Davis at Medgar Evers Preparatory School. A speed demon of a floor leader and sparkplug, averaged 15.0 ppg in her four years as a member of the Rams while pulling down 3.3 boards and dishing out 5.5 assists. Helped lead Medgar Evers to the 2009-10 PSAL A Division Championship after scoring 13 points and dishing out four assists in a 54-32 win over Wings Academy (3/20/10).

During the 2009-10 season at Medgar Evers, Robinson was named to the New York Daily New All-Brooklyn 1st Team, as well as named to the newspapers All-City Honorable Mention squad. The New York Post named her an All-Brooklyn 2nd Team selection. Robinson served as the Rams team captain and was named New York State Federation All-Star Class A Division.

Personal: Daughter of Adrienne Robinson and John Polight...Has four siblings: Divine, Terron, Yvette and Yalanda Althea Polight....Her role model is Viola Robinson...Jasmin's favorite team is the Lady X-Men, in which she helped lead to the 2009 Dean Street Championships and were the West 4th Street runner-ups...Her favorite athlete is Steve Nash (Los Angeles Lakers- NBA)...Jasmin's favorite movies are Space Jam and Love & Basketball while her favorite television show is Everybody Hates Chris...Robinson enjoys Thanksgiving as her favorite holiday...

ST FRANCIS BROOKLYN CAREER HIGHS										SEASON HIGHS									
Points										Points									
21 vs. Stony Brook (12/31/10)										14 @ Sacred Heart (1/5/13)									
Rebounds										Rebounds									
13 @ Fairleigh Dickinson (2/25/12)										9 vs. Delaware State (11/16/12)									
Field Goals										Field Goals									
7 @ Mount St. Mary's (12/5/11)										5 twice; last @ Sacred Heart (1/5/13)									
FG Attempts										FG Attempts									
18 @ Columbia (1/19/11)										11 @ Lafayette (12/21/12)									
3-Pt FG										3-Pt FG									
2 four times; last vs. UPENN (12/5/12)										2 vs. UPENN (12/5/12)									
3-Pt FG Attempts										3-Pt FG Attempts									
4 vs. UPENN (12/5/12)										4 vs. UPENN (12/5/12)									
Free Throws										Free Throws									
11 @ Monmouth (2/27/12)										4 twice; last @ Stony Brook (12/19/12)									
FT Attempts										FT Attempts									
14 @ Monmouth (2/27/12)										6 three times; last @ Sacred Heart (1/5/12)									
Assists										Assists									
6 vs. Saint Francis (PA) (1/2/11)										5 twice; last vs. Delaware St (11/16/12)									
Blocks										Blocks									
1 twice; last @ Sacred Heart 1/5/12)										1 twice; last @ Sacred Heart (1/5/12)									
Steals										Steals									
5 @ Mount St. Mary's (12/5/11)										4 @ Army (11/12/12)									
Minutes										Minutes									
38 @ UAlbany (11/27/11)										27 @ Army (11/12/12)									

JASMIN ROBINSON CAREER STATISTICS														
YEAR	GP-GS	FG-FGA	FG%	3FG-FGA	3PT%	FT-FTA	FT%	Assist	APG	Rebs	RPG	STL	BLK	Pts/PG
10-11	26-10	53-127	.417	8-26	.308	59-93	.634	52	2.0	57	2.2	33	0	173/6.7
11-12	29-14	74-163	.454	11-27	.407	83-128	.648	66	2.2	120	4.1	48	0	242/8.3
12-13	12-7	29-69	.420	7-20	.350	26-43	.605	33	2.9	39	3.5	12	2	91/7.5
Totals	67-31	156-359	.434	26-73	.356	168-264	.636	151	2.2	216	3.2	93	2	506/7.5

JASMIN ROBINSON GAME-BY-GAME STATISTICS

2012-13 St.Francis Brooklyn Basketball St. Francis Brooklyn Individual Game-by-Game (as of Feb 05, 2013) All games

#01 ROBINSON, Jasmin

				Total		3-Pointers		Free throws		Rebounds											
Opponent	Date	gs	min	fg-fga	pct	3fg-fga	pct	ft-fita	pct	off	def	tot	avg	pf	a	t/o	blk	stl	pts	avg	
at ARMY	11/12/12	*	27	4-10	.400	1-1	1.000	2-4	.500	0	3	3	3.0	3	5	2	0	4	11	11.0	
DELAWARE STATE	11/16/12	*	26	1-5	.200	0-1	.000	4-6	.667	3	6	9	6.0	1	5	5	0	2	6	8.5	
at NJIT	11/20/12	*	11	2-4	.500	1-1	1.000	0-0	.000	0	0	0	4.0	0	2	0	0	0	5	7.3	
at Fairfield	12/1/12		18	1-4	.250	0-1	.000	3-4	.750	1	5	6	4.5	2	4	3	0	0	5	6.8	
PENNSYLVANIA	12/5/12		23	3-7	.429	2-4	.500	3-5	.600	0	6	6	4.8	4	2	4	0	2	11	7.6	
YALE	12/8/12	*	17	4-8	.500	1-2	.500	1-2	.500	0	1	1	4.2	0	1	2	0	0	10	8.0	
at Columbia	12/11/12	*	16	2-4	.500	0-1	.000	3-4	.750	0	3	3	4.0	4	1	3	0	0	7	7.9	
at Stony Brook	12/19/12	*	20	1-2	.500	0-1	.000	4-6	.667	1	0	1	3.6	3	2	0	0	0	6	7.6	
at Lafayette	12/21/12	*	25	5-11	.455	1-3	.333	2-4	.500	1	1	2	3.4	3	2	3	1	1	13	8.2	
at Rider University	12/29/12		23	1-6	.167	0-3	.000	1-2	.500	1	2	3	3.4	2	4	3	0	1	3	7.7	
at Sacred Heart	01/05/13		22	5-8	.625	1-2	.500	3-6	.500	1	3	4	3.5	0	4	3	1	2	14	8.3	
at Quinnipiac	01/07/13		5	0-0	.000	0-0	.000	0-0	.000	1	0	1	3.3	0	1	1	0	0	0	7.6	
Totals		7	233	29-69	.420	7-20	.350	26-43	.605	9	30	39	3.3	22	33	29	2	12	91	7.6	

Games played: 12
Minutes/game: 19.4
Points/game: 7.6
FG Pct: 42.0
3FG Pct: 35.0
FT Pct: 60.5

Rebounds/game: 3.3
Assists/game: 2.8
Turnovers/game: 2.4
Assist/turnover ratio: 1.1
Steals/game: 1.0
Blocks/game: 0.2



#25 Ozana Marginean
5-9 • Jr. • G
Arad, Romania (Tudor Vladimirescu)
Major: Management



2011-12 (Sophomore): Appeared in 25 contests, started in two contests...Averaged 7.3 minutes a contest...Tallied 1.4 points per game...Scored back-to-back buzzer beating three-pointers at LIU Brooklyn and at home against Sacred Heart (2/12/12 & 2/18/12)...Finished at 80% from the free-throw line (8-of-10).

2010-11 (Freshman): Appeared in 21 contest while starting in six contests...Averaged 9.4 minutes a contest...Averaged 1.1 points per game while pulling down a rebound a contest...Scored a career-high eight points against the Long Island University Blackbirds on February 12th...Dished out a career-best three assist on two occasions

Previous Team: Native of Brasov, Romania, where she helped her U-20 team win a National Championship in 2007-08 and in 2006-07 season, her team was the ICIM Arad National Vice Champions and finished in 3rd place for the European Championship in Division B. Her best performance to date while a member of BC Galactica Brasov was when she scored eighteen points, grabbed four rebounds, dished out eight assists and swiped three steals against Olimpi Bucharest.

Personal: Daughter of Ana & Gheorghe Marginean...Has one sibling, Alexandra...Named to the Dean's List since entering St. Francis College...Ozana's favorite food is anything from Chipotle and Romanian food...Her favorite food to make is crepes filled with nutella and bananas...Her favorite sports team is the Brooklyn Nets (NBA) and her favorite athlete of all-time is Michael Jordan (Chicago Bulls-NBA)...When she is not on the court, Ozana favorite television show is Friends while her favorite movie is The Express and Ozana's favorite holiday is Christmas..

ST FRANCIS BROOKLYN CAREER HIGHS					SEASON HIGHS				
Points	9 @ Stony Brook (12/19/12)				Points	9 @ Stony Brook (12/19/12)			
Rebounds	4 Twice; last vs. Quinnipiac (1/7/12)				Rebounds	2 @ Stony Brook (12/19/12)			
Field Goals	3 @ Stony Brook (12/19/12)				Field Goals	3 @ Stony Brook (12/19/12)			
FG Attempts	5 vs. Quinnipiac (1/7/12)				FG Attempts	4 twice; last @ Quinnipiac (1/7/13)			
3-Pt FG	2 @ Stony Brook (12/19/12)				3-Pt FG	2 @ Stony Brook (12/19/12)			
3-Pt FG Attempts	3 three times; last @ Stony Brook (12/19/12)				3-Pt FG Attempts	3 @ Stony Brook (12/19/12)			
Free Throws	4 @ Manhattan (12/28/11)				Free Throws	1 @ Stony Brook (12/19/12)			
FT Attempts	6 @ Manhattan (12/28/11)				FT Attempts	2 @ Stony Brook (12/19/12)			
Assists	3 Three times; last @ UPENN (11/13/11)				Assists	1 six times; last vs. Monmouth (1/21/13)			
Blocks	1 twice; last @ Lafayette (12/21/12)				Blocks	1 @ Lafayette (12/21/12)			
Steals	2 vs. Monmouth (1/16/12)				Steals	1 @ Stony Brook (12/19/12)			
Minutes	27 vs. LIU Brooklyn (2/12/11)				Minutes	14 twice; last @ Quinnipiac (1/7/13)			

OZANA MARGINEAN CAREER STATISTICS

YEAR	GP-GS	FG-FGA	FG%	3FG-FGA	3PT%	FT-FTA	FT%	Assist	APG	Rebs	RPG	STL	BLK	Pts/PG
10-11	21-6	7-23	.304	3-11	.273	6-11	.545	12	0.5	21	1.0	3	0	23/1.1
11-12	25-2	10-29	.345	6-17	.353	8-10	.800	9	0.4	19	0.8	6	1	34/1.4
12-13	14-1	7-21	.333	4-11	.364	1-2	.500	6	0.4	5	0.4	1	1	19/1.4
Totals	60-9	24-73	.328	13-39	.333	15-23	.652	27	0.4	45	0.7	10	2	76/1.2

OZANA MARGINEAN GAME-BY-GAME STATISTICS

2012-13 St.Francis Brooklyn Basketball St. Francis Brooklyn Individual Game-by-Game (as of Feb 05, 2013) All games

#25 MARGINEAN, Ozana

Opponent	Date	gs	min	Total		3-Pointers		Free throws		Rebounds				pf	a	t/o	blk	stl	pts	avg
				fg-fga	pct	3fg-fga	pct	ft-fita	pct	off	def	tot	avg							
at ARMY	11/12/12		14	1-1	1.000	1-1	1.000	0-0	.000	0	0	0	0.0	0	0	1	0	0	3	3.0
DELAWARE STATE	11/16/12		5	0-0	.000	0-0	.000	0-0	.000	0	0	0	0.0	3	0	1	0	0	0	1.5
at NJIT	11/20/12 *		9	0-1	.000	0-0	.000	0-0	.000	0	0	0	0.0	1	1	1	0	0	0	1.0
CORNELL	11/28/12		5	1-2	.500	1-1	1.000	0-0	.000	0	0	0	0.0	0	0	0	0	0	3	1.5
PENNSYLVANIA	12/5/12		2	0-0	.000	0-0	.000	0-0	.000	0	0	0	0.0	0	0	1	0	0	0	1.2
at Stony Brook	12/19/12		12	3-4	.750	2-3	.667	1-2	.500	0	2	2	0.3	2	1	1	0	1	9	2.5
at Lafayette	12/21/12		10	0-3	.000	0-2	.000	0-0	.000	0	1	1	0.4	1	1	1	1	0	0	2.1
at Rider University	12/29/12		5	0-2	.000	0-2	.000	0-0	.000	0	0	0	0.4	0	0	1	0	0	0	1.9
at Sacred Heart	01/05/13		2	0-0	.000	0-0	.000	0-0	.000	0	0	0	0.3	0	1	0	0	0	0	1.7
at Quinnipiac	01/07/13		14	2-4	.500	0-1	.000	0-0	.000	0	1	1	0.4	0	1	2	0	0	4	1.9
at WAGNER	01/12/13		3	0-0	.000	0-0	.000	0-0	.000	0	0	0	0.4	0	0	3	0	0	0	1.7
MONMOUTH	1/21/13		4	0-0	.000	0-0	.000	0-0	.000	0	0	0	0.3	0	1	1	0	0	0	1.6
at Central Connecticut	1/26/13		5	0-3	.000	0-0	.000	0-0	.000	0	1	1	0.4	0	0	0	0	0	0	1.5
SAINT FRANCIS UNIV.	2/2/13		1	0-1	.000	0-1	.000	0-0	.000	0	0	0	0.4	0	0	0	0	0	0	1.4
Totals		1	91	7-21	.333	4-11	.364	1-2	.500	0	5	5	0.4	7	6	13	1	1	19	1.4

Games played: 14

Minutes/game: 6.5

Points/game: 1.4

FG Pct: 33.3

3FG Pct: 36.4

FT Pct: 50.0

Rebounds/game: 0.4

Assists/game: 0.4

Turnovers/game: 0.9

Assist/turnover ratio: 0.5

Steals/game: 0.1

Blocks/game: 0.1



#31 Kiley Grabbe
6-2 • Jr. • F/C
Mullica Hill, NJ (Clearview Regional)
Major: Psychology



2011-12: (Sophomore): Missed the entire 2011-12 season due to injury.

2010-11: (Freshman): Played in 23 contest while starting in 10 of those....Averaged 11.7 minutes per game...Posted her first career double-double when she posted 14 points and grabbed 10 rebounds against Lafayette (11/23/10). In that contest, Grabbe recorded three block shots and swiped two steals...

High School: Grabbe averaged 11.9 points per game as well as pulling down 9.0 rebounds and swatting 4.0 shots a contest as a member of the Pioneers under head coach Mr. Neil Bress...As a senior, she was the team's captain and was the top scorer and rebounder for Clearview. Amongst her accolades, she was an All Tri-County Conference Selection, leading the conference in rebounding and blocked shots...she was named to the Christmas Tournament All-Tournament team in 2008 and two years later named Best Rebounder (2010) and Most Improved Player in 2011...

Personal: Daughter of Donna and Michael Grabbe...Has one sister, Stephanie...Has made the Dean's List all semesters at St. Francis College...Her role models are her mother and Marilyn Monroe...Kiley's favorite food to eat and make is grilled chicken (on the bone) and pasta...Her favorite sports team is the Philadelphia Eagles (NFL) and favorite athlete is Elena Delle Donne (University of Delaware women's basketball/volleyball player)....Kiley's favorite movie is Remember The Titans while her favorite television shows are One Tree Hill and Teen Wolf...

ST FRANCIS BROOKLYN CAREER HIGHS										SEASON HIGHS									
Points										Points									
14 @ Lafayette (11/23/10)										8 @ Columbia (12/11/12)									
Rebounds										Rebounds									
10 @ Lafayette (11/23/10)										7 @ Columbia (12/11/12)									
Field Goals										Field Goals									
6 @ Lafayette (11/23/10)										3 @ Columbia (12/11/12)									
FG Attempts										FG Attempts									
10 @ Lafayette (11/23/10)										8 @ Columbia (12/11/12)									
3-Pt FG										3-Pt FG									
1 five times; last @ Wagner (1/12/13)										1 six times; last vs. Mount (1/14/13)									
3-Pt FG Attempts										3-Pt FG Attempts									
3 vs. Yale (12/8/12)										3 vs. Yale (12/8/12)									
Free Throws										Free Throws									
4 vs. Bryant (2/26/11)										3 vs. Fairleigh Dickinson (1/19/13)									
FT Attempts										FT Attempts									
6 Twice; last vs. Bryant (2/26/11)										5 @ Columbia (12/11/12)									
Assists										Assists									
2 vs. UPENN (12/5/12)										2 vs. UPENN (12/5/12)									
Blocks										Blocks									
4 vs. Fairleigh Dickinson (1/19/13)										4 vs. Fairleigh Dickinson (1/19/13)									
Steals										Steals									
2 twice; last @ Quinnipiac (1/7/13)										2 @ Quinnipiac (1/7/13)									
Minutes										Minutes									
24 three times; last @ Central Conn (1/26/13)										24 @ Central Connecticut (1/26/13)									

KILEY GRABBE CAREER STATISTICS

YEAR	GP-GS	FG-FGA	FG%	3FG-FGA	3PT%	FT-FTA	FT%	Assist	APG	Rebs	RPG	STL	BLK	Pts/PG
10-11	23-10	21-68	.309	0-2	.000	20-35	.571	2	0.08	62	2.7	4	18	62/2.7
11-12	---	---	---	---	---	---	DID	NOT	PLAY	---	INJURED	---	---	---
12-13	21-3	20-57	.351	6-15	.400	13-24	.542	10	0.4	42	2.0	6	14	59/2.8
Totals	44-13	41-125	.328	6-17	.352	33-59	.559	12	0.2	104	2.3	10	32	121/2.7

KILEY GRABBE GAME-BY-GAME STATISTICS

2012-13 St.Francis Brooklyn Basketball St. Francis Brooklyn Individual Game-by-Game (as of Feb 05, 2013) All games

#31 GRABBE, Kiley

Opponent	Date	gs	min	Total		3-Pointers		Free throws		Rebounds				pf	a	t/o	blk	stl	pts	avg
				fg-fga	pct	3fg-fga	pct	ft-fita	pct	off	def	tot	avg							
at ARMY	11/12/12		4	1-2	.500	0-0	.000	0-0	.000	0	0	0	0.0	0	1	0	0	0	2	2.0
DELAWARE STATE	11/16/12		7	1-1	1.000	0-0	.000	1-2	.500	0	0	0	0.0	3	0	1	1	0	3	2.5
at NJIT	11/20/12		9	0-2	.000	0-0	.000	0-0	.000	0	2	2	0.7	1	0	1	1	0	0	1.7
CORNELL	11/28/12		3	0-0	.000	0-0	.000	0-0	.000	0	0	0	0.5	1	0	0	0	0	0	1.3
at Fairfield	12/1/12		8	0-0	.000	0-0	.000	0-0	.000	0	2	2	0.8	0	0	0	2	0	0	1.0
PENNSYLVANIA	12/5/12		10	1-3	.333	1-1	1.000	2-2	1.000	3	1	4	1.3	1	2	1	0	0	5	1.7
YALE	12/8/12	*	21	1-6	.167	1-3	.333	0-0	.000	1	1	2	1.4	2	1	3	0	1	3	1.9
at Columbia	12/11/12		14	3-8	.375	0-0	.000	2-5	.400	2	5	7	2.1	1	1	3	1	1	8	2.6
at Stony Brook	12/19/12	*	8	0-0	.000	0-0	.000	0-0	.000	0	1	1	2.0	1	0	2	1	0	0	2.3
at Lafayette	12/21/12	*	15	2-5	.400	1-2	.500	1-4	.250	2	2	4	2.2	2	1	2	1	0	6	2.7
at Rider University	12/29/12		5	1-4	.250	1-2	.500	0-0	.000	0	0	0	2.0	3	0	1	0	0	3	2.7
at Sacred Heart	01/05/13		9	1-1	1.000	0-0	.000	2-2	1.000	0	2	2	2.0	0	0	0	1	0	4	2.8
at Quinnipiac	01/07/13		10	0-2	.000	0-1	.000	1-1	1.000	0	0	0	1.8	3	0	0	0	2	1	2.7
at WAGNER	01/12/13		13	2-3	.667	1-1	1.000	0-3	.000	4	1	5	2.1	2	1	0	0	0	5	2.9
MOUNT ST. MARY'S	1/14/13		10	1-1	1.000	1-1	1.000	0-0	.000	0	1	1	2.0	0	0	1	0	0	3	2.9
FAIRLEIGH DICKINSON	1/19/13		18	2-5	.400	0-2	.000	3-4	.750	2	0	2	2.0	3	1	0	4	1	7	3.1
MONMOUTH	1/21/13		10	1-4	.250	0-1	.000	0-0	.000	0	2	2	2.0	0	0	1	0	0	2	3.1
at Central Connecticut	1/26/13		24	1-5	.200	0-1	.000	0-0	.000	2	2	4	2.1	1	0	0	1	1	2	3.0
at LIU Brooklyn	1/28/13		11	1-2	.500	0-0	.000	1-1	1.000	0	0	0	2.0	0	1	1	0	0	3	3.0
SAINT FRANCIS UNIV.	2/2/13		5	0-0	.000	0-0	.000	0-0	.000	0	1	1	2.0	0	0	0	0	0	0	2.9
ROBERT MORRIS	2/4/13		15	1-3	.333	0-0	.000	0-0	.000	2	1	3	2.0	0	1	1	1	0	2	2.8
Totals		3	229	20-57	.351	6-15	.400	13-24	.542	18	24	42	2.0	24	10	18	14	6	59	2.8

Games played: 21

Minutes/game: 10.9

Points/game: 2.8

FG Pct: 35.1

3FG Pct: 40.0

FT Pct: 54.2

Rebounds/game: 2.0

Assists/game: 0.5

Turnovers/game: 0.9

Assist/turnover ratio: 0.6

Steals/game: 0.3

Blocks/game: 0.7



#14 Sarah Benedetti
5-10 • Soph. • F
Canton, CT (Canton)
Major: Political Science



2011-12 (Freshman): Appeared in 29 contests while starting in 21 games...Averaged 7.9 points per game...Pulled down 3.4 rebounds a contest....Scored a career-high 26 points at Robert Morris University back on January 28th, 2012....Tied a St. Francis College women's basketball program record with seven made three-pointers in the contest against the Colonials...Finished 6th in the Northeast Conference in Three-Point Field Goals Made (51) and 12th amongst all NEC players in Three-Point Field Goal Percentage, connecting for 32.5% from beyond the arc...Tallied 11 double-digit scoring games...Shot 50% or better from beyond the arc in ten contests....Notched a perfected 6-of-6 from the free-throw line against Bryant University on February 4th, 2012...

High School: Four-time NCCC All-Conference player and three-time Connecticut High School Coaches Association All-State Team selection...Named the 2010 NCCC Player of the Year after she averaged 21.5 points per game and 15 rebounds per contest...Is 2nd leading scorer in school history with 1,653 points...Owns the single game scoring record with 44 points...Named Warriors Most Valuable Player from 2008-to-2011...

Personal: Daughter of Sergio and Heather Benedetti...Has five siblings: David, Jacob, Nicholas, Matthew and Ryan...Has dual citizenship in the United States of America and Canada...Spent a summer in Brazil, volunteering time to host basketball clinics, visiting orphanages and spending time at different schools...Maintained a 4.0 grade-point average...Favorite food to eat is chocolate chip pancakes and her favorite food to make is spaghetti and meatballs...Sarah's favorite team is the Miami Heat (NBA) while her favorite athlete is Kevin Durant (Oklahoma City Thunder- NBA)...Her favorite movie is The Grinch and her favorite television show is MTV's Real World/Road Rules: The Duel...Sarah's favorite holiday is Christmas.

ST FRANCIS BROOKLYN CAREER HIGHS		SEASON HIGHS	
Points	28 @ Lafayette (12/21/12)	Points	28 @ Lafayette (12/21/12)
Rebounds	15 @ Wagner (1/12/13)	Rebounds	15 @ Wagner (1/12/13)
Field Goals	9 twice; last @ Lafayette (12/21/12)	Field Goals	9 @ Lafayette (12/21/12)
FG Attempts	17 @ Robert Morris (1/28/12)	FG Attempts	15 twice; last vs. Robert Morris (2/4/13)
3-Pt FG	7 @ Robert Morris (1/28/12)	3-Pt FG	6 @ Lafayette (12/21/12)
3-Pt FG Attempts	14 @ Robert Morris (1/28/12)	3-Pt FG Attempts	10 twice; last vs. Robert Morris (2/4/13)
Free Throws	6 four times; last vs. Robert Morris (2/4/13)	Free Throws	6 twice; last vs. Robert Morris (2/4/13)
FT Attempts	6 four times; last vs. Robert Morris (2/4/13)	FT Attempts	6 twice; last vs. Robert Morris (2/4/13)
Assists	4 @ LIU Brooklyn (2/12/12)	Assists	3 vs. Delaware State (11/16/12)
Blocks	2 @ Quinnipiac (2/20/12)	Blocks	1 four times; last @ CCSU (1/26/13)
Steals	3 twice; last @ Lafayette (12/21/12)	Steals	3 @ Lafayette (12/21/12)
Minutes	43 vs. Robert Morris (2/4/13)	Minutes	43 vs. Robert Morris (2/4/13)

SARAH BENEDETTI CAREER STATISTICS

YEAR	GP-GS	FG-FGA	FG%	3FG-FGA	3PT%	FT-FTA	FT%	Assist	APG	Rebs	RPG	STL	BLK	Pts/PG
11-12	29-21	77-211	.365	51-157	.325	23-29	.793	33	1.1	99	3.4	27	7	228/7.9
12-13	21-15	90-219	.411	63-150	.420	33-35	.943	26	1.2	101	4.8	19	6	276/13.1
Totals	50-36	167-430	.388	114-307	.371	56-64	.875	59	1.1	200	4.0	46	13	504/10.0

SARAH BENEDETTI GAME-BY-GAME STATISTICS

2012-13 St. Francis Brooklyn Basketball St. Francis Brooklyn Individual Game-by-Game (as of Feb 05, 2013) All games

#14 BENEDETTI, Sarah

Opponent	Date	gs	min	Total		3-Pointers		Free throws		Rebounds				pf	a	t/o	blk	stl	pts	avg	
				fg-fga	pct	3fg-fga	pct	ft-fga	pct	off	def	tot	avg								
at ARMY	11/12/12	*	31	1-6	.167	0-5	.000	0-0	.000	0	0	0	0.0	2	0	1	0	1	2	2.0	
DELAWARE STATE	11/16/12	*	29	3-9	.333	3-9	.333	2-2	1.000	0	3	3	1.5	1	3	2	0	0	11	6.5	
at NJIT	11/20/12		31	6-10	.600	4-7	.571	0-0	.000	0	7	7	3.3	0	2	2	0	0	16	9.7	
CORNELL	11/28/12		24	2-9	.222	2-8	.250	6-6	1.000	0	1	1	2.8	0	1	1	0	1	12	10.3	
at Fairfield	12/1/12		23	3-7	.429	3-5	.600	0-0	.000	0	3	3	2.8	1	0	1	0	1	9	10.0	
PENNSYLVANIA	12/5/12		22	3-4	.750	3-4	.750	0-0	.000	0	0	0	2.3	3	0	2	1	2	9	9.8	
YALE	12/8/12		34	7-13	.538	4-8	.500	0-0	.000	5	7	12	3.7	1	1	2	0	1	18	11.0	
at Columbia	12/11/12		16	2-8	.250	2-7	.286	0-0	.000	0	2	2	3.5	0	2	2	0	1	6	10.4	
at Stony Brook	12/19/12	*	33	4-11	.364	4-10	.400	4-4	1.000	1	1	2	3.3	2	2	3	0	2	16	11.0	
at Lafayette	12/21/12	*	33	9-13	.692	6-7	.857	4-4	1.000	1	5	6	3.6	1	0	1	0	3	28	12.7	
at Rider University	12/29/12	*	38	6-12	.500	4-8	.500	0-0	.000	4	8	12	4.4	2	2	3	1	1	16	13.0	
at Sacred Heart	01/05/13	*	31	2-7	.286	1-3	.333	3-4	.750	2	3	5	4.4	1	1	2	0	0	8	12.6	
at Quinnipiac	01/07/13	*	35	5-10	.500	4-5	.800	0-0	.000	2	4	6	4.5	1	2	1	1	2	14	12.7	
at WAGNER	01/12/13	*	39	7-13	.538	4-8	.500	0-0	.000	4	11	15	5.3	1	2	1	0	1	18	13.1	
MOUNT ST. MARY'S	1/14/13	*	35	4-11	.364	2-7	.286	0-0	.000	1	2	3	5.1	1	2	1	1	1	10	12.9	
FAIRLEIGH DICKINSON	1/19/13	*	33	6-15	.400	3-9	.333	3-3	1.000	2	2	4	5.1	1	2	1	0	0	18	13.2	
MONMOUTH	1/21/13	*	28	3-11	.273	3-8	.375	0-0	.000	0	1	1	4.8	4	2	2	0	0	9	12.9	
at Central Connecticut	1/26/13	*	29	1-10	.100	1-5	.200	0-0	.000	2	4	6	4.9	0	1	1	1	1	3	12.4	
at LIU Brooklyn	1/28/13	*	38	6-12	.500	3-8	.375	0-0	.000	0	5	5	4.9	2	0	2	0	0	15	12.5	
SAINT FRANCIS UNIV.	2/2/13	*	35	7-13	.538	5-9	.556	5-6	.833	2	2	4	4.9	1	0	3	1	0	24	13.1	
ROBERT MORRIS	2/4/13	*	43	3-15	.200	2-10	.200	6-6	1.000	1	3	4	4.8	2	1	1	0	1	14	13.1	
Totals			15	660	90-219	.411	63-150	.420	33-35	.943	27	74	101	4.8	27	26	35	6	19	276	13.1

Games played: 21

Minutes/game: 31.4

Points/game: 13.1

FG Pct: 41.1

3FG Pct: 42.0

FT Pct: 94.3

Rebounds/game: 4.8

Assists/game: 1.2

Turnovers/game: 1.7

Assist/turnover ratio: 0.7

Steals/game: 0.9

Blocks/game: 0.3



#21 Katie Fox
5-4 • Soph. • G
Twinsburg, OH (Twinsburg)
Major: History



2011-12 (Freshman): Lone Terrier to start in all 29 contests...Logged 28.9 minutes a game....Averaged 2.7 points per game....Corralled 2.6 rebounds a contest (70 for the season)....Dished out 61 total assists (2.1 per game)....Scored a career-best ten points at home against the Fairfield University Stags (12/13/11)...Grabbed career-high seven rebounds on two occasions (@ Manhattan [12/28/11 and vs. Lafayette [12/21/11])...Dished out five assists twice, the last coming against Lafayette (12/21/11)..

High School: Fox led Twinsburg to their first Division I state championships this past season. She was rated in the Top 100 on the Ohio Girls Basketball Report. Fox helped orchestrate a perfect 27-0 record while being named Warrensville Heights District Champions and Canton Regional Champions. Twinsburg finished the season ranked #2 by the Associated Press, #15 on USA Today Super 25 and #19 on ESPNRISE Powerade Fab 50. According to Fox, "I chose St. Francis because it is close to New York City, where the opportunity for internships and jobs will be available. I really liked the campus and coaching staff and I know I'll be able to contribute next year if I continue to work hard."

Personal: Daughter of Tad and Karen Fox...Has three siblings: Lauren, Anna and Chris...Maintained a perfect 4.0 grade-point average in her first year at St. Francis College...Her role model is her parents while her favorite food is anything that has sugar but her favorite meal to cook is tacos...Her favorite sports team is the Cleveland Cavaliers (NBA) and her favorite player is Anderson Varejao (Cleveland Cavaliers- NBA)...Katie's favorite movie is Ace Venture: Pet Detective and favorite television show is South Park...Her all-time favorite holiday is Christmas...

ST FRANCIS BROOKLYN CAREER HIGHS		SEASON HIGHS	
Points	10 vs. Fairfield (12/13/11)	Points	8 vs. Robert Morris (2/4/13)
Rebounds	7 Twice; last @ Manhattan (12/28/11)	Rebounds	4 @ Lafayette (12/21/12)
Field Goals	4 vs. Fairfield (12/13/11)	Field Goals	3 vs. Robert Morris (2/4/13)
FG Attempts	8 Three times; last @ Sacred Heart (1/9/12)	FG Attempts	5 four times; last vs. Robert Morris (2/4/13)
3-Pt FG	2 five times; last vs. Robert Morris (2/4/13)	3-Pt FG	2 twice; last vs. Robert Morris (2/4/13)
3-Pt FG Attempts	4 four times; last vs. Robert Morris (2/4/13)	3-Pt FG Attempts	4 vs. Robert Morris (2/4/13)
Free Throws	5 twice; last vs. Monmouth (1/21/13)	Free Throws	5 vs. Monmouth (1/21/13)
FT Attempts	6 vs. FDU (1/14/12)	FT Attempts	5 vs. Monmouth (1/21/13)
Assists	7 vs. Monmouth (1/21/13)	Assists	7 vs. Monmouth (1/21/13)
Blocks	1 vs. Wagner (1/21/12)	Blocks	---
Steals	5 vs. Saint Francis Univ. (2/2/13)	Steals	5 vs. Saint Francis Univ (2/2/13)
Minutes	37 four times; last @ LIU Brooklyn (1/28/13)	Minutes	37 twice; last @ LIU Brooklyn (1/28/13)

KATIE FOX CAREER STATISTICS

YEAR	GP-GS	FG-FGA	FG%	3FG-FGA	3PT%	FT-FTA	FT%	Assist	APG	Rebs	RPG	STL	BLK	Pts/PG
11-12	29-29	24-95	.253	10-43	.233	21-32	.656	61	2.1	75	2.6	32	1	79/2.7
12-13	21-14	17-57	.298	9-24	.375	16-18	.889	59	2.8	37	1.8	21	0	59/2.8
Totals	50-43	41-152	.269	19-67	.283	37-50	.740	120	2.4	112	2.2	53	1	138/2.7

KATIE FOX GAME-BY-GAME STATISTICS

2012-13 St.Francis Brooklyn Basketball St. Francis Brooklyn Individual Game-by-Game (as of Feb 05, 2013) All games

#21 FOX, Katie

Opponent	Date	gs	min	Total		3-Pointers		Free throws		Rebounds				pf	a	t/o	blk	stl	pts	avg
				fg-fga	pct	3fg-fga	pct	ft-fa	pct	off	def	tot	avg							
at ARMY	11/12/12		13	0-1	.000	0-0	.000	0-1	.000	0	3	3	3.0	0	2	2	0	2	0	0.0
DELAWARE STATE	11/16/12		13	0-1	.000	0-0	.000	4-4	1.000	0	0	0	1.5	1	2	2	0	2	4	2.0
at NJIT	11/20/12		29	2-2	1.000	2-2	1.000	0-0	.000	0	1	1	1.3	1	2	0	0	0	6	3.3
CORNELL	11/28/12	*	37	2-3	.667	1-1	1.000	1-2	.500	0	2	2	1.5	0	1	3	0	1	6	4.0
at Fairfield	12/1/12	*	24	0-2	.000	0-0	.000	0-0	.000	0	2	2	1.6	2	1	3	0	1	0	3.2
PENNSYLVANIA	12/5/12	*	26	1-2	.500	1-1	1.000	0-0	.000	0	1	1	1.5	1	2	0	0	0	3	3.2
YALE	12/8/12		28	0-4	.000	0-2	.000	0-0	.000	0	3	3	1.7	4	3	3	0	1	0	2.7
at Columbia	12/11/12		25	0-0	.000	0-0	.000	2-2	1.000	0	2	2	1.8	1	0	2	0	1	2	2.6
at Stony Brook	12/19/12		21	1-3	.333	1-3	.333	0-0	.000	0	3	3	1.9	0	0	3	0	1	3	2.7
at Lafayette	12/21/12		18	2-5	.400	0-1	.000	0-0	.000	1	3	4	2.1	2	4	1	0	0	4	2.8
at Rider University	12/29/12	*	18	0-1	.000	0-1	.000	0-0	.000	0	0	0	1.9	1	6	1	0	1	0	2.5
at Sacred Heart	01/05/13	*	19	1-2	.500	1-2	.500	0-0	.000	0	1	1	1.8	0	3	2	0	0	3	2.6
at Quinnipiac	01/07/13	*	32	0-2	.000	0-1	.000	0-0	.000	0	2	2	1.8	1	4	4	0	1	0	2.4
at WAGNER	01/12/13	*	31	1-5	.200	1-3	.333	0-0	.000	0	0	0	1.7	1	4	3	0	0	3	2.4
MOUNT ST. MARY'S	1/14/13	*	31	1-5	.200	0-1	.000	2-2	1.000	0	1	1	1.7	4	5	4	0	0	4	2.5
FAIRLEIGH DICKINSON	1/19/13	*	32	0-1	.000	0-0	.000	2-2	1.000	0	1	1	1.6	3	3	3	0	1	2	2.5
MONMOUTH	1/21/13	*	30	1-5	.200	0-0	.000	5-5	1.000	0	3	3	1.7	4	7	3	0	0	7	2.8
at Central Connecticut	1/26/13	*	24	0-3	.000	0-0	.000	0-0	.000	0	0	0	1.6	1	0	7	0	1	0	2.6
at LIU Brooklyn	1/28/13	*	37	2-2	1.000	0-0	.000	0-0	.000	0	3	3	1.7	2	4	4	0	2	4	2.7
SAINT FRANCIS UNIV.	2/2/13	*	36	0-3	.000	0-2	.000	0-0	.000	1	1	2	1.7	3	4	4	0	5	0	2.6
ROBERT MORRIS	2/4/13	*	30	3-5	.600	2-4	.500	0-0	.000	1	2	3	1.8	1	2	3	0	1	8	2.8
Totals		14	554	17-57	.298	9-24	.375	16-18	.889	3	34	37	1.8	33	59	57	0	21	59	2.8

Games played: 21

Minutes/game: 26.4

Points/game: 2.8

FG Pct: 29.8

3FG Pct: 37.5

FT Pct: 88.9

Rebounds/game: 1.8

Assists/game: 2.8

Turnovers/game: 2.7

Assist/turnover ratio: 1.0

Steals/game: 1.0



#30 Kelly Myers
6-0 • Soph. • F
Coventry, CT (Coventry HS)
Major: Psychology



2012-13 (Sophomore): Will sit-out the entire 2012-13 season as a medical redshirt

2011-12 (Freshman): Appeared in ten contests during the 2011-12 season...Logged 12.6 minutes per game....Tallied 3.0 points per contest while pulling down 3.0 rebounds a game....Her best performance came against Wagner on December 3, 2011 in which she recorded a career-high nine points and career-best seven rebounds in 20 minutes of action...

High School: Myers was a three sport athlete. She is a four time state champion in volleyball and a two time state champion in the shot put. But her basketball accolades are what attracted the coaches from St. Francis. Kelly is a three-time All-State selection. This season she achieved a tremendous milestone by scoring over 1,000 points and pulling down over 1,000 rebounds. She led her team in both scoring and rebounding all of her four years. They were state runner's up in both 2008 and 2009. She was named all-conference three consecutive seasons (2009, 2010 and 2011). While at Coventry, during her freshman year, her team squared off against Canton, where the best player on the team was current Terrier teammate, Sarah Benedetti...Myers finished the contest with 27 points and 24 rebounds...

Personal: Daughter of Norman and Margaret Myers...Has one sibling, Tommy...Was a four-year member of the Honor Roll and National Honor Society...Her mother, Margaret, was a member of UConn women's basketball head coach Geno Auriemma first recruiting class... Kelly's role model is her mother....Off the court, Kelly's favorite food is anything Mexican or spicy and the meal that she loves to cook is pulled pork, a recipe that she got from her father...Her favorite sports team is the New England Patriots (NFL) while her favorite athlete is Diana Taurasi (Phoenix Mercury; WNBA)...Kelly's favorite movie is Love & Basketball and her favorite television show is Criminal Minds & CSI.

ST FRANCIS BROOKLYN CAREER HIGHS					SEASON HIGHS				
Points					Points				
9 @ Wagner (12/3/11)					---				
Rebounds					Rebounds				
7 @ Wagner (12/3/11)					---				
Field Goals					Field Goals				
4 @ Wagner (12/3/11)					---				
FG Attempts					FG Attempts				
5 vs. Rider (11/30/11)					---				
3-Pt FG					3-Pt FG				
---					---				
3-Pt FG Attempts					3-Pt FG Attempts				
---					---				
Free Throws					Free Throws				
6 vs. Quinnipiac (1/7/12)					---				
FT Attempts					FT Attempts				
6 vs. Quinnipiac (1/7/12)					---				
Assists					Assists				
2 Twice; last @ Sacred Heart (1/9/12)					---				
Blocks					Blocks				
1 Twice; last @ Sacred Heart (1/9/12)					---				
Steals					Steals				
---					---				
Minutes					Minutes				
20 @ Wagner (12/3/11)					---				

KELLY MYERS CAREER STATISTICS

YEAR	GP-GS	FG-FGA	FG%	3FG-FGA	3PT%	FT-FTA	FT%	Assist	APG	Rebs	RPG	STL	BLK	Pts/PG
11-12	10-0	10-25	.400	0-0	.000	10-16	.625	7	0.7	30	3.0	0	2	30/3.0
12-13	---	---	---	---	---	---	DID	NOT	PLAY	---	INJURY	---	---	---
Totals	10-0	10-25	.400	0-0	.000	10-16	.625	7	0.7	30	3.0	0	2	30/3.0



#34 Jaymee Veney
6-0 • Soph. • F
Fairborn, OH (Fairborn)
Major: Psychology



Freshman (2011-12): Appeared in 29 contests while starting in 23 of those games...Averaged 25.4 minutes played per game while leading the team in scoring (8.9 points per game) and rebounds (5.7 per game)...Was named to the 2011-12 Northeast Conference All-Rookie Team....Finished second in the Northeast Conference in Field Goal Percentage (49.5%)...Recorded 13 double-figures scoring games....Notched two double-doubles on the season (first coming against Delaware State; 19 points; 10 rebounds: the second vs. Mount St. Mary's at home on January 23, 2012; 12 points, 11 rebounds)...7th highest Field Goal Percentage in a season amongst all St. Francis College women's basketball players...

High School: Veney averaged 11.8 points and 11.1 rebounds per contest while shooting 46% from the field and 71% from the free throw line. Against Bellbrook, on February 8th, 2010, Jaymee pulled down a school record 23 rebounds. She was the recipient of the Skyhawk Rock Award in 2007-08 as well as an All-Conference Honorable Mention selection...For the 2008-09 season, Veney was selected to the Second Team All-Conference squad. Last year, she was a First Team All-Conference selection along with an All-Southwest District 2nd Team pick and Skyhawk Most Valuable Player... The Dayton Daily News selected her as an All-Area First Team selection. This past season, she enjoyed a spectacular season as she averaged 10.4 ppg. and 8.7 rpg. en route to being named Honorable Mention All-State; 2011 Dabnet Report First Team All Area; 1st Team All-Greene County; 2nd Team Southwest All-District. Her Fairborn team won the GWOC South title and Veney led the league in rebounding. Fairborn finished the season ranked #7 by the Associated Press.

Personal: Daughter of Monica and Berry...Has one sibling, Jaikub....Was named to the National Honor Society, Honor Roll, Dean's List, College Honors Seminar and a member of the women's basketball team Top 10 for highest GPA in the NCAA (SFC)...Veney's favorite meal to cook is tortellini with steamed vegetables...Her favorite team is the Los Angeles Clippers (NBA) while Blake Griffin of those Clippers is her favorite athlete...Jaymee's favorite movie is Hunger Games while True Blood is her favorite television show.

ST FRANCIS BROOKLYN CAREER HIGHS

Points	19 @ Delaware St (12/11/11)
Rebounds	11 three times; last vs. Yale (12/8/12)
Field Goals	7 three times; last @ Rider (12/29/12)
FG Attempts	15 vs. Robert Morris (2/4/13)
3-Pt FG	3 @ Quinnipiac (1/7/13)
3-Pt FG Attempts	4 twice; last @ Quinnipiac (1/7/13)
Free Throws	7 Twice; last @ Delaware St (12/11/11)
FT Attempts	8 @ Delaware St (12/11/11)
Assists	4 vs. Yale (12/8/12)
Blocks	2 @ Sacred Heart (1/9/12)
Steals	4 twice; last @ CCSU (1/26/13)
Minutes	44 vs. Robert Morris (2/4/13)

SEASON HIGHS

Points	16 @ Rider (12/29/12)
Rebounds	11 vs. Yale (12/8/12)
Field Goals	7 @ Rider (12/29/12)
FG Attempts	15 vs. Robert Morris (2/4/13)
3-Pt FG	3 @ Quinnipiac (1/7/13)
3-Pt FG Attempts	4 twice; last @ Quinnipiac (1/7/13)
Free Throws	4 @ Army (11/12/12)
FT Attempts	4 twice; last vs. UPENN (12/5/12)
Assists	4 vs. Yale (12/8/12)
Blocks	1 vs. Yale (12/8/12)
Steals	4 @ Central Connecticut (1/26/13)
Minutes	44 vs. Robert Morris (2/4/13)

JAYMEE VENEE CAREER STATISTICS

YEAR	GP-GS	FG-FGA	FG%	3FG-FGA	3PT%	FT-FTA	FT%	Assist	APG	Rebs	RPG	STL	BLK	Pts/PG
11-12	29-23	106-215	.495	1-2	.500	46-68	.676	21	0.7	166	5.7	23	5	259/8.9
12-13	21-20	66-186	.355	12-34	.353	25-33	.758	13	0.6	110	5.2	19	1	169/8.0
Totals	50-43	172-401	.428	13-36	.361	71-101	.702	34	0.6	276	5.5	42	6	428/8.5

JAYMEE VENEEY GAME-BY-GAME STATISTICS

2012-13 St.Francis Brooklyn Basketball St. Francis Brooklyn Individual Game-by-Game (as of Feb 05, 2013) All games

#34 VENEEY, Jaymee

Opponent	Date	gs	min	Total		3-Pointers		Free throws		Rebounds				pf	a	t/o	blk	stl	pts	avg	
				fg-fga	pct	3fg-fga	pct	ft-fita	pct	off	def	tot	avg								
at ARMY	11/12/12	*	15	3-7	.429	2-2	1.000	4-4	1.000	0	9	9	9.0	3	0	5	0	1	12	12.0	
DELAWARE STATE	11/16/12	*	23	5-10	.500	0-1	.000	2-2	1.000	1	7	8	8.5	4	0	1	0	1	12	12.0	
at NJIT	11/20/12	*	17	4-14	.286	0-1	.000	1-1	1.000	2	2	4	7.0	2	0	3	0	0	9	11.0	
CORNELL	11/28/12	*	20	2-8	.250	1-2	.500	3-3	1.000	2	5	7	7.0	3	1	3	0	2	8	10.3	
at Fairfield	12/1/12	*	23	3-7	.429	0-2	.000	2-2	1.000	2	2	4	6.4	2	1	2	0	0	8	9.8	
PENNSYLVANIA	12/5/12	*	25	3-11	.273	2-4	.500	1-4	.250	1	7	8	6.7	3	2	1	0	0	9	9.7	
YALE	12/8/12		30	2-7	.286	0-0	.000	0-0	.000	4	7	11	7.3	1	4	2	1	1	4	8.9	
at Columbia	12/11/12	*	21	0-5	.000	0-1	.000	1-2	.500	0	2	2	6.6	0	0	1	0	0	1	7.9	
at Stony Brook	12/19/12	*	15	0-0	.000	0-0	.000	1-2	.500	0	2	2	6.1	1	0	1	0	0	1	7.1	
at Lafayette	12/21/12	*	19	1-5	.200	1-3	.333	0-0	.000	0	1	1	5.6	4	2	0	0	2	3	6.7	
at Rider University	12/29/12	*	28	7-9	.778	1-1	1.000	1-1	1.000	1	3	4	5.5	4	0	1	0	0	16	7.5	
at Sacred Heart	01/05/13	*	16	0-9	.000	0-2	.000	0-0	.000	3	4	7	5.6	0	1	1	0	0	0	6.9	
at Quinnipiac	01/07/13	*	20	5-10	.500	3-4	.750	1-1	1.000	1	3	4	5.5	2	0	1	0	2	14	7.5	
at WAGNER	01/12/13	*	21	4-8	.500	0-0	.000	1-1	1.000	0	3	3	5.3	1	1	2	0	1	9	7.6	
MOUNT ST. MARY'S	1/14/13	*	32	5-15	.333	0-3	.000	0-0	.000	4	4	8	5.5	0	0	2	0	1	10	7.7	
FAIRLEIGH DICKINSON	1/19/13	*	19	4-12	.333	0-1	.000	1-2	.500	2	2	4	5.4	3	0	1	0	1	9	7.8	
MONMOUTH	1/21/13	*	27	6-10	.600	0-1	.000	2-2	1.000	2	4	6	5.4	1	0	2	0	1	14	8.2	
at Central Connecticut	1/26/13	*	22	0-9	.000	0-2	.000	1-2	.500	1	2	3	5.3	1	0	0	0	4	1	7.8	
at LIU Brooklyn	1/28/13	*	10	2-7	.286	0-0	.000	0-0	.000	1	1	2	5.1	2	0	1	0	0	4	7.6	
SAINT FRANCIS UNIV.	2/2/13	*	26	5-8	.625	1-1	1.000	1-2	.500	2	4	6	5.2	1	0	2	0	0	12	7.8	
ROBERT MORRIS	2/4/13	*	44	5-15	.333	1-3	.333	2-2	1.000	2	5	7	5.2	2	1	2	0	2	13	8.0	
Totals			20	473	66-186	.355	12-34	.353	25-33	.758	31	79	110	5.2	40	13	34	1	19	169	8.0

Games played: 21

Minutes/game: 22.5

Points/game: 8.0

FG Pct: 35.5

3FG Pct: 35.3

FT Pct: 75.8

Rebounds/game: 5.2

Assists/game: 0.6

Turnovers/game: 1.6

Assist/turnover ratio: 0.4

Steals/game: 0.9

Blocks/game: 0.0



#41 Eilidh Simpson
5-7 • Soph. • G
Melbourne, Australia
(Wesley College/Sandriggham Sabres)
Major: Communication Arts



2011-12 (Freshman): Appeared in 19 games while starting in eight contests...Logged 20.4 minutes a contest while scoring 3.5 points per game...Pulled down 1.5 rebounds a game....Scored a career-best ten points against Robert Morris University on the road back on January 28th, 2012...Dished out a career-high four assists against Central Connecticut State University on February 5, 2012...

Prior to SFC: Simpson played for the Sandringham Sabres in the SEABL D-League. She was named the team's Most Valuable Player while finishing fourth in the League Most Valuable Player voting. Simpson is also a member of the U20 Victorian State Squad. Last season, Simpson competed for a spot to compete in the FIBA U19 World Championships that were held in Chile.

Personal: Daughter of Fiona & Mark...Has one sibling, Caishlin....Simpson use to play the saxophone...Her favorite food is from Nando's...Her favorite sports teams is St. Kilda (Australian Football Team) while her favorite athlete is Roger Federer...One of Eilidh's favorite movies is the Mighty Ducks while One Tree Hills is her favorite television show...

ST FRANCIS BROOKLYN CAREER HIGHS

Points

15 @ Sacred Heart (1/5/13)

Rebounds

11 @ Fairfield (12/1/12)

Field Goals

6 vs. Yale (12/8/12)

FG Attempts

14 @ Sacred Heart (1/5/13)

3-Pt FG

4 twice; last @ Sacred Heart (1/5/13)

3-Pt FG Attempts

8 @ Sacred Heart (1/5/13)

Free Throws

4 four times; last @ LIU Brooklyn (1/28/13)

FT Attempts

4 five times; last @ LIU Brooklyn (1/28/13)

Assists

7 vs. Robert Morris (2/4/13)

Blocks

1 twice; last @ Stony Brook (12/19/12)

Steals

5 @ LIU Brooklyn (1/28/13)

Minutes

44 vs. Robert Morris (2/4/13)

SEASON HIGHS

Points

15 @ Sacred Heart (1/5/13)

Rebounds

11 @ Fairfield (12/1/12)

Field Goals

6 vs. Yale (12/8/12)

FG Attempts

14 @ Sacred Heart (1/5/13)

3-Pt FG

4 twice; last @ Sacred Heart (1/5/13)

3-Pt FG Attempts

8 @ Sacred Heart (1/5/13)

Free Throws

4 four times; last @ LIU Brooklyn (1/28/13)

FT Attempts

4 four times; last @ LIU Brooklyn (1/28/13)

Assists

7 vs. Robert Morris (2/4/13)

Blocks

1 @ Stony Brook (12/19/12)

Steals

5 @ LIU Brooklyn (1/28/13)

Minutes

44 vs. Robert Morris (2/4/13)

EILIDH SIMPSON CAREER STATISTICS

YEAR	GP-GS	FG-FGA	FG%	3FG-FGA	3PT%	FT-FTA	FT%	Assist	APG	Rebs	RPG	STL	BLK	Pts/PG
11-12	19-8	24-70	.343	14-33	.424	5-7	.714	20	1.1	29	1.5	11	1	67/3.5
12-13	20-19	56-167	.335	26-89	.292	30-32	.938	60	3.0	68	3.4	30	1	168/8.4
Totals	39-27	80-237	.338	40-122	.327	35-39	.897	80	2.0	97	2.4	41	2	235/6.0

EILIDH SIMPSON GAME-BY-GAME STATISTICS

2012-13 St.Francis Brooklyn Basketball St. Francis Brooklyn Individual Game-by-Game (as of Feb 05, 2013) All games

#41 SIMPSON, Eilidh

Opponent	Date	gs	min	Total		3-Pointers		Free throws		Rebounds				pf	a	t/o	blk	stl	pts	avg	
				fg-fga	pct	3fg-fga	pct	ft-fga	pct	off	def	tot	avg								
at ARMY	11/12/12	*	33	4-9	.444	2-4	.500	4-4	1.000	0	6	6	6.0	1	3	0	0	0	14	14.0	
DELAWARE STATE	11/16/12	*	29	3-9	.333	1-4	.250	2-2	1.000	0	2	2	4.0	1	2	3	0	2	9	11.5	
CORNELL	11/28/12	*	35	3-10	.300	1-6	.167	0-0	.000	1	2	3	3.7	1	4	3	0	2	7	10.0	
at Fairfield	12/1/12	*	36	1-10	.100	0-4	.000	1-2	.500	2	9	11	5.5	2	4	1	0	1	3	8.3	
PENNSYLVANIA	12/5/12	*	34	5-9	.556	4-6	.667	0-0	.000	1	1	2	4.8	3	4	0	0	2	14	9.4	
YALE	12/8/12	*	33	6-11	.545	1-5	.200	1-2	.500	2	1	3	4.5	2	3	5	0	1	14	10.2	
at Columbia	12/11/12	*	29	2-8	.250	1-5	.200	4-4	1.000	1	1	2	4.1	2	1	2	0	1	9	10.0	
at Stony Brook	12/19/12	*	33	3-10	.300	1-5	.200	2-2	1.000	1	2	3	4.0	2	2	1	1	1	9	9.9	
at Lafayette	12/21/12	*	25	2-6	.333	1-4	.250	0-0	.000	0	2	2	3.8	4	1	1	0	2	5	9.3	
at Rider University	12/29/12	*	31	4-7	.571	0-3	.000	0-0	.000	0	1	1	3.5	1	5	3	0	2	8	9.2	
at Sacred Heart	01/05/13	*	24	5-14	.357	4-8	.500	1-1	1.000	2	1	3	3.5	1	0	2	0	2	15	9.7	
at Quinnipiac	01/07/13	*	19	2-7	.286	1-3	.333	0-0	.000	0	1	1	3.3	0	2	2	0	0	5	9.3	
at WAGNER	01/12/13	*	34	3-7	.429	3-7	.429	4-4	1.000	2	2	4	3.3	3	6	5	0	3	13	9.6	
MOUNT ST. MARY'S	1/14/13	*	32	1-8	.125	0-5	.000	5-5	1.000	1	3	4	3.4	0	3	1	0	1	7	9.4	
FAIRLEIGH DICKINSON	1/19/13		24	1-6	.167	1-4	.250	0-0	.000	3	2	5	3.5	0	3	3	0	0	3	9.0	
MONMOUTH	1/21/13	*	26	2-4	.500	2-3	.667	0-0	.000	0	1	1	3.3	2	2	2	0	1	6	8.8	
at Central Connecticut	1/26/13	*	19	2-3	.667	1-2	.500	0-0	.000	1	1	2	3.2	0	0	1	0	0	5	8.6	
at LIU Brooklyn	1/28/13	*	35	3-8	.375	0-2	.000	4-4	1.000	1	3	4	3.3	2	5	2	0	5	10	8.7	
SAINT FRANCIS UNIV.	2/2/13	*	37	1-9	.111	0-2	.000	0-0	.000	0	4	4	3.3	2	3	2	0	0	2	8.3	
ROBERT MORRIS	2/4/13	*	44	3-12	.250	2-7	.286	2-2	1.000	1	4	5	3.4	3	7	2	0	4	10	8.4	
Totals			19	612	56-167	.335	26-89	.292	30-32	.938	19	49	68	3.4	32	60	41	1	30	168	8.4

Games played: 20

Minutes/game: 30.6

Points/game: 8.4

FG Pct: 33.5

3FG Pct: 29.2

FT Pct: 93.8

Rebounds/game: 3.4

Assists/game: 3.0

Turnovers/game: 2.1

Assist/turnover ratio: 1.5

Steals/game: 1.5

Blocks/game: 0.1



#44 Jessica Kaufman
5-11 • Soph. • F
Melbourne, Australia
(Presentation College/Sandriggham Sabres)
Major: Psychology



Freshman (2011-12): Played in 18 games during the 2011-12 campaign while starting in 15 of those contests...Logged 27.7 minutes per contest...Second-leading scorer for the Terriers' at 8.4 points per game...Pulled down 5.4 rebounds a contests...Scored a career-high 16 points in the season opener against the University of Pennsylvania (11/13/11)....Pulled down career-best 10 rebounds at home against the Columbia University Lions (11/23/11)....Dished out a personal best five assists against the Mount St. Mary's Mountaineers at home back on January 23rd, 2012..

High School (Previous School): Kaufman played for Sandringham and was named to the First Team All-League 5 Team. She was named the U16 MVP in 2006, 2007, the U18 MVP in 2008 and was the SEABL D-League Sabres MVP in 2009. Also in 2009, she received the Sandringham club team award...In addition, Kaufman is a five-time School MVP while being a dual-sport athlete. She represented the state in the heptathlon where she placed in State or National level 68 times. In the U18 Australian Schools Championships she took home gold medals in the Discus and Shot Put, a Silver in the Heptathlon and a Bronze in the Javelin. She is also the recipient of the "Pierre de Coubertin" award for excellence in sport in 2009.

Personal: Daughter of Epi and Pat Kaufman...Has one sibling, Chloe...Jessica's favorite food is Chicken and her favorite food to make is avocado and baked beans on toast...Her favorite sports team is the St. Kilda Footy Club...Life of Brian is her favorite movie while Doctor Who is her favorite television show...

ST FRANCIS BROOKLYN CAREER HIGHS

Points

18 @ Wagner (1/12/13)

Rebounds

10 vs. Columbia (11/23/11)

Field Goals

8 twice; last @ Wagner (1/12/13)

FG Attempts

16 @ UPENN (11/13/11)

3-Pt FG

3-Pt FG Attempts

1 @ Fairfield (12/1/12)

Free Throws

4 twice; last vs. Robert Morris (2/4/13)

FT Attempts

8 vs. Columbia (11/23/11)

Assists

5 vs. Mount St. Mary's (1/23/12)

Blocks

2 Four times; last @ LIU Brooklyn (2/12/12)

Steals

3 twice; last @ Rider (12/29/12)

Minutes

37 vs. Columbia (11/23/11)

SEASON HIGHS

Points

18 @ Wagner (1/12/13)

Rebounds

9 twice; last @ Wagner (1/12/13)

Field Goals

8 @ Wagner (1/12/13)

FG Attempts

14 @ Wagner (1/12/13)

3-Pt FG

3-Pt FG Attempts

1 twice; last vs. FDU (1/19/13)

Free Throws

4 vs. Robert Morris (2/4/13)

FT Attempts

5 twice; last vs. Robert Morris (2/4/13)

Assists

4 @ Wagner (1/12/13)

Blocks

1 four times; last @ Wagner (1/12/13)

Steals

3 @ Rider (12/29/12)

Minutes

34 twice; last vs. Robert Morris (2/4/13)

JESSICA KAUFMAN CAREER STATISTICS

YEAR	GP-GS	FG-FGA	FG%	3FG-FGA	3PT%	FT-FTA	FT%	Assist	APG	Rebs	RPG	STL	BLK	Pts/PG
11-12	18-15	60-158	.380	0-0	.000	31-49	.633	33	1.8	98	5.4	14	12	151/8.4
12-13	19-16	68-135	.504	0-2	.000	18-36	.500	28	1.4	85	4.5	11	4	154/8.1
Totals	37-31	128-293	.436	0-2	.000	49-85	.576	61	1.6	183	4.9	25	16	305/8.2

JESSICA KAUFMAN GAME-BY-GAME STATISTICS

2012-13 St.Francis Brooklyn Basketball St. Francis Brooklyn Individual Game-by-Game (as of Feb 05, 2013) All games

#44 KAUFMAN, Jessica

Opponent	Date	gs	min	Total		3-Pointers		Free throws		Rebounds				pf	a	t/o	blk	stl	pts	avg	
				fg-fga	pct	3fg-fga	pct	ft-fga	pct	off	def	tot	avg								
at ARMY	11/12/12		16	0-2	.000	0-0	.000	1-2	.500	0	1	1	1.0	2	0	0	0	1	1	1.0	
DELAWARE STATE	11/16/12		20	6-7	.857	0-0	.000	1-2	.500	1	3	4	2.5	2	1	1	1	0	13	7.0	
at NJIT	11/20/12	*	22	5-9	.556	0-0	.000	0-0	.000	3	5	8	4.3	4	3	3	0	0	10	8.0	
CORNELL	11/28/12	*	16	5-8	.625	0-0	.000	0-0	.000	1	1	2	3.8	2	1	1	0	0	10	8.5	
at Fairfield	12/1/12	*	32	5-11	.455	0-1	.000	2-3	.667	0	0	0	3.0	1	0	2	0	1	12	9.2	
PENNSYLVANIA	12/5/12	*	26	2-6	.333	0-0	.000	1-2	.500	1	2	3	3.0	2	2	3	0	0	5	8.5	
YALE	12/8/12	*	34	5-7	.714	0-0	.000	1-2	.500	2	7	9	3.9	0	0	2	0	1	11	8.9	
at Columbia	12/11/12	*	24	2-6	.333	0-0	.000	0-0	.000	2	5	7	4.3	1	2	6	1	1	4	8.3	
at Rider University	12/29/12		14	0-2	.000	0-0	.000	2-2	1.000	1	1	2	4.0	2	0	0	0	3	2	7.6	
at Sacred Heart	01/05/13	*	28	4-5	.800	0-0	.000	0-2	.000	1	5	6	4.2	1	2	3	1	0	8	7.6	
at Quinnipiac	01/07/13	*	18	3-8	.375	0-0	.000	1-2	.500	2	2	4	4.2	2	2	3	0	0	7	7.5	
at WAGNER	01/12/13	*	33	8-14	.571	0-0	.000	2-5	.400	2	7	9	4.6	2	4	2	1	0	18	8.4	
MOUNT ST. MARY'S	1/14/13	*	29	3-7	.429	0-0	.000	0-0	.000	3	2	5	4.6	4	1	4	0	0	6	8.2	
FAIRLEIGH DICKINSON	1/19/13	*	30	3-9	.333	0-1	.000	0-1	.000	2	5	7	4.8	3	2	1	0	0	6	8.1	
MONMOUTH	1/21/13	*	27	4-8	.500	0-0	.000	1-1	1.000	4	0	4	4.7	2	0	2	0	0	9	8.1	
at Central Connecticut	1/26/13	*	21	2-5	.400	0-0	.000	0-1	.000	2	1	3	4.6	2	1	4	0	1	4	7.9	
at LIU Brooklyn	1/28/13	*	28	6-10	.600	0-0	.000	1-4	.250	1	3	4	4.6	4	2	5	0	1	13	8.2	
SAINT FRANCIS UNIV.	2/2/13	*	19	2-4	.500	0-0	.000	1-2	.500	0	2	2	4.4	4	2	1	0	1	5	8.0	
ROBERT MORRIS	2/4/13	*	34	3-7	.429	0-0	.000	4-5	.800	1	4	5	4.5	3	3	2	0	1	10	8.1	
Totals			16	471	68-135	.504	0-2	.000	18-36	.500	29	56	85	4.5	43	28	45	4	11	154	8.1

Games played: 19

Minutes/game: 24.8

Points/game: 8.1

FG Pct: 50.4

3FG Pct: 0.0

FT Pct: 50.0

Rebounds/game: 4.5

Assists/game: 1.5

Turnovers/game: 2.4

Assist/turnover ratio: 0.6

Steals/game: 0.6

Blocks/game: 0.2



#50 Colette Hounshell
6-1 • Soph. • F
Kirtland, OH (Kirtland)
Major: Management



Freshman (2011-12): Played in 23 games while starting in six contests...Scored a career-high 14 points on the road against IUPUI on November 19th, 2011....Pulled down a career-best six rebounds at home against Rider University (11/30/11)....Averaged 13.3 minutes a contests....Finished the season averaging 2.7 points per game, 1.3 rebounds a contest while shooting 65 percent from the free-throw line....

High School: As a sophomore, Colette averaged 7.7 points and 4.3 rebounds per game for the Cougars who finished the year 18-6. In addition, she was named 2008-09 Honorable Mention All-North Coast League and All-District selection. Colette missed her junior year while recovering from an ACL injury... The summer following her injury, Hounshell competed for the Ohio Glory AAU program where she averaged 16.0 ppg and 7.0 rebounds. In her senior year the dominance continued as she averaged 12.8 points, 7.9 rebounds. 1.2 assists and 3.2 steals while leading the Cougars to the regional finals where they lost to the eventual state champion... For her efforts she was named 2011 News-Herald Athlete of the Year; 1st Team All-State, 1st Team Northeast Lakes All District and Northeast Lake District Player of the Year. Lake Catholic finished the season as the Andover District Champions and ranked #7 by the Associated Press.

Personal: Daughter of Cheri and Chuck Hounshell...Has two brothers, Chad, who was a redshirt sophomore offensive guard in 2010 at Central Florida on 11-3 Liberty Bowl championship squad; and twin-brother Chase, who is a defensive end for head coach Brian Kelly and the University of Notre Dame...Maintained a 3.6 grade-point average in her first year at St. Francis College...Has a natural talent for cooking...Her favorite food to eat has to include chicken while she can make anything and everything...Her favorite sport teams are the Cleveland Cavaliers (NBA) and the Cleveland Browns (NFL)...Her favorite athlete is LeBron James (Miami Heat- NBA)...Colette's favorite movie is The Town and her favorite television show is Two and A Half Men...April Fool's Day is her favorite holiday because it is also her birthday...

ST FRANCIS BROOKLYN CAREER HIGHS

Points
14 @ IUPUI (11/19/11)
Rebounds
6 vs. Rider (11/30/11)
Field Goals
7 @ IUPUI (11/19/11)
FG Attempts
12 @ IUPUI (11/19/11)
3-Pt FG

3-Pt FG Attempts

Free Throws
5 Twice; last vs. Rider (11/30/11)
FT Attempts
6 Twice; last vs. Rider (11/30/11)
Assists
3 @ Robert Morris (1/28/12)
Blocks
1 seven times; last @ Lafayette (12/21/12)
Steals
3 @ IUPUI (11/19/11)
Minutes
30 vs. Rider (11/30/11)

SEASON HIGHS

Points
4 twice; last @ NJIT (11/20/12)
Rebounds
5 @ Lafayette (12/21/12)
Field Goals
2 @ NJIT (11/20/12)
FG Attempts
5 @ NJIT (11/20/12)
3-Pt FG

3-Pt FG Attempts

Free Throws
2 twice; last @ Lafayette (12/21/12)
FT Attempts
2 twice; last @ Lafayette (12/21/12)
Assists
1 twice; last @ Stony Brook (12/19/12)
Blocks
1 @ Lafayette (12/21/12)
Steals
1 twice; last @ Stony Brook (12/19/12)
Minutes
14 @ Lafayette (12/21/12)

COLETTE HOUNSHELL CAREER STATISTICS

YEAR	GP-GS	FG-FGA	FG%	3FG-FGA	3PT%	FT-FTA	FT%	Assist	APG	Rebs	RPG	STL	BLK	Pts/PG
11-12	23-6	24-68	.353	0-0	.000	15-23	.652	11	0.5	30	1.3	11	6	63/2.7
12-13	12-0	8-23	.348	0-0	.000	5-9	.556	2	0.1	16	1.3	3	3	21/1.8
Totals	35-6	32-91	.351	0-0	.000	20-32	.625	13	0.3	46	1.3	14	9	84/2.4

COLETTE HOUNSHELL GAME-BY-GAME STATISTICS

2012-13 St.Francis Brooklyn Basketball St. Francis Brooklyn Individual Game-by-Game (as of Feb 05, 2013) All games

#50 HOUNSHELL, Colette

Opponent	Date	gs	min	Total		3-Pointers		Free throws		Rebounds				pf	a	t/o	blk	stl	pts	avg
				fg-fga	pct	3fg-fga	pct	ft-fga	pct	off	def	tot	avg							
at ARMY	11/12/12		10	1-1	1.000	0-0	.000	0-0	.000	0	0	0	0.0	0	0	0	0	0	2	2.0
DELAWARE STATE	11/16/12		5	1-1	1.000	0-0	.000	2-2	1.000	0	0	0	0.0	1	0	0	0	0	4	3.0
at NJIT	11/20/12		13	2-5	.400	0-0	.000	0-1	.000	0	1	1	0.3	1	1	1	0	1	4	3.3
at Stony Brook	12/19/12		8	0-3	.000	0-0	.000	0-0	.000	1	0	1	0.5	3	1	1	0	1	0	2.5
at Lafayette	12/21/12		14	0-3	.000	0-0	.000	2-2	1.000	2	3	5	1.4	0	0	2	1	0	2	2.4
at Rider University	12/29/12		5	0-1	.000	0-0	.000	0-0	.000	2	1	3	1.7	1	0	2	1	0	0	2.0
at Sacred Heart	01/05/13		5	0-1	.000	0-0	.000	0-0	.000	0	0	0	1.4	0	0	0	0	0	0	1.7
at Quinnipiac	01/07/13		11	1-2	.500	0-0	.000	1-4	.250	0	3	3	1.6	0	0	1	1	1	3	1.9
MOUNT ST. MARY'S	1/14/13		2	0-0	.000	0-0	.000	0-0	.000	0	0	0	1.4	0	0	0	0	0	0	1.7
FAIRLEIGH DICKINSON	1/19/13		4	1-1	1.000	0-0	.000	0-0	.000	0	1	1	1.4	1	0	0	0	0	2	1.7
MONMOUTH	1/21/13		9	1-1	1.000	0-0	.000	0-0	.000	0	1	1	1.4	2	0	1	0	0	2	1.7
at Central Connecticut	1/26/13		9	1-4	.250	0-0	.000	0-0	.000	1	0	1	1.3	0	0	0	0	0	2	1.8
Totals		0	95	8-23	.348	0-0	.000	5-9	.556	6	10	16	1.3	9	2	8	3	3	21	1.8

Games played: 12

Minutes/game: 7.9

Points/game: 1.8

FG Pct: 34.8

FT Pct: 55.6

Rebounds/game: 1.3

Assists/game: 0.2

Turnovers/game: 0.7

Assist/turnover ratio: 0.3

Steals/game: 0.3

Blocks/game: 0.3



#3 Taylor Watson
5-8 • Fresh. • G
Southampton, NJ (Seneca)
Major: Biology



High School: Amongst her high school accolades, Watson was a USJN East Coast Challenge All-Star. Her ability to shoot the long-range shot can't be ignored as she was ranked among the top three-point shooters in South Jersey and was invited to the SIJBT 3-Point Shoot-out during her junior year. Her team finished the season 18-6...

Watson was named captain and voted Most Valuable Player for the Philadelphia Belles Bassetti team. Last summer last year she played for the Philadelphia Belles Nike Elite National U-17 team. She was invited to the Nike Girls Skills Academy, the FIBA New York city 33 Event and she participated in the NIKE Skills Academy. During the spring, the Philly Belles Nike Elite National team played in the Championship game of Boo Williams Nike Invitational Tournament....Her best performance in a game was when she scored 20 points in her final year to win in the third round of play-offs against Ocean City...

Personal: Daughter of David and Jennifer...Has one sibling, Jolie, who is six years old...Taylor's favorite food to eat is her mother's chicken cutlets while her favorite meal to cook is turkey burgers with portobello mushrooms and pepperjack cheese...Her favorite athlete is Steve Nash (Los Angeles Lakers- NBA)...Watson's favorite movie is the Pursuit of Happyness...

ST FRANCIS BROOKLYN CAREER HIGHS	SEASON HIGHS
Points ---	Points ---
Rebounds 1 @ Stony Brook (12/19/12)	Rebounds 1 @ Stony Brook (12/19/12)
Field Goals ---	Field Goals ---
FG Attempts 1 twice; last @ Stony Brook (12/19/12)	FG Attempts 1 twice; last @ Stony Brook (12/19/12)
3-Pt FG ---	3-Pt FG ---
3-Pt FG Attempts 1 twice; last @ Stony Brook (12/19/12)	3-Pt FG Attempts 1 twice; last @ Stony Brook (12/19/12)
Free Throws ---	Free Throws ---
FT Attempts ---	FT Attempts ---
Assists ---	Assists ---
Blocks ---	Blocks ---
Steals ---	Steals ---
Minutes 2 @ Stony Brook (12/19/12)	Minutes 2 @ Stony Brook (12/19/12)

TAYLOR WATSON CAREER STATISTICS											
YEAR	GP-GS	FG-FGA	FG%	3FG-FGA	3PT%	FT-FTA	FT%	Assist	APG	Rebs	Pts/Pg
12-13	3-0	0-2	.000	0-2	.000	0-0	.000	0	0.0	1	0.3
Totals	3-0	0-2	.000	0-2	.000	0-0	.000	0	0.0	1	0.3

TAYLOR WATSON GAME-BY-GAME STATISTICS

2012-13 St. Francis Brooklyn Basketball
St. Francis Brooklyn Individual Game-by-Game (as of Feb 05, 2013)
All games

#03 WATSON, Taylor

Opponent	Date	gs	min	Total		3-Pointers		Free throws		Rebounds				pf	a	t/o	blk	stl	pts	avg
				fg-fga	pct	3fg-fga	pct	ft-fita	pct	off	def	tot	avg							
DELAWARE STATE	11/16/12	1		0-1	.000	0-1	.000	0-0	.000	0	0	0	0.0	1	0	0	0	0	0	0.0
CORNELL	11/28/12	1		0-0	.000	0-0	.000	0-0	.000	0	0	0	0.0	0	0	0	0	0	0	0.0
at Stony Brook	12/19/12	2		0-1	.000	0-1	.000	0-0	.000	1	0	1	0.3	0	0	0	0	0	0	0.0
Totals		0	4	0-2	.000	0-2	.000	0-0	.000	1	0	1	0.3	1	0	0	0	0	0	0.0

Games played: 3

Rebounds/game: 0.3

Minutes/game: 1.3

FG Pct: 0.0

3FG Pct: 0.0



#12 Leah Fechko
5-8 • Fresh. • G/F
Twinsburg, OH (Twinsburg)
Major: Undeclared



High School: Fechko played for the Twinsburg High School Tigers...She was teammates with current St. Francis College women's basketball point guard Katie Fox...Fechko was selected for the North vs. South All-Star game...Leah was voted Most Valuable Player of the Tri-County All-Star game...A four-year letterwinner, Fechko was captain of the team during the 2011-12 season...Her squad didn't lose a game to an in-state team in two years, recording a record of 52-0 during this span...Fechko was a three-time NOC Valley Division All-Conference selection (2009-2012) and last season was named to the Tri-County First Team selection...

For her career, Fechko averaged 13.0 points per game, 5.5 rebounds, 3.7 assists, 3.0 steals and 2.5 turnovers as a senior while playing three positions...Her best performance came against Stow-Munroe Falls on February 8th in which she posted 20 points, six assists, ten rebounds, six steals, and one block shot...According to Leah, "the game was significant to me because it was our senior night and the last time I played with my teammates on our home court..." Off the court, Leah made the Honor Roll

Personal: Daughter of Karen and Bob Fechko, Leah has one brother, Matt...Her role model is her high school coach, Julie Solis....Leah's favorite food is steak and ice cream...Her favorite sports team is the Cleveland Browns (NFL) and her favorite athlete is Aaron Craft (Ohio State University men's basketball player)...Her favorite movies include Love & Basketball and the Lion King...Some of her favorite television shows are One Tree Hill, Days of our Lives and the Golden Girls while her favorite holiday is Christmas...

ST FRANCIS BROOKLYN CAREER HIGHS

Points

18 @ LIU Brooklyn (1/28/13)

Rebounds

12 @ Central Connecticut (1/26/13)

Field Goals

7 @ LIU Brooklyn (1/28/13)

FG Attempts

12 @ Central Connecticut (1/26/13)

3-Pt FG

2 twice; last @ LIU Brooklyn (1/28/13)

3-Pt FG Attempts

4 twice; last vs. Monmouth (1/21/13)

Free Throws

4 vs. Robert Morris (2/4/13)

FT Attempts

4 four times; last vs. Robert Morris (2/4/13)

Assists

6 vs. Cornell (11/28/12)

Blocks

1 three times; last @ Stony Brook (12/19/12)

Steals

4 @ Stony Brook (12/19/12)

Minutes

37 vs. Robert Morris (2/4/13)

SEASON HIGHS

Points

18 @ LIU Brooklyn (1/28/13)

Rebounds

12 @ Central Connecticut (1/26/13)

Field Goals

7 @ LIU Brooklyn (1/28/13)

FG Attempts

12 @ Central Connecticut (1/26/13)

3-Pt FG

2 twice; last @ LIU Brooklyn (1/28/13)

3-Pt FG Attempts

4 twice; last vs. Monmouth (1/21/13)

Free Throws

4 vs. Robert Morris (2/4/13)

FT Attempts

4 four times; last vs. Robert Morris (2/4/13)

Assists

6 vs. Cornell (11/28/12)

Blocks

1 three times; last @ Stony Brook (12/19/12)

Steals

4 @ Stony Brook (12/19/12)

Minutes

37 vs. Robert Morris (2/4/13)

LEAH FECHKO CAREER STATISTICS

YEAR	GP-GS	FG-FGA	FG%	3FG-FGA	3PT%	FT-FTA	FT%	Assist	APG	Rebs	RPG	STL	BLK	Pts/PG
12-13	21-4	42-116	.362	7-41	.171	24-34	.706	36	1.7	108	5.1	28	3	115/5.5
Totals	21-4	42-116	.362	7-41	.171	24-34	.706	36	1.7	108	5.1	28	3	115/5.5

LEAH FECHKO GAME-BY-GAME STATISTICS

2012-13 St.Francis Brooklyn Basketball St. Francis Brooklyn Individual Game-by-Game (as of Feb 05, 2013) All games

#12 FECHKO, Leah

Opponent	Date	gs	min	Total		3-Pointers		Free throws		Rebounds				pf	a	t/o	blk	stl	pts	avg
				fg-fga	pct	3fg-fga	pct	ft-fga	pct	off	def	tot	avg							
at ARMY	11/12/12		18	2-3	.667	0-1	.000	2-2	1.000	1	2	3	3.0	0	0	1	0	0	6	6.0
DELAWARE STATE	11/16/12		24	2-2	1.000	1-1	1.000	0-0	.000	4	2	6	4.5	1	3	2	0	1	5	5.5
at NJIT	11/20/12		31	1-3	.333	1-2	.500	0-0	.000	1	0	1	3.3	2	2	2	0	1	3	4.7
CORNELL	11/28/12		29	0-4	.000	0-4	.000	2-2	1.000	2	4	6	4.0	2	6	2	0	1	2	4.0
at Fairfield	12/1/12	*	29	1-7	.143	0-2	.000	2-2	1.000	1	3	4	4.0	1	0	1	1	2	4	4.0
PENNSYLVANIA	12/5/12	*	15	1-3	.333	0-1	.000	0-0	.000	1	0	1	3.5	4	3	2	0	2	2	3.7
YALE	12/8/12		16	0-4	.000	0-0	.000	0-0	.000	1	5	6	3.9	0	1	0	0	2	0	3.1
at Columbia	12/11/12	*	32	1-4	.250	0-2	.000	0-2	.000	7	1	8	4.4	3	1	3	1	1	2	3.0
at Stony Brook	12/19/12		30	1-5	.200	0-0	.000	2-2	1.000	3	2	5	4.4	2	2	3	1	4	4	3.1
at Lafayette	12/21/12		27	1-7	.143	0-1	.000	0-2	.000	3	2	5	4.5	4	1	2	0	0	2	3.0
at Rider University	12/29/12		19	3-6	.500	2-3	.667	0-0	.000	2	0	2	4.3	1	1	0	0	0	8	3.5
at Sacred Heart	01/05/13		22	0-0	.000	0-0	.000	0-0	.000	0	4	4	4.3	0	0	1	0	1	0	3.2
at Quinnipiac	01/07/13		20	0-2	.000	0-2	.000	0-0	.000	0	3	3	4.2	2	2	3	0	2	0	2.9
at WAGNER	01/12/13		20	1-3	.333	0-2	.000	2-2	1.000	1	1	2	4.0	0	2	3	0	1	4	3.0
MOUNT ST. MARY'S	1/14/13		19	2-7	.286	0-3	.000	0-0	.000	3	3	6	4.1	0	1	3	0	0	4	3.1
FAIRLEIGH DICKINSON	1/19/13	*	27	5-9	.556	0-1	.000	3-4	.750	2	4	6	4.3	1	3	2	0	3	13	3.7
MONMOUTH	1/21/13		20	3-7	.429	1-4	.250	2-2	1.000	2	2	4	4.2	3	1	1	0	1	9	4.0
at Central Connecticut	1/26/13		32	5-12	.417	0-3	.000	1-4	.250	5	7	12	4.7	2	2	4	0	2	11	4.4
at LIU Brooklyn	1/28/13		35	7-10	.700	2-3	.667	2-2	1.000	4	5	9	4.9	3	3	4	0	1	18	5.1
SAINT FRANCIS UNIV.	2/2/13		33	3-11	.273	0-3	.000	2-4	.500	2	7	9	5.1	4	2	5	0	1	8	5.3
ROBERT MORRIS	2/4/13		37	3-7	.429	0-3	.000	4-4	1.000	3	3	6	5.1	1	0	1	0	2	10	5.5
Totals		4	535	42-116	.362	7-41	.171	24-34	.706	48	60	108	5.1	36	36	45	3	28	115	5.5

Games played: 21

Minutes/game: 25.5

Points/game: 5.5

FG Pct: 36.2

3FG Pct: 17.1

FT Pct: 70.6

Rebounds/game: 5.1

Assists/game: 1.7

Turnovers/game: 2.1

Assist/turnover ratio: 0.8

Steals/game: 1.3

Blocks/game: 0.1



#45 Casey Cummings
6-2 • Fresh. • C
Leesburg, VA (Loudon County)
Major: Education



High School: Cummings stock rose following a sensational junior season at Loudoun County...Cummings thrived in extended playing time, averaging 11.0 points and 13.0 rebounds per game to help the Raiders finish the regular season with a 26-5 record... In 2009, Cummings and the Raiders were State Champions as well as Regional Champions while securing a District Championship all four years that Cummings attended Loudoun County. In 2011, they were the runner-ups in the State Championship while Cummings garnered Second Team All-District...Cummings is the first player to record a triple-double as she finished with 16 points, 24 rebounds and 10 blocks, Ending her career at Loudoun County, Cummings has the blocks in a game, career blocks, season blocks and grabbing the most rebounds in season.

Cummings played AAU ball for the first time in her career this past summer, as she suited up for Fred Priester and the Potomac Valley Vogues at the suggestion of her high school coach, Derek Fisher. There, Cummings and the Vogues were runner-ups in the AAU Silver Showcase while finishing third in the National Championship game.

Personal: Daughter of Ginny Mcleod...Has three siblings: Christina, Chad and Caylee....Her role model is her mother because she has taught her that hard work really off...Casey's favorite food to eat and to make is Chicken Parmesan and pasta..Her favorite sports team is the New York Giants (NFL) and her favorite athlete is Victor Cruz (New York Giants- NFL)...Casey's favorite movie is Titanic and favorite tv show is Shark Week whileher favorite holiday is Christmas.

ST FRANCIS BROOKLYN CAREER HIGHS		SEASON HIGHS	
Points	8 vs. Cornell (11/28/12)	Points	8 vs. Cornell (11/28/12)
Rebounds	8 @ Columbia (12/11/12)	Rebounds	8 @ Columbia (12/11/12)
Field Goals	4 vs. Cornell (11/28/12)	Field Goals	4 vs. Cornell (11/28/12)
FG Attempts	7 vs. Cornell (11/28/12)	FG Attempts	7 vs. Cornell (11/28/12)
3-Pt FG	---	3-Pt FG	---
3-Pt FG Attempts	2 @ Lafayette (12/21/12)	3-Pt FG Attempts	2 @ Lafayette (12/21/12)
Free Throws	2 @ Sacred Heart (1/5/13)	Free Throws	2 @ Sacred Heart (1/5/13)
FT Attempts	2 @ Sacred Heart (1/5/13)	FT Attempts	2 @ Sacred Heart (1/5/13)
Assists	1 vs. Robert Morris (2/4/13)	Assists	1 vs. Robert Morris (2/4/13)
Blocks	2 @ Sacred Heart (1/5/13)	Blocks	2 @ Sacred Heart (1/5/13)
Steals	1 twice; last @ Rider (12/29/12)	Steals	1 twice; last @ Rider (12/29/12)
Minutes	22 @ Sacred Heart (1/5/13)	Minutes	22 @ Sacred Heart (1/5/13)

CASEY CUMMINGS CAREER STATISTICS

YEAR	GP-GS	FG-FGA	FG%	3FG-FGA	3PT%	FT-FTA	FT%	Assist	APG	Rebs	RPG	STL	BLK	Pts/PG
12-13	18-1	13-39	.333	0-5	.000	5-9	.556	1	0.05	32	1.8	2	2	31/1.7
Totals	18-1	13-39	.333	0-5	.000	5-9	.556	1	0.05	32	1.8	2	2	31/1.7

CASEY CUMMINGS GAME-BY-GAME STATISTICS

2012-13 St.Francis Brooklyn Basketball St. Francis Brooklyn Individual Game-by-Game (as of Feb 05, 2013) All games

#45 CUMMINGS, Casey

Opponent	Date	gs	min	Total		3-Pointers		Free throws		Rebounds				pf	a	t/o	blk	stl	pts	avg
				fg-fga	pct	3fg-fga	pct	ft-fa	pct	off	def	tot	avg							
DELAWARE STATE	11/16/12		5	0-1	.000	0-0	.000	0-0	.000	0	1	1	1.0	1	0	0	0	0	0	0.0
at NJIT	11/20/12		0	0-0	.000	0-0	.000	0-0	.000	0	0	0	0.5	1	0	0	0	0	0	0.0
CORNELL	11/28/12		17	4-7	.571	0-0	.000	0-1	.000	3	1	4	1.7	3	0	1	0	0	8	2.7
at Fairfield	12/1/12		7	1-2	.500	0-1	.000	0-0	.000	0	2	2	1.8	1	0	0	0	0	2	2.5
PENNSYLVANIA	12/5/12		10	0-3	.000	0-1	.000	0-0	.000	0	2	2	1.8	0	0	3	0	0	0	2.0
YALE	12/8/12		4	0-1	.000	0-0	.000	0-0	.000	0	1	1	1.7	0	0	0	0	0	0	1.7
at Columbia	12/11/12		18	3-5	.600	0-0	.000	0-1	.000	1	7	8	2.6	4	0	1	0	1	6	2.3
at Stony Brook	12/19/12		2	0-0	.000	0-0	.000	0-0	.000	0	0	0	2.3	0	0	1	0	0	0	2.0
at Lafayette	12/21/12		11	0-4	.000	0-2	.000	0-0	.000	1	2	3	2.3	1	0	0	0	0	0	1.8
at Rider University	12/29/12 *		14	1-4	.250	0-0	.000	0-0	.000	0	2	2	2.3	2	0	1	0	1	2	1.8
at Sacred Heart	01/05/13		22	1-2	.500	0-0	.000	2-2	1.000	2	4	6	2.6	0	0	0	2	0	4	2.0
at Quinnipiac	01/07/13		16	1-5	.200	0-0	.000	2-3	.667	0	1	1	2.5	1	0	2	0	0	4	2.2
at WAGNER	01/12/13		6	1-1	1.000	0-0	.000	0-0	.000	0	0	0	2.3	2	0	0	0	0	2	2.2
MOUNT ST. MARY'S	1/14/13		5	0-0	.000	0-0	.000	1-2	.500	0	1	1	2.2	2	0	0	0	0	1	2.1
FAIRLEIGH DICKINSON	1/19/13		4	1-2	.500	0-0	.000	0-0	.000	0	0	0	2.1	0	0	0	0	0	2	2.1
MONMOUTH	1/21/13		2	0-1	.000	0-0	.000	0-0	.000	1	0	1	2.0	0	0	1	0	0	0	1.9
SAINT FRANCIS UNIV.	2/2/13		1	0-0	.000	0-0	.000	0-0	.000	0	0	0	1.9	0	0	0	0	0	0	1.8
ROBERT MORRIS	2/4/13		3	0-1	.000	0-1	.000	0-0	.000	0	0	0	1.8	0	1	0	0	0	0	1.7
Totals		1	147	13-39	.333	0-5	.000	5-9	.556	8	24	32	1.8	18	1	10	2	2	31	1.7

Games played: 18
Minutes/game: 8.2
Points/game: 1.7
FG Pct: 33.3
3FG Pct: 0.0
FT Pct: 55.6

Rebounds/game: 1.8
Assists/game: 0.1
Turnovers/game: 0.6
Assist/turnover ratio: 0.1
Steals/game: 0.1
Blocks/game: 0.1

ST. FRANCIS BROOKLYN GAME-BY-GAME HIGHS

2012-13 St. Francis Brooklyn Basketball St. Francis Brooklyn Game-by-Game Highs (as of Feb 05, 2013) All games

Opponent	Date	Score	Points	Rebounds	Assists	Steals	Blocked shots
at ARMY	11/12/12	59-47	14-SIMPSON, Eilidh	9- VENEY, Jaymee	5-ROBINSON, Jasmi	4-ROBINSON, Jasmi	None
DELAWARE STATE	11/16/12	69-50	13-KAUFMAN, Jessic	9-ROBINSON, Jasmi	5-ROBINSON, Jasmi	2-ROBINSON, Jasmi SIMPSON, Eilidh FOX, Katie	1-GRABBE, Kiley KAUFMAN, Jessica
at NJIT	11/20/12	61-73	16-BENEDETTI, Sara	8-KAUFMAN, Jessica	3-KAUFMAN, Jessica	1-FECHKO, Leah HOUNSHELL, Colet	1-GRABBE, Kiley
CORNELL	11/28/12	56-74	12-BENEDETTI, Sara	7- VENEY, Jaymee	6-FECHKO, Leah	2-SIMPSON, Eilidh VENEY, Jaymee	None
at Fairfield	12/1/12	43-52	12-KAUFMAN, Jessic	11-SIMPSON, Eilidh	4-SIMPSON, Eilidh ROBINSON, Jasmin	2-FECHKO, Leah	2-GRABBE, Kiley
PENNSYLVANIA	12/5/12	60-61	14-SIMPSON, Eilidh	8- VENEY, Jaymee	4-SIMPSON, Eilidh	2-SIMPSON, Eilidh ROBINSON, Jasmin FECHKO, Leah BENEDETTI, Sarah	1-BENEDETTI, Sarah
YALE	12/8/12	62-66	18-BENEDETTI, Sara	12-BENEDETTI, Sara	4- VENEY, Jaymee	2-FECHKO, Leah	1- VENEY, Jaymee
at Columbia	12/11/12	45-49	9-SIMPSON, Eilidh	8-FECHKO, Leah CUMMINGS, Casey	2-BENEDETTI, Sarah KAUFMAN, Jessica	1-CUMMINGS, Case BINGHAM, Stefanie FECHKO, Leah FOX, Katie GRABBE, Kiley SIMPSON, Eilidh BENEDETTI, Sarah KAUFMAN, Jessica	1-KAUFMAN, Jessica GRABBE, Kiley FECHKO, Leah
at Stony Brook	12/19/12	52-65	16-BENEDETTI, Sara	5-FECHKO, Leah	2-SIMPSON, Eilidh FECHKO, Leah BENEDETTI, Sarah ROBINSON, Jasmin	4-FECHKO, Leah	1-SIMPSON, Eilidh GRABBE, Kiley FECHKO, Leah
at Lafayette	12/21/12	63-66	28-BENEDETTI, Sara	6-BENEDETTI, Sarah	4-FOX, Katie	3-BENEDETTI, Sarah	1-HOUNSHELL, Cole GRABBE, Kiley MARGINEAN, Ozan ROBINSON, Jasmin
at Rider University	12/29/12	58-55	16- VENEY, Jaymee BENEDETTI, Sarah	12-BENEDETTI, Sara	6-FOX, Katie	3-KAUFMAN, Jessica	1-BENEDETTI, Sarah HOUNSHELL, Colet
at Sacred Heart	01/05/13	56-47	15-SIMPSON, Eilidh	7- VENEY, Jaymee	4-ROBINSON, Jasmi	2-SIMPSON, Eilidh ROBINSON, Jasmin	2-CUMMINGS, Case
at Quinnipiac	01/07/13	52-73	14-BENEDETTI, Sara VENEY, Jaymee	6-BENEDETTI, Sarah	4-FOX, Katie	2-FECHKO, Leah BENEDETTI, Sarah VENEY, Jaymee GRABBE, Kiley	1-HOUNSHELL, Cole BENEDETTI, Sarah
at WAGNER	01/12/13	72-66	18-KAUFMAN, Jessic BENEDETTI, Sarah	15-BENEDETTI, Sara	6-SIMPSON, Eilidh	3-SIMPSON, Eilidh	1-KAUFMAN, Jessica
MOUNT ST. MARY'S	1/14/13	45-49	10- VENEY, Jaymee BENEDETTI, Sarah	8- VENEY, Jaymee	5-FOX, Katie	1-BENEDETTI, Sarah VENEY, Jaymee BINGHAM, Stefanie SIMPSON, Eilidh	1-BENEDETTI, Sarah
FAIRLEIGH DICKINSON	1/19/13	64-56	18-BENEDETTI, Sara	7-KAUFMAN, Jessica	3-SIMPSON, Eilidh FECHKO, Leah FOX, Katie	3-FECHKO, Leah	4-GRABBE, Kiley
MONMOUTH	1/21/13	64-68	14- VENEY, Jaymee	6- VENEY, Jaymee	7-FOX, Katie	1-FECHKO, Leah VENEY, Jaymee BINGHAM, Stefanie SIMPSON, Eilidh	None
at Central Connecticut	1/26/13	29-55	11-FECHKO, Leah	12-FECHKO, Leah	2-FECHKO, Leah	4- VENEY, Jaymee	1-GRABBE, Kiley

ST. FRANCIS BROOKLYN GAME-BY-GAME HIGHS

2012-13 St.Francis Brooklyn Basketball
 St. Francis Brooklyn Game-by-Game Highs (as of Feb 05, 2013)
 All games

Opponent	Date	Score	Points	Rebounds	Assists	Steals	Blocked shots
at LIU Brooklyn	1/28/13	69-58	18-FECHKO, Leah	9-FECHKO, Leah	5-SIMPSON, Eilidh	5-SIMPSON, Eilidh	BENEDETTI, Sarah
SAINT FRANCIS UNIV.	2/2/13	53-64	24-BENEDETTI, Sara	9-FECHKO, Leah	4-FOX, Katie	5-FOX, Katie	None
ROBERT MORRIS	2/4/13	67-63	14-BENEDETTI, Sara	7-ENEY, Jaymee	7-SIMPSON, Eilidh	4-SIMPSON, Eilidh	1-BENEDETTI, Sarah 1-GRABBE, Kiley

ST. FRANCIS BROOKLYN FINAL FIVE MINUTES

2012-13 St.Francis Brooklyn Basketball St. Francis Brooklyn Combined Team Statistics (as of Feb 05, 2013) All games -- Last 5 minutes

RECORD:	OVERALL	HOME	AWAY	NEUTRAL
ALL GAMES	8-13	3-6	5-7	0-0
CONFERENCE	5-5	2-3	3-2	0-0
NON-CONFERENCE	3-8	1-3	2-5	0-0

#	Player	gp-gs	min	avg	Total		3-Point		F-Throw		Rebounds				pf	dq	a	to	blk	stl	pts	avg
					fg-fga	fg%	3fg-fga	3fg%	ft-fa	ft%	off	def	tot	avg								
41	SIMPSON, Eilidh	20-19	-	-	14-31	.452	6-19	.316	14-14	1.000	2	8	10	0.5	8	0	10	7	1	4	48	2.4
14	BENEDETTI, Sarah	21-15	-	-	9-31	.290	3-15	.200	20-20	1.000	3	14	17	0.8	9	0	5	5	0	1	41	2.0
01	ROBINSON, Jasmin	12-7	-	-	6-15	.400	0-3	.000	11-17	.647	2	7	9	0.8	9	0	3	5	0	3	23	1.9
12	FECHKO, Leah	21-4	-	-	9-26	.346	1-11	.091	6-10	.600	11	11	22	1.0	14	0	2	7	0	4	25	1.2
44	KAUFMAN, Jessica	19-16	-	-	9-20	.450	0-0	.000	2-8	.250	2	8	10	0.5	5	0	5	4	0	2	20	1.1
34	VENEY, Jaymee	21-20	-	-	3-15	.200	0-4	.000	6-6	1.000	4	15	19	0.9	2	0	0	3	0	0	12	0.6
11	BINGHAM, Stefanie	15-5	-	-	3-5	.600	0-0	.000	0-1	.000	1	1	2	0.1	2	0	0	2	0	1	6	0.4
25	MARGINEAN, Ozana	14-1	-	-	2-5	.400	1-3	.333	0-0	.000	0	2	2	0.1	1	0	1	1	0	0	5	0.4
21	FOX, Katie	21-14	-	-	1-7	.143	0-2	.000	5-7	.714	1	4	5	0.2	14	0	6	5	0	2	7	0.3
50	HOUNSHELL, Colette	12-0	-	-	1-1	1.000	0-0	.000	1-2	.500	0	0	0	0.0	0	0	0	1	0	0	3	0.3
45	CUMMINGS, Casey	18-1	-	-	1-5	.200	0-1	.000	2-3	.667	1	4	5	0.3	4	0	0	1	1	1	4	0.2
03	WATSON, Taylor	3-0	-	-	0-1	.000	0-1	.000	0-0	.000	0	0	0	0.0	1	0	0	0	0	0	0	0.0
31	GRABBE, Kiley	21-3	-	-	0-0	.000	0-0	.000	0-0	.000	1	0	1	0.0	4	0	2	1	0	0	0	0.0
Team											5	15	20					3				
Total.....		21	-	-	58-162	.358	11-59	.186	67-88	.761	33	89	122	5.8	73	0	34	45	2	18	194	9.2
Opponents.....		21	-	-	54-164	.329	14-56	.250	83-116	.716	40	81	121	5.8	63	0	30	33	3	19	205	9.8

TEAM STATISTICS	SFBKW	OPP	Date	Opponent	Score	Att.
SCORING	194	205	11/12/12	at ARMY	w 59-47	348
Points per game	9.2	9.8	11/16/12	DELAWARE STATE	w 69-50	187
Scoring margin	-0.5	-	11/20/12	at NJIT	L 61-73	188
FIELD GOALS-ATT	58-162	54-164	11/28/12	CORNELL	L 56-74	107
Field goal pct	.358	.329	12/1/12	at Fairfield	L 43-52	317
3 POINT FG-ATT	11-59	14-56	12/5/12	PENNSYLVANIA	L 60-61	167
3-point FG pct	.186	.250	12/8/12	YALE	Lot 62-66	183
3-pt FG made per game	0.5	0.7	12/11/12	at Columbia	L 45-49	200
FREE THROWS-ATT	67-88	83-116	12/19/12	at Stony Brook	L 52-65	106
Free throw pct	.761	.716	12/21/12	at Lafayette	L 63-66	423
F-Throws made per game	3.2	4.0	12/29/12	at Rider University	w 58-55	209
REBOUNDS	122	121	* 01/05/13	at Sacred Heart	w 56-47	439
Rebounds per game	5.8	5.8	* 01/07/13	at Quinnipiac	L 52-73	251
Rebounding margin	+0.0	-	* 01/12/13	at WAGNER	w 72-66	421
ASSISTS	34	30	* 1/14/13	MOUNT ST. MARY'S	L 45-49	135
Assists per game	1.6	1.4	* 1/19/13	FAIRLEIGH DICKINSON	w 64-56	355
TURNOVERS	45	33	* 1/21/13	MONMOUTH	L 64-68	152
Turnovers per game	2.1	1.6	* 1/26/13	at Central Connecticut	L 29-55	0
Turnover margin	-0.6	-	* 1/28/13	at LIU Brooklyn	w 69-58	385
Assist/turnover ratio	0.8	0.9	* 2/2/13	SAINT FRANCIS UNIV.	L 53-64	269
STEALS	18	19	* 2/4/13	ROBERT MORRIS	Wo2 67-63	100
Steals per game	0.9	0.9				
BLOCKS	2	3				
Blocks per game	0.1	0.1				
ATTENDANCE	1655	3287				
Home games-Avg/Game	9-184	12-274				
Neutral site-Avg/Game	-	0-0				

* - Conference game

Score by Periods	1st	2nd	OT	OT2	Totals
St. Francis Brooklyn	573	610	6	10	1199
Opponents	580	661	10	6	1257

ST. FRANCIS BROOKLYN TERRIERS LAST FIVE GAMES

2012-13 St.Francis Brooklyn Basketball St. Francis Brooklyn Combined Team Statistics (as of Feb 05, 2013) Last Five Games

RECORD:	OVERALL	HOME	AWAY	NEUTRAL
ALL GAMES	2-3	1-2	1-1	0-0
CONFERENCE	2-3	1-2	1-1	0-0
NON-CONFERENCE	0-0	0-0	0-0	0-0

#	Player	gp-gs	min	avg	Total		3-Point		F-Throw		Rebounds				pf	dq	a	to	blk	stl	pts	avg
					fg-fga	fg%	3fg-fga	3fg%	ft-fa	ft%	off	def	tot	avg								
14	BENEDETTI, Sarah	5-5	173	34.6	20-61	.328	14-40	.350	11-12	.917	5	15	20	4.0	9	0	4	9	2	2	65	13.0
12	FECHKO, Leah	5-0	157	31.4	21-47	.447	3-16	.188	11-16	.688	16	24	40	8.0	13	0	8	15	0	7	56	11.2
34	VENEY, Jaymee	5-5	129	25.8	18-49	.367	2-7	.286	6-8	.750	8	16	24	4.8	7	0	1	7	0	7	44	8.8
44	KAUFMAN, Jessica	5-5	129	25.8	17-34	.500	0-0	.000	7-13	.538	8	10	18	3.6	15	0	8	14	0	4	41	8.2
41	SIMPSON, Eilidh	5-5	161	32.2	11-36	.306	5-16	.313	6-6	1.000	3	13	16	3.2	9	0	17	9	0	10	33	6.6
21	FOX, Katie	5-5	157	31.4	6-18	.333	2-6	.333	5-5	1.000	2	9	11	2.2	11	0	17	21	0	9	19	3.8
11	BINGHAM, Stefanie	4-0	45	11.3	5-12	.417	0-0	.000	1-3	.333	1	4	5	1.3	4	0	3	7	0	2	11	2.8
50	HOUNSHELL, Colette	2-0	18	9.0	2-5	.400	0-0	.000	0-0	.000	1	1	2	1.0	2	0	0	1	0	0	4	2.0
31	GRABBE, Kiley	5-0	65	13.0	4-14	.286	0-2	.000	1-1	1.000	4	6	10	2.0	1	0	2	3	2	1	9	1.8
25	MARGINEAN, Ozana	3-0	10	3.3	0-4	.000	0-1	.000	0-0	.000	0	1	1	0.3	0	0	1	1	0	0	0	0.0
45	CUMMINGS, Casey	3-0	6	2.0	0-2	.000	0-1	.000	0-0	.000	1	0	1	0.3	0	0	1	1	0	0	0	0.0
Team											8	17	25					6				
Total.....		5	1050		104-282	.369	26-89	.292	48-64	.750	57	116	173	34.6	71	0	62	94	4	42	282	56.4
Opponents.....		5	1050		120-302	.397	19-70	.271	49-73	.671	76	123	199	39.8	73	0	66	87	20	43	308	61.6

TEAM STATISTICS	SFBKW	OPP
SCORING	282	308
Points per game	56.4	61.6
Scoring margin	-5.2	-
FIELD GOALS-ATT	104-282	120-302
Field goal pct	.369	.397
3 POINT FG-ATT	26-89	19-70
3-point FG pct	.292	.271
3-pt FG made per game	5.2	3.8
FREE THROWS-ATT	48-64	49-73
Free throw pct	.750	.671
F-Throws made per game	9.6	9.8
REBOUNDS	173	199
Rebounds per game	34.6	39.8
Rebounding margin	-5.2	-
ASSISTS	62	66
Assists per game	12.4	13.2
TURNOVERS	94	87
Turnovers per game	18.8	17.4
Turnover margin	-1.4	-
Assist/turnover ratio	0.7	0.8
STEALS	42	43
Steals per game	8.4	8.6
BLOCKS	4	20
Blocks per game	0.8	4.0
ATTENDANCE	521	385
Home games-Avg/Game	3-174	2-192
Neutral site-Avg/Game	-	0-0

Date	Opponent		Score	Att.
* 1/21/13	MONMOUTH	L	64-68	152
* 1/26/13	at Central Connecticut	L	29-55	0
* 1/28/13	at LIU Brooklyn	W	69-58	385
* 2/2/13	SAINT FRANCIS UNIV.	L	53-64	269
* 2/4/13	ROBERT MORRIS	W02	67-63	100

* - Conference game

Score by Periods	1st	2nd	OT	OT2	Totals
St. Francis Brooklyn	131	137	4	10	282
Opponents	136	162	4	6	308

ST. FRANCIS BROOKLYN GAME-BY-GAME COMPARISSON

2012-13 St.Francis Brooklyn Basketball St. Francis Brooklyn Team Game-by-Game Comparison (as of Feb 05, 2013) All games

Opponent	1st	2nd	Score	Mar	Total FG	FG Pct	3-Pointers	3FG Pct	Free Throws	FT Pct	Rebounds	Assist	T/Over	Block	Steal	Fouls
ARMY	27/26	32/21	59-47	+12	20-47/16-62	.426/.258	6-14/6-25	.429/.240	13-17/9-14	.765/.643	31/46 (15)	11/11	13/17	0/3	9/8	12/18
DELAWARE STATE	23/20	46/30	69-50	+19	23-49/15-59	.469/.254	5-17/0-8	.294/.000	18-22/20-30	.818/.667	37/43 (6)	17/6	19/17	2/4	8/8	21/20
NJIT	41/29	20/44	61-73	(12)	26-56/22-59	.464/.373	8-13/10-19	.615/.526	1-2/19-19	.500/1000	33/32 +1	15/17	19/11	1/6	2/9	15/8
CORNELL	27/34	29/40	56-74	(18)	19-56/26-52	.339/.500	6-22/9-23	.273/.391	12-14/13-17	.857/.765	30/35 (5)	15/18	16/14	0/5	7/11	13/17
Fairfield	22/20	21/32	43-52	(9)	15-50/18-54	.300/.333	3-16/7-28	.188/.250	10-13/9-11	.769/.818	38/35 +3	10/13	13/9	3/5	6/4	12/12
PENNSYLVANIA	33/19	27/42	60-61	(1)	20-49/18-48	.408/.375	13-22/10-23	.591/.435	7-13/15-26	.538/.577	32/37 (5)	17/13	20/19	1/4	8/7	22/14
YALE	23/28	37/32	62-66	(4)	26-64/24-69	.406/.348	7-20/12-35	.350/.343	3-6/6-8	.500/.750	54/32 +22	14/16	23/12	1/2	9/10	11/8
Columbia	23/31	22/18	45-49	(4)	15-50/17-59	.300/.288	3-16/6-27	.188/.222	12-20/9-17	.600/.529	49/35 +14	8/10	23/14	3/2	8/12	16/18
Stony Brook	18/28	34/37	52-65	(13)	15-43/24-43	.349/.558	8-23/6-9	.348/.667	14-18/11-17	.778/.647	23/29 (6)	10/15	21/21	3/0	11/9	16/16
Lafayette	25/33	38/33	63-66	(3)	22-62/24-60	.355/.400	10-25/3-17	.400/.176	9-16/15-28	.563/.536	39/45 (6)	13/19	14/12	4/7	8/4	22/14
Rider University	23/21	35/34	58-55	+3	23-54/15-49	.426/.306	8-23/5-19	.348/.263	4-5/20-26	.800/.769	37/32 +5	18/7	17/14	2/2	9/7	19/11
Sacred Heart	35/20	21/27	56-47	+9	19-49/19-61	.388/.311	7-17/8-26	.412/.308	11-17/1-2	.647/.500	40/36 +4	12/17	15/12	5/4	5/7	3/15
Quinnipiac	32/44	20/29	52-73	(21)	19-52/27-60	.365/.450	8-17/10-20	.471/.500	6-11/9-13	.545/.692	29/41 (12)	14/19	20/16	2/8	10/14	12/12
WAGNER	33/34	39/32	72-66	+6	27-54/23-53	.500/.434	9-21/9-23	.429/.391	9-15/11-17	.600/.647	40/24 +16	20/17	20/11	1/1	6/14	12/14
MOUNT ST. MARY'S	24/29	21/20	45-49	(4)	17-54/18-46	.315/.391	3-20/6-18	.150/.333	8-9/7-9	.889/.778	34/31 +3	12/15	17/16	1/0	4/11	12/13
FAIRLEIGH DICKINSON	33/28	31/28	64-56	+8	24-63/17-49	.381/.347	4-18/8-21	.222/.381	12-16/14-18	.750/.778	39/35 +4	16/12	12/19	4/4	7/7	17/16
MONMOUTH	23/33	41/35	64-68	(4)	24-56/23-54	.429/.426	6-17/5-15	.353/.333	10-10/17-26	1000/.654	32/32 -	15/14	21/13	0/2	4/9	19/15
Central Connecticut	10/29	19/26	29-55	(26)	12-56/24-54	.214/.444	2-13/1-4	.154/.250	3-9/6-9	.333/.667	34/44 (10)	4/11	20/21	2/6	10/11	9/12
LIU Brooklyn	43/25	26/33	69-58	+11	28-53/23-60	.528/.383	5-13/4-18	.385/.222	8-11/8-13	.727/.615	33/33 -	15/10	20/18	0/4	10/9	16/12
SAINT FRANCIS UNIV.	30/29	23/35	53-64	(11)	19-52/25-62	.365/.403	6-18/4-20	.333/.200	9-15/10-13	.600/.769	35/40 (5)	12/15	18/14	1/4	7/8	15/17
ROBERT MORRIS	25/20	28/33	67-63	+4	21-65/25-72	.323/.347	7-28/5-13	.250/.385	18-19/8-12	.947/.667	39/50 (11)	16/16	15/21	1/4	11/6	12/17

Note: Game totals are displayed in the format TEAM/OPPONENT for each category

2012-13 ST. FRANCIS BROOKLYN BOX SCORES

Official Basketball Box Score -- Game Totals -- Final Statistics
St. Francis Brooklyn vs Fairfield
12/1/12 2pm at Fairfield, Conn. - Alumni Hall

Game #5

St. Francis Brooklyn 43 • 2-3

##	Player	Total		3-Ptr	Rebounds			PF	TP	A	TO	Blk	Stl	Min
		FG-FGA	FG-FGA		Off	Def	Tot							
34	VENEY, Jaymee	f	3-7	0-2	2-2	2	2	4	2	8	1	2	0	23
44	KAUFMAN, Jessica	f	5-11	0-1	2-3	0	0	0	1	12	0	2	0	32
12	FECHKO, Leah	g	1-7	0-2	2-2	1	3	4	1	4	0	1	1	29
21	FOX, Katie	g	0-2	0-0	0-0	0	2	2	2	0	1	3	0	24
41	SIMPSON, Ellidh	g	1-10	0-4	1-2	2	9	11	2	3	4	1	0	36
01	ROBINSON, Jasmin	f	1-4	0-1	3-4	1	5	6	2	5	4	3	0	18
14	BENEDETTI, Sarah	g	3-7	3-5	0-0	0	3	3	1	9	0	1	0	23
31	GRABBE, Kiley	g	0-0	0-0	0-0	0	2	2	0	0	0	2	0	8
45	CUMMINGS, Casey	g	1-2	0-1	0-0	0	2	2	1	2	0	0	0	7
Team					2	2	4							
Totals			15-50	3-16	10-13	8	30	38	12	43	10	13	3	6,200
FG % 1st Half: 10-25 40.0% 2nd half: 5-25 20.0% Game: 15-50 30.0% Deadball Rebounds 2														
3FG % 1st Half: 2-8 25.0% 2nd half: 1-8 12.5% Game: 3-16 18.8%														
FT % 1st Half: 0-1 0.0% 2nd half: 10-12 83.3% Game: 10-13 76.9%														

Fairfield 52 • 5-1

##	Player	Total		3-Ptr	Rebounds			PF	TP	A	TO	Blk	Stl	Min
		FG-FGA	FG-FGA		Off	Def	Tot							
44	Cizynski, Katie	f	4-12	0-0	1-1	2	8	10	2	9	4	3	1	36
32	Obi-Tabot, Brittany	c	3-5	0-0	0-0	1	2	3	3	6	0	2	2	21
05	DaCruz,Felicia	g	1-8	0-5	2-2	0	3	3	1	4	2	0	0	39
12	Linney,Katelyn	g	5-15	4-13	0-0	0	5	5	2	14	1	1	0	40
13	Vazquez,Alexys	g	3-8	3-8	2-2	0	2	2	2	11	3	0	0	33
01	Ball,Lizzy	g	0-0	0-0	0-0	0	0	0	0	0	0	0	0	0+
10	Akon-Akech,C	g	0-0	0-0	0-0	0	0	0	0	0	0	0	0	1
11	MacFarlane,Brittany	g	0-1	0-0	4-6	2	3	5	1	4	1	2	1	18
14	Vetra,Laura	g	2-2	0-0	0-0	0	0	0	0	4	2	1	0	3
24	Scognamiglio,Christa	g	0-0	0-0	0-0	1	0	1	0	0	0	0	0	3
34	Grace,Casey	g	0-0	0-0	0-0	0	0	0	1	0	0	0	0	2
40	Schatzlein,Kristin	g	0-3	0-2	0-0	1	0	1	0	0	0	1	0	4
Team					0	5	5							
Totals			18-54	7-28	9-11	7	28	35	12	52	13	9	5	4,200
FG % 1st Half: 8-28 28.6% 2nd half: 10-26 38.5% Game: 18-54 33.3% Deadball Rebounds 1														
3FG % 1st Half: 4-16 25.0% 2nd half: 3-12 25.0% Game: 7-28 25.0%														
FT % 1st Half: 0-0 0.0% 2nd half: 9-11 81.8% Game: 9-11 81.8%														

Officials: John Morningstar, Rick Willcox, Brian Callahan
Technical fouls: St. Francis Brooklyn-None. Fairfield-None.
Attendance: 317

Score by periods	1st	2nd	Total
St. Francis Brooklyn	22	21	43
Fairfield	20	32	52

Last FG - SFBKW 2nd-00:06, FFD 2nd-03:39.
Largest lead - SFBKW by 5 1st-03:48, FFD by 10 2nd-00:22.

Score tied - 4 times.
Lead changed - 4 times.

Official Basketball Box Score -- Game Totals -- Final Statistics
YALE vs St. Francis Brooklyn
12/8/12 02:00 PM at Brooklyn Heights, New York

Game #7

YALE 66 • 3-6

##	Player	Total		3-Ptr	Rebounds			PF	TP	A	TO	Blk	Stl	Min
		FG-FGA	FG-FGA		Off	Def	Tot							
34	Graf, Janna	f	5-12	4-9	1-2	1	6	7	2	15	3	1	0	2
11	Keita, Zenab	c	3-5	1-1	2-2	0	4	4	1	9	1	2	0	1
01	Halejian, Sarah	g	7-16	2-4	1-2	1	1	2	1	17	1	3	0	21
14	Messimer, Allie	g	1-6	1-5	0-0	1	2	3	1	3	5	1	0	23
25	Tyson, Amanda	g	4-9	0-1	0-0	2	3	5	2	8	0	2	0	1
04	Sarju, Nyasha	g	1-8	1-6	0-0	0	0	0	0	3	2	0	1	0
15	Vasquez, Megan	g	3-11	3-9	2-2	3	1	4	1	11	4	1	0	23
21	Wyckoff, Whitney	g	0-0	0-0	0-0	0	0	0	0	0	0	1	0	0
32	Boardman, Meredith	g	0-2	0-0	0-0	2	3	5	0	0	0	1	1	2
Team					1	1	2							
Totals			24-69	12-35	6-8	11	21	32	8	66	16	12	2	10,225
FG % 1st Half: 10-36 27.8% 2nd half: 12-28 42.9% OT: 2-5 40.0% Game: 24-69 34.8% Deadball Rebounds 0														
3FG % 1st Half: 6-17 35.3% 2nd half: 6-17 35.3% OT: 0-1 0.0% Game: 12-35 34.3%														
FT % 1st Half: 2-4 50.0% 2nd half: 2-2 100.0 OT: 2-2 100.0 Game: 6-8 75.0%														

St. Francis Brooklyn 62 • 2-5

##	Player	Total		3-Ptr	Rebounds			PF	TP	A	TO	Blk	Stl	Min
		FG-FGA	FG-FGA		Off	Def	Tot							
44	KAUFMAN, Jessica	f	5-7	0-0	1-2	2	7	9	0	11	0	2	0	1
31	GRABBE, Kiley	c	1-6	1-3	0-0	1	1	2	2	3	1	3	0	1
01	ROBINSON, Jasmin	g	4-8	1-2	1-2	0	1	1	0	10	1	2	0	0
11	BINGHAM, Stefanie	g	1-3	0-0	0-0	0	1	1	1	2	0	2	0	1
41	SIMPSON, Ellidh	g	6-11	1-5	1-2	2	1	3	2	4	3	5	0	1
12	FECHKO, Leah	g	0-4	0-0	0-0	1	5	6	0	0	1	0	0	2
14	BENEDETTI, Sarah	g	7-13	4-8	0-0	5	7	12	1	18	1	2	0	1
21	FOX, Katie	g	0-4	0-2	0-0	0	3	3	4	0	3	3	0	1
34	VENEY, Jaymee	g	2-7	0-0	0-0	4	7	11	1	4	4	2	1	1
45	CUMMINGS, Casey	g	0-1	0-0	0-0	0	1	1	0	0	0	0	0	0
Team					3	2	5							
Totals			26-64	7-20	3-6	18	36	54	11	62	14	23	1	9,225
FG % 1st Half: 10-30 33.3% 2nd half: 15-27 55.6% OT: 1-7 14.3% Game: 26-64 40.6% Deadball Rebounds 2														
3FG % 1st Half: 1-5 20.0% 2nd half: 6-11 54.5% OT: 0-4 0.0% Game: 7-20 35.0%														
FT % 1st Half: 2-4 50.0% 2nd half: 1-2 50.0% OT: 0-0 0.0% Game: 3-6 50.0%														

Officials: Kevin Ruland; Bernard Myers; Brian Callahan
Technical fouls: YALE-None. St. Francis Brooklyn-None.
Attendance: 183

Score by periods	1st	2nd	OT	Total
YALE	28	32	6	66
St. Francis Brooklyn	23	37	2	62

Last FG - YALE OT-03:07, SFBKW OT-03:37.
Largest lead - YALE by 8 1st-11:50, SFBKW by 2 2nd-18:39.

Score tied - 9 times.
Lead changed - 14 times.

Official Basketball Box Score -- Game Totals -- Final Statistics
Pennsylvania vs St. Francis Brooklyn
12/5/12 07:00 PM at Brooklyn Heights, New York

Game #6

Pennsylvania 61 • 3-3

#	Player		Total	3-Ptr	Rebounds											
			FG	FGA	FT	FTA	Off	Def	Tot	PF	TP	A	To	Blk	Stl	Min
22	Bonenberger, Kara	f	4-8	0-0	4-6	2	5	7	3	12	2	2	1	0	0	32
23	Allen, Katy	f	0-2	0-0	0-2	2	1	3	0	0	0	2	0	1	1	14
01	Baron, Alyssa	g	4-8	2-4	4-4	2	5	7	4	14	2	3	1	1	3	33
05	Roche, Kathleen	g	6-11	6-11	2-2	1	6	7	1	20	1	3	0	1	1	23
33	Ray, Keiera	g	2-6	0-3	4-6	1	2	3	3	8	6	3	0	1	1	26
10	Bradford, Brianna		2-4	2-4	0-0	2	1	3	1	6	2	2	0	1	21	21
11	Davis, Katie		0-0	0-0	0-0	0	0	0	0	0	0	0	0	0	1	1
20	Connell, Rayne		0-2	0-1	0-0	0	1	1	1	0	0	2	0	0	0	12
21	Kody, Kristen		0-2	0-0	0-2	1	0	1	1	0	0	0	0	0	1	10
24	Busch, Renee		0-0	0-0	0-0	0	0	0	0	0	0	0	0	0	0	9
50	Wilson, Courtney		0-5	0-0	1-4	3	0	3	0	1	0	1	2	1	1	19
Team						2	0	2								
Totals			18-48	10-23	15-26	16	21	37	14	61	13	19	4	7	200	
FG % 1st Half: 6-22 27.3% 2nd half: 12-26 46.2% Game: 18-48 37.5% Deadball Rebounds 4,1																
3FG % 1st Half: 3-9 33.3% 2nd half: 7-14 50.0% Game: 10-23 43.5%																
FT % 1st Half: 4-13 30.8% 2nd half: 11-13 84.6% Game: 15-26 57.7%																

2012-13 ST. FRANCIS BROOKLYN BOX SCORES

Official Basketball Box Score -- Game Totals -- Final Statistics
St. Francis Brooklyn vs Stony Brook
12/19/12 7 p.m. at Stony Brook, N.Y. (Pritchard Gym)

Game #9

St. Francis Brooklyn 52 • 2-7

##	Player	Total		3-Ptr		Rebounds			PF	TP	A	TO	Blk	Stl	Min
		FG-FGA	FG-FGA	FT-FTA	FT-FTA	Off	Def	Tot							
14	BENEDETTI, Sarah	f	4-11	4-10	4-4	1	1	2	2	16	2	3	0	2	33
31	GRABBE, Kiley	f	0-0	0-0	0-0	0	1	1	1	0	0	2	1	0	8
34	VENEY, Jaymee	f	0-0	0-0	1-2	0	2	2	1	0	1	0	0	0	15
01	ROBINSON, Jasmin	g	1-2	0-1	4-6	1	0	1	3	6	2	0	0	0	20
41	SIMPSON, Eilidh	g	3-10	1-5	2-2	1	2	3	2	9	2	1	1	1	33
03	WATSON, Taylor		0-1	0-1	0-0	1	0	1	0	0	0	0	0	0	2
11	BINGHAM, Stefanie		2-4	0-0	0-0	0	1	1	0	4	0	4	0	1	16
12	FECHKO, Leah		1-5	0-0	2-2	3	2	5	2	4	2	3	1	4	30
21	FOX, Katie		1-3	1-3	0-0	0	3	3	0	3	0	3	0	1	21
25	MARGINEAN, Ozana		3-4	2-3	1-2	0	2	2	2	9	1	1	0	1	12
45	CUMMINGS, Casey		0-0	0-0	0-0	0	0	0	0	0	1	0	0	0	2
50	HOUNSHELL, Colette		0-3	0-0	0-0	1	0	1	3	0	1	1	0	1	8
Team						1	0	1							
Totals			15-43	8-23	14-18	9	14	23	16	52	10	21	3	11	200

FG % 1st Half: 6-19 31.6% 2nd half: 9-24 37.5% Game: 15-43 34.9%
3FG % 1st Half: 2-8 25.0% 2nd half: 6-15 40.0% Game: 8-23 34.8%
FT % 1st Half: 4-6 66.7% 2nd half: 10-12 83.3% Game: 14-18 77.8%

Stony Brook 65 • 7-4

##	Player	Total		3-Ptr		Rebounds			PF	TP	A	TO	Blk	Stl	Min
		FG-FGA	FG-FGA	FT-FTA	FT-FTA	Off	Def	Tot							
02	PREVILON, Jessica	f	4-7	0-0	3-8	5	6	11	1	11	2	2	0	2	33
05	GATLING, Gerda	f	2-2	0-0	1-1	0	0	0	3	5	0	3	0	0	19
21	SNOW, Brittany	f	2-5	0-0	1-2	0	1	1	0	5	1	2	0	0	17
11	KLUPENGER, Dani	g	4-6	4-6	2-2	0	1	1	1	14	1	0	0	1	30
32	GOODMAN, Chikilira	g	2-6	0-1	0-0	1	4	5	2	4	5	6	0	2	27
12	HARRIS, Teasha		6-8	1-1	4-4	0	5	5	2	17	4	1	0	2	22
13	PROCTOR, Sabre		3-5	0-0	0-0	0	0	0	3	6	0	3	0	2	22
21	BURNER, Taylor		0-0	0-0	0-0	0	1	1	2	0	0	0	0	0	2
22	LANDERS, Sam		1-3	1-1	0-0	2	1	3	2	3	2	2	0	0	24
23	HANLON, Kim		0-1	0-0	0-0	0	0	0	0	0	1	0	0	0	4
Team						0	2	2							
Totals			24-43	6-9	11-17	8	21	29	16	65	15	21	0	9	200

FG % 1st Half: 11-23 47.8% 2nd half: 13-20 65.0% Game: 24-43 55.8%
3FG % 1st Half: 3-6 50.0% 2nd half: 3-3 100.0% Game: 6-9 66.7%
FT % 1st Half: 3-5 60.0% 2nd half: 8-12 66.7% Game: 11-17 64.7%

Officials: Ken Kelly, Jon Levinson, Michelle Ross
Technical fouls: St. Francis Brooklyn-None, Stony Brook-None.
Attendance: 106

Score by periods	1st	2nd	Total
St. Francis Brooklyn	18	34	52
Stony Brook	28	37	65

Last FG - SFBKW 2nd-02:22, SBU 2nd-01:04.
Largest lead - SFBKW by 2 1st-19:18, SBU by 14 2nd-08:00.

Points	In	Off	2nd	Fast	Bench
SFBKW	12	24	10	4	20
SBU	30	21	8	4	26

Score tied - 1 time.
Lead changed - 5 times.

Official Basketball Box Score -- Game Totals -- Final Statistics
St. Francis Brooklyn vs Rider University
12/29/12 2:05pm at Lawrenceville, N.J. (Alumni Gymnasium)

Game #11

St. Francis Brooklyn 58 • 3-8

##	Player	Total		3-Ptr		Rebounds			PF	TP	A	TO	Blk	Stl	Min
		FG-FGA	FG-FGA	FT-FTA	FT-FTA	Off	Def	Tot							
24	BENEDETTI, Sarah	f	6-12	4-8	0-0	4	8	12	2	16	2	3	1	1	38
34	VENEY, Jaymee	f	7-9	1-1	1-1	1	3	4	4	16	0	1	0	0	28
45	CUMMINGS, Casey	c	1-4	0-0	0-0	0	2	2	2	0	1	0	1	0	14
21	FOX, Katie	g	0-1	0-1	0-0	0	0	0	1	0	6	1	0	1	18
41	SIMPSON, Eilidh	g	4-7	0-3	0-0	0	1	1	1	8	5	3	0	2	31
01	ROBINSON, Jasmin		1-6	0-3	1-2	1	2	3	2	3	4	3	0	1	23
12	FECHKO, Leah		3-6	2-3	0-0	2	0	2	1	8	1	0	0	0	19
25	MARGINEAN, Ozana		0-2	0-2	0-0	0	0	0	0	0	1	0	0	0	5
31	GRABBE, Kiley		1-4	1-2	0-0	0	0	0	3	3	0	1	0	0	5
44	KAUFMAN, Jessica		0-2	0-0	2-2	1	1	2	2	0	0	0	0	3	14
50	HOUNSHELL, Colette		0-1	0-0	0-0	2	1	3	1	0	0	2	1	0	5
Team						3	5	8							
Totals			23-54	8-23	4-5	14	23	37	19	58	18	17	2	9	200

FG % 1st Half: 9-25 36.0% 2nd half: 14-29 48.3% Game: 23-54 42.6%
3FG % 1st Half: 3-12 25.0% 2nd half: 5-11 45.5% Game: 8-23 34.8%
FT % 1st Half: 2-2 100.0 2nd half: 2-3 66.7% Game: 4-5 80.0%

Rider University 55 • 5-6

##	Player	Total		3-Ptr		Rebounds			PF	TP	A	TO	Blk	Stl	Min
		FG-FGA	FG-FGA	FT-FTA	FT-FTA	Off	Def	Tot							
24	McKenzie, MyNeshia	f	4-8	0-1	6-8	2	3	5	3	14	1	4	0	3	30
14	Bopp, Caitlin	c	1-5	0-0	3-7	4	4	8	1	5	2	3	1	1	33
02	Valiuskyte,Kornelija	g	0-4	0-4	0-0	1	1	2	0	1	0	0	0	0	25
21	Johnson, Mikal	g	0-7	0-6	0-0	0	1	1	1	0	2	1	0	1	20
25	Chambers, Sironida	g	4-12	3-4	7-7	3	2	5	2	18	0	3	0	1	32
10	Fazzini, Emily		3-7	2-4	0-0	0	2	2	2	8	0	0	1	0	21
11	Pellet, Manon		0-0	0-0	2-2	1	0	1	1	2	0	1	0	0	8
22	Brown, Carleigh		1-2	0-0	0-0	3	1	4	0	2	1	0	0	0	14
34	Brown, Dior		2-4	0-0	2-2	0	2	2	1	6	0	2	0	1	14
35	Gillcrease, Marritta		0-0	0-0	0-0	0	0	0	0	0	0	0	0	0	3
50	Loutzenhisser, Janine		0-0	0-0	0-0	0	0	0	0	0	0	0	0	0	0+
Team						0	2	2							
Totals			15-49	5-19	20-26	14	18	32	11	55	7	14	2	7	200

FG % 1st Half: 6-24 25.0% 2nd half: 9-25 36.0% Game: 15-49 30.6%
3FG % 1st Half: 4-12 33.3% 2nd half: 1-7 14.3% Game: 5-19 26.3%
FT % 1st Half: 5-8 62.5% 2nd half: 15-18 83.3% Game: 20-26 76.9%

Officials: John Orminski, Joe Barrise, Jerome Skrine
Technical fouls: St. Francis Brooklyn-None, Rider University-None.
Attendance: 209

Score by periods	1st	2nd	Total
St. Francis Brooklyn	23	35	58
Rider University	21	34	55

Last FG - SFBKW 2nd-02:42, RID 2nd-01:16.
Largest lead - SFBKW by 10 2nd-02:42, RID by 5 1st-06:50.

Points	In	Off	2nd	Fast	Bench
SFBKW	22	12	11	2	16
RID	8	16	19	2	18

Score tied - 5 times.
Lead changed - 5 times.

Official Basketball Box Score -- Game Totals -- Final Statistics
St. Francis (Brooklyn) vs Lafayette
12/21/12 7 p.m. at Easton, Pa. -- Kirby Sports Center

Game #10

St. Francis (Brooklyn) 63 • 2-8

##	Player	Total		3-Ptr		Rebounds			PF	TP	A	TO	Blk	Stl	Min
		FG-FGA	FG-FGA	FT-FTA	FT-FTA	Off	Def	Tot							
14	BENEDETTI, Sarah	f	9-13	6-7	4-4	1	5	6	1	28	0	1	0	3	33
34	VENEY, Jaymee	f	1-5	1-3	0-0	0	1	1	4	3	2	0	0	2	19
31	GRABBE, Kiley	c	2-5	1-2	1-4	2	2	4	2	6	1	2	1	0	15
01	ROBINSON, Jasmin	g	5-11	1-3	2-4	1	1	2	3	13	2	3	1	1	25
41	SIMPSON, Eilidh	g	2-6	1-4	0-0	0	2	2	4	5	1	1	0	2	25
11	BINGHAM, Stefanie		0-0	0-0	0-0	0	0	0	0	0	1	1	0	0	3
12	FECHKO, Leah		1-7	0-1	0-2	3	2	5	4	2	1	2	0	0	27
21	FOX, Katie		2-5	0-1	0-0	1	3	4	2	4	4	1	0	0	18
25	MARGINEAN, Ozana		0-3	0-2	0-0	0	1	1	1	1	0	1	1	0	10
45	CUMMINGS, Casey		0-4	0-2	0-0	1	2	3	1	0	0	0	0	0	11
50	HOUNSHELL, Colette		0-3	0-0	2-2	2	3	5	0	2	0	2	1	0	14
Team						3	3	6							
Totals			22-62	10-25	9-16	14	25	39	22	63	13	14	4	8	200

FG % 1st Half: 9-27 33.3% 2nd half: 13-35 37.1% Game: 22-62 35.5%
3FG % 1st Half: 4-11 36.4% 2nd half: 6-14 42.9% Game: 10-25 40.0%
FT % 1st Half: 3-6 50.0% 2nd half: 6-10 60.0% Game: 9-16 56.3%

Lafayette 66 • 4-7

#	Player		Total		3-Ptr		Rebounds			PF	TP	A	TO	Blk	Stl	Min
			FG	FGA	FT	FTA	Off	Def	Tot							
12	Macklin, Linnel	f	0-8	0-3	1-2	3	1	4	2	1	4	2	0	2	23	
15	Homan, Emily	f	9-12	0-0	0-2	4	8	12	3	18	0	1	2	1	33	
25	Fiacco, Danielle	c	7-12	0-0	6-9	4	5	9	2	20	0	1	5	0	30	
5	Freeland, Brya	g	2-9	0-5	8-13	0	6	6	1	12	3	1	0	0	28	
13	O'Hare, Jamie	g	4-13	3-7	0-0	2	2	4	1	11	4	3	0	1	29	
02	Peabody, Maddie		2-6	0-2	0-2	0	1	1	1	4	3	1	0	0	15	
11	Liddle, Kristan		0-0	0-0	0-0	1	1	2	1	0	2	3	0	0	12	
14	Jordan, Samantha		0-0	0-0	0-0	0	1	1	2	0	0	0	0	0	5	
21	Springer, Ashley		0-0	0-0	0-0	0	0	0	0	0	0	0	0	0	2	
2	Fahan, Madeline		0-0	0-0	0-0	1	1	2	0	0	3	0	0	0	20	
23	Manning, Alicia		0-0	0-0	0-0	0	1	1	1	0	0	0	0	0	3	
	Team					3	0	3								
Totals			24-60	3-17	15-28	18	27	45	14	66	19	12	7	4	200	

2012-13 ST. FRANCIS BROOKLYN BOX SCORES

Official Basketball Box Score -- Game Totals -- Final Statistics
St. Francis Brooklyn vs Quinnipiac
01/07/13 7:00 PM at TD Bank Sports Center - Hamden, Conn.

Game #13

St. Francis Brooklyn 52 • 4-9, 1-1 NEC

##	Player	Total		3-Ptr		Rebounds			PF	TP	A	TO	Blk	Stl	Min
		FG-FGA	FG-FGA	FT-FTA	Off Def Tot										
14	BENEDETTI, Sarah	f	5-10	4-5	0-0	2	4	6	1	14	2	1	1	2	35
34	VENEY, Jaymee	f	5-10	3-4	1-1	1	3	4	2	14	0	1	0	2	20
44	KAUFMAN, Jessica	f	3-8	0-0	1-2	2	2	4	2	7	2	3	0	0	18
21	FOX, Katie	g	0-2	0-1	0-0	0	2	2	1	0	4	4	0	1	32
41	SIMPSON, Eilidh	g	2-7	1-3	0-0	0	1	1	0	5	2	2	0	0	19
01	ROBINSON, Jasmin		0-0	0-0	0-0	1	0	1	0	0	1	1	0	0	5
12	FECHKO, Leah		0-2	0-2	0-0	0	3	3	2	0	2	3	0	2	20
25	MARGINEAN, Ozana		2-4	0-1	0-0	0	1	1	0	4	1	2	0	0	14
31	GRABBE, Kiley		0-2	0-1	1-1	0	0	0	3	1	0	0	0	2	10
45	CUMMINGS, Casey		1-5	0-0	2-3	0	1	1	1	4	0	2	0	0	16
50	HOUNSHELL, Colette		1-2	0-0	1-4	0	3	3	0	3	0	1	1	1	11
	Team					1	2	3							
Totals			19-52	8-17	6-11	7	22	29	12	52	14	20	2	10	200

FG % 1st Half: 11-26 42.3% 2nd half: 8-26 30.8% Game: 19-52 36.5% Deadball Rebounds 3
 3FG % 1st Half: 6-11 54.5% 2nd half: 2-6 33.3% Game: 8-17 47.1%
 FT % 1st Half: 4-7 57.1% 2nd half: 2-4 50.0% Game: 6-11 54.5%

Quinnipiac 73 • 11-2, 2-0 NEC

##	Player	Total		3-Ptr		Rebounds			PF	TP	A	TO	Blk	Stl	Min
		FG-FGA	FG-FGA	FT-FTA	Off Def Tot										
20	Brittany McQuain	f	4-8	0-0	2-2	5	3	8	2	6	2	2	2	1	25
31	Samantha Guastella	f	4-8	2-4	1-2	3	5	8	0	11	0	1	2	2	23
15	Felicia Barron	g	6-12	1-4	0-0	1	3	4	1	13	4	1	1	3	26
24	Jasmine Martin	g	6-11	4-7	2-2	1	2	3	1	18	1	3	0	1	26
31	Gillian Abshire	g	1-2	0-0	0-1	0	1	1	1	2	6	3	0	0	24
03	Lisa Lebak		0-3	0-0	0-0	0	0	0	2	0	2	1	0	2	16
10	Maria Napolitano		2-2	1-1	0-0	0	0	0	1	5	0	0	0	3	11
12	Katie Carroll		0-1	0-0	1-2	0	3	3	0	1	2	1	1	0	6
13	Camryn Warner		2-3	0-0	3-4	0	7	7	1	7	0	2	1	1	16
22	Ellen Cannon		2-3	2-3	0-0	0	2	2	0	6	0	1	0	1	14
23	Nikoline Ostergaard		2-7	0-1	0-0	0	2	2	3	4	2	1	1	0	13
	Team					3	0	3							
Totals			27-60	10-20	9-13	13	28	41	12	73	19	16	8	14	200

FG % 1st Half: 17-32 53.1% 2nd half: 10-28 35.7% Game: 27-60 45.0% Deadball Rebounds 2
 3FG % 1st Half: 4-9 44.4% 2nd half: 6-11 54.5% Game: 10-20 50.0%
 FT % 1st Half: 6-6 100.0 2nd half: 3-7 42.9% Game: 9-13 69.2%

Officials: Michael Henderson, Frank Mohr, Michele O'Connor-St. Pierre
 Technical fouls: St. Francis Brooklyn-None. Quinnipiac-None.
 Attendance: 251

Score by periods	1st	2nd	Total
St. Francis Brooklyn	32	20	52
Quinnipiac	44	29	73

Points	In	Off	2nd	Fast	Bench
SFBKW	14	6	12	0	12
QU-W	26	27	16	14	23

Last FG - SFBKW 2nd-01:32, QU-W 2nd-00:40.
 Largest lead - SFBKW by 3 1st-18:08, QU-W by 29 2nd-12:43.

Score tied - 2 times.
 Lead changed - 2 times.

Official Basketball Box Score -- Game Totals -- Final Statistics
Mount St. Mary's vs St. Francis Brooklyn
1/14/13 07:00 PM at Brooklyn Heights, New York

Game #15

Mount St. Mary's 49 • 7-8; 3-1 NEC

##	Player	Total		3-Ptr		Rebounds			PF	TP	A	TO	Blk	Stl	Min
		FG-FGA	FG-FGA	FT-FTA	Off Def Tot										
32	KAUFMAN, Jessie	f	6-9	5-8	0-0	2	3	5	1	17	3	1	0	2	28
33	LONERGAN, Tara	f	4-9	0-0	2-2	1	1	2	1	10	2	0	0	1	34
10	MANN, Selina	g	0-2	0-0	2-2	0	0	0	4	2	2	1	0	1	22
22	HENDERSON, Sydney	g	3-9	0-4	0-0	0	9	9	3	6	3	5	0	3	39
24	BREWER, Jacqueline	g	3-7	1-3	0-0	3	3	6	0	7	0	2	0	1	18
14	CHRISTIE, Ashley		1-4	0-2	1-2	0	2	2	0	3	5	2	0	0	24
20	GROSSETT, Kayla		0-3	0-0	2-2	0	0	0	2	2	0	1	0	1	12
41	CHICKEY, Jody		0-1	0-1	0-0	0	2	2	0	0	0	0	0	1	10
21	CARNEY, Jenn		0-0	0-0	0-0	1	0	1	0	0	0	2	0	0	7
45	MATHEWS, Rachel		1-2	0-0	0-1	0	1	1	0	2	0	0	0	1	6
	Team					1	2	3							
Totals			18-46	6-18	7-9	8	23	31	13	49	15	16	0	11	200

FG % 1st Half: 12-20 60.0% 2nd half: 6-26 23.1% Game: 18-46 39.1% Deadball Rebounds 2
 3FG % 1st Half: 3-10 30.0% 2nd half: 3-8 37.5% Game: 6-18 33.3%
 FT % 1st Half: 2-3 66.7% 2nd half: 5-6 83.3% Game: 7-9 77.8%

St. Francis Brooklyn 45 • 5-10; 2-2 NEC

##	Player	Total		3-Ptr		Rebounds			PF	TP	A	TO	Blk	Stl	Min
		FG-FGA	FG-FGA	FT-FTA	Off Def Tot										
14	BENEDETTI, Sarah	f	4-11	2-7	0-0	1	2	3	1	10	2	1	1	1	35
34	VENEY, Jaymee	f	5-15	0-3	0-0	4	4	8	0	10	0	2	0	1	32
44	KAUFMAN, Jessica	f	3-7	0-0	0-0	3	2	5	4	6	1	4	0	0	29
21	FOX, Katie	g	1-5	0-1	2-2	0	1	1	4	4	5	4	0	0	31
41	SIMPSON, Eilidh	g	1-8	0-5	5-5	1	3	4	0	7	3	1	0	1	32
11	BINGHAM, Stefanie		0-0	0-0	0-0	1	1	2	1	0	0	0	0	1	5
12	FECHKO, Leah		2-7	0-3	0-0	3	3	6	0	4	1	3	0	0	19
31	GRABBE, Kiley		1-1	1-1	0-0	0	1	1	0	3	0	1	0	0	10
45	CUMMINGS, Casey		0-0	0-0	1-2	0	1	1	2	1	0	0	0	0	5
50	HOUNSHELL, Colette		0-0	0-0	0-0	0	0	0	0	0	0	0	0	0	2
	Team					1	2	3							
Totals			17-54	3-20	8-9	14	20	34	12	45	12	17	1	4	200

FG % 1st Half: 10-27 37.0% 2nd half: 7-27 25.9% Game: 17-54 31.5% Deadball Rebounds 1
 3FG % 1st Half: 1-8 12.5% 2nd half: 2-12 16.7% Game: 3-20 15.0%
 FT % 1st Half: 3-3 100.0 2nd half: 5-6 83.3% Game: 8-9 88.9%

Officials: Joe Barrise; Jon Levinson; Anthony Reddin
 Technical fouls: Mount St. Mary's-HENDERSON, Sydney. St. Francis Brooklyn-None.
 Attendance: 135

Score by periods	1st	2nd	Total
Mount St. Mary's	29	20	49
St. Francis Brooklyn	24	21	45

Points	In	Off	2nd	Fast	Bench
MOUNT	18	18	4	0	7
SFBKW	16	16	9	2	8

Last FG - MOUNT 2nd-00:35, SFBKW 2nd-04:58.
 Largest lead - MOUNT by 7 1st-00:43, SFBKW by 2 1st-19:30.

Score tied - 5 times.
 Lead changed - 9 times.

Official Basketball Box Score -- Game Totals -- Final Statistics
ST. FRANCIS BROOKLYN vs WAGNER
01/12/13 1:00 pm at Staten Island, NY (Spiro Sports Center)

Game #14

ST. FRANCIS BROOKLYN 72 • 5-9, 2-1 NEC

##	Player	Total		3-Ptr		Rebounds			PF	TP	A	TO	Blk	Stl	Min
		FG-FGA	FG-FGA	FT-FTA	Off Def Tot										
14	BENEDETTI, Sarah	f	7-13	4-8	0-0	4	11	15	1	18	2	1	0	1	39
34	VENEY, Jaymee	f	4-8	0-0	1-1	0	3	3	1	9	1	2	0	1	21
44	KAUFMAN, Jessica	f	8-14	0-0	2-5	2	7	9	2	18	4	2	1	0	33
21	FOX, Katie	g	1-5	1-3	0-0	0	0	0	1	3	4	3	0	0	31
41	SIMPSON, Eilidh	g	3-7	3-7	4-4	2	2	4	3	13	6	5	0	3	34
12	FECHKO, Leah		1-3	0-2	2-2	1	1	2	0	4	2	3	0	1	20
25	MARGINEAN, Ozana		0-0	0-0	0-0	0	0	0	0	0	0	3	0	0	3
31	GRABBE, Kiley		2-3	1-1	0-3	4	1	5	2	5	1	0	0	0	13
45	CUMMINGS, Casey		1-1	0-0	0-0	0	0	0	2	2	0	0	0	0	6
	Team					2	0	2							
Totals			27-54	9-21	9-15	15	25	40	12	72	20	20	1	6	200

FG % 1st Half: 14-25 56.0% 2nd half: 13-29 44.8% Game: 27-54 50.0% Deadball Rebounds 2
 3FG % 1st Half: 2-7 28.6% 2nd half: 7-14 50.0% Game: 9-21 42.9%
 FT % 1st Half: 3-6 50.0% 2nd half: 6-9 66.7% Game: 9-15 60.0%

WAGNER 66 • 1-13, 0-3 NEC

##	Player	Total		3-Ptr		Rebounds			PF	TP	A	TO	Blk	Stl	Min
		FG-FGA	FG-FGA	FT-FTA	Off Def Tot										
12	BLAIS, Stephanie	f	4-10	1-4	5-9	3	4	7	2	14	6	3	1	5	36
14	ARCHAMBAULT, Marie-	f	5-10	3-8	2-2	1	2	3	2	15	3	2	0	2	36

2012-13 ST. FRANCIS BROOKLYN BOX SCORES

Official Basketball Box Score -- Game Totals -- Final Statistics
Monmouth vs St. Francis Brooklyn
1/21/13 02:00 PM at Brooklyn Heights, NY - Peter Aquilone ct

Game #17

Monmouth 68 • 7-10; 4-2 NEC

#	Player	Total			3-Ptr			Rebounds			PF	TP	A	TO	Blk	Stl	Min
		FG-FGA	FG-FGA	FT-FTA	Off	Def	Tot										
05	SINGER, Gabby	f	5-7	2-3	4-6	0	5	5	0	16	4	1	0	4		35	
10	PAALVAST, Chevanah	f	4-9	0-2	0-0	0	1	1	2	8	1	2	0	2		26	
45	MARTIN, Abigail	f	2-4	0-0	2-3	3	0	3	4	6	0	3	1	0		26	
01	WOMACK, Alysha	g	6-15	1-5	8-10	1	3	4	2	21	4	0	0	2		34	
03	THIBAUT, Carly	g	3-10	2-5	1-3	1	2	3	2	9	1	2	0	0		34	
11	CHAMBERS, Kasey		0-3	0-0	0-0	0	0	0	0	0	0	0	0	1		5	
15	WALKER, Jasmine		0-0	0-0	0-0	0	1	1	1	0	1	0	0	0		5	
32	GADZIALA, Betsy		3-4	0-0	1-2	1	3	4	1	7	1	4	1	0		16	
33	SHECHT, Shira		0-1	0-0	0-0	1	3	4	0	0	1	0	0	0		10	
34	ENGLISH, Sara		0-1	0-0	1-2	1	1	2	3	1	1	1	0	0		6	
	Team					4	1	5									
Totals			23-54	5-15	17-26	12	20	32	15	68	14	13	2	9		200	

FG % 1st Half: 13-28 46.4% 2nd half: 10-26 38.5% Game: 23-54 42.6%
3FG % 1st Half: 4-6 66.7% 2nd half: 1-7 14.3% Game: 5-15 33.3%
FT % 1st Half: 3-4 75.0% 2nd half: 14-22 63.6% Game: 17-26 65.4%

Deadball
Rebounds
8

St. Francis Brooklyn 64 • 6-11; 3-3 NEC

		Total			3-Ptr		Rebounds											
#	Player		FG-FGA	FG-FGA	FT-FTA	Off	Def	Tot	PF	TP	A	TO	Blk	Stl			Min	
14	BENEDETTI, Sarah	f	3-11	3-8	0-0	0	1	1	4	9	2	2	0	0			28	
34	VEENEY, Jaymee	f	6-10	0-1	2-2	2	4	6	1	14	0	2	0	1			27	
44	KAUFMAN, Jessica	f	4-8	0-0	1-1	4	0	4	2	9	0	2	0	0			27	
21	FOX, Katie	g	1-5	0-0	5-5	0	3	3	4	7	7	3	0	0			30	
41	SIMPSON, Eilidh	g	2-4	2-3	0-0	0	1	1	2	6	2	2	0	1			26	
11	BINGHAM, Stefanie		3-5	0-0	0-0	0	2	2	1	6	2	4	0	1			17	
12	FECHKO, Leah		3-7	1-4	2-2	2	2	4	3	9	1	1	0	1			20	
25	MARGINEAN, Ozana		0-0	0-0	0-0	0	0	0	0	0	1	1	0	0			4	
31	GRABBE, Kiley		1-4	0-1	0-0	0	2	2	0	2	0	1	0	0			10	
45	CUMMINGS, Casey		0-1	0-0	0-0	1	0	1	0	0	0	1	0	0			2	
50	HOUNSHELL, Colette		1-1	0-0	0-0	0	1	1	2	2	0	1	0	0			9	
Team						2	5	7					1					
Totals			24-56	6-17	10-10	11	21	32	19	64	15	21	0	4			200	

FG % 1st Half: 9-26 34.6% 2nd half: 15-30 50.0% Game: 24-56 42.9%
3FG % 1st Half: 1-7 14.3% 2nd half: 5-10 50.0% Game: 6-17 35.3%
FT % 1st Half: 3-4 100.0 2nd half: 6-6 100.0 Game: 10-10 100.0

Deadball
Rebounds
0

Officials: John Ormiski; Kathleen Loneragan; Richard Wright
Technical fouls: Monmouth-None. St. Francis Brooklyn-None.
Attendance: 152

Score by periods	1st	2nd	Total
Monmouth	33	35	68
St. Francis Brooklyn	23	41	64

Points	In	Off	2nd	Fast
MUW	24	15	10	2
SFBKW	30	11	16	0

Last FG - MUW 2nd-01:29, SFBKW 2nd-00:01.
Largest lead - MUW by 17 2nd-10:58, SFBKW by 5 1st-18:44.

Score tied - 0 times.
Lead changed - 1 time.

Official Basketball Box Score -- Game Totals -- Final Statistics
St. Francis Brooklyn vs LIU Brooklyn
1/28/13 7 p.m. at Brooklyn, N.Y. (Wellness Center)

Game #19

St. Francis Brooklyn 69 • 7-12, 4-4 NEC

#	Player		FG		3-Ptr		Rebounds			PF	TP	A	TO	Blk	Stl	Min
			F	A	F	A	FT	Def	Off							
14	BENEDETTI, Sarah	f	6-12	3-8	0-0	0	5	5	2	15	0	2	0	0	38	
34	VEENEY, Jaymee	f	2-7	0-0	0-0	1	1	2	2	4	0	1	0	0	10	
44	KAUFMAN, Jessica	f	6-10	0-0	1-4	1	3	4	4	13	2	5	0	1	28	
21	FOX, Katie	g	2-2	0-0	0-0	0	3	3	2	4	4	4	0	2	37	
41	SIMPSON, Eilidh	g	3-8	0-2	4-4	1	3	4	2	10	5	2	0	5	35	
11	BINGHAM, Stefanie		1-2	0-0	0-0	0	1	1	1	2	0	1	0	1	6	
12	FECHKO, Leah		7-10	2-3	2-2	4	5	9	3	18	3	4	0	1	35	
31	GRABBE, Kiley		1-2	0-0	1-1	0	0	0	3	1	1	0	0	0	11	
	Team					0	5	5								
Totals			28-53	5-13	8-11	7	26	33	16	69	15	20	0	10	200	

FG % 1st Half: 19-34 55.9% 2nd half: 9-19 47.4% Game: 28-53 52.8%
3FG % 1st Half: 4-10 40.0% 2nd half: 1-3 33.3% Game: 5-13 38.5%
FT % 1st Half: 1-3 33.3% 2nd half: 7-8 87.5% Game: 8-11 72.7%

Deadball
Rebounds
1

LIU Brooklyn 58 • 4-15, 1-7 NEC

#	Player	Total			3-Ptr			Rebounds			PF	TP	A	TO	Blk	Stl	Min
		FG-FGA	FG-FGA	FT-FTA	Off	Def	Tot	Off	Def	Tot							
25	ROBERTS, Cleandra	f	5-8	0-0	1-4	4	5	9	0	11	1	2	0	0		30	
50	GUZ, Tamika	f	4-8	0-0	0-0	0	2	2	0	8	0	0	2	0		23	
03	ROBINSON, Kelly	g	2-5	0-0	0-0	0	1	1	3	4	4	3	0	0		32	
04	WHIPPY, Letava	g	3-7	0-0	2-2	3	3	6	0	8	3	4	0	4		31	
24	WELLS, Krystal	g	7-19	4-11	2-2	1	0	1	1	20	1	3	0	3		31	
11	PHILLIPS, Jahmia		0-1	0-0	0-0	1	0	1	1	0	0	0	0	1		3	
14	BHASIN, Sophie		1-5	0-3	0-0	0	1	1	1	2	1	4	0	1		18	
21	SULLIVAN, Courtney		0-4	0-4	0-0	0	1	1	2	0	0	1	0	0		13	
30	PATTERSON, Tiffany		1-1	0-0	1-3	2	2	4	2	3	0	0	2	0		9	
31	PRESLEY, Genise		0-1	0-0	0-0	0	0	0	0	0	0	0	0	0		5	
44	DUVALL, Honor		0-1	0-0	2-2	1	1	2	2	2	0	1	0	0		5	
	Team					2	3	5									
Totals			23-60	4-18	8-13	14	19	33	12	58	10	18	4	9		200	

FG % 1st Half: 11-29 37.9% 2nd half: 12-31 38.7% Game: 23-60 38.3%
3FG % 1st Half: 0-8 0.0% 2nd half: 4-10 40.0% Game: 4-18 22.2%
FT % 1st Half: 3-6 50.0% 2nd half: 5-7 71.4% Game: 8-13 61.5%

Deadball
Rebounds
3

Officials: Warren Harding, Hillary Harwell, Shaolin Crawford
Technical fouls: St. Francis Brooklyn-None. LIU Brooklyn-None.
Attendance: 385

Score by periods	1st	2nd	Total
St. Francis Brooklyn	43	26	69
LIU Brooklyn	25	33	58

Points	In	Off	2nd	Fast
SFBKW	24	20	14	6
LIU	32	22	12	4

Last FG - SFBKW 2nd-00:20, LIU 2nd-00:09.
Largest lead - SFBKW by 23 1st-08:16, LIU None.

Score tied - 0 times.
Lead changed - 0 times.

Official Basketball Box Score -- Game Totals -- Final Statistics
St. Francis BK vs Central Connecticut
1/26/13 1 p.m. at Detrick Gym

Game #18

St. Francis BK 29 • 6-12, 3-4 NEC

#	Player		Total			3-Ptr			Rebounds			PF	TP	A	TO	Blk	Stl	Min
			FG-FGA	FG-FGA	FT-FTA	Off	Def	Tot	Off	Def	Tot							
14	BENEDETTI, Sarah	*	1-10	1-5	0-0	2	4	6	0	3	1	1	1	1			29	
21	FOX, Katie	*	0-3	0-0	0-0	0	0	0	1	0	0	7	0	1			24	
34	VEENEY, Jaymee	*	0-9	0-2	1-2	1	2	3	1	1	0	0	0	4			22	
41	SIMPSON, Eilidh		2-3	1-2	0-0	1	1	2	0	5	0	1	0	0			19	
44	KAUFMAN, Jessica	*	2-5	0-0	0-1	2	1	3	2	4	1	4	0	1			21	
11	BINGHAM, Stefanie		0-2	0-0	1-2	0	0	0	2	1	0	2	0	0			15	
12	FECHKO, Leah		5-12	0-3	1-4	5	7	12	2	11	2	4	0	2			32	
25	MARGINEAN, Ozana		0-3	0-0	0-0	0	1	1	0	0	0	0	0	0			5	
31	GRABBE, Kiley		1-5	0-1	0-0	2	2	4	1	2	0	0	1	1			24	
50	HOUNSHELL, Colette		1-4	0-0	0-0	1	0	1	0	2	0	0	0	0			9	
Team							1	1	2									
Totals				12-56	2-13	3-9	15	19	34	9	29	4	20	2	10			200

FG % 1st Half: 4-31 12.9% 2nd half: 8-25 32.0% Game: 12-56 21.4%
3FG % 1st Half: 1-6 16.7% 2nd half: 1-7 14.3% Game: 2-13 15.4%
FT % 1st Half: 1-2 50.0% 2nd half: 2-7 28.6% Game: 3-9 33.3%

Deadball
Rebounds
4

Central Connecticut 55 • 11-7, 5-2 NEC

#	Player	Total			3-Ptr			Rebounds			PF	TP	A	TO	Blk	Stl	Min
		FG-FGA	FG-FGA	FT-FTA	Off	Def	Tot	Off	Def	Tot							
01	BABE, Jaclyn	*	5-12	0-0	1-1	1	2	3	2	11	3	2	0	3		26	
03	WATRAS, Kaley		1-3	0-0	1-2	1	2	3	0	3	5	3	0	2	31		
05	BABE, Jessica		6-11	1-4	0-0	2	7	9	1	13	1	4	0	1	31		
22	THOMAS, Jaleen		0-3	0-0	0-0	1	2	3	0	0	0	2	1	2	20		
23	DAAMEN, Kirsten	*	5-11	0-0	1-2	2	0	2	1	11	0	0	0	4	21		
10	MILLER, Kayla		2-7	0-0	0-0	2	2	4	3	4	0	1	0	0	13		
11	ARBOGAST, Lauren		1-1	0-0	0-0	0	3	3	2	0	1	0	1	0	12		
12	MAKINS, Raven		1-3	0-0	0-0	1	2	3	1	2	0	1	0	0	15		
13	HARRINGTON, Amanda		2-2	0-0	0-0	1	1	2	2	4	0	1	0	0	4		
21	FERGUSON, Nicole		0-0	0-0	0-0	0	0	0	0	0	0	0	0	0	0		
24	FISHER, Johna		0-0	0-0	2-2	0	3	3	0	0	0	3	0	1	9		
44	DILLON, Jameilia		1-1	0-0	1-2	0	2	2	1	3	2	1	0	0	6		
45	MALONE, Tejahne		0-0	0-0	0-0	0	1	1	1	0	0	1	0	1	7		
	Team					2	4	6				1					
Totals			24-54	1-4	6-9	13	31	44	12	55	11	21	6	11	200		

2012-13 ST. FRANCIS BROOKLYN BOX SCORES

Official Basketball Box Score -- Game Totals -- Final Statistics
Robert Morris vs St. Francis Brooklyn
2/4/13 07:00 PM at Brooklyn Heights, New York

Game #21

Game #22

Robert Morris 63 • 5-16; 4-6 NEC

#	Player		Total		3-Ptr	FT-FTA	Rebounds			PF	TP	A	TO	Blk	Stl	Min
			FG-FGA	FG-FGA	FG-FGA		Off	Def	Tot							
15	SPANOU, Artemis	f	7-19	0-2	4-6		7	13	20	1	18	2	6	0	1	50
42	HARTWELL, Kelly	f	4-18	0-0	2-2		6	0	6	3	10	2	2	1	1	45
52	GAILITE, Anna	f	2-6	0-0	0-0		5	4	9	4	4	0	0	3	1	28
14	RAVELLI, Ashley	g	5-12	3-5	0-0		0	2	2	3	13	5	3	0	1	49
41	JACKSON, Randi	g	3-8	2-6	0-0		0	2	2	2	8	5	5	0	0	47
05	EMBERG, Britta		0-4	0-0	2-2		1	1	2	2	2	0	1	0	0	9
34	KAVASILA, Anna		4-5	0-0	0-2		3	2	5	2	8	2	3	0	2	22
	Team						0	4	4				1			
Totals			25-72	5-13	8-12		22	28	50	17	63	16	21	4	6	250

FG % 1st Half: 8-27 29.6% 2nd half: 12-31 38.7% OT: 5-14 35.7% Game: 25-72 34.7% Deadball
3FG % 1st Half: 2-4 50.0% 2nd half: 3-6 50.0% OT: 0-3 0.0% Game: 5-13 38.5% Rebounds
FT % 1st Half: 2-2 100.0 2nd half: 6-8 75.0% OT: 0-2 0.0% Game: 8-12 66.7% 2,1

St. Francis Brooklyn 67 • 8-13; 5-5 NEC

#	Player		Total		3-Ptr	FT-FTA	Rebounds			PF	TP	A	TO	Blk	Stl	Min
			FG-FGA	FG-FGA	FG-FGA		Off	Def	Tot							
34	VENEY, Jaymee	f	5-15	1-3	2-2		2	5	7	2	13	1	2	0	2	44
44	KAUFMAN, Jessica	f	3-7	0-0	4-5		1	4	5	3	10	3	2	0	1	34
14	BENEDETTI, Sarah	g	3-15	2-10	6-6		1	3	4	2	14	1	1	0	1	43
21	FOX, Katie	g	3-5	2-4	0-0		1	2	3	1	8	2	3	0	1	30
41	SIMPSON, Eilidh	g	3-12	2-7	2-2		1	4	5	3	10	7	2	0	4	44
12	FECHKO, Leah		3-7	0-3	4-4		3	3	6	1	10	0	1	0	2	37
31	GRABBE, Kiley		1-3	0-0	0-0		2	1	3	0	2	1	1	1	0	15
45	CUMMINGS, Casey		0-1	0-1	0-0		0	0	0	0	0	1	0	0	0	3
	Team						3	3	6				3			
Totals			21-65	7-28	18-19		14	25	39	12	67	16	15	1	11	250

FG % 1st Half: 10-32 31.3% 2nd half: 8-22 36.4% OT: 3-11 27.3% Game: 21-65 32.3% Deadball
3FG % 1st Half: 5-16 31.3% 2nd half: 1-8 12.5% OT: 1-4 25.0% Game: 7-28 25.0% Rebounds
FT % 1st Half: 0-0 0.0% 2nd half: 11-11 100.0 OT: 7-8 87.5% Game: 18-19 94.7% 2,2

Officials: Gary Schimel, Randy Mudge, Stephen Rubbinaccio
Technical fouls: Robert Morris-None. St. Francis Brooklyn-None.
Attendance: 100

Score by periods	1st	2nd	OT	Total
Robert Morris	20	33	4	63
St. Francis Brooklyn	25	28	4	67

	In	Off	2nd	Fast
Points	Paint	T/O	Chance	Break
RMUW	28	15	10	0
SFBKW	24	19	18	2

Last FG - RMUW 02-01:49, SFBKW 02-00:31.
Largest lead - RMUW by 3 1st-19:44, SFBKW by 9 1st-04:22.

Score tied - 11 times.
Lead changed - 15 times.

Game #23

Game #24