

# 2011-12 St. Francis College (NY) Men's Basketball Game Notes



ST. FRANCIS (NY)  
TERRIERS  
(15-12, 12-4 NEC)

@

MONMOUTH  
HAWKS  
(13-15, 7-8 NEC)  
FEB. 23, 2012, 7:00 PM



## PROBABLE STARTERS (2011-2012 STATS)

Pos.	PLAYER	MPG	PPG	RPG	APG	QUICK PLAYER NOTES
G	#1 BRENT JONES	23.4	7.6	2.9	3.9	HAS STARTED THE LAST 10 CONTESTS, AVERAGING 5.3 ASSISTS PG. OVER LAST 6.
G	#3 BEN MOCKFORD	30.7	11.4	1.9	1.2	THE NEC POW (DECEMBER 19TH), 2ND IN NEC (2.7 TREYS PER GAME)
F	#2 STEFAN PERUNICIC	29.8	11.7	2.5	1.3	275 CAREER TREYS 2ND ON ALL-TIME SCHOOL LIST. 6TH ALL-TIME IN NEC
F	#5 JALEN CANNON	23.4	8.0	8.1	0.8	NEC ROW (1/16/12). PULLED DOWN NEC SEASON-HIGH 19 BOARDS ON THUR.
F/C	#30 AKEEM JOHNSON	23.9	11.8	5.4	0.8	SIX STRAIGHT GAMES IN DOUBLE-FIGURES. 2ND IN LEAGUE IN FG PERCENTAGE (.599)

## RESERVES

Pos.	PLAYER	MPG	PPG	RPG	APG	QUICK PLAYER NOTES
PG	#15 JUSTIN NEWTON	18.5	1.8	2.6	.34	HAS STARTED 12 CONTESTS IN PLACE OF CALLOWAY (OUT FOR YEAR SHOULDER)
F	#14 TRAVIS NICHOLS	20.1	9.2	4.1	0.3	SCORED GAME-WINNER AT BUZZER VS. S. HEART LAST SATURDAY.
F	#34 KEVIN DOUGLAS	10.7	2.6	2.0	0.5	MADE FIRST CAREER START AGAINST ALBANY
C	#33 MATT MILK	9.4	2.0	1.4	0.1	HAS SCORED JUST 5 PTS IN LAST 7 GAMES.
F	#12 MILOS TRIVIC	2.9	0.4	0.4	0.2	MADE 25 APPEARANCES IN HIS FIRST SEASON
F	#23 LOWELL ULMER	3.2	0.8	0.8	0.2	AVERAGED 16.8 PPG. AT STATEN ISLAND TECH DURING THE 2008-2009 SEASON.
G	#11 P.J. SANTAVENERE	9.3	3.5	0.7	0.5	SCORED A SEASON-HIGH 11 POINTS VS. MOUNT ST. MARY'S (1/21/12)

## ST. FRANCIS (NY) VS. MONMOUTH

THE TERRIERS TRAIL THE ALL-TIME SERIES BY A 31-23 MARGIN BUT HAVE WON FOUR OF THE LAST FIVE CONTESTS. THE TERRIERS DEFEATED THE HAWKS, 81-64, ON JANUARY 12TH IN BROOKLYN HEIGHTS. ST. FRANCIS HAD FIVE PLAYERS SCORE IN DOUBLE-FIGURES. LAST SEASON, ST. FRANCIS WON THEIR FIRST GAME IN THE MAC, WINNING 62-61.

## TERRIERS UPDATE

- ST. FRANCIS (NY) DEFEATED QUINNIPIAC AND SACRED HEART LAST WEEK TO SECURE A HOME CONTEST IN THE NORTHEAST CONFERENCE QUARTERFINALS ON THURSDAY, MARCH 1. IT WILL BE THE FIRST PLAYOFF GAME AT THE POPE PHYSICAL EDUCATION CENTER SINCE 1997. THE TERRIERS WILL EITHER BE THE #3 OR #4 SEED.
- THE TERRIERS, PICKED FOR 11TH-PLACE IN THE NEC PRE-SEASON POLL HAVE PICKED UP 12 CONFERENCE VICTORIES, THE MOST SINCE THE 2003-2004 CAMPAIGN WHEN THEY FINISHED 12-6.
- ST. FRANCIS, WHO HAS WON 11 OF THEIR LAST 14 CONTESTS, OPENED UP THE WEEK WITH A 64-56 VICTORY AT QUINNIPIAC TO SWEEP THE SEASON-SERIES FROM THE BOBCATS, THE FIRST TIME THEY HAVE DONE SO SINCE THE 2001-2002 SEASON.
- FRESHMAN POWER FORWARD JALEN CANNON GRABBED AN NEC SINGLE-GAME HIGH 19 REBOUNDS AND ADDED 13 POINTS FOR HIS SEVENTH DOUBLE-DOUBLE OF THE SEASON AT QUINNIPIAC. SOPHOMORE GUARD BRENT JONES (11 POINTS, 5 ASSISTS, 4 STEALS), JUNIOR TRAVIS NICHOLS (BROOKLYN, NY/FOOD & FINANCE) (10 POINTS), AND JUNIOR AKEEM JOHNSON (10 POINTS) WERE ALSO IN DOUBLE-FIGURES.
- NICHOLS SCORED ON A PUT-BACK WITH 1.6 SECONDS REMAINING TO GIVE THE TERRIERS A THRILLING 58-56 VICTORY AGAINST SACRED HEART IN A MSG PRIMETIME TELECAST ON SATURDAY NIGHT. JOHNSON PACED THE TERRIERS WITH 16 POINTS AND ADDED NINE REBOUNDS AND SENIOR STEFAN PERUNICIC (11 POINTS) AND JONES (10 POINTS, 6 ASSISTS) WERE ALSO IN DOUBLE-FIGURES. CANNON ADDED A TEAM-HIGH 10 REBOUNDS.
- WITH THE GAME KNOTTED AT 56-56, JONES DROVE DOWN THE LANE AND MISSED A FLOATING LAYUP BUT NICHOLS GOT INSIDE POSITION AND CORRALLED THE REBOUND AND LAID IN THE WINNING HOOP. SACRED HEART GOT OFF A DESPERATION 3-POINT ATTEMPT AT THE BUZZER BUT IT WAS OFF THE MARK.
- PERUNICIC HAS MOVED INTO 16TH-PLACE ON THE TERRIERS ALL-TIME SCORING LIST WITH 1,144 POINTS AND HAS NOW HIT 275 CAREER TREYS. HE IS 20 SHY OF THE SCHOOL RECORD WITH AT LEAST THREE GAMES TO PLAY.
- SENIOR GUARD JUSTIN NEWTON (BROOKLYN, NY/POLY PREP COUNTRY DAY SCHOOL) IS NOW 8TH ON THE TERRIERS ALL-TIME ASSISTS LIST WITH 290 HELPERS. HE NEEDS JUST ONE TWO STEALS TO MOVE INTO THE TOP-TEN IN CAREER THEFTS.

## SFNY VS. MONMOUTH RECENT HISTORY

1/12/12	@ SFNY	W, 81-64
1/27/11	@ MONMOUTH	W, 62-61
2/18/10	@ SFNY	L, 51-49
2/7/09	@ MONMOUTH	W, 82-77
1/8/09	@ SFNY	W, 73-62
1/19/08	@ SFNY	L, 62-60 OT
2/3/07	@ MONMOUTH	L, 69-60
1/22/07	@ SFNY	W, 69-57
2/25/06	@ MONMOUTH	L, 74-68
1/3/06	@ SFNY	L, 66-59

## STATISTICAL COMPARISON

ST FRANCIS (NY) (15-12, 12-4)	
FG %	.438
OPB FG %	.444
3-PT FG %	.359
OPP 3-PT	.306
FT %	.609
REBOUND MARGIN:	+2.6
APG:	12.3
PPG:	70.2
PTS ALLOW PG:	68.8
PT DIFF:	+14
TO PER GAME:	16.1
OPP TO PER GAME:	15.1
SPG:	7.0
BPG:	2.2

## STATISTICAL COMPARISON

MONMOUTH (10-19, 9-8 NEC)	
FG %	.412
OPP FG %	.430
3-PT FG %	.335
OPP 3-PT	.368
FT %	.640
REBOUND MARGIN:	-7.6
APG:	13.6
PPG:	65.1
PTS ALLOW PG:	75.2
PT DIFF:	-10.2
TO PER GAME:	14.2
OPP TO PER GAME:	17.0
SPG:	7.6
BPG:	1.6

# ST FRANCIS COLLEGE (NY)

## ABOUT ST. FRANCIS COLLEGE

ST. FRANCIS COLLEGE WAS FOUNDED IN 1859 AS ST. FRANCIS ACADEMY BY A GROUP OF NEWLY ARRIVED FRANCISCAN BROTHERS FROM IRELAND. THE BROTHER'S MISSION WAS TO EDUCATE YOUNG MEN FROM WORKING-CLASS FAMILIES IN THE BROOKLYN DIOCESE. ST. FRANCIS ACADEMY PROVIDED A SOUND EDUCATION WITH A RIGOROUS CURRICULUM AND PERSONAL SUPPORT, ALL FOR A MODEST TUITION, CHARACTERISTICS THAT ENDURE TODAY.

IN 1884, ST. FRANCIS COLLEGE RECEIVED ITS CHARTER FROM NEW YORK STATE ESTABLISHING A LITERARY COLLEGE WHICH COULD AWARD DIPLOMAS, HONORS, AND DEGREES. IN 1926, ST. FRANCIS COLLEGE BUILT A LARGER CAMPUS NEAR ITS ORIGINAL SITE IN COBBLE HILL, WHERE IT REMAINED UNTIL THE 1960s WHEN THE COLLEGE RELOCATED TO ITS CURRENT SITE ON REMSEN STREET IN BROOKLYN HEIGHTS. THE NEW LOCATION AND OPENING THE COLLEGE'S DOORS UP TO WOMEN FOR THE FIRST TIME LED TO AN INFLUX OF STUDENTS FROM ALL FIVE BOROUGHS OF NEW YORK CITY AND BEYOND, DOUBLING THE STUDENT POPULATION.

THE CORNERSTONE OF THE ST. FRANCIS COLLEGE EXPERIENCE IS ACADEMICS. ALL STUDENTS COMPLETE A CORE CURRICULUM THAT OFFERS A FOUNDATION FOR INTELLECTUAL AND PROFESSIONAL GROWTH. ONCE COMPLETED, THEY CHOOSE FROM ONE OF 74 MAJORS, MANY IN THE LIBERAL ARTS AND OTHERS GEARED TO SPECIFIC PROFESSIONS. INCLUDED A FIVE YEAR COMBINED BACHELOR'S/MASTER'S DEGREE IN ACCOUNTING. AN HONORS PROGRAM SERVES STUDENTS OF HIGH ACHIEVEMENT AND A BROAD SCHOLARSHIP PROGRAM SUPPORTS THOSE WHO ARE LIKELY TO PERFORM WELL ACADEMICALLY.

AN NCAA-DIVISION I INSTITUTION, ST. FRANCIS COLLEGE OFFERS STUDENTS THE OPPORTUNITY TO PLAY FOR ANY OF 19 VARSITY MEN'S AND WOMEN'S ATHLETIC TEAMS, INCLUDING ITS MEN'S BASKETBALL TEAM, WHOSE PROGRAM IS AMONG THE OLDEST IN NEW YORK CITY. TEAMS COMPETE IN MANY WELL-KNOWN NEW YORK CITY VENUES SUCH AS THE USTA NATIONAL TENNIS CENTER, HOME OF THE U.S. OPEN, ICAHN STADIUM ON RANDALL'S ISLAND AND AVIATOR SPORTS AT FLOYD BENNETT FIELD.

TODAY, FIRST-GENERATION COLLEGE-GOERS AND STUDENTS OF ALL BACKGROUNDS ARE AMONG ST. FRANCIS COLLEGE'S DIVERSE POPULATION. ITS CATHOLIC-FRANCISCAN HERITAGE, CENTRAL TO LIFE AT THE COLLEGE, ALLOWS FACULTY AND ADMINISTRATORS TO EMBRACE, SUPPORT, AND ENCOURAGE ALL STUDENTS AS THEY PURSUE FULFILLMENT OF THEIR DREAMS.

## MEDIA INFORMATION

**LOCKER ROOM POLICY:** ST. FRANCIS COLLEGE AND VISITING LOCKER ROOMS ARE CLOSED TO THE MEDIA. FOR ANY SPECIAL INTERVIEW REQUESTS, PLEASE CONTACT DAVID GANSELL. AT LEAST TWENTY-FOUR HOURS OF ADVANCED NOTICE IS APPRECIATED. INTERVIEWS WILL BE CONDUCTED AT A DESIGNATED AREA.

## MEDIA SERVICES

ALL MEDIA COVERING THE EVENT WILL RECEIVE A GAME PROGRAM, NOTES, COMPLETE PLAY-BY-PLAY, HALFTIME BOX SCORE AND COMPLETE FINAL STATISTICS.

## HOW TO REACH US:

SPORTS INFORMATION OFFICE:

DAVID GANSELL

PHONE: 718489.5369

FAX: 718.797.2140

EMAIL: [DGANSELL@STFRANCISCOLLEGE.EDU](mailto:DGANSELL@STFRANCISCOLLEGE.EDU)

CELL PHONE: (718) 930-4237

[WWW.SFCATHLETICS.COM](http://WWW.SFCATHLETICS.COM)



## QUICK FACTS

LOCATION	BROOKLYN HEIGHTS, NY
FOUNDED	1859
PRESIDENT	BRENDAN J. DUGAN '68
ENROLLMENT	2,300
NICKNAME	TERRIERS
COLORS	RED & BLUE
AFFILIATION	NCAA DIVISION I
CONFERENCE	NORTHEAST
HOME COURT (CAPACITY)	POPE PE CENTER (1,200)
SCHOOL WEBSITE	<a href="http://WWW.STFRANCISCOLLEGE.EDU">WWW.STFRANCISCOLLEGE.EDU</a>
ATHLETICS WEBSITE	<a href="http://WWW.SFCATHLETICS.COM">WWW.SFCATHLETICS.COM</a>
FACULTY ATHLETIC REPRESENTATIVE	DR. JENNIFER LANCASTER

## ATHLETICS

DIRECTOR OF ATHLETICS	IRMA GARCIA '80
ASST. DIRECTOR OF ATHLETICS	ANTHONY KURTIN '00
SENIOR WOMAN ADMINISTRATOR	MEGHAN K. O'BRIEN
ASSISTANT DIR. OF ATHLETICS	CARL QUIGLEY '75
DIRECTOR OF COMPLIANCE	JIM HOFFMAN
DIRECTOR OF SPORTS INFORMATION	DAVID GANSELL
DIRECTOR OF MARKETING	MEGHAN O'BRIEN
ASSISTANT SPORTS INFO DIRECTOR	BRIAN D. MORALES '08
DIRECTOR OF SPORTS MEDICINE	TBA
ASST. DIRECTOR OF SPORTS MEDICINE	TARA TEMPLE, A.T.C.
ASST. DIRECTOR OF SPORTS MEDICINE	ARMANDO RODRIGUEZ, A.T.C.
STRENGTH AND CONDITIONING DIR.	RYAN BENFIELD

## IMPORTANT PHONE NUMBERS

ATHLETICS DEPARTMENT PHONE	(718) 489-5490
ATHLETICS FAX	(718) 797-2140
SPORTS INFORMATION PHONE 1	(718) 489-5369
SPORTS INFORMATION PHONE 2	(718) 489-5491
SPORTS INFORMATION EMAIL 1	<a href="mailto:DGANSELL@STFRANCISCOLLEGE.EDU">DGANSELL@STFRANCISCOLLEGE.EDU</a>
SPORTS INFORMATION EMAIL 2	<a href="mailto:BMORALES@STFRANCISCOLLEGE.EDU">BMORALES@STFRANCISCOLLEGE.EDU</a>
SPORTS MEDICINE PHONE	(718) 489-5216



## HEAD COACH GLENN BRAICA

SECOND SEASON AS HEAD COACH  
ALMA MATER: QUEENS COLLEGE  
CAREER RECORD: 30-27

BROOKLYN- BORN GLENN BRAICA WAS NAMED THE 17TH HEAD COACH IN THE HISTORY OF THE ST. FRANCIS COLLEGE MEN'S BASKETBALL PROGRAM ON MAY 20, 2010.

IN HIS FIRST SEASON ON THE SIDELINES, BRAICA LED THE TERRIERS TO A 15-15 CAMPAIGN AND THE NO. 5 SEED IN THE NORTHEAST CONFERENCE TOURNAMENT. IT WAS THE PROGRAM'S BEST RECORD SINCE THE 2003-04 SEASON WHEN ST. FRANCIS FINISHED 15-13 AND WON A SHARE OF THE NEC REGULAR-SEASON TITLE.

UNDER BRAICA, THE TERRIERS INCREASED THEIR SCORING BY MORE THAN SIX POINTS PER GAME FROM THE PREVIOUS SEASON AND WERE ONE OF THE BEST TEAMS IN THE COUNTRY IN TAKING CARE OF THE BASKETBALL, AVERAGING A CONFERENCE-LOW 13.3 TURNOVERS PER GAME. THE TEAM ALSO LED THE CIRCUIT WITH 780 STEALS PER GAME.

ST. FRANCIS DIRECTOR OF ATHLETICS IRMA GARCIA INTRODUCED BRAICA TO THE CAMPUS AND MEDIA ON APRIL 29, 2011. "THIS IS A GREAT DAY FOR ST. FRANCIS COLLEGE BASKETBALL," GARCIA SAID. "GLENN WAS A SOLID COACH FOR US WHEN HE WAS HERE THE FIRST TIME. WITH GLENN CALLING THE OFFENSE, THE TERRIERS WERE IN THE TOP FOUR IN THE CONFERENCE ALMOST EVERY YEAR. HE KNEW HOW TO WIN THEN, AND NOW WITH SIX YEARS IN THE BIG EAST UNDER HIS BELT, HE'S COMING BACK WITH INCREDIBLE EXPERIENCE THAT WILL GIVE OUR PROGRAM A HUGE LIFT TOWARD THE UPPER ECHELON OF THE NORTHEAST CONFERENCE."

BRAICA SPENT SIX SEASONS AS AN ASSISTANT AT ST. JOHN'S UNDER NORM ROBERTS. THE NATIVE NEW YORKER PATROLLED THE TERRIERS' SIDELINES FOR 15 YEARS AND WAS THE ASSOCIATE HEAD COACH FROM THE 2000-01 SEASON TO 2003-04 UNDER RON GANULIN. DURING BRAICA'S LAST SEVEN YEARS AT ST. FRANCIS, THE TERRIERS POSTED A 118-83 RECORD, INCLUDING AN 88-42 MARK IN THE NEC AND CAPTURED TWO REGULAR SEASON TITLES. THEY FINISHED WITH A .500 OR BETTER RECORD IN THE LEAGUE SEVEN-STRAIGHT YEARS, AT THAT TIME THE LONGEST ACTIVE STREAK IN THE LEAGUE. THEY ALSO REACHED THE NEC SEMIFINALS FIVE TIMES AND HAD TWO CHAMPIONSHIP GAME APPEARANCES IN BRAICA'S LAST FIVE SEASONS.

"I'M EXTREMELY EXCITED TO BE THE NEW HEAD COACH AT ST. FRANCIS COLLEGE," BRAICA SAID AT HIS PRESS CONFERENCE. "I WOULD LIKE TO THANK IRMA AND THE ADMINISTRATION FOR GIVING ME THIS OPPORTUNITY. "I BELIEVE THAT THE EXPERIENCE I HAVE GAINED IN ALL FACETS OF COACHING HAS PREPARED ME FOR THE CHALLENGE OF RE-ESTABLISHING ST. FRANCIS AS ONE OF THE BEST PROGRAMS IN THE NORTHEAST CONFERENCE. IT'S MY DESIRE TO WORK WITH PEOPLE OF HIGH INTEGRITY AND CALIBER, PEOPLE WHO UNDERSTAND THE IMPORTANCE OF ACADEMICS AND THE VALUES OF ST. FRANCIS COLLEGE. I WILL BUILD A PROGRAM THAT PROPERLY REFLECTS THE INSTITUTION'S HIGH EXPECTATIONS OF ITS STUDENT-ATHLETES IN THE CLASSROOM, ON THE COURT AND IN THE COMMUNITY."

"WITH GLENN WE GET A TRUE BROOKLYNITE; SOMEONE WHO HAS SPENT HIS ENTIRE CAREER MAKING CONNECTIONS WITHIN THE NEW YORK CITY BASKETBALL COMMUNITY," ADDED AD GARCIA. "HE'S SOMEONE WHO CARES ABOUT HIS STUDENT-ATHLETES NOT JUST WHEN THEY PLAY FOR HIM, BUT YEARS LATER. HE IS THEIR MENTOR FOR LIFE."

HE SERVED AS THE RECRUITING COORDINATOR AND WAS INSTRUMENTAL IN ON-COURT COACHING, SCOUTING, INDIVIDUAL WORKOUTS, PRESEASON AND POSTSEASON CONDITIONING, FILM EXCHANGE AND THE MONITORING OF EACH PLAYER'S ACADEMIC PROGRESS. HE WAS ALSO HEAVILY

INVOLVED IN PLAYER DEVELOPMENT AT ST. FRANCIS, AND HELPED ORCHESTRATE THE TERRIERS' OFFENSIVE SYSTEM, WHICH RANKED FIRST OR SECOND IN THE NEC IN EACH OF THE LAST FIVE SEASONS HE WAS ON STAFF. DURING HIS TENURE THE SQUAD EMERGED FROM THE LEAGUE'S LOWER TIER AND WENT ON TO BECOME ONE OF THE CONFERENCE'S MARQUEE PROGRAMS, BOASTING TWO REGULAR SEASON CONFERENCE CHAMPIONSHIPS. FROM 1998-2004, THE TERRIERS HAD ONE PLAYER NAMED THE LEAGUE'S PLAYER OF THE YEAR, SIX FIRST-TEAM ALL-NEC SELECTIONS, FIVE SECOND-TEAM ALL-NEC HONOREES, TWO PLAYERS THAT LEAD THE LEAGUE IN SCORING, TWO NEC ROOKIES OF THE YEAR AND A NEC DEFENSIVE PLAYER OF THE YEAR. BRAICA RECRUITED AND COACHED SEVERAL STUDENT-ATHLETES THAT WOULD GO ON TO PRO BASKETBALL CAREERS DURING HIS TIME WITH THE TERRIERS.

"COACH NASH BUILT A GREAT FOUNDATION HERE AT ST. FRANCIS," ADDED HEAD COACH BRAICA. "WE HAVE A STRONG CORE OF RETURNING PLAYERS AND I LOOK FORWARD TO BUILDING ON WHAT HE STARTED."

BRAICA ATTENDED ST. AGNES HIGH SCHOOL AND BISHOP FORD IN BROOKLYN IN THE EARLY 1980S AND GRADUATED FROM QUEENS COLLEGE IN 1989. BRAICA BEGAN HIS COACHING CAREER AT NEW YORK CITY TECH AS AN ASSISTANT IN 1988. HE ALSO SERVED AS A TEACHER AT THE REECE SCHOOL AND IN THE NEW YORK CITY BOARD OF EDUCATION FROM 1989-1994.

WHEN NORM ROBERTS BECAME HEAD COACH AT ST. JOHN'S, BRAICA, A TEAMMATE AT QUEENS COLLEGE, WAS HIS FIRST HIRE. HE IS A PROVEN RECRUITER, SCOUT AND STRATEGIST, AND WAS INSTRUMENTAL IN HELPING ST. JOHN'S REBUILD ITS PROGRAM. BRAICA'S ON-COURT INSTRUCTION, PARTICULARLY WITH THE ST. JOHN'S GUARDS AND WING PLAYERS AND ALL-METRO SELECTIONS EUGENE LAWRENCE, DJ KENNEDY, AND PARIS HORNE, GAVE THE RED STORM IMPROVED PERIMETER PLAY OVER THE LAST SIX SEASONS. HE HAS A LONG LIST OF SUCCESSFUL RECRUITS FROM NEW YORK CITY INCLUDING MALIK BOOTHE, JUSTIN BURRELL, DWIGHT HARDY, SEAN EVANS AND HORNE.

"I TRULY BELIEVE THAT GLENN HAS THE WHOLE PACKAGE," SAID ROBERTS. "HE BRINGS EXPERIENCE, TREMENDOUS COACHING ABILITY AS WELL AS THE PERSONALITY AND Demeanor TO PROMOTE AND ELEVATE ST. FRANCIS COLLEGE TO THE TOP OF THE NORTHEAST CONFERENCE."

BRAICA WAS ALSO PRAISED BY ROBERTS FOR HIS ABILITY TO REACH OUT TO THE COMMUNITY AND RED STORM ALUMNI, BRINGING FORMER PLAYERS BACK INTO THE FOLD, A COMPONENT THAT WAS LACKING BEFORE HIS ARRIVAL. HE WAS ALSO ONE OF THE CO-DIRECTORS OF THE NORM ROBERTS BASKETBALL CAMP, HELPING TO INCREASE ENROLLMENT FROM 75 CAMPERS IN 2004 TO 260 KIDS PER SESSION IN 2009.

FROM 2001-03, BRAICA WAS THE HEAD COACH FOR THE EMPIRE STATE GAMES NEW YORK CITY MEN'S OPEN TEAM, WHICH WON GOLD MEDALS IN 2001 AND 2002, AS WELL AS A SILVER MEDAL IN 2003. THE TEAMS INCLUDED FORMER ST. JOHN'S PLAYERS ANTHONY GLOVER, ANDRE STANLEY AND SHARIF FORDHAM AND FORMER TEXAS STANDOUT AND CURRENT NBA PLAYER ROYAL IVEY.

BRAICA AND HIS WIFE, CHRISTINE, LIVE IN BROOKLYN.



## 2011-12 ST. FRANCIS COLLEGE (NY) MEN'S BASKETBALL ROSTER

No.	Name	Pos.	Yr.	Ht.	Wt.	Hometown/High School
1	Brent Jones	G	SO	5-10	170	Brooklyn, NY/Bedford Academy
2	Stefan Perunicic	F	SR	6-6	195	Belgrade, Serbia/Dimitrise Tucovic
3	Ben Mockford	G	SO	6-2	175	Shoreham-by-Sea, England/Oak Hill Academy (VA)
5	Jalen Cannon	F	FR	6-6	230	Allentown, PA/William Allen
11	P.J. Santavenere	G	SO	6-2	175	Middletown, Connecticut/Middletown
12	Milos Trivic	F	SO	6-8	210	Belgrade, Serbia/Srednja Turisticka Skola
14	Travis Nichols	F	JR	6-4	190	Brooklyn, NY/Food & Finance
15	Justin Newton	G	SR	6-0	190	Brooklyn, NY/Poly Prep Country Day
23	Lowell Ulmer	F	SO	6-5	210	Staten Island, NY/McKee-S.I.Tech
25	Mike Nierva	G	FR	5-11	175	Staten Island, NY/St Joseph By the Sea
30	Akeem Johnson	F	JR	6-6	200	Brooklyn, NY/Susan S. McKinney
32	Dre Calloway	G	SR	6-0	170	Harlem, NY/Lincoln (Co.)
33	Matt Milk	C	SO	6-8	220	Wantagh, NY/Fort Lauderdale (Fl.) Pine Crest
34	Kevin Douglas	F	FR	6-5	210	Bronx, NY/Frederick Douglass Academy

Glenn Braica (Second Year Head Coach) - Queens College '89

Andy Johnston (4th Year Assistant Coach) – New Hampshire '87

Danny Nigro (2nd Year Assistant Coach) – St. Francis College '95

Clive Bentick (5th Year Assistant Coach) - Canisius College '01

### Pronunciation Guide

Stefan Perunicic	Steff-On Peru-ni-chich
Jalen Cannon	Jay-lynn
P.J. Santavenere	Santa-ven-ear
Milos Trivic	Me-lowsh Tri-vich
Lowell Ulmer	Low-ell Ul-mer
Dre Calloway	Dray

### By Class

Seniors (3): Stefan Perunicic, Justin Newton, Dre Calloway

Juniors (2): Travis Nichols, Akeem Johnson

Sophomores (6): P.J. Santavenere, Milos Trivic, Lowell Ulmer, Matt Milk, Brent Jones, Ben Mockford

Freshman (2): Jalen Cannon, Kevin Douglas

### By State

New York (8): Brent Jones, Kevin Douglas, Dre Calloway, Matt Milk, Lowell Ulmer, Justin Newton, Akeem Johnson, Travis Nichols

Serbia (2): Milos Trivic, Stefan Perunicic

Connecticut (1): P.J. Santavenere

Pennsylvania (1): Jalen Cannon

## 2011-12 St. FRANCIS COLLEGE (NY) MEN'S BASKETBALL INSIDER

### TERRIERS REWIND:

- BY WINNING SEVEN OF THEIR LAST TEN CONFERENCE GAMES LAST SEASON, THE TERRIERS FINISHED OVER .500 IN NEC PLAY (10-8) FOR THE FIRST TIME SINCE 2003-04.
- THE TERRIERS LED THE LEAGUE AND WERE 22ND IN THE COUNTRY IN TURNOVER MARGIN (+3.24). ST. FRANCIS ALSO PACED THE CIRCUIT IN STEALS (7.8 PER GAME) WITH GRADUATED GUARD AKEEM BENNETT RANKING FIRST IN THE NEC AND EIGHTH NATIONALLY WITH 2.7 SPG.
- ST. FRANCIS HAS NOW DROPPED SIX STRAIGHT NEC QUARTERFINAL CONTESTS. THE TERRIERS LAST NEC QUARTERFINAL VICTORY IN 2003 WHEN THEY DEFEATED CENTRAL CONNECTICUT STATE AT WAGNER, 67-62.
- GRADUATED GUARDS AKEEM BENNETT AND RICKY CADELL WERE NAMED TO THE NEC ALL SECOND TEAM AND BENNETT WAS NAMED THE DEFENSIVE PLAYER OF THE YEAR. BENNETT WAS DRAFTED BY THE SPRINGFIELD ARMOR OF THE NBA-D LEAGUE IN THE EIGHTH ROUND.

### TWO GUARDS SIGN DURING EARLY PERIOD

ST. FRANCIS (NY) HEAD MEN'S COACH GLENN BRAICA ANNOUNCED THAT 6'3" COMBO GUARD ANTHONY WHITE (MASTIC, NY) AND 6'4" SHOOTING GUARD ALEKSANDAR ISAILOVIC (BELGRADE/SERBIA) HAVE SIGNED NATIONAL LETTERS-OF-INTENT TO ENROLL AT THE COLLEGE NEXT FALL. WHITE IS ENTERING HIS SENIOR SEASON AT WILLIAM FLOYD HIGH SCHOOL IN MASTIC BEACH, NEW YORK AND ISAILOVIC IS IN HIS SECOND YEAR AT COLLIN COMMUNITY COLLEGE IN PLANO, TEXAS.

"WE ARE EXTREMELY EXCITED THAT BOTH ANTHONY AND ALEX HAVE DECIDED TO BECOME MEMBERS OF OUR FAMILY," SAID BRAICA. "BOTH OF THEM ARE OF HIGH CHARACTER AND THEIR OVERALL VERSATILITY IS REALLY GOING TO HELP OUR PROGRAM. IN ADDITION THEY HAVE BOTH BEEN PREPARED BY EXCELLENT COACHES."

DURING HIS JUNIOR YEAR (2010-2011), WHITE LED FLOYD IN SCORING (18.6), REBOUNDING (12.3), AND ASSISTS (5.4). WHITE WAS A REPEAT ALL-LEAGUE SELECTION, ALL-CONFERENCE, ALL-SUFFOLK COUNTY AND ALL-SECTION XI. ADDITIONALLY, HE WAS ONE OF TWO JUNIORS SELECTED TO THE NEWSDAY ALL-LONG ISLAND TEAM AND THE BCANY (BASKETBALL COACHES

### ASSOCIATION OF NY) CLASS AA ALL-STATE TEAMS.

"ANTHONY IS A PHYSICAL GUARD THAT GIVES US VERSATILITY ON THE PERIMETER," BRAICA SAID. "HE'S GOT A GREAT FEEL FOR THE GAME, POSSESSES THE ABILITY TO CREATE HIS OWN SHOT, AND IS AN EXCEPTIONAL BALL-HANDLER AND PASSER."

THIS PAST SUMMER, WHITE LED THE LONG ISLAND SQUAD TO THE GOLD MEDAL AT THE NY STATE SUMMER BASKETBALL CHAMPIONSHIP HELD IN JOHNSON CITY, NY. HE WAS THE LEADING SCORER (20 PPG.) FOR THE LONG ISLAND TEAM THAT WENT ON TO THE CHAMPIONSHIP. IN FACT, HIS BUZZER-BEATING THREE-POINTER SENT THE GAME INTO OVERTIME, WHERE THEY EVENTUALLY DEFEATED HUDSON VALLEY IN THE SEMIFINALS. ANTHONY WAS THE LEADING SCORER IN ALL GAMES INCLUDING THE CHAMPIONSHIP GAME AGAINST THE HOST TEAM, CENTRAL NEW YORK.

"ANTHONY HAS PROGRESSED DURING HIS FOUR SEASON HIGH SCHOOL CAREER FROM AN INSIDE PLAYER, TO AN INSIDE- OUTSIDE PLAYER," SAID FLOYD HEAD COACH BOB HODGSON. "HIS SKILLS ON THE PERIMETER HAVE ALLOWED HIM TO ADVANCE TO BECOME AN NCAA DIVISION I GUARD. IN ADDITION, ANTHONY HAS DEMONSTRATED AN ABILITY TO PLAY ANY POSITION AND TO DEFEND ANY POSITION ON THE FLOOR AND WILL FIT IN NICELY WITH THE STYLE OF PLAY AT ST. FRANCIS. WE WILL MISS UTILIZING HIS VERSATILITY, BUT WILL ENJOY FOLLOWING HIS PROGRESS AS A COMBO GUARD WITH THE TERRIERS. WE FEEL THAT HE'S MADE AN EXCELLENT DECISION."

ISAILOVIC AVERAGED 10.5 POINTS, 2.7 REBOUNDS, AND 0.7 STEALS PER GAME LAST SEASON AT COLLIN COMMUNITY COLLEGE AND WILL HAVE TWO YEARS OF ELIGIBILITY AS A TERRIER. HE CONNECTED ON 36 PERCENT (48-FOR-135) FROM BEHIND THE ARC AND CONVERTED 84 PERCENT (26-OF-31) FROM THE FREE THROW LINE.

IN THE SEASON-OPENER AGAINST BOSSIER PARISH COMMUNITY COLLEGE ON NOVEMBER 4TH, ISAILOVIC DRAINED FIVE OF HIS SEVEN ATTEMPTS FROM LONG DISTANCE.

"ALEX IS A TREMENDOUS OUTSIDE SHOOTER WHO WILL HELP US REPLACE STEFAN PERUNICIC, WHO WILL GRADUATE AFTER THIS SEASON," BRAICA EXPLAINED. "HE'S GOT THE ABILITY TO CHANGE THE GAME QUICKLY FROM THREE-POINT RANGE, AND HE'S GOT GOOD SIZE AND CAN ALSO HANDLE THE BALL A LITTLE BIT."

### NORTHEAST CONFERENCE PRE-SEASON COACHES POLL

1. LONG ISLAND (10)
2. ROBERT MORRIS (2)
3. CCSU
4. WAGNER
5. QUINNIPIAC
6. MOUNT ST. MARY'S
7. BRYANT
8. SACRED HEART
9. ST. FRANCIS (PA)
10. MONMOUTH
11. ST. FRANCIS (NY)
12. FDU

### FIRST PLACE VOTES IN PARENTHESES

TERRIERS HOST LIU AT MADISON SQUARE GARDEN. ST. FRANCIS GAVE UP THEIR HOME GAME TO TAKE ON THEIR BIGGEST RIVALS, THE LIU BLACKBIRDS THIS PAST WEDNESDAY AT MADISON SQUARE GARDEN. IT WAS THE SECOND CONSECUTIVE SEASON THAT THE TERRIERS VISITED THE WORLD'S

## 2011-12 St. Francis College (NY) Men's Basketball Insider

**MOST FAMOUS AREANA.** LAST YEAR, ST. FRANCIS PARTICIPATED IN THE MSG HOLIDAY FESTIVAL WITH NORTHWESTERN, DAVIDSON, AND ST. JOHN'S.

### BEST START SINCE 2000-2001

THE TERRIERS ARE ENJOYING THEIR BEST SEASON SINCE 2003-2004 WHEN THEY STARTED 14-11. ST. FRANCIS FINISHED 15-13 (12-6 NEC) THAT SEASON BEFORE FALLING TO MONMOUTH IN THE NEC SEMIFINALS.

### HOME SWEET HOME - FINALLY

THE TERRIERS EARLY-SEASON SCHEDULE WAS BRUTAL AS THEY PLAYED THEIR FIRST NINE CONTESTS AWAY FROM BROOKLYN HEIGHTS AND WENT 3-6. IT WAS THE LONGEST STRETCH OF ROAD GAMES TO BEGIN THE SEASON THAT THE TERRIERS HAVE HAD TO ENDURE SINCE JOINING THE NEC. THE TERRIERS ARE 7-8 ON THE ROAD AND 8-3 AT HOME.

### COULD THIS BE THE YEAR?

THE TERRIERS ARE ONE OF JUST FIVE SCHOOLS THAT HAVE NEVER MADE THE NCAA TOURNAMENT DESPITE BEING MEMBERS OF DIVISION I SINCE THE MODERN RE-CLASSIFICATION OF THE DIVISION IN 1948. THE OTHERS ARE WILLIAM & MARY, ARMY, NORTHWESTERN, AND THE CITADEL.

### WHO WILL REPLACE CADELL & BENNETT?

THE BIGGEST QUESTION FACING THE TERRIERS THIS SEASON IS OBVIOUS. HOW CAN THE TEAM MAKE-UP FOR THE LOSS OF NEC SECOND TEAM PERFORMER RICKY CADELL AND THE NEC'S DEFENDER OF THE YEAR, AKEEM BENNETT. THE DYNAMIC DUO WERE KEY ELEMENTS OF NEARLY EVERY POSSESSION AND ALMOST ALWAYS THE "GO-TO GUYS" WHEN THE TEAM NEEDED A PLAY. CADELL, THE MEN'S ALL-TIME LEADING SCORER AT ST. FRANCIS AVERAGED 16.2 PPG. LAST SEASON AND BENNETT ADDED 14.0 PPG.

**TERRIERS TO WELCOME SIX NEW FACE IN 2011-2012**  
HEAD COACH GLENN BRAICA IS EXTREMELY EXCITED ABOUT HIS GROUP OF NEWCOMERS WHO HE BELIEVES WILL PROVIDE DEPTH THAT THE PROGRAM HAS NOT SEEN IN RECENT SEASONS. IONA TRANSFER BEN MOCKFORD, A SOPHOMORE, AND FRESHMAN JALEN CANNON ARE THE TWO MOST HERALDED OF THE GROUP AND ARE EXPECTED TO DO BIG THINGS. MOCKFORD IS A SENSATIONAL LONG-RANGE MARKSMAN BUT IS NOT JUST A SHOOTER AND COULD BE THE ANSWER TO REPLACING ALL-NEC GUARD RICKY CADELL. CANNON IS A PHYSICAL PRESENCE AT POWER FORWARD AND IS ALREADY CONSIDERED THE BEST REBOUNDER ON THE SQUAD. ANOTHER TRUE FRESHMAN, KEVIN DOUGLAS, HAS TREMENDOUS UPSIDE AND IS AN ATHLETICWING PLAYER WHO FIGURES TO GET MORE PLAYING TIME AS THE SEASON GOES ALONG. SOPHOMORE POINT GUARD BRENT JONES IS ALSO AN EXCITING TALENT WHO EXCELLS IN THE TRANSITION GAME AND SHOULD PLAY PLENTY OF MINUTES BEHIND STARTING LEAD GUARD DRE CALLOWAY. ATHLETIC FORWARD LOWELL ULMER AND MULTI-DIMENSIONAL GUARD P.J. SANTAVANERE WILL PROVIDE DEPTH.

### PARTY LIKE IT'S 2012

THE TERRIERS ARE 11-3 IN 2012. ALL NEC VICTORIES. THEY HAVE WON THE NINE GAMES BY AN AVERAGE OF 11.1 PPG.

### IONA TRANSFER BEN MOCKFORD WORTH THE WAIT; NAMED NEC PLAYER OF WEEK



LEFTY SHARPSHOOTER BEN MOCKFORD, A TRANSFER FROM IONA COLLEGE, REDSHIRTED THE 2010-2011 CAMPAIGN AND WILL HAVE THREE YEARS OF ELIGIBILITY FOR THE TERRIERS BEGINNING THIS SEASON. THE LEFTY, WHO IS AVERAGING 11.8 PPG THUS FAR, WILL BE EXPECTED TO HELP FILL THE VOID OF THE GRADUATED RICKY CADELL AT THE SHOOTING GUARD POSITION. MOCKFORD HIT THE GAME-WINNING TREY AND SCORED 24 POINTS (7-10 TREYS) AT HOWARD (12/12/11). AFTER THE DISPLAY, HE WAS NAMED THE NEC PLAYER OF THE WEEK ON DECEMBER 19TH. HE ALSO SCORED 22 POINTS AND HIT SIX 3'S IN THE WIN AT NJIT AND FOLLOWED THAT UP WITH A 19-POINT OUTBURST (5 TREYS) IN THE WIN AT THE MOUNT. HIS MOST RECENT EXOSION WAS A CAREER-HIGH 28-POINT OUTBURST IN THE VICTORY AT SACRED HEART. HE DRILLED A CAREER AND NEC-HIGH 8 TREYS IN THE CONTEST. MOCKFORD IS SECOND IN THE LEAGUE IN 3-POINTERS PER GAME (2.73).

### NICHOLS NAMED MADNESS MID-MAJOR/NEC PLAYER OF WEEK



COLLEGE SPORTS MADNESS HAS NAMED ST. FRANCIS (NY) FORWARD TRAVIS NICHOLS MID-MAJOR MEN'S BASKETBALL PLAYER OF THE WEEK AND NEC PLAYER OF THE WEEK FOR HIS EXCEPTIONAL PERFORMANCE AT SETON HALL. THE MADNESS IDENTIFIES THE HIGHEST IMPACT PLAYERS NATIONALLY AND ONE FROM EACH CONFERENCE IN THEIR WEEKLY FEATURE. CHECK OUT THE ENTIRE LIST AT [HTTP://WWW.COLLEGESPORTSMADNESS.COM/MENS-BASKETBALL/WEEKLY-AWARDS](http://WWW.COLLEGESPORTSMADNESS.COM/MENS-BASKETBALL/WEEKLY-AWARDS).

IN ADDITION, THE NORTHEAST CONFERENCE SELECTED NICHOLS AS THEIR CO-PLAYER OF THE WEEK ALONG WITH CARON WILLIAMS OF ROBERT MORRIS. THE BROOKLYN NATIVE, CAME OUT OF GATES FIRING ON ALL CYLINDERS IN THE TERRIERS' HEART-BREAKING LOSS TO SETON HALL, 75-71, IN OVERTIME IN THE SEASON-OPENER. THE BROOKLYN, NY NATIVE SCORED A CAREER-HIGH 25 POINTS WHILE ADDING 14 REBOUNDS AND THREE STEALS, WITH A BULK OF THOSE STATS COMING IN THE FIRST HALF HELPING THE HIS HOMETOWN TEAM TO A 33-25 LEAD AT THE BREAK. NICHOLS KNOCKED DOWN 11 POINTS AND HAD EIGHT CAROMS, ALMOST ACHIVING HIS THIRD CAREER DOUBLE-DOUBLE IN THE OPENING 20. AFTER A SETON HALL RUN IN THE SECOND, NICHOLS SHINED IN OVERTIME, SCORING ALL NINE OF THE TERRIERS POINTS, INCLUDING HITTING A THREE-POINTER THAT BROUGHT THE SFNY WITHIN TWO, AT 71-69, WITH 15 SECONDS REMAINING.

## 2011-12 St. FRANCIS COLLEGE (NY) MEN'S BASKETBALL INSIDER

### NICHOLS COMING ALIVE AFTER MID-SEASON SLUMP

TRAVIS NICHOLS, WHO WON THE GAME WITH A LAST SECOND PUT-BACK AGAINST SACRED HEART ON SATURDAY, HAS PICKED UP HIS PLAY OVER THE LAST EIGHT CONTESTS AFTER A MID-SEASON SLUMP. NICHOLS HAS REACHED DOUBLE-FIGURES IN SIX OF HIS LAST EIGHT GAMES AND IS AVERAGING 11.8 PPG. DURING THE STRETCH. THE BROOKLYN NATIVE IS SHOOTING 50 PERCENT OVERALL (33-OF-66) AND IS 21-OF-41 (.512) FROM BEHIND THE ARC. PRIOR TO THE STRETCH, NICHOLS FAILED TO REACH DOUBLE-FIGURES IN SIX OF HIS PREVIOUS SEVEN CONTESTS.

### JOHNSON IS MR. CONSISTENCY



JUNIOR FORWARD AKEEM JOHNSON HAS BEEN ONE OF THE MORE EFFICIENT PLAYERS IN THE NORTHEAST CONFERENCE WITH A CAREER 56 PERCENT CAREER FIELD GOAL MARK (254-OF-454), WHICH IS 5TH ON THE TERRIERS ALL-TIME LIST. JOHNSON IS AVERAGING 8.3 POINTS AND 4.3 REBOUNDS OVER HIS FIRST TWO SEASONS. LAST SEASON, THE BROOKLYN NATIVE PLAYED IN 28 GAMES AND MADE NINE STARTS IN THE FRONT COURT, SHOOTING 51 PERCENT (88-FOR-172) FROM THE FLOOR AND AVERAGED 8.9 POINTS PER GAME. JOHNSON WAS ALSO SECOND ON THE SQUAD IN REBOUNDING (5.0 PG.) BEHIND GRADUATED GUARD AKEEM BENNETT. JOHNSON IS SHOOTING AT A 60 PERCENT CLIP. THUS FAR THIS SEASON AND IS AVERAGING 11.8 POINTS AND 5.4 REBOUNDS PER GAME. HE'S REACHED DOUBLE-FIGURES IN 7 OF HIS LAST 8 CONTESTS AND IS AVERAGING 16.1 PPG. DURING THE STRETCH.

### PERUNICIC SHOOTING HIS WAY INTO THE RECORD BOOKS



SERBIAN SHARPSHOOTER STEFAN PERUNICIC BECAME THE 27TH MEMBER OF THE 1,000 POINT CLUB AGAINST QUINNIPIAC ON JANUARY 5, 2012. HE IS CURRENTLY SECOND ON THE ALL-TIME SCHOOL-LIST WITH 272 CAREER TREYS, WHICH IS ALSO TOPS AMONG ALL RETURNING NORTHEAST CONFERENCE PLAYERS. HE NEEDS 20 MORE TO SURPASS TERRIERS' CAREER MARK OF 294 SET BY ANGEL SANTANA. HE IS ALSO NOW 6TH ON THE NEC'S TOP-TEN LIST. HE'S THE 7TH ACTIVE LEADER IN THE NEC WITH 1,144 POINTS.

NEC CAREER LEADERS - THREE-POINTERS MADE				
1.	TRISTAN BLACKWOOD	CCSU	328	2004-08
2.	JOEY MUNDWEILER	WAGNER	312	2004-09
3.	CHRIS MCGUTHRIE	MSM	300	1993-96
4.	ANGEL SANTANA	SFNY	294	1996-00
5.	JAMES WILLIAMS	LIU	277	2003-07
6.	STEFAN PERUNICIC	SFNY	275	2008-12
7.	JUSTIN CHIERA	CCSU	274	2002-06
8.	RYAN LITKE	SACRED HEART	270	2006-10
	DEDRICK DYE	WAGNER	270	1999-03
10.	LANDY THOMPSON	MSM	267	2002-06

### STARTING POINT DRE CALLOWAY TO RED-SHIRT SEASON AFTER SUFFERING SEASON-ENDING SHOULDER INJURY

SENIOR POINT GUARD DRE CALLOWAY INJURED HIS LEFT SHOULDER AND WILL MISS THE REMAINDER OF THE SEASON. CALLOWAY WAS AVERAGING 8.4 PPG. AND 3.4 AFTER FIVE GAMES THIS SEASON. IN HIS FIRST CAMPAIGN AS A TERRIER LAST YEAR, THE CRAFTY LEFTY TOOK CONTROL OF THE STARTING POINT GUARD ROLE FROM THE OPENING TAP AND MADE 27 STARTS. HE RANKED EIGHTH IN THE CONFERENCE IN ASSISTS/TURNOVER RATIO (1.85) AND WAS 10TH IN ASSISTS (3.64 PG.). HE RECORDED A GAME-HIGH SIX ASSISTS IN THE SEASON-OPENER

### AGAINST SETON HALL.

### NEWTON AND JONES PICKING UP THE SLACK AT POINT



SENIOR JUSTIN NEWTON AND FIRST-YEAR SOPHOMORE BRENT JONES (LEFT) HAVE STEPPED UP TO FILL IN SINCE CALLOWAY WAS LOST FOR THE SEASON. JONES HAS COME ON OF LATE SINCE BEING INSERTED INTO THE STARTING LINEUP AGAINST WAGNER ON JANUARY 19TH. THE TERRIERS ARE 6-3 WITH JONES AS THE STARTER AND HE'S AVERAGED 9.9 POINTS, 4.3 ASSISTS, 3.5 REBOUNDS, AND 1.88 ASSISTS IN NEC CONTESTS. NEWTON AVERAGED 2.0 POINTS, 4.5 ASSISTS, AND 3.2 REBOUNDS IN HIS 12 STARTS. HE'S 8TH ALL-TIME WITH 288 CAREER ASSISTS.

### SHOT OUT OF A CANNON; JALEN NAMED NEC'S TOP ROOKIE



ST. FRANCIS (N.Y.) FRESHMAN POWER FORWARD JALEN CANNON WAS HONORED BY THE NORTHEAST CONFERENCE TODAY AS THE CHOICE HOTELS/ROOKIE OF THE WEEK ON JANUARY 16TH AFTER HE RECORDED BACK-TO-BACK DOUBLE DOUBLES IN HOME GAMES AGAINST MONMOUTH AND FDU.

SINCE HE ENTERED THE STARTING LINEUP 14 GAMES AGO, THE TERRIERS ARE 10-4 AND CANNON HAS AVERAGED 10.0 PPG. AND 9.2 RPG. AT THE POWER FORWARD POSITION. ON THE YEAR, HE IS THE TOP-RANKED FRESHMAN REBOUNDER IN THE NEC AND THE 5TH BEST FIRST-YEAR GLASS SWEEPER IN THE NATION WITH 8.1 PER OUTING (85TH OVERALL). THE WILLIAM ALLEN HIGH SCHOOL PRODUCT ALSO CONTRIBUTES 8.1 PPG. AND HAS CONVERTED 56 PERCENT OF HIS FIELD GOAL ATTEMPTS, HE ALSO LEADS ALL NEC FRESHMEN WITH SEVEN DOUBLE-DOUBLES.

### MARCH MADNESS IN BROOKLYN HEIGHTS

ST. FRANCIS (NY) WILL HOST ITS FIRST NEC PLAY-OFF GAME AT THE POPE CENTER IN 15 YEARS THIS MARCH. THE LAST TIME THE TERRIERS HOSTED, THEY BEAT ROBERT MORRIS, 62-59, IN AN NEC TOURNAMENT OUTBRACKET GAME ON FEBRUARY 25, 1997.

## 2011-12 St. Francis College (NY) Men's Basketball Insider

### CHAIRMAN OF THE BOARDS: JALEN CANNON'S BIG NIGHT

ST. FRANCIS (NY) FRESHMAN FORWARD JALEN CANNON (ALLENTOWN, PA/WILLIAM ALLEN) HAD ALREADY ESTABLISHED HIMSELF AS ONE OF THE NEC'S TOP ROOKIES BEFORE STEPPING FOOT ONTO THE COURT AT QUINNIPIAC'S TD BANK SPORTS CENTER LAST THURSDAY. BY THE TIME THE TERRIERS HAD WRAPPED UP A 64-56 WIN THAT CLINCHED A TOP-FOUR NEC TOURNEY SEED FOR THE PROGRAM, CANNON HAD ETCHED HIS NAME IN THE NEC RECORDBOOK. THE ALLENTOWN, PA NATIVE SCORED 13 POINTS, BUT MORE IMPORTANTLY, PULLED DOWN A CAREER AND NEC SINGLE-GAME SEASON-HIGH 19 REBOUNDS. IN FACT, THE 19 BOARDS WERE THE MOST BY AN NEC PLAYER SINCE WAGNER'S DURELL VINSON SNARED 20 AGAINST FDU ON JANUARY 27, 2008. IT ALSO MARKED THE MOST REBOUNDS BY AN NEC FRESHMAN IN OVER 11 YEARS. YOU'D HAVE TO GO BACK ALL THE WAY TO FEBRUARY 5, 2001 WHEN CCSU GREAT RON ROBINSON - THE NEC'S SECOND ALL-TIME CAREER REBOUNDER - GRABBED 21 VERSUS MOUNT ST. MARY'S IN HIS FIRST SEASON IN NEW BRITAIN. ON THE NATIONAL SCENE, THE 19 REBOUNDS ARE THE SECOND-MOST BY A FRESHMAN IN THE COUNTRY THIS SEASON (TONY MITCHELL, NORTH TEXAS, 21) AND TIED FOR THE 20TH BEST TOTAL OVERALL. ON THE YEAR, CANNON LEADS ALL NEC FRESHMAN AND RANKS FOURTH OVERALL WITH 8.1 RPG.

### TERRIERS SHOOT THE LIGHTS OUT AT SACRED HEART

ST. FRANCIS SHOT A SEASON-HIGH 58 PERCENT OVERALL (32-55) IN THE VICTORY AGAINST THE PIONEERS ON JANUARY 7TH. IN ADDITION, THEY MADE AN NEC-HIGH 15 TREYS (15-27, 56 PERCENT) AND WERE 20-OF-22 (91 PERCENT) FROM THE LINE.

### THURSDAY FUN DAY

THE TERRIERS ARE 7-1 ON THURSDAY EVENINGS THIS SEASON.

### SEEING DOUBLE

THE TERRIERS PLACED FIVE-PLAYERS IN DOUBLE-FIGURES FOR THE FIRST TIME SINCE 11/22/08 (VS. HARTFORD) IN THE WIN AGAINST MONMOUTH ON JANUARY 12TH.

### BOMBS AWAY

THE TERRIERS LEAD THE NEC IN THREE-POINT FIELD GOALS PER GAME (8.04). BEN MOCKFORD IS SECOND IN THE LEAGUE (2.67) AND STEFAN PERUNICIC IS FOURTH (2.54). THE TERRIERS DRAINED A SEASON-HIGH 15 TRIFECTAS IN THE VICTORY AT SACRED HEART ON JANUARY 7TH, AN NEC SEASON-HIGH. THEY HAVE MADE AT LEAST 10 TREYS IN EIGHT DIFFERENT CONTESTS THIS SEASON.

### HOW SWEEP IT IS

ST. FRANCIS DEFEATED ST. FRANCIS (PA) AND ROBERT MORRIS ON THE SAME WESTERN PENNSYLVANIA TRIP FOR THE FIRST TIME SINCE THE 1997-98 SEASON. THE TERRIERS HAD DROPPED FIVE STRAIGHT IN LORETTO AND THREE IN MOON TOWNSHIP. ST. FRANCIS HAS ALSO SWEEPED MOUNT ST. MARY'S, QUINNIPIAC, AND SACRED HEART THIS SEASON.

### LET'S HEAR IT FOR NEW YORK.

THE NEC'S THREE NEW YORK CITY BASED TEAMS ARE TEARING IT UP IN LEAGUE PLAY THIS SEASON WITH A COMBINED 41-7 RECORD AGAINST CONFERENCE OPPOSITION. WITH SIX OF THOSE OF THOSE SEVEN SETBACKS COMING IN HEAD-TO-HEAD MATCHUPS AMONG THE THREE SCHOOLS, AN EVEN MORE REMARKABLE STAT EMERGES:

ST. FRANCIS (NY) (12-0), WAGNER (12-0) AND LIU (11-1) ARE A COMBINED 35-1 AGAINST THE OTHER EIGHT TEAMS IN THE NEC.

IN NO OTHER SEASON SINCE THE NEC WAS FOUNDED IN 1981 HAVE THE THREE NYC SCHOOLS APPROACHED THIS LEVEL OF SUCCESS WITHIN THE CONFERENCE.

### LAST TIME THEY MET (SFNY vs. MONMOUTH, 1/12/12)

THE HOST ST. FRANCIS (N.Y.) TERRIERS PLACED FIVE-PLAYERS IN DOUBLE-FIGURES FOR THE FIRST TIME THIS SEASON AND CRUISED TO AN 81-64, NORTHEAST CONFERENCE VICTORY OVER THE MONMOUTH HAWKS, THURSDAY EVENING AT THE POPE PHYSICAL EDUCATION CENTER. THE TERRIERS, WHO HAVE WON THREE STRAIGHT CONTESTS, IMPROVED TO 7-9 (4-1 NEC) AND THE HAWKS FELL TO 3-15 (1-4 NEC).

TERRIERS' FRESHMAN POWER FORWARD JALEN CANNON (13 POINTS, 12 REBOUNDS) RECORDED HIS SECOND DOUBLE-DOUBLE OF THE SEASON, AND SENIOR FORWARD STEFAN PERUNICIC (4-OF-9 TREYS) AND SOPHOMORE GUARD BRENT JONES EACH ADDED 14 POINTS. JUNIOR FORWARD TRAVIS NICHOLS (8 REBOUNDS) AND SOPHOMORE CENTER MATT MILK EACH ADDED 12 POINTS. SENIOR GUARD JUSTIN NEWTON PLAYED A TREMENDOUS FLOOR GAME WITH NINE ASSISTS, THREE STEALS, AND TWO BLOCKS.

ST. FRANCIS SHOT 53.7 PERCENT OVERALL (29-OF-54), WERE 8-FOR-21 (38.1 PERCENT) FROM 3-POINT LAND, AND HIT 15-OF-18 (83.3 PERCENT) FROM THE FOUL LINE. THE TERRIERS ALSO OUTREBOUNDED THE VISITORS BY A SEASON-HIGH 27 CAROMS, 49-22.

THE TERRIERS, WHO ARE OFF TO THEIR BEST CONFERENCE START SINCE THE 2000-2001 SEASON, LED 48-28 AT HALFTIME AND MONMOUTH WAS ONLY ABLE TO TRIM THE DEFICIT TO AS LITTLE AS 12 POINTS IN THE SECOND-HALF.

ST. FRANCIS SHOT A BLAZING 66.7 PERCENT (20-FOR-30) OVERALL IN THE OPENING HALF AND HELD THE HAWKS TO JUST A 27.6 PERCENT CLIP (8-FOR-29).

THE HAWKS WERE WITHIN 15-12 AFTER WILL CAMPBELL DRAINED A TREY WITH 13:28 REMAINING IN THE OPENING STANZA BUT THE TERRIERS WENT ON A 14-3 RUN TO WIDEN THEIR LEAD TO 29-15 WITH 7:08 LEFT. MILK, WHO RECORDED A CAREER-HIGH IN POINTS, SCORED SIX POINTS DURING THE STRETCH.

THE TERRIERS THEN OUTSCORED MONMOUTH 16-9 OVER THE FINAL 4:40 OF THE HALF TO GRAB THE 20-POINT ADVANTAGE AFTER THE HAWKS WERE WITHIN 32-19 FOLLOWING A PAIR OF MIKE MYERS KEITT FREE-THROWS AT THE 5:05 MARK.

MONMOUTH'S DION NESMITH'S CONVENTIONAL THREE-POINT PLAY WITH 8:06 REMAINING IN THE GAME TRIMMED THE SECOND-HALF DEFICIT TO 12 POINTS, 61-49, BUT ST. FRANCIS ANSWERED WITH A 10-1 RUN TO PUT THE GAME OUT OF REACH, 71-50, AT THE 5:06 MARK. JONES AND NICHOLS EACH SCORED FOUR POINTS DURING THE STRETCH.

CAMPBELL PACED THE HAWKS WITH 15 POINTS AND JESSE STEELE ADDED 13 POINTS AND SIX ASSISTS.

## LAST TIME OUT: TERRIERS WIN ON NICHOLS' LAST SECOND PUT-BACK

Junior forward Travis Nichols' put-back basket with 1.5 seconds remaining gave the host St. Francis (NY) Terriers, a thrilling 58-56 Northeast Conference victory against the Sacred Heart Pioneers, Saturday evening at the Pope Physical Education Center. The Terriers improved to 15-12 (12-4 NEC) while the Pioneers fell to 13-16 (7-9 NEC).

Junior Akeem Johnson paced the Terriers with 16 points and added nine rebounds and senior Stefan Perunicic (11 points) and sophomore guard Brent Jones (10 points, 6 assists) were also in double-figures. Freshman power forward Jalen Cannon added a team-high 10 rebounds.

With the game knotted at 56-56, Jones drove down the lane and missed a layup but Nichols corralled the rebound and laid in the winning hoop. Sacred Heart got off a desperation 3-point attempt at the buzzer but it was off the mark.

Johnson (6-of-6 free-throws) had given the Terriers a 56-54 lead with 48 seconds remaining after he calmly sank a pair of free-throws, but Shane Gibson (21 points, 12 rebounds), the NEC's leading-scorer, found Louis Montes all alone for a game-tying layup with 28 seconds left.

The Terriers, who trailed 30-22 at halftime, out-scored the visitors by a 10-2 margin to open the final stanza, tying the score at 32-32 at the 17:46 mark. Johnson scored four points during the stretch and sophomore guard Ben Mockford and Stefan Perunicic each added a trey.

Nichols gave St. Francis a 42-41 advantage with a trifecta at the 12:03 mark but the Pioneers went on an 8-2 spurt, capped by a Gibson 3-pointer, to take a 49-44 lead with 7:33 to play.

St. Francis responded by scoring eight unanswered points to claim a 52-49 lead with 4:17 remaining. Johnson and Jones each scored four points during the run.

The Pioneers evened the game for the 7th time as Montes converted a conventional 3-point play at the 3:27 mark, but Jones drained a clutch jumper from the right corner to restore a 54-52 lead for the Terriers just 27 seconds later.

Chris Evans made one of two from the line on two consecutive possessions for Sacred Heart and the game was tied at 54-54 with 1:02 remaining, setting up the exciting last seconds of the contest.

The Terriers shot 41.8 percent overall (23-of-55) and were just 6-of-24 from downtown and 6-for-10 from the charity-stripe.

Sacred Heart shot 44.4 percent (20-of-45 overall) and hit 6-of-15 from long-range (40 percent) and converted 10-of-12 from the line (83.3 percent).

St. Francis outboarded the visitors by a 35-27 margin.



Official Basketball Box Score -- Game Totals -- Final Statistics  
Sacred Heart vs St. Francis (NY)  
02/18/12 07:00 PM at Brooklyn Heights, New York



Sacred Heart 56 • 13-16; 7-9 NEC

#	Player		Total		3-Ptr	Rebounds			PF	TP	A	TO	Blk	Stl	Min
			FG	FGA	FGA	FT	FTA	Off							
12	MONTES, Louis	f	6-8	1-2	1-1	2	1	3	3	14	1	1	1	0	32
34	DULAIRE, Stan	f	0-0	0-0	0-0	0	0	0	0	0	0	0	0	0	8
05	SWIDOWSKI, Justin	c	0-2	0-1	0-0	0	0	0	3	0	0	0	0	1	8
02	KELLEY, Evan	g	0-2	0-0	0-0	0	1	1	1	0	2	3	0	1	40
25	GIBSON, Shane	g	7-17	3-8	4-4	2	10	12	3	21	4	5	0	1	40
04	GAETANO, Phil	g	3-4	2-2	2-2	0	3	3	2	10	1	2	0	0	28
11	EVANS, Chris	g	4-8	0-0	3-5	0	5	5	1	11	2	0	0	2	29
30	GREENBACKER, Nick	g	0-4	0-2	0-0	1	0	1	2	0	0	2	0	0	15
Team						0	2	2							
Totals			20-45	6-15	10-12	5	22	27	15	56	10	13	1	5	200

FG % 1st Half: 10-22 45.5% 2nd half: 10-23 43.5% Game: 20-45 44.4%  
3FG % 1st Half: 3-8 37.5% 2nd half: 3-7 42.9% Game: 6-15 40.0%  
FT % 1st Half: 7-7 100.0 2nd half: 3-5 60.0% Game: 10-12 83.3%

Deadball  
Rebounds  
0

St. Francis (NY) 58 • 15-12; 12-4 NEC

#	Player		Total		3-Ptr	Rebounds			PF	TP	A	TO	Blk	Stl	Min
			FG-FGA	FG-FGA		Off	Def	Tot							
05	CANNON, Jalen	f	3-4	0-0	0-1	3	7	10	2	6	1	2	0	1	28
30	JOHNSON, Akeem	f	5-9	0-0	6-6	4	5	9	1	16	3	2	1	0	32
02	PERUNICIC, Stefan	g	4-9	3-7	0-0	0	4	4	3	11	1	1	0	0	34
03	MOCKFORD, Ben	g	1-7	1-7	0-1	0	1	1	1	3	0	1	0	0	29
15	NEWTON, Justin	g	1-3	0-2	0-2	1	0	1	2	2	2	2	0	0	18
01	JONES, Brent		5-13	0-2	0-0	0	1	1	3	10	6	3	0	2	26
11	SANTAVENERE, P.J.		0-2	0-2	0-0	0	0	0	1	0	0	0	0	0	8
14	NICHOLS, Travis		3-6	2-3	0-0	2	2	4	2	8	0	1	0	0	15
23	ULMER, Lowell		1-1	0-0	0-0	1	0	1	1	2	0	0	0	0	4
33	MILK, Matt		0-0	0-0	0-0	0	0	0	1	0	0	0	0	0	1
34	DOUGLAS, Kevin		0-1	0-1	0-0	0	0	0	0	0	0	0	0	0	5
Team						2	2	4							
Totals			23-55	6-24	6-10	13	22	35	17	58	13	12	1	3	200

FG % 1st Half: 9-30 30.0% 2nd half: 14-25 56.0% Game: 23-55 41.8%  
3FG % 1st Half: 2-14 14.3% 2nd half: 4-10 40.0% Game: 6-24 25.0%  
FT % 1st Half: 2-5 40.0% 2nd half: 4-5 80.0% Game: 6-10 60.0%

Deadball  
Rebounds  
1

Officials: Phil Sallustio; Scott Rosenbaum; Lionel Butler  
Technical fouls: Sacred Heart-None. St. Francis (NY)-None.  
Attendance: 935  
5th Annual "Shoot For A Cure"

Score by periods	1st	2nd	Total
Sacred Heart	30	26	56
St. Francis (NY)	22	36	58

Points	In	Off	2nd	Fast	Bench
T/O	Paint	Chance	Break		
SH	24	11	8	0	21
SFNYM	32	11	13	0	20

Last FG - SH 2nd-00:28, SFNYM 2nd-00:01.  
Largest lead - SH by 8 1st-01:46, SFNYM by 9 1st-13:02.

Score tied - 9 times.  
Lead changed - 7 times.

## 2011-12 ST. FRANCIS COLLEGE (NY) MEN'S BASKETBALL INSIDER

### WHERE THE TERRIERS RANK IN THE NEC (27 OVERALL GAMES)

#### INDIVIDUAL LEADERS

##### SCORING

AKEEM JOHNSON	21ST	11.8
STEFAN PERUNICIC	22ND	11.7
BEN MOCKFORD	23RD	11.4
TRAVIS NICHOLS	28TH	9.2

##### REBOUNDING

JALEN CANNON	4TH	8.1
AKEEM JOHNSON	16TH	5.4

##### OFFENSIVE REBOUNDS

JALEN CANNON	3RD	3.25
--------------	-----	------

##### DEFENSIVE REBOUNDS

JALEN CANNON	8TH	4.61
--------------	-----	------

##### FIELD GOAL PERCENTAGE

AKEEM JOHNSON	2ND	.601
---------------	-----	------

##### ASSISTS

BRENT JONES	9TH	3.9
JUSTIN NEWTON	12TH	3.4

##### STEALS

BRENT JONES	5TH	1.44
-------------	-----	------

##### THREE-POINTERS PER GAME

BEN MOCKFORD	2ND	2.67
STEFAN PERUNICIC	4TH	2.52
TRAVIS NICHOLS	13TH	1.63

##### THREE-POINT FG PERCENTAGE

STEFAN PERUNICIC	4TH	.420
TRAVIS NICHOLS	6TH	.400

##### BLOCKED SHOTS

AKEEM JOHNSON	11TH	0.96
---------------	------	------

#### TEAM RANKINGS

SCORING	5TH	70.2
POINTS AGAINST	5TH	68.8
FREE THROW %	7TH	.669
FIELD GOAL %	5TH	.438
FIELD GOAL % DEF.	8TH	.444
3-POINT FG %	4TH	.363
3- POINT % AGAINST	2ND	.306
3-POINT FG MADE	1ST	8.3
REBOUND MARGIN	4TH	+2.6
BLOCKS	10TH	2.2
ASSISTS	5TH	13.3
STEALS	5TH	.70
TO MARGIN	6TH	-0.93

### WHERE THE TERRIERS RANK IN THE NEC (16 NEC GAMES)

#### INDIVIDUAL LEADERS

##### SCORING

AKEEM JOHNSON	19TH	13.1
STEFAN PERUNICIC	24TH	11.4
BEN MOCKFORD	T-25TH	10.9

##### REBOUNDING

JALEN CANNON	T-3	8.5
AKEEM JOHNSON	15TH	4.9

##### OFFENSIVE REBOUNDS

JALEN CANNON	3RD	2.94
--------------	-----	------

##### DEFENSIVE REBOUNDS

JALEN CANNON	6TH	5.56
--------------	-----	------

##### FIELD GOAL PERCENTAGE

AKEEM JOHNSON	1ST	.616
JALEN CANNON	2ND	.613

##### ASSISTS

JUSTIN NEWTON	7TH	4.31
BRENT JONES	8TH	4.06

##### STEALS

BRENT JONES	3RD	1.88
-------------	-----	------

##### FREE-THROW PERCENTAGE

BRENT JONES	14TH	.796
-------------	------	------

##### THREE-POINTERS PER GAME

STEFAN PERUNICIC	3RD	2.63
BEN MOCKFORD	4TH	2.44

##### THREE-POINT FG PERCENTAGE

STEFAN PERUNICIC	T-4	.462
TRAVIS NICHOLS	9TH	.415

#### TEAM RANKINGS

SCORING	3RD	72.2
POINTS AGAINST	6TH	68.4
FREE THROW %	7TH	.703
FIELD GOAL %	4TH	.451
FIELD GOAL % DEF.	7TH	.444
3-POINT FG %	4TH	.369
3- POINT % AGAINST	2ND	.286
3-POINT FG MADE	1ST	8.1
REBOUND MARGIN	T-3	+2.6
BLOCKS	11TH	1.69
ASSISTS	3RD	14.44
STEALS	6TH	.74
TO MARGIN	6TH	-0.88

# 2011-12 St. FRANCIS COLLEGE (NY) MEN'S BASKETBALL - NEC REPORT



## 2011-12 MEN'S BASKETBALL NEWS AND NOTES



twitter.com/NECsports  
facebook.com/NECsports  
youtube.com/NECsports



CONTACT: ERIK KAMINSKI • 399 CAMPUS DR. • SOMERSET, NJ 08873 • PH: (732) 469-0440 • FAX: (732) 469-0744 • EKAMINSKI@NORTHEASTCONFERENCE.ORG

### NEC MEN'S BASKETBALL FACTS & FIGURES

#### LAST WEEK'S RESULTS

Thursday, Feb. 16 ..... FDU 63 at Mount St. Mary's 77  
Central Connecticut 65 at Saint Francis (PA) 60  
Monmouth 67 at Wagner 74  
Sacred Heart 91 at LIU Brooklyn 103 (OT)  
Bryant 40 at Robert Morris 69  
St. Francis (NY) 64 at Quinnipiac 56  
Saturday, Feb. 18 ..... Bryant 61 at Saint Francis (PA) 76  
Quinnipiac 89 at LIU Brooklyn 99  
Central Connecticut 60 at Robert Morris 68  
Sacred Heart 56 at St. Francis (NY) 58  
Monmouth 68 at Mount St. Mary's 66  
Fairleigh Dickinson 70 at Wagner 90

#### UPCOMING GAMES

Thursday, Feb. 23 .... Mount St. Mary's at Central Connecticut  
Saint Francis (PA) at Quinnipiac  
LIU Brooklyn at Fairleigh Dickinson  
Robert Morris at Sacred Heart  
Wagner at Bryant  
St. Francis (NY) at Monmouth  
Saturday, Feb. 25 ..... Robert Morris at Quinnipiac  
Saint Francis (PA) at Sacred Heart  
St. Francis (NY) at Fairleigh Dickinson  
Mount St. Mary's at Bryant  
LIU Brooklyn at Monmouth  
Wagner at Central Connecticut

### Choice Hotels/NEC Player of the Week

Nov. 14 ..... Coron Williams, RMU  
Travis Nichols, SFNY  
Nov. 21 ..... Ike Azotam, QU  
Nov. 28 ..... Robby Placek, CCSU  
Dec. 5 ..... Ken Horton, CCSU  
Dec. 12 ..... Jesse Steele, MU  
Dec. 19 ..... Ben Mockford, SFNY  
Jan. 2 ..... Latif Rivers, WC  
Julian Boyd, LIU  
Jan. 9 ..... Jamal Olasewere, LIU  
Jan. 16 ..... Julian Boyd, LIU  
Shane Gibson, SHU  
Jan. 23 ..... Velton Jones, RMU  
Louis Montes, SHU  
Jan. 30 ..... Shane Gibson, SHU  
Feb. 6 ..... Latif Rivers, WC  
Feb. 13 ..... Shane Gibson, SHU  
Jamal Olasewere, LIU  
Feb. 20 ..... Jason Brickman, LIU

### Choice Hotels/NEC Rookie of the Week

Nov. 14 ..... Kyle Vinales, CCSU  
Nov. 21 ..... Kyle Vinales, CCSU  
Nov. 28 ..... Kyle Vinales, CCSU  
Dec. 5 ..... Lucky Jones, RMU  
Dec. 12 ..... Kyle Vinales, CCSU  
Dec. 19 ..... Kyle Vinales, CCSU  
Jan. 2 ..... Ousmane Drame, QU  
Jan. 9 ..... Kyle Vinales, CCSU  
Jan. 16 ..... Jalen Cannon, SFNY  
Jan. 23 ..... Lucky Jones, RMU  
Jan. 30 ..... Ousmane Drame, QU  
Feb. 6 ..... Kelvin Parker, MSM  
Feb. 13 ..... Ousmane Drame, QU  
Feb. 20 ..... Kyle Vinales, CCSU  
Dion Nesmith, MU

### NEC MEN'S BASKETBALL STANDINGS

WEEK 14 RELEASE • FEB. 20, 2012

	SCHOOL	NEC	PCT.	OVR.	PCT.	STR.	HOME	AWAY	NEU.
1.	LIU Brooklyn *	15-1	.938	21-7	.750	W7	12-0	7-7	2-0
2.	Wagner *	14-2	.875	23-4	.852	W8	11-2	11-2	1-0
3.	Robert Morris *	12-4	.750	21-8	.724	W5	10-3	10-5	1-0
	St. Francis (NY) *	12-4	.750	15-12	.556	W2	8-4	7-8	0-0
5.	Quinnipiac *	8-8	.500	15-12	.556	L2	7-5	8-6	0-1
	Central Connecticut *	8-8	.500	11-15	.423	L1	8-3	3-11	0-1
	Monmouth *	8-8	.500	10-19	.345	W1	5-5	5-11	0-3
8.	Sacred Heart.....	7-9	.438	13-16	.448	L2	6-5	5-10	2-1
9.	Mount St. Mary's.....	5-11	.312	7-20	.259	L1	4-9	3-11	0-0
	Saint Francis (PA) .....	5-11	.312	6-21	.222	W1	5-10	1-11	0-0
11.	Fairleigh Dickinson .....	1-15	.062	2-25	.074	L7	1-10	1-15	0-0
	Bryant.....	1-15	.062	2-26	.071	L13	1-8	1-17	0-1

\* Clinched NEC Tournament berth. Top eight teams based on winning percentage qualify.

### Choice Hotels/NEC Player of the Week

Jason Brickman, LIU Brooklyn

5-10, 165lbs

So., G, San Antonio, TX/Clark

Sophomore Jason Brickman gave the phrase "lending a hand" a whole new meaning as the first-place LIU Brooklyn Blackbirds continued to remain red hot last weekend, defeating Sacred Heart and Quinnipiac at home to earn him this week's Choice Hotels/NEC Player of the Week honor. The 5-10 point guard averaged 12.5 assists per game highlighted by a career-high 16-assist outing in his team's 99-89 victory over the Bobcats on Saturday that moved the Blackbirds within one win of clinching the top seed in the NEC Tournament. It marked the fourth-most assists in a game in Northeast Conference history and it tied the most assists in a game in NCAA Division I basketball this season. He also added 10 points to record his third double-double of the season. Two days prior, the San Antonio, TX product put on a nine-point, nine-assist effort as LIU Brooklyn posted a 101-93 win in overtime over the visiting Pioneers. He finished the week with 25 assists and just five turnovers in 73 minutes of action. Thanks to his two-game performance, Brickman moved to fifth in the nation with an average of 7.0 assists per game and continued to have a stranglehold on the top spot in the NEC, leading the next closest player by more than two helpers.

### Choice Hotels/NEC Co-Rookie of the Week

Kyle Vinales, Central Connecticut

6-0, 185lbs

Fr., G, Detroit, MI/Phelps School

Central Connecticut's Kyle Vinales had another big weekend for the Blue Devils, averaging 21.5 points per game to earn a share of his seventh Choice Hotels/NEC Rookie of the Week honor. Despite going 1-1 on the week, Vinales shined in CCSU's setback, a 68-60 loss at Robert Morris, where he led all scorers with 32 points, 29 of which came in the second half, including 16 in the final four minutes as the Blue Devils whittled an 18-point deficit down to five. Additionally, the 6-0 guard racked up 24 of his total points via the 3-ball, connecting on a career high eight shots to mark the most long-range shots by a CCSU player since former Blue Devil Tristan Blackwood hit 10 against the Colonials back in 2007. The eight trifectas also matched the 2011-12 NEC single-game season-high in the category. Earlier on Thursday, Vinales scored 11 points and dished out three assists in a 65-60 win over Saint Francis (PA), clinching CCSU a spot in the 2012 NEC Playoffs. The league's second-ranked scorer at 18.1 points per game, he places third in 3-point field goals made (2.54) and fifth in minutes played (34.69). The Detroit native's seven weekly honors is one off the league record shared by Saint Francis (PA)'s Darshan Luckey, Rider's Charles Smith and Monmouth's Alex Blackwell.

### Choice Hotels/NEC Co-Rookie of the Week

Dion Nesmith, Monmouth

6-0, 200lbs

Jr., G, Union, NJ/Union (Northeastern)

Monmouth's Dion Nesmith continues to be a nice addition to King Rice's arsenal on the hardwood. The former collegiate quarterback from Northeastern averaged 16.5 points in a 1-1 week to earn a share of the Choice Hotels/NEC Rookie of the Week award and help his Hawks qualify for the 2012 playoffs. In a 74-64 setback at Wagner last Thursday, Nesmith scored 13 points and pulled down five boards, four of which came on the defensive side of the ball. He then lit up the scoreboard on Saturday with 20 in a playoff-clinching win over Mount St. Mary's, 68-66, marking MU's first win at Knott Arena in five years. In that win, he shot 7-for-10 from the field and 6-for-7 from long range in addition to handing out three assists and committing just one turnover. Nesmith ranks second on the Hawks in scoring at 8.7 ppg and made three-pointers (36). In league play, he leads the NEC in three-point accuracy, hitting at a 53.8 percent clip.

WWW.NORTHEASTCONFERENCE.ORG

# 2011-12 St. Francis College (NY) CUMULATIVE STATISTICS



## 2011-12 St. Francis (NY) Men's Basketball St. Francis (NY) Combined Team Statistics (as of Feb 19, 2012) All games



RECORD:	OVERALL	HOME	AWAY	NEUTRAL
ALL GAMES	15-12	8-3	7-8	0-1
CONFERENCE	12-4	7-1	5-2	0-1
NON-CONFERENCE	3-8	1-2	2-6	0-0

##	Player	gp-gs	min	avg	Total		3-Point		F-Throw		Rebounds				pf	dq	a	to	blk	stl	pts	avg
					fg-fga	fg%	3fg-fga	3fg%	ft-fa	ft%	off	def	tot	avg								
30	JOHNSON, Akeem	25-24	598	23.9	109-182	.599	0-0	.000	78-111	.703	50	84	134	5.4	44	0	22	49	24	20	296	11.8
02	PERUNICIC, Stefan	27-26	804	29.8	103-243	.424	68-162	.420	43-64	.672	7	61	68	2.5	75	1	34	63	4	24	317	11.7
03	MOCKFORD, Ben	27-27	828	30.7	105-293	.358	72-208	.346	27-35	.771	3	49	52	1.9	36	0	33	44	2	12	309	11.4
14	NICHOLS, Travis	27-14	542	20.1	87-201	.433	44-110	.400	31-39	.795	37	74	111	4.1	68	2	7	36	3	15	249	9.2
32	CALLOWAY, Dre	5-5	120	24.0	15-39	.385	0-3	.000	12-25	.480	2	9	11	2.2	17	1	17	18	1	4	42	8.4
05	CANNON, Jalen	27-15	633	23.4	78-137	.569	0-0	.000	60-100	.600	90	130	220	8.1	55	2	21	22	13	15	216	8.0
01	JONES, Brent	27-9	579	21.4	72-198	.364	14-43	.326	46-62	.742	14	63	77	2.9	67	1	105	86	1	39	204	7.6
11	SANTAVENERE, P.J.	21-0	196	9.3	26-61	.426	11-36	.306	10-13	.769	9	6	15	0.7	27	1	10	10	0	9	73	3.5
34	DOUGLAS, Kevin	27-1	290	10.7	24-69	.348	5-26	.192	18-24	.750	11	44	55	2.0	58	0	11	16	3	14	71	2.6
33	MILK, Matt	27-1	255	9.4	24-43	.558	0-0	.000	6-11	.545	16	22	38	1.4	41	1	4	14	4	5	54	2.0
15	NEWTON, Justin	27-13	499	18.5	16-40	.400	3-15	.200	13-24	.542	10	60	70	2.6	65	3	93	62	4	28	48	1.8
23	ULMER, Lowell	13-0	41	3.2	5-11	.455	0-1	.000	1-3	.333	5	6	11	0.8	13	0	1	2	1	0	11	0.8
12	TRIVIC, Milos	14-0	40	2.9	2-5	.400	0-1	.000	1-6	.167	3	2	5	0.4	7	0	2	2	0	3	5	0.4
Team											49	53	102				10					
Total.....		27	5425		666-1522	.438	217-605	.359	346-517	.669	306	663	969	35.9	573	12	360	434	60	188	1895	70.2
Opponents.....		27	5425		641-1443	.444	126-412	.306	450-666	.676	264	635	899	33.3	515	-	304	409	69	183	1858	68.8

TEAM STATISTICS	SFNYM	OPP	Date	Opponent		Score	Att.
SCORING	1895	1858	11/12/11	at Seton Hall	Lot	71-75	6988
Points per game	70.2	68.8	11/16/11	at Lafayette	L	73-79	1924
Scoring margin	+1.4	-	11/19/11	at Hofstra	L	59-63	2133
FIELD GOALS-ATT	666-1522	641-1443	11/22/11	at St. John's	L	48-63	3922
Field goal pct	.438	.444	11/26/11	at NJIT	W	79-60	290
3 POINT FG-ATT	217-605	126-412	* 12/01/11	at Mount St. Mary's	W	64-54	789
3-point FG pct	.359	.306	* 12/03/11	at WAGNER	L	50-90	1889
3-pt FG made per game	8.0	4.7	12/10/11	at Colgate	L	63-65	576
FREE THROWS-ATT	346-517	450-666	12/12/11	at Howard	W	73-71	349
Free throw pct	.669	.676	12/19/11	ALBANY	L	64-76	935
F-Throws made per game	12.8	16.7	12/23/11	NORFOLK STATE	L	74-84	763
REBOUNDS	969	899	12/29/11	BROWN	W	66-49	743
Rebounds per game	35.9	33.3	12/31/11	at Army	L	70-79	843
Rebounding margin	+2.6	-	* 01/05/12	QUINNIPIAC	W	73-72	732
ASSISTS	360	304	* 01/07/12	at Sacred Heart	W	99-84	451
Assists per game	13.3	11.3	* 1/12/12	MONMOUTH	W	81-64	687
TURNOVERS	434	409	* 01/14/12	FAIRLEIGH DICKINSON	W	62-51	549
Turnovers per game	16.1	15.1	* 01/19/12	WAGNER	L	61-73	978
Turnover margin	-0.9	-	* 01/21/12	MOUNT ST. MARY'S	W	79-60	567
Assist/turnover ratio	0.8	0.7	* 1/26/12	at Saint Francis	W	75-65	912
STEALS	188	183	* 01/28/12	at Robert Morris	W	81-68	1378
Steals per game	7.0	6.8	* 2/2/2012	CENTRAL CONN. STATE	W	73-67	647
BLOCKS	60	69	* 02/04/12	BRYANT UNIVERSITY	W	80-67	726
Blocks per game	2.2	2.6	* 2/8/12	vs LIU BROOKLYN	L	77-86	7618
ATTENDANCE	8262	33530	* 02/12/12	at LIU Brooklyn	L	78-81	1472
Home games-Avg/Game	11-751	15-1727	* 02/16/12	at Quinnipiac	W	64-56	1996
Neutral site-Avg/Game	-	1-7618	* 02/18/12	SACRED HEART	W	58-56	935

\* - Conference game

Score by Periods	1st	2nd	OT	Totals
St. Francis (NY)	917	969	9	1895
Opponents	831	1014	13	1858

# 2011-12 St. Francis College (NY) CUMULATIVE NEC STATISTICS



## 2011-12 St. Francis (NY) Men's Basketball St. Francis (NY) Combined Team Statistics (as of Feb 19, 2012) Conference games



RECORD:	OVERALL	HOME	AWAY	NEUTRAL
ALL GAMES	12-4	7-1	5-2	0-1
CONFERENCE	12-4	7-1	5-2	0-1
NON-CONFERENCE	0-0	0-0	0-0	0-0

##	Player	gp-gs	min	avg	Total		3-Point		F-Throw		Rebounds				pf	dq	a	to	blk	stl	pts	avg
					fg-fga	fg%	3fg-fga	3fg%	ft-fa	ft%	off	def	tot	avg								
30	JOHNSON, Akeem	14-13	355	25.4	69-112	.616	0-0	.000	45-65	.692	27	46	73	5.2	25	0	14	27	9	11	183	13.1
02	PERUNICIC, Stefan	16-16	469	29.3	56-131	.427	42-91	.462	28-39	.718	2	34	36	2.3	45	1	20	35	3	12	182	11.4
03	MOCKFORD, Ben	16-16	460	28.8	59-175	.337	39-123	.317	18-21	.857	2	27	29	1.8	20	0	19	27	1	9	175	10.9
01	JONES, Brent	16-9	392	24.5	54-136	.397	11-28	.393	39-49	.796	10	46	56	3.5	41	1	69	56	0	30	158	9.9
05	CANNON, Jalen	16-14	410	25.6	49-80	.613	0-0	.000	47-74	.635	47	89	136	8.5	29	1	17	10	8	10	145	9.1
14	NICHOLS, Travis	16-5	279	17.4	47-109	.431	27-65	.415	12-16	.750	16	37	53	3.3	39	1	5	17	1	7	133	8.3
11	SANTAVENERE, P.J.	14-0	160	11.4	22-48	.458	9-26	.346	7-9	.778	8	2	10	0.7	21	1	9	7	0	9	60	4.3
33	MILK, Matt	16-0	164	10.3	19-31	.613	0-0	.000	5-8	.625	10	14	24	1.5	25	0	4	9	1	4	43	2.7
34	DOUGLAS, Kevin	16-0	161	10.1	10-27	.370	0-8	.000	14-18	.778	9	23	32	2.0	34	0	7	10	1	8	34	2.1
15	NEWTON, Justin	16-7	292	18.3	9-23	.391	2-10	.200	11-19	.579	6	38	44	2.8	39	2	65	42	3	17	31	1.9
23	ULMER, Lowell	8-0	34	4.3	4-10	.400	0-1	.000	1-3	.333	3	3	6	0.8	8	0	0	1	0	0	9	1.1
12	TRIVIC, Milos	8-0	24	3.0	1-2	.500	0-0	.000	0-2	.000	1	1	2	0.3	5	0	2	1	0	1	2	0.3
Team											25	37	62				9					
Total.....		16	3200		399-884	.451	130-352	.369	227-323	.703	166	397	563	35.2	331	7	231	251	27	118	1155	72.2
Opponents.....		16	3200		385-867	.444	72-252	.286	252-378	.667	156	365	521	32.6	307	-	194	237	38	111	1094	68.4

TEAM STATISTICS	SFNYM	OPP	Date	Opponent	Score	Att.
SCORING	1155	1094	*	12/01/11	at Mount St. Mary's	w 64-54 789
Points per game	72.2	68.4	*	12/03/11	at WAGNER	L 50-90 1889
Scoring margin	+3.8	-	*	01/05/12	QUINNIPIAC	w 73-72 732
FIELD GOALS-ATT	399-884	385-867	*	01/07/12	at Sacred Heart	w 99-84 451
Field goal pct	.451	.444	*	1/12/12	MONMOUTH	w 81-64 687
3 POINT FG-ATT	130-352	72-252	*	01/14/12	FAIRLEIGH DICKINSON	w 62-51 549
3-point FG pct	.369	.286	*	01/19/12	WAGNER	L 61-73 978
3-pt FG made per game	8.1	4.5	*	01/21/12	MOUNT ST. MARY'S	w 79-60 567
FREE THROWS-ATT	227-323	252-378	*	1/26/12	at Saint Francis	w 75-65 912
Free throw pct	.703	.667	*	01/28/12	at Robert Morris	w 81-68 1378
F-Throws made per game	14.2	15.8	*	2/2/2012	CENTRAL CONN. STATE	w 73-67 647
REBOUNDS	563	521	*	02/04/12	BRYANT UNIVERSITY	w 80-67 726
Rebounds per game	35.2	32.6	*	2/8/12	vs LIU BROOKLYN	L 77-86 7618
Rebounding margin	+2.6	-	*	02/12/12	at LIU Brooklyn	L 78-81 1472
ASSISTS	231	194	*	02/16/12	at Quinnipiac	w 64-56 1996
Assists per game	14.4	12.1	*	02/18/12	SACRED HEART	w 58-56 935
TURNOVERS	251	237				
Turnovers per game	15.7	14.8				
Turnover margin	-0.9	-				
Assist/turnover ratio	0.9	0.8				
STEALS	118	111				
Steals per game	7.4	6.9				
BLOCKS	27	38				
Blocks per game	1.7	2.4				
ATTENDANCE	5821	16505				
Home games-Avg/Game	8-728	7-1270				
Neutral site-Avg/Game	-	1-7618				

\* - Conference game

Score by Periods	1st	2nd	Totals
St. Francis (NY)	577	578	1155
Opponents	481	613	1094

# 2010-11 ST. FRANCIS COLLEGE (NY) INDIVIDUAL P-R-A



## 2011-12 St. Francis (NY) Men's Basketball St. Francis (NY) Points-Rebounds-Assists (as of Feb 19, 2012) All games



Opponent	Date	Score	01	02	03	05	11	12	14	15	23	30	32	33
			JONES,BREN	PERUNICIC,	MOCKFORD,	CANNON,JA	SANTAVENE	TRIVIC,MIL	NICHOLS,TR	NEWTON,JU	ULMER,LOW	JOHNSON,A	CALLOWAY,	MILK,MATT
at SHU	11/12/11	71-75	L	2-2-5	11-5-1	13-4-1	2-7-1	3-2-0	0-0-0	25-14-0	0-0-0	0-0-0	10-3-6	0-0-0
at LAFAYETT	11/16/11	73-79	L	3-1-2	10-6-1	12-1-1	5-9-0	1-1-1	1-2-0	15-7-0	0-0-0	0-2-0	8-6-0	14-1-1
at HOFSTRA	11/19/11	59-63	L	6-4-4	8-3-1	8-7-1	0-4-0	3-0-0	0-1-0	12-5-0	0-0-0	0-0-0	11-7-0	7-2-4
at STJ	11/22/11	48-63	L	0-0-0	13-3-0	5-2-2	2-7-0	0-0-0	DNP	9-6-2	0-1-1	DNP	9-5-2	7-2-4
at NJIT	11/26/11	79-60	w	6-4-5	8-4-1	22-3-2	6-8-0	2-1-0	2-0-0	6-3-0	2-3-1	2-2-1	19-6-1	4-3-2
at MOUNT	12/01/11	64-54	w	6-2-2	14-3-1	19-3-0	10-9-1	DNP	2-0-0	8-3-0	2-6-8	DNP	3-6-0	DNP
at WAGNER	12/03/11	50-90	L	9-4-2	8-3-0	9-0-0	7-1-0	0-0-1	0-0-1	0-1-0	0-0-1	2-1-0	6-4-0	DNP
at CU	12/10/11	63-65	L	8-2-6	7-2-3	5-0-0	14-8-1	DNP	DNP	0-4-0	2-1-0	DNP	18-1-1	DNP
at HOWM	12/12/11	73-71	w	3-1-7	15-3-1	24-0-0	13-10-1	4-1-0	DNP	2-1-0	1-4-2	DNP	9-5-1	DNP
ALBANY	12/19/11	64-76	L	0-1-3	11-1-1	13-2-4	4-4-0	0-0-0	DNP	23-7-0	2-4-8	DNP	8-8-1	DNP
NSUM	12/23/11	74-84	L	7-1-0	21-0-1	8-0-1	7-5-1	DNP	0-0-0	14-7-0	5-6-7	DNP	8-4-0	DNP
BRWN	12/29/11	66-49	w	3-2-2	14-2-4	7-3-1	10-9-0	DNP	0-0-0	10-3-0	2-5-6	0-1-0	10-6-0	DNP
at ARMY	12/31/11	70-79	L	8-3-2	17-3-0	17-1-1	8-13-0	DNP	DNP	0-1-0	3-2-3	DNP	11-7-2	DNP
QU	01/05/12	73-72	w	12-4-2	21-4-1	0-1-2	14-6-0	DNP	DNP	2-1-1	4-8-6	DNP	18-4-3	DNP
at SHUM	01/07/12	99-84	w	9-5-7	21-2-3	28-3-0	8-4-1	5-0-0	0-0-1	5-3-0	0-3-3	DNP	10-3-2	DNP
MONM	1/12/12	81-64	w	14-5-3	14-4-2	3-5-1	13-12-2	7-1-0	0-0-0	12-8-0	0-4-9	2-2-0	DNP	DNP
FDU	01/14/12	62-51	w	15-3-3	11-2-2	4-2-3	10-12-1	0-0-0	0-1-0	7-2-1	3-1-1	0-0-0	DNP	DNP
WAGNER	01/19/12	61-73	L	4-5-6	16-3-1	7-3-1	11-9-0	6-0-0	0-0-0	0-3-1	0-1-2	0-0-0	13-6-1	DNP
MOUNT	01/21/12	79-60	w	13-3-6	21-1-1	8-0-1	10-11-0	11-3-3	0-1-0	5-2-0	0-1-3	1-0-0	4-3-0	DNP
at SFPA	1/26/12	75-65	w	4-0-2	13-3-1	11-2-1	4-2-2	7-1-1	DNP	11-3-2	1-6-8	DNP	22-9-0	DNP
at RMUM	01/28/12	81-68	w	19-4-4	3-0-0	10-2-0	13-11-2	5-0-0	DNP	16-4-0	4-4-4	DNP	7-2-1	DNP
CCSU	2/2/2012	73-67	w	12-4-6	0-0-2	14-0-2	5-10-1	7-3-1	DNP	16-7-0	3-0-3	DNP	16-5-1	DNP
BRY	02/04/12	80-67	w	4-5-6	14-0-1	21-2-3	11-10-3	4-0-1	0-0-0	13-2-0	1-4-3	0-1-0	11-5-1	DNP
vs LIU	2/8/12	77-86	L	12-5-6	0-1-1	20-0-2	6-5-2	3-2-0	DNP	8-2-0	0-3-5	DNP	24-8-1	DNP
at LIUM	02/12/12	78-81	L	4-3-3	8-4-3	14-2-1	4-5-1	5-0-0	DNP	12-5-0	4-0-6	DNP	23-9-1	DNP
at QUM	02/16/12	64-56	w	11-3-5	7-2-0	4-3-2	13-19-0	0-0-2	DNP	10-3-0	7-2-1	2-1-0	10-0-0	DNP
SH	02/18/12	58-56	w	10-1-6	11-4-1	3-1-0	6-10-1	0-0-0	DNP	8-4-0	2-1-2	2-1-0	16-9-3	DNP

# 2011-12 St. Francis College (NY) Game By Game Comparison



## 2011-12 St. Francis (NY) Men's Basketball St. Francis (NY) Team Game-by-Game Comparison (as of Feb 19, 2012) All games



Opponent	1st	2nd	Score	Mar	Total FG	FG Pct	3-Pointers	3FG Pct	Free Throws	FT Pct	Rebounds	Assist	T/Over	Block	Steal	Fouls	
Seton Hall	33/25	29/37	71-75	(4)	27-67/26-63	.403/.413	12-26/1-13	.462/.077	5-11/22-37	.455/.595	48/39	+9	14/7	24/14	4/6	9/10	26/18
Lafayette	26/35	47/44	73-79	(6)	25-67/21-50	.373/.420	7-23/7-19	.304/.368	16-26/30-37	.615/.811	40/39	+1	6/7	8/13	2/3	6/2	31/21
Hofstra	30/32	29/31	59-63	(4)	21-53/19-49	.396/.388	7-25/2-6	.280/.333	10-13/23-36	.769/.639	38/33	+5	11/6	13/8	3/2	4/5	25/13
St. John's	22/31	26/32	48-63	(15)	19-53/24-46	.358/.522	5-23/6-10	.217/.600	5-14/9-19	.357/.474	32/37	(5)	11/11	15/17	4/4	6/10	18/18
NJIT	38/27	41/33	79-60	+19	27-54/21-52	.500/.404	7-17/6-17	.412/.353	18-27/12-17	.667/.706	39/27	+12	13/9	18/19	2/1	8/8	18/24
Mount St. Mary's	28/19	36/35	64-54	+10	21-54/23-55	.389/.418	10-28/4-14	.357/.286	12-18/4-15	.667/.267	37/35	+2	12/9	16/18	3/2	8/6	17/17
WAGNER	27/36	23/54	50-90	(40)	14-45/32-57	.311/.561	4-13/5-14	.308/.357	18-34/21-35	.529/.600	29/44	(15)	6/15	21/13	0/2	6/6	30/28
Colgate	28/26	35/39	63-65	(2)	28-62/25-48	.452/.521	3-20/2-9	.150/.222	4-6/13-17	.667/.765	27/35	(8)	11/10	19/25	3/2	6/6	19/17
Howard	39/40	34/31	73-71	+2	21-51/22-53	.412/.415	10-20/5-15	.500/.333	21-28/22-29	.750/.759	34/36	(2)	13/8	22/19	2/6	3/5	20/26
ALBANY	25/41	39/35	64-76	(12)	25-55/25-52	.455/.481	14-29/4-13	.483/.308	0-7/22-28	.000/.786	32/33	(1)	17/10	18/13	1/2	5/6	23/15
NORFOLK STATE	31/41	43/43	74-84	(10)	28-63/27-49	.444/.551	8-30/6-16	.267/.375	10-19/24-33	.526/.727	35/31	+4	12/14	17/17	2/3	8/10	26/20
BROWN	28/20	38/29	66-49	+17	22-50/17-59	.440/.288	7-13/5-22	.538/.227	15-21/10-17	.714/.588	41/35	+6	13/11	17/15	6/0	9/6	16/17
Army	40/32	30/47	70-79	(9)	24-63/29-55	.381/.527	7-27/10-20	.259/.500	15-22/11-18	.682/.611	40/33	+7	8/17	12/12	4/2	6/4	20/19
QUINNIPIAC	34/34	39/38	73-72	+1	23-56/26-58	.411/.448	6-23/5-17	.261/.294	21-29/15-25	.724/.600	39/38	+1	16/14	11/10	1/1	5/5	19/23
Sacred Heart	53/31	46/53	99-84	+15	32-55/30-58	.582/.517	15-27/7-20	.556/.350	20-22/17-24	.909/.708	30/27	+3	19/15	14/14	2/2	8/5	18/19
MONMOUTH	48/28	33/36	81-64	+17	29-54/21-62	.537/.339	8-21/5-16	.381/.313	15-18/17-25	.833/.680	49/22	+27	17/12	24/13	3/1	7/7	24/21
FAIRLEIGH DICKINSON	32/34	30/17	62-51	+11	20-42/20-50	.476/.400	6-18/3-13	.333/.231	16-18/8-14	.889/.571	28/26	+2	12/11	14/12	0/1	3/8	13/16
WAGNER	37/34	24/39	61-73	(12)	22-47/23-49	.468/.469	5-19/6-18	.263/.333	12-15/21-30	.800/.700	35/21	+14	13/15	23/11	2/2	5/13	26/20
MOUNT ST. MARY'S	35/17	44/43	79-60	+19	26-47/21-49	.553/.429	9-16/2-14	.563/.143	18-24/16-29	.750/.552	33/24	+9	14/7	20/14	1/2	8/10	20/21
Saint Francis	37/24	38/41	75-65	+10	26-56/26-53	.464/.491	10-26/6-16	.385/.375	13-19/7-9	.684/.778	32/30	+2	18/15	17/22	3/4	13/8	12/16
Robert Morris	30/31	51/37	81-68	+13	24-46/22-68	.522/.324	10-17/5-25	.588/.200	23-36/19-27	.639/.704	37/40	(3)	12/11	16/11	1/2	3/10	23/25
CENTRAL CONN. STATE	43/32	30/35	73-67	+6	27-59/28-68	.458/.412	9-21/3-14	.429/.214	10-15/8-9	.667/.889	34/41	(7)	17/11	8/11	4/2	6/4	14/14
BRYANT UNIVERSITY	40/25	40/42	80-67	+13	29-59/19-43	.492/.442	13-29/4-16	.448/.250	9-18/25-32	.500/.781	35/26	+9	19/11	15/18	0/2	12/5	25/20
LIU BROOKLYN	38/39	39/47	77-86	(9)	30-80/27-52	.375/.519	7-29/5-12	.241/.417	10-10/27-37	1000/.730	39/40	(1)	17/13	15/17	3/6	11/8	26/13
LIU Brooklyn	43/41	35/40	78-81	(3)	31-68/28-49	.456/.571	8-21/4-16	.381/.250	8-11/21-30	.727/.700	30/38	(8)	16/18	14/20	0/5	12/8	24/14
Quinnipiac	30/26	34/30	64-56	+8	22-61/19-51	.361/.373	4-20/2-12	.200/.167	16-26/16-25	.615/.640	41/42	(1)	10/7	11/20	3/3	8/3	23/25
SACRED HEART	22/30	36/26	58-56	+2	23-55/20-45	.418/.444	6-24/6-15	.250/.400	6-10/10-12	.600/.833	35/27	+8	13/10	12/13	1/1	3/5	17/15

Note: Game totals are displayed in the format TEAM/OPPONENT for each category

# 2011-12 St. Francis College (NY) Game High's



## 2011-12 St. Francis (NY) Men's Basketball St. Francis (NY) Game-by-Game Highs (as of Feb 19, 2012) All games



Opponent	Date	Score	Points	Rebounds	Assists	Steals	Blocked shots
at Seton Hall	11/12/11	71-75	25-NICHOLS, Travis	14-NICHOLS, Travis	6-CALLOWAY, Dre	3-NICHOLS, Travis	2-CANNON, Jalen
at Lafayette	11/16/11	73-79	15-NICHOLS, Travis	9-CANNON, Jalen	2-JONES, Brent	2-CALLOWAY, Dre PERUNICIC, Stefan	2-JOHNSON, Akeem
at Hofstra	11/19/11	59-63	12-NICHOLS, Travis	7-JOHNSON, Akeem MOCKFORD, Ben	4-JONES, Brent CALLOWAY, Dre	3-CANNON, Jalen	2-JOHNSON, Akeem
at St. John's	11/22/11	48-63	13-PERUNICIC, Stefa	7-CANNON, Jalen	4-CALLOWAY, Dre	3-PERUNICIC, Stefan	2-MILK, Matt
at NJIT	11/26/11	79-60	22-MOCKFORD, Ben	8-CANNON, Jalen	5-JONES, Brent	2-JOHNSON, Akeem	1-CANNON, Jalen JOHNSON, Akeem
at Mount St. Mary's	12/01/11	64-54	19-MOCKFORD, Ben	9-CANNON, Jalen	8-NEWTON, Justin	3-PERUNICIC, Stefan	3-CANNON, Jalen
at WAGNER	12/03/11	50-90	9-JONES, Brent MOCKFORD, Ben	8-DOUGLAS, Kevin	2-JONES, Brent	2-NICHOLS, Travis JONES, Brent	None
at Colgate	12/10/11	63-65	18-JOHNSON, Akeem	8-CANNON, Jalen	6-JONES, Brent	3-JONES, Brent	2-NICHOLS, Travis
at Howard	12/12/11	73-71	24-MOCKFORD, Ben	10-CANNON, Jalen	7-JONES, Brent	1-JONES, Brent NEWTON, Justin JOHNSON, Akeem	2-JOHNSON, Akeem
ALBANY	12/19/11	64-76	23-NICHOLS, Travis	8-JOHNSON, Akeem	8-NEWTON, Justin	2-NICHOLS, Travis	1-JOHNSON, Akeem
NORFOLK STATE	12/23/11	74-84	21-PERUNICIC, Stefa	7-NICHOLS, Travis	7-NEWTON, Justin	4-PERUNICIC, Stefan	1-PERUNICIC, Stefan JOHNSON, Akeem
BROWN	12/29/11	66-49	14-PERUNICIC, Stefa	9-CANNON, Jalen	6-NEWTON, Justin	5-NEWTON, Justin	3-JOHNSON, Akeem
at Army	12/31/11	70-79	17-PERUNICIC, Stefa MOCKFORD, Ben	13-CANNON, Jalen	3-NEWTON, Justin	2-DOUGLAS, Kevin	1-NEWTON, Justin CANNON, Jalen JOHNSON, Akeem MILK, Matt
QUINNIPIAC	01/05/12	73-72	21-PERUNICIC, Stefa	8-NEWTON, Justin	6-NEWTON, Justin	2-JONES, Brent	1-CANNON, Jalen
at Sacred Heart	01/07/12	99-84	28-MOCKFORD, Ben	5-JONES, Brent	7-JONES, Brent	3-JONES, Brent	1-JOHNSON, Akeem MILK, Matt
MONMOUTH	1/12/12	81-64	14-PERUNICIC, Stefa JONES, Brent	12-CANNON, Jalen	9-NEWTON, Justin	3-NEWTON, Justin	2-NEWTON, Justin
FAIRLEIGH DICKINSON	01/14/12	62-51	15-JONES, Brent	12-CANNON, Jalen	3-JONES, Brent MOCKFORD, Ben	1-JONES, Brent CANNON, Jalen MILK, Matt	None
WAGNER	01/19/12	61-73	16-PERUNICIC, Stefa	9-CANNON, Jalen	6-JONES, Brent	2-JONES, Brent	1-NICHOLS, Travis DOUGLAS, Kevin
MOUNT ST. MARY'S	01/21/12	79-60	21-PERUNICIC, Stefa	11-CANNON, Jalen	6-JONES, Brent	2-SANTAVENERE, P	1-MOCKFORD, Ben
at Saint Francis	1/26/12	75-65	22-JOHNSON, Akeem	9-JOHNSON, Akeem	8-NEWTON, Justin	4-NEWTON, Justin	1-PERUNICIC, Stefan JOHNSON, Akeem CANNON, Jalen
at Robert Morris	01/28/12	81-68	19-JONES, Brent	11-CANNON, Jalen	4-NEWTON, Justin JONES, Brent	1-JONES, Brent NEWTON, Justin NICHOLS, Travis	1-CANNON, Jalen
CENTRAL CONN. STATE	2/2/2012	73-67	16-NICHOLS, Travis JOHNSON, Akeem	10-CANNON, Jalen	6-JONES, Brent	2-MOCKFORD, Ben NEWTON, Justin	3-JOHNSON, Akeem
BRYANT UNIVERSITY	02/04/12	80-67	21-MOCKFORD, Ben	10-CANNON, Jalen	6-JONES, Brent	3-JONES, Brent	None
vs LIU BROOKLYN	2/8/12	77-86	24-JOHNSON, Akeem	8-JOHNSON, Akeem	6-JONES, Brent	2-SANTAVENERE, P MOCKFORD, Ben NEWTON, Justin	1-NEWTON, Justin CANNON, Jalen PERUNICIC, Stefan
at LIU Brooklyn	02/12/12	78-81	23-JOHNSON, Akeem	9-JOHNSON, Akeem	6-NEWTON, Justin	4-JOHNSON, Akeem	None
at Quinnipiac	02/16/12	64-56	13-CANNON, Jalen	19-CANNON, Jalen	5-JONES, Brent	4-JONES, Brent	3-JOHNSON, Akeem
SACRED HEART	02/18/12	58-56	16-JOHNSON, Akeem	10-CANNON, Jalen	6-JONES, Brent	2-JONES, Brent	1-JOHNSON, Akeem

## 2011-12 ST. FRANCIS COLLEGE (NY) INSIDE THE RECORD

### 2011-12 THE TERRIERS' RECORD WHEN

AT HOME: 8-4  
 AT A NEUTRAL SITE: 0-0  
 AWAY: 7-8

### BY CONFERENCE

AGAINST THE NEC	12-4
AGAINST THE BIG EAST:	0-2
AGAINST THE PATRIOT LEAGUE:	0-3
AGAINST THE COLONIAL:	0-1
AGAINST THE GREAT WEST	1-0
AGAINST THE MEAC	1-1
AGAINST THE AMERICA EAST	0-1
AGAINST THE IVY	1-0

### BY DAYS AND MONTHS

ON MONDAY: 1-1  
 ON TUESDAY: 0-1  
 ON WEDNESDAY: 0-2  
 ON THURSDAY: 7-1  
 ON FRIDAY: 0-1  
 ON SATURDAY: 7-5  
 ON SUNDAY: 0-1  
 IN NOVEMBER: 1-4  
 IN DECEMBER: 3-5  
 IN JANUARY: 7-1  
 IN FEBRUARY: 3-2

### BY SCORE

SCORING IN THE 40'S: 0-1  
 SCORING IN THE 50S: 1-2  
 SCORING IN THE 60S: 4-3  
 SCORING IN THE 70S: 6-6  
 SCORING IN THE 80S: 3-0  
 SCORING IN THE 90S: 1-0  
 SCORING 100 POINTS OR MORE:

OPPONENTS SCORING IN THE 30S:  
 OPPONENTS SCORING IN THE 40S: 1-0  
 OPPONENTS SCORING IN THE 50S: 4-0  
 OPPONENTS SCORING IN THE 60S: 7-3  
 OPPONENTS SCORING IN THE 70S: 2-5  
 OPPONENTS SCORING IN THE 80S: 1-3  
 OPPONENTS SCORING IN THE 90S: 0-1  
 OPPONENTS SCORING 100 POINTS OR MORE:

### SITUATIONAL

LEADING AT THE HALF: 10-5  
 TRAILING AT THE HALF: 4-7  
 TIED AT THE HALF: 1-0  
 LEADING BY 5 OR FEWER POINTS AT HALFTIME: 1-3  
 LEADING BY 6-10 POINTS AT HALFTIME: 3-2  
 LEADING BY 11 OR MORE POINTS AT HALFTIME: 6-1  
 TRAILING BY 5 OR FEWER POINTS AT HALFTIME: 3-2  
 TRAILING BY 6-10 POINTS AT HALFTIME: 1-4  
 TRAILING BY 11 OR MORE POINTS AT HALFTIME:  
 GAMES DECIDED BY 5 OR FEWER POINTS: 3-4  
 GAMES DECIDED BY 6-10 POINTS: 4-4  
 GAMES DECIDED BY 11 OR MORE POINTS: 8-4  
 OVERTIME GAMES: 0-1

### DOUBLE-DOUBLES:

TRAVIS NICHOLS @ SETON HALL (25 PTS, 14 REB)  
 JALEN CANNON @ HOWARD (13 PTS, 10 REB)  
 JALEN CANNON VS. MONMOUTH (13 PTS, 12 REB)  
 JALEN CANNON VS. FDU (10 PTS, 12 REB)  
 JALEN CANNON VS. MOUNT (1/21/12) (10 PTS, 11 REB)  
 JALEN CANNON VS. RMU (1/28/12) (13 POINTS, 11 REB)  
 JALEN CANNON VS. BRYANT (2/4/12) 11 POINTS, 10 REB  
 JALEN CANNON @ QPACK (2/16/12) (13 PTS, 19 REB)

### 20-POINT GAMES

BEN MOCKFORD @ SACRED HEART, 28 POINTS  
 TRAVIS NICHOLS @ SETON HALL, 25 PTS.  
 BEN MOCKFORD @ HOWARD 24 PTS  
 BEN MOCKFORD @ NJIT, 22 PTS  
 AKEEM JOHNSON @ SFPA, 22 PTS  
 STEFAN PERUNICIC VS. NORFOLK STATE, 21 PTS  
 STEFAN PERUNICIC VS. QUINNIPIAC, 21 PTS  
 STEFAN PERUNICIC @ SACRED HEART, 21 PTS  
 STEFAN PERUNICIC VS. MOUNT (1/21/12), 21 POINTS  
 BEN MOCKFORD VS. BRYANT (2/4/12), 21 POINTS  
 AKEEM JOHNSON VS. LIU (2/8/12), 24 POINTS  
 BEN MOCKFORD VS. LIU (2/8/12), 20 POINTS  
 AKEEM JOHNSON VS. LIU (2/12/12), 23 POINTS

### 30-POINT GAMES

### 10+ASSISTS

### 10+REBOUNDS

TRAVIS NICHOLS @ SETON HALL, 14 REBOUNDS  
 JALEN CANNON @ ARMY, 13 REBOUNDS  
 JALEN CANNON @ HOWARD, 10 REBOUNDS  
 JALEN CANNON VS. MONMOUTH, 12 REBOUNDS  
 JALEN CANNON VS. FDU, 10 REBOUNDS  
 JALEN CANNON VS. MOUNT (1/21/12), 11 REBOUNDS  
 JALEN CANNON VS. RMU (1/28/12), 11 REBOUNDS  
 JALEN CANNON VS. CCSU (2/2/12), 10 REBOUNDS  
 JALEN CANNON VS. BRYANT (2/4/12), 10 REB  
 JALEN CANNON VS. SACRED HEART (2/18/12), 10 REB

### LAST TIME A TERRIER PLAYER...

SCORED 30 OR MORE POINTS, RICKY CADELL, 33,  
 2/26/09 VS. SACRED HEART  
 SCORED 40 OR MORE POINTS, STEVEN HOWARD, 40,  
 2/12/2000 @ UMBC

GRABBED 15 OR MORE REBOUNDS, JALEN CANNON, 19 @  
 QUINNIPIAC (2/16/12)  
 SWATTED 5 OR MORE BLOCKS, JAMES ST. ROBERT, 5,  
 1/12/06 VS RMU  
 DISHED OUT 10 OR MORE ASSISTS, AKEEM BENNETT , 10,  
 1/7/10 VS. ST. FRANCIS (PA)  
 HIT 10 TREYS (NEVER), JAMAAL WOMACK @ RMU, 9,  
 2/22/07

NABBED 5 OR MORE STEALS  
 JUSTIN NEWTON VS. BROWN, 12/29/11

### LAST TIME THE TERRIERS...

SCORED 100 POINTS, 2/17/2007 VS. ROBERT MORRIS (W,  
 102-97) 2OT  
 OPPONENTS SCORED 100 POINTS, 2/21/2005, VS. FDU  
 (W, 110-103)  
 HIT 15 OR MORE 3-POINTERS, 15 @ SACRED HEART

## 2011-12 St. FRANCIS COLLEGE (NY) STARTING LINE-UPS

DATE	OPPONENT	GUARD	GUARD	FORWARD	FORWARD	CENTER
11/12	SETON HALL	DRE CALLOWAY	BEN MOCKFORD	TRAVIS NICHOLS	STEFAN PERUNICIC	AKEEM JOHNSON
11/16	LAFAYETTE	DRE CALLOWAY	BEN MOCKFORD	TRAVIS NICHOLS	STEFAN PERUNICIC	AKEEM JOHNSON
11/19	HOESTRA	DRE CALLOWAY	BEN MOCKFORD	TRAVIS NICHOLS	STEFAN PERUNICIC	AKEEM JOHNSON
11/22	ST. JOHN'S	DRE CALLOWAY	BEN MOCKFORD	TRAVIS NICHOLS	STEFAN PERUNICIC	AKEEM JOHNSON
11/26	NJIT	DRE CALLOWAY	BEN MOCKFORD	TRAVIS NICHOLS	STEFAN PERUNICIC	AKEEM JOHNSON
12/1	MOUNT ST. MARY'S	JUSTIN NEWTON	BEN MOCKFORD	TRAVIS NICHOLS	STEFAN PERUNICIC	AKEEM JOHNSON
12/3	WAGNER	JUSTIN NEWTON	BEN MOCKFORD	TRAVIS NICHOLS	STEFAN PERUNICIC	AKEEM JOHNSON
12/10	COLGATE	JUSTIN NEWTON	BEN MOCKFORD	TRAVIS NICHOLS	STEFAN PERUNICIC	AKEEM JOHNSON
12/12	HOWARD	JUSTIN NEWTON	BEN MOCKFORD	TRAVIS NICHOLS	STEFAN PERUNICIC	AKEEM JOHNSON
12/19	ALBANY	JUSTIN NEWTON	BEN MOCKFORD	TRAVIS NICHOLS	KEVIN DOUGLAS	AKEEM JOHNSON
12/23	NORFOLK ST.	JUSTIN NEWTON	BEN MOCKFORD	TRAVIS NICHOLS	STEFAN PERUNICIC	AKEEM JOHNSON
12/29	BROWN	JUSTIN NEWTON	BEN MOCKFORD	MATT MILK	STEFAN PERUNICIC	AKEEM JOHNSON
12/31	ARMY	JUSTIN NEWTON	BEN MOCKFORD	JALEN CANNON	STEFAN PERUNICIC	AKEEM JOHNSON
1/5	QUINNIPIAC	JUSTIN NEWTON	BEN MOCKFORD	JALEN CANNON	STEFAN PERUNICIC	AKEEM JOHNSON
1/7	SACRED HEART	JUSTIN NEWTON	BEN MOCKFORD	JALEN CANNON	STEFAN PERUNICIC	AKEEM JOHNSON
1/12	MONMOUTH	JUSTIN NEWTON	BEN MOCKFORD	JALEN CANNON	STEFAN PERUNICIC	TRAVIS NICHOLS
1/14	FDU	JUSTIN NEWTON	BEN MOCKFORD	JALEN CANNON	STEFAN PERUNICIC	TRAVIS NICHOLS
1/19	WAGNER	BRENT JONES	BEN MOCKFORD	JALEN CANNON	STEFAN PERUNICIC	TRAVIS NICHOLS
1/21	MOUNT ST. MARY'S	BRENT JONES	BEN MOCKFORD	JALEN CANNON	STEFAN PERUNICIC	TRAVIS NICHOLS
1/26	ST. FRANCIS (PA)	BRENT JONES	BEN MOCKFORD	JALEN CANNON	STEFAN PERUNICIC	AKEEM JOHNSON
1/28	ROBERT MORRIS	BRENT JONES	BEN MOCKFORD	JALEN CANNON	STEFAN PERUNICIC	AKEEM JOHNSON
2/2	CCSU	BRENT JONES	BEN MOCKFORD	JALEN CANNON	STEFAN PERUNICIC	AKEEM JOHNSON
2/4	BRYANT	BRENT JONES	BEN MOCKFORD	JALEN CANNON	STEFAN PERUNICIC	AKEEM JOHNSON
2/8	LIU	BRENT JONES	BEN MOCKFORD	JALEN CANNON	STEFAN PERUNICIC	AKEEM JOHNSON
2/12	LIU	BRENT JONES	BEN MOCKFORD	JALEN CANNON	STEFAN PERUNICIC	AKEEM JOHNSON
2/16	QUINNIPIAC	BRENT JONES	BEN MOCKFORD	JALEN CANNON	STEFAN PERUNICIC	AKEEM JOHNSON
2/18	SACRED HEART	JUSTIN NEWTON	BEN MOCKFORD	JALEN CANNON	STEFAN PERUNICIC	AKEEM JOHNSON

### NORTHEAST CONFERENCE PLAYER OF THE WEEK AWARD WINNERS

TRAVIS NICHOLS 11/14/11  
BEN MOCKFORD 12/19/11

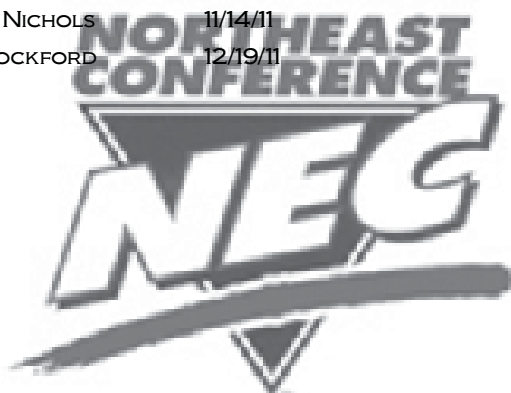

### NORTHEAST CONFERENCE ROOKIE OF THE WEEK AWARD WINNERS

JALEN CANNON 1/16/2012



## 2011-12 ST. FRANCIS COLLEGE (NY) MEN'S BASKETBALL PLAYER PROFILES

### # 32 DRE CALLOWAY

YEAR: SENIOR

POSITION: GUARD

HEIGHT: 6-0

WEIGHT: 175

HOMETOWN: HARLEM, NEW YORK

HIGH SCHOOL: LINCOLN (Co.)



#### CAREER HIGHS

15 vs. MOUNT ST. MARY'S (1/15/11)  
6 (2x) LATEST vs. LONG ISLAND (2/12/11)  
13 @ LAFAYETTE (11/16/11)  
1 (2x) LATEST vs. MOUNT ST. MARY'S (1/15/11)  
3 vs. COLGATE (12/7/10)  
6 vs. COLGATE (12/7/10)  
10 vs. WAGNER (1/13/11)  
6 vs. ROBERT MORRIS (1/22/11)  
9 vs. BRYANT (2/26/11)  
7 @ SETON HALL (11/12/11)  
1 vs. NORTHWESTERN (12/20/10)  
5 vs. HOWARD (11/21/10)  
35 vs. CENTRAL CONN. 3/3/11

#### CATEGORY

POINTS  
FIELD GOALS  
FIELD GOALS ATTEMPTED  
3PT FIELD GOALS  
3PT FIELD GOALS ATTEMPTED  
FREE THROWS MADE  
FREE THROWS ATTEMPTED  
REBOUNDS  
ASSISTS  
TURNOVERS  
BLOCKS  
STEALS  
MINUTES

#### SEASON HIGHS

14 @ LAFAYETTE (11/16/11)  
5 @ LAFAYETTE (11/16/11)  
13 @ LAFAYETTE (11/16/11)  
0  
1 (2x) LATEST @ HOFSTRA (11/19/11)  
4 @ LAFAYETTE (11/16/11)  
8 @ ST. JOHN'S (11/22/11)  
3 @ SETON HALL (11/12/11)  
6 @ SETON HALL (11/12/11)  
7 @ SETON HALL (11/12/11)  
0  
2 (2x) LATEST AT LAFAYETTE (11/16/11)  
28 @ LAFAYETTE (11/16/11)

BACKGROUND: A MEMBER OF COACH BRAICA'S FIRST RECRUITING CLASS, THE CRAFTY LEFTY TOOK CONTROL OF THE STARTING POINT GUARD ROLE FROM THE OPENING TAP OF THE SEASON AND MADE 27 STARTS...WILL COMPETE WITH BRENT JONES AND JUSTIN NEWTON FOR THE STARTING POINT GUARD POSITION.

**2011-2012: IS OUT FOR THE REMAINDER OF THE SEASON (SHOULDER INJURY) AND WILL APPLY FOR A MEDICAL RED-SHIRT...STARTED THE FIRST FIVE CONTESTS AND WAS AVERAGING 24.0 MINUTES PER GAME...WAS PUTTING UP 8.4 POINTS, 2.2 REBOUNDS, AND 3.4 ASSISTS PER GAME... SCORED A SEASON-HIGH 14 POINTS AT LAFAYETTE (11/16/11) AND DISHED OUT SIX ASSISTS AT SETON HALL (11/12/11).**

2010-2011: RANKED EIGHTH IN THE CONFERENCE IN ASSISTS/TURNOVER RATIO (1.85) AND WAS 10TH IN ASSISTS (3.64 PG)...REACHED DOUBLE-FIGURES IN SCORING IN EIGHT CONTESTS...POURED IN A SEASON-HIGH 15 POINTS ON 6-FOR-10 SHOOTING AGAINST MOUNT ST. MARY'S (1/15/11)...SCORED 14 POINTS AGAINST COLGATE (12/7/10) AND IN THE MSG HOLIDAY FESTIVAL VERSUS NORTHWESTERN (12/20/10)...HANDED OUT SEVEN OR MORE ASSISTS ON FIVE DIFFERENT OCCASIONS...DISTRIBUTED A CAREER-BEST NINE HELPERS AND DID NOT HAVE A TURNOVER IN THE VICTORY AGAINST BRYANT (2/26/11)...RACKED UP A SEASON-BEST FIVE STEALS AND ADDED 12 POINTS ON 5-OF-8 SHOOTING IN THE VICTORY AGAINST HOWARD (11/21/10), HIS FIRST CAREER HOME GAME... DELIVERED EIGHT ASSISTS AND DID NOT COMMIT A SINGLE TURNOVER IN THE HOME WIN AGAINST NJIT (12/30/10)...ALSO DISHED OUT EIGHT ASSISTS AGAINST DARTMOUTH (12/14/11)...SCORED 13 POINTS ON 6-FOR-9 SHOOTING AND COMPILED SEVEN ASSISTS AGAINST LONG ISLAND (2/12/11) IN THE "BATTLE OF BROOKLYN"...GRABBED A CAREER-HIGH SIX REBOUNDS AT ROBERT MORRIS (1/22/11)...PLAYED A SEASON-HIGH 35 MINUTES IN THE TERRIERS' NEC TOURNAMENT QUARTERFINAL GAME AT CENTRAL CONNECTICUT STATE (3/3/11).

PRIOR TO ST. FRANCIS (N.Y.): PLAYED AT NORTHEASTERN JUNIOR COLLEGE IN STERLING, COLORADO PRIOR TO ARRIVING IN BROOKLYN HEIGHTS. HE MANAGED TO AVERAGE 7.0 POINTS, 3.2 ASSISTS (3-1 ASSIST/TURNOVER RATIO), AND 1.0 STEALS PER GAME FOR THE PLAINSMEN DESPITE MISSING A MONTH DUE TO SICKNESS. PRIOR TO NORTHEASTERN, THE MANHATTAN (NY) NATIVE HELPED LEAD LINCOLN HIGH SCHOOL (DENVER, COLORADO) TO THE CLASS 4A STATE FINALS IN 2008 AND SCORED 14 POINTS IN THE CHAMPIONSHIP GAME. CALLOWAY, WHO BEGAN HIS HIGH SCHOOL CAREER AT RICE (NY) IN 2004-2005, WAS A 2008 DENVER POST ALL STATE 1ST TEAM PICK. HE ALSO ATTENDED OUR SAVIOUR LUTHERAN (NY) FROM 2005 THROUGH 2007.

#### CALLOWAY'S CAREER STATISTICS

YEAR	GP/S	FGM-FGA	FTM-FTA	FT%	PTS	PPG	REB	RPG	AST	TO	BLK	STL
10-11	28/27	67-175	.383	2-24	.083	46-96	.479	182	6.5	68	2.4	102
11-12	5/5	15-39	.385	0-3	.000	12-25	.480	42	8.4	11	2.2	17
Totals	33/32	82-214	.383	2-27	.068	58-121	.479	224	6.8	79	2.4	119

# 2011-12 St. Francis College (NY) Men's Basketball Player Profiles



## 2011-12 St. Francis (NY) Men's Basketball St. Francis (NY) Individual Game-by-Game (as of Dec 14, 2011) All games



### #32 CALLOWAY, Dre

Opponent	Date	gs	min	Total		3-Pointers		Free throws		Rebounds				pf	a	t/o	blk	stl	pts	avg
				fg-fga	pct	3fg-fga	pct	ft-fga	pct	off	def	tot	avg							
at Seton Hall	11/12/11	*	26	4-12	.333	0-1	.000	2-3	.667	0	3	3	3.0	5	6	7	0	2	10	10.0
at Lafayette	11/16/11	*	28	5-13	.385	0-0	.000	4-6	.667	1	0	1	2.0	4	1	1	0	2	14	12.0
at Hofstra	11/19/11	*	21	2-5	.400	0-1	.000	3-6	.500	0	2	2	2.0	4	4	2	0	0	7	10.3
at St. John's	11/22/11	*	27	2-5	.400	0-0	.000	3-8	.375	0	2	2	2.0	2	4	4	1	0	7	9.5
at NJIT	11/26/11	*	18	2-4	.500	0-1	.000	0-2	.000	1	2	3	2.2	2	2	4	0	0	4	8.4
Totals			5	15-39	.385	0-3	.000	12-25	.480	2	9	11	2.2	17	17	18	1	4	42	8.4

Games played: 5  
Minutes/game: 24.0  
Points/game: 8.4  
FG Pct: 38.5  
3FG Pct: 0.0  
FT Pct: 48.0

Rebounds/game: 2.2  
Assists/game: 3.4  
Turnovers/game: 3.6  
Assist/turnover ratio: 0.9  
Steals/game: 0.8  
Blocks/game: 0.2

# 2011-12 St. Francis College (NY) Men's Basketball Player Profiles

## # 2 STEFAN PERUNICIC

YEAR: SENIOR

POSITION: GUARD/FORWARD

HEIGHT: 6-6

WEIGHT 200

HOMETOWN: BELGRADE, SERBIA

PREVIOUS SCHOOL: DIMITRISE TUCOVIC



CATEGORY	CAREER HIGHS	SEASON HIGHS
POINTS	28 @ ROBERT MORRIS (12/4/08)	21 (4x) LATEST VS. MOUNT (1/21/12)
FIELD GOALS	10 @ ROBERT MORRIS (12/4/08)	7 VS. NORFOLK STATE (12/23/11)
FIELD GOALS ATTEMPTED	19 @ ARMY (12/31/11)	19 @ ARMY (12/31/11)
3PT FIELD GOALS	7 @ ROBERT MORRIS (12/4/08)	5 VS. QUINNIPIAC (1/5/12)
3PT FIELD GOALS ATTEMPTED	12 VS. SACRED HEART (2/26/09)	11 VS. NORFOLK STATE (12/23/11)
FREE THROWS	6 VS. CANISIUS (11/21/09)	7 @ SACRED HEART (1/7/12)
FREE THROWS ATTEMPTED	8 @ MOUNT ST. MARY'S (12/1/11)	8 @ MOUNT ST. MARY'S (12/11/2011)
REBOUNDS	6 (5x) LATEST AT BOSTON COLLEGE (11/12/10)	5 @ SETON HALL (11/12/11)
ASSISTS	4 (2x) LATEST VS. BROWN (12/29/11)	4 VS BROWN (12/29/11)
TURNOVERS	7 @ HOWARD (12/12/11)	7 @ HOWARD (12/12/11)
BLOCKS	2 (2x) LATEST VS. WAGNER (1/13/11)	1 VS. LIU (2/8/12)
STEALS	4 VS. NORFOLK STATE (12/23/11)	4 VS. NORFOLK STATE (12/23/11)
MINUTES	40 @ BOSTON COLLEGE (11/7/09)	37 (2x) LATEST VS. FDU (1/14/12)

2011-2012: HAS STARTED 26 GAMES AT SMALL FORWARD... HIS 275 CAREER TREYS ARE NOW SECOND ON THE ALL-TIME SCHOOL LIST AND NEEDS 20 MORE TO SURPASS ANGEL SANTANA...NOW 9TH ALL-TIME ON NEC LIST...BECAME THE 27TH MEMBER OF THE 1,000 POINT CLUB IN THE HOME WIN AGAINST QUINNIPIAC AND IS NOW 17TH ALL-TIME... SCORED 21 POINTS AND CAME UP WITH A CAREER-HIGH FOUR STEALS AGAINST NORFOLK STATE (12/23/11)...SCORED 14 POINTS AND DISHED A CAREER-HIGH 4 ASSISTS IN THE VICTORY AGAINST BROWN...MATCHED SEASON-HIGH WITH 21 POINTS AND CONVERTED A GAME-WINNING THREE-POINT PLAY WITH FIVE SECONDS LEFT AGAINST QUINNIPIAC (1/5/12)...ADDED 21 MORE POINTS IN THE WIN AT SACRED HEART (1/7/12) AND HIT 4-OF-6 TREYS...PRODUCED 21 POINTS FOR THE 4TH TIME THIS SEASON IN THE WIN AGAINST THE MOUNT (1/21/12)...HIT 4-OF-6 FROM DEEP EN ROUTE TO 14 POINTS AGAINST BRYANT (2/4)

2010-2011: AVERAGED 8.6 POINTS AND WAS SECOND ON THE SQUAD WITH 60 THREE-POINT FIELD GOALS... STARTED 29 OF 30 GAMES FOR THE TERRIERS... WAS ONE OF JUST THREE TERRIERS TO MAKE AN APPEARANCE IN ALL 30 CONTESTS (MILK & CADELL)...SPLASHED A SEASON-BEST FOUR TREYS IN SIX DIFFERENT CONTESTS...SCORED A SEASON-HIGH 18 POINTS AT HARTFORD (1/3/11)...SCORED 16 POINTS AGAINST WAGNER (1/13/11) AND WENT A SEASON-HIGH 5-FOR-5 FROM THE CHARITY-STRIPE IN THE CONTEST...ALSO STRUCK FOR 14 POINTS AT BRYANT (1/8/11), ROBERT MORRIS (1/22/11), AND LONG ISLAND (2/9/11)... GARNERED A SEASON-HIGH SIX BOARDS IN THE SEASON-OPENER AT BOSTON COLLEGE (11/12/10).

2009-2010: AVERAGED 8.4 PPG AND WAS SECOND ON THE SQUAD BEHIND RICKY CADELL WITH 60 TREYS...REACHED DOUBLE-DIGITS IN SCORING IN EIGHT CONTESTS...STRUCK FOR A SEASON-HIGH 22 POINTS ON 8-OF-15 SHOOTING AGAINST LAFAYETTE (12/22/09)...WENT 6-OF-12 FROM BEHIND THE ARC AGAINST THE LEOPARDS...ENJOYED A STELLAR PERFORMANCE AGAINST CANISIUS (11/21/09) WITH 17 POINTS ON 4-OF-7 SHOOTING... ALSO WENT 3-FOR-6 FROM 3-POINT LAND AND WAS A PERFECT 6-OF-6 FROM THE FOUL LINE... HIT A PAIR OF CLUTCH SHOTS IN THE TRIPLE-OVERTIME VICTORY IN THE "BATTLE OF BROOKLYN" AT LONG ISLAND (2/6/10)...SPLASHED A 3-POINTER WITH 16 SECONDS LEFT IN THE FIRST OVERTIME TO EXTEND THE GAME... PULLED DOWN A SEASON-HIGH 6 BOARDS AGAINST MONMOUTH (2/18/10)...SAVED HIS BEST SHOOTING PERFORMANCE OF THE SEASON FOR THE SEASON-FINAL AT CENTRAL CONNECTICUT STATE AS HE WENT 6-OF-7 OVERALL AND WAS A PERFECT 4-FOR-4 FROM DOWNTOWN.

2008-2009: WAS SELECTED TO THE NORTHEAST CONFERENCE ALL ROOKIE TEAM...NAMED THE CHOICE HOTELS NORTHEAST CONFERENCE ROOKIE OF THE WEEK ON JANUARY 26, 2009...RANKED SECOND AMONG NEC FRESHMAN IN SCORING AT 10.8 PPG... PLAYED IN ALL 30 GAMES AND AVERAGED 29.0 MINUTES PER GAME...ESTABLISHED HIMSELF AS ONE OF THE PREMIER LONG RANGE SHOOTERS IN THE CONFERENCE BY DRILLING 87 TREYS, WHICH WAS GOOD FOR SECOND IN THE NEC...SET A NEW CONFERENCE MARK FOR THREE-POINT FIELD GOALS BY A FRESHMAN...CONNECTED ON FOUR OR MORE THREE-POINT GOALS IN 12 CONTESTS...INTRODUCED HIMSELF TO THE LEAGUE BY EXPLODING FOR A SEASON-HIGH 28 POINTS IN THE VICTORY AT ROBERT MORRIS ON DECEMBER 4, 2008...HIT 10-OF-14 FIELD GOALS AGAINST THE COLONIALS AND WAS 7-OF-11 FROM LONG RANGE...ALSO ECLIPSED 20 POINTS AT NAVY (21 POINTS, 8-OF-11 FGA, 5-8 3FGA) ON NOVEMBER 18, 2008 AND AT BRYANT (23 POINTS, 7-10 FGA, 7-OF-9 3FGA) ON FEBRUARY 19, 2009...PULLED DOWN A SEASON-BEST SIX REBOUNDS IN THE VICTORY AT FAIRLEIGH DICKINSON ON FEBRUARY 14, 2009 AND ALSO GRABBED 6 BOARDS IN THE NEC QUARTERFINAL LOSS AT ROBERT MORRIS ON MARCH 5, 2009...CAME UP WITH THREE STEALS AT WAGNER ON JANUARY 3, 2009.

PRIOR TO ST. FRANCIS (N.Y.): AVERAGED 18.0 POINTS, 6.0 REBOUNDS, 4.0 ASSISTS IN HIS FINAL SEASON AT DIMITRIJE TUCOVIC...HELPED HIS TEAM REACH THE FINAL EIGHT IN THE REGIONAL CHAMPIONSHIP...ONCE SCORED 59 POINTS IN A GAME.

### PERUNICIC'S CAREER STATISTICS

YEAR	GP/S	FGM-FGA FG%	3FGM-3FGA	FTM-FTA FT%	PTS	PPG	REB	RPG	AST	BLK	S
08-09	30/30	105-275 .382	87-224 .388	28-40 .700	325	10.8	72	2.4	26	10	17
09-10	29/13	80-234 .342	60-190 .316	23-41 .561	243	8.4	84	2.9	26	8	22
10-11	30/29	83-234 .355	60-180 .333	33-41 .805	259	8.6	75	2.5	24	12	18
11-12	27/26	103-243 .424	68-162 .420	43-64 .672	317	11.8	68	2.5	34	4	24
Totals	116/98	371-986 .376	275-756 .364	127-185 .686	1144	9.9	299	2.6	109	34	81

# 2011-12 ST. FRANCIS COLLEGE (NY) MEN'S BASKETBALL PLAYER PROFILES



## 2011-12 St.Francis (NY) Men's Basketball St. Francis (NY) Individual Game-by-Game (as of Feb 19, 2012) All games



### #02 PERUNICIC, Stefan

Opponent	Date	gs	min	Total		3-Pointers		Free throws		Rebounds				pf	a	t/o	blk	stl	pts	avg	
				fg-fga	pct	3fg-fga	pct	ft-fita	pct	off	def	tot	avg								
at Seton Hall	11/12/11	*	33	4-10	.400	3-8	.375	0-1	.000	1	4	5	5.0	4	1	1	0	0	11	11.0	
at Lafayette	11/16/11	*	27	3-8	.375	1-4	.250	3-4	.750	2	4	6	5.5	3	1	2	0	2	10	10.5	
at Hofstra	11/19/11	*	30	3-9	.333	2-7	.286	0-0	.000	1	2	3	4.7	3	1	3	0	0	8	9.7	
at St. John's	11/22/11	*	34	5-9	.556	3-7	.429	0-0	.000	1	2	3	4.3	2	0	2	0	3	13	10.5	
at NJIT	11/26/11	*	29	3-5	.600	1-1	1.000	1-2	.500	0	4	4	4.2	2	1	2	0	1	8	10.0	
at Mount St. Mary's	12/01/11	*	37	4-15	.267	3-10	.300	3-8	.375	1	2	3	4.0	3	1	2	0	3	14	10.7	
at WAGNER	12/03/11	*	22	2-4	.500	2-3	.667	2-4	.500	1	2	3	3.9	4	0	5	0	1	8	10.3	
at Colgate	12/10/11	*	27	3-10	.300	1-7	.143	0-0	.000	0	2	2	3.6	4	3	0	0	0	7	9.9	
at Howard	12/12/11	*	34	4-8	.500	3-4	.750	4-6	.667	0	3	3	3.6	2	1	7	0	0	15	10.4	
ALBANY	12/19/11		26	4-10	.400	3-8	.375	0-0	.000	0	1	1	3.3	3	1	5	0	0	11	10.5	
NORFOLK STATE	12/23/11	*	33	7-15	.467	3-11	.273	4-7	.571	0	0	0	3.0	4	1	2	1	4	21	11.5	
BROWN	12/29/11	*	30	4-9	.444	3-4	.750	3-3	1.000	0	2	2	2.9	1	4	2	0	1	14	11.7	
at Army	12/31/11	*	32	7-19	.368	3-10	.300	0-2	.000	0	3	3	2.9	2	0	2	0	1	17	12.1	
QUINNIPIAC	01/05/12	*	35	6-11	.545	5-9	.556	4-5	.800	0	4	4	3.0	2	1	1	0	0	21	12.7	
at Sacred Heart	01/07/12	*	27	5-7	.714	4-6	.667	7-7	1.000	0	2	2	2.9	3	3	4	0	0	21	13.3	
MONMOUTH	1/12/12	*	31	5-11	.455	4-9	.444	0-0	.000	0	4	4	3.0	3	2	1	0	1	14	13.3	
FAIRLEIGH DICKINSON	01/14/12	*	37	3-5	.600	3-5	.600	2-2	1.000	0	2	2	2.9	2	2	0	0	0	11	13.2	
WAGNER	01/19/12	*	31	5-9	.556	3-5	.600	3-4	.750	0	3	3	2.9	5	1	4	0	1	16	13.3	
MOUNT ST. MARY'S	01/21/12	*	31	7-8	.875	4-5	.800	3-3	1.000	0	1	1	2.8	3	1	1	0	0	21	13.7	
at Saint Francis	1/26/12	*	35	4-12	.333	3-9	.333	2-2	1.000	0	3	3	2.9	0	1	1	1	3	13	13.7	
at Robert Morris	01/28/12	*	10	1-2	.500	1-1	1.000	0-0	.000	0	0	0	2.7	4	0	3	0	0	3	13.2	
CENTRAL CONN. STATE	2/2/2012	*	27	0-5	.000	0-2	.000	0-1	.000	0	0	0	2.6	3	2	0	1	0	0	12.6	
BRYANT UNIVERSITY	02/04/12	*	29	5-9	.556	4-6	.667	0-1	.000	0	0	0	2.5	3	1	6	0	1	14	12.7	
vs LIU BROOKLYN	2/8/12	*	18	0-4	.000	0-1	.000	0-0	.000	0	1	1	2.4	2	1	2	1	0	0	12.1	
at LIU Brooklyn	02/12/12	*	35	3-11	.273	2-8	.250	0-0	.000	0	4	4	2.5	3	3	3	0	1	8	12.0	
at Quinnipiac	02/16/12	*	30	2-9	.222	1-5	.200	2-2	1.000	0	2	2	2.5	2	0	1	0	1	7	11.8	
SACRED HEART	02/18/12	*	34	4-9	.444	3-7	.429	0-0	.000	0	4	4	2.5	3	1	1	0	0	11	11.7	
Totals			26	804	103-243	.424	68-162	.420	43-64	.672	7	61	68	2.5	75	34	63	4	24	317	11.7

Games played: 27

Minutes/game: 29.8

Points/game: 11.7

FG Pct: 42.4

3FG Pct: 42.0

FT Pct: 67.2

Rebounds/game: 2.5

Assists/game: 1.3

Turnovers/game: 2.3

Assist/turnover ratio: 0.5

Steals/game: 0.9

Blocks/game: 0.1

## 2011-12 St. Francis College (NY) Men's Basketball Player Profiles

### # 15 JUSTIN NEWTON

YEAR: SENIOR

POSITION: GUARD

HEIGHT: 6-0

WEIGHT: 190

HOMETOWN: QUEENS, NY

PREVIOUS SCHOOL: POLY PREP COUNTRY DAY



SEASON HIGHS	CATEGORY	CAREER HIGHS
2 (4x) LATEST VS. ALBANY (12/19/11)	POINTS	12 VS. QUINNIPIAC, 2/11/10
1 (4x) LATEST VS. ALBANY (12/19/11)	FIELD GOALS	3 (2x) LATEST @ QUINNIPIAC, 2/11/10
2 @ NJIT (11/26/11)	FIELD GOALS ATTEMPTED	6 @ BROWN (11/24/10)
0	3PT FIELD GOALS	2 (2x) LATESTS VS. DARTMOUTH (12/14/10)
1 VS. ALBANY (12/19/11)	3PT FIELD GOALS ATTEMPTED	3 (2x) LATEST VS. DARTMOUTH (12/14/10)
4 @ ROBERT MORRIS (1/28/12)	FREE THROWS	5 VS. QUINNIPIAC, 2/11/10
6 @ ROBERT MORRIS (1/28/12)	FREE THROWS ATTEMPTED	6 (2x) LATEST AT ROBERT MORRIS (1/28/12)
8 VS. QUINNIPIAC (1/5/12)	REBOUNDS	8 VS. QUINNIPIAC (1/5/12)
9 VS. MONMOUTH (1/12/12)	ASSISTS	10 VS. WAGNER, 1/12/10
5 (2x) LATEST @ HOWARD (12/12/11)	TURNOVERS	5 (3x) LATEST @ HOWARD (12/12/11)
2 VS. MONMOUTH (1/12/12)	BLOCKS	3 @ NAVY (11/18/08)
5 VS. BROWN (12/29/11)	STEALS	5 (3x) LATEST VS. BROWN (12/29/11)
32 VS. NORFOLK STATE (12/23/11)	MINUTES	43 @ LONG ISLAND, 2/6/10

**BACKGROUND:** WILL COMPETE FOR TIME AT THE POINT GUARD SPOT ALONG WITH DRE CALLOWAY AND BRENT JONES. .IS REGARDED AS ONE OF THE TOUGHEST DEFENDERS IN THE NORTHEAST CONFERENCE. .HAS COMPILED 105 CAREER STEALS IN 77 GAMES PLAYED (1.36 PER GAME).

**2011-2012:** HAS STARTED 13 CONTESTS AT THE POINT IN PLACE OF THE INJURED DRE CALLOWAY AND AVERAGED 4.5 ASSISTS AND 3.7 REBOUNDS IN HIS STARTS....NOW 9TH ALL-TIME WITH 288 ASSISTS... NEEDS TWO STEALS TO MOVE INTO TOP-10...DISTRIBUTED EIGHT DIMES AND GRABBED SIX BOARDS IN THE VICTORY AT MOUNT ST. MARY'S (12/1/11)...HANDED OUT EIGHT ASSISTS AGAINST ALBANY (12/19/11)...RECORDED SEVEN ASSISTS AND SIX BOARDS AGAINST NORFOLK STATE (12/23/11)...HAD SIX ASSISTS, FIVE REBOUNDS, AND A CAREER-HIGH FIVE STEALS AGAINST BROWN (12/29/11)...PULLED DOWN A CAREER-HIGH EIGHT BOARDS AGAINST QUINNIPIAC (1/5/12) AND ALSO ADDED SIX ASSISTS...HANDED OUT SEASON-HIGH 9 ASSISTS AND ADDED 3 STEALS AND 2 BLOCKS AGAINST MONMOUTH (1/12/12).

**2010-2011:** MADE FOUR STARTS AT THE LEAD GUARD POSITION. .AVERAGED 19.2 MINUTES PER GAME. .SCORED A SEASON-HIGH SIX POINTS IN THE VICTORY AGAINST DARTMOUTH 912/14/10. .RECORDED A SEASON-HIGH SIX REBOUNDS AT BROWN (11/24/10). .ALSO NOTCHED FIVE CAROMS AGAINST COLGATE (12/7/10) AND MONMOUTH (1/27/11). .CAME UP WITH A SEASON-BEST THREE STEALS IN THE VICTORY AT FAIRLEIGH DICKINSON (1/29/11). .HANDED OUT A SEASON-HIGH FOUR ASSISTS AGAINST ST. FRANCIS (PA) (12/2/10), CANISIUS (12/10/10), AND MONMOUTH (1/27/11).

**2009-2010:** FINISHED 4TH IN THE NEC IN STEALS AT 1.86 PER GAME AND WAS 7TH IN ASSISTS (3.52). .ALSO WAS SECOND IN THE NEC IN ASSISTS-TURNOVER RATIO. (1.94)... RETURNED TO THE STARTING LINEUP AGAINST HARTFORD (12/8) AND PLAYED ONE OF HIS FINEST CAREER-GAMES RECORDED A CAREER-HIGH 8 ASSISTS VS. JUST 1 TURNOVER... .ALSO HAD SIX REBOUNDS AND THREE STEALS IN 38 MINUTES. .SCORED A SEASON-HIGH 12 POINTS AT QUINNIPIAC..CAME UP WITH A CAREER-HIGH FIVE STEALS AT COLUMBIA (1/11/10). .ALSO HAD FOUR STEALS AGAINST BROWN (11/13/09) AND WAGNER (1/23/10). .HANDED OUT A CAREER-HIGH 10 ASSISTS AGAINST WAGNER (10/23/09) AGAINST JUST ONE TURNOVER.

**2008-2009:** PLAYED IN ALL 30 GAMES AND MADE THREE STARTS AT THE LEAD GUARD POSITION. .PLAYED A SEASON-HIGH 29 MINUTES IN THE OVERTIME LOSS AT HARTFORD (11/22/08). .SCORED A SEASON-BEST 9 POINTS IN THE NORTHEAST CONFERENCE QUARTERFINAL LOSS AT ROBERT MORRIS ON MARCH 5, 2009. .HANDED OUT A SEASON-HIGH 5 ASSISTS AGAINST HARTFORD AND BRYANT (2/19/09). .GRABBED 4 BOARDS IN 4 DIFFERENT CONTESTS. .CAME UP WITH 4 STEALS AT ROBERT MORRIS ON DECEMBER 4, 2008. .WAS CREDITED WITH 3 BLOCKS AND 4 ASSISTS AT NAVY (11/18/08). .DRILLED BOTH OF HIS THREE-POINT OPPORTUNITIES AGAINST ALBANY (12/22/08).

#### NEWTON'S CAREER STATISTICS

YEAR	GP/S	FGM-FGA	FG%	3FGM-3FGA	3FG%	FTM-FTA	FT%	PTS	PPG	REB	RPG	AST	BLK	STL
08-09	30/3	21-51	.412	5-21	.238	15-26	.577	62	2.1	55	1.8	52	4	23
09-10	29/26	20-67	.299	5-24	.208	23-33	.697	68	2.3	109	3.8	101	1	56
10-11	28/4	13-50	.260	6-34	.176	4-8	.500	36	0.6	73	1.4	44	2	26
11-12	27/13	16-40	.405	3-15	.231	13-24	.542	48	1.6	70	2.7	93	4	28
Totals	113/46	70-205	.338	19-94	.202	55-91	.604	214	1.89	307	3.1	290	11	133

# 2011-12 St. FRANCIS COLLEGE (NY) MEN'S BASKETBALL PLAYER PROFILES



## 2011-12 St. Francis (NY) Men's Basketball St. Francis (NY) Individual Game-by-Game (as of Feb 19, 2012) All games



### #15 NEWTON, Justin

Opponent	Date	gs	min	Total		3-Pointers		Free throws		Rebounds				pf	a	t/o	blk	stl	pts	avg	
				fg-fga	pct	3fg-fga	pct	ft-fga	pct	off	def	tot	avg								
at Seton Hall	11/12/11		6	0-0	.000	0-0	.000	0-0	.000	0	0	0	0.0	3	0	0	0	1	0	0.0	
at Lafayette	11/16/11		3	0-0	.000	0-0	.000	0-0	.000	0	0	0	0.0	0	0	0	0	0	0	0.0	
at Hofstra	11/19/11		5	0-0	.000	0-0	.000	0-0	.000	0	0	0	0.0	0	0	0	0	0	0	0.0	
at St. John's	11/22/11		25	0-0	.000	0-0	.000	0-0	.000	0	1	1	0.3	2	1	1	0	0	0	0.0	
at NJIT	11/26/11		20	1-2	.500	0-0	.000	0-0	.000	1	2	3	0.8	3	1	0	0	1	2	0.4	
at Mount St. Mary's	12/01/11	*	23	1-1	1.000	0-0	.000	0-0	.000	2	4	6	1.7	0	8	1	0	0	2	0.7	
at WAGNER	12/03/11	*	15	0-0	.000	0-0	.000	0-0	.000	0	0	0	1.4	5	1	3	0	0	0	0.6	
at Colgate	12/10/11	*	15	1-1	1.000	0-0	.000	0-0	.000	0	1	1	1.4	1	0	5	0	1	2	0.8	
at Howard	12/12/11	*	17	0-2	.000	0-0	.000	1-2	.500	2	2	4	1.7	4	2	5	0	1	1	0.8	
ALBANY	12/19/11	*	27	1-2	.500	0-1	.000	0-1	.000	0	4	4	1.9	2	8	2	0	1	2	0.9	
NORFOLK STATE	12/23/11	*	32	2-3	.667	1-1	1.000	0-0	.000	1	5	6	2.3	4	7	2	0	1	5	1.3	
BROWN	12/29/11	*	29	1-5	.200	0-2	.000	0-0	.000	0	5	5	2.5	2	6	3	0	5	2	1.3	
at Army	12/31/11	*	28	1-2	.500	0-1	.000	1-2	.500	0	2	2	2.5	5	3	2	1	0	3	1.5	
QUINNIPIAC	01/05/12	*	29	1-3	.333	0-1	.000	2-2	1.000	1	7	8	2.9	3	6	3	0	0	4	1.6	
at Sacred Heart	01/07/12	*	16	0-0	.000	0-0	.000	0-0	.000	0	3	3	2.9	3	3	2	0	1	0	1.5	
MONMOUTH	1/12/12	*	21	0-1	.000	0-0	.000	0-0	.000	0	4	4	2.9	2	9	5	2	3	0	1.4	
FAIRLEIGH DICKINSON	01/14/12	*	11	1-1	1.000	1-1	1.000	0-0	.000	1	0	1	2.8	1	1	2	0	0	3	1.5	
WAGNER	01/19/12		11	0-0	.000	0-0	.000	0-0	.000	0	1	1	2.7	5	2	4	0	0	0	1.4	
MOUNT ST. MARY'S	01/21/12		12	0-0	.000	0-0	.000	0-0	.000	0	1	1	2.6	1	3	3	0	0	0	1.4	
at Saint Francis	1/26/12		22	0-0	.000	0-0	.000	1-2	.500	1	5	6	2.8	3	8	4	0	4	1	1.4	
at Robert Morris	01/28/12		23	0-1	.000	0-0	.000	4-6	.667	0	4	4	2.9	2	4	1	0	1	4	1.5	
CENTRAL CONN. STATE	2/2/2012		15	1-2	.500	0-0	.000	1-2	.500	0	0	0	2.7	1	3	3	0	2	3	1.5	
BRYANT UNIVERSITY	02/04/12		20	0-1	.000	0-1	.000	1-2	.500	0	4	4	2.8	2	3	4	0	2	1	1.5	
vs LIU BROOKLYN	2/8/12		16	0-2	.000	0-1	.000	0-0	.000	0	3	3	2.8	1	5	2	1	2	0	1.5	
at LIU Brooklyn	02/12/12		25	2-4	.500	0-2	.000	0-0	.000	0	0	0	2.7	4	6	3	0	2	4	1.6	
at Quinnipiac	02/16/12		15	2-4	.500	1-2	.500	2-3	.667	0	2	2	2.7	4	1	0	0	0	7	1.8	
SACRED HEART	02/18/12	*	18	1-3	.333	0-2	.000	0-2	.000	1	0	1	2.6	2	2	2	0	0	2	1.8	
Totals			13	499	16-40	.400	3-15	.200	13-24	.542	10	60	70	2.6	65	93	62	4	28	48	1.8

Games played: 27  
Minutes/game: 18.5  
Points/game: 1.8  
FG Pct: 40.0  
3FG Pct: 20.0  
FT Pct: 54.2

Rebounds/game: 2.6  
Assists/game: 3.4  
Turnovers/game: 2.3  
Assist/turnover ratio: 1.5  
Steals/game: 1.0  
Blocks/game: 0.1

## 2011-12 St. Francis College (NY) Men's Basketball Player Profiles

### # 30 AKEEM JOHNSON

YEAR: JUNIOR

POSITION: FORWARD/CENTER

HEIGHT: 6-6

WEIGHT: 200

HOMETOWN: BROOKLYN, NEW YORK

PREVIOUS SCHOOL: SUSAN MCKINNEY



CATEGORY	CAREER HIGHS	SEASON HIGHS
POINTS	24 vs. LIU BROOKLYN (2/8/12)	24 vs. LIU BROOKLYN (2/8/12)
FIELD GOALS	11 vs. LIU BROOKLYN (2/8/12)	11 vs. LIU BROOKLYN (2/8/12)
FIELD GOALS ATTEMPTED	17 vs. LIU BROOKLYN (2/8/12)	17 vs. LIU BROOKLYN (2/8/12)
3PT FIELD GOALS	0	0
3PT FIELD GOALS ATTEMPTED	0	0
FREE THROWS MADE	8 (3x) LATEST @ SFPA (1/26/12)	8 (2x) LATEST @ SFPA (1/26/12)
FREE THROWS ATTEMPTED	16 vs. DARTMOUTH (12/14/10)	11 vs. QUINNIPIAC (1/5/12)
REBOUNDS	11 (2x) LATEST @ HARTFORD (1/3/11)	9 (2x) LATEST (2/18/12)
ASSISTS	3 (2x) LATEST vs. SACRED HEART (2/18/12)	3 (2x) LATEST vs. SACRED HEART (2/18/12)
TURNOVERS	3 (3x) LATEST @ COLGATE (12/10/11)	3 (2x) LATEST @ COLGATE (12/10/11)
BLOCKS	3 (3x) LATEST vs. CCSU (2/2/12)	3 (2x) LATEST vs. CCSU (2/2/12)
STEALS	4 @ LIU (2/12/12)	4 @ LIU (2/12/12)

**BACKGROUND:** ONE OF THE MORE EFFICIENT PLAYERS IN THE NORTHEAST CONFERENCE WITH A 55 PERCENT CAREER FIELD GOAL MARK (206-377), WHICH IS 9TH ON THE TERRIERS ALL-TIME LIST

**2011-2012:** HAS STARTED 25 GAMES IN THE FRONT COURT...SAT OUT TWO GAMES WITH A SHOULDER INJURY BEFORE RETURNING AGAINST WAGNER (1/19)...IS AVERAGING 11.8 POINTS AND 54 REBOUNDS PER GAME...IS SHOOTING 60 PERCENT FROM THE FLOOR, WHICH IS GOOD FOR SECOND IN THE NEC...SCORED 19 POINTS IN THE VICTORY AT NJIT (11/26/11)...GRABBED A SEASON-BEST EIGHT BOARDS AGAINST ALBANY (12/19/11)...SCORED 10 POINTS AND BLOCKED A CAREER-HIGH THREE SHOTS AND CAME UP WITH A CAREER-HIGH THREE STEALS AGAINST BROWN (12/29/11)...SCORED 18 POINTS AND ADDED A CAREER-HIGH THREE ASSISTS AGAINST QUINNIPIAC (1/5/12)...MATCHED HIS THEN CAREER-HIGH WITH 22 POINTS AT SFPA (1/26/12)...SCORED 16 POINTS (7-11 FG) AND TIED A CAREER-HIGH WITH THREE BLOCKS IN THE VICTORY AGAINST CCSU (2/2/12)...POURED IN A CAREER-HIGH 24 POINTS IN JUST 27 MINUTES AGAINST LIU AT MSG ON WEDNESDAY...FOLLOWED THAT UP WITH 23 POINTS, A SEASON-HIGH 9 REBOUNDS, AND A CAREER-BEST FOUR STEALS AT LIU (2/12/12).

**2010-2011:** PLAYED IN 28 GAMES AND MADE NINE STARTS IN THE MIDDLE...SHOT 51 PERCENT (88-FOR-172) FROM THE FLOOR AND AVERAGED 8.9 POINTS PER GAME...WAS ALSO SECOND ON THE SQUAD IN REBOUNDING (5.0 PG.) BEHIND GRADUATED GUARD AKEEM BENNETT...MADE NINE CONSECUTIVE STARTS FROM DECEMBER 21 THROUGH JANUARY 22ND...PRODUCED THREE "DOUBLE-DOUBLES" ON THE SEASON...WENT AN ASTONISHING 25-FOR-34 FROM THE FIELD (74 PERCENT) OVER A FOUR-GAME STRETCH IN EARLY DECEMBER...PRODUCED HIS FIRST CAREER 20-POINT GAME IN THE ROAD VICTORY AGAINST CANISIUS (12/10/10) AS HE SCORED 21 POINTS ON 8-OF-11 SHOOTING, AND ALSO GRABBED EIGHT BOARDS...FOLLOWED THAT UP WITH A CAREER-BEST 22 POINTS (7-FOR-10 FGA) AND 10 CAROMS IN THE HOME VICTORY VERSUS DARTMOUTH (12/14/10)...MANUFACTURED HIS SECOND "DOUBLE-DOUBLE" OF THE SEASON (15 POINTS, 10 REBOUNDS) IN THE MADISON SQUARE GARDEN HOLIDAY FESTIVAL CONSOLATION GAME AGAINST DAVIDSON (12/21/10)...SEVEN OF THOSE REBOUNDS WERE ON THE OFFENSIVE GLASS...ADDED HIS THIRD "DOUBLE-DOUBLE" (13 POINTS, 11 REBOUNDS) IN THE HOME VICTORY AGAINST NJIT (12/30/10)...ALSO PUT IN STRONG EFFORTS AT ROBERT MORRIS (1/22/11) WITH 10 POINTS AND EIGHT REBOUNDS AND AGAINST LONG ISLAND (2/12/11) IN THE "BATTLE OF BROOKLYN" (10 POINTS, NINE REBOUNDS).

**2009-2010:** AVERAGED 7.7 PPG. OVER THE LAST 15 CONTESTS AND SHOT .617 PERCENT (50-81) FROM THE FIELD...SHOT 56.9 PERCENT FROM THE FLOOR FOR THE SEASON...GRABBED A SEASON-HIGH 11 BOARDS AGAINST BRYANT (2/25/10)...SCORED SIX POINTS AGAINST LAFAYETTE...RECORDED SEVEN POINTS IN THE WIN AT COLUMBIA (1/11)...SCORED NINE POINTS ON 4-5 FGA IN THE WIN AT THE MOUNT (1/14)...SCORED A SEASON-HIGH 12 POINTS VERSUS THE MOUNT ON 6-OF-9 SHOOTING (1/21/10)...CONVERTED 7-OF-8 FIELD GOAL ATTEMPTS EN ROUTE TO A SEASON-HIGH 14 POINTS AT QUINNIPIAC (2/11/10)...ALSO WAS IN DOUBLE-DIGITS IN SCORING AGAINST LONG ISLAND (2/4/10) AND SACRED HEART (2/13/10).

**PRIOR TO St. FRANCIS (N.Y.):** DOMINATED THE PSAL AVERAGING 25.3 POINTS AND 12.1 REBOUNDS AT SUSAN S. MCKINNEY AS A SENIOR...ONCE SCORED 28 POINTS AND ADDED 17 REBOUNDS AND 3 BLOCKS AGAINST TRANSIT TECH.

#### JOHNSON'S CAREER STATISTICS

YEAR	GP/S	FGM-FGA	FG%	3FGM-3FGA	3FG%	FTM-FTA	FT%	PTS	PPG	REB	RPG	AST	BLKSIL
09-10	27/0	62-109	.569	0-0	.000	19-43	.442	143	5.3	75	2.8	4	9 11
10-11	28/9	88-172	.512	0-0	.000	72-122	.590	248	8.9	168	5.8	4	15 14
11-12	25/24	109-182	.599	0-0	.000	78-111	.686	296	11.7	134	5.2	22	24 20
Totals	81/33	259-463	.559	0-0	.000	169-276	.612	677	8.4	365	4.5	30	48 45

# 2011-12 St. FRANCIS COLLEGE (NY) MEN'S BASKETBALL PLAYER PROFILES



## 2011-12 St. Francis (NY) Men's Basketball St. Francis (NY) Individual Game-by-Game (as of Feb 19, 2012) All games



### #30 JOHNSON, Akeem

Opponent	Date	gs	min	Total		3-Pointers		Free throws		Rebounds				pf	a	t/o	blk	stl	pts	avg	
				fg-fga	pct	3fg-fga	pct	ft-fta	pct	off	def	tot	avg								
at Seton Hall	11/12/11	*	21	1-4	.250	0-0	.000	0-2	.000	2	4	6	6.0	1	0	0	1	1	2	2.0	
at Lafayette	11/16/11	*	18	2-3	.667	0-0	.000	4-8	.500	3	3	6	6.0	4	0	1	2	0	8	5.0	
at Hofstra	11/19/11	*	25	5-9	.556	0-0	.000	1-1	1.000	1	6	7	6.3	1	0	2	2	0	11	7.0	
at St. John's	11/22/11	*	24	4-7	.571	0-0	.000	1-2	.500	0	5	5	6.0	2	2	2	1	1	9	7.5	
at NJIT	11/26/11	*	19	6-9	.667	0-0	.000	7-8	.875	2	4	6	6.0	1	1	2	1	2	19	9.8	
at Mount St. Mary's	12/01/11	*	34	0-2	.000	0-0	.000	3-4	.750	1	5	6	6.0	2	0	3	0	1	3	8.7	
at WAGNER	12/03/11	*	19	2-4	.500	0-0	.000	2-4	.500	1	3	4	5.7	2	0	1	0	0	6	8.3	
at Colgate	12/10/11	*	26	8-15	.533	0-0	.000	2-2	1.000	1	0	1	5.1	2	1	3	0	0	18	9.5	
at Howard	12/12/11	*	20	2-5	.400	0-0	.000	5-6	.833	1	4	5	5.1	2	1	2	2	1	9	9.4	
ALBANY	12/19/11	*	29	4-7	.571	0-0	.000	0-1	.000	4	4	8	5.4	1	1	2	1	1	8	9.3	
NORFOLK STATE	12/23/11	*	17	3-4	.750	0-0	.000	2-2	1.000	2	2	4	5.3	2	0	2	1	0	8	9.2	
BROWN	12/29/11	*	23	3-5	.600	0-0	.000	4-6	.667	3	3	6	5.3	2	0	3	3	3	10	9.3	
at Army	12/31/11	*	21	2-2	1.000	0-0	.000	7-8	.875	4	3	7	5.5	1	2	3	1	0	11	9.4	
QUINNIPIAC	01/05/12	*	24	5-9	.556	0-0	.000	8-11	.727	1	3	4	5.4	0	3	3	0	1	18	10.0	
at Sacred Heart	01/07/12	*	25	4-5	.800	0-0	.000	2-2	1.000	0	3	3	5.2	1	2	2	1	1	10	10.0	
WAGNER	01/19/12		27	5-6	.833	0-0	.000	3-4	.750	2	4	6	5.3	2	1	2	0	0	13	10.2	
MOUNT ST. MARY'S	01/21/12	*	15	2-6	.333	0-0	.000	0-1	.000	2	1	3	5.1	4	0	0	0	0	4	9.8	
at Saint Francis	1/26/12	*	32	7-11	.636	0-0	.000	8-9	.889	2	7	9	5.3	2	0	3	1	1	22	10.5	
at Robert Morris	01/28/12	*	21	3-4	.750	0-0	.000	1-4	.250	1	1	2	5.2	0	1	3	0	0	7	10.3	
CENTRAL CONN. STATE	2/2/2012	*	28	7-11	.636	0-0	.000	2-4	.500	4	1	5	5.2	1	1	0	3	0	16	10.6	
BRYANT UNIVERSITY	02/04/12	*	20	4-4	1.000	0-0	.000	3-5	.600	2	3	5	5.1	3	1	1	0	2	11	10.6	
vs LIU BROOKLYN	2/8/12	*	27	11-17	.647	0-0	.000	2-2	1.000	4	4	8	5.3	3	1	2	0	0	24	11.2	
at LIU Brooklyn	02/12/12	*	33	9-16	.563	0-0	.000	5-7	.714	3	6	9	5.4	2	1	2	0	4	23	11.7	
at Quinnipiac	02/16/12	*	18	5-8	.625	0-0	.000	0-2	.000	0	0	0	5.2	2	0	3	3	1	10	11.7	
SACRED HEART	02/18/12	*	32	5-9	.556	0-0	.000	6-6	1.000	4	5	9	5.4	1	3	2	1	0	16	11.8	
Totals			24	598	109-182	.599	0-0	.000	78-111	.703	50	84	134	5.4	44	22	49	24	20	296	11.8

Games played: 25  
Minutes/game: 23.9  
Points/game: 11.8  
FG Pct: 59.9  
FT Pct: 70.3

Rebounds/game: 5.4  
Assists/game: 0.9  
Turnovers/game: 2.0  
Assist/turnover ratio: 0.4  
Steals/game: 0.8  
Blocks/game: 1.0

## 2011-12 ST. FRANCIS COLLEGE (NY) MEN'S BASKETBALL PLAYER PROFILES

### # 14 TRAVIS NICHOLS

YEAR: JUNIOR

POSITION: FORWARD

HEIGHT: 6-4

WEIGHT: 220

HOMETOWN: BROOKLYN, NEW YORK

HIGH SCHOOL: FOOD & FINANCE



CAREER HIGHS	CATEGORY	SEASON HIGHS
24 @ SETON HALL (11/12/11) PRUDENTIAL CENT.	POINTS	25 @ SETON HALL (11/12/11)
10 @ SETON HALL (11/12/11)	FIELD GOALS	10 @ SETON HALL (11/12/11)
17 VS. ALBANY (12/19/11)	FIELD GOALS ATTEMPTED	17 VS. ALBANY (12/19/11)
7 VS. ALBANY (12/19/11)	3PT FIELD GOALS	7 VS. ALBANY (12/19/11)
11 VS. ALBANY (12/19/11)	3PT FIELD GOALS ATTEMPTED	11 VS. ALBANY (12/19/11)
4 VS. (3X) LATEST VS. BRYANT (2/26/11)	FREE THROWS	2 (2X) LATEST @ LAFAYETTE
5 @ MONMOUTH (1/27/11)	FREE THROWS ATTEMPTED	3 @ SETON HALL (11/12/11)
14 @ SETON HALL (11/12/11)	REBOUNDS	14 @ SETON HALL (11/12/11)
1	ASSISTS	1
3 (2X) LATEST @ MT. ST. MARY'S (12/1/11)	TURNOVERS	3 (2X) LATEST @ MT. ST. MARY'S (12/1/11)
2 @ COLGATE (12/10/11)	BLOCKS	2 @ COLGATE (12/10/11)
3 @ SETON HALL (11/12/11)	STEALS	3 @ SETON HALL (11/12/11)
42 @ SETON HALL (11/12/11)	MINUTES	42 @ SETON HALL (11/12/11)

BACKGROUND: A MEMBER OF COACH BRAICA'S FIRST RECRUITING CLASS. WILL COMPETE FOR A STARTING BERTH IN THE FRONTCOURT AFTER COMING ON IN THE SECOND HALF OF THE 2010-2011 SEASON. A DIFFICULT MATCH-UP FOR DEFENDERS BECAUSE OF HIS HIS ABILITY TO SCORE IN THE POST AND FROM THE PERIMETER.

**2011-2012:** HAS STARTED 14 GAMES AT FORWARD AND IS AVERAGING 20.8 MINUTES PER GAME...ENJOYED A CAREER-GAME WITH 25 POINTS AND 14 REBOUNDS IN THE SEASON-OPENER AT SETON HALL (11/12/11)...WAS NAMED THE NEC PLAYER OF THE WEEK AFTER THE OUTBURST...CAME OUT OF A SIX-GAME SHOOTING SLUMP BY SCORING 23 POINTS ON 7-OF-11 3-POINT SHOOTING VERSUS ALBANY (12/19/11)...PLAYED A SEASON-LOW 8 MINUTES AGAINST QUINNIPIAC (1/5/12) AFTER A 10 MINUTE OUTING AT ARMY (12/31/11)...CAME OFF THE BENCH TO SCORE 16 POINTS IN 22 MINUTES IN THE VICTORY AT ROBERT MORRIS LAST SATURDAY AFTER ADDING 11 POINTS IN 15 MINUTES IN THE WIN AT ST. FRANCIS (PA) ON 1/26/12...SCORED 14 OF HIS 16 POINTS IN THE FIRST HALF OF THE TERRIERS WIN VS. CCSU (2/2/12) AND ADDED SVEN BOARDS...SCORED ALL OF HIS 13 POINTS IN THE SECOND HALF VS. BRYANT (2/4/12)...SCORED 10 OF HIS 12 POINTS IN THE SECOND-HALF AT LIU (2/12/12)...CONVERTED A PUT-BACK WITH 1.6 SECONDS REMAINING TO GIVE THE TERRIERS A 58-56 WIN VS. SACRED HEART (2/18/12)

**2010-2011:** BECAME THE TERRIERS' GO-TO GUY OFF THE BENCH OVER THE FINAL 11 CONTESTS, AVERAGING 11.7 POINTS IN 20.0 MINUTES PER OUTING ...AVERAGED AN IMPRESSIVE 7.3 POINTS PER CONTEST IN JUST 14.0 MINUTES PER GAME ON THE SEASON...ERUPTED FOR A CAREER-HIGH 19 POINTS AND ADDED SIX BOARDS IN THE MADISON SQUARE GARDEN HOLIDAY FESTIVAL SEMIFINAL AGAINST NORTHWESTERN...WAS ON FIRE AGAINST THE WILDCATS, HITTING 6-OF-8 FIELD GOAL ATTEMPTS, INCLUDING 3-OF-3 FROM BEHIND THE ARC, AS WELL AS A PERFECT 4-FOR-4 FROM THE CHARITY STRIPE IN JUST 23 MINUTES...THE EXPLOSION EARNED NICHOLS HIS ONLY START OF THE SEASON THE NEXT NIGHT AGAINST DAVIDSON IN THE CONSOLATION GAME AT THE GARDEN...WAS INSTANT OFFENSE OVER A SIX-GAME STRETCH FROM JANUARY 27TH THROUGH FEBRUARY 12TH, REACHING DOUBLE-FIGURES IN EACH GAME WHILE POURING IN 13.7 POINTS ON 30-OF-49 FIELD GOAL SHOOTING (61 PERCENT)...ALSO HIT 13-OF-27 (48 PERCENT) FROM BEHIND THE ARC...PRODUCED HIS FIRST CAREER "DOUBLE-DOUBLE" WITH 12 POINTS AND 11 CAROMS AGAINST LONG ISLAND (2/12/11) IN THE "BATTLE OF BROOKLYN"...ADDED ANOTHER "DOUBLE-DOUBLE" IN THE FINAL REGULAR-SEASON CONTEST AGAINST BRYANT (2/26/11) WITH 18 POINTS AND 10 BOARDS...PLAYED A SEASON-HIGH 29 MINUTES AND DELIVERED 15 POINTS ON 6-FOR-9 SHOOTING AGAINST QUINNIPIAC (2/3/11)...RECORDED 11 POINTS AND FIVE REBOUNDS IN THE TERRIERS' NEC QUARTERFINAL CONTEST AGAINST CENTRAL CONNECTICUT STATE.

**PRIOR TO ST. FRANCIS (N.Y.):** STARRED AT FOOD & FINANCE HIGH SCHOOL IN MANHATTAN, HELPING THE SQUAD REACH THE PSAL CLASS A FINALS IN 2008. THAT SEASON, NICHOLS POURED IN 23.5 POINTS PER GAME AND WAS NAMED TO THE NY DAILY NEWS ALL-MANHATTAN SECOND TEAM AND WAS ALSO A NY POST ALL-PSAL HONORABLE MENTION PICK. LAST SEASON, HE AVERAGED 5.7 POINTS AND 3.7 REBOUNDS PER GAME AT GULF COAST (FL.) COMMUNITY COLLEGE. HE SHOT 45 PERCENT FROM THE FLOOR AND 35 PERCENT FROM BEHIND THE ARC. NICHOLS

#### NICHOLS' CAREER STATISTICS

YEAR	GP/S	FGM-FGA	FG%	3FGM-3FGA	FTM-FTA	FT%	PTS	PPG	REB	RPG	AST	TO	BLK	STL
2010-11	24/1	64-130	.492	24-65	.369	.793	175	7.3	85	3.5	0	12	0	9
2011-12	27/14	87-201	.428	44-110	.400	.794	249	9.2	111	4.1	7	36	3	15
Totals	51/15	151-331	.455	68-175	.389	.794	426	8.4	196	3.7	7	48	3	24

# 2011-12 ST. FRANCIS COLLEGE (NY) MEN'S BASKETBALL PLAYER PROFILES



## 2011-12 St. Francis (NY) Men's Basketball St. Francis (NY) Individual Game-by-Game (as of Feb 19, 2012) All games



### #14 NICHOLS, Travis

Opponent	Date	gs	min	Total		3-Pointers		Free throws		Rebounds											
				fg-fga	pct	3fg-fga	pct	ft-fga	pct	off	def	tot	avg	pf	a	t/o	blk	stl	pts	avg	
at Seton Hall	11/12/11	*	42	10-16	.625	3-4	.750	2-3	.667	5	9	14	14.0	3	0	3	0	3	25	25.0	
at Lafayette	11/16/11	*	17	5-10	.500	3-6	.500	2-2	1.000	4	3	7	10.5	5	0	1	0	0	15	20.0	
at Hofstra	11/19/11	*	29	5-7	.714	2-3	.667	0-0	.000	0	5	5	8.7	3	0	1	0	0	12	17.3	
at St. John's	11/22/11	*	38	4-16	.250	0-8	.000	1-2	.500	1	5	6	8.0	3	2	3	0	1	9	15.3	
at NJIT	11/26/11	*	15	1-3	.333	0-1	.000	4-4	1.000	1	2	3	7.0	2	0	2	0	1	6	13.4	
at Mount St. Mary's	12/01/11	*	20	3-9	.333	2-5	.400	0-0	.000	2	1	3	6.3	3	0	3	0	0	8	12.5	
at WAGNER	12/03/11	*	17	0-4	.000	0-1	.000	0-0	.000	0	1	1	5.6	1	0	0	0	2	0	10.7	
at Colgate	12/10/11	*	18	0-5	.000	0-3	.000	0-0	.000	1	3	4	5.4	1	0	2	2	0	0	9.4	
at Howard	12/12/11	*	17	0-2	.000	0-1	.000	2-2	1.000	0	1	1	4.9	2	0	0	0	0	2	8.6	
ALBANY	12/19/11	*	36	8-17	.471	7-11	.636	0-1	.000	4	3	7	5.1	4	0	0	0	2	23	10.0	
NORFOLK STATE	12/23/11	*	23	5-11	.455	1-5	.200	3-3	1.000	5	2	7	5.3	4	0	3	0	0	14	10.4	
BROWN	12/29/11		18	2-3	.667	1-2	.500	5-6	.833	0	3	3	5.1	2	0	3	0	0	10	10.3	
at Army	12/31/11		10	0-2	.000	0-1	.000	0-0	.000	0	1	1	4.8	0	0	1	0	1	0	9.5	
QUINNIPIAC	01/05/12		8	1-4	.250	0-2	.000	0-0	.000	0	1	1	4.5	1	1	0	0	0	2	9.0	
at Sacred Heart	01/07/12		17	2-4	.500	1-3	.333	0-0	.000	1	2	3	4.4	1	0	1	0	0	5	8.7	
MONMOUTH	1/12/12	*	22	3-7	.429	1-3	.333	5-6	.833	1	7	8	4.6	3	0	2	0	0	12	8.9	
FAIRLEIGH DICKINSON	01/14/12	*	17	3-8	.375	1-6	.167	0-0	.000	0	2	2	4.5	3	1	1	0	0	7	8.8	
WAGNER	01/19/12	*	10	0-1	.000	0-1	.000	0-0	.000	0	3	3	4.4	3	1	1	1	0	0	8.3	
MOUNT ST. MARY'S	01/21/12		13	2-6	.333	1-3	.333	0-0	.000	1	1	2	4.3	2	0	0	0	1	5	8.2	
at Saint Francis	1/26/12		15	4-8	.500	3-6	.500	0-0	.000	2	1	3	4.2	3	2	1	0	0	11	8.3	
at Robert Morris	01/28/12		22	5-7	.714	3-5	.600	3-5	.600	1	3	4	4.2	4	0	2	0	1	16	8.7	
CENTRAL CONN. STATE	2/2/2012		20	6-8	.750	4-5	.800	0-0	.000	0	7	7	4.3	2	0	1	0	0	16	9.0	
BRYANT UNIVERSITY	02/04/12		12	5-11	.455	3-8	.375	0-0	.000	2	0	2	4.2	3	0	1	0	0	13	9.2	
vs LIU BROOKLYN	2/8/12		27	3-11	.273	2-7	.286	0-0	.000	1	1	2	4.1	2	0	0	0	1	8	9.1	
at LIU Brooklyn	02/12/12		20	5-7	.714	2-3	.667	0-0	.000	1	4	5	4.2	5	0	1	0	1	12	9.2	
at Quinnipiac	02/16/12		24	2-8	.250	2-4	.500	4-5	.800	2	1	3	4.1	1	0	2	0	1	10	9.3	
SACRED HEART	02/18/12		15	3-6	.500	2-3	.667	0-0	.000	2	2	4	4.1	2	0	1	0	0	8	9.2	
Totals			14	542	87-201	.433	44-110	.400	31-39	.795	37	74	111	4.1	68	7	36	3	15	249	9.2

Games played: 27  
Minutes/game: 20.1  
Points/game: 9.2  
FG Pct: 43.3  
3FG Pct: 40.0  
FT Pct: 79.5

Rebounds/game: 4.1  
Assists/game: 0.3  
Turnovers/game: 1.3  
Assist/turnover ratio: 0.2  
Steals/game: 0.6  
Blocks/game: 0.1

## 2011-12 ST. FRANCIS COLLEGE (NY) MEN'S BASKETBALL PLAYER PROFILES

### # 12 MILOS TRIVIC

YEAR: SOPHOMORE

POSITION: FORWARD

HEIGHT: 6-8

WEIGHT:

HOMETOWN: BELGRADE, SERBIA

PREVIOUS SCHOOL: SREDNJA TURISTICKA SKOLA



CAREER HIGHS	CATEGORY	SEASON HIGHS
7 @ S. FLORIDA (11/15/10)	POINTS	2 (2x) LATEST @ MT. ST. MARY'S (12/1/11)
3 @ S. FLORIDA (11/15/10)	FIELD GOALS	1 (2x) LATEST @ MT. ST. MARY'S (12/1/11)
3 @ S. FLORIDA (11/15/10)	FIELD GOALS ATTEMPTED	0
1 (3x) LATEST VS. SACRED HEART (2/5/11)	3PT FIELD GOALS	0
1 (7x) LATEST @ WAGNER (2/19/11)	3PT FIELD GOALS ATTEMPTED	0
4 VS. WAGNER	FREE THROWS	1 @ LAFAYETTE (11/16/11)
6 VS. WAGNER	FREE THROWS ATTEMPTED	2 (3x) VS. NORFOLK STATE, 12/23/11
4 VS. SACRED HEART (2/5/11)	REBOUNDS	2 @ LAFAYETTE (11/16/11)
1 (5x) LATEST @ WAGNER (12/3/11)	ASSISTS	1 @ WAGNER (12/3/11)
2 VS. HOWARD (11/21/10)	TURNOVERS	1 @ LAFAYETTE (11/16/11)
1 VS. HOWARD (11/21/10)	BLOCKS	0
3 @ ST. FRANCIS (PA) (1/20/11)	STEALS	1 @ SETON HALL (11/12/11)
16 @ ST. FRANCIS (PA) (1/20/11)	MINUTES	9 @ WAGNER (12/3/11)

**BACKGROUND:** EXTREMELY HARD WORKER WHO BRINGS ENERGY TO THE FLOOR EACH AND EVERY CONTEST. . . WILL COMPETE FOR PLAYING TIME IN THE TERRIERS' FRONT COURT THIS SEASON. . . JOINED THE PROGRAM IN JANUARY OF 2010 AND WAS ABLE TO PRACTICE BUT DID NOT SEE GAME ACTION DURING THE 2009-2010 CAMPAIGN.

**2011-2012:** IS AVERAGING 3.3 MINUTES PER GAME...PLAYED A SEASON-HIGH NINE MINUTES AT WAGNER (12/3/11).

**2010-2011:** MADE AN APPEARANCE IN 25 CONTESTS AND MADE ONE START (BROWN, 11/24/10). . . MADE A HUGE IMPACT IN THE TERRIERS' SECOND GAME OF THE SEASON AT SOUTH FLORIDA. . . CONVERTED ALL THREE OF HIS FIELD GOAL ATTEMPTS, INCLUDING HIS FIRST CAREER TREY AGAINST THE BULLS EN-ROUTE TO A SEASON-HIGH SEVEN POINTS IN 11 MINUTES OF ACTION. . . CONTRIBUTED FOUR POINTS IN FOUR MINUTES IN THE HOME WIN AGAINST NEC RIVAL WAGNER (1/13/11). . . PLAYED A SEASON-HIGH 16 MINUTES AT ST. FRANCIS (PA) (1/20/11) AND HAD THREE POINTS, THREE REBOUNDS, AND A CAREER-BEST THREE STEALS. . . SCORED FIVE POINTS AND CORRALLED A SEASON-BEST FOUR REBOUNDS IN 10 MINUTES OF ACTION AGAINST SACRED HEART (2/5/11).

**PRIOR TO ST. FRANCIS (N.Y.):** PLAYED ON THE UNDER 18 AND UNDER 15 TEAMS WHILE IN SERBIA AND WON A GOLD MEDAL WITH EACH SQUAD. THE TEAM COMPETED IN BARCELONA AND MADRID IN 2005 AND 2009. AVERAGED 15.3 POINTS, 8.4 REBOUNDS, AND 6.5 ASSISTS FOR HIS PARTISAN JUNIOR TEAM THAT WON THE NATIONAL SERBIAN JUNIOR LEAGUE IN 2009. . . WAS NAMED THE 2006 MVP OF THE SERBIAN JUNIOR LEAGUE AFTER AVERAGING 23.0 POINTS AND 7.0 REBOUNDS PER GAME.

#### TRIVIC'S CAREER STATISTICS

YEAR	GP/S	FGM-FGA	FG%	3FGM-3FGA	FTM-FTA	FT%	PTS	PPG	REB	RPG	AST	TO	BLK	STL
2010-11	25/1	10-25	.400	3-7, .429	6-16	.375	29	1.2	21	1.1	4	12	1	0
2011-12	14/0	2-5	.400	0-1, .000	1-6	.167	5	0.6	5	0.4	2	2	0	3
Totals	39/1	12-30	.400	3-8, .429	7-22	.318	334	0.8	26	0.8	6	14	1	3

# 2011-12 ST. FRANCIS COLLEGE (NY) MEN'S BASKETBALL PLAYER PROFILES



## 2011-12 St.Francis (NY) Men's Basketball St. Francis (NY) Individual Game-by-Game (as of Feb 19, 2012) All games



### #12 TRIVIC, Milos

Opponent	Date	gs	min	Total		3-Pointers		Free throws		Rebounds				pf	a	t/o	blk	stl	pts	avg
				fg-fga	pct	3fg-fga	pct	ft-fita	pct	off	def	tot	avg							
at Seton Hall	11/12/11	3		0-0	.000	0-0	.000	0-0	.000	0	0	0	0.0	0	0	0	0	1	0	0.0
at Lafayette	11/16/11	4		0-0	.000	0-0	.000	1-2	.500	2	0	2	1.0	2	0	1	0	0	1	0.5
at Hofstra	11/19/11	1		0-0	.000	0-0	.000	0-0	.000	0	1	1	1.0	0	0	0	0	0	0	0.3
at NJIT	11/26/11	3		1-2	.500	0-0	.000	0-0	.000	0	0	0	0.8	0	0	0	0	0	2	0.8
at Mount St. Mary's	12/01/11	1		1-1	1.000	0-0	.000	0-0	.000	0	0	0	0.6	2	0	0	0	0	2	1.0
at WAGNER	12/03/11	9		0-1	.000	0-0	.000	0-2	.000	0	0	0	0.5	2	1	0	0	0	0	0.8
NORFOLK STATE	12/23/11	3		0-0	.000	0-0	.000	0-2	.000	0	0	0	0.4	0	0	0	0	1	0	0.7
BROWN	12/29/11	2		0-1	.000	0-1	.000	0-0	.000	0	0	0	0.4	0	0	0	0	0	0	0.6
at Sacred Heart	01/07/12	3		0-0	.000	0-0	.000	0-0	.000	0	0	0	0.3	0	1	0	0	0	0	0.6
MONMOUTH	1/12/12	4		0-0	.000	0-0	.000	0-0	.000	0	0	0	0.3	1	0	1	0	0	0	0.5
FAIRLEIGH DICKINSON	01/14/12	2		0-0	.000	0-0	.000	0-0	.000	0	1	1	0.4	0	0	0	0	0	0	0.5
WAGNER	01/19/12	1		0-0	.000	0-0	.000	0-0	.000	0	0	0	0.3	0	0	0	0	1	0	0.4
MOUNT ST. MARY'S	01/21/12	3		0-0	.000	0-0	.000	0-0	.000	1	0	1	0.4	0	0	0	0	0	0	0.4
BRYANT UNIVERSITY	02/04/12	1		0-0	.000	0-0	.000	0-0	.000	0	0	0	0.4	0	0	0	0	0	0	0.4
Totals		0	40	2-5	.400	0-1	.000	1-6	.167	3	2	5	0.4	7	2	2	0	3	5	0.4

Games played: 14  
Minutes/game: 2.9  
Points/game: 0.4  
FG Pct: 40.0  
3FG Pct: 0.0  
FT Pct: 16.7

Rebounds/game: 0.4  
Assists/game: 0.1  
Turnovers/game: 0.1  
Assist/turnover ratio: 1.0  
Steals/game: 0.2

## 2011-12 St. Francis College (NY) Men's Basketball Player Profiles

### # 33 MATT MILK

YEAR: SOPHOMORE

POSITION: CENTER

HEIGHT: 6-8

WEIGHT: 240

HOMETOWN: WANTAGH, NY

HIGH SCHOOL: FORT LAUDERDALE (FL.) PINE CREST



CAREER HIGHS	CATEGORY	SEASON HIGHS
12 vs. MONMOUTH (1/12/12)	POINTS	12 vs. MONMOUTH (1/12/12)
6 vs. MONMOUTH (1/12/12)	FIELD GOALS	6 vs. MONMOUTH (1/12/12)
6 (3x) LATEST vs. MONMOUTH (1/12/12)	FIELD GOALS ATTEMPTED	6 (2x) LATEST vs. MONMOUTH (1/12/12)
0	3PT FIELD GOALS	0
0	3PT FIELD GOALS ATTEMPTED	0
4 vs. SACRED HEART (2/5/11)	FREE THROWS	2 @ SACRED HEART (1/7/12)
5 vs. SACRED HEART (2/5/11)	FREE THROWS ATTEMPTED	2 (2x) LATEST @ SACRED HEART (1/7/12)
7 @ MONMOUTH (1/27/11)	REBOUNDS	4 (3x) LATEST vs. MONMOUTH (1/12/12)
1 (3x) LATEST vs. QUINNIPIAC (1/5/12)	ASSISTS	1 (2x) LATEST @ SACRED HEART (1/7/12)
3 @ S. FLORIDA (11/15/10)	TURNOVERS	1 (7x) LATEST @ SACRED HEART (1/7/12)
3 @ CANISIUS (12/10/10)	BLOCKS	1 (3x) LATEST @ SACRED HEART (1/7/12)
2 vs. ROBERT MORRIS (12/4/10)	STEALS	1 (2x) LATEST vs. QUINNIPIAC (1/5/11)
27 @ S. FLORIDA (11/15/10)	MINUTES	23 vs. FDU (1/14/20102)

**BACKGROUND:** A MEMBER OF COACH BRAICA'S FIRST RECRUITING CLASS...THE RUGGED SOPHOMORE WILL COMPETE FOR A STARTING POSITION IN THE TERRIERS' CROWDED FRONT COURT...NATURAL POSITION IS AT CENTER BUT CAN ALSO PLAY THE POWER FORWARD SPOT.

**2011-2012:** IS AVERAGING 94 MINUTES PER GAME...IS SHOOTING 58 PERCENT FROM THE FLOOR...FINALLY SCORED HIS FIRST TWO POINTS OF THE SEASON AT WAGNER (12/3/11) AFTER MISSING HIS FIRST SEVEN SHOTS...EARNED HIS FIRST START OF THE SEASON AGAINST BROWN (12/29/11) AND SCORED FIVE POINTS AND PULLED DOWN FOUR BOARDS IN 14 MINUTES...SCORED 10 POINTS ON 4-OF-6 SHOOTING IN THE WIN AT SACRED HEART (1/7/12)...SCORED A CAREER-HIGH 12 POINTS AND HIT ALL SIX OF HIS FIELD GOAL ATTEMPTS AGAINST MONMOUTH (1/12/12)...ADDED SIX POINTS IN A SEASON-HIGH 23 MINUTES AGAINST FDU (1/14/12)

**2010-2011:** A NICE SURPRISE FOR THE TERRIERS IN HIS INITIAL CAMPAIGN, MAKING 16 STARTS IN THE MIDDLE AND SHOOTING 52.2 PERCENT FROM THE FLOOR...WAS ONE OF JUST THREE TERRIERS (PERUNICIC & CADELL) TO PLAY IN ALL 30 CONTESTS...LOGGED A SEASON-HIGH 27 MINUTES IN HIS SECOND CAREER APPEARANCE AT SOUTH FLORIDA AND CONVERTED 3-OF-4 FIELD GOAL ATTEMPTS EN ROUTE TO SEVEN POINTS...MADE HIS FIRST CAREER START AT HOME AGAINST ST. FRANCIS (PA) (12/2/10) AND GRABBED FIVE BOARDS IN 16 MINUTES OF ACTION...BLOCKED A SEASON-HIGH THREE SHOTS IN JUST SIX MINUTES IN THE VICTORY AT CANISIUS (12/10/11)...CONTRIBUTED EIGHT POINTS (4-5 FGA) AND PULLED DOWN FIVE CAROMS AT CENTRAL CONNECTICUT STATE (1/6/11)...WENT ON A TREMENDOUS SEVEN-GAME SHOOTING RUN TOWARDS THE END OF THE SEASON, HITTING 19-OF-24 (79 PERCENT) FIELD GOAL ATTEMPTS FROM JANUARY 29 THROUGH FEBRUARY 19TH...SCORED A SEASON-BEST 11 POINTS AND WAS A PERFECT 5-FOR-5 FROM THE FLOOR IN THE VICTORY AT MOUNT ST. MARY'S (2/17/11)...PULLED DOWN A CAREER-HIGH SEVEN REBOUNDS IN THE VICTORY AT MONMOUTH (1/27/11)...SCORED 10 POINTS IN JUST 11 MINUTES IN THE VICTORY AGAINST SACRED HEART (2/5/11), CONVERTING ALL THREE FIELD GOAL ATTEMPTS AND A SEASON-BEST 4-OF-5 FROM THE LINE...ADDED NINE POINTS ON 3-FO-4 SHOOTING AT LONG ISLAND (2/9/11).

**PRIOR TO ST. FRANCIS (N.Y.):** PLAYED THREE YEARS AT UPPER ROOM CHRISTIAN HIGH SCHOOL (DIX HILLS, NY) BEFORE FINISHING UP HIS PREP CAREER AT FORT LAUDERDALE (FLA.) PINE CREST IN 2009-2010. MILK WHO WAS A TEAMMATE OF KENTUCKY BOUND BRANDON KNIGHT LAST SEASON, HELPED LEAD THE PANTHERS TO THE BROWARD COUNTY CLASS 3A CHAMPIONSHIP GAME AND A 24-5 RECORD, AVERAGING 5.3 POINTS, 8.3 REBOUNDS, AND 1.8 BLOCKS PER GAME. HE RECORDED FOUR DOUBLE-DOUBLES ON THE SEASON, AND GRABBED A SEASON-HIGH 17 REBOUNDS WITH FOUR REJECTIONS AGAINST RIVAL FORT LAUDERDALE (FLA.) CARDINAL GIBBONS. AS A JUNIOR IN 2008-09 AT UPPER ROOM CHRISTIAN, MILK AVERAGED A DOUBLE-DOUBLE OF 10.2 POINTS AND 10.3 REBOUNDS PER GAME.

#### MILK'S CAREER STATISTICS

YEAR	GP/S	FGM-FGA	FG%	3FGM-3FGA	FTM-FTA	FT%	PTS	PPG	REB	RPG	AST	TO	BLK	STL
2010-11	30/16	36-69	.522	0-0	15-24	.625	87	2.9	62	2.1	2	13	18	8
2011-12	27/1	24-43	.561	0-0	6-11	.545	54	2.2	38	1.5	3	12	4	5
Totals	54/17	60-112	.542	0-0	21-35	.600	141	2.7	110	2.1	5	25	22	13

# 2011-12 St. Francis College (NY) Men's Basketball Player Profiles



## 2011-12 St. Francis (NY) Men's Basketball St. Francis (NY) Individual Game-by-Game (as of Feb 19, 2012) All games



### #33 MILK, Matt

Opponent	Date	gs	min	Total		3-Pointers		Free throws		Rebounds				pf	a	t/o	blk	stl	pts	avg
				fg-fga	pct	3fg-fga	pct	ft-fga	pct	off	def	tot	avg							
at Seton Hall	11/12/11		3	0-0	.000	0-0	.000	0-0	.000	0	0	0	0.0	2	0	1	0	0	0	0.0
at Lafayette	11/16/11		13	0-2	.000	0-0	.000	0-0	.000	0	1	1	0.5	1	0	0	0	0	0	0.0
at Hofstra	11/19/11		3	0-1	.000	0-0	.000	0-0	.000	0	1	1	0.7	1	0	0	0	0	0	0.0
at St. John's	11/22/11		4	0-0	.000	0-0	.000	0-0	.000	0	0	0	0.5	1	0	0	2	0	0	0.0
at NJIT	11/26/11		6	0-0	.000	0-0	.000	0-0	.000	0	1	1	0.6	0	0	1	0	0	0	0.0
at Mount St. Mary's	12/01/11		3	0-0	.000	0-0	.000	0-0	.000	0	1	1	0.7	1	0	0	0	0	0	0.0
at WAGNER	12/03/11		18	1-5	.200	0-0	.000	0-2	.000	0	3	3	1.0	2	0	0	0	0	2	0.3
at Colgate	12/10/11		16	0-0	.000	0-0	.000	0-0	.000	0	0	0	0.9	3	0	1	0	0	0	0.3
at Howard	12/12/11		9	0-0	.000	0-0	.000	0-0	.000	0	1	1	0.9	1	0	0	0	0	0	0.2
ALBANY	12/19/11		4	0-0	.000	0-0	.000	0-0	.000	0	0	0	0.8	0	0	1	0	0	0	0.2
NORFOLK STATE	12/23/11		8	1-1	1.000	0-0	.000	0-0	.000	1	1	2	0.9	1	0	0	0	0	2	0.4
BROWN	12/29/11 *		14	2-4	.500	0-0	.000	1-2	.500	2	2	4	1.2	1	0	1	0	0	5	0.8
at Army	12/31/11		11	2-4	.500	0-0	.000	0-1	.000	3	1	4	1.4	5	0	0	1	1	4	1.0
QUINNIPIAC	01/05/12		11	1-2	.500	0-0	.000	0-0	.000	2	1	3	1.5	3	1	1	1	0	1	2.1
at Sacred Heart	01/07/12		15	4-6	.667	0-0	.000	2-2	1.000	2	1	3	1.6	1	1	1	1	0	10	1.7
MONMOUTH	1/12/12		20	6-6	1.000	0-0	.000	0-0	.000	2	2	4	1.8	3	0	1	0	0	12	2.3
FAIRLEIGH DICKINSON	01/14/12		23	3-5	.600	0-0	.000	0-0	.000	0	2	2	1.8	1	0	1	0	1	6	2.5
WAGNER	01/19/12		8	2-2	1.000	0-0	.000	0-0	.000	1	0	1	1.7	1	0	0	0	0	4	2.6
MOUNT ST. MARY'S	01/21/12		20	1-3	.333	0-0	.000	0-0	.000	0	2	2	1.7	2	0	0	0	1	2	2.6
at Saint Francis	1/26/12		4	0-0	.000	0-0	.000	0-0	.000	0	0	0	1.7	0	0	0	0	0	0	2.5
at Robert Morris	01/28/12		7	0-0	.000	0-0	.000	0-0	.000	0	0	0	1.6	0	0	2	0	0	0	2.3
CENTRAL CONN. STATE	2/2/2012		4	0-0	.000	0-0	.000	0-0	.000	0	0	0	1.5	3	1	1	0	0	0	2.2
BRYANT UNIVERSITY	02/04/12		10	0-0	.000	0-0	.000	1-2	.500	1	0	1	1.5	3	0	1	0	0	1	2.2
vs LIU BROOKLYN	2/8/12		7	1-1	1.000	0-0	.000	2-2	1.000	2	0	2	1.5	1	0	0	0	1	4	2.3
at LIU Brooklyn	02/12/12		8	0-1	.000	0-0	.000	0-0	.000	0	2	2	1.5	1	1	0	0	0	0	2.2
at Quinnipiac	02/16/12		5	0-0	.000	0-0	.000	0-0	.000	0	0	0	1.5	2	0	1	0	0	0	2.1
SACRED HEART	02/18/12		1	0-0	.000	0-0	.000	0-0	.000	0	0	0	1.4	1	0	0	0	0	0	2.0
Totals		1	255	24-43	.558	0-0	.000	6-11	.545	16	22	38	1.4	41	4	14	4	5	54	2.0

Games played: 27  
Minutes/game: 9.4  
Points/game: 2.0  
FG Pct: 55.8  
FT Pct: 54.5

Rebounds/game: 1.4  
Assists/game: 0.1  
Turnovers/game: 0.5  
Assist/turnover ratio: 0.3  
Steals/game: 0.2  
Blocks/game: 0.1

## 2011-12 ST. FRANCIS COLLEGE (NY) MEN'S BASKETBALL PLAYER PROFILES

### # 3 BEN MOCKFORD

YEAR: SOPHOMORE

POSITION: GUARD

HEIGHT: 6-2

WEIGHT:

HOMETOWN: SHOREHAM-BY-SEA, ENGLAND

HIGH SCHOOL: OAK HILL ACADEMY (VA)



CAREER HIGH'S		SEASON HIGH'S
POINTS	28 @ SACRED HEART (1/7/12)	28 @ SACRED HEART (1/7/12)
FIELD GOALS	10 @ SACRED HEART (1/7/12)	10 @ SACRED HEART (1/7/12)
FIELD GOALS ATTEMPTED	22 VS. LIU BROOKLYN (2/8/12)	22 VS. LIU BROOKLYN (2/8/12)
3PT FIELD GOALS	8 @ SACRED HEART (1/7/12)	8 @ SACRED HEART (1/7/12)
3PT FIELD GOALS ATTEMPTED	13 (2x) LATEST @ SACRED HEART (1/7/12)	13 (2x) LATEST @ SACRED HEART (1/7/12)
FREE THROWS	3 @ HOWARD (12/12/11)	3 @ HOWARD (12/12/11)
FREE THROWS ATTEMPTED	4 @ HOWARD (12/12/11)	4 @ HOWARD (12/12/11)
REBOUNDS	4 @ SETON HALL (11/12/11)	4 @ SETON HALL (11/12/11)
ASSISTS	2 @ NJIT (11/26/11)	2 @ NJIT (11/26/11)
TURNOVERS	5 @ SETON HALL (11/12/11)	5 @ SETON HALL (11/12/11)
BLOCKS	0	0
STEALS	2 (3x) LATEST VS. LIU BROOKLYN (2/8/12)	2 (3x) LATEST VS. LIU BROOKLYN (2/8/12)
MINUTES	40 @ SETON HALL (11/12/11)	40 @ SETON HALL (11/12/11)

BACKGROUND: SHARPSHOOTER BEN MOCKFORD, A TRANSFER FROM IONA COLLEGE, REDSHIRTED THE 2010-2011 CAMPAIGN AND WILL HAVE THREE YEARS OF ELIGIBILITY FOR THE TERRIERS BEGINNING THIS SEASON...THE LEFTY WILL BE EXPECTED TO HELP FILL THE VOID OF THE GRADUATED RICKY CADELL AT THE SHOOTING GUARD POSITION...A MEMBER OF COACH BRAICA'S FIRST RECRUITING CLASS.

2011-2012: IONA TRANSFER IS THE LONE TERRIER TO START ALL 25 CONTESTS...LEADS TEAM IN SCORING AT 12.1 PPG....THIRD IN NEC IN 3-POINT FG'S PER GAME (2.8) PG.)...WAS NAMED THE NEC PLAYER OF THE WEEK (12/19/11)...SCORED 22 POINTS AND HIT SIX TREYS IN THE WIN AT NJIT (11/26/11) AND THEN FOLLOWED THAT UP WITH 19 POINTS IN THE VICTORY AT MOUNT (12/1/11)...SCORED A CAREER-HIGH 24 POINTS HIT THE GAME-WINNING TREY (7-10 3's) AT HOWARD WITH 35 SECONDS LEFT (12/12/11)...WAS HELD SCORELESS IN 24 MINUTES FOR THE FIRST TIME THIS SEASON AGAINST QUINNIPIAC (1/5/12)...SCORED A CAREER-HIGH 28 POINTS AND HIT AN NEC AND CAREER-HIGH EIGHT TREYS (1/7/12)...SCORED 21 POINTS AND HIT 5-OF-11 FROM LONG-RANGE AGAINST BRYANT (2/4/12)...SCORED 20 POINTS AGAINST LIU AT THE GARDEN ON WEDNESDAY EVENING.

2010-2011- SAT OUT (TRANSFER)

2009-2010 (IONA): GOT HIS FEET WET BY PLAYING IN 18 GAMES FOR THE GAELS...AVERAGED 4.9 MINUTES PER GAME...SCORED A SEASON-HIGH NINE POINTS AGAINST MAAC RIVALS SIENA (12/7/09) AND MANHATTAN (2/12/10)...DRAINED A SEASON-HIGH THREE TREYS IN BOTH OF THOSE CONTESTS...ALSO ADDED SEVEN POINTS AT FAIRLEIGH DICKINSON (12/23/09)...CONVERTED ALL SIX OF HIS ATTEMPTS FROM THE CHARITY STRIPE.

PRIOR TO IONA: THE ENGLAND NATIVE PLAYED FOR APEX' (PENNSAUKEN, NJ) RED SQUAD IN 2008-09 AFTER GRADUATING FROM OAK HILL ACADEMY IN MOUTH OF WILSON, VA IN 2008. AVERAGED 31.5 POINTS AND SIX ASSISTS WHILE SHOOTING NEARLY 50% FROM BEHIND THE ARC IN HIS POST GRADUATE YEAR WITH APEX. AT OAK HILL, HE CONNECTED ON 35% OF HIS THREE POINT ATTEMPTS WHILE PLAYING FOR A SQUAD THAT FINISHED 34-4 OVERALL AND RANKED NO. 14 IN THE FINAL NATIONAL PREP POLL. HIS BACKCOURT PARTNER WAS NBA STANDOUT BRANDON JENNINGS OF THE MILWAUKEE BUCKS. A WIDELY RESPECTED TALENT IN GREAT BRITAIN AND IN EUROPE, MOCKFORD SPENT THREE SUMMERS WITH THE ENGLISH NATIONAL PROGRAM. IN 25 INTERNATIONAL APPEARANCES, HE AVERAGED 15.0 POINTS PER GAME. IN 2007, HE WAS THE TOP SCORER IN AN INTERNATIONAL TOURNAMENT IN FRANCE AVERAGING 13 POINTS AND SIX ASSISTS WITH ENGLAND'S U-18 TEAM. IN 2008, MOCKFORD STARRED FOR GREAT BRITAIN'S UNDER-20 EUROPEAN CHAMPIONSHIPS TEAM AND WAS THE YOUNGEST PLAYER ON THE SQUAD AT AGE 18. HIS TWO BREAKOUT EFFORTS INCLUDED A 6-FOR-9, 18-POINT PERFORMANCE FROM BEHIND THE ARC AGAINST NORWAY AND 7-OF-10 WITH 29 POINTS VS. IRELAND. IN 2009 IN THE SAME TOURNAMENT IN MACEDONIA, HE AVERAGED 12.6 POINTS AND DRAINED 13 THREE POINTERS IN HIS TEAM'S FIVE GAMES.

#### MOCKFORD'S CAREER STATISTICS

YEAR	GP/S	FGM-FGA FG%	3FGM-3FGA	FTM-FTA FT%	PTS	PPG	REB	RPG	AST	TO	BLK	STL
09-10 (Iona)	18-0	9-33, .273	8-28, .286	6-6, 1.00	32	1.8	5	0.3	3	2	0	1
10-11	Transfer year											
11-12	27/27	105-293, .358	72-208, .353	27-34, .794	309	11.7	51	2.0	33	43	2	12
Totals	45/27	114-332, .343	80-236, .339	33-40, .825	341	7.7	56	0.4	36	45	2	13

# 2011-12 St. FRANCIS COLLEGE (NY) MEN'S BASKETBALL PLAYER PROFILES



## 2011-12 St. Francis (NY) Men's Basketball St. Francis (NY) Individual Game-by-Game (as of Feb 19, 2012) All games



### #03 MOCKFORD, Ben

Opponent	Date	gs	min	Total		3-Pointers		Free throws		Rebounds				pf	a	t/o	blk	stl	pts	avg	
				fg-fga	pct	3fg-fga	pct	ft-fga	pct	off	def	tot	avg								
at Seton Hall	11/12/11	*	40	4-12	.333	4-10	.400	1-2	.500	0	4	4	4.0	2	1	5	0	0	13	13.0	
at Lafayette	11/16/11	*	33	5-14	.357	2-8	.250	0-0	.000	0	1	1	2.5	1	1	1	0	1	12	12.5	
at Hofstra	11/19/11	*	34	2-10	.200	2-9	.222	2-2	1.000	0	7	7	4.0	3	1	0	0	0	8	11.0	
at St. John's	11/22/11	*	25	2-7	.286	1-4	.250	0-0	.000	1	1	2	3.5	0	2	0	0	0	5	9.5	
at NJIT	11/26/11	*	37	8-15	.533	6-10	.600	0-0	.000	0	3	3	3.4	3	2	1	0	1	22	12.0	
at Mount St. Mary's	12/01/11	*	32	7-16	.438	5-13	.385	0-0	.000	0	3	3	3.3	0	0	0	0	1	19	13.2	
at WAGNER	12/03/11	*	24	2-6	.333	2-5	.400	3-3	1.000	0	0	0	2.9	1	0	3	0	0	9	12.6	
at Colgate	12/10/11	*	29	1-8	.125	1-7	.143	2-2	1.000	0	0	0	2.5	0	0	1	0	0	5	11.6	
at Howard	12/12/11	*	28	7-11	.636	7-10	.700	3-4	.750	0	0	0	2.2	2	0	2	0	0	24	13.0	
ALBANY	12/19/11	*	39	5-9	.556	3-6	.500	0-2	.000	0	2	2	2.2	2	4	2	0	1	13	13.0	
NORFOLK STATE	12/23/11	*	34	3-10	.300	2-8	.250	0-0	.000	0	0	0	2.0	2	1	2	0	0	8	12.5	
BROWN	12/29/11	*	32	3-6	.500	1-1	1.000	0-0	.000	0	3	3	2.1	1	1	3	1	0	7	12.1	
at Army	12/31/11	*	37	6-16	.375	4-12	.333	1-2	.500	0	1	1	2.0	0	1	0	0	0	17	12.5	
QUINNIPIAC	01/05/12	*	24	0-6	.000	0-4	.000	0-0	.000	1	0	1	1.9	1	2	0	0	0	0	11.6	
at Sacred Heart	01/07/12	*	29	10-15	.667	8-13	.615	0-0	.000	1	2	3	2.0	2	0	2	0	1	28	12.7	
MONMOUTH	1/12/12	*	25	1-8	.125	1-6	.167	0-0	.000	0	5	5	2.2	3	1	1	0	0	3	12.1	
FAIRLEIGH DICKINSON	01/14/12	*	29	2-6	.333	0-4	.000	0-0	.000	0	2	2	2.2	1	3	3	0	0	4	11.6	
WAGNER	01/19/12	*	34	1-9	.111	1-7	.143	4-4	1.000	0	3	3	2.2	2	1	4	0	0	7	11.3	
MOUNT ST. MARY'S	01/21/12	*	22	2-6	.333	1-4	.250	3-4	.750	0	0	0	2.1	0	1	2	1	1	8	11.2	
at Saint Francis	1/26/12	*	32	4-12	.333	3-8	.375	0-0	.000	0	2	2	2.1	0	1	2	0	0	11	11.2	
at Robert Morris	01/28/12	*	28	3-9	.333	2-6	.333	2-2	1.000	0	2	2	2.1	0	0	1	0	0	10	11.1	
CENTRAL CONN. STATE	2/2/2012	*	31	4-13	.308	4-10	.400	2-2	1.000	0	0	0	2.0	0	2	2	0	2	14	11.2	
BRYANT UNIVERSITY	02/04/12	*	28	8-17	.471	5-11	.455	0-0	.000	0	2	2	2.0	2	3	1	0	2	21	11.7	
vs LIU BROOKLYN	2/8/12	*	32	8-22	.364	3-11	.273	1-1	1.000	0	0	0	1.9	3	2	1	0	2	20	12.0	
at LIU Brooklyn	02/12/12	*	36	4-12	.333	3-7	.429	3-4	.750	0	2	2	1.9	0	1	1	0	0	14	12.1	
at Quinnipiac	02/16/12	*	25	2-11	.182	0-7	.000	0-0	.000	0	3	3	2.0	4	2	3	0	0	4	11.8	
SACRED HEART	02/18/12	*	29	1-7	.143	1-7	.143	0-1	.000	0	1	1	1.9	1	0	1	0	0	3	11.4	
Totals			27	828	105-293	.358	72-208	.346	27-35	.771	3	49	52	1.9	36	33	44	2	12	309	11.4

Games played: 27  
Minutes/game: 30.7  
Points/game: 11.4  
FG Pct: 35.8  
3FG Pct: 34.6  
FT Pct: 77.1

Rebounds/game: 1.9  
Assists/game: 1.2  
Turnovers/game: 1.6  
Assist/turnover ratio: 0.8  
Steals/game: 0.4  
Blocks/game: 0.1

## 2011-12 ST. FRANCIS COLLEGE (NY) MEN'S BASKETBALL PLAYER PROFILES

### # 23 LOWELL ULMER

YEAR: SOPHOMORE

POSITION: FORWARD

HEIGHT: 6-5

WEIGHT:

HOMETOWN: STATEN ISLAND, NEW YORK

HIGH SCHOOL: MCKEE/STATEN ISLAND TECH



SEASON/CAREER HIGH'S	
POINTS	2 (3x) LATEST VS. MONMOUTH (1/12/12)
FIELD GOALS	1 (3x) LATEST VS MONMOUTH (1/12/12)
FIELD GOALS ATTEMPTED	2 (2x) LATEST VS. MONMOUTH (1/12/12)
3PT FIELD GOALS	
3PT FIELD GOALS ATTEMPTED	
FREE THROWS	1 VS. MOUNT (1/21/12)
FREE THROWS ATTEMPTED	2 VS. MOUNT (1/21/12)
REBOUNDS	2 (2x) LATEST VS. MONMOUTH (1/12/12)
ASSISTS	
TURNOVERS	1 (2x) LATEST VS. MONMOUTH (1/12/12)
BLOCKS	
STEALS	
MINUTES	9 @ WAGNER (12/3/11)

BACKGROUND: FIRST SEASON AS A TERRIER...SAT OUT THE 2010-2011 CAMPAIGN.

ULMER HAS GOOD SIZE, STRENGTH, AND ATHLETICISM BUT IS STILL CONSIDERED RAW IN TERMS OF HIS SKILL SET. HE'S GOT A GOOD MID-RANGE GAME AND GRABS REBOUNDS IN BUNCHES. HE AVERAGED 16.8 POINTS PER GAME AT STATEN ISLAND TECH DURING THE 2008-2009 SEASON AND WAS A STATEN ISLAND ADVANCE ALL-STAR. ULMER SCORED 20 OR MORE POINTS SEVEN TIMES, INCLUDING A SEASON-HIGH 31 AGAINST CURTIS. HE ALSO PRODUCED A 29-POINT GAME AGAINST CARDOZO. ULMER WAS RATED AS THE 30TH BEST NYC PROSPECT IN THE CLASS OF 2009 BY THE HOOPSCOOP ONLINE.

2011-2012: IS AVERAGING JUST 3.2 MINUTES PER GAME IN NINE CONTESTS.

#### ULMER'S CAREER STATISTICS

YEAR	GP/S	FGM-FGA FG%	3FGM-3FGA	FTM-FTA FT%	PTS	PPG	REB	RPG	AST	TO	BLK	STL
2011-2012	13/0	5-11, .455	0-0, .000	1-3, .333	11	0.8	11	0.8	1	2	1	0

# 2011-12 ST. FRANCIS COLLEGE (NY) MEN'S BASKETBALL PLAYER PROFILES



## 2011-12 St.Francis (NY) Men's Basketball St. Francis (NY) Individual Game-by-Game (as of Feb 19, 2012) All games



### #23 ULMER, Lowell

Opponent	Date	gs	min	Total		3-Pointers		Free throws		Rebounds				pf	a	t/o	blk	stl	pts	avg	
				fg-fga	pct	3fg-fga	pct	ft-fga	pct	off	def	tot	avg								
at Seton Hall	11/12/11		0	0-0	.000	0-0	.000	0-0	.000	0	0	0	0.0	1	0	0	0	0	0	0.0	
at Lafayette	11/16/11		1	0-0	.000	0-0	.000	0-0	.000	1	1	2	1.0	2	0	1	0	0	0	0.0	
at Hofstra	11/19/11		1	0-0	.000	0-0	.000	0-0	.000	0	0	0	0.7	1	0	0	0	0	0	0.0	
at NJIT	11/26/11		3	1-1	1.000	0-0	.000	0-0	.000	1	1	2	1.0	0	1	0	0	0	2	0.5	
at WAGNER	12/03/11		9	1-2	.500	0-0	.000	0-1	.000	0	1	1	1.0	2	0	0	0	0	2	0.8	
BROWN	12/29/11		2	0-0	.000	0-0	.000	0-0	.000	0	1	1	1.0	1	0	0	1	0	0	0.7	
MONMOUTH	1/12/12		5	1-2	.500	0-0	.000	0-0	.000	0	2	2	1.1	1	0	1	0	0	2	0.9	
FAIRLEIGH DICKINSON	01/14/12		2	0-1	.000	0-0	.000	0-0	.000	0	0	0	1.0	0	0	0	0	0	0	0.8	
WAGNER	01/19/12		1	0-0	.000	0-0	.000	0-0	.000	0	0	0	0.9	0	0	0	0	0	0	0.7	
MOUNT ST. MARY'S	01/21/12		3	0-0	.000	0-0	.000	1-2	.500	0	0	0	0.8	1	0	0	0	0	1	0.7	
BRYANT UNIVERSITY	02/04/12		8	0-3	.000	0-1	.000	0-0	.000	1	0	1	0.8	2	0	0	0	0	0	0.6	
at Quinnipiac	02/16/12		2	1-1	1.000	0-0	.000	0-0	.000	1	0	1	0.8	1	0	0	0	0	2	0.8	
SACRED HEART	02/18/12		4	1-1	1.000	0-0	.000	0-0	.000	1	0	1	0.8	1	0	0	0	0	2	0.8	
Totals			0	41	5-11	.455	0-1	.000	1-3	.333	5	6	11	0.8	13	1	2	1	0	11	0.8

Games played: 13  
Minutes/game: 3.2  
Points/game: 0.8  
FG Pct: 45.5  
3FG Pct: 0.0  
FT Pct: 33.3

Rebounds/game: 0.8  
Assists/game: 0.1  
Turnovers/game: 0.2  
Assist/turnover ratio: 0.5  
Blocks/game: 0.1

## 2011-12 ST. FRANCIS COLLEGE (NY) MEN'S BASKETBALL PLAYER PROFILES

### # 1 BRENT JONES

YEAR: SOPHOMORE

POSITION: GUARD

HEIGHT: 5-10

WEIGHT: 165

HOMETOWN: BROOKLYN, NEW YORK

HIGH SCHOOL: BEDFORD ACADEMY



SEASON/CAREER HIGH'S	
POINTS	19 @ ROBERT MORRIS (1/28/12)
FIELD GOALS	6 @ ROBERT MORRIS (1/28/12)
FIELD GOALS ATTEMPTED	15 vs. LIU (2/8/12)
3PT FIELD GOALS	3 @ ROBERT MORRIS (1/28/12)
3PT FIELD GOALS ATTEMPTED	6 vs. QUINNIPIAC (1/5/12)
FREE THROWS	5 (2x) LATEST vs. MONMOUTH (1/12/12)
FREE THROWS ATTEMPTED	8 @ WAGNER (12/3/11)
REBOUNDS	5 vs. MONMOUTH (1/12/12)
ASSISTS	7 (2x) LATEST @ SACRED HEART (1/7/12)
TURNOVERS	8 vs. MOUNT (1/21/12)
BLOCKS	1 @ SETON HALL (11/12/11)
STEALS	4 @ QUINNIPIAC (2/16/12)
MINUTES	33 @ ROBERT MORRIS (1/28/12)

WILL COMPETE FOR A STARTING NOD AT THE POINT ALONG WITH DRE CALLOWAY AND JUSTIN NEWTON. JONES IS THE QUICKEST OF THE THREE POINT GUARDS AND DOES A GREAT JOB OF PUSHING THE BALL IN TRANSITION. THE BEDFORD ACADEMY PRODUCT, WHO AVERAGED 17.8 POINTS AND 9.5 ASSISTS PER GAME AS A SENIOR, HAD A GAME-HIGH 33 POINTS AND SEVEN STEALS TO LEAD THE PANTHERS PAST SOUTH BRONX, 76-63, IN THE PSAL 'A' CHAMPIONSHIP GAME AT ST. FRANCIS COLLEGE IN 2010 AND WAS NAMED THE GAME'S MOST VALUABLE PLAYER.

2011-2012: IS AVERAGING 21.3 MINUTES PER GAME AND LEADS SQUAD WITH 99 ASSISTS AND 37 STEALS...HAS MADE NINE STRAIGHT STARTS...IS AVERAGING 9.9 PPG., 3.7 RPG., AND 4.1 APG. IN NEC CONTESTS...SCORED NINE POINTS IN THE LOSS AT WAGNER (12/3/11) AND ADDED TWO STEALS...RECORDED FIVE ASSISTS IN THE VICTORY AT NJIT (11/26/11)...CAME UP WITH EIGHT POINTS AND SIX ASSISTS AND THREE STEALS AT COLGATE...DISTRIBUTED A CAREER-HIGH SEVEN HELPERS, INCLUDING THE GAME-WINNER AT HOWARD (12/12/11)...SCORED 12 POINTS IN THE VICTORY AGAINST QUINNIPIAC (1/5/12)...MATCHED A SEASON-HIGH WITH SEVEN ASSISTS AND 3 STEALS IN THE WIN AT SACRED HEART (1/7/12)...SCORED A SEASON-HIGH 14 POINTS AND MATCHES SEASON-HIGH WITH 5 BOARDS AGAINST MONMOUTH (1/12/12)...MADE FIRST CAREER START VERSUS WAGNER (1/19/12) AND RECORDED SIX ASSISTS AND FIVE REBOUNDS...CONTRIBUTED 13 POINTS AND 6 ASSISTS IN THE WIN AGAINST MOUNT AT HOME (1/21/12)...EXPLODED FOR A CAREER-HIGH 19 POINTS, INCLUDING 16 IN THE SECOND-HALF IN THE VICTORY AT ROBERT MORRIS ON SATURDAY...SCORED 12 POINTS AND HANDED OUT SIX ASSISTS IN THE VICTORY AGAINST CCSU (2/2/12) AND THE LOSS vs. LIU (2/8/12)...CAME UP WITH A SEASON-HIGH FOUR STEALS AT QUINNIPIAC (2/17/12)

#### JONES' CAREER STATISTICS

YEAR	GP/S	FGM-FGA FG%	3FGM-3FGA	FTM-FTA FT%	PTS	PPG	REB	RPG	AST	TO	BLK	STL
2011-2012	27/9	72-198, .364	14-43, .326	46-62, .742	204	7.6	77	2.9	105	86	1	39

# 2011-12 St. FRANCIS COLLEGE (NY) MEN'S BASKETBALL PLAYER PROFILES



## 2011-12 St. Francis (NY) Men's Basketball St. Francis (NY) Individual Game-by-Game (as of Feb 19, 2012) All games



### #01 JONES, Brent

Opponent	Date	gs	min	Total		3-Pointers		Free throws		Rebounds				pf	a	t/o	blk	stl	pts	avg
				fg-fga	pct	3fg-fga	pct	ft-fa	pct	off	def	tot	avg							
at Seton Hall	11/12/11		19	1-7	.143	0-1	.000	0-0	.000	0	2	2	2.0	2	5	4	1	0	2	2.0
at Lafayette	11/16/11		13	1-6	.167	1-4	.250	0-0	.000	0	1	1	1.5	1	2	0	0	1	3	2.5
at Hofstra	11/19/11		20	3-6	.500	0-0	.000	0-0	.000	0	4	4	2.3	4	4	3	0	1	6	3.7
at St. John's	11/22/11		1	0-0	.000	0-0	.000	0-0	.000	0	0	0	1.8	0	0	2	0	0	0	2.8
at NJIT	11/26/11		20	1-3	.333	0-1	.000	4-4	1.000	1	3	4	2.2	3	5	3	0	1	6	3.4
at Mount St. Mary's	12/01/11		18	2-6	.333	0-0	.000	2-2	1.000	0	2	2	2.2	1	2	2	0	1	6	3.8
at WAGNER	12/03/11		22	2-9	.222	0-1	.000	5-8	.625	1	3	4	2.4	3	2	4	0	2	9	4.6
at Colgate	12/10/11		24	4-7	.571	0-1	.000	0-1	.000	1	1	2	2.4	4	6	4	0	3	8	5.0
at Howard	12/12/11		25	1-9	.111	0-2	.000	1-2	.500	0	1	1	2.2	2	7	4	0	1	3	4.8
ALBANY	12/19/11		13	0-3	.000	0-0	.000	0-2	.000	0	1	1	2.1	1	3	3	0	0	0	4.3
NORFOLK STATE	12/23/11		16	3-8	.375	1-2	.500	0-1	.000	1	0	1	2.0	2	0	5	0	1	7	4.5
BROWN	12/29/11		13	1-6	.167	1-2	.500	0-0	.000	0	2	2	2.0	4	2	1	0	0	3	4.4
at Army	12/31/11		23	3-7	.429	0-2	.000	2-3	.667	1	2	3	2.1	3	2	1	0	1	8	4.7
QUINNIPIAC	01/05/12		29	4-12	.333	1-6	.167	3-4	.750	1	3	4	2.2	4	2	1	0	2	12	5.2
at Sacred Heart	01/07/12		25	3-8	.375	1-2	.500	2-3	.667	0	5	5	2.4	1	7	2	0	3	9	5.5
MONMOUTH	1/12/12		20	4-7	.571	1-1	1.000	5-6	.833	2	3	5	2.6	2	3	6	0	1	14	6.0
FAIRLEIGH DICKINSON	01/14/12		28	4-7	.571	1-1	1.000	6-6	1.000	0	3	3	2.6	1	3	5	0	1	15	6.5
WAGNER	01/19/12 *		26	2-9	.222	0-3	.000	0-0	.000	1	4	5	2.7	2	6	6	0	2	4	6.4
MOUNT ST. MARY'S	01/21/12 *		27	4-6	.667	1-1	1.000	4-4	1.000	1	2	3	2.7	2	6	8	0	1	13	6.7
at Saint Francis	1/26/12 *		17	2-4	.500	0-1	.000	0-2	.000	0	0	0	2.6	2	2	4	0	3	4	6.6
at Robert Morris	01/28/12 *		33	6-11	.545	3-3	1.000	4-4	1.000	1	3	4	2.7	4	4	3	0	1	19	7.2
CENTRAL CONN. STATE	2/2/2012 *		27	4-8	.500	0-1	.000	4-4	1.000	1	3	4	2.7	1	6	1	0	1	12	7.4
BRYANT UNIVERSITY	02/04/12 *		22	1-5	.200	1-1	1.000	1-2	.500	0	5	5	2.8	3	6	1	0	3	4	7.3
vs LIU BROOKLYN	2/8/12 *		27	5-15	.333	2-5	.400	0-0	.000	1	4	5	2.9	5	6	6	0	1	12	7.5
at LIU Brooklyn	02/12/12 *		15	2-8	.250	0-0	.000	0-0	.000	1	2	3	2.9	4	3	3	0	2	4	7.3
at Quinnipiac	02/16/12 *		30	4-8	.500	0-0	.000	3-4	.750	0	3	3	2.9	3	5	1	0	4	11	7.5
SACRED HEART	02/18/12		26	5-13	.385	0-2	.000	0-0	.000	0	1	1	2.9	3	6	3	0	2	10	7.6
Totals		9	579	72-198	.364	14-43	.326	46-62	.742	14	63	77	2.9	67	105	86	1	39	204	7.6

Games played: 27

Minutes/game: 21.4

Points/game: 7.6

FG Pct: 36.4

3FG Pct: 32.6

FT Pct: 74.2

Rebounds/game: 2.9

Assists/game: 3.9

Turnovers/game: 3.2

Assist/turnover ratio: 1.2

Steals/game: 1.4

Blocks/game: 0.0

## 2011-12 ST. FRANCIS COLLEGE (NY) MEN'S BASKETBALL PLAYER PROFILES

### # 11 P.J. SANTAVENERE

YEAR: SOPHOMORE

POSITION: GUARD

HEIGHT: 6-2

WEIGHT: 175

HOMETOWN: MIDDLETOWN, CONN.

HIGH SCHOOL: MIDDLETOWN



SEASON/CAREER HIGH'S	
POINTS	11 vs. MOUNT (1/21/12)
FIELD GOALS	3 (2x) LATEST @ SFPA (1/26/12)
FIELD GOALS ATTEMPTED	5 vs. MOUNT (1/21/12)
3PT FIELD GOALS	2 vs. MOUNT (1/21/12)
3PT FIELD GOALS ATTEMPTED	3 vs. MOUNT (1/21/12)
FREE THROWS	3 vs. MOUNT (1/21/12)
FREE THROWS ATTEMPTED	4 vs. MOUNT (1/21/12)
REBOUNDS	3 (2x) LATEST vs. CCSU (2/2/12)
ASSISTS	3 vs. MOUNT (1/21/12)
TURNOVERS	3 vs. MOUNT (1/21/12)
BLOCKS	0
STEALS	2 (2x) LATEST vs. BRYANT (2/4/12)
MINUTES	18 vs. MOUNT (1/21/12)

COULD BE A SURPRISE CONTRIBUTOR AT EITHER BACKCOURT POSITION THIS SEASON. . .HAS THE ABILITY TO GET TO THE RIM AND CAN KNOCK DOWN THE OPEN JUMPER. . .AVERAGED 11.0 POINTS, 4.2 REBOUNDS, 2.4 ASSISTS, AND 2.1 STEALS PER GAME AT MIDDLETOWN AS A SENIOR. . .HELPED LEAD THE TEAM TO AN 18-4 RECORD AND A CONFERENCE CHAMPIONSHIP. . . WAS NAMED AN ALL-CONFERENCE PERFORMER. . .WAS SELECTED TO PARTICIPATE IN THE MIDDLESEX COUNTY ALL-STAR GAME AND COMPETED FOR THE NORTHERN COUNTY SQUAD. . .FINEST PERFORMANCE WAS A 30-POINT EXPLOSION AGAINST RIVAL WILBY IN A PLAYOFF GAME.

2011-2012: IS AVERAGING 9.5 MINUTES PER GAME...HIT A TREY AT SETON HALL IN THE SEASON-OPENER (11/12/11)...SCORED FOUR POINTS IN SEVEN MINUTES IN THE VICTORY AT HOWARD...PLAYED A SEASON-HIGH 12 MINUTES AND SCORED 5 POINTS IN THE VICTORY AT SACRED HEART (1/7/12)...SCORED 7 POINTS IN THE VICTORY AGAINST MONMOUTH (1/12/12)...SCORED A CAREER-HIGH 11 POINTS AND ADDED 3 ASSISTS AND 2 STEALS AGAINST THE MOUNT (1/21/12)... SCORED 7 POINTS IN THE FIRST-HALF OF THE WIN AT ST. FRANCIS (PA) (1/26/12)...ADDED SEVEN POINTS IN 17 MINUTES AGAINST CCSU (2/2/12)

#### SANTAVENERE'S CAREER STATISTICS

YEAR	GP/S	FGM-FGA FG%	3FGM-3FGA	FTM-FTA FT%	PTS	PPG	REB	RPG	AST	TO	BLK	STL
2011-2012	21/0	26-61, .426	11-36, .306	10-13, .769	73	3.5	15	0.7	10	10	0	9

# 2011-12 ST. FRANCIS COLLEGE (NY) MEN'S BASKETBALL PLAYER PROFILES



## 2011-12 St.Francis (NY) Men's Basketball St. Francis (NY) Individual Game-by-Game (as of Feb 19, 2012) All games



### #11 SANTAVENERE, P.J.

Opponent	Date	gs	min	Total		3-Pointers		Free throws		Rebounds				pf	a	t/o	blk	stl	pts	avg
				fg-fga	pct	3fg-fga	pct	ft-fga	pct	off	def	tot	avg							
at Seton Hall	11/12/11		4	1-1	1.000	1-1	1.000	0-0	.000	1	1	2	2.0	0	0	0	0	0	3	3.0
at Lafayette	11/16/11		6	0-0	.000	0-0	.000	1-2	.500	0	1	1	1.5	1	1	0	0	0	1	2.0
at Hofstra	11/19/11		7	1-4	.250	1-4	.250	0-0	.000	0	0	0	1.0	1	0	1	0	0	3	2.3
at St. John's	11/22/11		3	0-2	.000	0-2	.000	0-0	.000	0	0	0	0.8	1	0	0	0	0	0	1.8
at NJIT	11/26/11		6	0-1	.000	0-1	.000	2-2	1.000	0	1	1	0.8	0	0	1	0	0	2	1.8
at WAGNER	12/03/11		9	0-1	.000	0-1	.000	0-0	.000	0	0	0	0.7	0	1	1	0	0	0	1.5
at Howard	12/12/11		7	2-3	.667	0-1	.000	0-0	.000	0	1	1	0.7	0	0	0	0	0	4	1.9
ALBANY	12/19/11		3	0-2	.000	0-1	.000	0-0	.000	0	0	0	0.6	3	0	1	0	0	0	1.6
at Sacred Heart	01/07/12		12	2-3	.667	1-2	.500	0-0	.000	0	0	0	0.6	2	0	0	0	1	5	2.0
MONMOUTH	1/12/12		14	2-4	.500	1-2	.500	2-2	1.000	1	0	1	0.6	3	0	0	0	0	7	2.5
FAIRLEIGH DICKINSON	01/14/12		2	0-1	.000	0-1	.000	0-0	.000	0	0	0	0.5	0	0	0	0	0	0	2.3
WAGNER	01/19/12		6	2-4	.500	1-2	.500	1-2	.500	0	0	0	0.5	2	0	0	0	0	6	2.6
MOUNT ST. MARY'S	01/21/12		18	3-5	.600	2-3	.667	3-4	.750	1	2	3	0.7	0	3	3	0	2	11	3.2
at Saint Francis	1/26/12		8	3-4	.750	1-2	.500	0-0	.000	1	0	1	0.7	1	1	0	0	1	7	3.5
at Robert Morris	01/28/12		16	2-2	1.000	1-1	1.000	0-0	.000	0	0	0	0.7	3	0	1	0	0	5	3.6
CENTRAL CONN. STATE	2/2/2012		17	3-8	.375	1-3	.333	0-0	.000	3	0	3	0.8	1	1	0	0	0	7	3.8
BRYANT UNIVERSITY	02/04/12		12	2-4	.500	0-1	.000	0-0	.000	0	0	0	0.8	2	1	0	0	2	4	3.8
vs LIU BROOKLYN	2/8/12		21	1-5	.200	0-3	.000	1-1	1.000	2	0	2	0.8	5	0	1	0	2	3	3.8
at LIU Brooklyn	02/12/12		8	2-2	1.000	1-1	1.000	0-0	.000	0	0	0	0.8	1	0	1	0	1	5	3.8
at Quinnipiac	02/16/12		9	0-3	.000	0-2	.000	0-0	.000	0	0	0	0.8	0	2	0	0	0	0	3.7
SACRED HEART	02/18/12		8	0-2	.000	0-2	.000	0-0	.000	0	0	0	0.7	1	0	0	0	0	0	3.5
Totals		0	196	26-61	.426	11-36	.306	10-13	.769	9	6	15	0.7	27	10	10	0	9	73	3.5

Games played: 21  
Minutes/game: 9.3  
Points/game: 3.5  
FG Pct: 42.6  
3FG Pct: 30.6  
FT Pct: 76.9

Rebounds/game: 0.7  
Assists/game: 0.5  
Turnovers/game: 0.5  
Assist/turnover ratio: 1.0  
Steals/game: 0.4

## 2011-12 ST. FRANCIS COLLEGE (NY) MEN'S BASKETBALL PLAYER PROFILES

### # 5 JALEN CANNON

YEAR: FRESHMAN

POSITION: FORWARD

HEIGHT: 6-6

WEIGHT 225

HOMETOWN: ALLENTOWN, PA

HIGH SCHOOL: WILLIAM ALLEN



SEASON/CAREER HIGH'S	
POINTS	14 (2x) LATEST VS. QUINNIPIAC (1/5/12)
FIELD GOALS	7 @ COLGATE (12/10/11)
FIELD GOALS ATTEMPTED	9 @ COLGATE (12/10/11)
3PT FIELD GOALS	0
3PT FIELD GOALS ATTEMPTED	0
FREE THROWS	4 (4x) LATEST @ SACRED HEART (1/7/12)
FREE THROWS ATTEMPTED	7 VS. QUINNIPIAC (1/5/12)
REBOUNDS	19 @ QUINNIPIAC (2/16/12)
OFF REBOUNDS	8 @ ARMY (12/31/11)
ASSISTS	3 VS. BRYANT (2/4/12)
TURNOVERS	3 (2x) LATEST VS. MONMOUTH (1/12/12)
BLOCKS	3 @ MOUNT ST. MARY'S (12/1/11)
STEALS	3 @ HOFSTRA (11/19/11)
MINUTES	31 (2x) LATEST @ ARMY (12/31/11)

CANNON WAS NAMED THE MORNING CALL (LEHIGH VALLEY) CO-PLAYER OF THE YEAR ALONG WITH VILLANOVA FRESHMAN DARRUN HILLIARD. CANNON HELPED LEAD THE CANARIES TO A 23-5 RECORD AND WAS NAMED SECOND TEAM ALL-STATE (PIAA 4A) AFTER AVERAGING 19.6 POINTS, 10.3 REBOUNDS, AND 1.5 BLOCKS PER GAME. CANNON POURED IN 550 POINTS IN HIS SENIOR SEASON AND RECORDED TWO GAMES OF 30 OR MORE POINTS (VS. WHITEHALL AND POCONO MOUNTAIN EAST). CANNON ALSO SCORED 22 POINTS AND RIPPED 20 CAROMS IN THE DISTRICT II CLASS 4A CHAMPIONSHIP GAME VICTORY AGAINST LIBERTY. "JALEN IS A VERY SKILLED LOW-POST PLAYER WHO PLAYS VERY HARD EVERY SINGLE NIGHT," BRAICA SAID. "HE WILL GIVE US ANOTHER SCORING OPTION INSIDE AND I EXPECT HIM TO HELP US IMMEDIATELY ON THE BOARDS."

2011-2012: HAS STARTED THE LAST 15 CONTESTS AT POWER FORWARD AND THE TERRIERS ARE 11-4 DURING THE STRETCH...IS AVERAGING 23.4 MINUTES PER GAME...IS LEADING THE TEAM IN REBOUNDING AT 8.1 PER GAME, WHICH IS GOOD FOR 4TH IN THE CONFERENCE...IS THIRD IN THE NEC IN OFFENSIVE BOARDS (34 PG.)...HAS RECORDED AN NEC FRESHMEN-HIGH SEVEN DOUBLE-DOUBLES, TIED FOR THE 3RD MOST IN THE LEAGUE...NAMED NEC ROOKIE OF THE WEEK (1/16/12)...NEARLY RECORDED A DOUBLE-DOUBLE WITH 10 POINT, 9 REBOUNDS EFFORT IN THE VICTORY AT MOUNT (12/1/11)...RECORDED A SEASON-HIGH 14 POINTS (7-9 FG) AND PULLED DOWN EIGHT BOARDS AT COLGATE (12/10/11)...RECORDED HIS FIRST CAREER DOUBLE-DOUBLE WITH 13 POINTS AND 10 REBOUNDS IN THE VICTORY AT HOWARD (12/12/11)...RECORDED 10 POINTS AND 9 BOARDS IN THE WIN AGAINST BROWN (12/29/11)...PULLED DOWN A CAREER-HIGH 13 CAROMS AT ARMY (12/31/11) IN HIS FIRST CAREER START...TIED HIS SEASON-HIGH WITH 14 POINTS IN THE VICTORY AGAINST QUINNIPIAC (1/5/12)...RECORDED HIS SECOND DOUBLE-DOUBLE WITH A 13 POINT, 12 REBOUND PERFORMANCE AGAINST MONMOUTH (1/12/12)...GARNERED HIS THIRD DOUBLE DOUBLE AGAINST FDU (1/14/12) WITH 10 POINTS AND 12 BOARDS...PRODUCED DOUBLE-DOUBLE #5 AGAINST THE MOUNT WITH 10 POINTS AND 11 CAROMS...ADDED HIS 5TH DOUBLE-DOUBLE WITH 13 POINTS AND 11 BOARDS IN THE WIN AT ROBERT MORRIS (1/28/12)...GRABBED 10 BOARDS AGAINST CCSU (2/2/12)...RECORDED HIS SIXTH DOUBLE-DOUBLE OF THE SEASON WITH 11 POINTS AND 10 BOARDS AGAINST BRYANT (2/4)...PULLED DOWN AN NEC SINGLE-GAME HIGH 19 BOARDS IN THE VICTORY AT QUINNIPIAC (2/16/12) AND ADDED 13 PTS FOR HIS SEVENTH DOUBLE-DOUBLE.

#### CANNON'S CAREER STATISTICS

YEAR	GP/S	FGM-FGA FG%	3FGM-3FGA	FTM-FTA FT%	PTS	PPG	REB	RPG	AST	TO	BLK	STL
2011-2012	27/15	78-137 .569	0-0 .000	60-100 .600	216	8.0	220	8.1	21	22	13	15

# 2011-12 ST. FRANCIS COLLEGE (NY) MEN'S BASKETBALL PLAYER PROFILES



## 2011-12 St. Francis (NY) Men's Basketball St. Francis (NY) Individual Game-by-Game (as of Feb 19, 2012) All games



### #05 CANNON, Jalen

Opponent	Date	gs	min	Total		3-Pointers		Free throws		Rebounds				pf	a	t/o	blk	stl	pts	avg
				fg-fga	pct	3fg-fga	pct	ft-fa	pct	off	def	tot	avg							
at Seton Hall	11/12/11		21	1-3	.333	0-0	.000	0-0	.000	3	4	7	7.0	2	1	1	2	0	2	2.0
at Lafayette	11/16/11		19	2-7	.286	0-0	.000	1-2	.500	5	4	9	8.0	5	0	0	0	0	5	3.5
at Hofstra	11/19/11		11	0-0	.000	0-0	.000	0-0	.000	2	2	4	6.7	1	0	1	0	3	0	2.3
at St. John's	11/22/11		12	1-4	.250	0-0	.000	0-2	.000	6	1	7	6.8	1	0	0	0	0	2	2.3
at NJIT	11/26/11		15	3-5	.600	0-0	.000	0-5	.000	5	3	8	7.0	1	0	2	1	0	6	3.0
at Mount St. Mary's	12/01/11		21	3-3	1.000	0-0	.000	4-4	1.000	4	5	9	7.3	3	1	0	3	0	10	4.2
at WAGNER	12/03/11		12	2-3	.667	0-0	.000	3-6	.500	0	1	1	6.4	5	0	2	0	0	7	4.6
at Colgate	12/10/11		25	7-9	.778	0-0	.000	0-0	.000	4	4	8	6.6	2	1	3	0	1	14	5.8
at Howard	12/12/11		31	4-6	.667	0-0	.000	5-6	.833	3	7	10	7.0	2	1	2	0	0	13	6.6
ALBANY	12/19/11		13	2-3	.667	0-0	.000	0-0	.000	2	2	4	6.7	4	0	1	0	0	4	6.3
NORFOLK STATE	12/23/11		22	3-6	.500	0-0	.000	1-3	.333	2	3	5	6.5	4	1	0	0	1	7	6.4
BROWN	12/29/11		23	4-7	.571	0-0	.000	2-4	.500	3	6	9	6.8	1	0	1	1	0	10	6.7
at Army	12/31/11 *		31	2-7	.286	0-0	.000	4-4	1.000	8	5	13	7.2	3	0	1	1	0	8	6.8
QUINNIPIAC	01/05/12 *		26	5-7	.714	0-0	.000	4-7	.571	4	2	6	7.1	2	0	0	1	1	14	7.3
at Sacred Heart	01/07/12 *		21	2-5	.400	0-0	.000	4-4	1.000	2	2	4	6.9	2	1	0	0	0	8	7.3
MONMOUTH	1/12/12 *		29	5-6	.833	0-0	.000	3-4	.750	2	10	12	7.3	2	2	3	1	1	13	7.7
FAIRLEIGH DICKINSON	01/14/12 *		36	3-6	.500	0-0	.000	4-6	.667	3	9	12	7.5	1	1	2	0	1	10	7.8
WAGNER	01/19/12 *		33	5-6	.833	0-0	.000	1-1	1.000	3	6	9	7.6	0	0	0	0	1	11	8.0
MOUNT ST. MARY'S	01/21/12 *		25	5-7	.714	0-0	.000	0-0	.000	2	9	11	7.8	1	0	0	0	1	10	8.1
at Saint Francis	1/26/12 *		27	1-4	.250	0-0	.000	2-4	.500	2	0	2	7.5	0	2	1	1	1	4	7.9
at Robert Morris	01/28/12 *		28	2-5	.400	0-0	.000	9-15	.600	2	9	11	7.7	3	2	0	1	0	13	8.1
CENTRAL CONN. STATE	2/2/2012 *		27	2-3	.667	0-0	.000	1-2	.500	1	9	10	7.8	0	1	0	0	0	5	8.0
BRYANT UNIVERSITY	02/04/12 *		30	4-5	.800	0-0	.000	3-6	.500	7	3	10	7.9	1	3	0	0	0	11	8.1
vs LIU BROOKLYN	2/8/12 *		20	1-2	.500	0-0	.000	4-4	1.000	3	2	5	7.8	2	2	0	1	1	6	8.0
at LIU Brooklyn	02/12/12 *		16	2-5	.400	0-0	.000	0-0	.000	4	1	5	7.6	3	1	0	0	1	4	7.9
at Quinnipiac	02/16/12 *		31	4-9	.444	0-0	.000	5-10	.500	5	14	19	8.1	2	0	0	0	1	13	8.1
SACRED HEART	02/18/12 *		28	3-4	.750	0-0	.000	0-1	.000	3	7	10	8.1	2	1	2	0	1	6	8.0
Totals		15	633	78-137	.569	0-0	.000	60-100	.600	90	130	220	8.1	55	21	22	13	15	216	8.0

Games played: 27

Minutes/game: 23.4

Points/game: 8.0

FG Pct: 56.9

FT Pct: 60.0

Rebounds/game: 8.1

Assists/game: 0.8

Turnovers/game: 0.8

Assist/turnover ratio: 1.0

Steals/game: 0.6

Blocks/game: 0.5

## 2011-12 ST. FRANCIS COLLEGE (NY) MEN'S BASKETBALL PLAYER PROFILES

### # 34 KEVIN DOUGLAS

YEAR: FRESHMAN

POSITION: FORWARD

HEIGHT: 6-5

WEIGHT: 175

HOMETOWN: FREDERICK DOUGLASS ACADEMY

HIGH SCHOOL: BRONX, NEW YORK



#### SEASON/CAREER HIGH'S

POINTS	9 @ COLGATE (12/10/11)
FIELD GOALS	4 @ COLGATE (12/10/11)
FIELD GOALS ATTEMPTED	7 @ COLGATE (12/10/11)
3PT FIELD GOALS	1 (4x) LATEST VS. BROWN (12/29/11)
3PT FIELD GOALS ATTEMPTED	2 (3x) LATEST @ COLGATE (12/10/11)
FREE THROWS	4 @ HOFSTRA (11/19/11)
FREE THROWS ATTEMPTED	4 (3x) LATEST @ SACRED HEART (1/7/12)
REBOUNDS	8 @ WAGNER (12/3/11)
ASSISTS	2 VS. NORFOLK STATE (12/23/11)
TURNOVERS	1 @ LAFAYETTE (11/16/11)
BLOCKS	1 (2x) LATEST @ COLGATE (12/10/11)
STEALS	2 (2x) LATEST @ ARMY (12/31/11)
MINUTES	24 @ WAGNER (12/3/11)

DOUGLAS, WHO WAS NAMED TO THE NEW YORK POST THIRD TEAM ALL BRONX SQUAD, AVERAGED 17.3 POINTS, 9.2 REBOUNDS, AND 2.3 BLOCKS PER GAME LAST SEASON AT FDA III. HE HELPED LEAD THE LIONS TO A 27-2 RECORD AND A BERTH IN THE CLASS "B" FINALS AGAINST PATHWAYS, WHICH HAPPENED TO BE HELD AT ST. FRANCIS COLLEGE. DOUGLAS SCORED 23 POINTS ON HIS FUTURE HOME COURT AFTER RACKING UP 26 POINTS AND 13 REBOUNDS IN THE QUARTERFINALS AGAINST AUGUST MARTIN, AND HE ALSO ADDED 16 POINTS AGAINST MEDGAR EVERS IN THE SEMIFINALS. DOUGLAS ALSO AVERAGED 19.9 POINTS AND 11.3 REBOUNDS PER GAME AS A JUNIOR. "KEVIN HAS THE ABILITY TO PLAY THE SHOOTING GUARD AND SMALL FORWARD POSITION," BRAICA SAID. "HE'S EXTREMELY ATHLETIC AND CAN SCORE IN A VARIETY OF WAYS."

**2011-2012:** IS AVERAGING 10.7 MINUTES PER GAME...MADE HIS FIRST CAREER START AGAINST ALBANY...SCORED SEVEN POINTS AND GRABBED A SEASON-HIGH EIGHT REBOUNDS AT WAGNER (12/3/11)...CAME UP WITH TWO STEALS IN THE VICTORY AT THE MOUNT (12/1/11)...SCORED A SEASON-HIGH NINE POINTS AND GRABBED SIX REBOUNDS

#### DOUGLAS'S CAREER STATISTICS

YEAR	GP/S	FGM-FGA FG%	3FGM-3FGA	FTM-FTA FT%	PTS	PPG	REB	RPG	AST	TO	BLK	STL
2011-2012	27/1	24-69, .348	5-26, .192	18-24, .750	71	2.6	55	2.0	11	16	3	14

# 2011-12 St. FRANCIS COLLEGE (NY) MEN'S BASKETBALL PLAYER PROFILES



## 2011-12 St. Francis (NY) Men's Basketball St. Francis (NY) Individual Game-by-Game (as of Feb 19, 2012) All games



### #34 DOUGLAS, Kevin

Opponent	Date	gs	min	Total		3-Pointers		Free throws		Rebounds				pf	a	t/o	blk	stl	pts	avg
				fg-fga	pct	3fg-fga	pct	ft-fga	pct	off	def	tot	avg							
at Seton Hall	11/12/11	7		1-2	.500	1-1	1.000	0-0	.000	0	2	2	2.0	1	0	1	0	1	3	3.0
at Lafayette	11/16/11	18		2-4	.500	0-1	.000	0-0	.000	0	0	0	1.0	2	0	0	0	0	4	3.5
at Hofstra	11/19/11	13		0-2	.000	0-1	.000	4-4	1.000	0	2	2	1.3	3	1	0	1	0	4	3.7
at St. John's	11/22/11	7		1-3	.333	1-2	.500	0-0	.000	0	1	1	1.3	4	0	1	0	1	3	3.5
at NJIT	11/26/11	9		0-4	.000	0-2	.000	0-0	.000	0	0	0	1.0	1	0	0	0	1	0	2.8
at Mount St. Mary's	12/01/11	11		0-1	.000	0-0	.000	0-0	.000	1	0	1	1.0	2	0	0	0	2	0	2.3
at WAGNER	12/03/11	24		2-6	.333	0-2	.000	3-4	.750	2	6	8	2.0	3	1	1	0	1	7	3.0
at Colgate	12/10/11	20		4-7	.571	1-2	.500	0-1	.000	0	6	6	2.5	2	0	0	1	1	9	3.8
at Howard	12/12/11	12		1-5	.200	0-2	.000	0-0	.000	0	1	1	2.3	3	1	0	0	0	2	3.6
ALBANY	12/19/11	*	10	1-2	.500	1-2	.500	0-0	.000	0	3	3	2.4	3	0	1	0	0	3	3.5
NORFOLK STATE	12/23/11	12		1-5	.200	0-3	.000	0-1	.000	2	3	5	2.6	3	2	1	0	0	2	3.4
BROWN	12/29/11	14		2-4	.500	1-1	1.000	0-0	.000	0	1	1	2.5	1	0	0	0	0	5	3.5
at Army	12/31/11	7		1-4	.250	0-1	.000	0-0	.000	0	2	2	2.5	1	0	2	0	2	2	3.4
QUINNIPIAC	01/05/12	14		0-2	.000	0-1	.000	0-0	.000	0	1	1	2.4	3	0	2	0	0	0	3.1
at Sacred Heart	01/07/12	10		0-2	.000	0-1	.000	3-4	.750	0	3	3	2.4	2	1	0	0	1	3	3.1
MONMOUTH	1/12/12	9		2-2	1.000	0-0	.000	0-0	.000	0	1	1	2.3	1	0	2	0	1	4	3.2
FAIRLEIGH DICKINSON	01/14/12	13		1-2	.500	0-0	.000	4-4	1.000	0	0	0	2.2	3	1	0	0	0	6	3.4
WAGNER	01/19/12	12		0-1	.000	0-1	.000	0-0	.000	0	2	2	2.2	4	1	2	1	0	0	3.2
MOUNT ST. MARY'S	01/21/12	11		0-0	.000	0-0	.000	4-6	.667	1	1	2	2.2	4	0	1	0	1	4	3.2
at Saint Francis	1/26/12	8		1-1	1.000	0-0	.000	0-0	.000	1	2	3	2.2	1	1	1	0	0	2	3.2
at Robert Morris	01/28/12	12		2-5	.400	0-1	.000	0-0	.000	1	2	3	2.2	3	1	0	0	0	4	3.2
CENTRAL CONN. STATE	2/2/2012	4		0-1	.000	0-0	.000	0-0	.000	0	0	0	2.1	2	0	0	0	1	0	3.0
BRYANT UNIVERSITY	02/04/12	8		0-0	.000	0-0	.000	0-0	.000	1	2	3	2.2	1	1	0	0	0	0	2.9
vs LIU BROOKLYN	2/8/12	5		0-1	.000	0-1	.000	0-0	.000	0	1	1	2.1	2	0	1	0	1	0	2.8
at LIU Brooklyn	02/12/12	4		2-2	1.000	0-0	.000	0-0	.000	0	0	0	2.0	1	0	0	0	0	4	2.8
at Quinnipiac	02/16/12	11		0-0	.000	0-0	.000	0-0	.000	2	2	4	2.1	2	0	0	0	0	0	2.7
SACRED HEART	02/18/12	5		0-1	.000	0-1	.000	0-0	.000	0	0	0	2.0	0	0	0	0	0	0	2.6
Totals		1	290	24-69	.348	5-26	.192	18-24	.750	11	44	55	2.0	58	11	16	3	14	71	2.6

Games played: 27

Minutes/game: 10.7

Points/game: 2.6

FG Pct: 34.8

3FG Pct: 19.2

FT Pct: 75.0

Rebounds/game: 2.0

Assists/game: 0.4

Turnovers/game: 0.6

Assist/turnover ratio: 0.7

Steals/game: 0.5

Blocks/game: 0.1

## ST. FRANCIS COLLEGE (NY) MEN'S BASKETBALL HISTORY

ST. FRANCIS COLLEGE BOASTS THE OLDEST BASKETBALL PROGRAM AMONG NEW YORK CITY'S COLLEGES, PUTTING ITS FIRST PLAYERS ON THE COURT IN 1896 ONLY FIVE YEARS AFTER DR. JAMES NAI-SMITH INVENTED THE GAME. THE COLLEGE'S FIRST RECORDED GAME CAME IN 1901 AGAINST BROWN UNIVERSITY. THE BOYS FROM BROOKLYN FINISHED THE 1901 SEASON WITH A 13-1 MARK.

ST. FRANCIS WAS A MAJOR PLAYER ON THE SPORTS SCENE DURING THE CITY'S COLLEGE BASKETBALL GLORY DAYS OF THE 1940S AND 1950S. THE 1942 SQUAD AVERAGED 59 POINTS PER GAME AND IN 1949 THE TERRIERS BECAME THE FIRST TEAM IN THE NEW YORK CITY AREA TO HAVE ITS GAMES BROADCAST ON TELEVISION. ST. FRANCIS DEFEATED SETON HALL IN THE INAUGURAL TELECAST ON WPIX. IN THE '50S THE TEAM COMPETED IN THE NATIONAL INVITATION TOURNAMENT (NIT) SEVERAL TIMES AND WAS RANKED SECOND IN THE NATION IN 1955, A SEASON IN WHICH THE TERRIERS STRUNG TOGETHER 18 CONSECUTIVE WINS.

IN THE 1953-1954 SEASON, THE TERRIERS ACCUMULATED THE HIGHEST WIN TOTAL IN THE 105-YEAR HISTORY OF ST. FRANCIS BASKETBALL, 23 WINS AND 5 LOSSES. THAT YEAR, THE ST. FRANCIS COLLEGE TERRIERS PARTICIPATED IN THE NIT FOR THE FIRST TIME IN SCHOOL HISTORY, LOSING TO HOLY CROSS IN THE QUARTERFINALS. IN 2003, THE TERRIERS PARTICIPATED IN THE PRESEASON NIT FOR THE FIRST TIME IN SCHOOL HISTORY, LOSING TO THE UNIVERSITY OF MASSACHUSETTS IN THE FIRST ROUND.

THE 1998-1999 TEAM, HAD THEIR FIRST 20-WIN SEASON IN 43 YEARS. PRIOR TO THE 1998-99 SEASON, THE LAST ST. FRANCIS TEAM TO SURPASS THE 20-WIN MARK WAS THE 1955-1956 TEAM LED BY HEAD COACH DANIEL LYNCH, WITH AN OVERALL RECORD OF 21-4.

OVER THE LAST DECADE, THE TERRIERS HAVE COME CLOSE TO WINNING THEIR FIRST NORTHEAST CONFERENCE CHAMPIONSHIP AND EARNING THEIR FIRST INVITATION TO THE NCAA BASKETBALL TOURNAMENT. DURING THAT TIME THE TEAM HAS WON TWO NEC REGULAR SEASON TITLES – INCLUDING A SHARE OF THE CROWN IN 2003-04 – AND HAS MADE FIVE NEC TOURNAMENT SEMIFINAL AND TWO CHAMPIONSHIP GAME APPEARANCES.

THE TERRIERS ARE ONE OF JUST FIVE SCHOOLS THAT HAVE NEVER MADE THE NCAAs DESPITE BEING MEMBERS OF DIVISION I SINCE THE MODERN RE-CLASSIFICATION OF THE DIVISION IN 1948. THE OTHERS ARE WILLIAM & MARY, ARMY, NORTHWESTERN, AND THE CITADEL.

# ST. FRANCIS COLLEGE (NY) MEN'S BASKETBALL RECORDS

## 1,000 POINT CLUB – CAREER

Ricky Cadell	1,662
Darrwin Purdie	1,613
Dennis McDermott	1,578
Manny Figueroa	1,532
Al Inniss	1,503
Jerome Williams	1,490
Richy Dominguez	1,482
Angel Santana	1,476
John Conforti	1,435
Gerard Trapp	1,434
Vernon Stokes	1,336
Anthony D'Elia	1,304
Lou Myers	1,259
Robert Jackson	1,243
Jamaal Womack	1,153
<b>Stefan Perunicic</b>	<b>1,133</b>
Hank Daubenschmidt	1,129
Jim Raftery	1,114
Kevin Henry	1,111
Ron Arnold	1,105
Lester Yellin	1,102
Cliff Strong	1,090
Steven Howard	1,081
Gil Radday	1,068
Nestor Cora	1,034
Roy Reardon	1,028
Lorenzo Distant	1,027

## POINTS – SEASON

Ray Minlend	680	1998-99
Ken Lam	605	1971-72
Steven Howard	587	2000-01
Dennis McDermott	578	1972-73
Dennis McDermott	571	1973-74
John Conforti	560	1968-69
Richy Dominguez	541	2000-01
Robert Jackson	535	1983-84
Nestor Cora	532	1977-78
Darrwin Purdie	519	1986-87

## REBOUNDS – CAREER

Jerome Williams	1,018
Darrwin Purdie	748
Dennis McDermott	708
Robert Jackson	675
Heberth Reyes	666
Richy Dominguez	651
Manny Figueroa	636
Cliff Strong	596
Lorenzo Distant	589
Gerard Trapp	578

## REBOUNDS – SEASON

Jerome Williams	311	1974-75
Jerome Williams	279	1975-76
Manny Figueroa	271	1976-77
Jerome Williams	268	1973-74
Robert Jackson	263	1983-84
Andre Kibbler	263	1987-88
Dennis McDermott	258	1973-74
Dennis McDermott	253	1971-72
Lester James	251	1991-92
Jack McCue	245	1971-72

## FIELD GOALS MADE – CAREER

Darrwin Purdie	651
Jerome Williams	650
Dennis McDermott	629
Gerard Trapp	613
John Conforti	605
Ricky Cadell	551
Robert Jackson	537
Richy Dominguez	527
Angel Santana	474
Lou Myers	457

## FIELD GOALS MADE – SEASON

Ken Lam	256	1971-72
John Conforti	231	1968-69
Dennis McDermott	229	1972-73
Nestor Cora	227	1977-78
Robert Jackson	226	1983-84
Dennis McDermott	224	1973-74
Gerard Trapp	216	1976-77
John Conforti	215	1969-70
Ray Minlend	210	1998-99
Darrwin Purdie	208	1986-87

## FIELD GOALS ATTEMPTED-CAREER

Gerard Trapp	1,441
Darrwin Purdie	1,376
Ricky Cadell	1,347
Dennis McDermott	1,339
Jerome Williams	1,274
John Conforti	1,267
Angel Santana	1,254
Richy Dominguez	1,106
Robert Jackson	1,068
Lou Myers	1,043

## FIELD GOALS ATTEMPTED – SEASON

Gerard Trapp	503	1976-77
John Conforti	495	1968-69
Ken Lam	494	1971-72
Dennis McDermott	471	1972-73
Dennis McDermott	464	1973-74
Ray Minlend	452	1998-99
Steven Howard	447	2000-01
Robert Jackson	446	1983-84
Nestor Cora	444	1977-78
Darrwin Purdie	444	1987-88

## FIELD GOAL % - CAREER

(Min. 100 FG Made)

Lester James	.622 (296-476)
Chris Sockwell	.614 (290-472)
Eric Greene	.611 (143-234)
Dennis Kwiecinski	.570 (110-193)
<b>Akeem Johnson</b>	<b>.559 (254-454)</b>
Heberth Reyes	.549 (292-532)
Chris Phillips	.538 (243-452)
Marlon Lewis	.533 (114-214)
Eric Thompson	.527 (206-398)
Jerome Williams	.510 (650-1,274)

# ST. FRANCIS COLLEGE (NY) MEN'S BASKETBALL RECORDS

## FIELD GOAL % - SEASON

(Min. 75 Field Goals Made)

Lester James	.693 (149/215)	1990-91
Eric Greene	.641 (107/167)	1979-80
Chris Sockwell	.637 (135/212)	2002-03
James Raftery	.612 (115/188)	1962-63
Terryl Coombs	.611 (102/167)	1989-90
Chris Sockwell	.596 (155/260)	2001-02
Heberth Reyes.	.594 (76/128)	1998-99
Joe O'Neill.	.572 (99/173)	1985-86
Earl Roberts.	.571 (136/238)	1969-70
Heberth Reyes	.571 (88/154)	1999-00

## 3-POINT FG MADE - CAREER

Angel Santana	294
<b>Stefan Perunicic</b>	<b>275</b>
Ricky Cadell	222
Jamaal Womack	220
Mike Wilson	217
Lou Myers	154
Jason Morgan	151
Steven Howard	143
Tory Cavalieri	134
Henry LaLane	134

## 3-POINT FG MADE - SEASON

Jason Morgan	100	2001-02
Angel Santana	100	99-2000
Steven Howard	92	2000-01
<b>Stefan Perunicic</b>	<b>87</b>	<b>2008-09</b>
Angel Santana	83	1998-99
Mike Wilson	82	2003-04
Tory Cavalieri	76	2004-05
Jamaal Womack	72	2007-08
Ricky Cadell	72	2009-10
<b>Ben Mockford</b>	<b>72</b>	<b>2011-2012</b>

## 3-POINT FG ATTEMPTED - CAREER

Angel Santana	822
<b>Stefan Perunicic</b>	<b>757</b>
Ricky Cadell	620
Jamaal Womack	605
Mike Wilson	547
Lou Myers	429
Jason Morgan	414
Henry LaLane	403
Steven Howard	394
Tory Cavalieri	349

## 3-POINT FG ATTEMPTED- SEASON

Angel Santana	284	1999-2000
Jason Morgan	277	2001-02
Steven Howard	254	2000-01
Jamaal Womack	229	2007-08
Angel Santana	225	1998-99
<b>Stefan Perunicic</b>	<b>224</b>	<b>2008-09</b>
Bryan Willcox	205	1993-94
Ricky Cadell	202	2009-10
Ricky Cadell	201	2010-11
Mike Wilson	192	2003-04

## 3-POINT FG % - CAREER

(Min. 75 3-Point Goals Made)

Mike Wilson	.392 (217-547)
Tory Cavalieri	.384 (134-349)
John Quintana	.384 (84-237)
John Thomas	.382 (50-131)
Steve Mickens	.371 (109-294)
Ron Arnold	.368 (21-57)
Jason Morgan	.365 (151-414)
<b>Stefan Perunicic</b>	<b>.363(275-757)</b>
Steven Howard	.363 (143-394)
Ricky Cadell	.358 (222-620)

## 3-POINT FIELD GOAL % - SEASON

(Min. 15 3-Point FG Made)

John Quintana	.457 (32/70)	2002-03
Tanel Tein	.452 (33/73)	1998-99
Mike Wilson	.427 (82-192)	2003-04
John Thomas	.422 (35/83)	1997-98
Tory Cavalieri	.420 (76/181)	2004-05
Steve Mickens	.415 (51/123)	1988-89
Charles Hatcher	.415 (17/41)	1991-92
Kevin Israel	.412 (21/51)	1989-90
Richy Dominguez	.411 (23/56)	1998-99
Christian Brown	.406 (52/128)	2004-05

## FREE THROWS MADE - CAREER

Richy Dominguez	337
Dennis McDermott	320
Ricky Cadell	319
Ray Minlend	295
Jim Luisi	293
Darrwin Purdie	288
Cliff Strong	288
Thomas Carroll	261
Steven Howard	250
Roy Reardon	246

## FREE THROWS MADE - SEASON

Ray Minlend	229	1998-99
Vernon Stokes	188	1952-53
Steven Howard	153	2000-01
John Thomas	150	1996-97
Dan Mannix	148	1955-56
Tom Gallagher	140	1948-49
Richy Dominguez	135	2000-01
Akeem Bennett	135	2009-10
Jim Luisi	134	1949-50
Brian Jones	127	1990-91

## FREE THROWS ATTEMPTED - CAREER

Richy Dominguez	522
Ricky Cadell	440
Cliff Strong	429
Dennis McDermott	419
Darrwin Purdie	416
Thomas Carroll	406
Ray Minlend	403
Jim Luisi	399 (50-51 season not included)
Thomas Gallagher	396
John Conforti	380

## FREE THROWS ATTEMPTED - SEASON

Ray Minlend	305	1998-99
Vernon Stokes	299	1952-53
Tom Gallagher	228	1948-49
Dan Mannix	212	1955-56
Vernon Stokes	210	1950-51
Akeem Bennett	208	2009-2010
Jim Luisi	202	1949-50
Richy Dominguez	193	2000-01
Vernon Stokes	192	1951-52
John Thomas	191	1996-97

## ST. FRANCIS COLLEGE (NY) MEN'S BASKETBALL RECORDS

### FREE THROW % - CAREER

(Min. 75 FT Made)

Steven Howard	.820 (250-305)
Edgar DeLaRosa	.815 (150-184)
Angel Santana	.810 (234-289)
Mike Wilson	.806 (112-139)
Tory Cavalieri	.802 (202-252)
John Quintana	.797(137-172)
Gerard Trapp	.797 (208-261)
Robert Bailey	.791 (182-230)
Kevin Henry	.785 (241-307)
John Arnold	.781 (153-196)

### FREE THROW % - SEASON

(Min. 40 FT Made)

Tory Cavalieri	.863 (69/80)	2002-03
Angel Santana	.861 (68/79)	1996-97
Steven Howard	.855 (153/179)	2000-01
Fred Schneider	.854 (70/82)	1959-60
Jim Paguaga	.842 (64/76)	1985-86
Tony Babin	.841 (53/63)	1975-76
John Arnold	.828 (53/64)	1991-92
Doug Smith	.823 (75/91)	1967-68
Gerard Trapp	.816 (58/71)	1975-76
John Quintana	.816 (40/49)	2002-03

### ASSISTS – CAREER

Greg Nunn	534
Tory Cavalieri	465
Edgar DeLaRosa	393
Rodney Henry	346
Jim Paguaga	317
Lynn Smith	301
John Arnold	293
Justin Newton	288
Gerard Trapp	281
Larry Wingate	271

### ASSISTS – SEASON

Jim Paguaga	223	1985-86
Lynn Smith	185	1990-91
Greg Nunn	184	1999-00
Tory Cavalieri	169	2002-03
Edgar DeLaRosa	167	1982-83
Tory Cavalieri	162	2003-04
Greg Nunn	157	2000-01
Edgar DeLaRosa	154	1981-82
Greg Nunn	151	1998-99
Rodney Henry	139	1987-88

### BLOCKS – CAREER

Julian McKelly	244
Heberth Reyes	186
Richard Lugo	125
Devon Neckles	109
Robert Jackson	102
Chris Sockwel	94
Darrwin Purdie	85
Lester James	78
Herman Wrice	78
Eric Thompson	53

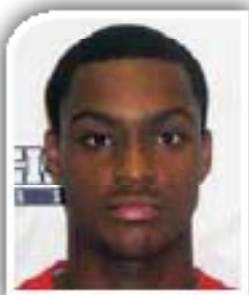

**1** **BRENT JONES**  
Center-Forward  
6'10" - 170  
Brooklyn, NY  
Brooklyn Academy

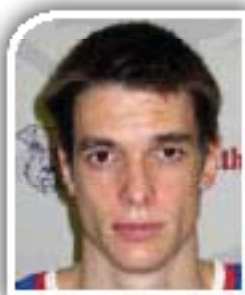

**2** **STEFAN VERHULST**  
Center-Forward Senior  
6'6" - 185  
Belgrade, Serbia  
Hankin Therapy



**3** **BEN MOCKFORD**  
Center-Forward  
6'8" - 175  
Shrewsbury, England  
Club: H&M Academy (GB)

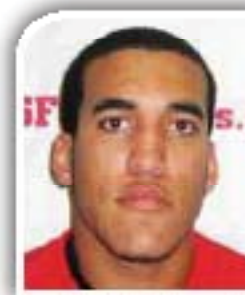

**5** **JULIEN CAMACHO**  
Forward-FW  
6'6" - 170  
Albuquerque, NM  
Williams Allen



**11** **B.I. SANTEVY**  
Center-Forward  
6'8" - 175  
Mid-Hudson, Connecticut  
Mid-Hudson

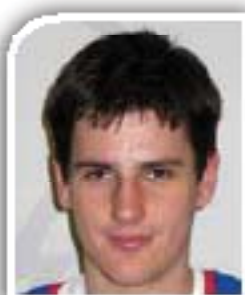

**12** **MILAN TRIVIC**  
Forward-Forward  
6'6" - 180  
Belgrade, Serbia  
Brooklyn Athletic Club

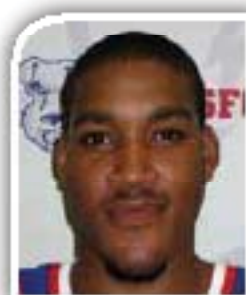

**14** **TERRELL NICHOLS**  
Forward Junior  
6'4" - 170  
Brooklyn, NY  
Brooklyn & Queens



**15** **JUSTIN NEWTON**  
Center-Forward  
6'0" - 170  
Brooklyn, NY  
Poly Prep Country Day



**23** **LOWELL ULMER**  
Forward-Forward  
6'5" - 180  
Staten Island, NY  
Mid-Hudson Staten Island  
Tully

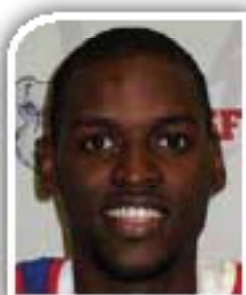

**30** **AKEM JOHNSON**  
Forward Junior  
6'6" - 180  
Brooklyn, NY  
Staten Island, NY



**32** **IKE CALLOWAY**  
Center-Forward  
6'0" - 170  
Houston, TX  
Cinco (Co)

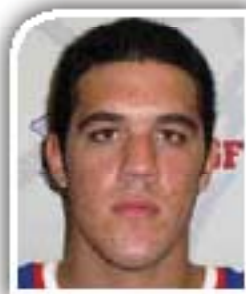

**33** **MATT MILE**  
Center-Forward  
6'6" - 180  
Westbury, NY  
East Longmeadow (FL)  
Hawthorn



**34** **KEVIN DOUGLAS**  
Forward-FW  
6'5" - 180  
Brooklyn, NY/Westchester  
Douglas Academy