



2011-12 WOMEN'S BASKETBALL GAME NOTES



2011-12 SCHEDULE & RESULTS

Nov.13	@ UPENN	L 70-61 (OT)
Nov. 16	ARMY	L 59-43
Nov. 19	@ IUPUI	L 75-56
Nov. 23	COLUMBIA	W 48-44
Nov. 27	@ UALBANY	L 50-34
Nov. 30	RIDER	L 68-48
Dec. 3	@ WAGNER *	L 49-45
Dec. 5	@ MOUNT ST. MARY'S*	L 70-48
Dec. 11	@ DELAWARE STATE	2:00 PM
Dec. 13	FAIRFIELD	7:00 PM
Dec. 18	@ YALE	2:00 PM
Dec. 21	LAFAYETTE	5:00 PM
Dec. 28	@ MANHATTAN	7:00 PM
JAN. 7	QUINNIPIAC *	2:00 PM
JAN. 9	@ SACRED HEART *	7:00 PM
JAN. 14	FDU	*2:00 PM
JAN. 16	MONMOUTH *	2:00 PM
JAN. 21	WAGNER *	2:00 PM
JAN. 23	MOUNT ST. MARY'S*	7:00 PM
JAN. 28	@ ROBERT MORRIS *	4:00 PM
JAN. 30	@ SAINT FRANCIS (PA)*	7:00 PM
FEB. 4	BRYANT *	2:00 PM
FEB. 6	CCSU *	7:00 PM
FEB. 12	@ LONG ISLAND *	2:00 PM
FEB. 15	LONG ISLAND * &	7:00 PM
FEB. 18	SACRED HEART *	2:00 PM
FEB. 20	@ QUINNIPIAC *	7:00 PM
FEB. 25	@ FDU *	4:30 PM
FEB. 27	@ MONMOUTH *	7:00 PM

HOME GAMES IN BOLD/CAPS
GAME TIMES SUBJECT TO CHANGE

*DENOTES NORTHEAST CONFERENCE CONTEST

& 19TH ANNUAL BATTLE OF BROOKLYN

\$ GAME BROADCASTED ON MSG
NETWORK

ST. FRANCIS OVERALL RECORD:
279-769 (.266)

ST. FRANCIS NEC RECORD:
90-350 (.204)

ST. FRANCIS COLLEGE (NY) TERRIERS (1-7: 0-2NEC)

vs.
DELAWARE STATE UNIVERSITY HORNETS
(2-7: 0-2 MEAC)

NON-CONFERENCE GAME # 9

SUNDAY, DECEMBER 11, 2011

2:00 PM

MEMORIAL HALL (2,000)
DOVER, DELAWARE



GAME DAY MEDIA INFORMATION

VIDEO STREAMING:
WWW.DSUHORNETS.COM

LIVE STATS:
WWW.DSUHORNETS.COM

NON-CONFERENCE BUZZING BACK TO ACTION: TERRIERS HEAD TO DOVER TO SQUARE OFF AGAINST DELAWARE STATE THIS AFTERNOON.

- NON-CONFERENCE ACTION RESUMES AS THE TERRIERS TRAVEL TO DELAWARE TO TANGLE WITH THE HORNETS OF DELAWARE STATE THIS AFTERNOON.
- THIS MARKS THE FOURTH MEETING ALL-TIME BETWEEN THE TWO SCHOOLS WITH DELAWARE STATE HOLDING A 2-1 EDGE.
- THE SERIES DATES BACK TO THE 1994-95 SEASON IN WHICH THE TERRIERS DEFEATED THE HORNETS, 90-64 AT THE POPE PE CENTER.
- ST. FRANCIS AND DELAWARE STATE WERE PITTED AGAINST EACH OTHER IN THE CONSOLATION GAME OF THE 2000-01 AMERICAN UNIVERSITY TIP-OFF CLASSIC IN WHICH THE HORNETS DEFEATED THE TERRIERS, 64-53.
- THE TERRIERS ARE 1-1 AT THE POPE PE CENTER AGAINST DELAWARE STATE. THEY HAVE NEVER PLAYED THE HORNETS AT MEMORIAL HALL.
- THE HORNETS ENTER THIS AFTERNOON'S GAME ON A SEVEN-GAME LOSING STREAK, HAVING RECENTLY FELL TO THE #5/6 RANKED MARYLAND, 108-33 AT THE COMCAST CENTER.
- HEAD COACH BRENDA MILANO IS 0-1 LIFETIME AGAINST THE HORNETS
- THE TERRIERS ARE LOOKING TO SNAP A FOUR-GAME LOSING STREAK, HAVING DROPPED A 70-48 DECISION AT MOUNT ST. MARY'S ON MONDAY EVENING
- LAST TIME ST. FRANCIS AND DELAWARE STATE FACED EACH OTHER, THE HORNETS GOT 25 POINTS FROM TASHA BRISTOW ON 10-OF-13 SHOOTING FROM THE FIELD. KIANNA D'OLIVEIRA ADDED 11 POINTS AND EIGHT REBOUNDS IN 28 MINUTES OF ACTION.

SERIES BREAKDOWN



AT DSU	0-0
At SFC	1-1
NEUTRAL	0-1

LAST MEETING
DECEMBER 22, 2010

DELAWARE ST. 62
ST. FRANCIS (NY) 42
@ POPE PE CENTER
BROOKLYN HEIGHTS, NY

SNFY STREAK VS OPP
LOST 2

CURRENT STREAK: L4

MILANO V. TEAM
0-1

SNFY V. DELAWARE ST.
LAST FIVE CONTEST
10-11 L 62-42 @ SNFY
00-01 L 64-53 \$
94-95 W 90-64 @ SNFY
\$ GAME PLAYED AT
BENDER ARENA
WASHINGTON DC

SCOUTING REPORT
DELAWARE STATE
HEAD COACH
ED DAVIS

ALMA MATER
WEST VIRGINIA ST '70

SCHOOL REC
173-166 (13TH SEASON)

OVERALL RECORD
338-227 (21ST SEASON)

LATEST RESULT
DEC. 8TH, 2011
DELAWARE ST 33
5/6 MARYLAND 108
COMCAST CENTER
COLLEGE PARK, MD

No. PLAYER	Pos.	Yr.	Ht.	PPG	PROBABLE STARTERS	
					RPG	APG
21. KATIE FOX	G	Fr	5-4	2.1	34	2.8
1 JASMIN ROBINSON	G	So	5-4	9.1	4.1	2.6
41 EILIDH SIMPSON	G	Fr	5-7	4.3	2.3	1.6
12. KIM SNAUWAERT	F	Jr	6-1	3.0	2.3	1.2
34 JAYMEE VENEY	F	Fr	6-0	9.3	44	0.2
No. PLAYER	Pos.	Yr.	Ht.	PPG	RESERVES	
					RPG	APG
11 STEFANIE BINGHAM	F	Jr	5-8	2.5	2.0	0.8
14 SARAH BENEDETTI	G/F	Fr	5-10	6.9	2.0	0.6
25 OZANA MARGINEAN	G	So	5-7	1.1	04	04
30 KELLY MYERS	F	Fr	6-0	4.3	3.7	0.3
31 KILEY GRABBE	F	So	6-2	---	---	---
33 MADELINE JANKOWSKI	G	Fr	5-8	0.8	0.3	0.2
44 JESSICA KAUFMAN	F	Fr	5-11	9.2	74	14
50 COLETTE HOUNSHELL	F	Fr	6-1	4.6	2.6	0.7

'11-'12 Notes

TOP 15 IN NEC IN ASSISTS: CAREER-HIGH 5 vs UPENN (11/13)
TRI-CAPTAIN: SEASON-HIGH 15 PTS vs. Mt. St. Mary's (12/5)
BACK-TO-BACK STARTS: LOGGED 31 MINUTES vs. Mt. St. Mary's
TRI-CAPTAIN: THREE BLOCKS IN LAST FIVE GAMES; LEADS TEAM
TEAM'S LEADING SCORER: 8TH IN NEC FG% AND FT %

'11-'12 Notes

TRI-CAPTAIN: LOGGING 171 MINUTES A CONTEST
11TH IN NEC IN 3PT FG% (36.8%); 14 MADE THREE POINTERS
SEASON-HIGH THREE ASSISTS @UPENN (11/13/11)
CAREER-HIGH 9 PTS AND 7 REBOUNDS vs. WAGNER (12/3/11)
CAREER-HIGH 16 PTS, 10 REBS AT LAFAYETTE (11/23/10)
BANKED IN THREE POINTER vs. ARMY (11/16/11)
DNP IN THREE STRAIGHT GAMES; CAREER-HIGH 16 PTS @UPENN
SHOOTING 78% FROM CHARITY STRIPE (11-OF-14); TEAM-LEADING



2011-12 ST. FRANCIS (NY) WOMEN'S BASKETBALL GAME NOTES



MEDIA POLICIES

• ALL MEDIA REQUESTS FOR INTERVIEWS WITH ST. FRANCIS (NY) WOMEN'S BASKETBALL PLAYERS AND COACHES SHOULD BE DIRECTED TO ASSISTANT SPORTS INFORMATION DIRECTOR, BRIAN MORALES, 24 HOURS IN ADVANCE.

• THE PLAYERS' DORMS, TRAINING ROOM AND WEIGHT ROOM ARE OFF LIMITS.

• THE ST. FRANCIS (NY) LOCKER ROOM IS CLOSED TO THE MEDIA FOLLOWING THE GAME. THE TEAM IS ALLOWED THE CUSTOMARY 10-MINUTE COOLING OFF PERIOD AND TIME WITH THE COACHING STAFF TO MEET WITH THE TEAM AFTER EACH GAME.

THE ST. FRANCIS (NY) SPORTS INFORMATION DEPARTMENT WILL SECURE COACH AND STUDENT-ATHLETES FOR INTERVIEWS.

CREDENTIAL REQUESTS

• CREDENTIAL REQUESTS MUST BE MADE BY SPORTS EDITORS OR SPORTS DIRECTORS VIA E-MAIL NO LATER THAN FIVE DAYS PRIOR TO AN EVENT. THEY MAY BE FAXED TO 718-797-2140 OR EMAILED TO BRIAN MORALES AT BMORALES@STFRANCISCOLLEGE.EDU

2011-12 NUMERICAL

NO. PLAYER	Pos.	CL HT.	HOMETOWN/PREVIOUS SCHOOL
1 JASMIN ROBINSON	G	So 5-4	BROOKLYN, NY/ MEDGAR EVERS PREPARATORY
11 STEFANIE BINGHAM	G	Jr 5-8	WILLINGBORO, NJ/WILLINGBORO
12 KIM SNAUWAERT	F	Jr 6-1	HOOGLEDE, BELGIUM/ KLEIN SEMINARIE ROESSELARE
14 SARAH BENEDETTI	F	Fr 5-10	CANTON, CT/CANTON
21 KATIE FOX	G	Fr 5-4	TWINSBURG, OH/TWINSBURG
25 OZANA MARGINEAN	G	So 5-7	ARAD, ROMANIA
30 KELLY MYERS	F	Fr 6-0	COVENTRY, CT/COVENTRY
31 KILEY GRABBE	C	So 6-2	MULLICA HILL, NJ/CLEARVIEW REGIONAL
33 MADDIE JANKOWSKI	G	Fr 5-8	MIDDLE VILLAGE, NY/ SAINT MARY'S OF MANHASSET
34 JAYMEE VENEEY	F	Fr 6-0	FAIRBORN, OH/FAIRBORN
41 EILIDH SIMPSON	G	Fr 5-7	MELBOURNE, AUSTRALIA/ MORDIALLOC COLLEGE
44 JESSICA KAUFMAN	F	Fr 5-11	MELBOURNE, AUSTRALIA/ PRESENTATION COLLEGE WINDSOR
50 COLETTE HOUNSHELL	F	Fr 6-1	KIRTLAND, OH/LAKE CATHOLIC

HEAD COACH:

BRENDA MILANO, NINTH SEASON, WAGNER COLLEGE '95

ASSOCIATE HEAD COACH:

JOHN THURSTON, SECOND SEASON, SETON HALL '70

ASSISTANT COACH:

DIONNE DODSON, FOURTH SEASON, MUSKINGUM '93

ASSISTANT COACH:

KAITLYN VICAN, FIRST SEASON, FORDHAM UNIVERSITY '10

HOW YOU SAY:

# 14	SARAH BENEDETTI:	BEN-E-DET-TEE
# 31	KILEY GRABBE:	GRAB-BEE
# 50	COLETTE HOUNSHELL:	HOUN-SHELL
# 33	MADDIE JANKOWSKI:	JAN-COW-SKI
# 25	OZANA MARGINEAN:	MAR-GIN-KNEE-IN
# 41	EILIDH SIMPSON:	A-LEE
# 12	KIM SNAUWAERT:	S-NOW-WART
# 34	JAYMEE VENEEY:	VAY-NEY

ROSTER BREAKDOWN

CLASS:

JUNIORS: (2) STEFANIE BINGHAM, KIM SNAUWAERT;
SOPHOMORE: (3) KILEY GRABBE, OZANA MARGINEAN,
JASMIN ROBINSON;
FRESHMEN: (8) SARAH BENEDETTI, KATIE FOX, CO-
LETTE HOUNSHELL, MADELINE JANKOWSKI, JESSICA
KAUFMAN, KELLY MYERS, EILIDH SIMPSON, JAYMEE
VENEY;

BY STATE & COUNTRY

CONNECTICUT: (2) SARAH BENEDETTI, KELLY MYERS;
NEW YORK: (2) MADELINE JANKOWSKI, JASMIN RO-
BINSON;
NEW JERSEY: (2) STEFANIE BINGHAM, KILEY GRABBE;
OHIO: (3) KATIE FOX, COLETTE HOUNSHELL, JAYMEE
VENEY ;
AUSTRALIA: (2) EILIDH SIMPSON, JESSICA KAUFMAN;
BELGIUM: (1) KIM SNAUWAERT;
ROMANIA: (1) OZANA MARGINEAN

BY THE NUMBERS 2011-12 SEASON STATISTICS

	DEL ST	SFNY
POINTS SCORED	495	383
POINTS SCORED OPP	563	485
SCORING OFFENSE	55.0	47.9
SCORING DEFENSE	62.6	60.6
SCORING MARGIN	-7.6	-12.7
REBOUNDING PER GAME	35.8	31.4
REBOUNDING OPP	38.6	34.4
REBOUNDING MARGIN	-2.8	-3.0
FG % OFFENSE	36.2%	40.2%
FG % DEFENSE	41.0%	39.5%
3-PT % OFFENSE	26.8%	30.8%
3-PT % DEFENSE	22.0%	30.5%
3-PT FG/GAME	2.9	3.5
3-PT FG/GAME OPP	3.2	5.0
ASSISTS PER GAME	9.8	11.4
ASSISTS AGAINST/GAME	13.6	13.8
TURNOVERS PER GAME	20.4	21.8
TURNOVERS FORCED	19.8	14.3
TURNOVER MARGIN	-0.7	-7.5
ASSIST/TO RATIO (OFF)	0.5	0.5
ASSIST/TO RATIO (DEF)	0.7	1.0
STEALS PER GAME	9.0	6.9
STEALS AGAINST/GAME	9.7	11.4
BLOCKS PER GAME	2.4	2.1
BLOCKS AGAINST/GAME	4.2	3.3

COACHING MATCH UP

TERRIERS:

NINTH-YEAR HEAD COACH BRENDA MILANO HOLDS AN OVERALL RECORD OF 55-183 (.231) AT ST. FRANCIS. SHE IS 36-109 AGAINST NORTH-EAST CONFERENCE OPPONENTS. MILANO IS 0-1 LIFETIME AGAINST DELAWARE STATE.

HORNETS

HEAD COACH ED DAVIS IS IN HIS 21ST SEASON ON THE SIDELINES, HIS 13TH WITH DELAWARE STATE. HE HOLDS A CAREER RECORD OF 338-227. AS COACH OF THE HORNETS, DAVIS IS 173-166. HE IS 2-0 ALL-TIME AGAINST THE TERRIERS.

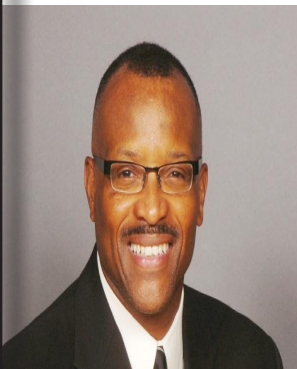



2011-12 ST. FRANCIS (NY) WOMEN'S BASKETBALL GAME NOTES



SCOUTING DELAWARE STATE UNIVERSITY

- THE HORNETS OPENED THE SEASON WITH BACK-TO-BACK VICTORIES AGAINST WILMINGTON AND WESLEY BUT SINCE THEN, DELAWARE STATE IS ON A SEVEN-GAME LOSING STREAK.
- DELAWARE STATE IS 2-1 AT HOME, FALLING TO NEC MEMBER ROBERT MORRIS 75-67 ON NOV. 27TH.
- THE HORNETS ARE A YOUNG TEAM, MADE UP OF FRESHMEN AND SOPHOMORES.
- FRESHMAN TIERRA HAWKINS LEADS THE TEAM IN SCORING AND REBOUNDING, AS THE FIRST YEAR PLAYER IS AVERAGING 14.1 PPG AND 6.7 REBOUNDS A CONTEST.
- SOPHOMORE DEANNA HARMON HAS LEADS THE TEAM IN STEALS AND ASSISTS AS THE SECOND-YEAR PLAYERS IS DISHING OUT 3.2 ASSISTS PER GAME AND HAS 24 STEALS ON THE YEAR.
- AS A WHOLE, DELAWARE STATE IS SHOOTING 36.2% FROM THE FIELD, 26.8% FROM THREE-POINT LAND AND 66.9% FROM THE CHARITY STRIPE.

2011-12 DELAWARE STATE UNIVERSITY HORNETS

WOMEN'S BASKETBALL ROSTER
3 MORGAN WOODRUFF FC 6-2 FR
5 TASIA BRISTOW G 5-5 SO
12 DEANNA HARMON GF 5-7 SO
14 KEYANNA TATE GF 6-0 FR
15 TARSHAYE WHITE# G 5-0 SO
21 COREENAH REDDEN G 5-7 FR
22 CRYSTAL PITT^ GF 5-7 JR
23 ASHLEY DAVIS* G 5-10 RSo
24 TIERRA HAWKINS GF 6-2 RFR
25 NADIRAH DURR F 6-0 FR
30 KIANNA D'OLIVEIRA F 5-10 JR
32 ALEXIS THORNTON G 5-9 FR
34 CHELSEA DUKES G 5-10 FR
51 UCHECHI AHAIWE C 6-3 RSo
#WILL NOT COMPETE UNTIL SECOND SEMESTER
^MEDICAL REDSHIRT - WILL NOT COMPETE 2011-12 SEASON
***NOT ELIGIBLE TO COMPETE UNTIL THE 2012-13 SEASON DUE TO NCAA TRANSFER RULES**

HEAD COACH: ED DAVIS | WEST VIRGINIA STATE '70 | 12TH SEASON AT DSU | 20TH SEASON OVERALL

ASSISTANT COACHES:
ANDRE BOLTON | CHRISTOPHER NEWPORT '97 | 7TH SEASON AT DSU

DANIELLE DAWSON | HAMPTON '99 | 7 SEASON AT DSU

FRED BURROUGHS | BELFORD '08 | 4TH SEASON AT DSU



LAST TIME OUT

Official Basketball Box Score - Game Totals - Final Statistics
St. Francis (N.Y.) vs Mount St. Mary's
 12/05/11 7:00 p.m. at Emmitsburg, Md./Knott Arena



St. Francis (N.Y.) 48 • 1-7, 0-2 NEC

#	Player	Total		3-Ptr		Rebounds		PF	TP	A	TO	Blk	Stl	Min
		FG	FGA	FG	FGA	FT	FTA							
12	SNAUWAERT, Kim	f	2-3	1-1	0-0	0	2	2	1	5	4	1	0	33
34	VENEY, Jaymee	f	7-11	0-1	3-5	1	6	7	2	17	1	1	0	29
01	ROBINSON, Jasmin	g	7-11	0-1	1-1	1	1	2	3	15	3	5	0	32
21	FOX, Katie	g	0-2	0-1	0-0	1	1	2	4	0	3	5	0	27
41	SIMPSON, Ellidh	g	2-6	1-3	0-0	0	3	3	0	5	0	4	0	31
11	BINGHAM, Stefanie	g	0-0	0-0	0-0	1	4	5	0	0	2	2	0	12
14	BENEDETTI, Sarah	g	1-4	1-4	0-0	0	0	0	2	3	1	0	0	11
25	MARGINEAN, Ozana	g	0-0	0-0	0-0	0	0	0	1	0	0	1	0	3
30	MYERS, Kelly	g	0-1	0-0	0-0	0	0	0	0	0	0	2	0	8
33	JANKOWSKI, Madeline	g	0-1	0-0	0-0	0	1	1	0	0	0	0	0	4
50	HOUNSHELL, Colette	g	1-1	0-0	1-2	0	1	1	0	3	0	0	0	10
Team						1	0	1		1				
Totals			20-40	3-12	5-8	5	19	24	13	48	15	25	1	7 200

FG % 1st Half: 8-16 50.0% 2nd half: 12-24 50.0% Game: 20-40 50.0% Deadball Rebounds 2.1
 3FG % 1st Half: 2-6 33.3% 2nd half: 1-6 16.7% Game: 3-12 25.0%
 FT % 1st Half: 4-7 57.1% 2nd half: 1-1 100.0% Game: 5-8 62.5%

Mount St. Mary's 70 • 4-4, 2-0 NEC

#	Player	Total		3-Ptr		Rebounds		PF	TP	A	TO	Blk	Stl	Min
		FG	FGA	FG	FGA	FT	FTA							
34	ANDRESSON, Sandra	f	2-4	0-0	0-1	0	1	1	1	4	1	0	0	16
45	MATHEWS, Rachel	f	3-8	0-0	1-2	3	5	8	2	7	0	1	0	22
10	MANN, Selina	g	3-6	1-2	0-0	1	1	2	1	7	1	3	0	29
14	CHRISTIE, Ashley	g	0-1	0-1	0-0	1	1	2	0	5	1	2	2	26
22	HENDERSON, Sydney	g	7-13	2-6	2-2	0	4	4	1	18	4	1	0	4
03	MOCNIAK, Melanie	g	0-1	0-0	0-0	0	0	0	0	0	0	0	2	5
13	POWELL, Mariah	g	2-6	0-0	5-6	3	1	4	2	9	0	1	1	10
20	GROSSETT, Kayla	g	3-4	1-2	1-2	1	0	1	2	8	1	3	0	13
21	GUERRIERO, Kelly	g	3-5	3-4	0-0	0	0	0	0	9	0	0	0	10
32	KAUFMAN, Jessie	g	0-1	0-0	2-2	1	1	2	1	2	2	0	0	15
33	LONERGAN, Tara	g	0-1	0-0	1-2	0	0	0	0	1	1	1	1	7
42	CARNEY, Jen	g	1-4	1-3	2-2	1	0	1	0	5	0	0	0	11
Team						1	2	3						
Totals			24-54	8-18	14-19	12	16	28	13	70	15	11	3	14 200

FG % 1st Half: 9-23 39.1% 2nd half: 15-31 48.4% Game: 24-54 44.4% Deadball Rebounds 3
 3FG % 1st Half: 3-7 42.9% 2nd half: 5-11 45.5% Game: 8-18 44.4%
 FT % 1st Half: 9-13 69.2% 2nd half: 5-6 83.3% Game: 14-19 73.7%

Officials: Anthony Lippa, John Riordan, Tiera Cruise
 Technical fouls: St. Francis (N.Y.)-None; Mount St. Mary's-None.
 Attendance: 177

Score by periods		1st	2nd	Total
St. Francis (N.Y.)		22	26	48
Mount St. Mary's		30	40	70

Last FG - SPNYW 2nd-01:47, MOUNT 2nd-01:25.
 Largest lead - SPNYW by 3 1st-16:14, MOUNT by 23 2nd-07:29.

	In		Off		2nd		Fast	
	Points	Paint	T/O	Chance	Break	Bench		
SPNYW	24	11	3	6	6	6		
MOUNT	28	35	14	13	34			

Score tied - 3 times.
 Lead changed - 5 times.

MILANO'S RECORD VS. TEAMS FROM:

ALABAMA	0-2
COLORADO	1-0
CONNECTICUT	10-29
DELAWARE	0-1
FLORIDA	0-3
INDIANA	1-1
MAINE	0-1
MARYLAND	3-20
MASSACHUSETTS	1-1
NEW HAMPSHIRE	0-1
NEW JERSEY	8-26
NEW YORK	21-50
PENNSYLVANIA	10-34
RHODE ISLAND	0-8
TEXAS	0-1
VERMONT	0-1
VIRGINIA	0-1

2011-12 ST. FRANCIS COLLEGE QUICK FACTS

LOCATION: BROOKLYN HEIGHTS, NY
FOUNDED: 1859
ADDRESS: 180 REMSEN STREET,
 BROOKLYN HEIGHTS,
 NY 11201
ENROLLMENT: 2,300
NICKNAME: TERRIERS
COLORS: RED & BLUE
AFFILIATION: NCAA DIVISION I
CONFERENCE: NORTHEAST
HOME COURT: POPE PHYSICAL
 EDUCATION CENTER
 (1,200)

PRESIDENT:
BRENDAN J. DUGAN '68

ATHLETICS DIRECTOR:
IRMA GARCIA '80

ASSOC. DIRECTOR OF ATHLETICS:
ANTHONY KURTIN '00

ASSISTANT ATHLETICS DIRECTOR:
CARL QUIGELY '75

DIRECTOR OF ATHLETIC MARKETING
SENIOR WOMAN'S ADMINISTRATOR:
MEGHAN K. O'BRIEN

DIRECTOR OF COMPLIANCE:
JIM HOFFMAN

PRESS ROW PHONE NUMBER:
(718) 489-5412

WOMEN'S BASKETBALL INFORMATION

HEAD BASKETBALL COACH:
BRENDA MILANO (WAGNER '95)

RECORD AT ST. FRANCIS COLLEGE:
55-183: 9TH SEASON

OVERALL COLLEGE COACHING RECORD:
SAME

OVERALL CONFERENCE RECORD:
36-110: 9TH SEASON

ASSOCIATE HEAD COACH:
JOHN THURSTON (SETON HALL '70)
SECOND SEASON

ASSISTANT COACHES:
DIONNE DODSON (MUSKINGUM '93)
FOURTH SEASON

KAITLYN VICAN (FORDHAM '10)
FIRST SEASON

BASKETBALL OFFICE PHONE:
(718) 489-5303

BEST TIME TO CALL:
AFTERNOON

OVERALL PROGRAM RECORD:
279-769 (.266)

OVERALL PROGRAM CONF RECORD:
90-351 (.204)

2010-11 OVERALL RECORD:
2-27

2010-11 CONF REC/FINISH:
0-18/12TH

PLAYERS RETURNING: 5
PLAYERS LOST: 8
STARTER RETURNING: 2
STARTERS LOST: 3
NEWCOMERS: 8



2011-12 ST. FRANCIS (NY) WOMEN'S BASKETBALL INSIDER



NEXT UP FOR ST. FRANCIS:

THE TERRIERS WILL RETURN TO THE FRIENDLY CONFINES OF BROOKLYN HEIGHTS AS THEY WELCOME METRO ATLANTIC ATHLETIC CONFERENCE MEMBER FAIRFIELD UNIVERSITY ON TUESDAY, DECEMBER, 13TH. TIP-OFF IS SLATED FOR 7:00 PM.

ODDS & ENDS

- ST. FRANCIS IS SHOOTING 40% FROM THE FIELD OVER THEIR LAST FIVE GAMES
- THE TERRIERS ARE SHOOTING 64% FROM THE FREE-THROW LINE OVER THEIR LAST FIVE GAMES
- FRESHMAN FORWARDS JAYMEE VENNEY AND COLETTE HOUNSHELL ARE SHOOTING OVER 70% FROM THE FREE-THROW LINE OVER THEIR LAST FIVE GAMES
- ST. FRANCIS, AS A WHOLE, RANKS 5TH IN THE NORTHEAST CONFERENCE IN FIELD GOAL %, 7TH IN FREE-THROW % AND 7TH IN REBOUNTING MARGIN.

TERRIER THREE PARTY

THE TERRIERS HAVE MADE A THREE-POINT FIELD GOAL IN 180 STRAIGHT GAMES.

THE LAST TIME THEY DIDN'T CONNECT ON AN OUTSIDE SHOT WAS NOVEMBER 23, 2005 @ LAFAYETTE WHERE THEY WENT 0-4 FROM BEYOND THE ARC

VA-VOOM

FRESHMAN FORWARD JAYMEE VENNEY TURNED OUT A STELLAR PERFORMANCE AGAINST MOUNT ST. MARY'S ON DECEMBER 5TH. THE FIRST-YEAR STARTER SURPASSED HER CAREER-HIGH IN SCORING AS THE NATIVE OF FAIRBORN, OHIO TALLIED 17 POINTS, ON 7-OF-11 SHOOTING FROM THE FIELD.

SMOOTH JAZZ

SECOND YEAR GUARD JASMIN ROBINSON RECORDED HER ELEVENTH DOUBLE-DIGIT SCORING PERFORMANCE AS THE NATIVE OF BROOKLYN, NY RECORDED 15 POINTS AND SWIPEFIVE STEALS AGAINST MOUNT ST. MARY'S ON DECEMBER 5TH.

FRESH IMPACT

OF THE 383 TOTAL POINTS SCORED BY THE TERRIERS THIS SEASON, 67% OF THE SCORING ARE CREDITED TO THE EIGHT NEWCOMERS TO BROOKLYN HEIGHTS.

COLLECTING FREE PARKING

FRESHMAN FORWARD COLETTE HOUNSHELL HAS ONLY MISSED THREE FREE-THROW ATTEMPTS THIS SEASON AS THE NATIVE OF KIRTLAND, OH IS SHOOTING A TEAM-HIGH 78% FROM THE CHARITY STRIPE.

ST. FRANCIS VS. THE MEAC

THE TERRIERS ARE 2-6 AGAINST TEAMS FROM THE MEAC. ASIDE FROM THEIR 1-2 RECORD AGAINST DELAWARE STATE, ST. FRANCIS IS 0-2 AGAINST COPPIN STATE AND 1-2 AGAINST THE UNIVERSITY OF MARYLAND-EASTERN SHORE.

MY OH MYERS:

FRESHMAN FORWARD KELLY MYERS SCORED A CAREER-HIGH NINE POINTS AND PULLED DOWN SEVEN REBOUNDS IN HER FIRST NORTHEAST CONFERENCE CONTEST AGAINST THE WAGNER COLLEGE SEAHAWKS ON DECEMBER 3RD.

SHE MADE HER FIRST CAREER APPEARANCE ON NOVEMBER 30TH AGAINST RIDER.

THE NATIVE OF COVENTRY, CT FINISHED THE CONTEST WITH FOUR POINTS, FOUR REBOUNDS, ONE ASSIST AND A BLOCK WHILE LOGGING 17 MINUTES OF ACTION.

MEET THE SIMPSONS: HOMER, MARGE, BART, LISA, MAGGIE & EILIDH:

OTHER THAN SHARING THE LAST NAME OF THE POPULAR US CARTOON, FRESHMAN GUARD EILIDH SIMPSON IS ALL BUSINESS ON THE COURT.

THE NATIVE OF MELBOURNE, AUSTRALIA, STARTED HAS STARTED IN BACK-TO-BACK CONTEST FOLLOWING HER FIRST CAREER APPEARANCE BACK ON NOVEMBER 30TH.

THE FRESHMAN GUARD IS AVERAGING 4.3 PPG WHILE LOGGING 25 MINUTES OF ACTION A CONTEST.

#WINNING#

THE TERRIERS SNAPPED A 21-GAME LOSING SKID AS THEY DEFEATED COLUMBIA UNIVERSITY, 48-44, ON NOV 30TH AT THE POPE PE CENTER.

IT WAS THE FIRST WIN FOR THE PROGRAM IN NEARLY 11 MONTHS AS THEY PREVIOUSLY BEAT STONY BROOK

MINT MILANO

NINTH YEAR HEAD COACH BRENDA MILANO PICKED UP CAREER VICTORY #55 AFTER HER SQUAD DEFEATED COLUMBIA, 48-44, ON WEDNESDAY EVENING.

MILANO'S 25TH VICTORY ALSO CAME AGAINST THE LIONS BACK ON DECEMBER 5TH, 2006.

FREEBIES FROM THE LINE

AS A TEAM, THE TERRIERS ARE SHOOTING 66% FROM THE CHARITY STRIPE, AN INCREASE FROM LAST SEASON'S 64.5% TOTAL

NO KAUF-Y BREAK HERE

FRESHMAN FORWARD JESSICA KAUFMAN (MELBOURNE, AUSTRALIA) IS ADAPTING HER GAME TO THE DIVISION I LEVEL.

KAUFMAN HAS PULLED DOWN FIVE OR MORE REBOUNDS IN EACH OF HER FIRST FIVE GAMES THIS SEASON WHILE SETTING A CAREER-HIGH 10 AGAINST COLUMBIA (NOVEMBER 23).

BENEDETTI FOR THREE; YES! FRESHMAN FORWARD SARAH BENEDETTI CAN LIGHT IT UP FROM BEYOND THE ARC.

ON THE SEASON, SHE IS SHOOTING 36% FROM THE OUTSIDE, GOOD FOR 11TH IN THE NEC FOR 3PT FIELD GOAL %.

BENEDETTI HAS KNOCKED IN AT LEAST TWO THREE POINTERS IN FOUR OF EIGHT GAMES THIS SEASON WHILE SHOOTING 40% FROM DOWNTOWN IN HER LAST FIVE CONTESTS.

FOX TROT CHARLIE

FRESHMAN POINT GUARD KATIE FOX IS RANKED IN THE TOP 15 OF THE NORTHEAST CONFERENCE IN ASSISTS.

SHE DISHED OUT A GAME-HIGH FIVE ASSISTS IN HER FIRST COLLEGIATE CONTEST AGAINST UPENN.

SHARING IS CARING

AS A WHOLE, THE TERRIERS ARE RANKED 10TH IN THE NORTHEAST CONFERENCE IN ASSISTS, DISHING OUT 11.3 A CONTEST

FRESHMAN KATIE FOX LEADS THE TEAM AS THE TWINSBURG, OH NATIVE DISHED OUT 23 ASSISTS ON THE YEAR TO LEAD THE TEAM.

NEW YORK STATE OF MIND

ST. FRANCIS HAS BATTLED FOUR TEAMS FROM THE EMPIRE STATE.

SO FAR, ST. FRANCIS IS 1-3 HAVING DEFEATED COLUMBIA BACK ON 11/23.

ST. FRANCIS WILL BE PITTED AGAINST THREE MORE TEAMS FROM NYC, MANHATTAN COLLEGE ON DECEMBER 28TH, A HOME CONTEST AGAINST WAGNER ON JANUARY 21 AND A HOME-AND-HOME SERIES WITH LONG ISLAND UNIVERSITY.

CAPTAINS HONORS

IN YEARS PAST, THE WOMEN'S BASKETBALL TEAM PICKED THEIR SENIORS TO BE THEIR CAPTAINS FOR THE UPCOMING SEASON. THIS SEASON,

HAVING A YOUNG GROUP THIS SEASON, HEAD COACH BRENDA MILANO AND HER COACHING STAFF HAVE DESIGNATED CAPTAINSHIPS TO JUNIORS STEFANIE BINGHAM, KIM SNAUWAERT AND SOPHOMORE JASMIN ROBINSON



2011-12 ST. FRANCIS (NY) WOMEN'S BASKETBALL GAME NOTES



FOLLOW THE TERRIERS ON FACEBOOK

FOLLOW THE TERRIERS ON FACEBOOK! GET LIVE SCORE UPDATES, SEE EXCLUSIVE VIDEOS AND PHOTOS AND FEATURE STORIES WHILE SHARING YOUR THOUGHTS WITH FELLOW MEMBERS WHO LIKE ST. FRANCIS COLLEGE ATHLETICS.



#SFCTERRIERS: #TERRIERFAITHFUL #TERRIERDAWGFOUND

FOLLOW TERRIER ATHLETICS ALL YEAR LONG BY FOLLOWING US ON TWITTER @SFCTERRIERS.

BY FOLLOWING US, YOU WILL RECEIVE LIVE UPDATES, THOUGHTS, NEWS, SCORES AND HIGHLIGHTS FROM THE STAFF OF THE ST. FRANCIS COLLEGE SPORTS INFORMATION DEPARTMENT.



TEN YEARS STRONG:

THIS WILL BE THE TENTH SEASON THAT TERRIER ATHLETICS CAN BE HEARD ONLINE, THE FIFTH SEASON WITH STRETCH INTERNET AS ST. FRANCIS AUDIO/VIDEO PROVIDER.

IN ADDITION TO BROADCASTING MOST MEN'S AND WOMEN'S BASKETBALL GAMES LIVE, THE NETWORK WILL FEATURE INTERVIEWS WITH COACHES AND STUDENT-ATHLETES THROUGHOUT THE YEAR WHILE BEING FREE OF CHARGE FOR TERRIER FANS.

"THE TERRIER FAITHFUL CAN FOLLOW ALL THE LIVE-ACTION THIS SEASON AS WE LOOK FORWARD TO GIVING ALL OUR STUDENT-ATHLETES THE EXPOSURE THAT THEY DESERVE," SAID DIRECTOR OF ATHLETICS IRMA GARCIA.

SETH CANTOR WILL EMBARK ON HIS THIRD SEASON BEHIND THE MICROPHONE AS THE VOICE OF THE TERRIERS. JADEN DALY, EMBARKS ON HIS SECOND SEASON BEHIND THE MICROPHONE WILL BE ON BOARD AS WELL.



2011-12 St.Francis NY Women's Basketball St. Francis (NY) Combined Team Statistics (as of Dec 07, 2011) Last Five Games



RECORD:		OVERALL					HOME		AWAY		NEUTRAL	
ALL GAMES		1-4					1-1		0-3		0-0	
CONFERENCE		0-2					0-0		0-2		0-0	
NON-CONFERENCE		1-2					1-1		0-1		0-0	

		Total					3-Point		F-Throw		Rebounds											
#	Player	gp-gs	min	avg	fg-pct	3pt-pct	3fg-pct	ft-pct	ft-att	ft% off	def tot	avg	pf	q4	a	to	blk	stl	pts	avg		
34	VENEY, Jaymee	5-3	104	20.8	20-37	.541	0-1	.000	8-11	.727	4	19	23	4.6	8	0	1	9	1	48	9.6	
01	ROBINSON, Jasmin	5-4	158	31.6	16-31	.516	2-3	.667	13-18	.722	4	23	27	5.4	14	0	11	23	0	8	47	9.4
44	KAUFMAN, Jessica	2-2	65	32.5	6-12	.500	0-0	.000	5-10	.500	3	12	15	7.5	6	0	2	2	2	17	8.5	
14	BENEDETTI, Sarah	5-2	101	20.2	11-27	.407	7-17	.412	0-1	.000	1	8	9	1.8	8	0	4	3	0	29	5.8	
30	MYERS, Kelly	3-0	45	15.0	6-10	.600	0-0	.000	1-3	.333	2	9	11	3.7	7	0	1	7	1	0	13	4.3
41	SIMPSON, Elidh	3-2	75	25.0	5-16	.313	3-10	.300	0-0	.000	1	6	7	2.3	3	0	5	9	0	1	13	4.3
50	HOUNSHELL, Colette	5-3	103	20.6	4-16	.250	0-0	.000	11-14	.786	3	10	13	2.6	12	0	3	12	2	3	19	3.8
12	SNAUWAERT, Kim	5-2	80	16.0	7-19	.368	2-7	.286	1-2	.500	2	10	12	2.4	7	0	7	10	3	1	17	3.4
11	BINGHAM, Stefanie	5-2	85	17.0	3-12	.250	0-2	.000	2-4	.500	3	7	10	2.0	4	0	4	9	1	4	8	1.6
25	MARGINEAN, Ozana	4-0	18	4.5	3-6	.500	0-0	.000	0-0	.000	0	0	0	0.0	3	0	0	2	0	1	6	1.5
21	FOX, Katie	5-5	159	31.8	2-15	.133	0-5	.000	2-4	.500	4	11	15	3.0	15	0	12	20	0	6	6	1.2
33	JANKOWSKI, Madelin	2-0	8	4.0	0-2	.000	0-2	.000	0-0	.000	0	1	1	0.5	0	0	0	0	0	0	0	0.0
Team											5	6	11									
Total.....		5	1001		83-203	.409	14-47	.298	43-67	.642	32	122	154	30.8	87	0	50	112	10	30	223	44.6
Opponents.....		5	1000		99-268	.369	23-80	.288	60-96	.625	69	101	170	34.0	69	-	58	71	13	61	281	56.2

TEAM STATISTICS	SFNYW	OPP	Date	Opponent	Score	Att.	
SCORING	223	281	11/23/11	COLUMBIA	W	48-44	177
Points per game	44.6	56.2	11/27/11	at ALBANY	L	34-50	877
Scoring margin	-11.6	-	11/30/11	RIDER	L	48-68	127
FIELD GOALS-ATT	83-203	99-268	* 12/03/11	at WAGNER	L	45-49	517
Field goal pct	.409	.369	* 12/05/11	at Mount St. Mary's	L	48-70	177
3 POINT FG-ATT	14-47	23-80	* - Conference game				
3-point FG pct	.298	.288					
3-pt FG made per game	2.8	4.6					
FREE THROWS-ATT	43-67	60-96					
Free throw pct	.642	.625					
F-Throws made per game	8.6	12.0					
REBOUNDS	154	170					
Rebounds per game	30.8	34.0					
Rebounding margin	-3.2	-					
ASSISTS	50	58					
Assists per game	10.0	11.6					
TURNOVERS	112	71					
Turnovers per game	22.4	14.2					
Turnover margin	-8.2	-					
Assist/turnover ratio	0.4	0.8					
STEALS	30	61					
Steals per game	6.0	12.2					
BLOCKS	10	13					
Blocks per game	2.0	2.6					
ATTENDANCE	304	1571					
Home games-Avg/Game	2-152	3-524					
Neutral site-Avg/Game	-	0-0					
Score by Periods	1st	2nd	Totals				
St. Francis (NY)	109	114	223				
Opponents	131	150	281				



2011-12 St.Francis NY Women's Basketball St. Francis (NY) Player High/Low Analysis (as of Dec 07, 2011) All games



St. Francis (NY) - INDIVIDUAL GAME HIGHS	
Points	17 VENEY, Jaymee at Mount St. Mary's (12/05/11)
Field Goals Made	16 KAUFMAN, Jessica at Penn (11/13/11)
Field Goal Att.	15 ROBINSON, Jasmin at Mount St. Mary's (12/05/11)
FG Pct (min 5 made)	15 VENEY, Jaymee vs Rider (11/30/11)
3-Point FG Made	8 KAUFMAN, Jessica at Penn (11/13/11)
3-Point FG Att.	7 VENEY, Jaymee at Mount St. Mary's (12/05/11)
3-Pt FG Pct (min 2 made)	7 VENEY, Jaymee at Penn (11/13/11)
Rebounds	10 ROBINSON, Jasmin vs Columbia (11/23/11)
Assists	9 VENEY, Jaymee at Penn (11/13/11)
Steals	5 SNAUWAERT, Kim at Mount St. Mary's (12/05/11)
Blocked Shots	5 ROBINSON, Jasmin at IUPUI (11/19/11)
Turnovers	5 FOX, Katie at Penn (11/13/11)
Fouls	5 ROBINSON, Jasmin at Mount St. Mary's (12/05/11)



2011-12 St.Francis NY Women's Basketball St. Francis (NY) Team High/Low Analysis (as of Dec 07, 2011) All games



St. Francis (NY) - TEAM GAME HIGHS	
POINTS	61 at Penn (11/13/11)
	56 at IUPUI (11/19/11)
	48 at Mount St. Mary's (12/05/11)
FIELD GOALS MADE	48 RIDER (11/30/11)
FIELD GOAL ATTEMPTS	48 COLUMBIA (11/23/11)
FIELD GOAL PERCENTAGE	.500 (20-40) at Mount St. Mary's (12/05/11)
3 PT FIELD GOALS MADE	.442 (19-43) at WAGNER (12/03/11)
3 PT FG ATTEMPTS	7 at IUPUI (11/19/11)
3 PT FG PERCENTAGE	.500 (7-14) at Penn (11/13/11)
FREE THROWS MADE	.375 (3-8) at WAGNER (12/03/11)
FREE THROW ATTEMPTS	16 COLUMBIA (11/23/11)
FREE THROW PERCENTAGE	.846 (11-13) at Penn (11/13/11)
REBOUNDS	.700 (7-10) at ALBANY (11/27/11)
ASSISTS	39 COLUMBIA (11/23/11)
STEALS	37 at Penn (11/13/11)
BLOCKED SHOTS	16 at Mount St. Mary's (12/05/11)
TURNOVERS	15 at Penn (11/13/11)
FOULS	11 at IUPUI (11/19/11)
	10 ARMY (11/16/11)
	3 RIDER (11/30/11)
	3 COLUMBIA (11/23/11)
	3 at IUPUI (11/19/11)
	3 at Penn (11/13/11)
	25 at Mount St. Mary's (12/05/11)
	25 at WAGNER (12/03/11)
	23 at Penn (11/13/11)
	20 RIDER (11/30/11)



2011-12 ST. FRANCIS (NY) WOMEN'S BASKETBALL GAME NOTES



2011-12 STARTERS PER GAME

DATE OPPONENT	G	G	G	F	F	REC
N13 @UPENN	Fox	BINGHAM	BENEDETTI	KAUFMAN	HOUNSHELL	0-1
N16 ARMY	Fox	BINGHAM	BENEDETTI	KAUFMAN	HOUNSHELL	0-2
N19 @IUPUI	Fox	BINGHAM	BENEDETTI	KAUFMAN	HOUNSHELL	0-3
N23 COLUMBIA	Fox	BINGHAM	ROBINSON	KAUFMAN	HOUNSHELL	1-3
N27 @ALBANY	Fox	BINGHAM	ROBINSON	KAUFMAN	HOUNSHELL	1-4
N30 RIDER	Fox	ROBINSON	BENEDETTI	VENEY	SNAUWAERT	1-5
D3 @WAGNER	Fox	SIMPSON	BENEDETTI	VENEY	HOUNSHELL	1-6: 0-1 NEC
D5 @MOUNT ST MARY'S	Fox	ROBINSON	SIMPSON	VENEY	SNAUWAERT	1-7: 0-2 NEC
D11 @DELAWARE STATE						
D13 FAIRFIELD						
D18 @YALE						
D21 LAFAYETTE						
D28 @MANHATTAN						
J7 QUINNIPIAC						
J9 @SACRED HEART						
J14 FAIRLEIGH DICKINSON						
J16 MONMOUTH						
J21 WAGNER						
J23 MOUNT ST MARY'S						
J28 @ROBERT MORRIS						
J30 @SAINT FRANCIS PA						
F4 BRYANT						
F6 CENTRAL CONN STATE						
F12 @LONG ISLAND						
F15 LONG ISLAND						
F18 SACRED HEART						
F20 @QUINNIPIAC						
F25 @FAIRLEIGH DICKINSON						
F27 @MONMOUTH						



2011-12 St.Francis NY Women's Basketball St. Francis (NY) Points-Rebounds-Assists (as of Dec 07, 2011) All games



				01	11	12	14	21	25	30	33	34	41	44	50
Opponent	Date	Score		ROBINSON,J	BINGHAM,ST	SNAUWAERT	BENEDETTI,	FOX,KATIE	MARGINEAN,	MYERS,KELL	JANKOWSKI,	VENEY,JAYM	SIMPSON,EI	KAUFMAN,J	HOUNSHELL,
at PENN	11/13/11	61-70	L	10-2-3	5-0-2	4-1-0	11-3-0	0-1-5	0-2-3	DNP	DNP	13-9-1	DNP	16-6-0	2-4-1
ARMY	11/16/11	43-59	L	5-3-2	6-2-0	3-4-2	3-2-0	5-6-3	2-1-0	DNP	3-0-0	7-2-0	DNP	7-8-2	2-2-1
at IUPUI	11/19/11	56-75	L	11-1-5	1-4-1	0-1-1	12-2-1	6-5-3	0-0-0	DNP	0-0-1	6-1-0	DNP	6-8-3	14-2-1
COL	11/23/11	48-44	w	13-9-2	0-2-1	2-0-0	7-5-1	4-2-3	4-0-0	DNP	DNP	6-3-0	DNP	7-10-2	5-3-0
at ALBANY	11/27/11	34-50	L	11-6-1	3-2-0	4-4-0	6-2-1	0-6-2	0-0-0	DNP	DNP	0-3-0	DNP	10-5-0	0-1-0
RID	11/30/11	48-68	L	3-3-1	1-1-0	1-0-1	8-1-0	2-4-4	2-0-0	4-4-1	0-0-0	15-6-0	3-4-3	DNP	9-6-2
at WAGNER	12/03/11	45-49	L	5-7-4	4-0-1	5-6-1	5-1-1	0-1-0	DNP	9-7-0	DNP	10-4-0	5-0-2	DNP	2-2-1
at MOUNT	12/05/11	48-70	L	15-2-3	0-5-2	5-2-5	3-0-1	0-2-3	0-0-0	0-0-0	0-1-0	17-7-1	5-3-0	DNP	3-1-0



2011-12 St.Francis NY Women's Basketball St. Francis (NY) Team Game-by-Game (as of Dec 07, 2011) All games



TEAM STATISTICS

			Total		3-Pointers		Free throws		Rebounds											
Opponent	Date	Score	fg-fga	pct	3fg-fga	pct	ft-fa	pct	off	def	tot	avg	pf	a	t/o	blk	stl	pts	avg	
at Penn	11/13/11	61-70	Lot	23-55	.418	4-15	.267	11-13	.846	10	27	37	37.0	23	15	21	3	4	61	61.0
ARMY	11/16/11	43-59	L	15-47	.319	3-15	.200	10-15	.667	12	21	33	35.0	16	10	21	1	10	43	52.0
at IUPUI	11/19/11	56-75	L	21-48	.438	7-14	.500	7-12	.583	7	20	27	32.3	15	16	20	3	11	56	53.3
COLUMBIA	11/23/11	48-44	w	15-38	.395	2-7	.286	16-25	.640	9	30	39	34.0	17	9	20	3	5	48	52.0
at ALBANY	11/27/11	34-50	L	12-39	.308	3-10	.300	7-10	.700	8	24	32	33.6	19	4	20	2	4	34	48.4
RIDER	11/30/11	48-68	L	17-43	.395	3-10	.300	11-17	.647	7	24	31	33.2	20	12	22	3	7	48	48.3
at WAGNER	12/03/11	45-49	L	19-43	.442	3-8	.375	4-7	.571	3	25	28	32.4	18	10	25	1	7	45	47.9
at Mount St. Mary's	12/05/11	48-70	L	20-40	.500	3-12	.250	5-8	.625	5	19	24	31.4	13	15	25	1	7	48	47.9
St. Francis (NY)		383		142-353	.402	28-91	.308	71-107	.664	61	190	251	31.4	141	91	174	17	55	383	47.9
Opponents		485		171-433	.395	40-131	.305	103-162	.636	106	169	275	34.4	115	110	114	26	91	485	60.6

Games played: 8
Points/game: 47.9
FG Pct: 40.2
3FG Pct: 30.8
FT Pct: 66.4

Rebounds/game: 31.4
Assists/game: 11.4
Turnovers/game: 21.8
Assist/turnover ratio: 0.5
Steals/game: 6.9
Blocks/game: 2.1



2011-12 ST. FRANCIS (NY) WOMEN'S BASKETBALL GAME NOTES



ABOUT ST. FRANCIS COLLEGE

ST. FRANCIS COLLEGE WAS FOUNDED IN 1859 AS ST. FRANCIS ACADEMY BY A GROUP OF NEWLY ARRIVED FRANCISCAN BROTHERS FROM IRELAND. THE BROTHER'S MISSION WAS TO EDUCATE YOUNG MEN FROM WORKING-CLASS FAMILIES IN THE BROOKLYN DIOCESE. ST. FRANCIS ACADEMY PROVIDED A SOUND EDUCATION WITH A RIGOROUS CURRICULUM AND PERSONAL SUPPORT, ALL FOR A MODEST TUITION, CHARACTERISTICS THAT ENDURE TODAY.

IN 1884, ST. FRANCIS COLLEGE RECEIVED ITS CHARTER FROM NEW YORK STATE ESTABLISHING A LITERARY COLLEGE WHICH COULD AWARD DIPLOMAS, HONORS, AND DEGREES. IN 1926, ST. FRANCIS COLLEGE BUILT A LARGER CAMPUS NEAR ITS ORIGINAL SITE IN COBBLE HILL, WHERE IT REMAINED UNTIL THE 1960s WHEN THE COLLEGE RELOCATED TO ITS CURRENT SITE ON REMSEN STREET IN BROOKLYN HEIGHTS. THE NEW LOCATION AND OPENING THE COLLEGE'S DOORS UP TO WOMEN FOR THE FIRST TIME LED TO AN INFLUX OF STUDENTS FROM ALL FIVE BOROUGHS OF NEW YORK CITY AND BEYOND, DOUBLING THE STUDENT POPULATION.

THE CORNERSTONE OF THE ST. FRANCIS COLLEGE EXPERIENCE IS ACADEMICS. ALL STUDENTS COMPLETE A CORE CURRICULUM THAT OFFERS A FOUNDATION FOR INTELLECTUAL AND PROFESSIONAL GROWTH; ONCE COMPLETED, THEY CHOOSE FROM ONE OF 74 MAJORS, MANY IN THE LIBERAL ARTS AND OTHERS GEARED TO SPECIFIC PROFESSIONS, INCLUDED A FIVE YEAR COMBINED BACHELOR'S/ MASTER'S DEGREE IN ACCOUNTING. AN HONORS PROGRAM SERVES STUDENTS OF HIGH ACHIEVEMENT AND A BROAD SCHOLARSHIP PROGRAM SUPPORTS THOSE WHO ARE LIKELY TO PERFORM WELL ACADEMICALLY.

AN NCAA-DIVISION I INSTITUTION, ST. FRANCIS COLLEGE OFFERS STUDENTS THE OPPORTUNITY TO PLAY FOR ANY OF 19 VARSITY MEN'S AND WOMEN'S ATHLETIC TEAMS, INCLUDING ITS MEN'S BASKETBALL TEAM, WHOSE PROGRAM IS AMONG THE OLDEST IN NEW YORK CITY. TEAMS COMPETE IN MANY WELL-KNOWN NEW YORK CITY VENUES SUCH AS THE USTA NATIONAL TENNIS CENTER, HOME OF THE U.S. OPEN, ICAHN STADIUM ON RANDALL'S ISLAND AND AVIATOR SPORTS AT FLOYD BENNETT FIELD.

TODAY, FIRST-GENERATION COLLEGE-GOERS AND STUDENTS OF ALL BACKGROUNDS ARE AMONG ST. FRANCIS COLLEGE'S DIVERSE POPULATION. ITS CATHOLIC-FRANCISCAN HERITAGE, CENTRAL TO LIFE AT THE COLLEGE, ALLOWS FACULTY AND ADMINISTRATORS TO EMBRACE, SUPPORT, AND ENCOURAGE ALL STUDENTS AS THEY PURSUE FULFILLMENT OF THEIR DREAMS.





2011-12 ST. FRANCIS (NY) WOMEN'S BASKETBALL BEYOND THE RECORD



LAST TIME A TERRIER PLAYER...

SCORED 30 OR MORE POINTS
(30) KARA AYERS VS. LONG ISLAND (2/28/09)

SCORED 20 OR MORE POINTS
(22) AUTUMN LAU @ WAGNER (2/21/11)

DUO SCORED 20 OR MORE POINTS
(20) KENDRA WILLIAMS & KARA AYERS VS. UALBANY (12/19/08)

GRABBED 15 OR MORE REBOUNDS
(16) AUTUMN LAU VS. UALBANY (11/23/09)

SWATTED 2 OR MORE BLOCKS
(2) JESSICA KAUFMAN VS. COLUMBIA (11/23/11)

DISHED OUT 5 OR MORE ASSISTS
(5) KATIE FOX, @ UPENN (11/13/11)

NABBED 5 OR MORE STEALS
(5) JASMIN ROBINSON @ MOUNT ST. MARY'S (12/5/11)

RECORDED A DOUBLE-DOUBLE
KILEY GRABBE VS. LAFAYETTE (11/23/10);
14 POINTS, 10 REBOUNDS

LAST TIME THE TERRIERS...

SCORED 100 POINTS
NEVER

SCORED 90 POINTS
(97) VS. QUINNIPAC (1/17/04)

OPPONENTS SCORED 90 POINTS
(97) ST. FRANCIS (PA) (12/6/08)

HIT 10 OR MORE THREE-POINTERS
(11) VS. COLGATE (12/5/10)

GRABBED 50 OR MORE REBOUNDS
(80) VS. LONG ISLAND (2/3/90)

DISHED OUT 20 OR MORE ASSISTS

HAD 10 OR MORE STEALS
(14) VS. STONY BROOK (12/31/10)

HAD 20 OR MORE STEALS
(28) VS. ARMY (11/27/10)

HAD 5 SCORE IN DOUBLE FIGURES

WON BY 10
(14) VS. SAINT FRANCIS UNIVERSITY (2/23/08)

WON BY 20
(23) VS. COLGATE UNIVERSITY (12/31/07)

WON IN OVERTIME
JANUARY 3, 2009:
ST. FRANCIS (65) VS. WAGNER (58)

MOST DOUBLE-DIGIT SCORING GAMES SINCE 1999-00 SEASON

PLAYER	TOTAL
TIFFANY HILL	99
KATJA BAVENDAM	60
KARA AYERS	56
KIM WEIR	46
AUTUMN LAU	39
COLLEEN CARBONE	35
JASMINE RHODES	34
CAITLIN O'MALLEY	32
KIM BENNETT	31
JUSTINE PAXHIA	29
KENDRA WILLIAMS	27
ANTOINETTE SAIITA	26
LINDA WARRINGTON	24
CAROLYN HARVEY	23
BRITTANY PORTER	22
TRISHA GULI	20
FRIEDRIKE STENZEL	15
JULIA SCHAEFER	11
NATASHA GREEN	11
AMBER LAU	11
JASMIN ROBINSON	11
SHANNON GANTT	8
ANGELA MERLINO	8
STEFANIE BINGHAM	8
JACINDA WILLIAMS	7
SARAH BRATTON	7
MARJORIE PRADO	7
CANDICE ABELLARD	7
KIA NEALY	7
ASHLEY WILCOTS	7
TIARA DUNSON	6
KAYLA WILLIAMS	5
KRISTIN LEITHEUSER	5
KATIE BALDWIN	5
MAGGIE STEADLEY	5
C. PAPADOPOULOU	5
ERINN SIEMER	5
JAYMEE VENEY	4
VIANCA TEJADA	4
KRISTEN MIAH	4
KIM SNAUWAERT	3
SHEENA HARRINGTON	3
MEGAN BARTOLDUS	3
CECELIA HERALD	3
KATIE ARCURI	2
SARAH BENEDETTI	2
JESSICA KAUFMAN	2
KILEY GRABBE	1
MELISSA WEITHMAN	1
KARLA BABICA	1
COLETTE HOUNSHELL	1

2011-12 THE TERRIERS' RECORD WHEN

OVERALL	1-7
AT HOME	1-2
AT A NEUTRAL SITE	0-0
AT AN AWAY VENUE	0-5
IN THE AFTERNOON	0-4
AT NIGHT	1-3
AT HALFTIME	
LEADING	0-2
TRAILING	1-5
TIED	0-0
SCORING	
MORE THAN 80 PTS.	0-0
70-79 PTS	0-0
60-69 PTS	0-1
50-59 PTS	0-1
40-49 PTS	1-4
LESS THAN 40 PTS	0-1
ST. FRANCIS FG %	
BETTER THAN 50%	0-1
40-49%	0-3
39% OR LESS	1-3
OPPONENT FG %	
BETTER THAN 50%	0-1
40-49%	0-3
39% OR LESS	1-3
ST. FRANCIS FREE THROW %	
BETTER THAN 50%	1-7
40-49%	0-0
39% OR LESS	0-0
OPPONENT FREE THROW %	
BETTER THAN 50%	0-7
40-49%	1-0
39% OR LESS	0-0
3-POINT SHOOTING %	
BETTER THAN OPPONENT	1-3
WORSE THAN OPPONENT	0-4
PERCENTAGE EQUAL	0-0
REBOUNDS	
MORE THAN OPPONENT	1-1
LESS THAN OPPONENT	0-6
REBOUNDS EQUAL	0-0
TURNOVERS	
MORE THAN OPPONENT	1-7
LESS THAN OPPONENT	0-0
TURNOVERS EQUAL	0-0
ASSISTS	
MORE THAN OPPONENT	1-1
LESS THAN OPPONENT	0-5
ASSISTS EQUAL	0-1
BY DAYS AND MONTHS	
ON MONDAY	0-1
ON TUESDAY	0-0
ON WEDNESDAY	1-2
ON THURSDAY	0-0
ON FRIDAY	0-0
ON SATURDAY	0-2
ON SUNDAY	0-2
IN NOVEMBER	1-5
IN DECEMBER	0-2
IN JANUARY	0-0
IN FEBRUARY	0-0
IN MARCH	0-0

ST. FRANCIS (NY) VS. NORTHEAST CONFERENCE OPPONENTS

SCHOOL	RECORD	PCT.
BRYANT#	0-6	.000
CCSU	7-19	.269
FDU	14-44	.241
LONG ISLAND	20-45	.307
MONMOUTH	5-48	.094
MOUNT	2-44	.043
QUINNIPAC	6-14	.300
ROBERT MORRIS	14-37	.274
SACRED HEART	9-19	.321
ST. FRANCIS PA	13-37	.260
WAGNER	16-51	.238

ST. FRANCIS COLLEGE (NY) WOMEN'S BASKETBALL 1,000-POINT SCORERS

PLAYER	POINTS
KAREN ERVING	1,929
TIFFANY HILL	1,764
JEANNE ZATORSKI	1,704
CHRIS CUNNINGHAM	1,496
PAM CURCIO	1,394
KARA AYERS	1,190
CHRISTINE TAPS	1,156
KATJA BAVENDAM	1,130
ELAINE HUNT	1,084
ROSIE DOWNING	1,046
MARY KAWAS	1,027
SHARON McADAMS	1,003

ST. FRANCIS COLLEGE (NY) WOMEN'S BASKETBALL LEADING CAREER REBOUNDS

PLAYER	REBOUNDS
KAREN ERVIN	1,049
PATRICIA DOLAN	906
JEANNE ZATORSKI	878
ROSIE DOWNING	871
CATHY HOWLEY	769
CHRISTINE TAPS	763
KATJA BAVENDAM	723
ELAINE HUNT	720
CAITLIN O'MALLEY	629
PATRICE ERVING	626
AUTUMN LAU	328
STEFANIE BINGHAM	214
AMBER LAU	175
KIM SNAUWAERT	157



2011-12

WOMEN'S BASKETBALL

NEWS AND NOTES



twitter.com/NECsports
facebook.com/NECsports
youtube.com/NECsports



CONTACT: RALPH S. VENTRE • 399 CAMPUS DR. • SOMERSET, NJ 08873 • PH: (732) 469-0440 • FAX: (732) 469-0744 • RVENTRE@NORTHEASTCONFERENCE.ORG

NEC WOMEN'S BASKETBALL FACTS & FIGURES

LAST WEEK'S RESULTS

FAIRLEIGH DICKINSON 55, Saint Peter's 46
Pittsburgh 58, MOUNT ST. MARY'S 45
QUINNIPAC 66, Massachusetts 63
LONG ISLAND 64, UAlbany 52
CENTRAL CONNECTICUT 63, Holy Cross 54
East Carolina 75, MONMOUTH 52
Rider 68, ST. FRANCIS (NY) 48
SACRED HEART 55, Stony Brook 33
BRYANT 75, Rhode Island 62
QUINNIPAC 67, BRYANT 56
SACRED HEART 53, CENTRAL CONNECTICUT 40
Saint Francis (PA) 69, Fairleigh Dickinson 56
Mount St. Mary's 44, Long Island 43
Robert Morris 57, Monmouth 54
Wagner 49, St. Francis (NY) 45
Robert Morris 79, Fairleigh Dickinson 50
Long Island 72, Wagner 41
Mount St. Mary's 70, ST. Francis (NY) 48
Saint Francis (PA) 82, Monmouth 69
Sacred Heart 74, Quinnipiac 65

NEC WOMEN'S BASKETBALL STANDINGS

WEEK 4 RELEASE • DEC. 6, 2011

	SCHOOL	NEC	PCT.	OVR.	PCT.	STR.	HOME	AWAY	NEU.
1.	Robert Morris	2-0	1.000	7-1	.875	W4	5-0	0-1	2-0
	Sacred Heart	2-0	1.000	7-1	.875	W3	3-0	4-1	0-0
	Saint Francis (PA)	2-0	1.000	4-3	.571	W4	3-1	1-2	0-0
	Mount St. Mary's	2-0	1.000	4-4	.500	W2	3-0	1-4	0-0
5.	Long Island	1-1	.500	6-2	.750	W1	4-0	2-2	0-0
	Quinnipiac	1-1	.500	5-3	.625	L1	3-2	1-1	1-0
	Wagner	1-1	.500	2-6	.250	L1	1-1	1-5	0-0
8.	Central Conn. St.	0-1	.000	4-2	.667	L1	3-1	1-1	0-0
	Bryant	0-1	.000	4-3	.571	L1	2-1	2-2	0-0
	Fairleigh Dickinson	0-2	.000	3-7	.300	L2	1-1	1-5	1-1
	Monmouth	0-2	.000	2-6	.250	L3	0-1	1-5	1-0
	St. Francis (NY)	0-2	.000	1-7	.125	L4	1-3	0-4	0-0

Choice Hotels/NEC Co-Player of the Week

ALLI WILLIAMS, SAINT FRANCIS (PA)

So., F, 6-0, Altoona, PA/Bishop Guilfoyle

Williams continues to wow the competition early on in her sophomore season. The 6-foot forward followed up back-to-back 25-point performances by averaging a double-double in leading Saint Francis (PA) to a 2-0 start in Northeast Conference play. Stepping up for a team that lost two starters before the season even tipped off, Williams averaged 20.0 points and 10.5 rebounds during the Red Flash's two-game sweep of the NEC's Garden State contingent. She shot 53 percent (15-of-28) from the field and logged six steals over the two-game sample. She opened the NEC schedule by putting up 19 points and 15 rebounds as the defending league champions topped Fairleigh Dickinson, 69-56. Two days later against Monmouth, in what was a rematch of the 2011 NEC Championship Game, Williams turned in her third 20-plus point performance in the last four games. She scored 21 points, pulled in six boards, and made five steals in the 82-69 triumph over the Hawks. Williams' 18.6 ppg make her the league's scoring leader in all games played through Dec. 5.



Choice Hotels/NEC Co-Player of the Week

CALLAN TAYLOR, SACRED HEART

Sr., F, 6-1, Overland Park, KS/Blue Valley North

Taylor continued the season-opening tear that has her ranked atop the NEC leader board in rebounding and third in scoring. The 6-foot-1 forward came up one rebound short of what would have been her third double-double of the week. Leading the Pioneers in closing out a 3-0 week that followed the team's first loss of the season back on Nov. 26, Taylor turned in a 26-point, nine-rebound effort at NEC Merritt Parkway rival Quinnipiac. The preseason all-NEC selection was 9-for-15 (60 percent) shooting from the floor against Quinnipiac, a mark that was actually a tad lower than the .606 field goal percentage she posted over the entire course of the week. Although she could not complete the hat trick in the 74-65 triumph over the Bobcats, Taylor still averaged a double-double of 20.0 points and 10.7 rebounds per contest last week. She put up 19 points, on 8-for-9 shooting, and 11 rebounds in a convincing 55-33 triumph over America East member Stony Brook before opening NEC play with the 42nd double-double of her career. Taylor accounted for 15 points and 12 boards in a 53-40 win over Central Connecticut. Despite touching the ball nearly every time down the floor, Taylor turned it over only five times in three games. She accounted for 33 percent of the team's scoring last week (60 of 182 pts.).



Choice Hotels/NEC Rookie of the Week

GABRIELLE WASHINGTON, SACRED HEART

Fr., G, 5-9, Mesa, AZ/Desert Ridge

Washington turned in three consecutive double-digit scoring efforts during Sacred Heart's three-win week. The rookie guard averaged 13.0 points and 4.0 rebounds per contest to help the Pioneers clinch the best season start (7-1) in the program's illustrious history. Washington shot nearly 50 percent (18-for-37) from the field over the three-game clip and put forth her highest scoring total thus far to date in a 53-40 win over Central Connecticut, the team responsible for eliminating the Pioneer from the NEC Tournament in each of the past two years. Washington scored a game-high 17 points, on 8-for-15 shooting, and grabbed five rebounds in the win at Derrick. She followed that effort with an 11-point showing in a road triumph over Quinnipiac. She started the week by shooting



CHOICE HOTELS INTERNATIONAL

TM

WWW.NORTHEASTCONFERENCE.ORG

AROUND THE LEAGUE

The Week Ahead

Northeast Conference programs step back out of conference as the fall semester exam period approaches. The Week 5 docket (Dec. 6-11) contains a total of 15 non-conference games with every NEC team except Fairleigh Dickinson playing at least once. Off to its best season start since beginning the transition to the Division I level, Bryant has two contests scheduled. The Bulldogs will face an Ivy League member for the first time this season (Dartmouth) on Dec. 7 before looking for its second win over a Patriot League opponent three days later. Bryant, which opened the season with a win over Colgate, faces Lafayette on Dec. 10. Constitution State rivals Sacred Heart and Central Connecticut also have two games on this week's schedule. The former looks to run its win streak to four when it visits Saint Peter's (Dec. 8) before hosting Cal Poly (Dec. 11). Meanwhile, Central Connecticut looks for its fifth non-conference win in six tries this season when Beryl Piper's Blue Devils host Rhode Island on Dec. 7. CCSU will face a MAAC member on Dec. 10 when Siena comes to town. Keystone State rival Robert Morris and Saint Francis (PA) each ride four-game win streaks into their lone game of the week. RMU visits Lehigh, while SFPA hosts Towson on Dec. 10. The Flash will look to even the NEC's record against the CAA this season to 2-2.

Fast Start Could Result in Record Season

Last year was the best, but the 2011-12 NEC women's basketball campaign may wind up being even better in terms of the league's non-conference success. Northeast Conference programs are off to a combined 38-34 start against opponents from other Division I leagues. If they maintain the current win rate throughout the remainder of out-of-conference competition, the 12 NEC teams will surpass last year's all-time best .477 (62-68) non-league win percentage. The NEC has especially had success against members of the Mid-American and Atlantic-10 Conferences. After winning just one of four games against MAC teams last year, the NEC is already 4-0 against representatives from the FBS league this fall. NEC teams are a combined 5-3 against A-10 opponents this season after going just 1-for-8 against the regional peer conference last season. With three teams (Long Island, Robert Morris, Sacred Heart) holding 5-1 non-conference records and another three (Central Connecticut, Bryant, Quinnipiac) with four wins and no more than two losses, exactly 50 percent of the NEC's membership is winning at least two-thirds of its non-league games in the early going.

Four of First Five for Beryl's Blue Devils

The Blue Devils added a victory over a Patriot League member to their ledger last week. Central Connecticut entered its bout with Holy Cross (Nov. 30) having posted non conference wins over Massachusetts (A-10), New Hampshire (America East), and Maine (America East). Central, which is currently in the midst of a five-game home stand, is 4-1 against non-conference opponents (and 3-0 at Detrick Gym) with its lone loss coming to Hartford.

Oh Babe!

Central Connecticut sophomore guard **Jessica Babe (Pittsburgh, PA/Mt. Lebanon)** came within one assist on turning in a triple-double against Patriot League member Holy Cross. The second-year Blue Devil logged 13 points, 12 rebounds, nine assists, and three steals in the 63-54 home triumph over the Crusaders. Babe went onto put up another double-double (12 pts., 13 reb.) in the NEC opener against Constitution State rival Sacred Heart and is averaging 10.2 points and 7.8 rebounds per contest thus far this season. The 5-foot-5 guard, who shot 60 percent (9-of-15) from the field last week, leads the team with a .559 field goal percentage. Jess isn't the lone Babe on the Blue Devils' roster. Her older sister **Jaclyn** is in her first season of competition for Central since transferring from Duquesne and is faring quite well. Jaclyn Babe is second on the team in scoring, averaging 14.5 ppg.

Spanou Doesn't Start, Responds Well

Robert Morris eked out a 57-54 win over Monmouth, despite an uncharacteristic performance from reigning NEC Rookie of the Year **Artemis Spanou (Rhodes, Greece)**. The second-year Colonial committed four fouls, seven turnovers, and failed to log an assist. Fouls and turnovers had been plaguing the 6-foot forward in the season's early going and she found herself out of the starting lineup for RMU's next game against Fairleigh Dickinson. Spanou responded quite well, scoring 20 points, pulling down 15 boards, and committing only one turnover in the 79-50 win. Associate head coach Charlie Buscaglia shared his thoughts on the situation following the win - "This was the ultimate test today. We told her if she wasn't going to improve on turnovers, understanding foul calls and so forth we were taking her out of the starting lineup and see if she would respond that way. And she did. She played at another speed today. She finished with 15 rebounds and had just one turnover. Artemis came to play and responded well to the test."

2011-12 NEC PRESEASON POLL

The NEC Women's Basketball coaches are as unsure as ever.

Saint Francis (PA) won the most-fractured coaches' poll vote in league history to earn the moniker of NEC preseason favorite. The two-time defending NEC champion Red Flash garnered four first-place nods in the poll of the conference's 12 head coaches.

Four different teams earned first-place votes in last year's preseason poll, accounting for the highest number since before the turn of the 21st century, but this year's results even topped that feat. Saint Francis (PA), which made its 11th NCAA Tournament appearance in 16 years last March, was one of five NEC teams to earn a first-place vote in the 2011-12 preseason poll.

Robert Morris, Long Island, Monmouth, and Sacred Heart each received a pair of top nods in the annual survey. The Colonials and Blackbirds, who clashed in the 2010 NEC Tournament quarterfinal round, finished second and third in the poll, respectively. Meanwhile, the 2010 NEC Tournament runner-up Hawks finished in a fourth-place tie with perennial title contender Sacred Heart.

Quinnipiac took sixth place in the predicted order-of-finish followed by Fairleigh Dickinson in seventh and Bryant in eighth. Central Connecticut finished ninth ahead of Wagner in tenth. Mount St. Mary's (11th) and St. Francis (NY) (12th) rounded out the coaches' preseason selections.

2011-12 NEC WBB PRESEASON COACHES POLL

(First-Place Votes in Parentheses)

- | | |
|----------------------|-------------------------|
| 1. Long Island (10) | 7. Bryant |
| 2. Robert Morris (2) | 8. Sacred Heart |
| 3. CCSU | 9. Saint Francis (PA) |
| 4. Wagner | 10. Monmouth |
| 5. Quinnipiac | 11. St. Francis (NY) |
| 6. Mount St. Mary's | 12. Fairleigh Dickinson |

2011-12 PRESEASON ALL-NEC TEAM

All five student-athletes have done it before and the Northeast Conference women's basketball coaches expect them to do it again during the 2011-12 season.

The NEC released the names on its five-member Preseason All-NEC Team and all five of the women received all-conference honors at the conclusion of the 2010-11 campaign.

Sacred Heart's **Callan Taylor (Overland Park, KS/Blue Valley North)** and Long Island's **Ashley Palmer (Oxford, PA/Oxford)** have been two of the NEC's top-10 performers in both scoring and rebounding for each of the past two years and make their second consecutive appearance on the Preseason All-NEC Team.

Taylor and Palmer along with Fairleigh Dickinson's **Mariyah Laury (Orange, NJ/Orange)** all earned all-NEC first team honors last March and will look to maintain that status during what will be their seniors seasons.

Monmouth's **Alysha Womack (Springfield, PA/Cardinal O'Hara)** and Robert Morris' **Artemis Spanou (Rhodes, Greece)**, the winners of the NEC Rookie of the Year award the past two seasons, round out the five preseason selections. Womack heads into her junior campaign at the Jersey Shore while Spanou is set for her second season in the States. Womack and Spanou, whose teams clashed in the 2011 NEC Tournament semifinal round, both received all-NEC second team recognition last season.

2011-12 NEC PRESEASON ALL-CONFERENCE TEAM

Name	Sch.	Cl.	Pos.	Ht.	Hometown/High School
Mariyah Laury	FDU	Sr.	G	5-7	Orange, NJ/Orange
Ashley Palmer	LIU	Sr.	F	5-10	Oxford, PA/Oxford Area
Artemis Spanou	RMU	So.	F	6-0	Rhodes, Greece



HEAD COACH BRENDA MILANO
NINTH SEASON AS HEAD COACH
ALMA MATER:
WAGNER COLLEGE '93
SETON HALL UNIVERSITY

CAREER RECORD: 54-183
NORTHEAST CONF RECORD: 36-110



BRENDA MILANO ENTERS HER NINTH SEASON AS HEAD COACH OF THE ST. FRANCIS COLLEGE WOMEN'S BASKETBALL PROGRAM. IN HER FIRST SEASON, SHE LED THE 2003-2004 TERRIERS TO AN EIGHT WIN SEASON. THE NEXT SEASON, THE WINS STEADILY INCREASED TO TEN, WHILE GUIDING ST. FRANCIS TO THE 2005 NORTHEAST CONFERENCE QUARTERFINALS. IT WAS THE TERRIERS FIRST APPEARANCE SINCE 1999.

MILANO'S COACHING STYLE HELPED TRANSFORM A NEW ATMOSPHERE IN BROOKLYN HEIGHTS AS THE 2006-07 SEASON PROVED TO BE A YEAR TO REMEMBER. MILANO'S BUNCH RECORDED A 13-18 OVERALL RECORD, HER MOST SUCCESSFUL SEASON TO DATE. ST. FRANCIS WOULD ENTER THE NORTHEAST CONFERENCE TOURNAMENT AS THE EIGHT SEED, TAKING ON THE LONG ISLAND UNIVERSITY BLACKBIRDS, THE TOURNAMENTS TOP SEED. THE TERRIERS WOULD PULL OUT THE UPSET, AS IT WAS THE FIRST TIME THAT THE SCHOOL HAS QUALIFIED FOR THE SEMI-FINALS AS WELL AS BEING THE ONLY # 8 SEED TO UPSET THE # 1 SEED IN NORTHEAST CONFERENCE TOURNAMENT HISTORY.

DESPITE HAVING THREE STARTERS ON THE INJURED LIST, THE 2007-08 TERRIERS WERE RESILIENT AND MADE IT BACK TO NORTHEAST CONFERENCE TOURNAMENT. IN 2009-10, MILANO WAS ABLE TO ACHIEVE PERSONAL MILESTONES IN HER COACHING CAREER. THE TERRIERS ENDED A THREE-YEAR DROUGHT IN THE BATTLE OF BROOKLYN AS THEY DEFEATED LONG ISLAND UNIVERSITY, GIVING MILANO HER 35TH NORTHEAST CONFERENCE VICTORY. A MONTH LATER, WITH A LAST SECOND FREE-THROW, ST. FRANCIS WOULD STUN 2008 NORTHEAST CONFERENCE CHAMPIONS, ROBERT MORRIS, GIVING COACH MILANO HER 50TH CAREER VICTORY, THE MOST WINS BY A ST. FRANCIS COLLEGE WOMEN'S HEAD COACH.

MILANO GAINED HER EARLY COACHING EXPERIENCE AT NORTHEASTERN UNIVERSITY AS A GRADUATE ASSISTANT AND AT SETON HALL UNIVERSITY WHERE SHE EARNED A MASTER'S DEGREE IN SPORTS MANAGEMENT.

BEFORE COACHING, MILANO SPENT TIME AT INTEGRATED SPORTS INTERNATIONAL, SPORTS MARKETING FIRM WHERE SHE PUT TO WORK HER B.S. IN MARKETING FROM WAGNER COLLEGE (1995). IN 1998, MILANO CAME TO ST. FRANCIS COLLEGE AS ASSISTANT COACH FOR THE WOMEN'S BASKETBALL TEAM AND SERVED AS THE COLLEGE'S ASSISTANT ATHLETIC DIRECTOR OF BUSINESS AFFAIRS, POSITIONS SHE HELD UNTIL 2002. AFTER A BRIEF STINT AT HOFSTRA UNIVERSITY WHERE SHE SERVED AS FIRST ASSISTANT, MILANO RETURNED TO ST. FRANCIS FOR THE 2003-2004 CAMPAIGN TO LEAD THE TEAM AS HEAD COACH.

THIS PAST FALL, IN RECOGNITION OF HER ACCOLADES AT WAGNER, DIRECTOR OF ATHLETICS WALT HAMELINE ANNOUNCED THAT MILANO WAS VOTED INTO THE SCHOOL'S HALL OF FAME IN HER FIRST YEAR OF ELIGIBILITY.

MILANO WAS A FOUR-YEAR STALWART ON THE WOMEN'S BASKETBALL TEAMS OF THE EARLY 1990s. SHE AVERAGED 12.5 PPG, 5.0 RPG AND 4.5 APG FOR HER CAREER AND WAS NAMED TO THE NEC SECOND TEAM AS A SOPHOMORE AND TO THE ALL-NEWCOMER TEAM AS A FRESHMAN BEFORE BEING BESET BY INJURIES.

MILANO SCORED 1,046 POINTS DESPITE PLAYING JUST 84 CAREER GAMES AND GRADUATED AS THE 12TH-HIGHEST SCORER IN SCHOOL HISTORY (CURRENTLY 21ST). SHE ALSO RANKS AMONG THE PROGRAM LEADERS IN ASSISTS (382) (6TH) AND STEALS (148) (8TH). MILANO WAS ALSO A TWO-YEAR CAPTAIN AND TEAM MVP.

MILANO HAS HIGH EXPECTATIONS FOR HER TEAM IN 2011-2012. "WE ARE VERY EXCITED AND PLEASED WITH THE LEVEL OF TALENT, DEDICATION, AND COMMITMENT THAT WE ARE SEEING FROM THIS YEARS' TEAM," STATED MILANO. "THEY SURPRISE US EACH AND EVERY DAY WITH THE PERSEVERANCE FOR SUCCESS."

HEAD COACH BRENDA MILANO
SEASON-BY-SEASON RECORD

YEAR	Ovr.	%	NEC	%
2003-04	8-19	.296	7-11	.389
2004-05	10-18	.357	7-11	.389
2005-06	5-22	.185	4-14	.222
2006-07	13-18	.419	7-11	.389
2007-08	10-20	.333	7-11	.389
2008-09	4-25	.138	3-15	.167
2009-10	2-27	.056	1-17	.069
2010-11	2-27	.056	0-18	.000
2011-12	1-7	.125	0-2	.000
TOTALS	55-183	.231	36-110	.246

BRENDA MILANO COACHING MILESTONES			
WIN	DATE	OPPONENT	SCORE
1	12/3/03	UMES	56-48
5	1/24/04	WAGNER	67-51
10	11/28/04	NIAGARA	50-48
15	2/12/05	WAGNER	53-44
20	12/29/05	NORTHEASTERN	67-52
25	12/5/06	COLUMBIA	66-58
30	1/22/07	QUINNIPIAC	63-60
35	2/27/07	CCSU	68-59
40	1/5/08	CCSU	61-48
45	2/23/08	FDU	66-57
50	2/9/09	ROBERT MORRIS	61-60
55	11/23/11	COLUMBIA	48-44





2011-12 ST. FRANCIS (NY) WOMEN'S BASKETBALL GAME NOTES



2011-12 ST. FRANCIS COLLEGE (NY) WOMEN'S BASKETBALL ROSTER TERRIERS

NUMERICAL				
No.	PLAYER	Pos.	CL.	Ht.
1	JASMIN ROBINSON	G	SOPH.	5-4
11	STEFANIE BINGHAM	G	JR.	5-8
12	KIM SNAUWAERT	F	JR.	6-1
14	SARAH BENEDETTI	F	FR.	5-10
21	KATIE FOX	G	FR.	5-4
25	OZANA MARGINEAN	G	SOPH.	5-7
30	KELLY MYERS	F	FR.	6-0
31	KILEY GRABBE	C	SOPH.	6-2
33	MADELINE JANKOWSKI	G	FR.	5-8
34	JAYMEE VENEE	F	FR.	6-0
41	EILIDH SIMPSON	G	FR.	5-7
44	JESSICA KAUFMAN	F	FR.	5-11
HOMETOWN/HIGH/SCHOOL/PREVIOUS COLLEGE				
BROOKLYN, NY/MEDGAR EVERS PREPARATORY				
WILLINGBORO, NJ/WILLINGBORO HS				
HOOGLEDE, BELGIUM/KLEIN SEMINARIE ROESELARE				
CANTON, CT/CANTON HS				
TWINSBURG, OH/TWINSBURG HS				
ARAD, ROMANIA				
COVENTRY, CT/COVENTRY				
MULLICA HILL, NJ/CLEARVIEW REGIONAL				
MIDDLE VILLAGE, NY/SAINT MARY'S OF MANHASSET				
FAIRBORN, OH/FAIRBORN				
MELBOURNE, AUSTRALIA/MORDIALLOC COLLEGE				
MELBOURNE, AUSTRALIA/				
PRESENTATION COLLEGE WINDSOR				
50	COLETTE HOUNSHELL	F	FR.	6-1
KIRTLAND, OH/LAKE CATHOLIC				
ALPHABETICAL				
No.	PLAYER	Pos.	CL.	Ht.
14	SARAH BENEDETTI	F	FR.	5-10
11	STEFANIE BINGHAM	G	JR.	5-8
21	KATIE FOX	G	FR.	5-4
31	KILEY GRABBE	C	SOPH.	6-2
50	COLETTE HOUNSHELL	F	FR.	6-1
33	MADELINE JANKOWSKI	G	FR.	5-8
44	JESSICA KAUFMAN	F	FR.	5-11
HOMETOWN/HIGH SCHOOL/PREVIOUS COLLEGE				
CANTON, CT/CANTON HS				
WILLINGBORO, NJ/WILLINGBORO HS				
TWINSBURG, OH/TWINSBURG HS				
MULLICA HILL, NJ/CLEARVIEW REGIONAL				
KIRTLAND, OH/LAKE CATHOLIC				
MIDDLE VILLAGE, NY/SAINT MARY'S OF MANHASSET				
MELBOURNE, AUSTRALIA/				
PRESENTATION COLLEGE WINDSOR				
25	OZANA MARGINEAN	G	SOPH.	5-7
30	KELLY MYERS	F	FR.	6-0
1	JASMIN ROBINSON	G	SOPH.	5-6
41	EILIDH SIMPSON	G	FR.	5-7
12	KIM SNAUWAERT	F	JR.	6-1
34	JAYMEE VENEE	F	FR.	6-0
ARAD, ROMANIA				
COVENTRY, CT/COVENTRY				
BROOKLYN, NY/MEDGAR EVERS PREPARATORY				
MELBOURNE, AUSTRALIA/MORDIALLOC COLLEGE				
HOOGLEDE, BELGIUM/KLEIN SEMINARIE ROESELARE				
FAIRBORN, OH/FAIRBORN				

HEAD COACH:
ASSOCIATE HEAD COACH:
ASSISTANT COACH:
ASSISTANT COACH:

BRENDA MILANO (WAGNER '95), NINTH SEASON
JOHN THURSTON (SETON HALL '70), SECOND SEASON
DIONNE DODSON (MUSKINGUM '93), FOURTH SEASON
KAITLYN VICAN (FORDHAM '10), FIRST SEASON

DIRECTOR OF SPORTS MEDICINE:

DON HOVEY, MED; MS, ATC

ASSISTANT ATHLETIC TRAINER/
WBB ATHLETIC TRIANERS:

ARMANDO RODRIGUEZ, ATC:

ASSISTANT ATHLETIC TRAINER:

LYN SON WILLIS, ATC

STRENGTH & CONDITIONING:

RYAN BENFIELD

WOMEN'S BASKETBALL SID:

BRIAN D. MORALES '08





2011-2012 TERRIERS

ST. FRANCIS COLLEGE TERRIERS

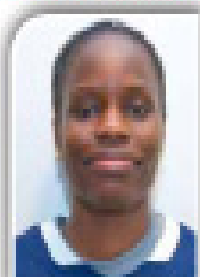

1 JERMIAH ROBINSON
Sophomore
Guard - Jr.
Brooklyn, NY
Madison Street Prep

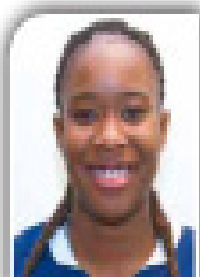

11 STEFANIE DINHAM
Junior
Guard - Jr.
Wilmington, New Jersey
Wilmington High School

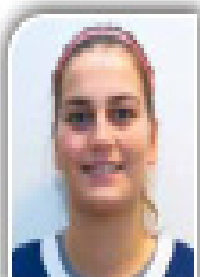

12 KIM SHAW-WRIGHT
Junior
Forward - Sr.
Hingham, MA
Hingham Senior Center

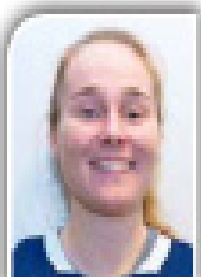

14 SARAH DENEFF
Freshman
Forward - Jr.
Canaan, CT
Canaan

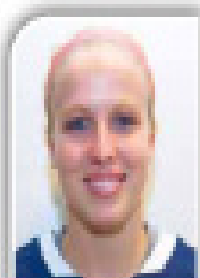

21 KATIE FOX
Freshman
Guard - Sr.
Trenton, OH
Trenton

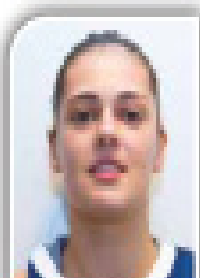

25 OANA MURGIAN
Sophomore
Guard - Jr.
Arlene, Romania

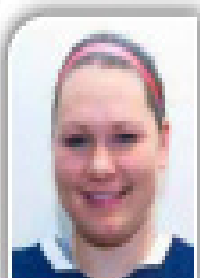

30 KELLY MYERS
Freshman
Forward - Fr.
Dorchester, CT
Dorchester

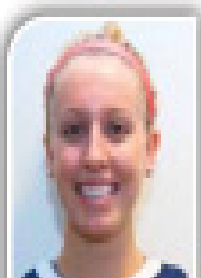

31 KILEY GRACIE
Sophomore
Center - Fr.
Hallowell, ME
Hallowell Regional



33 MADELINE JANKOWSKI
Freshman
Guard - Fr.
Middle Village, NY
St. Mary of MacKenzie

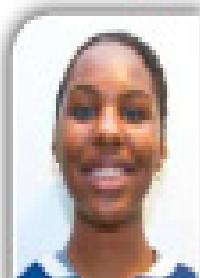

34 JAYMIE VINY
Freshman
Forward - Fr.
Painesville, OH
Painesville

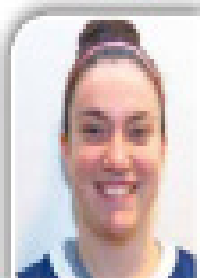

41 HILMI SIMPSON
Freshman
Guard - Jr.
Hallowell, Maine
Hallowell College



44 JESSICA SOUTHMAN
Freshman
Forward - Jr.
Hallowell, Maine
Hallowell College
Hallowell



50 COLETTE SOUTHWELL
Freshman
Forward - Jr.
Hallowell, ME
Hallowell College



11 STEFANIE BINGHAM

YEAR: JUNIOR

POSITION: GUARD

HEIGHT: 5-8

HOMETOWN: WILINGBORO, NEW JERSEY

PREVIOUS SCHOOL: WILINGBORO HIGH SCHOOL

MAJOR: BIOLOGY



CAREER STATISTICS HIGHS

POINTS	16 vs. DELAWARE STATE (12/22/10)
REBOUNDS	9 @ LAFAYETTE (11/23/10)
ASSISTS	6 @ SACRED HEART (2/13/10)
FIELD GOALS	6 2X: LAST vs. DELAWARE STATE (12/22/10)
3-POINT FG	1 7X: LAST @ UPENN (11/13/11)
FREE THROWS	3 3X: LAST vs. DELAWARE STATE (12/22/10)
STEALS	3 3X: LAST vs. DELAWARE STATE (12/22/10)
BLOCKS	1 7X: LAST vs. RIDER (11/30/11)
MINUTES	40 vs. DELAWARE STATE (12/22/10)

2011-12 St. Francis NY Women's Basketball St. Francis (NY) Individual Game-by-Game (as of Dec 07, 2011) All games																			
#11 BINGHAM, Stefanie																			
Opponent	Date	gs	min	fg-fga	pct	3fg-fga	pct	ft-fga	pct	off	def	tot	avg	pf	a	t/o	blk	stl	pts
at Penn	11/13/11	*	18	2-5	.400	1-1	1.000	0-0	.000	0	0	0	0.0	3	2	3	0	1	5
ARMY	11/16/11	*	22	3-7	.429	0-1	.000	0-0	.000	1	1	2	1.0	0	0	4	0	2	6
at IUPUI	11/19/11	*	12	0-3	.000	0-0	.000	1-2	.500	1	3	4	2.0	0	1	0	0	1	4.0
COLUMBIA	11/23/11	*	26	0-5	.000	0-1	.000	0-0	.000	0	2	2	2.0	1	1	2	0	2	0
at ALBANY	11/27/11	*	23	1-5	.200	0-1	.000	1-2	.500	2	0	2	2.0	1	0	1	0	1	3
RIDER	11/30/11		9	0-0	.000	0-0	.000	1-2	.500	0	1	1	1.8	1	0	2	1	0	1
at WAGNER	12/03/11		15	2-2	1.000	0-0	.000	0-0	.000	0	0	0	1.6	1	1	2	0	1	4
at Mount St. Mary's	12/05/11		12	0-0	.000	0-0	.000	0-0	.000	1	4	5	2.0	0	2	2	0	0	2.5
Totals			5	137	8-27	.296	1-4	.250	3-6	.500	5	11	16	2.0	7	7	16	1	20
Games played: 8				Rebounds/game: 2.0				Assists/game: 0.9				Turnovers/game: 2.0				Assist/turnover ratio: 0.4			
Minutes/game: 17.1				Steals/game: 0.9				Blocks/game: 0.1				FG Pct: 29.6				3FG Pct: 25.0			
Points/game: 2.5												FT Pct: 50.0							



2011-12 St. Francis NY Women's Basketball
St. Francis (NY) GAME HIGHS (as of Dec 07, 2011)
All games



BINGHAM, Stefanie - GAME HIGHS

Points	6	ARMY (11/16/11)
	5	at Penn (11/13/11)
	4	at WAGNER (12/03/11)
	3	at ALBANY (11/27/11)
	1	RIDER (11/30/11)
	1	at IUPUI (11/19/11)
Field Goals Made	3	ARMY (11/16/11)
	2	at WAGNER (12/03/11)
	2	at Penn (11/13/11)
Field Goal Attempts	7	ARMY (11/16/11)
	5	at ALBANY (11/27/11)
	5	COLUMBIA (11/23/11)
	5	at Penn (11/13/11)
3-Point Field Goals Made	1	at Penn (11/13/11)
3-Point FG Attempts	1	at ALBANY (11/27/11)
	1	COLUMBIA (11/23/11)
	1	ARMY (11/16/11)
	1	at Penn (11/13/11)
Free Throws Made	1	RIDER (11/30/11)
	1	at ALBANY (11/27/11)
	1	at IUPUI (11/19/11)
Free Throw Attempts	2	RIDER (11/30/11)
	2	at ALBANY (11/27/11)
	2	at IUPUI (11/19/11)
Rebounds	5	at Mount St. Mary's (12/05/11)
	4	at IUPUI (11/19/11)
Assists	2	at Mount St. Mary's (12/05/11)
	2	at Penn (11/13/11)
Steals	2	COLUMBIA (11/23/11)
	2	ARMY (11/16/11)
Blocked Shots	1	RIDER (11/30/11)
Turnovers	4	ARMY (11/16/11)
Fouls	3	at Penn (11/13/11)
Minutes	26	COLUMBIA (11/23/11)
	23	at ALBANY (11/27/11)

S. BINGHAM CAREER STATS

YEAR	GP-GS	FG-FGA	FG%	3FG-FGA	3PT%	FT-FTA	FT%	ASSIST	APG	REB	RPG	STL	BLK	POINTS
09-10	29-19	56-149	.376	6-26	.231	19-29	.655	34	1.2	96	3.3	26	4	137
10-11	29-10	46-156	.295	7-29	.241	29-46	.630	29	1.0	102	3.5	23	4	128
11-12	5-5	6-25	.250	1-4	.333	2-4	.500	4	1.0	10	2.0	6	0	15
TOTALS	63-34	113-330	.342	14-56	.250	51-81	.629	67	1.0	208	3.3	55	8	280

AS A SOPHOMORE (2010-11)

- PLAYED IN ALL 29 GAMES
- STARTED IN 10 CONTESTS
- LOGGED A CAREER-HIGH 40 MINUTES AGAINST DELAWARE STATE (12/22/10)
- AVERAGED 44 POINTS PER CONTEST
- SET NEW CAREER IN POINTS SCORED WITH 16 AGAINST DELAWARE STATE
- GRABBED A PERSONAL-BEST NINE CAROMS AGAINST THE LAFAYETTE LEOPARDS (11/23/10)

AS A FRESHMAN (2009-10)

- PLAYED IN ALL 29 GAMES
- STARTED IN 19 CONTEST
- LOGGED 36 MINUTES AGAINST MOUNT ST. MARY'S (1/14/10)
- AVERAGED 4.7 POINTS PER CONTEST WHILE SCORING A CAREER HIGH 14 vs. COLGATE (12/12/09)
- PULLED DOWN SEVEN REBOUNDS ON TWO SEPARATE OCCASIONS, LAST AGAINST LONG ISLAND (2/7/10)
- DISHED OUT SIX ASSISTS AGAINST SACRED HEART (2/13/10)

PRIOR TO SFC

- TWO-SPORT ATHLETE (BASKETBALL AND TENNIS)
- ON THE HARDWOOD, SHE AVERAGED 22.3 POINTS PER GAME AND 6.0 REBOUNDS
- AMONG HER ACCOLADES, SHE WAS NAMED BURLINGTON COUNTY PLAYER OF THE YEAR FOR 2008-2009 CAMPAIGN
- SELECTED TO THE ALL-SOUTH JERSEY AND ALL-BURLINGTON FIRST TEAM SQUADS
- WILLINGBORO WAS ABLE TO WIN THE GROUP II STATE CHAMPIONSHIPS IN 2007 AND WAS LIBERTY DIVISION CHAMPIONS.



12 KIM SNAUWAERT

YEAR: JUNIOR

POSITION: FORWARD

HEIGHT: 6-1

HOMETOWN: HOOGLEDE, BELGIUM

PREVIOUS SCHOOL: KLEIN SEMINARIE

MAJOR: MANAGEMENT



CAREER STATISTICS

HIGHS

POINTS	16 @ SACRED HEART (2/13/10)
REBOUNDS	9 @ WAGNER (1/16/10)
ASSISTS	5 @ MOUNT ST. MARY'S (12/5/11)
FIELD GOALS	7 @ SACRED HEART (2/13/10)
3-POINT FG	3, 2X: LAST @ ROBERT MORRIS (1/22/11)
FREE THROWS	3, 2X: LAST VS. SAINT FRANCIS (PA) (1/7/10)
STEALS	4, 3X: LAST VS. STONY BROOK (12/31/10)
BLOCKS	4, 3X: LAST VS. MOUNT ST. MARY'S (1/21/10)
MINUTES	39 VS FAIRLEIGH DICKINSON (2/20/10)

2011-12 St.Francis NY Women's Basketball St. Francis (NY) Individual Game-by-Game (as of Dec 07, 2011) All games														
#12 SNAUWAERT, Kim														
Opponent	Date	gs	min	Total	fg-fga	pct	3fg-fga	pct	ft-fa	pct	off	def	tot	avg
at Penn	11/13/11	13	2-2	1,000	0-0	.000	0-0	.000	0	0	1	1	1	0
ARMY	11/16/11	16	1-4	.250	1-3	.333	0-0	.000	1	3	4	2	2	0
at IUPUI	11/19/11	9	0-1	.000	0-0	.000	0-0	.000	0	1	1	2	0	1
COLUMBIA	11/23/11	3	1-2	.500	0-1	.000	0-0	.000	0	0	0	1	0	0
at ALBANY	11/27/11	18	2-5	.400	0-2	.000	0-0	.000	1	3	4	2	0	1
RIDER	11/30/11	*	9	0-3	.000	0-1	.000	1-2	.500	0	0	0	1	3
at WAGNER	12/03/11	17	2-6	.333	1-2	.500	0-0	.000	1	5	6	2	3	0
at Mount St. Mary's	12/05/11	*	33	2-3	.667	1-1	1,000	0-0	.000	0	2	2	3	1
Totals		2	118	10-26	.385	3-10	.300	1-2	.500	3	15	16	23	10
Games played: 8 Minutes/game: 14.8 Points/game: 3.0 FG Pct: 38.5 3FG Pct: 30.0 FT Pct: 50.0														
Rebounds/game: 2.3 Assists/game: 1.3 Turnovers/game: 1.6 Assist/turnover ratio: 0.8 Steals/game: 0.3 Blocks/game: 0.6														



2011-12 St.Francis NY Women's Basketball
St. Francis (NY) GAME HIGHS (as of Dec 07, 2011)
All games

SNAUWAERT, Kim - GAME HIGHS

Points	5	at Mount St. Mary's (12/05/11)
	5	at WAGNER (12/03/11)
	4	at ALBANY (11/27/11)
	4	at Penn (11/13/11)
	3	ARMY (11/16/11)
Field Goals Made	2	at Mount St. Mary's (12/05/11)
	2	at WAGNER (12/03/11)
	2	at ALBANY (11/27/11)
Field Goal Attempts	6	at Penn (11/13/11)
	5	at WAGNER (12/03/11)
3-Point Field Goals Made	1	at Mount St. Mary's (12/05/11)
	1	at WAGNER (12/03/11)
3-Point FG Attempts	3	ARMY (11/16/11)
	2	at WAGNER (12/03/11)
Free Throws Made	2	at ALBANY (11/27/11)
Free Throw Attempts	1	RIDER (11/30/11)
Rebounds	6	at WAGNER (12/03/11)
	4	at ALBANY (11/27/11)
	4	ARMY (11/16/11)
Assists	5	at Mount St. Mary's (12/05/11)
	2	ARMY (11/16/11)
Steals	1	at ALBANY (11/27/11)
	1	at IUPUI (11/19/11)
Blocked Shots	2	at ALBANY (11/27/11)
	1	at Mount St. Mary's (12/05/11)
	1	ARMY (11/16/11)
	1	at Penn (11/13/11)
Turnovers	4	at Mount St. Mary's (12/05/11)
Fouls	3	RIDER (11/30/11)
	3	at ALBANY (11/27/11)
Minutes	33	at Mount St. Mary's (12/05/11)
	18	at ALBANY (11/27/11)

AS A SOPHOMORE (2010-11)

- PLAYED IN ALL 29 GAMES
- STARTED IN 10 CONTESTS
- LOGGED A CAREER-HIGH 40 MINUTES AGAINST DELAWARE STATE (12/22/10)
- AVERAGED 44 POINTS PER CONTEST
- SET NEW CAREER IN POINTS SCORED WITH 16 AGAINST DELAWARE STATE
- GRABBED A PERSONAL-BEST NINE CAROMS AGAINST THE LAFAYETTE LEOPARDS (11/23/10)

AS A FRESHMAN (2009-10)

- STARTED IN 21 OF 29 CONTESTS
- LOGGED 24.3 MINUTES PER CONTEST
- AVERAGED 4.7 POINTS A CONTEST
- SCORED A CAREER HIGH 16 POINTS AGAINST SACRED HEART (2/13/10)
- PULLED DOWN NINE REBOUNDS AGAINST WAGNER (1/16/10)
- SWATTED FOUR SHOTS ON THREE OC-CASIONS (LAST VS. MOUNT ST. MARY'S 1/21/10)
- RECORDED THE EIGHTH HIGHEST BLOCK TOTAL FOR A SEASON (35) IN ST. FRANCIS COLLEGE WOMEN'S BASKETBALL HISTORY

PRIOR TO SFC

- ATTENDED KEEIN SEMINARIE ROESE-LARE IN BELGIUM
- MEMBER OF THE BELGIUM NATIONAL TEAM FOR THE PAST THREE YEARS.
- HER SQUAD FINISHED SECOND IN THE U18 EUROPEAN CHAMPIONSHIPS
- SCORED A CAREER HIGH 26 POINTS AND GRABBED 10 REBOUNDS.

PPG
4.7
44
3.0
44

K.SNAUWAERT CAREER STATS

YEAR	GP-GS	FG-FGA	FG%	3FG-FGA	3PT%	FT-FTA	FT%
09-10	29-21	52-130	.400	17-53	.321	14-31	.452
10-11	25-14	28-91	.308	12-46	.261	6-14	.429
11-12	4-0	4-9	.444	1-4	.250	0-0	.000
TOTALS	58-35	84-230	.365	30-103	.291	20-45	.444

ASSIST	APG	REB	RPG	STL	BLK	POINTS	PPG
29	1.0	93	3.2	32	35	135	4.7
27	1.1	52	2.1	20	11	74	3.0
3	0.7	6	1.5	1	2	9	2.3
59	1.0	151	2.6	53	48	218	3.7



1 JASMIN ROBINSON

YEAR: SOPHOMORE

POSITION: GUARD

HEIGHT: 5-4

HOMETOWN: BROOKLYN, NY

PREVIOUS SCHOOL: MEDGAR EVERS PREPARTORY

MAJOR: ECONOMICS



CAREER STATISTICS HIGHS

POINTS	21 vs. STONY BROOK (12/31/10)
REBOUNDS	9 vs. COLUMBIA (11/23/11)
ASSISTS	6 vs. SAINT FRANCIS (PA) (1/2/11)
FIELD GOALS	7 @ MOUNT ST. MARY'S (12/5/11)
3-POINT FG	2, 2X: LAST vs. WAGNER (1/17/11)
FREE THROWS	9 vs. STONY BROOK (12/31/10)
STEALS	5 @ MOUNT ST. MARY'S (12/5/11)
BLOCKS	---
MINUTES	38, 2X: LAST @ UALBANY (11/27/11)

2011-12 St. Francis NY Women's Basketball St. Francis (NY) Individual Game-by-Game (as of Dec 07, 2011) All games														
#01 ROBINSON, Jasmin														
Opponent	Date	gs	min	Total	fg	fg%	3pt	3pt%	Free throws	off	def	tot	pts	avg
at Penn	11/13/11	26	3-7	429	0-2	.000	4-5	.800	0	2	2	2.0	3	5
ARMY	11/16/11	20	2-6	.333	0-1	.000	1-1	1.000	1	2	3	2.5	3	2
at IUPUI	11/19/11	30	4-5	.800	1-1	1.000	2-4	.500	0	1	1	2.0	3	5
COLUMBIA	11/23/11	* 37	3-3	1.000	1-1	1.000	6-6	1.000	1	8	9	3.8	2	6
at ALBANY	11/27/11	* 38	3-8	.375	1-1	1.000	4-6	.667	0	6	6	4.2	3	1
RIDER	11/30/11	* 26	1-3	.333	0-0	.000	1-3	.333	0	3	3	4.0	3	1
at WAGNER	12/03/11	25	2-6	.333	0-0	.000	1-2	.500	2	5	7	4.4	3	4
at Mount St. Mary's	12/05/11	* 32	7-11	.636	0-1	.000	1-1	1.000	1	1	2	4.1	3	3
Totals		4	234	25-49	.510	3-7	.429	20-28	.714	5	28	33	4.1	23
Games played: 8														
Minutes/game: 29.3														
Points/game: 9.1														
FG Pct: 51.0														
3FG Pct: 42.9														
FT Pct: 71.4														
Rebounds/game: 4.1														
Assists/game: 2.6														
Turnovers/game: 4.9														
Assist/turnover ratio: 0.5														
Steals/game: 1.6														

2011-12 St. Francis NY Women's Basketball
St. Francis (NY) GAME HIGHS (as of Dec 07, 2011)
All games

ROBINSON, Jasmin - GAME HIGHS

Points	15	at Mount St. Mary's (12/05/11)
	13	COLUMBIA (11/23/11)
	11	at ALBANY (11/27/11)
	11	at IUPUI (11/19/11)
	10	at Penn (11/13/11)
Field Goals Made	7	at Mount St. Mary's (12/05/11)
	4	at IUPUI (11/19/11)
Field Goal Attempts	11	at Mount St. Mary's (12/05/11)
	8	at ALBANY (11/27/11)
FG Pct (min 5 made)	.636	(7-11) at Mount St. Mary's (12/05/11)
3-Point Field Goals Made	1	at ALBANY (11/27/11)
	1	COLUMBIA (11/23/11)
	1	at IUPUI (11/19/11)
3-Point FG Attempts	2	at Penn (11/13/11)
	1	at Mount St. Mary's (12/05/11)
	1	at ALBANY (11/27/11)
	1	COLUMBIA (11/23/11)
	1	at IUPUI (11/19/11)
	1	ARMY (11/16/11)
Free Throws Made	6	COLUMBIA (11/23/11)
	4	at ALBANY (11/27/11)
	4	at Penn (11/13/11)
Free Throw Attempts	6	at ALBANY (11/27/11)
	6	COLUMBIA (11/23/11)
FT Pct (min 3 made)	1.000	(6-6) COLUMBIA (11/23/11)
	.800	(4-5) at Penn (11/13/11)
Rebounds	9	COLUMBIA (11/23/11)
	7	at WAGNER (12/03/11)
Assists	5	at IUPUI (11/19/11)
	4	at WAGNER (12/03/11)
Steals	5	at Mount St. Mary's (12/05/11)
	2	RIDER (11/30/11)
	2	ARMY (11/16/11)
	2	at Penn (11/13/11)
Turnovers	7	at IUPUI (11/19/11)
Fouls	3	at Mount St. Mary's (12/05/11)
	3	at WAGNER (12/03/11)
	3	RIDER (11/30/11)
	3	at ALBANY (11/27/11)
	3	at IUPUI (11/19/11)
	3	ARMY (11/16/11)
	3	at Penn (11/13/11)
Minutes	38	at ALBANY (11/27/11)
	37	COLUMBIA (11/23/11)

J.ROBINSON CAREER STATS

YEAR	GP-GS	FG-FGA	FG%	3FG-FGA	3PT%	FT-FTA	FT%
10-11	26-10	53-127	.417	8-26	.308	59-93	.634
11-12	4-1	12-21	.571	2-5	.400	13-16	.813
TOTALS	30-11	65-148	.439	10-31	.322	72-109	.660

AS A FRESHMAN (2010-11)

- PLAYED IN 26 CONTESTS
- MADE HER FIRST COLLEGIATE START AGAINST UPENN (12/29/10)
- SCORED A CAREER-HIGH 21 POINTS, ON 6-OF-10 SHOOTING FROM THE FIELD, 9-OF-10 FROM THE FREE-THROW LINE AGAINST STONY BROOK AT HOME ON DECEMBER 31ST
- PULLED DOWN SIX REBOUNDS AGAINST CENTRAL CONNECTICUT STATE (1/10/11)
- DISHED A CAREER-HIGH SIX ASSISTS AGAINST THE SAINT FRANCIS (PA) RED FLASH ON JANUARY 2ND, 2011

PRIOR TO SFC

- PLAYED FOR HEAD COACH BARNEY DAVIS AT MEDGAR EVERS PREPARTORY SCHOOL
- AVERAGED 15.0 PPG IN HER FOUR YEARS AS A MEMBER OF THE RAM
- PULLING DOWN 3.3 BOARDS
- DISHING OUT 5.5 ASSISTS
- HELPED LEAD MEDGAR EVERS TO THE 2009-10 PSAL A DIVISION CHAMPIONSHIP AFTER SCORING 13 POINTS AND DISHING OUT FOUR ASSISTS IN A 54-32 WIN OVER WINGS ACADEMY (3/20/10).
- NAMED TO THE NEW YORK DAILY NEW ALL-BROOKLYN 1ST TEAM
- ALL-CITY HONORABLE MENTION SQUAD
- NEW YORK POST NAMED HER AN ALL-BROOKLYN 2ND TEAM SELECTION.
- SERVED AS THE RAMS TEAM CAPTAIN
- NAMED NEW YORK STATE FEDERATION ALL-STAR CLASS A DIVISION.

ASSIST	APG	Reb	RPG	STL	BLK	POINTS	PPG
52	2.0	57	2.2	33	0	173	6.7
12	3.0	15	3.7	5	0	39	9.8
64	2.1	72	2.4	38	0	212	7.0



25 OZANA MARGINEAN

YEAR: SOPHOMORE

POSITION: GUARD

HEIGHT: 5-7

HOMETOWN: ARAD, ROMANIA

MAJOR: MANAGEMENT



CAREER STATISTICS HIGHS

POINTS	8 vs. LONG ISLAND (2/12/11)
REBOUNDS	4 vs. QUINNIPIAC (2/7/11)
ASSISTS	3. 2X: LAST @ UPENN (11/13/11)
FIELD GOALS	2. 2X: LAST vs. COLUMBIA (11/23/11)
3-POINT FG	1. 3X: LAST vs. LONG ISLAND (2/12/11)
FREE THROWS	3 vs. LONG ISLAND (2/12/11)
STEALS	2 vs. QUINNIPIAC (2/7/11)
BLOCKS	---
MINUTES	27 vs. LONG ISLAND (2/12/11)

2011-12 St. Francis NY Women's Basketball St. Francis (NY) Individual Game-by-Game (as of Dec 07, 2011) All games																			
#25 MARGINEAN, Ozana																			
Opponent	Date	gs	min	Total	fg-fga	pct	3fg-fga	pct	Free throws	ft-fa	pct	off	def	tot	avg	pt	a	t/o	blk
at Penn	11/13/11	15	0-2	.000	0-2	.000	0-0	.000	0-0	.000	0	2	2	2.0	0	3	3	0	0
ARMY	11/16/11	17	0-2	.000	0-1	.000	2-2	1.000	0	1	1.5	1	0	2	0	0	2	0	0
at IUPUI	11/19/11	5	0-1	.000	0-1	.000	0-0	.000	0	0	0	0	0	1.0	0	0	1	0	0
COLUMBIA	11/23/11	5	2-2	1.000	0-0	.000	0-0	.000	0	0	0.8	1	0	0	0	0	0	0	0
at ALBANY	11/27/11	3	0-0	.000	0-0	.000	0-0	.000	0	0	0.6	0	0	1	0	1	0	1	0
RIDER	11/30/11	7	1-4	.250	0-0	.000	0-0	.000	0	0	0.5	1	0	0	0	0	0	0	2
at Mount St. Mary's	12/05/11	3	0-0	.000	0-0	.000	0-0	.000	0	0	0.4	1	0	1	0	0	0	0	1.1
Totals		0	55	3-11	273	0-4	.000	2-2	1.000	0	3	3	0.4	4	3	8	0	1	8
Games played: 7				Rebounds/game: 0.4				Assists/game: 0.4				Turnovers/game: 1.1				Assist/turnover ratio: 0.4			
Minutes/game: 7.9				Steals/game: 0.1				FG Pct: 27.3				3FG Pct: 0.0				FT Pct: 100.0			
Points/game: 1.1																			



2011-12 St. Francis NY Women's Basketball
St. Francis (NY) GAME HIGHS (as of Dec 07, 2011)
All games

MARGINEAN, Ozana - GAME HIGHS

Points	4	COLUMBIA (11/23/11)
	2	RIDER (11/30/11)
	2	ARMY (11/16/11)
Field Goals Made	2	COLUMBIA (11/23/11)
	1	RIDER (11/30/11)
Field Goal Attempts	4	RIDER (11/30/11)
	2	COLUMBIA (11/23/11)
	2	ARMY (11/16/11)
3-Point FG Attempts	2	at Penn (11/13/11)
	2	at Penn (11/13/11)
	1	at IUPUI (11/19/11)
	1	ARMY (11/16/11)
Free Throws Made	2	ARMY (11/16/11)
Free Throw Attempts	2	ARMY (11/16/11)
Rebounds	2	at Penn (11/13/11)
	1	ARMY (11/16/11)
Assists	3	at Penn (11/13/11)
Steals	1	at ALBANY (11/27/11)
Turnovers	3	at Penn (11/13/11)
Fouls	1	at Mount St. Mary's (12/05/11)
	1	RIDER (11/30/11)
	1	COLUMBIA (11/23/11)
	1	ARMY (11/16/11)
Minutes	17	ARMY (11/16/11)
	15	at Penn (11/13/11)

AS A FRESHMAN (2010-11)

- APPEARED IN 21 CONTEST
- STARTED IN SIX CONTESTS
- AVERAGED 94 MINUTES A CONTEST
- AVERAGED 1.1 POINTS PER GAME
- PULLED DOWN 1.0 BOARDS A CONTEST
- SCORED A CAREER-HIGH EIGHT POINTS AGAINST THE LONG ISLAND UNIVERSITY BLACKBIRDS ON FEBRUARY 12TH
- DISHED OUT A CAREER-BEST THREE ASSIST ON TWO OCCASIONS

PRIOR TO SFC

- HELPED HER U-20 TEAM WIN A NATIONAL CHAMPIONSHIP IN 2007-08 AND IN 2006-07 SEASON, HER TEAM WAS THE ICIM ARAD NATIONAL VICE CHAMPIONS AND FINISHED IN 3RD PLACE FOR THE EUROPEAN CHAMPIONSHIP IN DIVISION B.
- BEST PERFORMANCE AS A MEMBER OF BC GALACTICA BRASOV
- SHE SCORED EIGHTEEN POINTS,
- GRABBED FOUR REBOUNDS
- DISHED OUT EIGHT ASSISTS
- SWIPED THREE STEALS AGAINST OLIMPI BUCHAREST.

O.MARGINEAN CAREER STATS

YEAR	GP-GS	FG-FGA	FG%	3FG-FGA	3PT%	FT-FTA	FT%
10-11	21-6	7-23	.304	3-11	.273	6-11	.545
11-12	4-0	2-7	.286	0-4	.000	2-2	1.000
TOTALS	25-6	9-30	.300	3-15	.200	8-13	.615

AST	APG	REB	RPG	STL	BLK	PTS	PPG
12	0.5	21	1.0	3	0	23	1.1
3	0.7	3	0.7	0	0	6	1.5
15	0.6	24	0.9	3	0	29	1.1



31 KILEY GRABBE

YEAR: SOPHOMORE

POSITION: CENTER

HEIGHT: 6-2

HOMETOWN: MULLICA HILL, NJ

PREVIOUS SCHOOL: CLEARVIEW REGIONAL

MAJOR: UNDECLARED



CAREER STATISTICS HIGHS

POINTS	14 @ LAFAYETTE (11/23/10)
REBOUNDS	10 @ LAFAYETTE (11/23/10)
ASSISTS	1, 2X: LAST VS. SACRED HEART (2/5/11)
FIELD GOALS	10 @ LAFAYETTE (11/23/10)
3-POINT FG	---
FREE THROWS	4 VS. BRYANT (2/26/11)
STEALS	2 @ LAFAYETTE (11/23/10)
BLOCKS	3 @ LAFAYETTE (11/23/10)
MINUTES	24, 2X: LAST @ MONMOUTH (1/31/11)

AS A FRESHMAN (2010-11)

- PLAYED IN 23 CONTEST
- STARTING IN 10 GAMES
- AVERAGED 11.7 MINUTES PER GAME
- POSTED FIRST CAREER DOUBLE-DOUBLE 14 POINTS AND 10 REBOUNDS AGAINST LAFAYETTE (11/23/10)

PRIOR TO SFC

- AVERAGED 11.9 POINTS PER GAME AS WELL AS PULLING DOWN 9.0 REBOUNDS AND SWATTING 4.0 SHOTS A CONTEST AS A MEMBER OF THE PIONEERS UNDER HEAD COACH MR. NEIL BRESS,
- TEAM'S CAPTAIN
- TOP SCORER AND REBOUNDER FOR CLEARVIEW.
- AMONGST HER ACCOLADES, SHE WAS AN ALL-COUNTY CONFERENCE SELECTION, LEADING THE CONFERENCE IN REBOUNDING AND BLOCKED SHOTS.
- IN 2008, SHE WAS NAMED TO THE CHRISTMAS TOURNAMENT ALL-TOURNAMENT TEAM
- ALL TRI-COUNTY CONFERENCE TEAM.
- RECIPIENT OF THE 2008-09 COACHES CHOICE AWARD



K. GRABBE CAREER STATS

YEAR	GP-GS	FG-FGA	FG%	3FG-FGA	3PT%	FT-FTA	FT%	AST	APG	REB	RPG	STL	BLK	PTS	PPG
10-11	23-10	21-68	.309	0-2	.000	20-35	.571	2	0.08	62	2.7	4	18	62	2.7
11-12						HAS NOT PLAYED									
TOTALS	23-10	21-68	.309	0-2	.000	20-35	.571	2	0.08	62	2.7	4	18	62	2.7



14 SARAH BENEDETTI

YEAR: FRESHMAN

POSITION: FORWARD

HEIGHT: 5-10

HOMETOWN: CANTON, CT

PREVIOUS SCHOOL: CANTON HS

MAJOR: BIOLOGY



CAREER STATISTICS HIGHS

POINTS 12 @ IUPUI (11/19/11)
REBOUNDS 5 vs. COLUMBIA (11/23/11)
ASSISTS 1. 5X. LAST @ MOUNT St. MARY'S (12/5/11)
FIELD GOALS 4. 2X. LAST @ IUPUI (11/19/11)
3-POINT FG 4 @ IUPUI (11/19/11)
FREE THROWS 3 vs. ARMY (11/16/11)
STEALS 2 vs. ARMY (11/16/11)
BLOCKS 1 @ UPENN (11/13/11)
MINUTES 39 @ UPENN (11/13/11)

2011-12 St. Francis NY Women's Basketball St. Francis (NY) Individual Game-by-Game (as of Dec 07, 2011) All games																			
#14 BENEDETTI, Sarah																			
Opponent	Date	gs	min	Total	fg-fga	pct	3fg-fga	pct	Free throws	ft-fa	pct	off	def	tot	avg	pf	a	to	blk
at Penn	11/13/11	*	39	4-10	400	3-9	.333	0-0	.000	0	3	3	3	0	2	0	0	1	0
ARMY	11/16/11	*	26	0-4	.000	0-4	.000	3-4	.750	1	1	2	2	5	1	0	3	0	2
at IUPUI	11/19/11	*	28	4-8	.500	4-8	.500	0-0	.000	0	2	2	2	3	1	1	3	0	0
COLUMBIA	11/23/11		23	3-6	.500	1-3	.333	0-1	.000	1	4	5	3	0	2	1	0	0	0
at ALBANY	11/27/11		20	2-4	.500	2-4	.500	0-0	.000	0	2	2	2	8	3	1	2	0	0
RIDER	11/30/11	*	25	3-8	.375	2-4	.500	0-0	.000	0	1	1	2	5	0	0	0	0	0
WAGNER	12/03/11	*	22	2-5	.400	1-2	.500	0-0	.000	0	1	1	2	3	1	1	1	0	0
at Mount St. Mary's	12/05/11		11	1-4	.250	1-4	.250	0-0	.000	0	0	0	2	0	2	1	0	0	1
Totals			5	194	19-49	.388	14-38	.368	3-5	.600	2	14	16	2	0	12	5	9	1
Games played: 8				Rebounds/game: 2.0				Assists/game: 0.6				Turnovers/game: 1.1				Assist/turnover ratio: 0.6			
Minutes/game: 24.3				Steals/game: 0.4				Blocks/game: 0.1				FG Pct: 38.8				3FG Pct: 36.8			
Points/game: 6.9				FT Pct: 60.0															



2011-12 St. Francis NY Women's Basketball
St. Francis (NY) GAME HIGHS (as of Dec 07, 2011)
All games

BENEDETTI, Sarah - GAME HIGHS

Points	12	at IUPUI (11/19/11)
	11	at Penn (11/13/11)
	8	RIDER (11/30/11)
	7	COLUMBIA (11/23/11)
	6	at ALBANY (11/27/11)
Field Goals Made	4	at IUPUI (11/19/11)
Field Goal Attempts	10	at Penn (11/13/11)
	8	at Penn (11/13/11)
	8	RIDER (11/30/11)
3-Point Field Goals Made	4	at IUPUI (11/19/11)
	3	at Penn (11/13/11)
3-Point FG Attempts	9	at Penn (11/13/11)
	8	at IUPUI (11/19/11)
3-Pt FG Pct (min 2 made)	.500 (4-8)	at IUPUI (11/19/11)
	.500 (2-4)	RIDER (11/30/11)
	.500 (2-4)	at ALBANY (11/27/11)
Free Throws Made	3	ARMY (11/16/11)
Free Throw Attempts	4	ARMY (11/16/11)
FT Pct (min 3 made)	.750 (3-4)	COLUMBIA (11/23/11)
Rebounds	5	ARMY (11/16/11)
	3	COLUMBIA (11/23/11)
Assists	1	at Penn (11/13/11)
	1	at Mount St. Mary's (12/05/11)
	1	at WAGNER (12/03/11)
	1	at ALBANY (11/27/11)
	1	COLUMBIA (11/23/11)
	1	at IUPUI (11/19/11)
Steals	2	ARMY (11/16/11)
	1	at Mount St. Mary's (12/05/11)
Blocked Shots	1	at Penn (11/13/11)
Turnovers	3	at IUPUI (11/19/11)
	3	at Penn (11/13/11)
	3	ARMY (11/16/11)
Fouls	3	at ALBANY (11/27/11)
Minutes	39	at Penn (11/13/11)
	28	at IUPUI (11/19/11)

PRIOR TO SFC

BENEDETTI IS A 5-10 FORWARD FROM CANTON, CONNECTICUT AND BRINGS AN IMPRESSIVE RESUME TO BROOKLYN HEIGHTS.

- A FOUR-TIME NCCC ALL-CONFERENCE PLAYER
- THREE-TIME CONNECTICUT HIGH SCHOOL COACHES ASSOCIATION ALL-STATE TEAM SELECTION
- NAMED THE 2010 NCCC PLAYER OF THE YEAR.
- AVERAGED 21.5 POINTS PER GAME AND 15 REBOUNDS PER CONTEST.
- 2ND LEADING SCORER IN SCHOOL HISTORY WITH 1653 POINTS.
- OWNS THE SINGLE GAME SCORING RECORD WITH 44 POINTS.
- FOUR-YEAR SCHOLAR ATHLETE.
- WARRIORS MOST VALUABLE PLAYER FROM 2008-TO-2011.
- PLAYED IN ALL 29 GAMES
- STARTED IN 10 CONTESTS
- LOGGED A CAREER-HIGH 40 MINUTES AGAINST DELAWARE STATE (12/22/10)
- AVERAGED 44 POINTS PER CONTEST
- SET NEW CAREER IN POINTS SCORED WITH 16 AGAINST DELAWARE STATE
- GRABBED A PERSONAL-BEST NINE CAROMS AGAINST THE LAFAYETTE LEOPARDS (11/23/10)



21 KATIE FOX

YEAR: FRESHMAN

POSITION: GUARD

HEIGHT: 5-4

HOMETOWN: TWINSBURG, OH

PREVIOUS SCHOOL: TWINSBURG

MAJOR: HISTORY



CAREER STATISTICS HIGHS

POINTS	6 @ IUPUI (11/19/11)
REBOUNDS	6, 2X: LAST @ UALBANY (11/27/11)
ASSISTS	5 @ UPENN (11/13/11)
FIELD GOALS	2, 2X: LAST @ IUPUI (11/19/11)
3-POINT FG	2 @ IUPUI (11/19/11)
FREE THROWS	2 vs. COLUMBIA (11/23/11)
STEALS	4 @ IUPUI (11/19/11)
BLOCKS	---
MINUTES	37, 2X. LAST @ UALBANY (11/27/11)

2011-12 St. Francis NY Women's Basketball St. Francis (NY) Individual Game-by-Game (as of Dec 07, 2011) All games																			
#21 FOX, Katie																			
Opponent	Date	gs	min	Total	fg	fga	pct	3-Pointers	3fg	3fga	pct	Free throws	fta	ftc	Rebounds	off	def	tot	avg
at Penn	11/13/11	*	35	0-1	0-1	0-1	.000	0-1	0-1	0-1	.000	0-1	0-1	.000	0	1	1	1	0.0
ARMY	11/16/11	*	29	2-8	2-8	1-4	.250	0-1	0-1	0-1	.000	3	3	6	3	3	3	0	3.5
at IUPUI	11/19/11	*	37	2-3	6-7	2-3	.667	0-0	0-0	0-0	.000	1	4	5	4	4	3	2	4.6
COLUMBIA	11/23/11	*	30	1-2	5-10	0-1	.000	2-4	5-10	0-0	.000	0	2	2	3	5	4	3	3.8
at ALBANY	11/27/11	*	37	0-3	0-3	0-2	.000	0-0	0-0	0-0	.000	2	4	6	4	1	2	4	0.0
RIDER	11/30/11	*	33	1-5	2-10	0-1	.000	0-0	0-0	0-0	.000	1	3	4	4	0	3	4	2.8
at WAGNER	12/03/11	*	32	0-3	0-3	0-0	.000	0-0	0-0	0-0	.000	0	1	1	3	6	3	0	2.4
at Mount St. Mary's	12/05/11	*	27	0-2	0-10	0-1	.000	0-0	0-0	0-0	.000	1	1	2	3	4	3	5	0.1
Totals			8	260	6-27	2-22	.333	3-13	2-31	2-6	.333	8	19	27	3	4	27	23	2.1
Games played: 8				Rebounds/game: 3.4															
Minutes/game: 32.5				Assists/game: 2.9															
Points/game: 2.1				Turnovers/game: 3.4															
FG Pct: 22.2				Assist/turnover ratio: 0.9															
3FG Pct: 23.1				Steals/game: 1.8															
FT Pct: 33.3																			



2011-12 St. Francis NY Women's Basketball
St. Francis (NY) GAME HIGHS (as of Dec 07, 2011)
All games



FOX, Katie - GAME HIGHS

Points	6	at IUPUI (11/19/11)
	5	ARMY (11/16/11)
	4	COLUMBIA (11/23/11)
Field Goals Made	2	RIDER (11/30/11)
	2	at IUPUI (11/19/11)
Field Goal Attempts	2	ARMY (11/16/11)
	8	ARMY (11/16/11)
3-Point Field Goals Made	5	RIDER (11/30/11)
	2	at IUPUI (11/19/11)
3-Point FG Attempts	1	ARMY (11/16/11)
	4	ARMY (11/16/11)
3-Pt FG Pct (min 2 made)	.667 (2-3)	at IUPUI (11/19/11)
Free Throws Made	2	COLUMBIA (11/23/11)
Free Throw Attempts	4	COLUMBIA (11/23/11)
	1	ARMY (11/16/11)
	1	at Penn (11/13/11)
Rebounds	6	at ALBANY (11/27/11)
	6	ARMY (11/16/11)
Assists	5	at Penn (11/13/11)
	4	RIDER (11/30/11)
Steals	4	at IUPUI (11/19/11)
	3	ARMY (11/16/11)
Turnovers	5	at Mount St. Mary's (12/05/11)
	5	RIDER (11/30/11)
Fouls	5	at Penn (11/13/11)
Minutes	37	at ALBANY (11/27/11)
	37	at IUPUI (11/19/11)

PRIOR TO SFC

FOX, A 5-4 POINT GUARD, LED TWINSBURG TO THEIR FIRST DIVISION I STATE CHAMPIONSHIPS THIS PAST SEASON.

- RATED IN THE TOP 100 ON THE OHIO GIRLS BASKETBALL REPORT.
- HELPED ORCHESTRATE A PERFECT 27-0 RECORD
- WARRENSVILLE HEIGHTS DISTRICT CHAMPIONS
- CANTON REGIONAL CHAMPIONS.
- TWINSBURG FINISHED THE SEASON RANKED #2 BY THE ASSOCIATED PRESS.
- #15 ON USA TODAY SUPER 25
- #19 ON ESPNRISE POWERADE FAB 50.



30 KELLY MYERS

YEAR: FRESHMAN

POSITION: FORWARD

HEIGHT: 6-0

HOMETOWN: COVENTRY, CT

PREVIOUS SCHOOL: COVENTRY

MAJOR: MATHEMATICS



CAREER STATISTICS HIGHS

POINTS	9 @ WAGNER (12/3/11)
REBOUNDS	7 @ WAGNER (12/3/11)
ASSISTS	1 vs. RIDER (11/30/11)
FIELD GOALS	4 @ WAGNER (12/3/11)
3-POINT FG	---
FREE THROWS	1 @ WAGNER (12/3/11)
STEALS	---
BLOCKS	1 vs. RIDER (11/30/11)
MINUTES	20 @ WAGNER (12/3/11)

2011-12 St. Francis NY Women's Basketball St. Francis (NY) Individual Game-by-Game (as of Dec 07, 2011) All games																	
#30 MYERS, Kelly																	
Opponent	Date	gs	min	Total		3-Pointers		Free throws		Rebounds				pf	a	tk	stl
				fg	fga	3fg	3fga	ft	fta	off	def	tot	avg				
RIDER	11/30/11	17		2-5	.400	0-0	.000	0-0	.000	2	2	4	4.0	3	1	1	0
at WAGNER	12/03/11	20	4-4	1,000	0-0	.000	1-3	.333	0	7	7	5.5	4	0	4	0	9
at Mount St. Mary's	12/05/11	8	0-1	.000	0-0	.000	0-0	.000	0	0	0	3.7	0	0	2	0	0
Totals		0	45	6-10	.600	0-0	.000	1-3	.333	2	9	11	3.7	7	1	7	1
Games played: 3				Rebounds/game: 3.7													
Minutes/game: 15.0				Assists/game: 0.3													
Points/game: 4.3				Turnovers/game: 2.3													
FG Pct: 60.0				Assist/turnover ratio: 0.1													
FT Pct: 33.3				Blocks/game: 0.3													

2011-12 St. Francis NY Women's Basketball St. Francis (NY) GAME HIGHS (as of Dec 07, 2011) All games																	
MYERS, Kelly - GAME HIGHS																	
Points	9	at WAGNER (12/03/11)															
Field Goals Made	4	RIDER (11/30/11)															
Field Goal Attempts	4	at WAGNER (12/03/11)															
Free Throws Made	1	at WAGNER (12/03/11)															
Free Throw Attempts	3	at WAGNER (12/03/11)															
Rebounds	7	at WAGNER (12/03/11)															
Assists	4	RIDER (11/30/11)															
Blocked Shots	1	RIDER (11/30/11)															
Turnovers	4	at WAGNER (12/03/11)															
Fouls	4	at WAGNER (12/03/11)															
Minutes	20	at WAGNER (12/03/11)															
	17	RIDER (11/30/11)															

PRIOR TO SFC

MYERS, A 6-0 FORWARD, IS A THREE SPORT ATHLETE. SHE IS A FOUR TIME STATE CHAMPION IN VOLLEYBALL AND A TWO TIME STATE CHAMPION IN THE SHOT PUT.

- KELLY IS A THREE-TIME ALL-STATE SELECTION.
- SCORING OVER 1,000 POINTS
- PULLING DOWN OVER 1,000 REBOUNDS.
- LED HER TEAM IN BOTH SCORING AND REBOUNDING ALL OF HER FOUR YEARS.
- STATE RUNNER'S UP IN BOTH 2008 AND 2009.
- NAMED ALL CONFERENCE THREE CONSECUTIVE SEASONS (2009, 2010 AND 2011).



33 MADELINE JANKOWSKI

YEAR: FRESHMAN

POSITION: GUARD

HEIGHT: 5-8

HOMETOWN: MIDDLE VILLAGE, NY

PREVIOUS SCHOOL: SAINT MARY'S OF MANHASSET

MAJOR: PHYSICAL EDUCATION



CAREER STATISTICS HIGHS

POINTS 3 vs. ARMY (11/16/11)
REBOUNDS 1 @ MOUNT ST. MARY'S (12/5/11)
ASSISTS ---
FIELD GOALS 1 vs. ARMY (11/16/11)
3-POINT FG 1 vs. ARMY (11/16/11)
FREE THROWS ---
STEALS ---
BLOCKS ---
MINUTES 4, 2x; LAST @ MOUNT ST. MARY'S (12/5/11)

2011-12 St. Francis NY Women's Basketball
St. Francis (NY) Individual Game-by-Game (as of Dec 07, 2011)
All games

#33 JANKOWSKI, Madeline

Opponent	Date	gs	min	Total		3-Pointers		Free throws		Rebounds			pf	a	to	blk	stl	pts	avg	
				fg-fga	pct	3fg-fga	pct	ft-fga	pct	off	def	tot								
ARMY	11/16/11	2	1-1	1.000	1-1	1.000	0-0	.000	0	0	0	0.0	0	0	0	0	0	0	3.0	
at IUPUI	11/19/11	3	0-1	.000	0-1	.000	0-0	.000	0	0	0	0.0	0	1	0	0	0	0	1.5	
RIDER	11/30/11	4	0-1	.000	0-1	.000	0-0	.000	0	0	0	0.0	0	0	0	0	0	0	1.0	
at Mount St. Mary's	12/05/11	4	0-1	.000	0-1	.000	0-0	.000	0	1	1	0.3	0	0	0	0	0	0	0.8	
Totals		0	13	1-4	.250	1-4	.250	0-0	.000	0	1	1	0.3	0	1	0	0	0	3	0.8

Games played: 4
Minutes/game: 3.3
Points/game: 0.8
FG Pct: 25.0
3FG Pct: 25.0

Rebounds/game: 0.3
Assists/game: 0.3
Assist/turnover ratio: 99.9



2011-12 St. Francis NY Women's Basketball
St. Francis (NY) GAME HIGHS (as of Dec 07, 2011)
All games



JANKOWSKI, Madeline - GAME HIGHS

Points	3	ARMY (11/16/11)
Field Goals Made	1	ARMY (11/16/11)
Field Goal Attempts	1	at Mount St. Mary's (12/05/11)
	1	RIDER (11/30/11)
	1	at IUPUI (11/19/11)
	1	ARMY (11/16/11)
3-Point Field Goals Made	1	ARMY (11/16/11)
3-Point FG Attempts	1	at Mount St. Mary's (12/05/11)
	1	RIDER (11/30/11)
	1	at IUPUI (11/19/11)
	1	ARMY (11/16/11)
Rebounds	1	at Mount St. Mary's (12/05/11)
Assists	1	at IUPUI (11/19/11)
Minutes	4	at Mount St. Mary's (12/05/11)
	4	RIDER (11/30/11)

PRIOR TO SFC

JANKOWSKI, A 5-8 GUARD, CAN LIGHT UP THE SCOREBOARD WITH HER SWEET SHOOTING STROKE.

- WHILE A MEMBER OF SAINT MARY'S OF MANHASSET, SHE SCORED 22 POINTS, INCLUDING SIX 3-POINTERS, IN A WIN OVER MIDWOOD LAST YEAR.
- MADDIE NETTED 20 POINTS ON SIX MORE TRIPLES TO END ARCHBISHOP'S MOLLOY'S SEASON IN THE CHSAA CLASS A STATE QUARTERFINALS DURING HER JUNIOR YEAR.



34 JAYMEE VENEY

YEAR: FRESHMAN

POSITION: FORWARD

HEIGHT: 6-0

HOMETOWN: FAIRBORN, OH

PREVIOUS SCHOOL: FAIRBORN

MAJOR: PSYCHOLOGY



CAREER STATISTICS HIGHS

POINTS	17 @ MOUNT ST. MARY'S (12/5/11)
REBOUNDS	9 @UPENN (11/13/11)
ASSISTS	1, 2X: LAST @ MOUNT ST. MARY'S (12/5/11)
FIELD GOALS	7 @ MOUNT ST. MARY'S (12/5/11)
3-POINT FG	---
FREE THROWS	7 @UPENN (11/13/11)
STEALS	2, 2X: LAST @ WAGNER (12/3/11)
BLOCKS	1 vs. RIDER (11/30/11)
MINUTES	29 @ MOUNT ST. MARY'S (12/5/11)

2011-12 St. Francis NY Women's Basketball St. Francis (NY) Individual Game-by-Game (as of Dec 07, 2011) All games																			
#34 VENEY, Jaymee																			
Opponent	Date	gs	min	Total		3-Pointers		Free throws		Rebounds				pf	a	tfo	bik	stl	pts
				fg	fga	3fg	3fga	ft	fta	off	def	tot	avg						
at Penn	11/13/11	28	37	429	0-0	0-0	0-0	7-7	1-000	3	6	9	9.0	4	1	0	0	0	13
ARMY	11/16/11	17	34	750	0-0	0-0	0-0	1-2	.500	1	1	2	5.5	1	0	0	0	0	7
at IUPUI	11/19/11	15	26	333	0-0	0-0	0-0	2-4	.500	0	1	1	4.0	2	0	0	0	0	6
COLUMBIA	11/23/11	15	37	429	0-0	0-0	0-0	0-0	.000	2	1	3	3.8	0	0	3	0	0	6
at ALBANY	11/27/11	12	0-3	0-0	0-0	0-0	0-0	0-0	.000	0	3	3	3.6	2	0	1	0	0	6
RIDER	11/30/11	*	23	6-8	.750	0-0	.000	3-4	.750	1	5	6	4.0	3	0	4	1	2	15
at WAGNER	12/03/11	*	25	4-8	.500	0-0	.000	2-2	1.000	0	4	4	4.0	1	0	0	0	2	10
at Mount St. Mary's	12/05/11	*	29	7-11	.636	0-1	.000	3-5	.600	1	6	7	4.4	2	1	1	0	0	17
Totals		3	164	28-54	.519	0-1	.000	18-24	.750	8	27	35	4.4	15	2	9	1	4	74

Games played: 8
Minutes/game: 20.5
Points/game: 9.3
FG Pct: 51.9
3FG Pct: 0.0
FT Pct: 75.0

Rebounds/game: 4.4
Assists/game: 0.3
Turnovers/game: 1.1
Assist/turnover ratio: 0.2
Steals/game: 0.5
Blocks/game: 0.1



2011-12 St. Francis NY Women's Basketball
St. Francis (NY) GAME HIGHS (as of Dec 07, 2011)
All games

VENEY, Jaymee - GAME HIGHS

Points	17	at Mount St. Mary's (12/05/11)
	15	RIDER (11/30/11)
	13	at Penn (11/13/11)
	10	at WAGNER (12/03/11)
Field Goals Made	7	ARMY (11/16/11)
	7	at Mount St. Mary's (12/05/11)
Field Goal Attempts	6	RIDER (11/30/11)
	11	at Mount St. Mary's (12/05/11)
	8	at WAGNER (12/03/11)
	8	RIDER (11/30/11)
FG Pct (min 5 made)	.750	(6-8) RIDER (11/30/11)
	.636	(7-11) at Mount St. Mary's (12/05/11)
3-Point FG Attempts	1	at Mount St. Mary's (12/05/11)
Free Throws Made	7	at Penn (11/13/11)
	3	at Mount St. Mary's (12/05/11)
	3	RIDER (11/30/11)
Free Throw Attempts	7	at Penn (11/13/11)
	5	at Mount St. Mary's (12/05/11)
FT Pct (min 3 made)	1.000	(7-7) at Penn (11/13/11)
	.750	(3-4) RIDER (11/30/11)
Rebounds	9	at Penn (11/13/11)
	7	at Mount St. Mary's (12/05/11)
Assists	1	at Mount St. Mary's (12/05/11)
	1	at Penn (11/13/11)
Steals	2	at WAGNER (12/03/11)
	2	RIDER (11/30/11)
Blocked Shots	1	RIDER (11/30/11)
Turnovers	4	RIDER (11/30/11)
Fouls	4	at Penn (11/13/11)
Minutes	29	at Mount St. Mary's (12/05/11)
	28	at Penn (11/13/11)

PRIOR TO SFC

VENEY, A 6-0 FORWARD, IS A POLISHED POST PLAYER WHO SHOULD CONTRIBUTE NICELY FOR THE TERRIERS IN 11-12.

- DURING HER JUNIOR YEAR, VENEY AVERAGED 11.8 POINTS AND 11.1 REBOUNDS PER CONTEST WHILE SHOOTING 46% FROM THE FIELD AND 71% FROM THE FREE THROW LINE.
- AGAINST BELLBROOK, ON FEBRUARY 8TH, 2010, JAYMEE PULLED DOWN A SCHOOL RECORD 23 REBOUNDS.
- RECIPIENT OF THE SKYHAWK ROCK AWARD IN 2007-08
- ALL-CONFERENCE HONORABLE MENTION SELECTION.
- 2008-09 SEASON, VENEY WAS SELECTED TO THE SECOND TEAM ALL-CONFERENCE SQUAD.
- 2009-10: FIRST TEAM ALL-CONFERENCE SELECTION
- ALL-SOUTHWEST DISTRICT 2ND TEAM PICK
- SKYHAWK MOST VALUABLE PLAYER.
- DAYTON DAILY NEWS SELECTED HER AS AN ALL-AREA FIRST TEAM SELECTION.
- THIS PAST SEASON, SHE ENJOYED A SPECTULAR SEASON AS SHE AVERAGED 104 PPG. AND 8.7 RPG.
- NAMED HONORABLE MENTION ALL-STATE
- 2011 DABBET REPORT FIRST TEAM ALL AREA
- 1ST TEAM ALL-GREENE COUNTY
- 2ND TEAM SOUTHWEST ALL-DISTRICT.
- HER FAIRBORN TEAM WON THE GWOC SOUTH TITLE
- LED THE LEAGUE IN REBOUNDING. FAIRBORN FINISHED THE SEASON RANKED #7 BY THE ASSOCIATED PRESS.



41 EILIDH SIMPSON

YEAR: FRESHMAN

POSITION: GUARD

HEIGHT: 5-7

HOMETOWN: MELBOURNE, AUSTRALIA

PREVIOUS SCHOOL: MORDIALLOC COLLEGE

MAJOR: MANAGEMENT



CAREER STATISTICS

HIGHS

POINTS	5, 2X: LAST @ MOUNT St. MARY's (12/5/11)
REBOUNDS	4 vs. RIDER (11/30/11)
ASSISTS	3 vs. RIDER (11/30/11)
FIELD GOALS	2, 2X: LAST @ MOUNT St. MARY's (12/5/11)
3-POINT FG	1, 3X: LAST @ MOUNT St. MARY's (12/5/11)
FREE THROWS	1 @ MOUNT St. MARY's (12/5/11)
STEALS	1 @ WAGNER (12/3/11)
BLOCKS	---
MINUTES	31 @ MOUNT St. MARY's (12/5/11)

2011-12 St. Francis NY Women's Basketball
St. Francis (NY) Individual Game-by-Game (as of Dec 07, 2011)
All games

#41 SIMPSON, Eilidh

Opponent	Date	gs	min	fg	fga	3pt	3ptfga	ft	fta	Rebounds	avg	pf	a	tlo	blk	stl	pts	avg		
RIDER	11/30/11	17	17	1-3	333	1-3	333	0-0	.000	1	3	4	4.0	1	3	1	0	3	3.0	
at WAGNER	12/03/11	*	27	2-7	286	1-4	250	0-0	.000	0	0	0	2.0	2	2	4	0	1	5	4.0
at Mount St. Mary's	12/05/11	*	31	2-6	333	1-3	333	0-0	.000	0	3	3	2.3	0	0	4	0	0	5	4.3
Totals		2	75	5-16	313	3-10	300	0-0	.000	1	6	7	2.3	3	5	9	0	1	13	4.3

Games played: 3	Rebounds/game: 2.3
Minutes/game: 25.0	Assists/game: 1.7
Points/game: 4.3	Turnovers/game: 3.0
FG Pct: 31.3	Assist/turnover ratio: 0.6
3FG Pct: 30.0	Steals/game: 0.3

2011-12 St. Francis NY Women's Basketball St. Francis (NY) GAME HIGHS (as of Dec 07, 2011) All games																			
SIMPSON, Eilidh - GAME HIGHS																			
Points	5	at Mount St. Mary's (12/05/11)																	
	5	at WAGNER (12/03/11)																	
Field Goals Made	3	RIDER (11/30/11)																	
	2	at Mount St. Mary's (12/05/11)																	
Field Goal Attempts	7	at WAGNER (12/03/11)																	
	6	at Mount St. Mary's (12/05/11)																	
3-Point Field Goals Made	1	at Mount St. Mary's (12/05/11)																	
	1	at WAGNER (12/03/11)																	
3-Point FG Attempts	4	RIDER (11/30/11)																	
	3	at WAGNER (12/03/11)																	
	3	at Mount St. Mary's (12/05/11)																	
Rebounds	4	RIDER (11/30/11)																	
	3	at Mount St. Mary's (12/05/11)																	
Assists	3	RIDER (11/30/11)																	
	2	at WAGNER (12/03/11)																	
Steals	1	at WAGNER (12/03/11)																	
Turnovers	4	at Mount St. Mary's (12/05/11)																	
	4	at WAGNER (12/03/11)																	
Fouls	2	at WAGNER (12/03/11)																	
Minutes	31	at Mount St. Mary's (12/05/11)																	
	27	at WAGNER (12/03/11)																	

PRIOR TO SFC

SIMPSON, A 5'8 GUARD FROM MORDIALLOC, AUSTRALIA PLAYS FOR THE SANDRINGHAM SABRES IN THE SEABL D-LEAGUE.

- COMBO GUARD WHO CAN PLAY THE POINT GUARD OR SHOOTING GUARD POSITIONS.
- SHE HAS A SCORER'S MENTALITY AND CAN DO SO IN A VARIETY OF WAYS WITH DEEP RANGE ON HER SHOT, AND THE ABILITY TO CREATE OFF THE DRIBBLE.
- SHE IS ALSO A GOOD PASSER AND IS GOING TO LOOK TO PUSH TEMPO IN THE OPEN COURT.
- LAST SEASON, NAMED THE TEAM'S MOST VALUABLE PLAYER
- FINISHED FOURTH IN THE LEAGUE MOST VALUABLE PLAYER VOTING.
- MEMBER OF THE U20 VICTORIAN STATE SQUAD.
- CURRENTLY, SHE IS TRYING OUT FOR A SPOT TO COMPETE IN THE FIBA U19 WORLD CHAMPIONSHIPS BEING HELD IN CHILE THIS JULY.



44 JESSICA KAUFMAN

YEAR: FRESHMAN

POSITION: FORWARD

HEIGHT: 5-11

HOMETOWN: MELBOURNE, AUSTRALIA

PREVIOUS SCHOOL: PRESENTATION COLLEGE

WINDSOR

MAJOR: RADIOLOGICAL SCIENCE



CAREER STATISTICS HIGHS

POINTS	16 @UPENN (11/13/11)
REBOUNDS	10 vs. COLUMBIA (11/23/11)
ASSISTS	3 @ IUPUI (11/19/11)
FIELD GOALS	8 @UPENN (11/13/11)
3-POINT FG	---
FREE THROWS	3, 2X: LAST vs. COLUMBIA (11/23/11)
STEALS	2 @ IUPUI (11/19/11)
BLOCKS	2, 2X: LAST vs. COLUMBIA (11/23/11)
MINUTES	37 vs. COLUMBIA (11/23/11)

2011-12 St.Francis NY Women's Basketball St. Francis (NY) Individual Game-by-Game (as of Dec 04, 2011) All games																			
#44 KAUFMAN, Jessica																			
Opponent	Date	op	min	pts	fg	3pt	ft	reb	ast	stl	blk	tot	pts	fg	3pt	ft	reb	ast	stl
at Penn	11/13/11	*	24	8-16	.500	0-0	.800	0-0	.000	2	4	6	6.8	4	0	1	0	0	16
ARMY	11/16/11	*	29	2-7	.286	0-0	.000	3-5	.600	2	6	8	7.0	4	2	5	0	1	7
at IUPUI	11/19/11	*	34	2-8	.250	0-0	.800	2-2	1.000	1	7	8	7.3	2	3	4	2	2	6
COLUMBIA	11/23/11	*	37	2-6	.333	0-0	.000	3-8	.375	1	9	10	8.0	3	2	0	2	1	7
at ALBANY	11/27/11	*	28	4-8	.500	0-0	.800	2-2	1.000	2	3	5	7.4	3	0	2	0	0	10
Total			5	152	18-43	.419	0-0	.000	10-17	.588	8	29	37	7.4	16	7	12	4	46
Games played: 5										Rebound/game: 7.4									
Minutes/game: 30.4										Assist/game: 1.4									
Points/game: 9.2										Turnover/game: 2.4									
FG Pct: 41.9										Assist/turnover ratio: 0.6									
FT Pct: 58.8										Steal/game: 0.8									
										Block/game: 0.8									

2011-12 St.Francis NY Women's Basketball
St. Francis (NY) GAME HIGHS (as of Dec 04, 2011)
All games

KAUFMAN, Jessica - GAME HIGHS

Points	16	at Penn (11/13/11)
	10	at ALBANY (11/27/11)
	7	COLUMBIA (11/23/11)
	7	ARMY (11/16/11)
	6	at IUPUI (11/19/11)
Field Goals Made	8	at Penn (11/13/11)
	4	at ALBANY (11/27/11)
Field Goal Attempts	16	at Penn (11/13/11)
	8	at IUPUI (11/19/11)
FG Pct (min 5 made)	.500 (8-16)	at Penn (11/13/11)
Free Throws Made	3	COLUMBIA (11/23/11)
	3	ARMY (11/16/11)
Free Throw Attempts	8	COLUMBIA (11/23/11)
	5	ARMY (11/16/11)
FT Pct (min 3 made)	.600 (3-5)	ARMY (11/16/11)
	.375 (3-8)	COLUMBIA (11/23/11)
Rebounds	10	COLUMBIA (11/23/11)
	8	at IUPUI (11/19/11)
	8	ARMY (11/16/11)
Assists	3	at IUPUI (11/19/11)
	2	COLUMBIA (11/23/11)
	2	ARMY (11/16/11)
Steals	2	at IUPUI (11/19/11)
	1	COLUMBIA (11/23/11)
	1	ARMY (11/16/11)
Blocked Shots	2	COLUMBIA (11/23/11)
	2	at IUPUI (11/19/11)
Turnovers	5	ARMY (11/16/11)
Fouls	4	ARMY (11/16/11)
	4	at Penn (11/13/11)
Minutes	37	COLUMBIA (11/23/11)
	34	at IUPUI (11/19/11)

PRIOR TO SFC

KAUFMAN, A 5'11 SMALL FORWARD FROM VICTORIA, AUSTRALIA ALSO PLAYS FOR SANDRINGHAM.

- NAMED TO THE FIRST TEAM ALL-LEAGUE 5 TEAM.
- NAMED THE U16 MVP IN 2006, 2007, THE U18 MVP IN 2008
- SEABL D-LEAGUE SABRES MVP IN 2009.
- RECEIVED THE SANDRINGHAM CLUB TEAM AWARD.
- KAUFMAN IS A FIVE-TIME SCHOOL MVP WHILE BEING A DUAL-SPORT ATHLETE.
- STATE REPRESENTATIVE IN THE HEPTATHLON WHERE SHE PLACE IN STATE OR NATIONAL LEVEL 68 TIMES.
- IN THE U18 AUSTRALIAN SCHOOLS CHAMPIONSHIPS SHE TOOK HOME GOLD MEDALS IN THE DISCUS AND SHOT PUT, SILVER IN THE HEPTATHLON
- BRONZE IN THE JAVELIN.
- RECIPIENT OF THE "PIERRE DE COUBERTIN" AWARD FOR EXCELLENCE IN SPORT IN 2009.



50 COLETTE HOUNSHELL

YEAR: FRESHMAN

POSITION: FORWARD

HEIGHT: 6-1

HOMETOWN: KIRTLAND, OH

PREVIOUS SCHOOL: LAKE CATHOLIC

MAJOR: MANAGEMENT

CAREER STATISTICS HIGHS

POINTS 14 @ IUPUI (11/19/11)
REBOUNDS 4 @UPENN (11/13/11)
ASSISTS 1, 3x: LAST @ IUPUI (11/19/11)
FIELD GOALS 7 @ IUPUI (11/19/11)
3-POINT FG ---
FREE THROWS ---
STEALS 3 @ IUPUI (11/19/11)
BLOCKS 1, 4x: LAST @ WAGNER (12/3/11)
MINUTES 27, 2x: LAST @ IUPUI (11/19/11)

2011-12 St. Francis NY Women's Basketball
St. Francis (NY) Individual Game-by-Game (as of Dec 07, 2011)
All games

#50 HOUNSHELL, Colette

Opponent	Date	gs	min	Total		3-Pointers		Free throws		Rebounds		Free throws		pts		avg					
				fg-fga	pct1	3fg-fga	pct2	ft-ftr	pct3	off	def	tot	avg	pf	a						
at Penn	11/13/11	*	27	1-5	200	0-0	.000	0-0	.000	1	3	4	4.0	2	1	1	0	2	2.0		
ARMY	11/16/11	*	22	1-4	250	0-0	.000	0-0	.000	0	2	2	3.0	1	1	0	0	0	2	2.0	
at IUPUI	11/19/11	*	27	7-12	583	0-0	.000	0-0	.000	2	0	2	2.7	2	1	0	3	14	6.0		
COLUMBIA	11/23/11	*	25	0-5	.000	0-0	.000	5-6	.833	2	1	3	2.8	4	0	4	1	0	5	5.8	
at ALBANY	11/27/11	*	21	0-5	.000	0-0	.000	0-0	.000	0	1	1	2.4	3	0	2	0	0	0	4.6	
RIDER	11/30/11	*	30	2-3	667	0-0	.000	5-6	.833	1	5	6	3.0	2	2	2	2	9	5.3		
at WAGNER	12/03/11	*	17	1-2	500	0-0	.000	0-0	.000	0	2	2	2.9	3	1	4	1	1	2	4.9	
at Mount St. Mary's	12/05/11	*	10	1-1	1,000	0-0	.000	1-2	.500	0	1	1	2.6	0	0	0	0	0	3	4.6	
Totals			6	179	13-37	351	0-0	.000	11-14	786	6	15	21	2.6	17	6	17	4	6	37	4.6

Games played: 8
Minutes/game: 22.4
Points/game: 4.6
FG Pct: 35.1
FT Pct: 78.6

Rebounds/game: 2.6
Assists/game: 0.8
Turnovers/game: 2.1
Assist/turnover ratio: 0.4
Steals/game: 0.8
Blocks/game: 0.5



2011-12 St. Francis NY Women's Basketball
St. Francis (NY) Combined Team Statistics (as of Dec 07, 2011)
All games



RECORD:	OVERALL	HOME	AWAY	NEUTRAL
ALL GAMES	1-7	1-2	0-5	0-0
CONFERENCE	0-2	0-0	0-2	0-0
NON-CONFERENCE	1-5	1-2	0-3	0-0

#	Player	gp-gs	min	avg	Total		3-Point		F-Throw		Rebounds				pf	dq	a	to	blk	stl	pts	avg
					fg-fga	fg%	3fg-fga	3fg%	ft-fita	ft%	off	def	tot	avg								
34	VENEY, Jaymee	8-3	164	20.5	28-54	.519	0-1	.000	18-24	.750	8	27	35	4.4	15	0	2	9	1	4	74	9.3
44	KAUFMAN, Jessica	5-5	152	30.4	18-43	.419	0-0	.000	10-17	.588	8	29	37	7.4	16	0	7	12	4	4	46	9.2
01	ROBINSON, Jasmin	8-4	234	29.3	25-49	.510	3-7	.429	20-28	.714	5	28	33	4.1	23	0	21	39	0	13	73	9.1
14	BENEDETTI, Sarah	8-5	194	24.3	19-49	.388	14-38	.368	3-5	.600	2	14	16	2.0	12	0	5	9	1	3	55	6.9
50	HOUNSHELL, Colette	8-6	179	22.4	13-37	.351	0-0	.000	11-14	.786	6	15	21	2.6	17	0	6	17	4	6	37	4.6
30	MYERS, Kelly	3-0	45	15.0	6-10	.600	0-0	.000	1-3	.333	2	9	11	3.7	7	0	1	7	1	0	13	4.3
41	SIMPSON, Eilidh	3-2	75	25.0	5-16	.313	3-10	.300	0-0	.000	1	6	7	2.3	3	0	5	9	0	1	13	4.3
12	SNAUWAERT, Kim	8-2	118	14.8	10-26	.385	3-10	.300	1-2	.500	3	15	18	2.3	10	0	10	13	5	2	24	3.0
11	BINGHAM, Stefanie	8-5	137	17.1	8-27	.296	1-4	.250	3-6	.500	5	11	16	2.0	7	0	7	16	1	7	20	2.5
21	FOX, Katie	8-8	260	32.5	6-27	.222	3-13	.231	2-6	.333	8	19	27	3.4	27	1	23	27	0	14	17	2.1
25	MARGINEAN, Ozana	7-0	55	7.9	3-11	.273	0-4	.000	2-2	1.000	0	3	3	0.4	4	0	3	8	0	1	8	1.1
33	JANKOWSKI, Madelin	4-0	13	3.3	1-4	.250	1-4	.250	0-0	.000	0	1	1	0.3	0	0	1	0	0	0	3	0.8
Team											13	13	26					8				
Total.....		8	1626		142-353	.402	28-91	.308	71-107	.664	61	190	251	31.4	141	1	91	174	17	55	383	47.9
Opponents.....		8	1625		171-433	.395	40-131	.305	103-162	.636	106	169	275	34.4	115	-	110	114	26	91	485	60.6

TEAM STATISTICS	SFNYW	OPP
SCORING	383	485
Points per game	47.9	60.6
Scoring margin	-12.7	-
FIELD GOALS-ATT	142-353	171-433
Field goal pct	.402	.395
3 POINT FG-ATT	28-91	40-131
3-point FG pct	.308	.305
3-pt FG made per game	3.5	5.0
FREE THROWS-ATT	71-107	103-162
Free throw pct	.664	.636
F-Throws made per game	8.9	12.9
REBOUNDS	251	275
Rebounds per game	31.4	34.4
Rebounding margin	-3.0	-
ASSISTS	91	110
Assists per game	11.4	13.8
TURNOVERS	174	114
Turnovers per game	21.8	14.3
Turnover margin	-7.5	-
Assist/turnover ratio	0.5	1.0
STEALS	55	91
Steals per game	6.9	11.4
BLOCKS	17	26
Blocks per game	2.1	3.3
ATTENDANCE	609	2006
Home games-Avg/Game	3-203	5-401
Neutral site-Avg/Game	-	0-0

Date	Opponent		Score	Att.
11/13/11	at Penn	Lot	61-70	156
11/16/11	ARMY	L	43-59	305
11/19/11	at IUPUI	L	56-75	279
11/23/11	COLUMBIA	W	48-44	177
11/27/11	at ALBANY	L	34-50	877
11/30/11	RIDER	L	48-68	127
* 12/03/11	at WAGNER	L	45-49	517
* 12/05/11	at Mount St. Mary's	L	48-70	177

* - Conference game

Score by Periods	1st	2nd	OT	Totals
St. Francis (NY)	188	192	3	383
Opponents	223	250	12	485



Score by Periods	1st	2nd	Totals
St. Francis (NY)	64	75	139
Opponents	83	88	171



Score by Periods	1st	2nd	OT	Totals
St. Francis (NY)	124	117	3	244
Opponents	140	162	12	314



2011-12 St.Francis NY Women's Basketball
St. Francis (NY) Combined Team Statistics (as of Dec 07, 2011)
Conference games



RECORD:		OVERALL					HOME			AWAY			NEUTRAL		
ALL GAMES		0-2					0-0			0-2			0-0		
CONFERENCE		0-2					0-0			0-2			0-0		
NON-CONFERENCE		0-0					0-0			0-0			0-0		

		Total					3-Point			F-Throw			Rebounds											
#	Player	gp-gs	min	avg	fg	ft	fg%	3fg	3fg%	ft%	ft%	off	def	tot	avg	pf	dq	a	to	bk	stl	pts	avg	
34	VENEY, Jaymee	2-2	54	27.0	11-19	.579	0-1	.000	5-7	.714		1	10	11	5.5	3	0	1	1	0	2	27	13.5	
01	ROBINSON, Jasmin	2-1	57	28.5	9-17	.529	0-1	.000	2-3	.667		3	6	9	4.5	6	0	7	9	0	5	20	10.0	
12	SNAUWAERT, Kim	2-1	50	25.0	4-9	.444	2-3	.667	0-0	.000		1	7	8	4.0	1	0	6	6	1	0	10	5.0	
41	SIMPSON, Ellidh	2-2	58	29.0	4-13	.308	2-7	.286	0-0	.000		0	3	3	1.5	2	0	2	8	0	1	10	5.0	
30	MYERS, Kelly	2-0	28	14.0	4-5	.800	0-0	.000	1-3	.333		0	7	7	3.5	4	0	0	6	0	0	9	4.5	
14	BENEDETTI, Sarah	2-1	33	16.5	3-9	.333	2-6	.333	0-0	.000		0	1	1	0.5	3	0	2	1	0	1	8	4.0	
50	HOUNSHELL, Colette	2-1	27	13.5	2-3	.667	0-0	.000	1-2	.500		0	3	3	1.5	3	0	1	4	1	1	5	2.5	
11	BINGHAM, Stefanie	2-0	27	13.5	2-2	1.000	0-0	.000	0-0	.000		0	1	4	5	2.5	1	0	3	4	0	1	4	2.0
25	MARGINIAN, Ozana	1-0	3	3.0	0-0	.000	0-0	.000	0-0	.000		0	0	0	0.0	1	0	1	0	0	0	0	0.0	
33	JANKOWSKI, Madelin	1-0	4	4.0	0-1	.000	0-1	.000	0-0	.000		0	1	1	1.0	0	0	0	0	0	0	0	0.0	
21	FOX, Katie	2-2	59	29.5	0-5	.000	0-1	.000	0-0	.000		1	2	3	1.5	7	0	3	8	0	3	0	0	0.0
Team													1	0	1				2					
Total.....		2	400			39-83	.470	6-20	.300	9-15	.600	8	44	52	26.0	31	0	25	50	2	14	93	46.5	
Opponents.....		2	400			42-102	.412	11-34	.324	24-35	.686	21	39	60	30.0	22	-	28	32	8	27	119	59.5	

TEAM STATISTICS		SFNW	OPP
SCORING		93	119
Points per game		46.5	59.5
Scoring margin		-13.0	-
FIELD GOALS-ATT		39-83	42-102
Field goal pct		.470	.412
3 POINT FG-ATT		6-20	11-34
3-point FG pct		.300	.324
3-pt FG made per game		3.0	5.5
FREE THROWS-ATT		9-15	24-35
Free throw pct		.600	.686
F-Throws made per game		4.5	12.0
REBOUNDS		52	60
Rebounds per game		26.0	30.0
Rebounding margin		-4.0	-
ASSISTS		25	28
Assists per game		12.5	14.0
TURNOVERS		50	32
Turnovers per game		25.0	16.0
Turnover margin		-9.0	-
Assist/turnover ratio		0.5	0.9
STEALS		14	27
Steals per game		7.0	13.5
BLOCKS		2	8
Blocks per game		1.0	4.0
ATTENDANCE		0	694
Home games-Avg/Game		0-0	2-347
Neutral site-Avg/Game		-	0-0

Score by Periods	1st	2nd	Totals
St. Francis (NY)	45	48	93
Opponents	55	64	119



2011-12 St.Francis NY Women's Basketball
St. Francis (NY) Combined Team Statistics (as of Dec 07, 2011)
Non-conference games



RECORD:		OVERALL		HOME		AWAY		NEUTRAL	
ALL GAMES		1-5		1-2		0-3		0-0	
CONFERENCE		0-0		0-0		0-0		0-0	
NON-CONFERENCE		1-5		1-2		0-3		0-0	

		3-Point			F-Throw			Rebounds															
#	Player	gp-gs	min	avg	fg-fga	3fg-3fga	3fg-f3ga	ft-ftha	pts	off	def	tot	avg	pf	dq	a	to	bk	stl	pts	avg		
44	KAUFMAN, Jessica	5-5	152	30.4	18-43	419	0	.000	10-17	.588	8	29	37	7.4	16	0	7	12	4	4	46	9.2	
01	ROBINSON, Jasmin	6-3	177	29.5	16-32	500	3-6	.500	18-25	.720	2	22	24	4.0	17	0	14	30	0	8	53	8.8	
14	BENEDETTI, Sarah	6-4	161	26.8	16-40	400	12-32	.375	3-5	.600	2	13	15	2.5	9	0	3	8	1	2	47	7.8	
34	VENEY, Jaymee	6-1	110	18.3	17-35	486	0-0	.000	13-17	.765	7	17	24	4.0	12	0	1	8	1	2	47	7.8	
50	HOUNSHELL, Colette	6-5	152	25.3	11-34	324	0-0	.000	10-12	.833	6	12	18	3.0	14	0	5	13	3	5	32	5.3	
30	MYERS, Kelly	1-0	17	17.0	2-5	400	0-0	.000	0-0	.000	2	2	4	4.0	3	0	1	1	1	0	4	4.0	
41	SIMPSON, Ellidh	1-0	17	17.0	1-3	333	1-3	.333	0-0	.000	1	3	4	4.0	1	0	3	1	0	3	3.0	3.0	
21	FOX, Katie	6-6	201	33.5	6-22	273	3-12	.250	2-6	.333	7	17	24	4.0	20	1	20	19	0	11	17	2.8	
11	BINGHAM, Stefanie	6-5	110	18.3	6-25	240	1-4	.250	3-6	.500	4	7	11	1.8	6	0	4	12	1	6	16	2.7	
12	SNAUWAERT, Kim	6-1	68	11.3	6-17	353	1-7	.143	1-2	.500	2	8	10	1.7	9	0	4	7	4	2	14	2.3	
25	MARGINIAN, Ozana	6-0	52	8.7	3-11	273	0-4	.000	2-2	1.000	0	3	3	0.5	3	0	3	7	0	1	8	1.3	
33	JANKOWSKI, Madelin	3-0	9	3.0	1-3	333	1-3	.333	0-0	.000	0	0	0	0.0	0	0	1	0	0	3	1.0	1.0	
Team											12	13	25					6					
Total.....		6	1226			103-270	.381	22-71	.310	62-92	.674	53	146	199	33.2	110	1	66	124	15	41	290	48.3
Opponents.....		6	1225			129-331	.390	29-97	.299	79-127	.622	85	130	215	35.8	93	-	82	82	18	64	366	61.0

TEAM STATISTICS		SFNW	OPP
SCORING		290	366
Points per game		48.3	61.0
Scoring margin		-12.7	-
FIELD GOALS-ATT		103-270	129-331
Field goal pct		.381	.390
3 POINT FG-ATT		22-71	29-97
3-point FG pct		.310	.299
3-pt FG made per game		3.7	4.8
FREE THROWS-ATT		62-92	79-127
Free throw pct		.674	.622
F-Throws made per game		10.3	13.2
REBOUNDS		199	215
Rebounds per game		33.2	35.8
Rebounding margin		-2.7	-
ASSISTS		66	82
Assists per game		11.0	13.7
TURNOVERS		82	124
Turnovers per game		20.7	13.7
Turnover margin		-7.0	-
Assist/turnover ratio		0.5	1.0
STEALS		41	64
Steals per game		6.8	10.7
BLOCKS		15	18
Blocks per game		2.5	3.0
ATTENDANCE		609	1312
Home games-Avg/Game		3-203	3-437
Neutral site-Avg/Game		-	0-0

Score by Periods	1st	2nd	OT	Totals
St. Francis (NY)	143	144	3	290
Opponents	168	186	12	366



2011-12 St. Francis NY Women's Basketball
St. Francis (NY) Combined Team Statistics (as of Dec 07, 2011)
All games -- 1st half only



RECORD:	OVERALL	HOME	AWAY	NEUTRAL
ALL GAMES	1-7	1-2	0-5	0-0
CONFERENCE	0-2	0-0	0-2	0-0
NON-CONFERENCE	1-5	1-2	0-3	0-0

##	Player	gp-gs	min	avg	Total		3-Point		F-Throw		Rebounds				pf dq		a		blk		pts	avg
					fg-fga	fg%	3fg-fga	3fg%	ft-fa	ft%	off	def	tot	avg	pf	dq	a	to	blk	stl		
01	ROBINSON, Jasmin	8-4	113	14.1	12-22	.545	1-3	.333	12-17	.706	1	14	15	1.9	10	0	11	20	0	8	37	4.6
34	VENEY, Jaymee	8-3	76	9.5	13-24	.542	0-0	.000	9-12	.750	3	19	22	2.8	9	0	2	5	0	2	35	4.4
44	KAUFMAN, Jessica	5-5	71	14.2	7-16	.438	0-0	.000	5-9	.556	2	16	18	3.6	7	0	3	3	2	3	19	3.8
14	BENEDETTI, Sarah	8-5	91	11.4	10-25	.400	8-19	.421	0-0	.000	0	4	4	0.5	4	0	2	5	1	2	28	3.5
50	HOUNSHELL, Colette	8-6	97	12.1	7-18	.389	0-0	.000	7-8	.875	4	9	13	1.6	9	0	2	11	2	2	21	2.6
12	SNAUWAERT, Kim	8-2	65	8.1	7-17	.412	2-7	.286	1-2	.500	2	9	11	1.4	5	0	7	7	1	1	17	2.1
41	SIMPSON, Eilidh	3-2	34	11.3	2-9	.222	1-5	.200	0-0	.000	0	3	3	1.0	1	0	1	4	0	1	5	1.7
21	FOX, Katie	8-8	120	15.0	4-10	.400	3-6	.500	0-1	.000	5	7	12	1.5	9	0	7	15	0	6	11	1.4
11	BINGHAM, Stefanie	8-5	82	10.3	4-14	.286	0-2	.000	1-2	.500	1	5	6	0.8	5	0	4	12	1	6	9	1.1
30	MYERS, Kelly	3-0	20	6.7	1-3	.333	0-0	.000	0-1	.000	0	1	1	0.3	4	0	0	3	0	0	2	0.7
25	MARGINEAN, Ozana	7-0	31	4.4	2-5	.400	0-2	.000	0-0	.000	0	2	2	0.3	2	0	3	5	0	0	4	0.6
33	JANKOWSKI, Madelin	4-0	0	0.0	0-0	.000	0-0	.000	0-0	.000	0	0	0	0.0	0	0	0	0	0	0	0	0.0
Team											6	8	14				5					
Total.....		8	800		69-163	.423	15-44	.341	35-52	.673	24	97	121	15.1	65	0	42	95	7	31	188	23.5
Opponents.....		8	800		82-205	.400	21-65	.323	38-69	.551	42	77	119	14.9	51	-	55	62	10	43	223	27.9

TEAM STATISTICS	SFNYW	OPP
SCORING	188	223
Points per game	23.5	27.9
Scoring margin	-4.4	-
FIELD GOALS-ATT	69-163	82-205
Field goal pct	.423	.400
3 POINT FG-ATT	15-44	21-65
3-point FG pct	.341	.323
3-pt FG made per game	1.9	2.6
FREE THROWS-ATT	35-52	38-69
Free throw pct	.673	.551
F-Throws made per game	4.4	4.8
REBOUNDS	121	119
Rebounds per game	15.1	14.9
Rebounding margin	+0.3	-
ASSISTS	42	55
Assists per game	5.3	6.9
TURNOVERS	95	62
Turnovers per game	11.9	7.8
Turnover margin	-4.1	-
Assist/turnover ratio	0.4	0.9
STEALS	31	43
Steals per game	3.9	5.4
BLOCKS	7	10
Blocks per game	0.9	1.3
ATTENDANCE	609	2006
Home games-Avg/Game	3-203	5-401
Neutral site-Avg/Game	-	0-0

Date	Opponent		Score	Att.
11/13/11	at Penn	Lot	61-70	156
11/16/11	ARMY	L	43-59	305
11/19/11	at IUPUI	L	56-75	279
11/23/11	COLUMBIA	W	48-44	177
11/27/11	at ALBANY	L	34-50	877
11/30/11	RIDER	L	48-68	127
* 12/03/11	at WAGNER	L	45-49	517
* 12/05/11	at Mount St. Mary's	L	48-70	177

* - Conference game

Score by Periods	1st	2nd	OT	Totals
St. Francis (NY)	188	192	3	383
Opponents	223	250	12	485



2011-12 St. Francis NY Women's Basketball
St. Francis (NY) Combined Team Statistics (as of Dec 07, 2011)
All games -- 2nd half only



RECORD:	OVERALL	HOME	AWAY	NEUTRAL
ALL GAMES	1-7	1-2	0-5	0-0
CONFERENCE	0-2	0-0	0-2	0-0
NON-CONFERENCE	1-5	1-2	0-3	0-0

#	Player	gp-gs	min	avg	Total		3-Point		F-Throw		Rebounds				pf	dq	a	to	blk	stl	pts	avg
					fg-fga	fg%	3fg-fga	3fg%	ft-fa	ft%	off	def	tot	avg								
44	KAUFMAN, Jessica	5-5	77	15.4	11-25	.440	0-0	.000	5-8	.625	6	11	17	3.4	9	0	4	9	2	1	27	5.4
34	VENEY, Jaymee	8-3	84	10.5	14-28	.500	0-1	.000	9-12	.750	5	7	12	1.5	5	0	0	4	1	2	37	4.6
01	ROBINSON, Jasmin	8-4	117	14.6	13-26	.500	2-3	.667	7-9	.778	4	14	18	2.3	11	0	10	18	0	5	35	4.4
30	MYERS, Kelly	3-0	25	8.3	5-7	.714	0-0	.000	1-2	.500	2	8	10	3.3	3	0	1	4	1	0	11	3.7
14	BENEDETTI, Sarah	8-5	99	12.4	9-22	.409	6-17	.353	3-5	.600	2	10	12	1.5	7	0	3	4	0	1	27	3.4
41	SIMPSON, Ellidh	3-2	41	13.7	3-7	.429	2-5	.400	0-0	.000	1	3	4	1.3	2	0	4	5	0	0	8	2.7
50	HOUNSHELL, Colette	8-6	81	10.1	6-19	.316	0-0	.000	4-6	.667	2	6	8	1.0	8	0	4	5	2	4	16	2.0
11	BINGHAM, Stefanie	8-5	52	6.5	4-13	.308	1-2	.500	2-4	.500	4	6	10	1.3	2	0	3	4	0	1	11	1.4
12	SNAUWAERT, Kim	8-2	53	6.6	3-9	.333	1-3	.333	0-0	.000	1	6	7	0.9	5	0	3	6	4	1	7	0.9
21	FOX, Katie	8-8	136	17.0	2-16	.125	0-6	.000	2-5	.400	3	12	15	1.9	16	0	16	12	0	7	6	0.8
33	JANKOWSKI, Madelin	4-0	13	3.3	1-4	.250	1-4	.250	0-0	.000	0	1	1	0.3	0	0	1	0	0	0	3	0.8
25	MARGINEAN, Ozana	7-0	23	3.3	1-5	.200	0-1	.000	2-2	1.000	0	1	1	0.1	2	0	0	3	0	1	4	0.6
Team											5	5	10					3				
Total.....		8	801		72-181	.398	13-42	.310	35-53	.660	35	90	125	15.6	70	0	49	77	10	23	192	24.0
Opponents.....		8	800		88-223	.395	19-65	.292	55-81	.679	62	86	148	18.5	63	-	55	51	12	47	250	31.3

TEAM STATISTICS	SFNYW	OPP
SCORING	192	250
Points per game	24.0	31.3
Scoring margin	-7.2	-
FIELD GOALS-ATT	72-181	88-223
Field goal pct	.398	.395
3 POINT FG-ATT	13-42	19-65
3-point FG pct	.310	.292
3-pt FG made per game	1.6	2.4
FREE THROWS-ATT	35-53	55-81
Free throw pct	.660	.679
F-Throws made per game	4.4	6.9
REBOUNDS	125	148
Rebounds per game	15.6	18.5
Rebounding margin	-2.9	-
ASSISTS	49	55
Assists per game	6.1	6.9
TURNOVERS	77	51
Turnovers per game	9.6	6.4
Turnover margin	-3.2	-
Assist/turnover ratio	0.6	1.1
STEALS	23	47
Steals per game	2.9	5.9
BLOCKS	10	12
Blocks per game	1.3	1.5
ATTENDANCE	609	2006
Home games-Avg/Game	3-203	5-401
Neutral site-Avg/Game	-	0-0

Date	Opponent		Score	Att.
11/13/11	at Penn	Lot	61-70	156
11/16/11	ARMY	L	43-59	305
11/19/11	at IUPUI	L	56-75	279
11/23/11	COLUMBIA	w	48-44	177
11/27/11	at ALBANY	L	34-50	877
11/30/11	RIDER	L	48-68	127
* 12/03/11	at WAGNER	L	45-49	517
* 12/05/11	at Mount St. Mary's	L	48-70	177

* - Conference game

Score by Periods	1st	2nd	OT	Totals
St. Francis (NY)	188	192	3	383
Opponents	223	250	12	485



2011-12 St. Francis NY Women's Basketball
St. Francis (NY) Combined Team Statistics (as of Dec 07, 2011)
All games -- Last 5 minutes



RECORD:	OVERALL	HOME	AWAY	NEUTRAL
ALL GAMES	1-7	1-2	0-5	0-0
CONFERENCE	0-2	0-0	0-2	0-0
NON-CONFERENCE	1-5	1-2	0-3	0-0

##	Player	gp-gs	min	avg	Total		3-Point		F-Throw		Rebounds				pf	dq	a	to	blk	stl	pts	avg
					fg-fga	fg%	3fg-fga	3fg%	ft-fa	ft%	off	def	tot	avg								
01	ROBINSON, Jasmin	8-4	-	-	5-11	.455	1-2	.500	3-4	.750	3	6	9	1.1	6	0	1	6	0	2	14	1.8
44	KAUFMAN, Jessica	5-5	-	-	3-11	.273	0-0	.000	2-4	.500	2	5	7	1.4	2	0	0	2	0	0	8	1.6
34	VENEY, Jaymee	8-3	-	-	4-10	.400	0-0	.000	1-2	.500	0	2	2	0.3	2	0	0	0	0	1	9	1.1
41	SIMPSON, Eilidh	3-2	-	-	1-2	.500	1-2	.500	0-0	.000	0	1	1	0.3	2	0	3	0	0	0	3	1.0
33	JANKOWSKI, Madelin	4-0	-	-	1-3	.333	1-3	.333	0-0	.000	0	1	1	0.3	0	0	1	0	0	0	3	0.8
30	MYERS, Kelly	3-0	-	-	1-1	1.000	0-0	.000	0-0	.000	1	2	3	1.0	0	0	1	2	0	0	2	0.7
12	SNAUWAERT, Kim	8-2	-	-	2-2	1.000	1-1	1.000	0-0	.000	0	1	1	0.1	1	0	0	1	2	0	5	0.6
25	MARGINEAN, Ozana	7-0	-	-	1-4	.250	0-1	.000	2-2	1.000	0	1	1	0.1	1	0	0	2	0	1	4	0.6
14	BENEDETTI, Sarah	8-5	-	-	2-7	.286	0-4	.000	0-1	.000	1	1	2	0.3	3	0	1	0	0	0	4	0.5
50	HOUNSHELL, Colette	8-6	-	-	1-1	1.000	0-0	.000	0-0	.000	0	1	1	0.1	3	0	2	2	0	1	2	0.3
21	FOX, Katie	8-8	-	-	0-4	.000	0-1	.000	2-4	.500	0	3	3	0.4	11	0	6	0	0	3	2	0.3
11	BINGHAM, Stefanie	8-5	-	-	0-2	.000	0-1	.000	1-2	.500	2	1	3	0.4	0	0	0	2	0	0	1	0.1
Team											2	2	4									
Total.....		8	-	-	21-58	.362	4-15	.267	11-19	.579	11	27	38	4.8	31	0	15	17	2	8	57	7.1
Opponents.....		8	-	-	17-56	.304	6-18	.333	37-53	.698	23	29	52	6.5	11	-	10	15	7	11	77	9.6

TEAM STATISTICS	SFNYW	OPP
SCORING	57	77
Points per game	7.1	9.6
Scoring margin	-2.5	-
FIELD GOALS-ATT	21-58	17-56
Field goal pct	.362	.304
3 POINT FG-ATT	4-15	6-18
3-point FG pct	.267	.333
3-pt FG made per game	0.5	0.8
FREE THROWS-ATT	11-19	37-53
Free throw pct	.579	.698
F-Throws made per game	1.4	4.6
REBOUNDS	38	52
Rebounds per game	4.8	6.5
Rebounding margin	-1.7	-
ASSISTS	15	10
Assists per game	1.9	1.3
TURNOVERS	17	15
Turnovers per game	2.1	1.9
Turnover margin	-0.2	-
Assist/turnover ratio	0.9	0.7
STEALS	8	11
Steals per game	1.0	1.4
BLOCKS	2	7
Blocks per game	0.3	0.9
ATTENDANCE	609	2006
Home games-Avg/Game	3-203	5-401
Neutral site-Avg/Game	-	0-0

Date	Opponent		Score	Att.
11/13/11	at Penn	Lot	61-70	156
11/16/11	ARMY	L	43-59	305
11/19/11	at IUPUI	L	56-75	279
11/23/11	COLUMBIA	W	48-44	177
11/27/11	at ALBANY	L	34-50	877
11/30/11	RIDER	L	48-68	127
* 12/03/11	at WAGNER	L	45-49	517
* 12/05/11	at Mount St. Mary's	L	48-70	177

* - Conference game

Score by Periods	1st	2nd	OT	Totals
St. Francis (NY)	188	192	3	383
Opponents	223	250	12	485



2011-12 St. Francis NY Women's Basketball
St. Francis (NY) Game-by-Game Highs (as of Dec 07, 2011)
All games



Opponent	Date	Score	Points	Rebounds	Assists	Steals	Blocked shots
at Penn	11/13/11	61-70	16-KAUFMAN, Jessic	9-VENEY, Jaymee	5-FOX, Katie	2-ROBINSON, Jasmi	1-BENEDETTI, Sarah SNAUWAERT, Kim HOUNSHELL, Colet
ARMY	11/16/11	43-59	7-VENEY, Jaymee KAUFMAN, Jessica	8-KAUFMAN, Jessica	3-FOX, Katie	3-FOX, Katie	1-SNAUWAERT, Kim
at IUPUI	11/19/11	56-75	14-HOUNSHELL, Col	8-KAUFMAN, Jessica	5-ROBINSON, Jasmi	4-FOX, Katie	2-KAUFMAN, Jessica
COLUMBIA	11/23/11	48-44	13-ROBINSON, Jasmi	10-KAUFMAN, Jessic	3-FOX, Katie	2-FOX, Katie BINGHAM, Stefanie	2-KAUFMAN, Jessica
at ALBANY	11/27/11	34-50	11-ROBINSON, Jasmi	6-FOX, Katie ROBINSON, Jasmin	2-FOX, Katie	1-MARGINEAN, Oza SNAUWAERT, Kim ROBINSON, Jasmin BINGHAM, Stefanie	2-SNAUWAERT, Kim
RIDER	11/30/11	48-68	15-VENEY, Jaymee	6-VENEY, Jaymee HOUNSHELL, Colet	4-FOX, Katie	2-HOUNSHELL, Cole VENEY, Jaymee ROBINSON, Jasmin	1-MYERS, Kelly BINGHAM, Stefanie VENEY, Jaymee
at WAGNER	12/03/11	45-49	10-VENEY, Jaymee	7-MYERS, Kelly ROBINSON, Jasmin	4-ROBINSON, Jasmi	2-FOX, Katie VENEY, Jaymee	1-HOUNSHELL, Cole
at Mount St. Mary's	12/05/11	48-70	17-VENEY, Jaymee	7-VENEY, Jaymee	5-SNAUWAERT, Kim	5-ROBINSON, Jasmi	1-SNAUWAERT, Kim

GAME #1

Nov 13, 2011 ~ THE PALESTRA



Official Basketball Box Score -- Game Totals -- Final Statistics
St. Francis (NY) vs Penn
11/13/11 2 p.m. at The Palestra (Philadelphia, Pa.)



St. Francis (NY) 61 • 0-1

#	Player	FG-FGA	3-PT	Rebounds	PF	TP	A	TO	Blk	Stl	Min
		FG-FGA	3-PT	Off Def Tot							
14	BENEDETTI, Sarah	f 4-10	3-9	0-0	0 3 3	2	11	0	0	1	0
44	KAUFMAN, Jessica	f 8-16	0-0	0-0	2 4 6	4	16	0	1	0	24
50	HOUNSHELL, Colette	f 1-5	0-0	0-0	1 3 4	2	2	1	5	1	0
11	BINGHAM, Stefanie	g 2-5	1-1	0-0	0 0 0	3	5	2	3	0	1
21	FOX, Katie	g 0-1	0-1	0-1	0 1 1	5	0	5	2	0	1
01	ROBINSON, Jasmin	g 3-7	0-2	4-5	0 2 2	3	10	3	5	0	2
12	SNAUWAERT, Kim	g 2-2	0-0	0-0	0 1 1	0	4	0	1	1	0
25	MARGINEAN, Ozana	g 0-2	0-2	0-0	0 2 2	0	0	3	0	0	15
34	VENEY, Jaymee	g 3-7	0-0	7-7	3 6 9	4	13	1	0	0	28
	Team				4 5 9			1			
	Totals	23-55	4-15	11-13	10 27 37	23	61	15	21	3	4

FG % 1st Half: 10-21 47.6% 2nd half: 12-25 48.0% OT: 1-9 11.1% Game: 23-55 41.8% Deadball Rebounds 1,1
3FG % 1st Half: 2-6 33.3% 2nd half: 2-4 50.0% OT: 0-5 0.0% Game: 4-15 26.7%
FT % 1st Half: 5-6 83.3% 2nd half: 5-5 100.0% OT: 1-2 50.0% Game: 11-13 84.6%

Penn 70 • 1-0

#	Player	FG-FGA	3-PT	Rebounds	PF	TP	A	TO	Blk	Stl	Min
		FG-FGA	3-PT	Off Def Tot							
04	Knapp, Jess	f 3-9	0-0	4-7	2 6 8	5	10	2	1	4	2
42	Banks, Jourdan	f 2-3	0-0	1-3	4 5 9	1	5	1	1	0	1
01	Baron, Alyssa	g 10-24	3-7	4-6	2 2 4	1	27	2	1	2	41
14	McCullough, Meghan	g 3-7	0-4	2-2	2 0 2	1	8	3	1	0	2
24	Busch, Renee	g 1-5	0-3	0-0	2 1 3	0	2	3	1	0	3
10	Bradford, Brianna	g 2-9	0-4	4-6	1 2 3	2	8	2	3	0	2
12	Monsman, Jessica	g 0-0	0-0	0-0	0 0 0	0	0	0	0	0	3
15	Kates, Jackie	g 0-3	0-2	4-4	1 0 1	1	4	0	2	0	13
22	Bonenberger, Kara	g 2-3	0-0	2-3	0 4 4	4	6	1	0	0	24
23	Allen, Katy	g 0-0	0-0	0-0	0 0 0	0	0	0	1	0	2
50	Wilson, Courtney	g 0-1	0-1	0-0	0 1 1	0	0	0	0	0	6
	Team				4 2 5						
	Totals	23-64	3-21	21-31	18 23 41	15	70	14	11	6	9

FG % 1st Half: 7-28 25.0% 2nd half: 15-31 48.4% OT: 1-5 20.0% Game: 23-64 35.9% Deadball Rebounds 5
3FG % 1st Half: 2-13 15.4% 2nd half: 1-7 14.3% OT: 0-1 0.0% Game: 3-21 14.3%
FT % 1st Half: 4-8 50.0% 2nd half: 7-11 63.6% OT: 10-12 83.3% Game: 21-31 67.7%

Officials: Norma Jones, Warren Harding, Alan Austin
Technical fouls: St. Francis (NY)-None. Penn-None.
Attendance: 156

Score by periods	1st	2nd	OT	Total
St. Francis (NY)	27	31	3	61
Penn	20	38	12	70

Last FG - SFNYW OT-00:40, PENN OT-03:22.
Largest lead - SFNYW by 9 2nd-19:44, PENN by 9 OT-00:08.

Score tied - 8 times.
Lead changed - 17 times.

PHILADELPHIA, PENNSYLVANIA---DESPITE HAVING FOUR PLAYERS SCORE IN DOUBLE-FIGURES, THE ST. FRANCIS COLLEGE WOMEN'S BASKETBALL FELL TO UNIVERSITY OF PENNSYLVANIA QUAKERS, 70-61, IN OVERTIME ON SUNDAY AFTERNOON AT THE HISTORIC PALESTRA IN PHILADELPHIA, PENNSYLVANIA. IT WAS THE SEASON OPENER FOR BOTH TEAMS.

TERRIERS' FRESHMAN FORWARD JESSICA KAUFMAN POURED IN A TEAM-HIGH 16 POINTS ON 8-OF-16 SHOOTING WHILE PULLING DOWN SIX REBOUNDS. FELLOW CLASSMATE JAYMEE VENEY CHIPPED IN 13 POINTS AND GRABBED A TEAM-LEADING NINE REBOUNDS WHILE GOING A PERFECT 7-OF-7 FROM THE FREE THROW LINE.

SARAH BENEDETTI, ALSO IN HER FIRST GAME FOR ST. FRANCIS, FINISHED WITH 11 POINTS WHILE HITTING 3-OF-9 FROM LONG RANGE WHILE SOPHOMORE GUARD JASMIN ROBINSON ADDED TEN POINTS IN 26 MINUTES OF ACTION. FRESHMAN POINT GUARD KATIE FOX DISHED OUT A GAME-HIGH FIVE ASSISTS.

UPENN'S ALYSSA BARON LED ALL SCORERS WITH 27 POINTS ON 10-OF-24 SHOOTING FROM THE FIELD IN 41 MINUTES OF PLAY. JESS KNAPP WAS THE OTHER QUAKER TO SCORE IN DOUBLE-FIGURES, CONTRIBUTING 10 POINTS AND EIGHT REBOUNDS IN THE VICTORY.

THE TERRIERS, WHO LED 27-20 AT INTERMISSION, WERE TIED AT 58 WITH NINETEEN SECONDS REMAINING IN REGULATION. ROBINSON WAS ABLE TO DRIBBLE DOWN THE LANE AND RELEASED A RUNNING LAY-UP THAT TRICKLED OFF TO THE BACK IRON, THUS GIVING UPENN A CHANCE TO WIN WITH 1.1 SECONDS TO GO IN REGULATION.

AFTER THE QUAKERS CALLED A TIME-OUT, THEY TRIED TO INBOUND THE BALL, BUT THE TERRIERS' DEFENSE STOOD THEIR GROUND FORCING THE EXTRA SESSION.

ST. FRANCIS NEVER LED IN THE OVERTIME PERIOD AS JESS KNAPP MADE 1-OF-2 FROM THE FREE THROW LINE TO GIVE THE HOSTS A 59-58 LEAD. TEAMMATE ALYSSA BARON KNOCKED DOWN A JUMPER TO INCREASE THE LEAD TO THREE WITH 3:22 REMAINING IN THE PERIOD.

VENEY WAS ABLE TO CONVERT ON A MID-RANGE JUMPER TO CUT THE DEFICIT TO FOUR, 64-60 WITH FORTY SECONDS IN OVERTIME. THE QUAKERS' MEGHAN MCCULLOUGH HIT TWO BIG FREE-THROWS TO GIVE UPENN A COMFORTABLE SIX POINT ADVANTAGE.

THE TERRIERS BUILT THEIR LARGEST LEAD OF THE CONTEST, 29-20, A MINUTE INTO THE SECOND HALF AFTER KAUFMAN NAILED A JUMPER FROM INSIDE THE PAINT. IT CAPPED A 9-0 RUN FOR THE TERRIERS AFTER UPENN'S ALYSSA BARON DRAINED A THREE-POINTER TO CUT THE TERRIERS LEAD TO TWO, 22-20 WITH 2:59 REMAINING IN THE FIRST HALF.

IN THE OPENING HALF THE QUAKERS TOOK A 10-4 LEAD SIX MINUTES INTO THE CONTEST AS IT TOOK ST. FRANCIS JUST OVER TWO MINUTES BEFORE GETTING ON THE BOARD AS KAUFMAN WAS ABLE TO NET HER FIRST HOOP AS A TERRIER.

THE TEMPO PICKED UP IN THE MIDDLE OF THE FIRST HALF AS BOTH TEAMS TRADED BUCKETS FOR A STRETCH OF THREE MINUTES WHICH SAW THE GAME TIED AT 17 AFTER FRESHMAN FORWARD COLETTE HOUNSHELL NETTED HER FIRST POINTS AS A TERRIER.

ST. FRANCIS SHOT 41.8 PERCENT (23-OF-55) OVERALL AND SHOT AT A 84.6 PERCENT CLIP (11-FOR-13) FROM THE FREE-THROW LINE WHILE UPENN WENT 23-OF-64 (35.9 PERCENT) AND WERE JUST 3-OF-21 (14.3 PERCENT) FROM THREE-POINT LAND.

THE TERRIERS WERE OUT-REBOUNDED BY THE QUAKERS BY A 41-37, AND HURT THEMSELVES WITH 21 TURNOVERS COMPARED TO JUST 11 BY UPENN.

GAME #2

Nov 16, 2011 ~ POPE PHYSICAL EDUCATION

CENTER



Official Basketball Box Score -- Game Totals -- Final Statistics
ARMY vs St. Francis (NY)
11/16/11 7:00 p.m. at Brooklyn Heights, NY



ARMY 59 • 2-1

#	Player	FG-FGA	3-PT	Rebounds	PF	TP	A	TO	Blk	Stl	Min
		FG-FGA	3-PT	Off Def Tot							
04	Goodall, Kait	f 2-4	0-0	3-4	1 1 2	4	7	3	2	0	2
12	Schretzman, Olivia	f 0-2	0-1	0-0	0 8 8	4	0	3	2	2	1
11	Hazlett, Jen	g 8-14	4-6	0-2	3 5 8	0	20	1	3	0	3
13	Yardley, Molly	g 5-10	1-4	0-0	0 2 2	2	11	1	3	0	1
24	Travis, Janelle	g 2-5	1-3	5-5	0 0 0	1	10	5	1	0	23
01	Doucette, Megan	g 1-2	0-1	0-1	1 1 2	2	2	1	3	0	3
02	Benedict, Liz	g 1-2	0-0	0-0	0 0 0	3	2	2	3	0	17
32	Jackson, Clara	g 0-0	0-0	0-0	0 1 1	0	0	1	0	0	3
44	Waggoner, Jessica	g 2-7	0-0	3-7	3 2 5	1	7	0	0	0	2
	Team				0 3 3						
	Totals	21-46	6-15	11-19	8 23 31	17	59	17	17	2	12

FG % 1st Half: 12-21 57.1% 2nd half: 9-25 36.0% Game: 21-46 45.7% Deadball Rebounds 4
3FG % 1st Half: 3-6 50.0% 2nd half: 3-9 33.3% Game: 6-15 40.0%
FT % 1st Half: 1-5 20.0% 2nd half: 10-14 71.4% Game: 11-19 57.9%

St. Francis (NY) 43 • 0-2

#	Player	FG-FGA	3-PT	Rebounds	PF	TP	A	TO	Blk	Stl	Min
		FG-FGA	3-PT	Off Def Tot							
14	BENEDETTI, Sarah	f 0-4	0-4	3-4	1 1 2	1	3	0	3	0	2
44	KAUFMAN, Jessica	f 2-7	0-0	3-5	2 6 8	4	7	2	5	0	1
50	HOUNSHELL, Colette	f 1-4	0-0	0-0	0 2 2	1	2	1	0	0	2
11	BINGHAM, Stefanie	g 3-7	0-1	0-0	1 1 2	0	6	0	4	0	2
21	FOX, Katie	g 2-8	1-4	0-1	3 3 6	3	5	3	3	0	3
01	ROBINSON, Jasmin	g 2-6	0-1	1-1	1 2 3	3	5	2	4	0	2
12	SNAUWAERT, Kim	g 1-4	1-3	0-0	1 3 4	2	3	2	0	1	16
25	MARGINEAN, Ozana	g 0-2	0-1	2-2	0 1 1	1	2	0	2	0	17
33	JANKOWSKI, Madeline	g 1-1	1-1	0-0	0 0 0	0	3	0	0	0	2
34	VENEY, Jaymee	g 3-4	0-0	1-2	1 1 2	1	7	0	0	0	17
	Team				2 1 3						
	Totals	15-47	3-15	10-15	12 21 33	16	43	10	21	1	10

FG % 1st Half: 9-23 39.1% 2nd half: 6-24 25.0% Game: 15-47 31.9% Deadball Rebounds 2
3FG % 1st Half: 1-6 16.7% 2nd half: 2-9 22.2% Game: 3-15 20.0%
FT % 1st Half: 4-6 66.7% 2nd half: 6-9 66.7% Game: 10-15 66.7%

Officials: Technical fouls: ARMY-None. St. Francis (NY)-None.
Attendance: 305

Score by periods	1st	2nd	Total
ARMY	28	31	59
St. Francis (NY)	23	20	43

Last FG - ARMY 2nd-02:31, SFNYW 2nd-00:00.
Largest lead - ARMY by 19 2nd-04:08, SFNYW by 3 1st-06:45.

Score tied - 4 times.
Lead changed - 2 times.

SOPHOMORE GUARD JEN HAZLETT SCORED A GAME-HIGH 20 POINTS ON 8-OF-14 SHOOTING TO HELP LEAD THE VISITING ARMY BLACK KNIGHTS TO A 59-43 VICTORY OVER THE ST. FRANCIS (NY) TERRIERS, WEDNESDAY EVENING AT THE POPE PHYSICAL EDUCATION CENTER. THE TERRIERS ARE NOW 0-2 AND THE BLACK KNIGHTS IMPROVED TO 2-1.

FRESHMEN FORWARDS JESSICA KAUFMAN (EIGHT REBOUNDS) AND JAYMEE VENEY (3-OF-4 FGA) EACH SCORED A TEAM-HIGH SEVEN POINTS TO PACE THE HOSTS, WHO HAVE NOW LOST ALL TEN MEETINGS IN THEIR SERIES WITH THE BLACK KNIGHTS.

THE TERRIERS WERE IMPRESSIVE FOR MOST OF THE OPENING HALF AS THEY ERASED A 10-4 DEFICIT TO SURGE AHEAD, 19-16, WITH UNDER SEVEN MINUTES REMAINING.

JUNIOR GUARD STEFANIE BINGHAM SCORED SIX OF THE TERRIERS FIRST 12 POINTS AND TIED THE SCORE AT 12 AFTER SHE CONVERTED A LAYUP WITH 12:27 LEFT. SOPHOMORE GUARD JASMIN ROBINSON CONVERTED A CONVENTIONAL THREE-POINT PLAY TO TIE THE GAME FOR THE THIRD TIME OF THE HALF AT 16 WITH 9:26 REMAINING. NEITHER TEAM COULD FIND THE HOOP UNTIL TERRIERS' FRESHMAN POINT GUARD KATIE FOX (SIX REBOUNDS, THREE STEALS) DELIVERED A TREY FROM THE RIGHT WING TO GIVE THE HOSTS THEIR FIRST LEAD OF THE GAME, 19-16, WITH 6:45 LEFT.

THE TERRIERS STILL HELD A 23-20 ADVANTAGE AFTER VENEY CONVERTED A LAYUP WITH 3:49 ON THE CLOCK, BUT ARMY SCORED THE FINAL EIGHT POINTS OF THE STANZA TO SURGE AHEAD, 28-23 AT THE BREAK. JUNIOR GUARD MOLLY YARDLEY SCORED THE FIRST FIVE POINTS DURING THE RUN.

THE BLACK KNIGHTS CAME OUT OF THE BREAK ON FIRE AS HAZLETT (4-OF-6, 3FGA) CONNECTED ON BACK-TO-BACK TREYS TO STAKE HER TEAM TO THEIR FIRST DOUBLE-DIGIT LEAD OF THE GAME, AT 34-23 WITH 19:01 REMAINING.

FOX SCORED ON A LAYUP TO TRIM THE DEFICIT TO SINGLE FIGURES FOR THE FINAL TIME, BUT ARMY ANSWERED WITH FIVE STRAIGHT POINTS TO GRAB A 39-25 ADVANTAGE AT THE 15:42 MARK.

CONSECUTIVE BASKETS BY ROBINSON AND KAUFMAN BROUGHT ST. FRANCIS WITHIN 10, 39-29, BUT THE BLACK KNIGHTS PUT THE GAME OUT OF REACH BY SCORING EIGHT CONSECUTIVE POINTS TO GRAB A COMMANDING 47-29 LEAD WITH 11:43 ON THE CLOCK.

THE TERRIERS WERE ONLY ABLE TO GET AS CLOSE AS 13 POINTS, 47-34, AFTER FRESHMAN SARAH BENEDETTI MADE ONE OF TWO FROM THE LINE WITH JUST 5:59 LEFT.

ARMY WOULD LEAD BY AS MANY AS 19 POINTS ON THREE DIFFERENT OCCASIONS OVER THE FINAL MINUTES.

ARMY SHOT 45.7 PERCENT (21-OF-46) AND WERE 6-FOR-15 (40 PERCENT) FROM BEHIND THE ARC, WHILE THE HOSTS STRUGGLED AT JUST 31.9 PERCENT (15-FOR-47) AND WERE JUST 3-FOR-15 (20 PERCENT) FROM LONG DISTANCE.

GAME #3

Nov 19, 2011 ~ THE JUNGLE



Official Basketball Box Score -- Game Totals -- Final Statistics
St. Francis (NY) vs IUPUI
11/19/11 2:00 p.m. at Indianapolis, Ind. (The Jungle)



St. Francis (NY) 56 • 0-3

#	Player	Total		3-Ptr		Rebounds		PF	TP	A	TO	Blk	Stl	Min
		FG	FGA	FG	FGA	Off	Def							
14	BENEDETTI, Sarah	f	4-8	4-8	0-0	0	2	2	1	12	1	3	0	28
44	KAUFMAN, Jessica	f	2-8	0-0	2-2	1	7	8	2	6	3	4	2	34
50	HOUNSHELL, Colette	f	7-12	0-0	0-0	2	0	2	2	14	1	0	1	27
11	BINGHAM, Stefanie	g	0-3	0-0	1-2	1	3	4	0	1	1	0	0	12
21	FOX, Katie	g	2-3	2-3	0-0	1	4	5	4	6	3	2	0	37
01	ROBINSON, Jasmin	f	4-5	1-1	2-4	0	1	1	3	11	5	7	0	30
22	SNAUWAERT, Kim	g	0-1	0-0	0-0	0	1	1	0	1	2	0	1	9
25	MARGINEAN, Ozana	g	0-1	0-1	0-0	0	0	0	0	0	1	0	0	5
33	JANKOWSKI, Madeline	g	0-1	0-1	0-0	0	0	0	0	0	0	0	0	3
34	VENEY, Jaymee	g	2-6	0-0	2-4	0	1	1	2	6	0	0	0	15
Team						2	1	3						
Totals			21-48		7-14		7-12		7	20	27	15	56	16 20 3 11 200

FG % 1st Half: 10-24 41.7% 2nd half: 11-24 45.8% Game: 21-48 43.8%
3FG % 1st Half: 5-9 55.6% 2nd half: 2-5 40.0% Game: 7-14 50.0%
FT % 1st Half: 4-6 66.7% 2nd half: 3-6 50.0% Game: 7-12 58.3%

IUPUI 75 • 1-1

#	Player	Total		3-Ptr		Rebounds		PF	TP	A	TO	Blk	Stl	Min
		FG	FGA	FG	FGA	Off	Def							
20	NELSON, Kerah	f	10-15	2-2	1-1	3	5	8	2	23	2	2	1	30
42	MITCHELL, Clara	c	5-8	0-0	1-3	2	2	4	3	11	2	0	0	26
02	PHILLIPS, Emily	g	0-8	0-2	0-0	0	2	2	1	0	6	3	0	36
10	BELLAMY, Del'Niqua	g	2-4	0-0	1-2	5	4	9	4	5	3	3	0	34
22	COMELLO, Katie	g	9-14	6-9	1-2	0	1	1	1	25	5	3	0	37
12	THOMPSON, Alex	g	0-0	0-0	0-0	0	0	0	0	0	1	0	0	2
21	HOLBA, Claire	g	0-0	0-0	1-2	1	0	1	0	1	0	1	0	3
33	HOLDER, Alyssa	g	0-0	0-0	0-0	0	0	0	0	1	0	0	0	4
34	MARKOVIC, Nevena	g	2-6	0-2	6-6	0	4	4	3	10	2	1	0	28
Team						0	4	4						
Totals			28-55		8-15		11-16		11	22	33	14	75	21 15 5 9 200

FG % 1st Half: 17-31 54.8% 2nd half: 11-24 45.8% Game: 28-55 50.9%
3FG % 1st Half: 4-8 50.0% 2nd half: 4-7 57.1% Game: 8-15 53.3%
FT % 1st Half: 6-9 66.7% 2nd half: 5-7 71.4% Game: 11-16 68.8%

Officials: Erika Herriman, Jack Whittemore, Linda Miles
Technical fouls: St. Francis (NY)-None. IUPUI-None.
Attendance: 279

Score by periods	1st	2nd	Total
St. Francis (NY)	29	27	56
IUPUI	44	31	75

Last FG - SFNYW 2nd-01:00, IUPUI 2nd-01:15.
Largest lead - SFNYW by 3 1st-19:01, IUPUI by 22 2nd-01:15.

Points	In	Off	2nd	Fast
St. Francis (NY)	24	8	5	4
IUPUI	30	21	15	10

Score tied - 0 times.
Lead changed - 1 time.

INDIANAPOLIS, INDIANA---THREE TERRIERS SCORED IN DOUBLE-FIGURES BUT IT WASN'T ENOUGH AS ST. FRANCIS FEEL TO THE IUPUI JAGUARS. 75-56, AT THE JUNGLE IN INDIANAPOLIS. INDIANA ON SATURDAY AFTERNOON.

WITH THE LOSS, THE TERRIERS (0-3) ARE STILL IN SEARCH OF WIN NUMBER ONE OF THE 2011-12 SEASON WHILE THE JAGUARS IMPROVE TO 1-1 ON THE SEASON.

FRESHMAN FORWARD COLETTE HOUNSHELL SCORED A CAREER-HIGH 14 POINTS ON 7-OF-12 SHOOTING FROM THE FIELD, WHILE RECORDING THREE STEALS IN 27 MINUTES OF ACTION. FELLOW CLASSMATE SARAH BENEDETTI CHIPPED IN 12 POINTS ON 4-OF-8 SHOOTING FROM BEYOND THE ARC IN 28 MINUTES. TRI-CAPTAIN SOPHOMORE POINT GUARD JASMIN ROBINSON NETTED 11 POINTS ON 4-OF-5 SHOOTING WHILE DISHING OUT A TEAM-HIGH FIVE ASSISTS.

THE JAGUARS WERE LED BY KATIE COMELLO, WHO SCORED A GAME-HIGH 25 POINTS ON 9-OF-14 SHOOTING FROM THE FIELD INCLUDING 6-OF-9 FROM LONG RANGE WHILE DISHING OUT 5 ASSISTS IN 37 MINUTES OF ACTION. TEAMMATE KERAH NELSON CONTRIBUTED 23 POINTS ON 10-OF-15 SHOOTING WHILE PULLING DOWN EIGHT REBOUNDS IN 30 MINUTES OF ACTION.

ST. FRANCIS OPENED UP THE CONTEST WITH BENEDETTI SINKING A THREE FROM THE OUTSIDE TO GIVE THE VISITORS AN EARLY 3-0 LEAD BEFORE IUPUI QUICKLY RESPONDED WITH A LAYUP FROM CLARA MITCHELL.

THE JAGUARS WERE ABLE TO OPEN THE GAME UP AS THEY WENT ON AN 8-0 RUN OVER A THREE MINUTE STRETCH TO TAKE A 8-3 LEAD AT THE 15:49 MARK.

AT THE 11:38 MARK, ST. FRANCIS WAS ABLE TO CUT THE MARGIN TO THREE, AFTER BENEDETTI BURING ANOTHER THREE-POINTER AFTER RECEIVING A FEED FROM SOPHOMORE GUARD JASMIN ROBINSON

OVER THE FINAL FIVE MINUTES OF THE HALF, IUPUI OUTSCORED THE TERRIERS BY AN 13-4 ADVANTAGE TO TAKE A 44-29 LEAD INTO THE LOCKER ROOM. NELSON AND COMELLO COMBINED FOR 31 OF THE JAGUARS 44 FIRST HALF POINTS BY COMBINING ON 13-OF-18 SHOOTING FROM THE FIELD WHILE COMELLO HEATED UP FROM THE OUTSIDE, CONVERTING ON 3-OF-5 FROM THE FIELD.

IN THE SECOND HALF OF PLAY, ST. FRANCIS WAS ABLE TO OUTSCORE THE JAGUARS BY A 12-6 MARGIN OVER THE FIRST SEVEN MINUTES OF THE HALF TO CUT THE DEFICIT TO SINGLE DIGITS, 50-41.

AFTER COMELLO WENT 1-OF-2 FROM THE CHARITY STRIPE TO INCREASE IUPUI'S LEAD TO 10, 51-41. FRESHMAN POST-PLAYER JAYMEE VENEY WAS ABLE TO CONVERT ON A LAY-UP OPPORTUNITY AFTER ROBINSON WAS ABLE TO SWIPE THE BALL FROM COMELLO TO CUT THE IUPUI LEAD TO EIGHT, 51-43, WITH 10:54 TO GO IN THE STANZA.

IT WAS THE CLOSEST THAT ST. FRANCIS WOULD COME AS THE JAGUARS CLOSED OUT THE GAME OUT-SCORING THE TERRIERS BY A 24-12 ADVANTAGE TO SECURE THE 19-POINT WIN.

ST. FRANCIS FINISHED THE GAME SHOOTING 43.8% FROM THE FIELD (21-OF-48) WHILE HITTING 50% OF THEIR THREE-POINT OPPORTUNITIES (7-OF-14). IUPUI SHOT 50.9% FROM THE FIELD (28-OF-55) WHILE OUT-REBOUNDING THE TERRIERS BY SIX REBOUNDS, 33-27 AND COMMITTING FIVE FEWER TURNS, 20-15

GAME #4

Nov 23, 2011 ~ POPE PE CENTER



Official Basketball Box Score -- Game Totals -- Final Statistics
Columbia vs St. Francis (N.Y.) W
11/23/11 7 p.m. at Brooklyn, N.Y.



Columbia 44 • 0-4

#	Player	Total		3-Ptr		Rebounds		PF	TP	A	TO	Blk	Stl	Min
		FG	FGA	FG	FGA	Off	Def							
34	Mbionwu, Amara	f	2-6	0-0	0-0	3	3	6	4	4	0	3	0	14
51	Bradford, Courtney	f	1-4	0-0	1-2	1	2	3	2	3	1	2	1	24
01	Ward, Taylor	g	2-6	0-3	0-0	1	1	2	3	4	2	2	0	30
10	Simmons, Brittany	g	2-8	0-0	1-2	1	2	3	2	5	1	3	0	21
22	Shafer, Melissa	g	3-11	2-9	1-2	2	2	4	3	9	1	0	0	29
00	Tachibana, Miwa	g	2-8	1-3	0-0	0	1	1	1	5	0	0	0	25
03	Unsworth, Caitlyn	g	0-2	0-2	0-0	0	0	0	0	0	0	1	0	4
11	Fuller, Jazmin	g	0-1	0-1	0-0	0	0	0	0	0	0	0	0	1
12	Lee, Diana	g	1-1	0-0	0-0	0	0	0	0	0	2	0	0	0
13	Jankova, Agata	g	0-1	0-0	0-1	1	0	1	1	0	1	0	0	2
20	Simpson, Tyler	g	2-5	0-0	5-10	5	2	7	2	9	0	2	0	28
41	Stachon, Lizzy	g	0-0	0-0	0-0	0	1	1	0	1	0	1	0	1
44	Santucci, Nicole	g	1-1	0-0	1-2	1	2	3	2	3	1	0	0	11
Team						1	3	4						
Totals			16-54		3-19		9-19		16	19	35	21	44	6 15 1 9 200

FG % 1st Half: 8-29 27.6% 2nd half: 8-25 32.0% Game: 16-54 29.6%
3FG % 1st Half: 1-7 14.3% 2nd half: 2-12 16.7% Game: 3-19 15.8%
FT % 1st Half: 3-9 33.3% 2nd half: 6-10 60.0% Game: 9-19 47.4%

St. Francis (N.Y.) W 48 • 1-3

#	Player	Total		3-Ptr		Rebounds		PF	TP	A	TO	Blk	Stl	Min
		FG	FGA	FG	FGA	Off	Def							
44	KAUFMAN, Jessica	f	2-6	0-0	3-8	1	9	10	3	7	2	0	2	37
50	HOUNSHELL, Colette	c	0-5	0-0	5-6	2	1	3	4	5	0	4	1	0
01	ROBINSON, Jasmin	g	3-3	1-1	6-6	1	8	9	2	13	2	6	0	25
11	BINGHAM, Stefanie	g	0-5	0-1	0-0	0	2	2	1	0	1	2	0	26
21	FOX, Katie	g	1-2	0-1	2-4	0	2	2	4	4	3	3	0	30
22	SNAUWAERT, Kim	g	1-2	0-1	0-0	0	0	0	0	2	0	0	0	3
14	BENEDETTI, Sarah	g	3-6	1-3	0-1	1	4	5	2	7	1	0	0	23
25	MARGINEAN, Ozana	g	2-2	0-0	0-0	0	0	0	0	1	4	0	0	0
34	VENEY, Jaymee	g	3-7	0-0	0-0	2	1	3	0	6	0	3	0	15
Team						2	3	5						
Totals			15-38		2-7		16-25		9	30	39	17	48	9 20 3 5 201

FG % 1st Half: 7-18 38.9% 2nd half: 8-20 40.0% Game: 15-38 39.5%
3FG % 1st Half: 0-2 0.0% 2nd half: 2-5 40.0% Game: 2-7 28.6%
FT % 1st Half: 5-8 62.5% 2nd half: 11-17 64.7% Game: 16-25 64.0%

Officials: Technical fouls: Columbia-None. St. Francis (N.Y.) W-None.
Attendance: 177

Score by periods	1st	2nd	Total
Columbia	20	24	44
St. Francis (N.Y.) W	19	29	48

Last FG - COL 2nd-00:01, SFNYW 2nd-02:06.
Largest lead - COL by 3 1st-06:40, SFNYW by 7 2nd-00:33.

Points	In	Off	2nd	Fast
Columbia	18	17	15	0
SFNYW	8	8	12	4

Score tied - 10 times.
Lead changed - 10 times.

BROOKLYN HEIGHTS, NY--- SOPHOMORE GUARD JASMIN ROBINSON'S GAME-HIGH 13 POINT, NINE REBOUND PERFORMANCE HELPED ST. FRANCIS DEFEAT THE COLUMBIA UNIVERSITY LIONS. 48-44, AT THE POPE PHYSICAL EDUCATION CENTER ON WEDNESDAY EVENING.

WITH THE WIN, THE TERRIERS ERASED A 21-GAME LOSING STREAK WHILE PICKING UP THEIR FIRST VICTORY OF THE 2011-12 CAMPAIGN. THE LIONS FALTER TO 0-4 ON THE SEASON.

FRESHMAN FORWARD JESSICA KAUFMAN PULLED DOWN A GAME-HIGH TEN REBOUNDS WHILE ADDING SEVEN POINTS IN 35 MINUTES OF ACTION. FELLOW CLASSMATE SARAH BENEDETTI ALSO ADDED SEVEN POINTS ON 3-OF-6 SHOOTING FROM THE FIELD.

MELISSA SHAFER AND TYLER SIMPSON EACH SCORED NINE POINTS WHILE SIMPSON PULLED DOWN A TEAM-HIGH SEVEN REBOUNDS FOR THE VISITORS.

THE FIRST POINTS OF THE CONTEST BELONGED TO ST. FRANCIS AS FRESHMAN FORWARD COLETTE HOUNSHELL WAS ABLE TO SINK TWO FREE-THROWS ON THE OPENING POSSESSION. COLUMBIA'S BRITTANY SIMMONS QUICKLY TIED THE CONTEST AFTER CONVERTING ON A LAY-UP OPPORTUNITY.

BOTH TEAMS STRUGGLED THROUGH MUCH OF THE STANZA AS THE TWO SQUADS WERE HELD OFF THE SCORESHEET FOR NEARLY TWO MINUTES UNTIL THE LIONS' COURTNEY BRADFORD WAS ABLE TO HIT ONE-OF-TWO FROM THE FREE-THROW LINE TO GIVE THE VISITORS A 9-7 EDGE WITH 9:41 REMAINING IN THE FIRST HALF.

ST. FRANCIS WAS ABLE TO CAPITALIZE ON COLUMBIA'S MISCUE AND TOOK AN 11-9 LEAD AFTER SOPHOMORE GUARD OZANA MARGINEAN SANK A RUNNING LAY-UP AT THE 8:58 MARK. ONCE AGAIN, THE LIONS WERE ABLE TO TIE THE SCORE, THE FIFTH OF THE HALF, AT 11 AFTER BRADFORD NAILED A MID-RANGE JUMPER.

COLUMBIA STRETCHED THEIR LEAD TO AS MANY AS THREE WHEN SIMMONS PUT TWO MORE POINTS IN FOR THE VISITORS TO GIVE THEM A 18-15 LEAD WITH 3:08 TO GO UNTIL INTERMISSION. THE LIONS ENTERED THE BREAK WITH A 20-19 LEAD. IN THE HALF THE LIONS WERE ABLE TO CONVERT 12 POINTS OF 12 FIRST HALF ST. FRANCIS TURNSOVERS. THE TERRIERS' BENCH DID OUT-SCORE THE LIONS BY A 10-5 MARK.

ST. FRANCIS OPENED THE SECOND HALF ON A 10-4 RUN OVER THE FIRST FOUR MINUTES OF THE STANZA, CAPPED OFF BY ROBINSON KNOCKING DOWN TWO FREE-THROWS TO GIVE ST. FRANCIS A 29-24 LEAD.

COLUMBIA TOOK A TWO POINT LEAD, 39-37, WHEN SIMPSON MADE ONE-OF-TWO FROM THE LINE. ST. FRANCIS TIED THE CONTEST AFTER BENEDETTI DROVE THE LAND AND CONVERTED AT THE 3:39 MARK. THE TERRIERS CAPITALIZED ON A COLUMBIA TURNSOVER AS BENEDETTI NAILED A 10-FOOT JUMPER TO PUT THE HOST UP ONE, 41-40, WITH 2:49 TO GO.

FRESHMAN FORWARD JAYMEE VENEY ADDED A RUNNING JUMPER IN THE LANE TO PUT ST. FRANCIS AHEAD THREE AND THE TERRIERS NEVER LOOKED BACK.

ST. FRANCIS SHOT 40% FROM THE FIELD WHILE OUT-MUSCLING THE LIONS 39-35 ON THE BOARDS. COLUMBIA WAS ABLE TO CONVERT 15 POINTS OFF SECOND-CHANCE OPPORTUNITIES.

GAME #5

Nov 27, 2011 ~ SEFCU ARENA



Official Basketball Box Score -- Game Totals -- Final Statistics
St. Francis (NY) vs ALBANY
11/27/11 1:00 pm at Albany, N.Y. (SEFCU Arena)



St. Francis (NY) 34 • 1-4

#	Player	Total		3-Ptr		Rebounds		PF	TP	A	TO	Blk	Stl	Min
		FG-FGA	FG-FGA	FT-FTA	FT-FTA	Off	Def							
11	BINGHAM, Stefanie	f	1-5	0-1	1-2	2	0	2	1	3	0	1	0	23
44	KAUFMAN, Jessica	f	4-6	0-0	2-2	2	3	5	3	10	0	2	0	28
50	HOUNSHELL, Colette	f	0-5	0-0	0-0	0	1	1	3	0	0	2	0	21
01	ROBINSON, Jasmin	g	3-8	1-1	4-6	0	6	6	3	11	1	5	0	38
21	FOX, Katie	g	0-3	0-2	0-0	2	4	6	1	0	2	4	0	37
12	SNAUWAERT, Kim	f	2-5	0-2	0-0	1	3	4	3	4	0	1	2	18
14	BENEDETTI, Sarah	f	2-4	2-4	0-0	0	2	2	3	6	1	2	0	20
25	MARGINEAN, Ozana	g	0-0	0-0	0-0	0	0	0	0	0	1	0	1	3
34	VENEY, Jaymee	g	0-3	0-0	0-0	0	3	3	2	0	0	1	0	12
Team						1	2	3						
Totals		12-39	3-10	7-10	8-24	32	19	34	4	20	2	4	200	
FG % 1st Half: 8-21		38.1%	2nd half: 4-18	22.2%	Game: 12-39	30.8%	Deadball							
3FG % 1st Half: 2-6		33.3%	2nd half: 1-4	25.0%	Game: 3-10	30.0%	Rebounds							
FT % 1st Half: 5-7		71.4%	2nd half: 2-3	66.7%	Game: 7-10	70.0%								

ALBANY 50 • 3-3

#	Player	Total		3-Ptr		Rebounds		PF	TP	A	TO	Blk	Stl	Min
		FG-FGA	FG-FGA	FT-FTA	FT-FTA	Off	Def							
11	Forster, Julie	f	3-8	0-0	0-2	5	4	9	1	6	2	4	2	31
33	Makopondo, Tabitha	f	1-3	0-0	0-0	1	0	1	1	2	0	0	0	16
01	Callaway, Cassandra	g	3-9	1-4	2-2	3	1	4	2	9	2	1	0	28
05	Henry, Ebone	g	4-16	0-3	3-3	3	6	9	1	11	1	0	0	40-
24	Jones, Adrienne	g	0-4	0-0	7-10	2	3	5	4	7	3	0	0	29
02	Couch, Cyndra	g	0-0	0-0	0-0	0	0	0	0	0	0	0	0	1
04	Royals, Sarah	f	1-2	0-1	1-4	0	2	2	2	3	2	3	0	21
10	Lowrie, Lindsey	g	0-1	0-1	0-0	0	0	0	0	0	0	0	0	2
21	Williams, Keyana	f	2-5	0-0	2-2	1	0	1	2	6	1	0	0	20
31	Cohan, Delaney	g	0-0	0-0	0-0	0	0	0	0	1	0	0	0	2
32	Craig, Megan	g	3-6	0-0	0-1	0	1	1	0	6	0	2	1	10
Team						3	3	6						
Totals		17-54	1-9	15-24	18	20	38	14	50	11	10	3	17	200
FG % 1st Half: 7-26		26.9%	2nd half: 10-28	35.7%	Game: 17-54	31.5%	Deadball							
3FG % 1st Half: 1-6		16.7%	2nd half: 0-3	0.0%	Game: 1-9	11.1%	Rebounds							
FT % 1st Half: 6-12		50.0%	2nd half: 9-12	75.0%	Game: 15-24	62.5%								

Officials: Norma Jones, Hassan Brown, Hillary Harwell
Technical fouls: St. Francis (NY)-None. ALBANY-None.
Attendance: 877

Score by periods	1st	2nd	Total
St. Francis (NY)	23	11	34
ALBANY	21	29	50

Last FG - SFNYW 2nd-08:45, ALBANY 2nd-00:22.
Largest lead - SFNYW by 3 1st-02:25, ALBANY by 16 2nd-00:22.

ALBANY, NEW YORK---THE ST. FRANCIS COLLEGE WOMEN'S BASKETBALL TEAM FELL TO THE UALBANY GREAT DANES, 50-34 ON SUNDAY AFTERNOON AT THE SEFCU ARENA.

WITH THE LOSS, THE TERRIERS NOW STAND AT 1-4 ON THE SEASON WHILE UALBANY IMPROVES TO 3-3 ON THE YEAR.

SOPHOMORE GUARD JASMIN ROBINSON LED THE WAY WITH 11 POINTS AND SIX REBOUNDS IN 38 MINUTES OF ACTION. FRESHMAN FORWARD JESSICA KAUFMAN ADDED 10 POINTS ON 4-OF-6 SHOOTING WHILE PULLING DOWN FIVE REBOUNDS IN 28 MINUTES OF PLAY.

EBONE HENRY OF UALBANY LED THE GREAT DANES WITH 11 POINTS PLAYING THE FULL FORTY MINUTES WHILE PULLING DOWN GAME-HIGH NINE REBOUNDS AND ADING EIGHT STEALS IN THE VICTORY.

ST. FRANCIS COULDN'T FIND THEIR RHYTHM EARLY IN THE CONTEST AS UALBANY (3-3) OPENED ON A 9-0 RUN THAT STRETCHED OVER SEVEN MINUTES LONG. FRESHMAN FORWARD SARAH BENEDETTI WAS ABLE TO STOP THE DROUGHT AS SHE DIALED UP A THREE-POINTER FROM THE LEFT WING AFTER RECEIVING A PASS FROM FRESHMAN GUARD KATIE FOX.

THE TERRIERS WERE ABLE TO REGAIN THEIR COMPOSURE. KAUFMAN WAS ABLE TO GIVE ST. FRANCIS THEIR FIRST LEAD OF THE CONTEST AT THE 5:31 MARK AFTER BEATING THE SHOT CLOCK WITH A JUMPER FROM THE LEFT BLOCK.

THE GREAT DANES REGAINED THE LEAD AT 18:16 AFTER CASSANDRA CALLOWAY CONNECTED ON A THREE FROM THE RIGHT CORNER.

FOR THE FINAL 2:25 OF THE STANZA, ST. FRANCIS OUTSCORED THEIR OPPOSITION, 7-2, TO TAKE A 23-21 LEAD INTO INTERMISSION. ROBINSON HAD A HALF-HIGH 11 POINTS ON A 3-OF-6 SHOOTING AND 4-5 FROM THE FREE-THROW LINE. THE TERRIERS OUT-REBOUNDED THE GREAT DANES 20-15 IN THE FIRST HALF WHILE ALBANY WAS ABLE TO KEEP THEIR TURNOVERS TO A MINIMUM, COMMITTING JUST FOUR IN THE HALF WHILE THE TERRIERS TURNED IT OVER TEN TIMES.

TO OPEN THE SECOND HALF BOTH TEAMS TRADED BUCKETS. ST. FRANCIS WAS ABLE TO EXTEND THEIR LEAD TO AS MANY AS THREE AFTER KAUFMAN KNOCKED DOWN A MID-RANGE JUMPER IN THE LANE TO GIVE THE VISITORS A 30-27 LEAD WITH 12:50 REMAINING IN THE CONTEST.

THE GREAT DANES ANSWERED BACK WITH FIVE STRAIGHT POINTS TO GO UP 32-30 AFTER SARAH ROYALS MADE 1-OF-2 FROM THE LINE.

THE TERRIERS TOOK THEIR FINAL LEAD OF THE CONTEST AT THE 8:45 MARK WHEN KAUFMAN AGAIN CREATED SPACE AND BURIED A JUMPER FROM THE LEFT ELBOW.

AFTER THE 8:00 MEDIA TIMEOUT, UALBANY BEGAN TO PUSH THE TEMPO, CLOSING OUT THE CONTEST ON AN 18-0 RUN TO SEAL THE VICTORY.

ST. FRANCIS WAS OUTREBOUNDED BY A 38-32 ADVANTAGE. UALBANY SWIPED 17 STEALS AND CONVERTED 16 POINTS OFF 20 TERRIER TURNOVERS.

THE TERRIERS WILL RETURN HOME TO THE POPE PHYSICAL EDUCATION CENTER ON WEDNESDAY, NOVEMBER 30TH AS THEY WELCOME IN RIDER UNIVERSITY. TIP-OFF IS SCHEDULED FOR 7:00 PM.

GAME #6

Nov 30, 2011 ~ POPE PE CENTER



Official Basketball Box Score -- Game Totals -- Final Statistics
Rider vs St. Francis (NY)
11/30/11 07:00 PM at Brooklyn Heights, New York



Rider 68 • 3-2

#	Player	Total		3-Ptr		Rebounds		PF	TP	A	TO	Blk	Stl	Min
		FG-FGA	FG-FGA	FT-FTA	FT-FTA	Off	Def							
22	Brown, Carleigh	f	3-6	0-0	4-5	3	2	5	2	10	2	1	0	23
24	McKenzie, MyNeshia	f	2-8	0-2	0-0	1	4	5	2	4	1	3	0	28
05	Parsons, Alyssa	g	2-7	2-6	0-0	0	2	2	0	6	3	1	0	27
10	Fazzini, Emily	g	0-1	0-0	1-2	1	0	1	1	1	1	1	0	13
25	Chambers, Sirona	g	6-9	0-0	2-2	0	4	4	1	14	3	5	0	29
02	Valiushkyte, Kornelija	g	0-3	0-0	0-0	0	0	0	0	0	0	0	0	6
03	Hall, Alicia	g	0-1	0-0	0-0	0	1	1	0	0	0	0	0	5
04	Heller, Ali	f	8-14	6-10	4-4	1	0	1	1	26	1	1	0	23
21	Varnadore, Aisha	g	0-1	0-0	0-0	0	0	0	0	0	0	0	0	3
33	Homan, Sarah	f	1-5	0-0	0-2	4	3	7	3	2	0	2	1	24
34	Brown, Dior	f	1-2	0-0	0-1	1	2	3	2	2	2	0	0	13
35	Gillcrease, Marritta	f	1-1	0-0	1-2	1	1	2	0	3	0	0	0	6
Team						2	4	6						
Totals		24-58	8-18	12-18	14	23	37	12	68	13	14	1	8	200
FG % 1st Half: 12-26		46.2%	2nd half: 12-32	37.5%	Game: 24-58	41.4%	Deadball							
3FG % 1st Half: 6-12		50.0%	2nd half: 2-6	33.3%	Game: 8-18	44.4%	Rebounds							
FT % 1st Half: 5-8		62.5%	2nd half: 7-10	70.0%	Game: 12-18	66.7%								

St. Francis (NY) 48 • 1-5

#	Player	Total		3-Ptr		Rebounds		PF	TP	A	TO	Blk	Stl	Min
		FG-FGA	FG-FGA	FT-FTA	FT-FTA	Off	Def							
12	SNAUWAERT, Kim	f	0-3	0-1	1-2	0	0	0	3	1	1	3	0	9
14	BENEDETTI, Sarah	f	3-8	2-4	0-0	0	1	1	0	8	0	0	0	25
34	VENEY, Jaymee	f	6-8	0-0	3-4	1	5	6	3	15	0	4	1	23
01	ROBINSON, Jasmin	f	1-3	0-0	1-3	0	3	3	3	3	1	3	0	26
11	FOX, Katie	g	1-5	0-1	0-0	1	3	4	3	2	4	5	0	33
21	BINGHAM, Stefanie	g	0-0	0-0	1-2	0	1	1	1	1	1	0	2	9
25	MARGINEAN, Ozana	f	1-4	0-0	0-0	0	0	0	0	1	2	0	0	7
30	MYERS, Kelly	f	2-5	0-0	0-0	2	2	4	3	4	1	1	0	17
33	JANKOWSKI, Madeline	g	0-1	0-1	0-0	0	0	0	0	0	0	0	0	4
41	SIMPSON, Ellidh	f	1-3	1-3	0-0	1	3	4	1	3	3	1	0	17
50	HOUNSHELL, Colette	f	2-3	0-0	5-6	1	5	6	2	9	2	2	0	30
Team						1	1	2						
Totals		17-43	3-10	11-17	7	24	31	20	48	12	22	3	7	200
FG % 1st Half: 8-22		36.4%	2nd half: 9-21	42.9%	Game: 17-43	39.5%	Deadball							
3FG % 1st Half: 1-5		20.0%	2nd half: 2-5	40.0%	Game: 3-10	30.0%	Rebounds							
FT % 1st Half: 5-7		71.4%	2nd half: 6-10	60.0%	Game: 11-17	64.7%								

Officials: James Discher, Hillary Harwell, Dan DePasquale
Technical fouls: Rider-None. St. Francis (NY)-None.
Attendance: 127

Score by periods	1st	2nd	Total
Rider	35	33	68
St. Francis (NY)	22	26	48

Last FG - RID 2nd-00:47, SFNYW 2nd-00:20.
Largest lead - RID by 29 2nd-03:17, SFNYW None.

BROOKLYN HEIGHTS, NEW YORK--FRESHMAN FORWARD JAYMEE VENEY FINISHED WITH A CAREER-HIGH 15 POINTS ON 6-OF-8 SHOOTING BUT IT WASN'T ENOUGH AS THE TERRIERS FELL TO THE RIDER UNIVERSITY BRONCS, 68-48, AT THE POPE PHYSICAL EDUCATION CENTER ON WEDNESDAY EVENING.

THE TERRIERS ARE NOW 1-5 ON THE SEASON WHILE RIDER IMPROVED THEIR RECORD TO 3-2 ON THE CAMPAIGN.

FRESHMEN COLETTE HOUNSHELL AND SARAH BENEDETTI CHIPPED IN NINE AND EIGHT POINTS RESPECTIVELY WHILE HOUNSHELL PULLED DOWN SIX CAROMS.

RIDER'S ALI HELLER LED ALL SCORERS WITH A CAREER-HIGH 26 POINTS ON 8-OF-14 SHOOTING FROM THE FIELD INCLUDING CONNECTING ON 6-OF-10 FROM BEYOND THE ARC AND A PERFECT 4-OF-4 FROM THE FREE-THROW LINE. TWO OTHER BRONCS FINISHED IN DOUBLE-FIGURES AS SIRONA CHAMBERS ADDED 14 POINTS AND CARLEIGH BROWN NETTED 10 POINTS IN THE VICTORY.

RIDER JUMPED OUT TO AN EARLY 6-2 ADVANTAGE BUT THE TERRIERS WERE ABLE TO REGAIN THEIR COMPOSURE AND TRIM THE BRONCS LED TO TWO, 9-7, AFTER HOUNSHELL CONVERTED ON A LAY-UP OPPORTUNITY IN THE PAINT AT THE 14:37 MARK.

THE BRONCS CAPITALIZED ON ST.

GAME #7

DEC. 3, 2011 ~ SPIRO SPORTS CENTER



Official Basketball Box Score -- Game Totals -- Final Statistics
ST. FRANCIS (NY) vs WAGNER
12/03/11 4:00 pm at Staten Island, NY - Spiro Sports Center



ST. FRANCIS (NY) 45 • 1-6, 0-1 NEC

#	Player	Total		3-Ptr		Rebounds		PF	TP	A	TO	Blk	Stl	Min
		FG-FGA	FG-FGA	FT-FTA	FT-FTA	Off	Def							
14	BENEDETTI, Sarah	f	2-5	1-2	0-0	0	1	1	1	5	1	0	0	22
34	VENEY, Jaymee	f	4-8	0-0	2-2	0	4	4	1	10	0	0	0	25
50	HOUNSHELL, Colette	f	1-2	0-0	0-0	0	2	2	3	2	1	4	1	17
21	FOX, Katie	g	0-3	0-0	0-0	0	1	1	3	0	0	3	0	32
41	SIMPSON, Eilidh	g	2-7	1-4	0-0	0	0	0	2	5	2	4	0	1
01	ROBINSON, Jasmin		2-6	0-0	1-2	2	5	7	3	5	4	4	0	25
11	BINGHAM, Stefanie		2-2	0-0	0-0	0	0	0	1	4	1	2	0	15
12	SNAUWAERT, Kim		2-6	1-2	0-0	1	5	6	0	5	1	2	0	17
30	MYERS, Kelly		4-4	0-0	1-3	0	7	7	4	9	0	4	0	20
	Team					0	0	0						
Totals		19-43	3-8	4-7		3	25	28	18	45	10	25	1	7 200

FG % 1st Half: 9-18 50.0% 2nd half: 10-25 40.0% Game: 19-43 44.2% Deadball
3FG % 1st Half: 2-4 50.0% 2nd half: 1-4 25.0% Game: 3-8 37.5% Rebounds
FT % 1st Half: 3-5 60.0% 2nd half: 1-2 50.0% Game: 4-7 57.1% 1

WAGNER 49 • 2-5, 1-0 NEC

#	Player	Total		3-Ptr		Rebounds		PF	TP	A	TO	Blk	Stl	Min
		FG-FGA	FG-FGA	FT-FTA	FT-FTA	Off	Def							
14	ARCHAMBAULT, Marie-	f	4-8	2-6	0-0	1	3	4	0	10	4	6	2	0
23	ROBINSON, Chanez	f	2-7	0-0	2-2	0	8	8	2	6	1	2	0	36
04	CLARK, Kelly	c	8-13	0-1	7-11	6	5	11	3	23	2	7	2	37
11	FOURNIER, Veronick	g	1-3	1-3	0-1	1	2	3	0	3	1	2	1	29
13	THOMPSON, Jacqui	g	2-7	0-2	1-2	0	0	0	1	5	2	1	0	32
03	HEILIGER, Shawn-Mari		0-5	0-4	0-0	0	0	0	0	3	2	0	1	13
12	BLAIS, Stephanie		0-0	0-0	0-0	0	0	0	1	0	0	0	0	3
32	HICKS, Kanifa		1-4	0-0	0-0	0	2	3	2	0	0	0	1	14
42	THORPE, Brittney		0-1	0-0	0-0	0	0	0	0	0	1	0	1	4
	Team					0	3	3						
Totals		18-48	3-16	10-16		9	23	32	9	49	13	21	5	13 200

FG % 1st Half: 10-21 47.6% 2nd half: 8-27 29.6% Game: 18-48 37.5% Deadball
3FG % 1st Half: 1-6 16.7% 2nd half: 2-10 20.0% Game: 3-16 18.8% Rebounds
FT % 1st Half: 4-5 80.0% 2nd half: 6-11 54.5% Game: 10-16 62.5% 2

Officials: Reggie Fowler, Kenneth Kelly, Susan Peters
Technical fouls: ST. FRANCIS (NY)-None. WAGNER-None.
Attendance: 517

Score by periods	1st	2nd	Total
ST. FRANCIS (NY)	23	22	45
WAGNER	25	24	49

	In	Off	2nd	Fast	
Points	Paint	T/O	Chance	Break	Bench
SFNYW	26	17	4	0	23
WAGNER	24	19	6	2	2

Last FG - SNFYW 2nd-00:15, WAGNER 2nd-02:39.

Largest lead - SNFYW by 4 1st-12:14, WAGNER by 7 1st-06:04.

Score tied - 4 times.

Lead changed - 4 times.

STATEN ISLAND, NEW YORK---DESPITE MOUNTING A LATE COMEBACK, THE ST. FRANCIS COLLEGE WOMEN'S BASKETBALL TEAM DROPPED THEIR NORTHEAST CONFERENCE OPENER, 49-45, TO THE WAGNER SEAHAWKS AT THE SPIRO SPORTS CENTER ON STATEN ISLAND SATURDAY AFTERNOON.

THE TERRIERS NOW STAND AT 1-6; 0-1 IN THE NEC WHILE WAGNER IMPROVES TO 2-5 AND 1-0 IN CONFERENCE PLAY.

FRESHMAN FORWARD JAYMEE VENEY FINISHED THE GAME AS THE TERRIERS LEADING SCORER WITH 10 POINTS ON 4-OF-8 SHOOTING FROM THE FIELD WHILE PULLING DOWN FOUR REBOUNDS IN 25 MINUTES OF ACTION. CLASSMATE KELLY MYERS CHIPPED IN A CAREER-HIGH NINE POINTS AND TEAM-HIGH SEVEN REBOUNDS IN 20 MINUTES OF ACTION WHILE THE TRIO OF SARAH BENEDETTI, EILIDH SIMPSON AND JASMIN ROBINSON COMBINED FOR 15 TOTAL POINTS. (5 APIECE).

FOR WAGNER, KELLY CLARK RECORDED A DOUBLE-DOUBLE, FINISHING THE CONTEST WITH A GAME-HIGH 23 POINTS AND 11 REBOUNDS. CLARK SHOT 8-OF-13 FROM THE FIELD AND 7-OF-11 FROM THE CHARITY STRIPE IN 37 MINUTES OF ACTION. TEAMMATE MARIE-LAURENCE ARCHAMBAULT ADDED 10 POINTS ON 4-OF-8 SHOOTING.

ST. FRANCIS TRAILED IN THE FIRST FOUR MINUTES OF PLAY AS WAGNER OPENED THE CONTEST TO A 9-4 LEAD HEADING INTO THE FIRST MEDIA TIME-OUT AT THE 14:22 MARK. WHEN PLAYED RESUMED, ST. FRANCIS CAME OUT ON FIRE, AS FRESHMAN EILIDH SIMPSON DIALED IT UP FROM BEYOND THE ARC OFF A LASER PASS FROM SOPHOMORE GUARD JASMIN ROBINSON TO CUT INTO THE WAGNER LEAD, AT 9-7.

THE TERRIERS MOUNTED A 6-0 RUN CAPPED OFF BY A COLETTE HOUNSHELL DRAINED A JUMPER TO EXTEND THE ST. FRANCIS LEAD TO 13-9.

WAGNER ANSWERED BACK WITH A 12-1 RUN OF THEIR OWN, TO TAKE A 20-14 LEAD AT THE 6:32 MARK WHEN JACQUI THOMPSON CONNECTED ON A LAYUP. ST. FRANCIS RESPONDED BY TYING THE SCORE WITH 3:25 REMAINING IN THE FIRST HALF WHEN JUNIOR KIM SNAUWAERT BURIED A THREE-POINTER TO TIE IT AT 23. THE SEAHAWKS MADE TWO FREE-THROWS BEFORE THE CONCLUSION OF THE HALF TO TAKE A 25-23 LEAD INTO THE LOCKER ROOM.

AT THE 8:12 MARK OF THE SECOND HALF, WAGNER HAD A SIX POINT LEAD, 42-36, WITH THE TERRIERS CLOSING THE GAP QUICKLY. FRESHMAN THREE-POINT SPECIALIST SARAH BENEDETTI CONNECTED ON ONE FROM THE OUTSIDE THAT NARROWED THE DEFICIT TO THREE WITH 6:03 TO GO IN THE CONTEST. ON THE NEXT TERRIER POSSESSION, VENEY WAS ABLE TO GET THE FRIENDLY-ROLL ON HER LAYUP ATTEMPT WITH ST. FRANCIS NOW TRAILING 42-41 WITH 5:18 LEFT IN REGULATION.

BOTH TEAMS COULDN'T FIND THEIR MARK ON SHOT ATTEMPTS. KELLY MYERS GAVE ST. FRANCIS A 43-42 ADVANTAGE BUT WAGNER PUT AN END TO THE TERRIERS RUN AFTER KELLY CLARK CONVERTED IN THE PAINT TO GIVE THE SEAHAWKS A 44-43 LEAD.

THE TERRIERS TRAILED BY THREE, 46-43 WITH 1:42. ROBINSON WAS ABLE TO GO COAST-TO-COAST FOR THE LAYUP TO BRING ST. FRANCIS WITHIN ONE, 46-45 WITH FIFTEEN SECONDS REMAINING. CLARK WAS SENT TO THE FREE-THROW LINE WHERE SHE MADE THE FIRST ONE BUT MISSED THE SECOND ATTEMPT. ST. FRANCIS WAS ABLE TO REBOUND THE BALL BUT AN ILL-ADVISED TURNOVER WITH SEVEN SECONDS ON CLOCK GAVE POSSESSION BACK TO WAGNER WHO CONNECTED ON TWO FREE-THROWS TO WALK AWAY WITH THE FOUR POINT VICTORY

ON THE WHOLE, ST. FRANCIS FINISHED THE GAME SHOOTING 44.2% FROM THE FIELD (19-OF-43) WHILE OUTSCORING THE WAGNER BENCH 23-2. WAGNER FINISHED SHOOTING 37.5% FROM THE FIELD (18-OF-48) WHILE OUT-REBOUNDING ST. FRANCIS 32-28.

GAME #8

DEC. 5, 2011 ~ KNOTT ARENA



Official Basketball Box Score -- Game Totals -- Final Statistics
ST. FRANCIS (NY) vs WAGNER
12/03/11 4:00 pm at Staten Island, NY - Spiro Sports Center



ST. FRANCIS (NY) 45 • 1-6, 0-1 NEC

#	Player	Total		3-Ptr		Rebounds		PF	TP	A	TO	Blk	Stl	Min
		FG-FGA	FG-FGA	FT-FTA	FT-FTA	Off	Def							
14	BENEDETTI, Sarah	f	2-5	1-2	0-0	0	1	1	1	5	1	0	0	22
34	VENEY, Jaymee	f	4-8	0-0	2-2	0	4	4	1	10	0	0	0	25
50	HOUNSHELL, Colette	f	1-2	0-0	0-0	0	2	2	3	2	1	4	1	17
21	FOX, Katie	g	0-3	0-0	0-0	0	1	1	3	0	0	3	0	32
41	SIMPSON, Eilidh	g	2-7	1-4	0-0	0	0	0	2	5	2	4	0	1
01	ROBINSON, Jasmin		2-6	0-0	1-2	2	5	7	3	5	4	4	0	25
11	BINGHAM, Stefanie		2-2	0-0	0-0	0	0	0	1	4	1	2	0	15
12	SNAUWAERT, Kim		2-6	1-2	0-0	1	5	6	0	5	1	2	0	17
30	MYERS, Kelly		4-4	0-0	1-3	0	7	7	4	9	0	4	0	20
	Team					0	0	0						
Totals		19-43	3-8	4-7		3	25	28	18	45	10	25	1	7 200

FG % 1st Half: 9-18 50.0% 2nd half: 10-25 40.0% Game: 19-43 44.2% Deadball
3FG % 1st Half: 2-4 50.0% 2nd half: 1-4 25.0% Game: 3-8 37.5% Rebounds
FT % 1st Half: 3-5 60.0% 2nd half: 1-2 50.0% Game: 4-7 57.1% 1

WAGNER 49 • 2-5, 1-0 NEC

#	Player	Total		3-Ptr		Rebounds		PF	TP	A	TO	Blk	Stl	Min
		FG-FGA	FG-FGA	FT-FTA	FT-FTA	Off	Def							
14	ARCHAMBAULT, Marie-	f	4-8	2-6	0-0	1	3	4	0	10	4	6	2	0
23	ROBINSON, Chanez	f	2-7	0-0	2-2	0	8	8	2	6	1	2	0	36
04	CLARK, Kelly	c	8-13	0-1	7-11	6	5	11	3	23	2	7	2	37
11	FOURNIER, Veronick	g	1-3	1-3	0-1	1	2	3	0	3	1	2	1	29
13	THOMPSON, Jacqui	g	2-7	0-2	1-2	0	0	0	1	5	2	1	0	32
03	HEILIGER, Shawn-Mari		0-5	0-4	0-0	0	0	0	0	3	2	0	1	13
12	BLAIS, Stephanie		0-0	0-0	0-0	0	0	0	1	0	0	0	0	3
32	HICKS, Kanifa		1-4	0-0	0-0	0	2	3	2	0	0	0	1	14
42	THORPE, Brittney		0-1	0-0	0-0	0	0	0	0	0	1	0	1	4
	Team					0	3	3						
Totals		18-48	3-16	10-16		9	23	32	9	49	13	21	5	13 200

FG % 1st Half: 10-21 47.6% 2nd half: 8-27 29.6% Game: 18-48 37.5% Deadball
3FG % 1st Half: 1-6 16.7% 2nd half: 2-10 20.0% Game: 3-16 18.8% Rebounds
FT % 1st Half: 4-5 80.0% 2nd half: 6-11 54.5% Game: 10-16 62.5% 2

Officials: Reggie Fowler, Kenneth Kelly, Susan Peters
Technical fouls: ST. FRANCIS (NY)-None. WAGNER-None.
Attendance: 517

Score by periods	1st	2nd	Total
ST. FRANCIS (NY)	23	22	45
WAGNER	25	24	49

Points	In	Off	2nd	Fast	Bench
Paint	26	17	4	0	23
SNFYW	24	19	6	2	2
WAGNER					

Last FG - SNFYW 2nd-00:15, WAGNER 2nd-02:39.

Largest lead - SNFYW by 4 1st-12:14, WAGNER by 7 1st-06:04.

Score tied - 4 times.

Lead changed - 4 times.

EMMITSBURG, MARYLAND---THE ST. FRANCIS COLLEGE WOMEN'S BASKETBALL TEAM FELL TO THE MOUNT ST. MARY'S MOUNTAINEERS, 70-48, ON MONDAY EVENING AT KNOTT ARENA IN EMMITSBURG, MARYLAND.

LEADING THE WAY FOR ST. FRANCIS WAS FRESHMAN JAYMEE VENEY, WHO SURPASSED HER PREVIOUS CAREER-HIGH IN SCORING, FINISHED THE CONTEST WITH 17 POINTS AND A TEAM-HIGH SEVEN REBOUNDS IN 29 MINUTES OF ACTION. SOPHOMORE GUARD JASMIN ROBINSON CONTRIBUTED 15 POINTS (13 IN SECOND HALF) AND FIVE STEALS. THE DUO COMBINED TO SHOOT 14-OF-22 FROM THE FIELD (7-OF-11 EACH).

THE MOUNT'S SYDNEY HENDERSON FINISHED THE CONTEST WITH A GAME-HIGH 18 POINTS ON 7-OF-13 SHOOTING FROM THE FIELD WHILE MARIAH POWELL AND KELLY GUERRIERO EACH FINISHED WITH NINE POINTS. RACHEL MATHEWS FINISHED WITH A GAME-HIGH EIGHT REBOUNDS IN THE VICTORY FOR MOUNT ST. MARY'S.

ST. FRANCIS JUMPED OUT TO A 6-3 LEAD BEHIND BASKETS FROM SOPHOMORE GUARD JASMIN ROBINSON, TWO FREE-THROWS FROM FRESHMAN FORWARD JAYMEE VENEY AND A JUMPER FROM EILIDH SIMPSON.

THE MOUNT WENT ON A 12-5 RUN TO EXTEND THEIR LEAD TO 15-11 AFTER SYDNEY HENDERSON DRILLED A THREE-POINTER FROM THE TOP OF THE KEY AT THE 10:30 MARK. THE MOUNTAINEERS CAPITALIZED ON SEVERAL ST. FRANCIS MISCSUES TO BUILD ANOTHER RUN, 8-2, TO INCREASE THEIR LEAD TO 26-13 WITH 3:31 LEFT IN THE FIRST HALF.

THE TERRIERS WENT THROUGH A FIVE-MINUTE SCORING DROUGHT BEFORE FRESHMAN FORWARD SARAH BENEDETTI KNOCKED DOWN A THREE-POINTER TO CUT THE DEFICIT TO 10, 26-16 AT THE 2:01 MARK. ST. FRANCIS RATTLED OFF SIX STRAIGHT POINTS TO HEAD INTO THE BREAK TRAILING BY EIGHT, 30-22. VENEY FINISHED THE STANZA WITH NINE FIRST HALF POINTS AND THREE REBOUNDS.

THE SECOND HALF WAS DOMINATED BY THE MOUNT AS THEY OPENED UP THE STANZA ON A 12-2 RUN OVER THE FIRST SIX MINUTES BEFORE VENEY WAS ABLE TO STOP THE BLEEDING. THE CLOSEST ST. FRANCIS WOULD GET IN THE CONTEST WAS AT THE 13:56 MARK AS SIMPSON SPOTTED UP FOR A THREE-POINTER, TRIMMING THE MOUNT LEAD TO 11, 40-29.

DESPITE SHOOTING 50% FROM THE FIELD THE ENTIRE GAME, THE TERRIERS WERE OUTSCORED 27-16 DOWN THE STRETCH AND OUTREBOUNDED BY A SLIM MARGIN (28-24).THE MOUNTAINEERS FINISHED THE CONTEST SHOOTING 44.4% FROM THE FIELD AND FROM THREE-POINT RANGE WHILE CONVERTING 35 POINTS OFF 25 ST. FRANCIS TURNOVERS.