2011-12 St. Francis College (NY) Men's Basketball Game Notes

ST. FRANCIS (NY) TERRIERS (2-4, 1-0 NEC)

@

Wagner Seahawks (5-1, 0-1 NEC)

Dec. 3, 2011, 7:00 PM

PROBABLE STARTERS (2011-2012 Stats)

Pos.	Player	MPG	PPG	RPG	APG	Player Notes
PG	# 15 Justin Newton	13.7	0.7	1.7	1.7	Filled In Nicely For the injured Calloway at Mount (8 ass, 6 reb, 1 T.O.)
G	# 3 Ben Mockford	33.5	13.2	3.3	1.2	Iona transfer Scored is averaging 20.5 ppg. over last two contests
F/C	#30 Akeem Johnson	23.5	8.7	6.0	0.5	Scored a season-high 19 points at NJIT (11/26)
F	# 2 Stefan Perunicic	31.7	10.7	4.0	0.8	220 career treys is tied for 3rd on all-time school list
F	#14 Travis Nichols	26.8	12.5	6.3	0.3	The NEC Co-Player of Week after 24 pt, 14 reb outburst at Seton hall

RESERVES

Pos.	Player	MPG	PPG	RPG	APG	Player Notes
G	# 32 Dre Calloway	24.0	84	2.2	3.2	Did not play at Mount on thursday (Injury Day-to-Day)
F	# 12 Milos Trivic	24	1.0	0.6	0.0	Made 25 apperances in his first season
C	# 33 Matt Milk	5.3	0.0	0.7	0.0	Made 16 starts as a freshman and shot 52 percent from the field.
F	#5 Jalen Cannon	16.5	4.2	7.3	0.3	Leads team-lead in rebounding (7.3 pg.) despite avg. just 15.6 mpg.
F	#45 Kevin Douglas	10.8	2.3	1.0	0.2	NY Post 3rd Team All Bronx squad
F	#23 Lowell Ulmer	1.3	0.5	1.0	0.2	Averaged 16.8 ppg. at Staten Island Tech during the 2008-2009 season.
G	#1 Brent Jones	15.2	3.8	2.2	3.0	Scored 6 points at Mount On Thursday
G	#11 P.J. Santavenere	5.2	1.8	0.8	0.2	Averaged 11.0 pg. 4.2 rpg, and 2.1 steals per game at Middletown H.S. as senior.

St. Francis (NY) vs. Wagner

Series History: St. Francis (NY) leads the all-time series by a 47-37 margin. The Terriers have won five of the last six meetings with the Seahawks

Last Season: The Terriers swept the Seahawks four their fourth straight win in the series.

SFNY d. Wagner, 72-56 (1/13/11)
The Terriers defeated the Seahawks despite shooting just 33 percent from the floor. St. Francis went 33-of-49 from the free throw line. Graduated guard Ricky Cadell scored 23 points and Stefan Perunicic added 16. Tyler Murray paced the Seahawks with 20 points.

SFNY d. Wagner, 77-73 (2/19/11)
The Terriers trailed 34-26 at halftime but Cadell (24 points) and graduated guard Akeem Bennett (22 points) came up big down the stretch. Murray led Wagner with 18 points.

Recent SFNY vs. Wagner History

2/19/11	SFNY d. Wagner	77-73
1/13/11	SFNY d. Wagner	72-56
1/23/10	SFNY d. Wagner	57-54
1/16/10	SFNY d. Wagner	60-53
1/22/09	SFNY d. Wagner	65-62
1/31/08	Wagner d. SFNY	80-78
12/8/07	Wagner d. SFNY	64-59

STATISTICAL COMPARISON

ST FRANCIS (NY) 2-4	
FG %	402
OPP. FG %	425
3-PT FG %	.338
OPP. 3-PT	.329
FT %	.606
Rebound Margin:	+4.0
APG:	11.2
PPG:	65.7
PTS ALLOW PG:	65.7
PT DIFF:	+0.0
TO PER GAME:	15.7
OPP TO PER GAME:	14.8
SPG:	6.8
BPG:	3.0

STATISTICAL COMPARISON

Wagner (1-4)	
FG % .	432
OPP. FG % .	430
3-PT FG % .	.394
OPP. 3-PT .	.381
FT % .	.740
Rebound Margin:	-2.7
APG:	12.9
PPG:	75.9
PTS ALLOW PG:	704
PT DIFF:	+54
TO PER GAME:	13.0
OPP TO PER GAME:	18.3
SPG:	7.7
BPG:	4.3

ST FRANCIS COLLEGE (NY)

ABOUT ST. FRANCIS COLLEGE

St. Francis College was founded in 1859 as St. Francis Academy by a group of newly arrived Franciscan Brothers from Ireland. The Brother's mission was to educate young men from working-class families in the Brooklyn Diocese. St. Francis Academy provided a sound education with a rigorous curriculum and personal support, all for a modest tuition, characteristics that endure today.

In 1884, St. Francis College received its Charter from New York State establishing a literary college which could award diplomas, honors, and degrees. In 1926, St. Francis College built a larger campus near its original site in Cobble Hill, where it remained until the 1960s when the College relocated to its current site on Remsen Street in Brooklyn Heights. The new location and opening the College's doors up to women for the first time led to an influx of students from all five boroughs of New York City and beyond, doubling the student population.

The cornerstone of the St. Francis College experience is academics. All students complete a core curriculum that offers a foundation for intellectual and professional growth; once completed, they choose from one of 74 majors, many in the liberal arts and others geared to specific professions, included a five year combined Bachelor's/Master's degree in Accounting. An honors program serves students of high achievement and a broad scholarship program supports those who are likely to perform well academically.

An NCAA-Division I institution, St. Francis College offers students the opportunity to play for any of 19 varsity men's and women's athletic teams, including its men's basketball team, whose program is among the oldest in New York City. Teams compete in many well-known New York City venues such as the USTA National Tennis Center, home of the U.S. Open, Icahn Stadium on Randall's Island and Aviator Sports at Floyd Bennett Field.

Today, first-generation college-goers and students of all backgrounds are among St. Francis College's diverse population. Its Catholic-Franciscan heritage, central to life at the College, allows faculty and administrators to embrace, support, and encourage all students as they pursue fulfillment of their dreams.

MEDIA INFORMATION

LOCKER ROOM POLICY: St. Francis College and visiting locker rooms are closed to the media. For any special interview requests, please contact David Gansell. At least twenty-four hours of advanced notice is appreciated. Interviews will be conducted at a designated area.

MEDIA SERVICES

All media covering the event will receive a game program, notes, complete play-by-play, halftime box score and complete final statistics.

HOW TO REACH US:

SPORTS INFORMATION OFFICE:

David Gansell
Phone: 718489.5369
Fax: 718.797.2140
Email: dgansell@stfranciscollege.edu
Cell Phone: (718) 930-4237
www.SFCathletics.com

QUICK FACTS

Location	Brooklyn Heights, NY
Founded	1859
President	Brendan J. Dugan '68
Enrollment	2,300
Nickname	Terriers
Colors	Red & Blue
Affiliation	NCAA Division I
Conference	Northeast
Home Court (Capacity)	Pope PE Center (1,200) Peter Aquilone Court
School Website	www.stfranciscollege.edu
Athletics Website	www.SFCathletics.com
Faculty Athletic Representative	Dr. Jennifer Lancaster

ATHLETICS

Director of Athletics	Irma Garcia '80
Asst. Director of Athletics	Anthony Kurtin '00
Senior Woman Administrator	Meghan K. O'Brien
Assistant Dir. of Athletics	Carl Quigley '75
Director of Compliance	Jim Hoffman
Director of Sports Information	David Gansell
Director of Marketing	Meghan O'Brien
Assistant Sports Info Director	Brian D. Morales '08
Director of Sports Medicine	Don Hovey, MED, MS, A.T.C
Asst. Director of Sports Medicine	Tara Temple, A.T.C.
Asst. Director of Sports Medicine	Armando Rodriguez, A.T.C.
Strength and Conditioning Dir.	Ryan Benfield

IMPORTANT PHONE NUMBERS

Athletics Department Phone	(718) 489-5490
Athletics Fax	(718) 797-2140
Sports Information Phone 1	(718) 489-5369
Sports Information Phone 2	(718) 489-5491
Sports Information Email 1	dgansell@stfranciscollege.edu
Sports Information Email 2	bmorales@stfranciscollege.edu

HEAD COACH GLENN BRAICA

Second Season as Head Coach
Alma Mater: Queens College
Career Record: 17-19

Brooklyn- born Glenn Braica was named the 17th head coach in the history of the St. Francis College men's basketball program on May 20, 2010.

In his first season on the sidelines, Braica led the Terriers to a 15-15 campaign and the No. 5 seed in the Northeast Conference Tournament. It was the program's best record since the 2003-04 season when St. Francis finished 15-13 and won a share of the NEC regular-season title.

Under Braica, the Terriers increased their scoring by more than six points per game from the previous season and were one of the best teams in the country in taking care of the basketball, averaging a conference-low 13.3 turnovers per game. The team also led the circuit with 7.80 steals per game.

St. Francis Director of Athletics Irma Garcia introduced Braica to the campus and media on April 29, 2011. "This is a great day for St. Francis College basketball," Garcia said. "Glenn was a solid coach for us when he was here the first time. With Glenn calling the offense, the Terriers were in the top four in the conference almost every year. He knew how to win then, and now with six years in the Big East under his belt, he's coming back with incredible experience that will give our program a huge lift toward the upper echelon of the Northeast Conference."

Braica spent six seasons as an assistant at St. John's under Norm Roberts. The native New Yorker patrolled the Terriers' sidelines for 15 years and was the Associate Head Coach from the 2000-01 season to 2003-04 under Ron Ganulin. During Braica's last seven years at St. Francis, the Terriers posted a 118-83 record, including an 88-42 mark in the NEC and captured two regular season titles. They finished with a .500 or better record in the league seven-straight years, at that time the longest active streak in the league. They also reached the NEC Semifinals five times and had two championship game appearances in Braica's last five seasons.

"I'm extremely excited to be the new head coach at St. Francis College," Braica said at his press conference. "I would like to thank Irma and the administration for giving me this opportunity. "I believe that the experience I have gained in all facets of coaching has prepared me for the challenge of re-establishing St. Francis as one of the best programs in the Northeast Conference. It's my desire to work with people of high integrity and caliber, people who understand the importance of academics and the values of St. Francis College. I will build a program that properly reflects the institution's high expectations of its student-athletes in the classroom, on the court and in the community."

"With Glenn we get a true Brooklynite; someone who has spent his entire career making connections within the New York City basketball community," added AD Garcia. "He's someone who cares about his student-athletes not just when they play for him, but years later. He is their mentor for life."

He served as the recruiting coordinator and was instrumental in on-court coaching, scouting, individual workouts, preseason and postseason conditioning, film exchange and the monitoring of each player's academic progress. He was also heavily involved in player development at St. Francis, and helped orchestrate the Terriers' offensive system, which ranked first or second in the NEC in each of the last five seasons he was on staff. During his tenure the squad emerged from the league's lower tier and went on to become one of the conference's marquee programs, boasting two regular season conference championships. From 1998-2004, the Terriers had one player named the league's Player of the Year, six first-team All-NEC selections, five second-team All-NEC honorees, two players that lead the league in scoring, two NEC Rookies of the Year and a NEC Defensive Player of the Year. Braica recruited and coached several student-athletes that would go on to pro basketball careers during his time with the Terriers.

"Coach Nash built a great foundation here at St. Francis," added Head Coach Braica. "We have a strong core of returning players and I look forward to building on what he started."

Braica attended St. Agnes High School and Bishop Ford in Brooklyn in the early 1980s and graduated from Queens College in 1989. Braica began his coaching career at New York City Tech as an assistant in 1988. He also served as a teacher at The Reece School and in the New York City Board of Education from 1989-1994.

When Norm Roberts became head coach at St. John's, Braica, a teammate at Queens College, was his first hire. He is a proven recruiter, scout and strategist, and was instrumental in helping St. John's rebuild its program. Braica's on-court instruction, particularly with the St. John's guards and wing players and All-Metro selections Eugene Lawrence, DJ Kennedy, and Paris Horne, gave the Red Storm improved perimeter play over the last six seasons. He has a long list of successful recruits from New York City including Malik Boothe, Justin Burrell, Dwight Hardy, Sean Evans and Horne.

"I truly believe that Glenn has the whole package," said Roberts. "He brings experience, tremendous coaching ability as well as the personality and demeanor to promote and elevate St. Francis College to the top of the Northeast Conference."

Braica was also praised by Roberts for his ability to reach out to the community and Red Storm alumni, bringing former players back into the fold, a component that was lacking before his arrival. He was also one of the co-directors of the Norm Roberts basketball camp, helping to increase enrollment from 75 campers in 2004 to 260 kids per session in 2009.

From 2001-03, Braica was the head coach for the Empire State Games New York City men's open team, which won gold medals in 2001 and 2002, as well as a silver medal in 2003. The teams included former St. John's players Anthony Glover, Andre Stanley and Sharif Fordham and former Texas standout and current NBA player Royal Ivey.

Braica and his wife, Christine, live in Brooklyn.

2011-12 St. Francis College (NY) Men's Basketball Roster

No.	Name	Pos.	Yr.	Ht.	Wt.	Hometown/High School
1	Brent Jones	G	SO	5-10	170	Brooklyn, NY/Bedford Academy
2	Stefan Perunicic	F	SR	6-6	195	Belgrade, Serbia/Dimitrise Tucovic
3	Ben Mockford	G	SO	6-2	175	Shoreham-by-Sea, England/Oak Hill Academy (VA)
5	Jalen Cannon	F	FR	6-6	230	Allentown, PA/William Allen
11	P.J. Santavenere	G	SO	6-2	175	Middletown, Connecticut/Middletown
12	Milos Trivic	F	SO	6-8	210	Belgrade, Serbia/Srednja Turisticka Skola
14	Travis Nichols	F	JR	6-4	190	Brooklyn, NY/Food & Finance
15	Justin Newton	G	SR	6-0	190	Brooklyn, NY/Poly Prep Country Day
23	Lowell Ulmer	F	SO	6-5	210	Staten Island, NY/McKee-S.I.Tech
30	Akeem Johnson	F	JR	6-6	200	Brooklyn, NY/Susan S. McKinney
32	Dre Calloway	G	SR	6-0	170	Harlem, NY/Lincoln (Co.)
33	Matt Milk	C	SO	6-8	220	Wantagh, NY/Fort Lauderdale (Fl.) Pine Crest
34	Kevin Douglas	F	FR	6-5	210	Bronx, NY/Frederick Douglass Academy

Glenn Braica (Second Year Head Coach) - Queens College '89
Andy Johnston (4th Year Assistant Coach) – New Hampshire '87
Danny Nigro (2nd Year Assistant Coach) – St. Francis College '95
Clive Bentick (5th Year Assistant Coach) - Canisius College '01

Pronunciation Guide

Stefan Perunicic	Steff-On Peru-ni-chich
Jalen Cannon	Jay-lynn
P.J. Santavenere	Santa-ven-ear
Milos Trivic	Me-lowsh Tri-vich
Lowell Ulmer	Low-ell Ul-mer
Dre Calloway	Dray

By Class
Seniors (3): Stefan Perunicic, Justin Newton, Dre Calloway
Juniors (2): Travis Nichols, Akeem Johnson
Sophomores (6): P.J. Santavenere, Milos Trivic, Lowell Ulmer, Matt Milk, Brent Jones, Ben Mockford
Freshman (2): Jalen Cannon, Kevin Douglas

By State
New York (8): Brent Jones, Kevin Douglas, Dre Calloway, Matt Milk, Lowell Ulmer, Justin Newton, Akeem Johnson, Travis Nichols
Serbia (2): Milos Trivic, Stefan Perunicic
Connecticut (1): P.J. Santavenere
Pennsylvania (1): Jalen Cannon

2011-12 St. Francis College (NY) Men's Basketball Outlook

St. Francis (NY) took a major step forward under first-year head coach Glenn Braica in 2010-2011. The Terriers registered their finest campaign since 2002-2003, as they finished 15-15 and earned the #5 seed in the Northeast Conference Tournament after going 10-8 in the league. "I was extremely pleased with our season," said Braica. "The guys worked extremely hard and I think we established ourselves as an up and coming program in our conference."

Although the Terriers are now on everyone's radar as a rising program, the squad still figures to be an underdog in 2011-2012 after graduating a pair of All-Conference players in Ricky Cadell (16.0 ppg.) and Akeem Bennett (14.0 ppg.). Cadell, a two-time All-NEC performer, broke the men's all-time scoring mark at St. Francis and Bennett was named the league's Defensive Player of the Year last season. "It's the nature of our sport," Braica said. "We leaned heavily on those two guys and now it's up to the returning players to provide leadership on and off the court. I think there is enough talent here for us to surprise some people this season."

Although there are many question marks, the one certainty is that there will be tremendous competition for starting roles and playing time this season. There are seven returning players and six newcomers that the coaching staff will have to mesh in order for the Terriers to match or even better last year's performance. "I think the competition this season will be a great thing," Braica said. "Nobody should feel comfortable about their role on this team."

6-0 point guard **Dre Calloway** (6.5 ppg., 3.6 apg.) made a nice impact in his initial season, averaging 26.6 minutes per game, and won the starting berth from the first tap. Calloway demonstrated the ability to orchestrate on both ends of the floor and figures to be one of the better lead guards in the NEC with a year of Division I basketball under his belt. 6-0 senior **Justin Newton** (1.2 ppg.) and 5-11 sophomore newcomer **Brent Jones** (Bronx, NY/Bedford Academy)will also compete for the starting nod at the point. Newton is regarded as one of the best defensive players in the conference and is more than capable of running the offense. Jones is the quickest of the three and does a great job of pushing the ball in transition. The Bedford Academy product, who averaged 17.8 points and 9.5 assists per game as a senior, had a game-high 33 points and seven steals to lead the Panthers past South Bronx, 76-63, in the PSAL 'A' championship game at St. Francis College in 2010. He was named the game's Most Valuable Player for his dominating performance on his future home court.

The coaching staff is excited about 6-2 Iona transfer **Ben Mockford**, who will be in the mix for the starting shooting guard spot. Mockford, a sophomore, has a full year of practice under his belt with the Terriers and will be asked to replace some of the scoring that was lost with the graduation of Cadell and Bennett. Although he's regarded as a deadly three-point shooter, the southpaw is more than just an outside bomber as he possesses the ability to get to the rim and set-up his teammates. The native of England played for Apex' (Pennsauken, NJ) Red squad in 2008-09 after graduating from Oak Hill Academy in Mouth of Wilson, VA in 2008. Mockford averaged 31.5 points and six assists while shooting nearly 50 percent from behind the arc in his post graduate year with Apex. At Oak Hill, he connected on 35 percent of his three point attempts while playing for a squad that finished 34-4 overall and ranked No. 14 in the final national prep poll. 6-2 sophomore guard **Phillip "PJ" Santavenere** (Middletown, Connecticut/Middletown) can play either backcourt position and will provide depth. Santavenere is regarded as a due it all guard who can score and set-up his teammates. Santavenere was a Middlesex County All-Star and All-Conference player, and helped lead Middletown to a conference title. The frontcourt battle will be fierce as eight men will compete for starting jobs and playing time once the balls are thrown out on October 14th. Three players will vie for the center spot, including 6-6 junior **Akeem Johnson**, 6-8 sophomore **Matt Milk** (2.9 ppg., 2.1 rpg.) and 6-6 freshman **Jalen Cannon** (Allentown, PA/William Alllen). Johnson, who converted 51 percent of his field goal attempts last season, averaged 8.9 points and 5.0 rebounds in 23.2 minutes of action per night. Milk got his feet wet in his initial campaign and started 16 games while averaging 12.2 minutes per outing. Cannon was named the Morning Call (Lehigh Valley) Co-Player of the Year along with Villanova freshman Darrun Hilliard. He helped lead the Canaries to a 23-5 record and was named Second Team All-State (PIAA 4A) after averaging 19.6 points, 10.3 rebounds, and 1.5 blocks per game. Cannon poured in 550 points in his senior season and recorded two games of 30 or more points. He also scored 22 points and ripped down 20 caroms in the District II Class 4A Championship game victory against Liberty. 6-4 junior **Travis Nichols**, a power forward, showed flashes of brilliance in his first season in the blue and red in 2010-2011. Nichols enjoyed his coming out party last December at the "World's Most Famous Arena," Madison Square Garden, erupting for 19 points against Northwestern. Nichols was instant offense over a six-game stretch from January 27th through February 12th, reaching double-figures in each contest while pouring in 13.7 points on 30-of-49 field goal shooting (61 percent). He went on to average 7.3 points and 3.5 rebounds in just 14.0 minutes of action per game. 6-8 sophomore **Milos Trivic** (1.2 ppg., 1.1 rpg.) and 6-5 sophomore **Lowell Ulmer** (Staten Island, NY/McKee/Staten Island Tech) will challenge for time at the four-spot as well. Trivic plays with high energy and effort and Ulmer has good size, strength, and athleticism but is still considered raw in terms of his skill set. He's got a good mid-range game and grabs rebounds in bunches. He averaged 16.8 points per game at Staten Island Tech during the 2008-2009 season and was a Staten Island Advance All-Star.

6-6 senior **Stefan Perunicic** (8.6 ppg.) started 29 games last season and is a candidate to hold down the starting small forward position. The Serbian sharpshooter has drilled 207 treys, which is fourth on the program's list. 6-5 freshman **Kevin Douglas** (Bronx, NY/Frederick Douglass Academy) has a tremendous upside and could play significant minutes in his first season. The athletic wing, who was named to the New York Post Third Team All Bronx squad, averaged 17.3 points, 9.2 rebounds, and 2.3 blocks per game last season at FDA III. He helped lead the Lions to a 27-2 record and a berth in the PSAL Class "B" Finals.

The front of the schedule is unusual and perhaps a bit daunting as St. Francis will play their first nine games away from the friendly confines of the Pope Physical Education Center. The Terriers will open the campaign on Saturday, November 12 at the Prudential Center against the Seton Hall Pirates. After a visit to Lafayette on November 16, the squad will travel to local rivals' Hofstra (Nov. 19), St. John's (Nov. 22), and NJIT (Nov. 26). Following the Thanksgiving holiday, St. Francis will open the Northeast Conference slate with road tilts against Mount St. Mary's (December 1) and Wagner (Dec. 3). The Terriers will then complete their travels with non-conference contests at Colgate (December 10) and Howard (December 12). Coach Braica's squad will finally play in front of their home crowd on Monday, December 19 when they host Albany, and will also face Norfolk State (December 23) and Brown (December 29) at the Pope Physical Education Center during the holidays. The Terriers will complete their non-conference schedule on New Year's Eve with a matinee contest against Army in West Point. St. Francis will resume their NEC portion of the schedule on January 5 against Quinnipiac at home. The Terriers' annual home-and-home series against Long Island will be held in February with a bit of a twist. The Terriers and the defending league champions will play at Madison Square Garden on February 8th and the Blackbirds will host the Terriers just three days later on Saturday, February 11 at the Wellness Center.

"The schedule will make it a challenge for us to get off to a good start," said Braica. "We are going to play some really tough games against great competition. If we can just keep our heads above water on the road it will really bode well for us when we return home."

Last Time Out - Terriers Win NEC Opener At Mount, 64-54

Emmitsburg, Md. - - -The St. Francis (NY) Terriers opened the Northeast Conference schedule with a 64-54 victory against the Mount St. Mary's Mountaineers, Thursday evening at Knott Arena. The Terriers improved to 2-4 (1-0 NEC) and the Mountaineers dropped to 1-5 (0-1 NEC).

"This was a character building win for us tonight," said Terriers' head coach Glen Braica. "I thought we were resilient in the fact that we held the lead basically the entire game. Usually the home team will make a run but for the most part we were able to prevent that from happening. I'm really proud of how we defended."

Sophomore guard Ben Mockford paced the Terriers with 19 points and senior forward Stefan Perunicic added 14 points and three steals. Freshman forward Jalen Cannon nearly recorded his first career "double-double" with 10 points, nine rebounds, and three blocks. Senior Justin Newton started at the point and recorded eight assists and six rebounds in place of the injured Dre Calloway.

Mockford, who scored 13 points in the second-half, connected on 5-of-13 three-point field goals to lead the Terriers in scoring for the second consecutive contest.

St. Francis held the Mount to just 19 first-half points as they took a 28-19 lead to the locker-room.

The hosts would get as close as five points, 30-25, with 17:34 remaining in the contest after they scored six straight points. But Travis Nichols hit a short jumper and Perunicic drilled one of his three treys to restore a double-digit lead with 16:13 remaining.

Mount made one final push as they closed within 42-35 at the 11:21 mark but Mockford drained a trifecta and Cannon answered a Mountaineer bucket with four straight points, including a monster dunk off a gorgeous feed by Newton. Mockford then capped the 10-2 spurt with another long-range bomb to make it 52-37 with 8:40 left.

The Terriers led by as many as 17 points with just 2:03 remaining before the Mount scored the final seven points of the contest.

St. Francis struggled from the field as they shot just 38.9 percent (21-of-54) and were 10-for-28 (35.7 percent) from behind the arc. However, St. Francis forced 18 turnovers and the Mount shot just 4-of-14 (28.6 percent)from three-point range and were even worse from the line at 26.7 percent (4-for-15).

"Our big guys really did a great job of defending tonight, particularly on Danny Thompson (zero points) who came into the game averaging a "double-double," Braica added.

Kelvin Parker led the Mount with 16 points.

Official Basketball Box Score
St. Francis (N.Y.) vs Mount St. Mary's
12/01/11 7:00 p.m. at Emmitsburg, Md. * Knott Arena

VISITORS: St. Francis (N.Y.) 2-4, 1-0 NEC

## Player Name		TOT-FG FG-FGA	3-PT FG-FGA	FT-FTA	REBOUNDS OF	DE	TOT	PF	TP	A	TO	BLK	S	MIN
02 PERUNICIC, Stefan...	f	4-15	3-10	3-8	1	2	3	3	14	1	2	0	3	37
14 NICHOLS, Travis.....	f	3-9	2-5	0-0	2	1	3	3	8	0	3	0	0	20
30 JOHNSON, Akeem.....	f	0-2	0-0	3-4	1	5	6	2	3	0	3	0	1	34
03 MOCKFORD, Ben.....	g	7-16	5-13	0-0	0	3	3	0	19	0	0	0	1	32
15 NEWTON, Justin.....	g	1-1	0-0	0-0	2	4	6	0	2	8	1	0	0	23
01 JONES, Brent.....		2-6	0-0	2-2	0	2	2	1	6	2	2	0	1	18
05 CANNON, Jalen.....		3-3	0-0	4-4	4	5	9	3	10	1	0	3	0	21
12 TRIVIC, Milos.....		1-1	0-0	0-0	0	0	0	2	2	0	0	0	0	1
33 MILK, Matt.....		0-0	0-0	0-0	0	1	1	1	0	0	0	0	0	3
34 DOUGLAS, Kevin.....		0-1	0-0	0-0	1	0	1	2	0	0	0	0	2	11
TEAM.....					1	2	3			5				
Totals.....		21-54	10-28	12-18	12	25	37	17	64	12	16	3	8	200

TOTAL FG% 1st Half: 8-29 27.6% 2nd Half: 13-25 52.0% Game: 38.9% DEADB
3-Pt. FG% 1st Half: 6-15 40.0% 2nd Half: 4-13 30.8% Game: 35.7% REBS
F Throw % 1st Half: 6-6 100 % 2nd Half: 6-12 50.0% Game: 66.7% 6

HOME TEAM: Mount St. Mary's 1-5, 0-1 NEC

## Player Name		TOT-FG FG-FGA	3-PT FG-FGA	FT-FTA	REBOUNDS OF	DE	TOT	PF	TP	A	TO	BLK	S	MIN
35 BARBER, Raven.....	f	5-9	0-0	1-3	2	3	5	1	11	0	2	0	0	22
42 THOMPSON, Danny.....	f	0-3	0-0	0-0	1	4	5	3	0	0	0	1	1	27
12 CASTELLANOS, Josh...	g	1-4	0-0	0-0	0	1	1	2	2	2	0	0	0	22
21 PARKER, Kelvin.....	g	7-11	2-4	0-1	1	5	6	1	16	0	2	0	3	33
23 NORFLEET, Julian....	g	5-13	1-4	0-1	5	2	7	1	11	4	7	0	0	35
11 HOLLEY, Chad.....		0-2	0-0	0-0	0	0	0	0	0	1	0	0	0	5
13 KRAJINA, Kristijan..		1-2	0-1	0-0	2	0	2	4	2	1	3	1	0	20
30 OWENS, Xavier.....		1-2	0-0	0-3	1	0	1	1	2	0	0	0	0	15
31 TRICE, Lamar.....		3-9	1-5	3-7	2	3	5	4	10	1	4	0	2	21
TEAM.....					1	2	3							
Totals.....		23-55	4-14	4-15	15	20	35	17	54	9	18	2	6	200

TOTAL FG% 1st Half: 9-24 37.5% 2nd Half: 14-31 45.2% Game: 41.8% DEADB
3-Pt. FG% 1st Half: 0-5 0.0% 2nd Half: 4-9 44.4% Game: 28.6% REBS
F Throw % 1st Half: 1-7 14.3% 2nd Half: 3-8 37.5% Game: 26.7% 3,1

Officials: Wally Rutecki, Bernard Clinton, John Regan
Technical fouls: St. Francis (N.Y.)-None. Mount St. Mary's-TEAM.
Attendance: 789

Score by Periods	1st	2nd	Total
St. Francis (N.Y.).....	28	36	- 64
Mount St. Mary's.....	19	35	- 54

Game 1 @ Seton hall, 11/12/11

Newark, NJ - - -The St. Francis (NY) Terriers fell to the Seton Hall Pirates in heartbreaking fashion on Saturday evening, as the Pirates escaped with a 75-71 victory in front of a crowd of 6,988 at the Prudential Center. It was the season-opener for both squads.

Terriers' junior power forward **Travis Nichols** poured in a career-high 25 points on 10-of-16 shooting, including 3-for-4 from long distance. The Brooklyn native, making just his second career start, also corralled a career-best 14 rebounds and added three steals in 42 minutes of action.

Sophomore lefty guard **Ben Mockford**, a transfer from Iona, went 4-of-10 from behind the arc en-route to a career-high 13 points in his Terrier debut. Senior forward Stefan Perunicic (11 points) and classmate Dre Calloway (10 points, 6 assists) were also in double-figures.

The Terriers, who were looking to knock-off their first Big East squad since 2004 (St. John's), held a 62-60 advantage with just nine seconds remaining and their junior forward Travis Nichols on the foul line. However, Nichols, who played the finest game of his Terrier career, missed the front-end of a one-and-one, and following a timeout, Pirates' senior guard Jordan Theodore forced overtime with a difficult off-balanced runner with one second remaining.

St. Francis never led in the overtime as Theodore opened the scoring with a conventional three-point play with 4:05 remaining. Theodore, who scored nine of his career-high 25 points in the extra session, hit a pair of free-throws to stake the hosts to a 71-66 advantage with just 22 seconds remaining.

Nichols drained his third trey of the night to bring St. Francis within 71-69 with 15 seconds left, but Theodore converted two from the stripe to give Seton Hall a four-point edge with 12 ticks on the clock.

Nichols again converted underneath with three seconds left to make it 73-71, but Theodore calmly hit two from the line for the final points of the evening.

The Terriers built their largest lead of the contest, 52-39, with 12:02 remaining after Mockford stuck a trifecta from the left corner. It capped a 10-1 run for the Terriers after Seton Hall had closed to within 42-38 after a jumper by Theodore at the 15:30 mark.

Perunicic hit a pair of clutch treys to answer buckets by the Pirates, as he provided St. Francis with a 59-50 lead at the 7:21 mark and then hit another bomb to make it 62-56 with just 3:02 left. However, the Serbian native missed a key one-and-one with 2:09 left which initiated a run of six consecutive points by the hosts to force overtime.

In the opening half, the Pirates grabbed their largest lead of the game, 16-9, with 9:54 remaining but the Terriers went on a 12-0 run to forge ahead, 21-16, after Nichols went 2-of-2 from the stripe.

Pirates' center Herb Pope (21 points, 14 rebounds) momentarily stopped the bleeding with two free-throws but St. Francis went on another 8-2 run, including five straight points by Nichols and a right-side trifecta by freshman wing **Kevin Douglas**, which elevated the Terriers to a 29-20 advantage. The Terriers settled for a 33-25 halftime edge.

St. Francis shot 40.3 percent (27-of-67) overall and shot at a 46.2 percent clip (12-for-26) from three-point territory while Seton Hall went 26-of-63 (41.3 percent) and were just 1-of-13 (7.7 percent) from three-point land.

The Terriers, who out-rebounded the Pirates by a 48-39 margin, hurt themselves with 24 turnovers compared to just 14 by Seton Hall.

St. Francis led for all but 7:23 of the contest. The Pirates led for a brief span of two minutes and 53 seconds in the first half (from 11:17 to 8:59) and then from the 4:05 mark in overtime until the end of the game. Seton Hall never once held the lead between those two points.

Official Basketball Box Score – Game Totals -- Final Statistics
St. Francis (N.Y.) vs Seton Hall
11/12/11 7:00 p.m. at Newark, N.J. - Prudential Center

St. Francis (N.Y.) 71 • 0-1

##	Player		Total FG-FGA	3-Ptr FG-FGA	FT-FTA	Rebounds Off	Def	Tot	PF	TP	A	TO	Blk	Stl	Min
02	PERUNICIC, Stefan	f	4-10	3-8	0-1	1	4	5	4	11	1	1	0	0	33
14	NICHOLS, Travis	f	10-16	3-4	2-3	5	9	14	3	25	0	3	0	3	42
30	JOHNSON, Akeem	c	1-4	0-0	0-2	2	4	6	1	2	0	0	1	1	21
03	MOCKFORD, Ben	g	4-12	4-10	1-2	0	4	4	2	13	1	5	0	0	40
32	CALLOWAY, Dre	g	4-12	0-1	2-3	0	3	3	5	10	6	7	0	2	26
01	JONES, Brent		1-7	0-1	0-0	0	2	2	2	2	5	4	1	0	19
05	CANNON, Jalen		1-3	0-0	0-0	3	4	7	2	2	1	1	2	0	21
11	SANTAVENERE, P.J.		1-1	1-1	0-0	1	1	2	0	3	0	0	0	0	4
12	TRIVIC, Milos		0-0	0-0	0-0	0	0	0	0	0	0	0	0	0	1
15	NEWTON, Justin		0-0	0-0	0-0	0	0	0	3	0	0	0	0	1	6
23	ULMER, Lowell		0-0	0-0	0-0	0	0	0	1	0	0	0	0	0	0+
33	MILK, Matt		0-0	0-0	0-0	0	0	0	2	0	0	1	0	0	3
34	DOUGLAS, Kevin		1-2	1-1	0-0	0	2	2	1	3	0	1	0	1	7
	Team					2	1	3							
	Totals		**27-67**	**12-26**	**5-11**	**14**	**34**	**48**	**26**	**71**	**14**	**24**	**4**	**9**	**225**

FG % 1st Half: 11-31 35.5% 2nd half: 12-27 44.4% OT: 4-9 44.4% Game: 27-67 40.3% Deadball
3FG % 1st Half: 6-11 54.5% 2nd half: 5-10 50.0% OT: 1-5 20.0% Game: 12-26 46.2% Rebounds
FT % 1st Half: 5-8 62.5% 2nd half: 0-2 0.0% OT: 0-1 0.0% Game: 5-11 45.5% 4

Seton Hall 75 • 1-0

##	Player		Total FG-FGA	3-Ptr FG-FGA	FT-FTA	Rebounds Off	Def	Tot	PF	TP	A	TO	Blk	Stl	Min
15	POPE, Herb	f	8-16	0-1	5-7	5	9	14	0	21	1	4	2	2	38
24	FOWIN, Furquan	f	4-7	0-1	2-6	2	3	5	5	10	0	2	0	4	28
33	AUDA, Patrik	f	3-8	0-4	2-3	1	5	6	4	8	2	1	1	1	34
01	THEODORE, JORDAN	g	8-23	0-2	9-10	0	4	4	1	25	2	4	1	2	41
04	COSBY, Aaron	g	1-4	0-2	1-4	2	2	4	1	3	1	1	1	0	33
13	KARLIS, Haralds		2-2	1-1	3-5	0	3	3	2	8	0	1	1	0	27
34	WILSON, Freddie		0-2	0-2	0-0	1	1	2	0	1	1	0	1	1	16
42	GERAMIPOOR, Aaron		0-1	0-0	0-2	0	1	1	3	0	0	0	0	0	8
	Team					0	0	0							
	Totals		**26-63**	**1-13**	**22-37**	**11**	**28**	**39**	**18**	**75**	**7**	**14**	**6**	**10**	**225**

FG % 1st Half: 8-29 27.6% 2nd half: 18-34 52.9% OT: 2-5 40.0% Game: 28-68 41.2% Deadball
3FG % 1st Half: 0-7 0.0% 2nd half: 1-4 25.0% OT: 0-2 0.0% Game: 1-13 7.7% Rebounds
FT % 1st Half: 9-15 60.0% 2nd half: 4-12 33.3% OT: 9-10 90.0% Game: 22-37 59.5% 7

Officials: Gary Prager, Evon Burroughs, Wally Rutecki
Technical fouls: St. Francis (N.Y.)-None. Seton Hall-None.
Attendance: 6988

Score by periods	1st	2nd	OT	Total
St. Francis (N.Y.)	33	29	9	71
Seton Hall	25	37	13	75

Points	In Paint	Off T/O	2nd Chance	Fast Break	Bench
SFNYM	26	11	16	5	10
SHU	46	22	12	8	8

Last FG - SFNYM OT-00:03, SHU OT-00:03.
Largest lead - SFNYM by 13 2nd-12:02, SHU by 7 1st-09:54.
Score tied - 3 times.
Lead changed - 9 times.

Game 2 @ Lafayette, 11/16/11

EASTON, PENNSYLVANIA---The St. Francis (NY) Terriers, despite having four players score in double-figures, fell to the Lafayette Leopards, 79-73, on Wednesday evening at the Allan P. Kirby Sports Center in Easton, Pennsylvania. It was the home-opener for Lafayette.

Travis Nichols, the reigning Northeast Conference Player of the Week, led the way for the Terriers' offense, as he finished the contest with 15 points on 5-of-10 shooting from the field while pulling down seven rebounds in 17 minutes of play. Senior guard **Dre Calloway** chipped in 14 points while the sharpshooting duo of **Ben Mockford** (12 points) and Stefan Perunicic (10 points) combined for 22 points.

Freshman forward **Jalen Cannon**, who had strong fan support present at the game, pulled down a team-high nine rebounds while adding five points in 19 minutes of play and added a remarkable two-handed jam that brought the Terrier faithful back in the contest.

In the opening half, St. Francis struggled to find their rhythm. Lafayette turned the Terriers' miscues into a 10-0 run over a 2:25 minute stretch that gave the Leopards an eleven point lead, 35-24.

The Terriers, who trailed at halftime 35-26, erupted to begin the second half of play. After a missed three pointer from Lafayette's Ryan Willen, St. Francis began to mount their comeback. Junior forward Akeem Johnson converted on a layup opportunity to cut the lead to six, 35-29.

On the next Terrier possession, Perunicic received the ball from Mockford and dialed up a three-pointer from the corner to cut the lead to 35-32. After grabbing a loose ball of Lafayette's Ryan Willen missed three-pointer, Perunicic was able to slither through the defense and lay it up for two as St. Francis closed to within 35-34.

The 13-2 run by St. Francis saw the visitors shot nearly 56% from the field while converting on six second-chance points and out-rebounding the Leopards by a 12-2 mark.

Momentum began to swing back and forth as both squads traded buckets for nearly three minutes, capped off by a made free-throw from Peruncic to cut the Terriers' deficit to one, 64-63 with 4:30 to go in regulation.

St. Francis regained the lead with 4:17 left after Nichols buried a mid-range jumper. However, it would be the final lead that the Terriers held for the evening.

After cutting the deficit to as little as one, 69-68, Nichols added two more points to his scoresheet with 1:50 left in regulation. In an effort to get the ball back, St. Francis went for the steal but were called for a foul that sent Lafayette's Dan Trist to the line.

The Leopards converted 10-of-12 free throws down the stretch to escape with a six-point victory. Four Leopards finished in double-figures as well, led by Willen's game-high 20 points.

For the game, St. Francis shot 37% from the field (25-of-67) while out-rebounding the host 40-39. The Terriers were able to convert on their second-chance opportunities, out-scoring Lafayette in that department by a 24-10 mark. The Leopards finished the game shooting 42% from the field and 81% from the free-throw line (30-of-37)

Official Basketball Box Score – Game Totals -- Final Statistics
St. Francis (N.Y.) vs Lafayette
11/16/11 7:00 p.m. at Easton, Pa. – Kirby Sports Center

St. Francis (N.Y.) 73 • 0-2

##	Player		Total FG-FGA	3-Ptr FG-FGA	FT-FTA	Rebounds Off	Def	Tot	PF	TP	A	TO	Blk	Stl	Min
02	PERUNICIC, Stefan	f	3-8	1-4	3-4	2	4	6	3	10	1	2	0	2	27
14	NICHOLS, Travis	f	5-10	3-6	2-2	4	3	7	5	15	0	1	0	0	17
30	JOHNSON, Akeem	f	2-3	0-0	4-8	3	3	6	4	8	0	1	2	0	18
03	MOCKFORD, Ben	g	5-14	2-8	0-0	0	1	1	1	12	1	1	0	1	33
32	CALLOWAY, Dre	g	5-13	0-0	4-6	1	0	1	4	14	1	1	0	2	28
01	JONES, Brent		1-6	1-4	0-0	0	1	1	1	3	2	0	0	1	13
05	CANNON, Jalen		2-7	0-0	1-2	5	4	9	5	5	0	0	0	0	19
11	SANTAVENERE, P.J.		0-0	0-0	1-2	0	1	1	1	1	1	0	0	0	6
12	TRIVIC, Milos		0-0	0-0	1-2	2	0	2	2	1	0	1	0	0	4
15	NEWTON, Justin		0-0	0-0	0-0	0	0	0	0	0	0	0	0	0	3
23	ULMER, Lowell		0-0	0-0	0-0	1	1	2	2	0	0	1	0	0	1
33	MILK, Matt		0-2	0-0	0-0	0	1	1	1	0	0	0	0	0	13
34	DOUGLAS, Kevin		2-4	0-1	0-0	0	0	0	2	4	0	0	0	0	18
	Team					3	0	3							
	Totals		**25-67**	**7-23**	**16-26**	**21**	**19**	**40**	**31**	**73**	**6**	**8**	**2**	**6**	**200**

FG % 1st Half: 9-32 28.1% 2nd half: 16-35 45.7% Game: 25-67 37.3% Deadball
3FG % 1st Half: 3-11 27.3% 2nd half: 4-12 33.3% Game: 7-23 30.4% Rebounds
FT % 1st Half: 5-10 50.0% 2nd half: 11-16 68.8% Game: 16-26 61.5% 9

Lafayette 79 • 2-1

##	Player		Total FG-FGA	3-Ptr FG-FGA	FT-FTA	Rebounds Off	Def	Tot	PF	TP	A	TO	Blk	Stl	Min
13	Willen, Ryan	f	5-8	0-3	10-12	0	3	3	3	20	0	3	0	0	25
20	Trist, Dan	f	1-3	0-0	2-2	1	3	4	3	4	1	1	0	0	17
21	Mower, Jim	g	3-8	1-3	6-7	1	4	5	2	13	2	0	0	1	35
32	Delaney, Rob	g	4-12	1-4	5-8	2	4	6	4	14	1	3	2	1	30
12	Hinriche, Seth		3-5	1-2	2-2	1	1	2	1	9	1	3	0	0	19
23	Smith, Luc		0-4	0-0	0-0	0	0	0	3	0	0	1	0	0	13
33	Petkovich, Nick		1-4	1-3	4-5	2	3	5	2	7	1	1	1	0	21
44	Pelham, J.D.		0-0	0-0	0-0	1	1	2	1	0	1	0	0	0	15
	Team					2	5	7			1				
	Totals		**21-50**	**7-19**	**30-37**	**11**	**28**	**39**	**21**	**79**	**7**	**13**	**3**	**2**	**200**

FG % 1st Half: 11-26 42.3% 2nd half: 10-24 41.7% Game: 21-50 42.0% Deadball
3FG % 1st Half: 2-9 22.2% 2nd half: 5-10 50.0% Game: 7-19 36.8% Rebounds
FT % 1st Half: 11-15 73.3% 2nd half: 19-22 86.4% Game: 30-37 81.1% 6

Officials: Mike Chesney, Tim Eberole, Gary Duda
Technical fouls: St. Francis (N.Y.)-None. Lafayette-None.
Attendance: 1524

Score by periods	1st	2nd	Total
St. Francis (N.Y.)	26	47	73
Lafayette	35	44	79

Points	In Paint	Off T/O	2nd Chance	Fast Break	Bench
SFNYM	28	11	24	6	14
LAFAYET	26	7	10	2	16

Last FG - SFNYM 2nd-00:01, LAFAYETT 2nd-02:07.
Largest lead - SFNYM by 5 2nd-10:31, LAFAYETT by 11 1st-01:46.
Score tied - 8 times.
Lead changed - 19 times.

Game 3 @ Hofstra, 11/19/11

Hempstead, Long Island - - -St. Francis (NY) dropped their third consecutive heartbreaker, falling, 63-59, against the Hofstra Pride on Saturday afternoon at the Mack Sports Complex. The Terriers are now 0-3 to open the campaign and the Pride improved to 2-1.

Junior forward **Travis Nichols** (5-of-7 fga) paced the Terriers with 12 points and classmate **Akeem Johnson** added 11 points and seven boards.

After trailing 54-52, the Terriers scored five straight points to take a 57-54 advantage with 6:24 remaining. Sophomore guard **Ben Mockford** drilled a trey from the right corner and senior **Stefan Perunicic** scored on a fast-break layup to cap the run.

But the hosts responded with seven straight points to surge ahead for good, claiming a 61-57 lead with 2:38 left. Dwan McMillan scored the first five points and Mike Moore added the final bucket on a jumper.

Nichols connected on a jumper from the left-wing to bring the Terriers within 61-59 with 2:20 left but the visitors could not knot the score again despite having several chances down the stretch.

Sophomore guard **Brent Jones** turned the ball over with 1:40 remaining and then senior guard **Dre Calloway** came up empty on both attempts from the stripe with 47 seconds on the clock after he was fouled on a two-on-one fast-break.

The Terriers were given yet another opportunity after Hofstra's Moore missed two free throws with 14 seconds left but Calloway had his driving layup attempt ripped out of his hands with four seconds left.

St. Francis was forced to foul Shemiyre McClendon, who then made two free throws to ice the game with three ticks left.

Senior guard Moore scored a game-high 23 points and added 10 rebounds and fellow senior Nathaniel Lester tallied 13 points to lead Hofstra.

Both squads struggled from the field as St. Francis hit just 21-of-53 field goal attempts (39.6 percent) while the Pride converted only 19-of-49 (38.8 percent). The Terriers went 7-of-25 (28 percent) from three-point Territory and Hofstra made just 2-of-6 from long-range.

The biggest difference in the game came at the free throw line as the Terriers were whistled for 25 fouls compared to just 13 by the Pride. Hofstra was awarded 36 free throw opportunities (23-36, 63.9 percent) and the visitors went to the line just 13 times (10-13, 76.9 percent).

St. Francis outboarded the Pride by as 38-33 margin, however the Pride won the turnover battle, committing eight compared to 13 by the Terriers.

The game was tight the entire way as neither team lead by more than six points.

Official Basketball Box Score – Game Totals -- Final Statistics
SFNY vs Hofstra
11/19/11 4 p.m. at Hempstead, NY (Mack Sports Complex)

SFNY 59 • 0-3

##	Player		Total FG-FGA	3-Ptr FG-FGA	FT-FTA	Rebounds Off	Def	Tot	PF	TP	A	TO	Blk	Stl	Min
02	PERUNICIC, Stefan	f	3-9	2-7	0-0	1	2	3	3	8	1	3	0	0	30
14	NICHOLS, Travis	f	5-7	2-3	0-0	0	5	5	3	12	0	1	0	0	29
30	JOHNSON, Akeem	f	5-9	0-0	1-1	1	6	7	1	11	0	2	2	0	25
03	MOCKFORD, Ben	g	2-10	2-9	2-2	0	7	7	3	8	1	0	0	0	34
32	CALLOWAY, Dre	g	2-5	0-1	3-6	0	2	2	4	7	4	2	0	0	21
01	JONES, Brent		3-6	0-0	0-0	0	4	4	4	6	4	3	0	1	20
05	CANNON, Jalen		0-0	0-0	0-0	2	2	4	1	0	0	1	0	3	11
11	SANTAVENERE, P.J.		1-4	1-4	0-0	0	0	0	1	3	0	1	0	0	7
12	TRIVIC, Milos		0-0	0-0	0-0	0	1	1	0	0	0	0	0	0	1
15	NEWTON, Justin		0-0	0-0	0-0	0	0	0	0	0	0	0	0	0	5
23	ULMER, Lowell		0-0	0-0	0-0	0	0	0	1	0	0	0	0	0	1
33	MILK, Matt		0-1	0-0	0-0	0	1	1	1	0	0	0	0	0	3
34	DOUGLAS, Kevin		0-2	0-1	4-4	0	2	2	3	4	1	0	1	0	13
	Team					1	1	2							
	Totals		**21-53**	**7-25**	**10-13**	**5**	**33**	**38**	**25**	**59**	**11**	**13**	**3**	**4**	**200**

FG % 1st Half: 10-27 37.0% 2nd half: 11-26 42.3% Game: 21-53 39.6% Deadball
3FG % 1st Half: 5-15 33.3% 2nd half: 2-10 20.0% Game: 7-25 28.0% Rebounds
FT % 1st Half: 3-6 83.3% 2nd half: 5-7 71.4% Game: 10-13 76.9% 2,1

Hofstra 63 • 2-1

##	Player		Total FG-FGA	3-Ptr FG-FGA	FT-FTA	Rebounds Off	Def	Tot	PF	TP	A	TO	Blk	Stl	Min
01	Lester, Nathaniel	f	5-14	0-0	3-4	0	9	9	3	13	1	0	0	1	35
00	Irmes, David	f	2-6	1-3	1-3	0	3	3	1	6	1	1	2	1	35
31	Kone, Moussa	c	0-0	0-0	0-0	0	1	1	2	0	0	0	0	0	8
03	Mejia, Stevie	g	3-5	0-1	3-5	0	0	0	1	9	0	3	0	0	24
23	Moore, Mike	g	7-16	1-2	8-12	2	8	10	0	23	0	1	0	1	37
04	Grogan, Matt		0-0	0-0	0-0	0	1	1	0	0	0	0	0	0	2
33	McMillan, Dwan		1-4	0-0	6-10	0	3	3	4	8	2	2	0	1	27
15	McLendon, Shemiye		1-4	0-0	2-2	3	1	4	2	4	2	1	0	1	27
24	Nwaukoni, Stephen		0-0	0-0	0-0	0	0	0	0	0	0	0	0	0	5
	Team					0	2	2		1					
	Totals		**19-49**	**2-6**	**23-36**	**5**	**28**	**33**	**13**	**63**	**6**	**8**	**2**	**5**	**200**

FG % 1st Half: 9-19 47.4% 2nd half: 10-30 33.3% Game: 19-49 38.8% Deadball
3FG % 1st Half: 2-3 66.7% 2nd half: 0-3 0.0% Game: 2-6 33.3% Rebounds
FT % 1st Half: 12-19 63.2% 2nd half: 11-17 64.7% Game: 23-36 63.9% 4

Officials: Tim Nestor, Earl Watsor, John Gwynn
Technical fouls: SFNY-None. Hofstra-None.
Attendance: 2133
SFC: #32 called for flagrant foul 1 at 1:38 first half

Score by periods	1st	2nd	Total
SFNY	30	29	59
Hofstra	32	31	63

Points	In Paint	Off T/O	2nd Chance	Fast Break	Bench
SFNYM	24	6	4	0	13
HOFSTR	18	15	4	4	12

Last FG - SFNYM 2nd-02:20, HOFSTRA 2nd-02:38.
Largest lead - SFNYM by 4 1st-17:28, HOFSTRA by 6 1st-03:20.
Score tied - 9 times.
Lead changed - 12 times.

Game 4 @ St. John's, 11/22/11

Queens, NY - - -The St. Francis (NY) Terriers dropped a 63-48 decision against the St. John's Red Storm, Tuesday evening at Carnesecca Arena. The Terriers fell to 0-4 and the Red Storm improved to 4-2.

St. Francis shot a season-low 35.8 percent overall (19-of-53) and were just 5-of-23 (21.7 percent) from three-point territory.

Senior forward **Stefan Perunicic** was the lone Terrier in double-figures with 13 points on 5-for-9 shooting. Perunicic, who scored 11 points in the second-half, went 3-for-7 from behind the arc. Junior forward Travis Nichols and classmate **Akeem Johnson** each added nine points.

The Red Storm held the Terriers to just one field goal in the first 11 minutes and change and raced out to a 14-3 advantage. Freshman forward **Kevin Douglas** drained a trey from the right wing to bring the visitors within 14-6 with 8:37 left but the hosts went on a 15-7 run to extend their lead to 16, 29-13, with 4:24 remaining before the half.

The Terriers closed out the stanza by outscoring St. John's by a 9-2 margin to close within single-figures at the half, 31-22.

Johnson scored the opening basket of the second-half to bring the Terriers within seven, 31-24, but the Red Storm went on a 10-0 run to push their lead back to 41-24 at the 14:32 mark.

The Red Storm extended their lead to as many as 18 points with 8:09 left before the Terriers made one final run by scoring seven straight points to close within 54-43 after a trifecta by Perunicic with 6:15 on the clock.

But St. John's scored the next six points to put the game away, 60-43, with just 3:33 remaining.

Red Storm freshman shooting guard D'Angelo Harrison came off the bench to score 21 points to pace the Red Storm. Harrison shot 6-of-10 overall and was 4-for-5 from three-point land. In addition, he made 5-of-6 from the foul line. Freshman forward Moe Harkless added 18 points.

Game 4 @ NJIT, 11/26

Newark, NJ - - - Sophomore shooting guard **Ben Mockford** scored a career-high 22 points and junior forward **Akeem Johnson** added a season-high 19 points to help lead the St. Francis (NY)Terriers to a 79-60 victory against the NJIT Highlanders last Saturday afternoon.

Mockford, who has struggled from the field in the early-season, connected on 8-of-15 field goal attempts and was 6-for-10 from behind the arc. Johnson converted 6-of-9 field goals and went 7-for-8 from the foul line. Freshman power forward **Jalen Cannon** grabbed a game-high eight rebounds in just 15 minutes off the bench.

The Terriers (1-4) shot a season-high 50 percent (27-of-54) from the floor and were 7-of-17 (41.2 percent) from behind the arc.

St. Francis trailed 27-25 with 5:11 remaining before half-time but then scored the final 13 points of the opening stanza to take a 38-27 lead to the locker-room.

The Terriers did their damage at the line as they made all eight of their free-throw attempts and also got a layup from Johnson and a buzzer-beating trifecta by Mockford during the key stretch.

St. Francis added to the run early in the second-half as they scored the first five points to cap an 18-0 stretch. Senior guard Dre Calloway slithered through the lane for a layup and Mockford stuck a long bomb from the top of the arc.

Isaiah Wilkerson (15 points) stopped the bleeding with a layup but the visitors then scored the next six points to establish a 49-29 advantage with 15:28 remaining.

NJIT (2-3) would get as close as 14 points, 54-40, after another Wilkerson bucket at the 10:47 mark, but the Terriers put the game out of reach by answering with seven straight points to establish a 21-point bulge with 8:30 remaining. St. Francis led by as many as 24 points in the final minutes.

NJIT shot 40.4 percent (21-of-52) overall and were 6-for-17 (35.3 percent) from long distance.

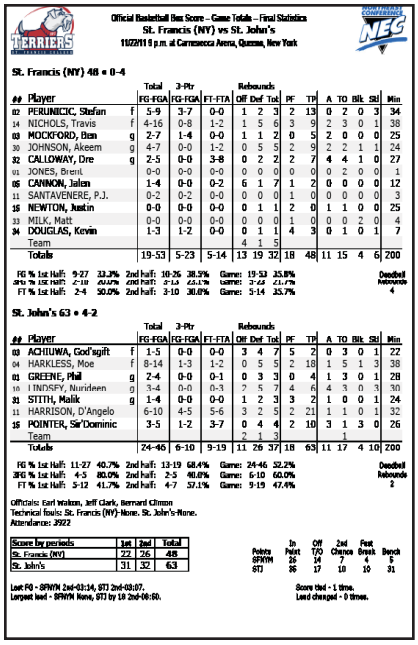

Official Basketball Box Score - Game Totals - Final Statistics
St. Francis (NY) vs St. John's
11/22/11 5 p.m. at Carnesecca Arena, Queens, New York

St. Francis (NY) 48 • 0-4

##	Player		Total FG-FGA	3-Ptr FG-FGA	FT-FTA	Rebounds Off	Def	Tot	PF	TP	A	TO	Blk	Stl	Min
02	PERUNICIC, Stefan	f	5-9	3-7	0-0	1	2	3	2	13	0	2	0	3	34
14	NICHOLS, Travis	f	4-16	0-8	1-2	1	5	6	3	9	2	3	0	1	38
03	MOCKFORD, Ben	g	2-7	1-4	0-0	1	1	2	0	5	2	0	0	0	25
30	JOHNSON, Akeem	g	4-7	0-0	1-2	0	5	5	2	9	2	2	1	1	24
32	CALLOWAY, Dre	g	2-5	0-0	3-8	0	2	2	2	7	4	4	1	0	27
01	JONES, Brent		0-0	0-0	0-0	0	0	0	0	0	0	2	0	0	1
05	CANNON, Jalen		1-4	0-0	0-2	6	1	7	1	2	0	0	0	0	12
11	SANTAVENERE, P.J.		0-2	0-2	0-0	0	0	0	1	0	0	0	0	0	3
15	NEWTON, Justin		0-0	0-0	0-0	0	1	1	2	0	1	1	0	0	25
33	MILK, Matt		0-0	0-0	0-0	0	0	0	1	0	0	0	2	0	4
34	DOUGLAS, Kevin		1-3	1-2	0-0	0	1	1	4	3	0	1	0	1	7
	Team					4	1	5							
	Totals		19-53	5-23	5-14	13	19	32	18	48	11	15	4	6	200

FG % 1st Half: 9-27 33.3% 2nd half: 10-26 38.5% Game: 19-53 35.8% Deadball Rebounds
3FG % 1st Half: 2-10 20.0% 2nd half: 3-13 23.1% Game: 5-23 21.7% 4
FT % 1st Half: 2-4 50.0% 2nd half: 3-10 30.0% Game: 5-14 35.7%

St. John's 63 • 4-2

##	Player		Total FG-FGA	3-Ptr FG-FGA	FT-FTA	Rebounds Off	Def	Tot	PF	TP	A	TO	Blk	Stl	Min
03	ACHIUWA, God'sgift	f	1-5	0-0	0-0	3	4	7	5	2	0	3	0	1	22
04	HARKLESS, Moe	f	8-14	1-3	1-2	0	5	5	2	18	1	5	1	3	38
01	GREENE, Phil	g	2-4	0-0	0-1	0	3	3	0	4	1	3	0	1	28
10	LINDSEY, Nurideen	g	3-4	0-0	0-3	2	5	7	4	6	4	3	0	3	30
21	SMITH, Malik	g	1-4	0-0	0-0	1	2	3	3	2	1	0	0	1	24
11	HARRISON, D'Angelo		6-10	4-5	5-6	3	2	5	2	21	1	1	0	1	32
15	POINTER, Sir'Dominic		3-5	1-2	3-7	0	4	4	2	10	3	1	3	0	26
	Team					2	1	3			1				
	ToTalls		24-46	6-10	9-19	11	26	37	18	63	11	17	4	10	200

FG % 1st Half: 11-27 40.7% 2nd half: 13-19 68.4% Game: 24-46 52.2% Deadball
3FG % 1st Half: 4-5 80.0% 2nd half: 2-5 40.0% Game: 6-10 60.0% Rebounds
FT % 1st Half: 5-12 41.7% 2nd half: 4-7 57.1% Game: 9-19 47.4% 2

Officials: Earl Walton, Jeff Clark, Bernard Clinton
Technical fouls: St. Francis (NY)-None. St. John's-None.
Attendance: 3922

Score by periods	1st	2nd	Total
St. Francis (NY)	22	26	48
St. John's	31	32	63

Points	In Paint	Off T/O	2nd Chance	Fast Break	Bench
SFNYH	26	14	7	4	5
STJ	36	17	10	10	31

Last FG - SFNYH 2nd-03:14, STJ 2nd-03:07.
Largest lead - SFNYH None, STJ by 18 2nd-08:50.

Score tied - 1 time.
Lead changed - 0 times.

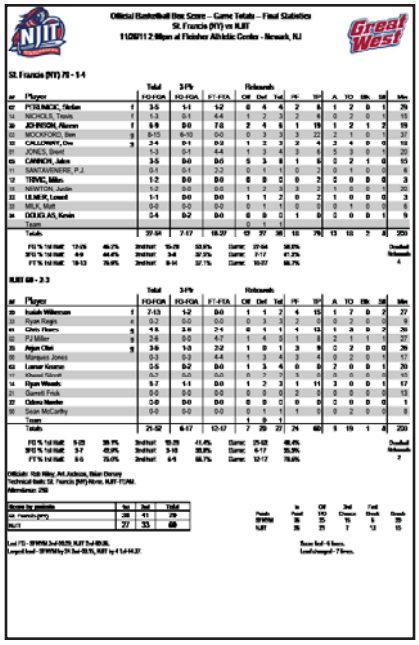

Official Basketball Box Score - Game Totals - Final Statistics
St. Francis (NY) vs NJIT
11/26/11 2:00pm at Fleisher Athletic Center - Newark, NJ

St. Francis (NY) 79 - 1-4

##	Player		Total FG-FGA	3-Pt FG-FGA	FT-FTA	Rebounds Off	Def	Tot	PF	TP	A	TO	Blk	Stl	Min
02	PERUNICIC, Stefan	f	3-5	1-1	1-2	0	4	4	2	8	1	2	0	1	29
14	NICHOLS, Travis	f	1-3	0-1	4-4	1	2	3	2	6	0	2	0	1	15
30	JOHNSON, Akeem	f	6-9	0-0	7-8	2	4	6	1	19	1	2	1	2	19
03	MOCKFORD, Ben	g	8-15	6-10	0-0	0	3	3	3	22	2	1	0	1	37
32	CALLOWAY, Dre	g	3-4	0-1	0-2	1	2	3	3	6	3	4	0	0	18
01	JONES, Brent		1-3	0-1	4-4	1	3	4	3	6	5	3	0	1	20
05	CANNON, Jalen		3-5	0-0	0-0	5	3	8	1	6	0	2	1	0	15
11	SANTAVENERE, P.J.		0-1	0-1	0-2	0	1	1	0	2	0	1	0	0	6
12	TRAVIS, Miles		1-2	0-0	0-0	0	0	0	0	2	0	0	0	0	3
15	NEWTON, Justin		1-3	0-0	0-0	1	2	3	3	2	1	0	0	1	20
22	ULMER, Lamont		1-1	0-0	0-0	1	1	2	0	2	1	0	0	0	3
33	MILK, Matt		0-0	0-0	0-0	0	1	1	0	0	0	1	0	0	6
34	DOUGLAS, Kevin		0-4	0-2	0-0	0	0	0	1	0	0	0	0	1	9
	Team					0	1	1							
	Totals		27-54	7-17	18-27	12	27	39	18	79	13	18	2	4	200

FG % 1st Half: 12-26 46.2% 2nd half: 15-28 53.6% Game: 27-54 50.0% Deadball
3FG % 1st Half: 4-9 44.4% 2nd half: 3-8 37.5% Game: 7-17 41.2% Rebounds
FT % 1st Half: 10-13 76.9% 2nd half: 8-14 57.1% Game: 18-27 66.7% 4

NJIT 60 - 2-3

##	Player		Total FG-FGA	3-Pt FG-FGA	FT-FTA	Rebounds Off	Def	Tot	PF	TP	A	TO	Blk	Stl	Min
20	Isaiah Wilkerson	f	7-13	1-2	0-0	1	1	2	4	15	1	7	0	2	27
12	Ryan Kreps	c	0-2	0-0	0-0	0	3	3	2	0	0	2	0	0	9
04	Chris Flowers	g	4-6	2-4	2-4	0	1	1	4	12	1	3	0	2	28
02	PJ Miller	g	2-6	0-0	4-7	1	4	5	1	8	2	1	1	1	27
25	Angus Chee	g	3-6	1-3	2-2	1	0	1	3	9	0	2	0	0	26
05	Marquis Jones		0-3	0-3	4-4	1	3	4	3	4	0	2	0	1	17
03	Lamar Kearse		0-5	0-2	0-0	1	3	4	0	0	2	0	0	1	20
14	Khaeel Glover		0-0	0-0	0-0	0	0	0	0	0	0	0	0	0	40
14	Ryan Woods		5-7	1-1	0-0	1	2	3	1	11	3	0	0	1	17
23	Garrett Frisk		0-0	0-0	0-0	0	0	0	2	0	0	0	0	0	13
22	Calvin Martin		0-0	0-0	0-0	0	0	0	0	0	0	0	0	0	1
00	Sean McCarthy		0-0	0-0	0-0	0	1	1	1	0	0	2	0	0	8
	Team					1	0	1							
	Totals		21-52	6-17	12-17	7	20	27	24	60	9	19	1	8	200

FG % 1st Half: 9-23 39.1% 2nd half: 12-29 41.4% Game: 21-52 40.4% Deadball
3FG % 1st Half: 3-7 42.9% 2nd half: 3-10 30.0% Game: 6-17 35.3% Rebounds
FT % 1st Half: 6-6 100.0% 2nd half: 6-11 54.5% Game: 12-17 70.6% 7

Officials: Rob Riley, Art Jackson, Brian Dorsey
Technical fouls: St. Francis (NY)-None. NJIT-TTAM.
Attendance: 250

Scores by periods	1st	2nd	Total
St. Francis (NY)	38	41	79
NJIT	27	33	60

Points	In Paint	Off T/O	2nd Chance	Fast Break	Bench
SFNYH	36	15	16	9	20
NJIT	36	21	7	12	15

Last FG - SFNYH 2nd-00:20, NJIT 2nd-00:36.
Largest lead - SFNYH by 24 2nd-08:15, NJIT by 4 1st-14:37.

Score tied - 4 times.
Lead changed - 7 times.

2011-12 St. Francis College (NY) Men's Basketball Insider

TERRIERS REWIND:

• By winning seven of their last ten conference games last season, the Terriers finished over .500 in NEC play (10-8) for the first time since 2003-04.
• The Terriers led the league and were 22nd in the country in turnover margin (+3.24). St. Francis also paced the circuit in steals (7.8 per game) with graduated guard Akeem Bennett ranking first in the NEC and eighth nationally with 2.7 spg.
• St. Francis has now dropped six straight NEC Quarterfinal contests. The Terriers last NEC Quarterfinal victory in 2003 when they defeated Central Connecticut State at Wagner, 67-62.
• Graduated guards Akeem Bennett and Ricky Cadell were named to the NEC All Second Team and Bennett was named the Defensive Player of the Year. Bennett was drafted by the Springfield Armor of the NBA-D League in the eighth round.

Two Guards Sign During Early Period

St. Francis (NY) head men's coach Glenn Braica announced that 6'3" combo guard Anthony White (Mastic, NY) and 6'4" shooting guard Aleksandar Isailovic (Belgrade/Serbia) have signed National Letters-of-Intent to enroll at the college next fall. White is entering his senior season at William Floyd High School in Mastic Beach, New York and Isailovic is in his second year at Collin Community College in Plano, Texas.

"We are extremely excited that both Anthony and Alex have decided to become members of our family," said Braica. "Both of them are of high character and their overall versatility is really going to help our program. In addition they have both been prepared by excellent coaches."

During his junior year (2010-2011), White led Floyd in scoring (18.6), rebounding (12.3), and assists (54). White was a repeat All-League selection, All-Conference, All-Suffolk County and All-Section XI. Additionally, he was one of two juniors selected to the Newsday All-Long Island Team and the BCANY (Basketball Coaches Association of NY) Class AA All-State teams.

"Anthony is a physical guard that gives us versatility on the perimeter," Braica said. "He's got a great feel for the game, possesses the ability to create his own shot, and is an exceptional ball-handler and passer."

This past summer, White led the Long Island squad to the gold medal at the NY State Summer Basketball Championship held in Johnson City, NY. He was the leading scorer (20 ppg.) for the Long Island team that went on to the championship. In fact, his buzzer-beating three-pointer sent the game into overtime, where they eventually defeated Hudson Valley in the semifinals. Anthony was the leading scorer in all games including the championship game against the host team, Central New York.

"Anthony has progressed during his four season high school career from an inside player, to an inside- outside player," said Floyd head coach Bob Hodgson. "His skills on the perimeter have allowed him to advance to become an NCAA Division I guard. In addition, Anthony has demonstrated an ability to play any position and to defend any position on the floor and will fit in nicely with the style of play at St. Francis. We will miss utilizing his versatility, but will enjoy following his progress as a combo guard with the Terriers. We feel that he's made an excellent decision."

Isailovic averaged 10.5 points, 2.7 rebounds, and 0.7 steals per game last season at Collin Community College and will have two years of eligibility as a Terrier. He connected on 36 percent (48-for-135) from behind the arc and converted 84 percent (26-of-31) from the free throw line.

In the season-opener against Bossier Parish Community College on November 4th, Isailovic drained five of his seven attempts from long distance.

"Alex is a tremendous outside shooter who will help us replace Stefan Perunicic, who will graduate after this season," Braica explained. "He's got the ability to change the game quickly from three-point range, and he's got good size and can also handle the ball a little bit."

Northeast Conference Pre-Season Coaches Poll

1. Long Island (10)
2. Robert Morris (2)
3. CCSU
4. Wagner
5. Quinnipiac
6. Mount St. Mary's
7. Bryant
8. Sacred Heart
9. St. Francis (PA)
10. Monmouth
11. St. Francis (NY)
12. FDU

First place votes in parentheses

Terriers to Host LIU at Madison Square Garden

St. Francis gave up their home game to take on their biggest rivals, the LIU Blackbirds, on February 8th in Madison Square Garden. I t will be the second consecutive season that the Terriers will visit the world's most famous areana. Last year, St. Francis participated in the MSG Holiday Festival with Northwestern, Davidson, and St. John's.

We'll See You In December

The Terriers early-season schedule is brutal as they will play their first nine contests away from Brooklyn Heights. The home crowd will not be able to welcome the squad on Remsen Street until a December 19th tilt with Albany.

Could This Be the Year?

The Terriers are one of just five schools that have never made the NCAA Tournament despite being members of Division I since the modern re-classification of the division in 1948. The others are William & Mary, Army, Northwestern, and the Citadel.

Who Will Replace Cadell & Bennett?

The biggest question facing the Terriers this season is obvious. How can tthe team make-up for the loss of NEC Second Team Performer Ricky Cadell and the NEC's Defender of the Year, Akeem Bennett. The dynamic duo were key elements of nearly every possesion and almost always the "go-to guys" when the team needed a play. Cadell, the men's all-time leading scorer at St. Francis averaged 16.2 ppg. last season and Bennett added 14.0 ppg.

Bennett Drafted Into NBA D-League

Akeem Bennett, the 2010-2011 Northeast Conference Defensive Player of the Year was selected by the Springfield Armor in November's NBA-D-League Draft. Bennett, who averaged 14.0 points and 5.8 rebounds per game last season, becomes the first Terrier to be drafted into the league.

"I'm extremely proud of Akeem and we wish him the best of luck as he starts his professional career," said Terriers' head coach Glenn Braica. "Akeem is an extremely hard worker and I know he will continue to work on his game so that he can become the best player he can possibly be."

Terriers to Welcome Six New Face in 2011-2012

Head Coach Glenn Braica is extremely excited about his group of newcomers who he believes will provide depth that the program has not seen in recent seasons. Iona transfer Ben Mockford, a sophomore, and freshman Jalen Cannon are the two most heralded of the group and are expected to do big things. Mockford is a sensational long-range marksman but is not just a shooter and could be the answer to replacing All-NEC guard Ricky Cadell. Cannon is a physical presence at power forward and is already considered the best rebounder on the squad. Another true freshman, Kevin Douglas, has tremendous upside and is an athleticwing player who figures to get more playing time as the season goes along. Sophomore point guard Brent Jones is also an exciting talent who excells in the transition game and should play plenty of minutes behind starting lead guard Dre Calloway. Athletic forward Lowell Ulmer and multi-dimensional guard P.J. Santavanere will provide depth.

Iona Transfer Ben Mockford worth the Wait

Lefty sharpshooter Ben Mockford, a transfer from Iona College, redshirted the 2010-2011 campaign and will have three years of eligibility for the Terriers beginning this season. The lefty, who is averaging 13.2 ppg thus far, will be expected to help fill the void of the graduated Ricky Cadell at the shooting guard position. Mockford scored a career-high 22 points and hit six treys in the win at NJIT last Saturday and followed that up with a 19-point outburst (5 treys) in the win at the Mount on Thursday night. Mockford is 11-of-23 (478) from behind the arc over the last two contests after starting out 9-for-31 (.290) over the first four games.

2011-12 St. Francis College (NY) Men's Basketball Insider

Nichols' Time is Now

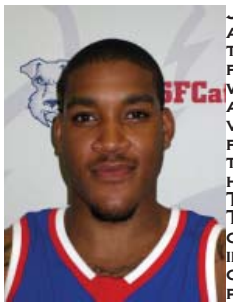

Junior forward Travis Nichols averaged an impressive 7.3 points per contest in just 14.0 minutes per game in his first season as a Terrier. The junior, who recorded a career-high 24 points and 14 rebounds at Seton hall on November 12, is a a difficult match-up for defenders because of his his ability to score in the post and from behind the arc. The Brooklyn native became the Terriers' go-to guy off the bench over the final 11 contests, averaging 11.7 points in 20.0 minutes per outing. He enjoyed a coming out party when he erupted for a career-high 19 points and added six boards in the Madison Square Garden Holiday Fes tival semifinal against Northwestern. Nichols was instant offense over a six-game stretch from January 27th through February 12th, reaching double-figures in each game while pouring in 13.7 points on 30-of-49 field goal shooting (61 percent).

Nichols Named NEC Co-Player of Week & College Madness Mid-Major Player of Week

College Sports Madness has named St. Francis (NY) forward Travis Nichols Mid-Major Men's Basketball Player of the Week and NEC Player of the Week for his exceptional performance in the past weeks game. The Madness identifies the highest impact players nationally and one from each conference in their weekly feature. Check out the entire list at http://www.collegesportsmadness.com/mens-basketball/weekly-awards.

In addition, the Northeast Conference selected Nichols as their Co-Player of the Week along with Caron Williams of Robert Morris. Read Full Release

The Brooklyn native, came out of gates firing on all cylinders in the Terriers' heart-breaking loss to Seton Hall, 75-71, in overtime on Saturday. The Brooklyn, NY native scored a career-high 25 points while adding 14 rebounds and three steals, with a bulk of those stats coming in the first half. Helping the his hometown team to a 33-25 lead at the break, Nichols knocked down 11 points and had eight caroms, almost achiving his third career double-double in the opening 20. After a Seton Hall run in the second, Nichols shined in overtime, scoring all nine of the Terriers points, including hitting a three-pointer that brought the SFNY within two, at 71-69, with 15 seconds remaining. For the 6-4 forward, it was his second career start in an SFNY uniform.

Johnson Is mr. Consistency

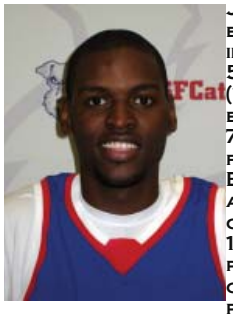

Junior forward Akeem Johnson has been one of the more efficient players in the Northeast Conference with a 53 percent career field goal mark (151-of-285), which is 9th on the Terriers all-time list . Johnson is averaging 7.0 points and 4.3 rebounds over his first two seasons. Last season, the Brooklyn native played in 28 games and made nine starts in the frontcourt, shooting 51 percent (88-for-172) from the floor and averaged 8.9 points per gam.Johnson was also second on the squad in rebounding (5.0 pg.) behind graduated guard Akeem Bennett. Johnson is shooting at a 56 percent clip. thus far this season and is averaging 9.8 points and 6.0 rebounds per game. he scored a season-high 19 points in the win at NJIT last Saturday.

Perunicic Climbing the Charts

The Serbian sharpshooter is currently tied for 4th on the all-time school-list with 220 career treys, which is also tops among all returning Northeast Conference players. He's launched 617 career three-point attempts, which is fourth on the school list. With 77 career points, he needs only 123 more to become the Terriers' 27th member of the 1,000 point club. Perunicic is the NEC's fifth active scorer entering the 2011-2012 campaign. Eighty percent of his career field goal attempts (596-of-753) have come from downtown. He scored 11 points on 4-10 shooting (3-8, 3fg) at Seton Hall.

Dre Leads the Way (But is Day-to-day)

In his first season as a Terrier, crafty lefty Dre Calloway took control of the starting point guard role from the opening tap of the season and made 27 starts. He ranked eighth in the conference in assists/turnover ratio (1.85) and was 10th in assists (3.64 pg.). Coach Braica loves the leadership that Calloway has provided during the pre-season. He recorded a game-high six assists in the season-opener against Seton Hall. Calloway did not dress against the Mount (Injury) and is out indefinitely

Newton And Jones Fill in Nicely at the Point at Mount

Senior point guard Justin Newton was given the starting point guard nod on Thursday evening at the Mount. Starting in the place of the injured Dre Calloway, Newton turned in one of the finer games of his career, producing eight assists (1 turnover) and six rebounds in 23 minutes. Sophomore Brent Jones also gave the terriers 18 solid minutes with six points and a pair of assists.

Shot Out of A Cannon

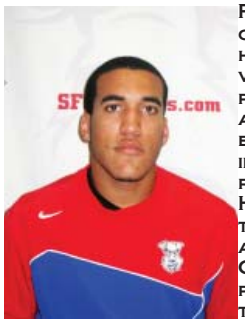

Freshman power forward jalen cannon was extremely impressive in his debut against seton hall on november 12. The 6'6" allentown, pa product snatched 7 rebounds and added 2 blocks in 21 minutes off the bench against the pirates. His night included an impressive offfensive rebound and layup over 6'8" center Herb Pope. Cannon is leading the team in rebounding (7.3 pg.) despite averaging just 16.5 minutes per game. Cannon is grabbing 17.8 rebounds per 40 minutes, the second highest total in the NEC. Additionally, his 25 offensive boards pace the team and is good for 3rd in the NEC.

2011-12 St. Francis College (NY) Men's Basketball Insider

2011-12 SCHEDULE & RESULTS

Nov. 12	@ Seton Hall	L, 75-71 (OT)
Nov. 16	@ Lafayette	L, 79-73
Nov. 19	@ Hofstra	L, 63-59
Nov. 22	@ St. John's	L, 63-48
Nov. 26	@ NJIT	W, 79-60
Dec. 1	@Mt . St. Mary's *	W, 64-54
Dec 3	@ Wagner *	7:00 PM
Dec. 10	@ Colgate	2:00 PM
Dec. 12	@ Howard	7:00 PM
Dec. 19	Albany	7:00 PM
Dec. 23	Norfolk State	2:00 PM
Dec. 29	Brown	7:00 PM
Dec. 31	@ Army	2:00 PM
Jan. 5	Quinnipiac *	7:00 PM
Jan. 7	@ Sacred Heart *	4:00 PM
Jan. 12	Monmouth *	7:00 PM
Jan 14	Fairleigh Dickinson *	4:00 PM
Jan. 19	Wagner *	7:00 PM
Jan. 21	Mt. St. Mary's *	4:00 PM
Jan. 26	@ St. Francis (PA) *	7:00 PM
Jan. 28	@ Robert Morris *	7:00 PM
Feb. 2	CCSU *	7:00 PM
Feb. 4	Bryant *	4:00 PM
Feb. 8	LIU * $	9:00 PM
Feb. 12	@ LIU * &	4:00 PM
Feb. 16	@ Quinnipiac *	7:00 PM
Feb. 18	Sacred Heart * &	7:00 PM
Feb. 23	@ Monmouth *	7:00 PM
Feb 25	@ Fairleigh Dickinson *	2:00 PM

*denotes Northeast Conference contest
$ Game to be played at Madison Square Garden
& Televised on MSG

NORTHEAST CONFERENCE NEC

2011-12
MEN'S BASKETBALL
NEWS AND NOTES

twitter.com/NECsports
facebook.com/NECsports
youtube.com/NECsports

CONTACT: ERIK KAMINSKI • 399 CAMPUS DR. • SOMERSET, NJ 08873 • PH: (732) 469-0440 • FAX: (732) 469-0744 • EKAMINSKI@NORTHEASTCONFERENCE.ORG

NEC MEN'S BASKETBALL FACTS & FIGURES

LAST WEEK'S RESULTS

Monday, Nov. 21 ..... Mount St. Mary's 56 at Minnesota 85
Monmouth 49 vs. Albany 85
Tuesday, Nov. 22 ..... Monmouth 71 vs. Brown 79
Fairleigh Dickinson 74 at Lafayette 85
UMBC 69 at Central Connecticut 77
St. Francis (NY) 48 at St. John's 63
Bryant 65 at Army 69
Robert Morris 82 at James Madison 77
Wagner 71 at Pennsylvania 65
Quinnipiac 73 at American 74
Hampton 71 vs. Sacred Heart 78
Wednesday, Nov. 23 ..... Lipscomb 79 vs. Sacred Heart 77
Friday, Nov. 25 ..... La Salle 44 vs. Robert Morris 51
Monmouth 73 at #22 Vanderbilt 95
Saturday, Nov. 26 ..... Hartford 58 at Central Connecticut 92
Delaware State 62 at Wagner 85
Youngstown State 60 at Saint Francis (PA) 59
St. Francis (NY) 79 at NJIT 60
Sunday, Nov. 27 ..... Brown 64 at Sacred Heart 77
Fairleigh Dickinson 62 at Albany 81
Mount St. Mary's 56 at Navy 64
Robert Morris 71 at #16 Pittsburgh 81

UPCOMING SCHEDULE

Monday, Nov. 28 ..... Long Island at Iona
Quinnipiac at Lehigh
Thursday, Dec. 1 ..... Sacred Heart at Quinnipiac
St. Francis (NY) at Mount St. Mary's
Monmouth at Saint Francis (PA)
Wagner at Long Island
Fairleigh Dickinson at Robert Morris
Central Connecticut at Bryant
Saturday, Dec. 3 ..... Bryant at Quinnipiac
Sacred Heart at Central Connecticut
St. Francis (NY) at Wagner
Monmouth at Robert Morris
Fairleigh Dickinson at Saint Francis (PA)
Mount St. Mary's at Long Island

NEC MEN'S BASKETBALL STANDINGS

WEEK 3 RELEASE • NOV 28, 2011

SCHOOL	NEC	PCT.	OVR.	PCT.	STR.	HOME	AWAY	NEU.
Wagner	0-0	.000	5-1	.833	W4	2-0	3-1	0-0
Robert Morris	0-0	.000	4-2	.667	L1	1-0	2-2	1-0
Central Conn. St.	0-0	.000	3-2	.600	W3	3-0	0-1	0-1
Sacred Heart	0-0	.000	4-3	.571	W1	2-0	0-2	2-1
Quinnipiac	0-0	.000	2-2	.500	L1	2-0	0-1	0-1
Long Island	0-0	.000	2-3	.400	W2	0-0	0-3	2-0
Fairleigh Dickinson	0-0	.000	1-4	.200	L2	1-1	0-3	0-0
Mount St. Mary's	0-0	.000	1-4	.200	L3	0-1	1-3	0-0
St. Francis (NY)	0-0	.000	1-4	.200	W1	0-0	1-4	0-0
Bryant	0-0	.000	1-5	.167	L4	0-0	1-4	0-1
Saint Francis (PA)	0-0	.000	0-5	.000	L5	0-4	0-1	0-0
Monmouth	0-0	.000	0-6	.000	L6	0-0	0-3	0-3

Choice Hotels/NEC Player of the Week

Robby Ptacek, Central Connecticut State
6-3, 210lbs
Sr., G, Bayport, NY/Blue Point

Ptacek has not showed any signs of slowing down as the veteran sharp-shooter averaged 22.5 points in a pair of home wins to earn this week's Choice Hotels/NEC Player of the Week honor. Rated fourth in the league in scoring with a 19.8 average, the Bayport, NY product netted 21 points in last Tuesday night's 77-69 win over UMBC. He also grabbed three rebounds while producing eight of his 21 points from the charity stripe. Ptacek then turned it up a notch and trumped that performance three nights later in a 92-58 rout of local rival Hartford. He totaled 24 points for the game but did most of his damage in the first half, producing 14 of the Blue Devils' first 19 points and 22 of the their 44 total at the break. Ptackek also showed off his playmaking skills by dishing out a career-high seven assists as CCSU shot 62% from the field.

Choice Hotels/NEC Rookie of the Week

Kyle Vinales, Central Connecticut State
6-4, 180lbs
Fr., G, Detroit, MI/Phelps School

Vinales is showing no freshman jitters in his first season as a Central Connecticut State Blue Devil, claiming his second straight Choice Hotles/NEC Rookie of the Week honor. In just his second game, the Farmington Hills, MI product scored a nation-high 39 points in a 102-93 overtime setback to Niagara last Monday. He scored 29 of his points before halftime, including 16 in the first six and a half minutes. It was the most points by a collegiate player this season, and it put him in an exclusive club, as he became the eighth player since 2005-06 to average 1.50 points per minute while scoring at least 30 against a Division I opponent. On Saturday against Army, Vinales scored just three points, but posted a team-high seven assists and added four rebounds as the Blue Devils topped Black Knights at home, 67-51. Vinales currently leads the NEC in scoring at 22.0 points per game, and ranks third in made three-pointers (3.0/game) and fifth in three-point percentage (.563).

Choice Hotels/NEC Player of the Week

Nov. 14 ..... Coron Williams, RMU
Travis Nichols, SFNY
Nov. 21 ..... Ike Azotam, QU
Nov. 28 ..... Robby Ptacek, CCSU

Choice Hotels/NEC Rookie of the Week

Nov. 14 ..... Kyle Vinales, CCSU
Nov. 21 ..... Kyle Vinales, CCSU
Nov. 28 ..... Kyle Vinales, CCSU

CHOICE HOTELS INTERNATIONAL

2010-11 St. Francis College (NY) Statistics

2011-12 St.Francis (NY) Men's Basketball

St. Francis (NY) Combined Team Statistics (as of Dec 02, 2011)

All games

RECORD:	OVERALL	HOME	AWAY	NEUTRAL
ALL GAMES	2-4	0-0	2-4	0-0
CONFERENCE	1-0	0-0	1-0	0-0
NON-CONFERENCE	1-4	0-0	1-4	0-0

					Total		3-Point		F-Throw		Rebounds											
##	Player	gp-gs	min	avg	fg-fga	fg%	3fg-fga	3fg%	ft-fta	ft%	off	def	tot	avg	pf	dq	a	to	blk	stl	pts	avg
03	MOCKFORD, Ben	6-6	201	33.5	28-74	.378	20-54	.370	3-4	.750	1	19	20	3.3	9	0	7	7	0	3	79	13.2
14	NICHOLS, Travis	6-6	161	26.8	28-61	.459	10-27	.370	9-11	.818	13	25	38	6.3	19	1	2	13	0	5	75	12.5
02	PERUNICIC, Stefan	6-6	190	31.7	22-56	.393	13-37	.351	7-15	.467	6	18	24	4.0	17	0	5	12	0	9	64	10.7
30	JOHNSON, Akeem	6-6	141	23.5	18-34	.529	0-0	.000	16-25	.640	9	27	36	6.0	11	0	3	10	7	5	52	8.7
32	CALLOWAY, Dre	5-5	120	24.0	15-39	.385	0-3	.000	12-25	.480	2	9	11	2.2	17	1	17	18	1	4	42	8.4
05	CANNON, Jalen	6-0	99	16.5	10-22	.455	0-0	.000	5-13	.385	25	19	44	7.3	13	1	2	4	6	3	25	4.2
01	JONES, Brent	6-0	91	15.2	8-28	.286	1-6	.167	6-6	1.000	1	12	13	2.2	11	0	18	14	1	4	23	3.8
34	DOUGLAS, Kevin	6-0	65	10.8	4-16	.250	2-7	.286	4-4	1.000	1	5	6	1.0	13	0	1	2	1	5	14	2.3
11	SANTAVENERE, P.J.	5-0	26	5.2	2-8	.250	2-8	.250	3-4	.750	1	3	4	0.8	3	0	1	2	0	0	9	1.8
12	TRIVIC, Milos	5-0	12	2.4	2-3	.667	0-0	.000	1-2	.500	2	1	3	0.6	4	0	0	1	0	1	5	1.0
15	NEWTON, Justin	6-1	82	13.7	2-3	.667	0-0	.000	0-0	.000	3	7	10	1.7	8	0	10	2	0	2	4	0.7
23	ULMER, Lowell	4-0	5	1.3	1-1	1.000	0-0	.000	0-0	.000	2	2	4	1.0	4	0	1	1	0	0	2	0.5
33	MILK, Matt	6-0	32	5.3	0-3	.000	0-0	.000	0-0	.000	0	4	4	0.7	6	0	0	2	2	0	0	0.0
	Team										11	6	17					6				
	Total.....	6	1225		140-348	.402	48-142	.338	66-109	.606	77	157	234	39.0	135	3	67	94	18	41	394	65.7
	Opponents.....	6	1225		134-315	.425	26-79	.329	100-161	.621	60	150	210	35.0	111	-	49	89	18	41	394	65.7

TEAM STATISTICS	SFNYM	OPP
SCORING	394	394
Points per game	65.7	65.7
Scoring margin	+0.0	-
FIELD GOALS-ATT	140-348	134-315
Field goal pct	.402	.425
3 POINT FG-ATT	48-142	26-79
3-point FG pct	.338	.329
3-pt FG made per game	8.0	4.3
FREE THROWS-ATT	66-109	100-161
Free throw pct	.606	.621
F-Throws made per game	11.0	16.7
REBOUNDS	234	210
Rebounds per game	39.0	35.0
Rebounding margin	+4.0	-
ASSISTS	67	49
Assists per game	11.2	8.2
TURNOVERS	94	89
Turnovers per game	15.7	14.8
Turnover margin	-0.8	-
Assist/turnover ratio	0.7	0.6
STEALS	41	41
Steals per game	6.8	6.8
BLOCKS	18	18
Blocks per game	3.0	3.0
ATTENDANCE	0	16046
Home games-Avg/Game	0-0	6-2674
Neutral site-Avg/Game	-	0-0

Score by Periods	1st	2nd	OT	Totals
St. Francis (NY)	177	208	9	394
Opponents	169	212	13	394

	Date	Opponent		Score	Att.
	11/12/11	at Seton Hall	Lot	71-75	6988
	11/16/11	at Lafayette	L	73-79	1924
	11/19/11	at Hofstra	L	59-63	2133
	11/22/11	at St. John's	L	48-63	3922
	11/26/11	at NJIT	W	79-60	290
*	12/01/11	at Mount St. Mary's	W	64-54	789

* - Conference game

2010-11 St. Francis College (NY) Individual P-R-A

2011-12 St.Francis (NY) Men's Basketball
St. Francis (NY) Points-Rebounds-Assists (as of Nov 26, 2011)
All games

Opponent	Date	Score		01 JONES,BRIEN	02 PERUNICIC,	04 MUCKFORD,	05 CAMRON,JA	11 SANTAVERE	12 TRAVIC,MIL	14 NICHOLS,TR	15 REINTON,JU	23 ULMER,LOW	30 JOHNSON,A	32 CALLOWAY,	33 MILK,MATT
at SHU	11/12/11	71-75	L	2-2-5	11-5-1	13-4-1	2-7-1	3-2-0	8-0-0	25-14-0	0-8-0	0-0-0	2-5-8	10-3-5	0-8-0
at LAFAYETT	11/16/11	73-79	L	3-1-2	10-5-1	12-1-1	5-9-0	1-1-1	1-2-0	15-7-0	0-0-0	0-2-0	8-6-0	14-1-1	0-1-0
at HOFSTRA	11/19/11	59-63	L	6-4-4	8-3-1	8-7-1	0-4-0	3-8-0	8-1-8	12-5-0	0-8-0	0-0-0	11-7-8	7-2-4	0-1-0
at STJ	11/22/11	48-63	L	0-0-0	13-3-0	5-2-2	2-7-0	0-0-0	DNP	9-6-2	0-1-1	DNP	9-5-2	7-2-4	0-0-0
at NJIT	11/26/11	79-60	W	6-4-5	8-4-1	22-3-2	6-8-0	2-1-0	2-0-8	6-3-0	2-3-1	2-2-1	15-6-1	4-3-2	0-1-0

Opponent	Date	Score		34 DOUGLAS,K
at SHU	11/12/11	71-75	L	3-2-0
at LAFAYETT	11/16/11	73-79	L	4-0-0
at HOFSTRA	11/19/11	59-63	L	4-2-1
at STJ	11/22/11	48-63	L	3-1-0
at NJIT	11/26/11	79-60	W	0-8-0

2011-12 St. Francis College (NY) Game By Game Comparison

2011-12 St.Francis (NY) Men's Basketball

St. Francis (NY) Team Game-by-Game Comparison (as of Dec 02, 2011)

All games

Opponent	1st	2nd	Score	Mar	Total FG	FG Pct	3-Pointers	3FG Pct	Free Throws	FT Pct	Rebounds		Assist	T/Over	Block	Steal	Fouls
Seton Hall	33/25	29/37	71-75	(4)	27-67/26-63	.403/.413	12-26/1-13	.462/.077	5-11/22-37	.455/.595	48/39	+9	14/7	24/14	4/6	9/10	26/18
Lafayette	26/35	47/44	73-79	(6)	25-67/21-50	.373/.420	7-23/7-19	.304/.368	16-26/30-37	.615/.811	40/39	+1	6/7	8/13	2/3	6/2	31/21
Hofstra	30/32	29/31	59-63	(4)	21-53/19-49	.396/.388	7-25/2-6	.280/.333	10-13/23-36	.769/.639	38/33	+5	11/6	13/8	3/2	4/5	25/13
St. John's	22/31	26/32	48-63	(15)	19-53/24-46	.358/.522	5-23/6-10	.217/.600	5-14/9-19	.357/.474	32/37	(5)	11/11	15/17	4/4	6/10	18/18
NJIT	38/27	41/33	79-60	+19	27-54/21-52	.500/.404	7-17/6-17	.412/.353	18-27/12-17	.667/.706	39/27	+12	13/9	18/19	2/1	8/8	18/24
Mount St. Mary's	28/19	36/35	64-54	+10	21-54/23-55	.389/.418	10-28/4-14	.357/.286	12-18/4-15	.667/.267	37/35	+2	12/9	16/18	3/2	8/6	17/17

Note: Game totals are displayed in the format TEAM/OPPONENT for each category

2011-12 St. Francis College (NY) Game-by-Game

2011-12 St.Francis (NY) Men's Basketball
St. Francis (NY) Team Game-by-Game (as of Nov 26, 2011)
All games

TEAM STATISTICS

				Total		3-Pointers		Free Throws		Rebounds											
Opponent	Date	Score		fg-fga	pct	3fg-fga	pct	ft-fta	pct	off	def	tot	avg	pf	a	to	blk	st	pts	avg
at Seton Hall	**11/12/11**	**71-75**	**Lst**	**27-67**	**.403**	**12-25**	**.462**	**5-11**	**.455**	**14**	**34**	**48**	**48.0**	**25**	**14**	**24**	**4**	**9**	**71**	**71.0**
at Lafayette	11/16/11	73-79	L	25-67	.373	7-23	.304	16-26	.615	21	19	40	44.0	31	6	8	2	6	73	72.0
at Hofstra	**11/19/11**	**58-68**	**L**	**21-53**	**.396**	**7-25**	**.280**	**10-13**	**.769**	**5**	**33**	**38**	**42.0**	**25**	**11**	**13**	**3**	**4**	**58**	**67.7**
at St. John's	11/22/11	48-63	L	19-53	.358	5-23	.217	5-14	.357	13	19	32	39.5	18	11	15	4	6	48	62.8
at NJIT	**11/26/11**	**79-60**	**W**	**27-54**	**.500**	**7-17**	**.412**	**18-27**	**.667**	**12**	**27**	**39**	**39.4**	**18**	**13**	**18**	**2**	**8**	**79**	**66.0**
St. Francis (NY)		330		119-294	.405	38-114	.333	54-91	.593	65	132	197	39.4	118	55	78	15	33	330	66.0
Opponents		**340**		**111-298**	**.427**	**22-65**	**.338**	**96-146**	**.658**	**45**	**130**	**175**	**35.0**	**94**	**40**	**71**	**16**	**35**	**340**	**68.0**

Games played: 5
Points/game: 66.0
FG Pct: 40.5
3FG Pct: 33.3
FT Pct: 59.3

Rebounds/game: 39.4
Assists/game: 11.8
Turnovers/game: 15.6
Assist/turnover ratio: 0.7
Steals/game: 6.6
Blocks/game: 3.0

2011-12 St. Francis College (NY) Game High's

2011-12 St.Francis (NY) Men's Basketball
St. Francis (NY) Team High/Low Analysis (as of Nov 27, 2011)
All games

St. Francis (NY) - TEAM GAME HIGHS

POINTS	**79**		**at NJIT (11/26/11)**
	73		at Lafayette (11/16/11)
	71		**at Seton Hall (11/12/11)**
	59		at Hofstra (11/19/11)
	48		**at St. John's (11/22/11)**
FIELD GOALS MADE	27		at NJIT (11/26/11)
	27		**at Seton Hall (11/12/11)**
FIELD GOAL ATTEMPTS	67		at Lafayette (11/16/11)
	67		**at Seton Hall (11/12/11)**
FIELD GOAL PERCENTAGE	.500	(27-54)	at NJIT (11/26/11)
	.403	**(27-67)**	**at Seton Hall (11/12/11)**
3 PT FIELD GOALS MADE	12		at Seton Hall (11/12/11)
	7		**at NJIT (11/26/11)**
	7		at Hofstra (11/19/11)
	7		**at Lafayette (11/16/11)**
3 PT FG ATTEMPTS	26		at Seton Hall (11/12/11)
	25		**at Hofstra (11/19/11)**
3 PT FG PERCENTAGE	.462	(12-26)	at Seton Hall (11/12/11)
	.412	**(7-17)**	**at NJIT (11/26/11)**
FREE THROWS MADE	18		at NJIT (11/26/11)
	16		**at Lafayette (11/16/11)**
FREE THROW ATTEMPTS	27		at NJIT (11/26/11)
	26		**at Lafayette (11/16/11)**
FREE THROW PERCENTAGE	.769	(10-13)	at Hofstra (11/19/11)
	.667	**(18-27)**	**at NJIT (11/26/11)**
REBOUNDS	48		at Seton Hall (11/12/11)
	48		**at Lafayette (11/16/11)**
ASSISTS	14		at Seton Hall (11/12/11)
	13		**at NJIT (11/26/11)**
STEALS	9		at Seton Hall (11/12/11)
	8		**at NJIT (11/26/11)**
BLOCKED SHOTS	4		at St. John's (11/22/11)
	4		**at Seton Hall (11/12/11)**
TURNOVERS	24		at Seton Hall (11/12/11)
	18		**at NJIT (11/26/11)**
FOULS	31		at Lafayette (11/16/11)
	26		**at Seton Hall (11/12/11)**

2011-12 St. Francis College (NY) Inside The record

2011-12 The Terriers' Record When
At Home: 0-0
At a Neutral Site: 0-0
Away: 2-4

By Conference

Against the NEC	1-0
Against the Big East:	0-2
Against the Patriot League:	0-1
Against the Colonial:	0-1
Against the Great West	0-1

By Days and Months
On Monday:
On Tuesday: 0-1
On Wednesday: 0-1
On Thursday: 1-0
On Friday:
On Saturday: 1-2
On Sunday:
In November: 1-4
In December:
In January:
In February:

By Score
Scoring in the 40's: 0-1
Scoring in the 50s: 0-1
Scoring in the 60s: 1-0
Scoring in the 70s: 1-2
Scoring in the 80s:
Scoring in the 90s:
Scoring 100 points or more:

Opponents scoring in the 30s:
Opponents scoring in the 40s:
Opponents scoring in the 50s: 1-0
Opponents scoring in the 60s: 1-2
Opponents scoring in the 70s: 0-2
Opponents scoring in the 80s:
Opponents scoring in the 90s:
Opponents scoring 100 points or more:

Situational
Leading at the Half: 2-1
Trailing at the Half: 0-3
Tied at the Half:
Leading by 5 or fewer points at Halftime:
Leading by 6-10 points at Halftime: 2-1
Leading by 11 or more points at Halftime:
Trailing by 5 or fewer points at Halftime: 0-1
Trailing by 6-10 points at Halftime: 0-2
Trailing by 11 or more points at Halftime:
Games decided by 5 or fewer points: 0-2
Games decided by 6-10 points: 1-1
Games decided by 11 or more points: 1-1
Overtime Games: 0-1

Double-Doubles:
Travis Nichols @ Seton hall (25 pts, 14 reb)

20-Point Games
Travis Nichols @ Seton Hall, 25 pts.
Ben Mockford @ NJIT, 22 pts.

30-Point Games

10+Assists

10+Rebounds
Travis Nichols @ Seton Hall, 14 rebounds

LAST TIME A TERRIER PLAYER. . ..
Scored 30 or more points, Ricky Cadell,33, 2/26/09 vs. Sacred Heart
Scored 40 or more points, Steven Howard, 40, 2/12/2000 @ UMBC

Grabbed 15 or more rebounds, Herman Wrice, 15 vs. CCSU, 2/21/09
Swatted 5 or more blocks, James St. Robert, 5, 1/12/06 vs RMU
Dished out 10 or more assists, Akeem Bennett , 10, 1/7/10 vs. St. Francis (PA)
Hit 10 treys (never), Jamaal Womack @ RMU, 9, 2/22/07

Nabbed 5 or more steals
Dre Calloway vs. Howard, 5, 11/21/10
Recorded a double-double
Akeem Bennett at Boston College, 11/12/10) (11 pts, 11 reb)

LAST TIME THE TERRIERS. . ..
Scored 100 points, 2/17/2007 vs. Robert Morris (W, 102-97) 2OT
Opponents scored 100 points, 2/21/2005, vs. FDU (W, 110-103)
Hit 10 or more 3-pointers, 12 at Seton Hall (11/12/11)
Grabbed 40 or more rebounds, 2/6/10 vs. LIU, 48
Dished out 20 or more assists, 1/5/08 vs. CCSU, 22
Had 10 or more steals, 11/21/10 vs. Howard, 12
Had 5 score in double figures, 11/22/08 vs Hartford
Won by 20, 2/16/06 vs. SFPA (69-46)
Won by 30, 2/2/04 vs. SFPA (84-54)
Lost by 30, 11/12/10 @ Boston College, 79-49
Lost by 35+, 1/31/2008 @ Mount St. Mary's (97-60)
Won in overtime, 2/25/10 vs. Bryant, 69-60
Lost in overtime, 11/12/11 @ Seton hall, 75-71
Overcame deficit of 10+, 2/25/10 vs. Bryant (trailed 37-26)

2011-12 St. Francis College (NY) Starting Line-Ups

DATE	OPPONENT	GUARD	GUARD	FORWARD	FORWARD	CENTER
11/12	Seton Hall	Dre Calloway	Ben Mockford	Travis Nichols	Stefan Perunicic	Akeem johnson
11/16	Lafayette	Dre Calloway	Ben Mockford	Travis Nichols	Stefan Perunicic	Akeem johnson
11/19	Hofstra	Dre Calloway	Ben Mockford	Travis Nichols	Stefan Perunicic	Akeem johnson
11/22	St. John's	Dre Calloway	Ben Mockford	Travis Nichols	Stefan Perunicic	Akeem johnson
11/26	NJIT	Dre Calloway	Ben Mockford	Travis Nichols	Stefan Perunicic	Akeem johnson
12/1	Mount St. mary's	Justin Newton	Ben Mockford	Travis Nichols	Stefan Perunicic	Akeem johnson

NORTHEAST CONFERENCE
PLAYER OF THE WEEK AWARD WINNERS

Travis Nichols 11/14/11

NORTHEAST CONFERENCE
ROOKIE OF THE WEEK AWARD WINNERS

2011-12 St. Francis College (NY) Men's Basketball Player profiles

1 Dre Calloway

Year: Senior
Position: Guard
Height: 6-0
Weight: 175
Hometown: Harlem, New York
High School: Lincoln (Co.)

CAREER HIGHS	CATEGORY	SEASON HIGHS
15 vs. Mount St. Mary's (1/15/11)	Points	14 @ Lafayette (11/16/11)
6 (2x) latest vs. Long Island (2/12/11)	Field Goals	5 @ Lafayette (11/16/11)
13 @ Lafayette (11/16/11)	Field Goals Attempted	13 @ Lafayette (11/16/11)
1 (2x) latest vs. Mount St. Mary's (1/15/11)	3PT Field Goals	0
3 vs. Colgate (12/7/10)	3PT Field Goals Attempted	1 (2x) latest @ hofstra (11/19/11)
6 vs. Colgate (12/7/10)	Free Throws Made	4 @ Lafayette (11/1611)
10 vs. Wagner (1/13/11)	Free Throws Attempted	8 @ St. john's (11/22/11)
6 vs. Robert Morris (1/22/11)	Rebounds	3 @ Seton Hall (11/12/11)
9 vs. Bryant (2/26/11)	Assists	6 @ Seton Hall (11/12/11)
7 @ Seton Hall (11/12/11)	Turnovers	7 @ Seton hall (11/12/11)
1 vs. Northwestern (12/20/10)	Blocks	0
5 vs. Howard (11/21/10)	Steals	2 (2x) latest at Lafayette (11/16/11)
35 vs. Central Conn. 3/3/11)	Minutes	28 @ Lafayette (11/16/11)

Background: A member of coach Braica's first recruiting class, the crafty lefty took control of the starting point guard role from the opening tap of the season and made 27 starts. . .Will compete with Brent Jones and Justin Newton for the starting point guard position.

2010-2011: Ranked eighth in the conference in assists/turnover ratio (1.85) and was 10th in assists (3.64 pg.). . .Reached double-figures in scoring in eight contests. . .Poured in a season-high 15 points on 6-for-10 shooting against Mount St. Mary's (1/15/11). . .Scored 14 points against Colgate (12/7/10) and in the MSG Holiday Festival versus Northwestern (12/20/10). . .Handed out seven or more assists on five different occasions. . .Distributed a career-best nine helpers and did not have a turnover in the victory against Bryant (2/26/11). . .Racked up a season-best five steals and added 12 points on 5-of-8 shooting in the victory against Howard (11/21/10), his first career home game. . . Delivered eight assists and did not commit a single turnover in the home win against NJIT (12/30/10)...Also dished out eight assists against Dartmouth (12/14/11). . .Scored 13 points on 6-for-9 shooting and compiled seven assists against Long Island (2/12/11) in the "Battle of Brooklyn". . .Grabbed a career-high six rebounds at Robert Morris (1/22/11). . .Played a season-high 35 minutes in the Terriers' NEC Tournament Quarterfinal game at Central Connecticut State (3/3/11).

Prior to St. Francis (N.Y.): Played at Northeastern Junior College in Sterling, Colorado prior to arriving in Brooklyn Heights. He managed to average 7.0 points, 3.2 assists (3-1 assist/turnover ratio), and 1.0 steals per game for the Plainsmen despite missing a month due to sickness. Prior to Northeastern, the Manhattan (NY) native helped lead Lincoln High School (Denver, Colorado) to the Class 4A state finals in 2008 and scored 14 points in the championship game. Calloway, who began his high school career at Rice (NY) in 2004-2005, was a 2008 Denver Post All State 1st Team pick. He also attended Our Saviour Lutheran (NY) from 2005 through 2007.

2011-12 St.Francis (NY) Men's Basketball
St. Francis (NY) Individual Game-by-Game (as of Nov 27, 2011)
All games

#32 CALLOWAY, Dre

				Total		3-Pointers		Free-Throws		Rebounds											
Opponent	Date	gs	min	fg-fga	pct	3fg-fga	pct	ft-fta	pct	off	def	tot	avg	pf	a	to	blk	stl	pts	avg
at Seton Hall	11/12/11	*	25	4-12	.333	0-1	.000	2-3	.667	0	3	3	3.0	5	5	7	0	2	10	10.0
at Lafayette	11/16/11	*	28	5-13	.385	0-0	.000	4-6	.667	1	0	1	2.0	4	1	1	0	2	14	12.0
at Hofstra	11/19/11	*	21	2-5	.400	0-1	.000	3-6	.500	0	2	2	2.0	4	4	2	0	0	7	10.3
at St. John's	11/22/11	*	27	2-5	.400	0-0	.000	3-8	.375	0	2	2	2.0	2	4	4	1	0	7	9.5
at NJIT	11/26/11	*	18	2-4	.500	0-1	.000	0-2	.000	1	2	3	2.2	2	2	4	0	0	4	8.4
Totals		5	120	15-39	.385	0-3	.000	12-25	.480	2	9	11	2.2	17	17	18	1	4	42	8.4

Games played: 5
Minutes/game: 24.0
Points/game: 8.4
FG Pct: 38.5
3FG Pct: 0.0

Rebounds/game: 2.2
Assists/game: 3.4
Turnovers/game: 3.6
Assist/turnover ratio: 0.9
Steals/game: 0.8

CALLOWAY'S CAREER STATISTICS

YEAR	GP/S	FGM-FGA	FG%	3FGM-3FGA		FTM-FTA	FT%	PTS	PPG	REB	RPG	AST	TO	BLK	STL
10-11	28/27	67-175	.383	2-24	.083	46-96	.479	182	6.5	68	2.4	102	55	1	28
11-12	5/5	15-39	.385	0-3	.000	12-25	.480	42	8.4	11	2.2	17	18	1	4
Totals	33/32	82-214	.383	2-27	.068	58-121	.479	224	6.8	79	2.4	119	73	2	32

2011-12 St. Francis College (NY) Men's Basketball Player Profiles

2 Stefan Perunicic

Year: Senior

Position: Guard/Forward

Height: 6-6

Weight 200

Hometown: Belgrade, Serbia

Previous School: Dimitrise Tucovic

CATEGORY	CAREER HIGHS	SEASON HIGHS
Points	28 @ Robert Morris (12/4/08)	14 @ Mount St. Mary's (12/1/11)
Field Goals	10 @ Robert Morris (12/4/08)	4 (2x) latest @ Mount St. mary's (12/1/11)
Field Goals Attempted	16 vs. Sacred Heart (2/26/09)	15 @ Mount St. Mary's (12/1/11)
3PT Field Goals	7 @ Robert Morris (12/4/08)	3 (2x) latest @ Mount St. Mary's (12/1/11)
3PT Field Goals Attempted	12 vs. Sacred Heart (2/26/09)	10 @ Mount St. Mary's (12/11/2011)
Free Throws	6 vs. Canisius (11/21/09)	3 (2x) latest @ Mount St. mary's (12/11/2011)
Free Throws Attempted	8 @ Mount St. Mary's (12/1/11))	8 @ Mount St. Mary's (12/11/2011)
Rebounds	6 (5x) latest at Boston College (11/12/10)	5 @ Seton Hall (11/12/11)
Assists	4 vs. Long Island (2/28/09)	1 (2x) latest at Lafayette (11/16/11)
Turnovers	6 @ Fairleigh Dickinson 1/31/09	3 @ Hofstra (11/19/11)
Blocks	2 (2x) latest vs. Wagner (1/13/11)	0
Steals	3 (3x) latest Mount St. Mary's (12/1/11)	3 (2x) latest @ Mount St. mary's (12/1/11)
Minutes	40 @ Boston College (11/7/09)	37 @ Mount St. Mary's (12/1/11)

Background: A candidate to start at small forward entering the season. . .Is currently third on the all-time school-list with 207 career treys, which is also tops among all returning Northeast Conference players. . .Has launched 594 career three-point attempts, which is fourth on the school list. . .With 827 career points, needs only 173 more to become the Terriers' 12th member of the 1,000 point club. . .Is the NEC's fifth active scorer entering the 2011-2012 campaign. . .Eighty percent of his career field goal attempts (594-of-743) have come from downtown.

2010-2011: Averaged 8.6 points and was second on the squad with 60 three-point field goals. . . Started 29 of 30 games for the Terriers. . . Was one of just three Terriers to make an appearance in all 30 contests (Milk & Cadell). . .Splashed a season-best four treys in six different contests. . .Scored a season-high 18 points at Hartford (1/3/11). . .Scored 16 points against Wagner (1/13/11) and went a season-high 5-for-5 from the charity-stripe in the contest. . .Also struck for 14 points at Bryant (1/8/11), Robert Morris (1/22/11), and Long Island (2/9/11). . . Garnered a season-high six boards in the season-opener at Boston College (11/12/10).

2009-2010: Averaged 84 ppg and was second on the squad behind Ricky Cadell with 60 treys. . .Reached double-digits in scoring in eight contests. . .Struck for a season-high 22 points on 8-of-15 shooting against Lafayette (12/22/09). . .Went 6-of-12 from behind the arc against the Leopards. . .Enjoyed a stellar performance against Canisius (11/21/09) with 17 points on 4-of-7 shooting. . . Also went 3-for-6 from 3-point land and was a perfect 6-of-6 from the foul line. . .Hit a pair of clutch shots in the triple-overtime victory in the "Battle of Brooklyn" at Long Island (2/6/10). . .Splashed a 3-pointer with 16 seconds left in the first overtime to extend the game. . . Pulled down a season-high 6 boards against Monmouth (2/18/10). . .Saved his best shooting performance of the season for the season-finali at Central Connecticut State as he went 6-of-7 overall and was a perfect 4-for-4 from downtown.

2008-2009: Was selected to the Northeast Conference All Rookie Team. . .Named the Choice Hotels Northeast Conference Rookie of the Week on January 26, 2009. . .Ranked second among NEC freshman in scoring at 10.8 ppg. . .. Played in all 30 games and averaged 29.0 minutes per game. . .Established himself as one of the premier long range shooters in the conference by drilling 87 treys, which was good for second in the NEC. . .Set a new conference mark for three-point field goals by a freshman. . .Connected on four or more three-point goals in 12 contests. . .Introduced himself to the league by exploding for a season-high 28 points in the victory at Robert Morris on December 4, 2008. . .Hit 10-of-14 field goals against the Colonials and was 7-of-11 from long range . . .Also eclipsed 20 points at Navy (21 points, 8-of-11 fga, 5-8 3fga) on November 18, 2008 and at Bryant (23 points, 7-10 fga, 7-of-9 3fga) on February 19, 2009. . .Pulled down a season-best six rebounds in the victory at Fairleigh Dickinson on February 14, 2009 and also grabbed 6 boards in the NEC quarterfinal loss at Robert Morris on March 5, 2009. . .Came up with three steals at Wagner on January 3, 2009.

Prior to St. Francis (N.Y.): Averaged 18.0 points, 6.0 rebounds, 4.0 assists in his final season at Dimitrije Tucovic. . .Helped his team reach the final eight in the regional championship. . .Once scored 59 points in a game.

2011-12 St.Francis (NY) Men's Basketball
St. Francis (NY) Individual Game-by-Game (as of Dec 02, 2011)
All games

#02 PERUNICIC, Stefan

				Total		3-Pointers		Free throws		Rebounds												
Opponent	Date	gs	min	fg-fga	pct	3fg-fga	pct	ft-fta	pct	off	def	tot	avg	pf	a	to	blk	stl	pts	avg
at Seton Hall	11/12/11	*	33	4-10	.400	3-8	.375	0-1	.000	1	4	5	5.0	4	1	1	0	0	11	11.0
at Lafayette	11/16/11	*	27	3-8	.375	1-4	.250	3-4	.750	2	4	6	5.5	3	1	2	0	2	10	10.5
at Hofstra	11/19/11	*	30	3-9	.333	2-7	.286	0-0	.000	1	2	3	4.7	3	1	3	0	0	8	9.7
at St. John's	11/22/11	*	34	5-9	.556	3-7	.429	0-0	.000	1	2	3	4.3	2	0	2	0	3	13	10.5
at NJIT	11/26/11	*	29	3-5	.600	1-1	1.000	1-2	.500	0	4	4	4.2	2	1	2	0	1	8	10.0
at Mount St. Mary's	12/01/11	*	37	4-15	.267	3-10	.300	3-8	.375	1	2	3	4.0	3	1	2	0	3	14	10.7
Totals		6	190	22-56	.393	13-37	.351	7-15	.467	6	18	24	4.0	17	5	12	0	9	64	10.7

Games played: 6
Minutes/game: 31.7
Points/game: 10.7
FG Pct: 39.3

Rebounds/game: 4.0
Assists/game: 0.8
Turnovers/game: 2.0
Assist/turnover ratio: 0.4

PERUNICIC'S CAREER STATISTICS

YEAR	GP/S	FGM-FGA	FG%	3FGM-3FGA		FTM-FTA	FT%	PTS	PPG	REB	RPG	AST	BLK	S
08-09	30/30	105-275	.382	87-224	.388	28-40	.700	325	10.8	72	2.4	26	10	17
09-10	29/13	80-234	.342	60-190	.316	23-41	.561	243	8.4	84	2.9	26	8	22
10-11	30/29	83-234	.355	60-180	.333	33-41	.805	259	8.6	75	2.5	24	12	18
11-12	6/6	22-56	.439	13-38	.370	7-15	.571	63	10.0	24	4.2	5	0	9
Totals	95/78	286-789	.362	220-631	.348	91-135	.674	891	9.3	255	2.6	81	30	66

2011-12 St. Francis College (NY) Men's Basketball Player Profiles

15 Justin Newton

Year: Senior

Position: Guard

Height: 6-0

Weight: 190

Hometown: Queens, NY

Previous School: Poly Prep Country Day

SEASON HIGHS	CATEGORY	CAREER HIGHS
2 (2x) latest @ Mt. St. Mary's (12/1/11)	Points	12 vs. Quinnipiac, 2/11/10
1 (2x) latest @ Mt. St. Mary's (12/1/11)	Field Goals	3 (2x) latest @ Quinnipiac, 2/11/10
2 @ NJIT (11/26/11)	Field Goals Attempted	6 @ Brown (11/24/10)
0	3PT Field Goals	2 (2x) latests vs. Dartmouth (12/14/10)
0	3PT Field Goals Attempted	3 (2x) latest vs. Dartmouth (12/14/10)
0	Free Throws	5 vs. Quinnipiac, 2/11/10
0	Free Throws Attempted	6 vs. Quinnipiac, 2/11/10
6 @ Mt. St. Mary's (12/1/11)	Rebounds	7 (2x) latest vs. Wagner, 1/23/10
8 @ Mt. St. Mary's (12/1/11)	Assists	10 vs. Wagner, 1/12/10
1 @ Mt. St. Mary's (12/1/11)	Turnovers	5 vs. Howard (11/21/10)
0	Blocks	3 @ Navy (11/18/08)
1 @ NJIT (11/26/11)	Steals	5 (2x) latest @ Columbia , 1/12/10
25 @ St. John's	Minutes	43 @ Long Island, 2/6/10

Background: Will compete for time at the point guard spot along with Dre Calloway and Brent Jones. . .Is regarded as one of the toughest defenders in the Northeast Conference. . .Has compiled 105 career steals in 77 games played (1.36 per game).

2010-2011: Made four starts at the lead guard position. . .Averaged 19.2 minutes per game. . .Scored a season-high six points in the victory against Dartmouth 912/14/10. . .Recorded a season-high six rebounds at Brown (11/24/10). . .Also notched five caroms against Colgate (12/7/10) and Monmouth (1/27/11). . .Came up with a season-best three steals in the victory at Fairleigh Dickinson (1/29/11). . . Handed out a season-high four assists against St. Francis (PA) (12/2/10), Canisius (12/10/10), and Monmouth (1/27/11).

2009-2010: Finished 4th in the NEC in steals at 1.86 per game and was 7th in assists (3.52). . .Also was second in the NEC in assists-turnover ratio. (1.94)... Returned to the starting lineup against Hartford (12/8) and played one of his finest career-games Recorded a career-high 8 assists vs. just 1 turnover.. . .Also had six rebounds and three steals in 38 minutes. . .Scored a season-high 12 points at Quinnipiac..Came up with a career-high five steals at Columbia (1/11/10). . .Also had four steals against Brown (11/13/09) and Wagner (1/23/10). . .Handed out a career-high 10 assists against Wagner (10/23/09) against just one turnover.

2008-2009: Played in all 30 games and made three starts at the lead guard position. . .Played a season-high 29 minutes in the overtime loss at Hartford (11/22/08). . .Scored a season-best 9 points in the Northeast Conference quarterfinal loss at Robert Morris on March 5, 2009. . .Handed out a season-high 5 assists against Hartford and Bryant (2/19/09). . .Grabbed 4 boards in 4 different contests. . .Came up with 4 steals at Robert Morris on December 4, 2008. . .Was credited with 3 blocks and 4 assists at Navy (11/18/08). . .Drilled both of his three-point opportunities against Albany (12/22/08).

Prior to St. Francis (N.Y.): Led Poly Prep Country Day School to a 25-1 record in his senior season and a berth in the Private League Championship game. Newton averaged 17.5 points per game, 5.0 rebounds per game, and 4.0 assists per game and was a First Team All State Class B selection in 2008. . .Named First Team All Ivy as a sophomore, junior and senior at Poly Prep.

2011-12 St.Francis (NY) Men's Basketball
St. Francis (NY) Individual Game-by-Game (as of Dec 02, 2011)
All games

#15 NEWTON, Justin

				Total		3-Pointers		Free throws		Rebounds										
Opponent	Date	gs	min	fg-fga	pct	3fg-fga	pct	ft-fta	pct	off	def	tot	avg	pf	a	t/o	blk	stl	pts	avg
at Seton Hall	11/12/11		6	0-0	.000	0-0	.000	0-0	.000	0	0	0	0.0	3	0	0	0	1	0	0.0
at Lafayette	11/16/11		3	0-0	.000	0-0	.000	0-0	.000	0	0	0	0.0	0	0	0	0	0	0	0.0
at Hofstra	11/19/11		5	0-0	.000	0-0	.000	0-0	.000	0	0	0	0.0	0	0	0	0	0	0	0.0
at St. John's	11/22/11		25	0-0	.000	0-0	.000	0-0	.000	0	1	1	0.3	2	1	1	0	0	0	0.0
at NJIT	11/26/11		20	1-2	.500	0-0	.000	0-0	.000	1	2	3	0.8	3	1	0	0	1	2	0.4
at Mount St. Mary's	12/01/11	*	23	1-1	1.000	0-0	.000	0-0	.000	2	4	6	1.7	0	8	1	0	0	2	0.7
Totals		1	82	2-3	.667	0-0	.000	0-0	.000	3	7	10	1.7	8	10	2	0	2	4	0.7

Games played: 6
Minutes/game: 13.7
Points/game: 0.7
Rebounds/game: 1.7
Assists/game: 1.7
Turnovers/game: 0.3

NEWTON'S CAREER STATISTICS

YEAR	GP/S	FGM-FGA	FG%	3FGM-3FGA	3FG%	FTM-FTA	FT%	PTS	PPG	REB	RPG	AST	BLK	STL
08-09	30/3	21-51	.412	5-21	.238	15-26	.577	62	2.1	55	1.8	52	4	23
09-10	29/26	20-67	.299	5-24	.208	23-33	.697	68	2.3	109	3.8	101	1	56
10-11	28/4	13-50	.260	6-34	.176	4-8	.500	36	1.3	73	2.6	44	2	26
11-12	6/1	2-3	.500	0-0	.000	0-0	.000	4	0	10	0.3	10	0	1
Totals	80/34	56-171	.321	16-79	.202	42-67	.623	170	2.1	246	3.1	206	7	106

2011-12 St. Francis College (NY) Men's Basketball Player Profiles

30 Akeem Johnson

Year: Junior

Position: Forward/center

Height: 6-6

Weight: 200

Hometown: Brooklyn, new york

Previous School: Susan McKinney

Category	Career Highs	Season High's
Points	22 Dartmouth, 12/14/10	19 @ NJIT (11/26/11)
Field Goals	8 @ Canisius, 12/10/10 @ Lafayette (11/16/11)	6 @ NJIT (11/26/11)
Field Goals Attempted	13 vs. Davidson, 12/21/10	9 (2x) latest @ NJIT (11/26/11)
3PT Field Goals	0	0
3PT Field Goals Attempted	0	0
Free Throws Made	8 vs. Dartmouth (12/24/10)	6 @ NJIT (11/26/11)
Free Throws Attempted	16 vs. Dartmouth (12/14/10)	10 @ NJIT (11/26/11)
Rebounds	11 (2x) latest @ Hartford (1/3/11)	7 @ Hofstra (11/19/11)
Assists	2 @ Robert Morris (1/22/11)	2 @ St. john's (
Turnovers	3 (2x) latest@ Mt. St. mary's (12/1/11)	3 @ Mt. St. Mary's (12/1/11)
Blocks	3 vs. Robert Morris (1/9/10)	2 (3x) latest @ NJIT (11/26/11)
Steals	2 @ NJIT (11/26/11)	2 @ NJIT (11/26/11)

Background: Will be in the mix for a starting frontcourt spot... One of the more efficient players in the Northeast Conference with a 53 percent career field goal mark (150-of-281), which is 9th on the Terriers all-time list ...Is averaging 7.0 points and 4.3 rebounds over his first two seasons.

2010-2011: Played in 28 games and made nine starts in the middle...Shot 51 percent (88-for-172) from the floor and averaged 8.9 points per game...Was also second on the squad in rebounding (5.0 pg.) behind graduated guard Akeem Bennett...Made nine consecutive starts from December 21 through January 22nd ....Produced three "double-doubles" on the season...Went an astonishing 25-for-34 from the field (74 percent) over a four-game stretch in early December...Produced his first career 20-point game in the road victory against Canisius (12/10/10) as he scored 21 points on 8-of-11 shooting, and also grabbed eight boards....Followed that up with a career-best 22 points (7-for-10 fga) and 10 caroms in the home victory versus Dartmouth (12/14/10)...Manufactured his second "double-double" of the season (15 points, 10 rebounds) in the Madison Square Garden Holiday Festival consolation game against Davidson (12/21/10)...Seven of those rebounds were on the offensive glass...Added his third "double-double" (13 points, 11 rebounds) in the home victory against NJIT (12/30/10)...Also put in strong efforts at Robert Morris (1/22/11) with 10 points and eight rebounds and against Long Island (2/12/11) in the "Battle of Brooklyn" (10 points, nine rebounds).

2009-2010: Averaged 7.7 ppg. over the last 15 contests and shot .617 percent (50-81) from the field...Shot 56.9 percent from the floor for the season...Grabbed a season-high 11 boards against Bryant (2/25/10)...Scored six points against Lafayette...Recorded seven points in the win at Columbia (1/11)...Scored nine points on 4-5 fga in the win at the Mount (1/14)...Scored a season-high 12 points versus the Mount on 6-of-9 shooting (1/21/10)...Converted 7of-8 field goal attempts en route to a season-high 14 points at Quinnipiac (2/11/10)...Also was in double-digits in scoring against Long Island (2/4/10) and Sacred Heart (2/13/10).

Prior to St. Francis (N.Y.): Dominated the PSAL averaging 25.3 points and 12.1 rebounds at Susan S. McKinney as a senior...Once scored 28 points and added 17 rebounds and 3 blocks against Transit Tech.

2011-12 St.Francis (NY) Men's Basketball
St. Francis (NY) Individual Game-by-Game (as of Dec 02, 2011)
All games

#30 JOHNSON, Akeem

				Total		3-Pointers		Free throws		Rebounds											
Opponent	Date	gs	min	fg-fga	pct	3fg-fga	pct	ft-fta	pct	off	def	tot	avg	pf	a	t/o	blk	stl	pts	avg
at Seton Hall	11/12/11	*	21	1-4	.250	0-0	.000	0-2	.000	2	4	6	6.0	1	0	0	1	1	2	2.0
at Lafayette	11/16/11	*	18	2-3	.667	0-0	.000	4-8	.500	3	3	6	6.0	4	0	1	2	0	8	5.0
at Hofstra	11/19/11	*	25	5-9	.556	0-0	.000	1-1	1.000	1	6	7	6.3	1	0	2	2	0	11	7.0
at St. John's	11/22/11	*	24	4-7	.571	0-0	.000	1-2	.500	0	5	5	6.0	2	2	2	1	1	9	7.5
at NJIT	11/26/11	*	19	6-9	.667	0-0	.000	7-8	.875	2	4	6	6.0	1	1	2	1	2	19	9.8
at Mount St. Mary's	12/01/11	*	34	0-2	.000	0-0	.000	3-4	.750	1	5	6	6.0	2	0	3	0	1	3	8.7
Totals		6	141	18-34	.529	0-0	.000	16-25	.640	9	27	36	6.0	11	3	10	7	5	52	8.7

Games played: 6
Minutes/game: 23.5
Points/game: 8.7
FG Pct: 52.9

Rebounds/game: 6.0
Assists/game: 0.5
Turnovers/game: 1.7
Assist/turnover ratio: 0.3

JOHNSON'S CAREER STATISTICS

YEAR	GP/S	FGM-FGA	FG%	3FGM-3FGA	3FG%	FTM-FTA	FT%	PTS	PPG	REB	RPG	AST	BLK	STL
09-10	27/0	62-109	.569	0-0	.000	19-43	.442	143	5.3	75	2.8	4	9	11
10-11	28/9	88-172	.512	0-0	.000	72-122	.590	248	8.9	168	5.8	4	15	14
11-12	6/6	18-34	.529	0-0	.000	16-25	.640	52	9.8	36	6.0	3	7	5
Totals	62/15	168-315	.537	0-0	.000	107-190	.563	433	7.0	261	4.3	11	31	30

2011-12 St. Francis College (NY) Men's Basketball Player Profiles

14 Travis Nichols

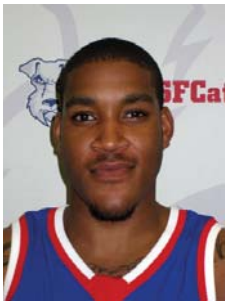

Year: Junior

Position: Forward

Height: 6-4

Weight: 220

Hometown: Brooklyn, New York

Previous School:

High School: Food & Finance

Career Highs	Category	Season Highs
24 @ Seton Hall (11/12/11) Prudential Cent.	Points	25 @ Seton Hall (11/12/11)
10 @ Seton Hall (11/12/11)	Field Goals	10 @ Seton Hall (11/12/11)
16 @ Seton Hall (11/12/11)	Field Goals Attempted	16 @ Seton Hall (11/12/11)
3 (4x) latest @ Seton Hall (11/12/11)	3PT Field Goals	3 (2x) latest @ Lafayette (11/16/11)
6 (3x) latest @ Wagner (2/19/11)	3PT Field Goals Attempted	6 @ Lafayette (11/16/11)
4 vs. (3x) latest vs. Bryant (2/26/11)	Free Throws	2 (2x) latest @ Lafayette
5 @ Monmouth (1/27/11)	Free Throws Attempted	3 @ Seton Hall (11/12/11)
14 @ Seton Hall (11/12/11)	Rebounds	14 @ Seton Hall (11/12/11)
0	Assists	0
3 (2x) latest @ mt. St. Mary's (12/1/11)	Turnovers	3 (2x) latest@ Mt. St. Mary's (12/1/11)
0	Blocks	0
3 @ Seton Hall (11/12/11)	Steals	3 @ Seton Hall (11/12/11
42 @ Seton Hall (11/12/11)	Minutes	42 @ Seton Hall (11/12/11)

Background: A member of coach Braica's first recruiting class. Will compete for a starting berth in the frontcourt after coming on in the second half of the 2010-2011 season. A difficult match-up for defenders because of his his ability to score in the post and from the perimeter.

2010-2011: Became the Terriers' go-to guy off the bench over the final 11 contests, averaging 11.7 points in 20.0 minutes per outing . . .Averaged an impressive 7.3 points per contest In just 14.0 minutes per game on the season. . .Erupted for a career-high 19 points and added six boards in the Madison Square Garden Holiday Festival semifinal against Northwestern. . .Was on fire against the Wildcats, hitting 6-of-8 field goal attempts, including 3-of-3 from behind the arc, as well as a perfect 4-for-4 from the charity stripe in just 23 minutes. . .The explosion earned Nichols his only start of the season the next night against Davidson in the consolation game at the Garden. . .Was instant offense over a six-game stretch from January 27th through February 12th, reaching double-figures in each game while pouring in 13.7 points on 30-of-49 field goal shooting (61 percent). . .Also hit 13-of-27 (48 percent) from behind the arc. . .Produced his first career "double-double" with 12 points and 11 caroms against Long Island (2/12/11) in the "Battle of Brooklyn". . .Added another "double-double" in the final regular-season contest against Bryant (2/26/11) with 18 points and 10 boards. . .Played a season-high 29 minutes and delivered 15 points on 6-for-9 shooting against Quinnipiac (2/3/11). . .Recorded 11 points and five rebounds in the Terriers' NEC Quarterfinal contest against Central Connecticut State.

Prior to St. Francis (N.Y.): Starred at Food & Finance High School in Manhattan, helping the squad reach the PSAL Class A finals in 2008. That season, Nichols poured in 23.5 points per game and was named to the NY Daily News All-Manhattan Second Team and was also a NY Post All-PSAL honorable mention pick. Last season, he averaged 5.7 points and 3.7 rebounds per game at Gulf Coast (FL.) Community College. He shot 45 percent from the floor and 35 percent from behind the arc. Nichols scored a season-high 18 points against both Albany Tech and Northwest Florida State.

2011-12 St.Francis (NY) Men's Basketball
St. Francis (NY) Individual Game-by-Game (as of Dec 02, 2011)
All games

#14 NICHOLS, Travis

				Total		3-Pointers		Free throws		Rebounds											
Opponent	Date	gs	min	fg-fga	pct	3fg-fga	pct	ft-fta	pct	off	def	tot	avg	pf	a	t/o	blk	stl	pts	avg
at Seton Hall	11/12/11	*	42	10-16	.625	3-4	.750	2-3	.667	5	9	14	14.0	3	0	3	0	3	25	25.0
at Lafayette	11/16/11	*	17	5-10	.500	3-6	.500	2-2	1.000	4	3	7	10.5	5	0	1	0	0	15	20.0
at Hofstra	11/19/11	*	29	5-7	.714	2-3	.667	0-0	.000	0	5	5	8.7	3	0	1	0	0	12	17.3
at St. John's	11/22/11	*	38	4-16	.250	0-8	.000	1-2	.500	1	5	6	8.0	3	2	3	0	1	9	15.3
at NJIT	11/26/11	*	15	1-3	.333	0-1	.000	4-4	1.000	1	2	3	7.0	2	0	2	0	1	6	13.4
at Mount St. Mary's	12/01/11	*	20	3-9	.333	2-5	.400	0-0	.000	2	1	3	6.3	3	0	3	0	0	8	12.5
Totals		6	161	28-61	.459	10-27	.370	9-11	.818	13	25	38	6.3	19	2	13	0	5	75	12.5

Games played: 6
Minutes/game: 26.8
Points/game: 12.5
FG Pct: 45.9
3FG Pct: 37.0
FT Pct: 81.8

Rebounds/game: 6.3
Assists/game: 0.3
Turnovers/game: 2.2
Assist/turnover ratio: 0.2
Steals/game: 0.8

NiCHOL'S CAREER STATISTICS

YEAR	GP/S	FGM-FGA	FG%	3FGM-3FGA	FTM-FTA	FT%	PTS	PPG	REB	RPG	AST	TO	BLK	STL
2010-11	24/1	64-130	.492	24-65, .369	23-29	.793	175	7.3	85	3.5	0	12	0	9
2011-12	6/6	28-61	.481	10-27, .364	9-11	.818	75	13.4	38	7.0	2	13	0	5
Totals	30/6	92-191	.482	34-92, .369	32-40	.800	250	8.4	113	4.1	2	25	0	14

2011-12 St. Francis College (NY) Men's Basketball Player Profiles

12 Milos Trivic

Year: Sophomore
Position: Forward
Height: 6-8
Weight:
Hometown: Belgrade, Serbia
Previous School: Srednja Turisticka Skola

SEASON & CAREER HIGHS	CATEGORY	SEASON HIGHS
7 @ S. Florida (11/15/10)	Points	2 (2x) latest @ Mt. St. Mary's (12/1/11)
3 @ S. Florida (11/15/10)	Field Goals	1 (2x) latest @ Mt. St. Mary's (12/1/11)
3 @ S. Florida (11/15/10)	Field Goals Attempted	0
1 (3x) latest vs. Sacred Heart (2/5/11)	3PT Field Goals	0
1 (7x) latest @ Wagner (2/19/11)	3PT Field Goals Attempted	0
4 vs. Wagner	Free Throws	1 @ lafayette (11/16/11)
6 vs. Wagner	Free Throws Attempted	2 @ Lafayette (11/16/110
4 vs. Sacred Heart (2/5/11)	Rebounds	2 @ Lafayette (11/16/11)
1 (4x) latest vs. Sacred Heart (2/5/11)	Assists	0
2 vs. Howard (11/21/10)	Turnovers	1 @ Lafayette (11/16/11)
1 vs. Howard (11/21/10)	Blocks	0
3 @ St. Francis (PA) (1/20/11)	Steals	1 @ Seton hall (11/12/11)
16 @ St. Francis (PA) (1/20/11)	Minutes	4 @ Lafayette (11/12/11)

Background: Extremely hard worker who brings energy to the floor each and every contest. . .Will compete for playing time in the Terriers' frontcourt this season. . . Joined the program in January of 2010 and was able to practice but did not see game action during the 2009-2010 campaign.

2010-2011: Made an appearance in 25 contests and made one start (Brown, 11/24/10). . .Made a huge impact in the Terriers' second game of the season at South Florida. . .Converted all three of his field goal attempts, including his first career trey against the Bulls en-route to a season-high seven points in 11 minutes of action. . .Contributed four points in four minutes in the home win against NEC rival Wagner (1/13/11). . .Played a season-high 16 minutes at St. Francis (PA) (1/20/11) and had three points, three rebounds, and a career-best three steals. . .Scored five points and corralled a season-best four rebounds in 10 minutes of action against Sacred Heart (2/5/11).

Prior to St. Francis (N.Y.): Played on the Under 18 and Under 15 Teams while in Serbia and won a gold medal with each squad. The team competed in Barcelona and Madrid in 2005 and 2009. Averaged 15.3 points, 84 rebounds, and 6.5 assists for his Partisan Junior Team that won the national Serbian junior league in 2009. . . Was named the 2006 MVP of the Serbian Junior League after averaging 23.0 points and 7.0 rebounds per game.

2011-12 St.Francis (NY) Men's Basketball
St. Francis (NY) Individual Game-by-Game (as of Dec 02, 2011)
All games

#12 TRIVIC, Milos

				Total		3-Pointers		Free throws		Rebounds											
Opponent	Date	gs	min	fg-fga	pct	3fg-fga	pct	ft-fta	pct	off	def	tot	avg	pf	a	t/o	blk	stl	pts	avg
at Seton Hall	11/12/11		3	0-0	.000	0-0	.000	0-0	.000	0	0	0	0.0	0	0	0	0	1	0	0.0
at Lafayette	11/16/11		4	0-0	.000	0-0	.000	1-2	.500	2	0	2	1.0	2	0	1	0	0	1	0.5
at Hofstra	11/19/11		1	0-0	.000	0-0	.000	0-0	.000	0	1	1	1.0	0	0	0	0	0	0	0.3
at NJIT	11/26/11		3	1-2	.500	0-0	.000	0-0	.000	0	0	0	0.8	0	0	0	0	0	2	0.8
at Mount St. Mary's	12/01/11		1	1-1	1.000	0-0	.000	0-0	.000	0	0	0	0.6	2	0	0	0	0	2	1.0
Totals		0	12	2-3	.667	0-0	.000	1-2	.500	2	1	3	0.6	4	0	1	0	1	5	1.0

Games played: 5
Minutes/game: 2.4
Points/game: 1.0
FG Pct: 66.7
FT Pct: 50.0

Rebounds/game: 0.6
Turnovers/game: 0.2
Steals/game: 0.2

TRIVIC'S CAREER STATISTICS

YEAR	GP/S	FGM-FGA	FG%	3FGM-3FGA	FTM-FTA	FT%	PTS	PPG	REB	RPG	AST	TO	BLK	STL
2010-11	25/1	10-25	.400	3-7, .429	6-16	.375	29	1.2	21	1.1	4	12	1	0
2011-12	5/0	2-3	.500	0-0, .000	1-2	.000	3	0.5	2	1.0	0	1	0	1
Totals	29/1	12-28	.400	3-7, .429	7-18	.389	35	1.2	23	1.1	4	13	1	1

2011-12 St. Francis College (NY) Men's Basketball Player Profiles

33 Matt Milk

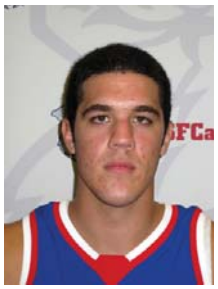

Year: Sophomore

Position: Center

Height: 6-8

Weight: 240

Hometown: Wantagh, NY

High School: Fort Lauderdale (Fl.) Pine Crest

Career Highs	Category	Season High's
11 @ Mount St. Mary's (2/17/11)	Points	0
5 @ Mount St. Mary's (2/17/11)	Field Goals	0
6 vs. Quinnipiac (2/3/11)	Field Goals Attempted	1
0	3PT Field Goals	0
0	3PT Field Goals Attempted	0
4 vs. Sacred Heart (2/5/11)	Free Throws	0
5 vs. Sacred Heart (2/5/11)	Free Throws Attempted	0
7 @ Monmouth (1/27/11)	Rebounds	1 @ Mt. St. Mary's (12/1/11)
1 (2x) latest vs. Dartmouth (12/14/10)	Assists	0
3 @ S. Florida (11/15/10)	Turnovers	1
3 @ Canisius (12/10/10)	Blocks	1
2 vs. Robert Morris (12/4/10)	Steals	0
27 @ S. Florida (11/15/10)	Minutes	5

Background: A member of coach Braica's first recruiting class...The rugged sophomore will compete for a starting position in the Terriers' crowded frontcourt...Natural position is at center but can also play the power forward spot.

2010-2011: A nice surprise for the Terriers in his initial campaign, making 16 starts in the middle and shooting 52.2 percent from the floor...Was one of just three Terriers (Perunicic & Cadell) to play in all 30 contests...Logged a season-high 27 minutes in his second career appearance at South Florida and converted 3-of-4 field goal attempts en route to seven points...Made his first career start at home against St. Francis (PA) (12/2/10) and grabbed five boards in 16 minutes of action...Blocked a season-high three shots in just six minutes in the victory at Canisius (12/10/11)...Contributed eight points (4-5 fga)and pulled down five caroms at Central Connecticut State (1/6/11)...Went on a tremendous seven-game shooting run towards the end of the season, hitting 19-of-24 (79 percent) field goal attempts from January 29 through February 19th...Scored a season-best 11 points and was a perfect 5-for-5 from the floor in the victory at Mount St. Mary's (2/17/11)...Pulled down a career-high seven rebounds in the victory at Monmouth (1/27/11)...Scored 10 points in just 11 minutes in the victory against Sacred Heart (2/5/11), converting all three field goal attempts and a season-best 4-of-5 from the line...Added nine points on 3-fo-4 shooting at Long Island (2/9/11).

Prior to St. Francis (N.Y.): Played three years at Upper Room Christian High School (Dix Hills, NY) before finishing up his prep career at Fort Lauderdale (Fla.) Pine Crest in 2009-2010. Milk who was a teammate of Kentucky bound Brandon Knight last season, helped lead the Panthers to the Broward County Class 3A championship game and a 24-5 record, averaging 5.3 points, 8.3 rebounds, and 1.8 blocks per game. He recorded four double-doubles on the season and grabbed a season-high 17 rebounds with four rejections against rival Fort Lauderdale (Fla.) Cardinal Gibbons. As a junior in 2008-09 at Upper Room Christian, Milk averaged a double-double of 10.2 points and 10.3 rebounds per game.

2011-12 St.Francis (NY) Men's Basketball
St. Francis (NY) Individual Game-by-Game (as of Dec 02, 2011)
All games

#33 MILK, Matt

				Total		3-Pointers		Free throws		Rebounds												
Opponent	Date	gs	min	fg-fga	pct	3fg-fga	pct	ft-fta	pct	off	def	tot	avg	pf	a	t/o	blk	stl	pts	avg
at Seton Hall	11/12/11		3	0-0	.000	0-0	.000	0-0	.000	0	0	0	0.0	2	0	1	0	0	0	0.0
at Lafayette	11/16/11		13	0-2	.000	0-0	.000	0-0	.000	0	1	1	0.5	1	0	0	0	0	0	0.0
at Hofstra	11/19/11		3	0-1	.000	0-0	.000	0-0	.000	0	1	1	0.7	1	0	0	0	0	0	0.0
at St. John's	11/22/11		4	0-0	.000	0-0	.000	0-0	.000	0	0	0	0.5	1	0	0	2	0	0	0.0
at NJIT	11/26/11		6	0-0	.000	0-0	.000	0-0	.000	0	1	1	0.6	0	0	1	0	0	0	0.0
at Mount St. Mary's	12/01/11		3	0-0	.000	0-0	.000	0-0	.000	0	1	1	0.7	1	0	0	0	0	0	0.0
Totals		0	32	0-3	.000	0-0	.000	0-0	.000	0	4	4	0.7	6	0	2	2	0	0	0.0

Games played: 6
Minutes/game: 5.3
FG Pct: 0.0
Rebounds/game: 0.7
Turnovers/game: 0.3
Blocks/game: 0.3

MILK'S CAREER STATISTICS

YEAR	GP/S	FGM-FGA	FG%	3FGM-3FGA	FTM-FTA	FT%	PTS	PPG	REB	RPG	AST	TO	BLK	STL
2010-11	30/16	36-69	.522	0-0	15-24	.625	87	2.9	62	2.1	2	13	18	8
2011-12	5/0	0-3	.000	0-0	0-0	.000	0	0.0	3	0.0	0	2	2	0
Totals	35/16	36-72	.522	0-0	15-24	.625	87	2.9	65	2.1	2	15	20	8

2011-12 St. Francis College (NY) Men's Basketball Player Profiles

3 Ben Mockford

Year: Sophomore

Position: Guard

Height: 6-2

Weight:

Hometown: Shoreham-by-Sea, England

High School: Oak Hill Academy (VA)

Career High's		Season High's
Points	22 @ NJIT (11/26/11)	22 @ NJIT (11/26/11)
Field Goals	8 @ NJIT (11/26/11)	8 @ NJIT (11/26/11)
Field Goals Attempted	15 @ NJIT (11/26/11)	15 @ NJIT (11/26/11)
3PT Field Goals	6 @ NJIT (11/26/11)	6 @ NJIT (11/26/11)
3PT Field Goals Attempted	13 @ Mt. St. Mary's (12/1/11)	13 @ Mt. St. Mary's (12/1/11)
Free Throws	2 (3x) latest vs. William & Mary (2/19/10)	1 @ Seton Hall (11/12/11)
Free Throws Attempted	2 (4x) latest @ Seton hall (11/12/11)	2 @ Seton Hall (11/12/11)
Rebounds	4 @ Seton Hall (11/12/11)	4 @ Seton Hall (11/12/11)
Assists	2 @ NJIT (11/26/11)	2 @ NJIT (11/26/11)
Turnovers	5 @ Seton Hall (11/12/11)	5 @ Seton hall (11/12/11)
Blocks	0	0
Steals	1 (3x) latest @ Mt. St. Mary's (12/1/11)	1 (3x) latest @ mt. St. Mary's
Minutes	40 @ Seton Hall (11/12/11)	40 @ Seton hall (11/12/11

Background: Sharpshooter Ben Mockford, a transfer from Iona College, redshirted the 2010-2011 campaign and will have three years of eligibility for the Terriers beginning this season. . .The lefty will be expected to help fill the void of the graduated Ricky Cadell at the shooting guard position...A member of coach Braica's first recruiting class.

2009-2010 (Iona): Got his feet wet by playing in 18 games for the Gaels. . .Averaged 4.9 minutes per game. . .Scored a season-high nine points against MAAC rivals Siena (12/7/09) and Manhattan (2/12/10). . . Drained a season-high three treys in both of those contests. . .Also added seven points at Fairleigh Dickinson (12/23/09). . .Converted all six of his attempts from the charity stripe.

Prior to Iona: The England native played for Apex' (Pennsauken, NJ) Red squad in 2008-09 after graduating from Oak Hill Academy in Mouth of Wilson, VA in 2008. Averaged 31.5 points and six assists while shooting nearly 50% from behind the arc in his post graduate year with Apex. At Oak Hill, he connected on 35% of his three point attempts while playing for a squad that finished 34-4 overall and ranked No. 14 in the final national prep poll. His backcourt partner was NBA standout Brandon Jennings of the Milwaukee Bucks. A widely respected talent in Great Britain and in Europe, Mockford spent three summers with the English national program. In 25 international appearances, he averaged 15.0 points per game. In 2007, he was the top scorer in an international tournament in France averaging 13 points and six assists with England's U-18 team. In 2008, Mockford starred for Great Britain's Under-20 European Championships team and was the youngest player on the squad at age 18. His two breakout efforts included a 6-for-9, 18-point performance from behind the arc against Norway and 7-of-10 with 29 points vs. Ireland. In 2009 in the same tournament in Macedonia, he averaged 12.6 points and drained 13 three pointers in his team's five games.

2011-12 St.Francis (NY) Men's Basketball
St. Francis (NY) Individual Game-by-Game (as of Dec 02, 2011)
All games

#03 MOCKFORD, Ben

				Total		3-Pointers		Free throws		Rebounds											
Opponent	Date	gs	min	fg-fga	pct	3fg-fga	pct	ft-fta	pct	off	def	tot	avg	pf	a	t/o	blk	stl	pts	avg
at Seton Hall	11/12/11	*	40	4-12	.333	4-10	.400	1-2	.500	0	4	4	4.0	2	1	5	0	0	13	13.0
at Lafayette	11/16/11	*	33	5-14	.357	2-8	.250	0-0	.000	0	1	1	2.5	1	1	1	0	1	12	12.5
at Hofstra	11/19/11	*	34	2-10	.200	2-9	.222	2-2	1.000	0	7	7	4.0	3	1	0	0	0	8	11.0
at St. John's	11/22/11	*	25	2-7	.286	1-4	.250	0-0	.000	1	1	2	3.5	0	2	0	0	0	5	9.5
at NJIT	11/26/11	*	37	8-15	.533	6-10	.600	0-0	.000	0	3	3	3.4	3	2	1	0	1	22	12.0
at Mount St. Mary's	12/01/11	*	32	7-16	.438	5-13	.385	0-0	.000	0	3	3	3.3	0	0	0	0	1	19	13.2
Totals		6	201	28-74	.378	20-54	.370	3-4	.750	1	19	20	3.3	9	7	7	0	3	79	13.2

Games played: 6
Minutes/game: 33.5
Points/game: 13.2
FG Pct: 37.8

Rebounds/game: 3.3
Assists/game: 1.2
Turnovers/game: 1.2
Assist/turnover ratio: 1.0

MOCKFORD'S CAREER STATISTICS

YEAR	GP/S	FGM-FGA	FG%	3FGM-3FGA	FTM-FTA	FT%	PTS	PPG	REB	RPG	AST	TO	BLK	STL
09-10 (Iona)	18-0	9-33,	.273	8-28, .286	6-6, 1.00		32	1.8	5	0.3	3	2	0	1
10-11	Transfer year													
11-12	6/6	28-74,	.378	20-54, .370	3-5, .600		79	13.2	20	3.4	7	7	0	3
Totals	24/6	30-91,	.330	23-69, .333	9-11, .818		111	2.4	25	0.4	10	9	0	4

2011-12 St. Francis College (NY) Men's Basketball Player Profiles

23 Lowell Ulmer

Year: Sophomore
Position: Forward
Height: 6-5
Weight:
Hometown: Staten Island, New York
High School: McKee/Staten Island Tech

Season/Career High's	
Points	2 @ NJIT (11/26/11)
Field Goals	1 @ NJIT (11/26/11)
Field Goals Attempted	1 @ NJIT (11/26/11)
3PT Field Goals	
3PT Field Goals Attempted	
Free Throws	
Free Throws Attempted	
Rebounds	2 @ Lafayette (11/12/11)
Assists	
Turnovers	1 @ Lafayette (11/12/11)
Blocks	
Steals	

Background: First Season as a Terrier...Sat out the 2010-2011 campaign.

Ulmer has good size, strength, and athleticism but is still considered raw in terms of his skill set. He's got a good mid-range game and grabs rebounds in bunches. He averaged 16.8 points per game at Staten Island Tech during the 2008-2009 season and was a Staten Island Advance All-Star. Ulmer scored 20 or more points seven times, including a season-high 31 against Curtis. He also produced a 29-point game against Cardozo. Ulmer was rated as the 30th best NYC prospect in the class of 2009 by The HOOPSCOOP Online.

2011-12 St.Francis (NY) Men's Basketball
St. Francis (NY) Individual Game-by-Game (as of Nov 27, 2011)
All games

#23 ULMER, Lowell

				Total		3-Pointers		Free Throws		Rebounds											
Opponent	Date	gs	min	fg-fga	pct	3fg-fga	pct	ft-fta	pct	off	def	tot	avg	pf	a	to	blk	stl	pts	avg
at Seton Hall	11/12/11		0	0-0	.000	0-0	.000	0-0	.000	0	0	0	0.0	1	0	0	0	0	0	0.0
at Lafayette	11/16/11		1	0-0	.000	0-0	.000	0-0	.000	1	1	2	1.0	2	0	1	0	0	0	0.0
at Hofstra	11/19/11		1	0-0	.000	0-0	.000	0-0	.000	0	0	0	0.7	1	0	0	0	0	0	0.0
at NJIT	11/26/11		3	1-1	1.000	0-0	.000	0-0	.000	1	1	2	1.0	0	1	0	0	0	2	0.5
Totals		0	5	1-1	1.000	0-0	.000	0-0	.000	2	2	4	1.0	4	1	1	0	0	2	0.5

Games played: 4
Minutes/game: 1.3
Points/game: 0.5
FG Pct: 100.0
Rebounds/game: 1.0
Assists/game: 0.3
Turnovers/game: 0.3
Assist/turnover ratio: 1.0

ULMER'S CAREER STATISTICS

YEAR	GP/S	FGM-FGA	FG%	3FGM-3FGA	FTM-FTA	FT%	PTS	PPG	REB	RPG	AST	TO	BLK	STL
2011-2012	4/0	1-1,	1.000	0-0, .000	0-0, .000		0	0	4	1.0	1	1	0	0

2011-12 St. Francis College (NY) Men's Basketball Player Profiles

1 Brent Jones

Year: Sophomore
Position: Guard
Height: 5-10
Weight:
Hometown: Brooklyn, New York
High School: Bedford Academy

Season/Career High's	
Points	6 (2x) latest @ NJIT (11/26/11)
Field Goals	3 @ Hofstra (11/19/11)
Field Goals Attempted	7 @ Seton hall (11/12/11)
3PT Field Goals	1 @ Lafayette (11/16/11)
3PT Field Goals Attempted	4 @ Lafayette (11/16/11)
Free Throws	4 @ NJIT (11/26/11)
Free Throws Attempted	4 @ NJIT (11/26/11)
Rebounds	4 (2x) latest @ NJIT (11/26/11)
Assists	5 (2x) latest @ NJIT (11/26/11)
Turnovers	4 @ Seton Hall (11/12/11)
Blocks	1 @ Seton Hall (11/12/11)
Steals	1 (3x) latest Mt. St. Mary's (11/12/11)
Minutes	20 (2x) latest @ NJIT (11/26/11)

Will compete for a starting nod at the point along with Dre Calloway and Justin Newton. Jones is the quickest of the three point guards and does a great job of pushing the ball in transition. The Bedford Academy product, who averaged 17.8 points and 9.5 assists per game as a senior, had a game-high 33 points and seven steals to lead the Panthers past South Bronx, 76-63, in the PSAL 'A' championship game at St. Francis College in 2010 and was named the game's Most Valuable Player.

2011-12 St.Francis (NY) Men's Basketball
St. Francis (NY) Individual Game-by-Game (as of Dec 02, 2011)
All games

#01 JONES, Brent

				Total		3-Pointers		Free throws		Rebounds										
Opponent	Date	gs	min	fg-fga	pct	3fg-fga	pct	ft-fta	pct	off	def	tot	avg	pf	a	t/o	blk	stl	pts	avg
at Seton Hall	11/12/11		19	1-7	.143	0-1	.000	0-0	.000	0	2	2	2.0	2	5	4	1	0	2	2.0
at Lafayette	11/16/11		13	1-6	.167	1-4	.250	0-0	.000	0	1	1	1.5	1	2	0	0	1	3	2.5
at Hofstra	11/19/11		20	3-6	.500	0-0	.000	0-0	.000	0	4	4	2.3	4	4	3	0	1	6	3.7
at St. John's	11/22/11		1	0-0	.000	0-0	.000	0-0	.000	0	0	0	1.8	0	0	2	0	0	0	2.8
at NJIT	11/26/11		20	1-3	.333	0-1	.000	4-4	1.000	1	3	4	2.2	3	5	3	0	1	6	3.4
at Mount St. Mary's	12/01/11		18	2-6	.333	0-0	.000	2-2	1.000	0	2	2	2.2	1	2	2	0	1	6	3.8
Totals		0	91	8-28	.286	1-6	.167	6-6	1.000	1	12	13	2.2	11	18	14	1	4	23	3.8

Games played: 6
Minutes/game: 15.2
Points/game: 3.8
FG Pct: 28.6

Rebounds/game: 2.2
Assists/game: 3.0
Turnovers/game: 2.3
Assist/turnover ratio: 1.3

JONES' CAREER STATISTICS

YEAR	GP/S	FGM-FGA	FG%	3FGM-3FGA	FTM-FTA	FT%	PTS	PPG	REB	RPG	AST	TO	BLK	STL
2011-2012	6/0	8-28, .286		1-6, .167	6-6, 1.000		23	3.4	13	2.2	18	14	1	4

2011-12 St. Francis College (NY) Men's Basketball Player Profiles

11 P.J. Santavenere

Year: Sophomore
Position: Guard
Height: 6-2
Weight: 175
Hometown: Middletown, Conn.
High School: Middletown

Season/Career High's	
Points	3 @ Seton Hall (11/12/11)
Field Goals	1 @ Seton Hall (11/12/11)
Field Goals Attempted	1 @ Seton Hall (11/12/11)
3PT Field Goals	1 @ Seton Hall (11/12/11)
3PT Field Goals Attempted	1 @ Seton Hall (11/12/11)
Free Throws	1 @ Lafayette (11/12/11)
Free Throws Attempted	2 @ Lafayette (11/12/11)
Rebounds	2 @ Seton Hall (11/12/11)
Assists	1 @ Lafayette (11/16/11)
Turnovers	1 @ lafayette (11/16/11)
Blocks	0
Steals	0
Minutes	6 @ Lafayette (11/16/11)

Could be a surprise contributor at either backcourt position this season. . .Has the ability to get to the rim and can knock down the open jumper. . .Averaged 11.0 points, 4.2 rebounds, 2.4 assists, and 2.1 steals per game at Middletown as a senior. . .Helped lead the team to an 18-4 record and a conference championship. . . Was named an All-Conference performer. . .Was selected to participate in the Middlesex County All-Star game and competed for the Northern County squad. . .Finest performance was a 30-point explosion against rival Wilby in a playoff game.

2011-12 St.Francis (NY) Men's Basketball
St. Francis (NY) Individual Game-by-Game (as of Nov 27, 2011)
All games

#11 SANTAVENERE, P.J.

				Total		3-Pointers		Free-Throws		Rebounds										
Opponent	Date	gs	min	fg-fga	pct	3fg-fga	pct	ft-fta	pct	off	def	tot	avg	pf	a	to	blk	stl	pts	avg
at Seton Hall	11/12/11		4	1-1	1.000	1-1	1.000	0-0	.000	1	1	2	2.0	0	0	0	0	0	3	3.0
at Lafayette	11/16/11		6	0-0	.000	0-0	.000	1-2	.500	0	1	1	1.5	1	1	0	0	0	1	2.0
at Hofstra	11/19/11		7	1-4	.250	1-4	.250	0-0	.000	0	0	0	1.0	1	0	1	0	0	3	2.3
at St. John's	11/22/11		3	0-2	.000	0-2	.000	0-0	.000	0	0	0	0.8	1	0	0	0	0	0	1.8
at NJIT	11/26/11		5	0-1	.000	0-1	.000	2-2	1.000	0	1	1	0.8	0	0	1	0	0	2	1.8
Totals		0	26	2-8	.250	2-8	.250	3-4	.750	1	3	4	0.8	3	1	2	0	0	9	1.8

Games played: 5
Minutes/game: 5.2
Points/game: 1.8
FG Pct: 25.0
3FG Pct: 25.0

Rebounds/game: 0.8
Assists/game: 0.2
Turnovers/game: 0.4
Assist/turnover ratio: 0.5

SANTAVENERE'S CAREER STATISTICS

YEAR	GP/S	FGM-FGA	FG%	3FGM-3FGA	FTM-FTA	FT%	PTS	PPG	REB	RPG	AST	TO	BLK	STL
2011-2012	5/0	2-8, .250		2-8, .250	1-2, .500		9	1.8	4	0.8	1	0	0	0

2011-12 St. Francis College (NY) Men's Basketball Player Profiles

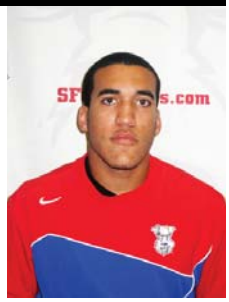

5 Jalen Cannon

Year: Freshman
Position: Forward
Height: 6-6
Weight 175
Hometown: Allentown, PA
High School: William Allen

Season/Career High's	
Points	10 @ Mount St. Mary's (12/1/11)
Field Goals	3 (2x) latest @ Mount St. Mary's (12/1/11)
Field Goals Attempted	7 @ Lafayette (11/16/11)
3PT Field Goals	0
3PT Field Goals Attempted	0
Free Throws	4 @ Mount St. Mary's (12/1/11)
Free Throws Attempted	5 @ NJIT (11/26/11)
Rebounds	9 (2x) latest @ Mount St. mary's (12/1/11)
Assists	1 @ Seton Hall (11/12/11)
Turnovers	1 @ Seton Hall (11/12/11)
Blocks	3 @ Mount St. Mary's (12/1/11)
Steals	3 @ Hofstra (11/19/11)
Minutes	21 (2x) latest @ Mount St. Mary's (12/1/11)

Cannon was named the Morning Call (Lehigh Valley) Co-Player of the Year along with Villanova freshman Darrun Hilliard. Cannon helped lead the Canaries to a 23-5 record and was named Second Team All-State (PIAA 4A) after averaging 19.6 points, 10.3 rebounds, and 1.5 blocks per game. Cannon poured in 550 points in his senior season and recorded two games of 30 or more points (vs. Whitehall and Pocono Mountain East). Cannon also scored 22 points and ripped 20 caroms in the District II Class 4A Championship game victory against Liberty. "Jalen is a very skilled low-post player who plays very hard every single night," Braica said. "He will give us another scoring option inside and I expect him to help us immediately on the boards."

2011-12 St.Francis (NY) Men's Basketball
St. Francis (NY) Individual Game-by-Game (as of Dec 02, 2011)
All games

#05 CANNON, Jalen

				Total		3-Pointers		Free throws		Rebounds											
Opponent	Date	gs	min	fg-fga	pct	3fg-fga	pct	ft-fta	pct	off	def	tot	avg	pf	a	t/o	blk	stl	pts	avg
at Seton Hall	11/12/11		21	1-3	.333	0-0	.000	0-0	.000	3	4	7	7.0	2	1	1	2	0	2	2.0
at Lafayette	11/16/11		19	2-7	.286	0-0	.000	1-2	.500	5	4	9	8.0	5	0	0	0	0	5	3.5
at Hofstra	11/19/11		11	0-0	.000	0-0	.000	0-0	.000	2	2	4	6.7	1	0	1	0	3	0	2.3
at St. John's	11/22/11		12	1-4	.250	0-0	.000	0-2	.000	6	1	7	6.8	1	0	0	0	0	2	2.3
at NJIT	11/26/11		15	3-5	.600	0-0	.000	0-5	.000	5	3	8	7.0	1	0	2	1	0	6	3.0
at Mount St. Mary's	12/01/11		21	3-3	1.000	0-0	.000	4-4	1.000	4	5	9	7.3	3	1	0	3	0	10	4.2
Totals		0	99	10-22	.455	0-0	.000	5-13	.385	25	19	44	7.3	13	2	4	6	3	25	4.2

Games played: 6
Minutes/game: 16.5
Points/game: 4.2
FG Pct: 45.5

Rebounds/game: 7.3
Assists/game: 0.3
Turnovers/game: 0.7
Assist/turnover ratio: 0.5

CANNON'S CAREER STATISTICS

YEAR	GP/S	FGM-FGA	FG%	3FGM-3FGA	FTM-FTA	FT%	PTS	PPG	REB	RPG	AST	TO	BLK	STL
2011-2012	6/0	10-22	.454	0-0, .000	5-13, .385		25	4.2	44	7.3	1	4	6	3

34 Kevin Douglas

Year: Freshman
Position: Forward
Height: 6-5
Weight 175
Hometown: Frederick Douglass Academy
High School: Bronx, New York

Season/Career High's	
Points	4 @ Hofstra (11/19/11)
Field Goals	1 @ Seton Hall (11/12/11)
Field Goals Attempted	4 @ NJIT (11/26/11)
3PT Field Goals	1 @ Seton Hall (11/12/11)
3PT Field Goals Attempted	1 @ Seton Hall (11/12/11)
Free Throws	4 @ Hofstra (11/19/11
Free Throws Attempted	4 @ Hofstra (11/19/11)
Rebounds	2 (2x) latest @ Hofstra (11/19/11)
Assists	1 @ Hofstra (11/19/11)
Turnovers	1 @ lafayette (11/16/11)
Blocks	1 @ Hofstra (11/19/11)
Steals	2 @ Mt. St. Mary's (12/1/11)
Minutes	13 @ Hofstra (11/19/11)

Douglas, who was named to the New York Post Third Team All Bronx squad, averaged 17.3 points, 9.2 rebounds, and 2.3 blocks per game last season at FDA III. He helped lead the Lions to a 27-2 record and a berth in the Class "B" Finals against Pathways, which happened to be held at St. Francis College. Douglas scored 23 points on his future home court after racking up 26 points and 13 rebounds in the quarterfinals against August Martin, and he also added 16 points against Medgar Evers in the semifinals. Douglas also averaged 19.9 points and 11.3 rebounds per game as a junior. "Kevin has the ability to play the shooting guard and small forward position," Braica said. "He's extremely athletic and can score in a variety of ways."

2011-12 St.Francis (NY) Men's Basketball
St. Francis (NY) Individual Game-by-Game (as of Dec 02, 2011)
All games

#34 DOUGLAS, Kevin

				Total		3-Pointers		Free throws		Rebounds											
Opponent	Date	gs	min	fg-fga	pct	3fg-fga	pct	ft-fta	pct	off	def	tot	avg	pf	a	t/o	blk	stl	pts	avg
at Seton Hall	11/12/11		7	1-2	.500	1-1	1.000	0-0	.000	0	2	2	2.0	1	0	1	0	1	3	3.0
at Lafayette	11/16/11		18	2-4	.500	0-1	.000	0-0	.000	0	0	0	1.0	2	0	0	0	0	4	3.5
at Hofstra	11/19/11		13	0-2	.000	0-1	.000	4-4	1.000	0	2	2	1.3	3	1	0	1	0	4	3.7
at St. John's	11/22/11		7	1-3	.333	1-2	.500	0-0	.000	0	1	1	1.3	4	0	1	0	1	3	3.5
at NJIT	11/26/11		9	0-4	.000	0-2	.000	0-0	.000	0	0	0	1.0	1	0	0	0	1	0	2.8
at Mount St. Mary's	12/01/11		11	0-1	.000	0-0	.000	0-0	.000	1	0	1	1.0	2	0	0	0	2	0	2.3
Totals		0	65	4-16	.250	2-7	.286	4-4	1.000	1	5	6	1.0	13	1	2	1	5	14	2.3

Games played: 6
Minutes/game: 10.8
Points/game: 2.3
FG Pct: 25.0
3FG Pct: 28.6

Rebounds/game: 1.0
Assists/game: 0.2
Turnovers/game: 0.3
Assist/turnover ratio: 0.5
Steals/game: 0.8

DOUGLAS'S CAREER STATISTICS

YEAR	GP/S	FGM-FGA	FG%	3FGM-3FGA	FTM-FTA	FT%	PTS	PPG	REB	RPG	AST	TO	BLK	STL
2011-2012	6/0	4-16, .267		2-7, .286	4-4, .1000		14	2.8	6	1.0	1	2	1	5

St. Francis College (NY) Men's Basketball History

St. Francis College boasts the oldest basketball program among New York City's colleges, putting its first players on the court in 1896 only five years after Dr. James Naismith invented the game. The College's first recorded game came in 1901 against Brown University. The boys from Brooklyn finished the 1901 season with a 13-1 mark.

St. Francis was a major player on the sports scene during the City's college basketball glory days of the 1940s and 1950s. The 1942 squad averaged 59 points per game and in 1949 the Terriers became the first team in the New York City area to have its games broadcast on television. St. Francis defeated Seton Hall in the inaugural telecast on WPIX. In the '50s the team competed in the National Invitation Tournament (NIT) several times and was ranked second in the nation in 1955, a season in which the Terriers strung together 18 consecutive wins.

In the 1953-1954 season, the Terriers accumulated the highest win total in the 105-year history of St. Francis basketball, 23 wins and 5 losses. That year, the St. Francis College Terriers participated in the NIT for the first time in school history, losing to Holy Cross in the quarterfinals. In 2003, the Terriers participated in the Preseason NIT for the first time in school history, losing to the University of Massachusetts in the first round.

The 1998-1999 team, had their first 20-win season in 43 years. Prior to the 1998-99 season, the last St. Francis team to surpass the 20-win mark was the 1955-1956 team led by head coach Daniel Lynch, with an overall record of 21-4.

Over the last decade, the Terriers have come close to winning their first Northeast Conference championship and earning their first invitation to the NCAA basketball tournament. During that time the team has won two NEC regular season titles – including a share of the crown in 2003-04 – and has made five NEC Tournament semifinal and two championship game appearances.

The Terriers are one of just five schools that have never made the NCAAs despite being members of Division I since the modern re-classification of the division in 1948. The others are William & Mary, Army, Northwestern, and the Citadel.

St. Francis College (NY) Men's Basketball Records

1,000 POINT CLUB – CAREER

Ricky Cadell	1,662
Darrwin Purdie	1,613
Dennis McDermott	1,578
Manny Figueroa	1,532
Al Inniss	1,503
Jerome Williams	1,490
Richy Dominguez	1,482
Angel Santana	1,476
John Conforti	1,435
Gerard Trapp	1,434
Vernon Stokes	1,336
Anthony D'Elia	1,304
Lou Myers	1,259
Robert Jackson	1,243
Jamaal Womack	1,153
Hank Daubenschmidt	1,129
Jim Raftery	1,114
Kevin Henry	1,111
Ron Arnold	1,105
Lester Yellin	1,102
Cliff Strong	1,090
Steven Howard	1,081
Gil Radday	1,068
Nestor Cora	1,034
Roy Reardon	1,028
Lorenzo Distant	1,027

POINTS – SEASON

Ray Minlend	680	1998-99
Ken Lam	605	1971-72
Steven Howard	587	2000-01
Dennis McDermott	578	1972-73
Dennis McDermott	571	1973-74
John Conforti	560	1968-69
Richy Dominguez	541	2000-01
Robert Jackson	535	1983-84
Nestor Cora	532	1977-78
Darrwin Purdie	519	1986-87

REBOUNDS – CAREER

Jerome Williams	1,018
Darrwin Purdie	748
Dennis McDermott	708
Robert Jackson	675
Heberth Reyes	666
Richy Dominguez	651
Manny Figueroa	636
Cliff Strong	596
Lorenzo Distant	589
Gerard Trapp	578

REBOUNDS – SEASON

Jerome Williams	311	1974-75
Jerome Williams	279	1975-76
Manny Figueroa	271	1976-77
Jerome Williams	268	1973-74
Robert Jackson	263	1983-84
Andre Kibbler	263	1987-88
Dennis McDermott	258	1973-74
Dennis McDermott	253	1971-72
Lester James	251	1991-92
Jack McCue	245	1971-72

FIELD GOALS MADE – CAREER

Darrwin Purdie	651
Jerome Williams	650
Dennis McDermott	629
Gerard Trapp	613
John Conforti	605
Ricky Cadell	551
Robert Jackson	537
Richy Dominguez	527
Angel Santana	474
Lou Myers	457

FIELD GOALS MADE – SEASON

Ken Lam	256	1971-72
John Conforti	231	1968-69
Dennis McDermott	229	1972-73
Nestor Cora	227	1977-78
Robert Jackson	226	1983-84
Dennis McDermott	224	1973-74
Gerard Trapp	216	1976-77
John Conforti	215	1969-70
Ray Minlend	210	1998-99
Darrwin Purdie	208	1986-87

FIELD GOALS ATTEMPTED-CAREER

Gerard Trapp	1,441
Darrwin Purdie	1,376
Ricky Cadell	1,347
Dennis McDermott	1,339
Jerome Williams	1,274
John Conforti	1,267
Angel Santana	1,254
Richy Dominguez	1,106
Robert Jackson	1,068
Lou Myers	1,043

FIELD GOALS ATTEMPTED – SEASON

Gerard Trapp	503	1976-77
John Conforti	495	1968-69
Ken Lam	494	1971-72
Dennis McDermott	471	1972-73
Dennis McDermott	464	1973-74
Ray Minlend	452	1998-99
Steven Howard	447	2000-01
Robert Jackson	446	1983-84
Nestor Cora	444	1977-78
Darrwin Purdie	444	1987-88

FIELD GOAL % - CAREER
(Min. 100 FG Made)

Lester James	.622 (296-476)
Chris Sockwell	.614 (290-472)
Eric Greene	.611 (143-234)
Dennis Kwiecinski	.570 (110-193)
Heberth Reyes	549 (292-532)
Chris Phillips	.538 (243-452)
Akeem Johnson	.534 (150-281)
Marlon Lewis	.533 (114-214)
Eric Thompson	.527 (206-398)
Jerome Williams	.510 (650-1,274)

St. Francis College (NY) Men's Basketball records

FIELD GOAL % – SEASON
(Min. 75 Field Goals Made)

Lester James	.693 (149/215)	1990-91
Eric Greene	.641 (107/167)	1979-80
Chris Sockwell	.637 (135/212)	2002-03
James Raftery	.612 (115/188)	1962-63
Terryl Coombs	.611 (102/167)	1989-90
Chris Sockwell	.596 (155/260)	2001-02
Heberth Reyes.	594 (76/128)	1998-99
Joe O'Neill .	572 (99/173)	1985-86
Earl Roberts.	571 (136/238)	1969-70
Heberth Reyes	.571 (88/154)	1999-00

3-POINT FG MADE – CAREER

Angel Santana	294
Ricky Cadell	222
Jamaal Womack	220
Stefan Perunicic	**220**
Mike Wilson	217
Lou Myers	154
Jason Morgan	151
Steven Howard	143
Tory Cavalieri	134
Henry LaLane	134

3-POINT FG MADE – SEASON

Jason Morgan	100	2001-02
Angel Santana	100	99-2000
Steven Howard	92	2000-01
Stefan Perunicic	**87**	**2008-09**
Angel Santana	83	1998-99
Mike Wilson	82	2003-04
Tory Cavalieri	76	2004-05
Jamaal Womack	72	2007-08
Ricky Cadell	72	2009-10
Bryan Willcox	66	1993-94

3-POINT FG ATTEMPTED – CAREER

Angel Santana	822
Ricky Cadell	620
Stefan Perunicic	**631**
Jamaal Womack	605
Mike Wilson	547
Lou Myers	429
Jason Morgan	414
Henry LaLane	403
Steven Howard	394
Tory Cavalieri	349

3-POINT FG ATTEMPTED- SEASON

Angel Santana	284	1999-2000
Jason Morgan	277	2001-02
Steven Howard	254	2000-01
Jamaal Womack	229	2007-08
Angel Santana	225	1998-99
Stefan Perunicic	**224**	**2008-09**
Bryan Willcox	205	1993-94
Ricky Cadell	202	2009-10
Ricky Cadell	201	2010-11
Mike Wilson	192	2003-04

3-POINT FG % - CAREER
(Min. 75 3-Point Goals Made)

Mike Wilson	.392 (217-547)
Tory Cavalieri	.384 (134-349)
John Quintana	.384 (84-237)
John Thomas	.382 (50-131)
Steve Mickens	.371 (109-294)
Ron Arnold	.368 (21-57)
Jason Morgan	.365 (151-414)
Steven Howard	.363 (143-394)
Ricky Cadell	.358 (222-620)
Stefan Perunicic	**.349 (220-631)**

3-POINT FIELD GOAL % – SEASON
(Min. 15 3-Point FG Made)

John Quintana	.457 (32/70)	2002-03
Tanel Tein	.452 (33/73)	1998-99
Mike Wilson	.427 (82-192)	2003-04
John Thomas	.422 (35/83)	1997-98
Tory Cavalieri	.420 (76/181)	2004-05
Steve Mickens	.415 (51/123)	1988-89
Charles Hatcher	.415 (17/41)	1991-92
Kevin Israel	.412 (21/51)	1989-90
Richy Dominguez	.411 (23/56)	1998-99
Christian Brown	.406 (52/128)	2004-05

FREE THROWS MADE – CAREER

Richy Dominguez	337
Dennis McDermott	320
Ricky Cadell	319
Ray Minlend	295
Jim Luisi	293
Darrwin Purdie	288
Cliff Strong	288
Thomas Carroll	261
Steven Howard	250
Roy Reardon	246

FREE THROWS MADE – SEASON

Ray Minlend	229	1998-99
Vernon Stokes	188	1952-53
Steven Howard	153	2000-01
John Thomas	150	1996-97
Dan Mannix	148	1955-56
Tom Gallagher	140	1948-49
Richy Dominguez	135	2000-01
Akeem Bennett	135	2009-10
Jim Luisi	134	1949-50
Brian Jones	127	1990-91

FREE THROWS ATTEMPTED – CAREER

Richy Dominguez	522
Ricky Cadell	440
Cliff Strong	429
Dennis McDermott	419
Darrwin Purdie	416
Thomas Carroll	406
Ray Minlend	403
Jim Luisi	399 (50-51 season not included)
Thomas Gallagher	396
John Conforti	380

FREE THROWS ATTEMPTED – SEASON

Ray Minlend	305	1998-99
Vernon Stokes	299	1952-53
Tom Gallagher	228	1948-49
Dan Mannix	212	1955-56
Vernon Stokes	210	1950-51
Akeem Bennett	208	2009-2010
Jim Luisi	202	1949-50
Richy Dominguez	193	2000-01
Vernon Stokes	192	1951-52
John Thomas	191	1996-97

St. Francis College (NY) Men's Basketball Records

FREE THROW % - CAREER
(Min. 75 FT Made)

Steven Howard	.820 (250-305)
Edgar DeLaRosa	.815 (150-184)
Angel Santana	.810 (234-289)
Mike Wilson	.806 (112-139)
Tory Cavalieri	.802 (202-252)
John Quintana	.797(137-172)
Gerard Trapp	.797 (208-261)
Robert Bailey	.791 (182-230)
Kevin Henry	.785 (241-307)
John Arnold	.781 (153-196)

FREE THROW % - SEASON
(Min. 40 FT Made)

Tory Cavalieri	.863 (69/80)	2002-03
Angel Santana	.861 (68/79)	1996-97
Steven Howard	.855 (153/179)	2000-01
Fred Schneider	.854 (70/82)	1959-60
Jim Paguaga	.842 (64/76)	1985-86
Tony Babin	.841 (53/63)	1975-76
John Arnold	.828 (53/64)	1991-92
Doug Smith	.823 (75/91)	1967-68
Gerard Trapp	.816 (58/71)	1975-76
John Quintana	.816 (40/49)	2002-03

ASSISTS – CAREER

Greg Nunn	534
Tory Cavalieri	465
Edgar DeLaRosa	393
Rodney Henry	346
Jim Paguaga	317
Lynn Smith	301
John Arnold	293
Gerard Trapp	281
Larry Wingate	271
Jamaal Womack	266

ASSISTS – SEASON

Jim Paguaga	223	1985-86
Lynn Smith	185	1990-91
Greg Nunn	184	1999-00
Tory Cavalieri	169	2002-03
Edgar DeLaRosa	167	1982-83
Tory Cavalieri	162	2003-04
Greg Nunn	157	2000-01
Edgar DeLaRosa	154	1981-82
Greg Nunn	151	1998-99
Rodney Henry	139	1987-88

BLOCKS – CAREER

Julian McKelly	244
Heberth Reyes	186
Richard Lugo	125
Devon Neckles	109
Robert Jackson	102
Chris Sockwel	94
Darrwin Purdie	85
Lester James	78
Herman Wrice	78
Eric Thompson	53