



2011-12 WOMEN'S BASKETBALL GAME NOTES



2011-12 SCHEDULE & RESULTS

Nov.13	@ UPENN	L 70-61 (OT)
Nov. 16	ARMY	L 59-43
Nov. 19	@ IUPUI	L 75-56
Nov. 23	COLUMBIA	W 48-44
Nov. 27	@ ALBANY	L 50-34
Nov. 30	RIDER	L 68-48
Dec. 3	@ WAGNER *	4:00 PM
Dec. 5	@ MOUNT ST. MARY'S*	7:00 PM
Dec. 11	@ DELAWARE STATE	2:00 PM
Dec. 13	FAIRFIELD	7:00 PM
Dec. 18	@ YALE	2:00 PM
Dec. 21	LAFAYETTE	5:00 PM
Dec. 28	@ MANHATTAN	7:00 PM
JAN. 7	QUINNIPIAC *	2:00 PM
JAN. 9	@ SACRED HEART *	7:00 PM
JAN. 14	FDU	*2:00 PM
JAN. 16	MONMOUTH *	2:00 PM
JAN. 21	WAGNER *	2:00 PM
JAN. 23	MOUNT ST. MARY'S*	7:00 PM
JAN. 28	@ ROBERT MORRIS *	4:00 PM
JAN. 30	@ SAINT FRANCIS (PA)*	7:00 PM
FEB. 4	BRYANT *	2:00 PM
FEB. 6	CCSU *	7:00 PM
FEB. 12	@ LONG ISLAND *	2:00 PM
FEB. 15	LONG ISLAND * &	7:00 PM
FEB. 18	SACRED HEART *	2:00 PM
FEB. 20	@ QUINNIPIAC *	7:00 PM
FEB. 25	@ FDU *	4:30 PM
FEB. 27	@ MONMOUTH *	7:00 PM

HOME GAMES IN BOLD/CAPS
GAME TIMES SUBJECT TO CHANGE

*DENOTES NORTHEAST CONFERENCE CONTEST

& 19TH ANNUAL BATTLE OF BROOKLYN

\$ GAME BROADCASTED ON MSG
NETWORK

ST. FRANCIS OVERALL RECORD:
279-767 (.266)

ST. FRANCIS NEC RECORD:
90-349 (.205)

ST. FRANCIS COLLEGE (NY) TERRIERS

(1-5)

vs.
WAGNER COLLEGE SEAHAWKS

(1-5)

GAME # 7

SATURDAY, DECEMBER 3RD, 2011

4:00 PM

SPIRO SPORTS CENTER (2,100)

STATEN ISLAND, NEW YORK



GAME DAY MEDIA INFORMATION

VIDEO STREAMING:

WWW.WAGNERATHLETICS.COM

LIVE STATS:

WWW.WAGNERATHLETICS.COM

SERIES BREAKDOWN



AT WAGNER	6-22
AT SFNY	6-19
NEUTRAL	0-0

LAST MEETING
FEBRUARY 21, 2011

SFNY	69
WAGNER	76
@ SPIRO SPORTS CENTER	
BROOKLYN HEIGHTS, NY	

SFNY STREAK VS OPP
LOST 5

CURRENT STREAK: L2

MILANO V. TEAM
7-7

SFNY v. WAGNER

LAST FIVE CONTEST

10-11	L 76-69 @WAG
10-11	L 73-59 @SFNY
09-10	L 78-64 @SFNY
09-10	L 65-49 @WAG
08-09	L 65-58 @SFNY

SCOUTING REPORT WAGNER SEAHAWKS

HEAD COACH
GELA MIKALAUSKAS

ALMA MATER
KEAN, '77

SCHOOL REC
215-273

OVERALL RECORD
SAME (18TH SEASON)

LATEST RESULT

11/27/11	
LEHIGH	63
WAGNER	44
@ SPIRO SPORTS CENTER	
STATEN ISLAND, NY	

'11-12 Notes

RANKED 10TH IN NEC IN ASSISTS (20 ON THE YEAR)
AVERAGING 8.6 PPG IN LAST FIVE CONTESTS; 70% FROM FT
CAREER-HIGH 15 POINTS VS. RIDER (11/30/11)
DNP VS. RIDER; TEAM-LEADING SCORER AT 9.2 PPG
SHOOTING 83% FROM THE FREE-THROW LINE

PROBABLE STARTERS

NO. PLAYER	Pos.	Yr.	Ht.	PPG	RPG	APG
21. KATIE FOX	G	Fr	5-4	2.8	4.0	3.3
1 JASMIN ROBINSON	G	So	5-4	8.8	4.0	2.3
34 JAYMEE VENEY	F	Fr	6-0	7.8	4.0	0.2
44 JESSICA KAUFMAN	F	Fr	5-11	9.2	7.4	14
50 COLETTE HOUNSHELL	F	Fr	6-1	5.3	3.0	0.8

RESERVES

NO. PLAYER	Pos.	Yr.	Ht.	PPG	RPG	APG
11 STEFANIE BINGHAM	F	Jr	5-8	2.7	1.8	0.7
12. KIM SNAUWAERT	F	Jr	6-1	2.3	1.7	0.7
14 SARAH BENEDETTI	G	Fr	5-10	7.8	2.5	0.5
25 OZANA MARGINEAN	G	So	5-7	1.3	0.5	0.5
30 KELLY MYERS	F	Fr	6-0	4.0	4.0	1.0
31 KILEY GRABBE	F	So	6-2	---	---	---
33 MADELINE JANKOWSKI	G	Fr	5-8	1.0	0.0	0.3
41 EILIDH SIMPSON	G	Fr	5-7	3.0	4.0	3.0

'11-12 Notes

TRI-CAPTAIN; LOGGING 18.3 MINUTES A CONTEST
TRI-CAPTAIN; TIED FOR TEAM LEAD IN BLOCKS (4)
TOP 15 IN NEC IN 3-PT FG % (35.7%)
SEASON-HIGH THREE ASSISTS @UPENN (11/13/11)
FIRST CAREER GAME VS. RIDER: 4PTS, 4REBS IN 17 MINS
CAREER-HIGH 16 PTS, 10 REBS AT LAFAYETTE (11/23/10)
BANKED IN THREE POINTER VS. ARMY (11/16/11)
FIRST CAREER GAME VS. RIDER: SCORED 3PTS AND 4REBS



2011-12 ST. FRANCIS (NY) WOMEN'S BASKETBALL GAME NOTES



MEDIA POLICIES

• ALL MEDIA REQUESTS FOR INTERVIEWS WITH ST. FRANCIS (NY) WOMEN'S BASKETBALL PLAYERS AND COACHES SHOULD BE DIRECTED TO ASSISTANT SPORTS INFORMATION DIRECTOR, BRIAN MORALES, 24 HOURS IN ADVANCE.

• THE PLAYERS' DORMS, TRAINING ROOM AND WEIGHT ROOM ARE OFF LIMITS.

• THE ST. FRANCIS (NY) LOCKER ROOM IS CLOSED TO THE MEDIA FOLLOWING THE GAME. THE TEAM IS ALLOWED THE CUSTOMARY 10-MINUTE COOLING OFF PERIOD AND TIME WITH THE COACHING STAFF TO MEET WITH THE TEAM AFTER EACH GAME.

THE ST. FRANCIS (NY) SPORTS INFORMATION DEPARTMENT WILL SECURE COACH AND STUDENT-ATHLETES FOR INTERVIEWS.

CREDENTIAL REQUESTS

• CREDENTIAL REQUESTS MUST BE MADE BY SPORTS EDITORS OR SPORTS DIRECTORS VIA E-MAIL NO LATER THAN FIVE DAYS PRIOR TO AN EVENT. THEY MAY BE FAXED TO 718-797-2140 OR EMAILED TO BRIAN MORALES AT BMORALES@STFRANCISCOLLEGE.EDU

2011-12 NUMERICAL			
NO. PLAYER	Pos.	CL HT.	HOMETOWN/PREVIOUS SCHOOL
1 JASMIN ROBINSON	G	So 5-4	BROOKLYN, NY/ MEDGAR EVERS PREPARATORY
11 STEFANIE BINGHAM	G	Jr 5-8	WILLINGBORO, NJ/WILLINGBORO
12 KIM SNAUWAERT	F	Jr 6-1	HOOGLEDE, BELGIUM/ KLEIN SEMINARIE ROESSELARE
14 SARAH BENEDETTI	F	Fr 5-10	CANTON, CT/CANTON
21 KATIE FOX	G	Fr 5-4	TWINSBURG, OH/TWINSBURG
25 OZANA MARGINEAN	G	So 5-7	ARAD, ROMANIA
30 KELLY MYERS	F	Fr 6-0	COVENTRY, CT/COVENTRY
31 KILEY GRABBE	C	So 6-2	MULLICA HILL, NJ/CLEARVIEW REGIONAL
33 MADDIE JANKOWSKI	G	Fr 5-8	MIDDLE VILLAGE, NY/ SAINT MARY'S OF MANHASSET
34 JAYMEE VENEEY	F	Fr 6-0	FAIRBORN, OH/FAIRBORN
41 EILIDH SIMPSON	G	Fr 5-7	MELBOURNE, AUSTRALIA/ MORDIALLOC COLLEGE
44 JESSICA KAUFMAN	F	Fr 5-11	MELBOURNE, AUSTRALIA/ PRESENTATION COLLEGE WINDSOR
50 COLETTE HOUNSHELL	F	Fr 6-1	KIRTLAND, OH/LAKE CATHOLIC

HEAD COACH:

BRENDA MILANO, NINTH SEASON, WAGNER COLLEGE '95

ASSOCIATE HEAD COACH:

JOHN THURSTON, SECOND SEASON, SETON HALL '70

ASSISTANT COACH:

DIONNE DODSON, FOURTH SEASON, MUSKINGUM '93

ASSISTANT COACH:

KAITLYN VICAN, FIRST SEASON, FORDHAM UNIVERSITY '10

HOW YOU SAY:

# 14	SARAH BENEDETTI:	BEN-E-DET-TEE
# 31	KILEY GRABBE:	GRAB-BEE
# 50	COLETTE HOUNSHELL:	HOUN-SHELL
# 33	MADDIE JANKOWSKI:	JAN-COW-SKI
# 25	OZANA MARGINEAN:	MAR-GIN-KNEE-IN
# 41	EILIDH SIMPSON:	A-LEE
# 12	KIM SNAUWAERT:	S-NOW-WART
# 34	JAYMEE VENEEY:	VAY-KNEE

ROSTER BREAKDOWN

CLASS:

JUNIORS: (2) STEFANIE BINGHAM, KIM SNAUWAERT;
SOPHOMORE: (3) KILEY GRABBE, OZANA MARGINEAN,
JASMIN ROBINSON;
FRESHMEN: (8) SARAH BENEDETTI, KATIE FOX, CO-
LETTE HOUNSHELL, MADELINE JANKOWSKI, JESSICA
KAUFMAN, KELLY MYERS, EILIDH SIMPSON, JAYMEE
VENEY;

BY STATE & COUNTRY

CONNECTICUT: (2) SARAH BENEDETTI, KELLY MYERS;
NEW YORK: (2) MADELINE JANKOWSKI, JASMIN RO-
BINSON;
NEW JERSEY: (2) STEFANIE BINGHAM, KILEY GRABBE;
OHIO: (3) KATIE FOX, COLETTE HOUNSHELL, JAYMEE
VENEY;
AUSTRALIA: (2) EILIDH SIMPSON, JESSICA KAUFMAN;
BELGIUM: (1) KIM SNAUWAERT;
ROMANIA: (1) OZANA MARGINEAN

TERRIERS VS. SEAHAWKS

- SATURDAY MARKS THE 67TH ALL-TIME MEETING BETWEEN THE TWO INTRA-STATE SCHOOLS.
- WAGNER HOLDS A 50-16 ADVANTAGE IN THE HEAD-TO-HEAD SERIES
- STREAKS:
- SFNY L2; WAGNER L4

BY THE NUMBERS 2011-12 SEASON STATISTICS

	WAGNER	SFNY
POINTS SCORED	310	290
POINTS SCORED OPP	375	366
SCORING OFFENSE	51.7	48.3
SCORING DEFENSE	62.5	61.0
SCORING MARGIN	-10.8	-12.7
REBOUNDING PER GAME	36.0	33.2
REBOUNDING OPP	39.3	35.8
REBOUNDING MARGIN	-3.3	-2.7
FG % OFFENSE	36.7%	38.1%
FG % DEFENSE	37.8%	39.0%
3-PT % OFFENSE	29.3%	31.0%
3-PT % DEFENSE	29.7%	29.9%
3-PT FG/GAME	4.5	3.7
3-PT FG/GAME OPP	3.7	4.8
ASSISTS PER GAME	11.2	11.0
ASSISTS AGAINST/GAME	10.3	13.7
TURNOVERS PER GAME	20.7	20.7
TURNOVERS FORCED	14.8	13.7
TURNOVER MARGIN	-5.8	-7.0
ASSIST/TO RATIO (OFF)	0.5	0.5
ASSIST/TO RATIO (DEF)	0.7	1.0
STEALS PER GAME	7.5	6.8
STEALS AGAINST/GAME	11.0	10.7
BLOCKS PER GAME	4.3	2.5
BLOCKS AGAINST/GAME	4.2	3.0

COACHING MATCH UP

TERRIERS:

NINTH-YEAR HEAD COACH BRENDA MILANO HOLDS AN OVERALL RECORD OF 55-181 (.233) AT ST. FRANCIS. SHE IS 36-108 AGAINST NORTH-EAST CONFERENCE OPPONENTS. MILANO IS 7-7 LIFETIME AGAINST HER ALMA MATER, WAGNER

SEAHAWKS:

HEAD COACH GELA MIKALAUSKAS IS IN HER 18TH YEAR AT THE HELM OF THE SEAHAWKS. SHE HAS AN ALL-TIME RECORD 215-273. MIKALAUSKAS IS 19-8 IN HER CAREER AGAINST ST. FRANCIS.





2011-12 ST. FRANCIS (NY) WOMEN'S BASKETBALL GAME NOTES



SCOUTING WAGNER

- WAGNER OPENED UP THE 2011-12 WITH A 14 POINT LOSS TO ARMY BUT REBOUNDED IN THEIR HOME-OPENER, DEFEATING COLUMBIA 66-54 BACK ON NOVEMBER 16TH.
- CURRENTLY, WAGNER HAS DROPPED THEIR LAST FOUR CONTESTS, MOST RECENTLY A 63-44 DECISIONS AGAINST LEHIGH ON NOVEMBER 27TH.
- THE SEAHAWKS LOST TWO STARTERS FROM LAST YEAR'S SQUAD (MEGAN MAHONEY AND ASHLEY OLSEN).
- WAGNER RETURNS BOTH KELLY CLARK (12.2 PPG LAST YEAR) AND THREE-POINT SPECIALISTS MARIE-LAURENCE ARCHAMBAULT (10.9 PPG LAST YEAR)
- SENIOR KELLY CLARK IS THE TEAMS LEADING SCORER AND REBOUNDER, AVERAGING 12.8 PPG AND 7.3 REBOUNDS A CONTEST.

2011-12 WAGNER COLLEGE WOMEN'S BASKETBALL ROSTER		
3 SHAWN MARIE HEILIGER	FR. G 5-6	
4 KELLY CLARK	SR. F/C 6-3	
11 VERONICK FORUNIER	JR. G 5-9	
12 STEPHANIE BLAIS	FR. C/F 6-2	
13 JACQUI THOMPSON	FR. G 5-3	
14 MARIE-LAURENCE ARCHAMBAULT	JR. F 6-0	
22 LAURA AMOROSA	SO. F 5-11	
23 CHANEZ ROBINSON	JR. F 6-2	
25 EBONY JENNINGS	FR. F 5-11	
32 KANIFA HICKS	JR. G 5-9	
33 UGO NWAIGWE	FR. C 6-3	
42 BRITTNEY THORPE	JR. F 6-1	

COACHING STAFF
HEAD COACH: GELA MIKAUSKAS
 (KEAN, 1977; 18TH SEASON)

ASSISTANT COACH: MAUREEN HANNAFIN
 (WAGNER, 1989; SIXTH YEAR)

ASSISTANT COACH: BRETT SELF
 (AUBURN, 2008; SECOND YEAR)

ASSISTANT COACH: JEN DEREVJANIK
 (GEORGE MASON, 2004; FIRST YEAR)



LAST TIME OUT

Official Basketball Box Score - Game Totals - Final Statistics

Rider vs St. Francis (NY)

11/30/11 07:00 PM at Brooklyn Heights, New York



Rider 68 • 3-2

##	Player	FG	FGA	FT	FTA	Off	Def	Reb	PF	TP	A	TO	Blk	Stl	Min
22	Brown, Carleigh	f	3-6	0-0	4-5	3	2	5	2	10	2	1	0	1	23
24	McKenzie, Mylleshia	f	2-8	0-2	0-0	1	4	5	2	4	1	3	0	0	28
05	Parsons, Alyssa	g	2-7	2-6	0-0	0	2	2	0	6	3	1	0	1	27
10	Fazzini, Emily	g	0-1	0-0	1-2	1	0	1	1	1	1	1	0	1	13
25	Chambers, Siyonda	g	6-9	0-0	2-2	0	4	4	1	14	3	5	0	1	29
02	Valiuskyte, Kornelija	g	0-3	0-0	0-0	0	0	0	0	0	0	0	0	0	6
04	Hall, Alicia	g	0-1	0-0	0-0	0	1	1	0	0	0	0	0	0	5
04	Heller, Ali	g	8-14	6-10	4-4	1	0	1	1	26	1	1	0	0	23
21	Varnadore, Aisha	g	0-1	0-0	0-0	0	0	0	0	0	0	0	0	0	3
33	Homan, Sarah	g	1-5	0-0	0-2	4	3	7	3	2	0	2	1	2	24
34	Brown, Dior	g	1-2	0-0	0-1	1	2	3	2	2	0	0	0	2	13
35	Gillcrease, Marritta	g	1-1	0-0	1-2	1	1	2	0	3	0	0	0	0	6
	Team					2	4	6							
	Totals		24-58	8-18	12-18	14	23	37	12	68	13	14	1	8	200

FG % 1st Half: 12-26 46.2% 2nd half: 12-32 37.5% Game: 24-58 41.4%
 3FG % 1st Half: 6-12 50.0% 2nd half: 2-6 33.3% Game: 8-18 44.4%
 FT % 1st Half: 5-8 62.5% 2nd half: 7-10 70.0% Game: 12-18 66.7%

Deadball
Rebounds
2

St. Francis (NY) 48 • 1-5

##	Player	FG	FGA	FT	FTA	Off	Def	Reb	PF	TP	A	TO	Blk	Stl	Min
12	SNAUWAERT, Kim	f	0-3	0-1	1-2	0	0	0	3	1	1	3	0	0	9
14	BENEDETTI, Sarah	f	3-8	2-4	0-0	0	1	1	0	8	0	0	0	0	25
34	VENEY, Jaymee	f	6-8	0-0	3-4	1	5	6	3	15	0	4	1	2	23
01	ROBINSON, Jasmin	g	1-3	0-0	1-3	0	3	3	3	3	1	3	0	2	26
21	FOX, Katie	g	1-5	0-1	0-0	1	3	4	3	2	4	5	0	1	33
11	BINGHAM, Stefanie	g	0-0	0-0	1-2	0	1	1	1	1	0	2	1	0	9
25	MARGINEAN, Ozana	g	1-4	0-0	0-0	0	0	0	1	2	0	0	0	0	7
30	MYERS, Kelly	g	2-5	0-0	0-0	2	2	4	3	4	1	1	1	0	17
33	JANKOWSKI, Madeline	g	0-1	0-1	0-0	0	0	0	0	0	0	0	0	0	4
41	SIMPSON, Elidh	g	1-3	1-3	0-0	1	3	4	1	3	3	1	0	0	17
50	HOUNSHELL, Colette	g	2-3	0-0	5-6	1	5	6	2	9	2	2	0	2	30
	Team					1	1	2							
	Totals		17-43	3-10	11-17	7	24	31	20	48	12	22	3	7	200

FG % 1st Half: 8-22 36.4% 2nd half: 9-21 42.9% Game: 17-43 39.5%
 3FG % 1st Half: 1-5 20.0% 2nd half: 2-5 40.0% Game: 3-10 30.0%
 FT % 1st Half: 5-7 71.4% 2nd half: 6-10 60.0% Game: 11-17 64.7%

Deadball
Rebounds
2

Officials: James Discher, Hillary Harwell, Dan DePasquale
 Technical fouls: Rider-None; St. Francis (NY)-None.
 Attendance: 127

Score by periods	1st	2nd	Total
Rider	35	33	68
St. Francis (NY)	22	26	48

Last FG - RID 2nd-00:47, SFNYW 2nd-00:20.
 Largest lead - RID by 29 2nd-03:17, SFNYW None.

Score tied - 0 times.
 Lead changed - 0 times.

2011-12 ST. FRANCIS COLLEGE QUICK FACTS

LOCATION: BROOKLYN HEIGHTS, NY
FOUNDED: 1859
ADDRESS: 180 REMSEN STREET,
 BROOKLYN HEIGHTS,
 NY 11201
ENROLLMENT: 2,300
NICKNAME: TERRIERS
COLORS: RED & BLUE
AFFILIATION: NCAA DIVISION I
CONFERENCE: NORTHEAST
HOME COURT: POPE PHYSICAL
 EDUCATION CENTER
 (1,200)

PRESIDENT:
 BRENDAN J. DUGAN '68

ATHLETICS DIRECTOR:
 IRMA GARCIA '80

ASSOC. DIRECTOR OF ATHLETICS:
 ANTHONY KURTIN '00

ASSISTANT ATHLETICS DIRECTOR:
 CARL QUIGLEY '75

DIRECTOR OF ATHLETIC MARKETING
SENIOR WOMAN'S ADMINISTRATOR:
 MEGHAN K. O'BRIEN

DIRECTOR OF COMPLIANCE:
 JIM HOFFMAN

PRESS ROW PHONE NUMBER:
 (718) 489-5412

WOMEN'S BASKETBALL INFORMATION

HEAD BASKETBALL COACH:
 BRENDA MILANO (WAGNER '95)

RECORD AT ST. FRANCIS COLLEGE:
 55-181; 9TH SEASON

OVERALL COLLEGE COACHING RECORD:
 SAME

OVERALL CONFERENCE RECORD:
 36-108; 9TH SEASON

ASSOCIATE HEAD COACH:
 JOHN THURSTON (SETON HALL '70)
 SECOND SEASON

ASSISTANT COACHES:
 DIONNE DODSON (MUSKINGUM '93)
 FOURTH SEASON

KAITLYN VICAN (FORDHAM '10)
 FIRST SEASON

BASKETBALL OFFICE PHONE:
 (718) 489-5303

BEST TIME TO CALL:
 AFTERNOON

OVERALL PROGRAM RECORD:
 279-767 (.266)

OVERALL PROGRAM CONF RECORD:
 90-349 (.205)

2010-11 OVERALL RECORD:
 2-27

2010-11 CONF REC/FINISH:
 0-18/12TH

PLAYERS RETURNING: 5
PLAYERS LOST: 8
STARTER RETURNING: 2
STARTERS LOST: 3
NEWCOMERS: 8

MILANO'S RECORD VS. TEAMS FROM:

ALABAMA	0-2
COLORADO	1-0
CONNECTICUT	10-29
DELAWARE	0-1
FLORIDA	0-3
INDIANA	1-1
MAINE	0-1
MARYLAND	3-19
MASSACHUSETTS	1-1
NEW HAMPSHIRE	0-1
NEW JERSEY	8-26
NEW YORK	21-49
PENNSYLVANIA	10-34
RHODE ISLAND	0-8
TEXAS	0-1
VERMONT	0-1
VIRGINIA	0-1



2011-12 ST. FRANCIS (NY) WOMEN'S BASKETBALL INSIDER



NEXT UP FOR ST. FRANCIS:

THE TERRIERS WILL BE ON THE ROAD AS NORTHEAST CONFERENCE PLAY CONTINUES. ST. FRANCIS WILL TRAVEL TO EMMITSBURG, MARYLAND TO SQUARE OFF AGAINST THE MOUNT ST. MARY'S MOUNTAINEERS ON MONDAY EVENING, DECEMBER 3RD AT KNOTT ARENA. TIP-OFF IS AT 7:00 PM.

CAPTAINS HONORS

IN YEARS PAST, THE WOMEN'S BASKETBALL TEAM PICKED THEIR SENIORS TO BE THEIR CAPTAINS FOR THE UPCOMING SEASON. THIS SEASON,

HAVING A YOUNG GROUP THIS SEASON, HEAD COACH BRENDA MILANO AND HER COACHING STAFF HAVE DESIGNATED CAPTAINSHIPS TO JUNIORS STEFANIE BINGHAM, KIM SNAUWAERT AND SOPHOMORE JASMIN ROBINSON

ODDS & ENDS

•ST. FRANCIS IS SHOOTING 64% FROM THE FREE-THROW LINE WHILE PULLING DOWN 324 REBOUNDS IN THEIR LAST FIVE CONTESTS.

•SOPHOMORE GUARD JASMIN ROBINSON IS AVERAGING A TEAM-HIGH 8.6 PPG OVER HER LAST FIVE GAMES.

•FRESHMAN FORWARD JESSICA KAUFMAN HAS PULLED DOWN 78 REBOUNDS OVER HER LAST FIVE GAMES

KELLY KELLY

FRESHMAN FORWARD KELLY MYERS MADE HER FIRST CAREER APPEARANCE ON NOVEMBER 30TH AGAINST RIDER. THE NATIVE OF COVENTRY, CT, FINISHED THE CONTEST WITH FOUR POINTS, FOUR REBOUNDS, AN ASSIST AND A BLOCK WHILE LOGGING 17 MINUTES OF ACTION.

THE SIMPSONS: HOMER, MARGE, BART, LISA, MAGGIE, & EILIDH:

OTHER THAN HAVING THE SAME LAST NAME OF THE POPULAR FOX CARTOON, FRESHMAN GUARD EILIDH SIMPSON IS ALL BUSINESS.

SHE APPEARED IN HER FIRST COLLEGIATE CONTEST AGAINST THE RIDER BRONCS ON NOVEMBER 30TH.

THE NATIVE OF MELBOURNE, AUSTRALIA, DIALED UP A THREE-POINTER FROM THE RIGHT CORNER AT THE 2:22 MARK OF THE SECOND HALF TO RECORD HER FIRST BASKETS AS A TERRIERS.

SHE ENDED UP WITH THREE POINTS, FOUR REBOUNDS, THREE ASSISTS IN 17 MINUTES OF ACTION.

#WINNING#

THE TERRIERS SNAPPED A 21-GAME LOSING SKID AS THEY DEFEATED COLUMBIA UNIVERSITY, 48-44, ON NOV 30TH AT THE POPE PE CENTER.

IT WAS THE FIRST WIN FOR THE PROGRAM IN NEARLY 11 MONTHS AS THEY PREVIOUSLY BEAT STONY BROOK ON NEW YEAR'S EVE, 57-54, ALSO AT THE POPE PE CENTER.

MINT MILANO

NINTH YEAR HEAD COACH BRENDA MILANO PICKED UP CAREER VICTORY #55 AFTER HER SQUAD DEFEATED COLUMBIA, 48-44, ON WEDNESDAY EVENING.

MILANO'S 25TH VICTORY ALSO CAME AGAINST THE LIONS BACK ON DECEMBER 5TH, 2006.

TERRIER THREE PARTY

THE TERRIERS HAVE MADE A THREE-POINT FIELD GOAL IN 178 STRAIGHT GAMES.

THE LAST TIME THEY DIDN'T CONNECT ON AN OUTSIDE SHOT WAS NOVEMBER 23, 2005 @ LAFAYETTE WHERE THEY WENT 0-4 FROM BEYOND THE ARC

SMOOTH JAZZ

SECOND YEAR GUARD JASMIN ROBINSON RECORDED HER TENTH DOUBLE-DIGIT SCORING PERFORMANCE AS THE NATIVE OF BROOKLYN, NY RECORDED 11 POINTS AND PULLED DOWN 6 REBOUNDS AGAINST UALBANY ON SUNDAY AFTERNOON.

FRESH IMPACT

OF THE 290 TOTAL POINTS SCORED BY THE TERRIERS THIS SEASON, 68% OF THE SCORING HAVE COME FROM THE EIGHT NEWCOMERS TO BROOKLYN HEIGHTS, AS THEY TOTALED 199 POINTS THROUGH THE FIRST SIX GAMES OF THE SEASON.

COLLECTING FREE PARKING

FRESHMAN FORWARD COLETTE HOUNSHELL HAS ONLY MISSED TWO FREE-THROW ATTEMPTS THIS SEASON AS THE NATIVE OF KIRTLAND, OH IS SHOOTING A TEAM-HIGH 83% FROM THE CHARITY STRIPE.

NO KAUF-Y BREAK HERE

FRESHMAN FORWARD JESSICA KAUFMAN (MELBOURNE, AUSTRALIA) IS ADAPTING HER GAME TO THE DIVISION I LEVEL.

KAUFMAN HAS PULLED DOWN FIVE OR MORE REBOUNDS IN EACH OF HER FIRST FIVE GAMES THIS SEASON WHILE SETTING A CAREER-HIGH 10 AGAINST COLUMBIA (NOVEMBER 23).

SAY HEY VENNEY

FRESHMAN FORWARD JAYMEE VENNEY EXCELLED IN HER FIRST COLLEGIATE START AGAINST RIDER UNIVERSITY ON NOVEMBER 30TH.

THE 6-0 PRODUCT OF FAIRBORN, OH, FINISHED THE CONTEST WITH A CAREER-HIGH 15 POINTS ON 6-OF-8 SHOOTING IN 23 MINUTES OF ACTION.

IN HER FIRST CAREER GAME NEEDED A SINGLE REBOUND TO RECORD HER FIRST DOUBLE-DOUBLE OF HER CAREER AGAINST UPENN. SHE FINISHED WITH 13 POINTS (7-OF-7 FROM THE FREE THROW LINE) TO GO ALONG WITH 9 REBOUNDS IN 28 MINUTES OF PLAY.

NOBODY DOES IT LIKE SARAH BENEDETTI

FRESHMAN FORWARD SARAH BENEDETTI CAN LIGHT IT UP FROM BEYOND THE ARC. ON THE SEASON, SHE IS SHOOTING 37% FROM THE OUTSIDE, GOOD FOR 11TH IN THE NEC FOR 3PT FIELD GOAL %.

BENEDETTI HAS KNOCKED IN AT LEAST TWO THREE POINTERS IN FOUR OF SIX GAMES THIS SEASON WHILE SHOOTING 44% FROM DOWNTOWN IN HER LAST THREE CONTEST.

FOX TROT CHARLIE

FRESHMAN POINT GUARD KATIE FOX (TWINSBURG, OH) IS RANKED SEVENTH IN THE NORTHEAST CONFERENCE IN ASSIST/TURNOVER MARGIN.

SHE DISHED OUT A GAME-HIGH FIVE ASSISTS IN HER FIRST COLLEGIATE CONTEST AGAINST UPENN.

THE NATIVE OF TWINSBURG, OH, PULLED DOWN A CAREER-HIGH 6 REBOUNDS ON TWO SEPARATE OCCASIONS, THE LAST AGAINST UALBANY.

FREEBIES FROM THE LINE

AS A TEAM, THE TERRIERS ARE SHOOTING 67% FROM THE CHARITY STRIPE, AN INCREASE FROM LAST SEASON'S 64.5% TOTAL.

SHARING IS CARING

AS A WHOLE, THE TERRIERS ARE RANKED 10TH IN THE NORTHEAST CONFERENCE IN ASSISTS, DISHING OUT 10.8 A CONTEST

FRESHMAN KATIE FOX LEADS THE TEAM AS THE TWINSBURG, OH NATIVE DISHED OUT 16 ASSISTS ON THE YEAR TO LEAD THE TEAM.

NEW YORK STATE OF MIND

THIS AFTERNOON'S CONTEST WITH WAGNER MARKS THE FOURTH OPPONENT FROM THE EMPIRE STATE THAT THE TERRIERS HAVE FACED.

SO FAR, ST. FRANCIS IS 1-2 HAVING DEFEATED COLUMBIA BACK ON 11/23.

ST. FRANCIS WILL BE PITTED AGAINST THREE MORE TEAMS FROM NYC, MANHATTAN COLLEGE ON DECEMBER 28TH, A HOME CONTEST AGAINST WAGNER ON JANUARY 21 AND A HOME-AND-HOME SERIES WITH LONG ISLAND UNIVERSITY.

NON-CONFERENCE SCHEDULE TO RESUME DECEMBER 11TH FOR TERRIERS

AFTER GETTING A GLIMPSE OF WHAT TO EXPECT IN NORTHEAST CONFERENCE, ST. FRANCIS WILL RESUME THEIR NON-CONFERENCE PORTION OF THEIR SCHEDULE AS THEY TRAVEL TO DOVE, DELAWARE TO SQUARE OFF AGAINST THE DELAWARE STATE UNIVERSITY HORNETS ON DECEMBER 11TH.



2011-12 ST. FRANCIS (NY) WOMEN'S BASKETBALL GAME NOTES



FOLLOW THE TERRIERS ON FACEBOOK

FOLLOW THE TERRIERS ON FACEBOOK! GET LIVE SCORE UPDATES, SEE EXCLUSIVE VIDEOS AND PHOTOS AND FEATURE STORIES WHILE SHARING YOUR THOUGHTS WITH FELLOW MEMBERS WHO LIKE ST. FRANCIS COLLEGE ATHLETICS.



#SFCTERRIERS: #TERRIERFAITHFUL #TERRIERDAWGPOUND

FOLLOW TERRIER ATHLETICS ALL YEAR LONG BY FOLLOWING US ON TWITTER @SFCTERRIERS.

BY FOLLOWING US, YOU WILL RECEIVE LIVE UPDATES, THOUGHTS, NEWS, SCORES AND HIGHLIGHTS FROM THE STAFF OF THE ST. FRANCIS COLLEGE SPORTS INFORMATION DEPARTMENT.



TEN YEARS STRONG:

THIS WILL BE THE TENTH SEASON THAT TERRIER ATHLETICS CAN BE HEARD ONLINE, THE FIFTH SEASON WITH STRETCH INTERNET AS ST. FRANCIS AUDIO/VIDEO PROVIDER.

IN ADDITION TO BROADCASTING MOST MEN'S AND WOMEN'S BASKETBALL GAMES LIVE, THE NETWORK WILL FEATURE INTERVIEWS WITH COACHES AND STUDENT-ATHLETES THROUGHOUT THE YEAR WHILE BEING FREE OF CHARGE FOR TERRIER FANS.

"THE TERRIER FAITHFUL CAN FOLLOW ALL THE LIVE-ACTION THIS SEASON AS WE LOOK FORWARD TO GIVING ALL OUR STUDENT-ATHLETES THE EXPOSURE THAT THEY DESERVE," SAID DIRECTOR OF ATHLETICS IRMA GARCIA.

SETH CANTOR WILL EMBARK ON HIS THIRD SEASON BEHIND THE MICROPHONE AS THE VOICE OF THE TERRIERS. JADEN DALY, EMBARKS ON HIS SECOND SEASON BEHIND THE MICROPHONE WILL BE ON BOARD AS WELL.



2011-12 St. Francis NY Women's Basketball St. Francis (NY) Combined Team Statistics (as of Dec 02, 2011) Last Five Games



RECORD:	OVERALL	HOME	AWAY	NEUTRAL
ALL GAMES	1-4	1-2	0-2	0-0
CONFERENCE	0-0	0-0	0-0	0-0
NON-CONFERENCE	1-4	1-2	0-2	0-0

#	Player	gp-gs	Total			3-Point		F-Throw		Rebounds					pts	avg						
			min	avg	fgs-ftg	fgs	ftg	fgs	ftg	off	def	tot	avg									
01	ROBINSON, Jasmin	5-3	151	30.2	13-25	520	3-4	.750	14-20	700	2	20	22	44	14	0	11	25	0	6	43	8.6
14	KAUFMAN, Jessica	4-4	128	32.0	10-27	370	0-0	.000	10-17	588	6	25	31	7.8	12	0	7	11	4	4	30	7.5
14	BENEDETTI, Sarah	5-3	122	24.4	12-30	400	9-23	.391	3-5	.600	2	10	12	2.4	7	0	3	8	0	2	36	7.2
34	VENEY, Jaymee	5-1	82	16.4	14-28	500	0-0	.000	6-10	600	4	11	15	3.0	8	0	0	8	1	2	34	6.8
50	HOUNSHELL, Colette	5-4	125	25.0	10-29	345	0-0	.000	10-12	833	5	9	14	2.8	12	0	4	8	2	5	30	6.0
30	MYERS, Kelly	1-0	17	17.0	2-5	400	0-0	.000	0-0	.000	2	2	4	4.0	3	0	1	1	1	0	4	4.0
21	FOX, Katie	5-5	166	33.2	6-21	286	3-11	.273	2-5	.400	7	16	23	4.6	15	0	15	17	0	10	17	3.4
41	SIMPSON, Elisha	1-0	17	17.0	1-3	333	1-3	.333	0-0	.000	1	3	4	4.0	1	0	3	1	0	0	3	3.0
11	BINGHAM, Stefanie	5-4	92	18.4	4-20	200	0-3	.000	3-6	.500	4	7	11	2.2	3	0	2	9	1	5	11	2.2
12	SNIAUWAERT, Kim	5-1	55	11.0	4-15	267	1-7	.143	1-2	.500	2	7	9	1.8	9	0	4	6	3	2	10	2.0
25	MARGINEAN, Oztana	5-0	37	7.4	3-9	333	0-2	.000	2-2	1.000	0	1	1	0.2	3	0	0	4	0	1	8	1.6
33	JANKOWSKI, Madein	3-0	9	3.0	1-3	333	1-3	.333	0-0	.000	0	0	0	0.0	0	0	1	0	0	0	3	1.0
Team													8	8	16							
Total		5	1001	80-215	372	18-56	321	51-79	646	43	119	162	32.4	87	0	51	103	12	37	229	45.8	
Opponents		5	1000	106-267	397	26-76	342	58-96	604	67	107	174	34.8	78	-	68	71	12	55	296	59.2	

TEAM STATISTICS	SFNYW	OPP
SCORING	229	296
Points per game	45.8	59.2
Scoring margin	-13.4	-
FIELD GOALS-ATT	80-215	106-267
Field goal pct	.372	.397
3-PT FG-ATT	18-56	26-76
3-point FG pct	.321	.342
3-pt FG made per game	3.6	5.2
FREE THROWS-ATT	51-79	58-96
Free throw pct	.646	.604
F-Throws made per game	10.2	11.6
REBOUNDS	162	174
Rebounds per game	32.4	34.8
Rebounding margin	-2.4	-
ASSISTS	51	68
Assists per game	10.2	13.6
TURNOVERS	103	71
Turnovers per game	20.6	14.2
Turnover margin	-6.4	-
Assist/turnover ratio	0.5	1.0
STEALS	37	55
Steals per game	7.4	11.0
BLOCKS	12	12
Blocks per game	2.4	2.4
ATTENDANCE	609	1156
Home games-Avg/Game	3-203	2-578
Neutral site-Avg/Game	-	0-0

Score by Periods	1st	2nd	Totals
St. Francis (NY)	116	113	229
Opponents	148	148	296

Date	Opponent	Score	Alt.
11/16/11	ARMY	L	43-59 305
11/19/11	at IUPUI	L	56-75 279
11/23/11	COLUMBIA	W	48-44 177
11/27/11	at ALBANY	L	34-50 877
11/30/11	RIDER	L	48-68 127

* - Conference game



2011-12 St. Francis NY Women's Basketball St. Francis (NY) Player High/Low Analysis (as of Dec 02, 2011) All games



St. Francis (NY) - INDIVIDUAL GAME HIGHS	
Points	16 KAUFMAN, Jessica at Penn (11/13/11)
	15 VENEY, Jaymee vs Rider (11/30/11)
	14 HOUNSHELL, Colette at IUPUI (11/19/11)
	13 ROBINSON, Jasmin vs Columbia (11/23/11)
	13 VENEY, Jaymee at Penn (11/13/11)
Field Goals Made	8 KAUFMAN, Jessica at Penn (11/13/11)
	7 HOUNSHELL, Colette at IUPUI (11/19/11)
Field Goal Att.	16 KAUFMAN, Jessica at Penn (11/13/11)
	12 HOUNSHELL, Colette at IUPUI (11/19/11)
FG Pct (min 5 made)	.750 (6-8) VENEY, Jaymee vs Rider (11/30/11)
	.583 (7-12) HOUNSHELL, Colette at IUPUI (11/19/11)
3-Point FG Made	4 BENEDETTI, Sarah at IUPUI (11/19/11)
	4 BENEDETTI, Sarah at Penn (11/13/11)
3-Point FG Att.	9 BENEDETTI, Sarah at Penn (11/13/11)
	8 BENEDETTI, Sarah at IUPUI (11/19/11)
3-Pt FG Pct (min 2 made)	.667 (2-3) FOX, Katie at IUPUI (11/19/11)
	.500 (4-8) BENEDETTI, Sarah at IUPUI (11/19/11)
	.500 (2-4) BENEDETTI, Sarah vs Rider (11/30/11)
	.500 (2-4) BENEDETTI, Sarah at ALBANY (11/27/11)
Free Throws Made	7 VENEY, Jaymee at Penn (11/13/11)
	6 ROBINSON, Jasmin vs Columbia (11/23/11)
Free Throw Att.	8 KAUFMAN, Jessica vs Columbia (11/23/11)
	7 VENEY, Jaymee at Penn (11/13/11)
FT Pct (min 3 made)	1.000 (7-7) VENEY, Jaymee at Penn (11/13/11)
	1.000 (6-6) ROBINSON, Jasmin vs Columbia (11/23/11)
Rebounds	9 KAUFMAN, Jessica vs Columbia (11/23/11)
	9 ROBINSON, Jasmin vs Columbia (11/23/11)
	9 VENEY, Jaymee at Penn (11/13/11)
Assists	5 ROBINSON, Jasmin at IUPUI (11/19/11)
	5 FOX, Katie at Penn (11/13/11)
Steals	4 FOX, Katie at IUPUI (11/19/11)
	4 HOUNSHELL, Colette at IUPUI (11/19/11)
Blocked Shots	3 FOX, Katie vs ARMY (11/16/11)
	3 SNAUWAERT, Kim at ALBANY (11/27/11)
	2 KAUFMAN, Jessica vs Columbia (11/23/11)
	2 KAUFMAN, Jessica at IUPUI (11/19/11)
Turnovers	7 ROBINSON, Jasmin at IUPUI (11/19/11)
	7 ROBINSON, Jasmin vs Columbia (11/23/11)
Fouls	5 FOX, Katie at Penn (11/13/11)
	5 HOUNSHELL, Colette vs Columbia (11/23/11)
	5 FOX, Katie vs Columbia (11/23/11)
	4 FOX, Katie at IUPUI (11/19/11)
	4 KAUFMAN, Jessica vs ARMY (11/16/11)
	4 KAUFMAN, Jessica at Penn (11/13/11)
	4 VENEY, Jaymee at Penn (11/13/11)



2011-12 St. Francis NY Women's Basketball St. Francis (NY) Team High/Low Analysis (as of Dec 02, 2011) All games



St. Francis (NY) - TEAM GAME HIGHS		
POINTS	61	at Penn (11/13/11)
	56	at IUPUI (11/19/11)
	48	RIDER (11/30/11)
	48	COLUMBIA (11/23/11)
	43	ARMY (11/16/11)
FIELD GOALS MADE	23	at Penn (11/13/11)
	21	at IUPUI (11/19/11)
FIELD GOAL ATTEMPTS	55	at Penn (11/13/11)
	48	at IUPUI (11/19/11)
FIELD GOAL PERCENTAGE	.438 (21-48)	at IUPUI (11/19/11)
	.418 (23-55)	at Penn (11/13/11)
3 PT FIELD GOALS MADE	7	at IUPUI (11/19/11)
	4	at Penn (11/13/11)
3 PT FG ATTEMPTS	15	ARMY (11/16/11)
	15	at Penn (11/13/11)
3 PT FG PERCENTAGE	.500 (7-14)	at IUPUI (11/19/11)
	.300 (3-10)	RIDER (11/30/11)
	.300 (3-10)	at ALBANY (11/27/11)
FREE THROWS MADE	16	COLUMBIA (11/23/11)
	11	RIDER (11/30/11)
	11	at Penn (11/13/11)
FREE THROW ATTEMPTS	25	COLUMBIA (11/23/11)
	17	RIDER (11/30/11)
FREE THROW PERCENTAGE	.846 (11-13)	at Penn (11/13/11)
	.700 (7-10)	at ALBANY (11/27/11)
REBOUNDS	39	COLUMBIA (11/23/11)
	37	at Penn (11/13/11)
ASSISTS	16	at IUPUI (11/19/11)
	15	at Penn (11/13/11)
STEALS	11	at IUPUI (11/19/11)
	10	ARMY (11/16/11)
BLOCKED SHOTS	3	RIDER (11/30/11)
	3	COLUMBIA (11/23/11)
	3	at IUPUI (11/19/11)
	3	at Penn (11/13/11)
TURNOVERS	22	RIDER (11/30/11)
	21	ARMY (11/16/11)
	21	at Penn (11/13/11)
FouLS	23	at Penn (11/13/11)
	20	RIDER (11/30/11)



2011-12 ST. FRANCIS (NY) WOMEN'S BASKETBALL GAME NOTES



2011-12 STARTERS PER GAME

DATE OPPONENT	G	G	G	F	F	REC
N13 @UPENN	Fox	BINGHAM	BENEDETTI	KAUFMAN	HOUNSHELL	0-1
N16 ARMY	Fox	BINGHAM	BENEDETTI	KAUFMAN	HOUNSHELL	0-2
N19 @IUPUI	Fox	BINGHAM	BENEDETTI	KAUFMAN	HOUNSHELL	0-3
N23 COLUMBIA	Fox	BINGHAM	ROBINSON	KAUFMAN	HOUNSHELL	1-3
N27 @ALBANY	Fox	BINGHAM	ROBINSON	KAUFMAN	HOUNSHELL	1-4
N30 RIDER	Fox	ROBINSON	BENEDETTI	VENEY	SNAUWAERT	1-5
D3 @WAGNER						
D5 @MOUNT ST MARY'S						
D11 @DELAWARE STATE						
D13 FAIRFIELD						
D18 @YALE						
D21 LAFAYETTE						
D28 @MANHATTAN						
J7 QUINNIPIAC						
J9 @SACRED HEART						
J14 FAIRLEIGH DICKINSON						
J16 MONMOUTH						
J21 WAGNER						
J23 MOUNT ST MARY'S						
J28 @ROBERT MORRIS						
J30 @SAINT FRANCIS PA						
F4 BRYANT						
F6 CENTRAL CONN STATE						
F12 @LONG ISLAND						
F15 LONG ISLAND						
F18 SACRED HEART						
F20 @QUINNIPIAC						
F25 @FAIRLEIGH DICKINSON						
F27 @MONMOUTH						



2011-12 St.Francis NY Women's Basketball St. Francis (NY) Points-Rebounds-Assists (as of Dec 01, 2011) All games



Opponent	Date	Score	01	11	12	14	21	25	30	33	34	41	44	50
at PENN	11/13/11	61-70 L	ROBINSON,J	BINGHAM,ST	SNAUWAERT	BENEDETTI,	FOX,KATIE	MARGINEAN,	MYERS,KELL	JANKOWSKI,	VENEY,JAYM	SIMPSON,EI	KAUFMAN,J	HOUNSHELL,
ARMY	11/16/11	43-59 L	10-2-3	5-0-2	4-1-0	11-3-0	0-1-5	0-2-3	DNP	DNP	13-9-1	DNP	16-6-0	2-4-1
at IUPUI	11/19/11	56-75 L	5-3-2	6-2-0	3-4-2	3-2-0	5-6-3	2-1-0	DNP	3-0-0	7-2-0	DNP	7-8-2	2-2-1
COL	11/23/11	48-44 w	11-1-5	1-4-1	0-1-1	12-2-1	6-5-3	0-0-0	DNP	0-0-1	6-1-0	DNP	6-8-3	14-2-1
at ALBANY	11/27/11	34-50 L	13-9-2	0-2-1	2-0-0	7-5-1	4-2-3	4-0-0	DNP	DNP	6-3-0	DNP	7-10-2	5-3-0
RID	11/30/11	48-68 L	11-6-1	3-2-0	4-4-0	6-2-1	0-6-2	0-0-0	DNP	DNP	0-3-0	DNP	10-5-0	0-1-0
			3-3-1	1-1-0	1-0-1	8-1-0	2-4-4	2-0-0	4-4-1	0-0-0	15-6-0	3-4-3	DNP	9-6-2



2011-12 St.Francis NY Women's Basketball St. Francis (NY) Team Game-by-Game (as of Dec 01, 2011) All games



TEAM STATISTICS

Opponent	Date	Score		Total		3-Pointers		Free throws		Rebounds							
				fg-fga	pct	3fg-fga	pct	ft-fa	pct	off	def	tot	avg	pf	a	t/o	blk
at Penn	11/13/11	61-70	Lot	23-55	.418	4-15	.267	11-13	.846	10	27	37	37.0	23	15	21	3
ARMY	11/16/11	43-59	L	15-47	.319	3-15	.200	10-15	.667	12	21	33	35.0	16	10	21	1
at IUPUI	11/19/11	56-75	L	21-48	.438	7-14	.500	7-12	.583	7	20	27	32.3	15	16	20	3
COLUMBIA	11/23/11	48-44	w	15-38	.395	2-7	.286	16-25	.640	9	30	39	34.0	17	9	20	3
at ALBANY	11/27/11	34-50	L	12-39	.308	3-10	.300	7-10	.700	8	24	32	33.6	19	4	20	2
RIDER	11/30/11	48-68	L	17-43	.395	3-10	.300	11-17	.647	7	24	31	33.2	20	12	22	3
St. Francis (NY)		290		103-270	.381	22-71	.310	62-92	.674	53	146	199	33.2	110	66	124	15
Opponents		366		129-331	.390	29-97	.299	79-127	.622	85	130	215	35.8	93	82	82	18

Games played: 6
Points/game: 48.3
FG Pct: 38.1
3FG Pct: 31.0
FT Pct: 67.4

Rebounds/game: 33.2
Assists/game: 11.0
Turnovers/game: 20.7
Assist/turnover ratio: 0.5
Steals/game: 6.8
Blocks/game: 2.5



2011-12 ST. FRANCIS (NY) WOMEN'S BASKETBALL GAME NOTES



ABOUT ST. FRANCIS COLLEGE

ST. FRANCIS COLLEGE WAS FOUNDED IN 1859 AS ST. FRANCIS ACADEMY BY A GROUP OF NEWLY ARRIVED FRANCISCAN BROTHERS FROM IRELAND. THE BROTHER'S MISSION WAS TO EDUCATE YOUNG MEN FROM WORKING-CLASS FAMILIES IN THE BROOKLYN DIOCESE. ST. FRANCIS ACADEMY PROVIDED A SOUND EDUCATION WITH A RIGOROUS CURRICULUM AND PERSONAL SUPPORT, ALL FOR A MODEST TUITION, CHARACTERISTICS THAT ENDURE TODAY.

IN 1884, ST. FRANCIS COLLEGE RECEIVED ITS CHARTER FROM NEW YORK STATE ESTABLISHING A LITERARY COLLEGE WHICH COULD AWARD DIPLOMAS, HONORS, AND DEGREES. IN 1926, ST. FRANCIS COLLEGE BUILT A LARGER CAMPUS NEAR ITS ORIGINAL SITE IN COBBLE HILL, WHERE IT REMAINED UNTIL THE 1960S WHEN THE COLLEGE RELOCATED TO ITS CURRENT SITE ON REMSEN STREET IN BROOKLYN HEIGHTS. THE NEW LOCATION AND OPENING THE COLLEGE'S DOORS UP TO WOMEN FOR THE FIRST TIME LED TO AN INFLUX OF STUDENTS FROM ALL FIVE BOROUGHS OF NEW YORK CITY AND BEYOND, DOUBLING THE STUDENT POPULATION.

THE CORNERSTONE OF THE ST. FRANCIS COLLEGE EXPERIENCE IS ACADEMICS. ALL STUDENTS COMPLETE A CORE CURRICULUM THAT OFFERS A FOUNDATION FOR INTELLECTUAL AND PROFESSIONAL GROWTH; ONCE COMPLETED, THEY CHOOSE FROM ONE OF 74 MAJORS, MANY IN THE LIBERAL ARTS AND OTHERS GEARED TO SPECIFIC PROFESSIONS, INCLUDED A FIVE YEAR COMBINED BACHELOR'S/ MASTER'S DEGREE IN ACCOUNTING. AN HONORS PROGRAM SERVES STUDENTS OF HIGH ACHIEVEMENT AND A BROAD SCHOLARSHIP PROGRAM SUPPORTS THOSE WHO ARE LIKELY TO PERFORM WELL ACADEMICALLY.

AN NCAA-DIVISION I INSTITUTION, ST. FRANCIS COLLEGE OFFERS STUDENTS THE OPPORTUNITY TO PLAY FOR ANY OF 19 VARSITY MEN'S AND WOMEN'S ATHLETIC TEAMS, INCLUDING ITS MEN'S BASKETBALL TEAM, WHOSE PROGRAM IS AMONG THE OLDEST IN NEW YORK CITY. TEAMS COMPETE IN MANY WELL-KNOWN NEW YORK CITY VENUES SUCH AS THE USTA NATIONAL TENNIS CENTER, HOME OF THE U.S. OPEN, ICAHN STADIUM ON RANDALL'S ISLAND AND AVIATOR SPORTS AT FLOYD BENNETT FIELD.

TODAY, FIRST-GENERATION COLLEGE-GOERS AND STUDENTS OF ALL BACKGROUNDS ARE AMONG ST. FRANCIS COLLEGE'S DIVERSE POPULATION. ITS CATHOLIC-FRANCISCAN HERITAGE, CENTRAL TO LIFE AT THE COLLEGE, ALLOWS FACULTY AND ADMINISTRATORS TO EMBRACE, SUPPORT, AND ENCOURAGE ALL STUDENTS AS THEY PURSUE FULFILLMENT OF THEIR DREAMS.





2011-12 ST. FRANCIS (NY) WOMEN'S BASKETBALL BEYOND THE RECORD



LAST TIME A TERRIER PLAYER...

SCORED 30 OR MORE POINTS
(30) KARA AYERS VS. LONG ISLAND (2/28/09)

SCORED 20 OR MORE POINTS
(22) AUTUMN LAU @ WAGNER (2/21/11)

DUO SCORED 20 OR MORE POINTS
(20) KENDRA WILLIAMS & KARA AYERS VS. UALBANY (12/19/08)

GRABBED 15 OR MORE REBOUNDS
(16) AUTUMN LAU VS. UALBANY (11/23/09)

SWATTED 2 OR MORE BLOCKS
(2) JESSICA KAUFMAN VS. COLUMBIA (11/23/11)

DISHED OUT 5 OR MORE ASSISTS
(5) KATIE FOX, @ UPENN (11/13/11)

NABBED 5 OR MORE STEALS
(5) KARA AYERS VS. LONG ISLAND (2/28/09)

RECORDED A DOUBLE-DOUBLE
KILEY GRABBE VS. LAFAYETTE (11/23/10);
14 POINTS, 10 REBOUNDS

LAST TIME THE TERRIERS. ...
SCORED 100 POINTS
NEVER

SCORED 90 POINTS
(97) VS. QUINNIPIAC (1/17/04)

OPPONENTS SCORED 90 POINTS
(97) ST. FRANCIS (PA) (12/6/08)

HIT 10 OR MORE THREE-POINTERS
(11) VS. COLGATE (12/5/10)

GRABBED 50 OR MORE REBOUNDS
(80) VS. LONG ISLAND (2/3/90)

DISHED OUT 20 OR MORE ASSISTS

HAD 10 OR MORE STEALS
(14) VS. STONY BROOK (12/31/10)

HAD 20 OR MORE STEALS
(28) VS. ARMY (11/27/10)

HAD 5 SCORE IN DOUBLE FIGURES

WON BY 10
(14) VS. SAINT FRANCIS UNIVERSITY (2/23/08)

WON BY 20
(23) VS. COLGATE UNIVERSITY (12/31/07)

WON IN OVERTIME
JANUARY 3, 2009:
ST. FRANCIS (65) VS. WAGNER (58)

MOST DOUBLE-DIGIT SCORING GAMES SINCE 1999-00 SEASON

PLAYER	TOTAL
TIFFANY HILL	99
KATJA BAVENDAM	60
KARA AYERS	56
KIM WEIR	46
AUTUMN LAU	39
COLLEEN CARBONE	35
JASMINE RHODES	34
CAITLIN O'MALLEY	32
KIM BENNETT	31
JUSTINE PAXHIA	29
KENDRA WILLIAMS	27
ANTOINETTE SAITTA	26
LINDA WARRINGTON	24
CAROLYN HARVEY	23
BRITTANY PORTER	22
TRISHA GULI	20
FRIEDERIKE STENZEL	15
JULIA SCHAEFER	11
NATASHA GREEN	11
AMBER LAU	11
JASMIN ROBINSON	10
SHANNON GANTT	8
ANGELA MERLINO	8
STEFANIE BINGHAM	8
JACINDA WILLIAMS	7
SARAH BRATTON	7
MARJORIE PRADO	7
CANDICE ABELLARD	7
KIA NEALY	7
ASHLEY WILCOTS	7
TIARA DUNSON	6
KAYLA WILLIAMS	5
KRISTIN LEITHEUSER	5
KATIE BALDWIN	5
MAGGIE STEADLEY	5
C.PAPADOPOULOU	5
ERINN SIEMER	5
VIANCA TEJADA	4
KRISTEN MIAH	4
KIM SNAUWAERT	3
SHEENA HARRINGTON	3
MEGAN BARTOLDUS	3
CECELIA HERALD	3
KATIE ARCURI	2
SARAH BENEDETTI	2
JAYMEE VENEY	2
JESSICA KAUFMAN	2
KILEY GRABBE	1
MELISSA WEITHMAN	1
KARLA BABICA	1
COLETTE HOUNSHELL	1

2011-12 THE TERRIERS' RECORD WHEN

OVERALL	1-5
AT HOME	1-2
AT A NEUTRAL SITE	0-0
AT AN AWAY VENUE	0-3
IN THE AFTERNOON	0-3
AT NIGHT	1-2
AT HALFTIME	
LEADING	0-2
TRAILING	1-3
TIED	0-0
SCORING	
MORE THAN 80 PTS.	0-0
70-79 PTS	0-0
60-69 PTS	0-1
50-59 PTS	0-1
40-49 PTS	1-2
LESS THAN 40 PTS	0-1
ST. FRANCIS FG %	
BETTER THAN 50%	0-0
40-49%	0-2
39% OR LESS	1-3
OPPONENT FG %	
BETTER THAN 50%	0-1
40-49%	0-2
39% OR LESS	1-2
ST. FRANCIS FREE THROW %	
BETTER THAN 50%	1-5
40-49%	0-0
39% OR LESS	0-0
OPPONENT FREE THROW %	
BETTER THAN 50%	0-5
40-49%	1-0
39% OR LESS	0-0
3-POINT SHOOTING %	
BETTER THAN OPPONENT	1-2
WORSE THAN OPPONENT	0-3
PERCENTAGE EQUAL	0-0
REBOUNDS	
MORE THAN OPPONENT	1-1
LESS THAN OPPONENT	0-4
REBOUNDS EQUAL	0-0
TURNOVERS	
MORE THAN OPPONENT	1-5
LESS THAN OPPONENT	0-0
TURNOVERS EQUAL	0-0
ASSISTS	
MORE THAN OPPONENT	1-1
LESS THAN OPPONENT	0-4
ASSISTS EQUAL	0-0
BY DAYS AND MONTHS	
ON MONDAY	0-0
ON TUESDAY	0-0
ON WEDNESDAY	1-2
ON THURSDAY	0-0
ON FRIDAY	0-0
ON SATURDAY	0-1
ON SUNDAY	0-2
IN NOVEMBER	1-5
IN DECEMBER	0-0
IN JANUARY	0-0
IN FEBRUARY	0-0
IN MARCH	0-0

ST. FRANCIS (NY) VS. NORTHEAST CONFERENCE OPPONENTS

SCHOOL	RECORD	PCT.
BRYANT#	0-6	.000
CCSU	7-19	.269
FDU	14-44	.241
LONG ISLAND	20-45	.307
MONMOUTH	5-48	.094
MOUNT	2-44	.043
QUINNIPIAC	6-14	.300
ROBERT MORRIS	14-37	.274
SACRED HEART	9-19	.321
ST. FRANCIS PA	13-37	.260
WAGNER	16-50	.242

ST. FRANCIS COLLEGE (NY) WOMEN'S BASKETBALL 1,000-POINT SCORERS

PLAYER	POINTS
KAREN ERVING	1,929
TIFFANY HILL	1,764
JEANNE ZATORSKI	1,704
CHRIS CUNNINGHAM	1,496
PAM CURCIO	1,394
KARA AYERS	1,190
CHRISTINE TAPS	1,156
KATJA BAVENDAM	1,130
ELAINE HUNT	1,084
ROSIE DOWNING	1,046
MARY KAWAS	1,027
SHARON McADAMS	1,003

ST. FRANCIS COLLEGE (NY) WOMEN'S BASKETBALL LEADING CAREER REBOUNDS

PLAYER	REBOUNDS
KAREN ERVIN	1,049
PATRICIA DOLAN	906
JEANNE ZATORSKI	878
ROSIE DOWNING	871
CATHY HOWLEY	769
CHRISTINE TAPS	763
KATJA BAVENDAM	723
ELAINE HUNT	720
CAITLIN O'MALLEY	629
PATRICE ERVING	626
AUTUMN LAU	328
STEFANIE BINGHAM	209
AMBER LAU	175
KIM SNAUWAERT	155



2011-12 WOMEN'S BASKETBALL NEWS AND NOTES



CONTACT: RALPH S. VENTRE • 300 CALPINE DR. • SOMERSET, NJ 08873 • PH: (732) 488-8440 • FAX: (732) 488-8744 • FIVE HT REG@NORTEASTCONF.NEWC.DRG

NEC WOMEN'S BASKETBALL FACTS & FIGURES LAST WEEK'S RECORD

Schedule, November 28
MILWAUKEE ST. MARY'S 62, Day 45
LONG ISLAND UNIV. 62, Lodi 62
ROBERT MORRIS 66, Elm 65
QUINNIPAC 66, St. Mary's 67
Wagner 69, FAIRLEIGH DICKINSON 68
Saint Ann's 68, SACRED HEART 64
Schedule, November 27
Albany 68, ST. FRANCIS (PA) 64
ROBERT MORRIS 75, Western State 67
LEWISBURGH 68, Lafayette 64
FAIRLEIGH DICKINSON 68, Buffalo 64
CENTRAL CONNECTICUT 68, New Hampshire 64
Wagner College 68, MOUNT 62
ST. FRANCIS (PA) 70, Bucknell 68
Lafayette 68, BOWEN 64

UPCOMING SCHEDULE

2011-12 NORTHEAST CONFERENCE PRESEASON COACHES POLL

1. SAINT FRANCIS (PA) (4)
2. ROBERT MORRIS (2)
3. LONG ISLAND (2)
4. MONMOUTH (2)
5. SACRED HEART (2)
6. QUINNIPAC
7. FAIRLEIGH DICKINSON
8. BRYANT
9. CENTRAL CONNECTICUT
10. WAGNER
11. MOUNT ST. MARY'S
12. ST. FRANCIS (NY)

FIRST PLACE VOTES IN PARENTHESES

NEC WOMEN'S BASKETBALL STANDINGS WEEK 2 RELEASE - NOV 28, 2011

SCHOOL	W	L	CONF.	PCT.	STRL	HOME	AWAY	NEC
1. Robert Morris	8-0	0	5-1	.833	6-2	2-0	6-1	2-0
Long Island	8-0	0	4-1	.800	6-0	2-0	2-1	0-0
Central Conn. St.	8-0	0	4-1	.800	1-1	2-0	2-1	0-0
Central Conn. St.	8-0	0	2-1	.750	0-1	2-0	1-1	0-0
Bryant	8-0	0	2-2	.666	1-1	1-1	2-1	0-0
Quinnipiac	8-0	0	2-2	.666	0-0	1-1	1-1	1-0
Monmouth	8-0	0	2-2	.666	0-2	0-1	1-2	1-0
Mount St. Mary's	8-0	0	2-2	.666	0-1	1-0	1-2	0-0
Saint Francis (PA)	8-0	0	2-2	.666	0-2	1-1	1-2	0-0
Fairleigh Dickinson	8-0	0	2-5	.400	0-1	0-1	1-3	1-1
St. Francis (NY)	8-0	0	1-4	.250	1-1	1-1	0-2	0-0
Wagner	8-0	0	1-5	.200	1-4	1-1	0-4	0-0

Clinton Hotel/NEC Player of the Week

ALLI WILLIAMS, SAINT FRANCIS (PA)
Sr., F, 6-8, Allentown, PA/Widener College



Williams turned in back-to-back 35-point efforts to carry injury-riddled Saint Francis (PA) to its first two wins of the season last week. The sophomore forward averaged 35 points (18-of-30) from the floor and 45 percent (17-of-38) from the clutch stripe. With the Flash leading by one in minutes at Albany, Williams drove a foul with 00:04 remaining and calmly sank the free throwpost shot to hit the two-time defending NEC champion to their first win of the season. Williams finished the game with 25 points, eight rebounds, and five steals over 42 minutes of floor time. She was 10-of-11 from the line in what was the third win by a NEC program over a Mid-American Conference member in three days. Williams kept her hot hand as the Flash capped Thanksgiving Week by beating Bucknell. The Wagner State product accounted for a double-double, her second of the season, of 26 points and 14 rebounds in a 70-58 triumph over the Patriot League member.

Clinton Hotel/NEC Rookie of the Week

JAMMIE MARTIN, QUINNIPAC
Fr., G, 6-6, Middletown, NJ/Baker College



Martin provided a spark off the bench in helping Quinnipiac capture the St. Mary's Classic following Thanksgiving Classic. The 6-foot-3 freshman guard turned in back-to-back 12-point performances in two-point victories over Monmouth and Monmouth last St. Mary's. Martin nearly averaged one point per minute in the tournament opener against Big Ten member Monmouth and sank the clutch dagger with a jumper-leading basket. The rookie guard, who scored 13 points in 16 minutes, broke a 62-60 tie by hitting a game-winning jump shot with 00:01 left on the clock. Martin saw her playing time increase to 24 minutes in the tournament title tilt against St. Mary's. Her 14 points and four rebounds were key factors in the 68-47 triumph over the West Coast Conference program. Martin's first assist last week came in a crucial spot against the Monmouth team. The Wagner State product set up Felicia Rowan's three-pointer that gave the Flash a 68-62 advantage over St. Mary's with 1:51 remaining in regulation. Martin was impeccable from the free throw line during the two-game clip, shooting 7-for-7 at the stripe.



CHOICE HOTELS INTERNATIONAL



HEAD COACH BRENDA MILANO
NINTH SEASON AS HEAD COACH
ALMA MATER:
WAGNER COLLEGE '93
SETON HALL UNIVERSITY

CAREER RECORD: 54-181
NORTHEAST CONF RECORD: 36-108



BRENDA MILANO ENTERS HER NINTH SEASON AS HEAD COACH OF THE ST. FRANCIS COLLEGE WOMEN'S BASKETBALL PROGRAM. IN HER FIRST SEASON, SHE LED THE 2003-2004 TERRIERS TO AN EIGHT WIN SEASON. THE NEXT SEASON, THE WINS STEADILY INCREASED TO TEN, WHILE GUIDING ST. FRANCIS TO THE 2005 NORTHEAST CONFERENCE QUARTERFINALS. IT WAS THE TERRIERS FIRST APPEARANCE SINCE 1999.

MILANO'S COACHING STYLE HELPED TRANSFORM A NEW ATMOSPHERE IN BROOKLYN HEIGHTS AS THE 2006-07 SEASON PROVED TO BE A YEAR TO REMEMBER. MILANO'S BUNCH RECORDED A 13-18 OVERALL RECORD, HER MOST SUCCESSFUL SEASON TO DATE. ST. FRANCIS WOULD ENTER THE NORTHEAST CONFERENCE TOURNAMENT AS THE EIGHT SEED, TAKING ON THE LONG ISLAND UNIVERSITY BLACKBIRDS, THE TOURNAMENTS TOP SEED. THE TERRIERS WOULD PULL OUT THE UPSET, AS IT WAS THE FIRST TIME THAT THE SCHOOL HAS QUALIFIED FOR THE SEMI-FINALS AS WELL AS BEING THE ONLY # 8 SEED TO UPSET THE # 1 SEED IN NORTHEAST CONFERENCE TOURNAMENT HISTORY.

DESPITE HAVING THREE STARTERS ON THE INJURED LIST, THE 2007-08 TERRIERS WERE RESILIENT AND MADE IT BACK TO NORTHEAST CONFERENCE TOURNAMENT. IN 2009-10, MILANO WAS ABLE TO ACHIEVE PERSONAL MILESTONES IN HER COACHING CAREER. THE TERRIERS ENDED A THREE-YEAR DROUGHT IN THE BATTLE OF BROOKLYN AS THEY DEFEATED LONG ISLAND UNIVERSITY, GIVING MILANO HER 35TH NORTHEAST CONFERENCE VICTORY. A MONTH LATER, WITH A LAST SECOND FREE-THROW, ST. FRANCIS WOULD STUN 2008 NORTHEAST CONFERENCE CHAMPIONS, ROBERT MORRIS, GIVING COACH MILANO HER 50TH CAREER VICTORY, THE MOST WINS BY A ST. FRANCIS COLLEGE WOMEN'S HEAD COACH.

MILANO GAINED HER EARLY COACHING EXPERIENCE AT NORTHEASTERN UNIVERSITY AS A GRADUATE ASSISTANT AND AT SETON HALL UNIVERSITY WHERE SHE EARNED A MASTER'S DEGREE IN SPORTS MANAGEMENT.

BEFORE COACHING, MILANO SPENT TIME AT INTEGRATED SPORTS INTERNATIONAL, SPORTS MARKETING FIRM WHERE SHE PUT TO WORK HER B.S. IN MARKETING FROM WAGNER COLLEGE (1995). IN 1998, MILANO CAME TO ST. FRANCIS COLLEGE AS ASSISTANT COACH FOR THE WOMEN'S BASKETBALL TEAM AND SERVED AS THE COLLEGE'S ASSISTANT ATHLETIC DIRECTOR OF BUSINESS AFFAIRS, POSITIONS SHE HELD UNTIL 2002. AFTER A BRIEF STINT AT HOFSTRA UNIVERSITY WHERE SHE SERVED AS FIRST ASSISTANT, MILANO RETURNED TO ST. FRANCIS FOR THE 2003-2004 CAMPAIGN TO LEAD THE TEAM AS HEAD COACH.

THIS PAST FALL, IN RECOGNITION OF HER ACCOLADES AT WAGNER, DIRECTOR OF ATHLETICS WALT HAMELINE ANNOUNCED THAT MILANO WAS VOTED INTO THE SCHOOL'S HALL OF FAME IN HER FIRST YEAR OF ELIGIBILITY.

MILANO WAS A FOUR-YEAR STALWART ON THE WOMEN'S BASKETBALL TEAMS OF THE EARLY 1990s. SHE AVERAGED 12.5 PPG, 5.0 RPG AND 4.5 APG FOR HER CAREER AND WAS NAMED TO THE NEC SECOND TEAM AS A SOPHOMORE AND TO THE ALL-NEWCOMER TEAM AS A FRESHMAN BEFORE BEING BESET BY INJURIES.

MILANO SCORED 1,046 POINTS DESPITE PLAYING JUST 84 CAREER GAMES AND GRADUATED AS THE 12TH-HIGHEST SCORER IN SCHOOL HISTORY (CURRENTLY 21ST). SHE ALSO RANKS AMONG THE PROGRAM LEADERS IN ASSISTS (382) (6TH) AND STEALS (148) (8TH). MILANO WAS ALSO A TWO-YEAR CAPTAIN AND TEAM MVP.

MILANO HAS HIGH EXPECTATIONS FOR HER TEAM IN 2011-2012. "WE ARE VERY EXCITED AND PLEASED WITH THE LEVEL OF TALENT, DEDICATION, AND COMMITMENT THAT WE ARE SEEING FROM THIS YEARS' TEAM," STATED MILANO. "THEY SURPRISE US EACH AND EVERY DAY WITH THE PERSEVERANCE FOR SUCCESS."

HEAD COACH BRENDA MILANO
SEASON-BY-SEASON RECORD

YEAR	Ovr.	%	NEC	%
2003-04	8-19	.296	7-11	.389
2004-05	10-18	.357	7-11	.389
2005-06	5-22	.185	4-14	.222
2006-07	13-18	.419	7-11	.389
2007-08	10-20	.333	7-11	.389
2008-09	4-25	.138	3-15	.167
2009-10	2-27	.056	1-17	.069
2010-11	2-27	.056	0-18	.000
2011-12	1-5	.167	0-0	.000
TOTALS	55-181	.233	36-108	.250

BRENDA MILANO COACHING MILESTONES			
WIN	DATE	OPPONENT	SCORE
1	12/3/03	UMES	56-48
5	1/24/04	WAGNER	67-51
10	11/28/04	NIAGARA	50-48
15	2/12/05	WAGNER	53-44
20	12/29/05	NORTHEASTERN	67-52
25	12/5/06	COLUMBIA	66-58
30	1/22/07	QUINNIPIAC	63-60
35	2/27/07	CCSU	68-59
40	1/5/08	CCSU	61-48
45	2/23/08	FDU	66-57
50	2/9/09	ROBERT MORRIS	61-60
55	11/23/11	COLUMBIA	48-44





2011-12 ST. FRANCIS (NY) WOMEN'S BASKETBALL GAME NOTES



2011-12 ST. FRANCIS COLLEGE (NY) WOMEN'S BASKETBALL ROSTER

TERRIERS

No.	PLAYER	Pos.	CL.	Ht.	HOMETOWN/HIGH/SCHOOL/PREVIOUS COLLEGE
1	JASMIN ROBINSON	G	SOPH.	5-4	BROOKLYN, NY/MEDGAR EVERS PREPARATORY
11	STEFANIE BINGHAM	G	JR.	5-8	WILLINGBORO, NJ/WILLINGBORO HS
12	KIM SNAUWAERT	F	JR.	6-1	HOOGLEDE, BELGIUM/KLEIN SEMINARIE ROESELARE
14	SARAH BENEDETTI	F	FR.	5-10	CANTON, CT/CANTON HS
21	KATIE FOX	G	FR.	5-4	TWINSBURG, OH/TWINSBURG HS
25	OZANA MARGINEAN	G	SOPH.	5-7	ARAD, ROMANIA
30	KELLY MYERS	F	FR.	6-0	COVENTRY, CT/COVENTRY
31	KILEY GRABBE	C	SOPH.	6-2	MULLICA HILL, NJ/CLEARVIEW REGIONAL
33	MADELINE JANKOWSKI	G	FR.	5-8	MIDDLE VILLAGE, NY/SAINT MARY'S OF MANHASSET
34	JAYMEE VENEE	F	FR.	6-0	FAIRBORN, OH/FAIRBORN
41	EILIDH SIMPSON	G	FR.	5-7	MELBOURNE, AUSTRALIA/MORDIALLOC COLLEGE
44	JESSICA KAUFMAN	F	FR.	5-11	MELBOURNE, AUSTRALIA/ PRESENTATION COLLEGE WINDSOR

50 COLETTE HOUNSHELL F FR. 6-1 KIRTLAND, OH/LAKE CATHOLIC

ALPHABETICAL

No.	PLAYER	Pos.	CL.	Ht.	HOMETOWN/HIGH SCHOOL/PREVIOUS COLLEGE
14	SARAH BENEDETTI	F	FR.	5-10	CANTON, CT/CANTON HS
11	STEFANIE BINGHAM	G	JR.	5-8	WILLINGBORO, NJ/WILLINGBORO HS
21	KATIE FOX	G	FR.	5-4	TWINSBURG, OH/TWINSBURG HS
31	KILEY GRABBE	C	SOPH.	6-2	MULLICA HILL, NJ/CLEARVIEW REGIONAL
50	COLETTE HOUNSHELL	F	FR.	6-1	KIRTLAND, OH/LAKE CATHOLIC
33	MADELINE JANKOWSKI	G	FR.	5-8	MIDDLE VILLAGE, NY/SAINT MARY'S OF MANHASSET
44	JESSICA KAUFMAN	F	FR.	5-11	MELBOURNE, AUSTRALIA/ PRESENTATION COLLEGE WINDSOR

25	OZANA MARGINEAN	G	SOPH.	5-7	ARAD, ROMANIA
30	KELLY MYERS	F	FR.	6-0	COVENTRY, CT/COVENTRY
1	JASMIN ROBINSON	G	SOPH.	5-6	BROOKLYN, NY/MEDGAR EVERS PREPARATORY
41	EILIDH SIMPSON	G	FR.	5-7	MELBOURNE, AUSTRALIA/MORDIALLOC COLLEGE
12	KIM SNAUWAERT	F	JR.	6-1	HOOGLEDE, BELGIUM/KLEIN SEMINARIE ROESELARE
34	JAYMEE VENEE	F	FR.	6-0	FAIRBORN, OH/FAIRBORN

HEAD COACH:

ASSOCIATE HEAD COACH:

ASSISTANT COACH:

ASSISTANT COACH:

BRENDA MILANO (WAGNER '95), NINTH SEASON

JOHN THURSTON (SETON HALL '70), SECOND SEASON

DIONNE DODSON (MUSKINGUM '93), FOURTH SEASON

KAITLYN VICAN (FORDHAM '10), FIRST SEASON

DIRECTOR OF SPORTS MEDICINE:

DON HOVEY, MED; MS, ATC

ASSISTANT ATHLETIC TRAINER/
WBB ATHLETIC TRIANERS:

ARMANDO RODRIGUEZ, ATC:

ASSISTANT ATHLETIC TRAINER:

LYNSON WILLIS, ATC

STRENGTH & CONDITIONING:

RYAN BENFIELD

WOMEN'S BASKETBALL SID:

BRIAN D. MORALES '08





2011-2012 TERRIERS

ST. FRANCIS COLLEGE TERRIERS

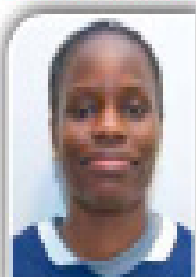

1 JERMYN ROBINSON
Sophomore
Guard - Jr
Brooklyn, NY
Morningside Prep

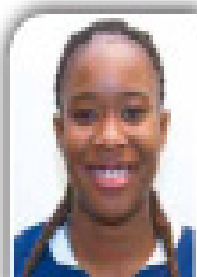

11 STEFANIE DINGHAM
Junior
Guard - Jr
Willingboro, New Jersey
Willingboro High School

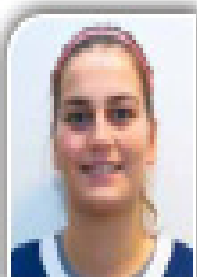

12 KIM SHAUWLAERT
Junior
Forward - Sr
Hingham, MA
Hingham Senior Center

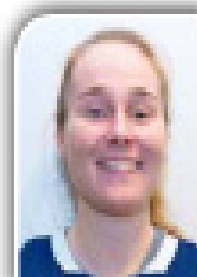

14 SARAH BENEDETTI
Freshman
Forward - Jr
Canter, CT
Canter

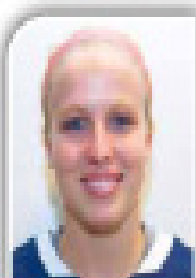

21 KATIE FOX
Freshman
Guard - Sr
Tomball, TX
Tomball

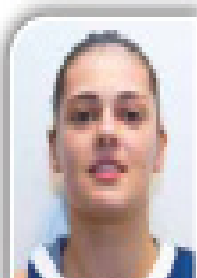

25 OESHA MURREN
Sophomore
Guard - Jr
Arlene, Indiana

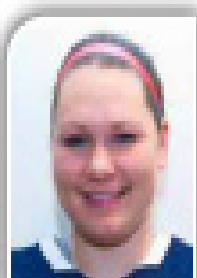

30 KELLY MYERS
Freshman
Forward - Jr
Dorchester, CT
Dorchester

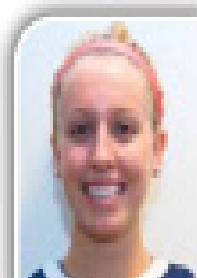

31 KELLY GRASSO
Sophomore
Center - Jr
Middletown, New Jersey
Cherry Hill Regional



33 MADELINE JANKOWSKI
Freshman
Guard - Jr
Middle Village, NY
St. Mary of Maclean



34 JAYMIE FINLEY
Freshman
Forward - Jr
Painesville, OH
Painesville

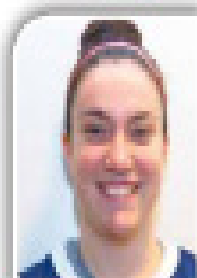

41 EILISH SIMPSON
Freshman
Guard - Jr
Baltimore, Australia
Montclair College



44 JESSICA SOUTSMAN
Freshman
Forward - Jr
Baltimore, Australia
Montclair College
Modoc

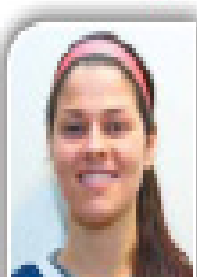

50 COLETTE SOUTHWELL
Freshman
Forward/Center - Jr
Kalamazoo, MI
Lake Catholic



11 STEFANIE BINGHAM

YEAR: JUNIOR

POSITION: GUARD

HEIGHT: 5-8

HOMETOWN: WILINGBORO, NEW JERSEY

PREVIOUS SCHOOL: WILINGBORO HIGH SCHOOL

MAJOR: BIOLOGY



CAREER STATISTICS HIGHS

POINTS	16 vs. DELAWARE STATE (12/22/10)
REBOUNDS	9 @ LAFAYETTE (11/23/10)
ASSISTS	6 @ SACRED HEART (2/13/10)
FIELD GOALS	6 2X: LAST vs. DELAWARE STATE (12/22/10)
3-POINT FG	1 7X: LAST @ UPENN (11/13/11)
FREE THROWS	3 3X: LAST vs. DELAWARE STATE (12/22/10)
STEALS	3 3X: LAST vs. DELAWARE STATE (12/22/10)
BLOCKS	1 7X: LAST vs. RIDER (11/30/11)
MINUTES	40 vs. DELAWARE STATE (12/22/10)

2011-12 St. Francis NY Women's Basketball St. Francis (NY) Individual Game-by-Game (as of Dec 01, 2011) All games														
#11 BINGHAM, Stefanie														
Opponent	Date	gs	min	Total	fg-fga	pct	3fg-fga	pct	ft-fa	pct	off	def	tot	avg
at Penn	11/13/11	*	18	2-5	.400	1-1	1.000	0-0	.000	0	0	0	0.0	3
ARMY	11/16/11	*	22	3-7	.429	0-1	.000	0-0	.000	1	1	2	1.0	0
at IUPUI	11/19/11	*	12	0-3	.000	0-0	.000	1-2	.500	1	3	4	2.0	0
COLUMBIA	11/23/11	*	26	0-5	.000	0-1	.000	0-0	.000	0	2	2	2.0	1
at ALBANY	11/27/11	*	23	1-5	.200	0-1	.000	1-2	.500	2	0	2	2.0	1
RIDER	11/30/11	*	9	0-0	.000	0-0	.000	1-2	.500	0	1	1	1.8	1
Totals			5	110	6-25	.240	1-4	.250	3-6	.500	4	7	11	1.8
Games played: 6														
Minutes/game: 18.3														
Points/game: 2.7														
FG Pct: 24.0														
3FG Pct: 25.0														
FT Pct: 50.0														
Rebounds/game: 1.8														
Assists/game: 0.7														
Turnovers/game: 2.0														
Assist/turnover ratio: 0.3														
Steals/game: 1.0														
Blocks/game: 0.2														



2011-12 St. Francis NY Women's Basketball
St. Francis (NY) GAME HIGHS (as of Dec 01, 2011)
All games

BINGHAM, Stefanie - GAME HIGHS

Points	6	ARMY (11/16/11)
	5	at Penn (11/13/11)
	3	at ALBANY (11/27/11)
	1	RIDER (11/30/11)
Field Goals Made	1	at IUPUI (11/19/11)
	3	ARMY (11/16/11)
Field Goal Attempts	2	at Penn (11/13/11)
	7	ARMY (11/16/11)
	5	at ALBANY (11/27/11)
	5	COLUMBIA (11/23/11)
	5	at Penn (11/13/11)
3-Point Field Goals Made	1	at Penn (11/13/11)
3-Point FG Attempts	1	at ALBANY (11/27/11)
	1	COLUMBIA (11/23/11)
	1	ARMY (11/16/11)
Free Throws Made	1	at Penn (11/13/11)
	1	RIDER (11/30/11)
	1	at ALBANY (11/27/11)
Free Throw Attempts	1	at IUPUI (11/19/11)
	2	RIDER (11/30/11)
	2	at ALBANY (11/27/11)
	2	at IUPUI (11/19/11)
Rebounds	2	at IUPUI (11/19/11)
	2	at ALBANY (11/27/11)
	2	COLUMBIA (11/23/11)
	2	ARMY (11/16/11)
Assists	2	at Penn (11/13/11)
	1	COLUMBIA (11/23/11)
	1	at IUPUI (11/19/11)
Steals	2	COLUMBIA (11/23/11)
	2	ARMY (11/16/11)
Blocked Shots	1	RIDER (11/30/11)
Turnovers	4	ARMY (11/16/11)
Fouls	3	at Penn (11/13/11)
Minutes	26	COLUMBIA (11/23/11)
	23	at ALBANY (11/27/11)

S. BINGHAM CAREER STATS

YEAR	GP-GS	FG-FGA	FG%	3FG-FGA	3PT%	FT-FTA	FT%
09-10	29-19	56-149	.376	6-26	.231	19-29	.655
10-11	29-10	46-156	.295	7-29	.241	29-46	.630
11-12	5-5	6-25	.250	1-4	.333	2-4	.500
TOTALS	63-34	113-330	.342	14-56	.250	51-81	.629

AS A SOPHOMORE (2010-11)

- PLAYED IN ALL 29 GAMES
- STARTED IN 10 CONTESTS
- LOGGED A CAREER-HIGH 40 MINUTES AGAINST DELAWARE STATE (12/22/10)
- AVERAGED 44 POINTS PER CONTEST
- SET NEW CAREER IN POINTS SCORED WITH 16 AGAINST DELAWARE STATE
- GRABBED A PERSONAL-BEST NINE CAROMS AGAINST THE LAFAYETTE LEOPARDS (11/23/10)

AS A FRESHMAN (2009-10)

- PLAYED IN ALL 29 GAMES
- STARTED IN 19 CONTEST
- LOGGED 36 MINUTES AGAINST MOUNT ST. MARY'S (1/14/10)
- AVERAGED 4.7 POINTS PER CONTEST WHILE SCORING A CAREER HIGH 14 vs. COLGATE (12/12/09)
- PULLED DOWN SEVEN REBOUNDS ON TWO SEPARATE OCCASIONS, LAST AGAINST LONG ISLAND (2/7/10)
- DISHED OUT SIX ASSISTS AGAINST SACRED HEART (2/13/10)

PRIOR TO SFC

- TWO-SPORT ATHLETE (BASKETBALL AND TENNIS)
- ON THE HARDWOOD, SHE AVERAGED 22.3 POINTS PER GAME AND 6.0 REBOUNDS
- AMONG HER ACCOLADES, SHE WAS NAMED BURLINGTON COUNTY PLAYER OF THE YEAR FOR 2008-2009 CAMPAIGN
- SELECTED TO THE ALL-SOUTH JERSEY AND ALL-BURLINGTON FIRST TEAM SQUADS
- WILLINGBORO WAS ABLE TO WIN THE GROUP II STATE CHAMPIONSHIPS IN 2007 AND WAS LIBERTY DIVISION CHAMPIONS.

ASSIST	APG	REB	RPG	STL	BLK	POINTS
34	1.2	96	3.3	26	4	137
29	1.0	102	3.5	23	4	128
4	1.0	10	2.0	6	0	15
67	1.0	208	3.3	55	8	280



12 KIM SNAUWAERT

YEAR: JUNIOR

POSITION: FORWARD

HEIGHT: 6-1

HOMETOWN: HOOGLEDE, BELGIUM

PREVIOUS SCHOOL: KLEIN SEMINARIE

MAJOR: MANAGEMENT



CAREER STATISTICS

HIGHS

POINTS	16 @ SACRED HEART (2/13/10)
REBOUNDS	9 @ WAGNER (1/16/10)
ASSISTS	4 vs. STONY BROOK (12/31/10)
FIELD GOALS	7 @ SACRED HEART (2/13/10)
3-POINT FG	3, 2X: LAST @ ROBERT MORRIS (1/22/11)
FREE THROWS	3, 2X: LAST vs. SAINT FRANCIS (PA) (1/7/10)
STEALS	4, 3X: LAST vs. STONY BROOK (12/31/10)
BLOCKS	4, 3X: LAST vs. MOUNT ST. MARY'S (1/21/10)
MINUTES	39 vs FAIRLEIGH DICKINSON (2/20/10)

2011-12 St. Francis NY Women's Basketball St. Francis (NY) Individual Game-by-Game (as of Dec 01, 2011) All games														
#12 SNAUWAERT, Kim														
Opponent	Date	gs	min	fg-fga	pct	3fg-fga	pct	ft-fa	pct	off	def	tot	avg	pts
at Penn	11/13/11	13	2-2	1.000	0-0	.000	0-0	.000	0	1	1	1.0	0	4
ARMY	11/16/11	16	1-4	.250	1-3	.333	0-0	.000	1	3	4	2.5	2	3
at IUPUI	11/19/11	9	0-1	.000	0-0	.000	0-0	.000	0	1	1	2.0	1	0
COLUMBIA	11/23/11	3	1-2	.500	0-1	.000	0-0	.000	0	0	0	1.5	0	2
at ALBANY	11/27/11	18	2-5	.400	0-2	.000	0-0	.000	1	3	4	2.0	3	4
RIDER	11/30/11	9	0-3	.000	0-1	.000	1-2	.500	0	0	0	1.7	3	1
Totals		1	68	6-17	.353	1-7	.143	1-2	.500	2	8	10	1.7	9
Games played: 6														
Minutes/game: 11.3														
Points/game: 2.3														
FG Pct: 35.3														
3FG Pct: 14.3														
FT Pct: 50.0														
Rebounds/game: 1.7														
Assists/game: 0.7														
Turnovers/game: 1.2														
Assist/turnover ratio: 0.6														
Steals/game: 0.3														
Blocks/game: 0.7														



2011-12 St. Francis NY Women's Basketball
St. Francis (NY) GAME HIGHS (as of Dec 01, 2011)
All games

SNAUWAERT, Kim - GAME HIGHS

Points	4	at ALBANY (11/27/11)
	4	at Penn (11/13/11)
	3	ARMY (11/16/11)
	2	COLUMBIA (11/23/11)
	1	RIDER (11/30/11)
Field Goals Made	2	at ALBANY (11/27/11)
	2	at Penn (11/13/11)
Field Goal Attempts	5	at ALBANY (11/27/11)
	4	ARMY (11/16/11)
3-Point Field Goals Made	1	ARMY (11/16/11)
3-Point FG Attempts	3	ARMY (11/16/11)
	2	at ALBANY (11/27/11)
Free Throws Made	1	RIDER (11/30/11)
Free Throw Attempts	2	RIDER (11/30/11)
Rebounds	4	at ALBANY (11/27/11)
	4	ARMY (11/16/11)
Assists	2	ARMY (11/16/11)
	1	RIDER (11/30/11)
	1	at IUPUI (11/19/11)
Steals	1	at ALBANY (11/27/11)
	1	at IUPUI (11/19/11)
Blocked Shots	2	at ALBANY (11/27/11)
	1	ARMY (11/16/11)
	1	at Penn (11/13/11)
Turnovers	3	RIDER (11/30/11)
Fouls	3	RIDER (11/30/11)
	3	at ALBANY (11/27/11)
Minutes	18	at ALBANY (11/27/11)
	16	ARMY (11/16/11)

K.SNAUWAERT CAREER STATS

YEAR	GP-GS	FG-FGA	FG%	3FG-FGA	3PT%	FT-FTA	FT%
09-10	29-21	52-130	.400	17-53	.321	14-31	.452
10-11	25-14	28-91	.308	12-46	.261	6-14	.429
11-12	4-0	4-9	.444	1-4	.250	0-0	.000
TOTALS	58-35	84-230	.365	30-103	.291	20-45	.444

AS A SOPHOMORE (2010-11)

- PLAYED IN ALL 29 GAMES
- STARTED IN 10 CONTESTS
- LOGGED A CAREER-HIGH 40 MINUTES AGAINST DELAWARE STATE (12/22/10)
- AVERAGED 44 POINTS PER CONTEST
- SET NEW CAREER IN POINTS SCORED WITH 16 AGAINST DELAWARE STATE
- GRABBED A PERSONAL-BEST NINE CAROMS AGAINST THE LAFAYETTE LEOPARDS (11/23/10)

AS A FRESHMAN (2009-10)

- STARTED IN 21 OF 29 CONTESTS
- LOGGED 24.3 MINUTES PER CONTEST
- AVERAGED 4.7 POINTS A CONTEST
- SCORED A CAREER HIGH 16 POINTS AGAINST SACRED HEART (2/13/10)
- PULLED DOWN NINE REBOUNDS AGAINST WAGNER (1/16/10)
- SWATTED FOUR SHOTS ON THREE OCCASIONS (LAST vs. MOUNT ST. MARY'S 1/21/10)
- RECORDED THE EIGHTH HIGHEST BLOCK TOTAL FOR A SEASON (35) IN ST. FRANCIS COLLEGE WOMEN'S BASKETBALL HISTORY

PRIOR TO SFC

- ATTENDED KEEIN SEMINARIE ROESELARE IN BELGIUM
- MEMBER OF THE BELGIUM NATIONAL TEAM FOR THE PAST THREE YEARS.
- HER SQUAD FINISHED SECOND IN THE U18 EUROPEAN CHAMPIONSHIPS
- SCORED A CAREER HIGH 26 POINTS AND GRABBED 10 REBOUNDS.

ASSIST	APG	Reb	RPG	STL	BLK	POINTS	PPG
29	1.0	93	3.2	32	35	135	4.7
27	1.1	52	2.1	20	11	74	3.0
3	0.7	6	1.5	1	2	9	2.3
59	1.0	151	2.6	53	48	218	3.7



1 JASMIN ROBINSON

YEAR: SOPHOMORE

POSITION: GUARD

HEIGHT: 5-4

HOMETOWN: BROOKLYN, NY

PREVIOUS SCHOOL: MEDGAR EVERS PREPARTORY

MAJOR: ECONOMICS



CAREER STATISTICS HIGHS

POINTS	21 vs. STONY BROOK (12/31/10)
REBOUNDS	9 vs. COLUMBIA (11/23/11)
ASSISTS	6 vs. SAINT FRANCIS (PA) (1/2/11)
FIELD GOALS	6, 2X: LAST @ COLUMBIA (1/19/11)
3-POINT FG	2, 2X: LAST vs. WAGNER (1/17/11)
FREE THROWS	9 vs. STONY BROOK (12/31/10)
STEALS	4, 2X: LAST vs. STONY BROOK (12/31/10)
BLOCKS	---
MINUTES	38, 2X: LAST @ UALBANY (11/27/11)



2011-12 St. Francis NY Women's Basketball

St. Francis (NY) Individual Game-by-Game (as of Dec 01, 2011)

All games



#01 ROBINSON, Jasmin

Opponent	Date	gs	min	Total		3-Pointers		Free throws		Rebounds			pf	a	t/o	blk	stl	pts	avg	
				fg-fga	pct	3fg-fga	pct	ft-fa	pct	off	def	tot								avg
at Penn	11/13/11	26	3-7	429	0-2	.000	4-5	.800	0	2	2	2.0	3	5	0	2	10	10.0		
ARMY	11/16/11	20	2-6	333	0-1	.000	1-1	1,000	1	2	3	2.5	3	2	4	0	2	5	7.5	
at IUPUI	11/19/11	30	4-5	800	1-1	1,000	2-4	500	0	1	1	2.0	3	5	7	0	1	11	8.7	
COLUMBIA	11/23/11	*	37	3-3	1,000	1-1	1,000	6-6	1,000	1	8	9	3.8	2	2	6	0	0	13	9.8
at ALBANY	11/27/11	*	38	3-8	.375	1-1	1,000	4-6	667	0	6	6	4.2	3	1	5	0	1	11	10.0
RIDER	11/30/11	*	26	1-3	.333	0-0	.000	1-3	.333	0	3	3	4.0	3	1	3	0	2	3	8.8
Totals		3	177	16-32	.500	3-6	.500	18-25	.720	2	22	24	4.0	17	14	30	0	8	53	8.8

Games played: 6

Minutes/game: 29.5

Points/game: 8.8

FG Pct: 50.0

3FG Pct: 50.0

FT Pct: 72.0

Rebounds/game: 4.0

Assists/game: 2.3

Turnovers/game: 5.0

Assist/turnover ratio: 0.5

Steals/game: 1.3

		2011-12 St. Francis NY Women's Basketball			
St. Francis (NY) GAME HIGHS (as of Dec 01, 2011)					
All games					

ROBINSON, Jasmin - GAME HIGHS

Points	13	COLUMBIA (11/23/11)
	11	at ALBANY (11/27/11)
	11	at IUPUI (11/19/11)
	10	at Penn (11/13/11)
	5	ARMY (11/16/11)
Field Goals Made	4	at IUPUI (11/19/11)
	3	at ALBANY (11/27/11)
	3	COLUMBIA (11/23/11)
	3	at Penn (11/13/11)
Field Goal Attempts	8	at ALBANY (11/27/11)
	7	at Penn (11/13/11)
3-Point Field Goals Made	1	at ALBANY (11/27/11)
	1	COLUMBIA (11/23/11)
	1	at IUPUI (11/19/11)
3-Point FG Attempts	2	at Penn (11/13/11)
	1	at ALBANY (11/27/11)
	1	COLUMBIA (11/23/11)
	1	at IUPUI (11/19/11)
Free Throws Made	1	ARMY (11/16/11)
	6	COLUMBIA (11/23/11)
	4	at ALBANY (11/27/11)
	4	at Penn (11/13/11)
Free Throw Attempts	6	at ALBANY (11/27/11)
	6	COLUMBIA (11/23/11)
FT Pct (min 3 made)	1.000	(6-6)
	.800	(4-5) at Penn (11/13/11)
Rebounds	9	COLUMBIA (11/23/11)
	6	at ALBANY (11/27/11)
Assists	5	at IUPUI (11/19/11)
	3	at Penn (11/13/11)
Steals	2	RIDER (11/30/11)
	2	ARMY (11/16/11)
Turnovers	2	at Penn (11/13/11)
	7	at IUPUI (11/19/11)
Fouls	3	RIDER (11/30/11)
	3	at ALBANY (11/27/11)
	3	at IUPUI (11/19/11)
	3	ARMY (11/16/11)
Minutes	38	at Penn (11/13/11)
	37	at ALBANY (11/27/11)
		COLUMBIA (11/23/11)

J.ROBINSON CAREER STATS

YEAR	GP-GS	FG-FGA	FG%	3FG-FGA	3PT%	FT-FTA	FT%
10-11	26-10	53-127	.417	8-26	.308	59-93	.634
11-12	4-1	12-21	.571	2-5	.400	13-16	.813
TOTALS	30-11	65-148	.439	10-31	.322	72-109	.660

AS A FRESHMAN (2010-11)

- PLAYED IN 26 CONTESTS
- MADE HER FIRST COLLEGIATE START AGAINST UPENN (12/29/10)
- SCORED A CAREER-HIGH 21 POINTS, ON 6-OF-10 SHOOTING FROM THE FIELD, 9-OF-10 FROM THE FREE-THROW LINE AGAINST STONY BROOK AT HOME ON DECEMBER 31ST
- PULLED DOWN SIX REBOUNDS AGAINST CENTRAL CONNECTICUT STATE (1/10/11)
- DISHED A CAREER-HIGH SIX ASSISTS AGAINST THE SAINT FRANCIS (PA) RED FLASH ON JANUARY 2ND, 2011

PRIOR TO SFC

- PLAYED FOR HEAD COACH BARNEY DAVIS AT MEDGAR EVERS PREPARTORY SCHOOL
- AVERAGED 15.0 PPG IN HER FOUR YEARS AS A MEMBER OF THE RAM
- PULLING DOWN 3.3 BOARDS
- DISHING OUT 5.5 ASSISTS
- HELPED LEAD MEDGAR EVERS TO THE 2009-10 PSAL A DIVISION CHAMPIONSHIP AFTER SCORING 13 POINTS AND DISHING OUT FOUR ASSISTS IN A 54-32 WIN OVER WINGS ACADEMY (3/20/10).
- NAMED TO THE NEW YORK DAILY NEW ALL-BROOKLYN 1ST TEAM
- ALL-CITY HONORABLE MENTION SQUAD
- NEW YORK POST NAMED HER AN ALL-BROOKLYN 2ND TEAM SELECTION.
- SERVED AS THE RAMS TEAM CAPTAIN
- NAMED NEW YORK STATE FEDERATION ALL-STAR CLASS A DIVISION.

ASSIST	APG	REB	RPG	STL	BLK	POINTS	PPG
52	2.0	57	2.2	33	0	173	6.7
12	3.0	15	3.7	5	0	39	9.8
64	2.1	72	2.4	38	0	212	7.0



25 OZANA MARGINEAN

YEAR: SOPHOMORE

POSITION: GUARD

HEIGHT: 5-7

HOMETOWN: ARAD, ROMANIA

MAJOR: MANAGEMENT



CAREER STATISTICS HIGHS

POINTS	8 vs. LONG ISLAND (2/12/11)
REBOUNDS	4 vs. QUINNIAC (2/7/11)
ASSISTS	3. 2X: LAST @ UPENN (11/13/11)
FIELD GOALS	2. 2X: LAST vs. COLUMBIA (11/23/11)
3-POINT FG	1. 3X: LAST vs. LONG ISLAND (2/12/11)
FREE THROWS	3 vs. LONG ISLAND (2/12/11)
STEALS	2 vs. QUINNIAC (2/7/11)
BLOCKS	---
MINUTES	27 vs. LONG ISLAND (2/12/11)

2011-12 St. Francis NY Women's Basketball St. Francis (NY) Individual Game-by-Game (as of Dec 01, 2011) All games														
#25 MARGINEAN, Ozana														
Opponent	Date	gs	min	Total	fg-fga	ptcl	3fg-fga	ptcl	ft-fa	ptcl	off	def	tot	avg
at Penn	11/13/11	15	0-2	.000	0-2	.000	0-0	.000	0	2	2	2	2	0.0
ARMY	11/16/11	17	0-2	.000	0-1	.000	2-2	1.000	0	1	1	1	1	0.0
at IUPUI	11/19/11	5	0-1	.000	0-1	.000	0-0	.000	0	0	0	1	0	0.0
COLUMBIA	11/23/11	5	2-2	1.000	0-0	.000	0-0	.000	0	0	0	0	0	0.0
at ALBANY	11/27/11	3	0-0	.000	0-0	.000	0-0	.000	0	0	0	0	0	0.0
RIDER	11/30/11	7	1-4	.250	0-0	.000	0-0	.000	0	0	0	0	0	0.0
Totals		0	52	3-11	.273	0-4	.000	2-2	1.000	0	3	3	0.5	3.3
Games played: 6														
Minutes/game: 8.7														
Points/game: 1.3														
FG Pct: 27.3														
3FG Pct: 0.0														
FT Pct: 100.0														
Rebounds/game: 0.5														
Assists/game: 0.5														
Turnovers/game: 1.2														
Assist/turnover ratio: 0.4														
Steals/game: 0.2														



2011-12 St. Francis NY Women's Basketball St. Francis (NY) GAME HIGHS (as of Dec 01, 2011) All games



MARGINEAN, Ozana - GAME HIGHS

Points	4	COLUMBIA (11/23/11)
	2	RIDER (11/30/11)
	2	ARMY (11/16/11)
Field Goals Made	2	COLUMBIA (11/23/11)
	1	RIDER (11/30/11)
Field Goal Attempts	4	RIDER (11/30/11)
	2	COLUMBIA (11/23/11)
	2	ARMY (11/16/11)
	2	at Penn (11/13/11)
3-Point FG Attempts	2	at Penn (11/13/11)
	1	at IUPUI (11/19/11)
	1	ARMY (11/16/11)
Free Throws Made	2	ARMY (11/16/11)
Free Throw Attempts	2	ARMY (11/16/11)
Rebounds	2	at Penn (11/13/11)
	1	ARMY (11/16/11)
Assists	3	at Penn (11/13/11)
Steals	1	at ALBANY (11/27/11)
Turnovers	3	at Penn (11/13/11)
Fouls	1	RIDER (11/30/11)
	1	COLUMBIA (11/23/11)
	1	ARMY (11/16/11)
Minutes	17	ARMY (11/16/11)
	15	at Penn (11/13/11)

O.MARGINEAN CAREER STATS

YEAR	GP-GS	FG-FGA	FG%	3FG-FGA	3PT%	FT-FTA	FT%
10-11	21-6	7-23	.304	3-11	.273	6-11	.545
11-12	4-0	2-7	.286	0-4	.000	2-2	1.000
TOTALS	25-6	9-30	.300	3-15	.200	8-13	.615

AS A FRESHMAN (2010-11)

- APPEARED IN 21 CONTEST
- STARTED IN SIX CONTESTS
- AVERAGED 94 MINUTES A CONTEST
- AVERAGED 1.1 POINTS PER GAME
- PULLED DOWN 1.0 BOARDS A CONTEST
- SCORED A CAREER-HIGH EIGHT POINTS AGAINST THE LONG ISLAND UNIVERSITY BLACKBIRDS ON FEBRUARY 12TH
- DISHED OUT A CAREER-BEST THREE ASSIST ON TWO OCCASIONS

PRIOR TO SFC

- HELPED HER U-20 TEAM WIN A NATIONAL CHAMPIONSHIP IN 2007-08 AND IN 2006-07 SEASON, HER TEAM WAS THE ICIM ARAD NATIONAL VICE CHAMPIONS AND FINISHED IN 3RD PLACE FOR THE EUROPEAN CHAMPIONSHIP IN DIVISION B.
- BEST PERFORMANCE AS A MEMBER OF BC GALACTICA BRASOV
- SHE SCORED EIGHTEEN POINTS,
- GRABBED FOUR REBOUNDS
- DISHED OUT EIGHT ASSISTS
- SWIPED THREE STEALS AGAINST OLIMPI BUCHAREST.

AST	APG	REB	RPG	STL	BLK	PTS	PPG
12	0.5	21	1.0	3	0	23	1.1
3	0.7	3	0.7	0	0	6	1.5
15	0.6	24	0.9	3	0	29	1.1



31 KILEY GRABBE

YEAR: SOPHOMORE

POSITION: CENTER

HEIGHT: 6-2

HOMETOWN: MULLICA HILL, NJ

PREVIOUS SCHOOL: CLEARVIEW REGIONAL

MAJOR: UNDECLARED



CAREER STATISTICS HIGHS

POINTS	14 @ LAFAYETTE (11/23/10)
REBOUNDS	10 @ LAFAYETTE (11/23/10)
ASSISTS	1, 2X: LAST VS. SACRED HEART (2/5/11)
FIELD GOALS	10 @ LAFAYETTE (11/23/10)
3-POINT FG	---
FREE THROWS	4 VS. BRYANT (2/26/11)
STEALS	2 @ LAFAYETTE (11/23/10)
BLOCKS	3 @ LAFAYETTE (11/23/10)
MINUTES	24, 2X: LAST @ MONMOUTH (1/31/11)

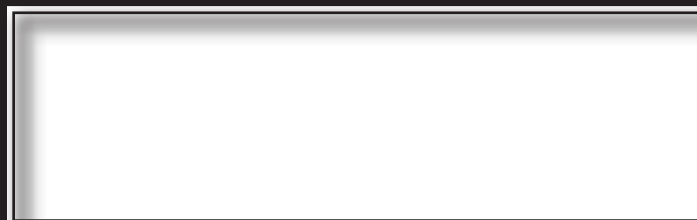

AS A FRESHMAN (2010-11)

- PLAYED IN 23 CONTEST
- STARTING IN 10 GAMES
- AVERAGED 11.7 MINUTES PER GAME
- POSTED FIRST CAREER DOUBLE-DOUBLE 14 POINTS AND 10 REBOUNDS AGAINST LAFAYETTE (11/23/10)

PRIOR TO SFC

- AVERAGED 11.9 POINTS PER GAME AS WELL AS PULLING DOWN 9.0 REBOUNDS AND SWATTING 4.0 SHOTS A CONTEST AS A MEMBER OF THE PIONEERS UNDER HEAD COACH MR. NEIL BRESS,
- TEAM'S CAPTAIN
- TOP SCORER AND REBOUNDER FOR CLEARVIEW.
- AMONGST HER ACCOLADES, SHE WAS AN ALL-COUNTY CONFERENCE SELECTION, LEADING THE CONFERENCE IN REBOUNDING AND BLOCKED SHOTS.
- IN 2008, SHE WAS NAMED TO THE CHRISTMAS TOURNAMENT ALL-TOURNAMENT TEAM
- ALL TRI-COUNTY CONFERENCE TEAM.
- RECIPIENT OF THE 2008-09 COACHES CHOICE AWARD



K. GRABBE CAREER STATS

YEAR	GP-GS	FG-FGA	FG%	3FG-FGA	3PT%	FT-FTA	FT%	AST	APG	REB	RPG	STL	BLK	PTS	PPG
10-11	23-10	21-68	.309	0-2	.000	20-35	.571	2	0.08	62	2.7	4	18	62	2.7
11-12						HAS NOT PLAYED									
TOTALS	23-10	21-68	.309	0-2	.000	20-35	.571	2	0.08	62	2.7	4	18	62	2.7



14 SARAH BENEDETTI

YEAR: FRESHMAN

POSITION: FORWARD

HEIGHT: 5-10

HOMETOWN: CANTON, CT

PREVIOUS SCHOOL: CANTON HS

MAJOR: BIOLOGY



CAREER STATISTICS HIGHS

POINTS	12 @ IUPUI (11/19/11)
REBOUNDS	5 vs. COLUMBIA (11/23/11)
ASSISTS	1. 3X. LAST @ UALBANY (11/27/11)
FIELD GOALS	4. 2X. LAST @ IUPUI (11/19/11)
3-POINT FG	4 @ IUPUI (11/19/11)
FREE THROWS	3 vs. ARMY (11/16/11)
STEALS	2 vs. ARMY (11/16/11)
BLOCKS	1 @ UPENN (11/13/11)
MINUTES	39 @ UPENN (11/13/11)

2011-12 St. Francis NY Women's Basketball
St. Francis (NY) Individual Game-by-Game (as of Dec 01, 2011)
All games

#14 BENEDETTI, Sarah

Opponent	Date	gs	min	Total	3-Pointers	Free throws	Rebounds													
				fg-fga	pct	3fg-fga	pct	ft-fga	pct	off	def	tot	avg	pf	a	t/o	blk	stl	pts	avg
at Penn	11/13/11	*	39	4-10	.400	3-9	.333	0-0	.000	0	3	3	3.0	2	0	0	1	0	11	11.0
ARMY	11/16/11	*	26	0-4	.000	0-4	.000	3-4	.750	1	1	2	2.5	1	0	3	0	2	3	7.0
at IUPUI	11/19/11	*	28	4-8	.500	4-8	.500	0-0	.000	0	2	2	2.3	1	1	3	0	0	12	8.7
COLUMBIA	11/23/11		23	3-6	.500	1-3	.333	0-1	.000	1	4	5	3.0	2	1	0	0	0	7	8.3
at ALBANY	11/27/11		20	2-4	.500	2-4	.500	0-0	.000	0	2	2	2.8	3	1	2	0	0	6	7.8
RIDER	11/30/11	*	25	3-8	.375	2-4	.500	0-0	.000	0	1	1	2.5	0	0	0	0	0	8	7.8
Totals		4	161	16-40	.400	12-32	.375	3-5	.600	2	13	15	2.5	9	3	8	1	2	47	7.8

Games played: 6
Minutes/game: 26.8
Points/game: 7.8
FG Pct: 40.0
3FG Pct: 37.5
FT Pct: 60.0

Rebounds/game: 2.5
Assists/game: 0.5
Turnovers/game: 1.3
Assist/turnover ratio: 0.4
Steals/game: 0.3
Blocks/game: 0.2



2011-12 St. Francis NY Women's Basketball
St. Francis (NY) GAME HIGHS (as of Dec 01, 2011)
All games



BENEDETTI, Sarah - GAME HIGHS

Points	12	at IUPUI (11/19/11)
	11	at Penn (11/13/11)
	8	RIDER (11/30/11)
	7	COLUMBIA (11/23/11)
	6	at ALBANY (11/27/11)
Field Goals Made	4	at IUPUI (11/19/11)
	4	at Penn (11/13/11)
Field Goal Attempts	10	at Penn (11/13/11)
	8	RIDER (11/30/11)
	8	at IUPUI (11/19/11)
3-Point Field Goals Made	4	at IUPUI (11/19/11)
	3	at Penn (11/13/11)
3-Point FG Attempts	9	at Penn (11/13/11)
	8	at IUPUI (11/19/11)
3-Pt FG Pct (min 2 made)	.500 (4-8)	at IUPUI (11/19/11)
	.500 (2-4)	RIDER (11/30/11)
	.500 (2-4)	at ALBANY (11/27/11)
Free Throws Made	3	ARMY (11/16/11)
Free Throw Attempts	4	ARMY (11/16/11)
	1	COLUMBIA (11/23/11)
FT Pct (min 3 made)	.750 (3-4)	ARMY (11/16/11)
Rebounds	5	COLUMBIA (11/23/11)
	3	at Penn (11/13/11)
Assists	1	at ALBANY (11/27/11)
	1	COLUMBIA (11/23/11)
	1	at IUPUI (11/19/11)
Steals	2	ARMY (11/16/11)
Blocked Shots	1	at Penn (11/13/11)
Turnovers	3	at IUPUI (11/19/11)
	3	ARMY (11/16/11)
Fouls	3	at ALBANY (11/27/11)
Minutes	39	at Penn (11/13/11)
	28	at IUPUI (11/19/11)

PRIOR TO SFC

BENEDETTI IS A 5-10 FORWARD FROM CANTON, CONNECTICUT AND BRINGS AN IMPRESSIVE RESUME TO BROOKLYN HEIGHTS.

- A FOUR-TIME NCCC ALL-CONFERENCE PLAYER
- THREE-TIME CONNECTICUT HIGH SCHOOL COACHES ASSOCIATION ALL-STATE TEAM SELECTION
- NAMED THE 2010 NCCC PLAYER OF THE YEAR.
- AVERAGED 21.5 POINTS PER GAME AND 15 REBOUNDS PER CONTEST.
- 2ND LEADING SCORER IN SCHOOL HISTORY WITH 1653 POINTS.
- OWNS THE SINGLE GAME SCORING RECORD WITH 44 POINTS.
- FOUR-YEAR SCHOLAR ATHLETE.
- WARRIORS MOST VALUABLE PLAYER FROM 2008-TO-2011.

- PLAYED IN ALL 29 GAMES
- STARTED IN 10 CONTESTS
- LOGGED A CAREER-HIGH 40 MINUTES AGAINST DELAWARE STATE (12/22/10)
- AVERAGED 44 POINTS PER CONTEST
- SET NEW CAREER IN POINTS SCORED WITH 16 AGAINST DELAWARE STATE
- GRABBED A PERSONAL-BEST NINE CAROMS AGAINST THE LAFAYETTE LEOPARDS (11/23/10)



21 KATIE FOX

YEAR: FRESHMAN

POSITION: GUARD

HEIGHT: 5-4

HOMETOWN: TWINSBURG, OH

PREVIOUS SCHOOL: TWINSBURG

MAJOR: HISTORY



CAREER STATISTICS HIGHS

POINTS	6 @ IUPUI (11/19/11)
REBOUNDS	6, 2X: LAST @ UALBANY (11/27/11)
ASSISTS	5 @ UPENN (11/13/11)
FIELD GOALS	2, 2X: LAST @ IUPUI (11/19/11)
3-POINT FG	2 @ IUPUI (11/19/11)
FREE THROWS	2 vs. COLUMBIA (11/23/11)
STEALS	4 @ IUPUI (11/19/11)
BLOCKS	---
MINUTES	37, 2X. LAST @ UALBANY (11/27/11)

PRIOR TO SFC

FOX, A 5-4 POINT GUARD, LED TWINSBURG TO THEIR FIRST DIVISION I STATE CHAMPIONSHIPS THIS PAST SEASON.

- RATED IN THE TOP 100 ON THE OHIO GIRLS BASKETBALL REPORT.
- HELPED ORCHESTRATE A PERFECT 27-0 RECORD
- WARRENSVILLE HEIGHTS DISTRICT CHAMPIONS
- CANTON REGIONAL CHAMPIONS.
- TWINSBURG FINISHED THE SEASON RANKED #2 BY THE ASSOCIATED PRESS.
- #15 ON USA TODAY SUPER 25
- #19 ON ESPNRISE POWERADE FAB 50.

2011-12 St. Francis NY Women's Basketball St. Francis (NY) Individual Game-by-Game (as of Dec 01, 2011) All games

#21 FOX, Katie

Opponent	Date	gs	min	Total		3-Pointers		Free throws		Rebounds			pf	a	t/o	blk	stl	pts	avg	
				fg-fga	pct	3fg-fga	pct	ft-fa	pct	off	def	tot								
at Penn	11/13/11	*	35	0-1	.000	0-1	.000	0-1	.000	0	1	1	1.0	5	5	2	0	1	0	0.0
ARMY	11/16/11	*	29	2-8	.250	1-4	.250	0-1	.000	3	3	6	3.5	3	3	3	0	3	5	2.5
at IUPUI	11/19/11	*	37	2-3	.667	2-3	.667	0-0	.000	1	4	5	4.0	4	3	2	0	4	6	3.7
COLUMBIA	11/23/11	*	30	1-2	.500	0-1	.000	2-4	.500	0	2	2	3.5	4	3	3	0	2	4	3.8
at ALBANY	11/27/11	*	37	0-3	.000	0-2	.000	0-0	.000	2	4	6	4.0	1	2	4	0	0	3	3.0
RIDER	11/30/11	*	33	1-5	.200	0-1	.000	0-0	.000	1	3	4	4.0	3	4	5	0	1	2	2.8
Totals			6	201	6-22	273	3-12	250	2-6	.333	7	17	24	4.0	20	19	0	11	17	2.8

Games played: 6

Minutes/game: 33.5

Points/game: 2.8

FG Pct: 27.3

3FG Pct: 25.0

FT Pct: 33.3

Rebounds/game: 4.0

Assists/game: 3.3

Turnovers/game: 3.2

Assist/turnover ratio: 1.1

Steals/game: 1.8



2011-12 St. Francis NY Women's Basketball St. Francis (NY) GAME HIGHS (as of Dec 01, 2011) All games



FOX, Katie - GAME HIGHS

Points	6	at IUPUI (11/19/11)
	5	ARMY (11/16/11)
	4	COLUMBIA (11/23/11)
	2	RIDER (11/30/11)
Field Goals Made	2	at IUPUI (11/19/11)
	2	ARMY (11/16/11)
Field Goal Attempts	8	ARMY (11/16/11)
	5	RIDER (11/30/11)
3-Point Field Goals Made	2	at IUPUI (11/19/11)
	1	ARMY (11/16/11)
3-Point FG Attempts	4	ARMY (11/16/11)
	3	at IUPUI (11/19/11)
3-Pt FG Pct (min 2 made)	.667 (2-3)	at IUPUI (11/19/11)
Free Throws Made	2	COLUMBIA (11/23/11)
Free Throw Attempts	4	COLUMBIA (11/23/11)
	1	ARMY (11/16/11)
	1	at Penn (11/13/11)
Rebounds	6	at ALBANY (11/27/11)
	6	ARMY (11/16/11)
Assists	5	at Penn (11/13/11)
	4	RIDER (11/30/11)
Steals	4	at IUPUI (11/19/11)
	3	ARMY (11/16/11)
Turnovers	5	RIDER (11/30/11)
Fouls	5	at Penn (11/13/11)
Minutes	37	at ALBANY (11/27/11)
	37	at IUPUI (11/19/11)



30 KELLY MYERS

YEAR: FRESHMAN

POSITION: FORWARD

HEIGHT: 6-0

HOMETOWN: COVENTRY, CT

PREVIOUS SCHOOL: COVENTRY

MAJOR: MATHEMATICS



CAREER STATISTICS HIGHS

POINTS	4	VS. RIDER (11/30/11)
REBOUNDS	4	VS. RIDER (11/30/11)
ASSISTS	1	VS. RIDER (11/30/11)
FIELD GOALS	2	VS. RIDER (11/30/11)
3-POINT FG	---	
FREE THROWS	---	
STEALS	---	
BLOCKS	1	VS. RIDER (11/30/11)
MINUTES	17	VS. RIDER (11/30/11)



2011-12 St. Francis NY Women's Basketball

St. Francis (NY) Individual Game-by-Game (as of Dec 01, 2011)

All games

2011-12 St. Francis NY Women's Basketball

St. Francis (NY) Individual Game-by-Game (as of Dec 01, 2011)

All games

#30 MYERS, Kelly

Opponent	Date	gs	min	Total		3-Pointers		Free throws		Rebounds			avg	pf	a	tlo	blk	stl	pts	avg
				fg-fga	pct	3fg-fga	pct	ft-fga	pct	off	def	tot								
RIDER	11/30/11	17		2-5	.400	0-0	.000	0-0	.000	2	2	4	4.0	3	1	1	1	0	4	4.0
Totals		0	17	2-5	.400	0-0	.000	0-0	.000	2	2	4	4.0	3	1	1	1	0	4	4.0

Games played: 1

Minutes/game: 17.0

Points/game: 4.0

FG Pct: 40.0

Rebounds/game: 4.0

Assists/game: 1.0

Turnovers/game: 1.0

Assist/turnover ratio: 1.0

Blocks/game: 1.0

2011-12 St. Francis NY Women's Basketball St. Francis (NY) GAME HIGHS (as of Dec 01, 2011) All games																			
MYERS, Kelly - GAME HIGHS																			
Points	4	RIDER (11/30/11)																	
Field Goals Made	2	RIDER (11/30/11)																	
Field Goal Attempts	5	RIDER (11/30/11)																	
Rebounds	4	RIDER (11/30/11)																	
Assists	1	RIDER (11/30/11)																	
Blocked Shots	1	RIDER (11/30/11)																	
Turnovers	1	RIDER (11/30/11)																	
Fouls	3	RIDER (11/30/11)																	
Minutes	17	RIDER (11/30/11)																	

PRIOR TO SFC

MYERS, A 6-0 FORWARD, IS A THREE SPORT ATHLETE. SHE IS A FOUR TIME STATE CHAMPION IN VOLLEYBALL AND A TWO TIME CHAMPION IN THE SHOT PUT.

- KELLY IS A THREE-TIME ALL-STATE SELECTION.
- SCORING OVER 1,000 POINTS
- PULLING DOWN OVER 1,000 REBOUNDS.
- LED HER TEAM IN BOTH SCORING AND REBOUNDING ALL OF HER FOUR YEARS.
- STATE RUNNER'S UP IN BOTH 2008 AND 2009.
- NAMED ALL CONFERENCE THREE CONSECUTIVE SEASONS (2009, 2010 AND 2011).



33 MADELINE JANKOWSKI

YEAR: FRESHMAN

POSITION: GUARD

HEIGHT: 5-8

HOMETOWN: MIDDLE VILLAGE, NY

PREVIOUS SCHOOL: SAINT MARY'S OF MANHASSET

MAJOR: PHYSICAL EDUCATION



CAREER STATISTICS HIGHS

POINTS	3 vs. ARMY (11/16/11)
REBOUNDS	---
ASSISTS	---
FIELD GOALS	1 vs. ARMY (11/16/11)
3-POINT FG	1 vs. ARMY (11/16/11)
FREE THROWS	---
STEALS	---
BLOCKS	---
MINUTES	4 vs. RIDER (11/30/11)
REER)	

PRIOR TO SFC

JANKOWSKI, A 5-8 GUARD, CAN LIGHT UP THE SCOREBOARD WITH HER SWEET SHOOTING STROKE.

- WHILE A MEMBER OF SAINT MARY'S OF MANHASSET, SHE SCORED 22 POINTS, INCLUDING SIX 3-POINTERS, IN A WIN OVER MIDWOOD LAST YEAR.
- MADDIE NETTED 20 POINTS ON SIX MORE TRIPLES TO END ARCHBISHOP'S MOLLOY'S SEASON IN THE CHSAA CLASS A STATE QUARTERFINALS DURING HER JUNIOR YEAR.

2011-12 St. Francis NY Women's Basketball
St. Francis (NY) Individual Game-by-Game (as of Dec 01, 2011)
All games

#33 JANKOWSKI, Madeline

Opponent	Date	gs	min	Total		3-Pointers		Free throws		Rebounds			pf	a	t/o	blk	stl	pts	avg
				fg-fga	pct	3fg-fga	pct	ft-fa	pct	off	def	tot							
ARMY	11/16/11	2	1-1	1.000	1-1	1.000	0-0	.000	0	0	0	0.0	0	0	0	0	0	3	3.0
at IUPUI	11/19/11	3	0-1	.000	0-1	.000	0-0	.000	0	0	0	0.0	0	1	0	0	0	0	1.5
RIDER	11/30/11	4	0-1	.000	0-1	.000	0-0	.000	0	0	0	0.0	0	0	0	0	0	0	1.0
Totals		0	9	1-3	.333	1-3	.333	0-0	.000	0	0	0	0.0	0	1	0	0	3	1.0

Games played: 3

Assists/game: 0.3

Minutes/game: 3.0

Assist/turnover ratio: 99.9

Points/game: 1.0

FG Pct: 33.3

3FG Pct: 33.3

2011-12 St. Francis NY Women's Basketball		NORTHEAST CONFERENCE	
St. Francis (NY) GAME HIGHS (as of Dec 01, 2011)		NEG	
All games			
JANKOWSKI, Madeline - GAME HIGHS			

Points	3	ARMY (11/16/11)
Field Goals Made	1	ARMY (11/16/11)
Field Goal Attempts	1	RIDER (11/30/11)
	1	at IUPUI (11/19/11)
	1	ARMY (11/16/11)
3-Point Field Goals Made	1	ARMY (11/16/11)
3-Point FG Attempts	1	RIDER (11/30/11)
	1	at IUPUI (11/19/11)
	1	ARMY (11/16/11)
Assists	1	at IUPUI (11/19/11)
Minutes	4	RIDER (11/30/11)
	3	at IUPUI (11/19/11)



34 JAYMEE VENEY

YEAR: FRESHMAN

POSITION: FORWARD

HEIGHT: 6-0

HOMETOWN: FAIRBORN, OH

PREVIOUS SCHOOL: FAIRBORN

MAJOR: PSYCHOLOGY



CAREER STATISTICS HIGHS

POINTS	15 vs. RIDER (11/30/11)
REBOUNDS	9 @UPENN (11/13/11)
ASSISTS	1 @UPENN (11/13/11)
FIELD GOALS	6 vs. RIDER (11/30/11)
3-POINT FG	---
FREE THROWS	7 @UPENN (11/13/11)
STEALS	2 vs. RIDER (11/30/11)
BLOCKS	1 vs. RIDER (11/30/11)
MINUTES	28 @UPENN (11/13/11)

2011-12 St. Francis NY Women's Basketball St. Francis (NY) Individual Game-by-Game (as of Dec 01, 2011) All games

#34 VENEY, Jaymee

Opponent	Date	gs	min	Total	fg-fga	pct	3fg-fga	pct	Free throws	ft-fa	pct	Rebounds	off	def	tot	avg	pf	a	tlo	blk	stl	pts	avg
at Penn	11/13/11	28	3-7	429	0-0	.000	7-7	1.000	3	6	9	9.0	4	1	0	0	0	13	13.0				
ARMY	11/16/11	17	3-4	.750	0-0	.000	1-2	.500	1	1	2	5.5	1	0	0	0	0	7	10.0				
at IUPUI	11/19/11	15	2-6	.333	0-0	.000	2-4	.500	0	1	1	4.0	2	0	0	0	0	6	8.7				
COLUMBIA	11/23/11	15	3-7	429	0-0	.000	0-0	.000	2	1	3	3.8	0	0	3	0	0	6	8.0				
at ALBANY	11/27/11	12	0-3	.000	0-0	.000	0-0	.000	0	3	3	3.6	2	0	1	0	0	0	6.4				
RIDER	11/30/11	*	23	6-8	.750	0-0	.000	3-4	.750	1	5	6	4.0	3	0	4	1	2	15	7.8			
Totals		1	110	17-35	486	0-0	.000	13-17	.765	7	17	24	4.0	12	1	8	1	2	47	7.8			

Games played: 6
Minutes/game: 18.3
Points/game: 7.8
FG Pct: 48.6
FT Pct: 76.5

Rebounds/game: 4.0
Assists/game: 0.2
Turnovers/game: 1.3
Assist/turnover ratio: 0.1
Steals/game: 0.3
Blocks/game: 0.2



2011-12 St. Francis NY Women's Basketball
St. Francis (NY) GAME HIGHS (as of Dec 01, 2011)
All games



VENEY, Jaymee - GAME HIGHS

Points	15	RIDER (11/30/11)
	13	at Penn (11/13/11)
	7	ARMY (11/16/11)
	6	COLUMBIA (11/23/11)
Field Goals Made	6	at IUPUI (11/19/11)
	6	RIDER (11/30/11)
	3	COLUMBIA (11/23/11)
	3	ARMY (11/16/11)
Field Goal Attempts	8	at Penn (11/13/11)
	8	RIDER (11/30/11)
	7	COLUMBIA (11/23/11)
FG Pct (min 5 made)	.750	(6-8) at Penn (11/13/11)
Free Throws Made	7	at Penn (11/13/11)
	3	RIDER (11/30/11)
Free Throw Attempts	7	at Penn (11/13/11)
	4	RIDER (11/30/11)
FT Pct (min 3 made)	1.000	(7-7) at IUPUI (11/19/11)
	.750	(3-4) at Penn (11/13/11)
Rebounds	9	at Penn (11/13/11)
	6	RIDER (11/30/11)
Assists	1	at Penn (11/13/11)
Steals	2	RIDER (11/30/11)
Blocked Shots	1	RIDER (11/30/11)
Turnovers	4	RIDER (11/30/11)
Fouls	4	at Penn (11/13/11)
Minutes	28	at Penn (11/13/11)
	23	RIDER (11/30/11)

PRIOR TO SFC

VENEY, A 6-0 FORWARD, IS A POLISHED POST PLAYER WHO SHOULD CONTRIBUTE NICELY FOR THE TERRIERS IN 11-12.

- DURING HER JUNIOR YEAR, VENEY AVERAGED 11.8 POINTS AND 11.1 REBOUNDS PER CONTEST WHILE SHOOTING 46% FROM THE FIELD AND 71% FROM THE FREE THROW LINE.
- AGAINST BELLBROOK, ON FEBRUARY 8TH, 2010, JAYMEE PULLED DOWN A SCHOOL RECORD 23 REBOUNDS.
- RECIPIENT OF THE SKYHAWK ROCK AWARD IN 2007-08
- ALL-CONFERENCE HONORABLE MENTION SELECTION.
- 2008-09 SEASON, VENEY WAS SELECTED TO THE SECOND TEAM ALL-CONFERENCE SQUAD.
- 2009-10: FIRST TEAM ALL-CONFERENCE SELECTION
- ALL-SOUTHWEST DISTRICT 2ND TEAM PICK
- SKYHAWK MOST VALUABLE PLAYER.
- DAYTON DAILY NEWS SELECTED HER AS AN ALL-AREA FIRST TEAM SELECTION.
- THIS PAST SEASON, SHE ENJOYED A SPECTULAR SEASON AS SHE AVERAGED 104 PPG. AND 8.7 RPG.
- NAMED HONORABLE MENTION ALL-STATE
- 2011 DABBET REPORT FIRST TEAM ALL AREA
- 1ST TEAM ALL-GREENE COUNTY
- 2ND TEAM SOUTHWEST ALL-DISTRICT.
- HER FAIRBORN TEAM WON THE GWOC SOUTH TITLE
- LED THE LEAGUE IN REBOUNDING. FAIRBORN FINISHED THE SEASON RANKED #7 BY THE ASSOCIATED PRESS.



41 EILIDH SIMPSON

YEAR: FRESHMAN

POSITION: GUARD

HEIGHT: 5-7

HOMETOWN: MELBOURNE, AUSTRALIA

PREVIOUS SCHOOL: MORDIALLOC COLLEGE

MAJOR: MANAGEMENT



CAREER STATISTICS

HIGHS

POINTS	3	VS. RIDER (11/30/11)
REBOUNDS	4	VS. RIDER (11/30/11)
ASSISTS	3	VS. RIDER (11/30/11)
FIELD GOALS	1	VS. RIDER (11/30/11)
3-POINT FG	1	VS. RIDER (11/30/11)
FREE THROWS	---	
STEALS	---	
BLOCKS	---	
MINUTES	17	VS. RIDER (11/30/11)

2011-12 St. Francis NY Women's Basketball
St. Francis (NY) Individual Game-by-Game (as of Dec 01, 2011)
All games

#41 SIMPSON, Eilidh

Opponent	Date	gs	min	Total	fg-fga	pct	3fg-fga	pct	ft-fa	pct	Rebounds	off	def	tot	avg	pf	a	to	blk	stl	pts	avg
RIDER	11/30/11	17		1-3	333	1-3	333	0-0	.000		1	3	4	4.0	1	3	1	0	0	3	3.0	
Totals		0	17	1-3	333	1-3	333	0-0	.000		1	3	4	4.0	1	3	1	0	0	3	3.0	

Games played: 1

Rebounds/game: 4.0

Minutes/game: 17.0

Assists/game: 3.0

Points/game: 3.0

Turnovers/game: 1.0

G Pct: 33.3

Assist/turnover ratio: 3.0

FG Pct: 33.3



2011-12 St. Francis NY Women's Basketball
St. Francis (NY) GAME HIGHS (as of Dec 01, 2011)
All games

SIMPSON, Eilidh - GAME HIGHS

Points	3	RIDER (11/30/11)
Field Goals Made	1	RIDER (11/30/11)
Field Goal Attempts	3	RIDER (11/30/11)
3-Point Field Goals Made	1	RIDER (11/30/11)
3-Point FG Attempts	3	RIDER (11/30/11)
Rebounds	4	RIDER (11/30/11)
Assists	3	RIDER (11/30/11)
Turnovers	1	RIDER (11/30/11)
Fouls	1	RIDER (11/30/11)
Minutes	17	RIDER (11/30/11)

PRIOR TO SFC

SIMPSON, A 5'8 GUARD FROM MORDIALLOC, AUSTRALIA PLAYS FOR THE SANDRINGHAM SABRES IN THE SEABL D-LEAGUE.

- COMBO GUARD WHO CAN PLAY THE POINT GUARD OR SHOOTING GUARD POSITIONS.
- SHE HAS A SCORER'S MENTALITY AND CAN DO SO IN A VARIETY OF WAYS WITH DEEP RANGE ON HER SHOT, AND THE ABILITY TO CREATE OFF THE DRIBBLE.
- SHE IS ALSO A GOOD PASSER AND IS GOING TO LOOK TO PUSH TEMPO IN THE OPEN COURT.
- LAST SEASON, NAMED THE TEAM'S MOST VALUABLE PLAYER
- FINISHED FOURTH IN THE LEAGUE MOST VALUABLE PLAYER VOTING.
- MEMBER OF THE U20 VICTORIAN STATE SQUAD.
- CURRENTLY, SHE IS TRYING OUT FOR A SPOT TO COMPETE IN THE FIBA U19 WORLD CHAMPIONSHIPS BEING HELD IN CHILE THIS JULY.



44 JESSICA KAUFMAN

YEAR: FRESHMAN

POSITION: FORWARD

HEIGHT: 5-11

HOMETOWN: MELBOURNE, AUSTRALIA

PREVIOUS SCHOOL: PRESENTATION COLLEGE

WINDSOR

MAJOR: RADIOLOGICAL SCIENCE



CAREER STATISTICS HIGHS

POINTS	16 @UPENN (11/13/11)
REBOUNDS	10 vs. COLUMBIA (11/23/11)
ASSISTS	3 @ IUPUI (11/19/11)
FIELD GOALS	8 @UPENN (11/13/11)
3-POINT FG	---
FREE THROWS	3, 2x; LAST vs. COLUMBIA (11/23/11)
STEALS	2 @ IUPUI (11/19/11)
BLOCKS	2, 2x; LAST vs. COLUMBIA (11/23/11)
MINUTES	37 vs. COLUMBIA (11/23/11)

2011-12 St. Francis NY Women's Basketball St. Francis (NY) Individual Game-by-Game (as of Dec 01, 2011) All games														
#44 KAUFMAN, Jessica														
Opponent	Date	gs	min	Total	fg-fga	pct	3fg-fga	pct	ft-fa	pct	off	def	tot	avg
at Penn	11/13/11	*	24	8-16	.500	0-0	.000	0-0	.000	2	4	6	6.0	4 0 1 0 0 16 16.0
ARMY	11/16/11	*	29	2-7	.286	0-0	.000	3-5	.600	2	6	8	7.0	4 2 5 0 1 7 11.5
@ IUPUI	11/19/11	*	34	2-8	.250	0-0	.000	2-2	1.000	1	7	8	7.3	2 3 4 2 2 6 9.7
COLUMBIA	11/23/11	*	37	2-6	.333	0-0	.000	3-8	.375	1	9	10	8.0	3 2 0 2 1 7 9.0
@ ALBANY	11/27/11	*	28	4-6	.667	0-0	.000	2-2	1.000	2	3	5	7.4	3 0 2 0 0 10 9.2
Totals		5	152	18-43	.419	0-0	.000	10-17	.588	8	29	37	7.4	16 7 12 4 4 46 9.2
Games played: 5										Rebounds/game: 7.4				
Minutes/game: 30.4										Assists/game: 1.4				
Points/game: 9.2										Turnovers/game: 2.4				
FG Pct: 41.9										Assist/turnover ratio: 0.6				
FT Pct: 58.8										Steals/game: 0.8				
										Blocks/game: 0.8				

2011-12 St. Francis NY Women's Basketball St. Francis (NY) GAME HIGHS (as of Dec 01, 2011) All games														
KAUFMAN, Jessica - GAME HIGHS														
Points	16	at Penn (11/13/11)												
	10	at ALBANY (11/27/11)												
	7	COLUMBIA (11/23/11)												
	7	ARMY (11/16/11)												
	6	at IUPUI (11/19/11)												
Field Goals Made	8	at Penn (11/13/11)												
	4	at ALBANY (11/27/11)												
Field Goal Attempts	16	at Penn (11/13/11)												
	8	at IUPUI (11/19/11)												
FG Pct (min 5 made)	.500	(8-16) at Penn (11/13/11)												
Free Throws Made	3	COLUMBIA (11/23/11)												
	3	ARMY (11/16/11)												
Free Throw Attempts	8	COLUMBIA (11/23/11)												
	5	ARMY (11/16/11)												
FT Pct (min 3 made)	.600	(3-5) ARMY (11/16/11)												
	.375	(3-8) COLUMBIA (11/23/11)												
Rebounds	10	COLUMBIA (11/23/11)												
	8	at IUPUI (11/19/11)												
	8	ARMY (11/16/11)												
Assists	3	at IUPUI (11/19/11)												
	2	COLUMBIA (11/23/11)												
	2	ARMY (11/16/11)												
Steals	2	at IUPUI (11/19/11)												
	1	COLUMBIA (11/23/11)												
	1	ARMY (11/16/11)												
Blocked Shots	2	COLUMBIA (11/23/11)												
	2	at IUPUI (11/19/11)												
Turnovers	5	ARMY (11/16/11)												
Fouls	4	ARMY (11/16/11)												
	4	at Penn (11/13/11)												
Minutes	37	COLUMBIA (11/23/11)												
	34	at IUPUI (11/19/11)												

PRIOR TO SFC

KAUFMAN, A 5'11 SMALL FORWARD FROM VICTORIA, AUSTRALIA ALSO PLAYS FOR SANDRINGHAM.

- NAMED TO THE FIRST TEAM ALL-LEAGUE 5 TEAM.
- NAMED THE U16 MVP IN 2006, 2007, THE U18 MVP IN 2008
- SEABL D-LEAGUE SABRES MVP IN 2009.
- RECEIVED THE SANDRINGHAM CLUB TEAM AWARD.
- KAUFMAN IS A FIVE-TIME SCHOOL MVP WHILE BEING A DUAL-SPORT ATHLETE.
- STATE REPRESENTATIVE IN THE HEPTATHLON WHERE SHE PLACE IN STATE OR NATIONAL LEVEL 68 TIMES.
- IN THE U18 AUSTRALIAN SCHOOLS CHAMPIONSHIPS SHE TOOK HOME GOLD MEDALS IN THE DISC AND SHOT PUT, SILVER IN THE HEPTATHLON
- BRONZE IN THE JAVELIN.
- RECIPIENT OF THE "PIERRE DE COUBERTIN" AWARD FOR EXCELLENCE IN SPORT IN 2009.



50 COLETTE HOUNSHELL

YEAR: FRESHMAN

POSITION: FORWARD

HEIGHT: 6-1

HOMETOWN: KIRTLAND, OH

PREVIOUS SCHOOL: LAKE CATHOLIC

MAJOR: MANAGEMENT

CAREER STATISTICS HIGHS

POINTS 14 @ IUPUI (11/19/11)
REBOUNDS 4 @UPENN (11/13/11)
ASSISTS 1, 3x: LAST @ IUPUI (11/19/11)
FIELD GOALS 7 @ IUPUI (11/19/11)
3-POINT FG ---
FREE THROWS ---
STEALS 3 @ IUPUI (11/19/11)
BLOCKS 1, 2x: LAST @ IUPUI (11/19/11)
MINUTES 27, 2x: LAST @ IUPUI (11/19/11)

2011-12 St. Francis NY Women's Basketball St. Francis (NY) Individual Game-by-Game (as of Dec 01, 2011) All games																			
#50 HOUNSHELL, Colette																			
Opponent	Date	gs	min	Total	fg-fga	pct	3fg-fga	pct	Free throws	ft-fa	pct	off	def	tot	avg	pf	a	t/o	blk
at Penn	11/13/11	*	27	1-5	200	0-0	.000	0-0	.000	1	3	4	4.0	2	1	5	1	0	2
ARMY	11/16/11	*	22	1-4	250	0-0	.000	0-0	.000	0	2	2	3.0	1	1	0	0	0	2
at IUPUI	11/19/11	*	27	7-12	583	0-0	.000	0-0	.000	2	0	2	2.7	2	1	0	1	3	14
COLUMBIA	11/23/11	*	25	0-5	.000	0-0	.000	5-6	.833	2	1	3	2.8	4	0	4	1	0	5
at ALBANY	11/27/11	*	21	0-5	.000	0-0	.000	0-0	.000	0	1	1	2.4	3	0	2	0	0	4
RIDER	11/30/11		30	2-3	.667	0-0	.000	5-6	.833	1	5	6	3.0	2	2	0	2	9	5.3
Totals			5	152	11-34	.324	0-0	.000	10-12	.833	6	12	18	3.0	14	5	13	3	32
Games played: 6				Rebounds/game: 3.0															
Minutes/game: 25.3				Assists/game: 0.8															
Points/game: 5.3				Turnovers/game: 2.2															
FG Pct: 32.4				Assist/turnover ratio: 0.4															
FT Pct: 83.3				Steals/game: 0.8															
				Blocks/game: 0.5															

2011-12 St. Francis NY Women's Basketball St. Francis (NY) GAME HIGHS (as of Dec 01, 2011) All games																			
HOUNSHELL, Colette - GAME HIGHS																			
Points	14	at IUPUI (11/19/11)																	
	9	RIDER (11/30/11)																	
	5	COLUMBIA (11/23/11)																	
	2	ARMY (11/16/11)																	
	2	at Penn (11/13/11)																	
Field Goals Made	7	at IUPUI (11/19/11)																	
	2	RIDER (11/30/11)																	
Field Goal Attempts	12	at IUPUI (11/19/11)																	
	5	at ALBANY (11/27/11)																	
	5	COLUMBIA (11/23/11)																	
	5	at Penn (11/13/11)																	
FG Pct (min 5 made)	.583	(7-12) at IUPUI (11/19/11)																	
Free Throws Made	5	RIDER (11/30/11)																	
	5	COLUMBIA (11/23/11)																	
Free Throw Attempts	6	RIDER (11/30/11)																	
	6	COLUMBIA (11/23/11)																	
FT Pct (min 3 made)	.833	(5-6) RIDER (11/30/11)																	
	.833	(5-6) COLUMBIA (11/23/11)																	
Rebounds	6	RIDER (11/30/11)																	
	4	at Penn (11/13/11)																	
Assists	2	RIDER (11/30/11)																	
	1	at IUPUI (11/19/11)																	
	1	ARMY (11/16/11)																	
	1	at Penn (11/13/11)																	
Steals	3	at IUPUI (11/19/11)																	
	2	RIDER (11/30/11)																	
Blocked Shots	1	COLUMBIA (11/23/11)																	
	1	at IUPUI (11/19/11)																	
	1	at Penn (11/13/11)																	
Turnovers	5	at Penn (11/13/11)																	
Fouls	4	COLUMBIA (11/23/11)																	
Minutes	30	RIDER (11/30/11)																	
	27	at IUPUI (11/19/11)																	
	27	at Penn (11/13/11)																	

PRIOR TO SFC

HOUNSHELL, A 6-FOOT-1 CENTER FROM KIRTLAND, OHIO, PLAYS AT LAKE CATHOLIC.

- AS A SOPHOMORE, SHE AVERAGED 7.7 POINTS AND 4.3 REBOUNDS PER GAME FOR THE COUGARS WHO FINISHED THE YEAR 18-6.
- NAMED 2008-09 HONORABLE MENTION ALL-NORTH COAST LEAGUE
- ALL-DISTRICT SELECTION. COLETTE MISSED HER JUNIOR YEAR WHILE RECOVERING FROM AN ACL INJURY.
- THE SUMMER FOLLOWING HER INJURY, HOUNSHELL COMPETED FOR THE OHIO GLORY AAU
- AVERAGED 16.0 PPG AND 7.0 REBOUNDS.
- SENIOR YEAR SHE AVERAGED 12.8 POINTS, 7.9 REBOUNDS, 1.2 ASSISTS AND 3.2 STEALS WHILE LEADING THE COUGARS TO THE REGIONAL FINALS
- NAMED 2011 NEWS-HERALD ATHLETE OF THE YEAR
- 1ST TEAM ALL-STATE
- 1ST TEAM NORTHEAST LAKES ALL DISTRICT
- NORTHEAST LAKE DISTRICT PLAYER OF THE YEAR.
- LAKE CATHOLIC FINISHED THE SEASON AS THE ANDOVER DISTRICT CHAMPIONS AND RANKED #7 BY THE ASSOCIATED PRESS.
- TWIN BROTHER, CHASE, PLAYS FOR DEFENSIVE END FOR NOTRE DAME
- BROTHER, CHAD, PLAYED OFFENSIVE GUARD FOR THE 2010 CENTRAL FLORIDA LIBERTY BOWL CHAMPIONSHIP TEAM.



2011-12 St. Francis NY Women's Basketball
St. Francis (NY) Combined Team Statistics (as of Dec 02, 2011)
All games



RECORD:	OVERALL	HOME	AWAY	NEUTRAL
ALL GAMES	1-5	1-2	0-3	0-0
CONFERENCE	0-0	0-0	0-0	0-0
NON-CONFERENCE	1-5	1-2	0-3	0-0

#	Player	gp-gs	min	avg	Total		3-Point		F-Throw		Rebounds				pf	dq	a	to	blk	stl	pts	avg
					fg-fga	fg%	3fg-fga	3fg%	ft-fita	ft%	off	def	tot	avg								
44	KAUFMAN, Jessica	5-5	152	30.4	18-43	.419	0-0	.000	10-17	.588	8	29	37	7.4	16	0	7	12	4	4	46	9.2
01	ROBINSON, Jasmin	6-3	177	29.5	16-32	.500	3-6	.500	18-25	.720	2	22	24	4.0	17	0	14	30	0	8	53	8.8
14	BENEDETTI, Sarah	6-4	161	26.8	16-40	.400	12-32	.375	3-5	.600	2	13	15	2.5	9	0	3	8	1	2	47	7.8
34	VENEY, Jaymee	6-1	110	18.3	17-35	.486	0-0	.000	13-17	.765	7	17	24	4.0	12	0	1	8	1	2	47	7.8
50	HOUNSHELL, Colette	6-5	152	25.3	11-34	.324	0-0	.000	10-12	.833	6	12	18	3.0	14	0	5	13	3	5	32	5.3
30	MYERS, Kelly	1-0	17	17.0	2-5	.400	0-0	.000	0-0	.000	2	2	4	4.0	3	0	1	1	1	0	4	4.0
41	SIMPSON, Eilidh	1-0	17	17.0	1-3	.333	1-3	.333	0-0	.000	1	3	4	4.0	1	0	3	1	0	0	3	3.0
21	FOX, Katie	6-6	201	33.5	6-22	.273	3-12	.250	2-6	.333	7	17	24	4.0	20	1	20	19	0	11	17	2.8
11	BINGHAM, Stefanie	6-5	110	18.3	6-25	.240	1-4	.250	3-6	.500	4	7	11	1.8	6	0	4	12	1	6	16	2.7
12	SNAUWAERT, Kim	6-1	68	11.3	6-17	.353	1-7	.143	1-2	.500	2	8	10	1.7	9	0	4	7	4	2	14	2.3
25	MARGINEAN, Ozana	6-0	52	8.7	3-11	.273	0-4	.000	2-2	1.000	0	3	3	0.5	3	0	3	7	0	1	8	1.3
33	JANKOWSKI, Madelin	3-0	9	3.0	1-3	.333	1-3	.333	0-0	.000	0	0	0	0.0	0	0	1	0	0	0	3	1.0
Team											12	13	25				6					
Total.....		6	1226		103-270	.381	22-71	.310	62-92	.674	53	146	199	33.2	110	1	66	124	15	41	290	48.3
Opponents.....		6	1225		129-331	.390	29-97	.299	79-127	.622	85	130	215	35.8	93	-	82	82	18	64	366	61.0

TEAM STATISTICS	SFNYW	OPP
SCORING	290	366
Points per game	48.3	61.0
Scoring margin	-12.7	-
FIELD GOALS-ATT	103-270	129-331
Field goal pct	.381	.390
3 POINT FG-ATT	22-71	29-97
3-point FG pct	.310	.299
3-pt FG made per game	3.7	4.8
FREE THROWS-ATT	62-92	79-127
Free throw pct	.674	.622
F-Throws made per game	10.3	13.2
REBOUNDS	199	215
Rebounds per game	33.2	35.8
Rebounding margin	-2.7	-
ASSISTS	66	82
Assists per game	11.0	13.7
TURNOVERS	124	82
Turnovers per game	20.7	13.7
Turnover margin	-7.0	-
Assist/turnover ratio	0.5	1.0
STEALS	41	64
Steals per game	6.8	10.7
BLOCKS	15	18
Blocks per game	2.5	3.0
ATTENDANCE	609	1312
Home games-Avg/Game	3-203	3-437
Neutral site-Avg/Game	-	0-0

Date	Opponent		Score	Att.
11/13/11	at Penn	Lot	61-70	156
11/16/11	ARMY	L	43-59	305
11/19/11	at IUPUI	L	56-75	279
11/23/11	COLUMBIA	W	48-44	177
11/27/11	at ALBANY	L	34-50	877
11/30/11	RIDER	L	48-68	127

* - Conference game

Score by Periods	1st	2nd	OT	Totals
St. Francis (NY)	143	144	3	290
Opponents	168	186	12	366



2011-12 St.Francis NY Women's Basketball
St. Francis (NY) Combined Team Statistics (as of Dec 02, 2011)
Home games



RECORD:		OVERALL		HOME		AWAY		NEUTRAL	
ALL GAMES		1-2		1-2		0-0		0-0	
CONFERENCE		0-0		0-0		0-0		0-0	
NON-CONFERENCE		1-2		1-2		0-0		0-0	

#	Player	gp-gs	min	avg	Total		3-Point		F-Throw		Rebounds		pf	dq	a	to	blk	stl	pts	avg		
					fg%	3fg%	ft%	off	def													
34	VENEY, Jaymee	3-1	55	18.3	12-19	.632	0-0	.000	4-6	.667	4	7	11	3.7	4	0	7	1	28	9.3		
44	KAUFMAN, Jessica	2-2	66	33.0	4-13	.308	0-0	.000	6-13	.462	3	15	18	9.0	7	0	4	5	2	14	7.0	
01	ROBINSON, Jasmin	3-2	83	27.7	6-12	.500	1-2	.500	8-10	.800	2	13	15	5.0	8	0	5	13	0	4	21	7.0
14	BENEDETTI, Sarah	3-2	74	24.7	6-18	.333	3-11	.273	3-5	.600	2	6	8	2.7	3	0	1	3	0	2	18	6.0
50	HOUNSHELL, Colette	3-2	77	25.7	3-12	.250	0-0	.000	10-12	.833	3	8	11	3.7	7	0	3	6	1	2	16	5.3
30	MYERS, Kelly	1-0	17	17.0	2-5	.400	0-0	.000	0-0	.000	2	2	4	4.0	3	0	1	1	1	0	4	4.0
21	FOX, Katie	3-3	92	30.7	4-15	.267	1-6	.167	2-5	.400	4	8	12	4.0	10	0	10	11	0	6	11	3.7
41	SIMPSON, Elidh	1-0	17	17.0	1-3	.333	1-3	.333	0-0	.000	1	3	4	4.0	1	0	3	1	0	0	3	3.0
25	MARGINIAN, Ozana	3-0	29	9.7	3-8	.375	0-1	.000	2-2	1.000	0	1	1	0.3	3	0	0	2	0	0	8	2.7
11	BINGHAM, Stefanie	3-2	57	19.0	3-12	.250	0-2	.000	1-2	.500	1	4	5	1.7	2	0	1	8	1	4	7	2.3
12	SNAUWAERT, Kim	3-1	28	9.3	2-9	.222	1-5	.200	1-2	.500	1	3	4	1.3	5	0	3	3	1	0	6	2.0
33	JANKOWSKI, Madelin	2-0	6	3.0	1-2	.500	1-2	.500	0-0	.000	0	0	0	0.0	0	0	0	0	0	0	3	1.5
Team											5	5	10				3					
Total.....		3	601		47-128	.367	8-32	.250	37-57	.649	28	75	103	34.3	53	0	31	63	7	22	139	46.3
Opponents.....		3	600		61-158	.386	17-52	.327	32-56	.571	38	65	103	34.3	50	-	36	46	4	29	171	57.0

TEAM STATISTICS		SFNYW	OPP	Date	Opponent	Score	Att.
SCORING		139	171	11/16/11	ARMY	L 43-59	305
Points per game		46.3	57.0	11/23/11	COLUMBIA	w 48-44	177
Scoring margin		-10.7	-	11/30/11	RIDER	L 48-68	127
FIELD GOALS-ATT		47-128	61-158	* - Conference game			
Field goal pct		.367	.386				
3 POINT FG-ATT		8-32	17-52				
3-point FG pct		.250	.327				
3-pt FG made per game		2.7	5.7				
FREE THROWS-ATT		37-57	32-66				
Free throw pct		.649	.571				
F-Throws made per game		12.3	10.7				
REBOUNDS		103	103				
Rebounds per game		34.3	34.3				
Rebounding margin		+0.0	-				
ASSISTS		31	36				
Assists per game		10.3	12.0				
TURNOVERS		63	46				
Turnovers per game		21.0	15.3				
Turnover margin		-5.7	-				
Assist/turnover ratio		0.5	0.8				
STEALS		22	29				
Steals per game		7.3	9.7				
BLOCKS		7	4				
Blocks per game		2.3	1.3				
ATTENDANCE		609	0				
Home games-Avg/Game		3-203	0-0				
Neutral site-Avg/Game		-	0-0				

Score by Periods	1st	2nd	Totals
St. Francis (NY)	64	75	139
Opponents	83	88	171



2011-12 St.Francis NY Women's Basketball
St. Francis (NY) Combined Team Statistics (as of Dec 02, 2011)
Away games



RECORD:		OVERALL		HOME		AWAY		NEUTRAL	
ALL GAMES		0-3		0-0		0-3		0-0	
CONFERENCE		0-0		0-0		0-0		0-0	
NON-CONFERENCE		0-3		0-0		0-3		0-0	

#	Player	gp-gs	min	avg	Total		3-Point		F-Throw		Rebounds		pf	dq	a	to	blk	stl	pts	avg		
					fg-fga	fg%	3fg-fga	3fg%	ft-fa	ft%	off	def									tot	avg
01	ROBINSON, Jasmin	3-1	94	31.3	10-20	.500	2-4	.500	10-15	.667	0	9	9	3.0	9	0	9	17	0	4	32	10.7
44	KAUFMAN, Jessica	3-3	86	28.7	14-30	.467	0-0	.000	4-4	1.000	5	14	19	6.3	9	0	3	7	2	2	32	10.7
14	BENEDETTI, Sarah	3-2	87	29.0	10-22	.455	9-21	.429	0-0	.000	0	7	7	2.3	6	0	2	5	1	0	29	9.7
34	VENEY, Jaymee	3-0	55	18.3	5-16	.313	0-0	.000	9-11	.818	3	10	13	4.3	8	0	1	1	0	0	19	6.3
50	HOUNSHELL, Colette	3-3	75	25.0	8-22	.364	0-0	.000	0-0	.000	3	4	7	2.3	7	0	2	7	2	3	16	5.3
11	BINGHAM, Stefanie	3-3	53	17.7	3-13	.231	1-2	.500	2-4	.500	3	3	6	2.0	4	0	3	4	0	2	9	3.0
12	SNAUWAERT, Kim	3-0	40	13.3	4-8	.500	0-2	.000	0-0	.000	1	5	6	2.0	4	0	1	4	3	2	8	2.7
21	FOX, Katie	3-3	109	36.3	2-7	.286	2-6	.333	0-1	.000	3	9	12	4.0	10	1	10	8	0	5	6	2.0
33	JANKOWSKI, Madelin	1-0	3	3.0	0-1	.000	0-1	.000	0-0	.000	0	0	0	0.0	0	0	1	0	0	0	0	0.0
25	MARGINIAN, Ozana	3-0	23	7.7	0-3	.000	0-3	.000	0-0	.000	0	2	2	0.7	0	0	3	5	0	1	0	0.0
Team											7	8	15				3					
Total.....		3	625		56-142	.394	14-39	.359	25-35	.714	25	71	96	32.0	57	1	35	61	8	19	151	50.3
Opponents.....		3	625		68-173	.393	12-45	.267	47-71	.662	47	65	112	37.3	43	-	46	36	14	35	195	65.0

TEAM STATISTICS		SFNYW	OPP	Date	Opponent	Score	Att.
SCORING		151	195	11/13/11	at Penn	Lot 61-70	156
Points per game		50.3	65.0	11/19/11	at IUPUI	L 56-75	279
Scoring margin		-14.7	-	11/27/11	at ALBANY	L 34-50	877
FIELD GOALS-ATT		56-142	68-173	* - Conference game			
Field goal pct		.394	.393				
3 POINT FG-ATT		14-39	12-45				
3-point FG pct		.359	.267				
3-pt FG made per game		4.7	4.0				
FREE THROWS-ATT		25-35	47-71				
Free throw pct		.714	.662				
F-Throws made per game		8.3	15.7				
REBOUNDS		96	112				
Rebounds per game		32.0	37.3				
Rebounding margin		-5.3	-				
ASSISTS		35	46				
Assists per game		11.7	15.3				
TURNOVERS		61	36				
Turnovers per game		20.3	12.0				
Turnover margin		-8.3	-				
Assist/turnover ratio		0.6	1.3				
STEALS		19	35				
Steals per game		6.3	11.7				
BLOCKS		8	14				
Blocks per game		2.7	4.7				
ATTENDANCE		0	1312				
Home games-Avg/Game		0-0	3-437				
Neutral site-Avg/Game		-	0-0				

Score by Periods	1st	2nd	OT	Totals
St. Francis (NY)	79	69	3	151
Opponents	85	98	12	195



2011-12 St. Francis NY Women's Basketball
St. Francis (NY) Combined Team Statistics (as of Dec 02, 2011)
Non-conference games



RECORD:	OVERALL	HOME	AWAY	NEUTRAL
ALL GAMES	1-5	1-2	0-3	0-0
CONFERENCE	0-0	0-0	0-0	0-0
NON-CONFERENCE	1-5	1-2	0-3	0-0

##	Player	gp-gs	min	avg	Total		3-Point		F-Throw		Rebounds					pf	dq	a	to	blk	stl	pts	avg
					fg-fga	fg%	3fg-fga	3fg%	ft-fa	ft%	off	def	tot	avg									
44	KAUFMAN, Jessica	5-5	152	30.4	18-43	.419	0-0	.000	10-17	.588	8	29	37	7.4	16	0	7	12	4	4	46	9.2	
01	ROBINSON, Jasmin	6-3	177	29.5	16-32	.500	3-6	.500	18-25	.720	2	22	24	4.0	17	0	14	30	0	8	53	8.8	
14	BENEDETTI, Sarah	6-4	161	26.8	16-40	.400	12-32	.375	3-5	.600	2	13	15	2.5	9	0	3	8	1	2	47	7.8	
34	VENEY, Jaymee	6-1	110	18.3	17-35	.486	0-0	.000	13-17	.765	7	17	24	4.0	12	0	1	8	1	2	47	7.8	
50	HOUNSHELL, Colette	6-5	152	25.3	11-34	.324	0-0	.000	10-12	.833	6	12	18	3.0	14	0	5	13	3	5	32	5.3	
30	MYERS, Kelly	1-0	17	17.0	2-5	.400	0-0	.000	0-0	.000	2	2	4	4.0	3	0	1	1	1	0	4	4.0	
41	SIMPSON, Eilidh	1-0	17	17.0	1-3	.333	1-3	.333	0-0	.000	1	3	4	4.0	1	0	3	1	0	0	3	3.0	
21	FOX, Katie	6-6	201	33.5	6-22	.273	3-12	.250	2-6	.333	7	17	24	4.0	20	1	20	19	0	11	17	2.8	
11	BINGHAM, Stefanie	6-5	110	18.3	6-25	.240	1-4	.250	3-6	.500	4	7	11	1.8	6	0	4	12	1	6	16	2.7	
12	SNAUWAERT, Kim	6-1	68	11.3	6-17	.353	1-7	.143	1-2	.500	2	8	10	1.7	9	0	4	7	4	2	14	2.3	
25	MARGINEAN, Ozana	6-0	52	8.7	3-11	.273	0-4	.000	2-2	1.000	0	3	3	0.5	3	0	3	7	0	1	8	1.3	
33	JANKOWSKI, Madelin	3-0	9	3.0	1-3	.333	1-3	.333	0-0	.000	0	0	0	0.0	0	0	1	0	0	0	3	1.0	
Team											12	13	25				6						
Total.....		6	1226		103-270	.381	22-71	.310	62-92	.674	53	146	199	33.2	110	1	66	124	15	41	290	48.3	
Opponents.....		6	1225		129-331	.390	29-97	.299	79-127	.622	85	130	215	35.8	93	-	82	82	18	64	366	61.0	

TEAM STATISTICS	SFNYW	OPP
SCORING	290	366
Points per game	48.3	61.0
Scoring margin	-12.7	-
FIELD GOALS-ATT	103-270	129-331
Field goal pct	.381	.390
3 POINT FG-ATT	22-71	29-97
3-point FG pct	.310	.299
3-pt FG made per game	3.7	4.8
FREE THROWS-ATT	62-92	79-127
Free throw pct	.674	.622
F-Throws made per game	10.3	13.2
REBOUNDS	199	215
Rebounds per game	33.2	35.8
Rebounding margin	-2.7	-
ASSISTS	66	82
Assists per game	11.0	13.7
TURNOVERS	124	82
Turnovers per game	20.7	13.7
Turnover margin	-7.0	-
Assist/turnover ratio	0.5	1.0
STEALS	41	64
Steals per game	6.8	10.7
BLOCKS	15	18
Blocks per game	2.5	3.0
ATTENDANCE	609	1312
Home games-Avg/Game	3-203	3-437
Neutral site-Avg/Game	-	0-0

Date	Opponent	Score	Att.
11/13/11	at Penn	Lot 61-70	156
11/16/11	ARMY	L 43-59	305
11/19/11	at IUPUI	L 56-75	279
11/23/11	COLUMBIA	W 48-44	177
11/27/11	at ALBANY	L 34-50	877
11/30/11	RIDER	L 48-68	127

* - Conference game

Score by Periods	1st	2nd	OT	Totals
St. Francis (NY)	143	144	3	290
Opponents	168	186	12	366



2011-12 St. Francis NY Women's Basketball
St. Francis (NY) Combined Team Statistics (as of Dec 02, 2011)
All games -- 1st half only



RECORD:	OVERALL	HOME	AWAY	NEUTRAL
ALL GAMES	1-5	1-2	0-3	0-0
CONFERENCE	0-0	0-0	0-0	0-0
NON-CONFERENCE	1-5	1-2	0-3	0-0

#	Player	gp-gs	min	avg	Total		3-Point		F-Throw		Rebounds				pf	dq	a	to	blk	stl	pts	avg
					fg-fga	fg%	3fg-fga	3fg%	ft-fa	ft%	off	def	tot	avg								
01	ROBINSON, Jasmin	6-3	86	14.3	9-17	.529	1-3	.333	11-15	.733	0	12	12	2.0	6	0	8	15	0	5	30	5.0
14	BENEDETTI, Sarah	6-4	72	12.0	8-19	.421	7-15	.467	0-0	.000	0	4	4	0.7	3	0	1	4	1	1	23	3.8
44	KAUFMAN, Jessica	5-5	71	14.2	7-16	.438	0-0	.000	5-9	.556	2	16	18	3.6	7	0	3	3	2	3	19	3.8
34	VENEY, Jaymee	6-1	50	8.3	9-19	.474	0-0	.000	4-5	.800	3	14	17	2.8	6	0	1	5	0	1	22	3.7
50	HOUNSHELL, Colette	6-5	82	13.7	6-17	.353	0-0	.000	6-6	1.000	4	7	11	1.8	8	0	2	8	2	2	18	3.0
21	FOX, Katie	6-6	90	15.0	4-8	.500	3-5	.600	0-1	.000	4	7	11	1.8	5	0	7	10	0	5	11	1.8
12	SNAUWAERT, Kim	6-1	39	6.5	4-12	.333	0-5	.000	1-2	.500	1	5	6	1.0	5	0	3	3	0	1	9	1.5
11	BINGHAM, Stefanie	6-5	67	11.2	3-13	.231	0-2	.000	1-2	.500	1	4	5	0.8	5	0	2	8	1	5	7	1.2
25	MARGINEAN, Ozana	6-0	30	5.0	2-5	.400	0-2	.000	0-0	.000	0	2	2	0.3	1	0	3	5	0	0	4	0.7
30	MYERS, Kelly	1-0	7	7.0	0-1	.000	0-0	.000	0-0	.000	0	0	0	0.0	2	0	0	0	0	0	0	0.0
33	JANKOWSKI, Madelin	3-0	0	0.0	0-0	.000	0-0	.000	0-0	.000	0	0	0	0.0	0	0	0	0	0	0	0	0.0
41	SIMPSON, Eilidh	1-0	6	6.0	0-2	.000	0-2	.000	0-0	.000	0	2	2	2.0	0	0	0	1	0	0	0	0.0
Team											5	8	13					4				
Total.....		6	600		52-129	.403	11-34	.324	28-40	.700	20	81	101	16.8	48	0	30	66	6	23	143	23.8
Opponents.....		6	600		63-161	.391	17-52	.327	25-51	.490	33	61	94	15.7	38	-	44	42	6	31	168	28.0

TEAM STATISTICS	SFNYW	OPP
SCORING	143	168
Points per game	23.8	28.0
Scoring margin	-4.2	-
FIELD GOALS-ATT	52-129	63-161
Field goal pct	.403	.391
3 POINT FG-ATT	11-34	17-52
3-point FG pct	.324	.327
3-pt FG made per game	1.8	2.8
FREE THROWS-ATT	28-40	25-51
Free throw pct	.700	.490
F-Throws made per game	4.7	4.2
REBOUNDS	101	94
Rebounds per game	16.8	15.7
Rebounding margin	+1.2	-
ASSISTS	30	44
Assists per game	5.0	7.3
TURNOVERS	66	42
Turnovers per game	11.0	7.0
Turnover margin	-4.0	-
Assist/turnover ratio	0.5	1.0
STEALS	23	31
Steals per game	3.8	5.2
BLOCKS	6	6
Blocks per game	1.0	1.0
ATTENDANCE	609	1312
Home games-Avg/Game	3-203	3-437
Neutral site-Avg/Game	-	0-0

Date	Opponent		Score	Att.
11/13/11	at Penn	Lot	61-70	156
11/16/11	ARMY	L	43-59	305
11/19/11	at IUPUI	L	56-75	279
11/23/11	COLUMBIA	W	48-44	177
11/27/11	at ALBANY	L	34-50	877
11/30/11	RIDER	L	48-68	127

* - Conference game

Score by Periods	1st	2nd	OT	Totals
St. Francis (NY)	143	144	3	290
Opponents	168	186	12	366



2011-12 St. Francis NY Women's Basketball
St. Francis (NY) Combined Team Statistics (as of Dec 02, 2011)
All games -- 2nd half only



RECORD:	OVERALL	HOME	AWAY	NEUTRAL
ALL GAMES	1-5	1-2	0-3	0-0
CONFERENCE	0-0	0-0	0-0	0-0
NON-CONFERENCE	1-5	1-2	0-3	0-0

##	Player	gp-gs	min	avg	Total		3-Point		F-Throw		Rebounds				pf	dq	a	to	blk	stl	pts	avg
					fg-fga	fg%	3fg-fga	3fg%	ft-fa	ft%	off	def	tot	avg								
44	KAUFMAN, Jessica	5-5	77	15.4	11-25	.440	0-0	.000	5-8	.625	6	11	17	3.4	9	0	4	9	2	1	27	5.4
30	MYERS, Kelly	1-0	10	10.0	2-4	.500	0-0	.000	0-0	.000	2	2	4	4.0	1	0	1	1	1	0	4	4.0
14	BENEDETTI, Sarah	6-4	85	14.2	8-19	.421	5-15	.333	3-5	.600	2	9	11	1.8	5	0	2	4	0	1	24	4.0
34	VENEY, Jaymee	6-1	56	9.3	7-14	.500	0-0	.000	9-12	.750	4	2	6	1.0	5	0	0	3	1	1	23	3.8
01	ROBINSON, Jasmin	6-3	87	14.5	7-14	.500	2-2	1.000	6-8	.750	2	10	12	2.0	9	0	6	14	0	3	22	3.7
41	SIMPSON, Ellidh	1-0	11	11.0	1-1	1.000	1-1	1.000	0-0	.000	1	1	2	2.0	1	0	3	0	0	0	3	3.0
50	HOUNSHELL, Colette	6-5	69	11.5	5-17	.294	0-0	.000	4-6	.667	2	5	7	1.2	6	0	3	4	1	3	14	2.3
11	BINGHAM, Stefanie	6-5	40	6.7	3-12	.250	1-2	.500	2-4	.500	3	3	6	1.0	1	0	2	4	0	1	9	1.5
21	FOX, Katie	6-6	107	17.8	2-13	.154	0-6	.000	2-5	.400	3	10	13	2.2	13	0	13	9	0	5	6	1.0
33	JANKOWSKI, Madelin	3-0	9	3.0	1-3	.333	1-3	.333	0-0	.000	0	0	0	0.0	0	0	1	0	0	0	3	1.0
12	SNAUWAERT, Kim	6-1	29	4.8	2-5	.400	1-2	.500	0-0	.000	1	3	4	0.7	4	0	1	4	4	1	5	0.8
25	MARGINEAN, Ozana	6-0	21	3.5	1-5	.200	0-1	.000	2-2	1.000	0	1	1	0.2	2	0	0	2	0	1	4	0.7
Team											5	5	10					2				
Total.....		6	601		50-132	.379	11-32	.344	33-50	.660	31	62	93	15.5	56	0	36	56	9	17	144	24.0
Opponents.....		6	600		65-165	.394	12-44	.273	44-64	.688	50	63	113	18.8	54	-	38	39	8	32	186	31.0

TEAM STATISTICS	SFNYW	OPP
SCORING	144	186
Points per game	24.0	31.0
Scoring margin	-7.0	-
FIELD GOALS-ATT	50-132	65-165
Field goal pct	.379	.394
3 POINT FG-ATT	11-32	12-44
3-point FG pct	.344	.273
3-pt FG made per game	1.8	2.0
FREE THROWS-ATT	33-50	44-64
Free throw pct	.660	.688
F-Throws made per game	5.5	7.3
REBOUNDS	93	113
Rebounds per game	15.5	18.8
Rebounding margin	-3.3	-
ASSISTS	36	38
Assists per game	6.0	6.3
TURNOVERS	56	39
Turnovers per game	9.3	6.5
Turnover margin	-2.8	-
Assist/turnover ratio	0.6	1.0
STEALS	17	32
Steals per game	2.8	5.3
BLOCKS	9	8
Blocks per game	1.5	1.3
ATTENDANCE	609	1312
Home games-Avg/Game	3-203	3-437
Neutral site-Avg/Game	-	0-0

Date	Opponent		Score	Att.
11/13/11	at Penn	Lot	61-70	156
11/16/11	ARMY	L	43-59	305
11/19/11	at IUPUI	L	56-75	279
11/23/11	COLUMBIA	W	48-44	177
11/27/11	at ALBANY	L	34-50	877
11/30/11	RIDER	L	48-68	127

* - Conference game

Score by Periods	1st	2nd	OT	Totals
St. Francis (NY)	143	144	3	290
Opponents	168	186	12	366



2011-12 St. Francis NY Women's Basketball
St. Francis (NY) Combined Team Statistics (as of Dec 02, 2011)
All games -- Last 5 minutes



RECORD:	OVERALL	HOME	AWAY	NEUTRAL
ALL GAMES	1-5	1-2	0-3	0-0
CONFERENCE	0-0	0-0	0-0	0-0
NON-CONFERENCE	1-5	1-2	0-3	0-0

#	Player	gp-gs	min	avg	Total		3-Point		F-Throw		Rebounds				pf	dq	a	to	blk	stl	pts	avg
					fg-fga	fg%	3fg-fga	3fg%	ft-fa	ft%	off	def	tot	avg								
41	SIMPSON, Eilidh	1-0	-	-	1-1	1.000	1-1	1.000	0-0	.000	0	1	1	1.0	1	0	3	0	0	0	3	3.0
44	KAUFMAN, Jessica	5-5	-	-	3-11	.273	0-0	.000	2-4	.500	2	5	7	1.4	2	0	0	2	0	0	8	1.6
34	VENEY, Jaymee	6-1	-	-	4-8	.500	0-0	.000	1-2	.500	0	1	1	0.2	2	0	0	0	0	0	9	1.5
33	JANKOWSKI, Madelin	3-0	-	-	1-2	.500	1-2	.500	0-0	.000	0	0	0	0.0	0	0	1	0	0	0	3	1.0
01	ROBINSON, Jasmin	6-3	-	-	1-4	.250	1-2	.500	3-4	.750	1	4	5	0.8	5	0	1	4	0	0	6	1.0
12	SNAUWAERT, Kim	6-1	-	-	2-2	1.000	1-1	1.000	0-0	.000	0	1	1	0.2	1	0	0	0	2	0	5	0.8
25	MARGINEAN, Ozana	6-0	-	-	1-4	.250	0-1	.000	2-2	1.000	0	1	1	0.2	1	0	0	2	0	1	4	0.7
14	BENEDETTI, Sarah	6-4	-	-	2-6	.333	0-4	.000	0-1	.000	1	0	1	0.2	2	0	1	0	0	0	4	0.7
50	HOUNSHELL, Colette	6-5	-	-	1-1	1.000	0-0	.000	0-0	.000	0	1	1	0.2	2	0	2	2	0	1	2	0.3
21	FOX, Katie	6-6	-	-	0-3	.000	0-1	.000	2-4	.500	0	3	3	0.5	9	0	5	0	0	2	2	0.3
11	BINGHAM, Stefanie	6-5	-	-	0-2	.000	0-1	.000	1-2	.500	2	1	3	0.5	0	0	0	2	0	0	1	0.2
30	MYERS, Kelly	1-0	-	-	0-0	.000	0-0	.000	0-0	.000	1	0	1	1.0	0	0	1	0	0	0	0	0.0
Team											2	2	4									
Total.....		6	-	-	16-44	.364	4-13	.308	11-19	.579	9	20	29	4.8	25	0	14	12	2	4	47	7.8
Opponents.....		6	-	-	13-43	.302	4-11	.364	32-45	.711	18	22	40	6.7	11	-	7	10	4	7	62	10.3

TEAM STATISTICS	SNFYW	OPP
SCORING	47	62
Points per game	7.8	10.3
Scoring margin	-2.5	-
FIELD GOALS-ATT	16-44	13-43
Field goal pct	.364	.302
3 POINT FG-ATT	4-13	4-11
3-point FG pct	.308	.364
3-pt FG made per game	0.7	0.7
FREE THROWS-ATT	11-19	32-45
Free throw pct	.579	.711
F-Throws made per game	1.8	5.3
REBOUNDS	29	40
Rebounds per game	4.8	6.7
Rebounding margin	-1.8	-
ASSISTS	14	7
Assists per game	2.3	1.2
TURNOVERS	12	10
Turnovers per game	2.0	1.7
Turnover margin	-0.3	-
Assist/turnover ratio	1.2	0.7
STEALS	4	7
Steals per game	0.7	1.2
BLOCKS	2	4
Blocks per game	0.3	0.7
ATTENDANCE	609	1312
Home games-Avg/Game	3-203	3-437
Neutral site-Avg/Game	-	0-0

Date	Opponent		Score	Att.
11/13/11	at Penn	Lot	61-70	156
11/16/11	ARMY	L	43-59	305
11/19/11	at IUPUI	L	56-75	279
11/23/11	COLUMBIA	W	48-44	177
11/27/11	at ALBANY	L	34-50	877
11/30/11	RIDER	L	48-68	127

* - Conference game

Score by Periods	1st	2nd	OT	Totals
St. Francis (NY)	143	144	3	290
Opponents	168	186	12	366



2011-12 St. Francis NY Women's Basketball
St. Francis (NY) Game-by-Game Highs (as of Dec 02, 2011)
All games



Opponent	Date	Score	Points	Rebounds	Assists	Steals	Blocked shots
at Penn	11/13/11	61-70	16-KAUFMAN, Jessic	9-VENEY, Jaymee	5-FOX, Katie	2-ROBINSON, Jasmi	1-BENEDETTI, Sarah SNAUWAERT, Kim HOUNSHELL, Colet
ARMY	11/16/11	43-59	7-VENEY, Jaymee KAUFMAN, Jessica	8-KAUFMAN, Jessica	3-FOX, Katie	3-FOX, Katie	1-SNAUWAERT, Kim
at IUPUI	11/19/11	56-75	14-HOUNSHELL, Col	8-KAUFMAN, Jessica	5-ROBINSON, Jasmi	4-FOX, Katie	2-KAUFMAN, Jessica
COLUMBIA	11/23/11	48-44	13-ROBINSON, Jasmi	10-KAUFMAN, Jessic	3-FOX, Katie	2-FOX, Katie BINGHAM, Stefanie	2-KAUFMAN, Jessica
at ALBANY	11/27/11	34-50	11-ROBINSON, Jasmi	6-FOX, Katie ROBINSON, Jasmin	2-FOX, Katie	1-MARGINEAN, Oza SNAUWAERT, Kim ROBINSON, Jasmin BINGHAM, Stefanie	2-SNAUWAERT, Kim
RIDER	11/30/11	48-68	15-VENEY, Jaymee	6-VENEY, Jaymee HOUNSHELL, Colet	4-FOX, Katie	2-HOUNSHELL, Cole VENEY, Jaymee ROBINSON, Jasmin	1-MYERS, Kelly BINGHAM, Stefanie VENEY, Jaymee

GAME #1

Nov 13, 2011 ~ THE PALESTRA



Official Basketball Box Score - Game Totals - Final Statistics
St. Francis (NY) vs Penn
11/13/11 2 p.m. at The Palestra (Philadelphia, Pa.)



St. Francis (NY) 61 • 0-1

#	Player		FG	FGA	3-PT	3-PTA	FT	FTA	Rebounds	Off	Def	Tot	PF	TP	A	TO	Bk	Stl	Min
14	BENEDETTI, Sarah	f	4	10	3	9	0	0	0	3	3	2	11	0	0	1	0	1	39
44	KAUFMAN, Jessica	f	8	16	0	0	0	0	2	4	6	4	16	0	1	0	0	0	24
50	HOUNSHELL, Colette	f	1	5	0	0	0	0	1	3	4	2	2	2	2	0	0	0	17
11	BINGHAM, Stefanie	g	2	5	1	1	0	0	0	0	0	3	5	2	3	0	1	0	18
21	FOX, Katie	g	0	1	0	1	0	1	0	1	1	5	0	5	2	0	1	35	
01	ROBINSON, Jasmin	g	3	7	0	2	4	5	0	2	2	3	10	3	5	0	2	26	
12	SNAUWAERT, Kim	g	2	2	0	0	0	0	0	1	1	0	4	0	1	1	0	13	
25	MARGINEAN, Ozana	g	0	2	0	2	0	0	0	0	0	2	0	3	0	0	0	15	
34	VENEY, Jaymee	g	3	7	0	0	7	7	3	6	9	4	13	1	0	0	0	28	
Team									4	5	9								

FG % 1st Half: 10-21 47.6% 2nd half: 12-25 48.0% OT: 1-9 11.1% Game: 23-55 41.8% Deadball Rebounds 1,1
3FG % 1st Half: 2-6 33.3% 2nd half: 2-4 50.0% OT: 0-5 0.0% Game: 4-15 26.7%
FT % 1st Half: 5-6 83.3% 2nd half: 5-5 100.0% OT: 1-2 50.0% Game: 11-13 84.6%

Penn 70 • 1-0

#	Player	FG	FGA	3-PT	3-PTA	FT	FTA	Rebounds	Off	Def	Tot	PF	TP	A	TO	Bk	Stl	Min
04	Knapp, Jess	f	3-9	0-0	4-7	2	6	8	5	10	2	1	4	2	28			
42	Banks, Jourdan	f	2-3	0-0	1-3	4	5	9	1	5	1	5	1	0	1	26		
01	Baron, Alyssa	g	10-24	3-7	4-6	2	2	4	1	27	2	1	2	1	41			
14	McCullough, Meghan	g	3-7	0-4	2-2	2	0	2	1	8	3	1	0	2	30			
24	Busch, Renee	g	1-5	0-3	0-0	2	1	3	0	2	3	1	0	3	26			
10	Bradford, Brianna	g	2-9	0-4	4-6	1	2	3	2	8	2	3	0	0	26			
12	Monsman, Jessica	g	0-0	0-0	0-0	0	0	0	0	0	0	0	0	0	3			
15	Kates, Jackie	g	0-3	0-2	4-4	1	0	1	1	4	0	2	0	0	13			
22	Bonenberger, Kara	g	2-3	0-0	2-3	0	4	4	4	6	1	0	0	0	24			
23	Allen, Katy	g	0-0	0-0	0-0	0	0	0	0	0	0	1	0	0	2			
50	Wilson, Courtney	g	0-1	0-1	0-0	0	1	1	0	0	0	0	0	0	6			
Team									4	2	6							
Totals			23-64	3-21	21-31	18	23	41	15	70	14	11	6	9	225			

FG % 1st Half: 7-28 25.0% 2nd half: 15-31 48.4% OT: 1-5 20.0% Game: 23-64 35.9% Deadball Rebounds 5
3FG % 1st Half: 2-13 15.4% 2nd half: 1-7 14.3% OT: 0-1 0.0% Game: 3-21 14.3%
FT % 1st Half: 4-8 50.0% 2nd half: 7-11 63.6% OT: 10-12 83.3% Game: 31-41 77.7%

Officials: Norma Jones, Warren Harding, Alan Austin
Technical fouls: St. Francis (NY)-None. Penn-None.
Attendance: 156

Score by periods	1st	2nd	OT	Total
St. Francis (NY)	27	31	3	61
Penn	20	38	12	70

Last FG - SFNYW OT-00:40, PENN OT-03:22.
Largest lead - SFNYW by 9 2nd-19:44, PENN by 9 OT-00:08.

Score tied - 8 times.
Lead changed - 17 times.

PHILADELPHIA, PENNSYLVANIA---DESPITE HAVING FOUR PLAYERS SCORE IN DOUBLE-FIGURES, THE ST. FRANCIS COLLEGE WOMEN'S BASKETBALL FELL TO UNIVERSITY OF PENNSYLVANIA QUAKERS, 70-61, IN OVERTIME ON SUNDAY AFTERNOON AT THE HISTORIC PALESTRA IN PHILADELPHIA, PENNSYLVANIA. IT WAS THE SEASON OPENER FOR BOTH TEAMS.

TERRIERS' FRESHMAN FORWARD JESSICA KAUFMAN POURED IN A TEAM-HIGH 16 POINTS ON 8-OF-16 SHOOTING WHILE PULLING DOWN SIX REBOUNDS. FELLOW CLASSMATE JAYMEE VENEY CHIPPED IN 13 POINTS AND GRABBED A TEAM-LEADING NINE REBOUNDS WHILE GOING A PERFECT 7-OF-7 FROM THE FREE THROW LINE.

SARAH BENEDETTI, ALSO IN HER FIRST GAME FOR ST. FRANCIS, FINISHED WITH 11 POINTS WHILE HITTING 3-OF-9 FROM LONG RANGE WHILE SOPHOMORE GUARD JASMIN ROBINSON ADDED TEN POINTS IN 26 MINUTES OF ACTION. FRESHMAN POINT GUARD KATIE FOX DISHED OUT A GAME-HIGH FIVE ASSISTS.

UPENN'S ALYSSA BARON LED ALL SCORERS WITH 27 POINTS ON 10-OF-24 SHOOTING FROM THE FIELD IN 41 MINUTES OF PLAY. JESS KNAPP WAS THE OTHER QUAKER TO SCORE IN DOUBLE-FIGURES, CONTRIBUTING 10 POINTS AND EIGHT REBOUNDS IN THE VICTORY.

THE TERRIERS, WHO LED 27-20 AT INTERMISSION, WERE TIED AT 58 WITH NINETEEN SECONDS REMAINING IN REGULATION. ROBINSON WAS ABLE TO DRIBBLE DOWN THE LANE AND RELEASED A RUNNING LAY-UP THAT TRICKLED OFF THE BACK IRON, THUS GIVING UPENN A CHANCE TO WIN WITH 11 SECONDS TO GO IN REGULATION.

AFTER THE QUAKERS CALLED A TIME-OUT, THEY TRIED TO INBOUND THE BALL, BUT THE TERRIERS' DEFENSE STOOD THEIR GROUND FORCING THE EXTRA SESSION.

ST. FRANCIS NEVER LED IN THE OVERTIME PERIOD AS JESS KNAPP MADE 1-OF-2 FROM THE FREE THROW LINE TO GIVE THE HOSTS A 59-58 LEAD. TEAMMATE ALYSSA BARON KNOCKED DOWN A JUMPER TO INCREASE THE LEAD TO THREE WITH 3:22 REMAINING IN THE PERIOD.

VENEY WAS ABLE TO CONVERT ON A MID-RANGE JUMPER TO CUT THE DEFICIT TO FOUR, 64-60 WITH FORTY SECONDS IN OVERTIME. THE QUAKERS' MEGHAN MCCULLOUGH HIT TWO BIG FREE-THROWS TO GIVE UPENN A COMFORTABLE SIX POINT ADVANTAGE.

THE TERRIERS BUILT THEIR LARGEST LEAD OF THE CONTEST, 29-20, A MINUTE INTO THE SECOND HALF AFTER KAUFMAN NAILED A JUMPER FROM INSIDE THE PAINT. IT CAPPED A 9-0 RUN FOR THE TERRIERS AFTER UPENN'S ALYSSA BARON DRAINED A THREE-POINTER TO CUT THE TERRIERS LEAD TO TWO, 22-20 WITH 2:59 REMAINING IN THE FIRST HALF.

IN THE OPENING HALF THE QUAKERS TOOK A 10-4 LEAD SIX MINUTES INTO THE CONTEST AS IT TOOK ST. FRANCIS JUST OVER TWO MINUTES BEFORE GETTING ON THE BOARD AS KAUFMAN WAS ABLE TO NET HER FIRST HOOP AS A TERRIER.

THE TEMPO PICKED UP IN THE MIDDLE OF THE FIRST HALF AS BOTH TEAMS TRADED BUCKETS FOR A STRETCH OF THREE MINUTES WHICH SAW THE GAME TIED AT 17 AFTER FRESHMAN FORWARD COLETTE HOUNSHELL NETTED HER FIRST POINTS AS A TERRIER.

ST. FRANCIS SHOT 41.8 PERCENT (23-OF-55) OVERALL AND SHOT AT A 84.6 PERCENT CLIP (11-FOR-13) FROM THE FREE-THROW LINE WHILE UPENN WENT 23-OF-64 (35.9 PERCENT) AND WERE JUST 3-OF-21 (14.3 PERCENT) FROM THREE-POINT LAND.

THE TERRIERS WERE OUT-REBOUNDED BY THE QUAKERS BY A 41-37, AND HURT THEMSELVES WITH 21 TURNOVERS COMPARED TO JUST 11 BY UPENN.

GAME #2

Nov 16, 2011 ~ POPE PHYSICAL EDUCATION

CENTER



Official Basketball Box Score - Game Totals - Final Statistics
ARMY vs St. Francis (NY)
11/16/11 7:00 p.m. at Brooklyn Heights, NY



ARMY 59 • 2-1

#	Player	FG	FGA	3-PT	3-PTA	FT	FTA	Rebounds	Off	Def	Tot	PF	TP	A	TO	Bk	Stl	Min
04	Goodall, Kait	f	2-4	0-0	3-4	1	1	2	4	7	3	2	0	2	26			
12	Schretzman, Olivia	f	0-2	0-1	0-0	0	8	8	4	0	3	2	2	1	29			
11	Hazlett, Jen	g	8-14	4-6	0-2	3	5	8	0	20	1	3	0	3	33			
13	Yardley, Molly	g	5-10	1-4	0-0	0	2	2	2	11	1	3	0	1	26			
24	Travis, Janelle	g	2-5	1-3	5-5	0	0	0	1	10	5	1	0	0	23			
01	Doucette, Megan	g	1-2	0-1	0-1	1	1	2	2	2	1	3	0	3	21			
02	Benedict, Liz	g	1-2	0-0	0-0	0	0	0	3	2	2	3	0	0	17			
32	Jackson, Clara	g	0-0	0-0	0-0	0	1	1	0	0	1	0	0	0	3			
44	Waggoner, Jessica	g	2-7	0-0	3-7	3	2	5	1	7	0	0	0	2	22			
Team									0	3	3							
Totals			21-46	6-15	11-19	8	23	31	17	59	17	17	2	12	200			

FG % 1st Half: 12-21 57.1% 2nd half: 9-25 36.0% Game: 21-46 45.7% Deadball Rebounds 4
3FG % 1st Half: 3-6 50.0% 2nd half: 3-9 33.3% Game: 6-15 40.0%
FT % 1st Half: 1-5 20.0% 2nd half: 10-14 71.4% Game: 11-19 57.9%

St. Francis (NY) 43 • 0-2

#	Player	FG	FGA	3-PT	3-PTA	FT	FTA	Rebounds	Off	Def	Tot	PF	TP	A	TO	Bk	Stl	Min
14	BENEDETTI, Sarah	f	0-4	0-4	3-4	1	1	2	1	3	0	3	0	2	26			
44	KAUFMAN, Jessica	f	2-7	0-0	3-5	2	6	8	4	7	2	5	0	1	29			
50	HOUNSHELL, Colette	f	1-4	0-0	0-0	0	2	2	1	2	1	0	0	0	22			
11	BINGHAM, Stefanie	g	3-7	0-1	0-0	1	1	2	0	6	0	4	0	2	22			
21	FOX, Katie	g	2-8	1-4	0-1	3	3	6	3	5	3	3	0	3	29			
01	ROBINSON, Jasmin	g	2-6	0-1	1-1	1	2	3	3	5	2	4	0	2	20			
12	SNAUWAERT, Kim	g	1-4	1-3	0-0	1	3	4	2	3	2	0	1	0	16			
25	MARGINEAN, Ozana	g	0-2	0-1	2-2	0	1	1	1	2	0	2	0	0	17			
33	JANKOWSKI, Madeline	g	1-1	1-1	0-0	0	0	0	0	0	0	0	0	0	2			
34	VENEY, Jaymee	g	3-4	0-0	1-2	1	1	2	1	7	0	0	0	0	20			
Team									2	1	3							
Totals			15-47	3-15	10-15	12	21	33	16	43	10	21	1	10	200			

FG % 1st Half: 9-23 39.1% 2nd half: 6-24 25.0% Game: 15-47 31.9% Deadball Rebounds 2
3FG % 1st Half: 1-6 16.7% 2nd half: 2-9 22.2% Game: 3-15 20.0%
FT % 1st Half: 4-6 66.7% 2nd half: 6-9 66.7% Game: 10-15 66.7%

Officials: Technical fouls: ARMY-None. St. Francis (NY)-None.
Attendance: 305

Score by periods	1st	2nd	Total
ARMY	28	31	59
St. Francis (NY)	23	20	43

Last FG - ARMY 2nd-02:31, SFNYW 2nd-00:00.
Largest lead - ARMY by 19 2nd-04:08, SFNYW by 3 1st-06:45.

Score tied - 4 times.
Lead changed - 2 times.

SOPHOMORE GUARD JEN HAZLETT SCORED A GAME-HIGH 20 POINTS ON 8-OF-14 SHOOTING TO HELP LEAD THE VISITING ARMY BLACK KNIGHTS TO A 59-43 VICTORY OVER THE ST. FRANCIS (NY) TERRIERS, WEDNESDAY EVENING AT THE POPE PHYSICAL EDUCATION CENTER. THE TERRIERS ARE NOW 0-2 AND THE BLACK KNIGHTS IMPROVED TO 2-1.

FRESHMEN FORWARDS JESSICA KAUFMAN (EIGHT REBOUNDS) AND JAYMEE VENEY (3-OF-4 FGA) EACH SCORED A TEAM-HIGH SEVEN POINTS TO PACE THE HOSTS, WHO HAVE NOW LOST ALL TEN MEETINGS IN THEIR SERIES WITH THE BLACK KNIGHTS.

THE TERRIERS WERE IMPRESSIVE FOR MOST OF THE OPENING HALF AS THEY ERASED A 10-4 DEFICIT TO SURGE AHEAD, 19-16, WITH UNDER SEVEN MINUTES REMAINING.

JUNIOR GUARD STEFANIE BINGHAM SCORED SIX OF THE TERRIERS FIRST 12 POINTS AND TIED THE SCORE AT 12 AFTER SHE CONVERTED A LAYUP WITH 12:27 LEFT. SOPHOMORE GUARD JASMIN ROBINSON CONVERTED A CONVENTIONAL THREE-POINT PLAY TO TIE THE GAME FOR THE THIRD TIME OF THE HALF AT 16 WITH 9:26 REMAINING. NEITHER TEAM COULD FIND THE HOOP UNTIL TERRIERS' FRESHMAN POINT GUARD KATIE FOX (SIX REBOUNDS, THREE STEALS) DELIVERED A TREY FROM THE RIGHT WING TO GIVE THE HOSTS THEIR FIRST LEAD OF THE GAME, 19-16, WITH 6:45 LEFT.

THE TERRIERS STILL HELD A 23-20 ADVANTAGE AFTER VENEY CONVERTED A LAYUP WITH 3:49 ON THE CLOCK, BUT ARMY SCORED THE FINAL EIGHT POINTS OF THE STANZA TO SURGE AHEAD, 28-23 AT THE BREAK. JUNIOR GUARD MOLLY YARDLEY SCORED THE FIRST FIVE POINTS DURING THE RUN.

THE BLACK KNIGHTS CAME OUT OF THE BREAK ON FIRE AS HAZLETT (4-OF-6, 3FGA) CONNECTED ON BACK-TO-BACK TREYS TO STAKE HER TEAM TO THEIR FIRST DOUBLE-DIGIT LEAD OF THE GAME, AT 34-23 WITH 19:01 REMAINING.

FOX SCORED ON A LAYUP TO TRIM THE DEFICIT TO SINGLE FIGURES FOR THE FINAL TIME, BUT ARMY ANSWERED WITH FIVE STRAIGHT POINTS TO GRAB A 39-25 ADVANTAGE AT THE 15:42 MARK.

CONSECUTIVE BASKETS BY ROBINSON AND KAUFMAN BROUGHT ST. FRANCIS WITHIN 10, 39-29, BUT THE BLACK KNIGHTS PUT THE GAME OUT OF REACH BY SCORING EIGHT CONSECUTIVE POINTS TO GRAB A COMMANDING 47-29 LEAD WITH 11:43 ON THE CLOCK.

THE TERRIERS WERE ONLY ABLE TO GET AS CLOSE AS 13 POINTS, 47-34, AFTER FRESHMAN SARAH BENEDETTI MADE ONE OF TWO FROM THE LINE WITH JUST 5:59 LEFT.

ARMY WOULD LEAD BY AS MANY AS 19 POINTS ON THREE DIFFERENT OCCASIONS OVER THE FINAL MINUTES.

ARMY SHOT 45.7 PERCENT (21-OF-46) AND WERE 6-FOR-15 (40 PERCENT) FROM BEHIND THE ARC, WHILE THE HOSTS STRUGGLED AT JUST 31.9 PERCENT (15-FOR-47) AND WERE JUST 3-FOR-15 (20 PERCENT) FROM LONG DISTANCE.

GAME #3

Nov 19, 2011 ~ THE JUNGLE



Official Basketball Box Score -- Game Totals -- Final Statistics
St. Francis (NY) vs IUPUI
11/19/11 2:00 p.m. at Indianapolis, Ind. (The Jungle)



St. Francis (NY) 56 • 0-3

#	Player		Total	3-Ptr	Rebounds													
			FG	FGA	FG	FGA	Off	Def	TP	PF	A	TO	Blk	Stl	Min			
14	BENEDETTI, Sarah	f	4-8	4-8	0-0	0	2	2	1	12	1	3	0	0	28			
44	KAUFMAN, Jessica	f	2-8	0-0	2-2	1	7	8	2	6	3	4	2	2	34			
50	HOUNSHELL, Colette	f	7-12	0-0	0-0	2	0	2	2	14	1	0	1	3	27			
11	BINGHAM, Stefanie	g	0-3	0-0	1-2	1	3	4	0	1	1	0	0	0	12			
21	FOX, Katie	g	2-3	2-3	0-0	1	4	5	4	6	3	2	0	4	37			
01	ROBINSON, Jasmin	f	4-5	1-1	2-4	0	1	1	3	11	5	7	0	1	30			
12	SNAUWAERT, Kim	g	0-1	0-0	0-0	0	1	1	1	0	1	2	0	1	9			
25	MARGINEAN, Ozana	g	0-1	0-1	0-0	0	0	0	0	0	1	0	0	0	5			
33	JANKOWSKI, Madeline	g	0-1	0-1	0-0	0	0	0	0	0	1	0	0	0	3			
34	VENEY, Jaymee	g	2-6	0-0	2-4	0	1	1	2	6	0	0	0	0	15			
Team						2	1	3										
Totals			21-48	7-14	7-12	7	20	27	15	56	16	20	3	11	200			
FG % 1st Half: 10-24 41.7%			2nd half: 11-24 45.8%			Game: 21-48 43.8%			3FG % 1st Half: 5-9 55.6%			2nd half: 2-5 40.0%			Game: 7-14 50.0%			Deadball Rebounds
FT % 1st Half: 4-6 66.7%			2nd half: 3-6 50.0%			Game: 7-12 58.3%			FT % 1st Half: 4-6 66.7%			2nd half: 3-6 50.0%			Game: 7-12 58.3%			
Totals			21-48	7-14	7-12	7	20	27	15	56	16	20	3	11	200			

IUPUI 75 • 1-1

#	Player	Total		3-Ptr		Rebounds			PF	TP	A	TO	Blk	Stl	Min				
		FG	FGA	FG	FGA	Off	Def	Tot											
20	NELSON, Kerah	f	10-15	2-2	1-1	3	5	8	2	23	2	2	1	1	30				
42	MITCHELL, Clara	c	5-8	0-0	1-3	2	2	4	3	11	2	0	0	1	26				
02	PHILLIPS, Emily	g	0-8	0-2	0-0	0	2	2	1	0	6	3	0	2	36				
10	BELLAMY, Del'Niqua	g	2-4	0-0	1-2	5	4	9	4	5	3	3	0	4	34				
22	COMELLO, Katie	g	9-14	6-9	1-2	0	1	1	1	25	5	3	0	1	37				
12	THOMPSON, Alex	g	0-0	0-0	0-0	0	0	0	0	0	1	0	0	0	2				
12	HOLBA, Claire	g	0-0	0-0	1-2	1	0	1	0	1	0	1	0	0	3				
33	HOLDER, Alyssa	g	0-0	0-0	0-0	0	0	0	0	0	1	0	0	0	4				
34	MARKOVIC, Nevena	g	2-6	0-2	6-6	0	4	4	3	10	2	1	4	0	28				
Team						0	4	4											
Totals			28-55	8-15	11-16	11	22	33	14	75	21	15	5	9	200				
FG % 1st Half: 17-31 54.8%		2nd half: 11-24 45.8%		Game: 28-55 50.9%		3FG % 1st Half: 4-8 50.0%		2nd half: 4-7 57.1%		Game: 8-15 53.3%		FT % 1st Half: 6-9 66.7%		2nd half: 5-7 71.4%		Game: 11-16 68.8%		Deadball Rebounds 1	

Officials: Erika Herriman, Jack Whittemore, Linda Miles
Technical fouls: St. Francis (NY)-None. IUPUI-None.
Attendance: 279

Score by periods	1st	2nd	Total
St. Francis (NY)	29	27	56
IUPUI	44	31	75

Last FG - SFNYW 2nd-01:00, IUPUI 2nd-01:15.
Largest lead - SFNYW by 3 1st-19:01, IUPUI by 22 2nd-01:15.

INDIANAPOLIS, INDIANA--THREE TERRIERS SCORED IN DOUBLE-FIGURES BUT IT WASN'T ENOUGH AS ST. FRANCIS FEEL TO THE IUPUI JAGUARS, 56, AT THE JUNGLE IN INDIANAPOLIS, INDIANA ON SATURDAY AFTERNOON.

WITH THE LOSS, THE TERRIERS (0-3) ARE STILL IN SEARCH OF WIN NUMBER ONE OF THE 2011-12 SEASON WHILE THE JAGUARS IMPROVE TO 1-1 ON THE SEASON.

FRESHMAN FORWARD COLETTE HOUNSHELL SCORED A CAREER-HIGH 27 POINTS ON 7-OF-12 SHOOTING FROM THE FIELD, WHILE RECORDING THREE STEALS IN 27 MINUTES OF ACTION. FELLOW CLASSMATE SARAH BENEDETTI CHIPPED IN 12 POINTS ON 4-OF-8 SHOOTING FROM BEYOND THE ARC IN 28 MINUTES. TRI-CAPTAIN SOPHOMORE POINT GUARD JASMIN ROBINSON NOTED 11 POINTS ON 4-OF-5 SHOOTING WHILE DISHING OUT A TEAM-HIGH FIVE ASSISTS.

THE JAGUARS WERE LED BY KATIE COMELLO, WHO SCORED A GAME-HIGH 25 POINTS ON 9-OF-14 SHOOTING FROM THE FIELD INCLUDING 6-OF-9 FROM LONG RANGE WHILE DISHING OUT 5 ASSISTS IN 37 MINUTES OF ACTION. TEAMMATE KERAH NELSON CONTRIBUTED 23 POINTS ON 10-OF-15 SHOOTING WHILE PULLING DOWN EIGHT REBOUNDS IN 30 MINUTES OF ACTION.

ST. FRANCIS OPENED UP THE CONTEST WITH BENEDETTI SINKING A THREE FROM THE OUTSIDE TO GIVE THE VISITORS AN EARLY 3-0 LEAD BEFORE IUPUI QUICKLY RESPONDED WITH A LAYUP FROM CLARA MITCHELL.

THE JAGUARS WERE ABLE TO OPEN THE GAME UP AS THEY WENT ON AN 8-0 RUN OVER A THREE MINUTE STRETCH TO TAKE A 8-3 LEAD AT THE 15:49 MARK.

AT THE 11:38 MARK, ST. FRANCIS WAS ABLE TO CUT THE MARGIN TO THREE, AFTER BENEDETTI BURING ANOTHER THREE-POINTER AFTER RECEIVING A PASS FROM SOPHOMORE GUARD JASMIN ROBINSON.

OVER THE FINAL FIVE MINUTES OF THE HALF, IUPUI OUTSCORED THE TERRIERS BY AN 13-4 ADVANTAGE TO TAKE A 44-29 LEAD INTO THE LOCKER ROOM. NELSON AND COMELLO COMBINED FOR 31 OF THE JAGUARS 44 FIRST HALF POINTS BY COMBINING ON 13-OF-18 SHOOTING FROM THE FIELD WHILE COMELLO HEATED UP FROM THE OUTSIDE, CONVERTING ON 3-OF-5 FROM THE FIELD.

IN THE SECOND HALF OF PLAY, ST. FRANCIS WAS ABLE TO OUTSCORE THE JAGUARS BY A 12-6 MARGIN OVER THE FIRST SEVEN MINUTES OF THE HALF TO CUT THE DEFICIT TO SINGLE DIGITS, 50-41.

AFTER COMELLO WENT 1-OF-2 FROM THE CHARITY STRIPE TO INCREASE IUPUI'S LEAD TO 10, 51-41, FRESHMAN POST-PLAYER JAYMEE VENEY WAS ABLE TO CONVERT ON A LAY-UP OPPORTUNITY AFTER ROBINSON WAS ABLE TO SWIPE THE BALL FROM COMELLO TO CUT THE IUPUI LEAD TO EIGHT, 51-43, WITH 10:54 TO GO IN THE STANZA.

IT WAS THE CLOSEST THAT ST. FRANCIS WOULD COME AS THE JAGUARS CLOSED OUT THE GAME OUT-SCORING THE TERRIERS BY A 24-12 ADVANTAGE TO SECURE THE 19-POINT WIN.

ST. FRANCIS FINISHED THE GAME SHOOTING 43.8% FROM THE FIELD (21-OF-48) WHILE HITTING 50% OF THEIR THREE-POINT OPPORTUNITIES (7-OF-14). IUPUI SHOT 50.9% FROM THE FIELD (28-OF-55) WHILE OUT-REBOUNDING THE TERRIERS BY SIX REBOUNDS, 33-27 AND COMMITTING FIVE FEWER TURNOVERS, 20-15.

GAME #4

Nov 23, 2011 ~ POPE PE CENTER



Official Basketball Box Score -- Game Totals -- Final Statistics
Columbia vs St. Francis (N.Y.) W
11/23/11 7 p.m. at Brooklyn, N.Y.



Columbia 44 • 0-4

#	Player	Total		3-Ptr		Rebounds			PF	TP	A	TO	Blk	Stl	Min				
		FG	FGA	FG	FGA	Off	Def	Tot											
34	Mbionwu, Amara	f	2-6	0-0	0-0	3	3	6	4	4	0	3	0	1	14				
51	Bradford, Courtney	f	1-4	0-0	1-2	1	2	3	2	3	1	2	1	0	24				
01	Ward, Taylor	g	2-6	0-3	0-0	1	1	2	3	4	2	2	0	1	30				
10	Simmons, Brittany	g	2-8	0-0	1-2	5	2	7	2	5	1	3	0	3	21				
22	Shafer, Melissa	g	3-11	2-9	1-2	2	2	4	3	9	1	0	0	0	29				
00	Tachibana, Miwa	g	2-8	1-3	0-0	0	1	1	1	5	0	0	0	1	25				
03	Unsworth, Caitlyn	g	0-2	0-2	0-0	0	0	0	0	0	0	1	0	0	4				
11	Fuller, Jazmin	g	0-1	0-1	0-0	0	0	0	0	0	0	0	0	0	1				
12	Lee, Diana	g	1-1	0-0	0-0	0	0	0	0	0	2	0	0	0	2				
13	Jankova, Agata	g	0-1	0-1	0-0	1	0	1	0	1	0	1	0	0	7				
20	Simpson, Tyler	g	2-5	0-0	5-10	5	2	7	2	9	0	2	0	2	28				
41	Stachon, Lizzy	g	0-0	0-0	0-0	0	1	1	1	0	0	1	0	1	4				
44	Santucci, Nicole	g	1-1	0-0	1-2	1	2	3	2	3	1	0	0	0	11				
Team						1	3	4											
Totals			16-54	3-19	9-19	16	19	35	21	44	6	15	1	9	200				
FG % 1st Half: 8-29 27.6%		2nd half: 8-25 32.0%		Game: 16-54 29.6%		3FG % 1st Half: 1-7 14.3%		2nd half: 2-12 16.7%		Game: 3-19 15.8%		FT % 1st Half: 3-9 33.3%		2nd half: 6-10 60.0%		Game: 9-19 47.4%		Deadball Rebounds 2	

St. Francis (N.Y.) W 48 • 1-3

#	Player	Total		3-Ptr		Rebounds			PF	TP	A	TO	Blk	Stl	Min				
		FG	FGA	FG	FGA	Off	Def	Tot											
44	KAUFMAN, Jessica	f	2-6	0-0	3-8	1	9	10	3	7	2	0	2	1	37				
50	HOUNSHELL, Colette	c	0-5	0-0	5-6	2	1	3	4	5	0	4	1	0	25				
01	ROBINSON, Jasmin	g	3-3	1-1	6-6	1	8	9	2	13	2	6	0	0	37				
11	BINGHAM, Stefanie	g	0-5	0-1	0-0	0	2	2	1	0	1	2	0	2	26				
21	FOX, Katie	g	1-2	0-1	2-4	0	2	2	4	3	3	0	2	0	30				
12	SNAUWAERT, Kim	g	1-2	0-1	0-0	0	0	0	0	2	0	0	0	0	3				
14	BENEDETTI, Sarah	g	3-6	1-3	0-1	1	4	5	2	7	1	0	0	0	23				
25	MARGINEAN, Ozana	g	2-2	0-0	0-0	0	0	0	0	1	4	0	0	0	5				
34	VENEY, Jaymee	g	3-7	0-0	0-0	2	1	3	0	6	0	3	0	0	15				
Team						2	3	5											
Totals			15-38	2-7	16-25	9	30	39	17	48	9	20	3	5	201				
FG % 1st Half: 7-18 38.9%		2nd half: 8-20 40.0%		Game: 15-38 39.5%		3FG % 1st Half: 0-2 0.0%		2nd half: 2-5 40.0%		Game: 2-7 28.6%		FT % 1st Half: 5-8 62.5%		2nd half: 11-17 64.7%		Game: 16-25 64.0%		Deadball Rebounds 4	

Officials: Technical fouls: Columbia-None. St. Francis (N.Y.) W-None.
Attendance: 177

Score by periods	1st	2nd	Total
Columbia	20	24	44
St. Francis (N.Y.) W	19	29	48

Last FG - COL 2nd-00:01, SFNYW 2nd-02:06.
Largest lead - COL by 3 1st-06:40, SFNYW by 7 2nd-00:33.

BROOKLYN HEIGHTS, NY--- SOPHOMORE GUARD JASMIN ROBINSON'S GAME-HIGH 13 POINT, NINE REBOUND PERFORMANCE HELPED ST. FRANCIS DEFEAT THE COLUMBIA UNIVERSITY LIONS, 48-44, AT THE POPE PHYSICAL EDUCATION CENTER ON WEDNESDAY EVENING.

WITH THE WIN, THE TERRIERS ERASED A 21-GAME LOSING STREAK WHILE PICKING UP THEIR FIRST VICTORY OF THE 2011-12 CAMPAIGN. THE LIONS FALTER TO 0-4 ON THE SEASON.

FRESHMAN FORWARD JESSICA KAUFMAN PULLED DOWN A GAME-HIGH TEN REBOUNDS WHILE ADDING SEVEN POINTS IN 35 MINUTES OF ACTION. FELLOW CLASSMATE SARAH BENEDETTI ALSO ADDED SEVEN POINTS ON 3-OF-6 SHOOTING FROM THE FIELD.

MELISSA SHAFER AND TYLER SIMPSON EACH SCORED NINE POINTS WHILE SIMPSON PULLED DOWN A TEAM-HIGH SEVEN REBOUNDS FOR THE VISITORS.

THE FIRST POINTS OF THE CONTEST BELONGED TO ST. FRANCIS AS FRESHMAN FORWARD COLETTE HOUNSHELL WAS ABLE TO SINK TWO FREE-THROWS ON THE OPENING POSSESSION. COLUMBIA'S BRITTANY SIMMONS QUICKLY TIED THE CONTEST AFTER CONVERTING ON A LAY-UP OPPORTUNITY.

BOTH TEAMS STRUGGLED THROUGH MUCH OF THE STANZA AS THE TWO SQUADS WERE HELD OFF THE SCORESHEET FOR NEARLY TWO MINUTES UNTIL THE LIONS' COURTNEY BRADFORD WAS ABLE TO HIT ONE-OF-TWO FROM THE FREE-THROW LINE TO GIVE THE VISITORS A 9-7 EDGE WITH 9:41 REMAINING IN THE FIRST HALF.

ST. FRANCIS WAS ABLE TO CAPITALIZE ON COLUMBIA'S MISUSE AND TOOK AN 11-9 LEAD AFTER SOPHOMORE GUARD OZANA MARGINEAN SANK A RUNNING LAY-UP AT THE 8:58 MARK. ONCE AGAIN, THE LIONS WERE ABLE TO TIE THE SCORE, THE FIFTH OF THE HALF, AT 11 AFTER BRADFORD NAILED A MID-RANGE JUMPER.

COLUMBIA STRETCHED THEIR LEAD TO AS MANY AS THREE WHEN SIMMONS PUT TWO MORE POINTS IN FOR THE VISITORS TO GIVE THEM A 18-15 LEAD WITH 3:08 TO GO UNTIL INTERMISSION. THE LIONS ENTERED THE BREAK WITH A 20-19 LEAD. IN THE HALF THE LIONS WERE ABLE TO CONVERT 12 POINTS OFF 12 FIRST HALF ST. FRANCIS TURNOVERS. THE TERRIERS' BENCH DID OUT-SCORE THE LIONS BY A 10-5 MARK.

ST. FRANCIS OPENED THE SECOND HALF ON A 10-4 RUN OVER THE FIRST FOUR MIN

GAME #5

Nov 27, 2011 ~ SEFCU ARENA



Official Basketball Box Score -- Game Totals -- Final Statistics
St. Francis (NY) vs ALBANY
11/27/11 1:00 pm at Albany, N.Y. (SEFCU Arena)



St. Francis (NY) 34 • 1-4

#	Player		Total	3-Ptr			Rebounds			PF	TP	A	TO	Bk	Stl	Min
			FG-FGA	FG-FGA	FT-FTA	Off	Def	Tot								
11	BINGHAM, Stefanie	f	1-5	0-0	1-2	2	0	2	1	3	0	1	0	1	0	23
44	KAUFMAN, Jessica	f	4-6	0-0	2-2	2	3	5	3	10	0	2	0	0	0	28
50	HOUNSHELL, Colette	f	0-5	0-0	0-0	0	1	1	3	0	0	2	0	0	0	21
01	ROBINSON, Jasmin	g	3-8	1-1	4-6	0	6	6	3	11	1	5	0	1	38	
21	FOX, Katie	g	0-3	0-2	0-0	2	4	6	1	0	2	4	0	0	0	37
12	SNAUWAERT, Kim	g	2-5	0-2	0-0	1	3	4	3	4	0	1	2	1	18	
14	BENEDETTI, Sarah	g	2-4	2-4	0-0	0	2	2	3	6	1	2	0	0	20	
25	MARGINEAN, Ozana	g	0-0	0-0	0-0	0	0	0	0	0	0	1	0	1	3	
34	VENEY, Jaymee	g	0-3	0-0	0-0	0	3	3	2	0	0	1	0	1	0	12
Team																
Totals			12-39	3-10	7-10	8	24	32	19	34	4	20	2	4	20	

FG % 1st Half: 8-21 38.1% 2nd half: 4-18 22.2% Game: 12-39 30.8%
3FG % 1st Half: 2-6 33.3% 2nd half: 1-4 25.0% Game: 3-10 30.0%
FT % 1st Half: 5-7 71.4% 2nd half: 2-3 66.7% Game: 7-10 70.0%

ALBANY 50 • 3-3

#	Player		Total	3-Ptr	Rebounds												
			FG-FGA	FG-FGA	FT-FTA	Off	Def	TP	PF	TP	A	TO	Bk	Stl	Min		
11	Forster, Julie	f	3-8	0-0	0-2	5	4	9	1	6	2	4	2	3	31		
33	Makopondo, Tabitha	f	1-3	0-0	0-0	1	0	1	1	2	0	0	0	0	16		
01	Callaway, Cassandra	g	3-9	1-4	2-2	3	1	4	2	9	2	1	0	2	28		
05	Henry, Ebone	g	4-16	0-3	3-3	3	6	9	1	11	1	0	0	8	40		
24	Jones, Adrienne	g	0-4	0-0	7-10	2	3	5	4	7	3	0	0	2	29		
02	Couch, Cyndra	g	0-0	0-0	0-0	0	0	0	0	0	0	0	0	0	1		
04	Royals, Sarah	g	1-2	0-1	1-4	0	2	2	2	3	2	3	0	2	21		
10	Lowrie, Lindsey	g	0-1	0-1	0-0	0	0	0	0	0	0	0	0	0	2		
21	Williams, Keyana	g	2-5	0-0	2-2	1	0	1	2	6	1	0	0	0	20		
30	Cohan, Delaney	g	0-0	0-0	0-0	0	0	0	1	0	0	0	0	0	2		
32	Craig, Megan	g	3-6	0-0	0-1	0	1	1	0	6	0	2	1	0	10		
	Team					3	3	6									
Totals			17-54	1-9	15-24	18	20	38	14	50	11	10	3	17	200		

FG % 1st Half: 7-26 26.9% 2nd half: 10-28 35.7% Game: 17-54 31.5%
3FG % 1st Half: 1-6 16.7% 2nd half: 0-3 0.0% Game: 1-9 11.1%
FT % 1st Half: 6-12 50.0% 2nd half: 9-12 75.0% Game: 15-24 62.5%

Officials: Norma Jones, Hassan Brown, Hillary Harwell
Technical fouls: St. Francis (NY)-None. ALBANY-None.
Attendance: 877

Score by periods	1st	2nd	Total
St. Francis (NY)	23	11	34
ALBANY	21	29	50

Last FG - SFNYW 2nd-08:45, ALBANY 2nd-00:22.
Largest lead - SFNYW by 3 1st-02:25, ALBANY by 16 2nd-00:22.

ALBANY, NEW YORK---THE ST. FRANCIS COLLEGE WOMEN'S BASKETBALL TEAM FELL TO THE UALBANY GREAT DANES, 50-34 ON SUNDAY AFTERNOON AT THE SEFCU ARENA.

WITH THE LOSS, THE TERRIERS NOW STAND AT 1-4 ON THE SEASON WHILE UALBANY IMPROVES TO 3-3 ON THE YEAR.

SOPHOMORE GUARD JASMIN ROBINSON LED THE WAY WITH 11 POINTS AND SIX REBOUNDS IN 38 MINUTES OF ACTION. FRESHMAN FORWARD JESSICA KAUFMAN ADDED 10 POINTS ON 4-OF-6 SHOOTING WHILE PULLING DOWN FIVE REBOUNDS IN 28 MINUTES OF PLAY.

EBONE HENRY OF UALBANY LED THE GREAT DANES WITH 11 POINTS PLAYING THE FULL FORTY MINUTES WHILE PULLING DOWN GAME-HIGH NINE REBOUNDS AND ADING EIGHT STEALS IN THE VICTORY.

ST. FRANCIS COULDN'T FIND THEIR RHYTHM EARLY IN THE CONTEST AS UALBANY (3-3) OPENED ON A 9-0 RUN THAT STRETCHED OVER SEVEN MINUTES LONG. FRESHMAN FORWARD SARAH BENEDETTI WAS ABLE TO STOP THE DROUGHT AS SHE DIALED UP A THREE-POINTER FROM THE LEFT WING AFTER RECEIVING A PASS FROM FRESHMAN GUARD KATIE FOX.

THE TERRIERS WERE ABLE TO REGAIN THEIR COMPOSURE. KAUFMAN WAS ABLE TO GIVE ST. FRANCIS THEIR FIRST LEAD OF THE CONTEST AT THE 5:31 MARK AFTER BEATING THE SHOT CLOCK WITH A JUMPER FROM THE LEFT BLOCK.

THE GREAT DANES REGAINED THE LEAD AT 18-16 AFTER CASSANDRA CALLOWAY CONNECTED ON A THREE FROM THE RIGHT CORNER.

FOR THE FINAL 2:25 OF THE STANZA, ST. FRANCIS OUTSCORED THEIR OPPOSITION, 7-2, TO TAKE A 23-21 LEAD INTO INTERMISSION. ROBINSON HAD A HALF-HIGH 11 POINTS ON A 3-OF-6 SHOOTING AND 4-5 FROM THE FREE-THROW LINE. THE TERRIERS OUT-REBOUNDED THE GREAT DANES 20-15 IN THE FIRST HALF WHILE ALBANY WAS ABLE TO KEEP THEIR TURNOVERS TO A MINIMUM, COMMITTING JUST FOUR IN THE HALF WHILE THE TERRIERS TURNED IT OVER TEN TIMES.

TO OPEN THE SECOND HALF BOTH TEAMS TRADED BUCKETS. ST. FRANCIS WAS ABLE TO EXTEND THEIR LEAD TO AS MANY AS THREE AFTER KAUFMAN KNOCKED DOWN A MID-RANGE JUMPER IN THE LANE TO GIVE THE VISITORS A 30-27 LEAD WITH 12:50 REMAINING IN THE CONTEST.

THE GREAT DANES ANSWERED BACK WITH FIVE STRAIGHT POINTS TO GO UP 32-30 AFTER SARAH ROYALS MADE 1-OF-2 FROM THE LINE.

THE TERRIERS TOOK THEIR FINAL LEAD OF THE CONTEST AT THE 8:45 MARK WHEN KAUFMAN AGAIN CREATED SPACE AND BURIED A JUMPER FROM THE LEFT ELBOW.

AFTER THE 8:00 MEDIA TIMEOUT, UALBANY BEGAN TO PUSH THE TEMPO, CLOSING OUT THE CONTEST ON AN 18-0 RUN TO SEAL THE VICTORY.

ST. FRANCIS WAS OUTREBOUNDED BY A 38-32 ADVANTAGE. UALBANY SWIPED 17 STEALS AND CONVERTED 16 POINTS OFF 20 TERRIER TURNOVERS.

THE TERRIERS WILL RETURN HOME TO THE POPE PHYSICAL EDUCATION CENTER ON WEDNESDAY, NOVEMBER 30TH AS THEY WELCOME IN RIDER UNIVERSITY. TIP-OFF IS SCHEDULED FOR 7:00 PM.

GAME #6

Nov 30, 2011 ~ POPE PE CENTER



Official Basketball Box Score -- Game Totals -- Final Statistics
Rider vs St. Francis (NY)
11/30/11 07:00 PM at Brooklyn Heights, New York



Rider 68 • 3-2

#	Player		Total		3-Ptr		Rebounds			PF	TP	A	TO	Bk	Stl	Min
			FG	FGA	FT	FGA	FT	FTA	Off							
22	Brown, Carleigh	f	3-6	0-0	4-5	3	2	5	2	10	2	1	0	1	23	
24	McKenzie, MyNeshia	f	2-8	0-2	0-0	1	4	5	2	4	1	3	0	0	28	
05	Parsons, Alyssa	g	2-7	2-6	0-0	0	2	2	0	6	3	1	0	1	27	
10	Fazzini, Emily	g	0-1	0-0	1-2	1	0	1	1	1	1	1	0	1	13	
25	Chambers, Sirona	g	6-9	0-0	2-2	0	4	4	1	14	3	5	0	1	29	
02	Valiuskyte,Kornelija		0-3	0-0	0-0	0	0	0	0	0	0	0	0	0	6	
03	Hall, Alicia		0-1	0-0	0-0	0	1	1	0	0	0	0	0	0	5	
04	Heller, Ali		8-14	6-10	4-4	1	0	1	1	26	1	0	0	0	23	
21	Varnadore, Aisha		0-1	0-0	0-0	0	0	0	0	0	0	0	0	0	3	
33	Homan, Sarah		1-5	0-0	0-2	4	3	7	3	2	0	2	1	2	24	
34	Brown, Dior		1-2	0-0	0-1	1	2	3	2	2	0	0	0	2	13	
35	Gillcrease, Marritta		1-1	0-0	1-2	1	1	2	0	3	0	0	0	0	6	
	Team						2	4	6							
Totals			24-58	8-18	12-18	14	23	37	12	68	13	14	1	8	200	

FG % 1st Half: 12-26 46.2% 2nd half: 12-32 37.5% Game: 24-58 41.4%
3FG % 1st Half: 6-12 50.0% 2nd half: 2-6 33.3% Game: 8-18 44.4%
FT % 1st Half: 5-8 62.5% 2nd half: 7-10 70.0% Game: 12-18 66.7%

St. Francis (NY) 48 • 1-5

#	Player	Total			3-Ptr			Rebounds			PF	TP	A	TO	Bk	Stl	Min
		FG	FGA	FT	FGA	FT	FTA	Off	Def	Tot							
12	SNAUWAERT, Kim	f	0-3	0-1	1-2	0	0	0	3	1	1	3	0	0	0	9	
14	BENEDETTI, Sarah	f	3-8	2-4	0-0	0	1	1	0	18	0	0	0	0	0	25	
34	VENEY, Jaymee	f	6-8	0-0	3-4	1	5	6	3	15	0	4	1	2	23		
01	ROBINSON, Jasmin	g	1-3	0-0	1-3	0	3	3	3	1	3	0	2	26			
21	FOX, Katie	g	1-5	0-1	0-0	1	3	4	3	2	4	5	0	1	33		
11	BINGHAM, Stefanie	g	0-0	0-0	1-2	0	1	1	1	1	0	2	1	0	9		
25	MARGINEAN, Ozana	g	1-4	0-0	0-0	0	0	0	0	1	2	0	0	0	7		
30	MYERS, Kelly	g	2-5	0-0	0-0	2	2	4	3	4	1	1	1	0	17		
33	JANKOWSKI, Madeline	g	0-1	0-1	0-0	0	0	0	0	0	0	0	0	0	4		
41	SIMPSON, Ellidh	g	1-3	1-3	0-0	1	3	4	1	3	3	1	0	0	17		
50	HOUNSHELL, Colette	g	2-3	0-0	5-6	1	5	6	2	9	2	2	0	2	30		
Team						1	2					1					
Totals			17-43	3-10	11-17	7	24	31	20	48	12	22	3	7	20		

FG % 1st Half: 8-22 36.4% 2nd half: 9-21 42.9% Game: 17-43 39.5%
3FG % 1st Half: 1-5 20.0% 2nd half: 2-5 40.0% Game: 3-10 30.0%
FT % 1st Half: 5-7 71.4% 2nd half: 6-10 60.0% Game: 11-17 64.7%

Officials: James Discher, Hillary Harwell, Dan DePasquale
Technical fouls: Rider-None. St. Francis (NY)-None.
Attendance: 127

Score by periods	1st	2nd	Total
Rider	35	33	68
St. Francis (NY)	22	26	48

Last FG - RID 2nd-00:47, SFNYW 2nd-00:20.
Largest lead - RID by 29 2nd-03:17, SFNYW None.

BROOKLYN HEIGHTS, NEW YORK--FRESHMAN FORWARD JAYMEE VENEY FINISHED WITH A CAREER-HIGH 15 POINTS ON 6-OF-8 SHOOTING BUT IT WASN'T ENOUGH AS THE TERRIERS FELL TO THE RIDER UNIVERSITY BRONCS, 68-48, AT THE POPE PHYSICAL EDUCATION CENTER ON WEDNESDAY EVENING.

THE TERRIERS ARE NOW 1-5 ON THE SEASON WHILE RIDER IMPROVED THEIR RECORD TO 3-2 ON THE CAMPAIGN.

FRESHMEN COLETTE HOUNSHELL AND SARAH BENEDETTI CHIPPED IN NINE AND EIGHT POINTS RESPECTIVELY WHILE HOUNSHELL PULLED DOWN SIX CAROMS.

RIDER'S ALI HELLER LED ALL SCORERS WITH A CAREER-HIGH 26 POINTS