



SAVAGE STORM FOOTBALL  
**2025 VISITOR'S GUIDE**



# WELCOME

Welcome to the community of Durant and the campus of Southeastern Oklahoma State University.

Southeastern Athletics is striving to be the model Division II University in Athletics, Academics, Community and Leadership. The enclosed information is provided as a service to you and your team. We hope your stay is a pleasant one.

Please feel free to contact any member of the Southeastern Athletics' staff for further assistance.

Keith Baxter  
Director of Athletics



# QUICK FACTS

Name.....Southeastern Oklahoma State University  
Location.....Durant, Oklahoma  
Founded.....1909  
Enrollment.....5,800  
Nickname.....Savage Storm  
Colors .....Blue and Gold  
Affiliation.....NCAA Division II  
Conference.....Great American Conference  
Interim President.....Dr. David Whitlock  
Director of Athletics.....Keith Baxter  
Senior Woman Administrator.....Cherrie Wilmoth  
Faculty Athletics Representative.....Dr. Tim Smith  
Website.....[www.GoSoutheastern.com](http://www.GoSoutheastern.com)

## Intercollegiate Athletics

Men's.....baseball, basketball, football, golf, rodeo, tennis  
Women's.....basketball, cross country, golf, rodeo, softball, tennis, track and field, volleyball



# ATHLETIC DEPARTMENT DIRECTORY

## Administration



### Director of Athletics

Office Location  
e-mail  
Office

**Keith Baxter**  
Bloomer Sullivan Gymnasium  
[kbaxter@se.edu](mailto:kbaxter@se.edu)  
580-745-2371



### Deputy Athletic Director

Internal Operations, Director of Compliance, SWA  
Office Location  
e-mail.  
Office

**Cherrie Wilmoth**  
Bloomer Sullivan Gymnasium  
[cwilmoth@se.edu](mailto:cwilmoth@se.edu)  
580-745-2690



### Associate Athletic Director

External Operations  
Office Location  
e-mail  
Office

**Blake Allen**  
Bloomer Sullivan Gymnasium  
[ballen@se.edu](mailto:ballen@se.edu)  
580-745-2433



### Asst. AD/Head Athletic Trainer

External Operations  
Office Location  
e-mail  
Office

**Scott Willman**  
Bloomer Sullivan Arena  
[swillman@se.edu](mailto:swillman@se.edu)  
580-745-2026



### Assistant Athletic Director

Communications  
Office Location  
e-mail  
Office

**Matt Thomas**  
Bloomer Sullivan Arena  
[mthomas@se.edu](mailto:mthomas@se.edu)  
580-745-2646



### Asst. Compliance Director/Ticket Manager Alex Macy

Office Location  
e-mail  
Office

Bloomer Sullivan Gymnasium  
[amacy@se.edu](mailto:amacy@se.edu)  
580-745-2460

## Head Coaching Staff

### Baseball

Office Location  
e-mail  
Office

**Alan Trayler**  
Bloomer Sullivan Arena  
[atrayler@se.edu](mailto:atrayler@se.edu)  
580-745-2720

### Basketball (Men's)

Office Location  
e-mail  
Office

**Kelly Green**  
Bloomer Sullivan Arena  
[kgreen@se.edu](mailto:kgreen@se.edu)  
580-745-2458

### Basketball (Women's)

Office Location  
e-mail  
Office

**Darin Grover**  
Bloomer Sullivan Arena  
[dgrover@se.edu](mailto:dgrover@se.edu)  
580-745-2472

### Cross Country/Track & Field Dr. Stephanie Heald/Dr. Jerome Morgan

Office Location  
e-mail  
Office

Bloomer Sullivan Arena  
[sheald@se.edu/jmorgan@se.edu](mailto:sheald@se.edu/jmorgan@se.edu)  
580-745-2480

### Football

Office Location  
e-mail  
Office

**Bo Atterberry**  
Bloomer Sullivan Gymnasium  
[batterberry@se.edu](mailto:batterberry@se.edu)  
580-745-2462

### Golf

Office Location  
e-mail  
Cell

**Charlie Means**  
Bloomer Sullivan Arena  
[cmeans@se.edu](mailto:cmeans@se.edu)  
580-745-2451

### Rodeo

Office Location  
e-mail  
Office

**Christie Braudrick**  
Boomer Sullivan Gymnasium  
[cbraudrick@se.edu](mailto:cbraudrick@se.edu)  
580-745-2708

### Softball

Office Location  
e-mail  
Office

**Mackenzie Sher**  
Bloomer Sullivan Gymnasium  
[msher@se.edu](mailto:msher@se.edu)  
580-745-2474

### Tennis (Men's & Women's)

Office Location  
e-mail  
Office

**Cari Groce**  
Bloomer Sullivan Arena  
[cgroce@se.edu](mailto:cgroce@se.edu)  
580-745-3386

### Volleyball

Office Location  
e-mail  
Office

**Nicole Solum**  
Bloomer Sullivan Gymnasium  
[nsolum@se.edu](mailto:nsolum@se.edu)  
580-745-3206

## Emergency Information

### Campus Police

On-campus..... 2911  
Off-campus..... 580-745-2727

### Athletic Training Offices

Sullivan Arena..... 580-745-2026  
Paul Laird Field..... 580-745-2974

### Off Campus

Emergency.....911  
Durant Police Department..... 580-924-3737

# SPORTS MEDICINE

## Athletic Training Staff

Sullivan Arena Training Room.....	580-745-2026
Paul Laird Field Training Room.....	580-745-2974
Athletic Training Fax.....	580-745-2518

## Head Athletic Trainer

Scott Willman.....	580-745-2026
--------------------	--------------

## Assistant Athletic Trainers

Josie Barela.....	580-745-2070
Sean East.....	580-745-2829
Sydney Allen.....	580-745-3504

## Campus Police

On-campus.....	x2911
Off-campus.....	580-745-2727

## Local Emergency Medical Facilities

Medical Center of Southeastern Oklahoma.....	580-920-3080
--	--------------



# SPORTS INFORMATION

The Southeastern Oklahoma State sports information office provides timely and accurate information to members of the media, student-athletes, coaches and fans. The office promotes and publicizes each of the 12 NCAA-sponsored varsity programs and the rodeo team.

Other areas of responsibility handled by the sports information office include producing the content for the official athletic web site of Southeastern Oklahoma State University Athletics, arranging all interviews with student-athletes and coaches, compiling and archiving statistics, writing game stories as well as producing media guides and publications.

For information about media credentials and/or accommodations, contact SID Matt Thomas at (580) 745-2646 or [mthomas@se.edu](mailto:mthomas@se.edu). On game days, media will need to present a valid ID to pick up their credentials at Will Call located at the main entrance. At Paul Laird Field, easy access to the press box is located behind the west press box. Visiting Team Radio has a booth located on the third floor of the press box. Statistical monitors and an audio feed from the referee's wireless microphone will be provided in each radio booth. Media space is reserved on a first-come, first-serve basis courtside in both Bloomer Gymnasium and Sullivan Arena at Southeastern.

The Savage Storm can be followed live on [GoSoutheastern.com](http://GoSoutheastern.com) through audio streaming and live statistics. Audio broadcasts are provided for all football and the majority of men's and women's basketball games. Select baseball and softball contests are also available. A live statistics service is available at home football, volleyball,



basketball, baseball & softball.

The Southeastern Sports Information Office provides media guides, game notes and full box scores for every SE athletic event. The latest information on Savage Storm Athletics is updated daily on [GoSoutheastern.com](http://GoSoutheastern.com).

# ***DIRECTIONS TO SOUTHEASTERN***

## From the North

From U.S. Highway 69/75, take exit for Business 69/75 South. Follow Business 69/75 (First Street) 2.3 miles to the first stop light at First Street and University Boulevard and turn right onto University Boulevard. Bloomer Gymnasium and Bloomer Sullivan Arena are located to the immediate right, while Paul Laird Field is 0.1 miles west on University Boulevard.

## From the South

From U.S. Highway 69/75, take exit for Business 69/75 South which is three miles north of Main Street exit. Follow Business 69/75 (First Street) 2.3 miles to the first stop light at First Street and University Boulevard and turn right onto University Boulevard. Bloomer Sullivan Gymnasium and Bloomer Sullivan Arena are located to the immediate right, while Paul Laird Field is 0.1 miles west on University Boulevard.

From Highway 78, turn right (north) onto North First Street. Follow North First Street to the second traffic signal (intersection of North First and University Boulevard) and turn left onto University Boulevard. Bloomer Sullivan Gymnasium and Bloomer Sullivan Arena are located to the immediate right, while Paul Laird Field is 0.1 miles west on University Boulevard.

## From the West

Follow U.S. Highway 70 (Main Street) into Downtown Durant and turn left (north) onto North First Street. Follow North First Street to the second traffic signal (intersection of North First and University Boulevard) and turn left onto University Boulevard. Bloomer Sullivan Gymnasium and Bloomer Sullivan Arena are located to the immediate right, while Paul Laird Field is 0.1 miles west on University Boulevard.

## From the East

From U.S. Highway 70, turn right (North) onto North First Street. Follow North First Street to the first traffic signal (intersection of North First and University Boulevard) and turn left onto University Boulevard. Bloomer Sullivan Gymnasium and Bloomer Sullivan Arena are located to the immediate right, while Paul Laird Field is 0.1 miles west on University Boulevard.

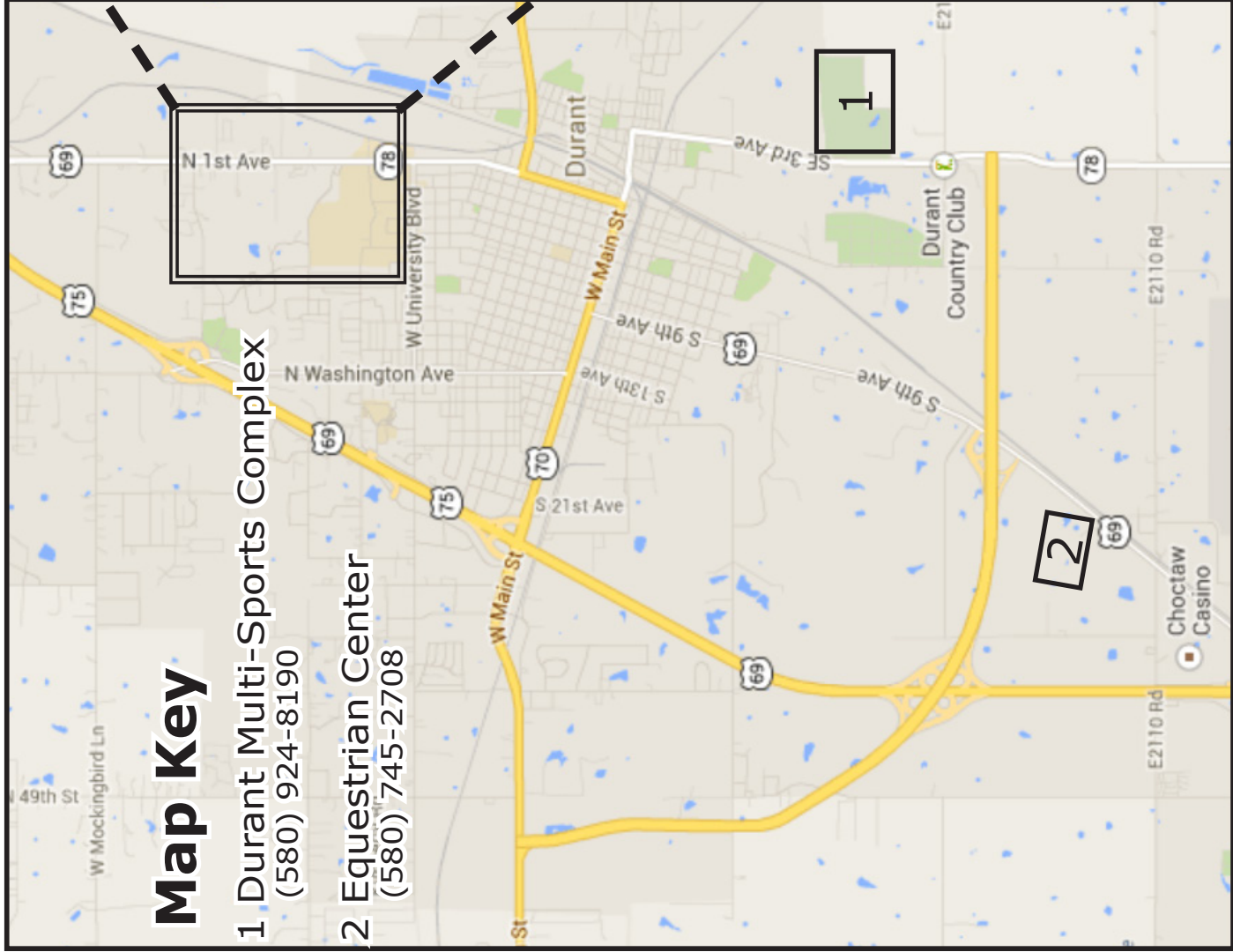

## Map Key

- 1 Durant Multi-Sports Complex  
(580) 924-8190
- 2 Equestrian Center  
(580) 745-2708

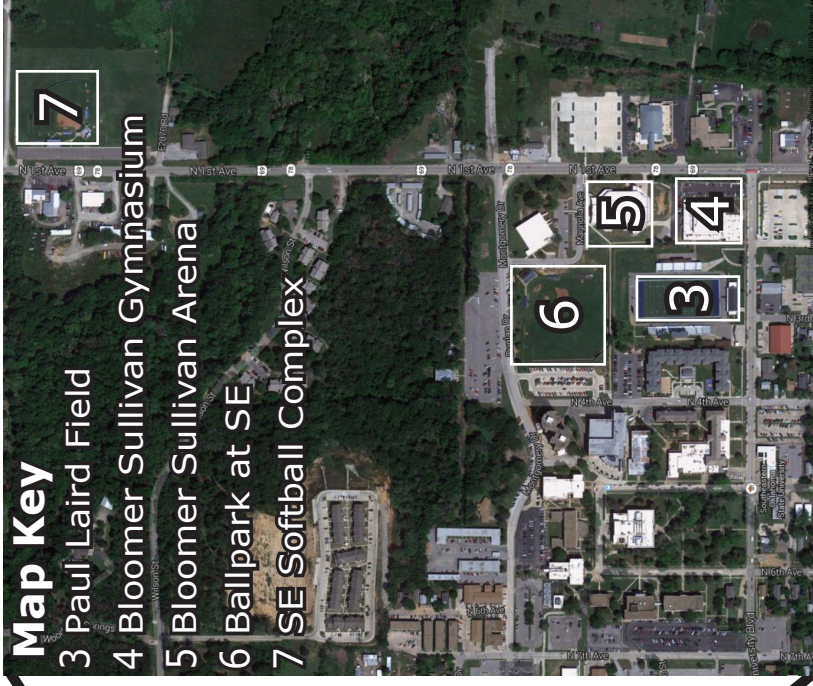

## Map Key

- 3 Paul Laird Field
- 4 Bloomer Sullivan Gymnasium
- 5 Bloomer Sullivan Arena
- 6 Ballpark at SE
- 7 SE Softball Complex

## GPS Addresses

- 1 Durant Multi-Sports Complex  
320 Country Club Road • Durant, OK
- 2 Equestrian Center  
4311 South 9th Street • Durant, OK
- 3 Paul Laird Field  
218 University Blvd • Durant, OK
- 4 Bloomer Sullivan Gymnasium  
120 University Blvd • Durant, OK
- 5 Bloomer Sullivan Arena  
1713 North 1st Street • Durant, OK
- 6 The Ballpark at Southeastern  
211 Dunlap Street • Durant, OK
- 7 Softball Complex at Southeastern  
2408 North 1st Ave • Durant, OK
- 8 Tennis Complex at Southeastern  
1419 North 2nd Ave • Durant, OK



# PAUL LAIRD FIELD AT SPEND LIFE WISELY STADIUM VISITING TEAM INFO

**STADIUM** Paul Laird Field at Spend Life Wisely Stadium, 218 University Boulevard, Durant, OK 74701

**PRACTICE** If practice time is needed, please contact Scott Willman at (580) 745-2026.

**GAME DAY ARRIVAL** Facilities open three hours prior to kickoff for teams & personnel.

**PROCEDURE** (Map below) Upon arrival, team buses will enter the restricted access parking lot between Bloomer Gymnasium and Sullivan Arena (lot is accessed via University Blvd. only). Parking will be available in this restricted access lot for team buses only. **Emergency access to the NE Gate must be maintained at all times.** Visiting teams will dress in the weight room located in Bloomer Sullivan Gymnasium. Visiting teams will enter through the double-gate at the northeast end of the field.

**KICKOFF TIME** All kickoff times will take place when scheduled.

**OTHER KEY TIMES** Field Available 3 hours prior to kickoff. Gates open to public 90 minutes prior to kickoff. Teams clear field at 25 minutes prior to kickoff. National Anthem 7 minutes prior to kickoff. Coin Toss 3 minutes prior to kickoff. Visiting team takes field 2 minutes prior to kickoff. SE Football takes the field 1 minute prior to kickoff. See Game Protocol for full schedule.

**ATHLETIC TRAINING** Head A.T. Scott Willman is the contact for athletic training. Prior to game day, contact him at (580) 745-2026. His contact number on game day is (580) 916-0761.

**DOCTORS** A medical doctor, orthopedic surgeon and an ambulance will be on site.

**FILMING / KICKING NET** Provided per the Football Ops section of the GAC Handbook.

**FIELD PHONES** The visiting team must provide its own field phones. Must be compliant with FCC regulations.

**EVENT MANAGEMENT** Director of Athletics Keith Baxter will be the event manager. For any special requests prior to game day, contact him at (580) 745-2250. His contact number on game day is (580) 775-2965. You may also contact Associate Director of Athletics Blake Allen. His contact number on game day is (580) 579-2014.

**SPIRIT SQUAD / MASCOT** Spirit squad and/or mascot should arrive at Paul Laird Field in uniform and must remain on the visiting sideline either behind the visiting bench or between the 20-yard line and goal line at each end of the field. No other group(s) will be allowed on the sidelines without prior approval. Spirit squad members and/or mascot may not enter the field of play at any time.

**MEDIA** For information concerning media accommodations and/or credentials, please contact Matt Thomas, Director of Sports Information, at (580) 745-2646.

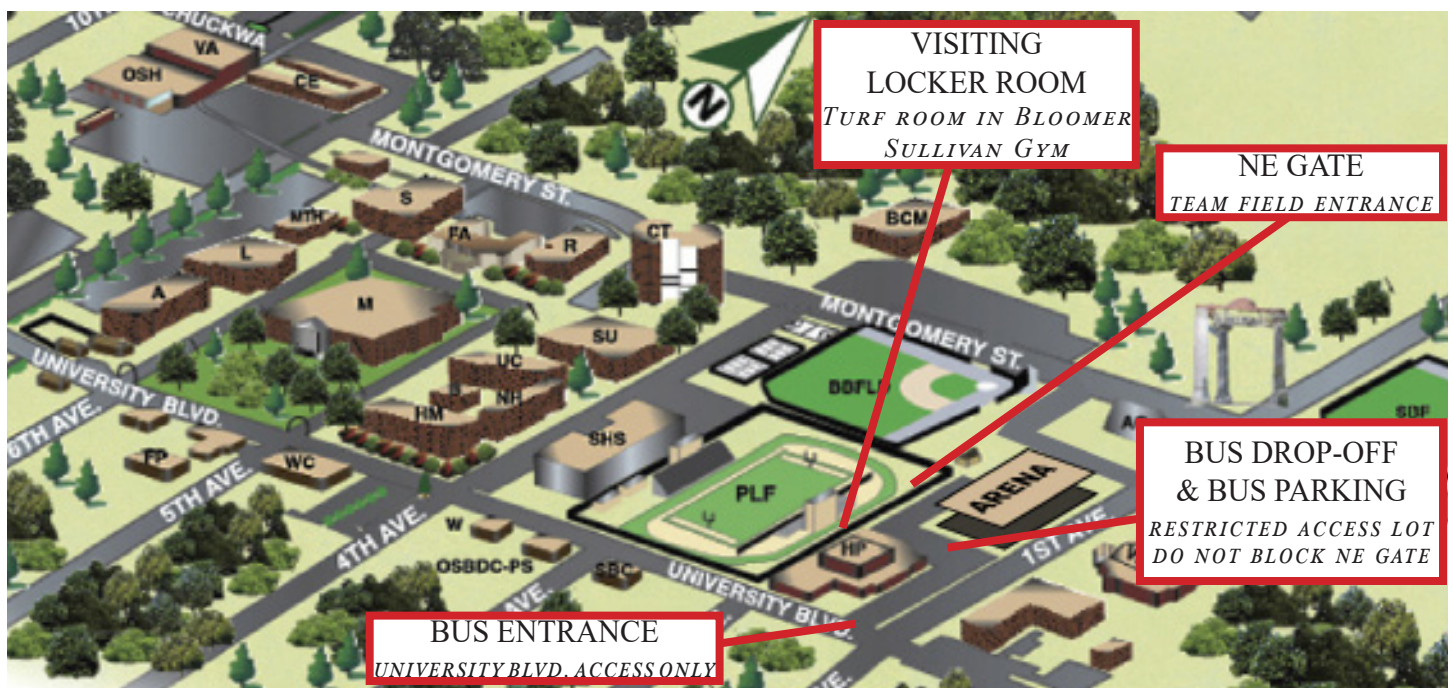

# FAN MAP

PAUL LAIRD FIELD PARKING, TICKETS, GATES, TAILGATING, ETC.

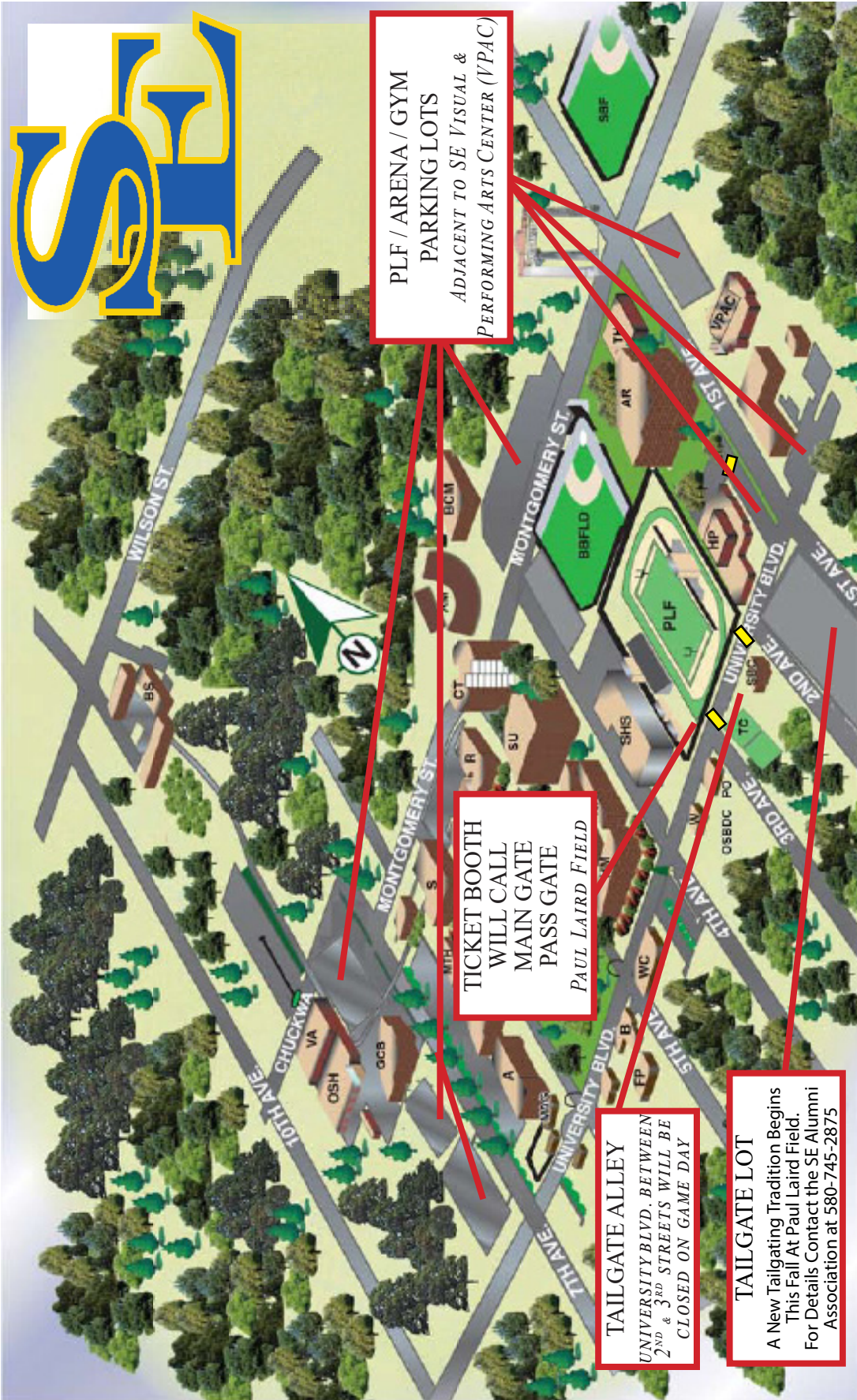

**PLF / ARENA / GYM  
PARKING LOTS**  
ADJACENT TO SE VISUAL &  
PERFORMING ARTS CENTER (VPAC)

**TICKET BOOTH  
WILL CALL  
MAIN GATE  
PASS GATE**  
PAUL LAIRD FIELD

**TAILGATE ALLEY**  
UNIVERSITY BLVD. BETWEEN  
2<sup>ND</sup> & 3<sup>RD</sup> STREETS WILL BE  
CLOSED ON GAME DAY

**TAILGATE LOT**  
A New Tailgating Tradition Begins  
This Fall At Paul Laird Field.  
For Details Contact the SE Alumni  
Association at 580-745-2875

A	Administration	HM	Hallie McKinney	S	Science Building
AC	Activity Center	HP	Bloomer Sullivan Gymnasium (HPER)	SBC	Student Bible Center
AM	Amphitheater	L	Henry G. Bennett Library	SBF	Softball Field
AR	Bloomer Sullivan Arena	M	Morrison Hall (Montgomery Auditorium)	SHS	Shaver Hall & suites
B	Bookstore	MAG	Magrovia House	SU	Glenn D. Johnson Student Union
BBFLD	Baseball Field	MTH	Math Building	TC	Tennis Courts
BCM	Baptists Collegiate Ministries	NH	North Hall	TH	Theatre
BS	Biological Sciences	OSBDC	Oklahoma Small Business	UC	University Center
CT	Chickawau/Chickaw Towers	OSH	Occupational Safety & Health	VA	Visual Arts
EC	Equestrian Center	PLF	Paul Laird Field	VPAC	Visual & Performing Arts Center
FA	Fine Arts Building	PO	Campus Police	W	Wesley Center
FP	Federal Programs	R	Russell Building (John Massey School of Bus.)	WC	Welcome Center
GCB	General Classroom Building				

# ***RESTAURANT GUIDE***

PLEASE SUPPORT THE BUSINESSES IN OUR COMMUNITY THAT SUPPORT NCAA DIVISION II ATHLETICS  
**Friends of Southeastern Athletics**

## **Asian Gourmet**

2824 W. University Durant, OK  
580-745-5390

## **Boomarang Diner**

372 Bryan Dr. Durant, OK  
580-745-5622

## **Chicken Express**

227 N. Radio Rd. Durant, OK  
580-924-4300

## **Choctaw Resort & Casino**

3735 Choctaw Rd. Durant, OK  
580-920-0160

## **Jalapeno's**

902 N 1st Ave. Durant, OK  
580-920-1526

## **Mainstreet BBQ**

42 W. Main Street Durant, OK  
580-745-9120

## **Marco's Pizza**

2832 W. University Durant, OK  
580-924-1020

## **Raising Cane's**

3700 N. HWY 75 Sherman, TX  
903-813-023

## **Rib Crib**

311 Westside Dr. Durant, OK  
580-745-5700

## **Roadhouse Bar & Grill**

116 S 2nd Ave. Durant, OK  
580-745-8025

## **Roma Italian Restaurant**

121 W. Main Durant, OK  
580-931-9961

## **Taco Casa**

324 N. First Durant, OK  
580-920-2820

703 S. Service Rd. Calera, OK  
580-434-4090

## **Villegas**

510 S 9th Street, Durant, OK  
580-920-0915

# ***AREA HOTELS***

PLEASE SUPPORT THE BUSINESSES IN OUR COMMUNITY THAT SUPPORT NCAA DIVISION II ATHLETICS

## **Friends of Southeastern Athletics**

### **Choctaw Casino & Resort**

3735 Choctaw Road, Durant, OK

1-888-652-4628

(580) 920-0160

### **Holiday Inn Express**

613 University Place

580-924-9777

### **Quality Inn & Suites**

2112 West Main Street

580-924-8881

# ***SOUTHEASTERN SPORTS NETWORK***

Southeastern announced a five-year partnership with Keystone Broadcasting Corporation in 2015 which formed the Southeastern Sports Network and made all SE sporting events available on the radio throughout most of Southeastern Oklahoma as well as giving fans throughout the world the opportunity to follow the Savage Storm live via the internet.

Mix 96.1 (KZRC) in Durant serves as the flagship station and will carry every Southeastern football game, every basketball men's and women's double-header and a selection of Savage Storm baseball, softball and volleyball.

During football season SE fans can catch the action on a total of six affiliate stations throughout Southeastern Oklahoma as KICM 97.7 in Ardmore, KHKC 102.1 in Atoka, KZIG 107.5 in Atoka, 99.5 KZDV in Rattan and KYHD 94.7 in Valliant will join Mix 96.1 in carrying the gridiron action.

Storm men's and women's basketball action will be carried on the flagship as well as affiliates KHKC 102.1 in Atoka, KZIG 107.5 in Atoka, 99.5 KZDV in Rattan and KYHD 94.7 in Valliant.

Baseball, softball and volleyball action will be carried on the flagship as well as KZIG 107.5 in Atoka.

But fans not living in the radio coverage areas of these stations will also benefit as Keystone will also carry live video every home football, basketball, baseball softball and volleyball event via its partnership with citylinktv.com, with those broadcasts being available free of charge.

Visit [GoSoutheastern.com/SEsportsnet](http://GoSoutheastern.com/SEsportsnet)

**SE SPORTS NETWORK**

