

Tide Lettermen

Following is a list of all-time University of Alabama basketball lettermen. Information listed includes name, position, hometown, height (if known) and the year(s) the player lettered. Honors such as All-America, All-Southern Conference or All-Southeastern Conference are listed. The letterman's list was originally researched by the late Jeff Coleman for whom Coleman Coliseum is named. Please direct any corrections, additions, etc., to UA Media Relations, P.O. Box 870391, Tuscaloosa, AL 35487-0391 or email bhopf@ia.ua.edu.

A
ADAIR, Louis (G) All-SEC
 Blue Mountain, Miss. 1941-42
ADAMS, Eddie (G)
 Phenix City, Ala. 1979-80-81-83
ADCOCK, John (F)
 Senioa, Ga., 1962
ADKINS, Jim (F)
 Benton, Ill., 1968-69
AGEE, Walter "Stuffy" (C)
 Birmingham, Ala., 1917-18-19
AIKEN, Stewart (F)
 Cleveland, Ohio 1930-31-32
ALEXANDER, Craig
 Manager, 1973-76
ALEXANDER, Demetrius (F)
 St. Louis, Mo., 1997-98
ALFORD, Farra (6-1 G)
 Lexington, Ky., 1973
ALSTON, William H. "Foopy" (F)
 Tuscaloosa, Ala., 1919-20
ANGELICH, Jimmy (G)
 Indiana Harbor, Ind., 1933-34-35

ANDERSON, B.P. (F)
 Birmingham, Ala., 1917-19
ANDERSON, Tom (F)
 Birmingham, Ala., 1924
ANDREWS, Bob (C)
 Bridgeport, Ill., 1963-64-65
ANSLEY, Michael (F) All-SEC
 Birmingham, Ala., 1986-87-88-89
APPLEYARD, Dick (G)
 Pensacola, Fla., 1971
ASHBY, Neil (F)
 Hapeville, Ga., 1998-99
ASKINS, Keith (F/G)
 Athens, Ala., 1987-88-89-90
AVERY, Bart (G)
 Gloversville, N.Y., 1942-43

B
BARNES, Robert (F)
 Montgomery, Ala., 1953
BACOTE, Damon (G)
 Hampton, Va., 1996-97-98

BAKKEN, Jim (G)
 Carrollton, Texas, 2000-01
BAUMAN, Earl (C-G) All-SEC
 New Castle, Pa., 1932-33-34
BEARD, Gene (6-3 F)
 Tuscaloosa, Ala., 1957-58-59
BELL, Maurice "Red" (G-F)
 Montgomery, Ala., 1943-45-46
BENOIT, David (C/F)
 Lafayette, La., 1989-90
BERRY, J. W. (F)
 Fayette, Ala., 1962-63-64
BETHEL, Terrance (G)
 Bronx, N.Y., 1994-95
BICKLEY, J. Graham (C)
 Tuscumbia, Ala., 1921
BLACKBURN, Felix (G)
 Birmingham, Ala., 1918-19
BLAGBURN, Gary (G)
 Decatur, Ala., 1960-61-62
BLEMKER, Mary (F)
 Huntingburg, Ind., 1951
BOGAN, Jim (C)
 Chicago, Ill., 1956-57
BONDS, Tommy (G)
 Russellville, Ala., 1976-77
BOOTH, James (G)
 Eufaula, Ala., 1962-63-64
BOUSKA, Charles (F)
 Linden, N.J., 1934-35-36
BOUSSIENGUE, Jean Felix (F)
 (Also JEAN FELIX)
 Pointe-Noire (Congo-Brazzaville)
 2005-06
BOWERMAN, Don (F)
 Birmingham, Ala., 1975-76-77
BOWRON, J. Ed (C-F)
 Birmingham, Ala., 1915-16
BRADFORD, Vic (F)
 Detroit, Mich., 1937
BRAGWELL, Chris (C)
 Russellville, Ala., 1977-78
BRANTNER, Jack (F)
 Ashland, Wisc., 1939-40-41
BRATTON, Dick (G)
 Danville, Ill., 1956-57-58
BRATTON, Jimmy (G)
 Danville, Ill., 1954-55
BROCK, Evan (F)
 Roswell, Ga., 2003-04-05-06

BROWN, Anthony (F)
 St. Petersburg, Fla., 1993-94-95-96
BROWN, Ernest "Snake" (G)
 Birmingham, Ala., 1989-90
BROWN, George (G)
 Bronx, N.Y.
BROWN, Jack (F)
 Selma, Ala., 1949
BROWN, Rickey (F)
 Gadsden, Ala., 1974-75-76-77
BROWN, Robert Crawford (G)
 Ensley, Ala., 1917
BUSBY, James (G)
 Etta, Miss., 1939-40
BUTLER, Hinton (G-F)
 Andalusia, Ala., 1961-62-63
BYRNE, Earl W. (G)
 Cleveland, Ohio, 1921

C
CAFFEY, Jason (F)
 Mobile, Ala., 1992-93-94-95
CAGE, Greg (F)
 Indianapolis, Ind., 2007
CALDWELL, Herman "Blackie" (G)
 Tallasee, Ala., 1937
CALDWELL, Burt (C)
 St. Louis, Mo., 1967
CAMPBELL, Marcus (F)
 Livingston, Ala., 1989-90-91
CAMPBELL, Millard "Whitey" (F)
 Daytona Beach, Fla., 1927-28-29
CARR, Reese (F)
 Montgomery, Ala., 1962-63-65
CARTER, Leonard "Slim" (C)
 Hazel Green, Ala., 1922-23-25
CHAPMAN, Robert (C)
 Birmingham, Ala., 1976-78
CHEATUM, Melvin (F)
 Winnsboro, La., 1988-89-90-91
CHERRY, John (F)
 Vienna, Ill., 1951
CLEVELAND, Charles (G)
 Brent, Ala., 1973-74-75
CLARK, J. D. (G)
 Birmingham, Ala., 1913-14
COCHRANE, John (G)
 Mobile, Ala., 1918-19
COGGIN, Cliff (G)
 Athens, Ala., 1946

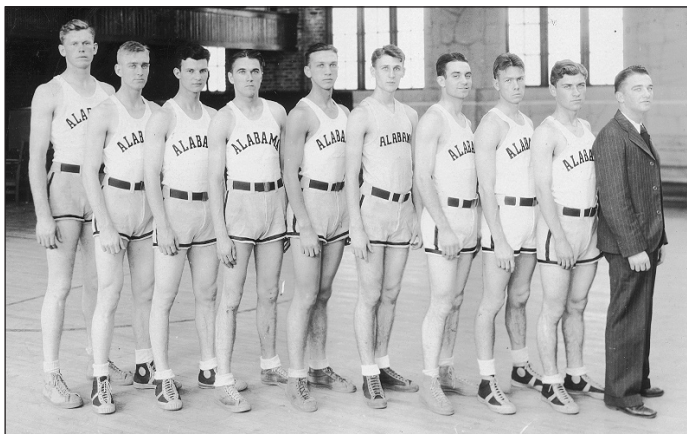

1930 Southern Conference Champions (20-0)
 Head Coach: Hank Crisp

James "Lindy" Hood, Ed Kimbrough, Stewart Aiken, Leo O'Neill, Earl Smith, Malcolm Laney, Walter Laney, Paul Munkasey, Fred Wambsganss, and Milton Pullen (Mgr.).

The only undefeated basketball team in the history of Alabama basketball... Captured the Southern Conference tournament championship with a 31-24 win over Duke in Atlanta... Also beat Clemson, Georgia and Tennessee in tournament play... Posted a 12-0 record at home and an 8-0 mark on the road... James "Lindy" Hood was Alabama's first All-American and the first to come out of the Southern region... When Hood was selected All-America, only five players were selected, and Hood was that team's center.



1934 Southeastern Conference Champions (16-2, 13-2 SEC)
Head Coach: Hank Crisp

Front Row: Bill Loeb(Manager). Middle Row (L to R): Charles Bouska, Roy Connatser, Ben McCloue, Al Nogi and Jimmy Angelich. Back Row: Jimmy Walker, Earl Bowman, Jim Whatley, Zeke Kimbrough and Hillman Walker.

Alabama's first SEC Championship basketball team, after compiling a 16-2 record under coach Hank Crisp... 13-2 in league play, losing only to Kentucky (twice)... Zeke Kimbrough, who led the league in scoring for most of the season, was All-SEC and forward Jimmy Walker, center Jim Whatley and guard Earl Bauman were selected to the All-SEC tournament squad.

- COHEN, Andy (F)
El Paso, Texas, 1924-25
- COHEN, Syd (F)
El Paso, Texas, 1927
- COLEMAN, Yamene (C)
Boykin, Ala., 2007
- CONER, Terry (G)
Birmingham, Ala., 1984-85-86-87
- CONNATSER, Roy (G-F)
Clanton, Ala., 1932-33-34
- CORNEGY, Rob (C)
Queens, N.Y., 1987
- COTTEN, Bob (F)
Birmingham, Ala., 1932-33
- COTTON, Schea (G)
Long Beach, Calif., 2000
- COWSER, Rongie (G)
Gadsden, Ala., 1998
- CRAIG, Jerry (G)
Owens Cross Roads, Ala., 1963-65
- CREWS, Billy (F)
Selma, Ala., 1953-54-55
- CROSBY, Tom (F)
Delphi, Ind., 1957
- CRUMPLER, Carl (F)
Jacksonville, Fla., 1948

- D
- DANIELS, Lakory
Troy, Ala. RS 2004, SQ 2005
- DAVIDSON, Jermareo (F)
Atlanta, Ga., 2004-05-06-07
- DAVIS, Brandon (G)
Selma, Ala., 2005-06
- DAVIS, Chuck (F)
Selma, Ala., 2003-04-05-06

- DAVIS, Mike (G)
Fayette, Ala., 1980-81-82-83
- DAVIS, Solomon (F)
Mobile, Ala., 2000, 2002
- DEAN, Billy (C)
Montgomery, Ala., 1948-49-50
- DEPPE, Rich (C)
Louisville, Ky., 1967-68-69
- DeVAUGHN, William (C)
Birmingham, Ala., 1987-88
- DILL, John (F)
Florence, Ala., 2007
- DILL, Johnny (G)
Tuscumbia, Ala., 1973-74-75
- DORRAH, Benjamin H. (C)
Kennedy, Ala., 1921
- DORTCH, William B. (G)
Gadsden, Ala., 1916
- DOUGLAS, Leon (C)
Leighton, Ala., 1973-74-75-76
- DUDLEY, Craig (G)
Gadsden, Ala., 1984-86-87-88
- DUDLEY, Erwin (F)
Uniontown, Ala., 2000-01-02-03
- DUNN, Dale (F)
Louisville, Ky., 1972-75
- DUNN, T.R. (G-F)
Birmingham, Ala., 1974-75-76-77

- E
- ELLIOTT, Gary (G)
Savannah, Ga., 1967-68-69
- ELLIS, Paul (G)
Selma, Ala., 1971-72-73
- ERWIN, Charles (F)
Athens, Ga., 1943

- ESTES, Darrell (G)
Fayette, Ala., 1960-61-62
- ESTES, Paul (C)
Jackson, Tenn., 1938-39
- F
- FARMER, Jim (G)
Dothan, Ala., 1984-85-86-87
- FARMER, Mark (C)
Arab, Ala., 1982-83-84-85
- FAULKNER, Jamal (F)
New York, N.Y., 1994-95
- Felix, Jean (F)
(Jean Felix Bousseguie)
Pointe-Noire (Congo-Brazzaville)
2005-06
- FINNEGAN, Bill (C)
Flushing, N.Y., 1941
- FLOYD, Holland (C)
Scottsboro, Ala., 1962-63-64
- FREDERICK, Clyde (C-F)
Birmingham, Ala., 1959
- FREEMAN, Greg (F)
Anderson, Ind., 1975
- FULMER, James (C-F)
Florence, Ala., 1956-57-58

- G
- GAMBLE, Doug (C)
New Brockton, Ala., 1970
- GARNER, Wendell (F)
Montgomery, Ala., 1971-72
- GARRETT, Glenn (F)
Selma, Ala., 1972-73
- GAVIN, Bob (G)
Chicago, Ill., 1960
- GAZZOLA, Louis F. (G)
St. Louis, Mo., 1922
- GEE, Alonzo (F)
Palm Beach, Fla., 2006-07
- GILMORE, Tommy (C-F)
Eufaula, Ala., 1959
- GOLDSTEIN, Harold (C)
Columbus, Miss., 1954
- GOODALL, Yancey (G)
Birmingham, Ala., 1917
- GOTTFRIED, Mark (G)
Mobile, Ala., 1985-86-87
- GRANT, Jim (F-C)
Ft. Wayne, Ind., 1951-52
- GREENE, Phillip (G)
Yonkers, N.Y., 1928
- GRIFFIN, Artie (G)
San Antonio, Texas, 1994-95
- GRIZZARD, Rod (G)
Birmingham, Ala., 2000-01-02
- GUNDER, Dick (G)
Marion, Ohio, 1954-55-56



1956 Southeastern Conference Champions (21-3, 14-0)
Head Coach: Johnny Dee

Front Row (L to R): Fred Fricke, Dick Bratton, Dennis O'Shea, George Linn, Leon Marlarie, Jack Kubiszyn and Dick Gunder. Back Row: Johnny Dee, James Louis, Dale Shuman, James Bogan, Jerry Harper, Jim Fulmer, James Touvelle, William Murphy and Preston Brown.

Johnny Dee's famed "Rocket Eight" finished the season as the only undefeated team in Alabama basketball history in SEC play... Alabama finished the year with an impressive 14-3 record on the road and won the Birmingham Classic with wins over TCU and Valparaiso... During the year, Alabama won 16 consecutive games, the second longest winning streak in the nation... Center Jerry Harper poured in 23.5 points per game and pulled down 21.5 rebounds per game to lead the Tide in both categories... Harper's 23.5 points also paced the SEC and was 22nd in the NCAA... Other Tiders in NCAA rankings include—George Linn (22.6 ppg, 28th), Dennis O'Shea (50.3 FG Pct., 13th)... As a team, the Tide finished 6th in scoring (87.19), ninth in field goal percentage (43.0) and 12th in rebound average.

Tide Lettermen

H

- HAGAN, J.H. (F-G)
Mobile, Ala., 1913-14-16
- HAGINAS, Sam (F)
Mobile, Ala., 1999-00-01
- HAMILTON, Scott (C)
Centralia, Wash., 1996-97-98
- HAMMONDS, Harry (F)
Tuscaloosa, Ala., 1964-65-66
- HAMNER, E.B. (C)
Holt, Ala., 1957-58-59
- HAMNER, W.J. "Dyson" (G)
Selma, Ala., 1947-48-49-50
- HANCOCK, Joe (G)
Tarrant, Ala., 1917
- HARDY, Mabry (F)
Selma, Ala., 1947
- HARPER, Jerry (C-F)
Louisville, Ky., 1953-54-55-56
- HARRISON, George (C)
Montgomery, Ala., 1969-70-71
- HARSH, Griff R. (C)
Birmingham, Ala., 1913-14-15-16
- HAYS, Jeremy (C)
Boaz, Ala., 1997-98-99-2000
- HENDRIX, Richard (F)
Athens, Ala., 2006-07
- HICKEY, Robert (G)
Pellville, Ky., 1964-65-66
- HINES, John (F)
Ft. Wayne, Ind., 1941-42

- HITE, Johnny (G)
Nashville, Tenn., 1946-47-49
- HOGUE, Ken (F)
Tuscaloosa, Ala., 1969-70-71
- HOLLINGER, Brandon (G)
Mobile, Ala., 2006-07
- HOLLINGSWORTH, Randy (F)
Huntsville, Ala., 1968-69
- HOLLON, Jimmy (G)
Hazel Green, Ky., 1970-71-72
- HOLT, Wally (G)
Gadsden, Ala., 1968
- HOLT, William Abner (G)
Mobile, Ala., 1914-15
- HOMER, Jim (C)
Columbus, Ga., 1942-43-47
- HOOD, James "Lindy" (C)
Collinsville, Ala., 1929-30-31
- HOOD, Lucien (F)
Birmingham, Ala., 1914
- HOOD, Richie (F)
Millport, Ala., 1978-79
- HOOVER, Tom (G)
Louisville, Ky., 1969-70-71
- HORRY, Robert (F)
Andalusia, Ala., 1989-90-91-92
- HOSKINS, Henry (C)
Brookhaven, Miss., 1960-61
- HOUSE, Alan (C)
Birmingham, Ala., 1970-71-72

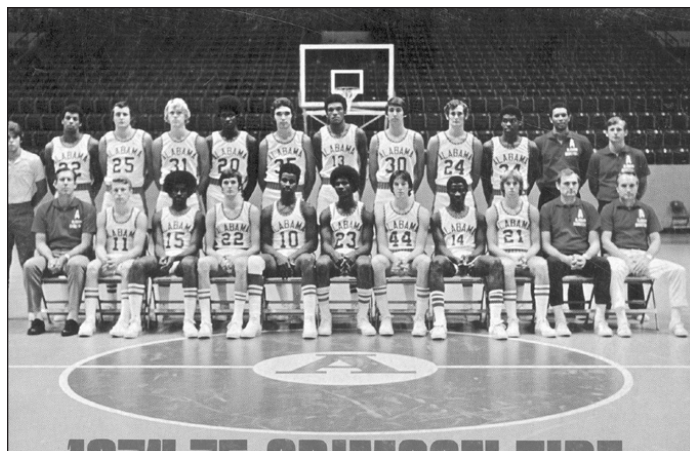

1975 Southeastern Conference Champions (22-5, 15-3 SEC)
Head Coach: C.M. Newton

Front Row (L to R): C.M. Newton, Jimmy Tom Goostree, Anthony Murray, Johnny Dill, Charles Cleveland, T.R. Dunn, Greg McEveen, Leroy Russell, Tom Schellenberg, Wimp Sanderson and John Bostick. Back Row: Craig Alexander, Johnny Dill, Robert Chapman, Don Bowerman, Rickey Brown, Dale Dunn, Leon Douglas, Greg Freeman, Kelly Shy, Clevie Joe Parker, Wendell Hudson and Tommy Suits.

The first Alabama basketball team to earn an NCAA Tournament berth, the 1975 team lost a heartbreaker at Arizona State (97-94) in the first-round of the NCAA tourney in Tempe, Ariz... Runners-up in the Sugar Bowl Classic, Alabama posted a 15-3 league record en route to its second straight league crown... Leon Douglas' 20.7 points and 13.1 rebounds led the Tide.

- HOWLAND, Bambi (F)
Scottsboro, Ala., 1964-65
- HUDSON, Ben (G)
Montgomery, Ala., 1924-25-26
- HUDSON, Clayton (G)
Montgomery, Ala., 1920-21-22-23
- HUDSON, Ed (F)
Hammond, Ind., 1938-39-40
- HUDSON, Wendell (F)
Birmingham, Ala., 1971-72-73
- HURT, Bobby Lee (F)
Huntsville, Ala., 1982-83-84-85

I

- IVEY, Bryant (F)
Talladega, Ala., 1950-51-52

J

- JACKSON, James (G)
Montgomery, Ala., 1986-87
- JEAN FELIX, (F)
(Also Jean Felix Boussiengue)
Pointe-Noire Congo-Brazzaville,
2005-06
- JEMISON, Demetrius (F)
Birmingham, Ala., 2007
- JOHNSON, Buck (F)
Birmingham, Ala., 1983-84-85-86
- JOHNSON, Cliff (C)
Willow Springs, Ill., 1958
- JOHNSON, Ken (F)
Phenix City, Ala., 1978-79-80-81
- JOHNSON, Lloyd (F)
Florence, Ala., 1958-59-60

- JOHNSTON, Ray (G)
Montgomery, Ala. 1999
- JONES, Chauncey (G)
Chicago, Ill., 1998-99
- JONES, Eugene (F)
Bessemer, Ala., 1980-81
- JONES, Marcus (G)
Memphis, Tenn., 1990
- JONES, Ralph (C)
Florence, Ala., 1945
- JONES, Rex (F)
Florence, Ala., 1982-83-84
- JONES, Tom (G)
Birmingham, Ala., 1946
- JONES, Tom (F)
Valley Head, Ala., 1966-67-68
- JONUS, Justin (G/F)
Boaz, Ala., 2005-06
- JORDAN, Ed (G)
Danville, Va., 1943
- JOYCE, John (C)
Biloxi, Miss., 1930-31

K

- KAISER, Wade (C)
Birmingham, Ala., 1994-95
- KAPLAN, Leonard (G)
Jackson Heights, N.Y., 1957-58-59
- KEITH, Dwight T. (F)
Argo, Ala., 1921
- KELLER, Red (F)
Cullman, Ala., 1935-36-37
- KENNEDY, Walter (F-G)
Birmingham, Ala., 1918-20-21

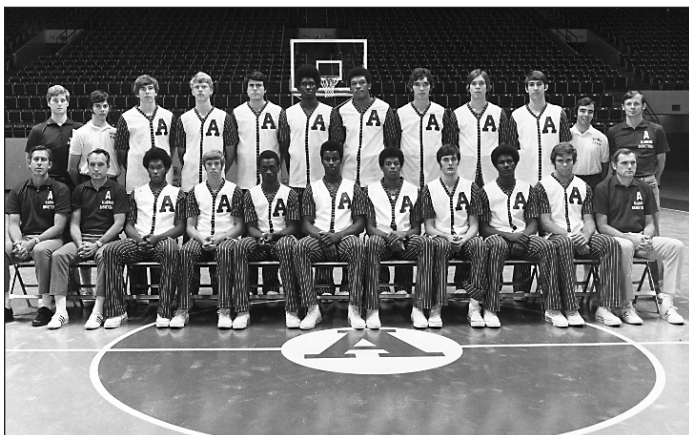

1974 Southeastern Conference Champions (22-4, 15-3 SEC)
Head Coach: C.M. Newton

Front Row (L to R): C.M. Newton, John Bostick, Eddie Cauthen, Tom Schellenberg, Ray Odums, Charles Cleveland, Charlie Russell, Johnny Dill, T.R. Dunn, Bruce Albe, Wimp Sanderson. Back Row: Ben Shurrett, Bill Ivy, Mark Patrick, Don Bowerman, Eddie Knox, Rickey Brown, Leon Douglas, Dale Dunn, Andy Ott, Greg Freeman, David Dockery, Tommy Suits.

Winners of the Louisville Holiday Classic, the Crimson Tide gave coach C.M. Newton his first SEC basketball championship with a 15-3 league mark... Bama posted an 11-1 record at Memorial Coliseum and an 11-3 mark away from Tuscaloosa... Guard Charles Cleveland led the Tide in scoring with 17.1 points per game... Center Leon Douglas' 9.9 rebounds led the Crimson Tide.



1976 Southeastern Conference Champions (23-5, 15-3 SEC)
Head Coach: C.M. Newton

Front Row (L to R): C.M. Newton, Wendell Hudson, Jimmy Tom Goostree, Leroy Russell, T.R. Dunn, Greg McElveen, Tommy Bonds, Anthony Murray, Tom Schellenberg, Wimp Sanderson, John Bostick. Back Row: Paul Naves, Kelly Shy, Keith McCord, Greg Freeman, Rickey Brown, Leon Douglas, Reginald King, Don Bowerman, Robert Chapman, Clevie Joe Parker and Craig Alexander.

Posted its 3rd consecutive 15-3 SEC season en route to its 3rd straight SEC title... During its three year reign atop the SEC leaderboard, the Crimson Tide posted an impressive 45-9 record... Alabama knocked off North Carolina (79-64) in the 1st round of the NCAA Tournament at Dayton, Ohio before falling to eventual national champion Indiana (74-69) in the 2nd round... Leon Douglas' 20.7 points and 13.4 rebounds paced the Crimson Tide.

- KIMBROUGH, Ed (G-C)
Opelika, Ala., 1930-31-32
- KIMBROUGH, Zeke (F)
Opelika, Ala., 1932-33-34
- KING, Reginald (F)
Birmingham, Ala., 1976-77-78-79
- KNOX, Eddie (C)
Montgomery, Ala., 1974
- KUBISZYN, Jack (G)
Buffalo, N.Y., 1956-57-58

- L
- LANCASTER, Bryant (G)
Fairfax, Ala., 1988-89-90-91
- LANEY, Malcolm (G)
Birmingham, Ala., 1930-31-32
- LANEY, Walton (G)
Birmingham, Ala., 1929-30-31
- LaPOLLA, Bob (F)
New York, N.Y., 1942
- LARRICK, Herbert (G)
Washington, Ind., 1928
- LATHEM, Edward Morris (G)
Birmingham, Ala., 1915
- LAWRENCE, Anthony (F)
St. Petersburg, Fla., 1990
- LEACH, Archie "Dukes" (G)
Tuscaloosa, Ala., 1926-27-28
- LEAKE, Armistead "Rat" (G)
Birmingham, Ala., 1920-21-22-23
- LEE, Alvin (G)
Richmond, Va., 1988-89
- LEE, Reggie (G)
Baton Rouge, La. 1994-95

- LEETH, Wheeler (C)
Boaz, Ala., 1940-41-42

- LEWIS, James (G-F)
Florence, Ala., 1956
- LINN, George (F-C)
Columbus, Ohio, 1953-54-55-56
- LITTLE, J.K. (G)
Tuscaloosa, Ala., 1926
- LOCKETT, Phillip (C)
Livingston, Ala., 1979-80-81-82
- LOGAN, Roger (C)
Birmingham, Ala., 1945
- LONDON, Tarik (G)
Savannah, Ga., 1998-99-00-01
- LOONEY, Kent (G)
Guntersville, Ala., 1977-78
- LOVE, Henry Benton (G)
New Market, Ala., 1913-14-15
- LOVELL, Jeff (G)
Cullman, Ala., 1993
- LOWMAN, J. Allen (C)
Birmingham, Ala., 1917
- LOWRY, Jackie (G)
Tampa, Fla., 1945
- LUDWIG, Jerry (G)
Effingham, Ill., 1966-67-68
- LYNCH, Bobby (G)
Ashland, Ky., 1970-71-72

- Mc
- MacCARTEE, Allen (F-G)
Washington, D.C., 1923
- McCARGO, De Witt (G)
Talladega, Ala., 1913

- McCLINTOCK, Graham (G)
Laurel, Miss., 1923-24-25

- McCORD, Keith (F)
Birmingham, Ala., 1976-77-78
- McCULLOUGH, W. Marvin
"Roost" (G)
Birmingham, Ala., 1918
- McDANIEL, Joe (C)
Paris, Ill., 1966-67
- McDONALD, William A. (G)
Madison, N.J., 1926
- McDYESS, Antonio (F)
Quitman, Miss., 1994-95
- McELVEEN, Greg (G)
Baton Rouge, La., 1976-78-79
- McGAULEY, Emmett (F)
Montgomery, Ala., 1921-22-23-24
- McGHEE, Thalamus (C)
Houston, Texas, 1996-97
- McKENZIE, Dick (G)
Selma, Ala., 1947-48-49-50
- McKEY, Derrick (F)
Meridian, Miss., 1985-86-87
- McKINNEY, Ron (F)
Buffalo, N.Y., 1960-61
- McLEOD, Ben W. (F)
Leeksville, Ala., 1934-35-36
- McNABB, Bobby (C)
Englewood, Tenn., 1967

- M
- MANGINA, Pete (G)
Orange, N.J., 1949
- MARAVICH, Jaeson (G)
Covington, La., 1999
- MARLAIRE, Leon (G)
Bradley, Ill., 1953-54-55-56
- MARTIN, Terrance "Doc" (G)
Tuscaloosa, Ala., 1998-99-00-01
- MATHIS, Olie (C)
San Diego, Calif., 1943
- MAZIQUE, MC. (F)
Brooklyn, N.Y., 1996-99
- MEADE, Terrance (G)
Scottsboro, Ala., 2000-01-02-03
- MITCHELL, Carl (F)
Dothan, Ala., 1979-80
- MITCHELL, David (C)
Florence, Ala., 1969
- MONTGOMERY, Hugh (F)
Birmingham, Ala., 1919-20
- MOORE, Cedric (C)
Birmingham, Ala., 1992-93
- MOORE, Sammy (F)
Fayette, Ala., 1950-51-52
- MOORE, William P. "Bill" (F)
Birmingham, Ala., 1917-20
- MORROW, Hugh (G)
Birmingham, Ala., 1945
- MOSES, Ken (G)
Morristown, Tenn., 1964-65-66

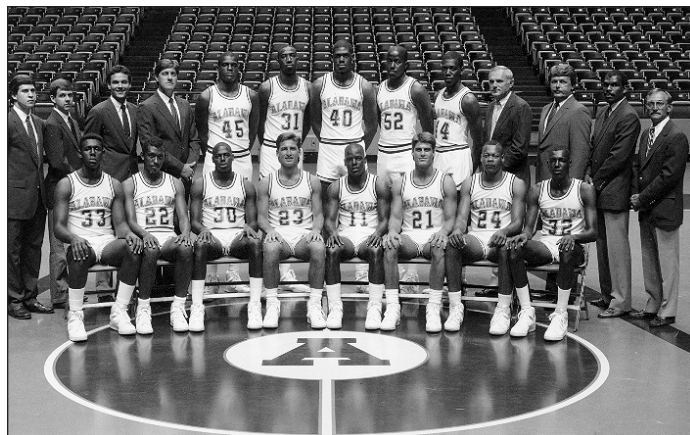

1987 SEC Champions/SEC Tournament Champions (28-5, 16-2)
Head Coach: Wimp Sanderson

Front Row (L to R): John Belk, Joe Hudson, Terry Coner, Mark Gottfried, James Jackson, Jim Farmer, Craig Dudley and Keith Askins. Back Row: Joe Corona, Robert Winter, Gregg Polinsky, David Hobbs, Michael Ansley, Derrick McKey, Rob Cornegy, Bill DeVaughn, Josh Gilbert, Wimp Sanderson, Fred Bryan, Kevin Gray and Sang Lyda.

Won a school-record 28 games and became the first Alabama team since 1956 to win both the regular-season and SEC post-season tournament in the same year... Led by SEC "Player of the Year" Derrick McKey (18.6 points and 8.6 rebounds), a 1st-round draft pick by the Seattle SuperSonics, Alabama reached the "Sweet Sixteen" of the NCAA Tournament for the 3rd consecutive year... Seniors Terry Coner, Jim Farmer, Mark Gottfried and James Jackson provided Alabama fans with a most exciting season that also saw Bama capture the BMA Holiday Classic with a pair of wins over Penn (110-68) and Missouri (91-82).

Tide Lettermen

MOSS, Alfred (F)
Newnan, Ga., 1998-99-00-01

MUNKASEY, Paul (F)
Bridgeport, Conn., 1930-31-32

MUNKASEY, Zolton (F)
Bridgeport, Conn., 1931

MURRAY, Anthony (G)
Birmingham, Ala., 1975-76-77-78

MYERS, Maurice (F)
Birmingham, Ala., 1979-80-81-82

N

NEAL, Darrell (F)
Los Angeles, Calif., 1984-85

NOBLES, Frank (G)
Ft. Wayne, Ind., 1931-32-33

NOGI, AI (G)
Linden, N.J., 1934-35-36

NORDHOLZ, Mike (G)
Marietta, Ga., 1966-67-68

NORMAN, John (C)
Kansas City, Mo., 1953

O

ODOM, Ernest (G)
Birmingham, Ala., 1973

ODUMS, Ray (G)
Birmingham, Ala., 1972-73-74

O'NEILL, Leo "Toad" (F)
Washington, Ind., 1928-29-30

ORANGE, Marvin (G)
Columbia, S.C., 1993-94-95-96

ORTON, Tim (G)
Sylacauga, Ala., 1965-66-67

O'SHEA, Dennis (G-F)
Toledo, Ohio, 1953-54-55-56

P

PALMER, Gene (C)
Birmingham, Ala., 1947-48-49-50

PANWELL, Jerry (G)
Forrest Hills, N.Y., 1952

PARKER, Cleve Joe (F)
Marion, Ala., 1976

PARKER, Tim (F)
Tuscaloosa, Ala., 1962-63-64-65

PARKINSON, Bill (G)
Monessen, Pa., 1946

PATRICK, Mark (F)
Louisville, Ky., 1974

PASSINK, Bryan (G)
Savannah, Ga., 1993-94-95

PATTON, Cedric (F)
Huntsville, Ala., 1999

PEARSON, Philip (G)
Montgomery, Ala., 1993

PECK-LOVE, Shon (F)
Tuscaloosa, Ala., 1993-94

PENNINGTON, Larry (F)
Jackson, Miss., 1960-61

PEPPER, Raymond (G)
Albany, Ala., 1927

PETTWAY, Antoine (G)
Alberta, Ala., 2001-02-03-04

PERRY, Andre (F)
Detroit, Mich., 1992-93

PERRY, Charles (G)
Covington, Ky., 1963-64-65

PHILLIPS, Eddie (F)
Birmingham, Ala., 1979-80-81-82

PITTS, Walter (G)
Loachapoka, Ala., 1993-94

POOLE, Ricky (G/F)
Bessemer, Ala.

POWERS, Porter (G)
Auxier, Ky., 1960

PRATHER, Googe (C)
Baldwyn, Miss., 1939-40

PROPST, Clyde "Shorty" (G)
Birmingham, Ala., 1923-24-25

PUGH, Harvey (F)
Oshkosh, Wisc., 1926

PUTMAN, Dave (G)
Greenville, S.C., 1952-53

Q

QUINDAZZI, Dan (G-F)
Yonkers, N.Y., 1958-59

R

RAMBO, Reggie (F)
Lena, La., 2001-02-03-04

RANDOLPH, Sam (G)
Trenton, N.J., 1981

REESE, Anton (G)
Lithonia, Ga., 1996-97

REESE, Jason (G)
Indian Springs, Ala., 2003-04-05

RHORDANZ, C.R., (G)
Harvey, Ill., 1936

RICE, Kenneth (G)
Decatur, Ala., 1990-91-92

RICH, Darby (G)
Greer, S.C., 1990-91-92

RICHARDSON, Eric (G)
Birmingham, Ala., 1981-82-83-84

RIDDLE, Paul (G)
Oakland City, Ind., 1951-52

RILEY, Hayden (F)
Guin, Ala., 1947-48

RILEY, Mykal (F)
Pine Bluff, Ark., 2007

ROBERTSON, Herman (F)
Fayetteville, Ala., 1938-39-40

ROBERTSON, James "Shorty" (F)
Scottsboro, Ala., 1945



**2002 Southeastern Conference Champions (27-8, 12-4 SEC)
Head Coach Mark Gottfried**

Front Row (L to R): Reggie Rambo, Solomon Davis, Demetrius Smith, Antoine Pettway, Travis Stinnett, Mo Williams, Earnest Shelton, Terrance Meade and Lucky Williams; 2nd row: John Morr, Scott Hewitt, Brian Pounders, Philip Pearson, Mark Gottfried, Erwin Dudley, Kenny Walker, Rod Grizzard, T.R. Dunn, Orlando Early, Darron Boatright, Aldger Armstead and Clay Pruitt.

Setting the school record for home wins at 17-0 and earning a place in school history as the first man to win a league title as a UA head coach and a UA player, Mark Gottfried's 2002 team claimed the SEC regular season championship, advanced to the SEC tournament championship game and went into the NCAA tournament as the two seed in the South Regional. Alabama made SEC history by sweeping the top three league honors with Gottfried being named SEC Coach of the Year, Erwin Dudley being named SEC Player of the Year and Mo Williams being named SEC Freshman of the Year. Dudley led the Tide in scoring at 15.2 ppg and was the SEC rebounding champion--repeating his 2001 league rebounding title--at 8.9 boards a game.

ROBINSON, James (G)
Jackson, Miss., 1991-92-93

ROGERS, Roy (C)
Linden, Ala., 1993-94-95-96

ROLLINS, Chris (F)
Winnsboro, La., 1998-99

ROTH, Jim (G)
Ft. Wayne, Ind., 1940-41-42

RUSSELL, Charles (F)
Hartselle, Ala., 1974-75

RUSSELL, Leroy (G)
Brent, Ala., 1976-79

S

SALMON, Farley (G)
Maude, Miss., 1924

SANDERS, James (G)
Ensley, Ala., 1989-90

SHELLENBERG, Tom (G)
New Albany, Ind., 1975-76

SCHNEIDER, Bob (F)
Richmond, Ind., 1950-51-52

SCHUMACHER, Gene (F)
Sigel, Ill., 1964-65-66

SCOTT, Glenn (G)
Montgomery, Ala., 1951-52-53

SCOTT, Robert (G)
Birmingham, Ala., 1977-78-79-80

SEAL, Ralph (F)
Washington, Ind., 1928

SEALS, Noah "Toby" (C)
Joppa, Ala., 1941

SEARIGHT, M. W. (F)
Birmingham, Ala., 1913

SEXTON, Bill (F)
Huntsville, Ala., 1953-54

SHAEFFER, Carl (C)
Delphi, Ind., 1946-47-48-49

SHAMBLEY, Dejuan (G)
Tuscaloosa, Ala., 1998

SHARP, J.F. (G-F)
Birmingham, Ala., 1943-47-48

SHARP, Sam (F)
Birmingham, Ala., 1940-41-42

SHELTON, Earnest (G)
Memphis, Tennessee; 2002-03-04-05

SHOEMAKER, Perron (G)
Birmingham, Ala., 1936-37-38

SHUMAN, Dale (G)
Savannah, Ga., 1956-57

SINK, Ray (F)
Roanoke, Va., 1959

SMITH, Ben (C-G)
Haleyville, Ala., 1932-33

SMITH, Demetrius (G)
Hogansville, Ga., 2001-02-03-04

SMITH, Earl (F)
Haleyville, Ala., 1929-30

SMITH, Howard (F-C)
Tuscumbia, Ala., 1960-61-62

SMITH, J.B. (G-F)
Niles, Mich., 1943, 46

SMITH, Jimmy (G)
Waynesboro, Miss., 1985

SMITH, Johnny (G)
Guntersville, Ala., 1965-66

SMITH, Lewis M. (F)
Birmingham, Ala., 1916

SNEED, Raphael "Shorty" (C)
Troy, Ala., 1936-37

SPREWELL, Latrell (G/F)
Milwaukee, Wis., 1991-92

STABLER, Vernon (F)
Greenville, Ala., 1922-23-24-25

STARNES, John (F)
Guntersville, Ala., 1938

STEELE, Ronald (G)
Birmingham, Ala., 2005-06-07

STEINER, Bernard (F)
Montgomery, Ala., 1913

STEINER, Rebel (F)
Ensley, Ala., 1946, 1948-49

STEPHENSON, Riggs (G)
Akron, Ala., 1920

STINNETT, Travis (G)
Maryville, Tenn. 2001-02

STONE, Tom (G)
Potts, Miss, 1939-40

STOREY, Veo (G-F)
Hector, Ark., 1941

STRANGE, Albert (F-G)
Birmingham, Ala., 1913

STRICKLAND, Reggie (G)
Opelika, Ala., 1980-81

SUITTS, Tommy (G)
Florence, Ala., 1969

SULLIVAN, Buster (G)
Northport, Ala., 1962-63-64

SULLIVAN, Paul (C)
Northport, Ala., 1950-51-52

SWIDERSKI, Carl (F)
Snyder, N.Y., 1947

T

TABOR, Jim (G)
Owens Cross Roads, Ala., 1937

TAYLOR, Shawn (C)
Unadilla, Ga., 2005

TEUBERT, Charley (F)
New Haven, Conn., 1945-46

THOMAS, Blaine (F)
Dutton, Ala., 1941

THOMAS, Emmett (F)
Birmingham, Ala., 2003-04

THOMPSON, Blackstone
"Blackie" (F)
Tuscaloosa, Ala., 1939, 1941

THRASHER, Blake (G)
Garland, Texas., 1996-97-98

TORRANCE, Mikhail (G)
Semmes, Ala., 2007

TOUVELLE, Jim (F)
Braidwood, Ill., 1956

TOWNS, D.J. (G)
Pleasant Grove, Ala., 2000

TUBBS, Justin (G)
Trussville, Ala., 2007

TURNER, Guy Lee (F)
Harrisburg, Ill., 1966-67

V

VANDE MARK, Bart (C-F)
Delray Beach, Fla., 1960-61

VINCENT, Charles (G)
Birmingham, Ala., 1926

VINES, Melvin (F)
Bessemer, Ala., 1926-27

VOGEL, Jerry (F)
New York, N.Y., 1958

VROTSOS, Nick (G)
Martins Ferry, Ohio 1949-50-51

W

WAITES, Gary (G)
Decatur, Ga., 1988-89-90-91

WAITES, W. Lamar "Bud" (F)
Tuscaloosa, Ala., 1938

WALKER, Jimmy (F)
Holt, Ala., 1933-34-35

WALKER, Kenny (F/C)
Jacksonville, Fla.; 2000-01-02-03

WALLACE, Gerald (F)
Childersburg, Ala., 2001

WAMBSGANSS, Fred (G-F)
Ft. Wayne, Ind., 1929-30-31

WARREN, Erwin "Tut" (G)
Montgomery, Ala., 1938

WASHINGTON, Elliot (G)
Bradenton, Fla., 1992

WASHINGTON, Eric (F)
Jackson, Miss., 1994-95-96-97

WEBER, Albert (G)
Marrero, La., 2005

WEBB, Marcus (C)
Montgomery, Ala., 1989-90-91

WELLS, Aubie Bertram "Pep" (F)
Ensley, Ala., 1913-14-15-16

WHATLEY, Ennis (G)
Birmingham, Ala., 1982-83

WHATLEY, Jim (C)
Alexander City, Ala., 1934-35-36

WHEELER, Vance (G)
Nashville, Tenn., 1980-81-82-83

WHITE, David (G)
Tuscaloosa, Ala., 1968-69-70

WHITE, Gary (G)
Northport, Ala., 1984-85-86

WHITFIELD, Marco (G)
Decatur, Ala., 1995

WILKIE, Kim (F)
Lexington, Ky., 1970

WILLIAMS, Brian (G)
Montgomery, Ala., 1996-99

WILLIAMS, David (F)
Pensacola, Fla., 1970-71-72

WILLIAMS, Lucky (G/F)
Delta, Nigeria, 2003-04-05-06

WILLIAMS, Maurice (Mo) (G)
Jackson, Miss., 2002-03

WILLIAMS, Terry (F)
Elkmont, Ala., 1981-82-83-84

WILSON, Benjamin (F)
Shelby, Ala., 1917

WINDHAM, Cliff (F)
Livingston, Ala., 1980-81-82-83

WINSTON, Kennedy (F)
Prichard, Ala., 2003-04-05

WISE, Dick (C-F)
White Plains, N.Y., 1955

Y

YOUNG, Robert (F)
Cullman, Ala., 1925-26

YOUNG, William "Bill" (C)
Cullman, Ala., 1926-27-28