



# slippery rock

UNIVERSITY



2008-09

Women's Basketball





*The Rock women's basketball locker room in Morrow Field House features "Kathy's Corner," which includes a leather couch and state-of-the-art sound and computer equipment and a plasma screen television. "Kathy's Corner" was created in memory of 1963 SRU graduate Kathleen Yothers and made possible by a donation from her brother, Duane Yothers. Mr. Yothers is shown in the bottom right photograph along with Ruth Purcell, SRU's Director of University Advancement (left) and Rock Head Women's Basketball Coach Laurel Heilman.*



### **DIRECTIONS TO THE ROCK AND MORROW FIELD HOUSE**

From I- 79, take Exit 105 (Slippery Rock). Turn left at the stop sign at the end of the exit ramp and follow State Route 108 north into Slippery Rock. At the traffic light, turn right onto Main Street. Follow Main Street to the second traffic light (Kiestler Road). Turn left onto Kiestler Road and proceed to the flashing light. Turn left onto the SRU campus. At the dead end, turn left to go to Morrow Field House or turn right to go to Visitors parking areas in the West Lake or East Lake parking areas. Please note: Parking adjacent to Morrow Field House is reserved for SRU staff during school hours but is available to the general public after 5 p.m. on weekdays and throughout the weekend.

# Table of Contents

Head coach Laurel Heilman ..... 4-5  
 Assistant coach Tavares Jackson ..... 5  
 Graduate assistant Jennifer Hoffman ..... 5  
 Player profiles ..... 7-18  
 2008-09 roster ..... 6  
 Schedule ..... Back cover

## **Rock Women's Basketball History**

100-point games ..... 30  
 2007-08 final statistics ..... 19  
 All-PSAC-West selections ..... 25  
 All-time rosters ..... 34-35  
 All-time series records ..... 33  
 Career recordbook ..... 22-23  
 Coaching/Team records ..... 24, 26-27  
 Game-by-game results: 1976-2008: ..... 26-30  
 Individual records ..... 24  
 Overtime games ..... 35  
 Postseason results ..... 36-37  
 Single Season recordbook ..... 20-21  
 Yearly statistical leaders ..... 21  
 Year by year Won-Lost records.....

## **Slippery Rock University**

2007-08 Dixon Trophy ..... 40  
 2007-08 NACDA Directors' Cup..... 44  
 2007-08 PSAC Scholar-Athletes ..... 42-43  
 Academic All-America selections ..... 41  
 Administrators ..... 48  
 Alma mater and fight song ..... 47  
 Athletic scholarships ..... 38-39  
 Campus photos ..... Inside Back Cover  
 Head coaches ..... 49  
 Morrow Field House ..... 31  
 Overview ..... 50  
 PSAC Top Ten Award winners ..... 44  
 Rocky, Leader of The Pride of SRU ..... 47  
 Superior Student-Athletes ..... 41  
 Weight training facilities ..... 31

## **Pennsylvania State Ath. Conf.**

2007-08 season review ..... 46  
 2007-08 Top Ten Award winners ..... 42  
 Conference champions ..... 46  
 Overview ..... 45

# ROCK WOMEN'S BASKETBALL FACTS

Location ..... Slippery Rock, Pa. 16057  
 Founded ..... 1889  
 Enrollment ..... 8,400  
 Nickname ..... The Rock  
 Mascot ..... Rocky II, The Pride of SRU  
 School colors ..... Green and White  
 Home court ..... Morrow Field House  
 Capacity ..... 3,000  
 Affiliation ..... NCAA Division II  
 Conference ..... Pennsylvania State Athletic Conference  
     Western Division  
 President ..... Dr. Robert M. Smith

## **WOMEN'S BASKETBALL OFFICE**

Head coach ..... Laurel Heilman  
 Office ..... 724.738.2399  
 E-mail ..... laurel.heilman@sru.edu  
 Assistant coach ..... Tavares Jackson  
 Office ..... 724.738.4938  
 E-mail ..... tavares.jackson@sru.edu  
 Grad. assistant ..... Jennifer Hoffman

## **ATHLETIC DEPARTMENT**

Director ..... Paul Lueken  
 Assistant to the A.D. .... Amy Badorf  
 Asst. to the A.D./SWA ..... Pearl Shaffer  
 Athletic Dept. office ..... 724.738.2021  
 Fax machine ..... 724.738.4797  
 Secretary ..... Betsy Strawbridge  
 Faculty Athletic Rep. .... Dr. Brian Crow  
 Academic coord. .... Matt Meredith  
 Equipment manager ..... Eric Dittmer  
 Graduate assistant ..... Larry Earnesty

## **SPORTS INFORMATION**

Director ..... Bob McComas  
 Office ..... 724.738.2777  
 Cell ..... 724.372.4074  
 E-mail ..... robert.mccomas@sru.edu  
 Assistant Director ..... To Be Named  
 Secretary ..... Laura Vernon  
 Grad. assistant ..... Lauren Douglass  
 Rock Sports Hotline ..... 724.738.2962  
 Web ..... [www.rockathletics.com](http://www.rockathletics.com)

## **ATHLETIC TRAINING STAFF**

Kim Keely  
 Marketa Schublova  
 Bonnie Siple  
 Jackie Williams  
 Scott Zema

## **CREDITS**

**Executive Editor:** Bob McComas  
**Editor:** Nathan Geisler  
**Associate Editor:** Lauren Douglass  
**Photos:** Dave Miller and SRU sports information office files.

*The 2008-09 Rock Women's Basketball Media Guide is produced by the SRU Sports Information Office, which is part of the University Public Relations Department, in conjunction with the Athletic Department.*

# Rock Sports Information



**BOB McCOMAS**  
 Director



**LAUREN DOUGLASS**  
 Graduate assistant

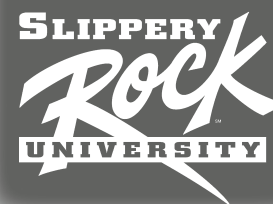

## ON THE COVERS

The front cover of the 2008-09 Rock Women's Basketball Media Guide spotlights the five senior members of the Rock squad: Amanda Nero (#10), Alissa Schake (#21), Haley Gaidosh (#23), Chere' Marshall (#32) and Sasha Sales (#44).

The back cover features the waterfall in the main "quad" adjacent to Bailey Library on the SRU campus.



# ROCK HEAD COACH LAUREL HEILMAN



**Birthdate:** December 7, 1963

**Hometown:** Bethel Park, Pa.

**High school:** Bethel Park

**Collegiate alma mater:**

Slippery Rock U., 1986.

**Degrees:** B.S. in Health and Physical Education; M.Ed., in Athletic Administration, 1988.

**17th season as a head coach:**  
202-217 record

**9th season at The Rock:**  
93-122 record

## Collegiate coaching

**experience:** Head coach, Slippery Rock, 2000-present; Head coach, Allegheny, 1992-2000; Assistant coach, Rochester, 1989-92; Assistant coach, Slippery Rock, 1986-89.

## Collegiate playing experience:

Four seasons at Slippery Rock; two-time team captain. Starting point guard on 1985-86 PSAC championship team. Named to All-PSAC first-team academic and athletic teams.

**Family:** Parents, Dee and Rege Heilman; brothers, Dan and Greg.

Laurel Heilman "came home" to accept the job as head women's basketball coach at Slippery Rock University nine seasons ago and immediately found the fit to be a good one.

"It's been everything I thought it would be," she says of the experience of coming back to the school at which she was once a player and assistant coach. "It's still a special feeling every time I step on the court that I used to play on."

Coach Heilman was a four-year letterwinner and two-time team captain at The Rock. She was captain of the 1985-86 PSAC championship team and earned All-PSAC first-team academic and athletic honors.

Following receipt of a Bachelor of Science degree in physical education/health in 1986, Coach Heilman remained at The Rock and served two seasons as an assistant coach while she completed work on her Master of Education degree in athletic administration.

Coach Heilman left The Rock in 1988 to become assistant coach



*Coach Heilman receives the game ball following her 200th career win Jan. 12, 2008 vs. Bloomsburg*

at her high school alma mater, Bethel Park, for one season. She was then named as an assistant coach at Rochester before accepting the job as head coach at Allegheny College in 1992.

At Allegheny, Coach Heilman compiled a 109-95 record in eight seasons and departed two wins shy of becoming the Gators' all-time winningest coach.

She led

Allegheny to 16 or more wins three separate seasons and coached 10 all-conference performers.

Coach Heilman has a 93-122 record in seven seasons at The Rock and owns a 16-year head coaching record of 202-217.

Three of her Rock teams have earned berths in the conference playoffs. She has tutored four players who attained All-America and first-team All-PSAC honors.

In past years, she served on the Division II East Region advisory Committee, as well as the WBCA Jostens-Berenson selection committee.

# ROCK COACHING STAFF



## Laurel's ledger

### Slippery Rock

2007-08	7-20
2006-07	9-17
2005-06	13-15
2004-05	10-17
2003-04	13-14
2002-03	9-17
2001-02	15-12
2000-01	17-10

**SRU record**..... 93-122

### Allegheny

1999-2000	11-14
1998-99	14-11
1997-98	12-13
1996-97	11-14
1995-96	16-10
1994-95	18- 8
1993-94	16-10
1992-93	11-15

**AC record**..... 109-95

**CAREER RECORD** ....202-217

## Coach Heilman's SRU milestones

Laurel Heilman is currently second in SRU women's basketball history with wins and needs only seven victories to record her 100th SRU victory. Dr. Anne Griffiths has the SRU record with 111 victories in 10 seasons as Rock head coach.

1st victory.....Stonehill (11/19/00)  
 25th victory.....Mansfield (1/13/02)  
 50th victory...Indiana (Pa.) (1/28/03)  
 75th victory.....@ Clarion (1/25/06)

## Coach Heilman's career milestones

Laurel Heilman recorded her 200th career victory last winter.

1st.....+ Phila. Textile (11/21/92)  
 25th.....+ Grove City (2/7/94)  
 50th.....+ Oberlin (11/29/95)  
 75th.....+ Endicott (11/30/97)  
 100th.....+ W & J (11/23/99)  
 125th.....\* Ashland (2/17/01)  
 150th.....\* Lock Haven (3/1/03)  
 200th.....\*Bloomsburg (1/12/08)  
 + Allegheny \* Slippery Rock

## Assistant coach Tavares Jackson

Tavares Jackson, a former NCAA Division I assistant coach, enters his fifth season as the top assistant to Rock head coach Laurel Heilman.



Coach Jackson joined The Rock staff after serving one season each at Eastern Illinois University (2003-04) and Austin Peay State University (2002-03).

Prior to joining the Austin Peay State staff, Jackson was graduate assistant at Division II Bemidji

State (Minn.) for two seasons (2000-02).

Jackson received his bachelor's degree from Minnesota-Crookston and is currently finishing the requirements for his Master's degree

in Sports Studies from Bemidji State. He played two seasons of basketball at Minnesota-Crookston after a two-year junior college playing career at Mid-State Technical College in Wisconsin.

## Graduate assistant coach Jennifer Hoffman

Jennifer Hoffman begins her second season on The Rock women's basketball staff as graduate assistant coach.

She is working on her master's degree in physical education at The Rock.

Hoffman attended Siena Heights University in Adrian, Michigan, where she majored in sport management.

Away from school, Hoffman is a member of



the Pittsburgh Passion, a member of the Independent Women's Football League. She scored her first professional touchdown, a 16-yard run, on her first-ever rushing attempt.

She was one of two players who scored three touchdowns in that season-opening game for the Passion, who advanced to the IWFL Eastern Conference championship game.



# 2008-09 ROCK ROSTER

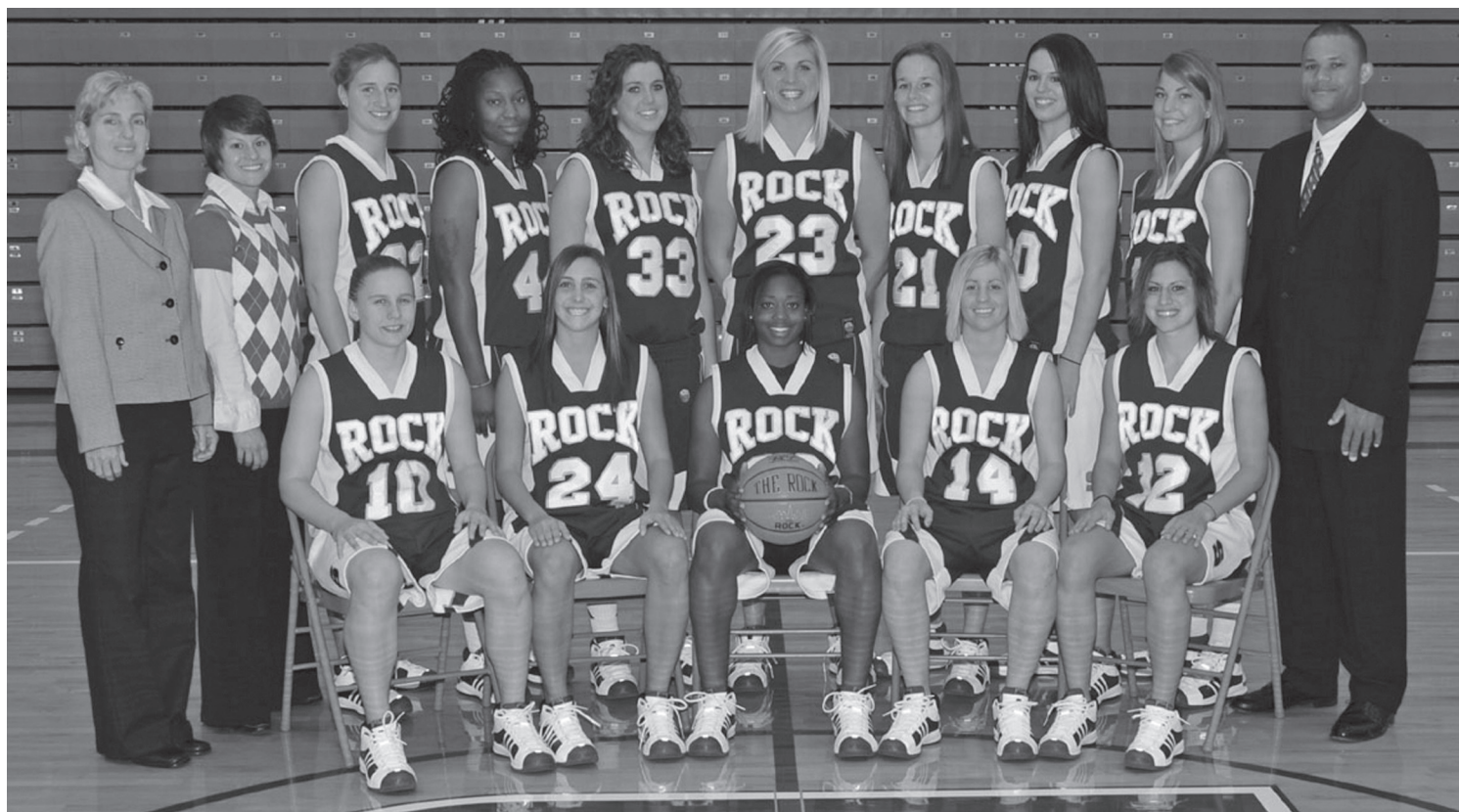

**Front row (from left):** Amanda Nero, Robin Vlah, Chere' Marshall, Sandra Busser and Nikki Presto.  
**Back row:** Head Coach Laurel Heilman, Graduate Assistant Coach Jen Hoffman, Kendra Kutz, Sasha Sales, Grace Palucis, Haley Gaidosh, Alissa Schake, Jess Schake, Julie Molloy and Assistant Coach Tavares Jackson.

<u>No.</u>	<u>Athlete's name</u>	<u>Pos.</u>	<u>Ht.</u>	<u>Yr.</u>	<u>Hometown (High School)</u>
10	Amanda NERO	G	5-8	Sr.	Lowellville, Ohio / Lowellville
11	Julie MOLLOY	G	5-9	Jr.	Grove City, Pa./Grove City
12	Nikki PRESTO	G	5-5	Jr.	Pittsburgh, Pa. / Thomas Jefferson
14	Sandra BUSSER	G	5-5	Jr.	Parma, Ohio/Padua
21	Alissa SCHAKE	G	5-10	Sr.	Irwin, Pa. / Norwin
22	Kendra KUTZ	F	5-11	Jr.	Kalamazoo, Mich./ Three Rivers
23	Haley GAIDOSH	F	6-0	Sr.	Pittsburgh, Pa. / Montour
24	Robin VLAH	G	5-7	So.	Mayfield Heights, Ohio/West Geauga
30	Jess SCHAKE	F	6-0	Jr.	Irwin, Pa./Norwin
32	Chere' MARSHALL	G	5-6	Sr.	Hermitage, Pa. / Hickory
33	Grace PALUCIS	G	5-11	So	Moon Twp, Pa./Moon
44	Sasha SALES	G	5-9	Sr.	Cleveland, Ohio/Martin Luther King

**Head coach:** Laurel Heilman (9th season at The Rock, 17th season overall)

**Assistant coach:** Tavares Jackson (5th season)

**Graduate Assistant:** Jen Hoffman (2nd season)

# #23

## HALEY GAIDOSH 6-FOOT, SENIOR, FORWARD PITTSBURGH, PA (MONTOUR H.S.)



Captain ... Currently owns perfect 4.0 GPA ... PSAC all-academic honors ... Back-to-the basket post player ... Will be counted on to dominate inside on back ends of the floor ... Big presence inside ... Fundamentally solid ... Has had setbacks with various foot injuries but is ready for a breakout year ... **2007-08:** Started 16 games and played in 26 ... Averaged 8.7 points per game with 227 total points ... Also had 112 total rebounds (30 offensive and 82 defensive) ... Led the team with 48.3% (98-203) field goal percentage ... Had her best game of the season with a “double-double” of 20 points and 11

rebounds 1/3/08 at Gannon ... Had a season-high 23 points 1/12/08 against Bloomsburg ... Had 16 points against Edinboro 1/16/08 ... Grabbed nine rebounds against Clarion 2/6/08 ... Led The Rock with 16 blocked shots ... **2006-07:** Netted 36 points in 12 games ... Picked up 24 rebounds ... Earned a .485 field goal percentage ... **2005-06:** Attended classes at University of Pittsburgh, but did not play for the Panthers ... Originally signed with the U.S. Naval Academy, but transferred to Pitt following the academy’s plebe training session ... **High school:** Scored 1,107 points, grabbed 837 rebounds and shot 48 percent from the field ... Montour’s leading scorer as both a junior and senior ... Averaged 13 points and seven rebounds per game as a senior to lead Montour to an 18-8 record, a WPIAL runner-up finish and a berth in the PIAA playoffs ... Named to WPIAL Class AAA-Section 4 honors in her final scholastic season, as well as Pittsburgh Post-Gazette West “Fabulous 5” and “Best of the Best” honors ... **Communications/Journalism major**



Year	GP-GS	Min-Avg	FG-A	Pct	3FG-A	Pct	FT-A	Pct	Off	Def	Tot	Avg	PF	FO	A	TO	Blk	Stl	Pts	Avg
2006-07:	12-0	94-7.8	16-33	.485	0-0	.000	4-11	.364	8	16	24	2.0	12	0	1	7	3	0	36	3.0
2007-08	26-16	520-20.0	98-203	.483	0-0	.000	31-47	.660	30	82	112	4.3	41	0	16	36	16	9	227	8.7
<b>TOTALS</b>	<b>38-16</b>	<b>614-16.1</b>	<b>114-236</b>	<b>.483</b>	<b>0-0</b>	<b>.000</b>	<b>35-58</b>	<b>.603</b>	<b>38</b>	<b>98</b>	<b>136</b>	<b>3.5</b>	<b>53</b>	<b>0</b>	<b>17</b>	<b>43</b>	<b>19</b>	<b>9</b>	<b>263</b>	<b>6.9</b>

# #10

## AMANDA NERO 5-FOOT-8, SENIOR, GUARD LOWELLVILLE, OHIO (LOWELLVILLE H.S.)



Captain ... Currently owns 3.8 GPA ... Consistently attains PSAC Scholar-Athlete status ... Top returning scorer on the team and one of PSAC's leading 3-point shooters ... Also has a nice mid-range pull-up jumper ... Solid at both ends of the floor ... **2007-08:** Started 26 games, played in all 27 ... Led team in scoring for the second straight season ... Also led the team in assists, steals and minutes played ... Scored career-high 30 points at Indiana (Pa.) 1/23/08 ... **2006-07:** Started 21 games, played in 26 ... Led team in scoring and 3-point baskets ... Ranked ninth in PSAC in 3-point shooting percentage ... Scored a season high 22 points and handed out season-best seven assists at Clarion 2/25/07 ... Grabbed seven rebounds against Gannon 11/27/06 ... **2005-06:** Played in 26 of Rock's 28 games ...

Scored season-high nine points at West Virginia State 11/19/05 ... **High school:** Earned first-team All-Ohio Division IV honors as both a junior and senior ... Averaged 19.9 points, 5.0 rebounds, 4.6 assists and 6.2 steals as a senior ... Finished high school career with 1,936 points and 488 rebounds ... Named to special mention all-state honors as a sophomore and earned honorable mention merit as a freshman ... Named as All-Northeast Ohio Division IV Player of the Year in each of her final two scholastic seasons ... Three-time All-NEO first-team pick after being named to second team in her rookie season ... Two-time all-county first-team selection after being a second-team pick as a sophomore ... Two-time Inter County League MVP and four-time All-ICL first-team selection ... Earned class salutatorian honor ... Member of National Honor Society ... **Park and recreation major, minor in business administration.**



Year	GP-GS	Min-Avg	FG-A	Pct	3FG-A	Pct	FTA	Pct	Off	Def	Tot	Avg	PF	FO	A	TO	Blk	Stl	Pts	Avg
2005-06:	26-0	234-9.0	30-88	.341	17-56	.304	3-3	1.000	5	17	22	0.8	37	0	15	27	0	10	80	3.1
2006-07:	26-21	699-26.9	84-233	.361	41-118	.347	54-68	.794	15	57	72	2.8	43	0	43	58	2	24	263	10.1
2007-08:	27-26	817-26.4	97-230	.398	49-123	.398	45-50	.900	17	58	75	2.8	47	0	97	98	1	35	288	10.7
<b>TOTALS</b>	<b>79-47</b>	<b>1750-22.1</b>	<b>211-551</b>	<b>.383</b>	<b>107-297</b>	<b>.360</b>	<b>102-121</b>	<b>.843</b>	<b>37</b>	<b>132</b>	<b>169</b>	<b>2.1</b>	<b>127</b>	<b>0</b>	<b>155</b>	<b>183</b>	<b>3</b>	<b>69</b>	<b>631</b>	<b>7.9</b>

# #44

## SASHA SALES

5-FOOT-9, SENIOR, GUARD

CLEVELAND, OHIO (MARTIN LUTHER KING H.S.)



Agile and explosive lefthander ... Could be one of the leading rebounders in the conference ... Quick first step off the dribble and looks to attack ... Only has one year of eligibility left but hopes

to play overseas in the future ... **Before the Rock:** Transferred from South Carolina State ... **2007-08:** Played in 17 games with the Bulldogs ... Scored 11 points vs. Winthrop 11/14/07 ... Season-high 13 points and seven rebounds vs. Presbyterian 12/4/07 ... **2006-07:** Played at Cincinnati (Ohio) State Technical & Community College ... Ohio Community College Athletic Conference "Player of the Year" ... Led the team with 16.4 points and 13 rebounds per game averages ... Shot 48% from the field and 72% from the foul line ... Earned third-team NJCAA Division II All-America status ... First-team All-Region XII selection ... Led team to a 22-9 record and tie for second place in OCCAC ... Recorded "double-double" with 27 points and 21 rebounds vs. Cuyahoga East CC 2/17/07 ... Had another "double-double" vs. Owens CC with 21 points and 20 rebounds 2/6/07 ... **2005-06:** Averaged 9.5 points and 7.5 rebounds per game ... Led the team to tie for second-place in OCCAC ... **High school:** Three-year letter in basketball ... **Criminal justice major.**

Year	GP-GS	Min-Avg	FG-A	Pct	3FG-A	Pct	FT-A	Pct	Off	Def	Tot	Avg	PF	FO	A	TO	Blk	Stl	Pts	Avg
*2007-08	17-0	204-12.0	28-62	.452	0-0	.000	9-16	.563	29	19	48	2.8	24	0	13	33	2	7	65	3.8

\*South Carolina State



# #21

## ALISSA SCHAKE

5-FOOT-10, SENIOR, GUARD  
IRWIN, PA (NORWIN H.S.)



One of the hardest workers on the team ... Versatile and can play several positions ... Nice lefty pull-up jumper ... Also looking to attack in transition ... Team's best defender ... Looking for a break-out year ... Consistently



earned PSAC Scholar-Athlete status ... One of only two fourth-year members of The Rock program ... Twin sister of Rock teammate Jess Schake (SHOCK-ee) ... **2007-08:** Started eight games, played in 26... **2006-07:** Played in 23 of 26 Rock games ... **2005-06:** Saw limited playing time ... **High school:** Three-year letterwinner ... Earned honorable mention All-WPIAL status ... Also lettered three years in track ... **Criminal justice major.**

Year	GP-GS	Min-Avg	FG-A	Pct	3FG-A	Pct	FT-A	Pct	Off	Def	Tot	Avg	PF	FO	A	TO	Blk	Stl	Pts	Avg
2005-06	3-0	7-2.3	1-2	.500	0-0	.000	0-0	.000	0	1	1	0.3	0	0	0	1	0	0	2	0.7
2006-07:	23-0	143-6.2	11-37	.297	2-15	.133	6-17	.353	3	11	14	0.6	5	0	7	13	1	6	30	1.3
2007-08	26-8	340-13.1	14-40	.350	0-6	.000	1-5	.200	12	17	29	1.1	12	0	7	7	1	11	29	1.1
<b>TOTALS</b>	<b>52-8</b>	<b>490-9.4</b>	<b>26-79</b>	<b>.329</b>	<b>2-21</b>	<b>.095</b>	<b>7-22</b>	<b>.318</b>	<b>15</b>	<b>29</b>	<b>44</b>	<b>.8</b>	<b>17</b>	<b>0</b>	<b>14</b>	<b>21</b>	<b>1</b>	<b>17</b>	<b>61</b>	<b>1.1</b>

## Rock certified athletic trainers



Kim Keeley  
(Basketball)



Marketa Schublova



Bonnie Siple



Jackie Williams



Scott Zema

# #32

## CHERE' MARSHALL 5-FOOT-6, REDSHIRT JUNIOR, GUARD HERMITAGE, PA (HICKORY H.S.)



“Go-to” player during “crunch-time” ... Team’s quarterback on the floor/solid student of the game ... Great ability to penetrate and break down a defender ... Elevates for nice pull-up jumper ... Team’s best shot blocker ... Broken thumb kept her out major portion of last season and early 2008-09 season, but should be one of the best guards in the conference when healthy ... **2007-08:** Started three of four games played ... Scored 13 points, including game-winning 3-point shot at the buzzer, and grabbed six rebounds against Fairmont State 11/17/07 ... Sustained hand injury shortly thereafter ... **2006-07:** Third leading scorer on the team ... Scored 16 points against Shippensburg 2/17/07 ... Handed out season-high five assists at

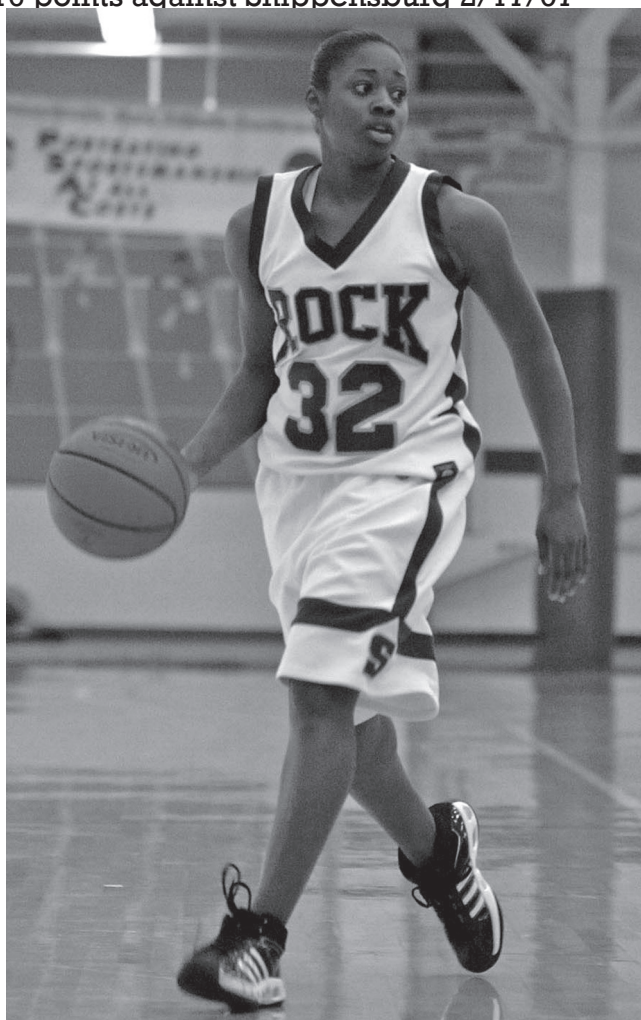

Edinboro 1/17/06 ... **Before The Rock:** Transfer from St. Bonaventure ... **2005-06:** Averaged 2.7 points, 1.4 rebounds and 10.1 minutes played per game in 2005-06 .... Played in 21 of Bonnies’ 27 games ... Made one start (Feb. 10 vs. Charlotte) ... Scored season-high seven points vs. Dayton ... **High school:** Averaged 15.6 points, six rebounds, 3.5 assists and 2.3 steals per game as a senior ... District 10 Region 5 co-Player of the Year ... Led Hickory to 20-6 record in senior season ... Finished career as the school’s No. 4 all-time scorer with 1,028 points ... Region 5 first-team selection and Mercer County All-Star team member ... Earned first-team Sharon Herald Fab 15 honors and was a three-time MVP of the Neshannock Christmas tournament ... Led the Lady Hornets to Mercer County championships her sophomore and junior seasons, including a school record 22 wins her junior year ... Joins former AAU teammate Amanda Nero (Penn-Ohio Athletic Club) on Rock roster ... Her father, Michael Marshall, played basketball at Temple University ... brother Seth participated in track and field at U.S. Naval Academy ... **Community health major.**

Year	GP-GS	Min-Avg	FG-A	Pct	3FG-A	Pct	FT-A	Pct	Off	Def	Tot	Avg	PF	FO	A	TO	Blk	Stl	Pts	Avg
2005-06*	21-1	224-10.7	21-66	.318	0-5	.000	15-19	.789	13	16	29	1.4	30	0	15	22	1	2	57	2.7
2006-07	25-24	630-25.2	77-202	.381	3-14	.214	55-68	.809	18	51	69	2.8	62	2	42	82	21	28	212	8.5
2007-08	4-3	93-23.3	15-34	.441	1-4	.250	7-15	.467	8	14	22	5.5	7	0	8	8	3	3	38	9.5
<b>TOTALS</b>	<b>50-28</b>	<b>947-18.9</b>	<b>113-302</b>	<b>.374</b>	<b>4-23</b>	<b>.174</b>	<b>77-102</b>	<b>.754</b>	<b>39</b>	<b>81</b>	<b>120</b>	<b>2.4</b>	<b>109</b>	<b>2</b>	<b>65</b>	<b>112</b>	<b>25</b>	<b>33</b>	<b>307</b>	<b>6.1</b>

\* at St. Bonaventure



# #12

## NIKKI PRESTO

5-FOOT-5, JUNIOR, POINT GUARD

PITTSBURGH, PA (THOMAS JEFFERSON H.S.)



Strength is ability to “make things happens” in transition ... Extremely fit and looks to push ball at every opportunity ... Has the ability to penetrate and get into the key and kick out to shooters ... Will be counted on the step up her court presence and run the show ... Consistently earned PSAC Scholar-Athlete status ... **2007-08:** Started 13 games, played in 20 ... Scored season-high 15 points and 11 rebounds 12/7/07 vs. Pitt-Johnstown ... Finished second on the team with 32 steals ... Second on the team in rebounds ... Grabbed 10 rebounds at East Stroudsburg 12/19/08 ...

**2006-07:** Played in all 26 Rock games, started in 21 ... Ranked 15th in PSAC in field goal percentage ... Ranked 12th in PSAC in 3-point field goal percentage ... Led the team in steals ... Third on the team in rebounds and scoring ... Scored season-high 20 points against East Stroudsburg 12/20/06 ... Had season-high nine rebounds 2/17/07 vs. Shippensburg, five steals 12/8/07 at Pitt-Johnstown and five assists 1/10/07 vs. Lock Haven ... **High school:** Averaged 20 points, five rebounds, five assists and five steals per game as a senior ... Two-time WPIAL Class AAA-Section 5 selection ... Scored over 1,000 points in her career ... Holds school record for career 3-point field goals, assists and steals ... Earned MSA Sports Top Ten Girls Netters, Pittsburgh Post-Gazette Best of the Best, Post-Gazette South Fabulous Five All-Star, Daily News Girls Player of the Year and team MVP honors during senior season ... Led team to Section 5 titles in junior and senior seasons ... Three-sport athlete ... Lettered four seasons in basketball and one each in track and field and softball ... Member of National Honor Society and recipient of Scholar-Athlete Award ... **Health and physical education major.**

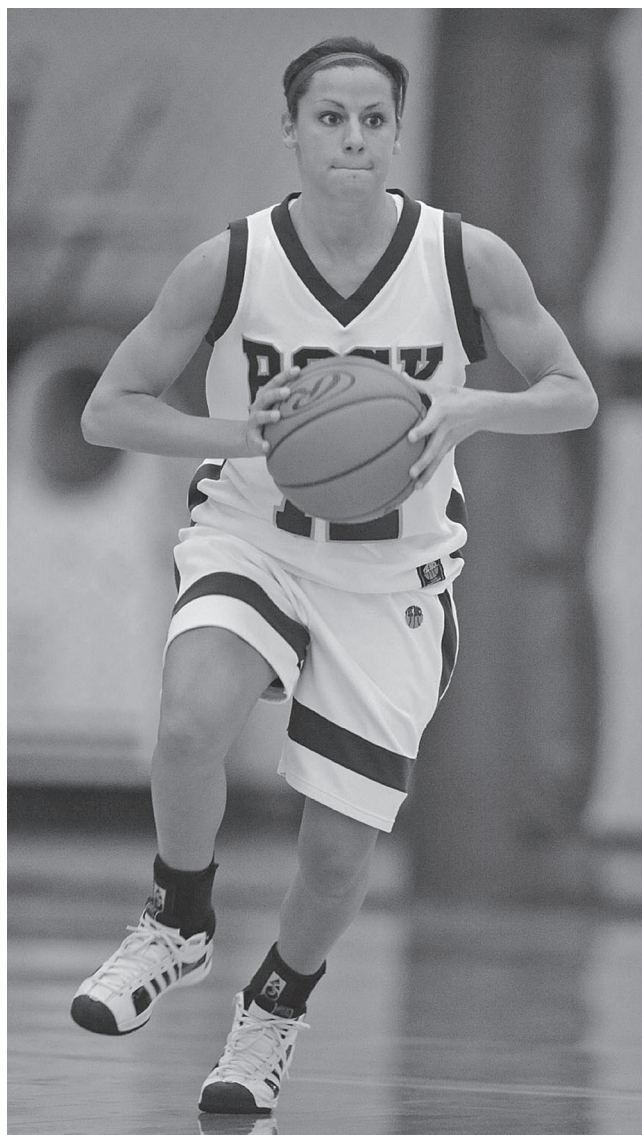

Year	GP-GS	Min-Avg	FG-A	Pct	3FG-A	Pct	FT-A	Pct	Off	Def	Tot	Avg	PF	FO	A	TO	Blk	Stl	Pts	Avg
2006-07:	26-21	627-24.1	80-183	.437	28-84	.333	28-42	.667	28	70	98	3.8	72	1	64	66	3	43	216	8.3
2007-08	20-13	417-20.9	36-95	.379	4-40	.100	26-41	.634	22	73	95	4.8	44	0	48	57	3	32	102	5.1
<b>TOTALS</b>	<b>46-34</b>	<b>1044-22.7</b>	<b>116-278</b>	<b>.417</b>	<b>32-124</b>	<b>.258</b>	<b>54-83</b>	<b>.650</b>	<b>50</b>	<b>143</b>	<b>193</b>	<b>4.2</b>	<b>116</b>	<b>1</b>	<b>112</b>	<b>123</b>	<b>6</b>	<b>75</b>	<b>318</b>	<b>6.9</b>

# # 11

## JULIE MOLLOY 5-FOOT-9, JUNIOR, GUARD GROVE CITY, PA (GROVE CITY H.S.)



Will be counted on to be one of the team's leading scorers ... "Jack-of-all trades" ... Can hit the 3, the mid-range pull, and one of the team's best attackers off the dribble ... Very quick release ... **2007-**

**08:** Started 21 games, played in 24... Second on the team in scoring average and third in total points ... Scored season-high 20 points at Kutztown 12/18/07 ... Second on the team in average minutes played ... **Before The Rock:** Transferred from St. Bonaventure University...**2006-07:** Played in 28-30 games for the Bonnies ... Averaged nine minutes per game ... Totaled 48 points ... Grabbed 32 rebounds ... Handed out 15 assists ... **High school:** Participated in basketball and tennis ... Pennsylvania Class AAA all-state second team ... Butler Eagle all-area all-star selection ... Scored 1,206 career points ... Most Valuable Player of Butler County senior all-star game ... Honor roll student ... **Sport management major.**



Year	GP-GS	Min-Avg	FG-A	Pct	3FG-A	Pct	FT-A	Pct	Off	Def	Tot	Avg	PF	FO	A	TO	Blk	Stl	Pts	Avg
2006-07*	28-0	253-9.0	18-65	.277	5-32	.156	7-10	.700	4	28	32	1.1	11	0	15	22	3	3	48	1.7
2007-08	24-21	633-26.4	88-233	.378	43-120	.358	31-42	.738	9	59	68	2.4	36	2	57	71	7	29	250	10.4
<b>TOTALS</b>	<b>52-21</b>	<b>886-17.0</b>	<b>106-298</b>	<b>.355</b>	<b>48-152</b>	<b>.315</b>	<b>38-52</b>	<b>.730</b>	<b>13</b>	<b>87</b>	<b>100</b>	<b>1.9</b>	<b>47</b>	<b>2</b>	<b>72</b>	<b>93</b>	<b>10</b>	<b>32</b>	<b>298</b>	<b>5.7</b>

\* at St. Bonaventure University



# #30

## JESS SCHAKE 6-FOOT, JUNIOR, FORWARD IRWIN, PA (NORWIN H.S.)



Returning after a 1-year hiatus ... a Was a starter in first two collegiate seasons ... Runs like a deer in the open floor and puts pressure on the opponents in transition to get back ... Nice mid-range stroke ... Looking to attack more off the dribble this year ... Will be counted on to be both an inside and outside presence ... Joins twin sister Alissa on Rock roster ...

**2007-08:** Did not play ... **2006-07:**

Started 18 games and played in 22

... Had season-high 13 points against

California (Pa.) 2/21/07 ... Grabbed season-high 11 rebounds at Cheyney 1/7/07 ... Led the team

in scoring (12 points) and rebounds (7) against Clarion 1/31/07 ... **2005-06:** Scored season-high

23 points vs. PSAC champion California (Pa.) 1/11/06 ... Had season-high 11 rebounds in back-

to-back games at West Virginia Tech (11/18/05) and West Virginia State (11/19/05) ... Also had 10

points at West Virginia Tech to record one of Rock's two "double-doubles" performances ... **High**

**school:** Four year letterwinner ... Earned all-section accolades ... MVP of Roundball Classic ...

Also lettered four years in track ... **Criminal justice major.**

Year	GP-GS	Min-Avg	FG-A	Pct	3FG-A	Pct	FT-A	Pct	Off	Def	Tot	Avg	PF	FO	A	TO	Blk	Stl	Pts	Avg
2005-06	28-26	643-23.0	88-211	.417	0-3	.000	37-65	.569	47	110	157	5.6	54	1	31	57	17	32	213	7.6
2006-07	22-18	419-19.0	60-141	.426	1-1	1.000	20-36	.556	39	55	94	4.3	41	0	17	41	7	24	141	6.4
2007-08	DNP																			
<b>TOTALS</b>	<b>50-44</b>	<b>1062-21.2</b>	<b>148-352</b>	<b>.420</b>	<b>1-4</b>	<b>.250</b>	<b>57-101</b>	<b>.564</b>	<b>86</b>	<b>165</b>	<b>251</b>	<b>5.0</b>	<b>95</b>	<b>1</b>	<b>48</b>	<b>98</b>	<b>24</b>	<b>56</b>	<b>354</b>	<b>7.0</b>

# #22

**KENDRA KUTZ**  
5-FOOT-11, JUNIOR, FORWARD  
KALAMAZOO, MI (THREE RIVERS H.S.)



A high-energy player ... Goes hard on every possession ... Sat out 2007-08 season due to injury ... Once she gets her feet wet again, can be a dangerous player on both ends of the floor ...

**Before The Rock:**

Transferred from Kalamazoo Valley Community College... **2007-08:** Did not play last year due to shoulder injury and surgery ... **2006-07:** Averaged 9.5 points and 4.5 rebounds for KVCC team that finished the season with a 24-5 record, and a share of the Michigan Community College Athletic Association Western Conference title ... In 2/3/06 win over Kellogg Community College, scored 23

points and had 14 rebounds ... Earned second-team All-MCCAA Western Conference honor ... **2005-06:** Averaged 6.8 points and 2.9 rebounds per game for KVCC team that finished fifth in NJCAA Division II national tournament and had 26-8 final record ... Scored 22 points and had 11 rebounds 3/2/05 in Region XII/District G quarterfinal game over Kellogg CC ... In 2/1/05 win over Lake Michigan College, she scored 22 points ... **Health and physical education major.**



# BASKETBALL



# # 14

## SANDRA BUSSER

5 FOOT- 5, JUNIOR, GUARD

PARMA, OH (PADUA H.S.)

Hustle player who showed poise to be a solid floor leader .. Will sit out the first half of the 2008-09 season due to health reasons, but is expected to return in time for division competition ...

**2007-08:** Started 11 games, played in 26 ... Averaged 4.3 points



per game ...  
 Scored season-high 12 points  
 2/20/08 against Indiana (Pa.)  
 ... Finished season with third-best free throw shooting



percentage on the team ... **Before The Rock:**

Transferred from Baldwin-Wallace College ... Scored career-high 13 points 12/16/06 vs. Marietta ... Had 10 points and season-high four steals vs. Oberlin 11/29/06 ... Handed out four assists on two occasions (1/6/07 vs. Muskingum and 2/3/07 vs. Wilmington ...

**High school:** Lettered four years in basketball, three years in soccer and two in softball ... First-team all-league honors, second-team all district ... Member of North Coast League championship basketball team 2002 ... Member of 2004 basketball district and 2003 and 2004 NCL soccer championship teams ... Honor roll student ... **Health and safety major.**

Year	GP-GS	Min-Avg	FG-A	Pct	3FG-A	Pct	FT-A	Pct	Off	Def	Tot	Avg	PF	FO	A	TO	Blk	Stl	Pts	Avg
2006-07*	25-0	257-10.3	20-46	.435	6-14	.429	13-22	.591	3	15	18	0.7	24	0	29	21	1	16	59	2.4
2007-08	26-11	639-24.6	36-98	.367	4-14	.286	37-50	.740	11	46	57	2.2	39	0	154	66	1	25	113	4.3
<b>TOTALS</b>	<b>51-11</b>	<b>896-17.5</b>	<b>56-144</b>	<b>.388</b>	<b>10-28</b>	<b>.357</b>	<b>50-72</b>	<b>.694</b>	<b>14</b>	<b>61</b>	<b>75</b>	<b>1.4</b>	<b>63</b>	<b>0</b>	<b>183</b>	<b>87</b>	<b>2</b>	<b>41</b>	<b>172</b>	<b>3.3</b>

\* at Baldwin-Wallace College

# #33

## GRACE PALUCIS 5-FOOT-11, SOPHOMORE, GUARD MOON TWP, PA (MOON H.S.)

Deep ball shooter ... Had an amazing high school career and Division I experience ... Good size guard for PSAC and could cause mis-match problems for opponents ... **Before The Rock:** Transferred from NCAA Division I Delaware ... **2007-08:** Scored career-high nine points vs. Georgia State 2/2/08 ... Only start was against Arkansas 12/29/07 in Blue Sky Classic hosted by



Dartmouth ...

**High School:** 2007 Pittsburgh Tribune Review All-WPIAL Terrific Ten All-Star selection ... Named Pittsburgh

Tribune Review WPIAL Section 2 Class AAA First Team All-Section and Allegheny Times Section 2 Class AAA First Team All-Section as a junior and senior ... Pittsburgh Post Gazette Fabulous Five All-Star Team for WPIAL AAA in 2006 ... WPIAL First Team All-Section for Class AAA Section 2 in 2006 and 2007 ... Set school records with seven three-pointers in a game and 76 three-pointers in a season during 2005-06 ... Averaged 13 points per game as a senior... Four-year starter ... Listed in Who's Who Among American High School Students: Sports Edition ... Named on of top 10 female athletes to represent Moon Area at the National Girls and Women in Sports Association honorary luncheon in February, 2005 ... Scholar athlete ... Honor roll student ... Member of SADD club from 2003-07, and served as treasurer as a junior and senior ... **Health and physical education major.**

Year	GP-GS	Min-Avg	FG-A	Pct	3FG-A	Pct	FT-A	Pct	Off	Def	Tot	Avg	PF	FO	A	TO	Blk	Stl	Pts	Avg
*2007-08	19-1	153-8.1	6-36	.167	6-29	.207	2-3	.667	1	11	12	0.6	10	0	3	22	0	7	20	1.1

\*University of Delaware

# #24

## ROBIN VLAH

5-FOOT-7, SOPHOMORE, GUARD

MAYFIELD HEIGHTS, OHIO (WEST GEAUGA H.S.)



Continuing to develop perimeter skills and is getting better every day ... Quick first step ... Will provide depth at both the point guard and 2-guard positions ... **2007-08:** Saw limited action in seven games

... **High school:** Lettered four years in basketball, three in soccer ... Second team All-Chagrin Valley Conference in both basketball and soccer ... Member of student council ... Honor roll student ... *Sport management major.*



Year	GP-GS	Min-Avg	FG-A	Pct	3FG-A	Pct	FT-A	Pct	Off	Def	Tot	Avg	PF	FO	A	TO	Blk	Stl	Pts	Avg
2007-08	7-0	12-1.7	1-1	1.000	0-0	.000	0-0	.000	0	1	1	0.1	4	0	1	0	0	0	2	0.3

## Did you know?



**JODI KEST**

*Head coach*  
University of Akron  
(NCAA Division I)

Jodi Kest graduated from The Rock in 1984 with a Bachelor of Science degree in health and physical education.

She was a two-time first-team All-PSAC-West selection, earned All-America honors in each of her final two collegiate seasons and served three seasons as a team captain.

Kest, who owns a 243-196 career record in 16 seasons as a collegiate head coach, is currently in her third season as head coach at Akron, a member of the Mid-American Conference.

Prior to accepting her current position, Kest served as head coach at Wilkes (48-49 in four seasons), Gannon (105-64 record in six seasons) and Texas A&M-Corpus Christi (73-40 in four seasons), as well as assistant coach at Maine, Cleveland State, Nevada and Cal Poly.

Kest received a Master of Science degree in education from Northwest Missouri State, where she served two seasons as a graduate assistant.

Kest was a 1994 inductee into the SRU Athletic Hall of Fame.

# 2007-08 FINAL STATISTICS

## 7-20 OVERALL, 1-11 PSAC-WEST

Player	GP-S	Min-Avg	FG-A	Pct	3FG-A	Pct	FT-A	Pct	Off Def	Tot Avg	PF-FO	A	TO	Bk	Stl	Pts	Avg
NERO, Amanda	27-26	817-30.3	97-230	.422	49-123	.398	45-50	.900	17 58	75 2.8	47 0	97	98	1	35	288	10.7
MOLLOY Julie	24-21	633-26.4	88-233	.378	43-120	.358	31-42	.738	9 59	68 2.8	36 2	57	71	7	29	250	10.4
Staudinger, KellyAnn	27-26	721-26.7	105-219	.479	0-0	.000	56-77	.727	47 102	149 5.5	57 0	37	38	4	11	266	9.9
MARSHALL, Chere'	4-3	93-23.3	15-34	.441	1-4	.250	7-15	.467	8 14	22 5.5	7 0	8	8	3	3	38	9.5
GAIDOSH, Haley	26-16	520-20.0	98-203	.483	0-0	.000	31-47	.660	30 82	112 4.3	41 0	16	36	16	9	227	8.7
McNeely Nijha	26-2	474-18.2	64-133	.481	1-1	1.000	51-76	.671	34 66	100 3.8	38 0	16	51	10	13	180	6.9
PRESTO, Nikki	20-13	417-20.9	36-95	.379	4-40	.100	26-41	.634	22 73	95 4.8	44 0	48	57	3	32	102	5.1
BUSSER, SANDRA	26-11	639-24.6	36-98	.367	4-14	.286	37-50	.740	11 46	57 2.2	39 1	54	66	1	25	113	4.3
Smith, Colleen	17-1	187-11.0	21-49	.429	1-1	1.000	17-27	.630	6 12	18 1.1	21 0	2	24	1	8	60	3.5
Stewart, Dana	21-3	219-10.4	18-46	.391	1-9	.111	19-24	.792	15 17	32 1.5	16 0	23	21	0	11	56	2.7
Watson, Renee	10-0	115-11.5	9-25	.360	1-5	.200	4-4	1.000	4 15	19 1.9	12 0	7	7	1	2	23	2.3
SCHAKE, Alisha	26-8	340-13.1	14-40	.350	0-6	.000	1-5	.200	12 17	29 1.1	12 0	20	19	1	11	29	1.1
Spagnola, Kara	12-0	192-16.0	3-9	.333	0-0	.000	0-4	.000	3 12	15 1.3	8 0	18	15	0	7	6	0.5
Palus, Jackie	5-0	37- 7.4	1-6	.167	0-0	.000	0-2	.000	2 6	8 1.6	4 0	1	5	1	1	2	0.4
VLAH, Robin	7-0	12- 1.7	1-1	1.000	0-0	.000	0-0	.000	0 1	1 0.1	4 0	1	0	0	0	2	0.3
Reilly, Amy	3-0	7- 2.3	0-1	.000	0-0	.000	0-0	.000	0 0	0 0.0	0 0	1	2	0	1	0	0.0
TEAM									39 36	75 2.8	0						
<b>Rock Totals</b>	<b>27</b>	<b>5425 606-1422</b>	<b>.426 105-323</b>	<b>.325 325-464</b>	<b>.700 259 616</b>	<b>87532.4</b>	<b>386 3 406 546</b>	<b>49 198 1642</b>	<b>60.8</b>								
<b>Opponents Totals</b>	<b>27</b>	<b>5425 694-1632</b>	<b>.425 159-453</b>	<b>.351 264-378</b>	<b>.698 327 580</b>	<b>90733.6</b>	<b>412 - 433 438</b>	<b>68 286 1811</b>	<b>67.1</b>								

(LAST NAMES OF PLAYERS RETURNING FOR 2008-09 SEASON SHOWN ABOVE IN CAPITAL LETTERS)

DATE	OPPONENT	SCORE	RECORD	HIGH POINTS	HIGH REBOUNDS
Nov. 16	vs. Pitt - Johnstown	57-61	0-1	(20) NERO, Amanda	(9) STAUDINGER, Kelly Ann
Nov. 17	vs. Davis & Elikns	63-53	1-1	(12) STAUDINGER, Kelly Ann	(8) STAUDINGER, Kelly Ann
Nov. 20	FAIRMONT STATE	61-58	2-1	(13) MARSHALL, Chere'	(6) MARSHALL, Chere'
Nov. 26	MERCYHURST	71-61	3-1	(16) MOLLOY, Julie	(6) PRESTO, Nikki
Dec. 1	at West Chester	53-71	3-2	(16) STAUDINGER, Kelly Ann	(5) STAUDINGER, Kelly Ann
Dec. 2	at Millersville	45-72	3-3	(10) GAIDOSH, Haley	(4) STAUDINGER, Kelly Ann
Dec. 7	PITT - JOHNSTOWN	59-52	4-3	(8) STAUDINGER, Kelly Ann (8) GAIDOSH, Haley (15) PRESTO, Nikki (15) NERO, Amanda	(4) PRESTO, Nikki (11) PRESTO, Nikki
Dec. 18	at Kutztown	60-67	4-4	(20) MOLLOY, Julie	(7) PRESTO, Nikki
Dec. 19	at East Stroudsburg	72-85	4-5	(19) STAUDINGER, Kelly Ann	(10) PRESTO, Nikki
Dec. 28	vs. Sourthern New Hampshire	53-54	4-6	(19) NERO, Amanda	(8) GAIDOSH, Haley
Dec. 29	vs. Assumption	56-65	4-7	(20) STAUDINGER, Kelly Ann	(9) STAUDINGER, Kelly Ann
Jan. 3	at Gannon	81-83 ot	4-8	(20) GAIDOSH, Haley	(11) GAIDOSH, Haley
Jan. 6	CHEYNEY	70-74	4-9	(23) NERO, Amanda	(9) STEWART, Dana
Jan. 12	BLOOMSBURG	81-51	5-9	(23) GAIDOSH, Haley	(7) GAIDOSH, Haley (7) McNEELY, Nijha
Jan. 13	MANSFIELD	72-50	6-9	(15) STAUDINGER, Kelly Ann	(5) GAIDOSH, Haley
Jan. 16	*EDINBORO	59-82	6-10	(16) GAIDOSH, Haley	(7) GAIDOSH, Haley
Jan. 19	*at Lock Haven	69-65	7-10	(18) McNEELY, Nijha	(8) STAUDINGER, Kelly Ann (8) McNEELY, Nijha
Jan. 23	* at Indiana (Pa.)	69-77	7-11	(30) NERO, Amanda	(7) NERO, Amanda
Jan. 30	* CALIFORNIA (Pa.)	57-83	7-12	(17) STAUDINGER, Kelly Ann	(6) GAIDOSH, Haley
Feb. 2	* SHIPPENSBURG	58-74	7-13	(15) GAIDOSH, Haley	(9) STAUDINGER, Kelly Ann
Feb. 6	* at Clarion	48-65	7-14	(13) STAUDINGER, Kelly Ann	(9) GAIDOSH, Haley
Feb. 9	* LOCK HAVEN	59-62	7-15	(17) MOLLOY, Julie	(10) STAUDINGER, Kelly Ann
Feb. 13	* at Edinboro	54-58	7-16	(12) GAIDOSH, Haley	(8) GAIDOSH, HALEY (8) PRESTO, Nikki
Feb. 20	* INDIANA (Pa.)	59-71	7-17	(12) STEWART, Dana (12) BUSSER, Sandra	(5) STAUDINGER, Kelly Ann
Feb. 23	* at Shippensburg	44-62	7-18	(14) STAUDINGER, Kelly Ann	(8) STAUDINGER, Kelly Ann
Feb. 27	* at California (Pa.)	58-82	7-19	(16) MOLLOY, Julie	(5) MOLLOY, Julie
Mar. 1	* CLARION	54-73	7-20	(13) STAUDINGER, Kelly Ann	(7) PRESTO, Nikki

# Rock Pride!



# SINGLE-SEASON RECORDS

## Games Started

1. Jackie Altenweg (1999-2000) .....	30
Jenni Morrison (1999-2000) .....	30
Becky Siembak (1999-2000) .....	30
Shelbey Wardman (1999-2000) .....	30
Tracy Whitling (1999-2000) .....	30
6. Lisa Beinecke (1995-96) .....	29
7. Amber McFeely (2005-06) .....	28
Amanda Chojnacki (2005-06) .....	28
Kristen Bonner (2005-06) .....	28
Amy Neuhouser (1990-91) .....	28
Diane Walker (1985-86) .....	28
Tina Moynihan 1985-86 .....	28

## Games Played

1. Jackie Altenweg (1999-2000) .....	30
Jenni Morrison (1999-2000) .....	30
Becky Siembak (1999-2000) .....	30
Shelbey Wardman (1999-2000) .....	30
Tracy Whitling (1999-2000) .....	30
6. 10 players tied with .....	29

## Minutes Played (since 1989-90)

1. Missy McKavish (2002-03) .....	1007
2. Amber McFeely (2005-06) .....	993
3. Amber McFeely (2003-04) .....	983
4. Shelbey Wardman (2001-02) .....	968
5. Jackie Altenweg (2001-02) .....	965
6. Shelbey Wardman (2000-01) .....	960
Heather Kearney (1997-98) .....	960
Jenni Morrison (1999-2000) .....	959
9. Jackie Altenweg (2000-01) .....	924
10. Lori Robinson (1997-98) .....	913

## Points Per Game (min. 20 games)

1. Diane Walker (1985-86) .....	23.4
2. Heather Kearney (1998-99) .....	22.4
3. Tina Moynihan (1986-87) .....	21.6
4. Heather Kearney (1997-98) .....	21.2
5. Missy McKavish (2002-03) .....	20.7
6. Diane Walker (1984-85) .....	20.2
7. Jodi Kest (1983-84) .....	19.8
8. Judy Guess (1991-92) .....	19.1
9. Jackie Altenweg (2001-02) .....	18.6
10. Kory Fielitz (1992-93) .....	18.5
11. Lori Robinson (1997-98) .....	18.0

## Total Points

1. Diane Walker (1985-86) .....	679
2. Heather Kearney (1997-98) .....	571
3. Heather Kearney (1998-99) .....	538
Missy McKavish (2002-03) .....	538
5. Jackie Altenweg (2001-02) .....	502
6. Judy Guess (1991-92) .....	496
7. Diane Walker (1984-85) .....	484
8. Paula Anderson (1995-96) .....	480
9. Lori Robinson (1997-98) .....	469
10. Becky Siembak (1999-2000) .....	465
11. Jodi Kest (1982-83) .....	463
12. Kory Fielitz (1992-93) .....	462



*DiBonaventura*



*Beinecke*

## Rebounds Per Game (min. 20 games)

1. Heather Kearney (1998-99) .....	12.8
2. Diane Walker (1985-86) .....	11.7
3. Darlene Sexson (1978-79) .....	11.4
4. Viola Bournes (1986-87) .....	11.1
5. Viola Bournes (1987-88) .....	11.0
6. Diana Walker (1984-85) .....	10.9
7. Kory Fielitz (1993-94) .....	10.7
8. Stacey Green (2002-03) .....	10.3
9. Tina Moynihan (1986-87) .....	10.2
10. Heather Kearney (1997-98) .....	10.0

## Total Rebounds

1. Diane Walker (1985-86) .....	339
2. Darlene Sexson (1978-79) .....	332
3. Heather Kearney (1998-99) .....	307
4. Becky Siembak (1999-2000) .....	289
Kory Fielitz (1993-94) .....	289
6. Stacey Green (2002-03) .....	269
Heather Kearney (1997-98) .....	269
8. Viola Bournes (1987-88) .....	265
9. Becky Siembak (2000-01) .....	263
10. Diane Walker (1984-85) .....	261

## Offense Rebounds (since 1989-90)

1. Becky Siembak (1999-2000) .....	139
2. Kory Fielitz (1993-94) .....	127
3. Heather Kearney (1998-99) .....	117
4. Heather Kearney (1997-98) .....	115
5. Becky Siembak (2000-01) .....	112
6. Heather Kearney (1995-96) .....	100
7. Kory Fielitz (1992-93) .....	98
Tracy Whitling (1999-2000) .....	98
9. Pam Andersen (1995-96) .....	91
10. Stacey Green (2002-03) .....	85

## Defense Rebounds (since 1989-90)

1. Heather Kearney (1998-99) .....	190
2. Stacey Green (2002-03) .....	184
3. Stacey Green (2004-05) .....	178
4. Tracy Whitling (1999-2000) .....	165
5. Stacey Green (2003-04) .....	163
6. Lori Robinson (1994-95) .....	162
Kory Fielitz (1993-94) .....	162
8. Tracy Whitling (2000-01) .....	159
9. Heather Kearney (1997-98) .....	154
10. Kory Fielitz (1992-93) .....	151
Becky Siembak (2000-01) .....	151
11. Becky Siembak (1999-2000) .....	150

## Assists Per Game (min 20 games)

1. Amber McFeely (2003-04) .....	6.6
2. Alisa DiBonaventura (1997-98) .....	6.4
3. Amy Neuhouser (1991-92) .....	6.1
4. Amber McFeely (2005-06) .....	6.0
Lisa Beinecke (1994-95) .....	6.0
6. Lisa Beinecke (1995-96) .....	5.9
7. Kim Sabol (1993-94) .....	5.4
Amy Neuhouser (1990-91) .....	5.4
9. Amber McFeely (2004-05) .....	5.3
10. Annette Bergman (1992-93) .....	4.9

## Total Assists

1. Amber McFeely (2003-04) .....	180
2. Alisa DiBonaventura (1997-98) .....	174
3. Lisa Beinecke (1995-96) .....	173
4. Amber McFeely (2005-06) .....	169
5. Amy Neuhouser (1991-92) .....	160
6. Amy Neuhouser (1990-91) .....	152
7. Lisa Beinecke (1994-95) .....	149
8. Amber McFeely (2004-05) .....	143
Jenni Morrison (1999-2000) .....	143
10. Kim Boyd (1993-94) .....	131

## Field Goal Percentage (min. 200 attempts)

1. B. Siembak (1999-00) .....	59.9% (200/334)
2. H. Kearney (1998-99) .....	56.2% (201/358)
3. A. Neuhouser (1990-91) .....	54.8% (144/263)
4. B. Siembak (2000-01) .....	53.7% (175/326)
5. H. Kearney (1997-98) .....	52.92% (190/359)
6. E. Frankovich (2003-04) .....	52.89% (128/242)
7. D. Walker (1985-86) .....	52.5% (291/554)
8. J. Guess (1990-91) .....	52.4% (121/231)
9. J. Guess (1991-92) .....	51.8% (197/380)
10. A. Neuhouser (1991-92) .....	51.6% (143/277)

## Field Goals - Made

1. Diane Walker (1985-86) .....	291
2. Heather Kearney (1998-99) .....	201
3. Becky Siembak (1999-2000) .....	200
4. Judy Guess (1991-92) .....	197
5. Paula Anderson (1995-96) .....	194
6. Jody Kest (1982-83) .....	193
7. Heather Kearney (1997-98) .....	190
8. Beth Dansberger (1993-94) .....	187
9. Jody Kest (1983-84) .....	185
Kory Fielitz (1993-94) .....	185

## Field Goals - Attempts

1. Diane Walker (1985-86) .....	554
2. Missy McKavish (2002-03) .....	449
3. Jodi Gault (1978-79) .....	446
4. Jody Kest (1983-84) .....	434
5. Jody Kest (1982-83) .....	426
6. Beth Dansberg (1993-94) .....	422
7. Tina Moynihan (1986-87) .....	408
8. Jackie Altenweg (2001-02) .....	398
9. Paula Anderson (1995-96) .....	395
10. Judy Guess (1991-92) .....	380

### 3 - Point Percentage (min. 100 attempts)

1. S. Wardman (2000-01)	42.4% (64/151)
2. J. Altenweg (2001-02)	41.6% (47/113)
3. S. Wardman (2001-02)	41.5% (78/188)
4. J. Altenweg (2000-01)	40.2% (41/102)
5. A. Nero (2007-08)	39.8% (49/123)
6. L. Robinson (1997-98)	39.7% (78/220)
7. S. Wardman (1999-00)	38.2% (65/170)
8. A. Nero 2006-07	36.1% (41/118)
9. K. Bonner (2003-04)	36.0% (62/172)
10. J. Molloy (2007-08)	35.8% (43/120)
11. J. Perkins (1998-99)	35.7% (41/115)

### 3 - Point Field Goals Made

1. Lori Robinson (1997-98)	78
Shelbey Wardman (2001-02)	78
3. Shelbey Wardman (2000-01)	65
Shelby Wardman (1999-2000)	65
5. Shelby Wardman (2001-02)	62
6. Kristen Bonner (2003-04)	62
7. Annette Bergman (1992-93)	57
8. Kristen Bonner (2005-06)	54
9. Kristen Bonner (2004-05)	53
10. Amanda Nero (2007-08)	49
Maria Groman (1995-96)	49

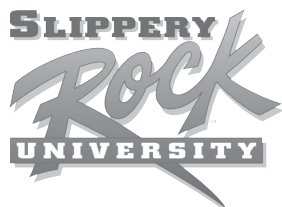

### 3 - Point Attempts

1. Kristen Bonner (2004-05)	231
2. Kim Sabol (1988-89)	221
3. Lori Robinson (1997-98)	220
4. Shelbey Wardman (2001-02)	188
5. Annette Bergman (1992-93)	174
6. Kristen Bonner (2003-04)	172
7. Shelbey Wardman (1999-2000)	170
8. Kristen Bonner (2003-04)	157
9. Annette Bergman (1989-90)	155
10. Shelbey Wardman (2000-01)	151

### Free-Throw Percentage (min. 75 attempts)

1. S. Wardman (2001-02)	86.8% ... (79/91)
2. H. Kearney (1997-98)	84.1% (190/226)
3. A. Neuhouser (1990-91)	83.9% (130/155)
4. M. McKavish (1999-00)	82.1% ... (69/84)
5. L. Robinson (1997-98)	81.0% ... (81/100)
6. S. Wardman (1998-99)	80.7% ... (71/88)
7. K. Sabol (1986-87)	79.43% . (85/107)
8. H. Kearney (1998-99)	79.41% (135/170)
9. K. Fielitz (1992-93)	79.3.... (100/126)
10. J. Altenweg (2001-02)	78.2%... (93/119)

### Free-Throws Attempts

1. Heather Kearney (1997-98)	226
2. Missy McKavish (2002-03)	172
3. Heather Kearney (1998-99)	170
4. Amy Neuhouser (1990-91)	155
5. Paula Anderson (1995-96)	151
6. Diana Walker (1985-86)	149
7. Amy Neuhouser (1991-92)	148
8. Mark Vaughn (1982-83)	141
9. Viola Bournes (1987-88)	139
10. Linda Myers (1980-81)	137

### Free-Throws Made

1. Heather Kearney (1997-98)	190
2. Heather Kearney (1998-99)	135
3. Missy McKavish (2002-03)	134
4. Amy Neuhouser (1990-91)	130
5. Amy Neuhouser (1991-92)	113
6. Linda Myers (1982-83)	102
7. Kory Fielitz (1992-93)	100
8. Diane Walker (1985-86)	97
9. Mary Vaughn 1982-83	94
10. Jackie Altenweg 2001-02	93

### Blocked Shots

1. Christy Wessell (1992-93)	55
2. Tracy Whitting (2000-01)	40
3. Christy Wessell (1991-92)	34
4. Mary Vaughn (1982-83)	29
5. Jackie Collins (1980-81)	25
6. Erin Frankovich (2002-03)	24
7. Erin Frankovich (2003-04)	23
8. Tina Moynihan (1986-87)	22
9. Chere Marshall (2006-07)	21
Dawn Marple (1992-93)	21

### Steals

1. Kathy Lisman (1979-80)	108
2. Mary Vaughn (1982-83)	92
3. Pam Andersen (1995-96)	84
Kathy Lisman (1980-81)	84
5. Jenni Morrison (1999-2000)	78
6. Missy McKavish (2000-01)	73
7. Amy Neuhouser (1991-92)	72
8. Missy McKavish (1999-2000)	71
9. Martha Schettler (1983-84)	70
Martha Schettler (1982-83)	70

# YEARLY ROCK STATISTICAL LEADERS

## SCORING

Season	Player	GP	Pts.	Avg.
2007-08	Amanda Nero	27	288	10.7
2006-07	Amanda Nero	26	263	10.1
2005-06	Amanda Chojnacki	28	264	9.4
2004-05	Stacey Green	27	309	12.4
2003-04	Stacey Green	27	426	15.3
2002-03	Missy McKavish	26	538	20.7
2001-02	Jackie Altenweg	27	502	18.6
2000-01	Becky Siembak	27	415	15.4
1999-00	Becky Siembak	30	465	15.5
1998-99	Heather Kearney	24	538	22.4
1997-98	Heather Kearney	27	571	21.2
1996-97	Heather Kearney	15	302	20.1
1995-96	Pam Anderson	29	480	16.6
1994-95	Lori Robinson	25	396	15.8
1993-94	Kory Fielitz	27	443	16.4
1992-93	Kory Fielitz	25	462	18.5
1991-92	Judy Guess	26	496	19.1
1990-91	Amy Neuhouser	28	421	15.0
1989-90	Robin Blalock	26	332	12.8
1988-89	Kristen Danihy	26	286	11.0
1987-88	Robin Blalock	26	332	13.9
1986-87	Tina Moynihan	20	433	21.6
1985-86	Diane Walker	29	679	23.4

## REBOUNDING

Season	Player	GP	Reb	Avg.
2007-08	KellyAnn Staudinger	27	149	5.5
2006-07	Nijha McNeely	25	119	4.8
2005-06	Jessica Schake	28	157	5.6
2004-05	Stacey Green	27	223	8.9
2003-04	Stacey Green	27	426	7.7
2002-03	Stacey Green	26	269	10.3
2001-02	Stacey Green	27	239	8.9
2000-01	Becky Siembak	27	263	9.7
1999-00	Becky Siembak	30	289	9.6
1998-99	Heather Kearney	24	307	12.8
1997-98	Heather Kearney	27	269	10.0
1996-97	Julia Perkins	25	134	5.4
1995-96	Heather Kearney	29	242	8.4
1994-95	Lori Robinson	25	236	9.4
1993-94	Kory Fielitz	27	289	10.7
1992-93	Kory Fielitz	25	244	9.8
1991-92	Kory Fielitz	24	192	8.0
1990-91	Kory Fielitz	28	236	8.4
1989-90	Robin Blalock	26	220	8.5
1988-89	Lori Davidson	19	122	6.4
1987-88	Viola Bournes	24	265	11.0
1986-87	Viola Bournes	23	255	11.1
1985-86	Diane Walker	29	339	11.7

## ASSISTS

Season	Player	GP	Asst	Avg.
2007-08	Amanda Nero	27	97	3.6
2006-07	Nikki Presto	26	64	2.5
2005-06	Amber McFeely	28	169	6.0
2004-05	Amber McFeely	27	143	5.3
2003-04	Amber McFeely	27	180	6.7
2002-03	Missy McKavish	27	75	2.9
2001-02	Shelbey Wardman	27	114	4.2
2000-01	Missy McKavish	27	95	3.5
1999-00	Jenni Morrison	30	143	4.7
1998-99	Jackie Altenweg	24	99	4.1
1997-98	Anna DiBonaventura	27	174	6.4
1996-97	Lisa Shall	23	64	2.7
1995-96	Lisa Beinecke	29	173	5.9
1994-95	Lisa Beinecke	25	149	5.9
1993-94	Kim Boyd	27	131	4.8
1992-93	Annette Bergman	25	122	4.8
1991-92	Amy Neuhouser	26	160	6.1
1990-91	Amy Neuhouser	28	152	5.4
1989-90	Daphne Burrier	25	80	3.2
1988-89	Kim Sabol	26	81	3.1
1987-88	Simone Fuentes	24	74	3.0
1986-87	Kim Sabol	23	125	5.4
1985-86	Laurel Heilman	26	98	3.7



# CAREER RECORDS

## Games Played

1. Missy McKavish (1998-02).....	110
2. Amber McFeely (2002-06).....	108
Jackie Altenweg (1998-02).....	108
4. Erin Frankovich (2001-05).....	107
5. Beth Dansberger (1992-96).....	106
6. Kristen Bonner (2002-06).....	105
Stacey Green (2001-05).....	105
Ranee Aggers (1989-93).....	105
Dawn Marple (1989-93).....	105
10. Jess Caso (2002-06).....	104
Lisa Beinecke (1992-96).....	104
Kory Fielitz (1990-94).....	104
Kristen Daniby (1987-91).....	104

## Games Started

1. Amber McFeely (2002-06).....	103
2. Stacey Green (2001-05).....	101
Jackie Altenweg (1998-02).....	101
4. Shelbey Wardman (1998-02).....	100
Beth Dansberger (1992-96).....	100
6. Erin Frankovich (2001-05).....	97
7. Heather Kearney (1995-99).....	93
8. Kory Fielitz (1990-94).....	89
Annette Bergman (1989-93).....	89
10. Lori Robinson (1992-96).....	83

## Minutes Played (since 1989-90)

1. Amber McFeely (2002-06).....	3682
2. Jackie Altenweg (1998-02).....	3404
3. Missy McKavish (1999-03).....	3399
4. Shelbey Wardman (1998-02).....	3332
5. Stacey Green (2001-05).....	3328
6. Erin Frankovich (2001-05).....	2794
7. Kristen Bonner (2002-06).....	2496
8. Heather Kearney (1995-99).....	2332
9. Julia Perkins (1995-99).....	2283
10. Kory Fielitz (1990-94).....	2101

## Points Per Game (min. 60 games)

1. Diane Walker (1984-86).....	21.9
2. Heather Kearney (1995-99).....	18.5
3. Lori Robinson (1993-97).....	14.5
4. Shelbey Wardman (1998-02).....	14.4
5. Jackie Altenweg (1998-02).....	13.4
6. Paula Anderson (1992-96).....	12.7
7. Stacey Green (2001-05).....	12.6
Beth Dansberger (1992-96).....	12.6
9. Kory Fielitz (1990-94).....	11.9
10. Kim Sabol (1985-89).....	9.7

## Total Points

1. Heather Kearney (1995-99).....	1760
2. Kory Fielitz (1990-94).....	1694
3. Lori Robinson (1993-97).....	1479
4. Shelbey Wardman (1998-02).....	1461
5. Jackie Altenweg (1998-02).....	1449
6. Beth Dansberger (1992-96).....	1343
7. Stacey Green (2001-05).....	1329
8. Missy McKavish (1999-03).....	1318
9. Jodi Kest (1980-84).....	1289
10. Jodi Kest (1980-84).....	1289

## Rebounds Per Game (min. 60 games)

1. Diane Walker (1984-86).....	11.3
2. Heather Kearney (1995-99).....	9.9
3. Becky Siembak (1989-91).....	9.6
4. Kory Fielitz (1990-94).....	9.2
5. Stacey Green (2001-05).....	8.9
6. Lori Robinson (1993-97).....	7.2
7. Paula Anderson (1992-96).....	6.6
8. Linda Myers (1978-81).....	6.1
9. Jodi Kest (1980-84).....	6.2
10. Beth Dansberger (1992-96).....	5.4
11. Kristen Danihy (1987-91).....	5.0

## Total Rebounds

1. Kory Fielitz (1990-94).....	961.
2. Heather Kearney (1995-99).....	949
3. Stacey Green (2001-05).....	937
4. Lori Robinson (1993-97).....	740
5. Paula Anderson (1992-96).....	664
6. Diane Walker (1984-86).....	600
7. Erin Frankovich (2001-04).....	599
7. Beth Dansberger (1992-96).....	575
8. Becky Siembak (1999-2001).....	552
9. Jodi Kest (1980-84).....	540
10. Jackie Collins (1979-83).....	529

## Assists Per Game (min. 60 games)

1. Amy Newhouser (1990-92).....	5.7
2. Amber McFeely (2002-06).....	5.2
3. Annette Bergman (1989-93).....	4.1
4. Kathy Lisman (1978-82).....	4.0
5. Kim Sabol (1985-86).....	3.9
6. Lisa Beinecke (1992-96).....	3.8
7. Jackie Altenweg (1998-2002).....	3.3
8. Shelbey Wardman (1998-2002).....	3.1
9. (tie) Amanda Nero (2005-06).....	2.9
Missy McKavish (1999-2003).....	2.9
11. Beth Dansberger (1992-96).....	2.8
12. Kristen Danihy (1987-91).....	2.4

## Total Assists

1. Amber McFeely (2002-06).....	562
2. Kathy Lisman (1978-82).....	422
3. Annette Bergman (1989-93).....	417
4. Lisa Beinecke (1992-96).....	401
5. Jackie Altenweg (1998-2002).....	361
6. Missy McKavish (1999-2003).....	323
7. Shelbey Wardman (1998-2002).....	319
8. Kim Sabol (1985-89).....	317
9. Amy Neuhouser (1990-91).....	312
10. Kristen Danihy (1987-91).....	252

## Field Goal Percentage (min. 600 att.)

1. B. Siembak ('99-2001).....	56.8% (375/660)
2. H. Kearney ('95-99).....	52.8% (644/1218)
3. J. Guess (1990-92).....	52.0% (318/611)
4. K. Fielitz (1990-94).....	49.6% (702/1415)
5. P. Anderson ('92-96).....	47.9% (523/1090)
6. E. Frankovich ('01-05).....	47.5% (392/824)
7. R. Blalock (1987-90).....	45.7% (279/610)
8. Jodi Kest (1980-84).....	43.6% (392/898)
9. J. Altenweg ('98-02).....	42.90% (532/1240)
10. L. Robinson ('93-97).....	42.89% (516/1203)

## Field Goals Made

1. Kory Fielitz (1990-94).....	702
2. Heather Kearney (1995-99).....	644
3. Beth Dansberger (1992-96).....	561
4. Jackie Altenweg (1998-2002).....	532
5. Paula Anderson (1992-96).....	523
6. Lori Robinson (1993-97).....	516
7. Stacey Green (2001-05).....	509
8. Shelbey Wardman (1998-02).....	481
9. Missy McKavish (1999-2003).....	462
10. Erin Frankovich (2001-05).....	392
Jodi Kest (1980-84).....	392

## Field Goals Attempts

1. Kory Fielitz (1990-94).....	1415
2. Beth Dansberger (1992-96).....	1332
3. Stacey Green (2001-05).....	1249
4. Jackie Altenweg (1998-2002).....	1240
5. Heather Kearney (1995-99).....	1218
6. Lori Robinson (1993-97).....	1203
7. Missy McKavish (1999-2003).....	1141
8. Shelbey Wardman (1998-2002).....	1139
9. Paula Anderson (1992-96).....	1090
10. Ranee Aggers (1990-94).....	978

## 3 - Point Percentage (min. 200 att.)

1. J. Altenweg (1998-02).....	40.3% (123/305)
2. S. Wardman (1998-02).....	39.6% (238/600)
3. A. Nero (2005-08).....	36.0% (107/297)
4. L. Robinson (1993-98).....	35.9% (171/476)
5. M. Groman (1992-96).....	34.7% (85/245)
6. K. Bonner (2002-06).....	34.6% (214/618)
7. S. Green (2001-05).....	32.3% (75/232)
8. A. Bergman (1989-93).....	31.7% (184/580)
9. R. Aggers (1990-94).....	29.4% (93/316)
10. M. McKavish ('99-2003).....	27.3% (86/315)

## 3 - Point - Made

1. Shelbey Wardman (1998-2002).....	238
2. Kristen Bonner (2002-06).....	214
3. Annette Bergman (1989-93).....	184
4. Lori Robinson (1993-97).....	171
5. Jackie Altenweg (1998-2002).....	123
6. Amanda Nero (2005-0).....	107
7. Ranee Aggers (1990-94).....	93
8. Missy McKavish (1999-2003).....	86
9. Marisa Groman (1992-1996).....	85
10. Stacey Green (2001-05).....	75

## 3 - Point - Attempts

1. Kristen Bonner (2002-06).....	618
2. Shelbey Wardman (1998-02).....	600
3. Annette Bergman (1989-93).....	580
4. Lori Robinson (1993-94).....	476
5. Ranee Aggers (1990-94).....	316
6. Missy McKavish (1999-2003).....	315
7. Jackie Altenweg (1998-02).....	305
8. Amanda Nero (2005-08).....	297
9. Marisa Groman (1992-96).....	245
10. Kim Sabol (1988-89).....	221

**Free Throw Percentage (min. 200 attempts)**

1. S. Wardman ('98-2002).... 84.7% (261/308)
2. Lori Robinson ('93-97).... 82.3% (276/315)
3. H. Kearney (1995-99)..... 80.4% (460/572)
4. A. Neuhouser ('90-92) .... 80.2% (243/303)
5. M. McKavish ('99-2003) .. 79.1% (308/389)
6. K. Fielitz (1990-94)..... 77.9% (289/371)
7. Kim Sabol (1985-89)..... 76.6% (203/265)
8. J. Altenweg (1998-2002).. 75.7% (262/346)
9. A. Chojnacki (2003-07)... 71.6% (144/201)
10. Linda Myers (1978-81).... 71.3% (202/283)



*Kearney*



*Fielitz*

**CAREER SCORING**

**Free-Throw - Attempts**

1. H. Kearney (1995-99).....572
2. Missy McKavish (1999-2003) .....389
3. Paula Anderson (1992-1996).....373
4. Kory Fielitz (1990-94) .....371
5. J. Altenweg (1998-2002) .....346
6. Stacey Green (2001-05) .....333
7. Beth Dansberger (1992-96) .....321
8. Lori Robinson (1993-97) .....315
9. S. Wardman (1998-2002).....308
10. Amy Neuhouser (1990-91).....303

**Free-Throw - Made**

1. H. Kearney (1995-99).....460
2. Missy McKavish (1999-03).....308
3. Kory Fielitz (1990-94) .....289
4. Lori Robinson (1993-97) .....276
5. J. Altenweg (1998-2002).....262
6. S. Wardman (1998-2002) .....261
7. Amy Neuhouser (1990-92).....243
8. Stacey Green (2001-05) .....236
9. Paula Anderson (1992-96) .....229
10. Beth Dansberger (1992-96) .....217

**Blocked Shots**

1. Diane Walker (1984-87) .....158
2. Christy Wessell (1990-93).....89
3. Erin Dansberger (1992-96).....80
4. Tracey Whitling (1999-2001) .....79
5. Shelbey Wardman (1998-2001).....79
6. Lori Robinson (1993-97) .....66
7. Stacey Green (2001-05) .....61
8. Dawn Marple (1989-93).....59
9. Beth Dansberger (1992-96) .....54

**Steals**

1. Kathy Lisman (1978-82) .....311
2. Missy McKavish (1999-2003) .....257
3. Shelbey Wardman (1998-2002).....162
4. Jackie Altenweg (1998-2002) .....161
5. Beth Dansberger (1992-96) .....128
6. Laura Beasley (1991-94) .....127
7. Amber McFeely (2002-06) .....122
8. Paula Anderson (1992-96) .....120
9. Stacey Green (2001-05) .....118
10. Heidi Swigart (1990-92).....115

Seasons	Player	Points
1995-99	Heather Kearney	1760 pts.
1990-94	Kory Fielitz	1694 pts.
1993-98	Lori Robinson	1479 pts.
1998-02	Shelbey Wardman	1461 pts.
1998-02	Jackie Altenweg	1449 pts.
1992-96	Beth Dansberger	1343 pts.
2001-05	Stacey Green	1329 pts.
1999-03	Missy McKavish	1318 pts.
1980-84	Jodi Kest	1289 pts.
1992-96	Pam Anderson	1275 pts.
1984-86	Diane Walker	1163 pts.
1974-78	Patti Bucklew	1102 pts.
1977-81	Linda Myers	1016 pts.



*Robinson*



*Green*

**CAREER REBOUNDING**

Seasons	Player	Rebounds
1990-94	Kory Fielitz	961 rebs.
1995-99	Heather Kearney	949 rebs.
2001-05	Stacey Green	937 rebs.
1993-98	Lori Robinson	740 rebs.
1992-96	Pam Anderson	664 rebs.
1984-86	Diane Walker	600 rebs.
2001-04	Erin Frankovich	599 rebs.
1992-96	Beth Dansberger	575 rebs.
1999-01	Becky Siembak	552 rebs.
1980-84	Jodi Kest	540 rebs.
1979-83	Jackie Collins	529 rebs.
1987-91	Kristen Danihy	525 rebs.
1981-85	Kelly Kirkendall	504 rebs.



*Walker*



*Wardman*



*Anderson*



*Dansberger*



*Altenweg*

**Did you know?**



**GIE PARSONS**

*Head coach*  
Clarion University  
(NCAA Division II)

Gie Parsons earned her bachelor's degree in health and physical education from SRU in 1971.

In 1980-81, she returned to The Rock and served as a women's basketball graduate assistant under Judy Battles.

From 1981-89, Parsons served as head coach at Thiel College, where she compiled a 110-73 record and led teams to four Presidents Athletic Conference titles in eight seasons.

Parsons has been the head coach at Clarion, a Pennsylvania State Athletic Conference-Western Division rival of SRU, since August 18, 1989 and has compiled a 270-229 record in 18 seasons as the Golden Eagles' head coach. She owns a 380-302 career record in 26 seasons as a collegiate head coach.

Parsons has served on the Women's Basketball Coaches Association (WBCA) Board of Directors since 2004 and was the 2007-08 USA Today ESPN Board of Coaches chairwoman.

# Individual records

## Highest scoring average

Career...21.9, Diane Walker (1984-86)  
Season ..23.4, Diane Walker (1985-86)

## Highest rebounding average

Career...11.3, Diane Walker (1984-86)  
Season 12.8, Heather Kearney(1998-99)

## Most points scored

Career 1760, Heather Kearney ('95-99)  
Season ...679, Diane Walker (1985-86)  
Game .... 42, Heather Kearney(1998-99)

## Most field goals made

Career..... 702, Kory Fielitz (1990-94)  
Season ...291, Diane Walker (1985-86)  
Game ..... 30, Jodi Kest (1983-84)

## Most field goals attempted

Career..... 1415, Kory Fielitz (1990-94)  
Season ...554, Diane Walker (1985-86)  
Game ..... 30, Jodi Kest (1983-84)

## Most 3-point field goals made

Career..... 238, S. Wardman (1998-02)  
Season .... 78, Lori Robinson (1997-98)  
78, Shelbey Wardman (2001-02)  
Game .. 9, Annette Bergman (1992-93)

## Most 3-point field goal attempts

Career600, Shelbey Wardman (1998-02)  
Season ..220, Lori Robinson (1997-98)

## Highest 3-point field goal pct.

Career... 40.3, Jackie Altenweg (1998-02)  
Season.42.4, Shelbey Wardman(2000-01)

## Most free throws made

Career.. 460, Heather Kearney (1995-99)  
Season . 190, Heather Kearney (1997-98)  
Game ..... 21, Heather Kearney (1997-98)

## Most free throw attempts

Career.. 572, Heather Kearney (1995-99)  
Season ..226, Heather Kearney (1997-98)  
Game ..... 24, Heather Kearney (1997-98)

## Consecutive free throws made

Season .....31, Kory Fielitz (1993-94)  
Game .. 15, Amy Neuhouser (1990-91)

## Most rebounds

Career..... 961, Kory Fielitz (1990-94)  
Season ...339, Diane Walker (1985-86)  
Game ...28, Tawanda Moore (1985-86)

## Most assists

Career.... 559, Amber McFeely (2002-06)  
Season ..... 180, Amber McFeely (2003)  
Game ..... 15, Kim Boyd (1993-94)

## Most blocked shots

Career....158, Diane Walker (1984-86)  
Season ...110, Diane Walker (1984-85)  
Game ..... 12, Diane Walker (1984-85)

## Most steals

Career....311, Kathy Lisman (1978-82)  
Season ...108, Kathy Lisman (1979-80)  
Game ..... 10, B. Fedorowich (1980-81)  
10, Martha Schettler (1983-84)  
10, Missy McKavish (2000-01)

## Coaching records

### Single-season winning pct.

1.000 (7-0)..... 1967-68 (Griffiths)  
.917 (11-1)..... 1973-74 (Griffiths)  
.889 (16-2)..... 1974-75 (Griffiths)  
.793 (23-6)..... 1985-86 (Walton)  
.769 (20-6)..... 1982-83 (Walton)

### Single-season wins

23-6..... 1985-86 (Walton)  
23-7..... 1999-2000 (Vincent)  
21-8..... 1995-96 (Williges)  
20-6..... 1982-83 (Walton)  
19-9..... 1990-91 (Kennedy)

### Highest scoring average

85.2 ppg ..... 1990-91 (Kennedy)

### Best field goal pct.

.467..... 1991-92 (Kennedy)

### Best free throw pct.

.774..... 1997-98 (Vincent)

## Team records

### Best rebounding average

48.2..... 1985-86 (Walton)

### Most points scored

Season .....2184 (1991-92)  
Game .109 vs. Indiana, Pa. ('82-83)  
Half .....64 vs. Wheeling (1975-76)  
Two teams..... 215

Clarion 112, SR 103 (1990-91)

### Largest winning margin

74..... Rock 96, Wheeling 22  
(1975-76)

### Most field goals made, game

46..... vs. Kent State (1974-75)

### Most free throws made, game

35..... vs. Cal Poly-Pomona  
(1997-98)

### Most rebounds, game

69.....vs. California, Pa. (1983-84)

## Did you know?



### C. VIVIAN STRINGER

Head coach  
Rutgers University  
(NCAA Division I)

Vivian Stringer earned both her bachelor's (1970) and master's (1973) degrees from SRU.

One of the most successful women's college basketball coaches in the country, she holds the distinction of being the first coach – male or female – to lead three different teams to NCAA Division I Final Four appearances: Cheyney (1982), Iowa (1993) and Rutgers (2000 and 2007). Her 2007 team played in the national championship game.

Stringer began the 2008-09 season with an 804-267 career record in 37 seasons. She has led teams to 20 or more wins in 29 of those seasons and is one of only three women's basketball coaches to have recorded 800 or more career victories.

She served as an assistant coach for the gold medal-winning U.S. team at the 2004 Olympic Games in Athens, Greece.

Stringer has earned three national "Coach of the Year" honors during her career.

A 2001 inductee into the Women's Basketball Hall of Fame, Stringer – a former basketball and field hockey student-athlete – was also a member of the first-ever class (1984) of inductees into the SRU Athletic Hall of Fame. She was also named as the 1983 recipient of SRU's "Outstanding Alumni Award."

# ALL-PSAC-WEST SELECTIONS: 1982-2005

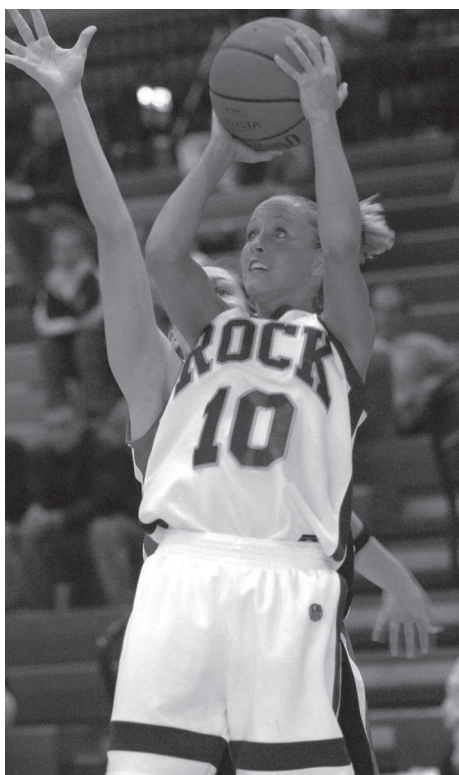

Amber McFeely earned second-team All-PSAC-West honors in 2005-06



Current Rock head coach Laurel Heilman was a first-team All-PSAC-West selection in 1985-86, when she was the starting point guard and team co-captain for SRU's only PSAC championship team. **Above:** She and co-captain Diane Walker accept the conference championship trophy from SRU President Dr. Robert Aebersold.

**Right:** Heilman scores on a layup during her senior season



- 2005-06**  
Amber McFeely..... Second team
- 2004-05**  
Stacey Green..... First team
- 2003-04**  
Stacey Green ..... Second team
- 2002-03**  
Missy McKavish..... First team
- 2001-02**  
Jackie Altenweg ..... First team  
Shelbey Wardman ..... First team  
Missy McKavish..... Second team
- 2000-01**  
Becky Siembak ..... First team  
Jackie Altenweg ..... Second team  
Shelbey Wardman ..... Second team
- 1999-2000**  
Becky Siembak ..... First team  
Shelbey Wardman ..... Second team  
Becky Siembak ..... Rookie of the Year
- 1998-99**  
Heather Kearney ..... - First team  
S. Wardman ..... Rookie of the Year

- 1997-98**  
Heather Kearney ..... First team  
Lori Robinson-Nuzzo ..... First team
- 1995-96**  
Pam Anderson..... First team  
Lori Robinson..... First team  
Heather Kearney ... Rookie of the Year
- 1994-95**  
Beth Dansberger ..... First team  
Lori Robinson..... Second team
- 1993-94**  
Kory Fielitz..... First team  
Lori Robinson..... Rookie of the Year
- 1992-93**  
Kory Fielitz..... First team
- 1991-92**  
Amy Neuhouser ..... First team  
Judy Guess ..... Second team
- 1990-91**  
Amy Neuhouser ..... First team  
Kory Fielitz..... First team  
Kory Fielitz..... Rookie of the Year

- 1988-89**  
Kim Sabol..... First team
- 1987-88**  
Robin Blalock..... First team
- 1986-87**  
Viola Bournes..... First team  
Kim Sabol..... First team
- 1985-86**  
Diane Walker..... First team  
Laurel Heilman..... First team
- 1984-85**  
Diane Walker..... First team
- 1983-84**  
Jodi Kest ..... First team
- 1982-83**  
Jodi Kest ..... First team  
Mary Vaughn..... First team

**Source:** PSAC office

# GAME-BY-GAME RESULTS: 1976-2008



**HEAD COACH:**  
**Laurel Heilman**

**2007-08 (7-20)**

57.....	[37] Pitt-Johnstown.....	61
63.....	[37] Davis & Elkins.....	53
61.....	Fairmont St. ....	58
71.....	Mercyhurst .....	61
53.....	at. West Chester .....	71
45.....	at. Millersville .....	72
59.....	Pitt-Johnstown .....	52
60.....	at. Kutztown .....	67
72.....	at. E. Stroudsburg.....	85
53.....	[38]So New Hampshire.....	54
56.....	[38]Assumption .....	65
81.....	at. Gannon(OT) .....	83
70.....	Cheyney .....	74
81.....	Bloomsburg .....	51
72.....	Mansfield.....	50
59.....	Edinboro.....	82
69.....	at Lock Haven .....	65
69.....	at Indiana, Pa.....	77
57.....	Califormi, Pa.....	83
58.....	Shippensburg .....	74
48.....	at Clarion.....	65
59.....	Lock Haven .....	62
54.....	at Edinboro .....	58
59.....	Indiana, Pa. ....	71
44.....	at. Shippensburg.....	62
58.....	at California, Pa.....	82
54.....	Clarion, Pa. ....	73

**2006-07 (9-17)**

56.....	[36] Bellarmine .....	76
65.....	[36] Fayetteville State.....	81
99.....	Mercyhurst .....	53
64.....	Gannon .....	71
63.....	West Chester .....	69
46.....	Millersville .....	41
50.....	Pitt-Johnstown .....	56
63.....	Kutztown .....	51
67.....	East Stroudsburg .....	72
52.....	Fairmont State.....	44
48.....	Concord.....	62
60.....	at Cheyney .....	55
55.....	Lock Haven .....	71
67.....	at Bloomsburg .....	52
48.....	at Mansfield (OT) .....	56
64.....	at Edinboro .....	61
62.....	Indiana, Pa. ....	59
56.....	at Shippensburg .....	69
58.....	at California, Pa.....	60
62.....	Clarion .....	63
55.....	at Lock Haven .....	64
52.....	Edinboro.....	43
65.....	at Indiana, Pa.....	94
65.....	Shippensburg .....	79
67.....	California, Pa. ....	70
74.....	at Clarion .....	76

**2005-06: (13-15)**

70.....	at Gannon .....	80
55.....	[35] West Virginia State.....	42
72.....	[35] West Virginia Tech.....	60
58.....	at Fairmont State .....	73
62.....	at Mercyhurst.....	53
52.....	West Liberty St. (OT) .....	64
59.....	East Stroudsburg .....	40
63.....	Mansfield.....	55
54.....	Pitt-Johnstown (OT) .....	57
50.....	Bloomsburg .....	57
58.....	Dist. of Columbia .....	64

58.....	at Cheyney .....	55
52.....	at Millersville.....	68
45.....	California, Pa. ....	62
51.....	at West Chester .....	50
58.....	at Kutztown.....	57
61.....	EDINBORO.....	68
53.....	at Lock Haven .....	49
60.....	at Clarion.....	39
69.....	SHIPPENSBURG.....	52
59.....	at Indiana, Pa.....	76
54.....	at California, Pa. (OT).....	57
48.....	at Edinboro .....	56
58.....	LOCK HAVEN .....	39
74.....	CLARION .....	41
49.....	at Shippensburg .....	65
52.....	INDIANA, PA .....	56
39.....	*at California, Pa.....	52

**2004-05 (10-17)**

55.....	Gannon .....	68
50.....	[34] Shepherd.....	45
65.....	[34] Tiffin .....	52
58.....	Fairmont State .....	56
70.....	Wayne State (Mich.).....	57
43.....	at East Stroudsburg.....	58
57.....	at Mansfield .....	60
55.....	at Pitt-Johnstown .....	70
62.....	[33] Lake Superior State.....	71
52.....	[33] Hillsdale .....	77
77.....	at Bloomsburg .....	63
67.....	Cheyney .....	52
49.....	Millersville .....	51
41.....	at California, Pa.....	67
48.....	West Chester .....	65
69.....	Kutztown .....	48
50.....	at Edinboro .....	63
59.....	Lock Haven .....	47
51.....	Clarion .....	87
33.....	at Shippensburg .....	62
49.....	Indiana, Pa. ....	52

46.....	California, Pa. ....	51
63.....	Edinboro.....	54
58.....	at Lock Haven .....	50
51.....	at Clarion.....	64
54.....	Shippensburg .....	62
64.....	at Indiana, PA .....	59

**2003-04 (13-14)**

81.....	Pitt Johnstown .....	86
63.....	at Longwood.....	59
41.....	W. Va. Wesleyan.....	49
73.....	Ferris State.....	78
66.....	at Ashland.....	79
84.....	West Chester .....	69
56.....	Millersville.....	62
60.....	at Mercyhurst.....	48
64.....	Bloomsburg .....	48
62.....	East Stroudsburg .....	47
45.....	at Gannon .....	87
60.....	at Kutztown.....	49
72.....	at Cheyney .....	55
52.....	at Mansfield.....	53
58.....	at Edinboro (OT).....	56
29.....	at Shippensburg .....	46
54.....	Clarion .....	71
78.....	Indiana, Pa. ....	62
58.....	Lock Haven .....	51
41.....	at California, Pa.....	71
55.....	Shippensburg .....	69
65.....	Edinboro.....	59
74.....	Pitt-Johnstown .....	55
42.....	at Clarion.....	57
57.....	at Indiana, Pa.....	67
57.....	California, Pa. ....	80
69.....	at Lock Haven .....	59

## History of Rock-Solid Coaching



**ANNE GRIFFITHS**

9 seasons  
1970-79  
*111-56 record*



**LAUREL HEILMAN**

8 seasons  
2000-08  
*93-122 record*



**KATHY WALTON**

6 seasons  
1982-88  
*81-68 record*



**CHERYL KENNEDY**

5 seasons  
1988-93  
*59-72 record*

**2002-03 (9-17)**

64..... [32] Bowie State ..... 54  
 56..... [32] at Gannon ..... 72  
 51..... at St. Vincent ..... 55  
 51..... at West Liberty State .... 63  
 61..... at W. Va. Wesleyan ..... 70  
 73..... Kutztown ..... 71  
 57..... Cheyney ..... 56  
 61..... Mercyhurst ..... 65  
 62..... Mansfield..... 54  
 55..... at West Chester..... 57  
 50..... at Millersville..... 61  
 55..... at Bloomsburg ..... 68  
 57..... at East Stroudsburg..... 54  
 79..... Edinboro..... 73  
 46..... Shippensburg ..... 65  
 66..... at Clarion..... 71  
 38..... at Indiana, Pa..... 70  
 64..... at Lock Haven ..... 50  
 52..... California, Pa..... 85  
 62..... at Shippensburg ..... 70  
 44..... at Edinboro ..... 48  
 56..... at Pitt-Johnstown ..... 77  
 71..... Clarion ..... 69  
 61..... Indiana, Pa. .... 65  
 49..... at California, Pa..... 88  
 73..... Lock Haven ..... 60

**2001-02 (15-12)**

55..... [31] Carson Newman ... 65  
 87..... [31] Erskine ..... 38  
 59..... [30] Wayne State ..... 74  
 63..... [30] at Ashland..... 89  
 49..... at Kutztown..... 55  
 64..... at East Stroudsburg..... 51  
 78..... Westminster..... 55  
 63..... at Gannon ..... 81  
 85..... at Millersville..... 69  
 80..... West Chester ..... 69  
 57..... Cheyney ..... 51  
 78..... Lock Haven ..... 66  
 63..... Bloomsburg ..... 65  
 84..... Mansfield..... 54  
 56..... at California, Pa..... 81  
 78..... Indiana, Pa. .... 49  
 53..... at Shippensburg ..... 65  
 68..... Clarion ..... 79  
 82..... at Lock Haven ..... 58

75..... at Edinboro ..... 89  
 70..... California, Pa. .... 60  
 80..... at Indiana, Pa..... 69  
 76..... at Clarion..... 71  
 59..... Pitt-Johnstown ..... 69  
 89..... Edinboro..... 78  
 69..... Shippensburg ..... 61  
 84..... \* at Shippensburg ..... 96  
           \* PSAC playoffs

**2000-01 (17-10)**

69..... [29] at St. Michael's ..... 76  
 89..... [29] Stonehill ..... 74  
 61..... Findlay..... 66  
 79..... at Westminster ..... 53  
 53..... Kutztown ..... 46  
 96..... East Stroudsburg ..... 60  
 86..... at West Chester..... 88  
 90..... at Cheyney ..... 47  
 77..... W. Va. Wesleyan..... 59  
 53..... Millersville ..... 88  
 81..... at Lock Haven ..... 55  
 77..... at Bloomsburg ..... 62  
 94..... at Mansfield ..... 55  
 41..... California, Pa. .... 46  
 51..... at Indiana, Pa. .... 70  
 73..... Shippensburg ..... 83  
 75..... at Clarion..... 56  
 72..... Lock Haven ..... 53  
 75..... Edinboro..... 69  
 60..... at California, Pa..... 53  
 64..... Indiana, Pa. .... 50  
 61..... at Pitt-Johnstown ..... 70  
 80..... Clarion ..... 65  
 66..... Ashland ..... 65  
 60..... at Edinboro ..... 48  
 61..... at Shippensburg ..... 71  
 71..... \* at California, Pa. .... 77



**HEAD COACH:  
Darcie Vincent**

**1999-2000 (23-7)**

86..... [32] W. Va. Wesleyan..... 76  
 63..... [32] Gannon..... 80  
 78..... at Millersville..... 69  
 82..... Westminster..... 51  
 70..... [28] Daemen..... 55  
 75..... [28] California, Pa. .... 53  
 77..... at Ashland ..... 55  
 74..... Kutztown ..... 44  
 83..... at Findlay ..... 77  
 83..... at Bloomsburg ..... 74  
 81..... at W. Va. Wesleyan ..... 75  
 80..... Roberts Wesleyan ..... 61  
 71..... at California, Pa..... 54  
 84..... Lock Haven ..... 61  
 75..... Indiana, PA. .... 80  
 65..... Pitt-Johnstown ..... 66  
 84..... Clarion ..... 56  
 67..... at Shippensburg ..... 72  
 77..... at Edinboro ..... 75  
 90..... at Lock Haven ..... 61  
 73..... California, Pa. .... 48  
 89..... Indiana, Pa. .... 78  
 101..... at Clarion..... 79  
 90..... Edinboro..... 55  
 77..... Shippensburg ..... 82  
 58..... \* Indiana, Pa..... 63  
 93..... + Belmont Abbey..... 77  
 74..... + Shippensburg ..... 65  
 65..... + Millersville ..... 45  
 67..... \$ Western Wash..... 84

**1998-99 (12-12)**

71..... at Delta State..... 82  
 97..... at Mars Hill ..... 56  
 87..... Fairmont State ..... 54  
 89..... at Geneva ..... 79  
 90..... LaRoche ..... 37  
 68..... at Westminster ..... 47

56..... Millersville ..... 68  
 87..... at Ashland..... 97  
 82..... Bloomsburg ..... 70  
 54..... California, Pa. .... 86  
 96..... Lock Haven ..... 81  
 73..... at Indiana, Pa..... 88  
 70..... at Pitt-Johnstown ..... 82  
 78..... at Clarion..... 65  
 54..... Shippensburg ..... 62  
 87..... Edinboro..... 74  
 69..... at Lock Haven ..... 75  
 65..... at California, Pa..... 98  
 52..... Indiana, Pa. .... 76  
 79..... Clarion..... 63  
 53..... at Kutztown..... 57  
 84..... at Edinboro ..... 69  
 67..... at Shippensburg ..... 64  
 67..... \* at Indiana, Pa. .... 84

**1997-98 (15-12)**

86..... Cheyney ..... 43  
 82..... at Fairmont State ..... 59  
 67..... [27] Westminster..... 74  
 55..... [27] Gannon..... 82  
 68..... Ashland ..... 78  
 62..... at Millersville..... 77  
 85..... Point Park..... 67  
 67..... Kutztown ..... 62  
 65..... at Salem-Teikyo ..... 63  
 59..... [26] Neb.-Kearney ..... 73  
 96..... [26] Cal Poly-Pom. (2) .. 92  
 57..... [26] Central Oklahoma 78  
 86..... Geneva ..... 71  
 67..... at Edinboro ..... 76  
 44..... at Shippensburg ..... 64  
 77..... Clarion ..... 52  
 81..... Pitt-Johnstown ..... 73  
 61..... Indiana, Pa. .... 71  
 67..... Lock Haven ..... 53  
 70..... at California, Pa..... 55  
 84..... Shippensburg ..... 85  
 86..... Edinboro..... 60  
 64..... at Clarion..... 54  
 76..... at Indiana, Pa..... 87  
 83..... California, Pa. .... 67  
 77..... at Lock Haven ..... 47  
 52..... \* at Edinboro ..... 63



**DARCIE VINCENT**  
4 seasons  
1996-2000  
52-54 record



**LAURA WILLIGES**  
3 seasons  
1993-96  
52-29 record



**JUDY BATTLES**  
2 seasons  
1980-82  
30-22 record

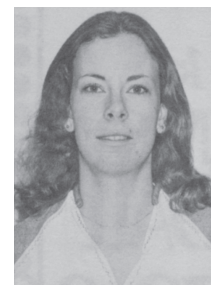

**JoANN REIS**  
1 season  
1979-80  
10-16 record

**1996-97 (2-23)**

70..... at Bloomsburg ..... 88  
 55..... West Liberty State ..... 76  
 51..... at Mercyhurst ..... 82  
 49..... at Gannon ..... 69  
 81..... at Pitt-Johnstown ..... 82  
 49..... at Indianapolis ..... 91  
 71..... at Ashland ..... 91  
 58..... Salem-Teikyo ..... 69  
 66..... [25] UNC-Pembroke ..... 58  
 51..... [25] at Lynn ..... 88  
 61..... at Geneva ..... 74  
 86..... Point Park ..... 71  
 72..... Edinboro ..... 81  
 67..... Shippensburg ..... 85  
 67..... at Clarion ..... 74  
 50..... at Kutztown ..... 71  
 61..... at Indiana, Pa. .... 84  
 56..... at Lock Haven ..... 76  
 71..... California, Pa. .... 85  
 49..... at Shippensburg ..... 101  
 46..... at Edinboro ..... 79  
 38..... Clarion ..... 67  
 49..... Indiana, Pa. .... 54  
 45..... at California, Pa. .... 71  
 61..... Lock Haven ..... 60



**HEAD COACH:**  
**Laura Williges**  
**1995-96 (21-8)**

69..... [24] Claflin, S.C. .... 54  
 70..... [24] at Wingate, S.C. .... 73  
 82..... [24] Charleston, W. Va. ... 74  
 89..... Pitt-Johnstown ..... 76  
 76..... Point Park ..... 51  
 79..... [23] Assumption, Mass. 67  
 78..... [23] Lock Haven ..... 53  
 78..... at Mercyhurst ..... 69  
 42..... at Gannon ..... 45  
 74..... [25] Siena Heights ..... 72  
 53..... [25] Bryant, R.I. .... 63  
 70..... Geneva ..... 54  
 82..... at California, Pa. .... 68  
 89..... Lock Haven ..... 73  
 67..... Indiana, Pa. .... 73  
 79..... Clarion ..... 70  
 57..... at Shippensburg ..... 70  
 75..... at Edinboro ..... 69  
 61..... at Lock Haven ..... 57  
 71..... California, Pa. .... 77  
 62..... at Indiana, Pa. .... 49  
 70..... at Clarion ..... 67  
 74..... LaRoche ..... 41  
 87..... Edinboro ..... 79  
 75..... Shippensburg ..... 89  
 90..... \* East Stroudsburg ..... 77  
 67..... \* Edinboro ..... 60  
 67..... \* Shippensburg ..... 87  
 52..... # Salem-Teikyo ..... 65

**1994-95 (14-11)**

70..... [22] Husson, Maine ..... 65  
 69..... [22] at Bridgeport (1) ... 71  
 78..... at Pitt-Johnstown ..... 68  
 91..... at Mansfield ..... 77  
 70..... Point Park ..... 48  
 91..... at Millersville (1) ..... 98  
 77..... [27] Mansfield ..... 43  
 64..... [27] Mercyhurst ..... 70  
 83..... at Barry, Fla. .... 62  
 67..... at Lynn, Fla. .... 80  
 67..... Millersville ..... 58  
 66..... Bloomsburg ..... 59  
 76..... California, Pa. .... 67  
 74..... at Lock Haven, Pa. (1) ... 77  
 64..... at Indiana, Pa. .... 77  
 59..... Gannon ..... 56  
 42..... at Clarion ..... 56  
 47..... Shippensburg ..... 85  
 86..... Edinboro ..... 75  
 69..... Lock Haven ..... 46  
 71..... at California, Pa. .... 61  
 77..... Indiana, Pa. .... 69  
 74..... Clarion ..... 77  
 86..... at Edinboro ..... 88  
 62..... at Shippensburg ..... 82

**1993-94 (17-10)**

83..... Wayne State ..... 73  
 67..... Pitt-Johnstown ..... 77  
 99..... Seton Hill ..... 78  
 86..... at Alaska-Fairbanks ..... 82  
 63..... at Alaska-Fairbanks ..... 59  
 55..... at Alaska-Anchorage ... 71  
 79..... at Alaska-Anchorage ... 67  
 87..... [21] Virginia Union ..... 81  
 67..... [21] at Mercyhurst ..... 80  
 88..... at Lynn, Fla. .... 97  
 71..... [20] Air Force ..... 82  
 82..... [20] St. Francis, Ill. .... 54  
 73..... at Mansfield ..... 68  
 71..... at Bloomsburg ..... 60  
 63..... at California, Pa. .... 72  
 70..... Lock Haven ..... 67  
 60..... Indiana, Pa. .... 52  
 81..... at Gannon ..... 74  
 77..... Clarion ..... 81  
 77..... at Shippensburg ..... 72  
 67..... at Edinboro ..... 48  
 74..... at Lock Haven ..... 82  
 68..... California, Pa. .... 88  
 73..... at Indiana, Pa. .... 59  
 58..... at Clarion ..... 72  
 83..... Edinboro ..... 58  
 85..... Shippensburg ..... 71



**HEAD COACH:**  
**Cheryl Kennedy**

**1992-93 (10-15)**

84..... at Seton Hill ..... 70  
 60..... [19] Wisc.-Parkside ..... 64  
 83..... [19] Spring Arbor, MI ... 74  
 86..... Mercyhurst ..... 74  
 86..... [27] Elon, N.C. .... 75  
 66..... [27] St. Vincent ..... 68  
 50..... at Pitt-Johnstown ..... 89  
 61..... at Findlay ..... 77  
 79..... at Oakland, Mich. .... 86  
 63..... at Rollins, Fla. .... 68  
 68..... at Florida Tech ..... 105  
 67..... Bloomsburg ..... 62  
 69..... Gannon ..... 47  
 66..... at Edinboro ..... 81  
 71..... Shippensburg ..... 58  
 60..... California, Pa. .... 76  
 65..... at Indiana, Pa. .... 87  
 72..... at Lock Haven ..... 79  
 73..... at Clarion ..... 75  
 64..... Edinboro ..... 74  
 89..... at Shippensburg ..... 85  
 70..... at California, Pa. .... 83  
 71..... Indiana, Pa. .... 61  
 83..... Lock Haven ..... 79  
 63..... Clarion ..... 74

**1991-92 (17-9)**

88..... [27] Point Park ..... 58  
 81..... [27] Florida Southern ... 65  
 89..... Pitt-Johnstown ..... 92  
 85..... [18] Hampton ..... 81  
 73..... [18] Franklin Pierce ..... 62  
 80..... Youngstown State ..... 90  
 91..... Oakland, Mich. (1) ..... 87  
 79..... [17] Northern Michigan 82  
 95..... [17] East Stroudsburg .. 73  
 87..... Findlay ..... 65  
 80..... at Bloomsburg ..... 96  
 74..... at Kutztown ..... 44  
 85..... at Gannon ..... 82  
 78..... Davis & Elkins, W. Va. ... 47  
 97..... at Edinboro (1) ..... 99  
 82..... at California, Pa. .... 88  
 87..... at Shippensburg ..... 100  
 84..... Indiana, Pa. .... 73  
 87..... Lock Haven ..... 84  
 77..... at Clarion ..... 78  
 81..... California, Pa. .... 76  
 85..... Shippensburg ..... 82  
 82..... at Indiana, Pa. .... 74  
 86..... at Lock Haven ..... 78  
 75..... Clarion ..... 86  
 96..... Edinboro ..... 91

**1990-91 (19-9)**

81..... [16] at Buffalo ..... 76  
 80..... [16] Edinboro ..... 70  
 99..... Davis & Elkins, W. Va. ... 46  
 86..... Gannon ..... 84  
 87..... at Pitt-Johnstown ..... 88  
 70..... [27] Findlay ..... 61  
 79..... [27] Mercy, N.Y. .... 56  
 74..... at Youngstown State ..... 83  
 80..... at Wayne State, Mich. ... 73  
 77..... [17] Stonehill, Mass. .... 79  
 89..... [17] Quinnipiac, Conn. ... 76  
 71..... at Barry, Fla. .... 85  
 75..... at Kutztown ..... 59  
 94..... at Mansfield ..... 80  
 63..... at Indiana, Pa. .... 94  
 91..... at Lock Haven ..... 88  
 85..... at Clarion ..... 95  
 100..... Edinboro ..... 73  
 107..... Thiel ..... 85  
 100..... California, Pa. .... 82  
 77..... at Shippensburg ..... 82  
 79..... Indiana, Pa. .... 77  
 84..... Lock Haven ..... 77  
 104..... Clarion ..... 94  
 85..... at Edinboro ..... 81  
 79..... at California, Pa. .... 84  
 88..... Shippensburg ..... 72  
 102..... \* at Clarion ..... 113

**1989-90 (8-18)**

70..... at Wheeling Jesuit ..... 58  
 63..... [15] Northwood, Mich. ... 78  
 56..... [15] Grand Valley, Mich. ... 75  
 64..... Bloomsburg (1) ..... 69  
 71..... Wayne State, Mich. .... 86  
 65..... Ashland (2) ..... 58  
 66..... [27] New York Tech ..... 49  
 64..... [27] St. Vincent ..... 75  
 44..... [17] Pace, N.Y. .... 55  
 61..... [17] Northeast Illinois .. 59  
 58..... at Tampa ..... 51  
 66..... Pitt-Johnstown ..... 83  
 66..... at Gannon ..... 69  
 61..... at California, Pa. .... 76  
 63..... at Shippensburg ..... 60  
 70..... Indiana, Pa. .... 81  
 59..... Clarion ..... 56  
 60..... Lock Haven ..... 64  
 68..... at Edinboro ..... 86  
 51..... Grove City ..... 55  
 60..... California, Pa. .... 73  
 58..... Shippensburg ..... 55  
 65..... at Indiana, Pa. .... 72  
 46..... at Clarion ..... 49  
 55..... at Lock Haven ..... 80  
 63..... Edinboro ..... 89



**1988-89 (5-21)**

57.....Point Park..... 43  
 34.....at Ashland..... 80  
 82.....Wheeling..... 72  
 45.....[14] at No. Kentucky .... 92  
 72.....[14] Mankato State ..... 82  
 62.....[13] at Bloomsburg ..... 67  
 78.....[13] Pace, N.Y..... 75  
 71.....at Mercyhurst..... 74  
 63.....West Liberty State..... 69  
 59.....at Pitt-Johnstown ..... 111  
 56.....at Grove City..... 62  
 52.....Edinboro..... 90  
 57.....Mercyhurst..... 59  
 67.....California, Pa..... 85  
 46.....at Indiana, Pa..... 71  
 59.....Shippensburg ..... 75  
 54.....Gannon..... 60  
 74.....at Clarion (1) ..... 78  
 63.....at Lock Haven ..... 101  
 72.....at Thiel..... 46  
 55.....at Edinboro..... 84  
 49.....at California, Pa..... 87  
 71.....Indiana, Pa..... 80  
 77.....at Shippensburg (1) ..... 78  
 65.....Clarion ..... 57  
 58.....Lock Haven ..... 84



**HEAD COACH:**  
**Kathy Walton**

**1987-88 (7-19)**

75.....[12] at No. Michigan..... 86  
 75.....[12] Mankato State ..... 56  
 75.....Malone..... 68  
 70.....Ashland..... 83  
 65.....at Wheeling ..... 91  
 63.....at West Liberty State .... 67  
 83.....Thiel ..... 55  
 52.....Grove City ..... 51  
 57.....at Duquesne..... 76  
 42.....Bloomsburg ..... 69  
 59.....at Point Park..... 67  
 55.....Pitt-Johnstown ..... 76  
 65.....[11] C.W. Post..... 80  
 76.....[11] Immaculata (1)..... 66  
 57.....at Lock Haven ..... 67  
 64.....Edinboro..... 80  
 45.....at California, Pa..... 73  
 83.....Shippensburg (2)..... 87  
 59.....at Indiana, Pa..... 75  
 60.....Clarion ..... 68  
 57.....Lock Haven ..... 67  
 64.....at Edinboro ..... 74  
 62.....California, Pa..... 61  
 77.....at Shippensburg ..... 63  
 69.....Indiana, Pa. (1) ..... 64  
 36.....at Clarion..... 63

**1986-87 (7-16)**

70.....at Malone..... 72  
 65.....at Michigan..... 98  
 60.....at Ashland..... 67  
 80.....at Point Park..... 83  
 61.....at Gannon ..... 88  
 67.....at Thiel..... 85  
 70.....at Niagara ..... 75  
 74.....at Bloomsburg ..... 86  
 79.....Mt. St. Mary's..... 85  
 70.....at Pitt-Johnstown ..... 96  
 63.....at Grove City..... 58  
 73.....at California, Pa..... 56  
 82.....at Indiana, Pa..... 63  
 70.....Lock Haven ..... 79  
 61.....Clarion ..... 69  
 72.....at Edinboro ..... 74  
 72.....Wheeling..... 71  
 71.....California, Pa..... 59  
 64.....Indiana, Pa..... 57  
 68.....at Lock Haven ..... 72  
 67.....at Clarion (1) ..... 69  
 68.....Edinboro..... 66  
 62.....\* at Lock Haven..... 71

**1985-86 (23-6)**

84.....at Wheeling ..... 77  
 67.....Malone..... 64  
 80.....Ashland ..... 57  
 62.....at Mt. St. Mary's ..... 96  
 65.....at Millersville..... 64  
 80.....[10] St. Joseph's..... 82  
 68.....[10] at Wright State ..... 75  
 64.....[9] Pace, N.Y..... 65  
 61.....[9] at Fla. Internat'l..... 59  
 68.....[9] Northern Colo..... 54  
 106.....at Florida Memorial ..... 55  
 83.....Clarion ..... 78  
 72.....Lock Haven ..... 56  
 75.....at Indiana, Pa..... 69  
 80.....at Edinboro ..... 59  
 81.....at Canisius ..... 69  
 82.....at Clarion..... 62  
 73.....at Lock Haven ..... 86  
 83.....Indiana, Pa..... 57  
 80.....Edinboro..... 67  
 82.....Pitt-Johnstown ..... 63  
 86.....\* West Chester..... 71  
 74.....\* East Stroudsburg..... 58  
 74.....+ at Pace, N.Y..... 72  
 60.....+ at Phila. Textile..... 73

**1984-85 (14-10)**

81.....Mt. St. Mary's..... 80  
 80.....Duquesne..... 90  
 73.....at Ashland..... 68  
 52.....at Pitt-Johnstown ..... 81  
 75.....at Malone..... 76  
 64.....at Robert Morris ..... 82  
 61.....at Gannon ..... 63  
 66.....[8] Campbellsville ..... 82  
 87.....[8] Bloomsburg ..... 57  
 62.....[8] Gannon..... 66  
 69.....at Edinboro ..... 65  
 60.....at Indiana, Pa..... 61  
 62.....Lock Haven ..... 45  
 69.....at California, Pa..... 64  
 70.....Clarion ..... 48

81.....Canisius..... 73  
 62.....Edinboro..... 56  
 68.....Indiana, Pa..... 53  
 67.....at Grove City..... 55  
 76.....at Clarion..... 68  
 60.....\* Indiana, Pa..... 57  
 70.....\* at Lock Haven..... 79

**1983-84 (11-11)**

72.....Gannon..... 62  
 74.....at Canisius ..... 88  
 65.....Pitt-Johnstown ..... 96  
 78.....[27] Ashland ..... 59  
 71.....[27] Walsh ..... 72  
 52.....at Ohio University ..... 65  
 54.....at Duquesne..... 52  
 74.....at Catholic ..... 53  
 79.....at Mt. St. Mary's (1)..... 75  
 64.....Lock Haven ..... 69  
 58.....at Indiana, Pa..... 82  
 64.....Lock Haven ..... 69  
 58.....at Indiana, Pa..... 82  
 64.....at Clarion..... 60  
 64.....Edinboro..... 67  
 58.....Robert Morris ..... 61  
 97.....at California, Pa. (1) ..... 85  
 73.....Indiana, Pa..... 80  
 78.....Clarion ..... 30  
 70.....at Edinboro ..... 57  
 81.....Grove City ..... 65  
 72.....\* at Indiana, Pa..... 86

**1982-83 (20-6)**

78.....Thiel ..... 31  
 71.....at Gannon ..... 50  
 68.....[27] Wheeling ..... 59  
 71.....[27] Malone (1) ..... 61  
 96.....at Dyke ..... 26  
 66.....[8] Longwood..... 53  
 65.....[8] Mt. St. Mary's ..... 71  
 85.....Mercyhurst ..... 65  
 73.....at Mercyhurst..... 57  
 58.....[7] Clarion ..... 52  
 80.....[7] at Shippensburg ..... 73  
 71.....[7] Pitt-Johnstown..... 82  
 70.....at Indiana, Pa..... 57  
 80.....Lock Haven ..... 60  
 53.....at Robert Morris ..... 55  
 80.....at Edinboro ..... 67  
 90.....California, Pa..... 63  
 63.....Duquesne ..... 52  
 72.....at Grove City..... 75  
 88.....at Clarion..... 69  
 109.....Indiana, Pa..... 69  
 69.....at Lock Haven ..... 62  
 96.....Edinboro..... 45  
 81.....at California, Pa. (1) ..... 89  
 73.....\* Millersville..... 47  
 38.....\* Cheyney..... 89



**HEAD COACH:**  
**Judy Battles**

**1981-82 (16-10)**

78.....[6] Duquesne..... 77  
 80.....[6] at Edinboro..... 56  
 84.....at Edinboro ..... 74  
 75.....[27] Bloomsburg ..... 57  
 65.....[27] Canisius..... 74  
 78.....[27] Augustana ..... 77  
 67.....[9] at Fla. Internat'l..... 78  
 49.....[9] Dayton..... 66  
 66.....[7] Millersville ..... 56  
 61.....[7] California, Pa..... 66  
 68.....[7] Lehigh ..... 52  
 76.....Indiana, Pa. (1) ..... 80  
 65.....Grove City ..... 64  
 66.....at Clarion..... 90  
 66.....Akron..... 62  
 77.....Edinboro..... 63  
 83.....Lock Haven ..... 75  
 54.....at Pitt-Johnstown ..... 69  
 62.....at Duquesne..... 78  
 53.....at Grove City..... 73  
 65.....California, Pa..... 57  
 73.....Gannon..... 48  
 77.....at Thiel..... 62  
 88.....\* Indiana, Pa..... 73  
 33.....\*Cheyney ..... 92  
 57.....# at Rider..... 71

**1980-81 (14-12)**

68.....[5] St. Peter's..... 84  
 80.....[5] Fairfield ..... 62  
 103.....Thiel ..... 64  
 74.....at Gannon..... 92  
 54.....[4] Hofstra ..... 91  
 73.....[4] at Towson State (1) .. 68  
 69.....[4] Loyola, Md. .... 70  
 55.....[7] St. John Fisher ..... 56  
 99.....[7] California, Pa..... 63  
 97.....[7] Clarion ..... 60  
 65.....Edinboro..... 66  
 80.....West Virginia ..... 90  
 94.....Clarion ..... 60  
 45.....at Kent State ..... 97  
 60.....Pitt-Johnstown ..... 58  
 64.....Grove City ..... 53  
 53.....at Pittsburgh ..... 72  
 41.....Cheyney ..... 98  
 92.....at Lock Haven ..... 57  
 63.....Duquesne ..... 50  
 49.....at Howard ..... 75  
 80.....at Towson State ..... 66  
 68.....at California, Pa..... 61  
 78.....\* Edinboro ..... 64  
 53.....\* Cheyney..... 85





**HEAD COACH:**  
**Joann Reis**

**1979-80 (10-16)**

66.....	Gannon.....	76
40.....	[3] at Pittsburgh.....	73
53.....	[3] St. Joseph's.....	86
60.....	[3] West Virginia.....	69
61.....	Howard.....	59
70.....	at West Virginia.....	81
53.....	[4] Towson State.....	68
69.....	[4] Lock Haven.....	66
60.....	[4] Catholic.....	68
70.....	at Duquesne.....	63
66.....	[7] Shippensburg.....	73
73.....	[7] California, Pa.....	56
58.....	[7] Lehigh.....	52
67.....	Indiana, Pa.....	62
51.....	Edinboro.....	68
72.....	at Clarion.....	48
56.....	at Pitt-Johnstown.....	76
48.....	Pittsburgh.....	93
43.....	Kent State.....	62
60.....	Lock Haven.....	59
74.....	Temple.....	85
33.....	at Cheyney.....	92
68.....	California, Pa.....	62
51.....	* Shippensburg.....	44
35.....	* Cheyney.....	85
57.....	* at Edinboro.....	87



**HEAD COACH:**  
**Dr. Anne Griffiths**

**1978-79**

69.....	[2] Duquesne.....	62
64.....	[2] at Pitt-Johnstown.....	70
78.....	[3] West Virginia.....	71
67.....	[3] Pittsburgh.....	65
56.....	[3] Penn State.....	79
71.....	[1] Lock Haven.....	65
61.....	[1] William Paterson.....	65
54.....	Illinois State.....	66
73.....	West Virginia.....	70
84.....	[32] Ursinus.....	45
64.....	[4] at Towson State.....	57
53.....	[4] James Madison.....	65
85.....	Duquesne.....	69
52.....	at Towson State.....	57
63.....	at Howard.....	71
80.....	at Indiana, Pa.....	52
61.....	at Edinboro.....	60
72.....	Clarion.....	67
66.....	Pitt-Johnstown.....	59
53.....	at Pittsburgh.....	56
71.....	at Lock Haven.....	73
63.....	at West Virginia.....	59
47.....	Cheyney.....	86
37.....	at Penn State.....	89
51.....	Edinboro.....	49
65.....	# Scranton.....	58
76.....	# Lock Haven.....	61
56.....	# Seton Hall.....	67
62.....	# Bowie State.....	87

**1977-78 (14-10)**

69.....	[2] Cincinnati.....	48
70.....	[2] at Pittsburgh.....	69
56.....	[2] Penn State.....	69
71.....	[1] William Paterson.....	53
57.....	[1] at Kean.....	68
82.....	at West Virginia.....	89
72.....	[4] Pitt-Johnstown.....	67
59.....	[4] at Towson State.....	44
71.....	[4] American.....	83
48.....	Towson State.....	45
82.....	at Clarion.....	51
65.....	Edinboro.....	82
51.....	at Cheyney.....	65
75.....	at West Chester.....	66
71.....	Pittsburgh.....	72
79.....	Lock Haven.....	63
86.....	Indiana, Pa.....	60
59.....	Penn State.....	76
63.....	Maryland.....	74
78.....	at Edinboro.....	75
73.....	# Scranton.....	59
61.....	# Lock Haven.....	57
68.....	# Princeton.....	71
67.....	# Monmouth.....	55

**1976-77 (12-9)**

86.....	[3] East Stroudsburg.....	62
60.....	[3] at Pittsburgh.....	74
75.....	[3] Edinboro.....	92
88.....	West Virginia.....	47
99.....	[4] Morgan State.....	58
89.....	[4] Loyola, Md.....	40
62.....	[4] Lock Haven.....	69
82.....	Clarion.....	29
77.....	at Edinboro.....	81
75.....	at Penn State.....	58
66.....	at Pittsburgh.....	69
81.....	at Indiana, Pa.....	63
85.....	West Chester.....	60
71.....	at Lock Haven.....	70
58.....	Cheyney.....	56
76.....	Edinboro.....	83
68.....	at Maryland.....	105
87.....	at Federal City.....	63
65.....	Pittsburgh.....	60
67.....	# Penn State.....	73
70.....	# Rutgers.....	92

**LEGEND**

**Postseason competitions**

- \$ NCAA "Elite Eight"
- + NCAA Div. II regional
- # EAIAW regional
- \* PSAC playoffs

**In-season tournaments**

- [37] Clarion Classic
- [36] Bellarmine (Ky.) tournament
- [35] W. Va. State/Tech tournament
- [34] Findlay (Ohio) tournament
- [34] Disney Classic (Orlando, Fla.)
- [32] Gannon tournament
- [31] Bellarmine tournament
- [30] Ashland tournament
- [29] St. Michael's tournament
- [28] Daemen tournament
- [27] SRU tournament
- [26] San Diego tournament
- [25] Lynn (Fla.) tournament
- [24] Wingate tournament
- [23] West Chester tournament
- [22] Bridgeport Classic
- [21] Mercyhurst tournament
- [20] Florida Tech tournament
- [19] Wayne State (Mich.) tourn.
- [18] Pocono Classic
- [17] Florida Southern tournament
- [16] Buffalo tournament
- [15] IPFW tournament
- [14] Northern Kentucky tourn.
- [13] Bloomsburg tournament
- [12] Northern Michigan tourn.
- [11] Kutztown tournament
- [10] Wright State tournament
- [9] Florida International tourn.
- [8] Davis & Elkins tournament
- [7] Shippensburg tournament
- [6] Edinboro tournament
- [5] Loyola (Md.) tournament
- [4] Towson State (Md.) tourn.
- [3] Pitt Invitational
- [2] Pitt-Johnstown tournament
- [1] Kean tournament
- ( ) denotes overtime periods

**Did you know?**



**HEATHER KEARNEY.**  
*Head coach*  
California (Pa.)  
(NCAA Div. II)

SRU's all-time leading scorer, and second all-time rebounder, Heather Kearney was named on May 5, 2008, as the head coach at California (Pa.). The Vulcans' associate head coach for the previous four seasons, she earned both her bachelor's (sport management, 1999) and master's (counseling, 2003) degrees from SRU.

**Breakin' the century mark**  
*The following is a list of games in which The Rock women's basketball team has scored 100 or more points since the 1976-77 season:*

<u>Season</u> .....	<u>Final score</u>
1982-83.....	@The Rock 109, Indiana (Pa.) 69
1990-91.....	@The Rock 107, Thiel 85
1985-86.....	The Rock 106, @Fla. Memorial 55
1990-91.....	@The Rock 104, Clarion 94
1980-81.....	@The Rock 104, Thiel 64
1990-91.....	@Clarion 113, The Rock 102
1999-2000.....	The Rock 101, @Clarion 79
1990-91.....	@The Rock 100, Edinboro 73
1990-91.....	@The Rock 100, California (Pa.) 82



# MORROW FIELD HOUSE

Morrow Field House, the home of The Rock athletic department and site of home men's basketball games, is named in honor of Dr. James Morrow, to whom goes the credit for organizing and starting what is now Slippery Rock University.

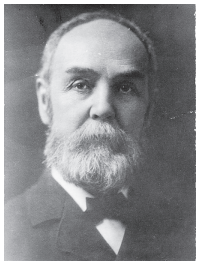

*Dr. Morrow*

Dr. Morrow was hired in 1889 as the first principal of Slippery Rock State Normal School. Prior to assuming that position, Dr. Morrow was a grade-school principal on Pittsburgh's north side, a licensed lawyer and attained the rank of captain in Company F of the First Virginia Volunteer Infantry during the Civil War.

Dr. Morrow received his Bachelor of Arts, Master of Arts and Doctor of Philosophy degrees from Washington & Jefferson University.

Morrow Field House, in addition to being the home court of The Rock men's basketball team, hosts home competitions for SRU's women's volleyball, women's basketball, men's wrestling, men's and women's swimming, men's and women's water polo and men's and women's indoor track



and field teams. The facility also serves as the site of various team practice sessions when inclement weather conditions force teams to move indoors.

The Rock's athletic and physical education department offices are also housed in the Field House, which has taken on a relatively new look thanks to an extensive renovation project during the 2000-04 academic years.

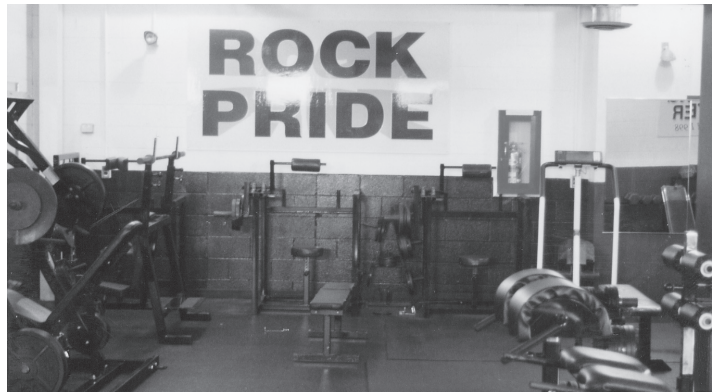

## Top-notch weight training facilities

The Rock women's basketball team and all SRU student-athletes have access to some of the finest weight-training equipment and facilities available. **The Garry W. Benford Weight Room** (left), located on the lower level of Morrow Field House, was named on June 14, 2002, in honor of a former Rock powerlifter who went on to win world championships in the sport. **The Jerry Bejbl Weight Training Center** (right), located in the N. Kerr Thompson Stadium complex, was named on Nov. 15, 1997, in honor of a former Rock football and baseball student-athlete. Both Mr. Benford and Dr. Bejbl provided financial donations that covered the major portion of the funding for the construction of the weight-training facilities named in their honor.



# INTERNET CONSULTING SERVICES

## THE OFFICIAL INTERNET PROVIDER FOR SLIPPERY ROCK UNIVERSITY ATHLETICS

<http://www.rockathletics.com>

The screenshot shows a website layout with a header for Slippy Rock University and 'The Rock' logo. The main content area includes a 'RICK SCORERBOARD' section with a women's soccer match report, a 'ROCK CALENDAR' for August 2008, and a '2008 NCAA Division II Cross Country National Championship Hotel Information' section. There are also sections for 'ATHLETES OF THE WEEK' featuring Jennifer Vesel and Dana Johnson, and a 'FAN POLL' section.

<http://www.internetconsult.com>



# ALL-TIME SERIES RECORDS

<u>School</u>	<u>W-L</u>		
Air Force .....	1-0	Florida Southern .....	1-0
Akron .....	0-1	Florida Tech .....	0-1
Alaska-Anchorage.....	1-0	Franklin Pierce.....	1-0
Alaska-Fairbanks .....	2-0	Gannon .....	8-18
American .....	0-1	Geneva .....	3-1
Ashland.....	6-8	Grand Valley State.....	0-1
Assumption .....	1-1	Grove City.....	6-4
Augustana .....	1-0	Hampton .....	1-0
Barry.....	1-1	Hillsdale (Mich.) .....	0-1
Belmont Abbey .....	1-0	Hofstra .....	0-1
Bellarmine .....	0-1	Howard .....	1-2
Bloomsburg.....	12-9	Illinois State .....	0-1
Bowie State.....	1-1	Immaculata .....	1-0
Bridgeport .....	0-1	Indiana (Pa.).....	29-34
Bryant .....	0-1	Indianapolis .....	0-1
Buffalo.....	1-0	James Madison .....	0-1
C.W. Post .....	0-1	Kean.....	0-1
Cal Poly Pomona .....	1-0	Kent State .....	0-2
California (Pa.).....	23-34	Kutztown.....	10-4
Campbellsville .....	0-1	Lake Superior State .....	0-1
Canisius .....	1-2	LaRoche .....	2-0
Carson-Newman .....	0-1	Lehigh.....	2-0
Catholic .....	1-1	Lock Haven .....	41-23
Central Oklahoma.....	0-1	Longwood .....	2-0
Charleston (W. Va.).....	1-0	Loyola (Md.).....	1-1
Cheyney .....	9-9	Lynn .....	0-3
Cincinnati .....	1-0	Mankato State .....	1-1
Clafin .....	1-0	Malone.....	3-2
Clarion.....	31-29	Mansfield .....	9-3
Concord.....	0-1	Mars Hill .....	1-0
Daemen .....	1-0	Maryland .....	0-2
Davis & Elkins .....	3-0	Mercy (N.Y.) .....	1-0
Dayton .....	0-1	Mercyhurst.....	8-6
Delta State.....	0-1	Michigan.....	0-1
District of Columbia .....	0-1	Millersville.....	8-9
Duquesne.....	7-3	Monmouth.....	1-0
Dyke .....	1-0	Morgan State .....	1-0
East Stroudsburg .....	9-3	Mount St. Mary's.....	2-3
Edinboro .....	39-30	Nebraska-Kearney .....	0-1
Elon .....	1-0	New York Tech.....	1-0
Erskine.....	1-0	Niagara .....	0-1
Fairfield.....	1-0	N.C.-Pembroke .....	1-0
Fairmont State .....	5-1	Northeast Illinois .....	1-0
Fayetteville State .....	0-1	Northern Colorado.....	1-0
Federal City .....	1-0	Northern Kentucky.....	0-1
Ferris State .....	0-1	Northern Michigan.....	0-2
Findlay .....	3-2	Northwood (Mich.).....	0-1
Florida International .....	1-1	Oakland (Mich.).....	1-1
Florida Memorial .....	1-0	Ohio University .....	0-1
		Pace (N.Y.).....	2-2
		Penn State .....	1-5
		Philadelphia Textile .....	0-1
		Pitt-Johnstown .....	9-25
		Pittsburgh .....	3-7
		Point Park.....	6-2
		Princeton .....	0-1
		Quinnipiac .....	1-0
		Rider .....	0-1
		Robert Morris .....	0-3
		Roberts Wesleyan.....	1-0
		Rollins .....	0-1
		Rutgers .....	0-1
		St. Francis (iLL.).....	1-0
		St. John Fisher.....	0-1
		St. Joseph's .....	0-2
		St. Michael's .....	0-1
		St. Peter's.....	0-1
		St. Vincent .....	0-3
		Salem Teikyo .....	1-2
		Scranton.....	1-0
		Seton Hall.....	0-1
		Seton Hill.....	2-0
		Shepherd .....	1-0
		Shippensburg .....	14-33
		Siena Heights.....	1-0
		Southern New Hampshire.....	0-1
		Spring Arbor.....	1-0
		Stonehill.....	1-1
		Tampa .....	1-0
		Temple.....	0-1
		Thiel.....	6-1
		Tiffin.....	1-0
		Towson State .....	4-3
		Ursinus.....	1-0
		Virginia Union.....	1-0
		Walsh .....	0-1
		Wayne State (Mich.) .....	3-2
		West Chester .....	6-45
		West Liberty State .....	0-5
		West Virginia.....	4-4
		West Virginia State .....	1-0
		West Virginia Tech .....	1-0
		West Virginia Wesleyan.....	3-2
		Western Washington .....	0-1
		Westminster (Pa.).....	4-1
		Wheeling .....	5-1
		William Paterson.....	1-1
		Wingate .....	0-1
		Wisconsin-Parkside .....	0-1
		Wright State .....	0-1
		Youngstown State .....	0-2



# THE ROCK'S ALL-TIME ROSTER

## -A-

Abbott, Lisa 1991  
Abradi, Karen 1978-79-80  
Adamczyk, Talisa 1996  
Adams, Kristy 1996  
Adams, Robyn 1983-84-85  
Aggers, Raneer 1990-91-93-94  
Albert, Melissa 1997  
Altenweg, Jackie 1998-99-00-01  
Anderson, Pamela 1992-93-94-95  
Arch, Nancy 1977  
Ashburner, Margaret 1986

## -B-

Baer, Cindy 1991  
Baldauf, Alison 1996  
Bean, Veronica 1987-88  
Beasley, Laura 1992-93  
Beinecke, Lisa 1992-93-94-95  
Belavic, Rita 1973  
Bell, Anna 1998-99  
Berg, Karen 1977  
Bergman, Annette 1989-90-91-92  
Blalock, Robin 1987-89  
Bonner, Kristin 2002-03-04-05  
Bournes, Viola 1986-87  
Bow, Sue 1973  
Boyd, Kimberly 1992-93  
Brady, Tracy 1989  
Brinker, Terri 1977  
Brooks, Kenan 1996-97  
Brown, Jane 1977-78  
Bucklew, Patti 1976-77  
Burrier, Daphne 1989  
**Busser, Sandra 2007-08**  
Butler, Jill 1996-97-98-99

## -C-

Caso, Jess 2002-03-04-05  
Chock, Kenwyn 1973  
Chojnacki, Amanda 2003-04-05-06  
Codispot, Tara 1995-96  
Collins, Jackie 1979-80-81  
Covert, Pam 1976  
Cunningham, Christin 1992  
Cybulski, Sarah 2002-03-04

## -D-

Dando, Lori 1997  
Danihy, Kristen 1987-88-89-90  
Dansberger, Beth 1992-93-94-95

Davidson, Lora 1988-89  
Davison, Audrey 1973  
DeJesus, Jaime 1994  
DelGreco, Denise 1977  
Derk, Linda 1983-84-85-86  
DiBonaventura, Alisa 1997  
Dietz, Erin 1989-90-91-92  
Dillon, Maureen 1977  
DiSante, Jess 2004-05  
Donchess, Jan 1977  
Dreibelbis, Kelly 2002  
Dunkle, Joy 1978-79-80

## -E-

Eberhardt, Marla 1995  
Ellis, Nicole 2001  
Evans, Deandra 2005-06

## -F-

Fair, Joanna 1978  
Farley, Chris 1978-79  
Fedorowich, Beth 1980-81-82  
Fielitz, Kory 1989-90-91-92-93  
Ford, Molly 1997-98  
Frankovich, Erin 2001-02-03-04  
Frauenhoff, Karen 1973  
Fredrick, Christina 1998-99-00-01  
Fuentes, Simone 1984-85-86-87

## -G-

**Gaidosh, Haley 2006-08**  
Gault, Jodi 1976-77-78  
Gill, Patricia 1982-83  
Gippich, Ann 1973  
Goeringer, Kathy 1977  
Gomola, Julie 1987  
Greaser, Amanda 2004-05  
Green, Stacey 2001-02-03-04  
Groman, Marisa 1992-93-94-95  
Grubic, Mary Anne 1981-82  
Guess, Judy 1989-90-91

## -H-

Hale, Melinda 1973-76  
Halus, Domenica 1996  
Harris, Albertina 1988  
Hartman, Tammy 1986  
Hartsky, Barb 1977-78  
Heilman, Laurel 1982-84-85-86  
Hewitt, Hilary 1993

Higgins, Diane 1982-83-84-85  
Hill, Johnetta 1973  
Horvath, Kim 1989  
Hudson, Dana 1993

## -J-

Jackson, Everett 1990  
Jackson, Mary Jane 1973  
Jordan, Robin 1984-85  
Jurkoic, Toni 1979-80-81

## -K-

Kapura, Jennifer 1997  
Kaufman, Amanda 2004-05-06  
Kearney, Heather 1995-96-97-98  
Keary, Denise 1983  
Keenan, Cindy 1980-81  
Kenyon, Holly 1980  
Kest, Jodi 1980-81-82-83  
Kimmy, Timmy 1991  
Kirkdall, Kelly 1981-82-83-84  
Kirkland, Bettina 1983  
Kretowicz, Ann 1981  
Kris, Patricia 1987-88  
**Kutz, Kendra 2008**

## -L-

Lambert, Autumn 1995  
Lamey, Becky 1973  
Lane, Sharon 1982  
Lawrence, Aubree 2000-01  
Lelutiu, Monica 1989  
Lewis, April 1989  
Lewis, Nikita 1998  
Liddle, Ramie 1984  
Lilly, Joey 2001-02  
Lisman, Kathy 1978-79-80-81  
Long, Sandy 1983-84  
Long, Valerie 1983-84-85  
Lydic, Amanda 2003

## -M-

Marple, Dawn 1989-90-91-92  
**Marshall, Chere' 2006-08**  
Marshall, Kia 1994  
Martucci, Christine 1983  
Matus, Mary 1978  
Maust, Pam 1978-79-80-81  
McCready, Theresa 1989-90  
McFeely, Amber 2002-03-04-05

McKavish, Melissa 1999-00-01-02  
 McNamar, Jennifer 1994-95-96  
 McNeely, Nijha 2006-07  
 McVicker, Jennifer 1987-88-89-90  
 Meinking, Courtney 1996-97-98  
 Menegat, Lisa 1986-88  
 Messaros, Rachael 2003  
 Metzgar, Marci 1985  
 Miller, Bev 1973-76  
**Molloy, Julie 2007-08**  
 Moore, Tawanda 1985  
 Morgan, Jody 1976-77  
 Morrison, Jenni 1998-99  
 Moss, Carol 1982  
 Moynihan, Justina 1983-84-85-86  
 Mudock, Rita 1977  
 Mychack, Patti 1994-95-96  
 Myers, Linda 1977-78-79-80

**-N-**

Naylor, Rob 1989  
**Nero, Amanda 2005-06-07-08**  
 Nevil, Loni 1977  
 Newhouser, Amy 1989-90-91  
 Nichols, Linda 1973  
 Nikolic, Ana 2005

**-O-**

Oliver, Chris 1978-79  
 Oliver, Lauri 1988

**-P-**

Page, Roberta 1986  
**Palucis, Grace 2008**  
 Palus, Jackie 2006-07  
 Patterson, Shawnette 2004  
 Payne, Uraula 1987  
 Payne, Wendy 1988-89-90  
 Peffer, Cathy Lee 2002-03-04-05

Perkins, Julie 1996-97-98-99  
 Phillips, Lynn 1988-89  
 Pleger, Joan 1982  
 Popek, Stephanie 1991  
 Powell, Megann 2002-04  
**Presto, Nikki 2006-07-08**  
 Pritchard, Melinda 1987-88  
 Prusko, Andrea 1995

**-R-**

Raudensky, Jeanne 1979  
 Reilly, Amy 2007  
 Rice, Brenda 1983  
 Rinier, Judy 1973-76  
 Robinson-Nuzzo, Lori 1993-94-95-96  
 Rosemond, Lansie 1992-93  
 Roslevege, Sue 1976-77-78  
 Ross, Dana 2000

**-S-**

Sabol, Kim 1985-86-87-88  
**Sales, Sasha 2008**  
 Saus, Kim 1995-96  
**Schake, Alissa 2005-06-07-08**  
**Schake, Jessica 2005-06-08**  
 Schettler, Martha 1979-81-82-83  
 Schlais, Laura 1994  
 Schmucker, Pam 1973  
 Schroder, Stacy 1980-81  
 Schwanke, Mary 1973  
 Schwartz, Stephanie 2005  
 Sexton, Darlene 1977-78  
 Shall, Lisa 1996-97-98-99  
 Siembak, Becky 1999-00  
 Simpson, Jennifer 2001  
 Smith, Aimee 1994  
 Smith, Colleen 2006-07  
 Spagnola, Kara 2004-05-06-07  
 Staudinger, KellyAnn 2004-05-06-07

Steele, Becky 2006-07  
 Stewart, Dana 2004-05-06-07  
 Stutzman, Anne 1979  
 Sullivan, Kari 1989-90  
 Sweigart, Heidi 1991-92

**-T-**

Tager, Bonnie 1986  
 Taylor, Cindy 1976-77  
 Taylor, Sharon 1987  
 Thomas, Rhonda 1978  
 Tudor, Joyce 1973  
 Turner, Erin 2001

**-U-**

Uber, Dana 1987-88-89

**-V-**

Vaughn, Mary 1982  
 Vidil, Marcie 1989-90-91-92-93  
**Vlah, Robin 2007-08**

**-W-**

Walker, Diane 1984-85  
 Wardman, Shelbey 1998-99-00-01  
 Washington, Melody 1986-87  
 Watson, Debbie 1973  
 Watson, Renee 2007  
 Weidler, Megan 2000  
 Wessell, Christie 1990-91-92  
 Whitling, Tracy 1999-00  
 Williams, Polly 1986  
 Witmer, Amy 1998  
 Woodberry, Latanya 2000

**-Y-**

Young, Connie 1983

**2008-09 players in bold type**

**Source:** SRU athletic dept. records

## Working overtime

The following is a list of overtime games played by Rock women's basketball teams since 1975-76:

<u>Season</u>	<u>Opponent</u>	<u>SRU-Foe</u>	<u>Season</u>	<u>Opponent</u>	<u>SRU-Foe</u>
2007-08	Gannon	81-83	1987-88	Immaculata	76-66
2006-07	Mansfield	48-56	1987-88	* Shippensburg	83-87
2003-04	Edinboro	58-56	1987-88	Indiana, Pa.	69-64
1997-98	Cal Poly-Pomona	96-92	1986-87	Clarion	67-69
1994-95	Bridgeport, Conn.	69-71	1983-84	Mt. St. Mary's	79-75
1994-95	Millersville	91-98	1983-84	California, Pa.	97-85
1994-95	Lock Haven	74-77	1982-83	Malone	71-61
1991-92	Oakland, Mich.	91-87	1982-83	California, Pa.	97-85
1991-92	Edinboro	97-89	1981-82	Indiana, Pa.	76-80
1989-90	Bloomsburg	64-69	1980-81	Towson State	73-68
1989-90	* Ashland	65-58	1975-76	Maryland	79-91
1988-89	Clarion	74-78			
1988-89	Shippensburg	77-78			

\* 2 overtimes



# POSTSEASON RESULTS

The following is a recap of Rock women's basketball team in postseason play:

## 1975-76 EAIWA Regional

Defeated Penn State ..... 60-35  
 Lost to Maryland ..... 91-79 (ot)

## 1976-77 EAIWA Regional

Lost to Penn State ..... 73-67  
 Lost to Rutgers ..... 92-70

## 1977-78 EAIWA Satellite

Defeated Scranton..... 73-59  
 Defeated Lock Haven ..... 61-57

## 1977-78 EAIWA Championships

Lost to Princeton ..... 71-68  
 Defeated Monmouth ..... 67-53

## 1978-79 EAIWA Satellite

Defeated Scranton..... 65-58  
 Defeated Lock Haven ..... 76-61

## 1978-79 EAIWA

### Small College Finals

Defeated Seton Hall ..... 67-56  
 Defeated Bowie State ..... 87-62

## 1981-82 EAIWA Regionals

Lost at Rider ..... 71-57

## 1985-86 NCAA East Regional

Defeated @Pace, N.Y..... 74-72  
 Lost at Phila. Textile ..... 73-60

## 1995-96 NCAA Eastern Regional

Lost to Salem-Teikyo ..... 65-52

## 1999-2000 NCAA East Regional

Defeated Belmont Abbey ..... 93-77  
 Defeated Shippensburg ..... 74-65  
 Defeated Millersville ..... 65-45

## 1999-2000 NCAA Elite Eight

Lost to Western Washington ..... 84-67



1999-2000 NCAA "Elite Eight"

The 1999-2000 Rock women's team is the only SRU basketball team to win an NCAA regional championship and earn a berth in "Elite Eight" competition. Team members included – **Front row (from left to right):** Julia Perkins and Anna Bell. **Middle row:** Chris Frederick, Jenni Morrison, head coach Darcie Vincent, Jackie Altenweg and Melissa McKavish. **Back row:** Assistant coach Pualani Spurlock, Shelbey Wardman, Becky Siembak, assistant coach Carrie Osborne, Tracy Whitling, Jill Butler, Lisa Shell and assistant coach Heather Kearney.



1985-86 PSAC champions

Current Rock head coach Laurel Heilman (front row, far left) was the team captain and starting point guard on SRU's only Pennsylvania State Athletic Conference women's basketball championship team and the first team in the program's history to earn an NCAA Division II postseason berth. Team members included – **Front row (from left to right):** Heilman, Linda Derk, Simone Fuentes, Robyn Adams and manager Angie Moore. **Middle row:** Manager Caroline Wilkes, Lori Luden, Robin Jordan, Kim Sabol, Marci Metzgar and assistant coach Martha Schettler. **Back row:** Head coach Kathey Richey-Walton, Ramie Liddle, Diane Walker, Tawanda Moore, Diane Higgins, Val Long, Tina Moynihan and assistant coach Terry Acker.



**NCAA BASKETBALL**



**1995-96 NCAA regional qualifiers**

The 1995-96 Rock women's team was the second squad in the program's history to earn an NCAA playoff berth. Team members included – **Front row (from left to right):** Pam Anderson, Lori Robinson, Marisa Groman, Lisa Beinecke and Beth Dansberger. **Back row:** Andrea Prusko, head coach Laura Williges, Jennifer McNamar, Heather Kearney, Lisa Schall, Autumn Lambert, Kim Saus, Tara Codispot, Marla Eberhardt, assistant coach Darcie Vincent and Patti Mychak.



**1981-82 EIAIW regional qualifiers**

Current Rock head coach Laurel Heilman (second row, far left) was a member of the 1981-82 Rock team, which was the first squad in the program's history to earn an EIAIW playoff berth. Team members included – **Front row (from left to right):** Stacy Schroeder, Cindy Keenan, Jackie Collins, Jodi Kest and Kathy "Pebbles" Lisman. **Middle row:** Heilman, Romaine Smith, Kim Williams and Martha Schettler. **Back row:** Pam Maust, Mary Anne Grubic, Kelly Kirkendall, head coach Judy Battles, Ann Kretowicz, Toni Jurkoic and Beth Fedorowicz.



## The Rock in the PSAC playoffs

### 1979-80

Defeated Shippensburg .....51-44  
 Lost to Cheyney .....83-35  
 Lost to Edinboro .....87-57

### 1980-81

Defeated Edinboro .....78-64  
 Lost to Cheyney .....85-53  
*(Rock earned runner-up honors)*

### 1981-82

Defeated Indiana, Pa. ....88-73  
 Lost to Cheyney .....92-33  
*(Rock earned runner-up honors)*

### 1982-83

Defeated Millersville .....73-47  
 Lost to Cheyney .....89-38  
*(Rock earned runner-up honors)*

### 1983-84

Lost at Indiana, Pa. ....86-72

### 1984-85

Defeated Indiana, Pa. ....60-57  
 Lost at Lock Haven .....79-70

### 1985-86

Defeated West Chester .....86-71  
 Defeated East Stroudsburg .....74-58  
*(Rock won championship)*

### 1986-87

Lost at Lock Haven .....71-62

### 1990-91

Lost at Clarion .....113-102

### 1995-96

Defeated East Stroudsburg .....90-77  
 Defeated Edinboro .....67-60  
 Lost to Shippensburg .....87-67  
*(Rock earned runner-up honors)*

### 1997-98

Lost at Edinboro .....63-52

### 1998-99

Lost to Indiana, Pa. ....84-67

### 1999-2000

Lost to Indiana, Pa. ....63-58

### 2000-01

Lost at California, Pa. ....77-71

### 2001-02

Lost at Shippensburg .....96-84

### 2005-06

Lost at California, Pa. ....52-39

# Athletic Endowed Scholarships



**JEROME BEJBL**  
*Jerome Bejbl*  
 Football Scholarship



**RENEE BOCCIO**  
*Boccio Family Scholarship*



**DAVID CASHDOLLAR**  
*Oliver F. Cashdollar Sr.*  
 Scholarship



**MICHAEL AND  
 JANE SCOTT CLEARY**  
*Cleary Track & Field*  
 Scholarship



**JEAN CLINGER**  
*Coach "Dad" Douglas Clinger*  
 Football Scholarship



**BOB AND MARILYN  
 DiSPIRITO**  
*Robert DiSpirito Scholarship*



**JEANNE R. FURRIE**  
*Jeanne Powell Furrie*  
 Scholarship for  
 Women Athletics



**ANNE GRIFFITHS**  
*Anne Griffiths Scholarship*



**ROBERT W. HANNAN**  
*Robert W. Hannan*  
 Scholarship for  
 Scholar-Athletes



**LUEKEN FAMILY**  
*Arthur Lueken Memorial Football Scholarship*



**CAROL MATTESON**  
*Dr. Carol Matteson*  
 Scholarship

# Athletic Endowed Scholarships



**PATTI AND PAUL  
McCARTNEY**  
*Paul McCartney Scholarship*



**BONNIE McELHANEY**  
*Coach McElhaney  
Football Scholarship*

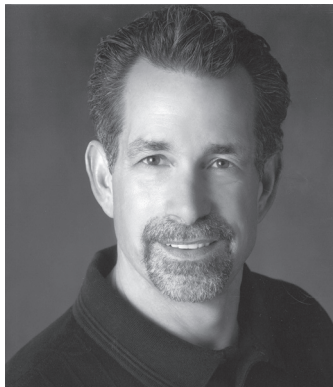

**BOB MURRAY**  
*Murray Swimming  
Scholarship*



**NATALIE CONWAY**  
*Anthony J. Nunes  
Scholarship*

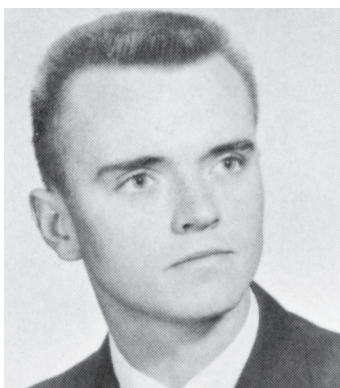

**ALLEN PROCTOR**  
*Allen Proctor  
Memorial Scholarship*



**WILLIAM F. ROSE**  
*Bill Rose Scholarship for  
Distance Runners*



**HARRY AND PATTY SPATARO  
AND ROSE AND FRED DILLNER**  
*Joseph Paul Spataro Memorial Endowment*



**JANET AND  
GARY SPHAR**  
*Sphar Family  
Soccer Scholarship*

## Athletic Endowed Scholarships (Not pictured)

- Alfred J. Barnes Scholarship
- 1959-1960 Cross Country/Track Memorial Scholarship
- Richard and Lillian Dunsmore Scholarship
- First National Bank of Pennsylvania Athletic Scholarship
  - Rocky Furguiele Scholarship
  - Billie Hunkler Water Polo Scholarship
  - Robert G. Lutz Citizenship Fund
- James P. McFarland Memorial Tennis Scholarship
  - Thor Olson Scholarship Fund
- Alan D. Reynolds Memorial Swimming Scholarship
- Chuck Furjanic/Al "Doc" Schmittlein Golf Scholarship
  - Richard "Chip" Shearer Scholarship
  - Ramona and Robert Smith Scholarship
- Judith Zarenko Women's Basketball Scholarship
- Patricia Zimmernan Scholarship

*For information on establishing an Athletic Endowed Scholarship,  
please contact the SRU Advancement Office in Room 100 Old Main  
at (724) 738-2004 or [advancement@sru.edu](mailto:advancement@sru.edu)*

# ROCK WINS 2007-08 DIXON TROPHY

*SRU was recognized as the PSAC's most successful all-around program for the first time in the 13-year history of the award*

Slippery Rock University was named in May 2008 as the winner of the 2007-08 Dixon Trophy awarded to the Pennsylvania State Athletic Conference's top all-around program.

The honor is the first received by SRU in the 13-year history of the award. The Rock finished third one year ago, which equalled its 2002-03 finish, Slippery Rock's highest prior to this year.

"We are extremely proud to be this year's Dixon Trophy recipient," SRU Director of Athletics Paul Lueken said. "To be crowned as 'the champion' of a conference loaded with the quality talent that exists in the PSAC is a real tribute to the time and efforts put forth by our student-athletes, coaches and administrators."

SRU nipped second-place West Chester by two points (132.5 to 130.5) in this year's close competition. California U. of Pa. finished third with 125.5 points, followed by Kutztown with 125, Indiana U. of Pa. 123.5, Shippensburg 122, Bloomsburg 120 and 2006-07 winner Lock Haven 119.

The Dixon Trophy is named after F. Eugene Dixon, Jr., former

chairman of the Board of Governors of Pennsylvania's State System of Higher Education. It is awarded annually to the PSAC member institution that accumulates the most points based on results of conference playoffs and/or regular-season records.

Each institution's point total is calculated by adding its top six men's finishes and top six women's finishes in 21 conference sports.

SRU is the sixth school to win the Dixon Trophy. Shippensburg has won the honor a conference-best five times, while Lock Haven has reigned five times and Bloomsburg two seasons. SRU and 2005-06 winner Kutztown are each one-time recipients.

The Rock's award-winning effort in 2007-08 was paced by four PSAC championships won by track and field programs under the guidance of SRU Athletic Hall of Famer John Papa. SRU won outright conference titles in the men's indoor and outdoor and women's outdoor competitions and claimed a share of the women's indoor title.

SRU has each of the last three PSAC women's outdoor championships. This year's women's indoor co-championship



## Dixon Trophy history

SRU finishes in the Dixon Trophy competition:

2007-08: 1st	2000-01: 6th
2006-07: 3rd	1999-00: 6th
2005-06: 4th	1998-99: 6th
2004-05: 8th	1997-98: 6th
2003-04: 5th	1996-95: 5th
2002-03: 3rd	1995-96: 8th
2001-02: 8th	

### Year by year winners

<b>2007-08</b> ....	<b>Slippery Rock</b>
2006-07 .....	Lock Haven
2005-06 .....	Kutztown
2004-05 .....	Shippensburg
2003-04 .....	Shippensburg
2002-03 .....	Shippensburg
2001-02 .....	Lock Haven
2000-01 .....	Lock Haven
1999-00 .....	Millersville
1998-99 .....	Shippensburg
1997-98 .....	Shippensburg
1996-97 .....	Bloomsburg
1995-96 .....	Bloomsburg

came on the heels of The Rock's first-ever team title a year ago, while this year's men's indoor title was SRU's first.

The Rock also claimed conference runner-up finishes in three sports – men's cross country, women's soccer and women's tennis – during the 2007-08 academic year and added a fourth-place finish in women's cross country.

# SUPERIOR STUDENT-ATHLETES

## “Academic All-America”

The following Rock student-athletes have earned College Sports Information Directors of America (CoSIDA) Academic All-America honors:



Mike Butterworth

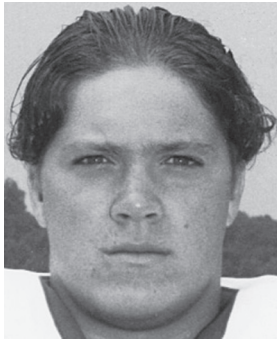

Dave Sabolcik



Greg Hopkins



Karyn McCready

<u>Year</u>	<u>Student-athlete (Sport)</u>	<u>Team</u>
2009	Jen Blasko, Volleyball	1st
2008	Mike Butterworth, Football	1st
2008	Clint Forsha, Football	1st
2007	Mike Butterworth (Football)	1st
2006	Jen Zuzack, At-Large (Swimming)	1st
2005	Jen Zuzack, At-Large (Swimming)	2nd
2004	Karyn McCready, CC/Track & Field	1st
2003	Karyn McCready, CC/Track & Field	2nd
2003	Ella Reilly, At-Large (Tennis)	2nd
2002	Louis Jamison, Football	2nd
2001	Tracy Whitling, Women's basketball	2nd
1999	Tim Kusniez, Football	2nd
1999	Mark Dolan, Baseball	2nd
1998	Tom Wise, At-Large (Track & Field)	1st
1998	Lori Robinson-Nuzzo, Women's bask.	1st
1998	Mark Dolan, Baseball	2nd
1997	Mike Habalar, At-Large (Soccer)	1st
1997	Dave Sabolcik, Football	2nd
1997	Tom Wise, At-Large (Track & Field)	1st
1996	Mike Habalar, At-Large (Soccer)	1st
1996	Joan Mount, At-Large (Track & Field)	2nd
1996	Julie Bravin, At-Large (Track & Field)	2nd
1996	Lori Robinson, Women's basketball	3rd
1995	Joan Mount, At-Large (Track & Field)	3rd
1995	Mike Habalar, At-Large (Soccer)	2nd
1995	Mark Metzka, Men's basketball	1st
1994	Greg Hopkins, Football	2nd
1994	Mark Metzka, Men's basketball	2nd
1985	Julie Morrow, At-Large (Gymnastics)	2nd
1985	Todd Olsen, At-Large (Basketball)	2nd
1984	Julie Morrow, At-Large (Gymnastics)	3rd
1984	Harold Lueken, At-Large (Tennis)	2nd
1983	Bob Petrini, At-Large (Track & Field)	1st
1983	John Samsa, Men's Basketball	1st
1983	Darlene Bullock, Softball	1st
1983	Jayne Beatty, At-Large (Track & Field)	1st
1983	Julie Morrow, At-Large (Gymnastics)	3rd
1983	Cristel Smith, At-Large (Swimming)	2nd
1979	Mike Hardy, Men's Basketball	1st
1976	Sid Manchester, Baseball	1st
1976	Nick Forese, Baseball	2nd
1975	George Spetar, Baseball	1st
1974	John Hoffman, Baseball	1st
1971	Robert Wiegand, Men's Basketball	1st

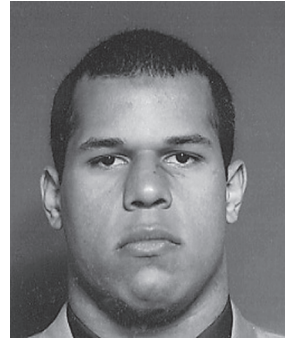

Louis Jamison

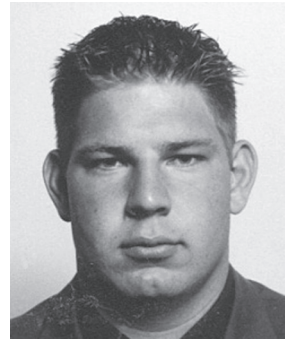

Tim Kusniez



Jen Zuzack



Ella Reilly

## Cummings and Hansen Named Pete Nevins Scholar-Athletes of the Year



**Chris Cummings**



**Jennifer Hansen**

Pennsylvania State Athletic Conference Commissioner Steve Murray is proud to recognize 1,488 student-athletes from the league who will be known as "Scholar-Athletes" for the 2007-08 academic year. The total eclipses last year's figure of 1,420.

Atop the list are the 2007-08 PSAC Pete Nevins Scholar-Athletes of the Year: Mansfield's Chris Cummings and Slippery Rock's Jennifer Hansen.

The PSAC Pete Nevins Scholar-Athlete of the Year Awards are presented to the top student-athletes who have achieved at least a 3.25 cumulative grade point average while competing at an outstanding athletic level. Student-athletes must have been recognized as a Fall, Winter or Spring Top Ten Award winner to be eligible.

In its 18th year of existence, the awards were renamed in 2007 to honor East Stroudsburg's long-time sports information director Pete Nevins, who passed away earlier that year after a short battle with cancer. Nevins held his position at ESU for 33 years, and it is estimated that he wrote articles on more than 12,000 ESU events that covered more than 5,000 student-athletes.

Cummings, a graduate student at Mansfield, excelled in his final season of eligibility. He was the only PSAC male to garner All-America honors in cross country, indoor and outdoor track and field. His highest national showing came with a second-place finish in the mile during the indoor championships. At other NCAA Championships, he placed sixth in the 1,500m during the outdoor season, and was 26th at the cross country nationals. During the indoor season, Cummings won the mile and ran a leg of the winning distance medley relay at the PSAC Championships. He was crowned co-MVP of the meet and was later recognized as the 2008 PSAC Indoor Track Athlete of the Year.

Recently named an NCAA Postgraduate Scholarship recipient, Cummings maintained a 4.0 GPA while pursuing his master's degree in education. As an undergraduate, Cummings carried a 3.86 GPA as a physics major. He finishes his storied career at Mansfield as a five-time All-American - twice each in indoor and outdoor track and field, and once in cross country. Between the two track seasons, the Mansfield native owns school records in nine individual and four relay events.

Hansen, a junior elementary education major, has established a 4.0 GPA. The Charleston, W. Va. product continues to set new standards in the pole vault, which includes All-America citations during this year's indoor and outdoor seasons, finishing third at both national events.

Her outdoor season included a vault of 13-3.75 at the league championships, establishing a new meet record. Coupled with her third-place effort in the long jump, Hansen was named the Most Valuable Field Athlete for the meet. Just a few weeks earlier Hansen established a new PSAC overall record in the pole vault, clearing 13-5.25 at Allegheny's Gator Invitational. It marked the fourth time in two weeks that she had broken the conference record. During the indoor season, Hansen registered a meet and overall record by vaulting 13-1.25 at the conference championship and was later honored as the PSAC Field Athlete of the Year.

Hansen was one of only three PSAC student-athlete to earn first-team Academic All-America status from ESPN The Magazine, and the only one to do so in the cross country/track and field category. She is a five-time PSAC Champion and four-time All-American.

## 2007-08 Top Ten Award Winners

### FALL ◀◀◀

- ▶ **Jen Blasko, Slippery Rock**  
(Volleyball / Summit Hill, Pa.)
- ▶ **Mike Butterworth, Slippery Rock**  
(Football / Northern Cambria, Pa.)
  - ▶ **Anthony Cellitti, IUP**  
(Football / Apollo, Pa.)
- ▶ **Chris Cummings, Mansfield**  
(Cross Country / Mansfield, Pa.)
  - ▶ **Kristi Fiorillo, Clarion**  
(Volleyball / Meadville, Pa.)
- ▶ **Amber Hackenberg, Bloomsburg**  
(Cross Country / Middleburg, Pa.)
  - ▶ **Trevor Harris, Edinboro**  
(Football / Waldo, Ohio)
  - ▶ **Kelley Healey, Kutztown**  
(Field Hockey / Toms River, N.J.)
- ▶ **Rachael Lanzel, Edinboro**  
(Cross Country / St. Marys, Pa.)
- ▶ **Brandon Shelton, Millersville**  
(Football / New Oxford, Pa.)

### WINTER ◀◀◀

- ▶ **Chris Bach, East Stroudsburg**  
(Basketball / Levittown, Pa.)
- ▶ **Lauren Beckley, Shippensburg**  
(Basketball / Fairfield, Pa.)
  - ▶ **Chris Cummings, Mansfield**  
(Indoor Track & Field / Mansfield, Pa.)
  - ▶ **Matt Fittery, Lock Haven**  
(Wrestling / Denver, Pa.)
  - ▶ **Pawel Glowiak, IUP**  
(Swimming / Gorzow, Poland)
  - ▶ **Ashley Grimm, Clarion**  
(Basketball / Sugarloaf, Pa.)
- ▶ **Amber Hackenberg, Bloomsburg**  
(Indoor Track & Field / Middleburg, Pa.)
  - ▶ **Jennifer Hansen, Slippery Rock**  
(Indoor Track & Field / Charleston, W. Va.)
- ▶ **Teagan Riggs, Clarion**  
(Swimming & Diving / Meadville, Pa.)
- ▶ **Dave Sanford, Mansfield**  
(Indoor Track & Field / Mifflinville, Pa.)

### SPRING ◀◀◀

- ▶ **Lisa Baumgartner, Clarion**  
(Tennis / West Middlesex, Pa.)
- ▶ **Chris Cummings, Mansfield**  
(Outdoor Track & Field / Mansfield, Pa.)
  - ▶ **Sheelin Fisher, Bloomsburg**  
(Softball / Coplay, Pa.)
  - ▶ **Dan Gal, Bloomsburg**  
(Tennis / South Park, Pa.)
- ▶ **Justin Garber, Shippensburg**  
(Baseball / Elizabethtown, Pa.)
- ▶ **Amber Hackenberg, Bloomsburg**  
(Outdoor Track & Field / Middleburg, Pa.)
  - ▶ **Jennifer Hansen, Slippery Rock**  
(Outdoor Track & Field / Charleston, W. Va.)
  - ▶ **Rachael Lanzel, Edinboro**  
(Outdoor Track & Field / St. Marys, Pa.)
  - ▶ **Ryan Mostyn, IUP**  
(Baseball / Philipsburg, Pa.)
  - ▶ **Sean Strauman, IUP**  
(Outdoor Track & Field / South Park, Pa.)

# 2007-08 PSAC SCHOLAR-ATHLETES

A school-record and conference-best total of 181 Rock student-athletes were named as recipients of 2007-08 Pennsylvania State Athletic Conference "Scholar-Athlete" honors.

The list includes 117 female student-athletes, 64 male student-athletes, 35 student-athletes who are members of more than one Rock program and at least one representative from each of SRU's 19 varsity programs.

The list features six student-

athletes who own perfect 4.0 grade point averages: Marissa Balmert, Anna Bixler, Jennifer Blasko, Nicole Collins, Jennifer Hansen and Stephanie Sylvia.

Also included on the list of Rock student-athletes honored are football standouts Mike Butterworth and Clint Forsha, who each earned first-team ESPN The Magazine Academic All-America honors and third-team National Soccer Coaches Association of America Scholar-All-America selection Danielle Cooper.

Butterworth and Hansen are included in a group of six Rock student-athletes who earned All-America honors in athletic competition as well as PSAC Scholar-Athlete status. Also included in that elite group are Nicole Blaesser, Meghan McGrath, Pat Reagan and Jeff Weiss.

PSAC Scholar-Athlete honors are presented to student-athletes at the conference's 14 member institutions who have a minimum cumulative GPA of 3.25.

## MEN'S SPORTS

### Baseball

Jim Eimiller  
Billy Herman  
Craig Misiewicz  
Mitchell Monas  
Jacob Oswalt  
Don Pugliese

### Basketball

Itay Levy  
Matt Schaefer  
Cross Country  
+Matt Bluman  
Kyle Botten  
+Larry Brink  
Mike Buzzelli  
+Michael Combs  
Casey Dinger  
+Kevin Dustin  
Jason Leonard  
+Evan Matthews

Mark Morelli  
Pat Reagan  
Adam Smelko  
Brian Ulrich  
+Jeff Weiss

### Football

C.J. Bahr  
Richie Barnes  
Mike Butterworth  
Frank Cremonese  
Nate Crookshank  
Joe Desanzo  
Bill Elliott  
Jordan Frank  
Brandon Frohnapple  
Brad Galvan  
Devin Goda  
Colin Golden  
Justin Guadagni  
Brian Henion  
A.J. Hopp  
Joe Klipa  
Cory Lacek  
Pat Marsilio  
Dave Mulvihill  
Chad Noce

Andrew Pianetti  
Travis Sarver  
John Skebo  
Ryan Webb  
Aaron Wilson  
Kyle Witman

### Soccer

Nick Christy  
Jeremy Deighton  
Lucas Feathers  
Brett Leiko

Anthony Paganie  
Ethan Zweizig  
Track & Field  
+Matt Bluman  
+Larry Brink

+Michael Combs  
+Kevin Dustin  
Nathan Hardic  
Jason Jamieson  
+Evan Matthews  
Pat Reagan  
Mike Rose  
James Schneider  
Nathan Shadeck  
John Strutt  
Chris Warning  
+Jeff Weiss

## WOMEN'S SPORTS

### Basketball

Haley Gaidosh  
Amanda Nero  
Nikki Presto  
Alissa Schake  
Kara Spagnola  
KellyAnn Staudinger  
Dana Stewart

### Cross Country

+Katie Bork  
+Crystal Burnick  
+Emily Consbruck  
+Ashley Corby  
Jaclyn Freeman  
+Emily Gusew  
+Jennifer Harpp  
+Julia Hubbard

+Leslie Kramer  
Stephanie Kresge  
+Brittany Little  
+Brittany Lyons  
+Nadya Mamoozadeh  
+Laura Mucho  
+Ashley Ranck  
+Kim Smith  
+Sarah Thompson  
+Katie Turnbull  
+Rebecca Younger

### Field Hockey

+Samantha Badaczewski  
+Lisa Belcastro  
Lindsay Bisking  
Karen Citroen  
Ashley Hanna  
Alexandra Hartman  
Alison Nuckols  
Anna Shovestul  
+Ashley Stoner  
Stephanie Sylvia  
+Jennifer Venet  
+Ashley Winkelspecht  
Rebecca Zinn

### Lacrosse

+Samantha Badaczewski  
+Lisa Belcastro  
Emily Chamberlain  
Kristen Fischer  
Stephanie Freeman  
Dana Johnson  
Ashley McCurdy  
Chelsey Rovesti  
Jayme Timmons  
+Jennifer Venet  
+Ashley Winkelspecht

### Soccer

Jessica Baker  
Alexis Chiani  
Danielle Cooper  
Maggi Howard  
Juliana Howell  
Dana Kiger  
+Rachel Knapp  
Meghan McGrath  
Mallory Neubert

Shelley Regner  
Melisa Sharek  
Whitney Warmus

### Softball

Nicole Collins  
Shardea Croes  
Alicia Dixon  
Jessica Ellebruch  
Heather Farley  
Jill Matlock  
Meghan McHenry

Emily Novitsky  
Samantha Pfister  
Stacey Rhoades  
Lauren Saulter  
+Ashley Stoner  
Kim Weindel  
Jordan Zeunges  
Swimming

+Beth Choike  
Lauren Hervatin  
Kaitlin Kaulius  
+Heather Walbright  
+Betsy Wilson

### Tennis

Melissa Herron  
Christina Rhodes  
Lara Rizzi  
Christina Rubino  
Casey Runyan  
Kelly Stenger  
Track & Field  
Nicole Blaesser  
+Katie Bork  
+Crystal Burnick  
Emily Bush  
Lacey Cochran  
+Emily Consbruck  
+Ashley Corby  
Theresa Crispin  
+Emily Gusew  
Jade Hambrick  
Jennifer Hansen  
+Jennifer Harpp  
+Julia Hubbard  
+Leslie Kramer  
+Rachel Knapp

Michelle Komo  
Caitlin Lombardo  
+Brittany Little  
+Brittany Lyons  
+Nadya Mamoozadeh  
Vera McDaniel  
Abby McKissick  
Amy Minium  
+Laura Mucho  
+Ashley Ranck  
Sarah Reppermund  
Jessica Sackin  
Brittany Schaefer  
Amanda Seigworth  
Allison Smith  
+Kim Smith  
Jayme Stanek  
Tiffany Tedesco  
+Sarah Thompson  
+Katie Turnbull  
Raissa Weiss  
+Rebecca Younger

### Volleyball

Marissa Balmert  
Anna Bixler  
Jennifer Blasko  
Andrea Campbell  
Stacey Domer  
Alexa Erossy  
Courtney Fajerski  
Kayla Fetsko  
Alexandria Heller  
Heather Karns  
Elisabeth Kelbley  
Louise Schultz  
Jennifer Scott  
Brittany Spangler  
Anastasia Urbanik  
Genevieve Van Domelen  
Water Polo  
+Beth Choike  
K.C. Edmundson  
Lindsey Moyer  
+Heather Walbright  
+Betsy Wilson  
+ dual sport athlete

# Pennsylvania State Athletic Conference

## “Scholar-Athlete of the Year”

The following Rock student-athletes have earned the distinction of being the Pennsylvania State Athletic Conference “Scholar-Athlete of the Year”

<u>Year</u>	<u>Student-Athlete</u>	<u>Sport</u>
2007-08	Jennifer Hansen	Women’s T&F
2003-04	Karyn McCready	Women’s T&F
1999-00	Tim Kuzniesz	Football
1997-98	Dave Sabolcik	Football
1995-96	Lori Robinson	Women’s Basketball
1994-95	Mark Metzka	Men’s Basketball

## PSAC “Top Ten Award”

The following Rock student-athletes have earned Pennsylvania State Athletic Conference “Top Ten Awards” as one of the top five or top five women student-athletes in the conference during one of the three sports seasons (fall, winter or spring):

<u>Year</u>	<u>Student-Athlete</u>	<u>Sport</u>
2007-08	Mike Butterworth	Football
2007-08	Jennifer Hansen	Women’s Indoor T&F
2007-08	Jennifer Hansen	Women’s Outdoor T&F
2006-07	Mike Butterworth	Football
2006-07	Andi Rose	Women’s Indoor T&F
2006-07	Jennifer Hansen	Women’s Out. Track
2006-07	Jeff Weiss	Men’s Outdoor Track
2005-06	Jason Cardillo	Wrestling
2005-06	Jen Zuzack	Swimming
2004-05	Preston Gibbs	Men’s Track & Field
2003-04	Karyn McCready	Women’s T & F
2002-03	Ella Reilly	Women’s tennis
2001-02	Shelbey Wardman	Women’s basketball
2001-02	Ella Reilly	Women’s tennis
2000-01	Tracy Whitling	Women’s basketball
1999-00	Tim Kusniesz	Football
1998-99	Nicole Frey	Women’s track/field
1998-99	Heather Kearney	Women’s basketball
1998-99	Rick Magulick	Football
1998-99	Tim Kusniesz	Football
1997-98	Mark Dolan	Baseball
1997-98	Tom Wise	Men’s track/field
1997-98	Lori Robinson-Nuzzo	Women’s b-ball
1997-98	Dave Sabolcik	Football
1997-98	Joan Mount	Women’s cross country
1995-96	Lori Robinson	Women’s basketball
1994-95	Mark Metzka	Men’s basketball

# Rock achieves best-ever finish in NACDA Directors’ Cup

**CLEVELAND, Ohio** – The Rock finished 26th in the final 2007-08 Division II U.S. Sports Academy Directors’ Cup Standings announced by the National Association of Collegiate Directors of Athletics.

That finish was the highest ever recorded by SRU, bettering a 27th-place finish in 1999-2000, and represented an improvement of 28 places from The Rock’s 54th-place finish a year ago.

This year’s final finish also represented a four-spot improvement over SRU’s 30th-place standing at the end of the 2007-08 winter sports season.

SRU, which last month won its first-ever Dixon Trophy as the top all-around program in the Pennsylvania State Athletic Conference, had 425 points in this year’s Directors’ Cup competition, the third highest total compiled by a PSAC institution.

California U. of Pa. finished eighth with 607.5 points, while West Chester is in 12th place with 555.5 points.

The next five PSAC schools ranked lower than SRU were Bloomsburg (28th place, 414 points), Edinboro (47th place, 319.5 points), Indiana U. of Pa. (Tie-64th place, 272 points), Lock Haven (66th place, 270 points) and Shippensburg (82nd place, 217.5 points).

Two other PSAC schools are included in the top 100: Kutztown in 89th place with 203.5 points and Clarion in 94th place with 195 points.

Millersville was in 107th place with 169.5 points, East Stroudsburg 121st place with 148.5 points, Mansfield tied for 160th place with 92 points and Cheyney tied for 215th place with 25 points.

Mercyhurst and Gannon, which will join the PSAC at the start of the 2008-09 academic year, finished 132nd (136.5 points) and 157th (97 points), respectively.

Points are awarded based on each institution’s national finish in up to 14 sports, seven women’s and seven men’s.

The top five teams in the Division II ranking were Grand Valley State (Mich.) with 1028.75 points, Abilene Christian (Texas) with 808 points, Minnesota State Mankato with 788.75 points, UC San Diego with 752 points and Tampa with 650 points.

Previous Rock finishes in the Directors’ Cup competition included: 1995-96: 32nd place; 1996-97: 43rd place; 1997-98: 67th place; 1998-99: 45th place; 1999-2000: 27th place; 2000-01: 77th place; 2001-02: 92nd place; 2002-03: 71st place; 2003-04: 86th place; 2004-05: Not ranked (only top 100 listed); 2005-06: Not ranked (only top 100 listed); 2006-07: 54th place; 2007-08: 26th place

# PA. STATE ATHLETIC CONFERENCE

The Pennsylvania State Athletic Conference, with 57 years of organized competition, has evolved into one of the NCAA's largest and most heralded intercollegiate athletic conferences.

The 2008-09 academic year will be a groundbreaking one for the PSAC, as the league will expand beyond its original 14 members for the first time since its official formation in 1951. New full-time members Gannon University and Mercyhurst College, along with associate member Long Island University – C.W. Post, expect to complement the PSAC's already solid foundation.

With 16 full-time institutions, the PSAC shares distinction with the West Virginia Intercollegiate Athletic Conference as the NCAA Division II's largest in terms of membership. League expansion has brought acclaim through postseason opportunities, as well. In 2008-09, the Conference will sponsor 23 championships, the most for leagues in Division II.

Highly competitive on a regional and national level,

PSAC schools annually combine to send nearly one-third of its teams into NCAA postseason play. Ultimately, the membership's success has yielded 40 NCAA team and 218 individual title winners.

While proud of its athletic accomplishments, the league also has evolved into one of Division II's finest from an academic standpoint. Today, well over a quarter of the PSAC's estimated 5,300 participants are honored each year as "Scholar-Athletes" for maintaining a grade-point average of 3.25 or better - a total that has nearly doubled since PSAC Scholar-Athletes were first recognized in the mid-1990s.

The PSAC was organized in 1951 for the purpose of promoting and administering men's athletic programs of the 14 state teachers colleges in Pennsylvania.

In 1977, due to the interest and growth of women's athletics, the conference was restructured to provide for women's programs.

Upon its formation, the league did not have a standard competitive division. However, in 1980, the league voted to reclassify the entire conference to NCAA Division II.

Although all 16 current institutions are members of Division II, eight schools also compete at the Division I level in select sports. PSAC schools enroll over 117,000 students and claim over 661,000 alumni, including 430,000 who reside in Pennsylvania.

The PSAC is governed by the presidents of the 16 member institutions. It employs a commissioner, two assistant commissioners and a director of media relations at its headquarters in Lock Haven, Pa.



## PENNSYLVANIA STATE ATHLETIC CONFERENCE

Lock Haven University  
Lock Haven, Pa. 17745  
Phone: 570.484.2780  
Fax: 570.484.2206

**Commissioner:**  
Steve Murray

**Assistant Commissioner  
for External Relations**  
Will Adair

**Assistant Commissioner  
for Internal Relations:**  
Carlin Chesick

**Media Relations Director**  
Matt Beltz

## BOARD OF DIRECTORS EXECUTIVE COMMITTEE

### Chairperson

Dr. Robert Dillman, East Stroudsburg  
**Vice Chair**

Dr. Angelo Armenti, Jr., California  
**Treasurer**

Dr. Keith T. Miller, Lock Haven  
**At-Large Members**

Dr. F. Javier Cevallos, Kutztown  
Dr. Maravene S. Loeschke, Mansfield

## ATHLETICS ADMINISTRATORS EXECUTIVE COMMITTEE

### Chairperson

Dr. Roberta Page, Shippensburg  
**Vice-Chairperson**

Frances Nee, Indiana  
**At-Large Members**

Dr. Thomas Gioglio, East Stroudsburg  
Peg Kauffman, Millersville

### Past Chairperson

Dr. Edward Matejkovic, West Chester

## P.S.A.C. INSTITUTIONS

Bloomsburg University  
California University of Pa.  
Cheyney University  
Clarion University  
East Stroudsburg University  
Edinboro University  
Gannon University  
Indiana University of Pa.  
Kutztown University  
Lock Haven University  
Mansfield University  
Mercyhurst College  
Millersville University  
Shippensburg University  
**Slippery Rock University**  
West Chester University



# PSAC WOMEN'S BASKETBALL

## Champions: 1980-2008

Year	Champion	Runner-up
2008	Indiana	California
2007	Indiana	California
2006	California	Edinboro
2005	Millersville	California
2004	California	Shippensburg
2003	California	West Chester
2002	California	Millersville
2001	Shippensburg	California
2000	Shippensburg	Millersville
1999	Shippensburg	Indiana
1998	Shippensburg	Edinboro
1997	Shippensburg	Edinboro
1996	Shippensburg	<b>THE ROCK</b>
1995	E. Stroudsburg	Clarion
1994	Clarion	California
1993	Clarion	Edinboro
1992	Bloomsburg	Edinboro
1991	Clarion	Lock Haven
1990	Edinboro	Lock Haven
1989	Lock Haven	Edinboro
1988	Indiana	Millersville
1987	Millersville	Lock Haven
1986	<b>THE ROCK</b>	E. Stroudsburg
1985	Lock Haven	E. Stroudsburg
1984	Millersville	Shippensburg
1983	Cheyney	<b>THE ROCK</b>
1982	Cheyney	<b>THE ROCK</b>
1981	Cheyney	<b>THE ROCK</b>
1980	Cheyney	<b>THE ROCK</b>



## 2007-08 Conference only statistical leaders

### SCORING

Player, Team	G	Pts	Avg
1. Beckley-Ship	12	265	22.1
2. Reimer-Edin	12	239	19.9
3. Tracey-IUP	12	234	19.5
4. Smith-Cal	12	207	17.3
5. Williams-Cal	12	204	17.0
6. Yandrosevits-ESU	12	191	15.9
7. Kelshaw-LHU	12	187	15.6
8. Weems-WCU	12	184	15.3
9. Kudrick-LHU	12	182	15.2
10. Gardner-Ship	12	175	14.6

### REBOUNDS

Player, Team	G	Reb	Avg
1. Beckley-Ship	12	152	12.7
2. Garber-WCU	10	95	9.5
3. Van Wagner-Kutz	12	112	9.3
4. Kegerreis-Bloom	12	110	9.2
5. Craig-Mill	12	107	8.9
6. Tracey-IUP	12	103	8.6
Williams-Cal	12	103	8.6
8. Weems-WCU	12	101	8.4
9. Zabresky-Clar	12	98	8.2
10. McQuade-Kutz	12	95	7.9

### ASSISTS

Player, Team	G	Ast	Avg
1. Andrews-Cal	12	67	5.58
Reimer-Edin	12	67	5.58
Grimm-Clar	12	67	5.58
4. Metz-Ship	12	63	5.25
5. Stewart-WCU	12	59	4.92
6. Bellamy-Mill	12	50	4.17
7. Andrews-WCU	12	49	4.08
8. Correll-Mans	12	48	4.00
9. Miller-IUP	12	45	3.75
10. Philo-Mill	12	44	3.67

## 2007-08 PSAC playoffs

### First round

California, Pa. 81, Clarion 68  
Millersville 66, E. Stroudsburg 51  
West Chester 84, Cheyney 69  
Indiana, Pa. 55, Shippensburg 48

### Semifinals

California 63, Millersville 53  
Indiana 81, West Chester 60

### Finals

Indiana 67, California 63

## 2007-08 All-PSAC selections

### WESTERN DIVISION

**Athlete of Year:** Lauren Beckley, Ship  
**Rookie of Year:** Kayla Smith, California  
**Coach of Year:** Gie Parsons, Clarion

### First Team

Lauren Beckley, Shippensburg  
Katrina Greer, Clarion  
Samantha Reimer, Edinboro  
Kayla Smith, California  
Jahzinga Tracey, Indiana  
Brooque Williams, California

### Second Team

Jessica Albanese, Clarion  
Crystal Andrews, California  
Kelsey Conklin, Edinboro  
Megan Fogle, Shippensburg  
Kasey Gardner, Shippensburg  
Staci Heberling, Indiana

### EASTERN DIVISION

**Athlete of Year:** Dana Weems, WC  
**Rookie of Year:** Megan Stewart, WC  
**Coach of Year:** Darryl Brown, Cheyney

### First Team

Danielle Jones, Cheyney  
Colleen Kegerreis, Bloomsburg  
Gladine St. Julien, Millersville  
Mercedes Van Wagner, Kutztown  
Dana Weems, West Chester  
Jackie Yandrisevits, E. Stroudsburg

### Second Team

Catherine Andrews, West Chester  
Alicia Espigh, Mansfield  
Monika Fogelsanger, E. Stroudsburg  
Stephanie Orji, Cheyney  
Rachel Weidensaul, Kutztown

## 2007-08 final standings

### WESTERN DIVISION

School	PSAC	Overall
Indiana	9-3	27-5
California	9-3	27-7
Clarion	8-4	18-9
Shippensburg	7-5	19-9
Edinboro	6-6	17-10
Lock Haven	2-10	7-19
<b>SLIPPERY ROCK</b>	<b>1-11</b>	<b>7-20</b>

### EASTERN DIVISION

School	PSAC	Overall
Millersville	12-0	24-6
West Chester	9-3	19-10
Cheyney	7-5	11-16
East Stroudsburg	6-6	12-15
Kutztown	4-8	11-16
Bloomsburg	3-9	8-19
Mansfield	1-11	6-21

# Rocky, The Pride of Slippery Rock U.

Rocky, the venerable Pride of The Rock, rolled back onto the SRU campus in February 2007 and made its first public appearance in many months during a men's basketball game in Morrow Field House.

Conspicuously missing from campus activities for several months, Rocky reportedly had been working with a personal trainer at a Rocky Mountain resort.

The efforts were very noticeable as Rocky displayed a chiseled physique and a well-developed a set of rock-hard abs.

"I hate to kick a rock when it's down," said one source that spoke on the condition of anonymity, "but Rocky was really in a slide before he went to the mountains. I'm not saying it hit rock bottom, but it was suffering the effects of too many helpings of rock candy, fruity pebbles and rock and rye soda."

Rocky's routine at the mountain resort was said to have included daily rock and roll exercises and a diet of broiled rock bass and slippery greens.

When it's not working on its physique and abs, Rocky enjoys watching "Flintstones" reruns, visiting Cape Canaveral for NASA rocket launches and climbing rocks.

Why does Rocky look like a lion? Slippery Rock University has a rich tradition of pride, pride in the University as a whole and particularly in its athletic tradition. Rocky gives SRU a mascot that represents the pride, originality and the look of Slippery Rock University with honor. Rocky's green highlights, gray colors and the overall appearance truly represent the pride shared by all at Slippery Rock University.

Rocky has a full schedule with classes, athletic and other university functions, but is available for community and civic events. Contact the University Public Relations office at 724.738.2192 or the Athletic Department office at 724.738.2021 for details.



## SRU Alma Mater

WHERE THE SLIPPERY ROCK CREEK WANDERS  
WITH ITS SPARKLING FALLS  
THERE IN STATELY GRACE AND BEAUTY  
STANDS OLD S.R. HALLS

### *(CHORUS)*

SING HER PRAISES LOUD RESOUNDING  
SPEED THEM ON THEIR WAY  
WE'LL BE TRUE TO THEE, OH, S.R.  
TRUE FOR AYE AND AYE.

### II.

ALL THY HALLS THE DAY IN DYING  
CROWN WITH GOLDEN LIGHT  
AND THE MORN IN WAKING SPLENDOR  
GREET'S THEE IN THY MIGHT

### III.

LONG MAY YOU, OUR ALMA MATER  
SHED YOUR LIGHT ABROAD  
AS YOUR LOYAL SONS AND DAUGHTERS  
LIVE FOR YOU AND GOD.

## SRU Fight Song

Go Green and White Team  
This will be our day  
Rock Pride resounding  
Will will win the fray  
Our team is fighting  
Courage to the core  
Rock Pride is mounting  
S-R-U forever more!

ooh Rock ... ooh Rock ... SRU  
ooh Rock ... ooh Rock ... SRU  
GOooooooo .... ROCK!!!



# ROCK ADMINISTRATORS



**DR. ROBERT M. SMITH**  
*President*

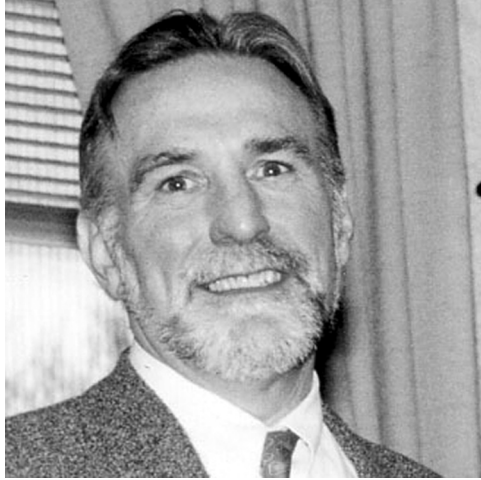

**DR. WILLIAM F. WILLIAMS**  
*Vic President, Academic Affairs/Provost*



**DR. CHARLES T. CURRY**  
*V.P., Finance & Administrative Affairs*



**DR. CONSTANCE FOLEY**  
*Vice President, Student Life*



**BARBARA ENDER**  
*Vice President, University Development*



**RITA ABENT**  
*Executive Director, Public Relations*



**PAUL LUEKEN**  
*Director of Athletics*



**PEARL SHAFFER**  
*Assistant to the Athletic Director/SWA*



**AMY BADORF**  
*Assistant to A.D./Compliance*

# Rock-solid success!

## NATIONAL CHAMPIONSHIPS

1979 Men's track and field  
1995 Women's water polo

## REGIONAL CHAMPIONSHIPS

Baseball: 1989, 1992, 2000, 2003  
Women's basketball: 1999-2000  
Women's cross country: 1993-1995  
Football: 1998

## P.S.A.C. CHAMPIONSHIPS

### Baseball

1978, 1982, 1991, 2001

### Men's basketball

1963

### Women's basketball

1986

### Men's cross country

1959, 1961, 1962, 1963, 1969, 1991

### Women's cross country

1981, 1995

### Football

1962, 1972, 1973, 1974, 1976, 1997, 1998, 1999, 2000

### Men's golf

1958, 1960, 1961, 1962, 1970, 1972, 1974,  
1985, 1987, 1988, 1993, 1994, 1995, 1996

### Men's soccer

1952, 1953, 1954, 1974, 2005

### Women's soccer

2003, 2005

### Women's softball

1981

### Men's swimming

1966

### Men's tennis

1962

### Women's tennis

1980, 1981, 2003

### Men's indoor track and field

2008

### Men's outdoor track and field

1960, 1964, 1966, 1968, 1972,  
1978, 1980, 1981, 1987, 1994, 2000, 2008

### Women's indoor track and field

2007, 2008

### Women's outdoor track and field

1979, 1980, 1982, 1986, 1987, 1989, 1996  
1999, 2001, 2003, 2004, 2006, 2007, 2008

### Women's volleyball

1984, 1993

### Wrestling

1975

# ROCK HEAD COACHES



**EMILY  
BOOSAHA**  
Women's  
Lacrosse



**STACEY  
HART**  
Women's  
Field Hockey



**LAUREL  
HEILMAN**  
Women's  
Basketball



**NOREEN  
HERLIHY**  
Women's  
Soccer

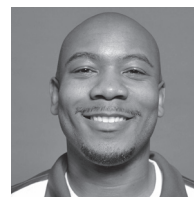

**VASHION  
JOHNSON**  
Women's  
Softball



**LAURIE  
LOKASH**  
Women's  
Volleyball



**MATT  
MEREDITH**  
Women's  
Tennis



**JEFF  
MESSER**  
Baseball



**GEORGE  
MIHALIK**  
Football



**JOHN  
PAPA**  
Cross Country/  
Track & Field



**KEVIN  
REYNOLDS**  
Men's  
Basketball



**MATT  
THOMPSON**  
Men's  
Soccer



**JIM  
YEAMANS**  
Women's  
Swimming



# SLIPPERY ROCK UNIVERSITY

Slippery Rock University opened its doors March 26, 1889, as Slippery Rock State Normal School. Its first president was James E. Morrow, grandfather of Anne Morrow Lindbergh. Enrollment for the first session was 168 students. Limited to a singular mission in teacher education, the normal school fulfilled its mandate well, and over the years graduated thousands of teachers qualified to staff public schools in Pennsylvania and the nation.



In 1916, the school was purchased by the commonwealth, and in 1926 became a four-year teachers college, permitted the following year to change its name to State Teachers College at Slippery

Rock. The institution continued its tradition of teacher training while offering four-year, bachelor's degrees. Although the curricular preparations were in elementary education and in a number of secondary education subjects, the area of academic focus assigned during that era by the Pennsylvania Department of Education was health and physical education. It was in that concentration that the institution soon achieved a national reputation for excellence.

Slippery Rock State College was established in 1960 and for the first time could award undergraduate and graduate degrees in the liberal arts and in the professions. Expanded curricular offerings and an increased number of degree programs created an appreciable rise in enrollment. From 1960 to 1970, enrollment climbed from 1,314 to 5,446.

Today, as part of the State System of Higher Education, Slippery Rock University of Pennsylvania enjoys an enrollment of 8,325 students in more than 100 undergraduate, graduate and doctoral degree programs, including students in its College of Business, Information and Social Sciences, College of Health, Environment and Science, College of Humanities, Fine and Performing Arts, College of Education, its School of Physical Therapy and School of Business.

Students are currently enrolled from some 30 states and some 35 countries.

As one of the largest campuses in Pennsylvania, SRU is situated on 600+ acres in 52 buildings.

Additions to campus include the 1,500-seat Jack Critchfield Park baseball complex, made possible through a generous gift from 1955 SRU graduate, Dr. Jack Critchfield

and his wife, Mary; and the School of Physical Therapy Building. The multi-million dollar Robert N. Aebersold Student Recreation Center and the ROCK apartments on campus are meeting student demands for modern facilities. Those visiting campus will see SRU's new \$14.5-million Advanced Technology and Science Hall and the Slippery Rock University Foundation Inc., \$110-million campus residence hall replacement project which opened in 2006. Others will enjoy the refurbishing of Carruth Rizza Hall (formerly West Hall) which has undergone \$2.5 million in historic restoration made possible by a gift from the late Mrs. Ethel Carruth of Houston, Texas.

To complement on-campus resources, today's students have access to learning facilities at nearby Moraine State Park, Pymatuning State Park, Jennings Environmental Education Center, McKeever Environmental Learning Center and at the Marine Science Laboratory at Wallops Island, Virginia.

## **Vision Statement:**

*Slippery Rock University will excel as a caring community of lifelong learners connecting with the world.*

## **The Story Behind the Slippery Rock Name**

Stories about how Slippery Rock received its name are nearly as colorful as the name itself. The favorite tale goes something like this:

In 1779, a certain Col. Daniel Brodhead was in command of Fort Pitt at the present site of the city of Pittsburgh. Col. Brodhead begged Gen. George Washington to allow him to lead an expedition against the Seneca Indians who were raiding settlements in the area. The troops encountered the Indians and were forced to flee for their lives.

In pursuit, the soldiers crossed a creek at a place where the stream bed was comprised of large, smooth rocks. Wearing heavy boots, the soldiers were able to cross the creek safely, but the Seneca Indians, wearing smooth moccasins, slipped and fell on the rocks — enabling the cavalry to make its escape.

Historically, the Indians called the stream "Wechachochapohka," which means — "a slippery rock." Since the location of the stream is in the heart of land once occupied by the Delawares, many believe the authenticity of this legend.

Once the Slippery Rock Creek was christened, the adjoining town later became known by the catchy name.

**SlipperyRock**  
University<sup>SM</sup>  
of Pennsylvania

[www.SRU.edu](http://www.SRU.edu)

A Member of The Pennsylvania State System of Higher Education

# slippery rock

UNIVERSITY



SlipperyRock<sup>SM</sup>  
University  
of Pennsylvania



# 2008-09 Rock Schedule

Nov. 15	[1] Kutztown .....	3 p.m.	Jan. 17	<b>EDINBORO</b> .....	1 p.m.
Nov. 16	[1] LeMoyne .....	1 p.m.	Jan. 21	at Gannon .....	5:30 p.m.
<b>Nov. 20</b>	<b>TIFFIN</b> .....	<b>7 p.m.</b>	<b>Jan. 24</b>	<b>CLARION</b> .....	<b>1 p.m.</b>
Nov. 25	at Fairmont State .....	7 p.m.	Jan. 28	at Lock Haven .....	6 p.m.
Nov. 29	[2] Lake Erie .....	1 p.m.	Jan. 31	at Indiana, Pa. ....	5:30 p.m.
Nov. 30	[2] at Ashland .....	3 p.m.	<b>Feb 4.</b>	<b>CALIFORNIA, PA</b> .....	<b>6 p.m.</b>
<b>Dec. 4</b>	<b>SALEM INTERN'L</b> ..	<b>7 p.m.</b>	<b>Feb. 9</b>	<b>LOCK HAVEN</b> .....	<b>1 p.m.</b>
Dec. 17	at Pitt Johnstown .....	7 p.m.	<b>Feb 7.</b>	<b>MERCYHURST</b> .....	<b>1 p.m.</b>
Dec. 31	at Seton Hill .....	1 p.m.	<b>Feb 11.</b>	<b>GANNON</b> .....	<b>6 p.m.</b>
Jan. 3	at Cheyney .....	1 p.m.	Feb 14.	at Edinboro .....	1 p.m.
Jan. 4	at Shippensburg .....	1 p.m.	<b>Feb 18.</b>	<b>LOCK HAVEN</b> .....	<b>6 p.m.</b>
<b>Jan. 10</b>	<b>MILLERSVILLE</b> .....	<b>1 p.m.</b>	Feb 22.	at Clarion .....	1 p.m.
<b>Jan. 11</b>	<b>WEST CHESTER</b> .....	<b>1 p.m.</b>	Feb 25.	at California, Pa. ....	6 p.m.
Jan. 14	at Mercyhurst .....	5:30 p.m.	<b>Feb 28.</b>	<b>INDIANA, PA</b> .....	<b>1 p.m.</b>

[1] Kutztown tournament      [2] Ashland tournament

**HOME GAMES PLAYED IN MORROW FIELD HOUSE**