RICHMOND WOMEN'S BASKETBALL
2022-23 GAME NOTES

3X NCAA TOURNAMENT | 9X WNIT

GAME 11

RICHMOND SPIDERS
7-3, 0-0 A-10

HEAD COACH: Aaron Roussell
RICHMOND RECORD: 51-43 (4th Season)
OVERALL RECORD: 363-165 (19th Season)

VS

ELON PHOENIX
4-3, 0-0 CAA

HEAD COACH: Charlotte Smith
ELON RECORD: 190-145 (12th season)
OVERALL RECORD: same

GAME INFO

VS: ELON PHOENIX
TIME: 11 AM
LOCATION: ELON, NC
SITE: SCHAR CENTER
STREAM: FLOHOOPS
LIVE STATS: RICHMONDSPIDERS.COM
TWITTER: @SPIDERWBBALL

2022-23 SCHEDULE/RESULTS

7-3 | A-10: 0-0 | H: 3-1 | A: 3-1 | N: 1-1

NOVEMBER		*All Times ET*
7	at Liberty	W, 69-48
10	**Mount St. Mary's**	**W, 87-44**
13	at Clemson	L, 41-60
17	at UMBC	W, 64-57
20	**Hampton**	**W, 68-65 (OT)**
26	vs. Idaho ^	W, 80-49
27	vs. Northern Illinois ^	L, 64-67
DECEMBER		
1	at William & Mary	W, 74-62
4	**Duke**	**L, 100-49**
11	**Longwood**	**W, 119-55**
15	at Elon	11 AM
20	vs. Ball State !	3 PM
21	vs. Tarleton State !	3 PM
31	**George Washington ***	**12 PM**
JANUARY		
4	at Loyola *	7 PM
8	at Davidson *	1 PM
11	**VCU ***	**6 PM**
18	at Rhode Island *	6 PM
21	**George Mason ***	**6 PM**
25	at Fordham *	7 PM
29	**Saint Joseph's ***	**4 PM**
FEBRUARY		
1	at UMass *	7 PM
4	at Dayton *	12 PM
8	**La Salle ***	**6 PM**
12	**Davidson ***	**1 PM**
15	**Saint Louis ***	**6 PM**
18	at Duquesne *	2 PM
22	at VCU *	6 PM
25	**St. Bonaventure ***	**6 PM**
MARCH		
1-5	Atlantic 10 Championship	TBD

HOME
*Atlantic 10 Game
^ Navy Classic | ! Puerto Rico Classic

OPENING TIP

- In Richmond's historic 119-55 victory over Longwood (Dec. 11), many women's basketball home records and overall program records fell. The Spiders 119-point output marks a new women's basketball program record of points scored at the Robins Center, eclipsing the 115-point total against American, scored on Jan. 28, 2000. It's also been five seasons since UR has scored 100 points, collecting a 100-63 victory over Savannah State (Nov. 22, 2017). UR's 30 helpers is a new Robins Center women's basketball program record that had stood since 1986 (28 against both UNCW, Feb. 10, and vs Coppin State, Dec. 9). Richmond also reset the program record of made three-pointers with 18, erasing two games of 17 made three-point totals against American (Jan. 28, 200) and Massachusetts (Dec. 28, 1998).

- Richmond is fourth in the country in free throw percentage (81.4, 131-of-161) and 15th in three pointers per game (9.1), with both marks leading the Atlantic 10. UR is second in the A-10 in rebound margins (4.6), defensive rebounds per game (28.6), and field goal percentage defense (37.1).

- Grace Townsend is among the top of the league in free throw attempts (2nd, 51), assists (9th, 39), assists per game (7th, 3.9), steals per game (8th, 2.0), and total steals (8th, 20). Addie Budnik is fourth in total blocks (13) and blocks per game (1.3), eighth in rebounds per game (7.6) and tenth in total rebounds (76). Siobhan Ryan is fourth in three pointers (28), fifth in three point percentage (42.4) and eighth three point attempts (66).

PREVIOUS GAME STARTERS

		PTS	REB	AST	STL	MIN
1	***GRACE TOWNSEND*** *G | JR. | 5-5 | MIDLOTHIAN, VA.*	11.6	4.9	3.9	2.0	30.8
32	***SIOBHAN RYAN*** *G | JR. | 6-0 | BUFFALO, N.Y.*	10.9	4.4	1.8	0.6	30.1
25	***KATIE HILL*** *G | SO. | 6-0 | COLTS NECK, N.J.*	11.2	4.5	1.1	1.2	27.2
11	***CAYLA WILLIAMS*** *F | SO. | 6-2 | GAINSVILLE, VA.*	2.8	1.4	0.3	0.6	17.2
20	***ADDIE BUDNIK*** *F | JR. | 6-2 | HIGHLAND PARK, ILL.*	12.8	7.6	2.9	1.3	31.4

	PTS	REB	AST	BLK	MIN
Addie Budnik	12.8	7.6	2.9	1.3	31.4

ROSTER BY POSITION

GUARDS (8)
Angel Burgos, Grace Townsend, Siobhan Ryan, Kylee Lewandowski, Sydney Boone, Katie Hill, Torin Rogers, Rachel Ullstrom

FORWARDS (6)
Addie Budnik, Elaina Chapman, Cayla Williams, Jada Green, Emilija Krista Grava, Maggie Doogan

ROSTER BY CLASS

GRADUATE (1)
Emilija Krista Grava

SENIORS (2)
Angel Burgos, Elaina Chapman

JUNIORS (4)
Addie Budnik, Kylee Lewandowski, Siobhan Ryan, Grace Townsend

SOPHOMORES (3)
Sydney Boone, Katie Hill, Cayla Williams

FRESHMEN (4)
Maggie Doogan, Jada Green, Torin Rogers, Rachel Ullstrom

ROSTER BY STATE

FLORIDA
Jada Green

ILLINOIS
Addie Budnik

MASSACHUSETTS
Rachel Ullstrom

NEW JERSEY
Katie Hill

NEW YORK
Siobhan Ryan

NORTH CAROLINA
Torin Rogers

PENNSYLVANIA
Kylee Lewandowski, Maggie Doogan

VIRGINIA
Grace Townsend, Elaina Chapman, Angel Burgos, Sydney Boone, Cayla Williams

ROSTER BY COUNTRY

LATIVA
Emilija Krista Grava

ROSTER BY HEIGHT

6-3.....Elaina Chapman
6-2.....Addie Budnik
6-2.....Maggie Doogan
6-2.....Emilija Krista Grava
6-2.....Cayla Williams
6-1.....Jada Green
6-1.....Kylee Lewandowski
6-1.....Torin Rogers
6-1.....Rachel Ullstrom
6-0.....Siobhan Ryan
6-0.....Katie Hill
5-8.....Angel Burgos
5-8.....Sydney Boone
5-5.....Grace Townsend

2022-23 NUMERICAL ROSTER

#	Name	Pos	Ht	Yr	Hometown (HS/Previous School)
1	Grace Townsend	G	5-5	Jr.	Midlothian, Va. (James River)
2	Sydney Boone	G	5-8	So.	Richmond, Va. (Highland Springs)
4	Jada Green	F	6-1	Fr.	Parkland, Fla. (St. Thomas Aquinas)
11	Cayla Williams	F	6-2	So.	Gainesville, Va. (Episcopal)
13	Torin Rogers	G	6-1	Fr.	Brasstown, N.C. (Murphy)
20	Addie Budnik	F	6-2	Jr.	Highland Park, Ill. (Highland Park)
21	Kylee Lewandowski	G	6-1	Jr.	Pittsburgh, Pa. (North Catholic)
22	Rachel Ullstrom	G	6-1	Fr.	Auburn, Mass. (Marianapolis Prep)
24	Emilija Krista Grava	F	6-2	GS	Ligatne, Lativa (Wagner)
25	Katie Hill	G	6-0	So.	Colts Neck, N.J. (Saint John Vianney)
31	Elaina Chapman	F	6-3	Sr.	Richmond, Va. (Trinity Episcopal)
32	Siobhan Ryan	G	6-0	Jr.	Buffalo, N.Y. (Sacred Heart Academy)
41	Angel Burgos	G	5-8	Sr.	Richmond, Va. (Trinity Episcopal)
44	Maggie Doogan	F	6-2	Fr.	Broomall, Pa. (Cardinal O'Hara)

2022-23 ALPHABETICAL ROSTER

#	Name	Pos	Ht	Yr	Hometown (HS)
2	Sydney Boone	G	5-8	So.	Richmond, Va. (Highland Springs)
20	Addie Budnik	F	6-2	Jr.	Highland Park, Ill. (Highland Park)
41	Angel Burgos	G	5-8	Sr.	Richmond, Va. (Trinity Episcopal)
31	Elaina Chapman	F	6-3	Jr.	Richmond, Va. (Trinity Episcopal)
44	Maggie Doogan	F	6-2	Fr.	Broomall, Pa. (Cardinal O'Hara)
4	Jada Green	F	6-1	Fr.	Parkland, Fla. (St. Thomas Aquinas)
25	Katie Hill	G	6-0	So.	Colts Neck, N.J. (Saint John Vianney)
24	Emilija Krista Grava	F	6-2	GS	Ligatne, Lativa (Wagner)
21	Kylee Lewandowski	G	6-1	So.	Pittsburgh, Pa. (North Catholic)
13	Torin Rogers	G	6-1	Fr.	Brasstown, N.C. (Murphy)
32	Siobhan Ryan	G	6-0	So.	Buffalo, N.Y. (Sacred Heart Academy)
1	Grace Townsend	G	5-5	So.	Midlothian, Va. (James River)
22	Rachel Ullstrom	G	6-1	Fr.	Auburn, Mass. (Marianapolis Prep)
11	Cayla Williams	F	6-2	So.	Gainesville, Va. (Episcopal)

COACHING STAFF

HEAD COACH
Aaron Roussell (Iowa, '01), 4th season

ASSISTANT COACHES
Jeanine Radice (Fordham, '89), 4th season
Ka'lia Johnson (Duke, '15), 1st season
Brittany Pinkney (VCU, '08), 4th season

DIRECTOR OF BASKETBALL OPERATIONS
Janelle Silver-Martin (Morgan State, '16), 2nd season

DIRECTOR OF PROGRAM DEVELOPMENT
John Studer (Illinois, '81), 4th season

PRONUNCIATION GUIDE

#20..Budnik ..... (BUD-nick)
#21..Lewandowski..... (Lew-an-DOW-ski)
#32..Siobhan ..... (Sha-VOHN)
Roussell ..... (Ruh-SELL)
Radice ..... (Rah-DEES)

UNIVERSITY FACTS

Location	University of Richmond, Va.
Founded	1830
Enrollment	3,147
Nickname	Spiders
Colors	Red and Blue
President	Kevin F. Hallock
Director of Athletics	John Hardt
SWA/Associate AD	LaRee Sugg
Conference	Atlantic 10
Affiliation	NCAA Division I
Home Court/Capacity	Robins Center/7,201
School Website	www.richmond.edu

TEAM INFORMATION

2021-22 Overall Record	16-14
2021-22 A-10 Record	7-9
2021-22 A-10 Finish	8th
2021-22 Home Record	7-7
2021-22 Away Record	8-5
2021-22 Neutral Record	1-2
Starters Returning/Lost	3/2
Letterwinners Returning/Lost	8/8
Newcomers	4

RETURNING STAT LEADERS

Points	Addie Budnik (13.6)
Rebounds	Addie Budnik (5.9)
Assists	Grace Townsend (158)
3-Point FG	Addie Budnik (43)
3-Point FG%	Addie Budnik (.361)
Free Throw %	Grace Townsend (.778)
Field Goal %	Addie Budnik (.498)
Blocks	Addie Budnik (77)
Steals	Grace Townsend (37)
Minutes	Addie Budnik (33.7)

ATHLETICS PUBLIC RELATIONS

Public Relations Contact	Bridgette Robles
Office Phone	(804)287-6455
Cell Phone	(417) 818-7379
E-Mail Address	brobles@richmond.edu
Richmond Athletics Website	richmondspiders.com
Twitter/Instagram	@SpiderWBBall
Facebook	/RichmondWBB
YouTube	/RichmondSpiders
Conference Website	www.atlantic10.com

SPIDER BASKETBALL

SERIES HISTORY VS ELON

This season's match up marks the third all-time meeting between the two squads, with the Phoenix holding both wins after collecting a 77-50 victory at Robins Center last season. Addie Budnik posted the first of back-to-back games with career-high seven blocks, one shy of the program record, against Elon.

SCOUTING THE PHOENIX

Elon spent the first month of the season taking on all in-state opponents, including ACC foes Wake Forest (L, 56-76) and NC State (L, 55-89) to start the year. The Phoenix collected four-straight wins over High Point, UNCG, Old Dominion and NC Central to close November. Elon opened December with a trip the nation's capital to take on Howard, falling to Howard 56-64 on Friday. The Phoenix will take on two more Atlantic 10 teams after facing the Spiders, heading to Davidson (Dec. 18) and facing the newest A-10 member Loyola Chicago in Orlando (Dec. 20).

SPIDERS SWEEP A-10 WEEKLY AWARDS

Addie Budnik and Rachel Ullstrom collected Atlantic 10 Women's Basketball Player of the Week and Rookie of the Week, respectively, Dec. 12. In the Spiders 119-55 victory over Longwood at Robins Center Sunday, Budnik posted her first double-double of the season with 15 points, on 6-of-8 shooting from the field, and 13 rebounds. She also had a season-high four blocks and four assists. This is Budnik's first A-10 Player of the Week honor, after collecting three Rookie of the Week accolades in 2020-21. Ullstrom came off the bench to lead all scorers with a career-high 26 points, with three three-pointers, a career-high seven rebounds and four steals in the Spiders victory.

ROUSSELL CAPTURES MILESTONE

With the Spiders 80-49 victory over Idaho (Nov. 26), Head Coach Aaron Roussell captured his 200th victory at the NCAA Division I level. UR's victory over William & Mary is his 50th victory at the helm of the Spider women's basketball program in his fourth season.

BUDNIK BLOCKING PARTY

Addie Budnik currently sits seventh in Division I and 11th over all three NCAA Divisions averaging 2.48 blocks among all active women's basketball student-athletes. She is also 20th in D1 with 151 blocked shots in 51 career games. Budnik finished her sophomore campaign 12th in the country with 77 total blocks and 11th in the country averaging 2.57 blocks-per-game. She was second in the league to Saint Louis' Brooke Flowers. Budnik paced a Spiders squad that tallied 159 total blocks to lead the A-10 and rank 17th nationally and ninth overall with 5.3 blocks per game.

PRESEASON EYES ON BUDNIK

Addie Budnik was named to the 2023 Becky Hammon Mid-Major Player of the Year, presented by Her Hoop Stats (10/19). The award was first given out to South Dakota's Ciara Duffy in 2020, while FGCU's Kierstan Bell brought it home in 2021 and 2022. Budnik was also named to the Katrina McClain Award, to honor the best power forward (10/20), as announced by the Naismith Memorial Basketball Hall of Fame and the Women's Basketball Coaches Association. She is one of five non-power five players and the lone A-10 player to appear on the list.

ATLANTIC 10 2022-23 STANDINGS (GAMES THRU DEC. 12)

Team	A-10	Overall
Rhode Island	0-0	9-1
Saint Joseph's	0-0	9-1
Duquesne	0-0	8-2
UMass	0-0	8-3
Richmond	**0-0**	**7-3**
La Salle	0-0	8-4
Fordham	0-0	7-4
George Washington	0-0	6-5
George Mason	0-0	5-5
Davidson	0-0	4-6
Loyola Chicago	0-0	3-8
St. Bonaventure	0-0	3-8
VCU	0-0	3-8
Saint Louis	0-0	3-10
Dayton	0-0	0-10

2022-23 A-10 PRESEASON AWARDS

PRESEASON ALL-CONFERENCE FIRST TEAM

Anna DeWolfe, Fordham
Kayla Spruill, La Salle
Sam Breen, Massachusetts
Sydney Taylor, Massachusetts
Addie Budnik, Richmond
Sara Te-Biasu, VCU

PRESEASON ALL-CONFERENCE SECOND TEAM

Elle Sutphin, Davidson
Asiah Dingle, Fordham
Claire Jacobs, La Salle
Destiney Philoxy, Massachusetts
Katie Jekot, Saint Joseph's
Brooke Flowers, Saint Louis

PRESEASON ALL-CONFERENCE THIRD TEAM

Tess Myers, Duquesne
Mayowa Taiwo, George Washington
Tenin Magassa, Rhode Island
Emma Squires, Rhode Island
Talya Brugler, Saint Joseph's
Kyla McMakin, Saint Louis

PRESEASON ALL-DEFENSIVE TEAM

Megan McConnell, Duquesne
Asiah Dingle, Fordham
Mayowa Taiwo, George Washington
Destiney Philoxy, Massachusetts
Brooke Flowers, Saint Louis

2022-23 A-10 PRESEASON POLL

1. Massachusetts (15) - 225
2. La Salle - 188
3. Rhode Island - 184
4. Fordham - 183
5. VCU - 152
6. Saint Joseph's - 140
7. Davidson - 135
8. Richmond - 125
9. Duquesne - 109
10. Dayton - 99
11. George Washington - 82
12. Saint Louis - 73
13. Loyola Chicago - 41
14. George Mason - 38
15. St. Bonaventure - 26

BUDNIK NAMED PRESEASON FIRST-TEAM ALL-CONFERENCE

Junior Addie Budnik is the Spiders first all-conference first team pick since Janelle Hubbard in 2016. Budnik is Richmond's leading returner in scoring, rebounds, 3-pointers, blocks, and minutes played. She posted double-digits in 23 of 30 games last season, including nine in-a-row from Nov. 18 to Dec. 19. She led Richmond with 19 points against Davidson in the second round of the A-10 Tournament. Budnik opened the season with her first-career double-double on 16 points and a career-high 10 rebounds against Charlotte. She notched six 20+ point games including a tied career-high 23 against UMBC. She put up a career-high seven blocks in back-to-back games early in the season, and she ended the regular season by scoring the game-winning basket in the last second against VCU for a comeback victory where the Spiders erased a 17-point deficit. Her team-high 77 blocks last year are second-most in a single season in Richmond's program history.

RICHMOND PICKED EIGHTH IN A-10 PRESEASON POLL

The Spiders, who finished eighth in the conference last season with a 7-9 mark in league play, received 125 points in the voting process from the A-10's head coaches. UMass was the unanimous favorite with all 15 first-place votes and 225 points. La Salle was picked second with 188 points, and Rhode Island rounded out the top three with 184 points.

KOCLANES INDUCTED INTO RICHMOND ATHLETICS HALL OF FAME

Michelle "Belle" Koclanes '02 was inducted into the Richmond Athletics Hall of Fame on Nov. 4. Koclanes finished with 1,205 points and program record 793 assists. The three-time team captain helped the Spiders transition from the CAA to the A-10, collecting All-Conference and All-Academic in both leagues. Her career 160 three-pointers and 300 free throws made remain in the program's Top-10, as well as her 14 free throws made in a game. After playing professionally overseas in Greece and Bulgaria, Koclanes made the jump to coaching, serving as an assistant coach at American and Old Dominion before becoming the head coach at Dartmouth from 2013-21. She joined former Spider Amy Mallon's staff at Drexel prior to the 2022-23 season.

MWANZA, SWIDER, SWEENEY SIGN WITH UR FOR 2023-24 SEASON

Head Coach Aaron Roussell welcomed Melissa Mwanza, Courtney Swider and Ally Sweeney to the Richmond program on National Signing Day. Mwanza, a post player from Life Christian Academy in Richmond, Va., averaged 11 points and six rebounds per game as a junior. Her sophomore season was cut short due to COVID. Mwanza moved to Life Christian from Zimbabwe prior to the start of her sophomore season. She also gained a lot of experience playing with AAU team Cap City Ballerz. Sweeney, a point guard, comes to Richmond as a four-year starter for Sparta High in Sparta, N.J. She led her squad to a State Championship in 2021 and 2022, as well as three-straight league and county championship titles. She is a three-time All-League and All-County selection and Sparta High team MVP, while twice serving as team captain. Swider, a 6-4 forward from Portsmouth, R.I., helped Tabor Academy to a NEPSAC Class AA Championship last season. From a basketball family, both her parents played college basketball, her mother at University of New Hampshire and her father at Fordham University. Her brother Cole is a rookie on the Los Angeles Lakers and her sister Kylie is a Junior on the Villanova Women's Basketball team. Courtney is also a member of the varsity volleyball team at Tabor.

SERIES HISTORY VS PHOENIX

All-Time Record: 0-2

Trend: L 2

First Meeting: 1/26/80 (L, 60-101)

Last Meeting: 11/18/21 (L, 50-71)

at Robins Center, Richmond, Va.

TALE OF THE TAPE

Stats	EU	UR
Points Per Game	64.3	71.4
Opp. PPG	68.6	60.8
Scoring Margin	-4.3	+10.6
FG Percentage	.456	.413
Opp. FG Percentage	.428	.371
3-Point Percentage	.315	.341
Opp. 3-Point Percentage	.298	.272
Free Throw Percentage	.639	.814
Opp. FT Percentage	.645	.727
Rebounds Per Game	36.6	39.5
Opp. Reb Per Game	31.3	34.9
Rebound Margin	5.3	4.6
Assists Per Game	11.3	14.6
Opp. Assists Per Game	12.0	13.2
Turnovers Per Game	22.0	16.8
Opp. Turnovers Per Game	15.3	16.6
Turnover Margin	-6.7	-0.9
Asst/TO Ratio	0.5	0.8
Steals Per Game	6.9	8.0
Opp. Steals Per Game	13.4	7.1
Blocks Per Game	3.3	3.5
Opp. Blocks Per Game	2.6	3.2

SPIDER BASKETBALL

1,000 POINT SCORERS (26 Members)

1) Karen Elsner 2,367
1981-82 624
1982-83 572
1983-84 646
1984-85 525

2) Brittani Shells 2,042
2007-08 433
2008-09 484
2009-10 550
2010-11 575

3) Kate Flavin 1,770
2001-02 242
2002-03 463
2003-04 594
2004-05 471

4) Pam Bryant 1,766
1986-87 288
1987-88 379
1988-89 579
1989-90 520

5) Janelle Hubbard 1,717
2013-14 343
2014-15 460
2015-16 492
2016-17 422

6) Laurie Governor 1,655
1984-85 341
1985-86 444
1986-87 461
1987-88 409

7) Julie Jones 1,521
1988-89 378
1989-90 354
1990-91 385
1991-92 404

8) Abby Oliver 1,488
2008-09 207
2009-10 336
2010-11 419
2011-12 526

9) Micaela Parson 1,401
2014-15 83
2015-16 400
2016-17 336
2017-18 582

10) Amber Goppert 1,398
2000-01 197
2001-02 475
2002-03 373
2003-04 353

11) Genevieve Okoro 1,337
2010-11 192
2011-12 349
2012-13 62
2013-14 349
2014-15 385

12) Christina Campion 1,261
2003-04 311
2004-05 305
2005-06 68
2006-07 313
2007-08 264

13) Ebony Tanner 1,215
1999-00 106
2000-01 227
2001-02 364
2002-03 518

14) Michele Koclanes 1,205
1998-99 202
1999-00 304
2000-01 340
2001-02 359

15) Ginny Norton 1,194
1987-88 158
1988-89 295
1989-90 270
1990-91 471

16) Jennifer Meade 1,177
1994-95 52
1995-96 232
1996-97 389
1997-98 504

17) Jaide Hinds-Clarke 1,130
2016-17 219
2017-18 226
2018-19 307
2019-20 378

18) Johanna McKnight 1,106
2004-05 63
2006-07 256
2007-08 415
2008-09 372

19) Saona Chapman 1,100
2003-04 481
2004-05 361
2005-06 258

20) Rachael Bilney 1,073
2008-09 156
2009-10 189
2010-11 368
2011-12 360

21) Dana Pappas 1,071
1984-85 205
1985-86 287
1986-87 237
1987-88 342

22) Jackie Isreal 1,067
1981-82 326
1982-83 232
1983-84 259
1984-85 250

23) Denise Winn 1,048
1992-93 136
1993-94 360
1994-95 294
1995-96 258

24) Lauren Tolson 1,012
2012-13 75
2013-14 174
2014-15 433
2015-16 107
2016-17 223

25) Kristina King 1,006
2010-11 75
2011-12 136
2012-13 419
2013-14 376

26) Kate Klimkiewicz 1,002
2018-19 12
2019-20 323
2020-21 314
2021-22 353

Getting Close....
Addie Budnik 785
2020-21 250
2021-22 407
2022-23 128

INDIVIDUAL SUPERLATIVES

Double-Digit Scoring Games

Player	19-20	20-21	21-22	22-23	Career
Addie Budnik	14		23	4	41
Elaina Chapman	3		5		8
Grace Townsend	6		16	5	27
Siobhan Ryan	3		9	4	15
Angel Burgos	1				1
Sydney Boone			2		2
Cayla Williams			2		2
Katie Hill			2	4	6
Rachel Ullstrom				2	2
Emilija Krista Grava				3	3

20-Point Games

Player	19-20	20-21	21-22	22-23	Career
Addie Budnik		2	6	1	9
Siobhan Ryan			3	2	5
Grace Townsend			1		1

Double-Doubles

Player	19-20	20-21	21-22	22-23	Career
Elaina Chapman	2	2			4
Siobhan Ryan		1			1
Addie Budnik			1		1
Grace Townsend			2	1	3

5-Assist Games

Player	19-20	20-21	21-22	22-23	Career
Grace Townsend	5		15	1	21
Addie Budnik			2	1	3
Siobhan Ryan				1	1

5-Steal Games

Player	19-20	20-21	21-22	22-23	Career
Elaina Chapman		1	-		1
Grace Townsend			1		1

10-Rebound Games

Player	19-20	20-21	21-22	22-23	Career
Elaina Chapman		2	7		9
Siobhan Ryan			1		1
Addie Budnik			1	1	2
Kylee Lewandowski			1		1
Grace Townsend			1	1	2

Double-Digit Scoring Streaks

Player	Current	Longest
Addie Budnik		9
Grace Townsend		5
Elaina Chapman		2
Siobhan Ryan		2
Angel Burgos		1
Sydney Boone		1
Cayla Williams		1
Katie Hill		4
Emilija Krista Grava		3
Rachel Ullstrom	1	1

THE LAST TIME THE SPIDERS...

Won at home	12/11/22 vs Longwood (W, 119-55)
Won on the road	12/1/22 at William & Mary (W, 74-62)
Won on a neutral court	11/26/22 vs. Idaho (W, 80-49)
Scored 100 or more points	12/11/22 vs Longwood (119)
Gave up 100 or more points	12/4/22 vs Duke (100-49
Scored less than 50 points	12/4/22 vs Duke (L, 100-49
Allowed less than 50 points	11/16/22 vs. Idaho (W, 89-49)
Went into overtime	11/20/22 vs Hampton (W, 68-65, OT)
Won in overtime	11/20/22 vs Hampton (W, 68-65, OT)
Went into double-overtime	2/11/14 vs. Fordham (W, 78-77, 2OT)
Won by 20 or more	11/7/22 at Liberty (W, 69-48)
Won by 30 or more	11/26/22 vs Idaho (W, 80-49
Won by 40 or more	12/11/22 vs Longwood (W, 119-55)
Lost by 50 or more	112/4/22 vs Duke (L, 100-49)
Won five games in-a-row	12/12/21-1/5/22 (Seven Straight)
Won 10 games in-a-row	12/29/89-02/10/90 (15 Straight)
Lost five games in-a-row	1/5/19-1/23/19 (Five Straight)
Had five players score in double-figures	12/11/22 vs Longwood (119-55) (5)
Erased a double-digit deficit to win	2/23/22 at VCU (17) (W, 59-57)
Recorded a double-double	12/11/22 vs Longwood (Addie Budnik, 15 pts, 13 reb.)
Had a player score 20 or more	12/11/22 vs Longwood (Siobhan Ryan, 20 pts)
Had a player score 25 or more	12/11/22 vs. Longwood (Rachel Ullstrom, 26 pts)
Had a player score 30 or more	2/27/18 vs. Davidson (Micaela Parson, 30)
Had two players score 20 or more	12/11/21 vs. Longwood (Ullstrom, 26 pts; Ryan, 20 pts)
Had a player record 15 rebounds or more	2/24/19 vs. La Salle (Jaide Hinds-Clarke, 15 rebs)
Had a player record 5 blocks or more	12/1/21 vs. UMBC (Addie Budnik, 5)
Had a player record 5 steals or more	2/16/22 at Duquesne (Grace Townsend, 6)
Had a player with 10 assists or more	12/4/21 at Ohio (Grace Townsend, 10)
Had a player make 5 or more 3's	12/11/22 vs Longwood (Siobhan Ryan, 6)
Had a player record 20 pts, 15 rebs.	2/14/15 vs. La Salle (Genevieve Okoro, 27 pts, 15 reb)
Had a player record 20 pts, 20 rebs.	12/20/02 @ William & Mary (Kate Flavin, 24 pts, 22 reb)

RICHMOND PROGRAM HISTORY

First Season	1919-20
All-Time Record	981-733-7
Most Wins in a Season	26 (1990-91)
NCAA Appearances (Last)	3 (2005)
WNIT Appearances (Last)	9 (2015)
Winningest Coach	Michael Shafer (223 Wins)

RICHMOND TEAM RECORDS

Most Points Scored	11/30/96 vs. Delaware State (123)
FG Made	11/30/86 vs. Queens (46)
3FG Made	12/11/22 vs. Longwood (18)
Free Throws Made	11/20/84 vs. Georgetown (39)
Offensive Rebounds	2/2/95 vs. George Mason (31)
Defensive Rebounds	12/29/21 vs. Coppin State (42)
Total Rebounds	11/26/88 vs. Georgia Tech (67)
Assists	11/30/96 vs. Delaware State (33)
Turnovers	1/3/97 vs. ODU (36)
Blocked Shots	11/21/21 vs. UMBC (13)
Steals	12/29/92 vs. Stony Brook (23)

RICHMOND'S RECORD WHEN...

	Non-Conference	A-10	Postseason	Overall
Playing at home	3-1	0-0	0-0	3-1
On the road	3-1	0-0	0-0	3-1
Neutral court	1-1	0-0	0-0	1-1
After a loss	3-0	0-0	0-0	3-0
Playing a ranked opponent	0-0	0-0	0-0	0-0
Playing during the day	4-2	0-0	0-0	4-2
Playing at night	3-1	0-0	0-0	3-1
Leading after first quarter	4-2	0-0	0-0	4-2
Trailing after first quarter	3-1	0-0	0-0	3-1
Tied after first quarter	0-0	0-0	0-0	0-0
Leading at halftime	7-1	0-0	0-0	7-1
Trailing at halftime	0-2	0-0	0-0	0-2
Tied at halftime	0-0	0-0	0-0	0-0
Leading after third quarter	7-1	0-0	0-0	7-1
Trailing after third quarter	0-2	0-0	0-0	0-2
Tied after third quarter	0-0	0-0	0-0	0-0
Leading with five mins to play in regulation	7-1	0-0	0-0	7-1
Trailing with five mins to play in regulation	0-2	0-0	0-0	0-2
Tied with five mins to play in regulation	0-0	0-0	0-0	0-0
Scoring first	6-2	0-0	0-0	6-2
Opponent scores first	2-1	0-0	0-0	2-1
Outrebounds opponent	6-2	0-0	0-0	6-2
Outrebounded by opponent	1-1	0-0	0-0	1-1
Higher FG% than opponent	6-0	0-0	0-0	6-0
Lower FG% than opponent	0-3	0-0	0-0	0-3
Same FG% as opponent	1-0	0-0	0-0	1-0
Makes more 3's than opponent	4-0	0-0	0-0	4-0
Makes fewer 3's than opponent	2-2	0-0	0-0	2-2
Makes same 3's as opponent	1-1	0-0	0-0	1-1
Makes more free throws than opponent	6-1	0-0	0-0	6-1
Opponent makes more free throws	0-2	0-0	0-0	0-2
Makes equal free throws as opponent	1-0	0-0	0-0	1-0
Commits more turnovers than opponent	4-2	0-0	0-0	4-2
Commits fewer turnovers than opponent	3-1	0-0	0-0	3-1
Commits equal turnovers as opponent	0-0	0-0	0-0	0-0
Playing in November	5-2	-	-	5-2
Playing in December	2-1	-	-	2-1
Playing in January	-	-	-	0-0
Playing in February	-	-	-	0-0
Playing in March	-	-	-	0-0

HEAD COACH AARON ROUSSELL

FOURTH SEASON AT RICHMOND (IOWA '01)

Aaron Roussell enters his fourth season at the helm of the Richmond Spiders women's basketball team in 2022-23. He was named head coach on April 2, 2019. Roussell has 18 years of head coaching experience and a career winning percentage of .687 with an overall record of 356-162.

In year three with the Spiders, Roussell saw his best statistical season offensively at Richmond. The team ranked first in the Atlantic 10 in field goal percentage, effective field goal percentage, and two-point percentage while ranking second in three-point percentage and points per game, and third in assists. Previously, the Spiders ranked 13th and 14th in each of these categories in Roussell's first season as head coach in 2019-20. The Spiders also ranked top-10 in the nation in effective field goal percentage and two-point percentage after ranking 339th in both categories in 2019-20.

The Spiders finished the 2021-22 season 16-14 overall featuring an eight-game win streak that saw a 2-0 mark in the Florida Atlantic Pre-Christmas Tournament and a buzzer-beating win at A-10 opponent George Washington. The season was also highlighted by a Power 5 win as the Spiders defeated Virginia, 74-65, at the Cavalier Classic.

Additionally in 2021-22, Roussell coached Emma Squires to A-10 Sixth Woman of the Year honors while Addie Budnik was named All-Conference Second Team.

During year two, Roussell finished the season with a 13-9 record, advancing to the A-10 Quarterfinals for the second-straight season. Roussell led the Spiders to another postseason win against 11th-seeded George Washington, winning 58-54 in overtime. In two seasons at Richmond, Roussell has dramatically improved the offensive numbers for the Spiders having moved up 160 spots nationally in offensive rating, 171 spots in field goal percentage and 203 spots in assists per game. He helped coach Addie Budnik to becoming the school's first-ever Atlantic 10 Freshman of the Year and was a finalist for Freshman of the Year by World Exposure Report. Also Roussell helped Kate Klimkiewicz lead the A-10 in three-pointers made (49) and was named A-10 All-Conference Second Team and earned CoSIDA Academic All-District 3 honors. Roussell also started 5-0 in A-10 play on the road for the first time in school history and continues to win at the Robins Center going 6-2 at home in 2020-21. In two seasons with Roussell, Richmond is 13-7 (.650) in home games at the Robins Center.

In his first season as a Spider, Roussell led the team to 15 wins, which was a six-win improvement from its previous season and it was the fourth most wins by a first-year coach in school history. Richmond had the highest rated schedule in the A-10 and finished with 11 games against teams in the top-100 RPI. Roussell also helped senior forward Jaide Hinds-Clarke earn A-10 All-Conference honors after leading the team in scoring at 11.8 points per game and hit 23 three-pointers after not hitting any during her previous three seasons.

The Spiders were much improved in year one under Roussell going from 275 in the RPI to 125 last season (+150 increase). That mark was eighth-best nationally and best among first-year coaches. Richmond also had the most improved offense in the Atlantic 10 scoring 6.4 more points per game. The Spiders had three players in the top 11 in three-point shooting, the only A-10 school to do so. Richmond was second in the A-10 in 3-point improvement this past season.

Roussell led Richmond to eight road victories in his first season after only one road win in 2018-19. The Spiders also won a road game in the Atlantic 10 Championship first round at George Washington to secure a postseason win for the first time since the 2017-18 season. Roussell guided sophomore guard Claire Holt to a breakout season after she averaged 10.9 points per game and hit 46 three-pointers last year. Holt averaged 5.2 points per game and hit 21 three-pointers in her freshman season.

Roussell had seven highly successful seasons at Bucknell, including a 102-30 (.773) mark over the final four years. He led Bucknell to six-straight winning seasons and four-straight years of 22 wins or more. The Bison's 102 wins from 2015-19 are the most in a four-year span in the history of the Patriot League and they also posted a 64-8 (.889) league record in that period.

During that time, Bucknell advanced to the postseason four-straight years with a pair of NCAA Tournament and WNIT appearances. Roussell guided Bucknell to a program-record 12-game winning streak in 2016-17, 2017-18, 2018-19 and a program-record 29-game home winning streak. Roussell, a two-time Patriot League Coach of the Year, guided Bucknell to its top season in program history in 2018-19 as the Bison amassed a school-record 28 victories and a 28-6 overall record. The Bison won the Patriot League regular season and tournament titles in 2018-19, advancing to the NCAA Tournament.

The Bison won the Patriot League title and the top seed in the tournament in 2018-19, putting together its best offensive season in program history, setting program single-season records in points scored (2,462), field goals (875), 3-pointers (283) and assists (529). Bucknell's four-straight postseason appearances is the best run in program history. Roussell led the Bison to a 22-10 record in 2017-18, including a 15-3 mark in league play, finishing second in the standings. Bucknell accepted an invitation to the WNIT and played at West Virginia to cap the season.

Roussell turned around the Bucknell program almost immediately upon his arrival in Lewisburg, Pa., for the 2012-13 season. The year prior to his arrival, the Bison only won five games and he improved that mark 10 wins in year one with a 15-15 record – his lone season at Bucknell not over a .500 winning percentage. He finished as a finalist for the WBCA Spalding Maggie Dixon Division I Rookie Coach of the Year Award in 2013. He continued to build the program and in year two at the helm, helped the Bison post a winning record at 16-14, Bucknell's first winning season since 2008-09. The Bison earned a bid into the Women's Basketball Invitational postseason tournament for the first time in program history. The rise kept coming in 2014-15 as the Bison finished with an 18-12 record, the most wins for the Bison since 2007.

Much of Roussell's success at Bucknell was a result of his ability to quickly develop talent and meld it with the team's veteran players. Under this guidance, Bucknell earned three Patriot League Rookie of the Year award winners from 2014-16 and one of those student-athletes – Claire DeBoer – went on to earn Patriot League Player of the Year accolades in 2016-17.

Prior to his time at Bucknell, Roussell spent eight years (2004-2012) as the highly successful head coach at the University of Chicago where he compiled a 161-50 (.763) record, including a 52-5 mark with a 43-game regular season winning streak over his last two seasons leading the Maroons.

Roussell is a 2001 graduate of the University of Iowa, where he double-majored in journalism/mass communications and political science. In 2002 he began a two-year stint as a graduate assistant women's basketball coach at Minnesota State. In addition to his coaching duties, he completed a master's degree in sports administration.

Roussell and his wife, Molly, have an 12-year-old son, Riley, a eight-year-old daughter, Kelsey, and a five-year-old daughter, Kendall.

ROUSSELL YEAR-BY-YEAR RECORD

Year	Record	A-10	Finish	Postseason
22-23	7-3			
21-22	16-14	7-9	8th	0-1
20-21	13-9	9-6	6th	1-1
19-20	15-17	7-9	9th	1-1

Richmond Total: 51-43
Atlantic 10 Total: 23-25

Career Coaching Record: 363-165

PROFILE

Hometown - Plymouth, Minn.
Education - B.A. Iowa '01
M.A. Minnesota State '04

CAREER HIGHLIGHTS

- 200th win came 11/16/22 with dominate 80-49 victory over Idaho at the Navy Classic.
- Coached Addie Budnik to A-10 Rookie of the Year honors in 2020-21
- Two-time Patriot League Coach of the Year
- Bucknell record for wins in a season (28-6 in 2018-19)
- First WNIT victory in Patriot League history (2016)
- Four straight national postseason appearances at Bucknell (NCAA - 2017, 2019, WNIT - 2016, 2018)
- Bucknell-record 29-game home winning streak
- Four straight 20-win seasons (2016-19)
- Guided Bucknell's Claire DeBoer to 2017 Patriot League Player of the Year and Tournament MVP honors

HEAD COACHING EXPERIENCE

Richmond - 2019-present
Bucknell - 2012-19
University of Chicago - 2004-12

ASSISTANT COACHES

JEANINE RADICE
ASSISTANT COACH
FOURTH SEASON (FORDHAM '89)

KA'LIA JOHNSON
ASSISTANT COACH
FIRST SEASON (DUKE '15)

BRITTANY PINKNEY
ASSISTANT COACH
FOURTH SEASON (VCU '08)

SUPPORT STAFF

JANELLE SILVER-MARTIN
DIRECTOR OF OPERATIONS
SECOND SEASON (MORGAN STATE '16)

JOHN STUDER
DIR. OF PROGRAM DEVELOPMENT
FOURTH SEASON (ILLINOIS '81)

GRACE TOWNSEND

JUNIOR
5-5 | GUARD
MIDLOTHIAN, VA.
JAMES RIVER

1

TOP PERFORMANCES

POINTS
Season ..... 23 (at William & Mary, 12/1/22)
Career ..... 25 (vs. Fordham, 2/23/22)

REBOUNDS
Season ..... 11 (vs. Idaho, 11/26/22)
Career ..... 13 (vs. Fordham, 2/23/22)

ASSISTS
Season ..... 7 (vs Longwood, 12/11/22)
Career ..... 10 (at Ohio, 12/4/21)

BLOCKS
Season ..... 1 (2x, last vs. Idaho, 11/26/22)
Career ..... 1 (5x, last at Liberty, 11/7/22)

STEALS
Season ..... 3 (at Clemson, 11/13/22)
Career ..... 6 (at Duquesne, 2/16/22)

FIELD GOALS MADE
Season ..... 7 (2x last at William & Mary, 12/1/22)
Career ..... 10 (vs. Fordham, 2/23/22)

FIELD GOALS ATTEMPTED
Season ..... 11 (at William & Mary, 12/1/22)
Career ..... 14 (2x, last vs. Fordham, 2/23/22)

FREE-THROWS MADE
Season ..... 8 (at William & Mary, 12/1/22)
Career ..... 8 (at William & Mary, 12/1/22)

FREE-THROWS ATTEMPTED
Season ..... 9 (at William & Mary, 12/1/22)
Career ..... 9 (at William & Mary, 12/1/22)

3-POINT FIELD GOALS MADE
Season ..... 4 (vs. Hampton, 11/20/22)
Career ..... 4 (vs. Hampton, 11/20/22)

3-POINT FIELD GOALS ATTEMPTED
Season ..... 4 (vs. Hampton, 11/20/22)
Career ..... 5 (3x, last vs. VCU, 2/2/22)

MINUTES
Season ..... 39 (vs. Hampton, 11/20/22)
Career ..... 39 (vs. Hampton, 11/20/22)

GAME-BY-GAME STATISTICS

#1 TOWNSEND, Grace

				Total		3-Pointers		Free throws		Rebounds										
Opponent	Date	GS	MIN	FG-FGA	PCT	3FG-3FGA	PCT	FT-FTA	PCT	OFF	DEF	TOT	AVG	PF	A	TO	BLK	STL	PTS	AVG
at Liberty	11/07/2022	*	33:58	3-6	.500	1-3	.333	7-8	.875	1	7	8	8.0	2	3	5	1	1	14	14.0
Mount St. Mary's	11/10/2022	*	23:11	2-5	.400	0-0	.000	2-4	.500	0	4	4	6.0	0	6	1	0	2	6	10.0
at Clemson	11/13/2022	*	36:15	3-8	.375	0-1	.000	1-1	1.000	1	5	6	6.0	1	4	5	0	3	7	9.0
at UMBC	11/17/2022	*	34:52	3-10	.300	0-1	.000	4-4	1.000	1	4	5	5.8	3	2	4	0	2	10	9.3
Hampton	11/20/2022	*	39:38	7-10	.700	4-4	1.000	1-4	.250	0	2	2	5.0	1	1	2	0	2	19	11.2
vs Idaho	11/26/2022	*	24:22	3-5	.600	1-1	1.000	3-4	.750	0	11	11	6.0	2	4	1	1	2	10	11.0
vs NIU	11/27/2022	*	35:21	0-9	.000	0-2	.000	10-14	.714	2	5	7	6.1	0	4	1	0	2	10	10.9
at William & Mary	12/01/2022	*	29:30	7-11	.636	1-2	.500	8-9	.889	0	4	4	5.9	2	4	1	0	2	23	12.4
Duke	12/04/2022	*	31:08	3-10	.300	1-2	.500	1-1	1.000	0	1	1	5.3	2	4	4	0	2	8	11.9
Longwood	12/11/2022	*	22:10	3-5	.600	1-2	.500	2-2	1.000	0	1	1	4.9	1	7	2	0	2	9	11.6
Totals		**10**	**310:25**	**34-79**	**.430**	**9-18**	**.500**	**39-51**	**.765**	**5**	**44**	**49**	**4.9**	**14**	**39**	**26**	**2**	**20**	**116**	**11.6**

Player Averages

Games Played	Minutes/ game	Points/ game	FG Pct	3FG Pct	FT Pct	Rebounds/ game	Assists/ game	Turnovers/ game	Assist/Turnover ratio	Steals/ game	Blocks/ game
10	31.0	11.6	43.0	50.0	76.5	4.9	3.9	2.6	1.5	2.0	0.2

AS A JUNIOR

- Led all players with eight rebounds, as the shortest person on the court against Liberty.
- Posted 13 points, eight rebounds, and three assists in the Spiders 21-point win over Liberty.
- Chipped in six helpers, four assists and six points against Mount St. Mary's
- Paced UR with 19 points in overtime win against Hampton, tallying four three-pointers, two rebounds and two steals
- Led UR with 23 points, including nine points over two minutes in the fourth quarter, all on and-one three-point plays against William & Mary

CAREER SUMMARY

				Field Goals		3-Point		F-Throws		Rebounds									Scoring	
SEASON	TEAM	GP-GS	MIN/AVG	FG-FGA	FG%	3FG-3FGA	3FG%	FT-FTA	FT%	OFF	DEF	TOT	AVG	PF-FO	A	TO	BLK	STL	PTS	AVG
2020-21	UR	22-0	442/20.1	44-106	.415	11-25	.440	45-60	.750	17	60	77	3.5	35-0	73	58	1	22	144	6.5
2021-22	UR	30-29	942/31.4	109-244	.447	18-69	.261	77-99	.778	17	135	152	5.1	58-0	158	97	3	37	313	10.4
2022-23	UR	10-10	310/31.0	34-79	.430	9-18	.500	39-51	.765	5	44	49	4.9	14-0	39	26	2	20	116	11.6
TOTAL		**62-39**	**1695/27.3**	**187-429**	**.436**	**38-112**	**.339**	**161-210**	**.767**	**39**	**239**	**278**	**4.5**	**107-0**	**270**	**181**	**6**	**79**	**573**	**9.2**

SYDNEY BOONE

SOPHOMORE
5-8 | GUARD
RICHMOND, VA.
HIGHLAND SPRINGS

2

TOP PERFORMANCES

POINTS
Season ..... 5 (at William & Mary, 12/1/22)
Career ..... 12 (at Hampton, 11/13/21)

REBOUNDS
Season ..... 2 (3x last vs Longwood, 12/11/22)
Career ..... 5 (vs. Dayton, 1/26/22)

ASSISTS
Season ..... 5 (vs Longwood, 12/11/22)
Career ..... 5 (vs Longwood, 12/11/22)

BLOCKS
Season .....
Career ..... 1 (at GW, 1/5/22)

STEALS
Season ..... 1 (2x last vs Longwood, 12/11/22)
Career ..... 2 (vs. W&M, 12/12/21)

FIELD GOALS MADE
Season ..... 1 (3x last vs Longwood, 12/11/22)
Career ..... 4 (at Hampton, 11/13/21)

FIELD GOALS ATTEMPTED
Season ..... 5 (vs Longwood, 12/11/22)
Career ..... 8 (at Hampton, 11/13/21)

FREE-THROWS MADE
Season ..... 2 (at William & Mary, 12/1/22)
Career ..... 4 (vs. UMES, 12/1/21)

FREE-THROWS ATTEMPTED
Season ..... 2 (at William & Mary, 12/1/22)
Career ..... 4 (vs. UMES, 12/1/21)

3-POINT FIELD GOALS MADE
Season ..... 1 (2x last vs Longwood, 12/11/22)
Career ..... 3 (at Hampton, 11/13/21)

3-POINT FIELD GOALS ATTEMPTED
Season ..... 4 (vs Longwood, 12/11/22)
Career ..... 5 (at Hampton, 11/13/21)

MINUTES
Season ..... 14 (vs Longwood, 12/11/22)
Career ..... 15 (at Hampton, 11/13/21)

GAME-BY-GAME STATISTICS

#2 BOONE, Sydney

				Total		3-Pointers		Free throws		Rebounds										
Opponent	Date	GS	MIN	FG-FGA	PCT	3FG-3FGA	PCT	FT-FTA	PCT	OFF	DEF	TOT	AVG	PF	A	TO	BLK	STL	PTS	AVG
Mount St. Mary's	11/10/2022		05:50	1-1	1.000	0-0	.000	0-0	.000	0	0	0	0.0	0	0	0	0	1	2	2.0
at Clemson	11/13/2022		01:41	0-1	.000	0-0	.000	0-0	.000	0	0	0	0.0	0	0	0	0	0	0	1.0
at UMBC	11/17/2022		04:22	0-2	.000	0-1	.000	0-0	.000	0	0	0	0.0	0	2	0	0	0	0	0.7
Hampton	11/20/2022		05:22	0-1	.000	0-1	.000	0-0	.000	0	0	0	0.0	2	2	1	0	0	0	0.5
vs Idaho	11/26/2022		11:28	0-4	.000	0-2	.000	0-0	.000	1	1	2	0.4	2	2	2	0	0	0	0.4
vs NIU	11/27/2022		04:38	0-1	.000	0-1	.000	0-0	.000	0	0	0	0.3	1	0	0	0	0	0	0.3
at William & Mary	12/01/2022		10:30	1-1	1.000	1-1	1.000	2-2	1.000	0	2	2	0.6	2	0	2	0	0	5	1.0
Duke	12/04/2022		06:34	0-1	.000	0-0	.000	0-0	.000	0	1	1	0.6	1	1	2	0	0	0	0.9
Longwood	12/11/2022		14:57	1-5	.200	1-4	.250	0-0	.000	0	0	0	0.6	0	5	0	0	1	3	1.1
Totals		**0**	**65:22**	**3-17**	**.176**	**2-10**	**.200**	**2-2**	**1.000**	**1**	**4**	**5**	**0.6**	**8**	**12**	**7**	**0**	**2**	**10**	**1.1**

Player Averages

Games Played	Minutes/ game	Points/ game	FG Pct	3FG Pct	FT Pct	Rebounds/ game	Assists/ game	Turnovers/ game	Assist/Turnover ratio	Steals/ game	Blocks/ game
9	7.3	1.1	17.6	20.0	100.0	0.6	1.3	0.8	1.7	0.2	0.0

AS A SOPHOMORE

- Dished out a career-high five assists against Longwood
- Scored five points, including a three-pointer, against W&M

CAREER SUMMARY

BOONE, Sydney

				Field Goals		3-Point		F-Throws		Rebounds									Scoring	
SEASON	TEAM	GP-GS	MIN/AVG	FG-FGA	FG%	3FG-3FGA	3FG%	FT-FTA	FT%	OFF	DEF	TOT	AVG	PF-FO	A	TO	BLK	STL	PTS	AVG
2021-22	UR	28-0	212/7.6	27-76	.355	16-39	.410	12-15	.800	4	33	37	1.3	20-0	21	32	2	6	82	2.9
2022-23	UR	9-0	65/7.3	3-17	.176	2-10	.200	2-2	1.000	1	4	5	0.6	8-0	12	7	0	2	10	1.1
TOTAL		**37-0**	**277/7.5**	**30-93**	**.323**	**18-49**	**.367**	**14-17**	**.824**	**5**	**37**	**42**	**1.1**	**28-0**	**33**	**39**	**2**	**8**	**92**	**2.5**

JADA GREEN

4

FRESHMAN
6-1 | FORWARD
PARKLAND, FLA.
ST. THOMAS AQUINAS

TOP PERFORMANCES

POINTS
Season .....
Career .....

REBOUNDS
Season .....
Career .....

ASSISTS
Season .....
Career .....

BLOCKS
Season .....
Career .....

STEALS
Season .....
Career .....

FIELD GOALS MADE
Season .....
Career .....

FIELD GOALS ATTEMPTED
Season .....
Career .....

FREE-THROWS MADE
Season .....
Career .....

FREE-THROWS ATTEMPTED
Season .....
Career .....

3-POINT FIELD GOALS MADE
Season .....
Career .....

3-POINT FIELD GOALS ATTEMPTED
Season .....
Career .....

MINUTES
Season .....
Career .....

GAME-BY-GAME STATISTICS

-Will miss the 2022-23 season due to knee surgery prior to the season.

PREP CAREER HIGHLIGHTS

-Florida 6A State Champion
-Led her high school team with 9.6 boards per game her junior year
-Broward All-County 6A Second-Team
-USA Today High School Sports Southeast Florida Nominee
-McDonalds All-American Nominee

CAREER SUMMARY

CAYLA WILLIAMS

SOPHOMORE
6-0 | FORWARD
GAINESVILLE, VA.
EPISCOPAL

11

TOP PERFORMANCES

POINTS
Season ..... 8 (vs. Mount St. Mary's, 11/10/22)
Career ..... 11 (vs. W&M, 12/12/21)

REBOUNDS
Season ..... 4 (at UMBC, 11/17/22)
Career ..... 7 (at Longwood, 12/15/21)

ASSISTS
Season ..... 2 (at William & Mary, 12/1/22)
Career ..... 3 (vs. UMBC, 11/21/21)

BLOCKS
Season ..... 1 (4x, last vs Duke, 12/4/22)
Career ..... 2 (5x, last vs. VCU, 2/2/22)

STEALS
Season ..... 1 (3x last at William & Mary, 12/1/22)
Career ..... 3 (vs. UMBC, 11/21/21)

FIELD GOALS MADE
Season ..... 3 (vs. Mount St. Mary's, 11/10/22)
Career ..... 4 (vs. W&M, 12/12/21)

FIELD GOALS ATTEMPTED
Season ..... 5 (vs. Mount St. Mary's, 11/10/22)
Career ..... 7 (3x, last vs. Coppin State, 12/29/21)

FREE-THROWS MADE
Season ..... 2 (at Liberty, 11/7/22)
Career ..... 2 (at Liberty, 11/7/22)

FREE-THROWS ATTEMPTED
Season ..... 2 (at Liberty, 11/7/22)
Career ..... 2 (8x, last at Liberty, 11/7/22)

3-POINT FIELD GOALS MADE
Season ..... 2 (2x last at William & Mary, 12/1/22)
Career ..... 3 (vs. VCU, 2/2/22)

3-POINT FIELD GOALS ATTEMPTED
Season ..... 3 (2x last at William & Mary, 12/1/22)
Career ..... 4 (2x, last vs. Coppin State, 12/29/21)

MINUTES
Season ..... 28 (at William & Mary, 12/1/22)
Career ..... 28 (at William & Mary, 12/1/22)

GAME-BY-GAME STATISTICS

#11 WILLIAMS, Cayla

				Total		3-Pointers		Free throws		Rebounds										
Opponent	Date	GS	MIN	FG-FGA	PCT	3FG-3FGA	PCT	FT-FTA	PCT	OFF	DEF	TOT	AVG	PF	A	TO	BLK	STL	PTS	AVG
at Liberty	11/07/2022	*	18:32	0-1	.000	0-1	.000	2-2	1.000	0	1	1	1.0	2	0	1	0	1	2	2.0
Mount St. Mary's	11/10/2022	*	14:10	3-5	.600	2-3	.667	0-0	.000	1	2	3	2.0	2	0	4	0	0	8	5.0
at Clemson	11/13/2022	*	08:02	0-0	.000	0-0	.000	0-2	.000	0	0	0	1.3	2	0	0	1	1	0	3.3
at UMBC	11/17/2022	*	15:51	0-2	.000	0-1	.000	0-0	.000	1	3	4	2.0	2	0	0	1	0	0	2.5
Hampton	11/20/2022	*	11:38	0-1	.000	0-0	.000	0-0	.000	0	1	1	1.8	4	1	1	0	0	0	2.0
vs Idaho	11/26/2022	*	18:41	1-4	.250	0-2	.000	0-0	.000	0	1	1	1.7	0	0	0	0	0	2	2.0
vs NIU	11/27/2022	*	14:51	0-1	.000	0-1	.000	2-2	1.000	1	0	1	1.6	1	0	1	1	1	2	2.0
at William & Mary	12/01/2022	*	28:16	2-4	.500	2-3	.667	0-0	.000	0	2	2	1.6	4	2	6	1	1	6	2.5
Duke	12/04/2022	*	24:42	2-7	.286	1-4	.250	0-0	.000	0	3	3	1.8	2	0	1	1	0	5	2.8
Totals		**9**	**154:44**	**8-25**	**.320**	**5-15**	**.333**	**4-6**	**.667**	**3**	**13**	**16**	**1.8**	**19**	**3**	**14**	**5**	**4**	**25**	**2.8**

Player Averages

Games Played	Minutes/ game	Points/ game	FG Pct	3FG Pct	FT Pct	Rebounds/ game	Assists/ game	Turnovers/ game	Assist/Turnover ratio	Steals/ game	Blocks/ game
9	17.2	2.8	32.0	33.3	66.7	1.8	0.3	1.6	0.2	0.4	0.6

AS A SOPOMORE

- Limited Liberty's red-shirt senior center Mya Berkman just eight points and seven rebounds, as a career double-figure scorer.
- Went 2-of-3 from long range against Mount St. Mary's

CAREER SUMMARY

				Field Goals		3-Point		F-Throws		Rebounds									Scoring	
SEASON	TEAM	GP-GS	MIN/AVG	FG-FGA	FG%	3FG-3FGA	3FG%	FT-FTA	FT%	OFF	DEF	TOT	AVG	PF-FO	A	TO	BLK	STL	PTS	AVG
2021-22	UR	29-16	435/15.0	34-80	.425	14-43	.326	5-13	.385	20	51	71	2.4	71-3	14	19	16	8	87	3.0
2022-23	UR	9-9	155/17.2	8-25	.320	5-15	.333	4-6	.667	3	13	16	1.8	19-0	3	14	5	4	25	2.8
TOTAL		**38-25**	**590/15.5**	**42-105**	**.400**	**19-58**	**.328**	**9-19**	**.474**	**23**	**64**	**87**	**2.3**	**90-3**	**17**	**33**	**21**	**12**	**112**	**2.9**

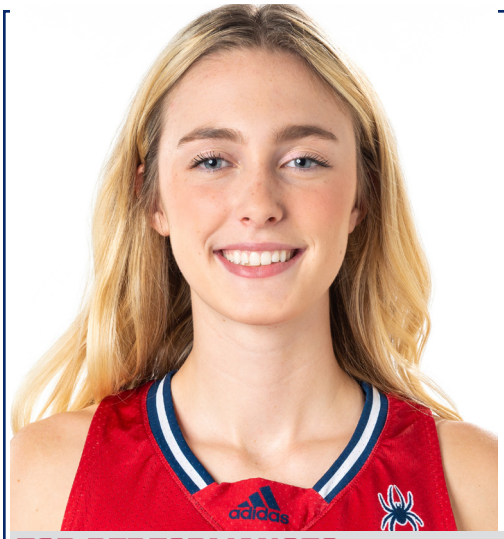

TORIN ROGERS

FRESHMAN
6-1 | GUARD
BRASSTOWN, N.C.
MURPHY

13

TOP PERFORMANCES

POINTS
Season ..... 9 (vs Longwood, 12/11/22)
Career ..... 9 (vs Longwood, 12/11/22)

REBOUNDS
Season .....3 (2x last vs Longwood, 12/11/22)
Career .....3 (2x last vs Longwood, 12/11/22)

ASSISTS
Season ..... 2 (vs Longwood, 12/11/22)
Career ..... 2 (vs Longwood, 12/11/22)

BLOCKS
Season ..... 1 (vs Longwood, 12/11/22)
Career ..... 1 (vs Longwood, 12/11/22)

STEALS
Season ..... 1 (vs Longwood, 12/11/22)
Career ..... 1 (vs Longwood, 12/11/22)

FIELD GOALS MADE
Season ..... 3 (vs Longwood, 12/11/22)
Career ..... 3 (vs Longwood, 12/11/22)

FIELD GOALS ATTEMPTED
Season ..... 5 (vs Longwood, 12/11/22)
Career ..... 5 (vs Longwood, 12/11/22)

FREE-THROWS MADE
Season ..... 2 (vs. Idaho, 11/26/22)
Career ..... 2 (vs. Idaho, 11/26/22)

FREE-THROWS ATTEMPTED
Season .....2 (2x last vs Longwood, 12/11/22)
Career .....2 (2x last vs Longwood, 12/11/22)

3-POINT FIELD GOALS MADE
Season ..... 2 (vs Longwood, 12/11/22)
Career ..... 2 (vs Longwood, 12/11/22)

3-POINT FIELD GOALS ATTEMPTED
Season ..... 2 (vs Longwood, 12/11/22)
Career ..... 2 (vs Longwood, 12/11/22)

MINUTES
Season ..... 22 (vs Longwood, 12/11/22)
Career ..... 22 (vs Longwood, 12/11/22)

GAME-BY-GAME STATISTICS

#13 ROGERS, Torin

				Total		3-Pointers		Free throws		Rebounds										
Opponent	Date	GS	MIN	FG-FGA	PCT	3FG-3FGA	PCT	FT-FTA	PCT	OFF	DEF	TOT	AVG	PF	A	TO	BLK	STL	PTS	AVG
at Liberty	11/07/2022		02:03	0-1	.000	0-0	.000	0-0	.000	0	1	1	1.0	0	0	0	0	0	0	0.0
Mount St. Mary's	11/10/2022		08:53	0-0	.000	0-0	.000	0-0	.000	0	3	3	2.0	1	0	3	0	0	0	0.0
at Clemson	11/13/2022		01:41	0-1	.000	0-1	.000	0-0	.000	1	0	1	1.7	0	0	1	0	0	0	0.0
vs Idaho	11/26/2022		04:56	1-2	.500	0-0	.000	2-2	1.000	0	0	0	1.3	1	0	0	0	0	4	1.0
at William & Mary	12/01/2022		03:30	1-2	.500	0-1	.000	1-1	1.000	0	0	0	1.0	0	0	0	0	0	3	1.4
Duke	12/04/2022		04:42	0-1	.000	0-0	.000	0-2	.000	1	1	2	1.2	1	1	0	0	0	0	1.2
Longwood	12/11/2022		21:58	3-5	.600	2-2	1.000	1-2	.500	0	3	3	1.4	1	2	3	1	1	9	2.3
Totals		**0**	**47:44**	**5-12**	**.417**	**2-4**	**.500**	**4-7**	**.571**	**2**	**8**	**10**	**1.4**	**4**	**3**	**7**	**1**	**1**	**16**	**2.3**

Player Averages

Games Played	Minutes/ game	Points/ game	FG Pct	3FG Pct	FT Pct	Rebounds/ game	Assists/ game	Turnovers/ game	Assist/Turnover ratio	Steals/ game	Blocks/ game
7	6.8	2.3	41.7	50.0	57.1	1.4	0.4	1.0	0.4	0.1	0.1

AS A FRESHMAN...

- Played in her first collegiate game at Liberty, collecting a rebound
- Against Mount St. Mary's, pulled down three boards
- Posted career-high nine points, three rebounds, two assists, a block and a steal against Longwood

CAREER SUMMARY

				Field Goals		3-Point		F-Throws		Rebounds									Scoring	
SEASON	TEAM	GP-GS	MIN/AVG	FG-FGA	FG%	3FG-3FGA	3FG%	FT-FTA	FT%	OFF	DEF	TOT	AVG	PF-FO	A	TO	BLK	STL	PTS	AVG
2022-23	UR	7-0	48/6.8	5-12	.417	2-4	.500	4-7	.571	2	8	10	1.4	4-0	3	7	1	1	16	2.3
TOTAL		**7-0**	**48/6.8**	**5-12**	**.417**	**2-4**	**.500**	**4-7**	**.571**	**2**	**8**	**10**	**1.4**	**4-0**	**3**	**7**	**1**	**1**	**16**	**2.3**

ADDIE BUDNIK

JUNIOR
6-2 | FORWARD
HIGHLAND PARK, ILL.
HIGHLAND PARK

20

TOP PERFORMANCES

POINTS
Season ..... 21 (at Liberty, 11/7/22)
Career ..... 23 (2x, last vs. UMBC, 11/21/21)

REBOUNDS
Season ..... 13 (vs Longwood, 12/11/22)
Career ..... 13 (vs Longwood, 12/11/22)

ASSISTS
Season ..... 5 (vs. Mount St. Mary's, 11/10/22)
Career ..... 6 (vs. Rhode Island, 2/19/22)

BLOCKS
Season ..... 4 (vs Longwood, 12/11/22)
Career ..... 7 (2x, last vs. UMBC, 11/21/21)

STEALS
Season ..... 4 (vs. Mount St. Mary's, 11/10/22)
Career ..... 4 (2x, last. Mount St. Mary's, 11/10/22)

FIELD GOALS MADE
Season ..... 8 (at Liberty, 11/7/22)
Career ..... 9 (vs. UMBC, 11/21/21)

FIELD GOALS ATTEMPTED
Season ..... 16 (at UMBC, 11/17/22)
Career ..... 16 (2x, last at UMBC, 11/17/22)

FREE-THROWS MADE
Season ..... 5 (at UMBC, 11/17/22)
Career ..... 6 (2x, last at George Mason, 1/19/22)

FREE-THROWS ATTEMPTED
Season ..... 5 (2x last at William & Mary, 12/1/22)
Career ..... 9 (at Duquesne, 2/16/22)

3-POINT FIELD GOALS MADE
Season ..... 3 (at William & Mary, 12/1/22)
Career ..... 4 (3x, last vs. UMass, 1/15/22)

3-POINT FIELD GOALS ATTEMPTED
Season ..... 7 (vs Duke, 12/4/22)
Career ..... 8 (3x, last vs. VCU, 2/2/22)

MINUTES
Season ..... 35 (vs. Hampton, 11/20/22)
Career ..... 44 (vs. SLU, 3/12/21)

GAME-BY-GAME STATISTICS

#20 BUDNIK, Addie

				Total		3-Pointers		Free throws		Rebounds										
Opponent	Date	GS	MIN	FG-FGA	PCT	3FG-3FGA	PCT	FT-FTA	PCT	OFF	DEF	TOT	AVG	PF	A	TO	BLK	STL	PTS	AVG
at Liberty	11/07/2022	*	33:29	8-14	.571	1-2	.500	4-4	1.000	2	5	7	7.0	2	3	3	0	2	21	21.0
Mount St. Mary's	11/10/2022	*	27:27	6-8	.750	2-3	.667	2-2	1.000	2	4	6	6.5	1	5	1	1	4	16	18.5
at Clemson	11/13/2022	*	32:24	4-10	.400	0-4	.000	0-0	.000	4	3	7	6.7	2	1	6	0	1	8	15.0
at UMBC	11/17/2022	*	28:21	5-16	.313	1-5	.200	5-5	1.000	4	3	7	6.8	3	2	3	1	0	16	15.3
Hampton	11/20/2022	*	35:34	3-9	.333	0-5	.000	0-0	.000	4	7	11	7.6	1	4	4	2	0	6	13.4
vs Idaho	11/26/2022	*	25:12	2-5	.400	1-3	.333	3-4	.750	0	9	9	7.8	2	3	2	2	0	8	12.5
vs NIU	11/27/2022	*	39:27	6-14	.429	3-8	.375	1-1	1.000	2	5	7	7.7	3	2	3	1	1	16	13.0
at William & Mary	12/01/2022	*	32:33	5-12	.417	3-4	.750	3-5	.600	2	5	7	7.6	0	3	3	2	2	16	13.4
Duke	12/04/2022	*	32:08	2-11	.182	2-7	.286	0-0	.000	0	2	2	7.0	2	2	2	0	1	6	12.6
Longwood	12/11/2022	*	28:01	6-8	.750	0-0	.000	3-4	.750	6	7	13	7.6	3	4	1	4	1	15	12.8
Totals		**10**	**314:35**	**47-107**	**.439**	**13-41**	**.317**	**21-25**	**.840**	**26**	**50**	**76**	**7.6**	**19**	**29**	**28**	**13**	**12**	**128**	**12.8**

Player Averages

Games Played	Minutes/ game	Points/ game	FG Pct	3FG Pct	FT Pct	Rebounds/ game	Assists/ game	Turnovers/ game	Assist/Turnover ratio	Steals/ game	Blocks/ game
10	31.5	12.8	43.9	31.7	84.0	7.6	2.9	2.8	1.0	1.2	1.3

AS A JUNIOR

- Preseason A-10 First Team Selection
- Named to the 2023 Becky Hammon Mid-Major Player of the Year, presented by Her Hoop Stats
- Katrina McClain Award, to honor the best power forward (10/20), as announced by the Naismith Memorial Basketball Hall of Fame and the Women's Basketball Coaches Association
- Opened the season posting 21 points, two points shy of her career high, 7 rebounds and 3 assists at Liberty.
- Collected second career double-double of 15 points and 13 rebounds, with four assists and a season-high four blocks against Longwood, which earned Atlantic 10 Player of the Week accolades, the first of her career

CAREER SUMMARY

				Field Goals		3-Point		F-Throws		Rebounds									Scoring	
SEASON	TEAM	GP-GS	MIN/AVG	FG-FGA	FG%	3FG-3FGA	3FG%	FT-FTA	FT%	OFF	DEF	TOT	AVG	PF-FO	A	TO	BLK	STL	PTS	AVG
2020-21	UR	22-18	753/34.2	94-194	.485	22-68	.324	40-45	.889	32	79	111	5.0	43-0	41	48	65	15	250	11.4
2021-22	UR	30-29	1010/33.7	155-311	.498	43-119	.361	54-80	.675	56	120	176	5.9	59-0	66	60	77	21	407	13.6
2022-23	UR	10-10	315/31.5	47-107	.439	13-41	.317	21-25	.840	26	50	76	7.6	19-0	29	28	13	12	128	12.8
TOTAL		**62-57**	**2078/33.5**	**296-612**	**.484**	**78-228**	**.342**	**115-150**	**.767**	**114**	**249**	**363**	**5.9**	**121-0**	**136**	**136**	**155**	**48**	**785**	**12.7**

KYLEE LEWANDOWSKI

JUNIOR
6-1 | GUARD
PITTSBURGH, PA.
NORTH CATHOLIC

21

TOP PERFORMANCES

POINTS
Season ..... 10 (vs Longwood, 12/11/22)
Career ..... 10 (vs Longwood, 12/11/22)

REBOUNDS
Season ..... 2, (2x last vs. Idaho, 11/26/22)
Career ..... 11 (at Hampton, 11/13/21)

ASSISTS
Season ..... 1 (vs Longwood, 12/11/22)
Career ..... 2 (at Ohio, 12/4/21)

BLOCKS
Season .....
Career ..... 1 (4x, last at Ohio, 12/4/21)

STEALS
Season ..... 2 (vs Longwood, 12/11/22)
Career ..... 2 (3x, last vs Longwood, 12/11/22)

FIELD GOALS MADE
Season ..... 4 (vs Longwood, 12/11/22)
Career ..... 4 (vs Longwood, 12/11/22)

FIELD GOALS ATTEMPTED
Season ..... 7 (vs Longwood, 12/11/22)
Career ..... 9 (at Ohio, 12/4/21)

FREE-THROWS MADE
Season ..... 1 (vs. Idaho, 11/26/22)
Career ..... 2 (vs. La Salle, 2/20/21)

FREE-THROWS ATTEMPTED
Season ..... 2 (vs. Idaho, 11/26/22)
Career ..... 2 (5x, last vs. Idaho, 11/26/22)

3-POINT FIELD GOALS MADE
Season ..... 2 (vs Longwood, 12/11/22)
Career ..... 2 (6x, last vs Longwood, 12/11/22)

3-POINT FIELD GOALS ATTEMPTED
Season ..... 5 (vs Longwood, 12/11/22)
Career ..... 7 (vs. UMES, 12/1/21)

MINUTES
Season ..... 11 (vs Longwood, 12/11/22)
Career ..... 23 (at Ohio, 12/4/21)

GAME-BY-GAME STATISTICS

#21 LEWANDOWSKI, Kylee

				Total		3-Pointers		Free throws		Rebounds											
Opponent	Date	GS	MIN	FG-FGA	PCT	3FG-3FGA	PCT	FT-FTA	PCT	OFF	DEF	TOT	AVG	PF	A	TO	BLK	STL	PTS	AVG
at Liberty	11/07/2022		01:46	0-0	.000	0-0	.000	0-0	.000	0	0	0	0.0	0	0	0	0	0	0	0.0
Mount St. Mary's	11/10/2022		08:57	0-2	.000	0-1	.000	0-0	.000	0	2	2	1.0	0	0	1	0	0	0	0.0
at Clemson	11/13/2022		01:41	0-0	.000	0-0	.000	0-0	.000	0	0	0	0.7	0	0	0	0	0	0	0.0
at UMBC	11/17/2022		03:52	0-2	.000	0-2	.000	0-0	.000	0	0	0	0.5	0	0	0	0	0	0	0.0
vs Idaho	11/26/2022		03:22	1-1	1.000	1-1	1.000	1-2	.500	0	2	2	0.8	0	0	0	0	0	4	0.8
at William & Mary	12/01/2022		00:52	0-0	.000	0-0	.000	0-0	.000	0	0	0	0.7	0	0	0	0	0	0	0.7
Duke	12/04/2022		05:39	0-2	.000	0-2	.000	0-0	.000	0	0	0	0.6	0	0	1	0	0	0	0.6
Longwood	12/11/2022		11:10	4-7	.571	2-5	.400	0-0	.000	0	1	1	0.6	1	1	1	0	2	10	1.8
Totals		**0**	**37:18**	**5-14**	**.357**	**3-11**	**.273**	**1-2**	**.500**	**0**	**5**	**5**	**0.6**	**1**	**1**	**3**	**0**	**2**	**14**	**1.8**

Player Averages

Games Played	Minutes/ game	Points/ game	FG Pct	3FG Pct	FT Pct	Rebounds/ game	Assists/ game	Turnovers/ game	Assist/Turnover ratio	Steals/ game	Blocks/ game
8	4.7	1.8	35.7	27.3	50.0	0.6	0.1	0.4	0.3	0.3	0.0

AS A JUNIOR

- Collected two rebounds against Mount St. Mary's
- Scored four points, including two from the free throw line, against Idaho
- Tallied career-high 10 points, with two three pointers, with the second marking the Spiders new program record 18th three pointer against Longwood

CAREER SUMMARY

				Field Goals		3-Point		F-Throws		Rebounds									Scoring	
SEASON	TEAM	GP-GS	MIN/AVG	FG-FGA	FG%	3FG-3FGA	3FG%	FT-FTA	FT%	OFF	DEF	TOT	AVG	PF-FO	A	TO	BLK	STL	PTS	AVG
2020-21	UR	10-0	48/4.8	3-14	.214	2-8	.250	2-2	1.000	2	12	14	1.4	3-0	2	3	0	4	10	1.0
2021-22	UR	24-0	218/9.1	24-72	.333	18-56	.321	1-6	.167	3	36	39	1.6	9-0	6	8	4	3	67	2.8
2022-23	UR	8-0	37/4.7	5-14	.357	3-11	.273	1-2	.500	0	5	5	0.6	1-0	1	3	0	2	14	1.8
TOTAL		**42-0**	**303/7.2**	**32-100**	**.320**	**23-75**	**.307**	**4-10**	**.400**	**5**	**53**	**58**	**1.4**	**13-0**	**9**	**14**	**4**	**9**	**91**	**2.2**

RACHEL ULLSTROM

FRESHMAN
6-1 | GUARD
AUBURN, MASS.
MARIANAPOLIS PREP

22

TOP PERFORMANCES

POINTS
Season ..... 13 (vs. Mount St. Mary's, 11/10/22)
Career ..... 13 (vs. Mount St. Mary's, 11/10/22)

REBOUNDS
Season .....7 (vs. Hampton, 11/20/22)
Career .....7 (vs. Hampton, 11/20/22)

ASSISTS
Season .....1 (2x last at UMBC, 11/17/22)
Career .....1 (2x last at UMBC, 11/17/22)

BLOCKS
Season .....
Career .....

STEALS
Season ..... 3 (vs. Mount St. Mary's, 11/10/22)
Career ..... 3 (vs. Mount St. Mary's, 11/10/22)

FIELD GOALS MADE
Season ..... 6 (vs. Mount St. Mary's, 11/10/22)
Career ..... 6 (vs. Mount St. Mary's, 11/10/22)

FIELD GOALS ATTEMPTED
Season ..... 12 (vs. Mount St. Mary's, 11/10/22)
Career ..... 12 (vs. Mount St. Mary's, 11/10/22)

FREE-THROWS MADE
Season ..... 2 (vs Duke, 12/4/22)
Career ..... 2 (vs Duke, 12/4/22)

FREE-THROWS ATTEMPTED
Season ..... 2 (vs Duke, 12/4/22)
Career ..... 2 (vs Duke, 12/4/22)

3-POINT FIELD GOALS MADE
Season ..... 2 (at UMBC, 11/17/22)
Career ..... 2 (at UMBC, 11/17/22)

3-POINT FIELD GOALS ATTEMPTED
Season .....4 (3x last vs Duke, 12/4/22)
Career .....4 (3x last vs Duke, 12/4/22)

MINUTES
Season ..... 17 (vs Duke, 12/4/22)
Career ..... 17 (vs Duke, 12/4/22)

GAME-BY-GAME STATISTICS

#22 ULLSTROM, Rachel

				Total		3-Pointers		Free throws		Rebounds										
Opponent	Date	GS	MIN	FG-FGA	PCT	3FG-3FGA	PCT	FT-FTA	PCT	OFF	DEF	TOT	AVG	PF	A	TO	BLK	STL	PTS	AVG
at Liberty	11/07/2022		11:51	0-0	.000	0-0	.000	0-0	.000	0	1	1	1.0	0	1	1	0	0	0	0.0
Mount St. Mary's	11/10/2022		16:51	6-12	.500	0-3	.000	1-1	1.000	3	2	5	3.0	0	0	1	0	3	13	6.5
at Clemson	11/13/2022		14:33	0-3	.000	0-1	.000	0-0	.000	1	0	1	2.3	0	0	1	0	0	0	4.3
at UMBC	11/17/2022		12:17	2-5	.400	2-4	.500	0-0	.000	2	3	5	3.0	0	1	0	0	0	6	4.8
Hampton	11/20/2022		09:04	0-4	.000	0-0	.000	0-0	.000	2	5	7	3.8	0	0	2	0	0	0	3.8
vs Idaho	11/26/2022		10:18	0-0	.000	0-0	.000	0-0	.000	1	1	2	3.5	1	0	0	0	0	0	3.2
vs NIU	11/27/2022		05:53	1-2	.500	0-1	.000	0-0	.000	2	1	3	3.4	0	0	0	0	0	2	3.0
at William & Mary	12/01/2022		14:50	1-5	.200	0-4	.000	0-0	.000	1	1	2	3.3	1	0	0	0	0	2	2.9
Duke	12/04/2022		17:06	4-8	.500	1-4	.250	2-2	1.000	1	1	2	3.1	0	0	1	0	1	11	3.8
Longwood	12/11/2022		23:57	11-16	.688	3-7	.429	1-1	1.000	3	4	7	3.5	3	1	0	0	4	26	6.0
Totals		**0**	**136:39**	**25-55**	**.455**	**6-24**	**.250**	**4-4**	**1.000**	**16**	**19**	**35**	**3.5**	**5**	**3**	**6**	**0**	**8**	**60**	**6.0**

Player Averages

Games Played	Minutes/ game	Points/ game	FG Pct	3FG Pct	FT Pct	Rebounds/ game	Assists/ game	Turnovers/ game	Assist/Turnover ratio	Steals/ game	Blocks/ game
10	13.7	6.0	45.5	25.0	100.0	3.5	0.3	0.6	0.5	0.8	0.0

AS A FRESHMAN ...

- Tallied her first collegiate points against Mount St. Mary's, chipping in 13 points, five rebounds and three steals in the win.

CAREER SUMMARY

				Field Goals		3-Point		F-Throws		Rebounds									Scoring	
SEASON	TEAM	GP-GS	MIN/AVG	FG-FGA	FG%	3FG-3FGA	3FG%	FT-FTA	FT%	OFF	DEF	TOT	AVG	PF-FO	A	TO	BLK	STL	PTS	AVG
2022-23	UR	10-0	137/13.7	25-55	.455	6-24	.250	4-4	1.000	16	19	35	3.5	5-0	3	6	0	8	60	6.0
TOTAL		**10-0**	**137/13.7**	**25-55**	**.455**	**6-24**	**.250**	**4-4**	**1.000**	**16**	**19**	**35**	**3.5**	**5-0**	**3**	**6**	**0**	**8**	**60**	**6.0**

EMILIJA KRISTA GRAVA

24

GRADUATE STUDENT
6-2 | FORWARD
LIGATNE, LATIVA
WAGNER
LIEPAJAS PAPIRISK SSS

TOP PERFORMANCES

POINTS
Season ..... 16 (at UMBC, 11/17/22)
Career .....45 (vs. St. Peters, 11/13/19)

REBOUNDS
Season ..... 7 (vs Longwood, 12/11/22)
Career ..... 12 (at Central Conn. St, 2/19/22)

ASSISTS
Season ..... 3 (vs Longwood, 12/11/22)
Career .....5 (at Bryant, 1/6/22)

BLOCKS
Season .....1 (6x, last vs Longwood, 12/11/22)
Career ..... 3 (2x, last at Mount St. Mary's, 2/10/22)

STEALS
Season .....1 (3x last vs. Idaho, 11/26/22)
Career .....3 (St. Francis Brooklyn, 2/5/21)

FIELD GOALS MADE
Season ..... 7 (at UMBC, 11/17/22)
Career ..... 15 (vs. Mount St. Mary's, 3/5/21)

FIELD GOALS ATTEMPTED
Season ..... 11 (at UMBC, 11/17/22)
Career ..... 26 (vs. Mount St. Mary's, 3/5/21)

FREE-THROWS MADE
Season ..... 4 (2x last vs. Hampton, 11/20/22)
Career .....10 (at Brown, 11/20/21)

FREE-THROWS ATTEMPTED
Season ..... 5 (at UMBC, 11/17/22)
Career .....10 (at Brown, 11/20/21)

3-POINT FIELD GOALS MADE
Season ..... 2 (3x last vs. Hampton, 11/20/22)
Career ..... 2 (4x last vs. Hampton, 11/20/22)

3-POINT FIELD GOALS ATTEMPTED
Season ..... 5 (2x last vs. Hampton, 11/20/22)
Career ..... 5 (2x last vs. Hampton, 11/20/22)

MINUTES
Season .....32 (vs. Hampton, 11/20/22)
Career ..... 38 (at Seton Hall, 12/11/20)

GAME-BY-GAME STATISTICS

				Total		3-Pointers		Free throws		Rebounds										
Opponent	Date	GS	MIN	FG-FGA	PCT	3FG-3FGA	PCT	FT-FTA	PCT	OFF	DEF	TOT	AVG	PF	A	TO	BLK	STL	PTS	AVG
at Liberty	11/07/2022		14:36	3-4	.750	1-2	.500	0-0	.000	0	0	0	0.0	4	0	1	0	0	7	7.0
Mount St. Mary's	11/10/2022		18:48	2-3	.667	0-1	.000	4-4	1.000	2	3	5	2.5	1	2	1	0	0	8	7.5
at Clemson	11/13/2022		25:11	4-8	.500	2-4	.500	0-0	.000	0	0	0	1.7	4	0	0	0	1	10	8.3
at UMBC	11/17/2022		24:57	7-11	.636	2-5	.400	0-0	.000	0	0	0	1.3	2	1	3	1	0	16	10.3
Hampton	11/20/2022		31:46	3-8	.375	2-5	.400	4-4	1.000	1	3	4	1.8	1	1	3	1	1	12	10.6
vs Idaho	11/26/2022		25:30	4-7	.571	0-2	.000	0-0	.000	0	1	1	1.7	2	1	1	1	1	8	10.2
vs NIU	11/27/2022		25:34	2-4	.500	1-2	.500	2-2	1.000	2	3	5	2.1	3	3	2	0	0	7	9.7
at William & Mary	12/01/2022		18:07	1-5	.200	0-1	.000	0-0	.000	4	1	5	2.5	0	1	0	1	0	2	8.8
Duke	12/04/2022		21:13	1-2	.500	0-0	.000	0-0	.000	1	2	3	2.6	0	1	1	1	0	2	8.0
Longwood	12/11/2022	*	25:41	2-7	.286	1-1	1.000	2-2	1.000	3	4	7	3.0	3	3	2	1	0	7	7.9
Totals		**1**	**231:23**	**29-59**	**.492**	**9-23**	**.391**	**12-12**	**1.000**	**13**	**17**	**30**	**3.0**	**20**	**13**	**14**	**6**	**3**	**79**	**7.9**

Player Averages

Games Played	Minutes/ game	Points/ game	FG Pct	3FG Pct	FT Pct	Rebounds/ game	Assists/ game	Turnovers/ game	Assist/Turnover ratio	Steals/ game	Blocks/ game
10	23.1	7.9	49.2	39.1	100.0	3.0	1.3	1.4	0.9	0.3	0.6

AT RICHMOND...

- Scored five-straight points (a three-pointer and a layup) to stop a 9-1 run by Liberty in the first quarter before getting into foul trouble.
- Posted season-high 10 points, including two three-pointers, against Clemson
- Paced the Spiders with 16 points, on seven field goals, including two three-pointers against UMBC
- Tallied three-straight games with double-figure scoring (at Clemson, at UMBC, vs Hampton.)

HONORS WHILE AT WAGNER (2018-22)

- Northeast Conference (NEC) Preseason All-NEC Team (2020-21)
- Northeast Conference (NEC) First Team (2019-20, 2020-21, 2021-22)
- First Seahawk in program history to be named to three consecutive All-Northeast Conference (NEC) First Teams.
- Metropolitan Basketball Writers' Association (MBWA) Second Team (2020-21)
- Metropolitan Basketball Writers' Association (MBWA) Third Team (2019-20, 2021-22)
- Northeast Conference (NEC) All-Rookie Team (2018-19)
- Northeast Conference (NEC) Player of the Week (Nov. 18, 2019, Jan. 29, 2020, Feb. 8, 2021, Mar. 8, 2021, Dec. 13, 2021, Feb. 7, 2022)
- Northeast Conference (NEC) Rookie of the Week (Nov. 19, 2018)
- Northeast Conference (NEC) Winter Academic Honor Roll (2020-21; 2021-22)
- Became the 25th member of the Wagner women's basketball 1,000 Point Club (1,311)
- Finished her Wagner career with 1,311 career points (12th all-time); 13.4 points per game (12th all-time) 567 rebounds, and 549 field goals made (7th all-time).

CAREER SUMMARY

				Field Goals		3-Point		F-Throws		Rebounds									Scoring	
SEASON	TEAM	GP-GS	MIN/AVG	FG-FGA	FG%	3FG-3FGA	3FG%	FT-FTA	FT%	OFF	DEF	TOT	AVG	PF-FO	A	TO	BLK	STL	PTS	AVG
2018-19	WC	21-17	577/27.5	92-220	.418	6-23	.261	23-34	.676	52	62	114	5.4	69-2	21	54	16	20	213	10.1
2019-20	WC	29-29	890/30.7	193-414	.466	4-16	.250	64-83	.771	78	96	174	6.0	73-1	27	74	23	27	454	15.7
2020-21	WC	19-19	578/30.4	113-243	.465	5-20	.250	36-49	.735	40	65	105	5.5	39-1	17	45	11	17	267	14.1
2021-22	WC	29-27	895/30.8	151-343	.440	11-39	.282	64-78	.821	78	96	174	6.0	61-0	31	51	24	13	377	13.0
2022-23	UR	10-1	231/23.1	29-59	.492	9-23	.391	12-12	1.000	13	17	30	3.0	20-0	13	14	6	3	79	7.9
TOTAL FOR UR		**10-1**	**231/23.1**	**29-59**	**.492**	**9-23**	**.391**	**12-12**	**1.000**	**13**	**17**	**30**	**3.0**	**20-0**	**13**	**14**	**6**	**3**	**79**	**7.9**
TOTAL		**108-93**	**3171/29.4**	**578-1279**	**.452**	**35-121**	**.289**	**199-256**	**.777**	**261**	**336**	**597**	**5.5**	**262-4**	**109**	**238**	**80**	**80**	**1390**	**12.9**

KATIE HILL

25

SOPHOMORE
6-0 | GUARD
COLTS NECK, N.J.
SAINT JOHN VIANNEY

TOP PERFORMANCES

POINTS
Season ..... 18 (vs Longwood, 12/11/22)
Career ..... 18 (vs Longwood, 12/11/22)

REBOUNDS
Season ..... 7 (at William & Mary, 12/1/22)
Career ..... 7 (2x last at William & Mary, 12/1/22)

ASSISTS
Season ..... 3 (vs Longwood, 12/11/22)
Career ..... 3 (vs Longwood, 12/11/22)

BLOCKS
Season ..... 1 (2x last vs Longwood, 12/11/22)
Career ..... 1 (6x, last vs Longwood, 12/11/22)

STEALS
Season ..... 2 (at Liberty, 11/7/22)
Career ..... 3 (at GW, 1/5/22)

FIELD GOALS MADE
Season ..... 6 (2x last vs Longwood, 12/11/22)
Career ..... 6 (3x last vs Longwood, 12/11/22)

FIELD GOALS ATTEMPTED
Season ..... 19 (at Clemson, 11/13/22)
Career ..... 19 (at Clemson, 11/13/22)

FREE-THROWS MADE
Season ..... 5 (vs. Mount St. Mary's, 11/10/22)
Career ..... 6 (vs. Coppin State, 12/29/21)

FREE-THROWS ATTEMPTED
Season ..... 6 (2x last vs Longwood, 12/11/22)
Career ..... 8 (vs. Coppin State, 12/29/21)

3-POINT FIELD GOALS MADE
Season ..... 2 (2x last vs Longwood, 12/11/22)
Career ..... 2 (2x last vs Longwood, 12/11/22)

3-POINT FIELD GOALS ATTEMPTED
Season ..... 5 (vs Hampton, 11/20/22)
Career ..... 5 (vs. Hampton, 11/20/22)

MINUTES
Season ..... 33 (2x last at William & Mary, 12/1/22)
Career ..... 33 (2x last at William & Mary, 12/1/22)

GAME-BY-GAME STATISTICS

				Total		3-Pointers		Free throws		Rebounds										
Opponent	Date	GS	MIN	FG-FGA	PCT	3FG-3FGA	PCT	FT-FTA	PCT	OFF	DEF	TOT	AVG	PF	A	TO	BLK	STL	PTS	AVG
at Liberty	11/07/2022	*	33:14	2-8	.250	2-4	.500	1-2	.500	0	1	1	1.0	3	2	1	0	2	7	7.0
Mount St. Mary's	11/10/2022	*	19:36	3-6	.500	1-1	1.000	5-6	.833	1	3	4	2.5	0	0	1	0	1	12	9.5
at Clemson	11/13/2022	*	31:55	6-19	.316	1-8	.125	0-0	.000	0	1	1	2.0	1	0	1	2	3	13	10.7
at UMBC	11/17/2022	*	25:10	3-7	.429	0-2	.000	4-4	1.000	1	4	5	2.8	3	0	3	1	0	10	10.5
Hampton	11/20/2022	*	39:30	4-10	.400	1-5	.200	4-4	1.000	3	4	7	3.6	2	3	7	0	2	13	11.0
vs Idaho	11/26/2022	*	18:45	1-3	.333	0-1	.000	6-6	1.000	3	5	8	4.3	2	0	4	0	1	8	10.5
vs NIU	11/27/2022	*	27:01	6-11	.545	1-4	.250	0-0	.000	0	3	3	4.1	2	1	3	1	1	13	10.9
at William & Mary	12/01/2022	*	32:60	3-8	.375	1-4	.250	2-2	1.000	1	6	7	4.5	3	0	2	0	0	9	10.6
Duke	12/04/2022	*	27:42	3-10	.300	1-2	.500	2-3	.667	0	3	3	4.3	2	2	1	0	2	9	10.4
Longwood	12/11/2022	*	16:59	6-9	.667	2-4	.500	4-6	.667	1	5	6	4.5	1	3	3	1	0	18	11.2
Totals		**10**	**272:51**	**37-91**	**.407**	**10-35**	**.286**	**28-33**	**.848**	**10**	**35**	**45**	**4.5**	**19**	**11**	**26**	**5**	**12**	**112**	**11.2**

Player Averages

Games Played	Minutes/ game	Points/ game	FG Pct	3FG Pct	FT Pct	Rebounds/ game	Assists/ game	Turnovers/ game	Assist/Turnover ratio	Steals/ game	Blocks/ game
10	27.3	11.2	40.7	28.6	84.8	4.5	1.1	2.6	0.4	1.2	0.5

AS A SOPHOMORE...

-Tallied 12 points on 3-of-6 shooting, with a three pointer, and five of six from the free throw line, plus pulled down five rebounds.
-Led the Spiders with season-high 13 points at Clemson
-Posted career-high 18 points and 3 assists against Longwood

AS A FRESHMAN (21-22)

- Hauled in a career-high seven rebounds along with making her first career 3-pointer during a road win at George Mason
- Had a career-high three steals versus George Washington that all came in a span of 1:17 in the third quarter, also scored eight points on 4-of-5 shooting from the field
- Posted her first-career double-digit scoring game with 10 points in a season-high 16 minutes of playing time versus Coppin State, went 6-of-8 from the free throw line and added five rebounds
- Saw her first collegiate action playing 12 minutes versus William & Mary after missing the first eight games of the season due to injury

CAREER SUMMARY

HILL, Katie

				Field Goals		3-Point		F-Throws		Rebounds									Scoring	
SEASON	TEAM	GP-GS	MIN/AVG	FG-FGA	FG%	3FG-3FGA	3FG%	FT-FTA	FT%	OFF	DEF	TOT	AVG	PF-FO	A	TO	BLK	STL	PTS	AVG
2021-22	UR	19-0	256/13.5	22-52	.423	2-13	.154	15-22	.682	16	27	43	2.3	27-0	10	30	5	6	61	3.2
2022-23	UR	10-10	273/27.3	37-91	.407	10-35	.286	28-33	.848	10	35	45	4.5	19-0	11	26	5	12	112	11.2

ELAINA CHAPMAN

31

SENIOR
6-3 | FORWARD
RICHMOND, VA.
TRINITY EPISCOPAL

TOP PERFORMANCES

POINTS
Season .....
Career .....18 (vs. George Mason, 1/26/21)

REBOUNDS
Season .....
Career .....14 (vs. Navy, 12/2/20)

ASSISTS
Season .....
Career ..... 4 (2x, last @ William & Mary, 12/6/20)

BLOCKS
Season .....
Career ..... 4 (@ Rhode Island, 1/7/20)

STEALS
Season .....
Career ..... 5 (@ George Washington, 1/29/21)

FIELD GOALS MADE
Season .....
Career .....7 (vs. George Mason, 1/26/21)

FIELD GOALS ATTEMPTED
Season .....
Career .....12 (@ Howard, 12/22/20)

FREE-THROWS MADE
Season .....
Career ..... 4 (4x, last @ George Mason, 1/31/21)

FREE-THROWS ATTEMPTED
Season .....
Career .....8 (vs. St. Bonaventure, 2/2/20)

3-POINT FIELD GOALS MADE
Season .....
Career ..... 1 (7x, last @ Duquesne, 1/10/21)

3-POINT FIELD GOALS ATTEMPTED
Season.....
Career..... 5 (@ Virginia Tech, 11/25/20)

MINUTES
Season .....
Career .....36 (@ Howard, 12/22/20)

GAME-BY-GAME STATISTICS

- Suffered a career ending injury prior to the start of her junior season in 2021-22.

AS A SOPHOMORE (2020-21)

- Played in 21 of 22 games, making 21 starts
- Finished fourth on the team in scoring at 7.0 points per game, including a career-high 18 points against George Mason
- Led the team in rebounding at 7.1 boards per game (150 rebounds)
- Posted two double-doubles against George Washington (10 points, 10 rebounds) and at Howard (13 points, 11 rebounds)
- Scored in double figures fives times and pulled down 10 or more rebounds seven times
- Grabbed a career-high 14 rebounds against Navy
- Shot 40.0 percent from the field (54-for-135) and 57.4 percent from the free throw line (35-for-61)
- Came away with 18 blocks, second on the team
- Her career-game against George Mason went 7-for-11 from the field for 18 points and eight rebounds
- Swiped four steals against George Washington in the A-10 Championship second round
- Played a career-high 36 minutes at Howard, scoring 13 points with 11 rebounds

CAREER SUMMARY

				Field Goals		3-Point		F-Throws		Rebounds									Scoring	
SEASON	TEAM	GP-GS	MIN/AVG	FG-FGA	FG%	3FG-3FGA	3FG%	FT-FTA	FT%	OFF	DEF	TOT	AVG	PF-FO	A	TO	BLK	STL	PTS	AVG
2019-20	UR	32-2	590/18.4	48-125	.384	4-18	.222	41-77	.532	38	110	148	4.6	50-0	25	56	31	19	141	4.4
2020-21	UR	21-21	556/26.5	54-135	.400	4-15	.267	35-61	.574	49	101	150	7.1	48-1	28	47	18	26	147	7.0
TOTAL		**53-23**	**1146/21.6**	**102-260**	**.392**	**8-33**	**.242**	**76-138**	**.551**	**87**	**211**	**298**	**5.6**	**98-1**	**53**	**103**	**49**	**45**	**288**	**5.4**

SIOBHAN RYAN

JUNIOR
6-0 | GUARD
BUFFALO, N.Y.
SACRED HEART ACADEMY

32

TOP PERFORMANCES

POINTS
Season ..... 23 (vs. Idaho, 11/26/22)
Career ..... 25 (vs. Southern Miss, 12/20/21)

REBOUNDS
Season .....8 (vs. Hampton, 11/20/22)
Career .....12 (@ Howard, 12/22/20)

ASSISTS
Season ..... 5 (vs. Mount St. Mary's, 11/10/22)
Career ..... 5 (vs. Mount St. Mary's, 11/10/22)

BLOCKS
Season .....
Career .....1 (9x, last vs. Rhode Island, 2/19/22)

STEALS
Season ..... 2 (vs. Mount St. Mary's, 11/10/22))
Career ..... 3 (vs. Davidson, 2/9/22)

FIELD GOALS MADE
Season .....7 (2x last vs Longwood, 12/11/22)
Career ..... 10 (vs. Southern Miss, 12/20/21)

FIELD GOALS ATTEMPTED
Season ..... 14 (vs. Idaho, 11/26/22)
Career ..... 17 (vs. Southern Miss, 12/20/21)

FREE-THROWS MADE
Season ..... 4 (vs. Idaho, 11/26/22)
Career ..... 4 (vs. Idaho, 11/26/22)

FREE-THROWS ATTEMPTED
Season ..... 4 (vs. Idaho, 11/26/22)
Career .....4 (3x, last vs. Idaho, 11/26/22)

3-POINT FIELD GOALS MADE
Season ..... 6 (vs Longwood, 12/11/22)
Career .....6 (2x last vs Longwood, 12/11/22)

3-POINT FIELD GOALS ATTEMPTED
Season ..... 12 (vs Longwood, 12/11/22)
Career ..... 12 (vs Longwood, 12/11/22)

MINUTES
Season .....41 (vs. Hampton, 11/20/22)
Career .....41 (vs. Hampton, 11/20/22)

GAME-BY-GAME STATISTICS

#32 RYAN, Siobhan

				Total		3-Pointers		Free throws		Rebounds										
Opponent	Date	GS	MIN	FG-FGA	PCT	3FG-3FGA	PCT	FT-FTA	PCT	OFF	DEF	TOT	AVG	PF	A	TO	BLK	STL	PTS	AVG
at Liberty	11/07/2022	*	32:10	5-8	.625	3-5	.600	0-0	.000	0	4	4	4.0	2	1	0	0	1	13	13.0
Mount St. Mary's	11/10/2022	*	26:05	4-6	.667	3-3	1.000	0-0	.000	0	3	3	3.5	1	5	2	0	2	11	12.0
at Clemson	11/13/2022	*	28:19	0-7	.000	0-5	.000	0-0	.000	1	6	7	4.7	1	0	0	0	0	0	8.0
at UMBC	11/17/2022	*	37:46	1-8	.125	1-5	.200	1-2	.500	2	4	6	5.0	3	1	3	0	0	4	7.0
Hampton	11/20/2022	*	41:26	5-12	.417	4-11	.364	2-2	1.000	2	6	8	5.6	0	2	3	0	1	16	8.8
vs Idaho	11/26/2022	*	30:31	7-14	.500	5-9	.556	4-4	1.000	0	5	5	5.5	2	1	2	0	0	23	11.2
vs NIU	11/27/2022	*	30:28	2-9	.222	2-5	.400	0-0	.000	1	4	5	5.4	3	4	3	0	0	6	10.4
at William & Mary	12/01/2022	*	28:00	2-5	.400	2-5	.400	2-2	1.000	0	3	3	5.1	2	3	1	0	1	8	10.1
Duke	12/04/2022	*	21:40	3-7	.429	2-6	.333	0-0	.000	0	0	0	4.6	1	0	2	0	0	8	9.9
Longwood	12/11/2022	*	23:49	7-13	.538	6-12	.500	0-0	.000	0	3	3	4.4	1	1	0	0	1	20	10.9
Totals		**10**	**300:14**	**36-89**	**.404**	**28-66**	**.424**	**9-10**	**.900**	**6**	**38**	**44**	**4.4**	**16**	**18**	**16**	**0**	**6**	**109**	**10.9**

Player Averages

Games Played	Minutes/ game	Points/ game	FG Pct	3FG Pct	FT Pct	Rebounds/ game	Assists/ game	Turnovers/ game	Assist/Turnover ratio	Steals/ game	Blocks/ game
10	30.0	10.9	40.4	42.4	90.0	4.4	1.8	1.6	1.1	0.6	0.0

AS A JUNIOR

- Led the Spiders with three three-pointers in UR's win at Liberty
- Perfect from long range (3-for-3) against Mount St. Mary's
- Posted season-highs in points (16) and rebounds (8) in overtime win against Hampton
- Upped her season-high in points to 23 in victory over Idaho
- Matched career-high six made three-pointers to pace the Spiders program record 18 made three pointers against Longwood

CAREER SUMMARY

				Field Goals		3-Point		F-Throws		Rebounds									Scoring	
SEASON	TEAM	GP-GS	MIN/AVG	FG-FGA	FG%	3FG-3FGA	3FG%	FT-FTA	FT%	OFF	DEF	TOT	AVG	PF-FO	A	TO	BLK	STL	PTS	AVG
2020-21	UR	22-6	412/18.7	40-116	.345	15-66	.227	18-25	.720	13	36	49	2.2	33-0	23	36	5	6	113	5.1
2021-22	UR	30-29	781/26.0	90-214	.421	41-123	.333	31-42	.738	29	68	97	3.2	61-0	39	73	5	17	252	8.4
2022-23	UR	10-10	300/30.0	36-89	.404	28-66	.424	9-10	.900	6	38	44	4.4	16-0	18	16	0	6	109	10.9
TOTAL		**62-45**	**1493/24.1**	**166-419**	**.396**	**84-255**	**.329**	**58-77**	**.753**	**48**	**142**	**190**	**3.1**	**110-0**	**80**	**125**	**10**	**29**	**474**	**7.6**

ANGEL BURGOS

SENIOR
5-8 | GUARD
RICHMOND, VA.
TRINITY EPISCOPAL

41

TOP PERFORMANCES

POINTS
Season ..... 5 (vs. Mount St. Mary's, 11/10/22)
Career .....13 (at Dayton, 3/6/20)

REBOUNDS
Season ..... 5 (vs. Mount St. Mary's, 11/10/22)
Career ....5 (2x last vs. Mount St. Mary's, 11/10/22)

ASSISTS
Season ..... 3 (vs Longwood, 12/11/22)
Career ..... 3 (vs Longwood, 12/11/22)

BLOCKS
Season ..... 1 (vs Longwood, 12/11/22)
Career ..... 1 (4x, last vs Longwood, 12/11/22)

STEALS
Season ..... 1 (vs Longwood, 12/11/22)
Career ..... 3 (vs. Duquesne, 2/12/20)

FIELD GOALS MADE
Season ..... 2 (vs. Mount St. Mary's, 11/10/22)
Career .....5 (@ Dayton, 3/6/20)

FIELD GOALS ATTEMPTED
Season ..... 3 (vs Longwood, 12/11/22)
Career .....7 (@ Dayton, 3/6/20)

FREE-THROWS MADE
Season ..... 1 (vs. Mount St. Mary's, 11/10/22)
Career ..... 3 (vs. Duquesne, 1/1/22)

FREE-THROWS ATTEMPTED
Season ..... 3 (vs. Mount St. Mary's, 11/10/22)
Career .....4 (2x, last vs. Duquesne, 1/1/22)

3-POINT FIELD GOALS MADE
Season .....
Career .....1 (@ Dayton, 3/6/20)

3-POINT FIELD GOALS ATTEMPTED
Season ..... 1 (vs Longwood, 12/11/22)
Career ..... 2 (vs. Duquesne, 2/12/20)

MINUTES
Season .....11 (2x last vs Longwood, 12/11/22)
Career .....18 (@ Dayton, 3/6/20)

GAME-BY-GAME STATISTICS

#41 BURGOS, Angel

				Total		3-Pointers		Free throws		Rebounds										
Opponent	Date	GS	MIN	FG-FGA	PCT	3FG-3FGA	PCT	FT-FTA	PCT	OFF	DEF	TOT	AVG	PF	A	TO	BLK	STL	PTS	AVG
at Liberty	11/07/2022		02:10	0-1	.000	0-0	.000	0-0	.000	0	0	0	0.0	0	1	0	0	0	0	0.0
Mount St. Mary's	11/10/2022		12:11	2-3	.667	0-0	.000	1-3	.333	0	5	5	2.5	0	2	0	0	0	5	2.5
at Clemson	11/13/2022		03:55	0-1	.000	0-1	.000	0-0	.000	0	0	0	1.7	0	1	0	0	0	0	1.7
at UMBC	11/17/2022		00:46	0-0	.000	0-0	.000	0-0	.000	0	0	0	1.3	0	0	0	0	0	0	1.3
vs Idaho	11/26/2022		03:19	0-1	.000	0-0	.000	0-0	.000	0	0	0	1.0	0	0	0	0	0	0	1.0
at William & Mary	12/01/2022		00:52	0-0	.000	0-0	.000	0-0	.000	0	0	0	0.8	0	0	1	0	0	0	0.8
Duke	12/04/2022		07:26	0-1	.000	0-0	.000	0-0	.000	0	2	2	1.0	1	0	1	0	0	0	0.7
Longwood	12/11/2022		11:19	1-3	.333	0-1	.000	0-0	.000	0	2	2	1.1	2	3	0	1	1	2	0.9
Totals		**0**	**41:57**	**3-10**	**.300**	**0-2**	**.000**	**1-3**	**.333**	**0**	**9**	**9**	**1.1**	**3**	**7**	**2**	**1**	**1**	**7**	**0.9**

Player Averages

Games Played	Minutes/ game	Points/ game	FG Pct	3FG Pct	FT Pct	Rebounds/ game	Assists/ game	Turnovers/ game	Assist/Turnover ratio	Steals/ game	Blocks/ game
8	5.2	0.9	30.0	0.0	33.3	1.1	0.9	0.3	3.5	0.1	0.1

AS A SENIOR

- Saw her first game action of the season playing four minutes in a win at Liberty
- Scored five points, pulled down five rebound and dished out two assists againts Mount St. Mary's
- Had season-high three assists and a block in the Spiders victory over Longwood

CAREER SUMMARY

BURGOS, Angel

				Field Goals		3-Point		F-Throws		Rebounds									Scoring	
SEASON	TEAM	GP-GS	MIN/AVG	FG-FGA	FG%	3FG-3FGA	3FG%	FT-FTA	FT%	OFF	DEF	TOT	AVG	PF-FO	A	TO	BLK	STL	PTS	AVG
2019-20	UR	18-0	107/6.0	11-21	.524	1-7	.143	4-6	.667	3	16	19	1.1	15-0	9	13	2	5	27	1.5
2020-21	UR	8-0	33/4.1	2-5	.400	0-0	.000	1-4	.250	2	2	4	0.5	5-0	3	4	0	1	5	0.6
2021-22	UR	15-0	59/3.9	0-8	.000	0-3	.000	6-8	.750	4	11	15	1.0	12-0	6	8	1	1	6	0.4
2022-23	UR	8-0	42/5.2	3-10	.300	0-2	.000	1-3	.333	0	9	9	1.1	3-0	7	2	1	1	7	0.9
TOTAL		**49-0**	**241/4.9**	**16-44**	**.364**	**1-12**	**.083**	**12-21**	**.571**	**9**	**38**	**47**	**1.0**	**35-0**	**25**	**27**	**4**	**8**	**45**	**0.9**

MAGGIE DOOGAN

FRESHMAN
6-2 | FORWARD
BROOMALL, PA.
CARDINAL O'HARA HS

44

TOP PERFORMANCES

POINTS
Season ..... 13 (vs. Idaho, 11/26/22)
Career ..... 13 (vs. Idaho, 11/26/22)

REBOUNDS
Season ..... 5 (2x, last vs. Idaho, 11/26/22)
Career ..... 5 (2x, last vs. Idaho, 11/26/22)

ASSISTS
Season ..... 3 (vs. Idaho, 11/26/22)
Career ..... 3 (vs. Idaho, 11/26/22)

BLOCKS
Season ..... 1 (2x, last vs. Idaho, 11/26/22)
Career ..... 1 (2x, last vs. Idaho, 11/26/22)

STEALS
Season ..... 3 (vs. Mount St. Mary's, 11/10/22)
Career ..... 3 (vs. Mount St. Mary's, 11/10/22)

FIELD GOALS MADE
Season ..... 5 (vs. Idaho, 11/26/22)
Career ..... 5 (vs. Idaho, 11/26/22)

FIELD GOALS ATTEMPTED
Season ..... 12 (vs. Idaho, 11/26/22)
Career ..... 12 (vs. Idaho, 11/26/22)

FREE-THROWS MADE
Season ..... 2 (3x last vs. Idaho, 11/26/22)
Career ..... 2 (3x last vs. Idaho, 11/26/22)

FREE-THROWS ATTEMPTED
Season ..... 2 (3x last vs. Idaho, 11/26/22)
Career ..... 2 (3x last vs. Idaho, 11/26/22)

3-POINT FIELD GOALS MADE
Season ..... 1 (2x, last vs. Idaho, 11/26/22)
Career ..... 1 (2x, last vs. Idaho, 11/26/22)

3-POINT FIELD GOALS ATTEMPTED
Season ..... 5 (vs. Idaho, 11/26/22)
Career ..... 5 (vs. Idaho, 11/26/22)

MINUTES
Season ..... 24 (vs. Idaho, 11/26/22)
Career ..... 24 (vs. Idaho, 11/26/22)

GAME-BY-GAME STATISTICS

				Total		3-Pointers		Free throws		Rebounds										
Opponent	Date	GS	MIN	FG-FGA	PCT	3FG-3FGA	PCT	FT-FTA	PCT	OFF	DEF	TOT	AVG	PF	A	TO	BLK	STL	PTS	AVG
at Liberty	11/07/2022		16:12	1-3	.333	1-3	.333	2-2	1.000	0	1	1	1.0	3	0	1	0	1	5	5.0
Mount St. Mary's	11/10/2022		18:01	2-4	.500	0-2	.000	2-2	1.000	1	2	3	2.0	3	2	3	0	3	6	5.5
at Clemson	11/13/2022		14:23	1-4	.250	0-2	.000	0-0	.000	0	1	1	1.7	2	0	3	0	1	2	4.3
at UMBC	11/17/2022		11:46	1-4	.250	0-1	.000	0-0	.000	2	3	5	2.5	1	1	1	1	0	2	3.8
Hampton	11/20/2022		11:02	1-2	.500	0-0	.000	0-0	.000	2	2	4	2.8	1	0	3	0	0	2	3.4
vs Idaho	11/26/2022		23:36	5-12	.417	1-5	.200	2-2	1.000	0	5	5	3.2	1	3	3	1	2	13	5.0
vs NIU	11/27/2022		16:47	3-8	.375	2-5	.400	0-0	.000	1	3	4	3.3	2	1	1	0	2	8	5.4
Totals		**0**	**111:47**	**14-37**	**.378**	**4-18**	**.222**	**6-6**	**1.000**	**6**	**17**	**23**	**3.3**	**13**	**7**	**15**	**2**	**9**	**38**	**5.4**

Player Averages

Games Played	Minutes/ game	Points/ game	FG Pct	3FG Pct	FT Pct	Rebounds/ game	Assists/ game	Turnovers/ game	Assist/Turnover ratio	Steals/ game	Blocks/ game
7	16.0	5.4	37.8	22.2	100.0	3.3	1.0	2.1	0.5	1.3	0.3

AS A FRESHMAN...

- Hit a three-pointer against Liberty for her first collegiate points
- Posted six points, three rebounds, three steals and two assists against Mount St. Mary's
- Against Idaho tallied season-highs in points (13), rebounds (5), assists (3), minutes (24)
- Missing games starting in December due to hand injury sustained against Northern Illinois

PREP CAREER HIGHLIGHTS

-Two-time Delaware County Daily Times Player of the Year
-PIAA 5A State Champion
-5A First-Team All-State
-All-Catholic First-Team
-Also lettered in volleyball at Cardinal O'Hara
-McDonalds All-American Nominee

CAREER SUMMARY

				Field Goals		3-Point		F-Throws		Rebounds									Scoring	
SEASON	TEAM	GP-GS	MIN/AVG	FG-FGA	FG%	3FG-3FGA	3FG%	FT-FTA	FT%	OFF	DEF	TOT	AVG	PF-FO	A	TO	BLK	STL	PTS	AVG
2022-23	UR	7-0	112/16.0	14-37	.378	4-18	.222	6-6	1.000	6	17	23	3.3	13-0	7	15	2	9	38	5.4
TOTAL		**7-0**	**112/16.0**	**14-37**	**.378**	**4-18**	**.222**	**6-6**	**1.000**	**6**	**17**	**23**	**3.3**	**13-0**	**7**	**15**	**2**	**9**	**38**	**5.4**

COMBINED STATS

2022-23 Richmond Women's Basketball
Combined Team Statistics
All games

as of Dec 13, 2022

Game Records

Record	Overall	Home	Away	Neutral
ALL GAMES	7-3	3-1	3-1	1-1
CONFERENCE	0-0	0-0	0-0	0-0
NON-CONFERENCE	7-3	3-1	3-1	1-1

Score by Periods

Team	1st	2nd	3rd	4th	OT	TOT
Richmond	179	175	179	171	10	714
Opponents	138	147	163	153	7	608

Team Box Score

No.	Player				Total		3-Point		F-Throw		Rebounds											
		GP-GS	MIN	AVG	FG-FGA	FG%	3FG-3FGA	3FG%	FT-FTA	FT%	OFF	DEF	TOT	AVG	PF	DQ	A	TO	BLK	STL	PTS	AVG
20	BUDNIK, Addie	10-10	314:35	31.5	47-107	.439	13-41	.317	21-25	.840	26	50	76	7.6	19	0	29	28	13	12	128	12.8
1	TOWNSEND, Grace	10-10	310:25	31.0	34-79	.430	9-18	.500	39-51	.765	5	44	49	4.9	14	0	39	26	2	20	116	11.6
25	HILL, Katie	10-10	272:51	27.3	37-91	.407	10-35	.286	28-33	.848	10	35	45	4.5	19	0	11	26	5	12	112	11.2
32	RYAN, Siobhan	10-10	300:14	30.0	36-89	.404	28-66	.424	9-10	.900	6	38	44	4.4	16	0	18	16	0	6	109	10.9
24	KRISTA GRAVA, Emilija	10-1	231:23	23.1	29-59	.492	9-23	.391	12-12	1.000	13	17	30	3.0	20	0	13	14	6	3	79	7.9
22	ULLSTROM, Rachel	10-0	136:39	13.7	25-55	.455	6-24	.250	4-4	1.000	16	19	35	3.5	5	0	3	6	0	8	60	6.0
44	DOOGAN, Maggie	7-0	111:47	16.0	14-37	.378	4-18	.222	6-6	1.000	6	17	23	3.3	13	0	7	15	2	9	38	5.4
11	WILLIAMS, Cayla	9-9	154:44	17.2	8-25	.320	5-15	.333	4-6	.667	3	13	16	1.8	19	0	3	14	5	4	25	2.8
13	ROGERS, Torin	7-0	47:44	6.8	5-12	.417	2-4	.500	4-7	.571	2	8	10	1.4	4	0	3	7	1	1	16	2.3
21	LEWANDOWSKI, Kylee	8-0	37:18	4.7	5-14	.357	3-11	.273	1-2	.500	0	5	5	0.6	1	0	1	3	0	2	14	1.8
2	BOONE, Sydney	9-0	65:22	7.3	3-17	.176	2-10	.200	2-2	1.000	1	4	5	0.6	8	0	12	7	0	2	10	1.1
41	BURGOS, Angel	8-0	41:57	5.2	3-10	.300	0-2	.000	1-3	.333	0	9	9	1.1	3	0	7	2	1	1	7	0.9
Team											21	27	48					4				
Total		**10**	**2025**		**246-595**	**.413**	**91-267**	**.341**	**131-161**	**.814**	**109**	**286**	**395**	**39.5**	**141**	**0**	**146**	**168**	**35**	**80**	**714**	**71.4**
Opponents		**10**	**2025**		**221-595**	**.371**	**70-257**	**.272**	**96-132**	**.727**	**99**	**250**	**349**	**34.9**	**176**	**1**	**132**	**166**	**32**	**71**	**608**	**60.8**

Team Statistics

	UR	OPP
Scoring	**714**	**608**
Points per game	71.4	60.8
Scoring margin	+10.6	-
Field goals-att	**246-595**	**221-595**
Field goal pct	.413	.371
3 point fg-att	**91-267**	**70-257**
3-point FG pct	.341	.272
3-pt FG made per game	9.1	7.0
Free throws-att	**131-161**	**96-132**
Free throw pct	.814	.727
F-Throws made per game	13.1	9.6
Rebounds	**395**	**349**
Rebounds per game	39.5	34.9
Rebounding margin	+4.6	-
Assists	**146**	**132**
Assists per game	14.6	13.2
Turnovers	**168**	**166**
Turnovers per game	16.8	16.6
Turnover margin	-0.2	-
Assist/turnover ratio	0.9	0.8
Steals	**80**	**71**
Steals per game	8.0	7.1
Blocks	**35**	**32**
Blocks per game	3.5	3.2
Winning streak	**1**	**-**
Home win streak	1	-
Attendance	**2747**	**1974**
Home games-Avg/Game	4-687	4-494
Neutral site-Avg/Game	-	2-174

Team Results

Date	Opponent		Score	Att.
11/07/2022	at Liberty	W	69-48	763
11/10/2022	Mount St. Mary's	W	87-44	396
11/13/2022	at Clemson	L	40-61	857
11/17/2022	at UMBC	W	64-57	125
11/20/2022	Hampton	Wot	68-65	471
11/26/2022	vs Idaho	W	80-49	174
11/27/2022	vs NIU	L	64-67	173
12/01/2022	at William & Mary	W	74-62	229
12/04/2022	Duke	L	49-100	1262
12/11/2022	Longwood	W	119-55	618

SEASON BOX SCORE

2022-23 Richmond Women's Basketball
Season Box Score
All games

as of Dec 13, 2022

Game Records

Record	Overall	Home	Away	Neutral
ALL GAMES	7-3	3-1	3-1	1-1
CONFERENCE	0-0	0-0	0-0	0-0
NON-CONFERENCE	7-3	3-1	3-1	1-1

Team Box Score

No.	Player				Total		3-Point		F-Throw		Rebounds											
		GP-GS	MIN	AVG	FG-FGA	FG%	3FG-3FGA	3FG%	FT-FTA	FT%	OFF	DEF	TOT	AVG	PF	DQ	A	TO	BLK	STL	PTS	AVG
20	BUDNIK, Addie	10-10	314:35	31.5	47-107	.439	13-41	.317	21-25	.840	26	50	76	7.6	19	0	29	28	13	12	128	12.8
1	TOWNSEND, Grace	10-10	310:25	31.0	34-79	.430	9-18	.500	39-51	.765	5	44	49	4.9	14	0	39	26	2	20	116	11.6
25	HILL, Katie	10-10	272:51	27.3	37-91	.407	10-35	.286	28-33	.848	10	35	45	4.5	19	0	11	26	5	12	112	11.2
32	RYAN, Siobhan	10-10	300:14	30.0	36-89	.404	28-66	.424	9-10	.900	6	38	44	4.4	16	0	18	16	0	6	109	10.9
24	KRISTA GRAVA, Emilija	10-1	231:23	23.1	29-59	.492	9-23	.391	12-12	1.000	13	17	30	3.0	20	0	13	14	6	3	79	7.9
22	ULLSTROM, Rachel	10-0	136:39	13.7	25-55	.455	6-24	.250	4-4	1.000	16	19	35	3.5	5	0	3	6	0	8	60	6.0
44	DOOGAN, Maggie	7-0	111:47	16.0	14-37	.378	4-18	.222	6-6	1.000	6	17	23	3.3	13	0	7	15	2	9	38	5.4
11	WILLIAMS, Cayla	9-9	154:44	17.2	8-25	.320	5-15	.333	4-6	.667	3	13	16	1.8	19	0	3	14	5	4	25	2.8
13	ROGERS, Torin	7-0	47:44	6.8	5-12	.417	2-4	.500	4-7	.571	2	8	10	1.4	4	0	3	7	1	1	16	2.3
21	LEWANDOWSKI, Kylee	8-0	37:18	4.7	5-14	.357	3-11	.273	1-2	.500	0	5	5	0.6	1	0	1	3	0	2	14	1.8
2	BOONE, Sydney	9-0	65:22	7.3	3-17	.176	2-10	.200	2-2	1.000	1	4	5	0.6	8	0	12	7	0	2	10	1.1
41	BURGOS, Angel	8-0	41:57	5.2	3-10	.300	0-2	.000	1-3	.333	0	9	9	1.1	3	0	7	2	1	1	7	0.9
Team											21	27	48					4				
Total		**10**	**2025**		**246-595**	**.413**	**91-267**	**.341**	**131-161**	**.814**	**109**	**286**	**395**	**39.5**	**141**	**0**	**146**	**168**	**35**	**80**	**714**	**71.4**
Opponents		**10**	**2025**		**221-595**	**.371**	**70-257**	**.272**	**96-132**	**.727**	**99**	**250**	**349**	**34.9**	**176**	**1**	**132**	**166**	**32**	**71**	**608**	**60.8**

Score by Periods

Team	1st	2nd	3rd	4th	OT	TOT
Richmond	179	175	179	171	10	714
Opponents	138	147	163	153	7	608

CONFERENCE ONLY STATS

SEASON RESULTS

Game Records

Record	Overall	Home	Away	Neutral
ALL GAMES	7-3	3-1	3-1	1-1
CONFERENCE	0-0	0-0	0-0	0-0
NON-CONFERENCE	7-3	3-1	3-1	1-1

Team Results

Date	Opponent		Score	Att.	High Points	High Rebounds
11/07/2022	at Liberty	W	69-48	763	(21) BUDNIK, Addie	(8) TOWNSEND, Grace
11/10/2022	Mount St. Mary's	W	87-44	396	(16) BUDNIK, Addie	(6) BUDNIK, Addie
11/13/2022	at Clemson	L	40-61	857	(13) HILL, Katie	(7) RYAN, Siobhan
						(7) BUDNIK, Addie
11/17/2022	at UMBC	W	64-57	125	(16) KRISTA GRAVA, Emilija	(7) BUDNIK, Addie
					(16) BUDNIK, Addie	
11/20/2022	Hampton	Wot	68-65	471	(19) TOWNSEND, Grace	(11) BUDNIK, Addie
11/26/2022	vs Idaho	W	80-49	174	(23) RYAN, Siobhan	(11) TOWNSEND, Grace
11/27/2022	vs NIU	L	64-67	173	(16) BUDNIK, Addie	(7) BUDNIK, Addie
						(7) TOWNSEND, Grace
12/01/2022	at William & Mary	W	74-62	229	(23) TOWNSEND, Grace	(7) BUDNIK, Addie
						(7) HILL, Katie
12/04/2022	Duke	L	49-100	1262	(11) ULLSTROM, Rachel	(3) KRISTA GRAVA, Emilija
						(3) WILLIAMS, Cayla
						(3) HILL, Katie
12/11/2022	Longwood	W	119-55	618	(26) ULLSTROM, Rachel	(13) BUDNIK, Addie

Attendance Summary

	Games	Attend	Avg/Game
Home	4	2747	687
Away	4	1974	494
Neutral	2	347	174
Total	**10**	**5068**	**507**

CATEGORY LEADERS

2022-23 Richmond Women's Basketball
Category Leaders
All games

Page 1/3
as of Dec 13, 2022

Points

##	Player	G	Pts	Pts/G
20	Budnik, Addie	10	128	12.8
1	Townsend, Grace	10	116	11.6
25	Hill, Katie	10	112	11.2
32	Ryan, Siobhan	10	109	10.9
24	Krista Grava, Emilija	10	79	7.9
22	Ullstrom, Rachel	10	60	6.0
44	Doogan, Maggie	7	38	5.4
11	Williams, Cayla	9	25	2.8
13	Rogers, Torin	7	16	2.3
21	Lewandowski, Kylee	8	14	1.8
2	Boone, Sydney	9	10	1.1
41	Burgos, Angel	8	7	0.9

Scoring Average

##	Player	G	Pts	Pts/G
20	Budnik, Addie	10	128	12.8
1	Townsend, Grace	10	116	11.6
25	Hill, Katie	10	112	11.2
32	Ryan, Siobhan	10	109	10.9
24	Krista Grava, Emilija	10	79	7.9
22	Ullstrom, Rachel	10	60	6.0
44	Doogan, Maggie	7	38	5.4
11	Williams, Cayla	9	25	2.8
13	Rogers, Torin	7	16	2.3
21	Lewandowski, Kylee	8	14	1.8
2	Boone, Sydney	9	10	1.1
41	Burgos, Angel	8	7	0.9

Field Goal Percentage

##	Player	FG	Att	Pct
24	Krista Grava, Emilija	29	59	.492
22	Ullstrom, Rachel	25	55	.455
20	Budnik, Addie	47	107	.439
1	Townsend, Grace	34	79	.430
13	Rogers, Torin	5	12	.417
25	Hill, Katie	37	91	.407
32	Ryan, Siobhan	36	89	.404
44	Doogan, Maggie	14	37	.378
21	Lewandowski, Kylee	5	14	.357
11	Williams, Cayla	8	25	.320
41	Burgos, Angel	3	10	.300
2	Boone, Sydney	3	17	.176

Field Goal Attempts

##	Player	G	Att	Att/G
20	Budnik, Addie	10	107	10.7
25	Hill, Katie	10	91	9.1
32	Ryan, Siobhan	10	89	8.9
1	Townsend, Grace	10	79	7.9
24	Krista Grava, Emilija	10	59	5.9

Field Goals Made

##	Player	G	Made	Made/G
20	Budnik, Addie	10	47	4.7
25	Hill, Katie	10	37	3.7
32	Ryan, Siobhan	10	36	3.6
1	Townsend, Grace	10	34	3.4
24	Krista Grava, Emilija	10	29	2.9

3-Point FG Percentage

##	Player	3FG	Att	Pct
13	Rogers, Torin	2	4	.500
1	Townsend, Grace	9	18	.500
32	Ryan, Siobhan	28	66	.424
24	Krista Grava, Emilija	9	23	.391
11	Williams, Cayla	5	15	.333
20	Budnik, Addie	13	41	.317
25	Hill, Katie	10	35	.286
21	Lewandowski, Kylee	3	11	.273
22	Ullstrom, Rachel	6	24	.250
44	Doogan, Maggie	4	18	.222
2	Boone, Sydney	2	10	.200

3-Point FG Attempts

##	Player	G	Att	Att/G
32	Ryan, Siobhan	10	66	6.6
20	Budnik, Addie	10	41	4.1
25	Hill, Katie	10	35	3.5
22	Ullstrom, Rachel	10	24	2.4
24	Krista Grava, Emilija	10	23	2.3

3-Point FG Made

##	Player	G	Made	Made/G
32	Ryan, Siobhan	10	28	2.8
20	Budnik, Addie	10	13	1.3
25	Hill, Katie	10	10	1.0
1	Townsend, Grace	10	9	0.9
24	Krista Grava, Emilija	10	9	0.9

CATEGORY LEADERS

Free Throw Percentage

##	Player	Made	Att	Pct
24	Krista Grava, Emilija	12	12	1.000
22	Ullstrom, Rachel	4	4	1.000
44	Doogan, Maggie	6	6	1.000
2	Boone, Sydney	2	2	1.000
32	Ryan, Siobhan	9	10	.900
25	Hill, Katie	28	33	.848
20	Budnik, Addie	21	25	.840
1	Townsend, Grace	39	51	.765
11	Williams, Cayla	4	6	.667
13	Rogers, Torin	4	7	.571
21	Lewandowski, Kylee	1	2	.500
41	Burgos, Angel	1	3	.333

Free Throw Attempts

##	Player	G	Att	Att/G
1	Townsend, Grace	10	51	5.1
25	Hill, Katie	10	33	3.3
20	Budnik, Addie	10	25	2.5
24	Krista Grava, Emilija	10	12	1.2
32	Ryan, Siobhan	10	10	1.0

Free Throws Made

##	Player	G	Made	Made/G
1	Townsend, Grace	10	39	3.9
25	Hill, Katie	10	28	2.8
20	Budnik, Addie	10	21	2.1
24	Krista Grava, Emilija	10	12	1.2
32	Ryan, Siobhan	10	9	0.9

Rebounds

##	Player	G	Reb	Reb/G
20	Budnik, Addie	10	76	7.6
1	Townsend, Grace	10	49	4.9
25	Hill, Katie	10	45	4.5
32	Ryan, Siobhan	10	44	4.4
22	Ullstrom, Rachel	10	35	3.5

Assists

##	Player	G	Ast	Ast/G
1	Townsend, Grace	10	39	3.9
20	Budnik, Addie	10	29	2.9
32	Ryan, Siobhan	10	18	1.8
24	Krista Grava, Emilija	10	13	1.3
2	Boone, Sydney	9	12	1.3

Rebounds Average

##	Player	G	Reb	Reb/G
20	Budnik, Addie	10	76	7.6
1	Townsend, Grace	10	49	4.9
25	Hill, Katie	10	45	4.5
32	Ryan, Siobhan	10	44	4.4
22	Ullstrom, Rachel	10	35	3.5

Steals

##	Player	G	Stl	Stl/G
1	Townsend, Grace	10	20	2.0
20	Budnik, Addie	10	12	1.2
25	Hill, Katie	10	12	1.2
44	Doogan, Maggie	7	9	1.3
22	Ullstrom, Rachel	10	8	0.8

Offensive Rebounds

##	Player	G	OReb	OReb/G
20	Budnik, Addie	10	26	2.6
22	Ullstrom, Rachel	10	16	1.6
24	Krista Grava, Emilija	10	13	1.3
25	Hill, Katie	10	10	1.0
32	Ryan, Siobhan	10	6	0.6

Blocked Shots

##	Player	G	Blk	Blk/G
20	Budnik, Addie	10	13	1.3
24	Krista Grava, Emilija	10	6	0.6
25	Hill, Katie	10	5	0.5
11	Williams, Cayla	9	5	0.6
1	Townsend, Grace	10	2	0.2

Defensive Rebounds

##	Player	G	DReb	DReb/G
20	Budnik, Addie	10	50	5.0
1	Townsend, Grace	10	44	4.4
32	Ryan, Siobhan	10	38	3.8
25	Hill, Katie	10	35	3.5
22	Ullstrom, Rachel	10	19	1.9

Minutes

##	Player	G	Min	Min/G
20	Budnik, Addie	10	315	31:28
1	Townsend, Grace	10	310	31:03
32	Ryan, Siobhan	10	300	30:01
25	Hill, Katie	10	273	27:17
24	Krista Grava, Emilija	10	231	23:08

CATEGORY LEADERS

2022-23 Richmond Women's Basketball
Category Leaders
All games

Fouls

##	Player	G	PF	PF/G
24	Krista Grava, Emilija	10	20	2.0
20	Budnik, Addie	10	19	1.9
25	Hill, Katie	10	19	1.9
11	Williams, Cayla	9	19	2.1
32	Ryan, Siobhan	10	16	1.6

Turnovers

##	Player	G	TO	TO/G
20	Budnik, Addie	10	28	2.8
1	Townsend, Grace	10	26	2.6
25	Hill, Katie	10	26	2.6
32	Ryan, Siobhan	10	16	1.6
44	Doogan, Maggie	7	15	2.1

Foul Outs

##	Player	G	FO

GAME-BY-GAME STARTING LINEUP

OPPONENT	1	2	3	4	5	RECORD
at Liberty	Townsend	Hill	Ryan	Williams	Budnik	1-0
Mount St. Mary's	Townsend	Hill	Ryan	Williams	Budnik	2-0
at Clemson	Townsend	Hill	Ryan	Williams	Budnik	2-1
at UMBC	Townsend	Hill	Ryan	Williams	Budnik	3-1
Hampton	Townsend	Hill	Ryan	Williams	Budnik	4-1
vs. Idaho	Townsend	Hill	Ryan	Williams	Budnik	5-1
vs. Northern Illinois	Townsend	Hill	Ryan	Williams	Budnik	5-2
at William & Mary	Townsend	Hill	Ryan	Williams	Budnik	6-2
Duke	Townsend	Hill	Ryan	Williams	Budnik	6-3
Longwood	Townsend	Hill	Ryan	Grava	Budnik	7-3
at Elon						
vs. Ball State						
vs. Tarleton State						
George Washington *						
at Loyola Chicago *						
at Davidson *						
VCU *						
at Rhode Island *						
George Mason *						
at Fordham *						
Saint Joseph's *						
at UMass *						
at Dayton *						
La Salle *						
Davidson *						
Saint Louis *						
at Duquesne *						
at VCU *						
St. Bonaventure *						

TEAM GAME-BY-GAME

				Total		3-Pointers		Free throws		Rebounds										
Opponent	Date	Score		FG-FGA	PCT	3FG-3FGA	PCT	FT-FTA	PCT	OFF	DEF	TOT	AVG	PF	A	TO	BLK	STL	PTS	AVG
at Liberty	11/07/2022	69-48	W	22-46	.478	9-20	.450	16-18	.889	5	23	28	28.0	18	11	13	1	8	69	69.0
Mount St. Mary's	11/10/2022	87-44	W	31-55	.564	8-17	.471	17-22	.773	11	34	45	36.5	9	22	18	1	16	87	78.0
at Clemson	11/13/2022	40-61	L	18-62	.290	3-27	.111	1-3	.333	10	22	32	35.0	13	6	17	3	10	40	65.3
at UMBC	11/17/2022	64-57	W	22-67	.328	6-27	.222	14-15	.933	20	29	49	38.5	17	10	18	5	2	64	65.0
Hampton	11/20/2022	68-65	Wot	23-57	.404	11-31	.355	11-14	.786	16	31	47	40.2	12	14	26	3	6	68	65.6
vs Idaho	11/26/2022	80-49	W	25-58	.431	9-26	.346	21-24	.875	6	43	49	41.7	15	14	15	5	6	80	68.0
vs NIU	11/27/2022	64-67	L	20-59	.339	9-29	.310	15-19	.789	12	27	39	41.3	15	15	14	3	7	64	67.4
at William & Mary	12/01/2022	74-62	W	23-53	.434	10-25	.400	18-21	.857	9	26	35	40.5	14	13	16	4	6	74	68.3
Duke	12/04/2022	49-100	L	18-60	.300	8-27	.296	5-8	.625	5	17	22	38.4	12	11	18	2	6	49	66.1
Longwood	12/11/2022	119-55	W	44-78	.564	18-38	.474	13-17	.765	15	34	49	39.5	16	30	13	8	13	119	71.4
Total		**714**		**246-595**	**.413**	**91-267**	**.341**	**131-161**	**.814**	**109**	**286**	**395**	**39.5**	**141**	**146**	**168**	**35**	**80**	**714**	**71.4**
Opponents		608		221-595	.371	70-257	.272	96-132	.727	99	250	349	34.9	176	132	166	32	71	608	60.8

Richmond Averages

Games Played	Points/ game	FG Pct	3FG Pct	FT Pct	Rebounds/ game	Assists/ game	Turnovers/ game	Assist/Turnover ratio	Steals/ game	Blocks/ game
10	71.4	41.3	34.1	81.4	39.5	14.6	16.8	0.9	8.0	3.5

TV/RADIO CHART

1 · GRACE TOWNSEND
JR · G · 5-5 · MIDLOTHIAN, VA.

2 · SYDNEY BOONE
SO · G · 5-8 · RICHMOND, VA.

4 · JADA GREEN
FR · F · 6-1 · PARKLAND, FLA.

11 · CAYLA WILLIAMS
SO · F · 6-2 · GAINSVILLE, VA.

13 · TORIN ROGERS
FR · G · 6-1 · BRASSTOWN, NC

20 · ADDIE BUDNIK
JR · F · 6-2 · HIGHLAND PARK, ILL.

21 · KYLEE LEWANDOWSKI
JR · G · 6-1 · PITTSBURGH, PA.

22 · RACHEL ULLSTROM
FR · G · 6-1 · AUBURN, MASS.

24 · EMILIJA KRISTA GRAVA
GS · F · 6-2 · LIGATNE, LATIVA

25 · KATIE HILL
SO · G · 6-0 · COLTS NECK, N.J.

31 · ELAINA CHAPMAN
SR · F · 6-3 · RICHMOND, VA.

32 · SIOBHAN RYAN
JR · G · 6-0 · BUFFALO, N.Y.

41 · ANGEL BURGOS
SR · G · 5-8 · RICHMOND, VA.

44 · MAGGIE DOOGAN
FR · F · 6-2 · BROOMALL, PA.

AARON ROUSSELL
HEAD COACH

JEANINE RADICE
ASSISTANT COACH

BRITTANY PINKNEY
ASSISTANT COACH

KA'LIA JOHNSON
ASSISTANT COACH

JANELLE SILVER-MARTIN
DIR. OF BASKETBALL OPERATIONS

JOHN STUDER
DIR. OF PROGRAM DEVELOPMENT