

2006-07 Quick Facts

School Information

Location _____ Fort Worth, Texas (76105)
 Founded _____ 1890
 Enrollment _____ 2,765
 Nickname _____ Lady Rams
 Colors _____ Blue and Gold
 Facility _____ Sid Richardson Gymnasium (1,500)
 Affiliation _____ NAIA Division I
 Conference _____ Red River

Administration

President _____ Dr. Harold Jeffcoat
 Athletics Director _____ Kevin Millikan
 Faculty Athletics Representative _____ Dr. Pam Rast

Coaching Staff

Head Coach _____ Stacy Francis
 Alma Mater _____ TCU '98
 Record at Wesleyan _____ 72-78 (5)
 Career Record _____ same
 Office Phone _____ (817) 531-6599
 E-mail _____ sfrancis@txwes.edu
 Assistant Coach _____ Nishia Hobbs
 Office Phone _____ (817) 531-6599

Team Information

2005-06 Overall/Conference Record _____ 15-15/13-7
 Starters Returning/Lost _____ 3/2
 Letterwinners Returning/Lost _____ 9/4

History

First Year of Basketball _____ 1970-71
 All-time Record _____ 501-530 (.486)
 Conference Championships _____ 3
 All-time Postseason Record _____ 27-30

Sports Information

Sports Information Director _____ Josh Lacy
 Office Phone _____ (817) 531-4855
 E-mail _____ jlacy@txwes.edu
 Fax _____ (817) 531-4208
 Assistant Sports Information Director _____ Brad Averitte
 Office Phone _____ (817) 531-7548
 Student Assistant _____ Ryan Amador
 Website _____ www.ramsports.net

TABLE OF CONTENTS

Quick Facts	1
Media Information	2
Coaching Staff	3
2006-07 Season Preview	4
2006-07 Roster	5
2006-07 Schedule/Opponents	6
Meet the Lady Rams	7-12
2005-06 Review	13
Red River Athletic Conference	14-15
Sid Richardson Center	15
Lady Ram Record Book	16-19
All-time vs. Opponents	19
All-time Roster	19
2006-07 RRAC Schedule	20
Lady Rams Year-by-Year	21-24
Athletic Directory	25
Athletic History	26
Texas Wesleyan Information	27
Campus Map	28



Pilar Pinkus is back for her senior season in 2006-07.

Credits

The 2006-07 Texas Wesleyan Basketball media guide is a production of the Texas Wesleyan Sports Information Office. The book was written and edited by Josh Lacy. Editorial assistance was provided by Adrienne Lacy and Kevin Millikan. Covers by Josh Lacy. Contributing photographers include Jose Valdez and Josh Lacy. The book was printed by MultiAd Printing, Chicago, IL.

Note

This guide contains historical information that dates back to the program's inception. To make any corrections or provide more information that will aid in its accuracy, please contact the Texas Wesleyan Sports Information Department at (817) 531-4855 or write to us at 1201 Wesleyan St., Fort Worth, TX, 76105.



Sheleatha Simmons played in all 30 games and made 24 starts as a freshman in 2004-05.

TEXAS WESLEYAN SPORTS INFORMATION STAFF



Josh Lacy

Sports Information Director
Phone (817) 531-4855
E-Mail jlacy@txwes.edu



Brad Averitte

Sports Information Director
Phone (817) 531-7548
E-Mail baveritte@txwes.edu



Ryan Amador

Student Assistant
E-Mail ramadors@cowtown.net



Jose Valdez

Photography
E-Mail jlv48@hotmail.com

Other Sports Information Numbers:

Sports Information Fax: (817) 531-4208
TWU Press Row: (817) 980-5401
Mailing Address:
Sports Information Department
1201 Wesleyan St.
Fort Worth, Texas 76105

Sports Information Department

The Texas Wesleyan Sports Information Department is located on the second floor of the Sid Richardson Center, which is located on Collard Street between Rosedale Avenue and Vickery Street.

Media Information

The 2006-07 edition of Texas Wesleyan University's Women's Basketball Media Guide has been produced to assist you with your coverage of the Rams. Additional information, photographs, and statistics are available upon request.

Best Time to Reach Coaches

Coach Francis can generally be reached in the morning from 10 to 12. All interviews should be coordinated through the Sports Information Department.

Interview Policy

Media interviews of athletes and coaches are encouraged, and every effort will be made to accommodate requests. In-person interviews are preferred, but telephone interviews can be arranged through the Texas Wesleyan Sports Information Office. Under no circumstances will student-athletes' residence numbers be supplied to the media.

DIRECTIONS TO THE

SID RICHARDSON CENTER

From Interstate 30 (North)

Exit Beach Street South. Follow Beach Street to Rosedale Avenue. Turn left (east) on Rosedale Avenue. Follow Rosedale Avenue to Collard Street. Turn left (north) on Collard Street. The Sid Richardson Center is second building on your left.

From Interstate 20 (South)

Take Highway 287 North towards downtown Fort Worth. Exit Rosedale Avenue East. Follow Rosedale Avenue to Collard Street. Turn left (north) on Collard Street. The Sid Richardson Center is second building on your left.

MEDIA OUTLETS

Fort Worth Star-Telegram

Kelly Morris. (817) 874-9428

Dallas Morning News

Bob Yates. (214) 977-8260

Arlington Star-Telegram

Rick Mauch. (817) 548-5479

Arlington Morning News

Cameron Maun. (817) 695-0330

WFAA-TV (ABC)

George Riba. (214) 977-6585

KDFW-TV (Fox)

Mike Doocy. (817) 654-4000

KTVT-TV (CBS)

. (817) 451-1111

KXAS-TV (NBC)

Newy Scruggs. (817) 429-5555

WWW.RAMSPORTS.NET

For the most complete and up-to-date information on the Texas Wesleyan Athletic Department, log on to the athletic department's official web site - www.RamSports.net - the newest avenue to gain updates on the Texas Wesleyan Lady Rams.

RamSports.net provides Wesleyan fans with the most comprehensive coverage of Lady Ram Basketball on the World Wide Web, including updated rosters, players and coaches' bios, player features, statistics, schedule and results, and much more.

Basketball is not the only sport covered by RamSports.net as you can get rosters, players and coaches' bios, statistics and schedules for each of Texas Wesleyan University's eight NAIA Division I sponsored sports. Fans can catch up on the latest athletic department news and notes.

RamSports.net is the only place that family, friends and fans of the Texas Wesleyan Athletic Department need to go to get the latest sports information on the Rams. The latest updates are just a click of the mouse away - visit RamSports.net today!

The Rams Online -- Texas Wesleyan University Athletics - Microsoft Internet Explorer

File Edit View Favorites Tools Help

Address http://www.ramsports.net/tw-basketball/index.htm

Search Web NEW Toolbar Update Mail My Yahoo! Games Shopping Personals LAUNCH

University Home Athletic Dept. Rams Sports PR Archives Recruit Info Ram Club Sports Camps WWW Sites Site Layout E-mail Us!

The Rams Online
www.RamSports.net
Official Site of Texas Wesleyan Athletics

Women's Basketball

TOP STORY

Jan. 8 -- Texas Wesleyan races past Paul Quinn, 77-36
DALLAS, Texas - The Texas Wesleyan women's basketball team registered 20 steals on its way to a 77-36 victory over Paul Quinn, Saturday evening in Red River Conference action.

Texas Wesleyan (8-6, 5-1 RRAC) put 15 points on the board before the hosts even registered a basket. Senior Shayla Coleman tallied six points, while junior Shawndrika Courtney added five points during the 15-0 run in the first four minutes of the contest.

Paul Quinn (0-14, 0-5 RRAC) cut the lead to 13-5, but that is as close as the Lady Tigers would get as Texas Wesleyan forced them into 11 first-half turnovers to take a commanding 45-15 lead at the break.

In the second half, Texas Wesleyan increased its lead to as many as 45, taking a 66-21 lead with 9:23 remaining in the game.

[The Full Story](#)

Coming Soon
TEXAS WESLEYAN
WOMEN'S BASKETBALL
2004-05 Media Guide

Info Center
Coaching Staff
2004-05 Roster
2004-05 Schedule
2004-05 Statistics
2004-05 Media Guide
2003-04 Roster
2003-04 Schedule
2003-04 Statistics
2003-04 Media Guide

Red River
ATHLETIC CONFERENCE

NAIA
NATIONAL ASSOCIATION OF INTERCOLLEGIATE ATHLETICS



Stacy Francis
Sixth Season
TCU, '98

Stacy Francis begins her sixth season as head coach of the Lady Rams basketball team. Under Francis' guidance the team has seen steady improvement since 2001. From the 2001-02 season to the 2003-04 season, the Rams made an 18 game improvement, going from 1-24 to 22-9.

In her second season at Texas Wesleyan, Francis led the Lady Rams to an 11-19 record, which was a 7.5 game turnaround from her first year. That marks the second biggest turnaround in school history. In the 2003-04 season, the Lady Rams turned in the largest improvement in school history, by gaining 10.5 games on the season before, going 22-9.

The 2004-05 season saw the Lady Rams make a little history. Texas Wesleyan finished second in the RRAC and made its first appearance in the NAIA National Tournament. Their 23 wins also marked the second highest total in school history.

In 2005-06, Francis led the team to its third consecutive season with at least 15 wins. The Lady Rams' 60 wins between 2003-06 are the most in a three-year span since 1983-86 when

the program too 67 wins.

A three-sport star at Austin's Sidney Lanier High School, Stacy was named first-team all-district in basketball, softball and track in her sophomore through senior years. Francis shot 60 percent from the field during her three-year career. She was district champion in the long jump in her senior season. Francis was also named to the district all-academic team for three straight years. In addition, she was named Who's Who Among American High School Students following her senior year.

After her high school graduation, she accepted a basketball scholarship to TCU, where, following a red-shirt season, she was a four-year starter. She started 101 of 108 games for the Lady Horned Frogs during her four-year tenure. Francis is fourth on the school's all-time rebounding list with 637 boards and ninth all-time in games played with 108. She is also tenth in career free-throws made with 178, and eighth in free-throws attempted with 290. Stacy received her Bachelor of Science degree in psychology in 1998. She also received her Masters in Education from Texas Wesleyan in December of 2004.

Prior to joining Texas Wesleyan, Francis taught social studies and coached volleyball, basketball, and track at Fort Worth's Meadowbrook Middle School. She lives in Arlington, TX.

She is the daughter of Barbara Price and Michael Gay. She has two brothers, Demarcus and Michael Jr., and one sister, LaShonda.

FRANCIS' CAREER RECORD

Year	Overall			Conference		
	W	L	Pct.	W	L	Pct.
01-02	1	24	.040	---	---	---
02-03	11	19	.367	7	13	.350
03-04	22	9	.710	17	5	.773
04-05	23	11	.676	18	4	.818
05-06	15	15	.500	13	7	.650
Totals	72	78	.480	55	29	.655

THE FRANCIS FILE

COACHING CAREER:

- Texas Wesleyan University (2001 - Present)
 - Head Coach
 - Career Record: 72-78 (5)
- Meadowbrook Middle School (1998 - 2001)
 - Physical Education/Social Studies Teacher
 - Coached Volleyball, Basketball and Track

PLAYING CAREER:

- Texas Christian University (1994 - 1998)
 - Four-year starter and never missed a game
 - Fourth in career rebounds with 637
 - Ninth in career games played with 108
 - Third in career starts with 101

EDUCATION:

- B.S., Psychology (1998)
 - Texas Christian University
- M.S., Education (2004)
 - Texas Wesleyan University

PERSONAL:

- Daughter of Barbara Price and Michael Gay
- Resides in Arlington, TX



Nishia Hobbs
Assistant Coach
Second Season

Nishia Hobbs is entering her second season as an assistant coach at Texas Wesleyan.

A graduate of Everman High School in Everman, TX, Hobbs went on to play two seasons at Southwestern Christian College and two seasons at Texas College. She was named All-Conference as well as team MVP and captain in her freshman season at Southwestern Christian. She was named co-MVP in her senior year at Texas College.

Hobbs has had previous coaching experience at Murray State College (OK) where she served as an assistant coach during the 2002-03 season. She also coached at Coldsprings High School (TX) where she served as head volleyball and tennis coach as well as assistant basketball and track coach while teaching physical education.

Hobbs received her associates degree from Southwestern Christian in 2000 and her B.S. in physical education in 2002. She currently resides in Fort Worth, TX, with her daughter Lailyn Walker.

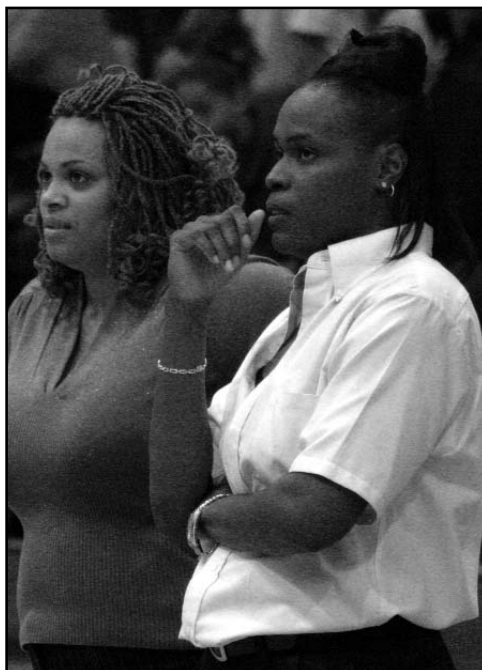

Stacy Francis is just 13 wins from being the second winningest coach in the program's history.



Shumeckea Dears
Manager
First Season

Shumeckea Dears is a freshman out of Polytechnic High School in Fort Worth.

She is the daughter of Donald Wilson and Teresa Dears, and has two brothers, Donald and Devin, and one sister, Asaley. She is majoring in Mechanical Engineering.

LADY RAMS READY TO RETURN TO NATIONAL SCENE

The Texas Wesleyan University women's basketball team has strung together three consecutive seasons with 15 or more wins. Under Stacy Francis' guidance they have won 20 or more in two of the last three seasons. The 2006-07 Lady Rams are looking to return to their 2004-05 form, when they went 23-11 and advanced to the national tournament.

This season, the Rams feel they have the right mix of veteran leadership and incoming talent to make a push to the national tournament.

Nastassia Brown will be a major part of that effort. Brown, a 5-9 Sr., is back after a red shirt season. In 2004-05 she helped lead the team to its first NAIA National Tournament, ranking second on the squad with 10.4 points per game.

Pilar Pinkus will add veteran leadership to the team. Pinkus saw action in 28 games last season and reached double-figures in scoring nine times. She scored a career-high 18 points in a 71-58 win over Jarvis Christian. Sheleatha Simmons will also be looked to for leadership on the floor. Simmons is just a sophomore; however, she made 24 starts and played in every game last season. Simmons had her best game against Hardin-



Christina Haywood is back for her senior season in 2006-07.

Simmons when she scored a season-high 12 points and brought down five rebounds.

Coach Francis has brought in a talented recruiting class of eleven student-athletes, including seven junior college transfers. The recruiting class is highlighted by a pair of scoring threats in Kim Gatlin and DeLisa Williams and an inside presence in Keegan Harry.

Gatlin is a 5-6 guard out of Beaumont, TX. She was a four-time All-District selection for Jessica White at West Brook High School. Williams, a guard from Waco, TX, was a three-time All-District performer at University High School. Harry is a transfer-student from Hill College where she averaged ten points and eight rebounds per game as a sophomore.

With a wealth of talent added to a core of proven veteran leadership, the Lady Rams look prepared to make another push toward the 2007 NAIA Women's Basket Division I National Tournament.

TEAM NOTES

CLIMBING THE LADDER: Stacy Francis is on pace to climb to second on the school's All-Time Wins list this season. Francis' 72 career wins is just 13 shy of Kris Shelton's 85 wins.

A LONG WAY FROM HOME: Junior transfer Christina Haywood's hometown of Anchorage, Alaska, is 3,015 miles from Fort Worth. Milica Rogic's hometown of Belgrade, Serbia is a whopping 5,826 miles as the crow flies.

CONTINUED EXCELLENCE: The Lady Rams' 60 wins in the last three seasons is the most in a three-year span since 1983-86 when the program took 67 wins.

HILL COLLEGE CONNECTION: The Lady Rams' Roster contains three players out of Hill College. Shawntay Anglin, Milica Rogic, and Keegan Harry all attended Hill last year.

2006-07 RED RIVER ATHLETIC CONFERENCE PRESEASON

COACHES' POLL: Texas Wesleyan was picked to finish third by Red River Conference coaches. Here is a list of the predicted order of finish:

1. Houston Baptist (7)	96
2. Langston (2)	85
3. Texas Wesleyan (1)	76
4. Texas College	57
5. Bacone	55
6. Huston-Tillotson	46
7. Jarvis Christian	44
8. Wiley	40
9. SW Assemblies of God	30
10. Paul Quinn	21

Teams were ranked from 1-10, with 10 points for the team picked to finish first by each coach, 9 points for the team picked second, etc. First place votes are shown in parentheses.



Pilar Pinkus ranked fourth on the team with 7.4 points per game while ranking second with 4.9 rebounds per game last season.



2006-07 TEXAS WESLEYAN ROSTER

No.	Name	Pos.	Ht.	Cl.	Exp.	Hometown/Previous School
00	Pilar Pinkus	F	5-9	Sr.	IL	Cedar Park, TX/McLennan CC
3	Kim Gatlin	G	5-6	Jr.	HS	Beaumont, TX/West Brook HS
5	Britannia Champion	F	5-9	Jr.	TR	Commerce, TX/Cisco JC
10	Jennifer Peoples	F	5-8	Jr.	TR	Grand Prairie, TX/Tyler JC
11	Christina Haywood	F	5-7	Sr.	IL	Anchorage, AK/Pierce College
13	Andrea Allmond	G	5-7	Jr.	2L	Mansfield, TX/Arlington Gateway HS
14	Latoya Hodge	G	5-7	Fr.	HS	Fort Worth, TX/O.D. Wyatt HS
15	Nastassia Brown	F	5-9	Sr.	2L	Fort Worth, TX/Arlington Heights HS
21	Monica Anderson	G	5-6	Fr.	HS	Arlington, TX/Shady Grove Christian Acad.
22	Moneke Smallwood	G	5-3	Jr.	TR	Copperas Cove, TX/Cisco JC
23	Xoraya Bennett	G	5-6	Fr.	HS	Call, TX/Kirbyville HS
24	Shawntay Anglin	G	5-4	Jr.	TR	Polk, TX/Hill College
25	Sheleatha Simmons	F	5-10	So.	IL	Fort Worth, TX/O.D. Wyatt HS
32	DeLisa Williams	G	5-6	Fr.	HS	Waco, TX/University HS
33	Milica Rogic	C	6-2	Jr.	TR	Belgrade, Serbia/Hill College
34	Whitnee Lowe	F	5-7	Jr.	IL	Maypearl, TX/Maypearl HS
44	Keegan Harry	C	6-0	Jr.	TR	Godley, TX/Hill College

A CAPSULE LOOK AT THE 2006-07 LADY RAMS

Starters Returning (1)

Sheleatha Simmons, F, 5-10, So. (5.3 ppg, 3.5 rpg)

Starters Lost (4)

Shawndrika Courtney, F, 5-9, Sr. (12.1 ppg, 8.6 rpg)

Britney Helton, G, 5-5, Jr. (9.4 ppg, 4.8 rpg)

Tiffany Hill, G, 5-4, Sr. (5.9 ppg, 3.7 rpg)

Stephanie Reder, G, 5-5, Sr. (7.8 ppg, 2.5 rpg)

Letterwinners Returning (5)

Andrea Allmond, G, 5-7, Jr. (0.8 ppg, 0.6 rpg)

Nastassia Brown, F, 5-9, Sr. (10.4 ppg, 6.8 rpg in 2004-05)

Christina Haywood, F, 5-7, Sr. (2.6 ppg, 3.2 rpg)

Whitnee Lowe, F, 5-7, Jr. (0.8 ppg, 0.9 rpg)

Pilar Pinkus, F, 5-9, Sr. (7.4 ppg, 4.9 rpg)

Letterwinners Lost (4)

Mauri Johnson, G, 5-3, Fr. (6.5 ppg, 2.6 rpg)

Melissa Myers, G, 5-8, Fr. (4.6 ppg, 2.4 rpg)

Lindsey Molinar, G, 5-4, So. (1.5 ppg, 1.0 rpg)

Kori Yates, G, 5-6, Sr. (5.7 ppg, 3.2 rpg)

Newcomers (11)

Monica Anderson, G, 5-6, Fr. (Arlington, TX/Shady Grove Christian Acad.)

Shawntay Anglin, G, 5-4, Jr. (Polk, TX/Hill College)

Xoraya Bennett, G, 5-6, Fr. (Call, TX/Kirbyville HS)

Britannia Champion, F, 5-9, Jr. (Commerce, TX/Cisco JC)

Kim Gatlin, G, 5-6, Jr. (Beaumont, TX/West Brook HS)

Keegan Harry, C, 6-0, Jr. (Godley, TX/Hill College)

Latoya Hodge, G, 5-7, Fr. (Fort Worth, TX/O.D. Wyatt HS)

Jennifer Peoples, F, 5-8, Jr. (Grand Prairie, TX/Tyler JC)

Milica Rogic, C, 6-2, Jr. (Belgrade, Serbia/Hill College)

Moneke Smallwood, G, 5-3, Jr. (Copperas Cove, TX/Cisco JC)

DeLisa Williams, G, 5-6, Fr. (Waco, TX/University HS)

Glancing back at 2005-06

Overall Record: 15-15

RRAC Record: 13-7

RRAC Tournament: Lost to Bacone, 63-50

2006-07 LADY RAM SCHEDULE

Date	Day	Opponent	Site	Time
November 2	Thursday	Hillsdale Free Will Baptist College	Fort Worth, TX	6:00 p.m.
4	Saturday	Oklahoma Christian University	Oklahoma City, OK	1:00 p.m.
7	Tuesday	Wayland Baptist University	Plainview, TX	6:00 p.m.
11	Saturday	Abilene Christian University#	Abilene, TX	6:00 p.m.
18	Saturday	Loyola University	New Orleans, LA	1:00 p.m.
24	Friday	I-Kansas Wesleyan University	Salina, KS	8:00 p.m.
25	Saturday	I-Tabor College	Salina, KS	2:00 p.m.
December 2	Saturday	Univ. of Science & Arts of OK	Chickasha, OK	2:00 p.m.
5	Tuesday	UT-Tyler	Tyler, TX	6:00 p.m.
13	Wednesday	UT-Dallas	Richardson, TX	5:30 p.m.
29	Friday	Oklahoma Christian University^	Fort Worth, TX	5:30 p.m.
30	Saturday	Hardin-Simmons University	Fort Worth, TX	2:00 p.m.
January 3	Wednesday	Texas College*^	Tyler, TX	5:30 p.m.
6	Saturday	Southwestern Assemblies of God*^	Waxahachie, TX	5:30 p.m.
8	Monday	Paul Quinn College*^	Fort Worth, TX	5:30 p.m.
13	Saturday	Houston Baptist University*^	Fort Worth, TX	5:30 p.m.
15	Monday	Huston-Tillotson University*^	Fort Worth, TX	5:30 p.m.
17	Wednesday	Wiley College*^	Marshall, TX	5:30 p.m.
20	Saturday	Bacone College*^	Muskogee, OK	5:30 p.m.
22	Monday	Langston University*^	Langston, OK	5:30 p.m.
27	Saturday	Wiley College*^	Fort Worth, TX	5:30 p.m.
29	Monday	Jarvis Christian College*^	Hawkins, TX	5:30 p.m.
February 3	Saturday	Texas College*^	Fort Worth, TX	5:30 p.m.
5	Monday	Hillsdale Free Will Baptist College	Moore, OK	6:00 p.m.
10	Saturday	Southwestern Assemblies of God*^	Fort Worth, TX	5:30 p.m.
12	Monday	Paul Quinn College*^	Dallas, TX	5:30 p.m.
17	Saturday	Houston Baptist University*^	Houston, TX	5:30 p.m.
19	Monday	Huston-Tillotson University*^	Austin, TX	5:30 p.m.
21	Wednesday	Jarvis Christian College*^	Fort Worth, TX	5:30 p.m.
24	Saturday	Bacone College*^	Fort Worth, TX	5:30 p.m.
26	Monday	Langston University*^	Fort Worth, TX	5:30 p.m.
March 1-3	Thu-Sat	RRAC Tournament	Waxahachie, TX	TBA
14-20	Wed-Tue	NAIA National Tournament	Jackson, TN	TBA

Denotes Exhibition Game

* Denotes Red River Athletic Conference Game

^ Denotes Doubleheader with Women's Team

Home Games in Bold

I-Coyote Thanksgiving Classic, Salina, KS

OPPONENTS DIRECTORY

Team	Nickname	2005-06 Record	Head Coach	SID	SID email
Abilene Christian	Wildcats	12-15	Shawna Lavender	Lance Fleming	flemingl@acu.edu
Bacone	Warriors	20-12 (12-8)	Robbie Shay	Alan Foster	fostera@bacone.edu
Hardin-Simmons	Cowgirls	24-7	Shanna Briggs	Chad Grubbs	cgrubbs@hsutx.edu
Husotn Baptist	Huskies	28-4 (20-0)	Todd Buchanan	Steven Key	skey@hbuhuskies.com
Husotn-Tillotson	Rams	6-21 (6-14)	Kerrie Brown	Ronnie Kaase	rckaase@htu.edu
Jarvis Christian	Bulldogs	7-20 (5-15)	Elissa Burwell	Angela Lawson	angela_lawson@jarvis.edu
Kansas Wesleyan	Coyotes	14-15	Gordon Reimer	David Toelle	sportsinfo@kwu.edu
Langston	Lions	22-5	Donnita Drain	James Hilliard	jwhilliard@lunet.edu
Loyola	Wolfpack	9-5	DoBee Plaisance	Brett Simpson	bsimpson@loyno.edu
Oklahoma Christian	Eagles	23-8	Stephanie Findley	Stan Green	stan.green@oc.edu
Paul Quinn	Tigers	2-21 (2-18)	Hythia Evans	Rodney Baker	rlb_abmprods@hotmail.com
Science & Arts, OK	Drovers	15-12	Jay Niehues	Zac Underwood	zunderwood@usao.edu
SW Assemblies of God	Lions	4-26 (2-18)	Aarlon Beadless	Clay Scarborough	cscarborough@sagu.edu
Tabor	Jays	28-5	Rusty Allen	Don Brubacher	donb@tabor.edu
Texas College	Steers	14-17 (9-11)	Debra Alexander	Jesse Pierce	jpierce@texascollge.edu
UT-Dallas	Comets	12-13	Polly Thomas	Zach Villarreal	zvillarr@utdallas.edu
UT-Tyler	Patriots	17-8	Terri Deike	Terri Deike	tdeike@uttyler.edu
Wayland Baptist	Flying Queens	9-22	Will Flemmons	Rhane Jeffress	rjeffress@wbu.edu
Wiley	Wildcats	10-15 (10-10)	Johnetta Hayes	Steven Lockhart	slockhart@wileyc.edu

SENIORS



Pilar Pinkus
5-9 - Sr. - IL
Forward
Cedar Park, TX
McLennan CC

CAREER HIGHS

Points _____ 18, vs. Jarvis, 12/3/05
FG Made _____ 6, vs. Jarvis, 12/3/05
3FG Made _____ --
FT Made _____ 8, at TAMIU, 2/16/06
Rebounds _____ 12, at AR Baptist, 1/17/05
Assists _____ 3, vs. TAMIU, 1/14/06
Blocks _____ 2, vs. TAMIU, 1/14/06
Steals _____ 2, three times

2005-06: Played in 28 games and made seven starts in her first season with the Lady Rams...ranked fourth on the team with 7.4 points per game while ranking third with 4.9 rebounds per game...reached double-figures in scoring nine times...scored a season-high 18 points in a 71-58 win over Jarvis Christian (12/3)...recorded a season high 12 rebounds in the season opener against Arkansas Baptist (1/17)...turned in a double-double with 13 points and 11 rebounds in a 64-56 win over Bacone (2/23)...went 8--8 at the free throw line finishing with 14 points against TAMIU (2/16).

Prior to Wesleyan: Played for two seasons at McLennon Community College...helped the Highlassies to a conference runner-up finish in her freshman season, a conference championship in her sophomore season, and a pair of runner-up finishes in Region V.

Prep: A four-year letter winner in basketball and track at Cedar Park High School...a three-time All-State selection (Texas Basketball Magazine)...named Team MVP in her junior and senior seasons...named 1st-team All-District all four years and 1st-team All-Region in her junior and senior years.

Personal: Daughter of Robert and Pilar Morales...majoring in exercise science.



PINKUS AT WESLEYAN

Year	GP-GS	FG-FGA	PCT	3PT		PCT	FT-FTA	PCT	REB-AVG	PF	A	TO	BLK	STL	PTS-AVG
				FG-FGA	PCT										
05-06	28-7	69-172	.401	0-3		.000	70-100	.700	137-4.9	82	7	40	11	15	208-7.4
Totals	28-7	69-172	.401	0-3		.000	70-100	.700	137-4.9	82	7	40	11	15	208-7.4



Christina Haywood
5-7 - Sr. - IL
Forward
Anchorage, AK
Pierce College

CAREER HIGHS

Points _____ 8, vs. UTPB, 1/16/06
FG Made _____ 3, vs. Wiley, 12/5/05
3FG Made _____ --
FT Made _____ 6, at Paul Quinn, 1/19/06
Rebounds _____ 7, at H-SU, 12/31/05
Assists _____ 3 vs. OK Baptist, 12/29/05
Blocks _____ 1, five times
Steals _____ 2, twice

2005-06: Saw action in all 30 games and made two starts in her first season with the Lady Rams...finished the season with 79 points and 52 rebounds...scored a season-high eight points in a 74-54 win at Paul Quinn (1/19)...recorded a season-high seven rebounds at Hardin-Simmons (12/31)...hit 14 consecutive free throws during a 14-game stretch (12/31-2/11).

Prior to Wesleyan: Played for Pierce Community College under head coach Ann Bowen

Prep: Christina was named team MVP at West Anchorage High School in her junior and senior seasons.

Personal: Born Christina Haywood on Mar. 2, 1983...daughter of Clifford and Gloria Haywood...has one brother, Clifford...majoring in business administration.



HAYWOOD AT WESLEYAN

Year	GP-GS	FG-FGA	PCT	3PT		PCT	FT-FTA	PCT	REB-AVG	PF	A	TO	BLK	STL	PTS-AVG
				FG-FGA	PCT										
05-06	30-2	27-85	.318	0-2		.000	25-35	.714	95-3.2	52	14	26	5	17	79-2.6
Totals	30-2	27-85	.318	0-2		.000	25-35	.714	95-3.2	52	14	26	5	17	79-2.6

Meet the Lady Rams



Nastassia Brown
5-9 - Sr. - 2L
Forward
Fort Worth, TX
Arlington Heights HS

CAREER HIGHS

Points _____ 21, twice
FG Made _____ 9, twice
3FG Made _____ --
FT Made _____ 7, vs. Jarvis, 1/31/05
Rebounds _____ 13, at TAMIU, 12/13/04
Assists _____ 5, vs. HTU, 12/15/03
Blocks _____ 3, twice
Steals _____ 5, twice

2005-06: Red shirted the 2005-06 season.

2004-05: Named 1st-team All-Conference in her sophomore campaign...logged a team-high 772 minutes (20.7/G)...played in all 34 games including 12 starts...set a Texas Wesleyan single season record with her 58.5% shooting from the floor (141-or-241)...led the team with 353 points, and 232 rebounds...had a career high 21 points against Texas A&M International (12/15) and matched that total against Wiley (1/29)...reached double-digits in scoring 20 times...recorded 7 double-doubles.

2003-04: Appeared in 31 games, starting four of them for the Lady Rams...averaged 5.8 points and 5.2 rebounds a game...had 18 points and four steals in a victory over Central Baptist (11/14)...registered 11 points and 11 rebounds in a victory over UT-Permian Basin (1/31)...tallied 13 points, two steals, and 12 rebounds versus UT-Permian Basin (3/4).

Prep: A three-year letter winner for Tony Leamon at Arlington Heights High School...named District 7-4A Offensive Player of the Year in her junior and senior seasons...averaged a double-double in her senior year (17.1 ppg, 11.2 rpg).

Personal: Born Nastassia Brown on Sep. 30, 1983 in Fort Worth, TX...daughter of Don Thomas and Vanessa Williams...has two brothers, Marquis and Ralphael, and a daughter, Trystan Clark...majoring in biology.



BROWN AT WESLEYAN

Year AVG	GP-GS			3PT												PTS
	GP	GS	FG-FGA	PCT	FG-FGA	PCT	FT-FTA	PCT	REB-AVG	PF	A	TO	BLK	STL		
03-04	31	4	80-151	.530	0-4	.000	21-57	.368	160-5.2	40	30	54	7	43		181-5.8
04-05	34	12	141-241	.585	0-1	.000	71-116	.612	232-6.8	86	29	69	12	58		353-10.4
Totals	65-16	221-392	.563	0-5	.000	92-173	.532	392-6.0	126	59	123	19	101	534-8.2		

JUNIORS



Kim Gatlin
5-6 - Jr. - HS
Guard
Beaumont, TX
West Brook HS

Prep: A four-year letter winner for head coach Jessica White at West Brook High School...a four-time All-District selection...named Honorable Mention All-District as a freshman...named 2nd-team All-District as a sophomore while earning 1st-team honors in her junior and senior seasons.

Personal: Born Kimberly K. Gatlin on Dec. 2, 1985...daughter of Kent Edwards Sr., and Rhonda Wheaton...has four brothers, Brandon, Blake, Kent Jr., and Brent, and three sisters, Keehia, Kayla, and Kelly...majoring in mathematics.



Britannia Champion
5-9 - Jr. - TR
Forward
Commerce, TX
Cisco JC

Prior to Wesleyan: A two-year letterwinner at Cisco Junior College for head coach Tommy Simmons...averaged 10 points per game and ranked fourth in the conference with nine rebounds per game.

Prep: A three-time All-District and All-Academic selection for head coach Charles Mancil at Commerce High School...a Dream Team Honorable Mention selection in her senior year...averaged 13 points and eight rebounds per game as a senior.

Personal: Born Britannia Champion on Mar. 26, 1985, in Sulphur Springs, TX...daughter of Brekeena and Emma Champion...has two brothers, Bryson and Brandon, and one sister, Keya...majoring in psychology.



10



Jennifer Peoples
5-8 - Jr. - TR
Forward
Grand Prairie, TX
Tyler JC

Prior to Wesleyan: A two-year letter winner for head coach Trenia Tillis at Tyler Junior College.

Prep: A team captain for head coach Wanda Tallon at Arli Bowie High School...named Honorable Mention All-District in her senior year.

Personal: Born Jennifer Peoples on Jan. 20, 1983, in Grand Prairie, TX...daughter of Roger and Jodi Peoples...has one sister, Dana...majoring in psychology.



13



Andrea Allmond
5-7 - Jr. - 2L
Guard
Mansfield, TX
Arlington Gateway HS

2005-06: Saw action in 24 games including four starts for the Lady Rams...finished the season with 18 points and 14 rebounds...recorded a career-high four rebounds against SAGU (1/23)

2004-05: Andrea saw action in 16 games for the Lady Rams...shot 42.9% from long range (3-or-7)...averaged .8 points and .8 rebounds per game in her freshman campaign.

2003-04: Red shirted the 2003-04 season.

Prep: A two-year letter winner for Cecil Cannon at Arlington Gateway High School...averaged 17 points and 11 rebounds her senior season...also was named team's Best Defensive Player in her senior season...scored 32 points, pulled down 11 rebounds and registered six steals in her final prep game.

Personal: Born Andrea Elizabeth Allmond on Nov. 30, 1984, in Arlington, TX...daughter of Wayne and Beth Allmond...has one sister, Kandace...majoring in mass communications.



CAREER HIGHS

Points _____ 4, vs. UTPB, 1/16/05
FG Made _____ 1, nine times
3FG Made _____ 1, seven times
FT Made _____ 2, vs. Langston, 2/4/06
Rebounds _____ 4, vs. SAGU, 1/23/06
Assists _____ 3, at H-SU, 12/31/05
Blocks _____ --
Steals _____ 2, twice

ALLMOND AT WESLEYAN

Year	GP-GS	FG-FGA	PCT	3PT FG-FGA	PCT	FT-FTA	PCT	REB-AVG	PF	A	TO	BLK	STL	PTS-AVG
04-05	16-0	3-9	.333	3-7	.429	3-6	.500	12-0.8	4	4	6	0	2	12-0.8
05-06	23-4	6-19	.316	4-15	.267	2-2	1.000	14-0.6	13	10	13	0	4	18-0.8
Totals	39-4	9-28	.321	7-22	.318	5-8	.625	26-0.7	17	14	19	0	6	30-0.8

22



Moneke Smallwood
5-3 - Jr. - TR
Guard
Copperas Cove, TX
Cisco JC

Prior to Wesleyan: Played for two seasons at Cisco Junior College under head coach Tommy Simmons.

Prep: Lettered in basketball and track at Copperas Cove High School...named Most Improved Athlete in track.

Personal: Born, Mondeke Smallwood on Dec. 12, 1984, in Numberg, Germany...daughter of Mylanda and Judith Smallwood...majoring in exercise science.



Meet the Lady Rams



Shawntay Anglin
5-4 - Jr. - TR
Guard
Polk, TX
Hill College

Prior to Wesleyan: An All-Conference selection for head coach Kris Woods at Hill College.

Prep: Lettered in basketball for coach LaDawn Gibson at Winter Haven High School...named Defensive Player of the Year as a senior.

Personal: Born Shawntay Monay Anglin on Jun. 6, 1985...daughter of Cleatis Anglin and Geanne Williams...has three siblings, Shequita, Shantez, and Shay...majoring in physical therapy.



Milica Rogic
6-2 - Jr. - TR
Center
Belgrade, Serbia
Hill College

Prior to Wesleyan: Lettered one season for head coach Kris Wood at Hill College...also played one season at Howard College.

Prep: Played for club team Beopetrol in Serbia under head coach Marina Miljkovic.

Personal: Born Milica Rogic on Oct. 5, 1984, in Belgrade, Serbia...daughter of Dvsanka Rogic...has one sister Branislava...majoring in advertising.

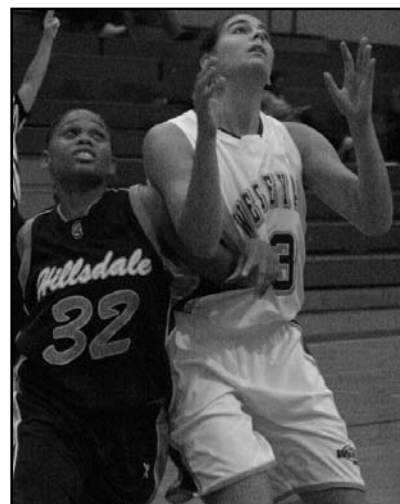

Whitnee Lowe
5-7 - Jr. - IL
Forward
Maypearl, TX
Maypearl HS

2005-06: Whitnee saw action in 24 games with the Lady Rams...finished the season with 18 points and 22 rebounds...scored a season-high six points and grabbed a season-high four rebounds in a 70-62 at Wiley (1/30)...recorded two blocked shots at UT-Permian Basin (2/20).

Prep: Helped lead Maypearl High School to the playoffs in her junior and senior seasons...named 1st-team All-District as a senior...was a 3-year regional qualifier in track...a 2-year regional qualifier in cross country...member of the National Junior Honor Society.

Personal: Born Whitnee Lowe on Jun. 3, 1986...daughter of Greg and Sissy Lowe...has one borther, Matthew...majoring in journalism.



CAREER HIGHS

Points _____ 6, at Wiley, 1/30/06
FG Made _____ 2, at Wiley, 1/30/06
3FG Made _____ --
FT Made _____ 3, at Paul Quinn, 1/19/06
Rebounds _____ 4, at Wiley, 1/30/06
Assists _____ 1, twice
Blocks _____ 2, at UTPB, 2/20/06
Steals _____ 2, vs. SAGU, 1/23/06

LOWE AT WESLEYAN

Year	GP-GS	FG-FGA	PCT	3PT FG-FGA	PCT	FT-FTA	PCT	REB-AVG	PF	A	TO	BLK	STL	PTS-AVG
05-06	24-0	4-26	.154	0-0	.000	10-15	.667	22-0.9	25	2	10	4	2	18-0.8
Totals	24-0	4-26	.154	0-0	.000	10-15	.667	22-0.9	25	2	10	4	2	18-0.8



44
Keegan Harry
6-0 - Jr. - TR
Center
Godley, TX
Hill Colleg

Prior to Wesleyan: A two-year letter winner for head coach Kris Wood at Hill College...named Academic All-Conference as a sophomore...averaged eight points and four rebounds per game as a sophomore.

Prep: Played for head coach Mark Chaveaux at Godley High School...named 1st-team All-District, All-Johnson County, and 2nd-team All-Region while leading GHS to the regional quarterfinals in her senior year.

Personal: Born Keegan Harry on Mar. 28, 1986, in Fort Worth, TX...daughter of Robert and Tammy Harry...has two brothers, Robert and Jackson, and one sister Kirsten...majoring in mathematics and secondary education.



SOPHOMORES



25
Sheleatha Simmons
5-10 - So. - IL
Forward
Fort Worth, TX
O.D. Wyatt HS

2005-06: Sheleatha played in all 30 games and made 24 starts as a freshman for the Lady Rams...ranked seventh on the team in scoring at 5.3 points per game and fifth on the team in rebounds with 3.5 per game...scored a season-high 12 points and brought down five rebounds against Hardin-Simmons (12/31)...scored 11 points against St. Gregory's (11/29)...grabbed a season-high eight boards against Paul Quinn (2/25).

Prep: Sheleatha helped lead O.D. Wyatt High School to District and Area Championships in her freshman, sophomore, and junior seasons...led to District Runner-up finish in her senior season...named Defensive Player of the Year as a senior.

Personal: Born Sheleatha Shonta Simmons on Nov. 11, 1986, in Fort Worth, TX...daughter of Cynthia Simmons...granddaughter of Quilla and Betty Washington...has four siblings, Keonday, Robert, Shonda, and Shawn...majoring in accounting.

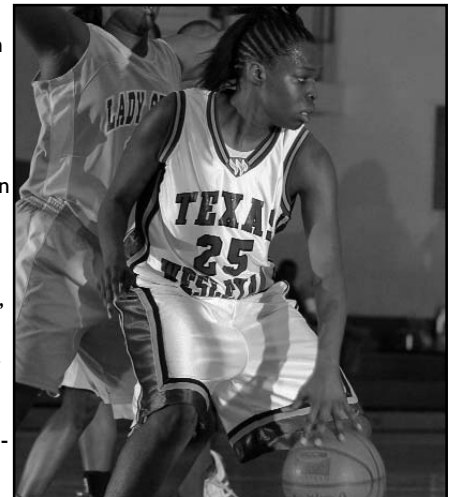

CAREER HIGHS

Points _____ 12, at HSU, 12/31/05
FG Made _____ 5, vs. St Gregory's, 11/29/05
3FG Made _____ --
FT Made _____ 4, at HSU, 12/31/05
Rebounds _____ 8, vs. Paul Quinn, 2/25/06
Assists _____ 3, at Jarvis, 1/28/06
Blocks _____ 1, five times
Steals _____ 4, twice

SIMMONS AT WESLEYAN

Year	GP-GS	FG-FGA	PCT	3PT FG-FGA	PCT	FT-FTA	PCT	REB-AVG	PF	A	TO	BLK	STL	PTS-AVG
05-06	30-24	62-178	.348	0-4	.000	36-63	.571	105-3.5	65	23	45	5	31	160-5.3
Totals	30-24	62-178	.348	0-4	.000	36-63	.571	105-3.5	65	23	45	5	31	160-5.3

FRESHMEN



14
Latoya Hodge
5-7 - Fr. - HS
Guard
Fort Worth, TX
O.D. Wyatt HS

Prep: A three-year letter winner for head coach Rodney McFadden at O.D. Wyatt High School...named Most Improved Player in both her junior and senior seasons...received the Who's Who Among Athletes award in her junior and senior seasons...earned National Honor Roll recognition in her senior year.

Personal: Born Latoya D. Hodge on Jan. 7, 1986...daughter of Tevena Hodge...has one brother, Anthony...majoring in kinesiology.

Meet the Lady Rams



Monica Anderson
5-6 - Fr. - HS
Guard
Arlington, TX
Shady Grove

Prep: Played for Shady Grove Christian Academy under head coach Lindell Singleton...led the team in steals in her senior year...named 1st-team All-District and team MVP as a senior.

Personal: Born Monica Anderson on Mar. 15, 1986, in San Angelo, TX...daughter of Johnnie Anderson...has one brother, Michael, and one sister, Lisa...majoring in athletic training.



Xoraya Bennett
5-6 - Fr. - HS
Guard
Call, TX
Kirbyville HS

Prep: A two-year letter winner for head coach Roy Thomas at Kirbyville High School...named Newcomer of the Year and Honorable Mention All-District as a junior...named 2nd-team All-District as a senior.

Personal: Born Xoraya Bennett on Mar. 23, 1988, in Beaumont, TX...daughter of Millard and Martha Bennett...has two brothers, Tim and Lerone, and one sister, Aquilla...majoring in sports medicine and physical therapy.



DeLisa Williams
5-6 - Fr. - HS
Guard
Waco, TX
University HS

Prep: A four-year letter winner for Head Coach Fonteneaux at University High School...helped UHS to a district championship in her sophomore season and runners-up finishes in her junior and senior seasons...named Honorable Mention All-District as a sophomore while earning 2nd-team honors in her junior and senior seasons.

Personal: Born DeLisa LaShe Williams on Jul. 7, 1988, in Waco, TX...daughter of Michael and Shelia Williams...has two brothers, Michael and Durand, and one sister LaKeshia...majoring in business management.

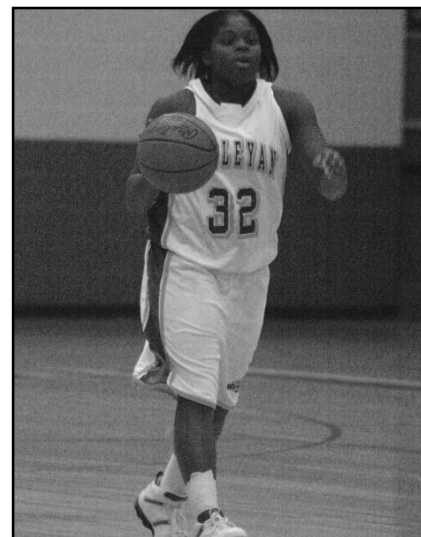

All Games																								
Player	GP-GSMIN AVG			TOTAL			3-PT			REBOUNDS														
				FG	FGA	PCT	FG	FGA	PCT	FT	FTA	PCT	OFF	DEF	TOT	AVG	PF	A	TO	BLK	ST	PTS	AVG	
S. Courtney	27-26	595	22.0	115	224	.513	0	1	.000	96	155	.619	92	139	231	8.6	93	12	42	26	41	326	12.1	
B. Helton	29-18	688	23.7	97	311	.312	36	122	.295	43	65	.662	49	91	140	4.8	41	60	81	2	50	273	9.4	
S. Reder	30-26	652	21.7	94	248	.379	30	94	.319	17	42	.405	28	46	76	2.5	61	37	47	10	41	235	7.8	
P. Pinkus	28-7	470	16.8	69	172	.401	0	3	.000	70	100	.700	68	69	137	4.9	82	7	40	11	15	208	7.4	
M. Johnson	30-0	434	14.5	72	186	.387	1	4	.250	51	97	.526	25	53	78	2.6	22	24	74	4	27	196	6.5	
T. Hill	30-24	835	27.8	45	184	.245	0	12	.000	88	151	.583	32	103	135	4.5	83	137	112	2	81	178	5.9	
S. Simmons	30-24	663	22.1	62	178	.348	0	4	.000	36	63	.571	36	69	105	3.5	65	23	45	5	31	160	5.3	
M. Myers	29-11	469	16.2	53	151	.351	16	44	.364	11	18	.611	22	48	70	2.4	62	19	43	9	26	133	4.6	
C. Haywood	30-2	372	12.4	27	85	.318	0	2	.000	25	35	.714	38	57	95	3.2	52	14	26	5	17	79	2.6	
K. Yates	10-6	177	17.7	18	56	.321	7	18	.389	14	20	.700	10	22	32	3.2	18	11	11	0	8	57	5.7	
L. Molinar	26-2	301	11.6	10	33	.303	0	0	.000	19	29	.655	10	17	27	1.0	26	24	36	0	14	39	1.5	
A. Almond	23-4	192	8.3	6	19	.316	4	15	.267	2	2	1.000	3	11	14	0.6	13	10	13	0	4	18	0.8	
W. Lowe	24-0	152	6.3	4	26	.154	0	0	.000	10	15	.667	13	9	22	0.9	25	2	10	4	2	18	0.8	
													69	82	151	5.0			13					
Total	30	6000		672	1873	.359	94	319	.295	482	792	.609	495	816	1311	43.7	643	380	593	78	357	1920	64.0	
Opponents	30	6000		694	1805	.384	124	454	.273	462	745	.620	470	878	1348	44.9	631	410	642	107	33	1974	65.8	

Date	Opponent	W/L	Score
11/7	at Arkansas Baptist	L	74-66
11/18	Science & Arts (OK)	L	72-61
11/19	UT-Tyler	W	78-71
11/25	at Oklahoma Baptist	L	79-66
11/29	St. Gregory's	L	63-54
12/3*	Jarvis Christian	W	71-58
12/5*	Wiley	W	70-67
12/6	Wayland Baptist	W	64-59
12/29	Oklahoma Baptist	L	78/65
12/31	at Hardin-Simmons	L	92-71
1/7*	at Houston Baptist	L	85-39
1/9*	at Huston-Tillotson	W	67-59
1/14*	Texas A&M Inter.	W	94-82
1/16*	UT-Permian Basin	W	70-60
1/19*	at Paul Quinn	W	74-54
1/23*	SAGU	W	61-58
1/25*	Texas College	L	63-56
1/28*	at Jarvis Christian	L	69-65
1/30*	at Wiley	W	70-62
2/2*	at Texas College	W	58-49
2/4	Langston	L	87-62
2/6*	at Bacone	L	54-45
2/11*	Houston Baptist	L	72-59
2/13*	Huston-Tillotson	W	54-52
2/16*	Texas A&M Inter.	L	93-83
2/20*	at UT-Permian Basin	L	78-60
2/23*	Bacone	W	64-56
2/25*	Paul Quinn	W	54-43
2/27*	at SAGU	W	69-53
3/2#	vs. Bacone	L	63-50

* = Conference game
= Red River Athletic Conference Tournament



Sheleatha Simmons scored 160 points as a freshman in 2005-06.

TEAM STATISTICS	TWU	OPP	
SCORING	1920	1974	
Points per game	64.0	65.8	
Scoring margin	-1.8	--	
FIELD GOALS--ATT	672-1873	694-1805	
Field goal pct	.359	.384	
3 POINT FG-ATT	94-319	124-454	
3-point FG pct	.295	.273	
3-point FG made per game	3.1	4.1	
FREE THROWS-ATT	482-792	462-745	
Free throw pct	.609	.620	
REBOUNDS	1311	1348	
Rebounds per game	43.7	44.9	
Rebounding margin	-1.2	--	
ASSISTS	380	410	
Assists per game	12.7	13.7	
TURNOVERS	593	642	
Turnovers per game	19.8	21.4	
Turnover margin	+1.6	--	
Assists/turnover ratio	0.6	0.6	
STEALS	357	333	
Steals per game	11.9	11.1	
BLOCKS	78	107	
Blocks per game	2.6	3.6	
ATTENDANCE	2977	2981	
Home games--Avg/Game	16-186	13-220	
Neutral site--Avg/Game	--	1-125	
SCORE BY PERIODS:	1st	2nd	Total
Texas Wesleyan	920	1000	1920
Opponents	959	1046	2005

2005-06 RED RIVER CONFERENCE STANDINGS

Team	Conf.	Pct.	All	Pct.
Houston Baptist ^{#*^!}	20-0	1.00	28-4	.875
Texas A&M International*	17-3	.850	21-10	.677
UT-Permian Basin*	14-6	.700	17-15	.531
Texas Wesleyan*	13-7	.650	15-15	.500
Bacone*	12-8	.600	20-12	.625
Wiley*	10-10	.500	10-15	.400
Texas College*!	9-11	.450	14-17	.452
Huston-Tillotson*	6-14	.300	6-21	.222
Jarvis Christian	5-15	.250	7-20	.259
Southwestern Assemblies of God	2-18	.100	4-26	.133
Paul Quinn	2-18	.100	2-21	.087

Regular-Season Champion

* Qualified for RRAC Tournament

^ RRAC Tournament Champion

! Qualified for NAIA National Tournament

2005-06 RED RIVER CONFERENCE

CHAMPIONSHIP RESULTS

(March 2-4 in Waxahachie, TX)

QUARTERFINALS - MARCH 2

#1 Houston Baptist def. #8 Huston-Tillotson, 95-68

#5 Bacone def. #4 Texas Wesleyan, 63-50

#3 UT-Permian Basin def. #6 Wiley, 72-68

#7 Texas College def. #2 Texas A&M Inter. 68-58

SEMIFINALS - MARCH 3

#1 Houston Baptist def. #5 Bacone, 90-51

#7 Texas College def. #3 UT-Permian Basin, 79-73

FINAL - MARCH 4

#1 Houston Baptist def. #7 Texas College, 107-67



2005-06

RRAC ALL-CONFERENCE TEAM

FIRST TEAM	Ht.	Cl.	Pos.	PPG	RPG
Jere' Adams (HBU)	5-8	Sr.	G	16.66	3.22
Amber Boykins (WC)	5-11	Sr.	C		
Shawndrika Courtney (TWU)	5-9	Sr.	F	12.07	8.56
Dana Davis (UTPB)	5-7	Sr.	F	12.24	10.76
Sherill Hadrick (HBU)	6-1	Sr.	F	13.00	8.91
Jessica Jenkins (BC)	5-8	Jr.	G	17.31	3.62
Evelyn Johnson (SAGU)	5-8	Jr.	G/F	18.69	4.48
Valencia Kuykendall (HBU)	5-10	Jr.	P	12.34	7.88
Dominique Thomas (HBU)	5-5	So.	G	11.63	3.09
Vanessa Villarreal (TAMU)	5-10	So.	F	19.55	6.16

SECOND TEAM	Ht.	Cl.	Pos.	PPG	RPG
Kim Chaffin (UTPB)	5-5	Sr.	G	11.00	3.10
Hannah DeBose (PQC)	5-5	Fr.	P	15.29	5.57
Erica Delley (TC)	5-9	So.	P	13.81	12.54
Nicole Gipson (TAMU)	6-2	So.	C	9.26	7.00
Tiffany Hill (TWU)	5-4	Sr.	G	5.93	4.50
Crystal Johnson (JCC)	5-7	Jr.	G/F	18.16	3.11
Britni Robertson (JCC)	5-5	Jr.	G/F	11.48	2.33
Jaziman Smith (WC)	5-11	Jr.	F		
Ashley Taylor (H-TU)	5-8	So.	G	15.28	2.76
Jermina Tomlinson (TAMU)	5-6	Jr.	G	16.33	5.07

HONORABLE MENTION:

Andrea Anderson (PQC), Crystal Atkinson (UTPB), Tameka Beamon (WC), Jessica Brantley (HBU), Kuanesha Carr (PQC), Bonnie Fox (BC), Becky Mata (TAMU), Faviela Parrilla (H-TU), Codye Pittman (UTPB), Kelly Quillman, BC), Sheree Smiling (JCC), Heather Traw (UTPB), Louise Ukele (JCC), Michelle Wright (WC).

PLAYER OF THE YEAR:

Jere' Adams, Houston Baptist

CO-NEWCOMERS OF THE YEAR:

Jessica Jenkins, Bacone
Crystal Johnson, Jarvis Christian

DEFENSIVE PLAYER OF THE YEAR:

Dominique Thomas, Houston Baptist

COACH OF THE YEAR:

Marc Garcia, Texas A&M International

2005-06 RRAC PLAYERS OF THE WEEK

Date	Player-Team	Cl.	Pos.
Nov. 22	Evelyn Johnston - SAGU	Sr.	F
Nov. 29	Melissa Myers - TWU	Fr.	G
Dec. 6	Dominique Thomas - HBU	So.	G
Dec. 13	Jessica Jenkins - BC	Jr.	G
	Vanessa Villarreal - TAMU	Jr.	F
Dec. 20	Jere' Adams - HBU	Sr.	G
	Dana Davis - UTPB	Sr.	P
Dec. 27	Dana Davis - UTPB	Sr.	P
Jan. 10	Dominique Thomas - HBU	So.	G
Jan. 17	Shawndrika Courtney - TWU	Sr.	F
	Britni Robertson - JCC	Jr.	G/F
Jan. 24	Brtiney Helton - TWU	Jr.	G
Jan. 31	Jere' Adams - HBU	Sr.	G
Feb. 7	Jere' Adams - HBU	Sr.	G
Feb. 14	Britni Robertson - JCC	Jr.	G/F
	Dominique Thomas - HBU	So.	G
Feb. 21	Shawndrika Courtney - TWU	Sr.	F
	Jermina Tomlinson - TAMU	Jr.	G
Feb. 28	Vanessa Villarreal - TAMU	Jr.	F
Mar. 6	Sherill Hadrick - HBU	Sr.	F

2005-06 TEAM STATISTICS

SCORING OFFENSE

1. Houston Baptist	86.53
2. Texas A&M International	81.65
3. UT-Permian Basin	70.62
4. Texas College	67.86
5. Bacone	65.75

SCORING DEFENSE

1. Huston-Tillotson	56.59
2. Houston Baptist	61.38
3. Bacone	65.34
4. Texas Wesleyan	65.80
5. SW Assemblies of God	71.03

SCORING MARGIN

1. Houston Baptist	25.16
2. Texas A&M International	6.29
3. Huston-Tillotson	0.79
4. Bacone	0.41
5. Texas Wesleyan	-1.80

REBOUNDING MARGIN

1. UT-Permian Basin	4.45
2. Houston Baptist	2.28
3. Paul Quinn	2.00
4. Bacone	-0.09
5. Texas Wesleyan	-0.37

FIELD GOAL

PERCENTAGE

1. Houston Baptist	.462
2. SW Assemblies of God	.419
3. UT-Permian Basin	.410
4. Bacone	.409
5. Texas A&M International	.391

3-POINT FIELD GOAL

PERCENTAGE

1. Paul Quinn	.362
2. UT-Permian Basin	.361
3. Houston Baptist	.334
4. Bacone	.327
5. Texas College	.318

FREE-THROW PERCENTAGE

1. Houston Baptist	.705
2. SW Assemblies of God	.705
3. Texas A&M International	.675
4. UT-Permian Basin	.659
5. Bacone	.643

2005-06 INDIVIDUAL STATISTICS

SCORING

1. Vanessa Villarreal, TAMIU	19.6
2. Evelyn Johnson, SAGU	18.7
3. Jessica Jenkins, BC	17.3
4. Jere' Adams, HBU	16.7
5. Jermina Tomlinson, TAMIU	16.3

REBOUNDING

1. Erica Delley, TC	12.54
2. Dana Davis, UTPB	10.76
3. Sherill Hadrick, HBU	8.91
4. Stacy Woodley, PQC	8.91
5. S. Courtney, TWU	8.56

FIELD GOAL

PERCENTAGE

1. Sherill Hadrick, HBU	.550
2. Velencia Kuykendall, HBU	.514
3. Jessica Jenkins, BC	.509
4. Jere' Adams, HBU	.508
5. Sheree Smiling, JCC	.471

3-POINT FIELD GOAL

PERCENTAGE

1. Jere' Adams, HBU	.393
2. Jacqueline Overby, HBU	.393
3. Jessica Jenkins, BC	.373
4. Jermina Tomlinson, TAMIU	.356
5. Britni Robertson, JCC	.350

FREE-THROW

PERCENTAGE

1. Kim Chaffin, UTBPB	.813
2. Evelyn Johnson, SAGU	.805
3. Jermina Tomlinson, TAMIU	.785
4. Jere' Adams, HBU	.759
5. Vanessa Villarreal, TAMIU	.750

ASSISTS

1. Dominique Thomas, HBU	6.72
2. Kim Chaffin, UTPB	4.90
3. Tiffany Hill, TWU	4.57
4. Becky Mata, TAMIU	4.36
5. Britni Robertson, JCC	3.44

BLOCKED SHOTS

1. Nicole Gipson, TAMIU	3.77
2. Erica Delley, TC	2.69
3. Sherill Hadrick, HBU	1.88
4. Shereel Brown, PQC	1.19
5. S. Courtney, TWU	0.96

STEALS

1. Dominique Thomas, HBU	3.59
2. Jermina Tomlinson, TAMIU	3.23
3. Hannah DeBose, PQC	3.05
4. Ashley Taylor, H-TU	2.76
5. Tiffany Hill, TWU	2.70

SID W. RICHARDSON CENTER

The Sid W. Richardson Center was built in 1970 and has been the home of Ram basketball and volleyball ever since. The gymnasium holds 1,500 seats for both basketball and volleyball games.

The Sid W. Richardson Center has played host to NAIA regional championships, TAPPS regional high school championships, basketball camps, national and state table tennis championships, cheerleading camps and competitions, all-university picnics, multiple student activity programs and body building contests over the years. A true multipurpose facility, the center also hosts exercise and sports studies classes, intramurals and recreational activities.

The Sid W. Richardson Center also contains the athletic training facility and clinical education site for the Texas Wesleyan Athletic Training Education Program (ATEP). The program is under the direction of Dr. Pam Rast, Athletic Training Education Program Director. Kyle Morgan, MA, LAT, ATC serves as Head Athletic Trainer, while Erika Debro, LAT, ATC serves as Associate Athletic Trainer and Clinical Instructor. Other athletic training faculty include Kerri Horsley, MED, LAT, ATC (Assistant Professor/Clinical Coordinator) and Deb Workman, LAT, ATC (Adjunct Instructor). The sports medicine team is

headed by James Bothwell, MD (Team Medical Director and Orthopedist), Michelle Kirk, MD (Family Practice), Marian Zinnante, MD (OB/GYN), Bonnie Ahrens, PA (Orthopedist), and Paige Cook LVN. The Wesleyan Athletic Training Service Program provides numerous opportunities for on campus clinical experience of Athletic Training Students.



The Texas Wesleyan Athletic Training Room



The Sid W. Richardson Center



The Sid W. Richardson Gymnasium

Lady Ram Record Book

INDIVIDUAL SINGLE GAME

Most Points: 44, Bernadine Neyland, vs. Texas State, 1980-81
FG Made: 16, Bernadine Neyland, vs. Texas State, 1980-81
FG Att.: 33, Bernadine Neyland, vs. Tarleton State, 1980-81
FG Pct.:917 (11-12), Lashonda Boyd, vs. Drury, 2000-01
3-point FG Made: 7, Stephanie Reder, vs. SAGU, 2005-06
3-point FG Att.: 13, Susie Anderson, vs. Incarnate Word, 1991-92
3-point FG Pct.:875 (7-8), Stephanie Reder, vs. SAGU, 2005-06
FT Made: 16, Bernadine Neyland, vs. SMU, 1979-80
FT Att.: 18, Bernadine Neyland, vs. SMU, 1979-80
FT Pct.: 1.000 (12-12), Bernadine Neyland, vs. Rice, 1980-81
Rebounds: 21, Susan Sherwood, vs. Schreiner, 1995-96
Assists: 12, Mindie Markham, vs. Texas Lutheran, 1989-90
Blocks: 7, Martha Brinker, vs. East Central, 1999-00
Steals: 10, Tiffany Hill, at Huston-Tillotson, 2005-06

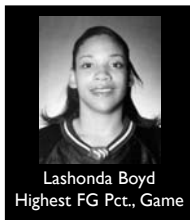

Lashonda Boyd
Highest FG Pct., Game

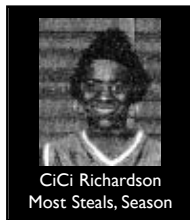

CiCi Richardson
Most Steals, Season

INDIVIDUAL SINGLE SEASON

Most Points: 834, Bernadine Neyland, 1978-79
Highest Scoring Avg. 22.5, Bernadine Neyland, 1978-79
FG Made: 358, Bernadine Neyland, 1978-79
FG Att.: 712, Bernadine Neyland, 1980-81
FG Pct.:585 (141-241), Nastassia Brown, 2004-05
3-point FG Made: 78, Susie Anderson, 1991-92
3-point FG Att.: 221, Susie Anderson, 1991-92
3-point FG Pct.:579 (33-57), Rachel McNamara, 1999-00
FT Made: 149, Bernadine Neyland, 1980-81
FT Att.: 212, Shawndrika Courtney, 2002-03
FT Pct.:852 (69-81), Mandy Whitworth, 2000-01
Rebounds: 331, Paula Jefferson, 1982-83
Highest Rebounding Avg. 11.5, Susan Sherwood, 1996-97
Assists: 191, Nicky Smith, 1984-85
Blocks: 82, Georgia Sherrill, 1988-89
Steals: 121, CiCi Richardson, 1992-93

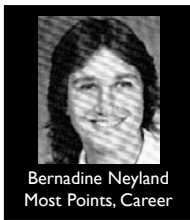

Bernadine Neyland
Most Points, Career



Teresa Reynolds
Highest FG Pct., Career

INDIVIDUAL CAREER

Most Points: 2634, Bernadine Neyland, 1977-81
Highest Scoring Avg. 20.6, Bernadine Neyland, 1977-81
FG Made: 1091, Bernadine Neyland, 1977-81
FG Att.: 2452, Bernadine Neyland, 1977-81
FG Pct.:547 (742-1356), Teresa Reynolds, 1983-86
3-point FG Made: 123, Susie Mays, 1994-96
3-point FG Att.: 325, Susie Mays, 1994-96
3-point FG Pct.:579 (33-57), Rachel McNamara, 1999-00
FT Made: 452, Bernadine Neyland, 1977-81
FT Att.: 583, Bernadine Neyland, 1977-81
FT Pct.:818 (121-148), Mandy Whitworth, 1999-01
Rebounds: 851, Cyndra Anderson, 1974-79
Highest Rebounding Avg. 8.9, Susan Sherwood, 1993-97
Assists: 312, Nicky Smith, 1983-85
Blocks: 118, Shawndrika Courtney, 2002-06
Steals: 249, Stephanie McLaughlin, 1988-91



Stephanie Reder
Most 3-pointers, Game



Shawndrika Courtney
Most Blocks, Game

TEAM SINGLE GAME

Most Points: 116, vs. Austin College, 1988-89
Fewest Points: 29, vs. Abilene Christian, 1973-74
Most Points (Opponents): 112, vs. Southwestern, 1989-90
Fewest Points (Opponents): 23, vs. Mountain View College, 1975-76
Most Points Combined: 219, vs. Texas Lutheran, 1999-00
Fewest Points Combined: 70, vs. Abilene Christian, 1973-74
Largest Margin of Victory: 61 (W, 106-45), vs. Jarvis Christian, 1985-86
Largest Margin of Defeat: 76 (L, 34-110), vs. Wayland Baptist, 1976-77
FG Made: 49, vs. SW Oklahoma State, 1989-90
FG Att.: 96, vs. Texas Women's, 1993-94
FG Pct.:654 (34-52), vs. Midwestern State, 1977-78
3-point FG Made: 11, vs. Lubbock Christian, 1995-96
3-point FG Att.: 27, vs. East Texas Baptist, 1995-96
3-point FG Pct.:556 (10-18), vs. Lincoln, 2000-01
FT Made: 556 (10-18), vs. Jarvis Christian, 2000-01
FT Att.: 36, vs. Mary-Hardin Baylor, 1978-79
FT Pct.: 51, vs. Mary-Hardin Baylor, 1978-79
FT Pct.:889 (16-18), vs. Langston, 2003-04
Rebounds:889 (24-27), vs. Abilene Christian, 1978-79
Assists: 71, vs. Schreiner, 1995-96
Blocks: 34, vs. Lubbock Christian, 1995-96
Steals: 13, vs. St. Mary's, 1988-89
Steals: 24, at Huston-Tillotson, 2004-05

TEAM SINGLE SEASON

Most Wins: 32, 1978-79
Most Losses: 24, 2001-02
Most Points: 2970, 1978-79
Longest Winning Streak: 16, (11/24/78-1/23/79)
Longest Losing Streak: 14, twice
Highest Scoring Avg. 80.8, 1988-89
Highest Scoring Margin: 12.6, 1985-86
Most Points (Opponents): 2354, 1981-82
Lowest Scoring Average (Opponents): 56.9, 1985-86
FG Made: 1130, 1978-79
FG Att.: 2469, 1982-83
FG Pct.:490 (1130-2307), 1978-79
3-point FG Made: 128, 1995-96
3-point FG Att.: 444, 1995-96
3-point FG Pct.:350 (96-274), 1991-92
FT Made: 545, 1993-94
FT Att.: 823, 1993-94
FT Pct.:706 (398-564), 2000-01
Rebounds: 2415, 1989-90
Assists: 723, 1982-83
Blocks: 156, 1988-89
Steals: 545, 1992-93



Cyndra Anderson
Most Rebounds, Career



Nicky Smith
Most Assists, Career

1,000-Point Club

1. BERNADINE NEYLAND (2,634 POINTS) 1977-81

Year	G	FG-FGA	Pct.	3PM-3PA	Pct.	FTM-FTA	Pct.	REB-Avg.	TP	Avg.
1977-78	30	184-415	.443	-----	-----	83-111	.748	102-3.4	451	15.0
1978-79	37	358-707	.506	-----	-----	118-163	.724	149-4.0	834	22.5
1979-80	30	270-618	.437	-----	-----	102-130	.785	124-4.1	642	21.4
1980-81	31	279-712	.392	-----	-----	149-179	.832	171-5.5	707	22.8
Career	128	1091-2452	.445	-----	-----	452-583	.775	546-4.3	2634	20.6

2. TERESA REYNOLDS (1,791 POINTS) 1983-86

Year	G	FG-FGA	Pct.	3PM-3PA	Pct.	FTM-FTA	Pct.	REB-Avg.	TP	Avg.
1983-84	31	226-438	.516	-----	-----	105-145	.724	224-7.2	557	18.0
1984-85	31	282-503	.561	-----	-----	91-134	.679	280-9.0	655	21.1
1985-86	31	234-415	.564	-----	-----	111-151	.735	292-9.4	579	18.7
Career	93	742-1356	.547	-----	-----	307-430	.714	796-8.6	1791	19.3

3. CYNDRA ANDERSON (1,482 POINTS) 1974-79

Year	G	FG-FGA	Pct.	3PM-3PA	Pct.	FTM-FTA	Pct.	REB-Avg.	TP	Avg.
1974-75	32	168-381	.441	-----	-----	49-125	.392	223-7.0	385	12.0
1976-77	26	149-357	.418	-----	-----	48-88	.545	190-7.3	346	13.3
1977-78	27	117-270	.433	-----	-----	55-90	.611	220-8.1	289	10.7
1978-79	37	192-415	.463	-----	-----	78-126	.619	218-5.9	462	12.5
Career	122	626-1423	.440	-----	-----	230-429	.536	851-7.0	1482	12.1

4. GWEN THORNE (1,380 POINTS) 1979-83

Year	G	FG-FGA	Pct.	3PM-3PA	Pct.	FTM-FTA	Pct.	REB-Avg.	TP	Avg.
1979-80	28	60-170	.353	-----	-----	20-28	.714	98-3.5	140	5.0
1980-81	27	150-328	.457	-----	-----	69-118	.585	253-9.4	369	13.7
1981-82	34	198-461	.430	-----	-----	67-103	.650	260-7.6	463	13.6
1982-83	33	187-407	.459	-----	-----	34-51	.667	117-3.5	408	12.4
Career	122	595-1366	.436	-----	-----	190-300	.633	728-6.0	1380	11.3

5. SHAWNDRIKA COURTNEY (1,348 POINTS) 2002-06

Year	G	FG-FGA	Pct.	3PM-3PA	Pct.	FTM-FTA	Pct.	REB-Avg.	TP	Avg.
2002-03	32	147-290	.507	0-9	.000	138-212	.651	209-6.5	432	13.5
2003-04	27	92-192	.479	0-2	.000	91-157	.580	170-6.3	275	10.2
2004-05	30	110-221	.498	-----	-----	95-159	.597	217-7.2	315	10.5
2005-06	27	115-224	.513	0-1	.000	96-155	.619	231-8.6	326	12.1
Career	116	464-927	.501	0-12	.000	420-683	.615	827-7.1	1348	11.6

6. ANDREA SAWYER (1,343 POINTS) 1980-84

Year	G	FG-FGA	Pct.	3PM-3PA	Pct.	FTM-FTA	Pct.	REB-Avg.	TP	Avg.
1980-81	27	39-79	.494	-----	-----	18-26	.692	82-3.0	96	3.6
1981-82	34	173-371	.466	-----	-----	95-137	.693	303-8.9	441	13.0
1982-83	35	142-342	.415	-----	-----	46-88	.523	238-6.8	330	9.4
1983-84	31	206-415	.496	-----	-----	64-85	.753	264-8.5	476	15.4
Career	127	560-1207	.464	-----	-----	223-336	.664	884-7.0	1343	10.6

7. LISA COCKE (1,107 POINTS) 1983-87

Year	G	FG-FGA	Pct.	3PM-3PA	Pct.	FTM-FTA	Pct.	REB-Avg.	TP	Avg.
1983-84	31	77-191	.403	-----	-----	33-55	.600	115-3.7	187	6.0
1984-85	31	173-383	.452	-----	-----	42-60	.700	181-5.8	388	12.5
1985-86	31	116-297	.391	-----	-----	42-63	.667	196-6.3	274	8.8
1986-87	29	103-291	.353	0-0	.000	52-71	.732	151-5.2	258	8.9
Career	122	469-1162	.404	0-0	.000	169-249	.679	643-5.3	1107	9.1

8. TRACY WIEDEMAN (1,048 POINTS) 1977-81

Year	G	FG-FGA	Pct.	3PM-3PA	Pct.	FTM-FTA	Pct.	REB-Avg.	TP	Avg.
1977-78	18	23-52	.442	-----	-----	23-45	.511	58-3.2	69	3.8
1978-79	39	113-220	.514	-----	-----	125-179	.698	243-6.2	351	9.0
1979-80	30	76-190	.400	-----	-----	82-110	.745	195-6.5	234	7.8
1980-81	31	145-303	.479	-----	-----	104-146	.712	253-8.2	394	12.7
Career	118	357-765	.467	-----	-----	334-480	.696	749-6.3	1048	8.9

9. SHAYLA COLEMAN (1,022 POINTS) 2002-05

Year	G	FG-FGA	Pct.	3PM-3PA	Pct.	FTM-FTA	Pct.	REB-Avg.	TP	Avg.
2002-03	32	151-364	.415	30-79	.380	123-155	.794	164-5.1	455	14.2
2003-04	31	86	.297	23-83	.277	70-96	.729	112-3.6	265	8.5
2004-05	34	111-281	.395	19-56	.399	61-82	.744	111-3.3	302	8.9
Career	97	348-935	.372	72-218	.330	254-333	.763	387-4.0	1022	10.5

10. CICI RICHARDSON (1,021 POINTS) 1991-95

Year	G	FG-FGA	Pct.	3PM-3PA	Pct.	FTM-FTA	Pct.	REB-Avg.	TP	Avg.
1991-92	30	29-67	.433	0-1	.000	22-40	.550	51-1.7	80	3.2
1992-93	27	102-257	.397	3-11	.273	87-126	.690	120-4.4	294	10.9
1993-94	29	138-363	.380	2-17	.118	109-161	.677	147-5.1	387	13.3
1994-95	23	94-255	.369	1-11	.090	71-99	.717	85-3.7	260	11.3
Career	109	363-942	.385	6-40	.150	289-426	.678	403-3.7	1021	9.4

Lady Ram Record Book

LADY RAM AWARD WINNERS

All-Heart of Texas Conference

1988-89	Jill Edwards	1st-team
	Theresa Loving	1st-team
	Terri Porter	1st-team
	Georgia Sherrill	1st-team
1989-90	Stephanie McLaughlin	1st-team
	Terri Porter	1st-team
	Georgia Sherrill	1st-team
1990-91	Michelle Cary	1st-team
	Heidi Harville	1st-team
	Stephanie McLaughlin	1st-team
1991-92	Paige Martin	1st-team
	<i>Most Valuable Player</i>	
1992-93	Christy Stephenson	1st-team
1993-94	Samantha Wharton	1st-team
1996-97	Susan Sherwood	1st-team

All-Heartland Conference

199-00	Lashonda Boyd	1st-team
	Natasha Lampkin	1st-team
	Liz Landry	1st-team
2000-01	Liz Landry	1st-team
	Catherine Weir	2nd-team

All-Red River Athletic Conference

2002-03	Shayla Coleman	HM
	Shawndrika Courtney	HM
	Ashley Walker	HM
2003-04	Ashley Walker	1st-team
	Shawndrika Courtney	2nd-team
	Kashae Townsend	2nd-team
2004-05	Nastassia Brown	1st-team
	Kashae Townsend	1st-team
	Shayla Coleman	2nd-team
2005-06	Shawndrika Courtney	1st-team
	Tiffany Hill	2nd-team

All-District

1988-89	Theresa Loving	1st-team
	Georgia Sherrill	1st-team
1989-90	Terri Porter	1st-team
	Georgia Sherrill	1st-team
1990-91	Stephanie McLaughlin	1st-team
	<i>Most Valuable Player</i>	
1992-93	Christy Stephenson	1st-team

Academic All-American

1982-83	Gwen Throne
1984-85	Teresa Reynolds
1987-88	Susan Siegmund

NAIA All-American

1985-86	Teresa Reynolds	1st-team
1989-90	Terri Porter	2nd-team
	Georgia Sherrill	HM



Coach Robin Potera led Texas Wesleyan during its NCAA Division II seasons. She holds the school's all-time winning percentage record for a head coach at .736 (39-14).

TEXAS WESLEYAN BASKETBALL YEAR-BY-YEAR

Year	Overall	Conference	Notes	Coach
1970-71	10-20		Third-District	Ed Olsen
1971-72	17-10			Ed Olsen
1972-73	12-13			Ed Olsen
1973-74	17-11			Ed Olsen
1974-75	18-14		TAIAW-North Zone Champions	Ed Olsen
1975-76	9-13		3rd place TAIAN North Zone	Miriam Satern
1976-77	14-12			Miriam Satern
1977-78	14-11			Miriam Satern
1978-79	29-5		State Champions	Miriam Satern
1979-80	11-16			Miriam Satern
1980-81	15-16			Miriam Satern
1981-82	13-21			Miriam Satern
1982-83	18-17			Kris Shelton
1983-84	23-8			Kris Shelton
1984-85	21-10			Kris Shelton
1985-86	23-8			Kris Shelton
1986-87	15-12			Beth Palmer
1987-88	13-14			Beth Palmer
1988-89	19-9	14-1	HOT Champions	Beth Palmer
1989-90	21-11	12-1	HOT Champions	Beth Palmer
1990-91	11-19	8-2	2nd place HOT Conference	Cyndra Anderson
1991-92	5-22	3-7	T-5th place HOT Conference	Cyndra Anderson
1992-93	4-23	1-9	6th place HOT Conference	Cyndra Anderson
1993-94	7-22	3-7	4th place HOT Conference	Cyndra Anderson
1994-95	8-17	6-8		Vicki Helms
1995-96	7-22	3-11		Vicki Helms
1996-97	4-22	3-13		Vicki Helms
1997-98	6-20	4-10		Vicki Helms
1998-99	6-20	2-8		Vicki Helms
1999-00	18-8			Robin Potera
2000-01	21-6	9-3		Robin Potera
2001-02	1-24			Stacy Francis
2002-03	11-19	7-12	7th place RRAC	Stacy Francis
2003-04	22-9	17-5	2nd place RRAC	Stacy Francis
2004-05	23-11	18-4	2nd place RRAC/NAIA Nationals	Stacy Francis
2005-06	15-15	13-7	4th place RRAC regular season	Stacy Francis
Totals	478-519 (.479)	105-104 (.502)		

COACHING RECORD

Coach	Years	W	L	Pct.	Coach	Years	W	L	Pct.
Miriam Satern	1975-82 (7)	105	94	.528	Beth Palmer	1986-90 (4)	68	46	.596
Kris Shelton	1982-86 (4)	85	43	.664	Robin Potera	1999-01 (2)	39	14	.736
Ed Olsen	1970-75 (5)	74	68	.521	Vicki Helms	1994-99 (5)	31	101	.235
Stacy Francis	2001- (5)	72	78	.480	Cyndra Anderson	1990-94 (4)	27	86	.239

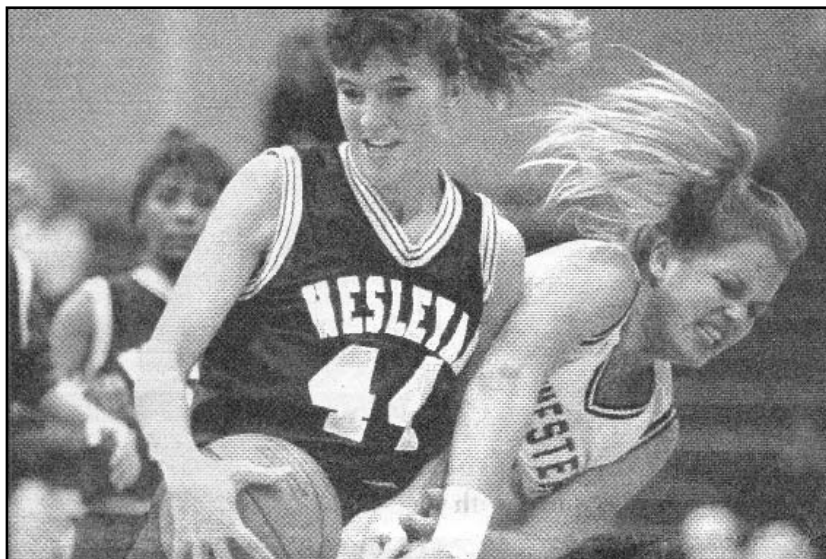

Christy Stephenson was a member of the Lady Ram basketball team from 1989-93. She scored 832 points during her career at Texas Wesleyan which ranks as 13th on the all-time scoring list.

ALL-TIME VS. OPPONENTS

Opponent	Record	Streak	Opponent	Record	Streak	Opponent	Record	Streak	Opponent	Record	Streak
Abilene Christian	5-10	L1	Hardin-Simmons	11-10	L7	Oklahoma City	0-3	L3	Stephen F. Austin	0-1	L1
Adams State	1-0	W1	Hastings	1-1	W1	Oklahoma Christian	1-5	L4	Sul Ross State	2-3	W1
Angelo State	1-1	W1	Henderson State	1-1	W1	Oklahoma Wesleyan	0-1	L1	Tabor	First Meeting	
Arkansas-Baptist	0-1	L1	Hillsdale Baptist	3-1	W2	Oral Roberts	0-3	L3	Tampa	1-0	W1
Arkansas-Monticello	1-1	L1	Houston Baptist	0-9	L9	Ouachita Baptist	1-4	W1	Tarleton State	25-22	W4
Arkansas Tech	0-1	L1	Howard Payne	3-3	L2	Panhandle State	1-1	W1	Texas	0-1	L1
Austin	6-0	W6	Huston-Tillotson	11-2	W7	Park College	1-0	W1	TAMU-Commerce	16-13	L7
Avila	1-0	W1	Incarinate Word	17-15	W4	Paul Quinn	8-2	W7	TAMU-International	4-2	L1
Bacone	5-4	L1	Jarvis Christian	12-2	L1	Phillips	0-3	L3	TAMU-Kingsville	1-0	W1
Baylor	0-1	L1	Kansas Wesleyan First Meeting			Prairie View A&M	1-1	W1	TCU	16-8	W1
Benedictine	0-1	L1	Lamar	0-2	L2	Rice	1-0	W1	Texas College	9-3	W1
Calif.-State Northridge	1-0	W1	Langston	6-7	L1	Rockhurst	1-1	L1	Texas Lutheran	17-12	W3
Cameron	2-3	W1	LeTourneau	1-2	L2	Rollins	1-0	W1	Texas Southern	0-1	L1
Carson-Newman	1-0	W1	Lincoln	3-0	W3	Sam Houston State	7-7	L2	Texas State	2-2	L1
Centenary	1-0	W1	Louisiana College	0-5	L5	St. Ambrose	0-1	L1	Texas Tech	1-0	W1
Central Arkansas	3-1	W1	Loyola First Meeting			St. Edward's	14-18	W4	Texas Women's	20-11	W1
Central Baptist	1-0	W1	LSU-Shreveport	0-1	L1	St. Gregory's	1-5	L1	Trinity	1-1	L1
Central Oklahoma	2-2	W2	Lubbock Christian	3-3	L3	St. Mary's	9-27	W1	Union	0-1	L1
Colo. School of Mines	1-0	W1	Marietta	1-0	W1	St. Mary's (NM)	1-0	W1	UT-Arlington	4-26	W1
Colorado Springs	0-1	L1	Mary-Hardin Baylor	16-12	L6	Science & Arts (OK)	1-3	L3	UT-Dallas	0-1	L1
Concordia-Lutheran	13-3	W4	McMurry	16-3	L2	Schreiner	7-5	W2	UT-Permian Basin	7-2	L1
Dallas Baptist	3-1	W1	Midwestern State	19-26	W2	Seton Hall	0-1	L1	UT-Tyler	2-0	W2
Dallas Christian	1-0	W1	Millaps	0-1	L1	Southern Arkansas	0-1	L1	University of Dallas	3-3	L2
Doane	0-1	L1	Mississippi College	1-0	W1	Southern Colorado	1-0	W1	Washburn	0-2	L2
Drury	1-1	L1	Missouri Valley	0-1	L1	SMU	8-7	L4	Wayland Baptist	4-11	W1
East Central Oklahoma	3-7	W2	Missouri Western	0-1	L1	Southern Nazarene	0-4	L4	West Texas A&M	1-1	W1
East Texas Baptist	10-20	L15	National Christian	1-2	L2	SE Louisiana	0-1	L1	Wiley	8-2	W5
Eastern New Mexico	1-0	W1	Nicholls State	1-0	W1	SE Oklahoma State	2-18	L9	Williams Baptist	0-1	L1
Emporia State	0-1	L1	North Dakota State	0-1	L1	Southwestern	15-12	W2			
Florida Southern	0-2	L2	North Texas	5-8	L2	SW Assemblies of God	7-3	W7			
Francis Marion	0-1	L1	Northwest Oklahoma St.	0-2	L2	SW Oklahoma Christian	1-0	W1			
Freed-Hardeman	0-1	L1	Oklahoma Baptist	0-6	L6	SW Oklahoma State	2-5	W1			

2006-07 Opponents in Bold

ALL-TIME ROSTER

-A-	Adkins, Lollie	00-01	-D-	Daugherty, Debbie	71-72	Hightower, Antoinette	02-03	Mitchell, Cathedral	00-01	Smallwood, Moneke	06-			
	Allen, Monique	85-87		Delancy, Thomasina	01-02	Hill, Tiffany	04-06	Mitchell, Sandra	81-82	Smith, Jan	70-71			
	Allison, Rayla	72-73		DeLeon, Vera	80-84	Hilton, Rose	70-71	Molinar, Lindsay	04-06	Smith, Nicky	83-85			
	Almond, Andrea	04-		Devauil, Alicia	95-96	Hodge, Latoya	06-	Monmouth, Barbara	70-71	Smith, Portia	82-83			
	Amey, Crystal	85-87		Dietrich, Dana	88-89	Hollinsworth, Shamona	03-04	Moore, Bonnie	91-92	Stafford, Joan	72-74			
	Anderson, Cyndra	74-79		Doak, Stacey	83-84	Holmes, Julia	02-03	Moore, Diane	78-80	Stalnaker, Kim	84-85			
	Anderson, Monica	06-		Donovan, Angie	91-93	Hooker, Joanna	85-87	Moore, Mollie	73-77	Stanley, Wanda	82-83			
	Anderson, Susie	91-92		Doyle, Jennifer	95-99	Horace, Rosalind	96-97	Moore, Suzy	74-76	Starr, Judie	71-72			
	Anglin, Shawntay	06-		Duval, Cindy	74-76	Hounshell, Amy	89-90	Morgan, Vickie	76-77	Stephenson, Christy	89-93			
				Dycus, Pam	74-75	Howell, LeeAnn	72-73	Morrow, Sam	79-81	Stringer, Kathy	92-93			
						Hunter, LaRhonda	03-05	Myers, Melissa	05-06					
						Hunter, Michelle	92-94							
-B-	Baer, Susan	84-85	-E-	Eden, Sarah	81-83	-J-	Jackson, Ertasha	01-03	-N-	Nelson, Brittney	00-01	-T-	Taylor, Debbie	75-76
	Bain, Julie	76-77		Edwards, Jill	88-89		Jackson, Kyrion	90-92		Nelson, Julie	84-86		Taylor, Melinda	79-80
	Baker, Nita	88-89		Ellis, Melinda	76-79		Jefferson, Elaine	72-73		Neyland, Bernadine	77-81		Thrasher, Lesellie	77-78
	Barnard, Shannon	83-84					Jefferson, Paula	82-84		Nuhn, Lauren	00-01		Throne, Gwen	79-83
	Baylor, Marquette	92-95	-F-	Ferrell, Jennifer	99-01		Johnson, Carolyn	78-80	-O-				Torres, Michelle	88-89
	Bennett, Amanda	92-95		Felder, Monica	98-99		Johnson, Mauri	05-06		Ogidi, Uduma	01-02		Towell, Meshea	91-94
	Bennett, Deidre	77-80		Fishback, Katrina	01-02		Johnson, Tracey	01-02		Olsheski, Debbie	73-74		Townsend, Kashae	03-05
	Bennett, Xoraya	06-		Flemmons, Johnna	03-05		Johnson, Willa	79-80					Townsend, Lee	71-72
	Bernard, Gerogann	72-74		Ford, Camie	05-06		Jones, Lynette	98-99	-P-			-U-	Trosclair, Lou	84-85
	Bice, Darbie	94-96		Ford, Colleen	85-89		Jones, Sonja	70-72		Peoples, Jennifer	06-		Urey, Dianne	80-81
	Bicknell, Theresa	81-83		Forrest, Victoria	88-89		Jordan, LaQuita	96-97		Peters, Betty	72-74			
	Biondi, Debbie	74-76		Freeman, Rhonda	96-99	-K-				Pigg, Teresa	80-81	-V-	Valentine, Sharon	80-84
	Bishop, Melanie	74-75		Frick, Cyndra	74-75		Karam, Julie	85-87		Pinkus, Pillar	05-		Velasquez, Sophie	73-74
	Biven, Landy	96-97		Fuller, Melissa	98-99		Kay, Kathy	79-82		Pittillo, Melissa	86-88			
	Bodine, Kay	71-72		Furtick, Taffy	88-90					Porter, Terri	88-90			
	Bogges, Kayla	90-92	-G-						-R-			-W-	Waggoner, Jewell	75-79
	Bohn, Diana	76-79		Gain, Janna	98-99	-L-	Laminack, Rebecca	71-75		Raspberry, Jill	80-81		Walker, Ashley	02-04
	Boyd, Lashanda	99-01		Gaines, LaTosha	99-00		Lampkin, Natasha	99-01		Reeder, Stephanie	02-06		Watson, Nancy	72-74
	Brinker, Martha	99-01		Gallick, Jill	96-99		Landry, Liz	99-02		Reed, Nikketta	98-99		Watson, Susan	70-72
	Brown, Nastassia	03-05, 06-		Garcia, Natasha	95-00		Lane, Rebecca	95-98		Reynolds, Teresa	83-86		Weir, Catherine	99-01
	Brown, Tangela	92-93		Gatlin, Kim	06-		Lavender, Amy	98-99		Richardson, CiCi	91-95		Westbrook, Rhonda	76-78
-C-	Campbell, Carolyn	78-79		Gentry, Dora	79-80		Laymon, Latonya	93-96		Riggins, Pam	95-99		Wharton, Samantha	92-94
	Campbell, Jiamara	01-02		Giblin, Cheryl	83-84		Lee, Brenda	82-83		Ringer, Durina	75-77		Wheeler, Michelle	86-87
	Canafax, Susie	70-74		Gray, Christine	86-87		Little, Valen	02-03		Robinson, Ann	90-93		White, Barbara	70-71
	Cantrill, Kay	71-73		Greenfield, Tammy	79-80		Lowe, Whitnee	05-		Rogic, Milica	06-		Whitworth, Mandy	99-01
	Carter, Toni	84-87		Gregory, Ty	00-01		Loving, Theresa	85-89		Ross, Caryn	00-01		Wiedman, Tracey	77-81
	Cary, Michelle	88-91		Guidry, Annette	84-86	-M-			-S-				Wilborn, Deborah	84-86
	Champion, Britannia	06-					Markham, Mindie	89-91		Sampley, Patrice	75-76		Williams, DeLisa	06-
	Clark, Kerri	98-99	-H-	Hamilton, Misha	95-97		Marks, Candy	71-72		Sanders, Queen	86-88		Williams, Jennifer	96-97
	Cocke, Lisa	83-87		Hamm, Gwenn	73-74		Marshall, Susie	89-90		Sawyer, Andrea	80-84		Williamson, Janet	75-77
	Coleman, Angie	00-01		Harry, Keegan	06-		Martin, Carolyn	71-72		Schroeder, Ann	74-75		Willingham, Diane	72-74
	Coleman, Shayla	02-50		Harvey, Tina	81-82		Martin, Paige	89-92		Selman, Alici	94-95		Winchell, Mary Kay	81-82
	Conrad, Jessica	99-01		Harville, Heidi	88-91		Matheais, Donna	70-71		Sewell, Stephanie	03-05		Winn, Pam	84-85
	Cooper, Crystal	98-99		Haywood, Kristina	05-		Mays, Susie	94-96		Sherrill, Georgia	88-90		Woods, Jessica	99-01
	Cooper, Kimberly	01-03		Heath, Susan	84-88		McCuin, Mary	70-71		Sherwood, Susan	93-97		Wright, Christie	96-97
	Cope, Carolyn	76-77		Hefner, Cindy	93-97		McCuin, Paula	75-77		Siegmund, Susan	84-88			
	Courtney, Shawndrika	02-06		Helton, Britney	04-06		McElroy, Cathy	76-77		Silvia, Brei	95-98	-Y-	Yates, Kori	02-05
	Covington, Mechelle	93-96		Henley, Leddy	84-85		McLaughlin, Stephanie	88-91		Simmons, Sheleatha	05-		Yeomans, Llorra	80-84
	Craft, Margaret	70-72		Henry, Jan	74-76		McNamara, Rachel	99-00		Simms, Kathy	89-93			
	Croft, Sarah	75-77		Hensley, Yvonne	79-83		McWilliams, Nacy	73-74		Sisolak, Mary Beth	90-92			
	Curry, Lacie	03-05												

2006-07 RRAC Schedule

November 1

Texas Lutheran at (HT), 7 p.m.

November 2

Hillsdale Baptist at (TWU), 6 p.m.
John Brown at (LU), 6 p.m.

November 3

LSU-Shreveport at (PQ), 6 p.m.

November 4

Mid-America Christian at (SAGU), 8 p.m.
(TWU) at Oklahoma Christian, 1 p.m.
Dillard at (HT), 2 p.m.
(HBU) at Texas A&M Corpus Christi, 7 p.m.
Tougaloo at (WC), 4 p.m.
Park at (LU), 2 p.m.
(BC) at Science & Arts, 4 p.m.

November 6

Tougaloo at (LU), 6 p.m.
Philander Smith at (TC), 5:30 p.m.

November 7

(TWU) at Wayland Baptist, 6 p.m.
(HBU) at Union, 7 p.m.
(WC) at LSU-Shreveport, 5:30 p.m.
(BC) at Haskell Indian, 5:30 p.m.

November 8

(LU) at Lindsey Wilson, 6 p.m.

November 9

Science & Arts at (BC), 7 p.m.

November 10

(SAGU) at Southwestern Christian, 7:30 p.m.
(LU) vs. Campbellsville, 6 p.m.
(TC) at Xavier, 5:30 p.m.
Wayland Baptist at (HBU), 7:30 p.m.

November 11

(SAGU) at Oklahoma Christian, 6 p.m.
(JC) at Philander Smith, 5:30 p.m.
(LU) at Georgetown, 4 p.m.
(PQ) at Oklahoma Baptist
(TC) at Southern-New Orleans, 5:30 p.m.
Wayland Baptist at (HT), 1 p.m.

November 13

(TC) at Philander Smith, 5:30 p.m.

November 14

(SAGU) at Dallas Christian, 7:30 p.m.
Central Christian at (BC), 7 p.m.

November 15

(HT) at Henderson State, 5:30 p.m.
Wayland Baptist at (LU), 6 p.m.
(TC) at Texas A&M-Commerce, 6 p.m.

November 17

(SAGU) vs. Southeastern, 6 p.m.

November 18

(SAGU) vs. LeTourneau, 6 p.m.
(JC) at East Texas Baptist, 5 p.m.
(TWU) at Loyola, 1 p.m.
(HBU) at Dillard, 5 p.m.
Philander Smith at (WC), 3:30 p.m.

November 20

UT-Tyler at (JC), 5:30 p.m.
(WC) at LeTourneau, 5:30 p.m.
(LU) at Science & Arts, 6 p.m.
(PQ) at Philander Smith, 5:30 p.m.

November 22

(TWU) at (WC), 5:30 p.m.

November 23

(LU) at HBCU Bayou Classic
(TC) at Dillard, 5 p.m.

November 24

(TWU) at Kansas Wesleyan, 8 p.m.
(HBU) vs. Lindsey Wilson

(LU) at HBCU Bayou Classic
(TC) vs. Tougaloo

November 25

(TWU) at Tabor, 2 p.m.
(HBU) at Cumberland Tournament

November 27

East Texas Baptist at (JC), 5:30 p.m.
(BC) at Lyon, 7 p.m.

November 28

Southwestern Christian at (SAGU), 5:30 p.m.
(LU) at Northwestern Oklahoma, 5:30 p.m.

November 29

(HT) at Texas State, 7 p.m.
(WC) at Tougaloo, 5:30 p.m.

November 30

Southern Nazarene at (HBU), 7:30 p.m.
St. Gregory's at (BC), 6 p.m.

December 1

(SAGU) at Oklahoma Wesleyan
Tournament
(PQ) at Lubbock Christian Classic

December 2

(SAGU) at Oklahoma Wesleyan
Tournament
(TWU) at Science & Arts, 2 p.m.
(HT) at Oklahoma City, 3 p.m.
(PQ) at Lubbock Christian Classic

December 4

(JC) at (TWU), 5:30 p.m.
(HT) at Oklahoma Christian, 6 p.m.
(WC) at (TC), 5:30 p.m.
(PQ) at (LU), 5:30 p.m.

December 5

(TWU) at UT-Tyler, 5:30 p.m.
Rhema Bible at (BC), 5:30 p.m.

December 6

Northwestern Oklahoma at (LU), 5:30 p.m.

December 7

(HT) at Concordia-Austin, 5 p.m.
Oklahoma City at (HBU), 7:30 p.m.
(TC) at Grambling

December 8

(PQ) at Union

December 9

(HBU) at (SAGU), 5:30 p.m.
(JC) at (LU), 5:30 p.m.
(HT) at Texas A&M Corpus Christi, 3 p.m.
(PQ) at Lambuth
Haskell Indian (Kan.) at (BC), 4 p.m.
(TWU) at (TC), 5:30 p.m.

December 11

(JC) at (BC), 5:30 p.m.
(HBU) at (PQ), 5:30 p.m.
(WC) at (LU), 5:30 p.m.

December 12

(HT) at UT-Pan American, 7 p.m.

December 13

(SAGU) at (LU), 5:30 p.m.
(TWU) at UT-Dallas, 5:30 p.m.

December 14

Dillard at (HBU), 5:30 p.m.

December 15

(PQ) at LSU-Shreveport, 5:30 p.m.
(BC) at Rhema Bible, 5:30 p.m.

December 16

Henderson State at (HT), 2 p.m.
(HBU) at Texas A&M International, 2 p.m.

December 29

Oklahoma Christian at (TWU), 5:30 p.m.
(PQ) at South Padre Island Shootout

December 30

Hardin-Simmons at (TWU), 2 p.m.
(PQ) at South Padre Island Shootout

January 4

Georgetown at (HT), 5:30 p.m.
Philander Smith at (PQ), 6 p.m.

January 6

(TWU) at (SAGU), 5:30 p.m.
(JC) at (WC), 5:30 p.m.
(LU) at (HT), 5:30 p.m.
(BC) at (HBU), 5:30 p.m.
(TC) at (PQ), 6 p.m.

January 8

(TC) at (SAGU), 5:30 p.m.
(TWU) at (PQ), 5:30 p.m.
(LU) at (HBU), 5:30 p.m.
(BC) at (HT), 5:30 p.m.

January 10

Philander Smith at (JC), 5:30 p.m.
LSU-Shreveport at (WC), 5:30 p.m.

January 11

(SAGU) at (BC), 5:30 p.m.

January 13

(SAGU) at (JC), 5:30 p.m.
(HBU) at (TWU), 5:30 p.m.
(HT) at (TC), 5:30 p.m.
(PQ) at (WC), 2:30 p.m.
(BC) at (LU), 5:30 p.m.

January 15

(SAGU) at (WC), 5:30 p.m.
(PQ) at (JC), 5:30 p.m.
(HT) at (TWU), 5:30 p.m.
(HBU) at (TC), 5:30 p.m.

January 17

(HBU) at (HT), 5:30 p.m.

January 18

(BC) at Central Baptist, 5:30 p.m.

January 20

(SAGU) at (PQ), 5:30 p.m.
(JC) at (HT), 5:30 p.m.
(TWU) at (BC), 5:30 p.m.
(WC) at (HBU), 5:30 p.m.
(TC) at (LU), 5:30 p.m.

January 22

(HT) at (SAGU), 5:30 p.m.
(JC) at (HBU), 5:30 p.m.
(TWU) at (LU), 5:30 p.m.
(WC) at (HT), 5:30 p.m.
(TC) at (BC), 5:30 p.m.

January 24

(HT) at (PQ), 5:30 p.m.

January 25

(SAGU) at Hillsdale Baptist, 5:30 p.m.
(WC) at Rust, 5:30 p.m.
Philander Smith at (BC), 5:30 p.m.

January 27

(LU) at (SAGU), 5:30 p.m.
(WC) at (TWU), 5:30 p.m.
(HT) at (HBU), 5:30 p.m.
(BC) at (PQ), 6 p.m.
(TC) at (JC), 5:30 p.m.

January 29

(BC) at (SAGU), 5:30 p.m.
(TWU) at (JC), 5:30 p.m.
(TC) at (WC), 5:30 p.m.
(LU) at (PQ), 5:30 p.m.

February 1

(WC) at Philander Smith, 5:30 p.m.

February 3

(SAGU) at (HBU), 3 p.m.
(LU) at (JC), 5:30 p.m.
(TC) at (TWU), 5:30 p.m.
(PQ) at (HT), 5:30 p.m.
(BC) at (WC), 5:30 p.m.

February 5

(HT) at (SAGU), 5:30 p.m.
(BC) at (JC), 5:30 p.m.
(TWU) at Hillsdale, 6 p.m.
(PQ) at (HBU), 5:30 p.m.
(LU) at (WC), 5:30 p.m.

February 7

(JC) at (TC), 5:30 p.m.

February 10

(SAGU) at (TWU), 5:30 p.m.
(WC) at (JC), 5:30 p.m.
(HT) at (LU), 5:30 p.m.
(HBU) at (BC), 6 p.m.
(PQ) at (TC), 5:30 p.m.

February 12

(SAGU) at (TC), 5:30 p.m.
(PQ) at (TWU), 5:30 p.m.
(HT) at (BC), 5:30 p.m.
(HBU) at (LU), 5:30 p.m.

February 15

Philander Smith at (SAGU), 5:30 p.m.
(WC) at (BC), 5:30 p.m.

February 17

(JC) at (SAGU), 5:30 p.m.
(TWU) at (HBU), 5:30 p.m.
(TC) at (HT), 5:30 p.m.
(WC) at (PQ), 5:30 p.m.
(LU) at (BC), 5:30 p.m.

February 19

(WC) at (SAGU), 5:30 p.m.
(JC) at (PQ), 5:30 p.m.
(TWU) at (HT), 5:30 p.m.
(TC) at (HBU), 5:30 p.m.

February 21

(PQ) at (BC), 5:30 p.m.

February 22

(SAGU) at (HT), 5:30 p.m.

February 24

(PQ) at (SAGU), 5:30 p.m.
(HT) at (JC), 5:30 p.m.
(HBU) at (WC), 5:30 p.m.
(LU) at (TC), 5:30 p.m.
(BC) at (TWU), 5:30 p.m.

February 26

(HT) at (WC), 5:30 p.m.
(HBU) at (JC), 5:30 p.m.
(LU) at (TWU), 5:30 p.m.
(BC) at (TC), 5:30 p.m.

March 1-3

RRAC Tournament
Waxahachie, Texas

Red River
ATHLETIC CONFERENCE

Legend

BC - Bacone College
HBU - Houston Baptist
HT - Huston-Tillotson College
JC - Jarvis Christian College
LU - Langston
PQ - Paul Quinn College
SAGU - Southwestern Assemblies of God
TC - Texas College
TWU - Texas Wesleyan
WC - Wiley College

1970-71

10-20

Need Game Data

1971-72

17-10

Need Game Data

1972-73

12-13

Need Game Data

1973-74

17-11

J19	UT-Arlington	L, 43-30
J24	Abilene Christian	L, 56-40
J28	TAMU-Commerce	L, 43-38
J30	TCU	W, 42-36
F2	SMU	W, 43-33
F5	Midwestern State	L, 38-35
F8	I-vs. Trinity	W, 43-28
F8	I-at Texas State	W, 41-36
F9	I-vs. Prairie View A&M	L, 43-21
F9	I-at Texas State	L, 39-33
F13	TCU	W, 54-32
F21	Midwestern State	W, 40-39
F22	Texas Women's Invite	
F23	Texas Women's Invite	
F26	Abilene Christian	L, 41-29
M2	North Texas Invite	
M3	North Texas Invite	
M13	UT-Arlington	L, 48-34
M15	District Tournament	
M16	District Tournament	

1974-75

18-14

Need Game Data

1975-76

9-13

D6	at TAMU-Commerce	L, 54-51
D12	at Texas Women's	L, 52-50
D13	at TCU	W, 45-37
J12	at UT-Arlington	L, 63-41
J24	at Texas	L, 66-56
J26	TCU	W, 65-49
J28	at McMurry	L, 53-51
J29	2-vs. Hardin-Simmons	L, 53-49
J29	2-vs. TCU	W, 70-29
J30	2-vs. Howard Payne	W, 53-50
J30	2-vs. West Texas A&M	L, 72-59
F3	at SMU	W, 48-33
F5	3-vs. Lamar	L, 55-46
F6	3-vs. Trinity	L, 62-57
F10	UT-Arlington	L, 66-51
F12	TAMU-Commerce	W, 74-69
F17	Texas Women's	L, 56-49
F23	McMurry	W, 53-43
F27	4-at TCU	W, 66-49
F27	4-vs. Texas Women's	W, 74-57
F28	4-vs. North Texas	L, 50-40
F28	4-vs. Texas Southern	L, 65-64

1976-77

14-12

D2	Texas Women's	W, 66-49
D6	SMU	W, 72-58

D8	UT-Arlington	L, 78-75
J7	Hardin Simmons	W, 80-76
J14	at North Texas	L, 64-49
J15	McMurry	W, 69-51
J17	at SMU	L, 62-48
J22	at UT-Arlington	L, 80-58
J27	Midwestern State	W, 67-49
J29	2-at Tarleton State	W, 66-61
J29	2-vs. UT-Arlington	W, 69-58
F3	at Midwestern State	L, 64-59
F4	at Hardin Simmons	L, 81-63
F5	at McMurry	W, 68-53
F8	TCU	W, 74-47
F15	North Texas	W, 63-50
F16	at Texas Women's	W, 57-52
F21	at TCU	W, 83-70
F25	5-vs. North Texas	W, 70-47
F25	5-vs. Tarleton State	L, 50-42
F26	5-vs. UT-Arlington	L, 62-59
M3	6-vs. Wayland Baptist	L, 110-34
M4	6-at Lamar	L, 55-50
M9	7-vs. Oral Roberts	L, 69-55
M10	7-vs. Central Arkansas	W, 87-86
M10	7-vs. NW Oklahoma St.	L, 76-64

1977-78

14-11

N25	8-TCU	W, 105-82
N26	8-TAMU-Commerce	W, 82-65
N29	at North Texas	L, 72-44
D3	at Midwestern State	L, 74-73
D6	SMU	W, 65-58
D10	at Sam Houston State	W, 76-71
J13	Sam Houston State	L, 88-61
J14	Phillips	L, 80-71
J17	at Tarleton State	W, 74-67
J21	Hardin-Simmons	W, 70-57
J23	UT-Arlington	L, 69-66*
J25	at SMU	L, 69-61
J27	2-vs. Hardin-Simmons	W, 82-64
J28	2-at Tarleton State	W, 83-69
J28	2-vs. UT-Arlington	L, 74-62
J31	North Texas	W, 60-58*
F3	9-vs. Sul Ross	W, 76-40
F3	9-vs. Sam Houston St.	W, 84-70
F4	9-vs. UT-Arlington	L, 90-92***
F9	Midwestern State	W, 78-62
F14	at TCU	W, 59-54
F15	at UT-Arlington	L, 68-59
F20	at TAMU-Commerce	W, 74-52
F24	10-at Midwestern State	L, 80-52
F24	10-vs. MH Baylor	L, 75-68

1978-79

29-5

N24	8-TCU	W, 103-78
N25	8-TAMU-Commerce	W, 72-49
D2	11-vs. St. Mary's (N.M.)	W, 84-68
D3	11-vs. SMU	W, 80-69
D6	Texas Tech	W, 67-64
D9	at Tarleton State	W, 85-66
D11	at UT-Arlington	W, 72-71
D14	at Hardin-Simmons	W, 69-54
D16	Southwestern	W, 73-53
D19	at SMU	W, 77-69
J12	at MH Baylor	W, 91-73
J13	at Southwestern	W, 67-58
J16	Midwestern State	W, 87-79

J18	at TAMU-Commerce	W, 75-61
J20	SMU	W, 70-69
J23	UT-Arlington	W, 66-51
J27	3-at Baylor	L, 70-69
J30	Abilene Christian	W, 90-77
F1	Hardin-Simmons	W, 80-61
F2	MH Baylor	W, 79-60
F8	Tarleton State	W, 89-87*
F12	at TCU	L, 76-62
F16	12-vs. Prairie View A&M	W, 77-66
F16	12-at Tarleton State	W, 86-76
F17	12-vs. TAMU-Comm.	W, 67-58
F22	13-vs. McMurry	W, 87-56
F23	13-at Midwestern State	W, 68-64
F24	13-vs. Abilene Christian	W, 72-62
M7	14-Nicholls State	W, 66-63
M8	14-Arkansas-Monticello	W, 84-79
M9	14-Langston	W, 74-63
M10	14-SE Louisiana	L, 95-80
M20	15-vs. Seton Hall	L, 74-58
M21	15-vs. Emporia State	L, 93-74

1979-80

11-16

N23	16-LSU-Shreveport	L, 90-70
N24	16-SE Oklahoma State	L, 72-61
N24	16-TCU	L, 79-74
N27	Tarleton State	W, 73-67
N30	17-vs. Lubbock Christian	W, 91-46
D1	17-at Midwestern State	L, 71-63
D5	at SMU	L, 60-55
D10	at UT-Arlington	L, 75-55
D11	at Southwestern	L, 62-57
D14	at Midwestern State	L, 66-54
D20	Texas Women's	L, 82-65
J11	at Texas Women's	L, 68-56
J12	at MH Baylor	W, 51-48
J15	Midwestern State	L, 69-59
J17	at TAMU-Commerce	W, 55-54
J19	UT-Arlington	L, 76-64
J22	at TCU	W, 87-80
J24	2-vs. Hardin-Simmons	W, 68-65
J26	2-vs. Southwestern	L, 68-56
F1	St. Mary's	W, 92-66
F2	TAMU-Commerce	W, 61-43
F4	at Abilene Christian	L, 83-78
F7	at Tarleton State	L, 87-81
F8	MH Baylor	W, 81-52
F11	SMU	W, 84-79
F12	Southwestern	W, 87-74
F14	18-at Abilene Christian	L, 92-74

1980-81

15-16

N25	UT-Arlington	L, 71-61
N28	16-Hardin-Simmons	W, 74-66
N29	16-TAMU-Commerce	W, 67-57
N29	16-TCU	W, 88-87
D2	Tarleton State	W, 90-72
D4	19-vs. Huston-Tillotson	W, 79-73
D5	19-at TCU	L, 77-68
D6	19-vs. Abilene Christian	L, 109-78
D9	Sam Houston State	W, 61-44
D11	17-at Midwestern State	L, 83-74
D12	17-vs. EC Oklahoma	W, 72-62
D13	17-vs. TCU	L, 74-69
D18	at SMU	L, 78-76
J16	SMU	L, 80-64

J17	at Sam Houston State	L, 75-61
J19	at UT-Arlington	L, 75-63
J22	at Hardin-Simmons	L, 84-66
J23	Midwestern State	W, 78-75
J26	at TAMU-Commerce	W, 68-55
J29	2-vs. Centenary	W, 56-48
J30	2-vs. UT-Arlington	L, 79-72
F3	East Texas Baptist	W, 67-66
F6	at Texas State	W, 96-83
F7	at St. Mary's	L, 79-71
F9	SE Oklahoma State	L, 82-78
F11	at Tarleton State	L, 75-74
F14	20-vs. Sam Houston St.	W, 61-55
F19	20-vs. Rice	W, 71-66
F20	20-vs. Midwestern State	L, 77-71
F21	20-vs. TCU	W, 83-79
M11	21-vs. Phillips	L, 96-75

1981-82

13-21

N21	SMU	L, 79-58
N24	Texas Women's	L, 56-55
N27	8-Hardin-Simmons	W, 82-76
N28	8-TAMU-Commerce	L, 66-48
N28	8-TCU	L, 87-83
D1	at Southwestern	L, 68-63
D3	19-vs. Texas Women's	W, 73-54
D3	19-vs. Abilene Christian	W, 77-58
D4	19-vs. TAMU-Kingsville	W, 89-79
D5	19-at TCU	L, 71-62
D7	at UT-Arlington	L, 67-58
D10	17-vs. Langston	W, 83-71
D11	17-vs. Cameron	W, 66-52
D12	17-vs. Okla. Christian	L, 70-62
J8	at Ouachita Baptist	L, 97-90
J9	North Dakota State	L, 89-73
J15	at Hardin-Simmons	W, 68-57
J16	UT-Arlington	L, 72-58
J19	Texas Women's	W, 82-68
J20	Southwestern	W, 82-63
J23	at Midwestern State	L, 86-77
J26	Science & Arts (Okla.)	W, 82-45
J29	2-vs. McMurry	W, 59-54
J30	2-vs. UT-Arlington	L, 57-54
J30	2-vs. Eastern N.M.	W, 80-76
F1	at SE Oklahoma State	L, 72-64
F3	Tarleton State	W, 93-78
F6	at Sam Houston State	L, 59-52
F8	at East Texas Baptist	L, 63-61
F10	at Tarleton State	L, 67-61
F12	Sam Houston State	L, 70-56
F15	SMU	L, 88-73
F18	at TAMU-Commerce	L, 62-59
F25	22-at TCU	L, 77-72

1982-83

18-17

N11	at Tarleton State	L, 64-60
N16	SE Oklahoma State	L, 71-69
N18	at Southwestern	L, 76-69
N20	at Science & Arts	L, 53-50
N23	Texas Women's	W, 72-62
N26	16-St. Edward's	W, 75-60
N27	16-TAMU-Commerce	L, 70-64
N27	16-TCU	W, 79-50
N30	at Sam Houston State	L, 83-65
D2	19-vs. Howard Payne	L, 82-56
D3	19-vs. St. Mary's	L, 66-64

Lady Rams Year-by-Year

D4	19-vs. Texas Women's	W, 79-60
D6	UT-Arlington	L, 55-47
D9	at McMurry	W, 75-54
D11	Ouachita Baptist	L, 74-63
J10	at UT-Arlington	L, 60-49
J15	Midwestern State	W, 88-72
J18	Mary-Hardin Baylor	W, 68-59
J20	at TAMU-Commerce	W, 61-56
J22	Sam Houston State	W, 85-66
J25	Southwestern	W, 62-46
J27	2-at Tarleton State	W, 58-55
J28	2-vs. UT-Arlington	L, 65-60
J29	2-vs. Incarnate Word	W, 70-65
J31	at SE Oklahoma State	L, 55-54
F4	23-vs. Langston	W, 70-39
F5	23-at Cameron	L, 60-55
F9	Tarleton State	W, 72-70
F12	Oral Roberts	L, 94-72
F14	at St. Edward's	W, 79-59
F17	McMurry	W, 74-60
F19	at Oral Roberts	L, 75-62
F22	at Texas Women's	W, 85-35
F24	25-Wiley College	W, 79-60
F25	25-vs. Tarleton State	L, 87-65

1983-84

23-8

N15	Texas Women's	W, 69-53
N19	McMurry	W, 82-36
N22	TCU	L, 65-64
N25	Sam Houston State	W, 67-54
N26	St. Edwards	W, 80-58
N29	TAMU-Commerce	W, 80-68
D1	at TCU	W, 71-56
D3	SE Oklahoma State	L, 56-50
D6	at TAMU-Commerce	L, 67-66
D8	17-vs. Hardin-Simmons	W, 50-42
D9	17-vs. Wayland Baptist	W, 57-53
D10	17-vs. Okla. Christian	W, 53-52
J7	at Sam Houston State	W, 63-54
J10	Washburn	L, 77-73
J12	Hardin-Simmons	W, 68-54
J14	at SE Oklahoma State	W, 77-72
J17	at Southwestern	W, 78-65
J21	Midwestern State	W, 74-65
J24	Tarleton State	W, 84-70
J26	2-vs. Incarnate Word	W, 76-51
J27	2-at Tarleton State	W, 73-72
J28	2-vs. Wayland Baptist	L, 89-74
J31	at Hardin-Simmons	L, 76-73
F3	Rollins	W, 86-65
F9	at Midwestern State	W, 77-70
F11	Southwestern	W, 69-55
F14	at Tarleton State	L, 96-55
F16	at Texas Women's	W, 72-62
F21	at McMurry	W, 75-58
M6	25-Wiley College	W, 89-74
M7	25-at Tarleton State	L, 77-59

1984-85

21-10

N6	Texas College	W, 77-58
N10	MH Baylor	W, 80-62
N13	TAMU-Commerce	W, 86-63
N16	at MH Baylor	W, 80-64
N19	at Texas College	W, 78-58
N20	at East Texas Baptist	W, 86-63
N27	at McMurry	W, 74-46
N29	Schreiner College	L, 76-55

D1	East Texas Baptist	W, 72-71
D4	at Texas Women's	W, 57-45
D6	at TAMU-Commerce	W, 64-48
D8	West Texas A&M	W, 72-65
D11	at North Texas	L, 68-58
J8	Jarvis Christian	W, 101-65
J10	SE Oklahoma State	L, 76-70
J12	North Texas	W, 64-59
J15	Sam Houston State	L, 57-54
J18	at Huston-Tillotson	W, 89-59
J19	at Southwestern	L, 65-56
J22	Tarleton State	L, 88-71
J26	Midwestern State	W, 64-62
J29	Southwestern	W, 74-65
F5	McMurry	W, 91-56
F7	at Tarleton State	L, 69-62
F12	Texas Women's	W, 74-65
F16	at Midwestern State	L, 76-63
F19	at SE Oklahoma State	L, 58-46
F21	Austin College	W, 105-52
F25	24-vs. Lubbock Christian	W, 75-58
F28	24-vs. Tarleton State	W, 72-67
M1	24-at Wayland Baptist	L, 73-70

1985-86

23-8

N8	East Texas Baptist	W, 77-58
N13	Huston-Tillotson	W, 62-44
N16	Concordia-Lutheran	W, 80-48
N21	Schreiner College	W, 59-39
N23	at Sam Houston State	L, 75-67
N26	McMurry	W, 72-48
N28	27-vs. SW Oklahoma St.	W, 57-53
N29	27-vs. Carson-Newman	W, 56-55
N30	27-at Wayland Baptist	L, 60-51
D4	at North Texas	L, 75-55
D6	at Midwestern State	W, 60-57
D7	at SW Oklahoma State	L, 53-41
J10	at Schreiner College	W, 68-57
J11	at St. Mary's	L, 60-59
J14	at Austin College	W, 91-51
J16	North Texas	L, 72-58
J18	Southwestern	W, 62-52
J21	at Tarleton State	W, 72-57
J23	TAMU-Commerce	W, 86-71
J28	Texas Women's	W, 86-56
J30	Jarvis Christian	W, 106-45
F4	at McMurry	W, 91-59
F7	at Concordia-Lutheran	W, 80-47
F8	at Southwestern	L, 77-75
F11	Midwestern State	W, 62-45
F13	Tarleton State	W, 85-65
F18	at Texas Women's	W, 76-52
F20	at TAMU-Commerce	W, 61-59
F24	26-Lubbock Christian	W, 72-51
F26	26-Midwestern State	W, 69-52
F28	26-at Wayland Baptist	L, 72-60

1986-87

15-12

N15	Dallas Baptist	W, 82-61
N18	McMurry	W, 68-26
N22	at Cameron	L, 83-69
N25	TAMU-Commerce	L, 71-69
N27	27-vs. SW Oklahoma St.	L, 73-42
N28	27-vs. Francis Marion	L, 77-76
D3	Cal. St.-Northridge	W, 77-67
D5	28-East Texas Baptist	W, 75-58

D6	28-Cameron	L, 70-59
D10	at TAMU-Commerce	L, 68-63
D12	North Texas	W, 80-57
D13	29-vs. Wayland Baptist	L, 95-50
J12	at East Texas Baptist	W, 75-69
J13	at Stephen F. Austin	L, 85-46
J17	Concordia-Lutheran	W, 56-52
J20	Tarleton State	W, 92-62
J22	at McMurry	W, 68-57
J24	Southwestern	W, 72-67
J27	at Texas Women's	W, 59-42
J31	at Midwestern State	L, 60-55
F2	UT-Arlington	L, 64-51
F5	at Tarleton State	L, 88-81
F7	at Dallas Baptist	W, 79-71
F10	Texas Women's	W, 75-42
F13	at Concordia-Lutheran	W, 67-53
F14	at Southwestern	L, 67-52
F17	Midwestern State	W, 67-63

1987-88

13-14

N10	Jarvis Christian	W, 108-50
N16	at McMurry	W, 59-56
N20	28-East Texas Baptist	W, 79-72
N21	28-St. Mary's	W, 62-57
N27	Midwestern State	L, 83-58
D1	at North Texas	L, 84-63
D3	at Jarvis Christian	W, 92-46
D4	Louisiana College	L, 76-61
D8	at Midwestern State	L, 64-50
D12	29-vs. Wayland Baptist	L, 55-39
J8	30-vs. Wayland Baptist	L, 76-55
J9	30-vs. Incarnate Word	W, 75-65
J18	at Austin College	W, 100-61
J23	at St. Mary's	L, 69-63
J25	St. Edward's	L, 72-65
J30	at Dallas Baptist	L, 94-83
F1	at St. Edward's	L, 74-63
F3	at Tarleton State	L, 80-70
F5	Texas Lutheran	L, 95-79
F6	Incarnate Word	W, 91-70
F10	MH Baylor	W, 95-45
F12	at Incarnate Word	W, 99-66
F13	at Texas Lutheran	L, 67-63
F17	Austin College	W, 85-56
F18	Tarleton State	W, 84-71
F20	St. Mary's	L, 87-75
F23	Dallas Baptist	W, 82-57

1988-89

19-9, 14-1 HOTC

N19	Midwestern State	L, 74-68
N22	at Austin College	W, 116-70
N23	at Florida Southern	L, 67-65
N25	31-at Tampa	W, 84-74
N26	31-vs. Marietta College	W, 87-82
N29	Tarleton State	W, 76-62
D1	at East Texas Baptist	L, 91-66
D4	at Louisiana College	L, 78-72
D6	at Southwestern	L, 65-59
D10	Washburn	L, 89-68
J12	Southwestern	W, 72-57
J14	Midwestern State	W, 75-72
J15	at Wayland Baptist	L, 81-68
J17	Austin College	W, 89-53
J20	at St. Mary's	W, 82-76
J22	Texas Lutheran	W, 97-92

J28	at St. Edward's	W, 79-77
J30	East Texas Baptist	W, 78-75
F1	at MH Baylor	W, 107-85
F4	Incarnate Word	W, 112-99
F8	St. Mary's	W, 84-65
F11	at Texas Lutheran	W, 85-67
F15	St. Edward's	W, 85-75
F18	MH Baylor	W, 88-65
F20	at Midwestern State	L, 83-71
F22	at Incarnate Word	W, 85-83
F27	at Tarleton State	W, 88-60
M2	32-Southwestern	L, 58-57

1989-90

21-11, 12-1 HOTC

N13	Southwestern	L, 112-68
N14	Phillips	L, 68-50
N16	Southwestern	W, 78-60
N18	East Central Oklahoma	L, 104-75
N21	East Texas Baptist	L, 91-74
N24	34-vs. Missouri Western	L, 73-68
N25	34-vs. Texas Lutheran	W, 69-50
N30	35-vs. Ark.-Monticello	L, 98-68
D1	35-vs. Central Arkansas	W, 68-62
D2	35-vs. Arkansas Tech	L, 80-72
D4	at Tarleton State	W, 58-57
D16	at Wayland Baptist	W, 69-64
J12	36-vs. Midwestern State	W, 70-68
J13	36-at Southwestern	L, 81-78
J16	Wayland Baptist	W, 56-50
J17	East Central Oklahoma	L, 75-62
J20	St. Mary's	W, 82-56
J22	East Texas Baptist	W, 75-69
J24	at Texas Lutheran	W, 85-64
J27	St. Edward's	W, 80-63
J29	at Midwestern State	W, 72-64
J31	MH Baylor	W, 75-44
F3	at Incarnate Word	W, 82-73
F7	at St. Mary's	W, 90-67
F10	Texas Lutheran	W, 84-60
F14	at St. Edward's	W, 91-75
F17	at MH Baylor	W, 80-53
F19	Midwestern State	L, 70-65*
F21	Incarnate Word	W, 87-70
F22	Tarleton State	W, 73-57
F29	32-Southwestern	W, 79-75
M3	32-East Texas Baptist	L, 78-76

1990-91

11-19, 8-2 HOTC

N16	36-vs. Lincoln College	W, 76-62
N17	36-at Texas Women's	L, 71-57
N20	at TAMU-Commerce	L, 84-73
N27	Huston-Tillotson	W, 90-84*
N30	37-vs. EC Oklahoma	L, 63-60
D1	37-vs. Louisiana College	L, 80-77
D4	Texas A&M-Commerce	L, 79-56
D6	SE Oklahoma State	L, 68-53
D7	17-vs. SW Oklahoma St.	L, 68-53
D8	17-vs. St. Edwards	L, 71-50
D11	Wayland Baptist	L, 62-55
J11	at Wayland Baptist	L, 69-55
J14	Tarleton State	L, 62-52
J16	Midwestern State	L, 83-78
J19	St. Edward's	W, 63-56
J21	at East Texas Baptist	L, 92-75
J23	Texas Lutheran	W, 77-54
J26	at MH Baylor	W, 88-71

J28	Southern Nazarene	L, 82-66
J30	Incarnate Word	W, 79-58
F2	St. Mary's	W, 90-71
F4	at Tarleton State	L, 78-69
F6	at St. Edward's	L, 98-47
F9	at Texas Lutheran	W, 67-62
F11	at Huston-Tillotson	L, 82-81
F13	MH Baylor	W, 80-66
F16	at Incarnate Word	W, 55-50
F18	at St. Mary's	L, 71-68
F22	32-East Texas Baptist	W, 82-76*
F25	32-at Southwestern	L, 69-60

1991-92

5-22, 3-7 HOTC

N12	East Texas Baptist	L, 86-57
N16	SW Oklahoma State	L, 97-59
N20	at SE Oklahoma State	L, 94-61
N26	Abilene Christian	L, 81-71
N27	Midwestern State	L, 76-56
D4	TAMU-Commerce	L, 72-69
D6	17-vs. SW Oklahoma St.	L, 83-44
D7	17-vs. Incarnate Word	W, 67-57
D10	at East Texas Baptist	L, 86-72
D12	38-vs. Williams Baptist	L, 66-64
D13	38-at Oklahoma City	L, 74-65
D14	38-vs. Paul Quinn	L, 96-66
J8	at Southwestern	W, 80-72
J9	39-vs. St. Ambrose	L, 79-44
J10	39-vs. Texas Lutheran	L, 70-68
J15	at Tarleton State	L, 81-50
J18	Incarnate Word	W, 75-69
J22	St. Mary's	L, 68-61
J25	at St. Edward's	L, 96-54
J27	Tarleton State	L, 68-53
J29	at Texas Lutheran	L, 59-57
F1	MH Baylor	L, 82-63
F5	at Incarnate Word	L, 82-69
F8	at St. Mary's	W, 69-66
F12	St. Edward's	L, 93-63
F15	Texas Lutheran	W, 67-62
F17	at MH Baylor	L, 91-61

1992-93

4-23, 1-9 HOTC

N14	at Oklahoma Baptist	L, 85-50
N17	at East Texas Baptist	L, 85-68
N20	36-vs. Central Oklahoma	L, 83-64
N21	36-at Texas Women's	W, 71-69
N23	Lubbock Christian	L, 67-60
N24	Texas Women's	W, 69-66
D1	at Tarleton State	L, 96-57
D3	38-at Oklahoma City	L, 80-62
D4	38-vs. Panhandle State	L, 78-76
D5	38-vs. SE Oklahoma St.	W, 81-65
D9	Midwestern State	L, 81-68
D12	East Texas Baptist	L, 85-77
J5	at Midwestern State	L, 80-52
J7	at Lubbock Christian	L, 84-48
J9	SE Oklahoma State	L, 87-67
J12	Southern Nazarene	L, 81-51
J16	Texas Lutheran	W, 74-62
J20	at St. Edwards	L, 94-51
J23	at Incarnate Word	L, 76-56
J25	Tarleton State	L, 54-47
J27	St. Mary's	L, 72-57
J30	at MH Baylor	L, 75-70
F3	at Texas Lutheran	L, 74-53

F6	St. Edward's	L, 93-66
F10	Incarnate Word	L, 80-68
F13	at St. Mary's	L, 85-51
F15	MH Baylor	L, 78-65

1993-94

7-22, 3-7 HOTC

N12	at Oklahoma Christian	L, 95-62
N13	at Southern Nazarene	L, 111-44
N16	at Hardin-Simmons	L, 83-74
N19	Central Oklahoma	L, 85-77
N20	at Texas Women's	W, 85-77
N22	University of Dallas	L, 103-97
N23	Midwestern State	L, 76-55
N30	at Tarleton State	L, 82-56
D3	at Concordia-Lutheran	W, 96-74
D4	St. Mary's	L, 67-61
D8	Texas Women's	L, 77-69
D11	East Texas Baptist	L, 70-59
J8	Concordia-Lutheran	W, 83-75
J11	at Midwestern State	L, 86-56
J14	Oklahoma Baptist	L, 92-77
J18	Tarleton State	L, 68-52
J20	at East Texas Baptist	L, 76-75
J24	at University of Dallas	W, 78-74
J26	at St. Mary's	L, 69-44
J29	MH Baylor	W, 85-73
F2	Texas Lutheran	W, 71-58
F5	St. Edward's	L, 74-66
F9	at Incarnate Word	L, 90-79
F12	St. Mary's	L, 72-51
F16	at MH Baylor	L, 94-63
F19	at Texas Lutheran	L, 83-64
F23	St. Edward's	W, 84-65
F26	Incarnate Word	L, 82-78*
M8	40-at St. Mary's	L, 69-53

1994-95

8-17, 6-8 HOTC

N8	at East Texas Baptist	L, 80-69
N18	41-vs. Missouri Valley	L, 70-57
N19	41-at Hastings College	L, 83-62
N20	41-vs. Doane College	L, 80-73
N22	Howard Payne	W, 85-77
D1	Oklahoma City	L, 88-67
D3	Texas Women's	L, 91-77
D6	SE Oklahoma State	L, 86-68
D10	Oklahoma Baptist	L, 93-62
J10	Lubbock Christian	L, 80-76
J11	at Howard Payne	W, 81-66
J14	at Incarnate Word	L, 93-65
J18	Schreiner College	L, 91-81
J20	at St. Mary's	L, 73-69
J25	at St. Edward's	L, 91-71
J28	MH Baylor	W, 89-74
F1	at Texas Lutheran	L, 86-61
F4	at Concordia-Lutheran	L, 99-89
F8	Incarnate Word	W, 80-77
F11	at Schreiner College	W, 65-60
F15	St. Mary's	L, 77-53
F18	St. Edwards	W, 66-65
F22	at MH Baylor	L, 83-58
F25	Texas Lutheran	W, 82-72
F28	Concordia-Lutheran	W, 92-79

1995-96

7-22, 3-11 HOTC

N4	at East Texas Baptist	L, 95-59
----	-----------------------	----------

N7	LeTourneau	W, 88-74
N14	at SE Oklahoma State	L, 105-67
N18	42-vs. NW Okla. St.	L, 66-61
N21	Midwestern State	L, 76-60
N22	at Texas Women's	L, 96-78
N27	University of Dallas	W, 96-58
N28	at LeTourneau	L, 85-67
D5	SE Oklahoma State	L, 95-57
D8	EC Oklahoma	L, 91-68
D9	at Lubbock Christian	L, 91-79
D12	East Texas Baptist	L, 79-67
D15	Hastings	W, 96-81
D16	at EC Oklahoma	L, 98-69
J13	Incarnate Word	L, 74-63
J17	at Schreiner College	L, 106-70
J20	at St. Mary's	L, 94-68
J22	at University of Dallas	W, #
J24	St. Edward's	L, 83-78
J27	at MH Baylor	L, 84-73
J31	Texas Lutheran	L, 77-66
F3	Concordia-Lutheran	L, 70-69
F7	at Incarnate Word	L, 107-55
F10	Schreiner College	W, 101-65
F14	St. Mary's	L, 74-58
F17	at St. Edward's	L, 91-81
F21	MH Baylor	L, 94-61
F24	at Texas Lutheran	W, 72-63
F27	at Concordia-Lutheran	W, 81-58

1996-97

4-22, 3-13 HOTC

N19	at Midwestern State	L, 85-59
N23	at TAMU-Commerce	L, 73-60
N26	at UT-Arlington	L, 64-43
N28	EC Oklahoma	L, 91-61
N29	at Southern Nazarene	L, 95-55
N29	at SE Oklahoma State	L, 78-52
D5	Paul Quinn	W, 64-51
D14	at EC Oklahoma	L, 77-45
D16	TAMU-Commerce	L, 65-53
J4	SE Oklahoma State	L, 101-62
J8	at Texas Lutheran	W, 71-64
J11	Concordia-Lutheran	W, 85-73
J17	at East Texas Baptist	L, 87-62
J18	at Schreiner College	L, 89-78
J22	Incarnate Word	L, 93-63
J29	at St. Edward's	L, 79-62
F1	St. Mary's	L, 80-56
F5	Texas Lutheran	L, 81-76
F8	at Concordia-Lutheran	L, 79-77
F12	Mary-Hardin Baylor	L, 95-67
F15	East Texas Baptist	L, 81-61
F19	Schreiner College	W, 82-76
F22	at Incarnate Word	L, 90-66
F24	at MH Baylor	L, 83-64
M1	St. Edward's	L, 54-46
M4	at St. Mary's	L, 76-62

1997-98

6-20, 4-10 HOTC

N16	at North Texas	L, 87-56
N25	Tarleton State	L, 86-80
D3	at Texas College	W, 76-44
D10	EC Oklahoma	L, 92-64
D13	Abilene Christian	L, 95-55
D16	SE Oklahoma State	L, 90-59
D18	at UT-Arlington	L, 80-36
D20	at Texas Women's	L, 91-69

D30	43-at Florida Southern	L, 78-63
D31	43-vs. Union College	L, 57-46
J6	at Howard Payne	L, 78-64*
J10	St. Edward's	L, 66-52
J14	at Schreiner College	L, 66-51
J17	at Texas Lutheran	L, 78-64
J21	St. Mary's	L, 66-47
J24	at Incarnate Word	L, 66-64
J29	East Texas Baptist	L, 85-63
J31	at Concordia-Luth.	W, 57-54
F4	Texas College	W, 78-47
F7	at St. Edward's	L, 80-45
F11	Schreiner College	W, 67-49
F14	Texas Lutheran	W, 72-66
F18	at St. Mary's	L, 76-34
F21	Incarnate Word	L, 77-66
F26	at East Texas Baptist	L, 83-63
F28	Concordia-Lutheran	W, 59-45

1998-99

6-20, 2-8 HOTC

N13	at Southern Colorado	W, 66-60
N14	at Colorado Springs	L, 63-58
N17	at Midwestern State	L, 66-58
N20	at Benedictine College	L, 82-52
N21	at Park College	W, 75-50
N24	Henderson State	L, 74-64
N27	44-at Southern Arkansas	L, 63-55
N28	44-vs. Adams State	W, 61-49
D1	at EC Oklahoma	L, 82-50
D5	at UT-Arlington	L, 47-42
D8	Angelo State	L, 68-66
D14	at Abilene Christian	L, 106-65
D19	Texas Women's	L, 71-65
D30	at Tarleton State	L, 62-44
J4	Ouachita Baptist	L, 75-65
J9	at St. Edward's	L, 78-73
J13	St. Mary's	L, 85-35
J16	Texas Lutheran	L, 81-62
J20	at Incarnate Word	L, 81-52
J23	Panhandle State	W, 60-59
J27	at Concordia-Lutheran	W, 94-69
F3	St. Edward's	L, 93-63
F6	at St. Mary's	L, 65-49
F10	at Texas Lutheran	L, 97-61
F13	Incarnate Word	L, 70-55
F20	Concordia-Lutheran	W, 79-52

1999-00

18-8

N19	2-vs. SW Oklahoma St.	W, 48-47
N20	2-at Tarleton State	W, 82-61
N23	at Abilene Christian	L, 76-60
N30	at UT-Arlington	W, 59-58
D3	45-at Central Arkansas	L, 73-40
D4	45-vs. Mississippi College	W, 66-51
D7	Midwestern State	W, 69-58
D9	at Angelo State	W, 82-70
D12	SE Oklahoma State	L, 59-56
D14	at Texas State	L, 77-65
D16	Abilene Christian	W, 66-50
J3	46-at Ouachita Baptist	W, 74-72*
J4	46-vs. Henderson State	W, 64-63
J6	St. Edward's	W, 83-76
J10	St. Mary's	L, 66-48
J15	at Incarnate Word	L, 76-61
J20	Tarleton State	W, 55-52
J29	Incarnate Word	W, 65-55

Lady Rams Year-by-Year

J31	at Midwestern State	W,63-56
F6	at St. Mary's	L,76-52
F9	St. Edward's	W,63-52
F11	Texas Lutheran	W,70-65
F13	at Texas Lutheran	W,74-70
F16	St. Mary's	L,64-61
F19	at Incarnate Word	W,54-47
F26	Texas Lutheran	W,84-65

2000-01

21-6, 9-3 Heartland

N17	36-vs. Central Okla.	W,60-56
N18	36-at Texas Woman's	W,93-66
N21	Tarleton State	W,65-62
N25	Abilene Christian	W,74-70
N28	at Abilene Christian	L,75-65
N30	Jarvis Christian	W,80-55
D2	EC Oklahoma	W,81-59
D4	Ouachita Baptist	L,65-62
D8	47-vs. Cameron	W,80-74
D9	47-at Central Okla.	W,62-61
D16	EC Oklahoma	W,68-64*
D17	Central Arkansas	W,63-52
D30	Colo. School of Mines	W,73-36
J2	at Tarleton State	W,72-63
J6	at SE Oklahoma State	L,72-70
J11	Drury	W,80-57
J18	at Lincoln College	W,68-41
J20	at Rockhurst	L,61-59
J25	at St. Mary's	L,78-70
J27	Incarnate Word	W,65-49
F3	St. Edward's	W,68-62
F8	at Drury	L,79-70
F15	Lincoln College	W,87-43
F17	Rockhurst	W,65-50
F22	St. Mary's	W,66-53
F24	at Incarnate Word	W,67-44
M1	at St. Edward's	W,76-57

2001-02

1-24

N16	XX-at Hardin-Simmons	L,127-36
N17	XX-vs. Sul Ross State	L,95-41
N23	48-	L
N24	48-	L
N26	at East Texas Baptist	L,69-33
N27	St. Gregory's	L
D2	Sul Ross State	L,80-56
D4	University of Dallas	L,63-58
D5	at St. Gregory's	L
D6	Hardin-Simmons	L,91-46
D17	at McMurry	L,102-27
D20	McMurry	L,92-29
D31	East Texas Baptist	L,85-41
J5	Oklahoma Wesleyan	L,79-49
J8	at UT-Dallas	L,103-24
J14	at Hardin Simmons	L,89-42
J17	Louisiana College	L
J19	National Christian	W,63-58
J21	Sul Ross State	L,68-46
J28	at Louisiana College	L
J31	SVW Assemblies of God	L,85-57
F7	SVW Assemblies of God	L,74-37
F9	National Christian	L,65-38
F16	at National Christian	L
F21	at University of Dallas	L

2002-03

11-19, 7-13 RRAC

N11	SW Oklahoma Chr.	W,80-34
N18	at Hillsdale Baptist	W,60-53
N21	Hillsdale Baptist	L,65-52
N30	Sul Ross State	W,66-63
D1	Howard Payne	L,73-55
D3	Paul Quinn	L,76-69
D12	at SAGU	L,71-70
D14	at Jarvis Christian	W,57-54
D15	at Millsaps College	L,66-59
J2	Schreiner College	W,68-30
J9	at Mary-Hardin Baylor	L,68-53
J11	UT-Permian Basin	L,93-77
J13	Texas College	L,69-48
J18	Huston-Tillotson	L,89-81
J20	at Houston Baptist	L,82-50
J25	at Langston	L,68-56
J27	at Bacone College	L,73-50
J30	at Wiley College	L,65-59
F1	SAGU	W,69-66
F3	at Paul Quinn	W,##
F5	at LeTourneau	L,81-74
F8	Jarvis Christian	W,##
F10	Wiley College	W,62-54
F15	at UT-Permian Basin	W,67-65
F17	at Texas College	L,81-76
F22	at Huston-Tillotson	W,97-93
F24	Houston Baptist	L,104-63
M1	Langston	L,84-60
M3	Bacone College	L,73-56
M6	49-at Langston	L,94-54

2003-04

22-9, 17-5 RRAC

N11	Oklahoma Christian	L,69-62
N14	50-vs. Central Baptist	W,67-62
N15	50-vs. Dallas Christian	W,69-44
N18	St. Gregory's	L,57-49
N22	at Hillsdale Baptist	W,73-53
N24	at St. Gregory's	L,54-39
N29	at TAMU-International	W,81-71
D1	at Houston Baptist	L,74-52
D6	UT-Permian Basin	W,72-64
D13	SAGU	W,76-45
D15	Huston-Tillotson	W,90-71
D16	Hillsdale Baptist	W,87-51
J10	Texas College	W,66-41
J12	Paul Quinn	W,93-61
J17	at Bacone College	W,65-50
J19	at Langston	L,61-45
J24	TAMU-International	L,72-69
J26	Houston Baptist	L,76-59
J28	at Wiley College	L,60-59
J31	at UT-Permian Basin	W,76-72
F3	at Jarvis Christian	W,##
F7	at SAGU	W,72-63
F9	at Huston-Tillotson	W,64-61*
F16	Wiley College	W,67-60
F19	Jarvis Christian	W,65-54
F21	at Texas College	W,69-66
F23	at Paul Quinn	W,85-58
F28	Bacone College	W,70-45
M1	Langston	W,60-58
M4	49-UT-Permian Basin	W,66-58
M6	49-Langston	L,48-46

2004-05

23-11, 18-4 RRAC

N9	at Oklahoma Christian	L,88-63
N11	at Science & Arts OK	L,79-58
N20	at UT-Tyler	W,68-67
N23	Oklahoma Christian	L,88-80
N26	51-vs. St. Gregory's	W,60-54
N27	51-At OBU	L,52-45
D4	at Wiley	W,77-54
D6	at Jarvis Christian	L,79-76*
D11	Langston	W,76-69
D13	Bacone	W,88-68
D15	at TAMIU	W,72-56
D29	Avila	W,71-63
D31	Hardin-Simmons	L,61-43
J8	at Paul Quinn	W,77-36
J10	at SAGU	W,76-48
J13	Texas College	W,78-53
J16	UT-Permian Basin	W,92-59
J22	at Houston Baptist	L,88-61
J24	at Huston-Tillotson	W,62-51
J29	Wiley	W,85-71
J31	Jarvis Christian	W,73-61
F5	at Langston	L,67-55
F7	at Bacone	W,72-44
F12	Paul Quinn	W,82-40
F14	SAGU	W,76-45
F17	at Texas College	W,82-66
F21	at UT-Permian Basin	W,75-48
F24	TAMIU	W,88-75
F26	Houston Baptist	L,71-52
F28	Huston-Tillotson	W,85-82
M3	52-vs. Jarvis Christian	W,73-54
M4	52-vs. Langston	W,76-45
M5	52-vs. Houston Baptist	L,88-62
M17	53-vs. Freed-Hardeman	L,73-64

2005-06

15-15, 13-7 RRAC

N7	at Arkansas Baptist	L,74-66
N18	Science & Arts (OK)	L,72-61
N19	UT-Tyler	W,78-71
N25	at Oklahoma Baptist	L,79-66
N29	St. Gregory's	L,63-54
D3	Jarvis Christian	W,71-58
D5	Wiley	W,70-67
D6	Wayland Baptist	W,64-59
D29	Oklahoma Baptist	L,78-65
D31	at Hardin-Simmons	L,82-71
J7	at Houston Baptist	L,85-39
J9	at Huston-Tillotson	W,67-59
J14	TAMU-International	W,94-82
J16	UT-Permian basin	W,70-60
J19	at Paul Quinn	W,74-54
J23	SAGU	W,61-58
J25	Texas College	L,63-56
J28	at Jarvis Christian	L,69-65
J30	at Wiley	W,70-62
F2	at Texas College	W,58-49
F4	Langston	L,87-62
F6	at Bacone	L,54-45
F11	Houston Baptist	L,72-59
F13	Huston-Tillotson	W,54-52
F16	at TAMU-International	L,93-83
F20	at UT-Permian Basin	L,78-60
F23	Bacone	W,64-56
F25	Paul Quinn	W,54-43
F27	at SAGU	W,69-53
M2	52-vs. Bacone	L,63-50

TOURNAMENT LEGEND

- 1 - Sunflower Classic, San Marcos, TX
- 2 - Tarleton State Tourn, Stephenville, TX
- 3 - Baylor Tourn, Waco, TX
- 4 - TAAIW North Zone Tourn, Fort Worth, TX
- 5 - TAAIW North Zone Tourn, Waco, TX
- 6 - TAAIW State Tourn, Beaumont, TX
- 7 - AIAW Southeast Regional Tourn, Monroe, LA
- 8 - Texas Wesleyan Invitational, Fort Worth, TX
- 9 - Angelo State Tourn, San Angelo, TX
- 10 - TAAIW North Zone Tourn, Wichita Falls, TX
- 11 - Fleur de Lis Tourn, Dodge, City, KS
- 12 - TAAIW North Zone Tourn, Stephenville, TX
- 13 - TAAIW State Tourn, Wichita Falls, TX
- 14 - AIAW Regional Tourn, Fort Worth, TX
- 15 - AIAW National Tournament, Fargo, N.D.
- 16 - Texas Wesleyan Turkey Tourn, Fort Worth, TX
- 17 - Midwestern State Classic, Wichita Falls, TX
- 18 - Division II State Tourn, Abilene, TX
- 19 - TCU Tourn, Fort Worth, TX
- 20 - TAAIW State Tourn, Belton, TX
- 21 - AIAW Regional Tourn, Pineville, LA
- 22 - TAAIW State Tournament, Fort Worth, TX
- 23 - Cameron Tournament, Cameron, OK
- 24 - District VIII Playoffs, Plainview, TX
- 25 - District VIII Tourn, Home Sites
- 26 - District VIII Tourn, Fort Worth, TX
- 27 - Plainview Queens Classic, Plainview, TX
- 28 - Lady Ram Classic, Fort Worth, TX
- 29 - Hilton Inn Classic, Dallas, TX
- 30 - Southwestern New Year's Classic, Georgetown, TX
- 31 - Tampa Invitational, Tampa, FL
- 32 - NAIA District IV Playoffs, Home Sites
- 33 - McDonald Classic, Weatherford, TX
- 34 - ASU Nathan Jewelers Classic, Pine Bluff, AR
- 35 - Cotton Boel Classic, San Angelo, TX
- 36 - Texas Women's Tourn, Denton, TX
- 37 - Texas A&M-Commerce Tourn, Commerce, TX
- 38 - Oklahoma City University Tourn, OK City, OK
- 39 - Incarnate Word Tourn, San Antonio, TX
- 40 - Heart of Texas Conference Tourn, Home Sites
- 41 - Hastings College Tourn, Hastings, NB
- 42 - Phillips University Tourn, Enid, OK
- 43 - Florida Southern College Tourn, Lakeland, FL
- 44 - Southern Arkansas Classic, Magnolia, AR
- 45 - Central Arkansas Tourn, Conway, AR
- 46 - Ouachita Baptist Tourn, Arkadelphia, AR
- 47 - Central Oklahoma Tourn, Oklahoma City, OK
- 48 - Oklahoma Wesleyan Tourn, Bartlesville, OK
- 49 - Red River Athletic Conference Tourn, Home Sites
- 50 - Rhema Bible Classic, Broken Arrow, OK
- 51 - Oklahoma Baptist Tourn, Shawnee, OK
- 52 - Red River Athletic Conference Tourn, Waco, TX
- 53 - NAIA National Tourn, Jackson, TN



**Brad
Averitte**



**Christy
Clawson**



**Bobby
Cornett**



**Jennifer
Cuca**



**Melanie
Ford**



**Stacy
Francis**



**Shannon
Gower**



**Nishia
Hobbs**



**Josh
Gibbs**



**Mike
Jeffcoat**



**Josh
Lacy**



**Gaspar
Martinez**



**Kevin
Millikan**



**Kyle
Morgan**



**Brennen
Shingleton**



**Brett
Thomas**



**Terry
Waldrop**



**Aaron
Whaley**

Administration

Dr. Harold G. Jeffcoat, President
Pati Alexander, VP Enrollment and Student Services
Kevin Millikan, Athletic Director
Pam Rast, Faculty Athletic Representative
Josh Lacy, Sports Information Director
Kyle Morgan, Head Athletic Trainer
Melanie Ford, Administrative Assistant

(817) 531-4401
(817) 531-4214
(817) 531-4874
(817) 531-4876
(817) 531-4855
(817) 531-7590
(817) 531-4857

hjeffcoat@txwes.edu
palexander@txwes.edu
kmillikan@txwes.edu
prast@txwes.edu
jlacy@txwes.edu
kmorgan@txwes.edu
mford@txwes.edu

Baseball Staff

Mike Jeffcoat, Head Coach
Brad Averitte, Assistant Coach/Asst. Sports Information
Brett Thomas, Assistant Coach

(817) 531-7547
(817) 531-7548
(817) 531-7548

mjeffcoat@txwes.edu
baveritte@txwes.edu
bthomas@txwes.edu

Golf Staff

Kevin Millikan, Head Coach
Bobby Cornett, Assistant Coach

(817) 531-4874
(817) 531-4874

kmillikan@txwes.edu
bcornett@txwes.edu

Men's Basketball Staff

Terry Waldrop, Head coach
Brennen Shingleton, Assistant Coach
Aaron Whaley, Head JV Coach

(817) 531-4224
(817) 531-4212
(817) 531-4871

twaldrop@txwes.edu
bshingleton@txwes.edu
awhaley@txwes.edu

Men and Women's Soccer Staff

Josh Gibbs, Head Coach
Gaspar Martinez, Assistant Coach

(817) 531-7556
(817) 531-7556

jgibbs@txwes.edu
gmartinez@txwes.edu

Softball Staff

Shannon Gower, Head Coach

(817) 531-4852

sgower@txwes.edu

Volleyball Staff

Christy Clawson
Jennifer Cuca

(817) 531-4850
(817) 531-4850

cclawson@txwes.edu

Women's Basketball Staff

Stacy Francis, Head Coach
Nishia Hobbs, Assistant Coach

(817) 531-6599
(817) 531-6599

sfrancis@txwes.edu

Texas Wesleyan Athletics History



Women's Basketball

The women's basketball team advanced to the national tournament in 2005. It was the program's first appearance in the national tournament. The Lady Rams have won 15 or more games in three consecutive seasons.

The Texas Wesleyan athletic department has been competing in intercollegiate sports for almost a century. Here is a look at some of the highlights the Rams have enjoyed in every sport since 1908:

Men's Soccer: The men's soccer team has advanced to the postseason the last three seasons, winning their first Red River Championship and advancing to the Region VI tournament for the first time last season.

-Ram Soccer also has the third most goals scored in one game in NAIA history, scoring 26 goals in 2003 against Dallas Christian.

Women's Soccer: The women's soccer team qualified for the postseason for the fourth consecutive season, and also won its first Red River Championship in 2005. -Jessica Carrion was named 1st-team All-Conference in all four seasons with the Lady Rams. She graduated with six Texas Wesleyan records holding the single game, season, and career records in goals and points.

Volleyball: The volleyball team advanced to the "Elite 8" of the national tournament in 2004 and 2005. The Lady Rams have made eight trips to nationals and finished as high as second in 1982 and 1990. -In 2005, the Lady Rams set school records by winning 58 consecutive games and 30 consecutive matches.

Golf

The men's golf team has enjoyed a rich history, winning six national titles and finishing in the Top-3 22 times. The program has produced 63 All-America selections and nine NAIA medalists. The Rams have also finished in the Top-10 of the NAIA National Tournament in 45 of their 52 tournament appearances.



Men's Basketball: The men's basketball team made history last season by winning their first National Championship. They also became the lowest seed (27th) ever to win the NAIA National Tournament when Ben Hunt hit a three with 0.2 seconds remaining to deliver a 67-65 win over Oklahoma City.

-The Rams have produced 13 All-Americans, one of which was Clifton McNeely, who led the entire nation in scoring in 1947.

Women's Basketball: The women's basketball team advanced to their first-ever NAIA National Championship in 2005.

-The Lady Rams have enjoyed three consecutive seasons with 15 or more wins.

Golf: The men's golf team has won six national titles (more than any other NAIA institution) and have finished in the Top-3 22 times. -The Rams have produced 63 All-America selections and nine individuals have won medalists honors at the NAIA National Championship.

Baseball: The baseball team has amassed over 1,000 victories in its 36-year history and have had 36 players drafted by the major leagues.

Former Ram Jeff Moronko saw time in the majors with the Cleveland Indians.

-The Rams have put together consecutive 30-win seasons for the first time since 1984, and they are led by head coach Mike Jeffcoat, a former major league pitcher with the Texas Rangers.

Softball: The softball team has qualified for the postseason the last four seasons and advanced to the national tournament in 1984.

-Lady Ram head coach Shannon Gower led the 2005 team to a 28-25 record in her first season marking the team's first winning record in three years.

-In 2006 the Lady Rams hit a school record and then an NAIA record 66 home runs.

Men's Basketball

The men's basketball team won its first national championship last season when Ben Hunt hit "the shot heard 'round the world'" with 0.2 seconds remaining to deliver a 67-65 win over Oklahoma City University.



Volleyball

The 2005 Wesleyan volleyball team reached the "Elite 8" of the NAIA National Championship for the second consecutive season. The Lady Rams went 16-0 in conference play and won 58 consecutive games.



The Texas Wesleyan athletics program has also enjoyed success in other sports that are now defunct:

-The Texas Wesleyan football team won two conference titles in their eight seasons in the 1930s.

-The Texas Wesleyan men's and women's tennis teams have won four conference titles in their history and the men's team has qualified for the NAIA National Tournament four times.

2005-06 Wesleyan Recap

Sport	Record	RRAC Finish
Baseball	31-23	2nd
Golf	N/A	1st*
M. Basketball	25-9	2nd*
M. Soccer	11-7-1	1st
Softball	29-21	2nd
Volleyball	35-5	1st*
W. Basketball	15-15	4th
W. Soccer	14-5	1st
* - National Tournament Appearance		

This Is Texas Wesleyan



History

Texas Wesleyan University was founded in 1890 by the Methodist Episcopal Church, South, as Polytechnic College, and built on a forty-two acre tract of land donated by A.S. Hall, W.D. Hall and George Tandy. Classes began in 1891. A faculty of 10 taught a student enrollment of 110 that first year.

In 1934, male students were admitted and the college took the name of Texas Wesleyan College. This marked a new era for the University's stability and future growth.

On January 9, 1989, the name was officially changed to Texas Wesleyan University in recognition of the University's outstanding graduate programs in Education and Health Science. The 1990-91 academic year marked the celebration of a century of service in higher education.

On August 1, 1992, the

school downtown Fort Worth campus.

Mission

Our mission at Texas Wesleyan University is to develop students to their full potential as individuals and as members of the world community. The University is committed to the principles that each student deserves personal attention and that all members of the academic community

must have freedom to pursue independent thought and to exercise intellectual curiosity. The University actively seeks and employs faculty and staff with commitment and dedication to teaching, inspiring and serving students. Texas Wesleyan University recognizes its responsibility to the community by providing leadership and talent through programs that enable and enrich society.

Campus

Texas Wesleyan maintains a historic campus in east Fort Worth and a downtown campus which is adjacent to the Fort Worth Convention Center and immediately across from the Water Gardens. The main campus includes more than 75 acres just four miles southeast of downtown and is on one of the highest points of the city. The heritage of Texas Wesleyan is reflected in some of the historic buildings with Georgia-style columns. The mixture of old and new is reflected in all aspects of Texas Wesleyan's life where new and innovative ideas complement more than a century of ideas.

Academics

Texas Wesleyan University is the first choice for many students who seek a strong liberal arts curriculum and who wish to pursue their careers in business, teaching, science, or the visual or performing arts. In an environment where teaching and service are the most important components, Texas Wesleyan helps students achieve their academic dreams and goals through a dedicated faculty, 76 percent of whom hold doctoral or terminal

degrees in their field.

With a multitude of undergraduate majors in business, education, visual and performing arts, and science and humanities, you will be able to satisfy just about any interest you have for the future. The choice is yours.

Opportunities

"It's the journey, not the destination, that counts." You've probably heard that phrase before. At Texas Wesleyan, we think the journey and the destination both count.

At Texas Wesleyan, you will journey on paths of enrichment that may or may not directly relate to your career goals, but we know that they all eventually lead to your final destination: a sense of confidence, a sense of engagement, and a sense of purpose for your life. Wesleyan students grow as individuals and benefit from a genuine college experience by participating in numerous co-curricular clubs and activities, as well as professional clubs and religious, service and special interest organizations.

Affordable excellence

At Texas Wesleyan, we realize the importance of financing an education at a private institution, so we made financial assistance available to more than 85 percent of our students in Fall 2004! When you apply for admission, our counselors will sit down with you to make sure a Texas Wesleyan education is within your reach.

Atmosphere

Let's face it. Sometimes, somewhere between classes, labs, and studying, you just want to be with friends. No paths to explore, no destination to achieve. Just you and your friends, participating in exciting cocurricular activities or serious conversations. On campus or off.

At the "SUB" you can play air hockey, pick up a snack at the "SUB Grill", hear some friends play the guitar, and search for happenings at Fort Worth hot spots on the Web. If you live on campus, there are lounges for playing table tennis, pool and foosball ... or for just plain lounging. With vibrant downtown Fort Worth just minutes away and Dallas nearby, there's plenty to do off campus, too.

TEXAS

WESLEYAN

UNIVERSITY



U.S. Congresswoman
Kay Granger

Reaching for the Moon

What are the chances of being a world record-holder, a golf pro, a U.S. Congresswoman, a Broadway producer or a teacher of the year? Just ask some of our alumni. They'll tell you that even if your goals seem as far away as the moon, it's all within reach with a Texas Wesleyan education.

Angel Fernandez '01... Sculptor,
... University of Massachusetts

Kay Granger '65, HON '92
..... U.S. Congresswomen

Ian Leggatt '89... Golf pro,
... winner of the Tuscon Open

Glenn Lewis '81... Texas State
..... Representative

Freda Phillips Noell '82, MSE '88
..... 2001 Fort Worth ISD
..... Teacher of the Year

Mike Skipper '78
..... Broadway producer,
..... *The Crucible*

Richard Wier '77
..... Fire Department Captain,
..... deployed to NYC Ground Zero

John Williams '71
..... Around-the-World
..... Speed Record-Holder
..... 1997, Bell Helicopter 430

Amber Womack '99
..... Opera Singer, New York

Wesleyan At a Glance

2,600	students (1,400 undergraduates)
15:1	student-faculty ratio
100%	of classes are taught by faculty
139	full-time faculty
3	residence halls
475	students live on campus
205	students participate in athletics
65	clubs and organizations
7	fraternities and sororities
85%	of students receive financial aid
\$34.5	million in aid awards last year



University acquired the Dallas Fort Worth School of Law, now the Texas Wesleyan University School of Law. The law school is located in downtown Fort Worth and is fully accredited by the American Bar Association.

Today, Texas Wesleyan University offers undergraduate and graduate studies to over 2,700 students on both the historic campus and at its law

ness, teaching, science, or the visual or performing arts. In an environment where teaching and service are the most important components, Texas Wesleyan helps students achieve their academic dreams and goals through a dedicated faculty, 76 percent of whom hold doctoral or terminal

The Wesleyan Village is a \$6.5 million residence hall that opened in the Fall of 2005. The apartment-style facility houses approximately 260 students.



Campus Map

1201 Wesleyan Street
Fort Worth, TX 76105-1536
(817) 531-4444
METRO (817) 429-8224
(817) 212-4000 (School of Law)
(800) 733-9529 (School of Law)

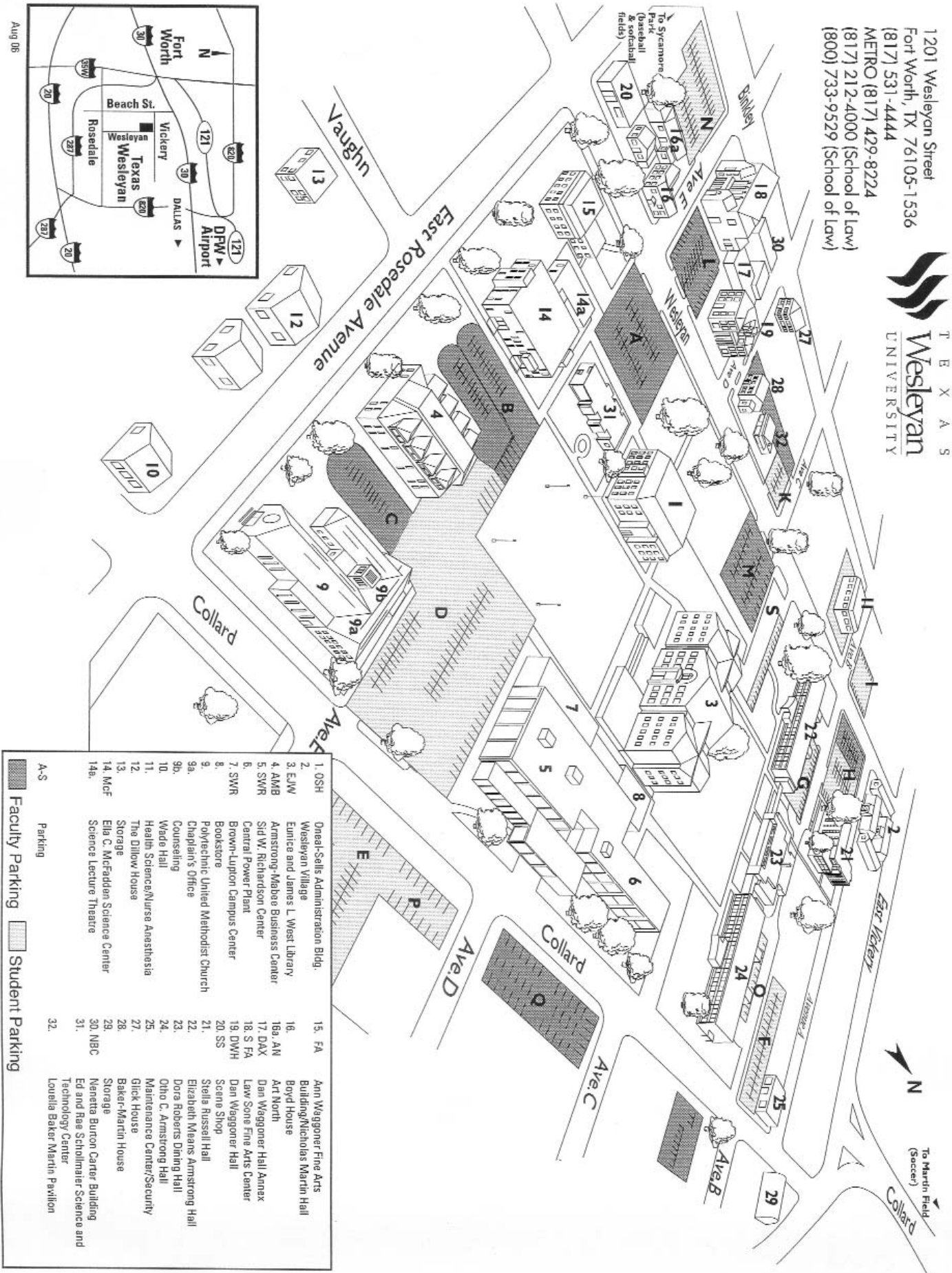

Aug 06