

# QUEENS UNIVERSITY OF CHARLOTTE



## 2023 VISITOR INFORMATION

BRITTANY PASUT

# TABLE OF CONTENTS

ATHLETIC DEPARTMENT KEY CONTACTS	3
HEAD COACHES	4
ATHLETIC FACILITIES	5
QUICK FACTS	6
CAMPUS MAP	7
ATHLETIC COMMUNICATIONS	8
TICKETING INFORMATION	9
PREFERRED LODGING PARTNERS	10
PREFERRED RESTAURANT PARTNERS	11
ATHLETIC TRAINING & SPORTS MEDICINE	12
BASEBALL GAME DAY INFORMATION	13-15
BASKETBALL GAME DAY INFORMATION	16-19
FIELD HOCKEY MATCH DAY INFORMATION	20-22
LACROSSE MATCH DAY INFORMATION	23-25
RUGBY MATCH DAY INFORMATION	26-28
SOCCER MATCH DAY INFORMATION	29-31
SOFTBALL GAME DAY INFORMATION	32-34
TENNIS MATCH DAY INFORMATION	35-37
VOLLEYBALL MATCH DAY INFORMATION	38-40
WRESTLING MATCH DAY INFORMATION	41-43

# ATHLETIC DEPARTMENT

## KEY CONTACTS

<b>Cherie Swarthout</b> , Director of Athletics	Office: 704-337-2509; Email: <a href="mailto:swarthoutc@queens.edu">swarthoutc@queens.edu</a>
<b>Jan Delkeskamp</b> , Chief of Staff	Email: <a href="mailto:delkeskampj@queens.edu">delkeskampj@queens.edu</a>
<b>Colleen Cannon</b> , Associate Athletic Director for Compliance/SWA	Office: 704-688-2851; Email: <a href="mailto:cannonc@queens.edu">cannonc@queens.edu</a>
<b>Randall Goble</b> , Deputy Athletic Director	Office: 704-688-2850; Email: <a href="mailto:gobler@queens.edu">gobler@queens.edu</a>
<b>Jeff Dugdale</b> , Associate Athletic Director for Creative Services	Office: 704-688-2804; Email: <a href="mailto:dugdalej@queens.edu">dugdalej@queens.edu</a>
<b>Brandon Johnson</b> , Associate Athletic Director for Business Operations	Office: 704-337-2406; Email: <a href="mailto:johnsonb4@queens.edu">johnsonb4@queens.edu</a>
<b>Phylicia Short</b> , Assistant Athletic Director for Communications/ADID	Office: 704-688-2819; Email: <a href="mailto:shortp@queens.edu">shortp@queens.edu</a>
<b>Leah Brackett</b> , Assistant Athletic Director for Club Sports	Email: <a href="mailto:brackettl@queens.edu">brackettl@queens.edu</a>
<b>Brittany Philip Pasut</b> , Assistant Athletic Director for Marketing/Ticketing/Strategic Partnerships	Email: <a href="mailto:pasutb@queens.edu">pasutb@queens.edu</a>
<b>Cameron Whicker</b> , Assistant Athletic Director for Facilities & Events	Email: <a href="mailto:whickerc@queens.edu">whickerc@queens.edu</a>
<b>Austin Slough</b> , Director of Athletic Communications	Phone: 704-337-2585; Email: <a href="mailto:slougha@queens.edu">slougha@queens.edu</a>
<b>Chloe Burdette</b> , Assistant Director for Athletic Communications	Email: <a href="mailto:burdettec@queens.edu">burdettec@queens.edu</a>
<b>Adia Randall</b> , Assistant Director for Athletic Communications	Email: <a href="mailto:randalla2@queens.edu">randalla2@queens.edu</a>
<b>Garrison Johnson</b> , Assistant Dir. of Social Media & Content Creation	Email: <a href="mailto:johnsong3@queens.edu">johnsong3@queens.edu</a>
<b>Jim Piscitelli</b> , Producer of Broadcasting	Email: <a href="mailto:piscitellij@queens.edu">piscitellij@queens.edu</a>

# HEAD COACHES

## CONTACT INFORMATION

<b>Jake Hendrick</b> , Head Baseball Coach	Email; <a href="mailto:hendrickj@queens.edu">hendrickj@queens.edu</a>
<b>Grant Leonard</b> , Head Men's Basketball Coach	Email; <a href="mailto:leonardg@queens.edu">leonardg@queens.edu</a>
<b>Katina Cole</b> , Head Dance Coach	Email; <a href="mailto:colek@queens.edu">colek@queens.edu</a>
<b>Jen Brown</b> , Head Women's Basketball Coach	Office; 704-337-2598; Email; <a href="mailto:brownj16@queens.edu">brownj16@queens.edu</a>
<b>Jake Krolick</b> , Director of Track & Field and Cross Country (M/W)	Office; 704-688-2814; Email; <a href="mailto:krolickj@queens.edu">krolickj@queens.edu</a>
<b>Brandi Kist</b> , Head Field Hockey Coach	Office; 704-971-5471; Email; <a href="mailto:kistb@queens.edu">kistb@queens.edu</a>
<b>Blake Childers</b> , Head Men's Golf Coach	Email; <a href="mailto:childersb@queens.edu">childersb@queens.edu</a>
<b>Ashley Fowler</b> , Head Women's Golf Coach	Office; 704-337-2346; Email; <a href="mailto:fowlera2@queens.edu">fowlera2@queens.edu</a>
<b>Nik Colpitts</b> , Head Men's Lacrosse Coach	Email; <a href="mailto:colpittsn@queens.edu">colpittsn@queens.edu</a>
<b>Kelly McQuilkin</b> , Head Women's Lacrosse Coach	Email; <a href="mailto:mcquilkink@queens.edu">mcquilkink@queens.edu</a>
<b>Frank Mckinney</b> , Head Men's Rugby Coach	Office; 704-688-2785; Email; <a href="mailto:mckinneyf@queens.edu">mckinneyf@queens.edu</a>
<b>Dana Meschisi</b> , Head Women's Rugby Coach	Phone; 561-319-8413; Email; <a href="mailto:meschisid@queens.edu">meschisid@queens.edu</a>
<b>Oliver Carias</b> , Head Men's Soccer Coach	Office; 704-337-2530; Email; <a href="mailto:cariaso@queens.edu">cariaso@queens.edu</a>
<b>Shannon Neely Noel</b> , Head Women's Soccer Coach	Office; 704-971-5456; Email; <a href="mailto:neelys2@queens.edu">neelys2@queens.edu</a>
<b>Kella Goins</b> , Head Softball Coach	Office; 704-688-2816; Email; <a href="mailto:goinst@queens.edu">goinst@queens.edu</a>
<b>Jeff Dugdale</b> , Director of Swimming (M/W)	Office; 704-688-2804; Email; <a href="mailto:dugdalej@queens.edu">dugdalej@queens.edu</a>
<b>Michael Cabana</b> , Head Men's Tennis Coach	Email; <a href="mailto:cabanam@queens.edu">cabanam@queens.edu</a>
<b>Alex Leatu</b> , Head Women's Tennis Coach	Email; <a href="mailto:leatua@queens.edu">leatua@queens.edu</a>
<b>Sonni Dyer</b> , Director of Triathlon (M/W)	Office; 704-688-2804; Email; <a href="mailto:dyers@queens.edu">dyers@queens.edu</a>
<b>Jeremy Price</b> , Head Men's Volleyball Coach	Office; 704-688-2715; Email; <a href="mailto:pricej4@queens.edu">pricej4@queens.edu</a>
<b>Hannah Long</b> , Head Women's Volleyball Coach	Office; 704-971-5478; Email; <a href="mailto:longh@queens.edu">longh@queens.edu</a>
<b>Rob Tate</b> , Head Men's Wrestling Coach	Office; 704-688-2787; Email; <a href="mailto:tater@queens.edu">tater@queens.edu</a>

# QUICK FACTS

## **ABOUT**

Founded in 1857, Queens University of Charlotte is a small, private, co-ed, masters-level university focused on tailoring dynamic experiences for students in and outside of the classroom. Our campus is nestled in the historic neighborhood of Myers Park, just minutes from uptown Charlotte. With 42 majors, 63 minors and numerous graduate and certificate programs, students of all ages have unlimited possibilities to grow academically and socially. Charlotte is one of the fastest-growing metro areas in the country, and it's also an extended classroom for our students, full of research, service, and internship opportunities.

## **MISSION**

The mission for Queens Athletics is to intentionally promote an experience that fosters excellence in education and competition. This creates a platform that prepares individuals for purposeful and impactful lives.

## **GENERAL INFORMATION**

**Nickname:** Royals

**Mascot:** Rex

**Colors:** Royal blue and gold

**Athletic Affiliation:** NCAA Division I

**Conference:** Atlantic Sun Conference (ASUN)

**Athletic website:** <https://queensathletics.com/>

**Enrollment:** 2,463 students

**President:** President Dan Lugo

**Athletic Director:** Cherie Swarthout

# ATHLETIC FACILITIES

## LEVINE CENTER

**Curry Arena/Levine Aquatic Center**

**Address:** 1900 Selwyn Avenue  
Charlotte, N.C. 28274

**Sports:** Basketball, Volleyball, Wrestling, Swimming



## QUEENS SPORTS COMPLEX

**DICKSON FIELD:**

**Address:** 2229 Tyvola Road  
Charlotte N.C. 28210

**Sports:** Lacrosse, Soccer, Rugby



**BESSANT FIELD:**

**Address:** 2229 Tyvola Road  
Charlotte N.C. 28210

**Sport:** Field Hockey



**HOWARD LEVINE TENNIS CENTER:**

**Address:** 2229 Tyvola Road  
Charlotte N.C. 28210

**Sport:** Tennis



## THE STICK WILLIAMS DREAM FIELDS

**Address:** 7531-33 Tuckaseegee Road  
Charlotte, NC 28214

**Sport:** Baseball, Softball



# CAMPUS MAP

**QUEENS UNIVERSITY**  
of  
**CHARLOTTE**



## MAIN CAMPUS

1900 Selwyn Avenue, Charlotte, NC 28274

- 1 Harris Admissions Center
- 2 Rogers Hall
- 3 Belk Chapel
- 4 Albright Residence Hall
- 5 Jernigan Hall
- 6 Hayes Residence Hall
- 7 Evans Clock Tower
- 8 Grigg Courtyard and Outdoor Classroom
- 9 Northwest Residence Hall
- 10 Belk Residence Hall
- 11 Hall Brown Overcash Residence Hall

- 12 Queens Hall
- 13 Hall Brown Terrace
- 14 McEwen Hall
- 15 Watkins Hall
- 16 Everett Library
- 17 Wireman Residence Hall
- 18 Hadley Theatre
- 19 Knight-Crane Hall
- 20 Morrison Hall
- 21 Trexler Student Center
- 22 Tillet Building
- 23 Sykes Learning Center
- 24 Dana Hall

- 25 Byrum Residence Hall
- 26 Levine Center for Wellness and Recreation
- 27 Sarah Belk Gambrell Center for the Arts and Civic Engagement
- 28 Health and Wellness Center
- 29 Barnhardt Residence Hall
- 30 Withers House
- 31 Tyson House

### PARKING

- A Harris Admissions Center Lot
- B Evans Clock Tower Circle
- C Queens Circle
- D North Parking Deck
- E Byrum Parking Deck
- F Practice Field Lot
- G Gambrell Center Lot
- H Withers Lot

### EXTENDED CAMPUS

Queens Sports Complex and Conference Center  
2229 Tyvola Road

# TICKETING INFORMATION

We encourage all fans and spectators to purchase tickets ahead of the event through the Queens Athletics Ticket Office. For group tickets, age-specific pricing, will-call, and general ticketing information visit [queensathletics.com/tickets](https://queensathletics.com/tickets) or email [royaltickets@queens.edu](mailto:royaltickets@queens.edu).

## **Men's and Women's Soccer**

\$8.00 general admission

\$4.00 group rate (10 or more tickets)

## **Men's and Women's Rugby**

\$5.00 general admission

## **Women's Volleyball**

\$8.00 general admission

\$4.00 group rate (10 or more tickets)

## **Men's and Women's Basketball**

\$10.00 general admission

\$5.00 group rate (10 or more tickets)

## **Men's and Women's Lacrosse**

\$8.00 general admission

\$4.00 group rate (10 or more tickets)

## **Additional Details**

For group experiences, contact [royaltickets@queens.edu](mailto:royaltickets@queens.edu)

Digital tickets only; cashless box office; recommended to purchase tickets in advance.

All prices are subject to change and will be updated on [queensathletics.com/tickets](https://queensathletics.com/tickets)

Any event listed on [queensathletics.com/tickets](https://queensathletics.com/tickets) is subject to charge admission

# PARTNER HOTELS



## **HOLIDAY INN EXPRESS - 805 W. ARROWOOD ROAD**

Contact: Laura Stine  
Phone: (540) 431-8182  
E-mail: [lstine@jacaruso.com](mailto:lstine@jacaruso.com)



## **LE MERIDIEN AND SHERATON - 555 SOUTH MCDOWELL STREET**

Contact: Darryl Whittaker  
Phone: (980) 237-5641  
E-mail: [dwhittaker@lemeridiensheratoncharlotte.com](mailto:dwhittaker@lemeridiensheratoncharlotte.com)



## **DOUBLETREE BY HILTON - 5624 WEST PARK DRIVE**

Contact: Rebecca Sheppa  
Phone: (704) 527-8000  
E-mail: [rebecca.sheppa@hilton.com](mailto:rebecca.sheppa@hilton.com)

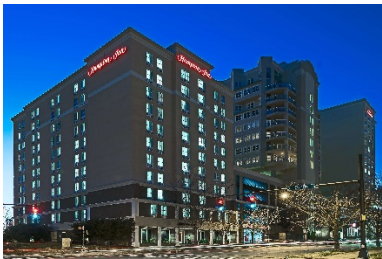

## **HILTON GARDEN INN AND HAMPTON - 508 E. MLK JR BLVD**

Contact: Teirra Francis  
Phone: (704) 887-4080  
E-mail: [teirra.francis@hilton.com](mailto:teirra.francis@hilton.com)



## **COURTYARD BY MARRIOTT SOUTH PARK - 6023 PARK S DR.**

Contact: Ashley Schneider  
Phone: (704) 960-8560  
E-mail: [ashley.schneider@marriott.com](mailto:ashley.schneider@marriott.com)

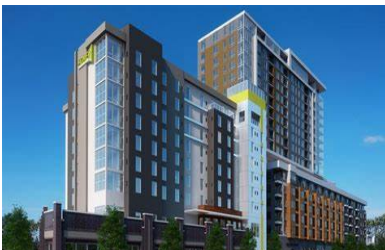

## **Home2Suite Charlotte Uptown- 610 S. Caldwell St.**

Contact: Pamela Williams-Gupton  
Phone: 980-423-1103  
E-mail: [Pamela.Williams-Gupton@Hilton.com](mailto:Pamela.Williams-Gupton@Hilton.com)

# RESTAURANT PARTNERS

## JERSEY MIKE'S

1300 East Blvd, Charlotte NC, 28203

Phone: 704-910-1717

E-mail: [Malloryelisabethwest@gmail.com](mailto:Malloryelisabethwest@gmail.com)



## BAKERSFIELD

1301 East Blvd, Charlotte NC, 28203

Phone: 980-938-8565

E-mail: [Charlotte.bakersfield@tdome.com](mailto:Charlotte.bakersfield@tdome.com)



## BRIXZ PIZZA

1801 Scott Ave, Charlotte NC, 28203

Phone: 704-376-1000

E-mail: [attiparker@brixpizza.com](mailto:attiparker@brixpizza.com)



## LEBOWSKI'S NEIGHBORHOOD GRILL

1524 East Blvd, Charlotte NC, 28203

Phone: 704-370-1177

E-mail: [Richard@reids.com](mailto:Richard@reids.com)



## KID CASHEW

1608 East Blvd, Charlotte NC, 28203

Phone: 704-208-4148

Website: [www.Kidcashew.com](http://www.Kidcashew.com)



## THE PENGUIN DRIVE IN

1531 East Blvd, Charlotte NC, 28203

Phone: 704-444-0603

Website: [www.Thepenguindrivein.com](http://www.Thepenguindrivein.com)



## JJ'S RED HOTS

1514 East Blvd, Charlotte NC, 28203

Website: <https://jjsredhots.com/>



# MEDIA SERVICES & COMMUNICATIONS

## **SPORTS INFORMATION**

Programs, game notes and other pertinent information will be supplied in the press area for each sport. A complete box score and play-by-play will be available shortly after the completion of each game. The SID staff will update the team's statistics and website as soon as possible.

## **CREDENTIALS/PASS LISTS REQUESTS**

All press, photo and radio/TV credential/ pass lists requests should be sent to the Athletic Communications Office no later than 24 hours in advance. The NCAA policy establishes that only photographers on assignment will be afforded credentials. Designated areas for photographers have been marked on each baseline, all photographers must remain within the designated areas.

## **INTERNET/STREAMING**

All home games for volleyball, basketball, baseball, softball, soccer, tennis, lacrosse, swimming, and field hockey will have live stats and/or streaming. Links to these items are available online through [www.queensathletics.com](http://www.queensathletics.com).

## **SOCIAL MEDIA**

Website: [Queens University of Charlotte Athletics - Official Athletics Website \(queensathletics.com\)](http://Queens University of Charlotte Athletics - Official Athletics Website (queensathletics.com))

Facebook: Queens University of Charlotte Athletics

Twitter: @QueensAthletics

Instagram: @QueensAthletics

YouTube: @QueensSportsNetwork

## **SPORTS INFORMATION COVERAGE**

**Phylicia Short, Assistant AD for Athletic Communications/ADID** (*FH, MGOLF, MLAX, WLAX, TRI, WREST*)

Office: 704-688-2819; Email: [shortp@queens.edu](mailto:shortp@queens.edu)

**Austin Slough, Director of Athletic Communications** (*MSOC, MBB, BSB*)

Office: 704-337-2585; Email: [slougha@queens.edu](mailto:slougha@queens.edu)

**Chloe Burdette, Assistant Dir. for Athletic Communications** (*MVB, WVVB, MSWIM, WSWIM, SB*)

Email: [burdettec@queens.edu](mailto:burdettec@queens.edu)

**Adia Randall, Assistant Dir. for Athletic Communications** (*WSOC, WBB, MTEN, WTEN*)

Email: [randalla2@queens.edu](mailto:randalla2@queens.edu)

# SPORTS MEDICINE

## GENERAL INFORMATION

The Queens Athletics Sports Medicine team would like to welcome you to Charlotte for your upcoming athletic contest. Should you have any questions regarding your team's visit to Queens University, feel free to contact us. If your team is traveling without an athletic trainer, please arrange in advance any/all treatments and send any necessary supplies.

## ATHLETIC TRAINING STAFF

**Zach Brown** – Head Athletic Trainer (MBB | Dance)

Email: [Zachary.a.brown@atriumhealth.org](mailto:Zachary.a.brown@atriumhealth.org)

**Jordan Heinlein** – Associate Head Athletic Trainer (WSOC | M/W Golf)

Email: [Jordan.heinlein@atrumhealth.org](mailto:Jordan.heinlein@atrumhealth.org)

**Chip Wintringham** – Assistant Athletic Trainer (WVB | MVB)

Email: [David.wintringham@atriumhealth.org](mailto:David.wintringham@atriumhealth.org)

**Arielle Mauceri** - Assistant Athletic Trainer (MSOC | M/W Tennis)

Email: [arielle.mauceri@atriumhealth.org](mailto:arielle.mauceri@atriumhealth.org)

**Catherine Scott** - Assistant Athletic Trainer (MRUG | CLUB TRI)

Email: [lena.scott@atriumhealth.org](mailto:lena.scott@atriumhealth.org)

**Kyle Johns** - Assistant Athletic Trainer (M/W SWIM)

Email: [virginia.johns@atriumhealth.org](mailto:virginia.johns@atriumhealth.org)

**Cole Gillman Goss** - Assistant Athletic Trainer (Baseball)

Email: [cole.gillmangoss@atriumhealth.org](mailto:cole.gillmangoss@atriumhealth.org)

**Jonathan Bramblett** - Assistant Athletic Trainer (WRUG | WREST)

Email: [siera.fesperman@atriumhealth.org](mailto:siera.fesperman@atriumhealth.org)

**Michelle Perri** - Assistant Athletic Trainer (M/W XC | M/W TRACK | NCAA TRI)

Email: [michelle.perri@atriumhealth.org](mailto:michelle.perri@atriumhealth.org)

**Hope Sanborn** - Assistant Athletic Trainer (FH)

Email: [hope.sanborn@atriumhealth.org](mailto:hope.sanborn@atriumhealth.org)

**Katie Malatestinic** - Assistant Athletic Trainer (SB)

Email: [kathryn.malatestinic@atriumhealth.org](mailto:kathryn.malatestinic@atriumhealth.org)

**Kyle Prewitt** - Assistant Athletic Trainer (MLAX)

Email: [kyle.prewitt@atriumhealth.org](mailto:kyle.prewitt@atriumhealth.org)

**Hailee Stanley** - Assistant Athletic Trainer (WLAX)

Email: [hailee.wilhelm@atriumhealth.org](mailto:hailee.wilhelm@atriumhealth.org)

**Deron Huggins** – Assistant Athletic Trainer (WBB)

Email: [deronjanique.huggins@atriumhealth.org](mailto:deronjanique.huggins@atriumhealth.org)

## LOCAL CLINICS

**Atrium Health Myers Park** - 1350 S Kings Dr · (704) 446-1600

**Atrium Health Urgent Care** - 426 E Morehead St · (704) 446-6090

# BASEBALL GAME DAY INFORMATION

## GAME SITE

- Facility: Tuckaseegee Dream Fields
- Address: 7531-33 Tuckaseegee Road Charlotte, NC 28214
- Seating Capacity: 350

## BUS PARKING

- Visiting team buses may unload and park in the lot next to the field. A game administrator will guide you upon arrival. *\*Please refer to the diagram below*

## GENERAL PARKING

- General parking is in the lot next to the fields and is free of charge. *\*Please refer to the diagram below*



**A. Visitor Bus Parking    B. General Parking    C. Baseball Field  
D. Softball Field**

## **LOCKER ROOM**

- A game administrator will meet the visiting team upon arrival at the rear entrance and escort them to their designated locker room.
- Visitors will occupy the 3<sup>rd</sup> base dugout.

## **OFFICIALS**

- All game officials will be assigned through the ASUN Officiating Coordinator.

## **CAMERA AREA**

- A location for visiting teams to film will be provided if necessary.

## **MEDIA RELATIONS**

- Please contact Austin Slough, Director of Athletic Communications, [slougha@queens.edu](mailto:slougha@queens.edu) for any questions and/or requests related to men's basketball.

## **ATHLETIC TRAINING**

- Please contact the Baseball Athletic Trainer for all sports medicine needs and requests.

## **CONCESSIONS**

- Concessions are available at the facility.

## **INCLEMENT WEATHER**

If inclement weather approaches, public address announcements will be made to update fans on the situation. Should a lightning strike occur within 8 miles of the stadium, play will be stopped immediately. Play will resume thirty minutes after the last strike to occur within the 8-mile threat radius. Fans are encouraged to exit the venue and seek shelter in their vehicles during weather delays. Updates will be provided to spectators and fans at the facility as necessary and may also be found on Queens athletics social media platforms.

## **GAME DAY POLICIES**

**Fans and spectators must conduct themselves in a manner that represents their University, the ASUN Conference, and the NCAA with honor, dignity, and respect. The following actions are prohibited:**

- The use of vulgar, abusive, racist, sexist, demeaning, or intimidating language towards student-athletes, coaches, fans, and/or game day personnel.
- Throwing or projecting objects of any kind onto the playing areas.
- Becoming and acting inebriated or belligerent.
- Entering the playing and restricted areas at any time during the event, including pre-and post-game protocol.

For the enjoyment and respect of all spectators, the following items are NOT permitted inside Queens athletic facilities:

- Outside food and or drink
- Alcohol
- Tobacco in any form (Smoking must be done at least 30 feet away from any entrance)
- Sports Equipment (lacrosse sticks, balls, gloves, frisbees, etc.)
- We do not allow pets at our facilities; however, we do welcome service animals as defined by the ADA.

**BASEBALL GAME DAY SCHEDULE**

<b>Game Time</b>	<b>1:00pm</b>	<b>3:00pm</b>	<b>5:00pm</b>	<b>6:30pm</b>	<b>7:00pm</b>
<b>Home BP</b>	10:40-11:20	12:40-1:20	2:40-3:20	4:10-4:50	4:40-5:20
<b>Visitor BP</b>	11:20-12:00	1:20-2:00	3:20-4:00	4:50-5:30	5:20-6:00
<b>Breakdown BP</b>	12:00-12:05	2:00-2:05	4:00-4:05	5:30-5:35	6:00-6:05
<b>Visitor Infield</b>	12:05-12:15	2:05-2:15	4:05-4:15	5:35-5:45	6:05-6:15
<b>Field Prep</b>	12:15-12:52	2:15-2:52	4:15-4:52	5:45-6:22	6:15-6:52
<b>Umpires Meeting</b>	12:52-12:56	2:52-2:56	4:52-4:56	6:22-6:26	6:52-6:56
<b>Introductions</b>	12:56-12:58	2:56-2:58	4:56-4:58	6:26-6:28	6:56-6:58
<b>National Anthem</b>	12:58	2:58	4:58	6:28	6:58
<b>First Pitch</b>	1:02	3:02	5:02	6:32	7:02

*\*Teams cannot go over their allotted time of 10 minutes for pre-game infield warm-up*

# BASKETBALL GAME DAY INFORMATION

## GAME SITE

- Facility: Levine Center for Wellness and Recreation- Curry Arena
- Address: 2201 Wellesley Ave, Charlotte, NC 28274
- Seating Capacity: 1,940

## BUS PARKING

- Visiting team buses may load, unload, and park behind the Levine Center (off Wellesley Ave.). A game administrator will provide guidance upon arrival. *\*Please refer to diagram below*

## GENERAL PARKING

- There is general parking located in front of the Levine Center, as well as in the North Parking Deck (off Wellesley Ave.). *\*Please refer to diagram below*

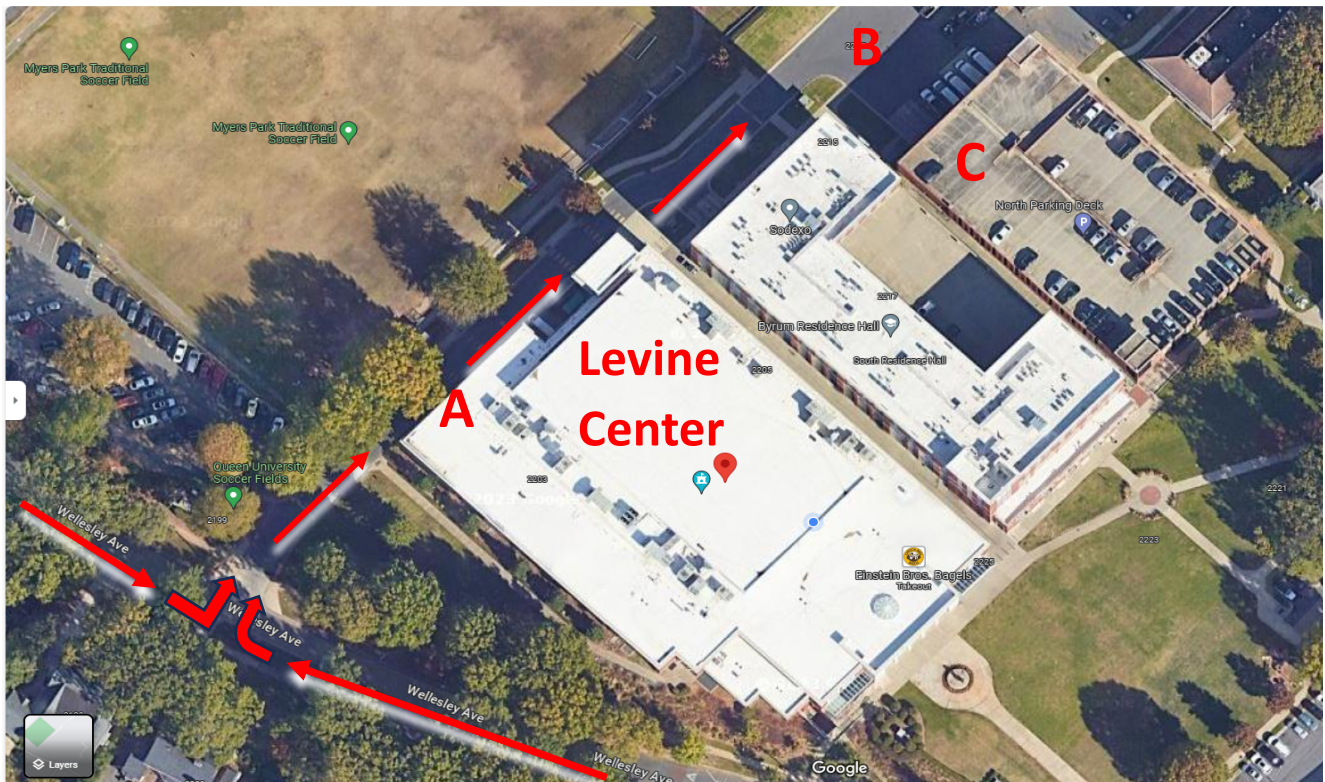

**A. Visiting Team Drop-Off    B. Visitor Bus Parking    C. General Parking**

## **LOCKER ROOM**

- A game administrator will meet the visiting team upon arrival at the rear entrance, and escort them to their designated locker room.

## **OFFICIALS**

- All game officials will be assigned through the ASUN Officiating Coordinator.

## **CAMERA AREA**

- A location for visiting teams to film will be provided if necessary.

## **MEDIA RELATIONS**

- Please contact Austin Slough, Director of Athletic Communications, [slougha@queens.edu](mailto:slougha@queens.edu) for any questions and/or requests related to men's basketball.
- Please contact Adia Randall, Assistant Director of Athletic Communications, [randalla2@queens.edu](mailto:randalla2@queens.edu) for any questions and/or requests pertaining to women's basketball.

## **ATHLETIC TRAINING**

- Please contact Zach Brown, Head Athletic Trainer, [Zachary.a.brown@atriumhealth.org](mailto:Zachary.a.brown@atriumhealth.org) for all sports medicine needs and requests pertaining to men's basketball.
- Please contact Deron Huggins, Assistant Athletic Trainer, [deronjanique.huggins@atriumhealth.org](mailto:deronjanique.huggins@atriumhealth.org) for all sports medicine needs and requests pertaining to women's basketball.

## **CONCESSIONS**

- Concessions are available at the facility.

## **GAME DAY POLICIES**

**Fans and spectators must conduct themselves in a manner that represents their University, the ASUN Conference, and the NCAA with honor, dignity, and respect. The following actions are prohibited:**

- The use of vulgar, abusive, racist, sexist, demeaning, or intimidating language towards student-athletes, coaches, fans, and/or game day personnel.
- Throwing or projecting objects of any kind onto the playing areas.
- Becoming and acting inebriated or belligerent.
- Entering the playing and restricted areas at any time during the event, including pre-and post-game protocol.

**For the enjoyment and respect of all spectators, the following items are NOT permitted inside Queens athletic facilities:**

- Outside food and or drink
- Alcohol
- Tobacco in any form (Smoking must be done at least 30 feet away from any entrance)
- Sports Equipment (lacrosse sticks, balls, gloves, frisbees, etc.)
- We do not allow pets at our facilities; however, we do welcome service animals as defined by the ADA.

**MEN’S BASKETBALL GAME DAY SCHEDULE**

<b>TIME OF DAY</b>	<b>GAME CLOCK</b>	<b>PROTOCOL</b>
<b>5:58 PM</b>	<b>60:00</b>	<b>COURT AVAILABLE FOR WARM-UP’S</b>
<b>6:28 PM</b>	<b>30:00</b>	<b>TABLE CREW/ MEDICAL TIMEOUT MEETING</b>
<b>6:48 PM</b>	<b>10:00</b>	<b>TEAMS RETURN TO LOCKER ROOMS</b>
<b>6:57 PM</b>	<b>0:30</b>	<b>TEAMS RETURN TO BENCHES</b>
<b>6:58 PM</b>	<b>0:00</b>	<b>NATIONAL ANTHEM</b>
<b>7:01PM</b>	<b>0:00</b>	<b>VISITING TEAM INTRODUCTIONS</b>
<b>7:02PM</b>	<b>0:00</b>	<b>HOME TEAM INTRODUCTIONS</b>
<b>7:03PM</b>	<b>20:00</b>	<b>TIP OFF</b>

**MEDIA TIMEOUT SCHEDULE:**

1<sup>ST</sup> HALF: 16:00, 12:00, 8:00, 4:00

2<sup>ND</sup> HALF: 16:00, 12:00, 8:00, 4:00

\* Media time-outs are 90 seconds in length.

\*Teams receive three 30-second timeouts and one 60-second time-out each.

\*The first 30-second time-out called in the second half by either team becomes a full-length media time-out (90 seconds).

## **WOMEN'S BASKETBALL GAME DAY SCHEDULE**

<b>TIME OF DAY</b>	<b>GAME CLOCK</b>	<b>PROTOCOL</b>
<b>5:58 PM</b>	<b>60:00</b>	<b>COURT AVAILABLE FOR WARM-UP'S</b>
<b>6:28 PM</b>	<b>30:00</b>	<b>TABLE CREW/ MEDICAL TIMEOUT MEETING</b>
<b>6:57 PM</b>	<b>0:30</b>	<b>TEAMS RETURN TO BENCHES</b>
<b>6:58 PM</b>	<b>0:00</b>	<b>NATIONAL ANTHEM</b>
<b>7:01PM</b>	<b>0:00</b>	<b>VISITING TEAM INTRODUCTIONS</b>
<b>7:02PM</b>	<b>0:00</b>	<b>HOME TEAM INTRODUCTIONS</b>
<b>7:03PM</b>	<b>0:00</b>	<b>TIP OFF</b>

### **MEDIA TIMEOUT SCHEDULE:**

Between 1st and 2nd Quarters as well as 3rd and 4th Quarters there will be a Media Timeout

Each Period will have one media timeout at either:

- The first team called timeout of the quarter OR
- The first dead ball at or below the five minute mark
- The first team-called timeout of the second half will become a media timeout (2:30 in length)
- The first called timeout of the extra period will be a media timeout.

# FIELD HOCKEY GAME DAY INFORMATION

## GAME SITE

- Facility: Queens Sports Complex- Bessant Field
- Address: 2229 Tyvola Road, Charlotte, NC 28210
- Seating Capacity: 250

## BUS PARKING

- Visiting team buses may load, unload, and park in the lot parallel to the field. A game administrator will provide guidance upon arrival. *\*Please refer to diagram below*

## GENERAL PARKING

- There is general parking located in the lot parallel to the field. *\*Please refer to diagram below*



**A. Bessant Field**

**B. Visitor Bus Parking / General Parking**

**C. Visitor Locker Rooms**

**D. Field Access**

## **LOCKER ROOM**

- A game administrator will meet the visiting team upon arrival, and escort them to their designated locker room.

## **OFFICIALS**

- All game officials will be assigned through the Queens Athletics third party Officiating Coordinator.

## **CAMERA AREA**

- A location for visiting teams to film will be provided if necessary.

## **MEDIA RELATIONS**

- Please contact Phylcia Short, Assistant AD for Athletic Communications/ADID at [shortp@queens.edu](mailto:shortp@queens.edu) for any questions and/or requests related to men's lacrosse.

## **ATHLETIC TRAINING**

Please contact Hope Sanborn, Assistant Athletic Trainer at **Hope Sanborn** at [hope.sanborn@atriumhealth.org](mailto:hope.sanborn@atriumhealth.org) for all sports medicine needs and requests pertaining to women's field hockey.

## **CONCESSIONS**

- Concessions are not available at the facility.

## **GAME DAY POLICIES**

**Fans and spectators must conduct themselves in a manner that represents their University, the ASUN Conference, and the NCAA with honor, dignity, and respect. The following actions are prohibited:**

- The use of vulgar, abusive, racist, sexist, demeaning, or intimidating language towards student-athletes, coaches, fans, and/or game day personnel.
- Throwing or projecting objects of any kind onto the playing areas.
- Becoming and acting inebriated or belligerent.
- Entering the playing and restricted areas at any time during the event, including pre-and post-game protocol.

**For the enjoyment and respect of all spectators, the following items are NOT permitted inside Queens athletic facilities:**

- Outside food and or drink
- Alcohol
- Tobacco in any form (Smoking must be done at least 30 feet away from any entrance)
- Sports Equipment (lacrosse sticks, balls, gloves, frisbees, etc.)
- We do not allow pets at our facilities; however, we do welcome service animals as defined by the ADA.

# LACROSSE GAME DAY INFORMATION

## GAME SITE

- Facility: Queens Sports Complex- Dickson Field
- Address: 2229 Tyvola Road, Charlotte, NC 28210
- Seating Capacity: 600

## BUS PARKING

- Visiting team buses may load, unload, and park in the lot located to the right of the facility. A game administrator will provide guidance upon arrival. *\*Please refer to diagram below*

## GENERAL PARKING

- There is general parking located in the lot, to the right of the facility. *\*Please refer to diagram below*

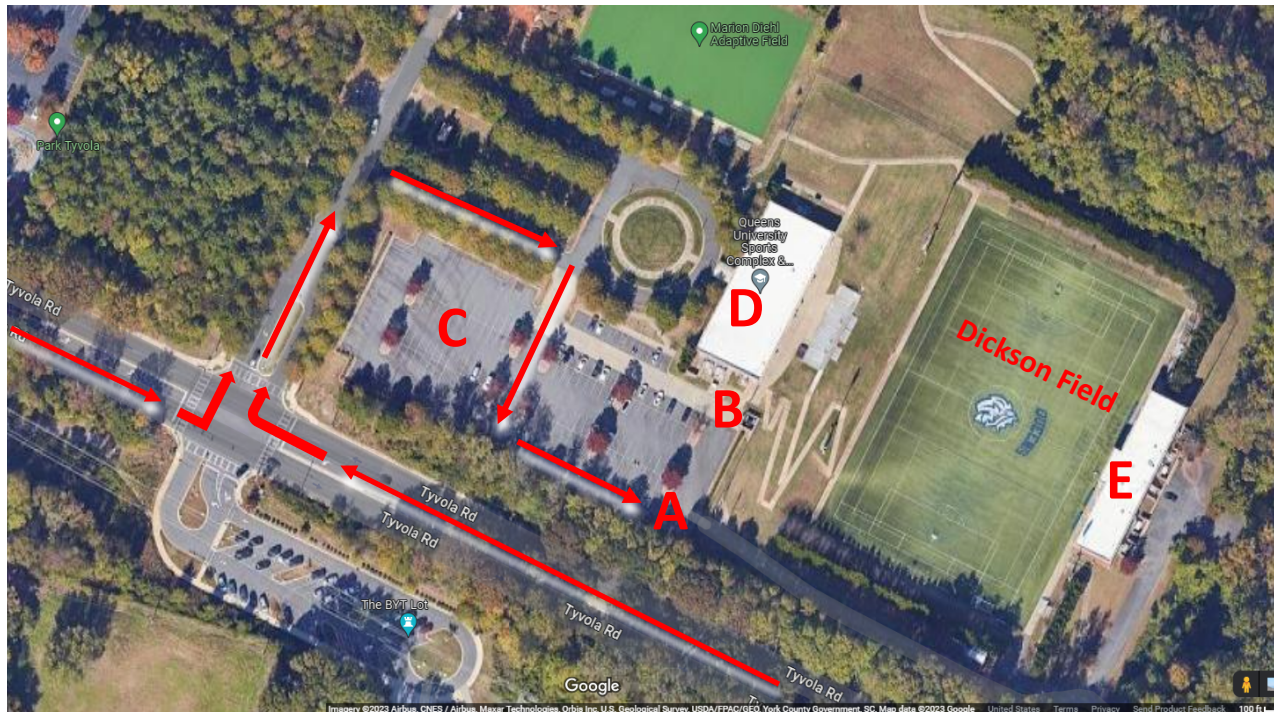

**A. Visitor Bus Parking**  
**D. General Admission**

**B. Visiting Team Entrance**  
**E. Visitor Locker Room**

**C. General Parking**

## **LOCKER ROOM**

- A game administrator will meet the visiting team upon arrival, and escort them to their designated locker room.

## **OFFICIALS**

- All game officials will be assigned through the ASUN Officiating Coordinator.

## **CAMERA AREA**

- A location for visiting teams to film will be provided if necessary.

## **MEDIA RELATIONS**

- Please contact Phylcia Short, Assistant AD for Athletic Communications/ADID at [shortp@queens.edu](mailto:shortp@queens.edu) for any questions and/or requests related to men's lacrosse.

## **ATHLETIC TRAINING**

- Please contact Kyle Prewitt, Assistant Athletic Trainer at [kyle.prewitt@atriumhealth.org](mailto:kyle.prewitt@atriumhealth.org) for all sports medicine needs and requests pertaining to men's lacrosse.

## **CONCESSIONS**

- Concessions are available at the facility.

## **GAME DAY POLICIES**

**Fans and spectators must conduct themselves in a manner that represents their University, the ASUN Conference, and the NCAA with honor, dignity, and respect. The following actions are prohibited:**

- The use of vulgar, abusive, racist, sexist, demeaning, or intimidating language towards student-athletes, coaches, fans, and/or game day personnel.
- Throwing or projecting objects of any kind onto the playing areas.
- Becoming and acting inebriated or belligerent.
- Entering the playing and restricted areas at any time during the event, including pre-and post-game protocol.

**For the enjoyment and respect of all spectators, the following items are NOT permitted inside Queens athletic facilities:**

- Outside food and or drink
- Alcohol
- Tobacco in any form (Smoking must be done at least 30 feet away from any entrance)
- Sports Equipment (lacrosse sticks, balls, gloves, frisbees, etc.)
- We do not allow pets at our facilities; however, we do welcome service animals as defined by the ADA.

## LACROSSE MATCH DAY SCHEDULE

TIME OF DAY	GAME CLOCK	PROTOCOL
10:50 AM	60:00	FIELD AVAILABLE FOR WARM-UP'S
11:40 AM	30:00	GAME OFFICIALS MEET w/HEAD COACHES
11:45 AM	10:00	GAME OFFICIALS MEET w/TEAM CAPTAINS
11:50 AM	0:30	CLEAR GAME FIELD/STICK CHECK
11:54 AM	0:00	VISITING STARTING LINEUP
11:56 AM	0:00	HOME STARTING LINEUP
11:58 AM	0:00	NATIONAL ANTHEM
12:02 PM	30:00	OPENING DRAW

### **HALFTIME:**

10 minutes (start clock once both teams clear the field)

### **OVERTIME:**

- 5-minute intermission between regulation and 1st OT (coin toss)
- Two 3-minute periods (no half time – teams change ends after clock expires)
- 3-minute rest after first overtime period
- Two 3-minute periods (no half time – teams change ends after clock expires)
- 3-minute rest after second overtime period

# SOCCKER GAME DAY INFORMATION

## GAME SITE

- Facility: Queens Sports Complex- Dickson Field
- Address: 2229 Tyvola Road, Charlotte, NC 28210
- Seating Capacity: 600

## BUS PARKING

- Visiting team buses may load, unload, and park in the lot located to the right of the facility. A game administrator will provide guidance upon arrival. *\*Please refer to diagram below*

## GENERAL PARKING

- There is general parking located in the lot, to the right of the facility. *\*Please refer to diagram below*

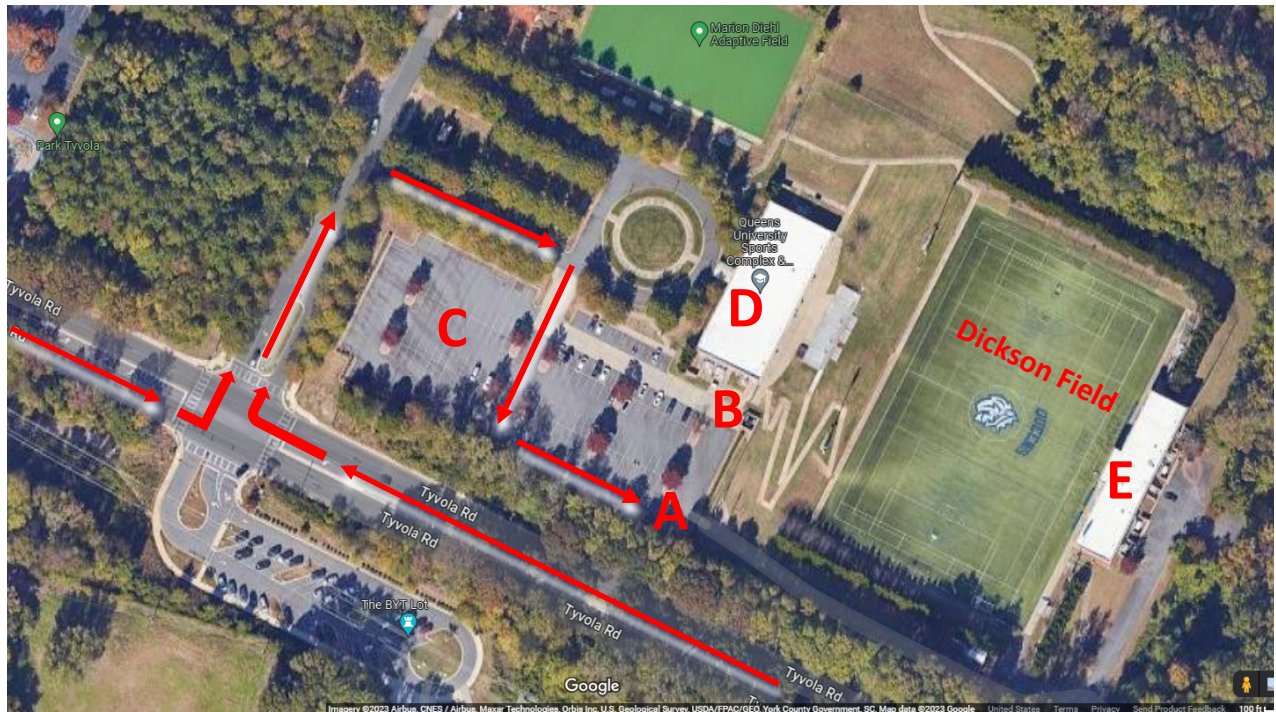

**A. Visitor Bus Parking**  
**D. General Admission**

**B. Visiting Team Entrance**  
**E. Visitor Locker Room**

**C. General Parking**

## **LOCKER ROOM**

- A game administrator will meet the visiting team upon arrival, and escort them to their designated locker room.

## **OFFICIALS**

- All game officials will be assigned through the ASUN Officiating Coordinator.

## **CAMERA AREA**

- A location for visiting teams to film will be provided if necessary.

## **MEDIA RELATIONS**

- Please contact Austin Slough, Director of Athletic Communications, [slougha@queens.edu](mailto:slougha@queens.edu) for any questions and/or requests related to men's soccer.
- Please contact Adia Randall, Assistant Director of Athletic Communications, [randalla2@queens.edu](mailto:randalla2@queens.edu) for any questions and/or requests pertaining to women's soccer.

## **ATHLETIC TRAINING**

- Please contact Arielle Mauceri, Assistant Athletic Trainer, [arielle.mauceri@atriumhealth.org](mailto:arielle.mauceri@atriumhealth.org) for all sports medicine needs and requests pertaining to men's soccer.
- Please contact Jordan Heinlein, Associate Head Athletic Trainer, [Jordan.heinlein@atrumhealth.org](mailto:Jordan.heinlein@atrumhealth.org) for all sports medicine needs and requests pertaining to women's soccer.

## **CONCESSIONS**

- Concessions are available at the facility.

## **GAME DAY POLICIES**

**Fans and spectators must conduct themselves in a manner that represents their University, the ASUN Conference, and the NCAA with honor, dignity, and respect. The following actions are prohibited:**

- The use of vulgar, abusive, racist, sexist, demeaning, or intimidating language towards student-athletes, coaches, fans, and/or game day personnel.
- Throwing or projecting objects of any kind onto the playing areas.
- Becoming and acting inebriated or belligerent.
- Entering the playing and restricted areas at any time during the event, including pre-and post-game protocol.

**For the enjoyment and respect of all spectators, the following items are NOT permitted inside Queens athletic facilities:**

- Outside food and or drink
- Alcohol
- Tobacco in any form (Smoking must be done at least 30 feet away from any entrance)
- Sports Equipment (lacrosse sticks, balls, gloves, frisbees, etc.)
- We do not allow pets at our facilities; however, we do welcome service animals as defined by the ADA.

**SOCCKER MATCH DAY SCHEDULE**

<b>TIME OF DAY</b>	<b>GAME CLOCK</b>	<b>PROTOCOL</b>
<b>3:30PM</b>	<b>90:00</b>	<b>MUSIC BEGINS</b>
<b>4:00PM</b>	<b>60:00</b>	<b>FIELD AVAILABLE</b>
<b>4:10PM</b>	<b>50:00</b>	<b>STARTING LINEUPS PROVIDED</b>
<b>4:50PM</b>	<b>10:00</b>	<b>TEAMS CLEAR FIELD</b>
<b>4:53PM</b>	<b>7:00</b>	<b>CAPTAINS MEETING WITH OFFICIALS</b>
<b>4:54PM</b>	<b>6:00</b>	<b>INTERNATIONAL WALKOUT/STARTING LINEUPS</b>
<b>4:58PM</b>	<b>2:00</b>	<b>NATIONAL ANTHEM</b>
<b>5:05PM</b>	<b>0:00</b>	<b>KICK-OFF</b>

**HALFTIME:**

- 15 minutes (start clock once both teams clear the field)
- The field must be cleared with 5 minutes remaining.

# SOFTBALL GAME DAY INFORMATION

## GAME SITE

- Facility: Tuckaseegee Dream Fields
- Address: 7531-33 Tuckaseegee Road Charlotte, NC 28214
- Seating Capacity: 350

## BUS PARKING

- Visiting team buses may unload and park in the lot next to the field. A game administrator will guide you upon arrival. *\*Please refer to the diagram below*

## GENERAL PARKING

- General parking is in the lot next to the fields and is free of charge. *\*Please refer to the diagram below*



**A. Visitor Bus Parking    B. General Parking    C. Baseball Field  
D. Softball Field**

## **LOCKER ROOM**

- A game administrator will meet the visiting team upon arrival at the rear entrance and escort them to their designated locker room.
- Visitors will occupy the 3<sup>rd</sup> base dugout.

## **OFFICIALS**

- All game officials will be assigned through the ASUN Officiating Coordinator.

## **CAMERA AREA**

- A location for visiting teams to film will be provided if necessary.

## **MEDIA RELATIONS**

- Please contact Chloe Burdette, Assistant Director for Athletic Communications, [burdettec@queens.edu](mailto:burdettec@queens.edu) for any questions and/or requests related to softball.

## **ATHLETIC TRAINING**

- Please contact Katie Malatestinic, Assistant Athletic Trainer, [kathryn.malatestinic@atriumhealth.org](mailto:kathryn.malatestinic@atriumhealth.org) for all sports medicine needs and requests.

## **CONCESSIONS**

- Concessions are not available at the facility.

## **INCLEMENT WEATHER**

If inclement weather approaches, public address announcements will be made to update fans on the situation. Should a lightning strike occur within 8 miles of the stadium, play will be stopped immediately. Play will resume thirty minutes after the last strike to occur within the 8-mile threat radius. Fans are encouraged to exit the venue and seek shelter in their vehicles during weather delays. Updates will be provided to spectators and fans at the facility as necessary and may also be found on Queens athletics social media platforms.

## **GAME DAY POLICIES**

Fans and spectators must conduct themselves in a manner that represents their University, the ASUN Conference, and the NCAA with honor, dignity, and respect. The following actions are prohibited:

- The use of vulgar, abusive, racist, sexist, demeaning, or intimidating language towards student-athletes, coaches, fans, and/or game day personnel.
- Throwing or projecting objects of any kind onto the playing areas.
- Becoming and acting inebriated or belligerent.
- Entering the playing and restricted areas at any time during the event, including pre-and post-game protocol.

For the enjoyment and respect of all spectators, the following items are **NOT** permitted inside Queens athletic facilities:

- Outside food and or drink
- Alcohol
- Tobacco in any form (Smoking must be done at least 30 feet away from any entrance)
- Sports Equipment (lacrosse sticks, balls, gloves, frisbees, ect.)
- We do not allow pets at our facilities; however, we do welcome service animals as defined by the ADA.

## **SOFTBALL GAME DAY SCHEDULE**

<b>Game Time</b>	<b>12:00pm</b>	<b>1:00pm</b>	<b>2:00pm</b>	<b>3:00pm</b>	<b>4:00pm</b>	<b>6:00pm</b>
<b>Gates Open</b>	10:00am	11:00am	12:00pm	1:00pm	2:00pm	4:00pm
<b>Bat Testing</b>	10:10am	11:10am	12:10pm	1:10pm	2:10pm	4:10pm
<b>Home BP</b>	10:25-10:55am	11:25-11:55am	12:25-12:55pm	1:25-1:55pm	2:25-2:55pm	4:25-4:55pm
<b>Visitor BP</b>	11:00-11:30am	12:00-12:30pm	1:00-1:30pm	2:00-3:30pm	3:00-3:30pm	5:00-5:30pm
<b>Submit Line-up's</b>	11:30am	12:30pm	1:30pm	2:30pm	3:30pm	5:30pm
<b>Queens Defense</b>	11:30-11:37am	12:30-12:37pm	1:30-1:37pm	2:30-2:37pm	3:30-3:37pm	5:30-5:37pm
<b>Visitor Defense</b>	11:38-11:45am	12:38-12:45pm	1:38-1:45pm	2:38-2:45pm	3:38-3:45pm	5:38-5:45pm
<b>Final Field Prep</b>	11:45-11:49am	13:45-12:49pm	1:45-1:49pm	2:45-2:49pm	3:45-3:49pm	5:45-5:49pm
<b>Umpire Meeting</b>	11:50am	12:50pm	1:50pm	2:50pm	3:50pm	5:50pm
<b>Introductions</b>	11:55am	12:55pm	1:55pm	2:55pm	3:55pm	5:55pm
<b>National Anthem</b>	11:58am	12:58pm	1:58pm	2:58pm	3:58pm	5:58pm
<b>First Pitch</b>	12:02pm	1:02pm	2:02pm	3:02pm	4:02pm	5:02pm

# TENNIS GAME DAY INFORMATION

## GAME SITE

- Facility: Queens Sports Complex- Howard Levine Tennis Center
- Address: 2229 Tyvola Road, Charlotte, NC 28210

## BUS PARKING

- Visiting team buses may load, unload, and park in the lot located to the right of the facility. A game administrator will provide guidance upon arrival.

*\*Please refer to diagram below*

## GENERAL PARKING

- There is general parking located in the lot, to the left of the facility.

*\*Please refer to diagram below*



**A. Howard Levine Tennis Center B. Visitor Bus Parking / General Parking**

## **LOCKER ROOM**

- A game administrator will meet the visiting team upon arrival, and escort them to their designated locker room.

## **OFFICIALS**

- All game officials will be assigned through the ASUN Officiating Coordinator.

## **MEDIA RELATIONS**

- Please contact Adia Randall, Assistant Director of Athletic Communications, [randalla2@queens.edu](mailto:randalla2@queens.edu) for any questions and/or requests pertaining to men's and women's tennis.

## **ATHLETIC TRAINING**

- Please contact Arielle Mauceri, Assistant Athletic Trainer, [arielle.mauceri@atriumhealth.org](mailto:arielle.mauceri@atriumhealth.org) for all sports medicine needs and requests pertaining to men's and women's tennis.

## **CONCESSIONS**

- Concessions are not available at the facility.

## **GAME DAY POLICIES**

**Fans and spectators must conduct themselves in a manner that represents their University, the ASUN Conference, and the NCAA with honor, dignity, and respect. The following actions are prohibited:**

- The use of vulgar, abusive, racist, sexist, demeaning, or intimidating language towards student-athletes, coaches, fans, and/or game day personnel.
- Throwing or projecting objects of any kind onto the playing areas.
- Becoming and acting inebriated or belligerent.
- Entering the playing and restricted areas at any time during the event, including pre-and post-game protocol.

**For the enjoyment and respect of all spectators, the following items are NOT permitted inside Queens athletic facilities:**

- Outside food and or drink
- Alcohol
- Tobacco in any form (Smoking must be done at least 30 feet away from any entrance)
- Sports Equipment (lacrosse sticks, balls, gloves, frisbees, etc.)
- We do not allow pets at our facilities; however, we do welcome service animals as defined by the ADA.

## **TENNIS MATCH DAY SCHEDULE**

All ITA, NCAA, and ASUN Conference related rules and regulations apply during any Queens Tennis official dual-match. Additionally, please be aware of the following procedures:

- The match will start at the scheduled time as indicated on the contract or on the ASUN Schedule Chart, unless the two coaches agree on a different starting time.
- Except for unpredictable circumstances, three ITA certified referees will be present.
- Introduction will be performed as follow:
  - 5 minutes left: clear the courts and line up on court #1.
  - 4 minutes left: play of the National Anthem.
  - 3 minutes left: players from both teams are introduced, in order of the line-up.
  - 1 minute left: team cheer, and ready to play.
- The courts' numbers match the line-up position (e.g., #1 player on court #1, etc...)
- During doubles play, the #6 court will be available for warm-up.

# VOLLEYBALL GAME DAY INFORMATION

## GAME SITE

- Facility: Levine Center for Wellness and Recreation- Curry Arena
- Address: 2201 Wellesley Ave, Charlotte, NC 28274
- Seating Capacity: 1,940

## BUS PARKING

- Visiting team buses may load, unload, and park behind the Levine Center (off Wellesley Ave.). A game administrator will provide guidance upon arrival. *\*Please refer to diagram below*

## GENERAL PARKING

- There is general parking located in front of the Levine Center, as well as in the North Parking Deck (off Wellesley Ave.). *\*Please refer to diagram below*

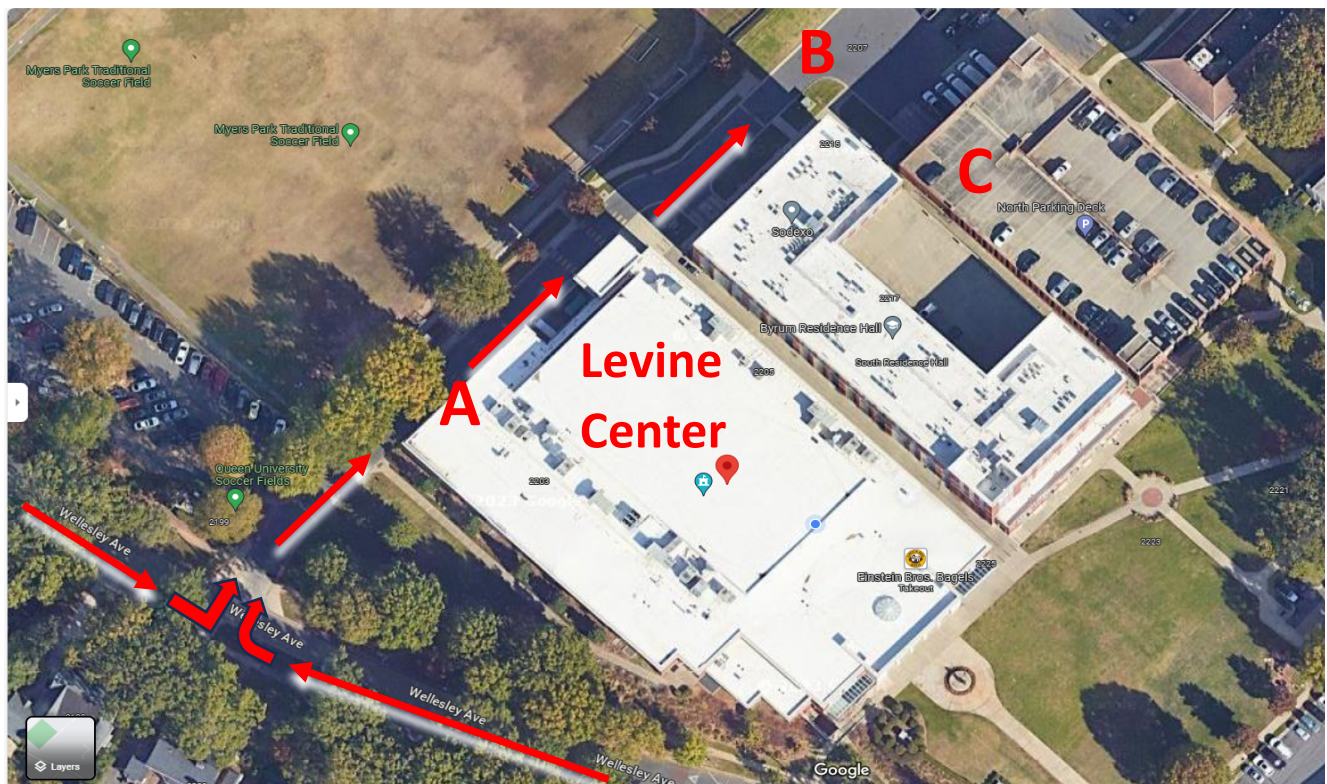

**A. Visiting Team Drop-Off    B. Visitor Bus Parking    C. General Parking**

## LOCKER ROOM

- A game administrator will meet the visiting team upon arrival at the rear entrance, and escort them to their designated locker room.

## **OFFICIALS**

- All game officials will be assigned through the ASUN and MIVA Officiating Coordinator.

## **CAMERA AREA**

- A location for visiting teams to film will be provided if necessary.

## **MEDIA RELATIONS**

- Please contact Chloe Burdette, Assistant Director for Athletic Communications, [burdettec@queens.edu](mailto:burdettec@queens.edu) for any questions and/or requests related to men's and women's volleyball.

## **ATHLETIC TRAINING**

- Please contact Kyle Johns, Assistant Athletic Trainer, [virginia.johns@atriumhealth.org](mailto:virginia.johns@atriumhealth.org) for all sports medicine needs and requests pertaining to women's volleyball.
- Please contact Chip Wintringham, Assistant Athletic Trainer, [David.wintringham@atriumhealth.org](mailto:David.wintringham@atriumhealth.org) for all sports medicine needs and requests pertaining to men's volleyball.

## **CONCESSIONS**

- Concessions are available at the facility.

## **GAME DAY POLICIES**

**Fans and spectators must conduct themselves in a manner that represents their University, the ASUN Conference, and the NCAA with honor, dignity, and respect. The following actions are prohibited:**

- The use of vulgar, abusive, racist, sexist, demeaning, or intimidating language towards student-athletes, coaches, fans, and/or game day personnel.
- Throwing or projecting objects of any kind onto the playing areas.
- Becoming and acting inebriated or belligerent.
- Entering the playing and restricted areas at any time during the event, including pre-and post-game protocol.

**For the enjoyment and respect of all spectators, the following items are NOT permitted inside Queens athletic facilities:**

- Outside food and or drink
- Alcohol
- Tobacco in any form (Smoking must be done at least 30 feet away from any entrance)
- Sports Equipment (lacrosse sticks, balls, gloves, frisbees, etc.)
- We do not allow pets at our facilities; however, we do welcome service animals as defined by the ADA.

## **WOMEN'S VOLLEYBALL GAME DAY SCHEDULE**

<b>TIME OF DAY</b>	<b>GAME CLOCK</b>	<b>PROTOCOL</b>
<b>4:55 PM</b>	<b>0:00</b>	<b>QUEENS UNIVERSITY SERVE &amp; PASS</b>
<b>5:25 PM</b>	<b>0:00</b>	<b>VISITING TEAM SERVE &amp; PASS</b>
<b>5:55 PM</b>	<b>60:00</b>	<b>COURT AVAILABLE FOR SHARED WARM-UP</b>
<b>6:25 PM</b>	<b>30:00</b>	<b>COIN TOSS</b>
<b>6:36 PM</b>	<b>19:00</b>	<b>VISITING TEAM ON COURT</b>
<b>6:40 PM</b>	<b>15:00</b>	<b>HOME TEAM ON COURT</b>
<b>6:44 PM</b>	<b>11:00</b>	<b>VISITING TEAM ON COURT</b>
<b>6:49 PM</b>	<b>6:00</b>	<b>HOME TEAM ON COURT</b>
<b>6:54 PM</b>	<b>1:00</b>	<b>TEAMS TO BENCHES</b>
<b>6:55 PM</b>	<b>0:00</b>	<b>NATIONAL ANTHEM + INTRODUCTIONS</b>
<b>7:02 PM</b>	<b>0:00</b>	<b>FIRST SERVE</b>

### **MEDIA TIMEOUTS:**

*\*OCCUR IN EACH SET WHEN THE FIRST TEAM HAS SCORED 15 POINTS (EIGHT POINTS IN THE DECIDING SET), UNLESS A TEAM HAS REQUESTED A TIMEOUT PRIOR TO THAT POINT.  
(90 SECONDS IN LENGTH)*

### **TIME BETWEEN SETS:**

*\*SET 2 TO SET 3 – 5 MINUTES*

*\*BETWEEN ALL OTHER SETS – 3 MINUTES*

# WRESTLING MATCH DAY INFORMATION

## GAME SITE

- Facility: Levine Center for Wellness and Recreation- Curry Arena
- Address: 2201 Wellesley Ave, Charlotte, NC 28274
- Seating Capacity: 1,940

## BUS PARKING

- Visiting team buses may load, unload, and park behind the Levine Center (off Wellesley Ave.). A game administrator will provide guidance upon arrival. *\*Please refer to diagram below*

## GENERAL PARKING

- There is general parking located in front of the Levine Center, as well as in the North Parking Deck (off Wellesley Ave.). *\*Please refer to diagram below*

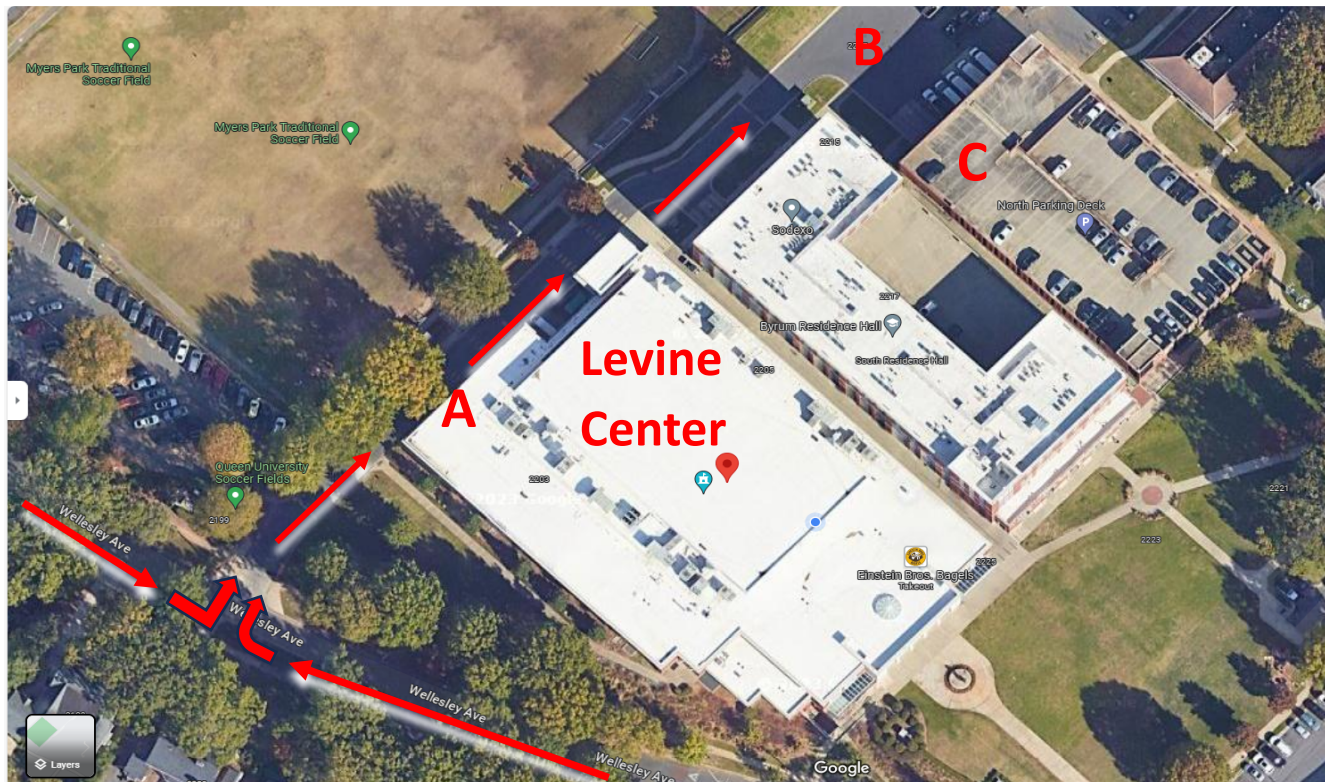

**A. Visiting Team Drop-Off    B. Visitor Bus Parking    C. General Parking**

## **LOCKER ROOM**

- A game administrator will meet the visiting team upon arrival at the rear entrance, and escort them to their designated locker room.

## **OFFICIALS**

- All match officials will be assigned through the officiating coordinator.

## **CAMERA AREA**

- A location for visiting teams to film will be provided if necessary.

## **MEDIA RELATIONS**

- Please contact Phylcia Short, Assistant Athletic Director for Athletic Communications at [shortp@queens.edu](mailto:shortp@queens.edu) for any questions and/or requests related to men's wrestling.

## **ATHLETIC TRAINING**

- Please contact Jonathan Bramblett, Assistant Athletic Trainer at [jonathan.bramblett@atriumhealth.org](mailto:jonathan.bramblett@atriumhealth.org) for all sports medicine needs and requests pertaining to men's wrestling.

## **CONCESSIONS**

- Concessions are not available at the facility.

## **GAME DAY POLICIES**

**Fans and spectators must conduct themselves in a manner that represents their University, the ASUN Conference, and the NCAA with honor, dignity, and respect. The following actions are prohibited:**

- The use of vulgar, abusive, racist, sexist, demeaning, or intimidating language towards student-athletes, coaches, fans, and/or game day personnel.
- Throwing or projecting objects of any kind onto the playing areas.
- Becoming and acting inebriated or belligerent.
- Entering the playing and restricted areas at any time during the event

**For the enjoyment and respect of all spectators, the following items are NOT permitted inside Queens athletic facilities:**

- Outside food and or drink
- Alcohol
- Tobacco in any form (Smoking must be done at least 30 feet away from any entrance)
- We do not allow pets at our facilities; however, we do welcome service animals as defined by the ADA.