

Year-By-Year Results

| Year | Overall | Home/Away | Head Coach |
|-----------|---------|-----------|---------------|
| 1888..... | 5-2 | 4-2/1-0 | No Head Coach |
| 1889..... | 3-0 | 3-0/NA | No Head Coach |
| 1890..... | 2-2 | 1-2/10 | No Head Coach |
| 1891..... | 2-2 | 2-1/0-1 | No Head Coach |
| 1892..... | 2-2 | 1-2/1-0 | No Head Coach |
| 1893..... | 4-4 | 2-2/2-2 | W.M. Phillips |
| 1894..... | 3-3 | 3-1/0-2 | No Head Coach |
| 1895..... | 1-2 | 1-2/NA | No Head Coach |
| 1896..... | 1-1 | 1-0/0-1 | No Head Coach |
| 1897..... | 3-3 | 2-1/1-2 | No Head Coach |
| 1898..... | 3-3 | 1-2/2-1 | No Head Coach |
| 1899..... | 5-7 | 2-5/3-2 | No Head Coach |

| Year | Overall | Big Ten | Big Ten Finish | Home/Away | Head Coach |
|-----------|---------|---------|----------------|-----------|---------------|
| 1900..... | 10-5 | | | 5-2/5-3 | W.H. Fox |
| 1901..... | 9-5 | | | 6-4/3-1 | W.H. Fox |
| 1902..... | 10-4-1 | | | 6-3-1/4-1 | Bill Priel |
| 1903..... | 3-8 | | | 2-6/1-2 | J.C. Kelsey |
| 1904..... | 12-8 | | | 11-3/1-5 | J.C. Kelsey |
| 1905..... | 9-7 | | | 7-4/2-3 | Phil O'Neil |
| 1906..... | 4-3 | 1-1 | 5th | 3-1/1-2 | Hugh Nicol |
| 1907..... | 6-6 | 3-3 | 5th | 4-2/2-4 | Hugh Nicol |
| 1908..... | 10-3 | 7-3 | 3rd | 5-2/5-1 | Hugh Nicol |
| 1909..... | 11-2 | 7-2 | 1st | 6-1/5-1 | Hugh Nicol |
| 1910..... | 9-3 | 5-3 | 2nd | 7-1/2-2 | Hugh Nicol |
| 1911..... | 9-3 | 6-3 | 3rd | 6-1/3-2 | Hugh Nicol |
| 1912..... | 5-5 | 4-5 | 4th | 3-3/2-2 | Hugh Nicol |
| 1913..... | 6-5-1 | 5-4-1 | 4th | 6-2/0-3-1 | Hugh Nicol |
| 1914..... | 7-6 | 5-6 | 4th | 5-2/2-4 | Hugh Nicol |
| 1915..... | 7-8 | 4-7 | 6th | 7-3/0-5 | B.P. Pattison |
| 1916..... | 12-7 | 8-4 | 5th | 7-4/5-3 | B.P. Pattison |
| 1917..... | 5-7 | 3-5 | 6th | 4-3/1-4 | Ward Lambert |
| 1918..... | 6-7 | 1-5 | T-6th | 6-4/0-3 | John Pierce |
| 1919..... | 3-9 | 0-7 | 8th | 3-5/0-4 | Ward Lambert |

| Year | Overall | Big Ten | Big Ten Finish | Home/Away | Head Coach | Team MVP(s) |
|-----------|---------|---------|----------------|-------------|---------------|------------------|
| 1920..... | 6-10-1 | 2-9-1 | 6th | 3-3-1/3-6 | Ward Lambert | |
| 1921..... | 10-11 | 4-7 | 6th | 5-7/5-4 | Ward Lambert | |
| 1922..... | 12-10 | 7-5 | 4th | 8-3/4-7 | Ward Lambert | |
| 1923..... | 9-8 | 6-5 | 5th | 7-3/2-5 | Ward Lambert | |
| 1924..... | 9-7 | 5-5 | 6th | 6-2/3-5 | Ward Lambert | |
| 1925..... | 5-11 | 1-9 | 10th | 3-5/2-6 | Ward Lambert | |
| 1926..... | 11-4-2 | 7-4-1 | T-3rd | 7-2-2/4-2 | Ward Lambert | |
| 1927..... | 9-5-1 | 5-5 | T-4th | 7-2-1/2-3 | Ward Lambert | |
| 1928..... | 10-4 | 6-4 | 2nd | 7-1/3-3 | Ward Lambert | Charles Maxton |
| 1929..... | 10-8 | 4-6 | T-6th | 7-5/3-3 | Ward Lambert | Ebb Caraway |
| 1930..... | 7-9 | 3-7 | 8th | 4-6/3-3 | Ward Lambert | Milt Mills |
| 1931..... | 3-7 | 0-5 | 10th | 3-4/0-3 | Ward Lambert | C.B. Rudacille |
| 1932..... | 8-5 | 6-4 | T-3rd | 6-3/2-2 | Ward Lambert | John Palo |
| 1933..... | 6-6-1 | 4-3 | 6th | 3-4-1/3-2 | Ward Lambert | Dutch Fehring |
| 1934..... | 9-6-2 | 4-5-1 | 7th | 8-2-2/1-4 | Ward Lambert | Bill Griffin |
| 1935..... | 12-13 | 3-9 | 10th | 7-6/5-7 | Ward Lambert | Ed Skoronski |
| 1936..... | 6-21-1 | 1-10 | T-8th | 4-8-1/2-13 | Dutch Fehring | O.W. Martin |
| 1937..... | 12-14 | 2-9 | 10th | 5-7/7-7 | Dutch Fehring | T.H. Breslin |
| 1938..... | 14-10 | 6-5 | T-3rd | 9-2/5-8 | Dutch Fehring | Felix Mackiewicz |
| 1939..... | 12-8-3 | 5-5 | 7th | 7-4-1/5-4-2 | Dutch Fehring | Tom Dickinson |

| Year | Overall | Big Ten | Big Ten Finish | Home/Away | Head Coach | Team MVP(s) |
|-----------|---------|---------|----------------|------------|---------------|-----------------------------|
| 1940..... | 14-9 | 2-7 | 9th | 6-5/8-4 | Dutch Fehring | Frank Smithson |
| 1941..... | 15-10-1 | 4-8 | 9th | 7-4-1/8-6 | Dutch Fehring | Harry McFerren |
| 1942..... | 11-14 | 5-7 | T-5th | 8-6/3-8 | Dutch Fehring | Ernie Young |
| 1943..... | 9-5 | 1-5 | 7th | 6-0/3-5 | C.S. Doan | Paul Friend, Charles Wright |
| 1944..... | 6-11-1 | 4-5-1 | T-6th | 5-6-1/1-5 | C.S. Doan | Ed Timm |
| 1945..... | 9-12 | 3-10 | 9th | 6-5/3-7 | Ward Lambert | Aaron Martin |
| 1946..... | 10-6 | 2-4 | 7th | 8-3/2-3 | Ward Lambert | Olin Martin |
| 1947..... | 13-10 | 5-8 | 8th | 6-5/7-5 | Mel Taube | Steve Rudascics |
| 1948..... | 14-7-1 | 9-5 | 4th | 3-4/11-3-1 | Mel Taube | Olin Martin |
| 1949..... | 14-9-2 | 7-5 | 4th | 10-6/4-3-1 | Mel Taube | Mel Henson |

Year-By-Year Results

| Year | Overall | Big Ten | Big Ten Finish | Home/Away/Neutral | | Head Coach | Team MVP(s) |
|-----------|---------|---------|----------------|---------------------|---------------|-----------------------|-----------------------------|
| 1950..... | 11-14 | 2-8 | 8th | 6-4/5-10 | | Mel Taube | Bill Skowron |
| 1951..... | 10-12-1 | 2-6 | 10th | 5-4-1/5-8 | | Hank Stram | Phil Majeta |
| 1952..... | 12-11 | 7-5 | 4th | 3-4/9-7 | | Hank Stram | Harold Wallace |
| 1953..... | 5-13 | 2-9 | T-8th | 4-5/1-8 | | Hank Stram | Norm Banas |
| 1954..... | 13-13 | 4-11 | T-9th | 7-6/6-7 | | Hank Stram | John Enrietto |
| 1955..... | 13-9-1 | 5-8 | 8th | 9-5/4-4-1 | | Hank Stram | John Brideweser |
| 1956..... | 13-15 | 4-11 | T-9th | 5-5/7-9/1-1 | | Paul Hoffman | Tom Spear |
| 1957..... | 9-5-1 | 3-3 | 6th | 5-1-1/4-4 | | Paul Hoffman | Ron Teunis |
| 1958..... | 12-18 | 6-8 | 8th | 5-8/7-10 | | Paul Hoffman | Tom Kolacki |
| 1959..... | 18-11-1 | 5-8-1 | 8th | 8-7-1/7-4/3-0 | | Paul Hoffman | Bernie Allen |
| 1960..... | 12-8-1 | 4-4-1 | T-5th | 9-4-1/3-4 | | Joe Sexson | Joe McCabe |
| 1961..... | 8-17 | 3-11 | 10th | 3-9/5-8 | | Joe Sexson | Bernie Allen |
| 1962..... | 14-14-1 | 4-11 | 9th | 8-6/6-8-1 | | Joe Sexson | Gordon Arnsperger |
| 1963..... | 16-14 | 5-10 | 9th | 8-1/5-13/3-0 | | Joe Sexson | Mel Garland |
| 1964..... | 15-10 | 8-7 | T-4th | 11-2/6-8 | | Joe Sexson | Mel Garland |
| 1965..... | 14-11-2 | 5-7 | T-7th | 7-3/7-8-2 | | Joe Sexson | Del Wilber, Tom Pugh |
| 1966..... | 9-14-3 | 2-9-1 | 9th | 3-5-1/6-9-2 | | Joe Sexson | Gordon Teter |
| 1967..... | 14-18 | 7-9 | 7th | 7-6/7-12 | | Joe Sexson | Ray Sterns |
| 1968..... | 4-21-1 | 0-12 | 10th | 3-6/1-12-1/0-3 | | Joe Sexson | John Elder, Hank Suerth |
| 1969..... | 9-20 | 7-11 | T-8th | 8-6/1-14 | | Joe Sexson | Don Sandburg |
| | | | | | | | |
| Year | Overall | Big Ten | Big Ten Finish | Home/Away/Neutral | BTT Qualifier | Head Coach | Team MVP(s) |
| 1970..... | 16-18 | 8-10 | T-6th | 9-9/7-7/0-2 | | Joe Sexson | Bill Johnston, Rick Tekavec |
| 1971..... | 17-20 | 6-12 | 7th | 10-7/3-12/4-1 | | Joe Sexson | Terry Wedgewood |
| 1972..... | 11-18 | 3-9 | 9th | 3-5/6-12/2-1 | | Joe Sexson | Jamie Pratt |
| 1973..... | 8-26 | 2-16 | 10th | 3-11/4-14/1-1 | | Joe Sexson | Matt Busch |
| 1974..... | 14-18 | 4-10 | 10th | 6-6/6-12/2-0 | | Joe Sexson | Jim Szcus |
| 1975..... | 7-24 | 1-15 | 10th | 2-12/5-10/0-2 | | Joe Sexson | Gary Petric |
| 1976..... | 19-20 | 5-9 | 8th | 7-11/9-9/3-0 | | Joe Sexson | Gary Petric |
| 1977..... | 14-27 | 2-16 | 10th | 9-15/3-11/2-1 | | Joe Sexson | Jeff Stensland |
| 1978..... | 16-26 | 3-13 | 10th | 7-9/9-17 | | Dave Alexander | Terry Schlatter |
| 1979..... | 13-30 | 6-12 | 7th | 10-14/6-10/3-6 | | Dave Alexander | Chris Dietrick |
| 1980..... | 27-24 | 7-9 | 5th | 12-6/11-10/4-8 | | Dave Alexander | Mike Ledna |
| 1981..... | 30-30-1 | 8-6-1 | 2nd (East) | 17-7/6-16-1/7-17 | Yes | Dave Alexander | Mike Ledna |
| 1982..... | 36-23 | 6-10 | T-3rd (East) | 22-6/12-13/2-4 | No | Dave Alexander | Chris Vale |
| 1983..... | 22-33-2 | 5-11 | 4th (East) | 13-10/7-15-2/2-8 | No | Dave Alexander | P.J. Dietrick, Elam Rossy |
| 1984..... | 29-26-2 | 6-10 | 5th (East) | 13-11-1/10-11-1/6-4 | No | Dave Alexander | P.J. Dietrick |
| 1985..... | 33-25 | 8-8 | T-2nd (East) | 15-10/15-15/3-0 | No | Dave Alexander | Elam Rossy |
| 1986..... | 37-27 | 9-7 | 2nd (East) | 17-8/20-16/0-3 | Yes | Dave Alexander | Don Cox, Pete Maniago |
| 1987..... | 36-24-1 | 10-6 | 2nd (East) | 19-3-1/13-19/4-2 | Yes | Dave Alexander | Archi Cianfrocco |
| 1988..... | 26-34 | 6-22 | 10th | 18-14/6-15/2-5 | No | Dave Alexander | Mike Galle |
| 1989..... | 34-25 | 11-17 | 8th | 14-6/17-17/3-2 | No | Dave Alexander | Mike Galle |
| | | | | | | | |
| Year | Overall | Big Ten | Big Ten Finish | Home/Away/Neutral | BTT Qualifier | Head Coach | Team MVP(s) |
| 1990..... | 27-30-1 | 8-18-1 | 8th | 19-14-1/4-12/4-4 | No | Dave Alexander | Dave Scheitlin |
| 1991..... | 35-21 | 14-14 | 6th | 17-7/12-13/6-1 | No | Dave Alexander | Phil Hollis |
| 1992..... | 30-24 | 13-15 | 6th | 17-11/11-9/2-4 | No | Steve Green | Mike Biltmirmier |
| 1993..... | 36-22 | 16-12 | 3rd | 14-9/17-10/5-3 | Yes | Steve Green | Mike Biltmirmier |
| 1994..... | 16-39 | 8-20 | 10th | 8-12/6-24/2-3 | No | Steve Green | Brandon Bell |
| 1995..... | 27-30 | 15-13 | T-3rd | 14-8/11-17/2-5 | Yes | Steve Green | Todd Jensen |
| 1996..... | 22-32-1 | 8-19 | 10th | 10-13/9-18-1/3-1 | No | Steve Green | Rod Metzler |
| 1997..... | 30-25 | 17-11 | T-3rd | 18-5/9-16/3-4 | Yes | Steve Green | Anthony Grieco |
| 1998..... | 23-29 | 9-18 | T-10th | 10-13/8-12/5-4 | No | S. Green/Bob Shepherd | Daryl Hallada |
| 1999..... | 24-30 | 10-17 | T-7th | 14-5/5-19/5-6 | No | Doug Schreiber | Ryan Cole |
| 2000..... | 35-23 | 17-11 | T-3rd | 16-7/18-16/1-0 | Yes | Doug Schreiber | Andy Helmer |
| 2001..... | 32-24 | 19-7 | 2nd | 10-6/21-12/1-6 | Yes | Doug Schreiber | Nate Sickler |
| 2002..... | 24-32 | 13-19 | 10th | 10-11/14-17/0-4 | No | Doug Schreiber | Mitch Pruemer |
| 2003..... | 29-26 | 13-18 | 7th | 13-9/13-16/3-1 | No | Doug Schreiber | Daniel Underwood |
| 2004..... | 29-28 | 17-14 | 5th | 14-8/13-19/2-1 | Yes | Doug Schreiber | Mitch Koester |
| 2005..... | 27-30 | 17-11 | 2nd | 15-5/11-22/1-3 | Yes | Doug Schreiber | Mitch Hilligoss |
| 2006..... | 31-27 | 15-17 | T-5th | 13-9/17-15/1-3 | Yes | Doug Schreiber | Mitch Hilligoss |
| 2007..... | 22-32 | 11-20 | 8th | 8-10/14-22 | No | Doug Schreiber | Ryne White |
| 2008..... | 32-26 | 21-10 | 2nd | 18-5/12-21/2-0 | Yes | Doug Schreiber | Ryne White |
| 2009..... | 25-26 | 11-12 | 6th | 9-8/12-12/4-6 | Yes | Doug Schreiber | Brandon Haveman |
| | | | | | | | |
| Year | Overall | Big Ten | Big Ten Finish | Home/Away/Neutral | BTT Qualifier | Head Coach | Team MVP(s) |
| 2010..... | 33-24 | 12-12 | T-5th | 15-6/15-11/3-7 | Yes | Doug Schreiber | Matt Bischoff |
| 2011..... | 37-20 | 14-10 | 3rd | 14-4/19-13/4-3 | Yes | Doug Schreiber | Matt Morgan |
| 2012..... | 45-14 | 17-7 | 1st | 13-3/20-8/12-3 | Yes | Doug Schreiber | Joe Haase, Kevin Plawecki |
| 2013..... | 17-34 | 6-18 | 9th | 5-14/9-17/3-3 | No | Doug Schreiber | Sean McHugh |
| 2014..... | 13-37 | 6-18 | 10th | 7-9/5-28/1-0 | No | Doug Schreiber | Sean McHugh |
| 2015..... | 20-34 | 6-17 | 13th | 8-12/7-18/5-4 | No | Doug Schreiber | Kyle Wood |
| 2016..... | 10-44 | 2-22 | 13th | 5-16/3-24/2-4 | No | Doug Schreiber | Kyle Johnson |
| 2017..... | 29-27 | 12-12 | 8th | 10-10/18-15/1-2 | Yes | Mark Wasikowski | Jacson McGowan |

The Big Ten Tournament (BTT) Began in 1981

Year-By-Year Results

1888

No Head Coach
5-2 Overall

| | | | |
|------|---------------------|---|-------|
| 4/21 | Wabash | L | 6-18 |
| 5/3 | Cincinnati | W | 21-2 |
| 5/10 | Lafayette League | L | 2-19 |
| 5/13 | at Indiana | W | 3-2 |
| 6/2 | Lafayette Nationals | W | 16-13 |
| 6/2 | DePauw (forfeit) | W | 9-0 |
| 6/8 | Butler (forfeit) | W | 9-0 |

1889

No Head Coach
3-0 Overall

| | | |
|--------|---|-----|
| Wabash | W | 6-5 |
| DePauw | W | 9-0 |
| Butler | W | 9-0 |

1890

No Head Coach
2-2 Overall

| | | | |
|------|--------------|---|-------|
| 5/12 | Butler | W | 10-0 |
| 5/18 | Indiana | L | 10-15 |
| 5/23 | DePauw | L | 6-7 |
| 5/30 | at Rose Poly | W | 15-2 |

1891

No Head Coach
2-2 Overall

| | | | |
|------|--------------|---|-------|
| 4/25 | at Wabash | W | 20-13 |
| 5/9 | at Butler | W | 15-11 |
| 5/16 | DePauw | L | 3-4 |
| 5/30 | at Rose Poly | L | 5-7 |

1892

W.M. Phillips, Head Coach
2-2 Overall

| | | | |
|------|------------|---|------|
| 4/16 | Butler | W | 14-9 |
| 4/25 | DePauw | L | 5-6 |
| 4/30 | Indiana | L | 3-6 |
| 5/6 | at Hanover | W | 9-6 |

1893

W.M. Phillips, Head Coach
4-4 Overall

| | | | |
|------|--------------|---|------|
| 4/22 | at Wabash | W | 2-1 |
| 4/24 | at Michigan | L | 0-18 |
| 5/6 | at Rose Poly | W | 9-6 |
| 5/9 | Denison | L | 2-7 |
| 5/15 | Hanover | W | 20-7 |
| 5/20 | DePauw | W | 21-3 |
| 5/27 | at Indiana | L | 1-3 |
| 5/30 | Illinois | L | 5-14 |

1894

No Head Coach
3-3 Overall

| | | | |
|------|---------------------|---|------|
| | Notre Dame | W | 3-2 |
| | Lafayette YMCA | W | 18-2 |
| 4/21 | at Butler (forfeit) | L | 0-9 |
| 4/25 | at Illinois | L | 5-9 |
| 4/28 | Wabash | W | 9-5 |
| 6/2 | Indiana | L | 4-6 |

1895

No Head Coach
1-2 Overall

| | | | |
|------|-------------|---|------|
| 4/20 | Lake Forest | W | 13-0 |
| 5/4 | Wabash | L | 6-11 |
| 5/25 | Indiana | L | 2-8 |

| BASE BALL | | | | | | |
|-------------------|----------|--|--|-----------|--------------|-------------|
| PURDUE vs. Wabash | | | Date Apr. 21, 1888 Place LaFayette, Ind. | | | |
| PURDUE TEAM | | | AB | R | H | PO A |
| Pitcher | Hord | | 0 | 2 | 2 | 2 |
| Catcher | Moody | | 0 | 1 | 9 | 1 |
| 1st Base | Goodwin | | 0 | 1 | 9 | 1 |
| 2nd Base | Holmes | | 2 | 1 | 1 | 3 |
| 3rd Base | Dorner | | 0 | 1 | 1 | 1 |
| Short Stop | Franklin | | 3 | 2 | 0 | 1 |
| Left Field | Dresser | | 0 | 2 | 0 | 0 |
| Center Field | DeHart | | 1 | 1 | 1 | 0 |
| Right Field | Potter ? | | 0 | 1 | 0 | 0 |
| Score | | | Purdue 6 | Wabash 18 | Captain Hord | Umpire Ford |

*Box score from Purdue's first baseball game in school history.
The Boilermakers lost to Wabash College 18-6.*

1896

No Head Coach
1-1 Overall

| | | | |
|------|-------------|---|------|
| 4/25 | Rose Poly | W | 25-5 |
| 5/2 | at Illinois | L | 1-3 |

1897

No Head Coach
3-3 Overall

| | | | |
|------|----------------|---|-------|
| | Lafayette YMCA | W | 15-5 |
| 4/24 | Wabash | W | 9-6 |
| 4/28 | at Illinois | L | 3-11 |
| 5/1 | at Manual HS | W | 3-2 |
| 5/6 | at Indiana | L | 11-21 |
| 5/8 | DePauw | L | 3-8 |

1898

No Head Coach
3-3 Overall

| | | | |
|------|-------------|---|-------|
| | Indiana | L | 8-9 |
| | Beloit | L | 4-6 |
| 4/18 | at DePauw | L | 6-16 |
| 4/23 | at Illinois | W | 7-5 |
| 5/4 | at Wabash | W | 14-10 |
| 5/7 | DePauw | W | 9-2 |

1899

No Head Coach
5-7 Overall

| | | | |
|------|------------|---|------|
| 5/4 | Notre Dame | W | 9-7 |
| 4/15 | at Culver | W | 7-6 |
| 4/22 | at Indiana | L | 6-8 |
| 4/24 | at Wabash | W | 11-6 |
| 5/1 | Indiana | L | 1-3 |
| 5/4 | Notre Dame | L | 5-10 |
| 5/9 | at Beloit | L | 2-6 |
| 5/10 | at Chicago | W | 10-1 |
| 5/13 | Wabash | L | 4-6 |
| 5/20 | Nebraska | L | 1-13 |
| 5/27 | Illinois | L | 4-15 |
| 6/3 | Beloit | W | 13-1 |

1900

W.H. Fox, Head Coach
10-5 Overall

| | | | |
|------|-----------------|---|-------|
| 4/7 | Brookston | W | 18-0 |
| 4/14 | at Illinois | L | 4-5 |
| 4/21 | DePauw | L | 8-9 |
| 4/27 | at Notre Dame | W | 10-7 |
| 4/28 | at Culver | W | 12-10 |
| 5/3 | Notre Dame | L | 6-8 |
| 5/5 | at Wabash | W | 11-1 |
| 5/12 | Indiana | W | 16-0 |
| 5/15 | Nebraska | W | 7-1 |
| 5/17 | at Chicago | L | 2-6 |
| 5/19 | at Beloit | W | 4-2 |
| 5/21 | at Northwestern | L | 3-10 |
| 5/30 | at DePauw | W | 4-2 |
| 6/4 | DePauw | W | 6-5 |
| 6/5 | Wabash | W | 25-4 |

1901

W.H. Fox, Head Coach
9-5 Overall

| | | | |
|------|---------------|---|-------|
| 4/15 | Michigan | L | 6-7 |
| 4/19 | at Notre Dame | L | 6-7 |
| 4/20 | at Culver | W | 14-2 |
| 4/23 | Minnesota | L | 9-14 |
| 5/3 | Notre Dame | L | 14-25 |
| 5/11 | Nebraska | W | 9-4 |
| 5/14 | Indiana | W | 8-5 |
| 5/18 | Chicago | W | 7-3 |
| 5/24 | at Wabash | W | 22-2 |
| 5/25 | at DePauw | W | 15-3 |
| 5/30 | Indiana | L | 5-8 |
| 6/1 | DePauw | W | 12-8 |
| 6/4 | Wabash | W | 9-0 |
| 6/7 | Illinois | W | 4-0 |

1902

Bill Priel, Head Coach
10-4-1 Overall

| | | | |
|------|------------------------|---|------|
| 4/12 | Manual HS | W | 12-1 |
| 4/18 | at Indianapolis League | L | 2-7 |
| 4/19 | at DePauw | W | 17-3 |
| 4/26 | Indiana State | W | 7-0 |
| 5/2 | Notre Dame | L | 5-8 |
| 5/10 | Nebraska | L | 5-8 |
| 5/16 | Chicago | L | 5-18 |

| | | | |
|------|---------------|---|------|
| 5/17 | Iowa | W | 5-2 |
| 5/20 | Indiana | W | 9-6 |
| 5/24 | DePauw | W | 18-8 |
| 5/27 | at Indiana | W | 10-4 |
| 5/30 | at Detroit | W | 17-2 |
| 5/30 | at Detroit | W | 8-5 |
| 5/31 | Minnesota | W | 7-4 |
| 6/7 | at Notre Dame | T | 2-2 |

1903

J.C. Kelsey, Head Coach
3-8 Overall

| | | | |
|------|---------------|---|-------|
| 4/11 | Indiana State | W | 13-2 |
| 4/17 | Oakwood | L | 10-14 |
| 4/18 | Manual HS | W | 13-1 |
| 5/2 | Illinois | L | 2-10 |
| 5/6 | Indiana | L | 1-5 |
| 5/9 | Nebraska | L | 10-11 |
| 5/13 | at Chicago | L | 14-25 |
| 5/16 | at Notre Dame | L | 1-8 |
| | Northwestern | L | 4-17 |
| 5/23 | at DePauw | W | 4-1 |
| 6/6 | Notre Dame | L | 1-2 |

1904

J.C. Kelsey, Head Coach
12-8 Overall

| | | | |
|------|---------------------|---|-------|
| 4/4 | Indianapolis League | W | 5-2 |
| 4/6 | Oakwood | W | 9-0 |
| 4/11 | Fort Wayne | W | 2-1 |
| 4/12 | Fort Wayne | W | 12-9 |
| 4/16 | Manual HS | W | 8-1 |
| 4/19 | Wabash | W | 5-2 |
| 4/23 | Rose Poly | W | 5-0 |
| 4/28 | at Wisconsin | L | 1-14 |
| 5/3 | at Chicago | L | 5-7 |
| 5/4 | at Wisconsin | L | 5-15 |
| 5/5 | at Beloit | L | 1-7 |
| 5/14 | DePauw | L | 4-5 |
| 5/16 | at Wabash | W | 9-4 |
| 5/19 | Illinois | W | 8-6 |
| 5/20 | Minnesota | W | 5-4 |
| 5/23 | Indiana | L | 5-7 |
| 5/26 | at Notre Dame | L | 0-8 |
| 6/3 | Notre Dame | L | 4-14 |
| 6/6 | Alumni | W | 17-5 |
| 6/7 | Indiana | W | 12-11 |

1905

Phil O'Neil, Head Coach
9-7 Overall

| | | | |
|------|-----------------|---|------|
| 4/8 | at Rose Poly | W | 5-2 |
| 4/15 | Shortridge HS | W | 13-0 |
| 4/20 | at Illinois | L | 1-6 |
| 4/22 | Butler | W | 15-1 |
| 4/26 | Wabash | L | 4-6 |
| 5/4 | Nebraska | W | 5-3 |
| 5/6 | Northwestern | L | 1-6 |
| 5/9 | at Beloit | L | 5-14 |
| 5/10 | at Northwestern | L | 2-3 |
| 5/12 | at Notre Dame | W | 9-2 |
| 5/16 | Wabash | W | 5-2 |
| 5/20 | Franklin | W | 6-2 |
| 5/26 | Indiana | L | 3-5 |
| 5/27 | Beloit | L | 0-4 |
| 6/2 | Notre Dame | W | 5-3 |
| 6/6 | Indiana | W | 10-8 |

Year-By-Year Results

1906

Hugh Nicol, Head Coach
4-3 Overall • 1-1 Big Ten
Home: 3-1 • Away: 1-2

| | | | |
|------|---------------|---|-----|
| 5/3 | Wabash | W | 3-0 |
| 5/5 | Nebraska | W | 3-1 |
| 5/7 | Notre Dame | W | 8-4 |
| 5/10 | at Notre Dame | L | 2-4 |
| 5/19 | at Indiana* | W | 4-3 |
| 5/25 | at Wabash | L | 3-7 |
| 5/31 | Indiana* | L | 1-3 |

* Big Ten Conference game

1907

Hugh Nicol, Head Coach
6-6 Overall • 3-3 Big Ten
Home: 4-2 • Away: 1-2

| | | | |
|------|------------------|---|-----|
| 4/26 | Northwestern* | W | 8-0 |
| 4/27 | Wisconsin* | L | 1-6 |
| 4/30 | Rose Poly | W | 3-1 |
| 5/8 | at Northwestern* | W | 4-3 |
| 5/9 | at Chicago* | L | 3-5 |
| 5/10 | at Wisconsin* | W | 2-0 |
| 5/11 | at Beloit | L | 7-8 |
| 5/15 | Nebraska | W | 8-2 |
| 5/18 | Notre Dame | L | 2-6 |
| 5/22 | at Illinois* | L | 5-9 |
| 5/25 | at Notre Dame | L | 3-4 |
| 6/3 | Wabash | W | 8-3 |

* Big Ten Conference game

1908

Hugh Nicol, Head Coach
10-3 Overall • 7-3 Big Ten
Home: 5-2 • Away: 5-1

| | | | |
|------|---------------|---|------|
| 4/11 | at Earlham | W | 2-1 |
| 4/17 | Rose Poly | W | 1-0 |
| 4/21 | Butler | W | 37-0 |
| 4/24 | Northwestern* | W | 10-1 |
| 4/28 | Chicago* | L | 2-3 |

| | | | |
|------|------------------|---|------|
| 5/2 | at Illinois* | L | 2-3 |
| 5/8 | Wisconsin* | L | 1-2 |
| 5/15 | at Indiana* | W | 8-4 |
| 5/21 | at Wisconsin* | W | 2-1 |
| 5/22 | at Northwestern* | W | 13-3 |
| 5/23 | at Chicago* | W | 4-1 |
| 6/2 | Indiana* | W | 6-0 |
| 6/5 | Illinois* | W | 3-0 |

* Big Ten Conference game

1909

Hugh Nicol, Head Coach
11-2 Overall • 7-2 Big Ten
Home: 6-1 • Away: 5-1
~ Big Ten Champions ~

| | | | |
|------|------------------|---|------|
| 4/16 | Rose Poly | W | 8-3 |
| 4/23 | DePauw | W | 4-1 |
| 4/30 | Wisconsin* | W | 7-6 |
| 5/1 | Northwestern* | W | 8-3 |
| 5/4 | at Indiana* | W | 7-2 |
| 5/10 | Illinois* | W | 4-3 |
| 5/14 | at DePauw | W | 6-4 |
| 5/20 | at Wisconsin* | W | 3-2 |
| 5/21 | at Northwestern* | W | 12-1 |
| 5/22 | at Chicago* | W | 2-1 |
| 5/29 | at Illinois* | L | 0-5 |
| 6/2 | Chicago* | L | 2-7 |
| 6/5 | Earlham | W | 3-0 |

* Big Ten Conference game

1910

Hugh Nicol, Head Coach
9-3 Overall • 5-3 Big Ten
Home: 7-1 • Away: 2-2

| | | | |
|------|---------------|---|------|
| 4/9 | Earlham | W | 19-2 |
| 4/15 | Rose Poly | W | 11-0 |
| 4/29 | Northwestern* | W | 17-0 |
| 5/6 | DePauw | W | 5-4 |
| 5/10 | at Illinois* | L | 4-5 |
| 5/14 | Indiana* | W | 4-3 |
| 5/19 | at Wisconsin* | W | 4-0 |

| | | | |
|------|------------------|---|-----|
| 5/20 | at Northwestern* | W | 7-3 |
| 5/27 | Illinois* | L | 2-7 |
| 6/1 | at Indiana* | L | 0-1 |
| 6/3 | Chicago* | W | 3-0 |
| 6/4 | Millikin | W | 8-2 |

* Big Ten Conference game

1911

Hugh Nicol, Head Coach
9-3 Overall • 6-3 Big Ten
Home: 6-1 • Away: 3-2

| | | | |
|------|------------------|---|------|
| 4/7 | Hanover | W | 6-0 |
| 4/15 | DePauw | W | 5-3 |
| 5/5 | Northwestern* | W | 10-7 |
| 5/9 | at Illinois* | L | 0-4 |
| 5/13 | Wisconsin* | W | 2-1 |
| 5/18 | at Wisconsin* | W | 8-5 |
| 5/19 | at Northwestern* | W | 4-1 |
| 5/26 | Illinois* | W | 5-3 |
| 6/1 | at Indiana* | L | 2-3 |
| 6/6 | Chicago* | L | 2-4 |
| 6/9 | at Chicago* | W | 12-9 |
| 6/12 | Waseda (Japan) | W | 5-1 |

* Big Ten Conference game

1912

Hugh Nicol, Head Coach
5-5 Overall • 4-5 Big Ten
Home: 3-3 • Away: 2-2

| | | | |
|------|------------------|---|------|
| 4/13 | DePauw | W | 8-3 |
| 4/19 | Wisconsin* | L | 7-9 |
| 4/25 | Indiana* | W | 6-5 |
| 5/3 | Northwestern* | W | 7-1 |
| 5/7 | at Indiana* | W | 6-0 |
| 5/14 | Illinois* | L | 1-3 |
| 5/23 | at Wisconsin* | L | 0-1 |
| 5/24 | at Northwestern* | L | 4-5 |
| 5/25 | at Chicago* | W | 10-9 |
| 6/1 | Chicago* | L | 2-5 |

* Big Ten Conference game

1913

Hugh Nicol, Head Coach
6-5-1 Overall • 5-4-1 Big Ten
Home: 6-2 • Away: 0-3-1

| | | | |
|------|------------------|---|-----|
| 4/17 | Rose Poly | L | 4-6 |
| 4/19 | DePauw | W | 9-1 |
| 4/29 | Illinois* | L | 1-9 |
| 5/2 | Wisconsin* | W | 7-4 |
| 5/9 | Ohio State* | W | 4-3 |
| 5/15 | at Wisconsin* | T | 9-9 |
| 5/16 | at Northwestern* | L | 5-6 |
| 5/21 | at Illinois* | L | 2-7 |
| 5/24 | Northwestern* | W | 5-4 |
| 5/28 | Indiana* | W | 3-2 |
| 6/3 | at Indiana* | L | 1-4 |
| 6/5 | Chicago* | W | 7-4 |

* Big Ten Conference game

1914

Hugh Nicol, Head Coach
7-6 Overall • 5-6 Big Ten
Home: 5-2 • Away: 2-4

| | | | |
|------|------------------|---|------|
| 4/16 | DePauw | W | 7-2 |
| 4/18 | Rose Poly | W | 13-1 |
| 4/25 | at Ohio State* | L | 2-9 |
| 4/28 | Illinois* | L | 6-9 |
| 5/1 | Wisconsin* | W | 6-1 |
| 5/5 | at Illinois* | L | 0-7 |
| 5/9 | Ohio State* | W | 10-5 |
| 5/16 | Indiana* | W | 4-3 |
| 5/21 | at Wisconsin* | W | 4-3 |
| 5/22 | at Northwestern* | L | 0-5 |
| 5/23 | at Chicago* | L | 3-8 |
| 5/26 | Chicago* | L | 5-7 |
| 6/2 | at Indiana* | W | 10-7 |

* Big Ten Conference game

1915

B.P. Pattison, Head Coach
7-8 Overall • 4-7 Big Ten
Home: 7-3 • Away: 0-5

| | | | |
|------|------------------|---|------|
| 4/6 | Beloit | W | 6-3 |
| 4/13 | Wabash College | L | 2-3 |
| 4/15 | Rose Poly | W | 13-1 |
| 4/19 | Indiana* | W | 4-2 |
| 4/23 | Northwestern* | W | 5-4 |
| 4/25 | DePauw | W | 21-0 |
| 4/27 | at Illinois* | L | 1-2 |
| 5/1 | Wisconsin* | L | 0-5 |
| 5/7 | at Ohio State* | L | 2-4 |
| 5/13 | at Iowa* | L | 0-9 |
| 5/14 | at Northwestern* | L | 2-7 |
| 5/15 | at Chicago* | L | 1-3 |
| 5/18 | Illinois* | L | 3-5 |
| 5/21 | Ohio State* | W | 5-1 |
| 6/4 | Chicago* | W | 2-1 |

* Big Ten Conference game



Purdue's 1909 baseball team.

The '09 Boilermakers won the Big Ten Conference Championship with a 7-2 league record.

Year-By-Year Results

1916

B.P. Pattison, Head Coach
12-7 Overall • 8-4 Big Ten
Home: 7-4 • Away: 5-3

| | | | |
|------|-------------------|---|------|
| 4/12 | Rose Poly | W | 7-3 |
| 4/15 | Northwestern* | W | 9-8 |
| 4/16 | Wabash College | L | 0-3 |
| 4/23 | Illinois* | L | 3-4 |
| 4/27 | at Wabash College | W | 5-0 |
| 4/29 | Indiana* | W | 7-0 |
| 5/2 | Notre Dame | L | 0-1 |
| 5/5 | at Beloit | W | 2-1 |
| 5/6 | at Wisconsin* | L | 1-5 |
| 5/13 | at Ohio State* | L | 1-3 |
| 5/16 | Wisconsin* | W | 4-1 |
| 5/17 | Ohio State* | L | 1-10 |
| 5/19 | at Northwestern* | W | 4-2 |
| 5/20 | at Chicago* | W | 2-1 |
| 5/25 | at Notre Dame | L | 0-4 |
| 5/26 | Iowa* | W | 6-4 |
| 6/1 | Chicago* | W | 20-3 |
| 6/3 | at Indiana* | W | 3-0 |
| 6/4 | Wabash College | W | 7-6 |

* Big Ten Conference game

1917

Ward Lambert, Head Coach
5-7 Overall • 3-5 Big Ten
Home: 4-3 • Away: 1-4

| | | | |
|------|------------------|---|------|
| 4/12 | Rose Poly | W | 12-2 |
| 4/18 | Franklin | W | 5-3 |
| 4/21 | Northwestern* | L | 0-3 |
| 5/6 | at Notre Dame | L | 5-9 |
| 5/8 | at Illinois* | L | 0-1 |
| 5/11 | Ohio State* | L | 0-9 |
| 5/18 | at Northwestern* | W | 5-1 |
| 5/19 | at Chicago* | L | 2-5 |
| 5/23 | Notre Dame | L | 0-1 |
| 5/28 | Indiana* | W | 2-1 |
| 6/1 | Chicago* | W | 5-1 |
| 6/2 | at Indiana* | L | 0-1 |

* Big Ten Conference game

1918

John Pierce, Head Coach
6-7 Overall • 1-5 Big Ten
Home: 6-4 • Away: 0-3

| | | | |
|------|----------------|---|------|
| 4/13 | Wabash College | W | 13-0 |
| 4/24 | Franklin | W | 5-4 |
| 4/26 | Rose Poly | W | 7-4 |
| 4/27 | Hanover | W | 14-2 |
| 5/1 | Illinois* | W | 3-2 |
| 5/4 | Wisconsin* | L | 8-9 |
| 5/8 | Notre Dame | L | 5-7 |
| 5/11 | at Illinois* | L | 0-5 |
| 5/15 | at Chicago* | L | 0-4 |
| 5/18 | Ohio State* | L | 2-4 |
| 5/21 | Chicago* | L | 3-13 |
| 5/23 | Wabash College | W | 11-8 |
| 5/25 | at Notre Dame | L | 1-8 |

* Big Ten Conference game

1919

Ward Lambert, Head Coach
3-9 Overall • 0-7 Big Ten
Home: 3-5 • Away: 0-4

| | | | |
|------|----------------|---|-------|
| 4/21 | Butler | W | 14-4 |
| 4/23 | Rose Poly | W | 15-10 |
| 4/25 | Iowa* | L | 6-7 |
| 4/27 | Wabash College | W | 8-0 |
| 5/1 | Ohio State* | L | 0-7 |
| 5/6 | Notre Dame | L | 6-16 |

| | | | |
|------|---------------|---|------|
| 5/10 | at Chicago* | L | 6-7 |
| 5/13 | at Illinois* | L | 1-3 |
| 5/17 | at Notre Dame | L | 1-13 |
| 5/22 | at Michigan* | L | 0-10 |
| 5/29 | Chicago* | L | 5-19 |
| 6/1 | Illinois* | L | 2-16 |

* Big Ten Conference game

1920

Ward Lambert, Head Coach
6-10-1 Overall • 2-9-1 Big Ten
Home: 3-3-1 • Away: 3-6

| | | | |
|------|-------------------|---|-------|
| 4/13 | Wabash College | W | 6-4 |
| 4/24 | Wisconsin* | W | 9-5 |
| 4/27 | Illinois* | L | 2-6 |
| 4/30 | Iowa* | T | 1-1 |
| 5/4 | Notre Dame | W | 8-4 |
| 5/7 | at Michigan* | L | 3-7 |
| 5/8 | at Ohio State* | L | 2-10 |
| 5/14 | Ohio State* | L | 3-9 |
| 5/15 | Michigan* | L | 3-5 |
| 5/21 | at Wisconsin* | W | 2-1 |
| 5/22 | at Coe | W | 12-6 |
| 5/24 | at Iowa* | L | 0-2 |
| 5/28 | at Wabash College | W | 9-0 |
| 6/1 | at Illinois* | L | 1-8 |
| 6/3 | at Indiana* | L | 5-6 |
| 6/5 | at Notre Dame | L | 11-12 |
| 6/7 | Indiana* | L | 4-8 |

* Big Ten Conference game

1921

Ward Lambert, Head Coach
10-11 Overall • 4-7 Big Ten
Home: 5-7 • Away: 5-4

| | | | |
|------|-------------------|---|-------|
| 4/2 | DePauw | W | 3-1 |
| 4/5 | Wabash College | L | 1-7 |
| 4/11 | Butler | W | 8-0 |
| 4/12 | Butler | L | 1-3 |
| 4/19 | Notre Dame | L | 1-4 |
| 4/23 | at Michigan* | L | 3-9 |
| 4/29 | Iowa* | W | 5-3 |
| 4/30 | at Butler | W | 17-10 |
| 5/2 | Michigan* | L | 0-5 |
| 5/4 | at Northwestern* | W | 15-2 |
| 5/7 | at Wisconsin* | L | 1-9 |
| 5/13 | Waseda (Japan) | W | 5-3 |
| 5/14 | Chicago* | W | 2-1 |
| 5/17 | Northwestern* | L | 4-7 |
| 5/18 | at DePauw | W | 16-6 |
| 5/21 | at Notre Dame | L | 2-8 |
| 5/25 | at Wabash College | W | 10-2 |
| 5/28 | Wisconsin* | L | 2-8 |
| 5/31 | at Chicago* | L | 12-13 |
| 6/6 | Indiana* | L | 2-5 |
| 6/7 | at Indiana* | W | 3-2 |

* Big Ten Conference game

1922

Ward Lambert, Head Coach
12-10 Overall • 7-5 Big Ten
Home: 8-3 • Away: 4-7

| | | | |
|------|-------------------|---|------|
| 4/15 | at Butler | L | 3-4 |
| 4/18 | DePauw | W | 7-6 |
| 4/22 | at Ohio State* | L | 5-9 |
| 4/24 | Butler | W | 15-5 |
| 4/25 | Butler | W | 3-2 |
| 4/28 | Iowa* | W | 5-1 |
| 5/2 | at DePauw | W | 6-0 |
| 5/5 | Ohio State* | W | 7-2 |
| 5/6 | Chicago* | W | 5-2 |
| 5/10 | at Notre Dame | L | 1-2 |
| 5/13 | Northwestern* | W | 4-0 |
| 5/17 | Notre Dame | L | 0-4 |
| 5/23 | at Illinois* | L | 3-5 |
| 5/26 | at Iowa* | L | 4-7 |
| 5/27 | at Armour | W | 10-9 |
| 5/29 | at Northwestern* | L | 0-1 |
| 5/31 | at Wabash College | L | 0-3 |
| 6/2 | Wabash College | L | 9-10 |
| 6/6 | at Indiana* | W | 8-4 |
| 6/10 | at Chicago* | W | 9-5 |
| 6/12 | Indiana* | W | 17-4 |
| 6/13 | Indiana* | L | 1-2 |

* Big Ten Conference game

1923

Ward Lambert, Head Coach
9-8 Overall • 6-5 Big Ten
Home: 7-3 • Away: 2-5

| | | | |
|------|------------------|---|-------|
| 4/7 | Rose Poly | W | 11-2 |
| 4/9 | Notre Dame | L | 0-3 |
| 4/11 | Franklin | W | 9-2 |
| 4/18 | Illinois* | L | 8-13 |
| 4/21 | at Butler | L | 5-6 |
| 4/25 | at Illinois* | L | 1-4 |
| 4/28 | Hanover | W | 9-2 |
| 4/30 | at Ohio State* | L | 2-15 |
| 5/5 | at Northwestern* | W | 19-11 |
| 5/11 | Northwestern* | W | 13-2 |
| 5/19 | Ohio State* | L | 4-8 |
| 5/25 | at Indiana* | W | 6-5 |
| 5/29 | at Notre Dame | L | 0-6 |
| 6/2 | Chicago* | W | 6-5 |
| 6/2 | Chicago* | W | 6-5 |
| 6/5 | at Indiana* | L | 6-10 |
| 6/11 | Indiana* | W | 22-5 |

* Big Ten Conference game

1924

Ward Lambert, Head Coach
9-7 Overall • 5-5 Big Ten
Home: 6-2 • Away: 3-5

| | | | |
|------|----------------------|---|------|
| 4/3 | DePauw | W | 11-4 |
| 4/5 | Indiana State Normal | L | 5-7 |
| 4/8 | Butler | W | 6-4 |
| 4/12 | Northwestern* | W | 6-5 |
| 4/15 | at DePauw | W | 9-6 |
| 4/19 | at Iowa* | L | 4-8 |
| 4/22 | at Illinois* | L | 5-6 |
| 4/26 | Chicago* | W | 6-5 |
| 5/2 | at Northwestern* | W | 6-5 |
| 5/3 | at Wisconsin* | L | 9-10 |
| 5/6 | Ohio State* | L | 4-8 |
| 5/13 | at Chicago* | W | 12-6 |
| 5/17 | at Wabash College | L | 3-14 |
| 5/19 | Wabash College | W | 11-3 |
| 6/7 | Indiana* | W | 5-3 |
| 6/9 | at Indiana* | L | 5-6 |

* Big Ten Conference game



Purdue's longest tenured head coach, Ward "Piggy" Lambert, holds the honor of having two of the Boilermakers' home fields named after him.

Year-By-Year Results

1925

Ward Lambert, Head Coach
5-11 Overall • 1-9 Big Ten
Home: 3-5 • Away: 2-6

| | | | |
|------|-------------------|---|-------|
| 3/30 | Rose Poly | W | 19-0 |
| 4/1 | Wabash College | L | 0-6 |
| 4/4 | at DePauw | W | 11-4 |
| 4/7 | DePauw | W | 7-2 |
| 4/11 | at Northwestern* | L | 4-12 |
| 4/13 | at Wabash College | L | 2-8 |
| 4/16 | Ohio State* | L | 9-13 |
| 4/22 | Illinois* | L | 1-14 |
| 4/25 | at Ohio State* | L | 4-15 |
| 5/2 | at Chicago* | L | 0-4 |
| 5/5 | Notre Dame | W | 5-3 |
| 5/9 | at Illinois* | W | 7-6 |
| 5/13 | Chicago* | L | 1-5 |
| 5/15 | at Indiana* | L | 11-15 |
| 6/6 | Indiana* | L | 3-9 |
| 6/8 | at Indiana* | L | 6-8 |

* Big Ten Conference game

1926

Ward Lambert, Head Coach
11-4-2 Overall • 7-4-1 Big Ten
Home: 7-2-2 • Away: 4-2

| | | | |
|------|------------------|---|------|
| 4/8 | DePauw | W | 14-8 |
| 4/9 | DePauw | W | 12-2 |
| 4/10 | Northwestern* | W | 6-0 |
| 4/15 | at Ohio State* | W | 10-8 |
| 4/19 | Wabash College | T | 4-4 |
| 4/20 | Chicago* | W | 6-2 |
| 4/21 | Wabash College | W | 11-4 |
| 4/24 | Michigan* | L | 4-6 |
| 4/28 | at Indiana* | L | 3-4 |
| 5/3 | Wisconsin* | W | 6-1 |
| 5/5 | at Notre Dame | W | 8-5 |
| 5/7 | Indiana* | W | 6-6 |
| 5/12 | Illinois* | L | 2-11 |
| 5/15 | at Northwestern* | L | 4-8 |
| 5/17 | Ohio State* | T | 4-4 |
| 5/22 | at Chicago* | W | 7-5 |
| 5/24 | at Wisconsin* | W | 6-1 |

* Big Ten Conference game

1927

Ward Lambert, Head Coach
9-5-1 Overall • 5-5 Big Ten
Home: 7-2-1 • Away: 2-3

| | | | |
|------|------------------|---|------|
| 3/31 | Wabash College | T | 4-4 |
| 4/5 | DePauw | W | 4-0 |
| 4/6 | at DePauw | W | 11-7 |
| 4/7 | DePauw | W | 15-2 |
| 4/12 | Butler | W | 8-3 |
| 4/20 | at Michigan* | W | 2-1 |
| 4/23 | Illinois* | L | 3-4 |
| 4/27 | Northwestern* | W | 7-5 |
| 4/29 | Indiana* | W | 7-2 |
| 5/4 | Michigan* | L | 4-11 |
| 5/7 | at Ohio State* | L | 1-11 |
| 5/11 | at Northwestern* | L | 2-3 |
| 5/16 | Ohio State* | W | 4-2 |
| 5/21 | Chicago* | W | 7-4 |
| 5/27 | at Indiana* | L | 0-10 |

* Big Ten Conference game

1928

Ward Lambert, Head Coach
10-4 Overall • 6-4 Big Ten
Home: 7-1 • Away: 3-3
Charles Maxton, MVP

| | | | |
|------|------------------|---|------|
| 4/2 | DePauw | W | 6-5 |
| 4/3 | at DePauw | W | 12-1 |
| 4/9 | DePauw | W | 9-8 |
| 4/10 | Wabash College | W | 5-4 |
| 4/11 | at Illinois* | L | 0-5 |
| 4/17 | at Michigan* | L | 0-17 |
| 4/25 | Illinois* | L | 4-5 |
| 4/27 | Chicago* | W | 7-6 |
| 4/30 | Minnesota* | W | 6-2 |
| 5/1 | at Chicago* | W | 6-5 |
| 5/5 | at Northwestern* | W | 7-5 |
| 5/15 | Indiana* | W | 3-1 |
| 5/19 | Northwestern* | W | 5-1 |
| 5/25 | at Ohio State* | L | 2-6 |

* Big Ten Conference game

1929

Ward Lambert, Head Coach
10-8 Overall • 4-6 Big Ten
Home: 7-5 • Away: 3-3
Ebb Caraway, MVP

| | | | |
|------|----------------------|---|------|
| 4/3 | Wabash College | L | 2-4 |
| 4/4 | Wabash College | W | 7-6 |
| 4/5 | Wabash College | W | 6-3 |
| 4/6 | at Butler | W | 3-2 |
| 4/8 | Butler | W | 11-3 |
| 4/11 | DePauw | W | 11-1 |
| 4/13 | Northwestern* | W | 7-4 |
| 4/18 | Indiana State Normal | W | 12-1 |
| 4/20 | Ohio State* | W | 9-4 |
| 4/24 | at Chicago* | W | 4-1 |
| 4/27 | Chicago* | L | 7-8 |
| 5/1 | at Northwestern* | L | 5-6 |
| 5/8 | Illinois* | L | 8-11 |
| 5/10 | Meiji | L | 5-12 |
| 5/11 | at Ohio State* | L | 1-3 |
| 5/17 | Michigan* | L | 2-4 |
| 5/21 | at Illinois* | W | 2-1 |
| 5/24 | Indiana* | L | 1-5 |

* Big Ten Conference game

1930

Ward Lambert, Head Coach
7-9 Overall • 3-7 Big Ten
Home: 4-6 • Away: 3-3
Milt Mills, MVP

| | | | |
|------|------------------------|---|------|
| 4/4 | Wabash College | W | 8-3 |
| 4/5 | Wabash College | L | 9-10 |
| 4/10 | DePauw | W | 19-3 |
| 4/11 | Ball Teachers College | W | 9-7 |
| 4/12 | Ball Teachers College | W | 10-4 |
| 4/14 | Indiana State Teachers | L | 0-2 |
| 4/19 | at Ohio State* | L | 3-4 |
| 4/23 | at Northwestern* | L | 5-8 |
| 4/26 | Northwestern* | L | 3-5 |
| 4/30 | Illinois* | L | 1-12 |
| 5/5 | Ohio State* | L | 2-10 |
| 5/9 | at Michigan* | W | 5-1 |
| 5/13 | at Indiana* | W | 7-5 |
| 5/16 | at Minnesota* | L | 4-11 |
| 5/17 | at Minnesota* | W | 7-1 |
| 5/20 | Indiana* | L | 0-5 |

* Big Ten Conference game

1931

Ward Lambert, Head Coach
3-7 Overall • 0-5 Big Ten
Home: 3-4 • Away: 0-3
C.B. Rudacille, MVP

| | | | |
|------|------------------------|---|------|
| 4/6 | Wabash College | W | 9-7 |
| 4/10 | Ball Teachers College | W | 13-0 |
| 4/11 | Ball Teachers College | L | 3-12 |
| 4/18 | Indiana State Teachers | W | 9-8 |
| 4/28 | Indiana* | L | 1-3 |
| 5/2 | Illinois* | L | 1-3 |
| 5/9 | at Indiana* | L | 8-12 |
| 5/14 | at Ohio State* | L | 4-5 |
| 5/21 | at Illinois* | L | 2-9 |
| 5/26 | Notre Dame | L | 7-10 |

* Big Ten Conference game

1932

Ward Lambert, Head Coach
8-5 Overall • 6-4 Big Ten
Home: 6-3 • Away: 2-2
John Palo, MVP

| | | | |
|------|-------------------|---|------|
| 4/11 | Wabash College | W | 3-1 |
| 4/12 | Wabash College | W | 10-1 |
| 4/13 | at Wabash College | L | 3-4 |
| 4/22 | Indiana* | L | 8-15 |
| 4/29 | Minnesota* | W | 11-2 |
| 4/30 | Minnesota* | L | 4-6 |
| 5/11 | Illinois* | W | 7-5 |
| 5/20 | Michigan* | W | 9-7 |
| 5/25 | at Illinois* | L | 5-10 |
| 5/27 | Indiana* | L | 3-8 |
| 5/28 | at Indiana* | W | 7-4 |
| 5/30 | at Chicago* | W | 6-2 |
| 5/31 | Chicago* | W | 18-9 |

* Big Ten Conference game

1933

Ward Lambert, Head Coach
6-6-1 Overall • 4-3 Big Ten
Home: 3-4-1 • Away: 3-2
Dutch Fehring, MVP

| | | | |
|------|---------------------------|---|-------|
| 4/12 | at Indiana State Teachers | L | 6-13 |
| 4/19 | Wabash College | W | 5-0 |
| 4/22 | at Wabash College | W | 15-1 |
| 4/26 | Indiana State Teachers | L | 0-1 |
| 4/28 | Notre Dame | T | 9-9 |
| 4/29 | Notre Dame | L | 7-8 |
| 5/3 | Chicago* | W | 7-6 |
| 5/4 | Illinois* | L | 7-12 |
| 5/9 | at Indiana* | L | 1-10 |
| 5/10 | Indiana* | W | 12-10 |
| 5/19 | Michigan* | L | 1-7 |
| 5/20 | at Chicago* | W | 11-4 |
| 5/23 | at Illinois* | W | 6-5 |

* Big Ten Conference game

1934

Ward Lambert, Head Coach
9-6-2 Overall • 4-5-1 Big Ten
Home: 8-2-2 • Away: 1-4
Bill Griffin, MVP

| | | | |
|------|---------------|---|-------|
| 4/12 | DePauw | W | 2-1 |
| 4/13 | Butler | T | 7-7 |
| 4/14 | Butler | W | 30-3 |
| 4/20 | Minnesota* | W | 3-2 |
| 4/21 | Minnesota* | W | 8-7 |
| 4/24 | at Illinois* | L | 2-15 |
| 4/27 | Notre Dame | W | 14-13 |
| 4/28 | Notre Dame | W | 9-6 |
| 5/2 | Indiana* | L | 4-8 |
| 5/3 | Indiana* | T | 8-8 |
| 5/5 | Chicago* | W | 10-6 |
| 5/8 | at Indiana* | L | 2-5 |
| 5/15 | at DePauw | W | 3-1 |
| 5/16 | Illinois* | L | 0-8 |
| 5/18 | Michigan* | W | 10-7 |
| 5/24 | at Notre Dame | L | 5-13 |
| 5/25 | at Chicago* | L | 0-3 |

* Big Ten Conference game



Right-hander Charles "Chuck" Maxton was Purdue's first team MVP (1928).

Year-By-Year Results

1935

Ward Lambert, Head Coach
12-13 Overall • 3-9 Big Ten
Home: 7-6 • Away: 5-7
Ed Skoronski, MVP

| | | | |
|------|--------------------|---|------|
| 3/25 | at Louisiana Tech | W | 3-2 |
| 3/26 | at Louisiana Tech | L | 1-9 |
| 3/27 | at Louisiana Tech | W | 10-5 |
| 3/28 | at Louisiana State | L | 3-4 |
| 3/29 | at Louisiana State | L | 1-11 |
| 4/12 | Butler | W | 4-2 |
| 4/13 | Butler | W | 5-2 |
| 4/17 | Notre Dame | W | 9-5 |
| 4/19 | Indiana* | L | 4-8 |
| 4/20 | Indiana* | L | 1-7 |
| 4/22 | at Wabash College | W | 5-4 |
| 4/23 | Wabash College | W | 10-7 |
| 4/27 | Chicago* | L | 5-14 |
| 4/27 | Chicago* | W | 3-1 |
| 4/30 | at Illinois* | L | 3-7 |
| 5/9 | at Indiana* | L | 2-3 |
| 5/10 | at Indiana* | W | 7-3 |
| 5/14 | at Chicago* | L | 3-13 |
| 5/15 | at Wabash College | W | 13-8 |
| 5/17 | Michigan* | L | 1-6 |
| 5/18 | at Notre Dame | L | 4-13 |
| 5/20 | Wabash College | W | 6-5 |
| 5/21 | Illinois* | W | 5-2 |
| 5/24 | at Minnesota* | L | 2-5 |
| 5/25 | at Minnesota* | L | 1-11 |

* Big Ten Conference game

1936

Dutch Fehring, Head Coach
6-21-1 Overall • 1-10 Big Ten
Home: 4-8-1 • Away: 2-13
O.W. Martin, MVP

| | | | |
|------|----------------------|---|-------|
| 3/30 | at Louisiana Tech | L | 2-7 |
| 3/31 | at Louisiana Tech | L | 2-7 |
| 4/1 | at Louisiana Tech | L | 1-9 |
| 4/2 | at Louisiana Tech | L | 7-8 |
| 4/3 | at Mississippi State | L | 3-4 |
| 4/4 | at Mississippi State | L | 1-14 |
| 4/8 | Carleton College | W | 5-1 |
| 4/11 | Butler | L | 3-7 |
| 4/11 | Butler | W | 10-9 |
| 4/13 | at Wabash College | W | 6-5 |
| 4/15 | at Chicago* | L | 16-22 |
| 4/17 | Wabash | T | 5-5 |
| 4/18 | at Illinois* | L | 1-3 |
| 4/22 | at Notre Dame | L | 15-18 |
| 4/24 | at Minnesota* | L | 8-9 |
| 4/25 | at Minnesota* | L | 1-10 |
| 4/28 | at Wabash College | W | 3-0 |
| 4/30 | at Indiana* | L | 5-12 |
| 5/1 | at Indiana* | L | 1-9 |
| 5/8 | Indiana* | L | 7-9 |
| 5/9 | Indiana* | W | 6-5 |
| 5/12 | Illinois* | L | 1-2 |
| 5/13 | Louisiana Tech | L | 6-15 |
| 5/14 | Louisiana Tech | L | 9-12 |
| 5/15 | Michigan* | L | 3-11 |
| 5/16 | Louisiana Tech | L | 6-13 |
| 5/20 | Notre Dame | W | 6-4 |
| 5/23 | Chicago* | L | 1-6 |

* Big Ten Conference game

1937

Dutch Fehring, Head Coach
12-14 Overall • 2-9 Big Ten
Home: 5-7 • Away: 7-7
T.H. Breslin, MVP

| | | | |
|------|----------------------|---|-----|
| 3/30 | at Centenary College | W | 6-4 |
| 3/30 | at Centenary College | W | 8-3 |
| 3/31 | at Louisiana Tech | L | 6-8 |

| | | | |
|------|-------------------|---|------|
| 4/1 | at Louisiana Tech | W | 13-0 |
| 4/2 | at Louisiana Tech | W | 2-0 |
| 4/3 | at Louisiana Tech | L | 4-6 |
| 4/13 | at Wabash College | L | 1-2 |
| 4/28 | Butler | W | 10-4 |
| 4/30 | Indiana* | L | 0-3 |
| 5/1 | Indiana* | L | 3-8 |
| 5/5 | at Illinois* | L | 3-7 |
| 5/6 | Wabash College | W | 5-0 |
| 5/8 | Chicago* | W | 4-1 |
| 5/8 | Chicago* | L | 1-13 |
| 5/10 | Louisiana Tech | W | 11-0 |
| 5/11 | Louisiana Tech | W | 11-6 |
| 5/14 | Michigan* | L | 3-4 |
| 5/15 | at Notre Dame | L | 0-15 |
| 5/17 | at Wabash College | W | 6-5 |
| 5/17 | at Wabash College | W | 7-6 |
| 5/21 | at Indiana* | L | 1-4 |
| 5/22 | at Indiana* | L | 1-6 |
| 5/24 | Ohio State* | L | 1-13 |
| 5/25 | Notre Dame | L | 1-6 |
| 5/28 | at Minnesota* | L | 7-8 |
| 5/30 | at Minnesota* | W | 3-1 |

* Big Ten Conference game

1938

Dutch Fehring, Head Coach
14-10 Overall • 6-5 Big Ten
Home: 9-2 • Away: 5-8
Felix Mackiewicz, MVP

| | | | |
|------|------------------------|---|------|
| 3/30 | at Centenary College | W | 9-6 |
| 3/31 | at Centenary College | L | 6-12 |
| 4/1 | at Louisiana Tech | L | 2-5 |
| 4/2 | at Louisiana Tech | W | 5-3 |
| 4/13 | Wabash College | W | 6-2 |
| 4/15 | DePauw | L | 3-6 |
| 4/16 | Western State Teachers | W | 6-2 |
| 4/19 | at Butler | L | 0-8 |
| 4/22 | Minnesota* | W | 3-0 |
| 4/23 | Minnesota* | W | 5-3 |
| 4/26 | St. Joseph's College | W | 10-5 |
| 4/29 | at Michigan* | W | 3-2 |
| 4/30 | at Michigan* | L | 4-6 |
| 5/4 | at Wabash College | L | 0-3 |
| 5/7 | Chicago* | W | 7-4 |
| 5/9 | at DePauw | W | 8-6 |
| 5/11 | Butler | W | 5-3 |
| 5/13 | at Indiana* | L | 2-3 |
| 5/17 | DePauw | W | 10-4 |
| 5/20 | at Ohio State* | W | 3-1 |
| 5/21 | at Ohio State* | L | 0-2 |
| 5/25 | at Chicago* | L | 6-8 |
| 5/27 | Indiana* | L | 2-3 |
| 5/28 | Indiana* | W | 4-0 |

* Big Ten Conference game

1939

Dutch Fehring, Head Coach
12-8-3 Overall • 5-5 Big Ten
Home: 7-4-1 • Away: 5-4-2
Tom Dickinson, MVP

| | | | |
|------|-------------------|---|------|
| 4/3 | at Louisiana Tech | T | 1-1 |
| 4/4 | at Louisiana Tech | W | 11-8 |
| 4/5 | at Louisiana Tech | T | 1-1 |
| 4/7 | at Alabama | L | 9-12 |
| 4/8 | at Alabama | W | 6-3 |
| 4/22 | Chicago* | W | 8-3 |
| 4/22 | Chicago* | W | 2-1 |
| 4/23 | Minnesota* | W | 5-3 |
| 4/26 | at Notre Dame | L | 0-9 |
| 4/28 | Western Illinois | T | 6-6 |
| 4/29 | Western Illinois | W | 13-8 |
| 5/5 | Indiana* | W | 1-0 |
| 5/6 | Indiana* | L | 6-7 |
| 5/8 | at Wabash College | W | 9-3 |
| 5/9 | Butler | W | 10-1 |

| | | | |
|------|----------------|---|------|
| 5/12 | at Ohio State* | W | 9-3 |
| 5/13 | at Ohio State* | L | 5-6 |
| 5/16 | Notre Dame | L | 1-5 |
| 5/19 | at Illinois* | L | 0-1 |
| 5/22 | Wabash College | W | 11-6 |
| 5/23 | at Butler | W | 8-4 |
| 5/26 | Michigan* | L | 3-5 |
| 5/27 | Michigan* | L | 2-3 |

* Big Ten Conference game

1940

Dutch Fehring, Head Coach
14-9 Overall • 2-7 Big Ten
Home: 6-5 • Away: 8-4
Frank Smithson, MVP

| | | | |
|------|------------------------|---|-------|
| 3/25 | at N.A.S. Pensacola | W | 9-6 |
| 3/26 | at N.A.S. Pensacola | W | 17-8 |
| 3/27 | at N.A.S. Pensacola | W | 8-6 |
| 3/28 | at Alabama Polytechnic | L | 2-7 |
| 3/29 | at Alabama Polytechnic | W | 6-1 |
| 4/6 | Wabash College | W | 7-4 |
| 4/10 | Iowa* | L | 0-2 |
| 4/16 | Findlay College | W | 4-3 |
| 4/23 | Butler | W | 5-4 |
| 4/26 | at Chicago* | W | 4-2 |
| 4/27 | at Chicago* | L | 1-2 |
| 4/29 | at Notre Dame | W | 3-2 |
| 5/4 | Ohio State* | W | 4-2 |
| 5/4 | Ohio State* | L | 1-3 |
| 5/8 | at Wabash College | W | 16-1 |
| 5/10 | Illinois* | L | 13-21 |
| 5/11 | Illinois* | L | 4-9 |
| 5/13 | Notre Dame | W | 2-1 |
| 5/17 | at Michigan* | L | 5-6 |
| 5/18 | at Michigan* | L | 1-7 |
| 5/21 | at Butler | W | 5-4 |
| 5/24 | Illinois Wesleyan | L | 5-9 |
| 5/25 | Illinois Wesleyan | W | 18-6 |

* Big Ten Conference game

1941

Dutch Fehring, Head Coach
15-10-1 Overall • 4-8 Big Ten
Home: 7-4-1 • Away: 8-6
Harry McFerren, MVP

| | | | |
|------|------------------------|---|------|
| 3/24 | at N.A.S. Pensacola | W | 9-5 |
| 3/25 | at N.A.S. Pensacola | W | 10-3 |
| 3/26 | at N.A.S. Pensacola | W | 10-3 |
| 3/27 | at Alabama Polytechnic | L | 1-13 |
| 3/28 | at Alabama Polytechnic | W | 2-0 |
| 3/29 | at Alabama Polytechnic | L | 3-8 |
| 4/10 | Notre Dame | T | 3-3 |
| 4/11 | Western Illinois | W | 5-4 |
| 4/12 | Western Illinois | W | 13-2 |
| 4/15 | St. Joseph's College | W | 8-0 |
| 4/18 | at Ohio State* | L | 2-3 |
| 4/19 | at Ohio State* | L | 2-4 |
| 4/22 | Wabash College | W | 4-3 |
| 4/25 | at Illinois* | L | 5-10 |
| 4/26 | at Illinois* | W | 4-1 |
| 4/29 | at Butler | W | 11-4 |
| 5/2 | Indiana* | L | 1-10 |
| 5/3 | Indiana* | L | 6-7 |
| 5/9 | Northwestern* | W | 6-1 |
| 5/10 | Northwestern* | W | 7-6 |
| 5/13 | Butler | W | 9-4 |
| 5/16 | at Minnesota* | L | 1-2 |
| 5/17 | at Minnesota* | W | 9-7 |
| 5/20 | at Wabash College | W | 5-3 |
| 5/23 | Michigan* | L | 5-7 |
| 5/24 | Michigan* | L | 4-14 |

* Big Ten Conference game

1942

Dutch Fehring, Head Coach
11-14 Overall • 5-7 Big Ten
Home: 8-6 • Away: 3-8
Ernie Young, MVP

| | | | |
|------|-------------------------|---|------|
| 4/1 | at St. Joseph's College | L | 2-8 |
| 4/3 | Wabash College | L | 0-2 |
| 4/4 | Wabash College | W | 14-6 |
| 4/4 | Wabash College | W | 8-4 |
| 4/11 | Western Illinois | W | 5-2 |
| 4/11 | Western Illinois | W | 21-8 |
| 4/13 | Notre Dame | L | 3-12 |
| 4/14 | at Wabash | W | 10-6 |
| 4/17 | Illinois* | W | 6-2 |
| 4/18 | Illinois* | L | 6-10 |
| 4/23 | at Notre Dame | L | 3-4 |
| 4/24 | at Michigan* | L | 1-13 |
| 4/25 | at Michigan* | L | 3-5 |
| 4/28 | at Butler | L | 4-5 |
| 5/1 | Ohio State* | W | 6-5 |
| 5/2 | Ohio State* | L | 2-4 |
| 5/5 | Butler | L | 0-3 |
| 5/8 | at Indiana* | W | 4-1 |
| 5/9 | at Indiana* | L | 1-5 |
| 5/14 | at Great Lakes R.T.C. | L | 6-13 |
| 5/16 | at Northwestern* | W | 6-5 |
| 5/16 | at Northwestern* | L | 2-3 |
| 5/18 | Wabash College | W | 5-1 |
| 5/22 | Minnesota* | W | 3-0 |
| 5/23 | Minnesota* | L | 7-10 |

* Big Ten Conference game

1943

C.S. Doan, Head Coach
9-5 Overall • 1-5 Big Ten
Home: 6-0 • Away: 3-5
Paul Friend, Co-MVP
Charles Wright, Co-MVP

| | | | |
|------|-------------------------|---|------|
| 5/1 | St. Joseph's College | W | 4-2 |
| 5/1 | St. Joseph's College | W | 3-2 |
| 5/4 | at Wabash College | W | 9-2 |
| 5/12 | at St. Joseph's College | W | 14-7 |
| 5/14 | at Illinois* | L | 0-10 |
| 5/15 | at Illinois* | L | 1-3 |
| 5/21 | at Wisconsin* | L | 5-6 |
| 5/22 | at Wisconsin* | W | 8-5 |
| 5/29 | Freeman A.A.F. | W | 10-1 |
| 5/29 | Freeman A.A.F. | W | 5-4 |
| 6/5 | Bunker Hill N.A.S. | W | 5-4 |
| 6/5 | Bunker Hill N.A.S. | W | 9-7 |
| 6/11 | at Ohio State* | L | 3-4 |
| 6/12 | at Ohio State* | L | 1-4 |

* Big Ten Conference game

1944

C.S. Doan, Head Coach
6-11-1 Overall • 4-5-1 Big Ten
Home: 5-6-1 • Away: 1-5
Ed Timm, MVP

| | | | |
|------|--------------------|---|------|
| 4/25 | Bunker Hill N.A.S. | L | 1-7 |
| 4/28 | Illinois* | T | 7-7 |
| 4/29 | Illinois* | W | 7-2 |
| 5/6 | Notre Dame | W | 5-2 |
| 5/12 | Wisconsin* | L | 0-1 |
| 5/13 | Wisconsin* | W | 17-4 |
| 5/17 | DePauw | W | 5-4 |
| 5/20 | at Indiana* | L | 2-5 |
| 5/20 | at Indiana* | W | 5-4 |
| 5/23 | Bunker Hill N.A.S. | L | 1-5 |
| 5/26 | Ohio State* | L | 4-5 |
| 5/27 | Ohio State* | W | 5-1 |
| 6/3 | at Freeman A.A.F. | L | 0-11 |
| 6/5 | Freeman A.A.F. | L | 2-10 |
| 6/10 | at Michigan* | L | 2-4 |
| 6/10 | at Michigan* | L | 2-3 |
| 6/12 | Great Lakes R.T.C. | L | 0-7 |
| 6/17 | at Notre Dame | L | 0-15 |

* Big Ten Conference game

Year-By-Year Results

1945

Ward Lambert, Head Coach
9-12 Overall • 3-10 Big Ten
Home: 6-5 • Away: 3-7
Aaron Martin, MVP

| | | | |
|------|----------------|---|------|
| 4/21 | Butler | W | 11-3 |
| 4/21 | Butler | W | 21-2 |
| 4/28 | at Ohio State* | L | 5-9 |
| 4/28 | at Ohio State* | L | 8-9 |
| 5/1 | DePauw | W | 7-6 |
| 5/5 | Indiana* | L | 4-8 |
| 5/5 | Indiana* | L | 6-8 |
| 5/8 | Camp Atterbury | W | 14-1 |
| 5/12 | at Wisconsin* | L | 1-9 |
| 5/12 | at Wisconsin* | L | 4-5 |
| 5/19 | at Illinois* | W | 7-6 |
| 5/19 | at Illinois* | L | 5-12 |
| 5/21 | Wabash | W | 9-0 |
| 5/22 | Chicago* | W | 10-1 |
| 5/26 | at Minnesota* | W | 2-1 |
| 5/26 | at Minnesota* | L | 1-5 |
| 5/29 | at Wabash | L | 6-7 |
| 6/2 | Michigan* | L | 2-9 |
| 6/2 | Michigan* | L | 3-4 |
| 6/4 | Oyyumwa Naval | L | 3-4 |
| 6/12 | at DePauw | W | 3-2 |

* Big Ten Conference game

1946

Ward Lambert, Head Coach
10-6 Overall • 2-4 Big Ten
Home: 8-3 • Away: 2-3
Olin Martin, MVP

| | | | |
|------|-----------------------|---|-------|
| 4/16 | Butler | W | 20-8 |
| 4/17 | Illinois State Normal | W | 25-0 |
| 4/19 | at Iowa* | L | 3-6 |
| 4/20 | at Iowa* | L | 1-5 |
| 4/23 | Notre Dame | L | 4-11 |
| 4/27 | Wisconsin* | L | 5-11 |
| 4/27 | Wisconsin* | L | 2-4 |
| 4/29 | at Wabash | W | 18-3 |
| 5/3 | Ohio State* | W | 10-3 |
| 5/4 | Ohio State* | W | 11-10 |
| 5/13 | Wabash | W | 17-1 |
| 5/15 | at Butler | W | 11-1 |
| 5/17 | Bradley | W | 8-2 |
| 5/20 | Miami (Ohio) | W | 6-4 |
| 5/22 | DePauw | W | 10-2 |
| 6/6 | at Notre Dame | L | 2-9 |

* Big Ten Conference game

1947

Mel Taube, Head Coach
13-10 Overall • 5-8 Big Ten
Home: 6-5 • Away: 7-5
Steve Rudascics, MVP

| | | | |
|------|-----------------|---|------|
| 4/10 | at Vanderbilt | W | 10-3 |
| 4/12 | at Evansville | W | 5-4 |
| 4/15 | at Butler | W | 3-1 |
| 4/18 | Iowa* | L | 1-6 |
| 4/19 | Iowa* | L | 4-5 |
| 4/22 | DePauw | W | 15-0 |
| 4/26 | Butler | W | 7-3 |
| 5/3 | at Ohio State* | L | 0-12 |
| 5/3 | at Ohio State* | L | 3-4 |
| 5/6 | at Miami (Ohio) | L | 3-4 |
| 5/9 | Michigan* | L | 5-6 |
| 5/10 | Michigan* | W | 12-0 |
| 5/17 | at Illinois* | L | 0-6 |
| 5/17 | at Illinois* | W | 5-4 |
| 5/20 | at Notre Dame | L | 3-4 |
| 5/20 | at Notre Dame | W | 5-3 |
| 5/23 | Kent State | W | 6-1 |
| 5/24 | Kent State | W | 11-4 |
| 5/26 | Wisconsin* | L | 8-15 |
| 5/30 | at Minnesota* | W | 3-0 |
| 5/31 | at Minnesota* | W | 7-0 |
| 6/4 | Indiana* | L | 0-1 |
| 6/5 | Indiana* | W | 9-3 |

* Big Ten Conference game

1948

Mel Taube, Head Coach
14-7-1 Overall • 9-5 Big Ten
Home: 3-4 • Away: 11-3-1
Olin Martin, MVP

| | | | |
|------|---------------------|---|------|
| 4/6 | at Tennessee | W | 13-6 |
| 4/8 | at Vanderbilt | T | 5-5 |
| 4/9 | at Western Kentucky | W | 16-7 |
| 4/15 | Butler | L | 1-5 |
| 4/16 | Ohio State* | L | 0-7 |
| 4/17 | Ohio State* | W | 4-2 |
| 4/23 | at Wisconsin* | W | 4-0 |
| 4/24 | at Wisconsin* | W | 6-4 |
| 4/28 | at DePauw | W | 11-3 |
| 4/30 | Illinois* | L | 2-9 |
| 5/1 | Illinois* | L | 0-1 |
| 5/5 | at Butler | W | 2-1 |
| 5/7 | at Michigan* | L | 0-4 |
| 5/8 | at Michigan* | W | 5-3 |
| 5/14 | at Indiana* | L | 3-14 |
| 5/15 | at Indiana* | W | 13-7 |
| 5/21 | Minnesota* | W | 9-4 |
| 5/22 | Minnesota* | W | 10-4 |
| 5/25 | at Notre Dame | L | 3-5 |
| 5/25 | at Notre Dame | W | 3-2 |
| 5/28 | at Iowa* | W | 9-3 |
| 5/29 | at Iowa* | W | 7-3 |

* Big Ten Conference game

1949

Mel Taube, Head Coach
14-9-2 Overall • 7-5 Big Ten
Home: 10-6 • Away: 4-3-1
Mel Henson, MVP

| | | | |
|------|------------------|---|------|
| 4/8 | St. Joseph's | W | 17-2 |
| 4/12 | at Indiana State | W | 6-2 |
| 4/16 | Michigan* | W | 5-1 |
| 4/16 | Michigan* | W | 2-1 |
| 4/19 | Wisconsin | W | 11-9 |
| 4/22 | Valparaiso | W | 11-9 |
| 4/23 | Wabash | W | 6-4 |
| 4/29 | Iowa* | L | 1-6 |
| 4/30 | Iowa* | W | 6-3 |
| 5/3 | at Butler | T | 2-2 |
| 5/6 | at Northwestern* | W | 6-5 |
| 5/7 | at Northwestern* | W | 5-4 |
| 5/13 | Michigan State | W | 6-3 |
| 5/14 | Michigan State | L | 3-7 |
| 5/17 | Butler | L | 4-6 |
| 5/18 | Wabash | W | 4-1 |
| 5/20 | at Wisconsin* | L | 3-10 |
| 5/21 | at Wisconsin* | W | 7-4 |
| 5/27 | Indiana* | L | 5-8 |
| 5/28 | Indiana* | W | 7-1 |
| 6/1 | Notre Dame | L | 4-5 |
| 6/3 | at Ohio State* | L | 1-13 |
| 6/4 | at Ohio State* | L | 5-16 |
| 6/11 | Notre Dame | L | 0-1 |

* Big Ten Conference game

1950

Mel Taube, Head Coach
11-14 Overall • 2-8 Big Ten
Home: 6-4 • Away: 5-10
Bill Skowron, MVP

| | | | |
|------|--------------------|---|------|
| 4/10 | at Louisiana State | L | 4-8 |
| 4/11 | at Louisiana State | L | 1-4 |
| 4/12 | at Loyola (La.) | W | 4-3 |
| 4/13 | at Tulane | L | 9-10 |
| 4/14 | at Tulane | W | 7-0 |
| 4/18 | Butler | W | 7-0 |
| 4/19 | St. Joseph's | W | 10-6 |
| 4/21 | at Michigan State | L | 5-8 |
| 4/22 | at Michigan State | L | 3-9 |
| 4/26 | Ohio | W | 5-0 |
| 4/28 | at Iowa* | L | 5-6 |
| 5/1 | at Wabash | W | 5-2 |
| 5/2 | Notre Dame | W | 11-8 |
| 5/5 | Wisconsin* | L | 0-5 |
| 5/6 | Wisconsin* | W | 5-1 |
| 5/9 | at Butler | L | 5-6 |
| 5/12 | at Michigan* | L | 6-7 |
| 5/13 | at Michigan* | L | 7-11 |
| 5/16 | at Notre Dame | W | 6-4 |
| 5/19 | Northwestern* | L | 3-6 |
| 5/20 | Northwestern* | L | 1-6 |
| 5/23 | Wabash | W | 4-3 |
| 5/26 | at Indiana* | L | 3-10 |
| 5/27 | at Indiana* | W | 5-4 |
| 6/2 | Ohio State* | L | 2-4 |

* Big Ten Conference game

1951

Hank Stram, Head Coach
10-12-1 Overall • 2-6 Big Ten
Home: 5-4-1 • Away: 5-8
Phil Mateja, MVP

| | | | |
|------|-------------------|---|-------|
| 4/17 | at Miami (Ohio) | L | 3-7 |
| 4/18 | Wabash | W | 14-0 |
| 4/20 | Illinois Wesleyan | T | 4-4 |
| 4/21 | Illinois Wesleyan | L | 9-14 |
| 4/24 | at St. Joseph's | W | 17-2 |
| 4/27 | Northwestern* | L | 0-6 |
| 4/28 | Northwestern* | W | 15-4 |
| 5/1 | at Notre Dame | L | 2-5 |
| 5/4 | at Ohio State* | L | 6-12 |
| 5/5 | at Ohio State* | L | 4-14 |
| 5/8 | at Butler | W | 2-1 |
| 5/9 | Indiana State | W | 21-1 |
| 5/12 | at DePauw | W | 8-3 |
| 5/12 | at DePauw | L | 1-2 |
| 5/15 | Miami (Ohio) | L | 3-7 |
| 5/16 | at Wabash | W | 16-4 |
| 5/18 | at Michigan* | L | 0-1 |
| 5/19 | at Michigan* | L | 10-18 |
| 5/22 | Notre Dame | W | 8-5 |
| 5/23 | St. Joseph's | W | 22-7 |
| 5/25 | Indiana* | L | 7-9 |
| 5/30 | at Bradley | L | 1-7 |
| 6/2 | at Wisconsin* | W | 2-1 |

* Big Ten Conference game

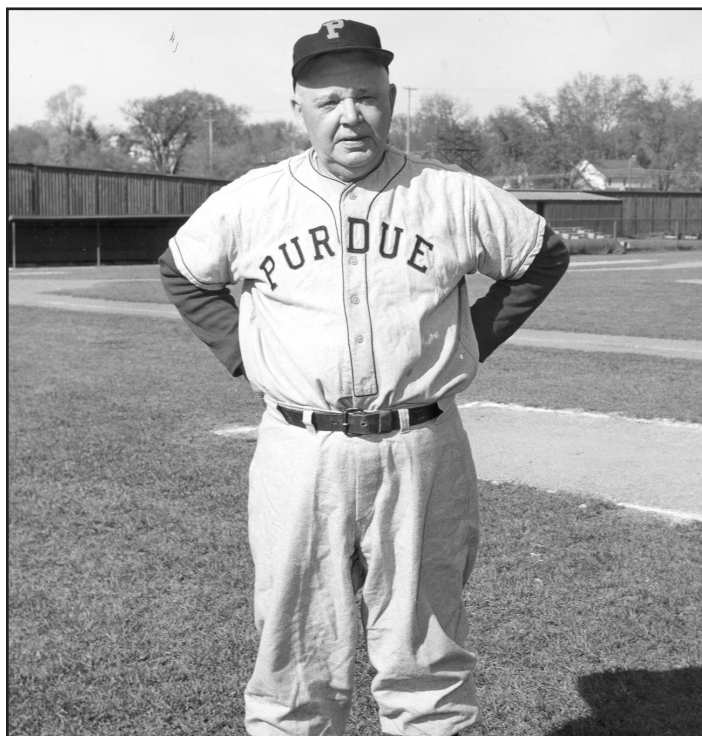

Major League Baseball Hall of Famer Ray Schalk served as an assistant coach for the Boilermakers from 1947 to 1963. He was a member of the 1917 World Series champion Chicago White Sox as well as the 1919 White Sox team that returned to the World Series.

Year-By-Year Results

1952

Hank Stram, Head Coach
12-11 Overall • 7-5 Big Ten
Home: 3-4 • Away: 9-7
Harold Wallace, MVP

| | | | |
|------|----------------------|---|------|
| 4/12 | at Keesler Field | L | 1-6 |
| 4/14 | at Loyola (La.) | W | 9-1 |
| 4/15 | at Keesler Field | W | 9-4 |
| 4/16 | at Keesler Field | L | 6-7 |
| 4/17 | at Keesler Field | L | 2-6 |
| 4/18 | at Keesler Field | W | 11-8 |
| 4/22 | at Notre Dame | L | 2-3 |
| 4/25 | Wisconsin* | L | 2-7 |
| 4/26 | Northwestern* | L | 3-6 |
| 4/26 | Northwestern* | L | 3-8 |
| 4/28 | DePauw | L | 5-7 |
| 4/29 | Butler | W | 12-8 |
| 5/2 | at Illinois* | L | 6-11 |
| 5/3 | at Ohio State* | W | 8-1 |
| 5/3 | at Ohio State* | L | 5-7 |
| 5/6 | at Butler | W | 8-3 |
| 5/10 | Iowa* | W | 3-2 |
| 5/10 | Iowa* | W | 4-1 |
| 5/13 | at Illinois Wesleyan | L | 5-6 |
| 5/16 | at Michigan State* | W | 7-5 |
| 5/23 | at Indiana* | W | 1-0 |
| 5/24 | at Indiana* | W | 8-2 |
| 5/24 | at Indiana* | W | 9-3 |

* Big Ten Conference game

1953

Hank Stram, Head Coach
5-13 Overall • 2-9 Big Ten
Home: 4-5 • Away: 1-8
Norm Banas, MVP

| | | | |
|------|----------------------|---|------|
| 4/4 | at Camp Breckenridge | L | 1-8 |
| 4/6 | at Camp Breckenridge | L | 0-13 |
| 4/14 | Miami (Ohio) | W | 3-2 |
| 4/21 | at DePauw | W | 2-0 |
| 4/25 | at Wisconsin* | L | 4-5 |
| 4/25 | at Wisconsin* | L | 5-9 |
| 5/1 | Ohio State* | L | 2-6 |
| 5/2 | Illinois* | L | 3-7 |
| 5/2 | Illinois* | L | 3-6 |
| 5/6 | Illinois Wesleyan | W | 5-4 |
| 5/8 | at Iowa* | L | 3-11 |
| 5/9 | at Minnesota* | L | 0-9 |
| 5/9 | at Minnesota* | L | 2-3 |
| 5/12 | at Butler | L | 2-7 |
| 5/15 | Michigan* | L | 1-2 |
| 5/19 | Notre Dame | L | 1-2 |
| 5/23 | Indiana* | W | 5-4 |
| 5/23 | Indiana* | W | 12-3 |

* Big Ten Conference game

1954

Hank Stram, Head Coach
13-13 Overall • 4-11 Big Ten
Home: 7-6 • Away: 6-7
John Enrietto, MVP

| | | | |
|------|----------------------|---|-------|
| 4/9 | Bradley | L | 2-3 |
| 4/14 | at Illinois Wesleyan | W | 7-3 |
| 4/16 | DePauw | W | 5-3 |
| 4/19 | Wabash | W | 6-4 |
| 4/19 | Wabash | W | 4-0 |
| 4/20 | Butler | W | 5-2 |
| 4/23 | Minnesota* | W | 3-2 |
| 4/24 | Iowa* | L | 5-9 |
| 4/24 | Iowa* | L | 1-7 |
| 4/27 | Notre Dame | L | 10-16 |
| 4/30 | at Michigan* | L | 0-6 |
| 5/1 | at Michigan State* | L | 0-12 |
| 5/1 | at Michigan State* | W | 5-2 |
| 5/4 | at Butler | W | 4-3 |
| 5/7 | Ohio State* | L | 3-7 |

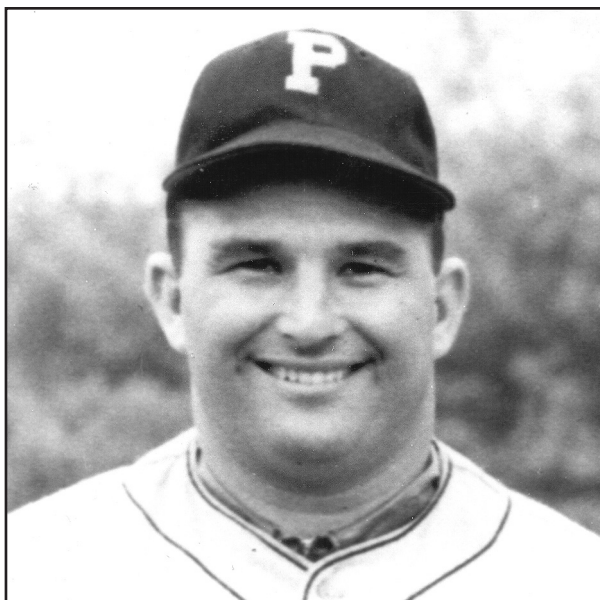

NFL Hall of Famer Hank Stram coached the varsity baseball team at Purdue from 1951 to 1955.

| | | | |
|------|------------------|---|------|
| 5/8 | Indiana* | W | 9-4 |
| 5/8 | Indiana* | L | 3-12 |
| 5/11 | at Notre Dame | W | 7-0 |
| 5/14 | at Wisconsin* | L | 3-4 |
| 5/15 | at Northwestern* | L | 2-4 |
| 5/15 | at Northwestern* | L | 1-4 |
| 5/17 | at Miami (Ohio) | W | 8-5 |
| 5/18 | Evansville | W | 9-3 |
| 5/21 | at Illinois* | W | 6-1 |
| 5/22 | at Illinois* | L | 4-5 |
| 5/22 | at Illinois* | L | 1-5 |

* Big Ten Conference game

1955

Hank Stram, Head Coach
13-9-1 Overall • 5-8 Big Ten
Home: 9-5 • Away: 4-4-1
John Brideweser, MVP

| | | | |
|------|-------------------|---|-------|
| 4/6 | at Evansville | W | 21-1 |
| 4/9 | Butler | W | 19-16 |
| 4/9 | Butler | W | 16-5 |
| 4/11 | at Wabash | W | 18-7 |
| 4/14 | at Butler | T | 0-0 |
| 4/15 | DePauw | W | 7-5 |
| 4/16 | Butler | W | 13-3 |
| 4/22 | at Iowa* | W | 4-3 |
| 4/23 | at Minnesota* | L | 1-3 |
| 4/23 | at Minnesota* | L | 0-4 |
| 4/26 | Illinois Wesleyan | W | 7-6 |
| 4/29 | Michigan State* | L | 8-22 |
| 4/30 | Michigan* | L | 0-17 |
| 4/30 | Michigan* | W | 5-3 |
| 5/3 | Notre Dame | W | 3-2 |
| 5/6 | at Indiana* | W | 4-3 |
| 5/7 | at Ohio State* | L | 9-14 |
| 5/14 | Wisconsin* | L | 1-12 |
| 5/14 | Wisconsin* | W | 6-2 |
| 5/17 | at Notre Dame | L | 4-7 |
| 5/20 | Illinois* | L | 7-12 |
| 5/21 | Illinois* | L | 3-5 |
| 5/21 | Illinois* | W | 3-2 |

* Big Ten Conference game

1956

Paul Hoffman, Head Coach
13-15 Overall • 4-11 Big Ten
Home: 5-5 • Away: 7-9 • Neutral: 1-1
Tom Spear, MVP

| | | | |
|------|----------------------------|---|------|
| 3/30 | vs. North Dakota State # | L | 4-6 |
| 3/30 | at Memphis Naval Res. Ctr. | W | 12-4 |
| 3/31 | at Memphis Naval Res. Ctr. | W | 8-4 |
| 4/2 | vs. Toledo # | W | 4-3 |
| 4/13 | at St. Joseph's (Ind.) | W | 12-7 |
| 4/17 | Valparaiso | W | 9-7 |
| 4/18 | Illinois Wesleyan | W | 14-4 |
| 4/21 | at Butler | W | 4-3 |
| 4/21 | at Butler | W | 9-0 |
| 4/24 | Notre Dame | W | 4-3 |
| 4/27 | at Illinois* | L | 1-2 |
| 4/28 | at Illinois* | L | 5-6 |
| 4/28 | at Illinois* | L | 2-7 |
| 5/1 | at Miami (Ohio) | L | 2-3 |
| 5/4 | Iowa* | L | 1-2 |
| 5/5 | Minnesota* | L | 2-3 |
| 5/5 | Minnesota* | L | 2-3 |
| 5/8 | at Notre Dame | L | 0-15 |
| 5/11 | at Michigan State* | L | 3-4 |
| 5/12 | at Michigan* | W | 7-5 |
| 5/12 | at Michigan* | L | 1-3 |
| 5/18 | Indiana* | L | 2-5 |
| 5/19 | Ohio State* | W | 5-1 |
| 5/19 | Ohio State* | W | 9-5 |
| 5/22 | Bradley | L | 3-4 |
| 5/25 | at Northwestern* | W | 4-1 |
| 5/26 | at Wisconsin* | L | 1-17 |
| 5/26 | at Wisconsin* | L | 5-9 |

Played in Memphis, Tenn.

* Big Ten Conference game

1957

Paul Hoffman, Head Coach
9-5-1 Overall • 3-3 Big Ten
Ron Teunis, MVP
Home: 5-1-1 • Away: 4-4

| | | | |
|------|-----------------|---|------|
| 4/11 | Wabash | W | 12-0 |
| 4/13 | at DePauw | W | 17-1 |
| 4/16 | Indiana State | T | 2-2 |
| 4/19 | Butler | W | 6-3 |
| 4/22 | Indiana Central | W | 4-3 |

| | | | |
|------|-----------------|---|------|
| 4/22 | Indiana Central | W | 2-1 |
| 4/23 | at Bradley | L | 0-8 |
| 4/30 | Miami (Ohio) | W | 12-1 |
| 5/3 | at Minnesota* | L | 0-1 |
| 5/4 | at Iowa* | W | 19-9 |
| 5/4 | at Iowa* | L | 6-9 |
| 5/7 | at Butler | L | 4-6 |
| 5/17 | at Ohio State* | W | 2-1 |
| 5/18 | at Indiana* | W | 7-6 |
| 5/24 | Wisconsin* | L | 2-11 |

* Big Ten Conference game

1958

Paul Hoffman, Head Coach
12-18 Overall • 6-8 Big Ten
Home: 5-8 • Away: 7-10
Tom Kolacki, MVP

| | | | |
|------|--------------------|---|------|
| 4/5 | at Fort Knox | W | 10-5 |
| 4/8 | at Fort Knox | W | 6-2 |
| 4/8 | at Fort Knox | L | 0-2 |
| 4/9 | at Fort Knox | L | 2-7 |
| 4/11 | Butler | W | 9-8 |
| 4/12 | Wabash | W | 6-5 |
| 4/12 | Wabash | W | 4-0 |
| 4/15 | at Notre Dame | L | 5-7 |
| 4/18 | at Indiana State | L | 8-13 |
| 4/19 | Cincinnati | L | 5-8 |
| 4/19 | Cincinnati | L | 0-5 |
| 4/22 | Illinois Wesleyan | L | 0-7 |
| 4/25 | at Wisconsin* | W | 9-8 |
| 4/26 | at Northwestern* | W | 16-5 |
| 4/26 | at Northwestern* | W | 6-5 |
| 4/29 | Notre Dame | L | 1-8 |
| 5/2 | at Illinois* | L | 0-3 |
| 5/3 | at Illinois* | L | 2-4 |
| 5/6 | at Valparaiso | L | 5-8 |
| 5/9 | Minnesota* | L | 5-6 |
| 5/10 | Iowa* | L | 2-3 |
| 5/10 | Iowa* | W | 4-1 |
| 5/13 | Miami (Ohio) | W | 7-2 |
| 5/16 | at Michigan* | W | 11-0 |
| 5/17 | at Michigan State* | L | 5-8 |
| 5/17 | at Michigan State* | L | 1-3 |
| 5/20 | at Butler | L | 4-9 |
| 5/23 | Ohio State* | L | 0-7 |
| 5/24 | at Indiana* | L | 1-6 |
| 5/24 | at Indiana* | W | 5-3 |

* Big Ten Conference game

Year-By-Year Results

1959

Paul Hoffman, Head Coach
18-11-1 Overall • 5-8-1 Big Ten
Home: 3-1 • Away: 1-2 • Neutral: 3-0
Bernie Allen, MVP

| | | | |
|------|-------------------------|---|-------|
| 3/27 | at Southwestern (Tenn.) | W | 19-3 |
| 3/28 | vs. Union # | W | 13-8 |
| 3/28 | vs. Western Carolina # | W | 9-7 |
| 3/29 | vs. Fort Pillow # | W | 25-11 |
| 3/30 | at Southwestern (Tenn.) | W | 20-4 |
| 3/31 | at Arkansas State | W | 6-4 |
| 4/7 | at Cincinnati | W | 3-0 |
| 4/7 | at Cincinnati | L | 5-6 |
| 4/11 | Indiana Central | W | 4-3 |
| 4/11 | Indiana Central | W | 12-4 |
| 4/14 | at Miami (Ohio) | W | 15-6 |
| 4/17 | Indiana State | W | 4-2 |
| 4/18 | (12) Bradley | L | 3-8 |
| 4/18 | (12) Bradley | L | 7-8 |
| 4/24 | Northwestern* | T | 5-5 |
| 4/25 | Wisconsin* | L | 8-13 |
| 4/25 | Wisconsin* | L | 5-11 |
| 5/1 | (14) Illinois* | L | 3-4 |
| 5/2 | (14) Illinois* | L | 2-14 |
| 5/2 | (14) Illinois* | W | 8-2 |
| 5/5 | at Valparaiso | W | 4-2 |
| 5/6 | Illinois Wesleyan | W | 6-3 |
| 5/8 | at Iowa* | L | 3-7 |
| 5/9 | at (11) Minnesota* | L | 3-4 |
| 5/15 | Michigan State* | L | 3-6 |
| 5/16 | Michigan* | W | 6-3 |
| 5/16 | Michigan* | W | 6-3 |
| 5/22 | Indiana* | W | 4-1 |
| 5/23 | at Ohio State* | W | 2-0 |
| 5/23 | at Ohio State* | L | 2-8 |

Played in Memphis, Tenn.
* Big Ten Conference game

1960

Joe Sexson, Head Coach
12-8-1 Overall • 4-4-1 Big Ten
Home: 9-4-1 • Away: 3-4
Joe McCabe, MVP

| | | | |
|------|--------------------|---|------|
| 4/5 | Ball State | L | 6-7 |
| 4/8 | Wabash | W | 17-1 |
| 4/9 | Indiana Central | W | 10-0 |
| 4/9 | Indiana Central | L | 9-10 |
| 4/13 | Cincinnati | L | 3-5 |
| 4/14 | Cincinnati | W | 5-2 |
| 4/14 | Cincinnati | W | 7-4 |
| 4/15 | Cincinnati | W | 4-2 |
| 4/22 | at Michigan State* | L | 2-9 |
| 4/23 | at Michigan* | W | 4-2 |
| 4/23 | at Michigan* | L | 2-5 |
| 4/26 | (18) Notre Dame | L | 2-7 |
| 5/3 | at Valparaiso | W | 11-5 |
| 5/10 | Butler | W | 3-1 |
| 5/13 | at Illinois* | W | 10-3 |
| 5/14 | at Illinois* | L | 7-9 |
| 5/14 | at Illinois* | L | 2-3 |
| 5/20 | Iowa* | W | 2-1 |
| 5/21 | (1) Minnesota* | W | 6-3 |
| 5/21 | (1) Minnesota* | T | 7-7 |
| 5/24 | Marian | W | 8-1 |

* Big Ten Conference game

1961

Joe Sexson, Head Coach
8-17 Overall • 3-11 Big Ten
Home: 3-9 • Away: 5-8
Bernie Allen, MVP

| | | | |
|------|----------------------|---|-----|
| 3/27 | at Murray State | L | 0-1 |
| 3/28 | at Southern Illinois | L | 6-8 |
| 3/29 | at Arkansas State | L | 2-8 |
| 4/4 | at Ball State | W | 8-7 |

| | | | |
|------|--------------------|---|------|
| 4/8 | Indiana Central | L | 0-2 |
| 4/8 | Indiana Central | W | 7-6 |
| 4/11 | at Notre Dame | W | 5-2 |
| 4/14 | Wabash | L | 5-9 |
| 4/15 | at Indiana State | W | 1-0 |
| 4/21 | at Ohio State* | L | 2-4 |
| 4/22 | at (15) Indiana* | L | 2-19 |
| 4/22 | at (15) Indiana* | L | 2-3 |
| 4/29 | Northwestern* | W | 11-4 |
| 4/29 | Northwestern* | L | 2-4 |
| 5/2 | Valparaiso | L | 1-4 |
| 5/5 | Illinois* | L | 2-6 |
| 5/6 | Illinois* | W | 7-6 |
| 5/6 | Illinois* | L | 4-6 |
| 5/12 | at (16) Minnesota* | L | 3-6 |
| 5/13 | at Iowa* | W | 19-8 |
| 5/13 | at Iowa* | L | 6-10 |
| 5/16 | at Marian | W | 12-3 |
| 5/19 | (12) Michigan* | L | 5-7 |
| 5/20 | Michigan State* | L | 0-4 |
| 5/20 | Michigan State* | L | 1-4 |

* Big Ten Conference game

1962

Joe Sexson, Head Coach
14-14-1 Overall • 4-11 Big Ten
Home: 8-6 • Away: 6-8-1
Gordon Arnsperger, MVP

| | | | |
|------|--------------------|---|------|
| 3/27 | at Murray State | W | 5-2 |
| 3/28 | at Murray State | T | 3-3 |
| 3/27 | at Murray State | W | 3-2 |
| 3/29 | at Murray State | L | 3-5 |
| 4/3 | Ball State | W | 9-1 |
| 4/7 | Indiana Central | W | 5-4 |
| 4/7 | Indiana Central | W | 5-0 |
| 4/10 | Notre Dame | L | 4-6 |
| 4/14 | Indiana State | W | 7-6 |
| 4/14 | Indiana State | L | 0-3 |
| 4/17 | DePauw | W | 4-3 |
| 4/20 | at Michigan State* | L | 5-11 |
| 4/21 | at (1) Michigan* | L | 4-13 |
| 4/21 | at (1) Michigan* | L | 2-8 |
| 4/24 | at Wabash | W | 11-7 |
| 4/27 | Indiana* | W | 7-5 |
| 4/28 | Ohio State* | L | 0-8 |
| 4/28 | Ohio State* | L | 2-5 |

| | | | |
|------|------------------|---|------|
| 5/1 | at Valparaiso | W | 13-6 |
| 5/4 | at Northwestern* | W | 12-5 |
| 5/5 | at Wisconsin* | W | 5-2 |
| 5/5 | at Wisconsin* | L | 0-1 |
| 5/8 | Butler | W | 4-1 |
| 5/11 | at Illinois* | L | 0-6 |
| 5/12 | at Illinois* | L | 1-2 |
| 5/12 | at Illinois* | L | 0-2 |
| 5/18 | Iowa* | W | 5-4 |
| 5/19 | Minnesota* | L | 0-1 |
| 5/19 | Minnesota* | L | 3-4 |

* Big Ten Conference game

1963

Joe Sexson, Head Coach
16-14 Overall • 5-10 Big Ten
Home: 8-1 • Away: 5-13 • Neutral: 3-0
Mel Garland, MVP

| | | | |
|------|----------------------|---|-------|
| 3/26 | vs. Massachusetts# | W | 6-1 |
| 3/26 | vs. UNC-Wilmington# | W | 17-4 |
| 3/27 | vs. UNC-Wilmington# | W | 15-11 |
| 3/28 | at Camp LeJeune | W | 8-2 |
| 3/29 | at Camp LeJeune | L | 1-2 |
| 3/30 | at Camp LeJeune | L | 4-10 |
| 4/6 | Indiana Central | W | 12-4 |
| 4/6 | Indiana Central | W | 8-2 |
| 4/12 | Wabash | W | 5-0 |
| 4/13 | at Indiana State | W | 2-0 |
| 4/13 | at Indiana State | L | 3-8 |
| 4/16 | at DePauw | W | 4-0 |
| 4/20 | at Illinois Wesleyan | W | 15-5 |
| 4/20 | at Illinois Wesleyan | L | 4-5 |
| 4/26 | Michigan State* | W | 11-3 |
| 4/27 | Michigan* | W | 6-3 |
| 4/27 | Michigan* | L | 4-9 |
| 5/3 | at Indiana* | L | 4-5 |
| 5/4 | at (28) Ohio State* | L | 10-18 |
| 5/4 | at (28) Ohio State* | L | 1-4 |
| 5/7 | at Butler | W | 8-4 |
| 5/10 | Northwestern* | W | 2-1 |
| 5/11 | Wisconsin* | W | 2-1 |
| 5/11 | Wisconsin* | W | 4-2 |
| 5/18 | at (14) Illinois* | L | 2-3 |
| 5/18 | at (14) Illinois* | L | 1-7 |
| 5/18 | at (14) Illinois* | L | 2-4 |
| 5/24 | at (25) Iowa* | L | 2-4 |

| | | | |
|------|--------------------|---|------|
| 5/25 | at (27) Minnesota* | L | 1-2 |
| 5/25 | at (27) Minnesota* | L | 5-12 |

Played in Camp LeJeune, N.C.
* Big Ten Conference game

1964

Joe Sexson, Head Coach
15-10 Overall • 8-7 Big Ten
Home: 11-2 • Away: 6-8
Mel Garland, MVP

| | | | |
|------|-------------------------|---|------|
| 3/23 | at Murray State | L | 2-6 |
| 3/24 | at Murray State | W | 7-3 |
| 3/27 | at Austin Peay | W | 7-0 |
| 3/28 | at Austin Peay | W | 5-3 |
| 4/1 | Ball State | W | 3-2 |
| 4/10 | Wabash | W | 20-0 |
| 4/14 | DePauw | W | 5-3 |
| 4/15 | at Notre Dame | L | 4-9 |
| 4/17 | St. Joseph's (Ind.) | W | 7-2 |
| 4/24 | (1) Minnesota* | W | 3-2 |
| 4/25 | Iowa* | W | 3-0 |
| 4/25 | Iowa* | W | 6-4 |
| 5/1 | at Michigan* | L | 3-4 |
| 5/2 | at (25) Michigan State* | L | 0-3 |
| 5/2 | at (25) Michigan State* | L | 4-5 |
| 5/5 | Butler | L | 2-4 |
| 5/8 | Ohio State* | W | 6-3 |
| 5/9 | Indiana* | L | 6-10 |
| 5/9 | Indiana* | W | 11-0 |
| 5/15 | at Wisconsin* | L | 1-3 |
| 5/16 | at Northwestern* | L | 2-4 |
| 5/16 | at Northwestern* | W | 6-0 |
| 5/22 | at Illinois* | L | 1-6 |
| 5/23 | at Illinois* | W | 12-0 |
| 5/23 | at Illinois* | W | 2-0 |

* Big Ten Conference game

1965

Joe Sexson, Head Coach
14-11-2 Overall • 5-7 Big Ten
Home: 7-3 • Away: 7-8-2
Del Wilber, Co-MVP
Tom Pugh, Co-MVP

~ First Season at Lambert Field ~

| | | | |
|------|------------------------|---|-------|
| 3/30 | at Arkansas State | T | 12-12 |
| 3/31 | at Arkansas State | W | 9-8 |
| 3/31 | at Arkansas State | L | 3-4 |
| 4/1 | at Murray State | L | 1-6 |
| 4/2 | at Murray State | L | 10-11 |
| 4/7 | at Ball State | W | 12-2 |
| 4/10 | at Indiana State | T | 2-2 |
| 4/12 | at DePauw | W | 2-0 |
| 4/14 | Notre Dame | L | 2-4 |
| 4/17 | DePauw | W | 6-2 |
| 4/17 | DePauw | W | 7-2 |
| 4/20 | Indiana Central | W | 2-0 |
| 4/23 | at Minnesota* | L | 3-11 |
| 4/27 | at Valparaiso | W | 4-3 |
| 4/30 | at (15) Michigan* | L | 6-10 |
| | (21) Michigan State* | L | 4-8 |
| | (21) Michigan State* | W | 1-0 |
| 5/7 | at (2) Ohio State* | L | 5-6 |
| 5/8 | at Indiana* | L | 1-6 |
| 5/8 | at Indiana* | W | 7-3 |
| 5/11 | at Butler | W | 5-2 |
| 5/14 | at Wisconsin* | L | 5-9 |
| 5/15 | Northwestern* | W | 3-1 |
| 5/15 | Northwestern* | W | 7-3 |
| 5/18 | at St. Joseph's (Ind.) | W | 5-0 |
| 5/21 | Illinois* | L | 1-3 |
| 5/22 | Illinois* | W | 4-0 |

* Big Ten Conference game

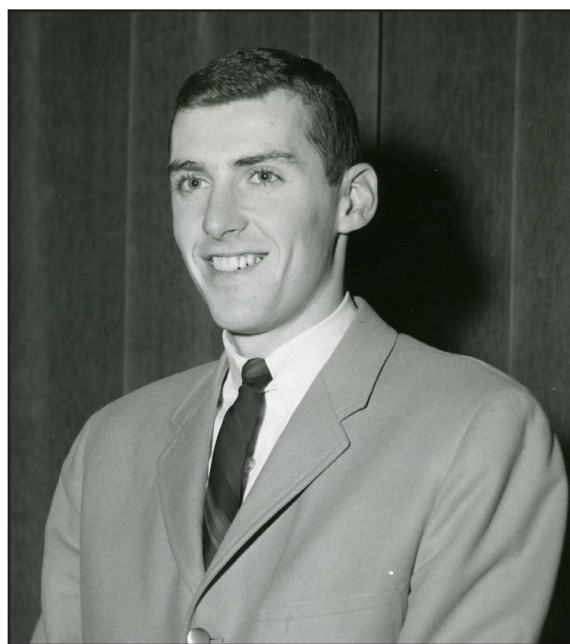

Mel Garland, who was also a standout basketball player at Purdue, became the first two-time baseball MVP in 1963 and 1964.

Year-By-Year Results

1966

Joe Sexson, Head Coach
9-14-3 Overall • 2-9-1 Big Ten
Home: 3-5-1 • Away: 6-9-2
Gordon Teter, MVP

| | | | |
|------|--------------------|---|-------|
| 3/28 | at Arkansas State | W | 6-2 |
| 3/29 | at Arkansas State | L | 8-9 |
| 3/30 | at Arkansas State | T | 14-14 |
| 3/31 | at Murray State | L | 1-7 |
| 4/1 | at Murray State | W | 7-1 |
| 4/2 | at Murray State | T | 13-13 |
| 4/14 | at Butler | W | 11-1 |
| 4/16 | Indiana State | W | 2-1 |
| 4/16 | Indiana State | L | 3-5 |
| 4/22 | at Illinois* | L | 2-4 |
| 4/23 | at Illinois* | L | 3-6 |
| 4/23 | at Illinois* | L | 1-2 |
| 4/25 | Indiana Central | L | 3-4 |
| 4/26 | Valparaiso | L | 1-6 |
| 4/29 | Iowa* | L | 3-7 |
| 4/30 | (16) Minnesota* | L | 5-12 |
| 4/30 | (16) Minnesota* | T | 1-1 |
| 5/3 | DePauw | W | 2-1 |
| 5/6 | at Michigan State* | L | 0-5 |
| 5/7 | at (21) Michigan* | L | 3-9 |
| 5/7 | at (21) Michigan* | L | 2-7 |
| 5/10 | Butler | W | 5-4 |
| 5/17 | at St. Joseph's | W | 11-1 |
| 5/20 | at Northwestern* | W | 3-1 |
| 5/21 | at Wisconsin* | L | 4-11 |
| 5/21 | at Wisconsin* | W | 6-2 |

* Big Ten Conference game

1967

Joe Sexson, Head Coach
14-18 Overall • 7-9 Big Ten
Home: 7-16 • Away: 7-12
Ray Starnes, MVP

| | | | |
|------|--------------------|---|------|
| 3/27 | at Arkansas State | L | 1-2 |
| 3/28 | at Arkansas State | W | 6-2 |
| 3/29 | at Arkansas State | L | 1-2 |
| 3/30 | at Murray State | L | 3-7 |
| 4/1 | at Murray State | L | 5-6 |
| 4/1 | at Murray State | L | 7-13 |
| 4/4 | Ball State | W | 4-2 |
| 4/6 | Butler | W | 6-3 |
| 4/11 | Indiana Central | L | 0-3 |
| 4/12 | at DePauw | W | 8-3 |
| 4/15 | at Indiana State | L | 4-10 |
| 4/15 | at Indiana State | L | 1-3 |
| 4/17 | (24) Notre Dame | L | 1-8 |
| 4/21 | Illinois* | L | 3-5 |
| 4/22 | Illinois* | W | 6-4 |
| 4/25 | at Valparaiso | W | 8-5 |
| 4/28 | at Iowa* | W | 5-3 |
| 4/28 | at Iowa* | L | 0-6 |
| 4/29 | at (15) Minnesota* | L | 1-6 |
| 4/29 | at (15) Minnesota* | L | 2-3 |
| 5/5 | Michigan State* | L | 0-2 |
| 5/5 | Michigan State* | W | 2-1 |
| 5/9 | Butler | W | 7-4 |
| 5/12 | at Indiana* | W | 2-1 |
| 5/12 | at Indiana* | W | 9-4 |
| 5/13 | at (7) Ohio State* | L | 0-3 |
| 5/13 | at (7) Ohio State* | L | 1-7 |
| 5/16 | at St. Joseph's | W | 12-5 |
| 5/19 | Northwestern* | L | 5-8 |
| 5/19 | Northwestern* | W | 16-0 |
| 5/20 | Wisconsin* | L | 1-6 |
| 5/20 | Wisconsin* | W | 4-1 |

* Big Ten Conference game

1968

Joe Sexson, Head Coach
4-21-1 Overall • 0-12 Big Ten
Home: 3-6 • Away: 1-12-1 • Neutral: 0-3
John Elder, Co-MVP
Hank Suerth, Co-MVP

| | | | |
|------|-------------------------|---|------|
| 4/5 | at Washington (Mo.) | T | 1-1 |
| 4/5 | vs. Arkansas State# | L | 3-5 |
| 4/6 | vs. Arkansas State# | L | 1-5 |
| 4/6 | vs. Arkansas State# | L | 4-5 |
| 4/9 | DePauw | W | 12-2 |
| 4/10 | Notre Dame | L | 0-4 |
| 4/16 | Ball State | L | 0-1 |
| 4/19 | at Indiana State | W | 4-1 |
| 4/19 | at Indiana State | L | 2-4 |
| 4/22 | Indiana Central | W | 3-2 |
| 4/23 | (14) Valparaiso | L | 3-6 |
| 4/26 | at Wisconsin* | L | 1-8 |
| 4/26 | at Wisconsin* | L | 0-1 |
| 4/27 | at Northwestern* | L | 1-3 |
| 4/27 | at Northwestern* | L | 2-3 |
| 4/30 | Butler | L | 7-11 |
| 5/3 | at Illinois* | L | 6-11 |
| 5/4 | at Illinois* | L | 2-7 |
| 5/7 | at Butler | L | 1-3 |
| 5/10 | (10) Minnesota* | L | 0-15 |
| 5/10 | (10) Minnesota* | L | 2-8 |
| 5/14 | St. Joseph's | W | 5-0 |
| 5/17 | at Michigan* | L | 0-1 |
| 5/17 | at Michigan* | L | 0-4 |
| 5/18 | at (23) Michigan State* | L | 0-9 |
| 5/18 | at (23) Michigan State* | L | 0-1 |

Played in St. Louis, Mo.
* Big Ten Conference game

1969

Joe Sexson, Head Coach
9-20 Overall • 7-11 Big Ten
Home: 8-6 • Away: 1-14
Don Sandberg, MVP

| | | | |
|------|--------------------|---|------|
| 3/31 | at Murray State | L | 2-11 |
| 4/1 | at Murray State | L | 4-6 |
| 4/4 | at Murray State | L | 0-7 |
| 4/8 | Indiana Central | L | 1-3 |
| 4/12 | Indiana State | L | 1-6 |
| 4/12 | Indiana State | L | 2-5 |
| 4/16 | at DePauw | W | 4-2 |
| 4/17 | Butler | W | 9-5 |
| 4/25 | Wisconsin* | W | 2-1 |
| 4/25 | Wisconsin* | L | 1-6 |
| 4/26 | Northwestern* | W | 12-2 |
| 4/26 | Northwestern* | W | 3-2 |
| 4/29 | at Butler | L | 1-2 |
| 5/2 | Illinois* | L | 1-11 |
| 5/3 | Illinois* | W | 6-1 |
| 5/6 | at (21) Ball State | L | 3-6 |
| 5/6 | at (21) Ball State | L | 2-3 |
| 5/9 | at (11) Minnesota* | L | 0-14 |
| 5/9 | at (11) Minnesota* | L | 3-9 |
| 5/10 | at Iowa* | L | 5-9 |
| 5/10 | at Iowa* | L | 2-4 |
| 5/16 | Michigan* | W | 1-0 |
| 5/16 | Michigan* | W | 2-1 |
| 5/17 | Michigan State* | W | 6-2 |
| 5/17 | Michigan State* | L | 1-6 |
| 5/23 | at Ohio State* | L | 2-6 |
| 5/23 | at Ohio State* | L | 0-6 |
| 5/24 | at Indiana* | L | 0-4 |
| 5/24 | at Indiana* | L | 2-4 |

* Big Ten Conference game

1970

Joe Sexson, Head Coach
16-18 Overall • 8-10 Big Ten
Home: 9-9 • Away: 7-7 • Neutral: 0-2
Bill Johnston, Co-MVP
Rick Tekavec, Co-MVP

| | | | |
|------|--------------------|---|-------|
| 3/28 | vs. North Dakota ^ | L | 0-1 |
| 3/28 | at Murray State | L | 2-8 |
| 3/30 | vs. Vanderbilt ^ | L | 1-3 |
| 3/31 | at Murray State | L | 0-1 |
| 3/31 | at Murray State | W | 4-3 |
| 4/3 | at Murray State | L | 5-6 |
| 4/3 | at Murray State | W | 7-6 |
| 4/10 | Evansville | W | 11-2 |
| 4/11 | at Indiana State | L | 18-19 |
| 4/11 | at Indiana State | W | 12-7 |
| 4/14 | Valparaiso | W | 1-0 |
| 4/15 | DePauw | W | 3-0 |
| 4/19 | Indiana Central | L | 1-2 |
| 4/19 | Indiana Central | L | 1-3 |
| 4/22 | St. Joseph's | W | 6-4 |
| 4/24 | Indiana* | W | 5-2 |
| 4/24 | Indiana* | L | 9-12 |
| 4/25 | (9) Ohio State* | L | 3-6 |
| 4/25 | (9) Ohio State* | L | 1-4 |
| 5/1 | at Northwestern* | W | 17-4 |
| 5/1 | at Northwestern* | W | 17-1 |
| 5/2 | at Wisconsin* | W | 2-1 |
| 5/2 | at Wisconsin* | L | 1-8 |
| 5/5 | at Butler | W | 13-1 |
| 5/9 | at Illinois* | L | 3-4 |
| 5/9 | at Illinois* | L | 0-1 |
| 5/15 | Iowa* | L | 2-15 |
| 5/15 | Iowa* | W | 5-1 |
| 5/16 | (12) Minnesota* | W | 6-4 |
| 5/16 | (12) Minnesota* | L | 1-12 |
| 5/21 | Michigan | L | 1-14 |
| 5/21 | Michigan | L | 5-6 |
| 5/22 | Michigan State | W | 5-2 |
| 5/22 | Michigan State | W | 2-1 |

* Big Ten Conference game
^ Played in Murray, Ky.

1971

Joe Sexson, Head Coach
17-20 Overall • 6-12 Big Ten
Home: 10-7 • Away: 3-12 • Neutral: 4-1
Terry Wedgewood, MVP

| | | | |
|------|-----------------------|---|------|
| 4/3 | vs. North Dakota ^ | W | 5-2 |
| 4/3 | at Murray State | L | 3-4 |
| 4/6 | vs. Lambuth College ^ | W | 5-4 |
| 4/6 | at Murray State | W | 4-1 |
| 4/7 | vs. Vanderbilt ^ | L | 1-6 |
| 4/8 | vs. Bethel College ^ | W | 13-1 |
| 4/8 | at Murray State | W | 13-6 |
| 4/9 | vs. Union ^ | W | 7-1 |
| 4/9 | at Murray State | L | 5-16 |
| 4/10 | at Murray State | L | 3-6 |
| 4/10 | at Murray State | L | 7-13 |
| 4/14 | at DePauw | L | 3-5 |
| 4/16 | Indiana Central | W | 6-1 |
| 4/17 | Indiana State | W | 3-2 |
| 4/17 | Indiana State | L | 0-4 |
| 4/20 | St. Joseph's | W | 6-1 |
| 4/23 | at Indiana* | W | 11-2 |
| 4/23 | at Indiana* | L | 4-5 |
| 4/24 | at Ohio State* | L | 7-12 |
| 4/24 | at Ohio State* | L | 5-6 |
| 4/26 | Wabash | W | 5-2 |
| 4/30 | Northwestern* | W | 4-2 |
| 4/30 | Northwestern* | W | 12-2 |
| 5/1 | Wisconsin* | L | 5-11 |
| 5/1 | Wisconsin* | W | 8-6 |
| 5/3 | at Ball State | L | 0-4 |
| 5/3 | at Ball State | W | 15-5 |
| 5/9 | Illinois* | L | 0-1 |
| 5/9 | Illinois* | L | 2-5 |
| 5/14 | at Iowa* | W | 8-7 |

| | | | |
|------|----------------------|---|------|
| 5/14 | at Iowa* | L | 5-6 |
| 5/15 | at Minnesota* | L | 2-12 |
| 5/15 | at Minnesota* | L | 4-8 |
| 5/21 | (14) Michigan State* | L | 2-8 |
| 5/21 | (14) Michigan State* | L | 2-7 |
| 5/22 | Michigan* | W | 7-6 |
| 5/22 | Michigan* | L | 3-6 |

* Big Ten Conference game
^ Played in Murray, Ky.

1972

Joe Sexson, Head Coach
11-18 Overall • 3-9 Big Ten
Jamie Pratt, MVP
Home: 3-5 • Away: 6-12 • Neutral: 2-1

| | | | |
|------|------------------|---|------|
| 4/1 | vs. Brown ^ | W | 3-0 |
| 4/1 | at Murray State | L | 2-5 |
| 4/3 | vs. Brown ^ | W | 6-0 |
| 4/3 | at Murray State | L | 2-9 |
| 4/4 | vs. Brown ^ | L | 4-8 |
| 4/5 | at Murray State | L | 7-13 |
| 4/6 | at Murray State | W | 5-4 |
| 4/6 | at Murray State | L | 3-7 |
| 4/8 | at Murray State | L | 3-8 |
| 4/14 | at Michigan* | W | 3-1 |
| 4/14 | at Michigan* | L | 0-8 |
| 4/18 | at Wabash | W | 11-3 |
| 4/24 | at Indiana State | W | 4-0 |
| 4/24 | at Indiana State | L | 0-2 |
| 4/25 | at Valparaiso | W | 2-1 |
| 4/28 | Minnesota* | W | 7-6 |
| 4/28 | Minnesota* | L | 1-2 |
| 4/30 | Iowa* | L | 0-4 |
| 4/30 | Iowa* | L | 1-12 |
| 5/2 | Ball State | L | 3-9 |
| 5/2 | Ball State | L | 2-8 |
| 5/5 | at Wisconsin* | L | 1-4 |
| 5/5 | at Wisconsin* | L | 0-8 |
| 5/6 | at Northwestern* | L | 7-8 |
| 5/6 | at Northwestern* | W | 14-1 |
| 5/9 | DePauw | W | 7-2 |
| 5/9 | DePauw | W | 4-2 |
| 5/13 | at Illinois* | L | 0-2 |
| 5/13 | at Illinois* | L | 0-3 |

* Big Ten Conference game
^ Played in Murray, Ky.

Year-By-Year Results

1973

Joe Sexson, Head Coach
8-26 Overall • 2-16 Big Ten
Home: 3-11 • Away: 4-14 • Neutral: 1-1
Matt Busch, MVP

| | | | |
|------|-----------------------|---|-------|
| 4/5 | vs. Lambuth College ^ | W | 8-0 |
| 4/5 | at Murray State | L | 1-3 |
| 4/5 | at Murray State | L | 0-2 |
| 4/6 | vs. Brown ^ | L | 1-4 |
| 4/6 | at Murray State | W | 5-2 |
| 4/13 | Michigan* | L | 0-9 |
| 4/13 | Michigan* | L | 1-2 |
| 4/14 | Michigan State* | L | 2-7 |
| 4/14 | Michigan State* | L | 4-12 |
| 4/16 | Indiana State | L | 3-4 |
| 4/17 | at Butler | L | 3-11 |
| 4/17 | at Butler | W | 4-1 |
| 4/20 | at Ohio State* | W | 7-5 |
| 4/20 | at Ohio State* | L | 3-6 |
| 4/21 | at Indiana* | L | 5-6 |
| 4/21 | at Indiana* | L | 3-14 |
| 4/24 | Valparaiso | W | 7-1 |
| 4/26 | St. Joseph's | W | 5-4 |
| 4/27 | Wisconsin* | L | 1-16 |
| 4/27 | Wisconsin* | W | 15-11 |
| 4/28 | Northwestern* | L | 3-16 |
| 4/28 | Northwestern* | L | 4-17 |
| 5/8 | at DePauw | W | 6-4 |
| 5/8 | at DePauw | L | 0-1 |
| 5/9 | St. Joseph's | L | 9-10 |
| 5/12 | Illinois* | L | 4-8 |
| 5/12 | Illinois* | L | 2-17 |
| 5/14 | at Valparaiso | L | 1-5 |
| 5/15 | at Ball State | L | 1-4 |
| 5/15 | at Ball State | L | 0-9 |
| 5/18 | at (3) Minnesota* | L | 0-7 |
| 5/18 | at (3) Minnesota* | L | 4-15 |
| 5/19 | at Iowa* | L | 3-11 |
| 5/19 | at Iowa* | L | 5-7 |

^ Played in Murray, Ky.
* Big Ten Conference game

1974

Joe Sexson, Head Coach
14-18 Overall • 4-10 Big Ten
Home: 6-6 • Away: 6-12 • Neutral: 2-0
Jim Szucs, MVP

| | | | |
|------|-----------------------|---|------|
| 4/4 | at (28) Murray State | L | 4-9 |
| 4/4 | at (28) Murray State | L | 3-4 |
| 4/5 | at (28) Murray State | W | 7-2 |
| 4/5 | at (28) Murray State | L | 1-3 |
| 4/6 | vs. Lambuth College ^ | W | 6-0 |
| 4/6 | vs. Lambuth College ^ | W | 7-2 |
| 4/10 | Wabash | L | 6-7 |
| 4/10 | Wabash | W | 11-0 |
| 4/12 | at Michigan State* | L | 0-9 |
| 4/12 | at Michigan State* | L | 1-5 |
| 4/13 | at Michigan* | W | 1-0 |
| 4/13 | at Michigan* | W | 2-0 |
| 4/15 | at Indiana State | L | 2-3 |
| 4/15 | at Indiana State | W | 5-0 |
| 4/19 | Indiana* | L | 0-1 |
| 4/19 | Indiana* | L | 1-3 |
| 4/20 | Ohio State* | L | 0-7 |
| 4/20 | Ohio State* | W | 6-3 |
| 4/23 | at Valparaiso | W | 6-1 |
| 4/23 | at Valparaiso | L | 0-1 |
| 4/26 | at Northwestern* | L | 1-2 |
| 4/26 | at Northwestern* | L | 1-7 |
| 4/27 | at Wisconsin* | L | 1-8 |
| 4/27 | at Wisconsin* | W | 9-8 |
| 5/5 | at Illinois* | L | 4-6 |
| 5/5 | at Illinois* | L | 3-8 |
| 5/7 | DePauw | W | 4-0 |
| 5/7 | DePauw | W | 11-0 |
| 5/13 | Butler | L | 0-5 |
| 5/13 | Butler | W | 2-0 |
| 5/14 | Valparaiso | L | 5-12 |
| 5/14 | Valparaiso | W | 2-1 |

^ Played in Murray, Ky.
* Big Ten Conference game

1975

Joe Sexson, Head Coach
7-24 Overall • 1-15 Big Ten
Home: 2-12 • Away: 15-10 • Neutral: 0-2
Gary Petric, MVP

| | | | |
|------|----------------------|---|-------|
| 4/2 | vs. Providence ^ | L | 4-7 |
| 4/2 | at (23) Murray State | L | 8-11 |
| 4/3 | at (23) Murray State | W | 8-6 |
| 4/4 | vs. Providence ^ | L | 3-5 |
| 4/4 | at (23) Murray State | W | 3-0 |
| 4/8 | Indiana State | L | 2-4 |
| 4/8 | Indiana State | L | 0-2 |
| 4/11 | Michigan State* | L | 4-10 |
| 4/11 | Michigan State* | L | 5-7 |
| 4/12 | (17) Michigan* | L | 4-11 |
| 4/12 | (17) Michigan* | L | 6-7 |
| 4/16 | at St. Joseph's | W | 10-4 |
| 4/16 | at St. Joseph's | L | 3-5 |
| 4/18 | at Indiana* | L | 2-14 |
| 4/18 | at Indiana* | L | 8-13 |
| 4/19 | at Ohio State* | L | 5-7 |
| 4/19 | at Ohio State* | W | 23-17 |
| 4/22 | Valparaiso | L | 1-3 |
| 4/22 | Valparaiso | L | 1-2 |
| 4/25 | Northwestern* | L | 0-4 |
| 4/25 | Northwestern* | L | 4-5 |
| 4/26 | Wisconsin* | L | 1-2 |
| 4/26 | Wisconsin* | L | 9-12 |
| 4/29 | at Butler | L | 0-1 |
| 4/29 | at Butler | W | 7-4 |
| 5/13 | Ball State | W | 5-0 |
| 5/13 | Ball State | W | 4-3 |
| 5/16 | at (27) Iowa* | L | 3-5 |
| 5/16 | at (27) Iowa* | L | 3-10 |
| 5/17 | at Minnesota* | L | 0-5 |
| 5/17 | at Minnesota* | L | 0-4 |

^ Played in Murray, Ky.
* Big Ten Conference game

1976

Joe Sexson, Head Coach
19-20 Overall • 5-9 Big Ten
Home: 7-11 • Away: 9-9 • Neutral: 3-0
Gary Petric, MVP

| | | | |
|------|-----------------------|---|-------|
| 4/2 | vs. North Dakota \$ | W | 4-1 |
| 4/2 | at Murray State | L | 1-6 |
| 4/3 | vs. ISU-Evansville \$ | W | 5-4 |
| 4/3 | vs. ISU-Evansville \$ | W | 5-1 |
| 4/4 | at Murray State | L | 3-4 |
| 4/5 | at Murray State | L | 0-7 |
| 4/5 | at Murray State | L | 8-18 |
| 4/6 | at Indiana State | W | 14-11 |
| 4/6 | at Indiana State | L | 2-6 |
| 4/10 | at Ball State | L | 10-11 |
| 4/10 | at Ball State | L | 8-9 |
| 4/13 | St. Joseph's | W | 6-3 |
| 4/13 | St. Joseph's | L | 2-4 |
| 4/17 | at Wisconsin* | W | 2-1 |
| 4/17 | at Wisconsin* | L | 2-4 |
| 4/18 | at Northwestern* | W | 6-4 |
| 4/18 | at Northwestern* | W | 9-7 |
| 4/20 | at St. Joseph's | W | 9-0 |
| 4/20 | at St. Joseph's | W | 5-3 |
| 4/24 | (21) Minnesota* | L | 1-8 |
| 4/24 | (21) Minnesota* | L | 0-5 |
| 4/25 | Iowa* | W | 5-1 |
| 4/25 | Iowa* | L | 0-1 |
| 4/27 | Butler | W | 6-5 |
| 4/27 | Butler | L | 4-6 |
| 4/28 | Valparaiso | W | 6-3 |
| 4/28 | Valparaiso | L | 4-6 |
| 5/1 | at (20) Michigan* | L | 1-9 |
| 5/10 | DePauw | L | 9-11 |
| 5/10 | DePauw | W | 12-4 |
| 5/11 | at Valparaiso | W | 6-2 |
| 5/11 | at Valparaiso | W | 5-2 |
| 5/16 | at Illinois* | W | 3-1 |
| 5/18 | IPFW | W | 3-2 |

| | | | |
|------|-------------|---|------|
| 5/18 | IPFW | W | 2-1 |
| 5/22 | Ohio State* | L | 1-5 |
| 5/22 | Ohio State* | L | 3-5 |
| 5/23 | Indiana* | L | 3-5 |
| 5/23 | Indiana* | L | 6-17 |

* Big Ten Conference game
\$ Played in Murray, Ky.

1977

Joe Sexson, Head Coach
14-27 Overall • 2-16 Big Ten
Jeff Stensland, MVP
Home: 9-15 • Away: 3-11 • Neutral: 2-1

| | | | |
|------|--------------------------|---|-------|
| 3/31 | vs. North Dakota State ^ | W | 4-0 |
| 3/31 | at Murray State | L | 1-5 |
| 4/1 | vs. Brown ^ | L | 3-4 |
| 4/1 | at Murray State | L | 4-10 |
| 4/3 | vs. Brown ^ | W | 9-7 |
| 4/6 | Butler | W | 7-6 |
| 4/6 | Butler | W | 10-0 |
| 4/9 | Ball State | L | 4-9 |
| 4/9 | Ball State | L | 5-9 |
| 4/11 | IPFW | W | 11-10 |
| 4/11 | IPFW | W | 11-1 |
| 4/12 | St. Joseph's | L | 1-8 |
| 4/12 | St. Joseph's | W | 8-7 |
| 4/16 | Wisconsin* | L | 1-5 |
| 4/16 | Wisconsin* | L | 1-8 |
| 4/17 | Northwestern* | L | 4-6 |
| 4/17 | Northwestern* | L | 1-9 |
| 4/19 | Ball State | L | 2-5 |
| 4/19 | Ball State | L | 7-9 |
| 4/23 | at (6) Minnesota* | L | 3-7 |
| 4/23 | at (6) Minnesota* | L | 1-13 |
| 4/24 | at Iowa* | L | 1-9 |
| 4/24 | at Iowa* | L | 7-8 |
| 4/26 | at Butler | L | 2-3 |
| 4/26 | at Butler | W | 10-4 |
| 4/27 | Valparaiso | W | 12-7 |
| 4/27 | Valparaiso | L | 5-8 |
| 4/30 | (19) Michigan* | L | 5-12 |
| 4/30 | (19) Michigan* | L | 2-5 |

| | | | |
|------|-----------------|---|------|
| 5/1 | Michigan State* | L | 1-12 |
| 5/1 | Michigan State* | L | 3-6 |
| 5/10 | DePauw | W | 7-5 |
| 5/10 | DePauw | W | 11-1 |
| 5/11 | at Valparaiso | L | 2-4 |
| 5/11 | at Valparaiso | W | 6-5 |
| 5/14 | Illinois* | W | 10-7 |
| 5/14 | Illinois* | L | 1-7 |
| 5/18 | at Ohio State* | L | 0-8 |
| 5/18 | at Ohio State* | L | 7-9 |
| 5/19 | at Indiana* | L | 4-6 |
| 5/19 | at Indiana* | W | 4-3 |

^ Played in Murray, Ky.
* Big Ten Conference game

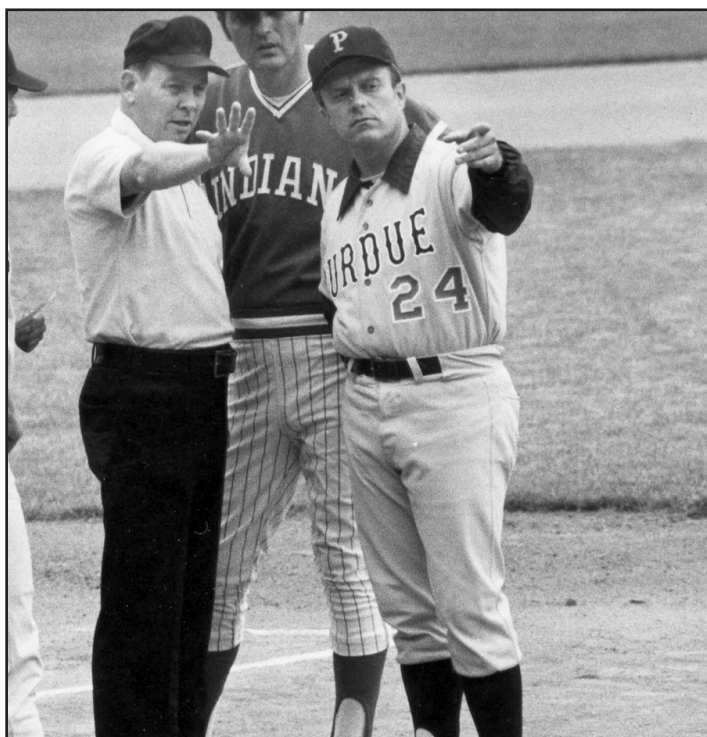

Dave Alexander, Purdue's first coach to win 400 games, was the skipper of the Boilermakers from 1978 to 1991.

Year-By-Year Results

1978

Dave Alexander, Head Coach
16-26 Overall • 3-13 Big Ten
Home: 7-9 • Away: 9-17
Terry Schlatter, MVP

| | | | |
|------|-------------------------|---|-------|
| 3/6 | at North Carolina State | L | 0-8 |
| 3/7 | at North Carolina State | L | 0-2 |
| 3/8 | at North Carolina State | L | 0-5 |
| 3/10 | at East Carolina | L | 2-6 |
| 3/10 | at East Carolina | W | 7-4 |
| 3/13 | at James Madison | L | 1-2 |
| 4/2 | at Indiana State | L | 0-5 |
| 4/2 | at Indiana State | L | 2-6 |
| 4/7 | Western Michigan | L | 2-6 |
| 4/7 | Western Michigan | L | 2-8 |
| 4/8 | Ball State | W | 11-10 |
| 4/8 | Ball State | W | 4-0 |
| 4/11 | Valparaiso | W | 15-6 |
| 4/11 | Valparaiso | W | 16-5 |
| 4/13 | at Butler | L | 3-7 |
| 4/13 | at Butler | L | 6-11 |
| 4/15 | at Northwestern* | L | 2-3 |
| 4/15 | at Northwestern* | L | 3-4 |
| 4/16 | at Iowa* | L | 1-5 |
| 4/16 | at Iowa* | W | 2-0 |
| 4/22 | Wisconsin* | L | 3-5 |
| 4/22 | Wisconsin* | L | 3-7 |
| 4/24 | IPFW | W | 4-0 |
| 4/24 | IPFW | W | 25-0 |
| 4/25 | Butler | L | 4-7 |
| 4/25 | Butler | W | 14-13 |
| 4/29 | at Michigan State* | L | 2-8 |
| 4/29 | at Michigan State* | W | 4-3 |
| 4/30 | at (6) Michigan* | W | 4-2 |
| 4/30 | at (6) Michigan* | L | 5-6 |
| 5/7 | at Illinois* | L | 2-3 |
| 5/7 | at Illinois* | L | 2-5 |
| 5/9 | at DePauw | W | 4-0 |
| 5/9 | at DePauw | W | 10-0 |
| 5/10 | at Valparaiso | L | 0-2 |
| 5/10 | at Valparaiso | W | 10-4 |
| 5/12 | at IPFW | W | 4-3 |
| 5/12 | at IPFW | W | 14-1 |
| 5/20 | Indiana* | L | 4-6 |

| | | | |
|------|-------------|---|-------|
| 5/20 | Indiana* | L | 11-12 |
| 5/21 | Ohio State* | L | 3-11 |
| 5/21 | Ohio State* | L | 1-8 |

* Big Ten Conference game

1979

Dave Alexander, Head Coach
19-30 Overall • 6-12 Big Ten
Home: 10-14 • Away: 6-10 • Neutral: 3-6
Chris Dietrick, MVP

| | | | |
|------|------------------------|---|-------|
| 3/2 | vs. Western Michigan ^ | W | 9-8 |
| 3/3 | at Florida Southern | L | 0-4 |
| 3/4 | vs. Michigan ^ | L | 0-2 |
| 3/5 | vs. Western Michigan ^ | W | 5-4 |
| 3/7 | vs. Michigan ^ | L | 3-4 |
| 3/7 | vs. Michigan ^ | L | 2-3 |
| 3/8 | vs. Western Michigan ^ | L | 5-6 |
| 3/9 | at Florida Southern | L | 3-6 |
| 3/10 | at Western Michigan ^ | L | 3-4 |
| 3/31 | at Lewis | L | 4-8 |
| 3/31 | at Lewis | W | 3-1 |
| 4/3 | St. Francis | L | 2-5 |
| 4/3 | St. Francis | L | 5-6 |
| 4/4 | (18) Indiana State | L | 4-17 |
| 4/4 | (18) Indiana State | L | 3-10 |
| 4/10 | at Butler | L | 0-7 |
| 4/10 | at Butler | W | 4-3 |
| 4/14 | Northwestern* | W | 5-4 |
| 4/14 | Northwestern* | W | 5-1 |
| 4/15 | Iowa* | L | 10-16 |
| 4/15 | Iowa* | L | 14-15 |
| 4/17 | St. Joseph's (Ind.) | W | 12-3 |
| 4/17 | St. Joseph's (Ind.) | W | 15-3 |
| 4/21 | at Wisconsin* | L | 5-10 |
| 4/21 | at Wisconsin* | L | 5-13 |
| 4/22 | at Minnesota* | L | 4-8 |
| 4/22 | at Minnesota* | L | 3-4 |
| 4/24 | Butler | L | 1-8 |
| 4/24 | Butler | W | 4-3 |
| 4/28 | (24) Michigan State* | W | 3-0 |
| 4/28 | (24) Michigan State* | L | 6-7 |
| 4/29 | Michigan* | L | 0-8 |

| | | | |
|------|-----------------------|---|------|
| 4/29 | Michigan* | L | 5-9 |
| 5/6 | Illinois* | W | 3-2 |
| 5/6 | Illinois* | L | 3-13 |
| 5/8 | DePauw | L | 1-6 |
| 5/8 | DePauw | L | 1-2 |
| 5/9 | at Valparaiso | L | 2-6 |
| 5/9 | at Valparaiso | W | 3-0 |
| 5/11 | at Indiana Central \$ | W | 9-0 |
| 5/11 | at Indiana Central \$ | W | 9-0 |
| 5/15 | Miami (Ohio) | W | 5-4 |
| 5/15 | Miami (Ohio) | W | 7-3 |
| 5/16 | at Western Michigan | W | 5-0 |
| 5/16 | at Western Michigan | L | 1-7 |
| 5/19 | at Indiana* % | W | 8-3 |
| 5/19 | at Indiana* % | L | 0-1 |
| 5/20 | Ohio State* | W | 5-4 |
| 5/20 | Ohio State* | L | 4-7 |

* Big Ten Conference game
^ Played in Lakeland, Fla.
% Played in Indianapolis, Ind.
\$ forfeit

1980

Dave Alexander, Head Coach
27-24 Overall • 7-9 Big Ten
Home: 12-6 • Away: 11-10 • Neutral: 4-8
Mike Ledna, MVP

| | | | |
|------|------------------------|---|-------|
| 3/7 | vs. Western Michigan ^ | L | 4-11 |
| 3/8 | vs. (13) Missouri ^ | W | 8-6 |
| 3/8 | vs. (13) Missouri ^ | L | 0-2 |
| 3/8 | vs. St. Leo ^ | L | 3-4 |
| 3/9 | vs. Western Michigan ^ | L | 0-3 |
| 3/10 | at Temple ^ | L | 8-12 |
| 3/11 | vs. Michigan ^ | L | 4-7 |
| 3/12 | at Florida Southern | W | 2-1 |
| 3/14 | vs. Catholic ^ | W | 3-0 |
| 3/14 | at Florida Southern | L | 2-3 |
| 3/15 | vs. Mercer ^ | L | 1-11 |
| 3/15 | vs. Mercer ^ | L | 2-6 |
| 3/17 | vs. Mercer ^ | W | 13-7 |
| 3/17 | vs. Mercer ^ | W | 7-5 |
| 4/2 | at Indiana State | L | 2-8 |
| 4/5 | Lewis | L | 6-7 |
| 4/5 | Lewis | L | 2-3 |
| 4/7 | Indiana Central | W | 6-2 |
| 4/7 | Indiana Central | W | 5-0 |
| 4/12 | Ball State | W | 7-3 |
| 4/12 | Ball State | W | 3-2 |
| 4/13 | at St. Joseph's (Ind.) | W | 7-5 |
| 4/13 | at St. Joseph's (Ind.) | W | 5-0 |
| 4/15 | at St. Francis | W | 9-0 |
| 4/15 | at St. Francis | W | 7-4 |
| 4/19 | at Iowa* | L | 3-4 |
| 4/19 | at Iowa* | L | 2-10 |
| 4/20 | at Northwestern* | W | 4-0 |
| 4/20 | at Northwestern* | W | 9-7 |
| 4/22 | at DePauw | W | 3-2 |
| 4/22 | at DePauw | L | 0-1 |
| 4/23 | Valparaiso | W | 7-3 |
| 4/23 | Valparaiso | W | 8-6 |
| 4/26 | Minnesota* | L | 2-6 |
| 4/26 | Minnesota* | L | 5-13 |
| 4/27 | Wisconsin* | W | 15-13 |
| 4/27 | Wisconsin* | L | 3-6 |
| 4/29 | Butler | W | 9-0 |
| 4/29 | Butler | W | 5-0 |
| 5/3 | at (6) Michigan* | L | 2-5 |
| 5/3 | at (6) Michigan* | L | 3-4 |
| 5/4 | at Michigan State* | L | 5-8 |
| 5/4 | at Michigan State* | W | 8-1 |
| 5/11 | at Illinois* | L | 3-6 |
| 5/11 | at Illinois* | W | 8-3 |
| 5/13 | at Miami (Ohio) | L | 2-4 |
| 5/13 | at Miami (Ohio) | W | 7-4 |
| 5/14 | Western Michigan | L | 9-10 |
| 5/14 | Western Michigan | W | 5-2 |
| 5/18 | Indiana* | W | 7-4 |
| 5/18 | Indiana* | W | 3-2 |

* Big Ten Conference game
^ Played in Lakeland, Fla.

1981

Dave Alexander, Head Coach
30-30-1 Overall • 8-6-1 Big Ten (East)
Home: 17-7 • Away: 6-16-1 • Neutral: 7-7
Mike Ledna, MVP

| | | | |
|------|-----------------------------|---|------|
| 3/6 | vs. Buffalo % | W | 4-3 |
| 3/6 | at Eckerd | L | 6-8 |
| 3/7 | vs. Evansville ^ | W | 1-0 |
| 3/7 | vs. (30) Missouri ^ | W | 7-5 |
| 3/8 | vs. Western Michigan ^ | L | 4-8 |
| 3/9 | vs. (12) Eastern Michigan ^ | W | 4-3 |
| 3/10 | vs. Old Dominion ^ | W | 7-1 |
| 3/10 | vs. Old Dominion ^ | L | 0-1 |
| 3/11 | vs. (12) Eastern Michigan ^ | W | 3-2 |
| 3/11 | vs. North Carolina ^ | L | 5-13 |
| 3/12 | vs. Old Dominion ^ | L | 1-4 |
| 3/12 | at Florida Southern | L | 1-12 |
| 3/13 | at Florida Southern | L | 4-9 |
| 3/14 | at Florida Southern | L | 4-11 |
| 3/15 | vs. Yale ^ | L | 1-3 |
| 3/15 | vs. Yale ^ | L | 5-6 |
| 3/24 | Mercy | W | 15-2 |
| 3/25 | Notre Dame | L | 1-3 |
| 3/25 | Notre Dame | W | 5-1 |
| 3/27 | at Morehead State | L | 4-5 |
| 3/27 | at Morehead State | L | 5-6 |
| 3/28 | at Morehead State | W | 9-6 |
| 3/28 | at Morehead State | L | 4-6 |
| 4/1 | St. Joseph's (Ind.) | W | 6-2 |
| 4/1 | St. Joseph's (Ind.) | W | 12-1 |
| 4/2 | Taylor | L | 0-3 |
| 4/2 | Taylor | W | 6-4 |
| 4/4 | at Lewis | W | 10-8 |
| 4/4 | at Lewis | L | 4-5 |
| 4/5 | St. Francis | W | 16-2 |
| 4/5 | St. Francis | W | 5-1 |
| 4/7 | at Ball State | L | 2-12 |
| 4/7 | at Ball State | L | 6-7 |
| 4/8 | at Indiana Central | W | 6-5 |
| 4/8 | at Indiana Central | L | 5-7 |
| 4/11 | at Indiana* | T | 5-5 |
| 4/11 | at Indiana* | L | 3-4 |
| 4/12 | at Indiana* | W | 12-0 |
| 4/14 | at Butler | W | 10-6 |
| 4/15 | St. Xavier | L | 1-5 |
| 4/15 | St. Xavier | L | 8-9 |
| 4/18 | Michigan State* | W | 5-4 |
| 4/18 | Michigan State* | L | 1-4 |
| 4/19 | Michigan State* | W | 16-8 |
| 4/19 | Michigan State* | W | 3-1 |
| 4/21 | DePauw | W | 10-0 |
| 4/21 | DePauw | W | 6-2 |
| 4/25 | Ohio State* | W | 8-3 |
| 4/25 | Ohio State* | L | 1-5 |
| 4/26 | Ohio State* | W | 3-1 |
| 4/26 | Ohio State* | W | 12-5 |
| 4/28 | Butler | W | 4-2 |
| 5/2 | at (8) Michigan* | L | 1-5 |
| 5/2 | at (8) Michigan* | L | 1-5 |
| 5/3 | at (8) Michigan* | W | 3-1 |
| 5/3 | at (8) Michigan* | L | 1-5 |
| 5/12 | Miami (Ohio) | L | 5-8 |
| 5/12 | Miami (Ohio) | W | 5-0 |
| 5/16 | vs. Minnesota # | W | 9-0 |
| 5/17 | at (8) Michigan # | L | 6-7 |
| 5/17 | vs. Minnesota # | L | 3-8 |

* Big Ten Conference game
% Played in St. Petersburg, Fla.
^ Played in Lakeland, Fla.
Big Ten Tournament (Ann Arbor, Mich.)

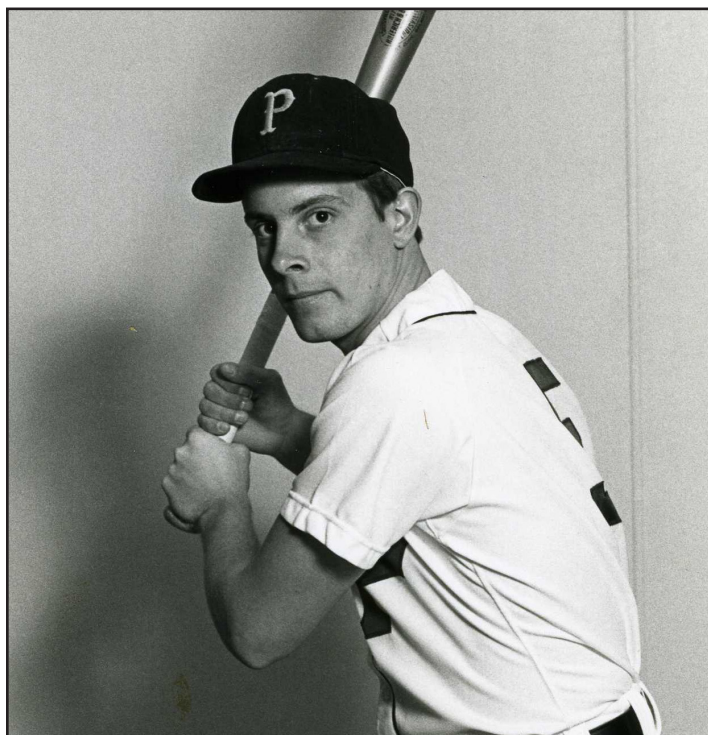

Mike Ledna was named team MVP in back-to-back seasons in 1980 and 1981.

Year-By-Year Results

1982

Dave Alexander, Head Coach
36-23 Overall • 6-10 Big Ten (East)
Home: 22-6 • Away: 12-13 • Neutral: 2-4
Chris Vale, MVP

| | | | |
|------|-----------------------------|---|-------|
| 3/5 | vs. (6) Oklahoma State ^ | L | 1-4 |
| 3/6 | vs. (15) Eastern Michigan ^ | L | 3-5 |
| 3/7 | vs. (15) Eastern Michigan ^ | W | 5-4 |
| 3/8 | at Eckard | L | 0-3 |
| 3/9 | vs. Old Dominion ^ | L | 4-13 |
| 3/10 | vs. North Carolina ^ | W | 4-3 |
| 3/12 | vs. Old Dominion ^ | L | 2-5 |
| 3/13 | at Florida Southern | L | 5-6 |
| 3/13 | at Florida Southern | L | 5-6 |
| 3/14 | at Florida Southern | W | 3-2 |
| 3/14 | at Florida Southern | L | 0-2 |
| 3/26 | at Morehead State | W | 13-6 |
| 3/26 | at Morehead State | W | 3-1 |
| 3/27 | at Morehead State | W | 2-1 |
| 3/31 | at St. Joseph's (Ind.) | W | 11-1 |
| 3/31 | at St. Joseph's (Ind.) | W | 21-7 |
| 4/1 | Taylor | W | 10-2 |
| 4/1 | Taylor | W | 11-3 |
| 4/11 | Eastern Illinois | W | 3-0 |
| 4/11 | Eastern Illinois | L | 2-8 |
| 4/12 | at Notre Dame | L | 3-9 |
| 4/12 | at Notre Dame | W | 6-0 |
| 4/13 | at Butler | L | 2-13 |
| 4/14 | at St. Xavier | L | 0-4 |
| 4/14 | at St. Xavier | W | 7-4 |
| 4/17 | Michigan* | L | 1-4 |
| 4/17 | Michigan* | L | 8-23 |
| 4/18 | Michigan* | L | 3-6 |
| 4/18 | Michigan* | W | 2-1 |
| 4/20 | at DePauw | W | 5-0 |
| 4/20 | at DePauw | W | 2-1 |
| 4/21 | Valparaiso | W | 18-12 |
| 4/21 | Valparaiso | W | 11-1 |
| 4/24 | at (28) Ohio State* | L | 3-4 |
| 4/24 | at (28) Ohio State* | L | 1-16 |
| 4/25 | at (28) Ohio State* | L | 6-7 |
| 4/25 | at (28) Ohio State* | L | 2-8 |
| 4/27 | Butler | W | 9-6 |
| 4/28 | Northwestern | W | 9-7 |
| 4/28 | Northwestern | W | 8-3 |
| 4/29 | Indiana Central | W | 5-1 |
| 4/30 | at Michigan State* | L | 1-3 |
| 4/30 | at Michigan State* | W | 6-0 |
| 5/1 | at Michigan State* | L | 0-1 |
| 5/1 | at Michigan State* | W | 14-7 |
| 5/9 | IPFW | W | 8-0 |
| 5/9 | IPFW | W | 7-1 |
| 5/10 | Rose-Hulman | W | 8-0 |
| 5/10 | Rose-Hulman | W | 6-1 |
| 5/11 | Western Michigan | L | 1-2 |
| 5/11 | Western Michigan | W | 10-9 |
| 5/12 | Ball State | W | 2-1 |
| 5/12 | Ball State | W | 10-7 |
| 5/13 | Illinois-Chicago | W | 5-0 |
| 5/13 | Illinois-Chicago | W | 14-4 |
| 5/15 | Indiana* | W | 7-4 |
| 5/15 | Indiana* | L | 2-11 |
| 5/16 | Indiana* | W | 4-3 |
| 5/16 | Indiana* | W | 9-5 |

* Big Ten Conference game
^ Played in Lakeland, Fla.

1983

Dave Alexander, Head Coach
22-33-2 Overall • 5-11 Big Ten (East)
Home: 13-10 • Away: 7-15-2 • Neutral: 2-8
P.J. Dietrick, Co-MVP
Elam Rossy, Co-MVP

| | | | |
|------|---------------------------|---|-------|
| 3/4 | vs. Evansville ^ | L | 2-3 |
| 3/4 | vs. Western Michigan ^ | L | 8-11 |
| 3/5 | vs. Evansville ^ | L | 4-7 |
| 3/5 | at Eckerd | L | 2-12 |
| 3/6 | vs. Eastern Michigan ^ | W | 4-2 |
| 3/7 | vs. Penn State ^ | W | 4-2 |
| 3/8 | vs. Old Dominion ^ | L | 0-4 |
| 3/8 | vs. Old Dominion ^ | L | 3-4 |
| 3/9 | vs. (25) North Carolina ^ | L | 5-7 |
| 3/9 | vs. (25) North Carolina ^ | L | 3-4 |
| 3/10 | at Florida Southern | L | 7-8 |
| 3/11 | vs. Old Dominion ^ | L | 11-16 |
| 3/12 | at Florida Southern | L | 1-9 |
| 3/25 | at (27) Morehead State | L | 3-4 |
| 3/25 | at (27) Morehead State | L | 2-4 |
| 3/26 | at (27) Morehead State | W | 15-2 |
| 3/26 | at (27) Morehead State | T | 1-1 |
| 4/1 | St. Joseph's (Ind.) | W | 8-0 |
| 4/5 | St. Francis | L | 0-1 |
| 4/5 | St. Joseph's (Ind.) | L | 4-6 |
| 4/6 | at Indiana Central | W | 5-4 |
| 4/6 | at Indiana Central | L | 3-4 |
| 4/12 | at Butler | W | 16-8 |
| 4/13 | St. Xavier | L | 1-4 |
| 4/16 | Rose-Hulman | W | 12-0 |
| 4/16 | Rose-Hulman | W | 17-2 |
| 4/19 | DePauw | W | 6-3 |
| 4/19 | DePauw | W | 5-3 |
| 4/20 | Ball State | W | 11-9 |
| 4/20 | Ball State | W | 10-5 |
| 4/21 | Taylor | W | 5-2 |
| 4/21 | Taylor | W | 9-3 |
| 4/23 | Ohio State* | W | 2-1 |
| 4/23 | Ohio State* | W | 10-6 |
| 4/24 | Ohio State* | L | 6-15 |
| 4/24 | Ohio State* | W | 9-5 |
| 4/26 | Butler | L | 2-15 |
| 4/27 | at Valparaiso | W | 4-1 |
| 4/27 | at Valparaiso | W | 5-2 |
| 4/29 | Michigan State* | L | 4-7 |
| 4/29 | Michigan State* | L | 7-8 |
| 4/30 | Michigan State* | L | 5-6 |
| 4/30 | Michigan State* | L | 7-8 |
| 5/8 | Indiana* | W | 2-1 |
| 5/8 | Indiana* | L | 1-6 |
| 5/9 | at Indiana* | L | 0-1 |
| 5/9 | at Indiana* | L | 1-6 |
| 5/11 | at Northwestern | W | 6-1 |
| 5/11 | at Northwestern | T | 9-9 |
| 5/12 | at Illinois-Chicago | L | 1-5 |
| 5/12 | at Illinois-Chicago | L | 0-1 |
| 5/14 | at (4) Michigan* | W | 3-2 |
| 5/14 | at (4) Michigan* | L | 6-11 |
| 5/15 | at (4) Michigan* | L | 0-2 |
| 5/15 | at (4) Michigan* | L | 4-5 |
| 5/17 | at Western Michigan | L | 4-11 |
| 5/17 | at Western Michigan | L | 4-12 |

* Big Ten Conference game
^ Played in Lakeland, Fla.

1984

Dave Alexander, Head Coach
29-26-2 Overall • 6-10 Big Ten (East)
Home: 13-11-1 • Away: 10-11-1 • Neutral: 6-4
P.J. Dietrick, MVP

| | | | |
|------|---------------------------|---|-------|
| 3/2 | vs. Evansville ^ | W | 9-2 |
| 3/3 | vs. Evansville ^ | W | 13-3 |
| 3/4 | vs. Western Michigan ^ | L | 2-21 |
| 3/5 | vs. Western Michigan ^ | W | 9-8 |
| 3/5 | vs. Western Michigan ^ | W | 12-10 |
| 3/6 | vs. (22) North Carolina ^ | L | 2-13 |
| 3/6 | vs. (22) North Carolina ^ | L | 8-10 |
| 3/7 | vs. St. Leo ^ | L | 3-11 |
| 3/8 | at Florida Southern | L | 2-3 |
| 3/9 | at Florida Southern | L | 9-12 |
| 3/10 | vs. Lafayette ^ | W | 5-3 |
| 3/10 | vs. Lafayette ^ | W | 4-1 |
| 3/24 | at Morehead State | L | 1-5 |
| 3/24 | at Morehead State | W | 11-5 |
| 3/25 | at Morehead State | W | 7-6 |
| 3/25 | at Morehead State | T | 8-8 |
| 3/31 | at Lewis | W | 6-4 |
| 3/31 | at Lewis | L | 5-10 |
| 4/1 | Bradley | L | 1-7 |
| 4/1 | Bradley | L | 0-9 |
| 4/5 | Taylor | W | 8-4 |
| 4/5 | Taylor | W | 15-2 |
| 4/7 | Eastern Illinois | L | 0-5 |
| 4/7 | Eastern Illinois | L | 3-4 |
| 4/8 | at Eastern Illinois | L | 3-4 |
| 4/9 | Anderson | W | 7-2 |
| 4/10 | at Butler | W | 19-13 |
| 4/11 | at St. Xavier | L | 3-6 |
| 4/11 | at St. Xavier | W | 8-6 |
| 4/13 | Wabash | W | 22-6 |
| 4/14 | Rose-Hulman | W | 11-1 |
| 4/14 | Notre Dame | L | 1-4 |
| 4/18 | Notre Dame | W | 5-4 |
| 4/20 | at Ohio State* | L | 4-7 |
| 4/20 | at Ohio State* | W | 7-4 |
| 4/21 | at Ohio State* | W | 3-0 |
| 4/21 | at Ohio State* | L | 3-4 |
| 4/24 | Butler | W | 8-3 |
| 4/25 | Valparaiso | W | 2-1 |
| 4/25 | Valparaiso | W | 6-2 |
| 4/27 | at Michigan State* | L | 3-13 |
| 4/27 | at Michigan State* | W | 9-2 |
| 4/28 | at Michigan State* | W | 13-11 |
| 4/28 | at Michigan State* | L | 5-7 |
| 5/6 | at Indiana* | L | 0-3 |
| 5/6 | at Indiana* | W | 2-1 |
| 5/7 | Indiana* | L | 1-7 |
| 5/7 | Indiana* | L | 0-12 |
| 5/8 | Indiana Central | L | 6-10 |
| 5/8 | Indiana Central | T | 9-9 |
| 5/9 | IUPUI | W | 7-2 |
| 5/10 | Illinois-Chicago | W | 12-2 |
| 5/10 | Illinois-Chicago | W | 10-0 |
| 5/12 | (7) Michigan* | L | 3-11 |
| 5/12 | (7) Michigan* | L | 2-4 |
| 5/13 | (7) Michigan* | L | 2-15 |
| 5/13 | (7) Michigan* | W | 11-7 |

* Big Ten Conference game
^ Played in Lakeland, Fla.

1985

Dave Alexander, Head Coach
33-25 Overall • 8-8 Big Ten (East)
Home: 15-10 • Away: 15-15 • Neutral: 3-0
Elam Rossy, MVP

| | | | |
|------|-----------------------|---|-------|
| 3/9 | at NC State | L | 4-5 |
| 3/9 | at NC State | W | 5-1 |
| 3/10 | at NC State | W | 4-1 |
| 3/10 | at NC State | W | 10-4 |
| 3/11 | at NC State | L | 2-4 |
| 3/12 | at UNC-Wilmington | L | 9-10 |
| 3/13 | vs. Connecticut ^ | W | 5-1 |
| 3/13 | at East Carolina | L | 2-8 |
| 3/14 | at Methodist | W | 7-5 |
| 3/15 | at NC Wesleyan | L | 11-14 |
| 3/16 | at Atlantic Christian | W | 10-4 |
| 3/20 | Grace | W | 17-10 |
| 3/20 | Grace | W | 15-1 |
| 3/21 | IUPUI | W | 10-0 |
| 3/21 | IUPUI | W | 11-0 |
| 3/22 | at Anderson | W | 7-2 |
| 3/22 | at Anderson | L | 0-6 |
| 3/28 | at Hanover | W | 3-2 |
| 4/3 | at Indiana Central | L | 4-5 |
| 4/3 | at Indiana Central | W | 15-1 |
| 4/4 | St. Francis | L | 3-7 |
| 4/4 | St. Francis | W | 5-4 |
| 4/6 | Eastern Illinois | L | 0-10 |
| 4/6 | Eastern Illinois | L | 9-10 |
| 4/7 | at Eastern Illinois | L | 3-12 |
| 4/7 | at Eastern Illinois | W | 6-5 |
| 4/9 | at Butler | W | 3-2 |
| 4/10 | St. Xavier | W | 5-2 |
| 4/10 | St. Xavier | L | 1-13 |
| 4/13 | Michigan State* | W | 8-1 |
| 4/13 | Michigan State* | W | 8-2 |
| 4/14 | Michigan State* | W | 6-5 |
| 4/14 | Michigan State* | W | 13-7 |
| 4/16 | DePauw | W | 5-2 |
| 4/16 | Taylor | L | 2-6 |
| 4/17 | at Notre Dame | W | 13-3 |
| 4/17 | at Notre Dame | W | 13-8 |
| 4/20 | Ohio State* | L | 3-6 |
| 4/20 | Ohio State* | L | 2-3 |
| 4/21 | Ohio State* | W | 4-3 |
| 4/21 | Ohio State* | L | 2-3 |
| 4/23 | Butler | W | 13-3 |
| 4/24 | at Valparaiso | L | 0-4 |
| 4/24 | at Valparaiso | W | 8-0 |
| 4/27 | at Northwestern | W | 7-6 |
| 4/27 | at Northwestern | L | 3-17 |
| 4/28 | Northwestern | L | 4-6 |
| 4/28 | Northwestern | L | 3-7 |
| 4/30 | IPFW | W | 8-5 |
| 4/30 | IPFW | W | 11-1 |
| 5/3 | at Indiana* | L | 1-2 |
| 5/3 | at Indiana* | W | 1-0 |
| 5/4 | vs. Indiana* \$ | W | 5-3 |
| 5/4 | vs. Indiana* \$ | W | 1-0 |
| 5/12 | at (10) Michigan* | L | 2-11 |
| 5/12 | at (10) Michigan* | L | 2-12 |
| 5/13 | at (10) Michigan* | L | 6-10 |
| 5/13 | at (10) Michigan* | L | 4-13 |

* Big Ten Conference game
^ Played in Chapel Hill, N.C.
\$ Played at Bush Stadium (Indianapolis, Ind.)

Year-By-Year Results

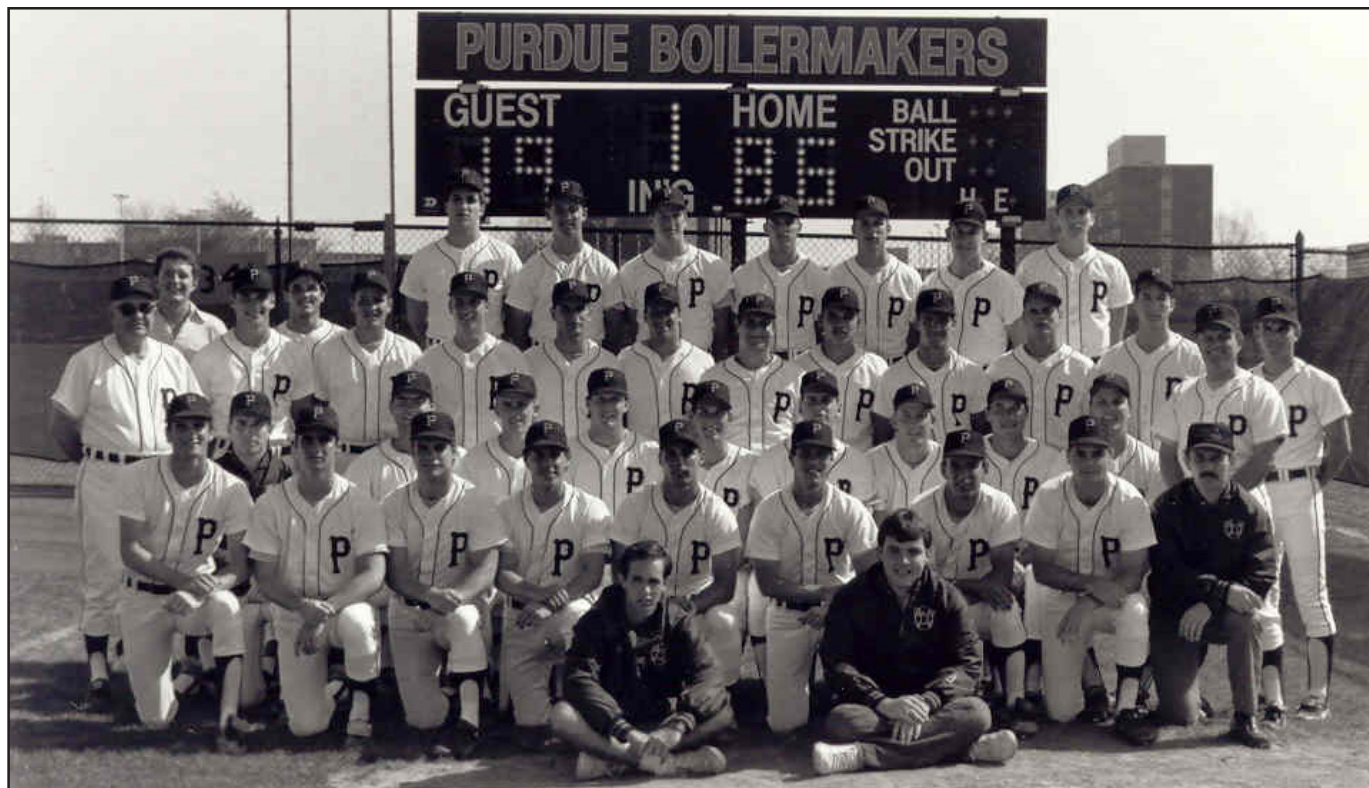

The 1986 Boilermakers set the single-season school record for victories that stood until 2012.

They finished the year 37-27 overall, 9-7 in the Big Ten and laid the foundation for Purdue's 1987 NCAA Tournament squad.

1986

Dave Alexander, Head Coach
37-27 Overall • 9-7 Big Ten (East)
Home: 17-8 • Away: 20-16 • Neutral: 0-3
Don Cox, Co-MVP
Pete Maniago, Co-MVP

~ Set New School Record for Wins ~

| | | | |
|------|-----------------------|---|-------|
| 3/7 | at (10) Hawaii | L | 4-6 |
| 3/8 | at (10) Hawaii | L | 2-8 |
| 3/9 | at (10) Hawaii | L | 2-9 |
| 3/10 | vs. Lewis ^ | L | 0-3 |
| 3/11 | at Hawaii-Hilo | L | 1-2 |
| 3/11 | at Hawaii-Hilo | W | 6-2 |
| 3/12 | at Hawaii-Hilo | W | 6-5 |
| 3/13 | at Hawaii Pacific | W | 9-7 |
| 3/14 | at Hawaii Pacific | W | 9-3 |
| 3/14 | at Hawaii Pacific | L | 3-4 |
| 3/15 | vs. Iona ^ | L | 7-8 |
| 3/22 | at Morehead State | W | 4-3 |
| 3/22 | at Morehead State | L | 3-8 |
| 3/23 | at Morehead State | W | 10-5 |
| 3/23 | at Morehead State | L | 5-8 |
| 3/25 | at Louisville | L | 5-6 |
| 3/25 | at Louisville | W | 27-4 |
| 3/28 | Northeastern Illinois | W | 11-4 |
| 3/28 | Northeastern Illinois | W | 10-1 |
| 3/29 | Lewis | L | 4-10 |
| 3/29 | Lewis | L | 5-6 |
| 3/30 | Bradley | W | 7-3 |
| 3/30 | Bradley | W | 7-5 |
| 4/2 | Indiana Central | W | 9-1 |
| 4/2 | Indiana Central | W | 8-3 |
| 4/3 | at St. Francis | L | 4-13 |
| 4/3 | at St. Francis | W | 5-3 |
| 4/5 | at Eastern Illinois | L | 4-6 |
| 4/5 | at Eastern Illinois | W | 11-4 |
| 4/6 | at Eastern Illinois | L | 6-7 |
| 4/6 | at Eastern Illinois | W | 11-10 |
| 4/8 | at Butler | W | 4-2 |
| 4/9 | at St. Xavier | W | 4-1 |
| 4/9 | at St. Xavier | W | 5-3 |
| 4/10 | Anderson | W | 22-6 |
| 4/12 | (28) Michigan* | L | 10-15 |
| 4/12 | (28) Michigan* | W | 9-7 |
| 4/13 | (28) Michigan* | W | 7-1 |
| 4/13 | (28) Michigan* | L | 1-6 |
| 4/16 | Notre Dame | W | 20-6 |
| 4/17 | IUPUI | L | 5-9 |
| 4/17 | IUPUI | W | 6-2 |
| 4/19 | at Michigan State* | W | 11-4 |
| 4/19 | at Michigan State* | W | 9-3 |
| 4/20 | at Michigan State* | W | 7-6 |
| 4/20 | at Michigan State* | L | 1-8 |
| 4/22 | Butler | W | 10-3 |
| 4/23 | Valparaiso | W | 5-3 |
| 4/23 | Valparaiso | W | 9-6 |
| 4/26 | Indiana* | L | 0-1 |
| 4/26 | Indiana* | W | 13-12 |
| 4/27 | at Indiana* | L | 11-12 |
| 4/27 | at Indiana* | L | 5-11 |
| 4/29 | at Notre Dame | W | 9-6 |
| 5/2 | at Ohio State* | W | 7-5 |
| 5/2 | at Ohio State* | L | 1-9 |
| 5/3 | at Ohio State* | W | 10-4 |
| 5/3 | at Ohio State* | W | 5-4 |
| 5/10 | Eastern Michigan | L | 5-7 |
| 5/10 | Eastern Michigan | L | 8-9 |
| 5/11 | Eastern Michigan | W | 4-0 |
| 5/11 | Eastern Michigan | W | 8-7 |
| 5/16 | at Minnesota # | L | 4-16 |
| 5/17 | vs. Wisconsin # | L | 10-14 |

* Big Ten Conference game
^ Played in Honolulu, Hawaii
Big Ten Tournament (Minneapolis, Minn.)

1987

Dave Alexander, Head Coach
36-24-1 Overall • 10-6 Big Ten (East)
Home: 19-3-1 • Away: 13-19 • Neutral: 4-2
Archi Cianfrocco, MVP

~ NCAA Regionals ~

| | | | |
|------|-----------------------------|---|------|
| 3/6 | at North Carolina State | L | 4-6 |
| 3/7 | at North Carolina State | L | 0-16 |
| 3/7 | at North Carolina State | L | 0-7 |
| 3/8 | at North Carolina State | L | 4-6 |
| 3/11 | at North Carolina State | W | 7-6 |
| 3/12 | vs. George Mason ^ | W | 6-1 |
| 3/13 | at Atlantic Christian | W | 10-1 |
| 3/14 | at North Carolina Wesleyan | L | 8-9 |
| 3/21 | vs. Murray State \$ | W | 10-5 |
| 3/21 | at Morehead State | W | 15-3 |
| 3/22 | at Morehead State | L | 7-8 |
| 3/22 | at Morehead State | W | 12-6 |
| 3/25 | at Evansville | W | 6-5 |
| 3/25 | at Evansville | L | 1-9 |
| 3/28 | at Lewis | W | 4-0 |
| 3/28 | at Lewis | W | 16-2 |
| 4/1 | Ball State | W | 5-4 |
| 4/1 | Ball State | T | 8-8 |
| 4/2 | Huntington | W | 12-2 |
| 4/2 | Huntington | W | 3-2 |
| 4/4 | Eastern Illinois | W | 12-3 |
| 4/4 | Eastern Illinois | W | 8-6 |
| 4/5 | at Eastern Illinois | L | 9-10 |
| 4/5 | at Eastern Illinois | L | 5-10 |
| 4/7 | at Butler | W | 5-2 |
| 4/8 | St. Xavier | W | 12-6 |
| 4/8 | St. Xavier | W | 13-1 |
| 4/11 | at (23) Michigan* | L | 0-8 |
| 4/11 | at (23) Michigan* | L | 1-3 |
| 4/12 | at (23) Michigan* | L | 1-4 |
| 4/12 | at (23) Michigan* | W | 5-3 |
| 4/18 | Michigan State* | W | 5-4 |
| 4/18 | Michigan State* | W | 3-2 |
| 4/19 | Michigan State* | W | 3-2 |
| 4/19 | Michigan State* | W | 2-1 |
| 4/21 | Butler | W | 12-2 |
| 4/23 | Anderson | W | 2-1 |
| 4/23 | Anderson | W | 8-5 |
| 4/25 | Indiana* | L | 5-8 |
| 4/25 | Indiana* | W | 3-1 |
| 4/26 | at Indiana* | L | 2-7 |
| 4/26 | at Indiana* | L | 6-7 |
| 4/28 | at Notre Dame | W | 8-5 |
| 4/29 | at Indianapolis | W | 14-3 |
| 4/29 | at Indianapolis | W | 23-2 |
| 4/30 | IUPUI | L | 8-9 |
| 5/1 | Ohio State* | W | 4-1 |
| 5/1 | Ohio State* | W | 2-1 |
| 5/2 | Ohio State* | W | 7-6 |
| 5/2 | Ohio State* | W | 6-5 |
| 5/10 | at DePauw | W | 10-0 |
| 5/10 | at DePauw | L | 6-7 |
| 5/12 | Illinois | L | 9-13 |
| 5/13 | at Miami (Ohio) | L | 2-4 |
| 5/13 | at Miami (Ohio) | L | 5-10 |
| 5/15 | vs. Minnesota # | W | 9-3 |
| 5/16 | vs. Iowa # | W | 4-0 |
| 5/17 | at (23) Michigan # | L | 2-5 |
| 5/19 | at (23) Michigan # | L | 2-4 |
| 5/21 | vs. (13) Texas A&M + | L | 3-13 |
| 5/22 | vs. (30) Western Carolina + | L | 7-8 |

* Big Ten Conference game
^ Played in Raleigh, N.C.
\$ Played in Morehead, Ky.
Big Ten Tournament (Ann Arbor, Mich.)
+ NCAA Regional (Starkville, Miss.)

Year-By-Year Results

1988

Dave Alexander, Head Coach
26-34 Overall • 6-22 Big Ten

Home: 18-14 • Away: 6-15 • Neutral: 2-5
Mike Galle, MVP

| | | | |
|------|-------------------------|---|------|
| 3/6 | at (5) Miami (Fla.) | L | 7-8 |
| 3/7 | vs. Navy ^ | L | 5-6 |
| 3/7 | at St. Thomas | L | 0-5 |
| 3/8 | at Barry | L | 4-10 |
| 3/9 | vs. Creighton ^ | L | 6-13 |
| 3/9 | vs. Creighton ^ | L | 4-7 |
| 3/10 | vs. Creighton ^ | W | 5-3 |
| 3/10 | at St. Thomas | L | 2-3 |
| 3/11 | vs. William Patterson ^ | L | 7-9 |
| 3/12 | vs. Montclair State ^ | W | 3-1 |
| 3/12 | vs. Southern Illinois ^ | L | 0-1 |
| 3/13 | at St. Thomas | W | 4-3 |
| 3/21 | St. Joseph's (Ind.) | W | 5-3 |
| 3/23 | Valparaiso | W | 5-4 |
| 3/23 | Valparaiso | W | 9-2 |
| 3/24 | IUPUI | W | 7-0 |
| 3/26 | Wisconsin* | L | 4-5 |
| 3/26 | Wisconsin* | W | 11-9 |
| 3/27 | Wisconsin* | W | 6-3 |
| 3/27 | Wisconsin* | L | 4-5 |
| 3/30 | at Ball State | W | 3-1 |
| 3/30 | at Ball State | L | 2-3 |
| 4/2 | at Michigan State* | W | 3-1 |
| 4/2 | at Michigan State* | L | 4-12 |
| 4/3 | at Michigan State* | L | 1-6 |
| 4/4 | at Michigan State* | L | 1-4 |
| 4/5 | at Butler | W | 18-0 |
| 4/9 | at Ohio State* | L | 3-10 |
| 4/9 | at Ohio State* | L | 7-8 |
| 4/10 | at Ohio State* | L | 0-4 |
| 4/10 | at Ohio State* | L | 3-10 |
| 4/12 | Notre Dame | W | 11-7 |
| 4/13 | Illinois | W | 8-7 |
| 4/13 | Illinois | W | 3-2 |

| | | | |
|------|----------------|---|-------|
| 4/16 | (19) Michigan* | L | 0-1 |
| 4/16 | (19) Michigan* | L | 4-14 |
| 4/17 | (19) Michigan* | L | 0-11 |
| 4/17 | (19) Michigan* | L | 0-8 |
| 4/19 | Butler | W | 18-0 |
| 4/20 | at Illinois | W | 6-4 |
| 4/20 | at Illinois | W | 6-2 |
| 4/23 | Iowa* | L | 2-5 |
| 4/23 | Iowa* | W | 11-3 |
| 4/24 | Iowa* | L | 5-7 |
| 4/24 | Iowa* | L | 1-2 |
| 4/26 | at Notre Dame | L | 2-5 |
| 4/29 | at Indiana* | L | 0-10 |
| 4/29 | at Indiana* | L | 6-7 |
| 4/30 | Indiana* | L | 10-14 |
| 4/30 | Indiana* | W | 13-12 |
| 5/8 | Minnesota* | L | 6-8 |
| 5/8 | Minnesota* | L | 2-7 |
| 5/9 | Minnesota* | L | 1-7 |
| 5/9 | Minnesota* | W | 7-3 |
| 5/11 | Evansville | W | 6-3 |
| 5/12 | Evansville | L | 0-7 |
| 5/14 | Indianapolis | W | 3-2 |
| 5/14 | Indianapolis | W | 6-5 |
| 5/15 | Bradley | W | 6-5 |
| 5/15 | Bradley | W | 3-1 |

* Big Ten Conference game
^ Played in Miami, Fla.

1989

Dave Alexander, Head Coach
34-25 Overall • 11-17 Big Ten

Home: 19-3-1 • Away: 13-19 • Neutral: 4-2
Mike Galle, MVP

| | | | |
|------|---------------------------|---|------|
| 3/5 | at Florida Atlantic | L | 0-4 |
| 3/6 | vs. Fairleigh Dickinson ^ | W | 7-4 |
| 3/7 | vs. Fairleigh Dickinson ^ | W | 8-2 |
| 3/8 | at Florida Atlantic | W | 5-4 |
| 3/9 | at St. Thomas | W | 11-3 |
| 3/10 | vs. Creighton ^ | W | 3-2 |
| 3/11 | vs. LaSalle ^ | L | 1-2 |
| 3/11 | vs. Creighton ^ | L | 4-10 |
| 3/12 | at St. Thomas | W | 7-6 |
| 3/18 | at Morehead State | W | 5-1 |
| 3/19 | at Morehead State | W | 13-6 |
| 3/19 | at Morehead State | W | 2-0 |
| 3/24 | at Ball State | L | 1-4 |
| 3/24 | at Ball State | W | 5-1 |
| 3/25 | Ball State | W | 6-3 |
| 3/25 | Ball State | W | 9-7 |
| 3/29 | Lewis | L | 10-4 |
| 4/1 | Michigan State* | W | 7-1 |
| 4/1 | Michigan State* | L | 0-3 |
| 4/3 | Michigan State* | L | 0-1 |
| 4/3 | Michigan State* | L | 2-7 |
| 4/5 | at St. Xavier | W | 9-0 |
| 4/5 | at St. Xavier | W | 13-6 |
| 4/9 | Ohio State* | L | 0-2 |
| 4/9 | Ohio State* | W | 5-4 |
| 4/10 | Ohio State* | W | 3-2 |
| 4/10 | Ohio State* | L | 3-4 |
| 4/11 | Saginaw Valley State | W | 9-6 |
| 4/12 | Saginaw Valley State | W | 9-4 |
| 4/13 | at Valparaiso | W | 14-4 |
| 4/15 | at (12) Michigan* | L | 3-4 |
| 4/15 | at (12) Michigan* | L | 0-3 |
| 4/16 | at (12) Michigan* | L | 0-5 |
| 4/16 | at (12) Michigan* | L | 1-2 |

| | | | |
|------|---------------------|---|------|
| 4/19 | at Bradley | L | 9-11 |
| 4/19 | at Bradley | W | 7-2 |
| 4/20 | IUPUI | W | 9-2 |
| 4/22 | at (24) Illinois* | L | 2-5 |
| 4/22 | at (24) Illinois* | L | 3-10 |
| 4/23 | (24) Illinois* | W | 2-1 |
| 4/23 | (24) Illinois* | W | 3-2 |
| 4/24 | St. Joseph's (Ind.) | W | 12-8 |
| 4/25 | at Indianapolis | W | 10-3 |
| 4/25 | at Indianapolis | W | 16-1 |
| 4/26 | Northwestern | W | 7-5 |
| 4/29 | Indiana* | W | 8-3 |
| 4/29 | Indiana* | W | 10-2 |
| 4/30 | at Indiana* | W | 4-1 |
| 4/30 | at Indiana* | W | 1-0 |
| 5/7 | at Iowa* | W | 5-1 |
| 5/7 | at Iowa* | L | 7-12 |
| 5/8 | at Iowa* | L | 2-3 |
| 5/8 | at Iowa* | L | 0-6 |
| 5/10 | at Evansville | L | 2-4 |
| 5/11 | at Evansville | L | 5-8 |
| 5/13 | at Minnesota* | L | 2-5 |
| 5/13 | at Minnesota* | W | 8-0 |
| 5/14 | at Minnesota* | L | 1-3 |
| 5/14 | at Minnesota* | L | 0-7 |

* Big Ten Conference game
^ Played in Miami, Fla.

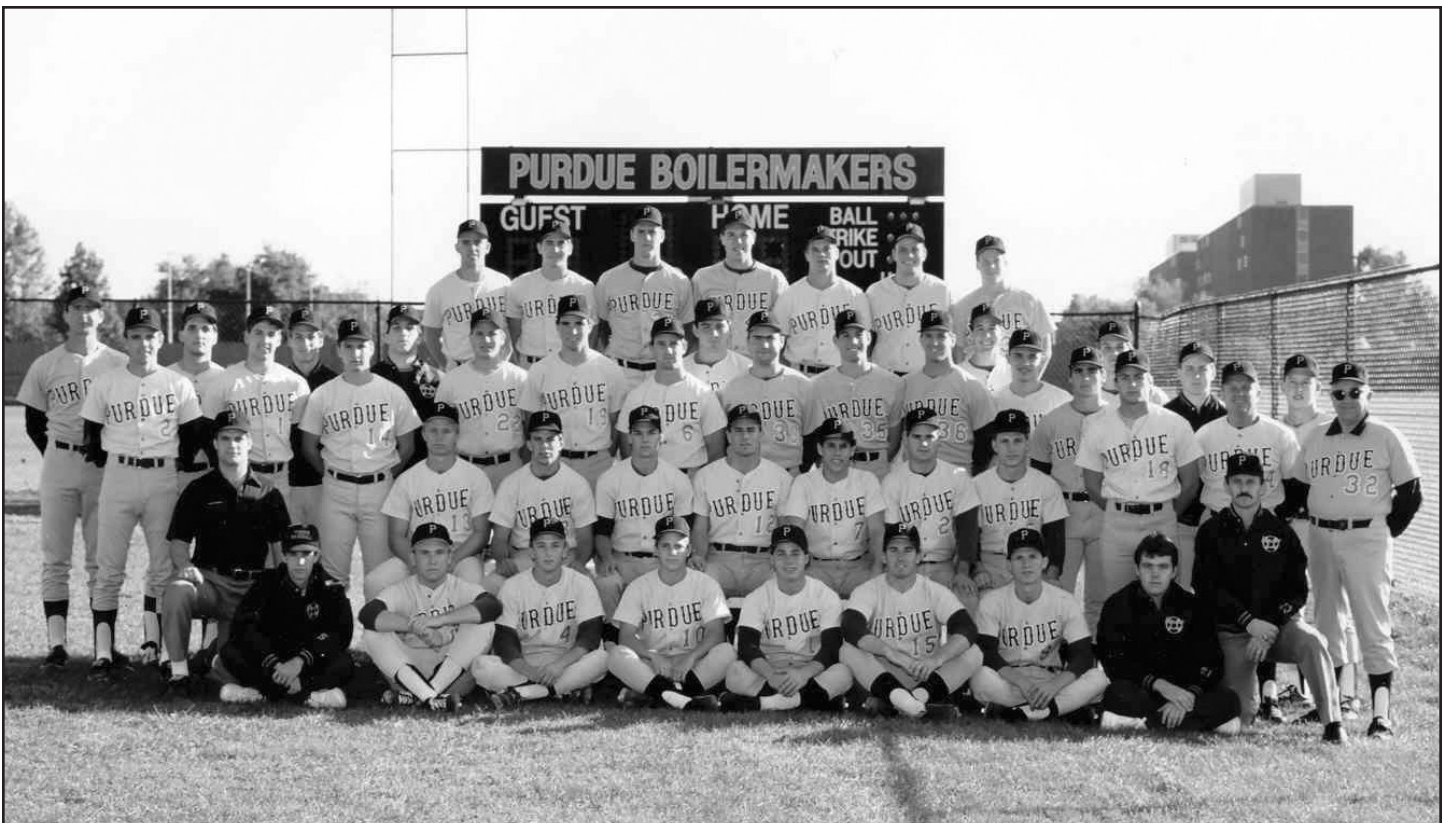

*The 1987 Boilermakers made the program's first NCAA Regional appearance.
Purdue faced Texas A&M and Western Carolina in Starkville, Mississippi*

Year-By-Year Results

1990

Dave Alexander, Head Coach
27-30-1 Overall • 8-18-1 Big Ten
Home: 19-14-1 • Away: 4-12 • Neutral: 4-4
Dave Scheitlin, MVP

| | | | |
|------|---------------------|---|-------|
| 3/3 | vs. Detroit ^ | L | 6-8 |
| 3/4 | vs. Detroit ^ | W | 12-3 |
| 3/5 | at Florida Atlantic | W | 12-7 |
| 3/6 | vs. LaSalle ^ | W | 3-2 |
| 3/7 | vs. Lewis ^ | W | 10-5 |
| 3/8 | vs. LaSalle ^ | W | 15-7 |
| 3/9 | at Florida Atlantic | L | 6-10 |
| 3/10 | vs. Navy ^ | L | 5-10 |
| 3/10 | vs. Lewis ^ | L | 1-5 |
| 3/11 | vs. St. Thomas ^ | L | 0-3 |
| 3/17 | St. Joseph's (Ind.) | L | 3-5 |
| 3/17 | St. Joseph's (Ind.) | W | 17-4 |
| 3/18 | IUPUI | W | 16-0 |
| 3/21 | Indianapolis | L | 0-3 |
| 3/24 | Marian | W | 11-4 |
| 3/25 | Marian | W | 5-3 |
| 3/27 | St. Xavier | W | 6-2 |
| 3/27 | St. Xavier | W | 8-6 |
| 3/28 | Notre Dame | W | 10-8 |
| 3/29 | Butler | W | 6-5 |
| 4/1 | (23) Illinois* | L | 7-10 |
| 4/1 | (23) Illinois* | L | 5-14 |
| 4/3 | at (23) Illinois* | L | 2-9 |
| 4/3 | at (23) Illinois* | L | 0-4 |
| 4/4 | Miami (Ohio) | W | 16-9 |
| 4/7 | Ohio State* | W | 7-6 |
| 4/7 | Ohio State* | L | 7-9 |
| 4/9 | Ohio State* | L | 0-1 |
| 4/9 | Ohio State* | W | 6-0 |
| 4/12 | at Notre Dame | L | 2-14 |
| 4/14 | at Michigan State* | W | 5-3 |
| 4/15 | at Michigan State* | L | 3-5 |
| 4/15 | at Michigan State* | L | 7-9 |
| 4/16 | at Michigan State* | L | 5-14 |
| 4/17 | at Illinois State | L | 3-12 |
| 4/18 | Bradley | W | 7-6 |
| 4/18 | Bradley | W | 6-2 |
| 4/19 | Illinois State | L | 0-5 |
| 4/21 | Indiana* | W | 1-0 |
| 4/21 | Indiana* | L | 5-8 |
| 4/22 | at Indiana* | L | 4-7 |
| 4/22 | at Indiana* | W | 5-3 |
| 4/24 | Valparaiso | W | 12-1 |
| 4/24 | Valparaiso | W | 6-5 |
| 4/25 | at Butler | L | 2-5 |
| 4/27 | Wisconsin* | L | 4-12 |
| 4/27 | Wisconsin* | T | 1-1 |
| 4/28 | Wisconsin* | L | 3-11 |
| 4/28 | Wisconsin* | W | 4-0 |
| 5/6 | Michigan* | L | 1-8 |
| 5/6 | Michigan* | L | 1-13 |
| 5/7 | Michigan* | W | 7-4 |
| 5/7 | Michigan* | L | 4-8 |
| 5/9 | Evansville | W | 10-1 |
| 5/10 | Evansville | L | 6-21 |
| 5/13 | at Northwestern* | W | 3-2 |
| 5/13 | at Northwestern* | L | 10-11 |
| 5/13 | at Northwestern* | L | 4-5 |

* Big Ten Conference game
^ Played in Boca Raton, Fla.

1991

Dave Alexander, Head Coach
35-21 Overall • 14-14 Big Ten
Home: 17-7 • Away: 12-13 • Neutral: 6-1
Phil Hollis, MVP

| | | | |
|------|-------------------------|---|-------|
| 3/2 | vs. Detroit ^ | W | 9-0 |
| 3/3 | vs. LaSalle ^ | W | 9-5 |
| 3/4 | at Florida Atlantic | W | 9-8 |
| 3/5 | vs. Detroit ^ | W | 14-11 |
| 3/6 | vs. LaSalle ^ | W | 4-3 |
| 3/7 | at Florida Atlantic | L | 3-11 |
| 3/8 | vs. (17) Maine ^ | L | 1-8 |
| 3/9 | vs. Boston University ^ | W | 36-16 |
| 3/10 | vs. Navy ^ | W | 5-2 |

| | | | |
|------|----------------------|---|------|
| 3/16 | St. Joseph's (Ind.) | L | 1-2 |
| 3/16 | St. Joseph's (Ind.) | W | 5-3 |
| 3/20 | at Indianapolis | W | 7-3 |
| 3/22 | Saginaw Valley State | W | 5-0 |
| 3/23 | Ball State | W | 11-0 |
| 3/23 | Ball State | W | 9-1 |
| 3/24 | at Ball State | W | 12-6 |
| 3/24 | at Ball State | W | 5-4 |
| 3/26 | at Lewis | W | 10-2 |
| 3/28 | Marian | W | 8-1 |
| 3/30 | Michigan State* | W | 6-5 |
| 3/30 | Michigan State* | W | 9-4 |
| 3/31 | Michigan State* | W | 5-4 |
| 3/31 | Michigan State* | L | 5-6 |
| 4/3 | Illinois State | W | 3-1 |
| 4/6 | at (21) Ohio State* | L | 6-22 |
| 4/6 | at (21) Ohio State* | L | 1-14 |
| 4/7 | at (21) Ohio State* | L | 2-12 |
| 4/7 | at (21) Ohio State* | L | 8-9 |
| 4/11 | Butler | W | 2-1 |
| 4/14 | Northwestern* | L | 2-5 |
| 4/14 | Northwestern* | W | 4-3 |
| 4/15 | Northwestern* | W | 15-9 |
| 4/15 | Northwestern* | L | 5-10 |
| 4/17 | Illinois* | L | 3-8 |
| 4/17 | Illinois* | W | 5-4 |
| 4/18 | at St. Xavier | L | 1-4 |
| 4/21 | at Michigan* | W | 4-2 |
| 4/21 | at Michigan* | L | 1-5 |
| 4/22 | at Michigan* | W | 7-6 |
| 4/22 | at Michigan* | L | 2-6 |
| 4/24 | at Illinois State | L | 5-6 |
| 4/26 | Indiana* | W | 6-2 |
| 4/26 | Indiana* | W | 6-3 |
| 4/27 | at Indiana* | L | 5-6 |
| 4/27 | at Indiana* | W | 10-4 |
| 5/5 | at Illinois* | W | 9-6 |
| 5/5 | at Illinois* | L | 7-19 |
| 5/7 | at Valparaiso | W | 11-4 |
| 5/9 | at Wisconsin* | W | 2-1 |
| 5/9 | at Wisconsin* | L | 2-7 |
| 5/10 | at Wisconsin* | L | 2-5 |
| 5/10 | at Wisconsin* | W | 1-0 |
| 5/13 | Wright State | L | 2-4 |
| 5/13 | Wright State | L | 4-5 |
| 5/14 | Chicago State | W | 5-3 |
| 5/14 | Chicago State | W | 2-1 |

* Big Ten Conference game
^ Played in Boca Raton, Fla.

1992

Steve Green, Head Coach
30-24 Overall • 13-15 Big Ten
Home: 17-11 • Away: 11-9 • Neutral: 2-4
Mike Biltmeyer, MVP

| | | | |
|------|----------------------|---|-------|
| 2/29 | vs. Lewis ^ | W | 21-8 |
| 3/1 | vs. LaSalle ^ | L | 2-3 |
| 3/2 | at Florida Atlantic | W | 12-4 |
| 3/3 | vs. LaSalle ^ | L | 6-7 |
| 3/4 | vs. Lewis ^ | L | 0-10 |
| 3/5 | at Florida Atlantic | L | 1-6 |
| 3/6 | vs. Providence ^ | W | 13-8 |
| 3/7 | at Barry | L | 1-12 |
| 3/16 | Ball State | W | 9-0 |
| 3/16 | Ball State | L | 5-8 |
| 3/17 | Marian | W | 11-4 |
| 3/19 | Lewis | W | 16-3 |
| 3/20 | Saginaw Valley State | W | 16-10 |
| 3/21 | Butler | W | 4-3 |
| 3/21 | Butler | W | 6-0 |
| 3/22 | at Butler | W | 4-2 |
| 3/24 | at Bradley | W | 6-4 |
| 3/26 | Ferris State | W | 22-10 |
| 3/28 | Michigan* | W | 3-2 |
| 3/28 | Michigan* | L | 2-3 |
| 3/29 | Michigan* | L | 3-4 |
| 3/29 | Michigan* | L | 6-9 |
| 4/1 | at Miami (Ohio) | L | 3-4 |
| 4/2 | at Illinois State | W | 8-4 |
| 4/4 | (25) Minnesota* | W | 9-3 |
| 4/4 | (25) Minnesota* | L | 2-11 |

| | | | |
|------|--------------------|---|------|
| 4/5 | (25) Minnesota* | W | 4-2 |
| 4/5 | (25) Minnesota* | W | 3-0 |
| 4/8 | at (14) Notre Dame | W | 5-4 |
| 4/9 | vs. St. Xavier | L | 1-6 |
| 4/11 | at Michigan State* | L | 0-1 |
| 4/11 | at Michigan State* | W | 9-6 |
| 4/12 | at Michigan State* | W | 6-5 |
| 4/12 | at Michigan State* | W | 2-0 |
| 4/15 | Indianapolis | W | 10-4 |
| 4/16 | (14) Notre Dame | L | 0-4 |
| 4/18 | Iowa* | L | 1-2 |
| 4/18 | Iowa* | L | 2-7 |
| 4/19 | Iowa* | W | 5-2 |
| 4/19 | Iowa* | L | 1-5 |
| 4/24 | at Illinois* | L | 0-4 |
| 4/24 | at Illinois* | L | 1-2 |
| 4/25 | Illinois* | L | 8-17 |
| 4/25 | Illinois* | L | 5-12 |
| 5/3 | at Northwestern* | W | 5-3 |
| 5/3 | at Northwestern* | L | 4-7 |
| 5/4 | at Northwestern* | L | 1-6 |
| 5/4 | at Northwestern* | L | 1-8 |
| 5/6 | Valparaiso | W | 5-3 |
| 5/9 | at Indiana* | W | 8-0 |
| 5/9 | at Indiana* | W | 4-3 |
| 5/10 | Indiana* | W | 9-0 |
| 5/10 | Indiana* | W | 7-4 |
| 5/12 | Wright State | W | 5-3 |

* Big Ten Conference game
^ Played in Boca Raton, Fla.

1993

Steve Green, Head Coach
36-22 Overall • 16-12 Big Ten
Home: 14-9 • Away: 17-10 • Neutral: 5-3
Mike Biltmeyer, MVP

| | | | |
|------|-------------------------|---|-------|
| 3/6 | at Stetson | L | 10-11 |
| 3/7 | vs. Xavier ^ | W | 7-5 |
| 3/7 | vs. Xavier ^ | W | 14-3 |
| 3/8 | at Rollins | W | 5-2 |
| 3/9 | vs. Pennsylvania \$ | L | 2-9 |
| 3/10 | vs. Temple \$ | W | 19-1 |
| 3/11 | vs. (6) Florida State % | W | 11-1 |
| 3/11 | at Rollins | W | 7-4 |
| 3/12 | vs. Pennsylvania \$ | W | 7-4 |
| 3/15 | at South Florida | W | 6-2 |
| 3/18 | St. Joseph's (Ind.) | W | 8-0 |
| 3/20 | Valparaiso | W | 4-1 |
| 3/20 | Valparaiso | W | 4-0 |
| 3/21 | at Valparaiso | W | 1-0 |
| 3/23 | Illinois State | W | 7-6 |
| 3/24 | Indianapolis | W | 8-7 |
| 3/25 | Butler | W | 8-5 |
| 3/27 | Michigan State* | W | 2-1 |
| 3/27 | Michigan State* | L | 1-4 |
| 3/28 | Michigan State* | L | 0-1 |
| 3/28 | Michigan State* | L | 4-5 |
| 3/30 | at Eastern Illinois | W | 9-7 |
| 4/3 | at Michigan* | W | 11-1 |
| 4/3 | at Michigan* | W | 8-3 |
| 4/4 | at Michigan* | W | 3-2 |
| 4/4 | at Michigan* | W | 14-0 |
| 4/7 | (11) Notre Dame | L | 1-2 |
| 4/10 | at Minnesota* | L | 4-6 |
| 4/10 | at Minnesota* | L | 4-8 |
| 4/11 | at Minnesota* | L | 7-14 |
| 4/11 | at Minnesota* | W | 4-0 |
| 4/13 | at Butler | L | 9-10 |
| 4/17 | Northwestern* | W | 5-4 |
| 4/17 | Northwestern* | W | 5-3 |
| 4/18 | Northwestern* | L | 3-8 |
| 4/18 | Northwestern* | W | 6-5 |
| 4/21 | at (11) Notre Dame | L | 5-7 |
| 4/24 | at Illinois* | W | 10-3 |
| 4/24 | at Illinois* | L | 9-10 |
| 4/25 | at Illinois* | W | 7-4 |
| 4/25 | at Illinois* | W | 8-4 |
| 4/27 | at Illinois State | L | 3-10 |
| 4/28 | Eastern Illinois | W | 5-3 |
| 4/30 | at Iowa* | L | 0-4 |
| 4/30 | at Iowa* | L | 4-8 |

| | | | |
|------|---------------|---|-------|
| 5/2 | at Iowa* | W | 6-2 |
| 5/2 | at Iowa* | W | 12-8 |
| 5/10 | at Louisville | W | 14-4 |
| 5/10 | at Louisville | W | 18-7 |
| 5/11 | Evansville | L | 2-10 |
| 5/13 | Evansville | W | 4-3 |
| 5/15 | Indiana* | L | 0-5 |
| 5/15 | Indiana* | W | 13-8 |
| 5/16 | Indiana* | W | 3-2 |
| 5/16 | Indiana* | L | 11-12 |
| 5/18 | Wright State | L | 2-3 |
| 5/20 | Minnesota # | L | 3-8 |
| 5/21 | Indiana # | L | 9-11 |

* Big Ten Conference game
^ Played in Deland, Fla.
\$ Played in Winter Park, Fla.
% Played in Daytona Beach, Fla.
Big Ten Tournament (Battle Creek, Mich.)

1994

Steve Green, Head Coach
16-39 Overall • 8-20 Big Ten
Home: 8-12 • Away: 6-24 • Neutral: 2-3
Brandon Bell, MVP

| | | | |
|------|--------------------------|---|-------|
| 3/5 | vs. Xavier ^ | W | 4-2 |
| 3/6 | at Central Florida | L | 4-5 |
| 3/7 | vs. Virginia Tech ^ | L | 9-10 |
| 3/8 | vs. Evansville ^ | W | 5-3 |
| 3/8 | at (25) South Florida | L | 5-6 |
| 3/9 | at Stetson | L | 1-12 |
| 3/10 | vs. Virginia Tech ^ | L | 7-12 |
| 3/11 | at Stetson | L | 3-6 |
| 3/12 | vs. Evansville ^ | L | 3-4 |
| 3/15 | at Valparaiso | W | 1-0 |
| 3/17 | St. Joseph's (Ind.) | W | 3-0 |
| 3/19 | Ball State | L | 1-3 |
| 3/19 | Ball State | L | 5-8 |
| 3/20 | at Ball State | W | 8-5 |
| 3/22 | Miami (Ohio) | W | 10-1 |
| 3/23 | Evansville | L | 4-6 |
| 3/25 | Penn State* | W | 3-0 |
| 3/25 | Penn State* | W | 10-9 |
| 3/26 | Penn State* | W | 4-3 |
| 3/27 | Penn State* | L | 0-9 |
| 3/29 | Eastern Illinois | L | 7-10 |
| 3/30 | at St. Joseph's (Ind.) | L | 2-5 |
| 4/2 | at Iowa* | L | 7-8 |
| 4/2 | at Iowa* | W | 9-3 |
| 4/3 | at Iowa* | L | 8-10 |
| 4/3 | at Iowa* | L | 5-8 |
| 4/9 | at Northwestern* | W | 7-4 |
| 4/9 | at Northwestern* | L | 10-11 |
| 4/10 | at Northwestern* | L | 2-3 |
| 4/10 | at Northwestern* | L | 7-20 |
| 4/13 | at Illinois State | L | 0-2 |
| 4/13 | at Illinois State | W | 8-4 |
| 4/16 | (28) Minnesota* | L | 4-15 |
| 4/16 | (28) Minnesota* | L | 5-7 |
| 4/17 | (28) Minnesota* | L | 4-9 |
| 4/17 | (28) Minnesota* | L | 8-9 |
| 4/19 | at (18) Notre Dame | L | 1-8 |
| 4/20 | at Indiana State | L | 8-11 |
| 4/23 | Illinois* | W | 5-3 |
| 4/23 | Illinois* | L | 3-4 |
| 4/24 | Illinois* | W | 4-3 |
| 4/24 | Illinois* | L | 0-6 |
| 4/26 | Illinois State | W | 1-0 |
| 4/29 | at Indiana* | L | 0-2 |
| 4/29 | at Indiana* | L | 2-5 |
| 5/1 | at Indiana* | L | 4-5 |
| 5/1 | at Indiana* | W | 4-3 |
| 5/9 | at Northeastern Illinois | L | 4-5 |
| 5/10 | (18) Notre Dame | L | 5-12 |
| 5/11 | at Evansville | L | 4-8 |
| 5/14 | at (11) Ohio State* | L | 7-8 |
| 5/14 | at (11) Ohio State* | L | 7-10 |
| 5/15 | at (11) Ohio State* | L | 0-9 |
| 5/15 | at (11) Ohio State* | L | 3-8 |
| 5/17 | at Wright State | L | 4-5 |

* Big Ten Conference game
^ Played in Deland, Fla.

Year-By-Year Results

1995

Steve Green, Head Coach
27-30 Overall • 15-13 Big Ten
Home: 14-8 • Away: 11-17 • Neutral: 2-5
Todd Jensen, MVP

| | | | |
|------|-------------------------|---|-------|
| 2/25 | at Morehead State | L | 4-14 |
| 2/25 | at Morehead State | L | 2-8 |
| 2/26 | at Morehead State | L | 2-3 |
| 3/4 | vs. Central Michigan ^ | L | 9-10 |
| 3/5 | at South Florida | W | 3-2 |
| 3/6 | vs. Illinois-Chicago \$ | W | 12-11 |
| 3/7 | vs. West Virginia % | L | 9-12 |
| 3/7 | at Rollins | L | 4-5 |
| 3/8 | vs. Pennsylvania \$ | W | 10-0 |
| 3/9 | vs. Illinois-Chicago \$ | L | 5-13 |
| 3/10 | at Rollins | L | 3-4 |
| 3/11 | vs. Pennsylvania \$ | L | 3-6 |
| 3/15 | at St. Joseph's (Ind.) | L | 0-2 |
| 3/18 | at Ball State | W | 8-2 |
| 3/18 | at Ball State | W | 8-6 |
| 3/19 | Ball State | W | 9-6 |
| 3/21 | at Evansville | W | 6-5 |
| 3/22 | Indiana State | L | 6-8 |
| 3/25 | at Illinois* | L | 8-10 |
| 3/25 | at Illinois* | W | 2-1 |
| 3/26 | at Illinois* | W | 5-4 |
| 3/26 | at Illinois* | W | 3-2 |
| 3/28 | at Illinois State | L | 7-10 |
| 3/29 | at Indiana State | W | 5-4 |
| 4/1 | Northwestern* | L | 0-4 |
| 4/1 | Northwestern* | L | 1-7 |
| 4/2 | Northwestern* | W | 10-4 |
| 4/2 | Northwestern* | W | 1-0 |
| 4/5 | at Butler | L | 4-5 |
| 4/8 | Iowa* | W | 8-2 |
| 4/8 | Iowa* | W | 7-6 |
| 4/9 | Iowa* | L | 1-3 |
| 4/9 | Iowa* | W | 11-2 |
| 4/12 | Notre Dame | W | 5-2 |
| 4/15 | Ohio State* | L | 0-1 |
| 4/15 | Ohio State* | W | 5-3 |
| 4/16 | Ohio State* | L | 3-6 |
| 4/16 | Ohio State* | W | 10-1 |
| 4/18 | Valparaiso | W | 9-7 |
| 4/19 | at Notre Dame | L | 2-7 |
| 4/21 | at Minnesota* | L | 0-2 |
| 4/21 | at Minnesota* | L | 3-11 |
| 4/22 | at Minnesota* | L | 4-8 |
| 4/22 | at Minnesota* | W | 4-2 |
| 4/28 | at Penn State* | L | 6-7 |
| 4/29 | at Penn State* | L | 1-6 |
| 4/29 | at Penn State* | W | 4-3 |
| 4/30 | at Penn State* | L | 9-10 |
| 5/8 | Western Michigan | W | 19-5 |
| 5/9 | Evansville | L | 2-12 |
| 5/13 | Indiana* | W | 3-2 |
| 5/13 | Indiana* | L | 2-7 |
| 5/14 | Indiana* | W | 8-3 |
| 5/14 | Indiana* | W | 8-5 |
| 5/19 | at Ohio State # | W | 3-2 |
| 5/20 | vs. Minnesota # | L | 3-26 |
| 5/21 | at Ohio State # | L | 3-8 |

* Big Ten Conference game
^ Played in Jacksonville, Fla.
\$ Played in Winter Park, Fla.
% Played in Deland, Fla.
Big Ten Tournament (Columbus, Ohio)

1996

Steve Green, Head Coach
22-32-1 Overall • 8-19 Big Ten
Home: 10-13 • Away: 9-18-1 • Neutral: 3-1
Rod Metzler, MVP

| | | | |
|------|-------------------------|---|------|
| 2/17 | at Vanderbilt | W | 13-6 |
| 2/18 | at Vanderbilt | L | 6-10 |
| 2/18 | at Vanderbilt | L | 1-2 |
| 2/24 | vs. Texas Christian ^ | W | 5-0 |
| 2/24 | at Texas-Pan American | W | 8-2 |
| 2/25 | at Texas-Pan American | L | 3-9 |
| 3/2 | at Kansas State | L | 2-4 |
| 3/3 | vs. Xavier \$ | W | 15-5 |
| 3/4 | at North Florida | L | 3-5 |
| 3/5 | vs. Central Michigan \$ | W | 4-3 |
| 3/6 | vs. Austin Peay \$ | L | 8-15 |
| 3/6 | at (3) Florida | L | 2-5 |
| 3/8 | at Liberty | W | 15-4 |
| 3/9 | at Central Michigan | L | 4-10 |
| 3/13 | St. Joseph's (Ind.) | L | 0-7 |
| 3/16 | Ball State | L | 2-8 |
| 3/16 | Ball State | L | 0-1 |
| 3/17 | at Ball State | W | 10-7 |
| 3/17 | at Ball State | T | 6-6 |
| 3/23 | Michigan* | L | 5-10 |
| 3/23 | Michigan* | L | 1-2 |
| 3/24 | Michigan* | L | 0-12 |
| 3/24 | Michigan* | L | 3-9 |
| 3/27 | at Valparaiso | W | 5-3 |
| 3/29 | Minnesota* | L | 4-9 |
| 3/30 | Minnesota* | W | 8-2 |
| 3/30 | Minnesota* | L | 1-6 |
| 4/2 | Illinois State | W | 8-7 |
| 4/3 | Indiana State | W | 8-4 |
| 4/6 | Illinois* | W | 13-8 |
| 4/6 | Illinois* | L | 1-6 |
| 4/7 | Illinois* | L | 9-12 |
| 4/7 | Illinois* | L | 7-11 |
| 4/9 | at Indiana State | L | 6-10 |
| 4/13 | at Michigan State* | L | 0-5 |
| 4/13 | at Michigan State* | W | 2-1 |
| 4/14 | at Michigan State* | W | 2-1 |
| 4/14 | at Michigan State* | L | 2-6 |
| 4/17 | at Notre Dame | L | 4-7 |
| 4/20 | Northwestern* | W | 8-4 |
| 4/20 | Northwestern* | L | 2-8 |
| 4/21 | Northwestern* | W | 7-3 |
| 4/21 | Northwestern* | W | 7-2 |
| 4/24 | Butler | W | 7-5 |
| 4/26 | at Iowa* | W | 7-4 |
| 4/26 | at Iowa* | L | 5-6 |
| 4/27 | at Iowa* | L | 3-4 |
| 4/27 | at Iowa* | L | 1-6 |
| 5/6 | Valparaiso | W | 9-6 |
| 5/7 | at Evansville | W | 4-0 |
| 5/11 | at Indiana* | L | 2-8 |
| 5/11 | at Indiana* | L | 2-7 |
| 5/12 | at Indiana* | L | 1-2 |
| 5/12 | at Indiana* | L | 1-5 |
| 5/14 | Wright State | W | 4-3 |

* Big Ten Conference game
^ Played in Edinburg, Texas
\$ Played in Jacksonville, Fla.

1997

Steve Green, Head Coach
30-25 Overall • 17-11 Big Ten
Home: 18-5 • Away: 9-16 • Neutral: 3-4
Anthony Grieco, MVP

| | | | |
|------|------------------------|---|-------|
| 2/22 | at Lamar | L | 8-12 |
| 2/22 | at Lamar | L | 7-10 |
| 2/23 | at Lamar | L | 1-13 |
| 3/2 | vs. Toledo ^ | W | 6-2 |
| 3/2 | vs. Ball State ^ | L | 4-6 |
| 3/8 | at Stetson | W | 12-4 |
| 3/8 | at Stetson | W | 7-1 |
| 3/9 | at Stetson | L | 4-8 |
| 3/10 | at North Florida | L | 6-10 |
| 3/11 | at Jacksonville | L | 1-7 |
| 3/12 | at (20) Florida | L | 7-10 |
| 3/14 | vs. Akron \$ | L | 3-4 |
| 3/15 | vs. Liberty \$ | W | 16-9 |
| 3/15 | vs. Liberty \$ | W | 5-4 |
| 3/19 | Valparaiso | W | 9-2 |
| 3/21 | Michigan* | W | 16-6 |
| 3/22 | Michigan* | L | 2-7 |
| 3/22 | Michigan* | W | 13-8 |
| 3/23 | Michigan* | L | 2-3 |
| 3/26 | at St. Joseph's (Ind.) | L | 6-16 |
| 3/28 | at Minnesota* | L | 5-8 |
| 3/29 | at Minnesota* | L | 0-1 |
| 3/29 | at Minnesota* | L | 3-15 |
| 3/30 | at Minnesota* | L | 2-15 |
| 4/1 | at Illinois State | L | 2-5 |
| 4/4 | at Illinois* | L | 7-8 |
| 4/5 | at Illinois* | W | 4-2 |
| 4/5 | at Illinois* | W | 12-8 |
| 4/6 | at Illinois* | W | 18-11 |
| 4/11 | Michigan State* | W | 4-3 |
| 4/12 | Michigan State* | L | 0-11 |
| 4/12 | Michigan State* | W | 22-3 |
| 4/13 | Michigan State* | W | 5-4 |
| 4/15 | Notre Dame | L | 4-6 |
| 4/16 | Ball State | W | 8-6 |

| | | | |
|-------|-------------------|---|-------|
| 4/18 | at Northwestern* | W | 8-0 |
| 4/19 | at Northwestern* | W | 5-3 |
| 4/19 | at Northwestern* | L | 1-13 |
| 4/20 | at Northwestern* | L | 2-4 |
| 4/22 | Indiana State | W | 15-0 |
| 4/23 | at Butler | W | 6-1 |
| 4/25 | Iowa* | W | 7-6 |
| 4/26 | Iowa* | W | 4-3 |
| 4/26 | Iowa* | L | 4-10 |
| 4/27 | Iowa* | W | 5-3 |
| 4/29 | Western Michigan | W | 9-8 |
| 4/30 | Valparaiso | W | 6-3 |
| 5/2-3 | Indiana* ! | W | 8-5 |
| 5/3 | Indiana* | W | 5-4 |
| 5/3 | Indiana* | W | 13-11 |
| 5/4 | at Indiana* | W | 8-5 |
| 5/12 | IUPUI | W | 10-0 |
| 5/12 | IUPUI | W | 11-5 |
| 5/15 | (30) Ohio State # | L | 2-4 |
| 5/16 | Illinois # | L | 3-8 |

* Big Ten Conference game
^ Played at Cardinal Stadium (Louisville, Ky.)
\$ Played at Alexander Brest Field (Jacksonville, Fla.)
! Started in Bloomington, Ind., on May 2; finished in West Lafayette on May 3 after suspension on account of darkness
Big Ten Tournament (Ann Arbor, Mich.)



After being a four-year starter at second base for Purdue in the 1980s, Doug Schreiber led the Boilermakers to a program-record 485 wins as the head coach from 1999 to 2016.

Year-By-Year Results

1998

Steve Green, Head Coach (11 games)
 Bob Shepherd, Head Coach (41 games)
 23-29 Overall • 9-18 Big Ten
 Home: 10-13 • Away: 8-12 • Neutral: 5-4
 Daryl Hallada, MVP

| | | | |
|------|-----------------------|---|------|
| 2/21 | at Louisville | L | 9-14 |
| 2/21 | at Louisville | L | 5-7 |
| 2/22 | at Louisville | W | 15-8 |
| 2/27 | vs. Valparaiso ^ | W | 10-4 |
| 2/28 | vs. Notre Dame ^ | L | 6-12 |
| 3/1 | vs. Ball State ^ | L | 3-9 |
| 3/7 | at San Jose State | L | 1-3 |
| 3/7 | at San Jose State | L | 3-7 |
| 3/8 | at San Jose State | L | 6-7 |
| 3/9 | at Fresno State \$ | L | 3-13 |
| 3/10 | vs. Evansville \$ | L | 6-8 |
| 3/11 | vs. Toledo \$ | W | 10-9 |
| 3/12 | vs. Virginia Tech \$ | W | 15-4 |
| 3/13 | vs. Virginia Tech \$ | W | 11-8 |
| 3/14 | vs. Evansville \$ | L | 3-11 |
| 3/18 | Valparaiso | W | 5-4 |
| 3/21 | Miami (Ohio) | W | 16-4 |
| 3/21 | Miami (Ohio) | W | 5-1 |
| 3/22 | Miami (Ohio) | W | 9-8 |
| 3/24 | Ball State | W | 5-4 |
| 3/27 | at Minnesota* | W | 5-3 |
| 3/28 | at Minnesota* | W | 7-3 |
| 3/28 | at Minnesota* | L | 4-6 |
| 3/29 | at Minnesota* | L | 6-11 |
| 4/1 | Indiana State | W | 4-3 |
| 4/3 | vs. Indiana* + | W | 9-5 |
| 4/4 | at Indiana* | L | 3-8 |
| 4/4 | at Indiana* | L | 2-12 |
| 4/5 | Indiana* | W | 4-2 |
| 4/10 | Iowa* | W | 12-7 |
| 4/11 | Iowa* | L | 0-8 |
| 4/11 | Iowa* | L | 7-8 |
| 4/12 | Iowa* | L | 2-8 |
| 4/15 | at Notre Dame | L | 1-7 |
| 4/17 | Ohio State* | L | 3-7 |
| 4/18 | Ohio State* | L | 1-7 |
| 4/18 | Ohio State* | L | 3-8 |
| 4/19 | Ohio State* | L | 5-12 |
| 4/21 | Butler [11] | W | 7-6 |
| 4/24 | at Northwestern* | W | 13-8 |
| 4/25 | at Northwestern* | W | 1-0 |
| 4/25 | at Northwestern* | W | 12-6 |
| 4/26 | at Northwestern* | L | 1-3 |
| 4/28 | at Valparaiso | W | 10-4 |
| 4/29 | at Ball State | W | 3-2 |
| 5/2 | (24/20) Illinois* [8] | L | 2-4 |
| 5/2 | (24/20) Illinois* | L | 8-11 |
| 5/3 | (24/20) Illinois* | L | 1-5 |
| 5/3 | (24/20) Illinois* | L | 5-9 |
| 5/9 | Penn State* | L | 1-11 |
| 5/10 | Penn State* | W | 11-4 |
| 5/10 | Penn State* | L | 5-9 |

* Big Ten Conference game
 ^ 7-Up Diamond Classic (Evansville, Ind.)
 \$ Pepsi/Johnny Quik Classic (Fresno, Calif.)
 + Played at Victory Field (Indianapolis, Ind.)

1999

Doug Schreiber, Head Coach
 24-30 Overall • 10-17 Big Ten
 Home: 14-5 • Away: 5-19 • Neutral: 5-6
 Ryan Cole, MVP

| | | | |
|------|-----------------------|---|-------|
| 2/26 | at Vanderbilt | L | 5-13 |
| 2/27 | at Vanderbilt | L | 6-11 |
| 2/28 | at Vanderbilt | L | 7-10 |
| 3/6 | vs. Kent State ^ | W | 18-11 |
| 3/6 | vs. Wright State ^ | L | 4-6 |
| 3/7 | at Louisville | L | 4-16 |
| 3/13 | vs. Illinois State \$ | L | 1-4 |
| 3/14 | vs. Pace \$ | W | 7-3 |
| 3/14 | vs. Columbia \$ | L | 5-6 |
| 3/15 | vs. Princeton \$ | L | 14-21 |

| | | | |
|------|------------------------|---|-------|
| 3/16 | vs. Princeton \$ | L | 2-3 |
| 3/17 | vs. Rutgers \$ | W | 15-9 |
| 3/18 | vs. Rider % [10] | W | 6-5 |
| 3/19 | vs. Iona \$ | W | 9-8 |
| 3/20 | vs. Wright State \$ | L | 1-4 |
| 3/23 | at St. Joseph's (Ind.) | W | 17-12 |
| 3/24 | Valparaiso | W | 11-10 |
| 3/27 | Northern Illinois | W | 2-0 |
| 3/27 | Northern Illinois | W | 10-5 |
| 3/28 | Northern Illinois [10] | W | 9-8 |
| 3/31 | at Valparaiso | L | 5-14 |
| 4/2 | (30/25) Minnesota* | W | 6-4 |
| 4/3 | (30/25) Minnesota* | L | 2-5 |
| 4/3 | (30/25) Minnesota* | L | 2-9 |
| 4/4 | (30/25) Minnesota* | L | 2-9 |
| 4/7 | at Ball State | L | 7-23 |
| 4/9 | at Indiana* | L | 4-18 |
| 4/10 | at Indiana* | L | 3-4 |
| 4/10 | at Indiana* | L | 8-13 |
| 4/11 | at Indiana* | L | 3-10 |
| 4/13 | at Indiana State | L | 8-9 |
| 4/14 | Evansville | W | 6-4 |
| 4/16 | at Iowa* | W | 12-8 |
| 4/17 | at Iowa* | W | 3-1 |
| 4/17 | at Iowa* | W | 10-8 |
| 4/18 | at Iowa* | L | 9-10 |
| 4/21 | Illinois State | W | 6-3 |
| 4/23 | Northwestern* [12] | W | 7-6 |
| 4/24 | Northwestern* [9] | W | 7-6 |
| 4/24 | Northwestern* [8] | L | 7-8 |
| 4/25 | Northwestern* | W | 8-7 |
| 4/28 | Xavier | W | 6-0 |
| 4/30 | at (19/11) Ohio State* | L | 5-7 |
| 5/1 | at (19/11) Ohio State* | L | 0-1 |
| 5/1 | at (19/11) Ohio State* | L | 0-3 |
| 5/2 | at (19/11) Ohio State* | L | 2-3 |
| 5/9 | Penn State* | W | 7-6 |
| 5/10 | Penn State* | L | 4-6 |
| 5/10 | Penn State* | W | 6-5 |
| 5/11 | Penn State* | W | 4-3 |
| 5/13 | at Miami (Ohio) | W | 4-2 |
| 5/15 | at Illinois* | L | 6-9 |
| 5/16 | at Illinois* | L | 7-12 |
| 5/16 | at Illinois* | L | 9-11 |

* Big Ten Conference game
 ^ Played in Louisville, Ky.
 \$ Played in Boca Raton, Fla.
 % Played in Homestead, Fla.

2000

Doug Schreiber, Head Coach
 35-23 Overall • 17-11 Big Ten
 Home: 16-7 • Away: 18-16 • Neutral: 1-0
 Andy Helmer, MVP

| | | | |
|------|--------------------------|---|------|
| 2/18 | at Vanderbilt | L | 2-6 |
| 2/19 | at Vanderbilt | W | 4-1 |
| 2/20 | at Vanderbilt | W | 4-3 |
| 2/25 | at Western Kentucky | W | 6-3 |
| 2/26 | at Austin Peay | W | 13-6 |
| 2/27 | at Illinois State | W | 2-1 |
| 2/29 | at Evansville | W | 8-3 |
| 3/3 | at (6/27) Alabama | W | 10-9 |
| 3/4 | at (6/27) Alabama | L | 4-9 |
| 3/5 | at (6/27) Alabama | L | 0-5 |
| 3/14 | at Duke | L | 2-8 |
| 3/15 | at Duke | W | 12-9 |
| 3/16 | at (16/29) East Carolina | L | 2-3 |
| 3/17 | at (16/29) East Carolina | L | 4-7 |
| 3/18 | at (16/29) East Carolina | W | 5-3 |
| 3/22 | Valparaiso | W | 10-1 |
| 3/24 | Michigan State* | W | 3-1 |
| 3/25 | Michigan State* | W | 4-3 |
| 3/25 | Michigan State* | W | 5-2 |
| 3/26 | Michigan State* | L | 3-8 |
| 3/29 | Butler | W | 9-5 |
| 3/31 | at Penn State* | L | 2-9 |
| 4/1 | at Penn State* | W | 6-1 |
| 4/1 | at Penn State* | L | 1-2 |
| 4/2 | at Penn State* | W | 6-3 |
| 4/5 | Ball State | W | 4-3 |
| 4/7 | at Iowa* | W | 5-4 |
| 4/8 | at Iowa* | L | 0-2 |

| | | | |
|------|---------------------------|---|-------|
| 4/8 | at Iowa* | L | 4-5 |
| 4/9 | at Iowa* | L | 0-1 |
| 4/11 | at (24/-) Notre Dame | W | 7-5 |
| 4/12 | at Valparaiso | W | 10-8 |
| 4/14 | Indiana* | W | 6-5 |
| 4/15 | Indiana* | L | 3-9 |
| 4/15 | Indiana* | W | 8-0 |
| 4/16 | Indiana* | W | 7-6 |
| 4/18 | Indiana State | L | 1-2 |
| 4/19 | at Illinois State | W | 8-2 |
| 4/21 | (25/-) Illinois* | W | 4-3 |
| 4/22 | (25/-) Illinois* | W | 9-2 |
| 4/22 | (25/-) Illinois* | W | 7-2 |
| 4/23 | (25/-) Illinois* | W | 10-3 |
| 4/25 | IUPUI | W | 27-5 |
| 4/26 | at Xavier | W | 3-1 |
| 4/27 | at Oklahoma State | L | 1-11 |
| 4/28 | at Oklahoma State [12] | L | 6-7 |
| 4/29 | at Oklahoma State | L | 14-15 |
| 5/6 | Northwestern* | L | 5-7 |
| 5/7 | Northwestern* | L | 3-4 |
| 5/7 | Northwestern* | W | 10-6 |
| 5/8 | Northwestern* | L | 3-4 |
| 5/12 | at (25/-) Minnesota* [12] | W | 7-6 |
| 5/13 | at (25/-) Minnesota* | W | 6-5 |
| 5/13 | at (25/-) Minnesota* | L | 5-6 |
| 5/14 | at (25/-) Minnesota* | W | 8-4 |
| 5/17 | vs. Illinois # [12] | L | 2-6 |
| 5/18 | vs. Minnesota # | W | 6-1 |
| 5/19 | vs. Ohio State # | L | 8-9 |

* Big Ten Conference game
 # Big Ten Tournament (Minneapolis, Minn.)

2001

Doug Schreiber, Head Coach
 32-24 Overall • 19-7 Big Ten
 Home: 10-6 • Away: 21-12 • Neutral: 1-6
 Nate Sickler, MVP

| | | | |
|------|----------------------------|---|-------|
| 2/16 | at (1/16) Rice | W | 5-2 |
| 2/17 | vs. (16/17) Central Fla. ^ | L | 2-18 |
| 2/18 | vs. (24/18) Wake Forest ^ | W | 6-5 |
| 2/23 | vs. Ball State \$ | L | 0-7 |
| 2/24 | vs. Illinois State \$ | L | 9-11 |
| 2/25 | at Austin Peay | W | 2-1 |
| 3/2 | vs. Troy State % [10] | L | 1-2 |
| 3/4 | vs. Vanderbilt % | L | 2-19 |
| 3/10 | at Cincinnati | W | 16-12 |
| 3/11 | at Cincinnati | L | 4-10 |
| 3/13 | at San Diego | L | 7-17 |
| 3/14 | at (27/-) UCLA | L | 6-10 |
| 3/15 | at Long Beach State | L | 1-4 |
| 3/16 | at California-Riverside | L | 2-13 |
| 3/16 | at California-Riverside | L | 0-1 |
| 3/17 | at Cal State-Northridge | L | 6-8 |
| 3/21 | at IUPUI | W | 10-1 |
| 3/23 | Minnesota* | L | 4-6 |
| 3/24 | Minnesota* | L | 10-11 |
| 3/24 | Minnesota* | W | 4-2 |
| 3/27 | Valparaiso | W | 15-4 |
| 3/30 | at Michigan State* | W | 7-2 |
| 3/31 | at Michigan State* | W | 5-4 |
| 4/1 | at Michigan State* | W | 4-0 |
| 4/4 | at Ball State | W | 7-6 |
| 4/6 | at Northwestern* | W | 4-2 |
| 4/7 | at Northwestern* | W | 9-5 |
| 4/7 | at Northwestern* | W | 20-11 |
| 4/8 | at Northwestern* | W | 10-3 |
| 4/11 | at Butler | W | 10-2 |
| 4/13 | Penn State* | W | 7-3 |
| 4/14 | Penn State* | W | 5-2 |
| 4/14 | Penn State* | L | 1-3 |
| 4/15 | Penn State* | W | 5-4 |
| 4/18 | Illinois State | W | 16-6 |
| 4/20 | at Illinois* | L | 4-11 |
| 4/21 | at Illinois* | W | 5-2 |
| 4/21 | at Illinois* | W | 16-2 |
| 4/22 | at Illinois* | W | 9-7 |
| 4/24 | at Valparaiso | W | 13-6 |
| 4/25 | Xavier | L | 5-6 |
| 4/27 | at Indiana* | W | 10-6 |
| 4/28 | at Indiana* | L | 0-2 |
| 4/28 | at Indiana* | W | 1-0 |

| | | | |
|------|------------------|---|-------|
| 4/29 | at Indiana* | L | 7-14 |
| 5/5 | at Indiana State | W | 9-7 |
| 5/5 | at Indiana State | L | 4-8 |
| 5/6 | Indiana State | W | 8-2 |
| 5/8 | at Chicago State | W | 10-7 |
| 5/10 | Evansville | L | 13-20 |
| 5/12 | Iowa* | W | 8-1 |
| 5/13 | Iowa* | W | 3-1 |
| 5/13 | Iowa* | L | 1-2 |
| 5/14 | Iowa* | W | 10-0 |
| 5/17 | vs. Illinois # | L | 5-9 |
| 5/17 | vs. Michigan # | L | 2-10 |

* Big Ten Conference game
 ^ Played in Houston, Texas
 \$ Played in Clarksville, Tenn.
 % Played in Dothan, Ala.
 # Big Ten Tournament (Columbus, Ohio)

2002

Doug Schreiber, Head Coach
 24-32 Overall • 13-19 Big Ten
 Home: 10-11 • Away: 14-17 • Neutral: 0-4
 Mitch Pruemer, MVP

| | | | |
|------|----------------------------|---|-------|
| 2/22 | at Texas-San Antonio | W | 4-1 |
| 2/23 | at Texas-San Antonio | L | 3-8 |
| 2/24 | at Texas-San Antonio | W | 6-4 |
| 2/28 | at (-/23) CS-Northridge | L | 10-11 |
| 3/1 | vs. (-/23) CS-Northridge ^ | L | 4-11 |
| 3/2 | vs. UNLV ^ | L | 7-11 |
| 3/3 | vs. George Washington ^ | L | 4-5 |
| 3/8 | at (2/3) Clemson | L | 3-5 |
| 3/9 | at (2/3) Clemson | L | 6-9 |
| 3/10 | at (2/3) Clemson | L | 2-4 |
| 3/11 | at Wofford | L | 5-6 |
| 3/12 | at (4/2) South Carolina | L | 2-15 |
| 3/15 | at Coastal Carolina | L | 7-11 |
| 3/16 | at Coastal Carolina | L | 13-21 |
| 3/17 | at Coastal Carolina | W | 4-0 |
| 3/20 | Indiana State | W | 7-4 |
| 3/23 | Miami (Ohio) | W | 12-2 |
| 3/24 | at Miami (Ohio) | W | 8-0 |
| 3/29 | at Penn State* | L | 0-1 |
| 3/30 | at Penn State* | W | 10-9 |
| 3/30 | at Penn State* | W | 6-3 |
| 3/31 | at Penn State* | W | 10-6 |
| 4/3 | Ball State | W | 8-1 |
| 4/5 | at Illinois* | W | 6-2 |
| 4/6 | at Illinois* | W | 5-2 |
| 4/6 | at Illinois* | L | 1-5 |
| 4/7 | at Illinois* | L | 7-10 |
| 4/10 | Valparaiso | W | 7-6 |
| 4/13 | Northwestern* | W | 1-0 |
| 4/13 | Northwestern* | W | 3-2 |
| 4/14 | Northwestern* | W | 2-1 |
| 4/14 | Northwestern* | L | 5-10 |
| 4/17 | at Eastern Illinois | W | 12-10 |
| 4/19 | Iowa* | W | 4-2 |
| 4/20 | Iowa* | L | 3-9 |
| 4/20 | Iowa* | L | 0-3 |
| 4/21 | Iowa* | L | 2-3 |
| 4/24 | at Xavier | W | 2-1 |
| 4/26 | at Ohio State* | W | 7-5 |
| 4/27 | at Ohio State* | W | 10-7 |
| 4/28 | at Ohio State* | L | 0-8 |
| 4/28 | at Ohio State* | L | 1-3 |
| 5/4 | Minnesota* | L | 9-10 |
| 5/5 | Minnesota* | L | 2-4 |
| 5/5 | Minnesota* | L | 4-7 |
| 5/6 | Minnesota* | L | 2-15 |
| 5/7 | at Valparaiso | L | 4-10 |
| 5/10 | Indiana* | L | 5-15 |
| 5/13 | Indiana* | W | 2-0 |
| 5/14 | Indiana* | L | 2-4 |
| 5/14 | Indiana* | L | 6-9 |
| 5/15 | Evansville | W | 6-2 |
| 5/17 | at Michigan* | L | 3-6 |
| 5/18 | at Michigan* | W | 3-2 |
| 5/18 | at Michigan* | L | 3-8 |
| 5/19 | at Michigan* | L | 4-7 |

* Big Ten Conference game
 ^ Played in Lancaster, Calif.

Year-By-Year Results

2003

Doug Schreiber, Head Coach
29-26 Overall • 13-18 Big Ten
Home: 13-9 • Away: 13-16 • Neutral: 3-1
Daniel Underwood, MVP

| | | | |
|------|-----------------------|---|-------|
| 2/28 | vs. Pittsburgh ^ | L | 5-8 |
| 3/1 | vs. Detroit Mercy ^ | W | 14-3 |
| 3/1 | vs. Boston College ^ | W | 1-0 |
| 3/2 | vs. Sacred Heart ^ | W | 15-6 |
| 3/7 | at Kentucky | W | 16-3 |
| 3/8 | at Kentucky | L | 1-2 |
| 3/9 | at Kentucky | L | 1-7 |
| 3/14 | at Middle Tenn. State | W | 7-0 |
| 3/15 | at Middle Tenn. State | L | 5-8 |
| 3/16 | at Middle Tenn. State | W | 14-3 |
| 3/17 | at Belmont | W | 5-2 |
| 3/19 | at Tennessee [10] | W | 6-5 |
| 3/21 | at Miami (Ohio) | L | 2-7 |
| 3/22 | at Miami (Ohio) | W | 9-8 |
| 3/23 | Miami (Ohio) | W | 12-2 |
| 3/25 | at Indiana State | L | 0-8 |
| 3/26 | at (22/-) Notre Dame | L | 5-8 |
| 3/28 | Penn State* | L | 0-6 |
| 3/29 | Penn State* | W | 11-6 |
| 3/29 | Penn State* | L | 3-13 |
| 3/30 | Penn State* | L | 4-14 |
| 4/2 | at Ball State | L | 14-17 |
| 4/5 | Illinois* | W | 5-3 |
| 4/5 | Illinois* | L | 2-5 |
| 4/6 | Illinois* | W | 7-6 |
| 4/6 | Illinois* | W | 4-3 |
| 4/8 | IPFW | W | 10-4 |
| 4/11 | at Northwestern* | L | 5-6 |
| 4/12 | at Northwestern* | W | 8-3 |
| 4/12 | at Northwestern* | W | 6-0 |
| 4/13 | at Northwestern* | L | 2-6 |
| 4/15 | Valparaiso | W | 10-4 |
| 4/16 | Cincinnati | W | 6-2 |
| 4/18 | at Iowa* | W | 9-5 |
| 4/20 | at Iowa* | L | 5-6 |
| 4/20 | at Iowa* | W | 18-6 |
| 4/22 | at Valparaiso | W | 5-1 |
| 4/23 | Xavier | W | 5-3 |
| 4/26 | Ohio State* | L | 0-6 |

| | | | |
|------|----------------------|---|------|
| 4/26 | Ohio State* | L | 0-4 |
| 4/27 | Ohio State* | L | 3-6 |
| 4/27 | Ohio State* | L | 6-10 |
| 5/2 | at (25/-) Minnesota* | L | 2-3 |
| 5/3 | at (25/-) Minnesota* | L | 1-6 |
| 5/3 | at (25/-) Minnesota* | L | 1-2 |
| 5/4 | at (25/-) Minnesota* | L | 0-10 |
| 5/11 | at Indiana* | W | 10-3 |
| 5/11 | at Indiana* | W | 20-4 |
| 5/12 | at Indiana* | L | 5-14 |
| 5/12 | at Indiana* | L | 2-4 |
| 5/14 | Eastern Illinois | W | 5-2 |
| 5/16 | Michigan* | L | 2-3 |
| 5/17 | Michigan* | W | 8-6 |
| 5/17 | Michigan* | W | 7-4 |
| 5/18 | Michigan* | W | 7-2 |

* Big Ten Conference game
^ Played in Homestead, Fla.

2004

Doug Schreiber, Head Coach
29-28 Overall • 17-14 Big Ten
Home: 14-8 • Away: 13-19 • Neutral: 2-1
Mitch Koester, MVP

| | | | |
|------|----------------------------|---|-------|
| 2/27 | at Belmont | L | 1-3 |
| 2/28 | at Lipscomb | W | 1-0 |
| 2/29 | at (17/17) Vanderbilt [10] | L | 2-3 |
| 3/5 | at (19/18) Florida | L | 7-8 |
| 3/6 | at (19/18) Florida | L | 3-8 |
| 3/7 | at (19/18) Florida | L | 2-3 |
| 3/12 | at Ala.-Birmingham | W | 7-6 |
| 3/13 | at Ala.-Birmingham | W | 4-2 |
| 3/14 | at Ala.-Birmingham | L | 4-13 |
| 3/16 | at (-/11) Georgia Tech | L | 4-14 |
| 3/17 | at (-/11) Georgia Tech | L | 16-18 |
| 3/19 | at Jacksonville State | W | 6-0 |
| 3/20 | at Jacksonville State | W | 13-7 |
| 3/21 | at Jacksonville State | W | 7-5 |
| 3/24 | Cincinnati | W | 7-6 |
| 3/26 | Western Michigan | L | 3-9 |
| 3/27 | Cleveland State | W | 1-0 |
| 3/28 | Western Michigan | W | 12-1 |

| | | | |
|------|-----------------------|---|------|
| 3/31 | Ball State | L | 1-4 |
| 4/2 | at Penn State* | W | 7-3 |
| 4/3 | at Penn State* | L | 3-7 |
| 4/3 | at Penn State* | L | 2-7 |
| 4/4 | at Penn State* | W | 18-2 |
| 4/9 | Ohio State* | L | 2-3 |
| 4/10 | Ohio State* | W | 5-4 |
| 4/10 | Ohio State* | L | 5-9 |
| 4/11 | Ohio State* [16] | W | 5-4 |
| 4/14 | Illinois State | L | 6-14 |
| 4/16 | at Northwestern* [10] | L | 6-7 |
| 4/17 | at Northwestern* | L | 1-3 |
| 4/17 | at Northwestern* | W | 9-3 |
| 4/18 | at Northwestern* | W | 11-4 |
| 4/21 | Indiana State | W | 11-0 |
| 4/23 | Michigan State* | W | 3-2 |
| 4/24 | Michigan State* | W | 5-0 |
| 4/24 | Michigan State* | W | 6-3 |
| 4/25 | Michigan State* | L | 1-12 |
| 4/27 | vs. IPFW + | W | 2-0 |
| 4/30 | at Minnesota* | L | 0-7 |
| 5/1 | at Minnesota* | L | 3-6 |
| 5/1 | at Minnesota* | L | 0-2 |
| 5/2 | at Minnesota* | W | 15-6 |
| 5/8 | Michigan* | W | 7-6 |
| 5/9 | Michigan* | L | 2-4 |
| 5/9 | Michigan* | W | 4-3 |
| 5/10 | Michigan* | W | 6-5 |
| 5/12 | at Xavier | L | 1-3 |
| 5/14 | at Iowa* | L | 2-9 |
| 5/15 | at Iowa* [10] | W | 6-4 |
| 5/15 | at Iowa* | L | 3-8 |
| 5/16 | at Iowa* | W | 11-7 |
| 5/21 | Indiana* | L | 3-9 |
| 5/22 | Indiana* | W | 2-1 |
| 5/22 | Indiana* | W | 2-1 |
| 5/26 | vs. Michigan State # | W | 6-5 |
| 5/27 | at Minnesota # | L | 1-6 |
| 5/28 | vs. Ohio State # | L | 4-6 |

* Big Ten Conference game
+ Played at Memorial Stadium (Fort Wayne, Ind.)
Big Ten Tournament (Minneapolis, Minn.)

2005

Doug Schreiber, Head Coach
27-30 Overall • 17-11 Big Ten
Home: 15-5 • Away: 11-22 • Neutral: 1-3
Mitch Hilligoss, MVP

| | | | |
|------|---------------------------|---|------|
| 2/25 | at Florida Atlantic | L | 4-6 |
| 2/26 | at Florida Atlantic | L | 4-5 |
| 2/27 | at Florida Atlantic | W | 9-3 |
| 3/4 | at (20/11) Mississippi | L | 3-14 |
| 3/5 | at (20/11) Mississippi | L | 7-20 |
| 3/6 | at (20/11) Mississippi | L | 6-13 |
| 3/11 | at (1/1) Texas | L | 1-9 |
| 3/12 | at (1/1) Texas | L | 6-8 |
| 3/13 | at (1/1) Texas | L | 0-8 |
| 3/15 | at (8/16) Rice | L | 1-9 |
| 3/16 | at Lamar | L | 2-7 |
| 3/18 | at TAMU-Corpus Christi | L | 2-9 |
| 3/19 | vs. TAMU-Corpus Christi ^ | L | 2-5 |
| 3/19 | vs. TAMU-Corpus Christi ^ | W | 2-1 |
| 3/26 | Western Michigan | W | 9-5 |
| 3/26 | Western Michigan | W | 4-0 |
| 3/27 | Western Michigan | W | 6-0 |
| 3/30 | at Ball State | L | 8-9 |
| 4/1 | Penn State* | L | 3-6 |
| 4/2 | Penn State* | W | 6-4 |
| 4/2 | Penn State* | W | 9-3 |
| 4/3 | Penn State* | L | 0-13 |
| 4/6 | at Cincinnati | W | 12-3 |
| 4/8 | at Ohio State* | W | 7-1 |
| 4/9 | at Ohio State* | L | 4-6 |
| 4/9 | at Ohio State* | L | 1-5 |
| 4/10 | at Ohio State* | L | 2-4 |
| 4/13 | at Illinois State | L | 6-7 |
| 4/15 | Northwestern* | W | 4-3 |
| 4/16 | Northwestern* | L | 3-4 |
| 4/16 | Northwestern* | L | 2-3 |
| 4/17 | Northwestern* | W | 10-5 |
| 4/20 | at Notre Dame [12] | L | 7-9 |
| 4/27 | Indiana Tech | W | 15-3 |
| 4/29 | Minnesota* | W | 5-2 |
| 4/30 | Minnesota* | W | 6-2 |
| 4/30 | Minnesota* | W | 3-0 |
| 5/1 | Minnesota* | W | 7-3 |
| 5/7 | at Michigan* | W | 7-3 |
| 5/8 | at Michigan* | W | 2-1 |
| 5/8 | at Michigan* | L | 2-6 |
| 5/9 | at Michigan* | L | 4-5 |
| 5/11 | vs. Valparaiso + | L | 3-5 |
| 5/13 | Iowa* | L | 7-10 |
| 5/14 | Iowa* | W | 8-7 |
| 5/14 | Iowa* | W | 4-3 |
| 5/15 | Iowa* | W | 10-3 |
| 5/17 | at Cleveland State | L | 3-10 |
| 5/18 | at Cleveland State | W | 16-4 |
| 5/20 | at Indiana* | W | 5-1 |
| 5/21 | at Indiana* | W | 6-1 |
| 5/21 | at Indiana* | W | 2-0 |
| 5/22 | at Indiana* | L | 0-6 |
| 5/26 | vs. Ohio State # | L | 5-6 |
| 5/27 | vs. Michigan # | W | 9-7 |
| 5/27 | at Illinois # [11] | W | 4-3 |
| 5/28 | vs. Minnesota # | L | 7-9 |

* Big Ten Conference game
^ Played in Robstown, Texas
+ Played at U.S. Steel Yard (Gary, Ind.)
Big Ten Tournament (Champaign, Ill.)



Mitch Hilligoss became the seventh Purdue player to earn MVP honors in consecutive seasons in 2005 and 2006.

Year-By-Year Results

2006

Doug Schreiber, Head Coach
31-27 Overall • 15-17 Big Ten
Home: 13-9 • Away: 17-15 • Neutral: 1-3
Mitch Hilligoss, MVP

| | | | |
|------|--------------------------|---|------|
| 2/24 | at Louisiana-Lafayette + | W | 5-1 |
| 2/26 | vs. Kansas State + | L | 3-9 |
| 3/3 | at (3/2) North Carolina | W | 5-4 |
| 3/4 | at (3/2) North Carolina | L | 2-5 |
| 3/5 | at (3/2) North Carolina | L | 3-7 |
| 3/10 | at (-/16) Missouri | W | 7-0 |
| 3/11 | at (-/16) Missouri | L | 2-22 |
| 3/12 | at (-/16) Missouri | W | 8-6 |
| 3/14 | at Missouri State | W | 7-5 |
| 3/15 | at Missouri State | W | 10-3 |
| 3/17 | at Saint Louis | W | 7-1 |
| 3/18 | at Saint Louis | W | 4-0 |
| 3/19 | at Saint Louis | L | 5-6 |
| 3/25 | Chicago State [10] | W | 5-4 |
| 3/25 | Chicago State | W | 16-6 |
| 3/26 | Chicago State | W | 14-0 |
| 3/31 | at Illinois* | L | 7-9 |
| 4/1 | at Illinois* | L | 2-3 |
| 4/1 | at Illinois* | W | 10-4 |
| 4/2 | at Illinois* | W | 9-4 |
| 4/5 | at Indiana State | W | 8-5 |
| 4/7 | Michigan State* | W | 10-1 |
| 4/8 | Michigan State* | W | 6-1 |
| 4/8 | Michigan State* | L | 0-4 |
| 4/9 | Michigan State* | W | 4-3 |
| 4/12 | Illinois State | W | 9-8 |
| 4/14 | at Indiana* | L | 4-8 |
| 4/15 | at Indiana* | L | 2-3 |
| 4/15 | at Indiana* | W | 5-2 |
| 4/16 | at Indiana* | W | 25-8 |
| 4/21 | Michigan* | L | 3-4 |
| 4/22 | Michigan* | L | 2-6 |
| 4/22 | Michigan* | L | 2-7 |
| 4/23 | Michigan* | W | 10-5 |
| 4/25 | at (8/-) Notre Dame | L | 1-2 |
| 4/26 | Valparaiso | W | 13-4 |
| 4/28 | at Ohio State* | L | 5-10 |
| 4/29 | at Ohio State* | L | 0-4 |
| 4/29 | at Ohio State* | L | 1-4 |
| 4/30 | at Ohio State* | W | 7-6 |
| 5/6 | Penn State* | W | 6-5 |
| 5/7 | Penn State* | W | 6-2 |
| 5/7 | Penn State* | L | 0-4 |
| 5/8 | Penn State* | L | 6-8 |
| 5/12 | at Iowa* | L | 2-4 |
| 5/13 | at Iowa* | W | 1-0 |
| 5/13 | at Iowa* | L | 0-2 |
| 5/14 | at Iowa* | W | 4-2 |
| 5/16 | at Western Michigan | W | 7-5 |
| 5/17 | at Western Michigan | L | 6-13 |
| 5/19 | Northwestern* | W | 11-3 |
| 5/20 | Northwestern* | L | 2-6 |
| 5/20 | Northwestern* | W | 3-0 |
| 5/21 | Northwestern* | L | 9-14 |
| 5/24 | vs. Ohio State # [12] | L | 1-2 |
| 5/25 | vs. Illinois # | W | 10-5 |
| 5/26 | vs. Northwestern # | L | 4-8 |

* Big Ten Conference game
+ Mardi Gras Cajun Classic
(Lafayette, La.)
Big Ten Tournament
(Ann Arbor, Mich.)

2007

Doug Schreiber, Head Coach
22-32 Overall • 11-20 Big Ten
Home: 8-10 • Away: 14-22
Ryne White, MVP

| | | | |
|------|---------------------|---|------|
| 2/23 | at Georgia | L | 0-9 |
| 2/24 | at Georgia | W | 5-0 |
| 2/25 | at Georgia | L | 0-2 |
| 3/2 | at Western Kentucky | W | 10-6 |
| 3/3 | at Western Kentucky | W | 12-5 |



Ryne White, a fourth-round draft pick by the Arizona Diamondbacks, was Purdue's MVP in both 2007 and 2008.

| | | | |
|------|-----------------------|---|-------|
| 3/4 | at Western Kentucky | W | 13-1 |
| 3/9 | at (13/-) Auburn | L | 3-4 |
| 3/10 | at (13/-) Auburn | L | 0-11 |
| 3/11 | at (13/-) Auburn | L | 6-12 |
| 3/13 | at Alabama-Birmingham | L | 8-15 |
| 3/14 | at Alabama-Birmingham | W | 14-4 |
| 3/16 | at Samford | W | 8-1 |
| 3/17 | at Samford | L | 7-11 |
| 3/18 | at Samford | W | 7-6 |
| 3/24 | at Western Illinois | L | 2-5 |
| 3/24 | at Western Illinois | W | 7-0 |
| 3/25 | at Western Illinois | W | 5-3 |
| 3/28 | at Ball State | W | 12-4 |
| 3/30 | Illinois* | L | 13-14 |
| 3/31 | Illinois* | L | 4-9 |
| 3/31 | Illinois* | W | 2-1 |
| 4/1 | Illinois* | W | 11-6 |
| 4/8 | at Michigan State* | L | 2-3 |
| 4/9 | at Michigan State* | W | 1-0 |
| 4/9 | at Michigan State* | L | 0-3 |
| 4/13 | Indiana* | W | 4-2 |
| 4/14 | Indiana* | L | 3-11 |
| 4/15 | Indiana* | W | 13-0 |
| 4/15 | Indiana* | W | 11-7 |
| 4/18 | at Notre Dame [10] | L | 0-1 |
| 4/20 | at (17/20) Michigan* | W | 7-2 |
| 4/21 | at (17/20) Michigan* | L | 5-6 |
| 4/21 | at (17/20) Michigan* | L | 2-7 |
| 4/22 | at (17/20) Michigan* | L | 1-10 |
| 4/27 | Ohio State* | L | 2-6 |
| 4/28 | Ohio State* | W | 16-0 |
| 4/28 | Ohio State* | L | 2-3 |
| 4/29 | Ohio State* | L | 3-6 |
| 5/5 | at Penn State* | L | 1-4 |
| 5/5 | at Penn State* | L | 2-11 |
| 5/6 | at Penn State* | W | 6-1 |
| 5/6 | at Penn State* | L | 3-7 |
| 5/8 | at Miami (Ohio) | L | 4-9 |
| 5/9 | Indiana State | L | 7-12 |
| 5/11 | Iowa* | W | 13-4 |
| 5/12 | Iowa* | W | 11-6 |
| 5/12 | Iowa* | L | 5-6 |
| 5/13 | Iowa* | L | 9-10 |
| 5/15 | Western Kentucky [5] | L | 3-4 |
| 5/16 | at Valparaiso | W | 7-2 |
| 5/18 | at Northwestern* | L | 3-12 |
| 5/19 | at Northwestern* | L | 6-9 |
| 5/19 | at Northwestern* | L | 6-11 |
| 5/20 | at Northwestern* | L | 5-11 |

* Big Ten Conference game

2008

Doug Schreiber, Head Coach
32-26 Overall • 21-10 Big Ten
Home: 18-5 • Away: 12-21 • Neutral: 2-0
Ryne White, MVP

| | | | |
|------|-----------------------|---|-------|
| 2/22 | at (15/-) Baylor | L | 1-2 |
| 2/23 | at (15/-) Baylor [11] | L | 10-11 |
| 2/24 | at (15/-) Baylor | L | 1-2 |
| 2/29 | at Western Kentucky | L | 1-4 |
| 3/1 | at Western Kentucky | L | 5-12 |
| 3/2 | at Western Kentucky | L | 0-5 |
| 3/9 | at (4/30) Kentucky | L | 2-3 |
| 3/10 | at (4/30) Kentucky | L | 1-6 |
| 3/10 | at (4/30) Kentucky | L | 3-4 |
| 3/15 | at Ohio | W | 8-4 |
| 3/15 | at Ohio | W | 9-4 |
| 3/16 | at Ohio | L | 0-3 |
| 3/16 | at Ohio | L | 0-3 |
| 3/22 | Western Illinois | W | 6-0 |
| 3/22 | Western Illinois | W | 8-0 |
| 3/23 | Western Illinois | W | 11-2 |
| 3/23 | Western Illinois | W | 22-10 |
| 3/26 | Valparaiso | W | 15-0 |
| 3/28 | Northwestern* | W | 3-0 |
| 3/29 | Northwestern* | L | 3-11 |
| 3/29 | Northwestern* | W | 10-2 |
| 3/30 | Northwestern* | W | 8-6 |
| 4/2 | at Louisville | L | 4-7 |
| 4/4 | at Iowa* | W | 8-6 |
| 4/5 | at Iowa* | L | 6-7 |
| 4/5 | at Iowa* | W | 4-3 |
| 4/6 | at Iowa* | W | 16-3 |
| 4/9 | Illinois State | W | 5-4 |
| 4/11 | Penn State* | W | 13-8 |
| 4/12 | Penn State* | W | 12-4 |
| 4/12 | Penn State* | W | 4-1 |
| 4/13 | Penn State* | L | 3-13 |
| 4/15 | at Miami (Ohio) | L | 3-5 |
| 4/18 | at Ohio State* | W | 7-4 |
| 4/19 | at Ohio State* | W | 8-0 |
| 4/20 | at Ohio State* | L | 4-8 |
| 4/20 | at Ohio State* | W | 7-5 |
| 4/23 | Ball State | W | 3-1 |
| 4/25 | Minnesota* | W | 6-2 |
| 4/26 | Minnesota* | W | 7-6 |
| 4/26 | Minnesota* | W | 7-5 |
| 4/27 | Minnesota* | W | 6-4 |
| 5/3 | at Indiana* | W | 11-7 |
| 5/4 | at Indiana* | L | 4-5 |

| | | | |
|------|---------------------|---|------|
| 5/4 | at Indiana* | L | 8-18 |
| 5/5 | at Indiana* | L | 1-13 |
| 5/9 | Michigan State* | L | 1-6 |
| 5/10 | Michigan State* | L | 3-11 |
| 5/10 | Michigan State* | W | 6-2 |
| 5/14 | Illinois-Chicago | L | 2-9 |
| 5/16 | at Illinois* | W | 14-4 |
| 5/16 | at Illinois* | W | 13-8 |
| 5/17 | at Illinois* | L | 0-2 |
| 5/17 | at Illinois* | W | 11-2 |
| 5/22 | vs. Penn State# | W | 15-6 |
| 5/23 | at (17/-) Michigan# | L | 1-6 |
| 5/24 | vs. Indiana# | W | 11-7 |
| 5/24 | at (17/-) Michigan# | L | 2-3 |

* Big Ten Conference game
Big Ten Tournament (Ann Arbor, Mich.)

2009

Doug Schreiber, Head Coach
25-26 Overall • 11-12 Big Ten
Home: 9-8 • Away: 12-12 • Neutral: 4-6
Brandon Haveman, MVP

| | | | |
|------|-----------------------------|---|-------|
| 2/20 | vs. Cincinnati@ | W | 11-10 |
| 2/21 | vs. Michigan@ [10] | L | 3-4 |
| 2/21 | vs. South Florida@ | L | 5-7 |
| 2/22 | vs. Notre Dame@ [10] | L | 4-9 |
| 2/27 | at SE Missouri State | L | 10-13 |
| 2/27 | at SE Missouri State | W | 9-2 |
| 3/6 | at Texas State | L | 2-9 |
| 3/7 | at Texas State | L | 4-17 |
| 3/8 | at Texas State | L | 10-14 |
| 3/11 | at Butler | W | 12-3 |
| 3/13 | vs. Mississippi Valley St.* | W | 4-1 |
| 3/14 | at Evansville | W | 3-1 |
| 3/15 | vs. IPFW% | L | 0-1 |
| 3/17 | at Illinois-Chicago | L | 5-15 |
| 3/18 | at Illinois Chicago | W | 6-4 |
| 3/20 | at Tennessee-Martin [10] | W | 11-7 |
| 3/21 | vs. SIU Edwardsville^ | W | 10-3 |
| 3/24 | IPFW | W | 5-2 |
| 3/27 | at Northwestern* | W | 4-3 |
| 3/28 | at Northwestern* | L | 4-13 |
| 4/1 | at IPFW | L | 19-22 |
| 4/2 | Wabash | W | 11-0 |
| 4/3 | Iowa* | L | 7-15 |
| 4/4 | Iowa* | W | 5-3 |
| 4/4 | Iowa* | W | 10-9 |
| 4/7 | Ball State | L | 8-17 |
| 4/8 | Illinois State | L | 11-12 |
| 4/10 | at Penn State* | W | 6-4 |
| 4/11 | at Penn State* | L | 9-11 |
| 4/12 | at Penn State* | W | 9-3 |
| 4/15 | at Illinois State | W | 5-2 |
| 4/17 | Ohio State* | L | 0-1 |
| 4/18 | Ohio State* | L | 4-7 |
| 4/18 | Ohio State* | L | 10-11 |
| 4/22 | Butler | W | 18-4 |
| 4/24 | at Minnesota* | L | 3-4 |
| 4/25 | at Minnesota* | L | 1-3 |
| 4/26 | at Minnesota* | L | 2-5 |
| 4/28 | at Ball State | W | 14-6 |
| 5/2 | Indiana* | W | 15-8 |
| 5/2 | Indiana* | L | 6-7 |
| 5/3 | Indiana* | W | 5-2 |
| 5/9 | at Michigan State* | L | 5-6 |
| 5/10 | at Michigan State* | W | 9-8 |
| 5/11 | at Michigan State* | W | 9-3 |
| 5/14 | Illinois* | W | 12-5 |
| 5/15 | Illinois* | L | 3-6 |
| 5/16 | Illinois* | W | 12-8 |
| 5/20 | vs. Indiana# | L | 1-9 |
| 5/21 | vs. Michigan State# | W | 12-9 |
| 5/22 | vs. Minnesota# | L | 3-12 |

* Big Ten Conference game
@ Big East/Big Ten Challenge
(Clearwater, Fla.)
% Played in Evansville, Ind.
^ Played in Martin, Tenn.
Big Ten Tournament
(Columbus, Ohio)

Year-By-Year Results

2010

Doug Schreiber, Head Coach
33-24 Overall • 12-12 Big Ten
Home: 15-6 • Away: 15-11 • Neutral: 3-7
Matt Bischoff, MVP

| | | | |
|------|----------------------|---|-------|
| 2/26 | vs. Villanova@ | L | 5-13 |
| 2/27 | vs. Cincinnati@ | L | 6-7 |
| 2/27 | vs. Rutgers@ | L | 5-6 |
| 3/1 | vs. West Virginia@ | L | 14-18 |
| 3/5 | at Southern Illinois | W | 18-2 |
| 3/6 | at Southern Illinois | L | 12-13 |
| 3/7 | at Southern Illinois | L | 2-6 |
| 3/12 | vs. LeMoyne% | W | 3-0 |
| 3/13 | vs. Morehead State% | L | 8-9 |
| 3/14 | at Evansville [10] | W | 4-3 |
| 3/16 | at Eastern Kentucky | L | 2-5 |
| 3/17 | at Eastern Kentucky | W | 7-3 |
| 3/19 | at Ohio | W | 7-4 |
| 3/20 | at Ohio | W | 9-8 |
| 3/20 | at Ohio | W | 6-2 |
| 3/23 | IPFW | W | 10-4 |
| 3/24 | Illinois State | L | 2-5 |
| 3/26 | Chicago State | W | 19-1 |
| 3/27 | Chicago State | W | 10-0 |
| 3/27 | Chicago State | W | 6-1 |
| 3/30 | at Missouri | L | 14-22 |
| 3/31 | at Missouri | W | 6-3 |
| 4/2 | Minnesota* [10] | W | 3-2 |
| 4/3 | Minnesota* | L | 5-14 |
| 4/4 | Minnesota* | L | 7-9 |
| 4/6 | Valparaiso | W | 14-5 |
| 4/9 | at Michigan* | W | 8-5 |
| 4/10 | at Michigan* | L | 4-6 |
| 4/11 | at Michigan* | L | 4-9 |
| 4/13 | Ball State | W | 10-5 |
| 4/14 | at Illinois State | W | 11-3 |
| 4/16 | Penn State* | W | 18-7 |
| 4/17 | Penn State* | W | 6-4 |
| 4/18 | Penn State* | W | 4-3 |
| 4/20 | at Chicago State | W | 11-3 |
| 4/21 | Wabash | W | 3-1 |
| 4/24 | Northwestern* | W | 2-1 |
| 4/24 | Northwestern* | L | 5-7 |
| 4/25 | Northwestern | L | 3-6 |
| 4/27 | at IPFW | W | 3-2 |
| 4/30 | at Indiana* | W | 12-10 |
| 5/1 | at Indiana* [11] | L | 11-12 |
| 5/2 | at Indiana* [10] | W | 10-7 |
| 5/8 | Michigan State* | W | 8-5 |
| 5/9 | Michigan State* | W | 6-5 |
| 5/10 | Michigan State* | L | 4-5 |
| 5/14 | at Illinois* | W | 8-2 |
| 5/15 | at Illinois* | L | 0-7 |
| 5/16 | at Illinois* | W | 6-1 |
| 5/18 | Butler | W | 5-4 |
| 5/21 | at Iowa* | L | 2-7 |
| 5/21 | at Iowa* | L | 1-5 |
| 5/22 | at Iowa* | L | 9-12 |
| 5/26 | vs. Iowa# | L | 4-7 |
| 5/27 | vs. Northwestern# | W | 11-1 |
| 5/28 | vs. Indiana# | W | 15-5 |
| 5/28 | vs. Iowa# | L | 3-8 |

@ Big East/Big Ten Challenge
(Clearwater, Fla.)
% Played in Evansville, Ind.
* Big Ten Conference Game
Big Ten Tournament (Columbus, Ohio)

2011

Doug Schreiber, Head Coach
37-20 Overall • 14-10 Big Ten
Home: 14-4 • Away: 19-13 • Neutral: 4-3
Matt Morgan, MVP

~ Tied School Record for Wins ~

| | | | |
|------|-------------------------|---|------|
| 2/18 | vs. (9/16) Connecticut@ | W | 10-2 |
| 2/19 | vs. Notre Dame@ | L | 2-19 |
| 2/20 | vs. (-/30) Pittsburgh@ | W | 5-3 |
| 2/26 | at Morehead State | W | 11-8 |
| 2/26 | at Morehead State [11] | L | 9-10 |
| 2/27 | at Morehead State | W | 18-1 |
| 2/27 | at Morehead State | W | 17-9 |
| 3/4 | at Lipscomb | W | 1-0 |
| 3/6 | at Lipscomb | W | 10-3 |
| 3/6 | at Lipscomb | W | 10-6 |
| 3/8 | at (20/22) Louisville | W | 6-4 |
| 3/11 | at Tennessee-Martin | W | 4-3 |
| 3/12 | at Tennessee-Martin | W | 8-7 |
| 3/13 | at Tennessee-Martin | L | 9-10 |
| 3/15 | at (1/2) Vanderbilt | L | 0-9 |
| 3/16 | at Belmont | L | 6-13 |
| 3/18 | at Tennessee Tech | W | 13-3 |
| 3/19 | at Tennessee Tech | L | 3-8 |
| 3/20 | at Tennessee Tech | W | 12-4 |
| 3/22 | Illinois State | L | 4-5 |
| 3/23 | Wabash | W | 9-3 |
| 3/25 | at Bradley | L | 4-9 |
| 3/27 | Bradley | W | 12-1 |
| 3/29 | IPFW | W | 8-1 |
| 4/1 | at Minnesota*% | L | 5-9 |
| 4/2 | at Minnesota*% | W | 7-0 |
| 4/2 | at Minnesota*% | L | 1-4 |
| 4/6 | at Butler | W | 10-8 |
| 4/8 | Michigan* | W | 8-0 |
| 4/9 | Michigan* | W | 4-2 |
| 4/10 | Michigan* [10] | L | 5-6 |
| 4/12 | at Ball State | W | 8-5 |
| 4/13 | vs. IPFW& | W | 8-3 |
| 4/15 | at Penn State* | W | 5-3 |
| 4/17 | at Penn State* | L | 3-4 |
| 4/17 | at Penn State* | W | 15-4 |
| 4/20 | at Illinois-Chicago | W | 17-3 |
| 4/23 | at Northwestern* | W | 9-7 |
| 4/23 | at Northwestern* | L | 1-14 |
| 4/24 | at Northwestern* | W | 10-2 |
| 4/29 | Indiana* [12] | W | 5-4 |
| 4/30 | Indiana* | W | 6-2 |
| 5/1 | Indiana* | W | 14-5 |
| 5/6 | at Michigan State* | L | 4-11 |
| 5/7 | at Michigan State* | L | 3-4 |
| 5/8 | at Michigan State* | L | 5-6 |
| 5/11 | Ball State | W | 14-9 |
| 5/13 | Illinois* | W | 3-1 |
| 5/14 | Illinois* | L | 4-7 |
| 5/15 | Illinois* | L | 5-7 |
| 5/17 | Illinois-Chicago | W | 12-1 |
| 5/19 | Iowa* | W | 6-3 |
| 5/20 | Iowa* | W | 6-2 |
| 5/21 | Iowa* | W | 5-2 |
| 5/25 | vs. Penn State# | W | 7-2 |
| 5/26 | vs. Michigan State# | L | 1-7 |
| 5/27 | vs. Minnesota# | L | 0-1 |

* Big Ten Conference Game
@ Big East/Big Ten Challenge
(Clearwater, Fla.)
% Series Played at Target Field
& Game Played at Parkview Field
(Fort Wayne, Ind.)
Big Ten Tournament (Columbus, Ohio)



Purdue's three consecutive seasons of 30-plus wins from 2010-12 were a first for the program since 1991-93.



The Boilermakers won a Big Ten-best 172 games from 2008-2012.



Year-By-Year Results

2012 Big Ten Regular Season & Tournament Champions

Doug Schreiber, Head Coach
 45-14 Overall • 17-7 Big Ten
 Home: 13-3 • Away: 20-8 • Neutral: 12-3
 Joe Haase & Kevin Plawecki, Co-MVPs

~ The Final Season at Lambert Field ~
 ~ New School Record for Wins ~
 ~ NCAA Regional Host ~

| | | | |
|------|--------------------------|---|------|
| 2/18 | vs. Connecticut@ | W | 9-4 |
| 2/18 | vs. Cincinnati@ | W | 6-0 |
| 2/19 | vs. Notre Dame@ | W | 15-8 |
| 2/25 | at (20/-) East Carolina^ | W | 6-4 |
| 2/25 | vs. Maryland^ | L | 1-11 |
| 2/26 | vs. Western Carolina^ | W | 7-14 |
| 3/2 | at Auburn+ | W | 9-8 |
| 3/3 | vs. Southern Miss+ | W | 10-9 |
| 3/4 | vs. Charleston Southern+ | W | 5-2 |
| 3/9 | at Murray State | W | 5-2 |
| 3/10 | at Murray State | W | 22-1 |
| 3/11 | at Murray State | W | 13-2 |
| 3/13 | at Missouri State | W | 4-2 |
| 3/15 | at Wichita State | W | 8-3 |
| 3/16 | at Wichita State | W | 10-5 |
| 3/17 | at Wichita State | L | 2-8 |
| 3/17 | at Wichita State | L | 3-5 |
| 3/24 | at Ohio State* | W | 8-5 |
| 3/24 | at Ohio State* | W | 8-1 |
| 3/25 | at Ohio State* | L | 4-5 |
| 3/27 | (15/20) Louisville [10] | W | 2-1 |
| 3/28 | IPFW | W | 6-1 |
| 3/30 | Penn State* | W | 9-3 |
| 3/31 | Penn State* | W | 2-0 |

...Schreiber's 400th Career Win

| | | | |
|------|------------------|---|------|
| 4/1 | Penn State* | L | 6-16 |
| 4/4 | vs. Anderson% | W | 6-1 |
| 4/6 | at Northwestern* | W | 7-0 |
| 4/7 | at Northwestern* | W | 3-1 |
| 4/8 | at Northwestern* | W | 8-4 |
| 4/11 | at Ball State | W | 15-2 |
| 4/13 | Illinois* | W | 3-0 |
| 4/15 | Illinois* | W | 4-1 |
| 4/15 | Illinois* | W | 5-3 |

...Schreiber's Purdue Record 408th Win

| | | | |
|------|----------------------|---|-------|
| 4/17 | at Illinois-Chicago | W | 12-2 |
| 4/20 | at Nebraska* | W | 8-5 |
| 4/21 | at Nebraska* | L | 3-8 |
| 4/22 | at Nebraska* | W | 8-3 |
| 4/24 | at Illinois State | W | 3-2 |
| 4/27 | Michigan State* | W | 6-2 |
| 4/28 | Michigan State* [14] | W | 4-3 |
| 4/29 | Michigan State* | L | 0-5 |
| 5/5 | at (11/14) UCLA | L | 1-5 |
| 5/5 | at (11/14) UCLA | L | 2-3 |
| 5/6 | at (11/14) UCLA | W | 15-11 |

...Boilers Rally For 10-Run Ninth Inning

| | | | |
|------|------------------|---|------|
| 5/8 | vs IPFW& | W | 11-4 |
| 5/9 | Illinois-Chicago | W | 11-4 |
| 5/11 | Michigan* | W | 4-0 |
| 5/12 | Michigan* | W | 14-3 |

...Boilers Clinch Big Ten Title

| | | | |
|------|--------------------|---|-----|
| 5/13 | Michigan* | L | 3-4 |
| 5/15 | Indiana State [10] | W | 2-1 |

...The Final Game in Lambert Field History

| | | | |
|------|-------------------------|---|------|
| 5/17 | at Iowa* | W | 11-8 |
| 5/18 | at Iowa* | L | 1-6 |
| 5/19 | at Iowa* | L | 6-7 |
| 5/24 | vs. Ohio State# | W | 5-4 |
| 5/25 | vs. Indiana# | W | 3-0 |
| 5/26 | vs. Indiana# | W | 6-5 |
| 6/1 | vs. Valparaiso\$ | W | 7-2 |
| 6/2 | vs. (25/-) Kent State\$ | L | 3-7 |
| 6/3 | vs. (11/13) Kentucky\$ | L | 3-6 |

* Big Ten Conference Game
 @ Big Ten/Big East Challenge (Clearwater, Fla.)
 ^ ECU Keith LeClair Classic (Greenville, N.C.)
 + Auburn Tournament (Auburn, Ala.)
 % Game Played at Victory Field (Indy)
 & Game Played at Parkview Field (Ft. Wayne)
 # Big Ten Tournament (Columbus, Ohio)
 \$ NCAA Regional (U.S. Steel Yard, Gary, Ind.)

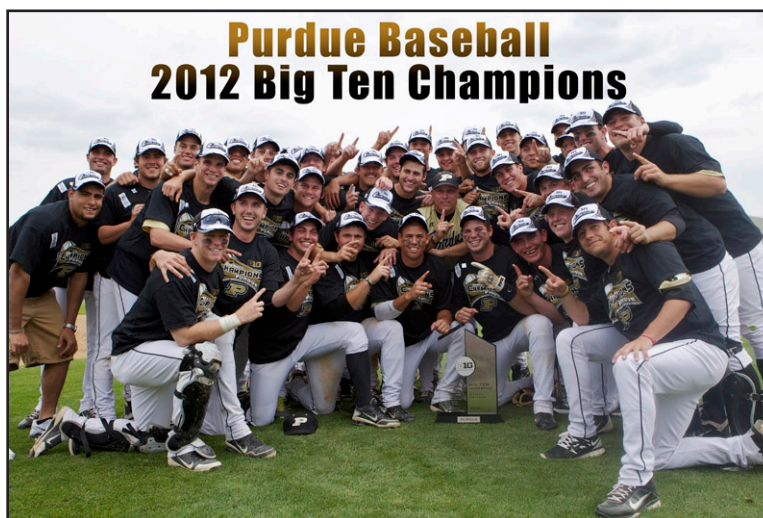

Kevin Plawecki
 2012 Big Ten Player of the Year



Joe Haase
 2012 Big Ten Pitcher of the Year



Doug Schreiber
 2012 Big Ten Coach of the Year

The 2012 Big Ten Championship Season By the Numbers

0 – Number of runs scored by the opposition while Lance Breedlove was physically on the mound in his 31 innings pitched at Lambert Field in 2012

2 – Number of 10-game win streaks Purdue put together in 2012

3 – Number of walk-off wins at home during the final season at Lambert Field

5 – Number of consecutive Big Ten Tournament appearances by Purdue, the longest active streak in the league through 2012

5 – Number of players since 1981 to win Big Ten Player/Pitcher of the Year & Tournament MVP in the same season; Kevin Plawecki became the fifth in 2012

7 – Number of Purdue players selected in the 2012 MLB First-Year Draft, a program record: Kevin Plawecki, Cameron Perkins, Nick Wittgren, Lance Breedlove, Eric Charles, Barrett Serrato & Brad Schreiber

7 – Number of runs Purdue scored with two outs in the seventh inning of the March 3 comeback win vs. Southern Miss

8 – Number of Purdue players that earned All-Big Ten honors in 2012, a program record: Eric Charles, Joe Haase, Cameron Perkins, Kevin Plawecki, Lance Breedlove, Blake Mascarello, Barrett Serrato & Nick Wittgren

8-0 – Purdue's record against teams from the state of Indiana in 2012

10 – Number of runs Purdue scored in the ninth inning in the May 6 comeback win at UCLA

10 – Members of the 2012 team to sign with MLB organizations and play in the minors

11 – Big Ten Player/Pitcher of the Week honors in 2012, a program record

11-3 – Purdue's record vs. rival Indiana from the 2008 Big Ten Tournament through end of 2012

14-1 – Purdue's record through the first 15 games of the season, the best start in program history

15 – Number of Academic All-Big Ten honorees

15-1 – Purdue's record in games started by Joe Haase in 2012

17 – Number of consecutive wins in midweek action from March 2011 through the end of 2012

20 – Number of Big Ten games it took to clinch the league title, the earliest a team had clinched since the conference schedule moved from 32 to 24 games in 2009

30 – Number of hits Purdue had in the March 10 win at Murray State, a program record

39-0 – Purdue's record when leading or tied after the sixth inning in 2012

45 – Purdue's win total, a program record

.316 & 3.16 – Purdue's Big Ten-leading team batting average & ERA, respectively

408 – Career win total for head coach Doug Schreiber after Purdue completed a series sweep of Illinois on April 15, moving him past Dave Alexander as the program's all-time record holder

.665 – Purdue's winning percentage from 2010 through 2012, the best in the Big Ten

172-110 – Purdue's record from 2008 through 2012, the best in the Big Ten

1909 – Purdue's last Big Ten championship title



Lance Breedlove

Year-By-Year Results

2013 to Present: The Alexander Field Era Begins

2013

Doug Schreiber, Head Coach
17-34 Overall • 6-18 Big Ten
Home: 5-14 • Away: 9-17 • Neutral: 3-3
Sean McHugh, MVP

| | | | |
|------|----------------------------|---|-------|
| 2/15 | vs. Connecticut@ | W | 11-8 |
| 2/16 | vs. South Florida@ | L | 2-20 |
| 2/17 | vs. (4/22) Louisville@ | L | 4-9 |
| 2/17 | vs. Connecticut@ | W | 5-3 |
| 2/22 | vs. Samford^ | W | 9-4 |
| 2/22 | at (5/12) Mississippi St.^ | L | 2-3 |
| 2/23 | at (5/12) Mississippi St.^ | L | 6-7 |
| 2/24 | vs. Samford^ | L | 3-6 |
| 3/1 | at Samford | L | 0-8 |
| 3/2 | at Samford | L | 1-4 |
| 3/3 | at Samford | L | 6-13 |
| 3/8 | at Illinois-Chicago | L | 2-9 |
| 3/9 | at Illinois-Chicago | W | 17-10 |
| 3/12 | at Cincinnati | W | 7-4 |
| 3/13 | at (4/14) Louisville | L | 1-3 |
| 3/15 | at Evansville | W | 4-3 |
| 3/16 | at Evansville | W | 4-1 |
| 3/16 | at Evansville | L | 1-15 |
| 3/22 | Ohio State* | L | 1-10 |

...First Game at Alexander Field

| | | | |
|------|---------------------|---|------|
| 3/23 | Ohio State* | L | 3-8 |
| 3/23 | Ohio State* | L | 0-7 |
| 3/29 | at Penn State* | W | 6-1 |
| 3/30 | at Penn State* [10] | W | 5-4 |
| 3/31 | at Penn State* | W | 7-5 |
| 4/2 | Butler | L | 4-8 |
| 4/3 | Indiana State | L | 3-4 |
| 4/5 | Northwestern* | W | 13-4 |

...First Win at Alexander Field

| | | | |
|------|------------------|---|-------|
| 4/6 | Northwestern* | L | 6-10 |
| 4/7 | Northwestern* | L | 4-13 |
| 4/9 | at Indiana State | L | 5-10 |
| 4/12 | at Illinois* | L | 12-17 |
| 4/13 | at Illinois* | L | 4-6 |
| 4/14 | at Illinois* | L | 6-17 |
| 4/20 | Nebraska* | L | 2-10 |
| 4/20 | Nebraska* | L | 4-10 |

...Alexander Field Dedication Game

| | | | |
|------|--------------------|---|------|
| 4/21 | Nebraska* | L | 2-12 |
| 4/24 | Illinois-Chicago | W | 20-0 |
| 4/26 | at Michigan State* | L | 1-8 |
| 4/27 | at Michigan State* | W | 11-5 |
| 4/28 | at Michigan State* | L | 1-8 |
| 5/3 | Southern Illinois | W | 6-4 |
| 5/4 | Southern Illinois | W | 5-3 |
| 5/5 | Southern Illinois | W | 10-5 |
| 5/8 | at Ball State | L | 3-4 |
| 5/10 | at Michigan* | L | 8-9 |
| 5/11 | at Michigan* | L | 6-10 |
| 5/12 | at Michigan* | W | 12-9 |
| 5/14 | Eastern Michigan | L | 2-20 |
| 5/16 | Iowa* [11] | L | 1-2 |
| 5/17 | Iowa* [10] | L | 5-9 |
| 5/18 | Iowa* | L | 4-5 |

* Big Ten Conference Game
@ Big Ten/Big East Challenge
(St. Petersburg/Clearwater, Fla.)
^ Diamond Class at Dudy Noble Field
(Starkville, Miss.)



2014

Doug Schreiber, Head Coach
13-37 Overall • 6-18 Big Ten
Home: 7-9 • Away: 5-28 • Neutral: 1-0
Sean McHugh, MVP

| | | | |
|---------|---------------------------|---|------|
| 2/16 | at Tennessee | L | 0-3 |
| 2/16 | at Tennessee | L | 2-20 |
| 2/17 | at Tennessee | L | 2-8 |
| 2/21 | at (11/15) Rice | L | 1-3 |
| 2/22 | at (11/15) Rice | L | 1-9 |
| 2/23 | at (11/15) Rice | L | 3-23 |
| 3/1 | vs. Butler% | W | 3-2 |
| 3/1 | at Samford | L | 3-4 |
| 3/7 | at (4/7) LSU | L | 0-10 |
| 3/8 | at (4/7) LSU | L | 2-4 |
| 3/9 | at (4/7) LSU | L | 3-7 |
| 3/14 | at San Diego State | L | 7-8 |
| 3/15 | at San Diego State | L | 2-11 |
| 3/16 | at San Diego State | L | 3-18 |
| 3/17 | at San Diego State [10] | L | 5-6 |
| 3/19 | at Butler | W | 6-1 |
| 3/21 | at Southern Illinois | W | 3-2 |
| 3/22 | at Southern Illinois [16] | L | 4-5 |
| 3/23 | at Southern Illinois | L | 0-4 |
| 3/26 | IPFW | W | 7-1 |
| 3/28 | at Illinois* | W | 4-3 |
| 3/29 | at Illinois* | L | 2-6 |
| 3/30 | at Illinois* | L | 3-8 |
| 4/1 | at Illinois-Chicago | L | 5-18 |
| 4/5 | Penn State* | L | 1-2 |
| 4/5 | Penn State* | L | 5-6 |
| 4/6 | Penn State* | W | 4-0 |
| 4/8 | (10/11) Louisville [10] | L | 1-3 |
| 4/11 | at Michigan State* [11] | W | 5-3 |
| 4/12 | at Michigan State* | L | 6-7 |
| 4/12 | at Michigan State* | L | 1-2 |
| 4/15 | Butler [10] | W | 5-4 |
| 4/18 | Michigan* [12] | L | 6-7 |
| 4/19 | Michigan* | W | 6-2 |
| 4/20 | Michigan* | L | 3-13 |
| 4/22 | at Indiana State | L | 3-10 |
| 4/23 | Illinois-Chicago | W | 5-3 |
| 4/25 | Ohio State* [13] | W | 4-3 |
| 4/26 | Ohio State* | L | 0-2 |
| 4/27 | Ohio State* | L | 2-11 |
| 4/29 | at Illinois State | W | 8-6 |
| 5/2 | at (11/19) Indiana* | L | 0-6 |
| 5/3 | at (11/19) Indiana* | L | 3-7 |
| 5/4 | at (11/19) Indiana* | L | 3-12 |
| 5/9 | at Minnesota* | L | 5-6 |
| 5/10-11 | at Minnesota* [10] | L | 5-6 |
| 5/11 | at Minnesota | L | 3-4 |
| 5/15 | Iowa* | L | 3-10 |
| 5/17 | Iowa* | W | 6-4 |
| 5/17 | Iowa* | L | 5-17 |

* Big Ten Conference Game
% Game Played in Birmingham, Ala.

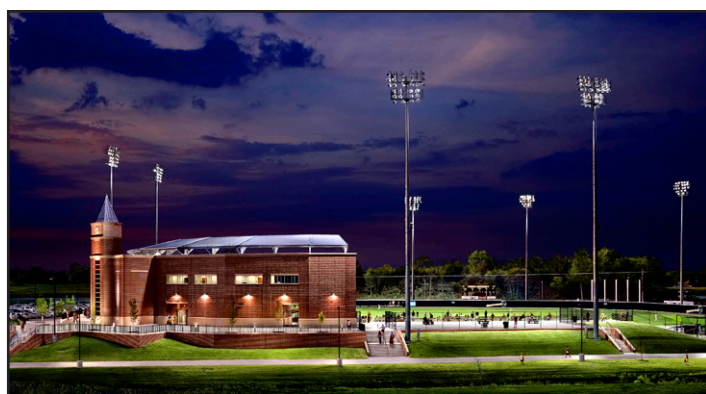

Year-By-Year Results

2015

Doug Schreiber, Head Coach
20-34 Overall • 6-17 Big Ten
Home: 8-12 • Away: 7-18 • Neutral: 5-4
Kyle Wood, MVP

| | | | |
|------|---------------------------------------|---|-------|
| 2/13 | at Western Carolina | L | 6-17 |
| 2/14 | at Western Carolina | L | 4-15 |
| 2/14 | at Western Carolina | W | 9-5 |
| 2/20 | at A&M-Corpus Christi [^] | L | 2-6 |
| 2/21 | vs. Sam Houston St. [^] [12] | W | 4-3 |
| 2/21 | vs. Sam Houston St. [^] | W | 9-7 |
| 2/22 | vs. Missouri [^] | L | 0-1 |
| 2/26 | vs. Gonzaga+ | W | 5-3 |
| 2/26 | vs. Gonzaga+ | L | 2-12 |
| 2/27 | at (17/20) Arizona St.+ | L | 5-15 |
| 2/28 | vs. CSU Bakersfield+ [11] | L | 4-6 |
| 3/6 | at Oklahoma | W | 6-3 |
| 3/7 | at Oklahoma | L | 1-7 |
| 3/8 | at Oklahoma | L | 10-13 |
| 3/14 | vs. Northern Illinois% | L | 1-4 |
| 3/14 | vs. Northern Illinois% | W | 10-2 |
| 3/15 | vs. Northern Illinois% | W | 23-5 |
| 3/17 | at (11/16) Louisville | L | 3-5 |
| 3/18 | Valparaiso | W | 2-0 |
| 3/20 | Rutgers* | W | 9-5 |
| 3/21 | Rutgers* | L | 1-4 |
| 3/22 | Rutgers* | L | 2-5 |
| 3/24 | Kent State | L | 3-4 |
| 3/25 | at Ball State | L | 2-8 |
| 3/28 | Butler | L | 0-4 |
| 3/28 | Butler | L | 1-13 |
| 3/29 | at Butler | L | 3-5 |
| 4/1 | IPFW | W | 9-1 |
| 4/3 | (24/-) Iowa* | L | 1-9 |
| 4/4 | (24/-) Iowa* | L | 5-10 |
| 4/5 | (24/-) Iowa* | L | 1-4 |
| 4/7 | at Indiana State | W | 10-6 |
| 4/11 | at (12/18) Illinois* | L | 5-10 |
| 4/12 | at (12/18) Illinois* | L | 1-5 |
| 4/13 | at (11/12) Illinois* | L | 1-2 |
| 4/15 | IPFW | W | 14-5 |
| 4/17 | at Michigan* | L | 3-9 |
| 4/18 | at Michigan* | L | 0-7 |
| 4/18 | at Michigan* | L | 5-7 |
| 4/21 | Indiana State | L | 6-7 |
| 4/22 | Ball State | W | 6-0 |
| 4/24 | (20/21) Maryland* | L | 3-12 |
| 4/24 | (20/21) Maryland* | L | 3-7 |
| 4/26 | (20/21) Maryland* | L | 3-4 |
| 4/28 | Illinois State | W | 9-6 |
| 5/1 | at Michigan State* | L | 2-12 |
| 5/2 | at Michigan State* | L | 7-10 |
| 5/3 | at Michigan State* | W | 6-4 |
| 5/9 | at Nebraska* | L | 6-9 |
| 5/10 | at Nebraska* | W | 2-1 |
| 5/11 | at Nebraska* | W | 9-6 |
| 5/12 | at Valparaiso | W | 6-4 |
| 5/14 | Penn State* | W | 8-2 |
| 5/16 | Penn State* | W | 7-3 |

* Big Ten Conference Game
^ Kleberg Bank College Classic (Corpus Christi, Texas)
+ Phoenix Muni Classic (Tempe, Ariz.)
% Game Played in Westfield, Ind.

2016

Doug Schreiber, Head Coach
10-44 Overall • 2-22 Big Ten
Home: 5-16 • Away: 3-24 • Neutral: 2-4
Kyle Johnson, MVP

| | | | |
|------|-------------------------------------|---|-------|
| 2/19 | at (21/-) Georgia Tech [^] | L | 2-5 |
| 2/20 | at Kennesaw State [^] | L | 2-5 |
| 2/21 | at Georgia State [^] | W | 5-3 |
| 2/26 | at (10/10) California | L | 0-10 |
| 2/27 | at (10/10) California | L | 0-4 |
| 2/28 | at (10/10) California | L | 5-15 |
| 3/4 | at East Tennessee St. | L | 2-4 |
| 3/5 | at East Tennessee St. | W | 19-6 |
| 3/5 | at East Tennessee St. | L | 8-9 |
| 3/6 | at East Tennessee St. | L | 2-8 |
| 3/11 | vs. Saint Louis+ | L | 2-3 |
| 3/12 | vs. North Dakota+ | W | 5-0 |
| 3/12 | at Kansas+ | L | 1-8 |
| 3/18 | vs. Ohio% | L | 4-6 |
| 3/19 | vs. Ohio% [15] | W | 5-4 |
| 3/20 | vs. Ohio% | L | 2-9 |
| 3/22 | at Ball State | L | 8-9 |
| 3/23 | (7/7) Louisville | L | 4-9 |
| 3/25 | Nebraska* | L | 5-9 |
| 3/26 | Nebraska* | L | 6-11 |
| 3/27 | Nebraska* | L | 8-9 |
| 4/1 | at Penn State* | L | 1-3 |
| 4/2 | at Penn State* | L | 2-7 |
| 4/2 | at Penn State* [12] | L | 6-7 |
| 4/5 | at Indiana State | L | 1-4 |
| 4/8 | at Indiana* | L | 9-10 |
| 4/9 | at Indiana* | L | 2-3 |
| 4/10 | at Indiana* | L | 6-7 |
| 4/12 | Eastern Michigan [10] | L | 5-6 |
| 4/15 | Michigan State* | L | 0-11 |
| 4/16 | Michigan State* | L | 3-5 |
| 4/17 | Michigan State* | W | 5-2 |
| 4/19 | Ball State | W | 9-2 |
| 4/20 | Indiana State | L | 4-22 |
| 4/22 | at Maryland* | W | 7-1 |
| 4/23 | at Maryland* | L | 0-6 |
| 4/24 | at Maryland* | L | 3-11 |
| 4/26 | at Illinois State | L | 2-10 |
| 4/29 | Ohio State* | L | 1-3 |
| 4/29 | Ohio State* | L | 2-3 |
| 5/1 | Ohio State* | L | 1-5 |
| 5/6 | at Northwestern* | L | 3-7 |
| 5/7 | at Northwestern* | L | 4-7 |
| 5/8 | at Northwestern* | L | 0-3 |
| 5/10 | IPFW | L | 3-4 |
| 5/11 | at Valparaiso | L | 10-13 |
| 5/13 | (25/-) Minnesota* [10] | L | 3-4 |
| 5/14 | (25/-) Minnesota* | L | 4-14 |
| 5/15 | (25/-) Minnesota* | L | 0-3 |
| 5/17 | vs. IPFW% | L | 5-6 |
| 5/19 | Cal State Northridge | W | 5-0 |
| 5/20 | Cal State Northridge [10] | W | 1-0 |
| 5/21 | Cal State Northridge | L | 0-6 |
| 5/22 | Cal State Northridge | W | 8-0 |

* Big Ten Conference Game
^ Atlanta Challenge (Atlanta/Kennesaw/Decatur, Ga.)
+ Millard Managment Classic (Lawrence, Kan.)
% Game Played in Kokomo, Ind.

2017

Mark Wasikowski, Head Coach
29-27 Overall • 12-12 Big Ten
Home: 10-10 • Away: 18-15 • Neutral: 1-2
Jacson McGowan, MVP

| | | | |
|---------|-------------------------|---|-------|
| 2/17 | at Texas State | W | 9-3 |
| 2/18 | at Texas State | W | 12-8 |
| 2/18 | at Texas State | L | 11-13 |
| 2/19 | at Texas State | L | 5-14 |
| 2/24 | at Arkansas-Little Rock | W | 6-4 |
| 2/25 | at Arkansas-Little Rock | L | 0-2 |
| 2/26 | at Arkansas-Little Rock | L | 0-13 |
| 3/3 | at SE Missouri State | W | 4-0 |
| 3/4 | at SE Missouri State | W | 13-5 |
| 3/5 | at SE Missouri State | L | 7-17 |
| 3/10 | at Cal State Northridge | L | 8-16 |
| 3/11 | at Cal State Northridge | L | 1-4 |
| 3/12 | at Cal State Northridge | L | 4-5 |
| 3/13 | at Cal State Northridge | W | 9-3 |
| 3/16 | at Santa Clara | W | 12-4 |
| 3/17 | at Santa Clara | W | 3-0 |
| 3/18 | at Santa Clara | W | 8-7 |
| 3/18 | at Santa Clara | W | 10-5 |
| 3/22 | at Ball State | W | 16-4 |
| 3/24 | at Iowa* | W | 2-0 |
| 3/25 | at Iowa* | L | 1-5 |
| 3/26 | at Iowa* | L | 2-7 |
| 3/28 | Kent State | W | 3-2 |
| 3/29 | Valparaiso | L | 1-5 |
| 3/31 | at Ohio State | L | 2-13 |
| 4/1 | at Ohio State | W | 6-1 |
| 4/2 | at Ohio State | W | 2-1 |
| 4/4 | Indiana State | L | 2-5 |
| 4/7 | Indiana* | W | 6-5 |
| 4/8 | Indiana* | W | 7-3 |
| 4/9 | Indiana* | L | 9-14 |
| 4/11 | at (2/3) Louisville | L | 2-13 |
| 4/14 | at Rutgers* | W | 7-6 |
| 4/15 | at Rutgers* | L | 6-7 |
| 4/16 | at Rutgers* | L | 2-8 |
| 4/18 | Ball State [12] | L | 3-5 |
| 4/19 | at Indiana State | W | 10-7 |
| 4/21 | Illinois* | W | 4-2 |
| 4/22 | Illinois* | W | 4-1 |
| 4/23 | Illinois* | W | 2-1 |
| 4/25 | Fort Wayne (IPFW) | W | 18-0 |
| 4/28 | Saint Louis | W | 5-2 |
| 4/29 | Saint Louis | W | 4-3 |
| 5/5 | Northwestern* | L | 2-7 |
| 5/6 | Northwestern* [12] | W | 2-1 |
| 5/7 | Northwestern* | L | 7-8 |
| 5/10 | Butler | L | 2-4 |
| 5/12 | (16/-) Michigan | L | 0-2 |
| 5/13 | (16/-) Michigan | L | 4-9 |
| 5/14 | (16/-) Michigan | L | 1-5 |
| 5/16 | vs. Fort Wayne (IPFW)% | W | 9-7 |
| 5/18-19 | at Minnesota* | W | 5-2 |
| 5/19 | at Minnesota* | W | 11-1 |
| 5/19 | at Minnesota* | L | 2-9 |
| 5/24 | vs. (21/23) Nebraska# | L | 9-15 |
| 5/25 | vs. Maryland# | L | 2-5 |

* Big Ten Conference Game
% Game Played in Kokomo, Ind.
Big Ten Tournament (Bloomington, Ind.)



Postseason History: NCAA Regional

1987 / Starkville, Miss. (Noble Field)

| | | | | | | | | | | | | | |
|----------------|---|---|---|---|---|---|---|---|---|---|----|----|---|
| 5/21 TEXAS A&M | 2 | 6 | 0 | 3 | 0 | 2 | 0 | 0 | 0 | - | 13 | 17 | 1 |
| PURDUE | 0 | 2 | 0 | 0 | 0 | 0 | 0 | 1 | 0 | - | 3 | 9 | 2 |

Pitcher of Record: Pete Altenberger (8-1)

| | | | | | | | | | | | | | |
|------------------|---|---|---|---|---|---|---|---|---|---|---|----|---|
| 5/26 W. CAROLINA | 1 | 0 | 2 | 4 | 1 | 0 | 0 | 0 | 0 | - | 8 | 13 | 2 |
| PURDUE | 0 | 1 | 0 | 1 | 1 | 4 | 0 | 0 | 0 | - | 7 | 13 | 0 |

Pitcher of Record: Andy Swain (7-3)

2012 / Gary, Ind. (U.S. Steel Yard)

| | | | | | | | | | | | | | |
|----------------|---|---|---|---|---|---|---|---|---|---|---|----|---|
| 6/1 VALPARAISO | 0 | 0 | 1 | 0 | 0 | 0 | 0 | 1 | 0 | - | 2 | 9 | 5 |
| PURDUE | 0 | 0 | 2 | 1 | 0 | 2 | 2 | 0 | x | - | 7 | 11 | 2 |

Pitcher of Record: Joe Haase (11-1)

| | | | | | | | | | | | | | |
|------------|---|---|---|---|---|---|---|---|---|---|---|----|---|
| 6/2 PURDUE | 1 | 1 | 0 | 0 | 0 | 0 | 0 | 1 | 0 | - | 3 | 9 | 2 |
| KENT STATE | 1 | 5 | 0 | 1 | 0 | 0 | 0 | 0 | 0 | - | 7 | 13 | 0 |

Pitcher of Record: Lance Breedlove (8-6)

| | | | | | | | | | | | | | |
|--------------|---|---|---|---|---|---|---|---|---|---|---|----|---|
| 6/3 KENTUCKY | 0 | 0 | 0 | 4 | 0 | 1 | 0 | 0 | 1 | - | 6 | 11 | 0 |
| PURDUE | 2 | 0 | 0 | 0 | 0 | 0 | 0 | 1 | 0 | - | 3 | 7 | 2 |

Pitcher of Record: Robert Ramer (6-1)

The 2012 Postseason

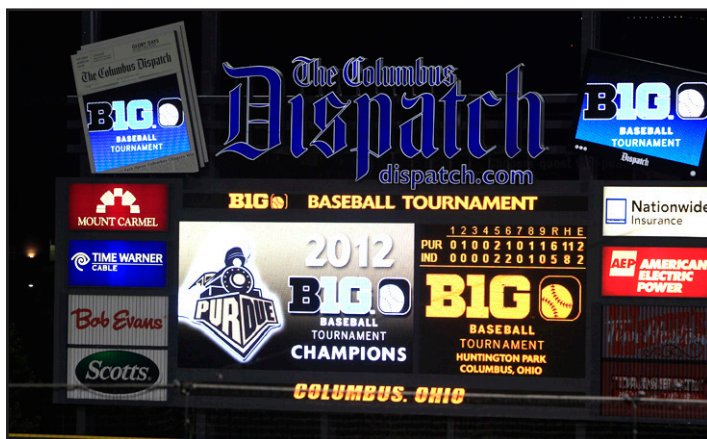

Postseason History: Big Ten Tournament

1981 / Ann Arbor, Mich. (Ray Fisher Stadium)

Purdue in 1981: 8-6-1 Big Ten (2nd, East Division)

| | | | | | | | | | | | | | | |
|------|--|---|---|---|---|---|---|---|---|---|---|---|----|---|
| 5/16 | PURDUE | 3 | 0 | 2 | 0 | 0 | 0 | 0 | 2 | 2 | - | 9 | 13 | 1 |
| | MINNESOTA | 0 | 0 | 0 | 0 | 0 | 0 | 0 | 0 | 0 | - | 0 | 2 | 1 |
| | Pitcher of Record: Bob Hallas (8-1) HR: Mike Ledna (5) | | | | | | | | | | | | | |
| 5/17 | MICHIGAN | 1 | 3 | 0 | 0 | 0 | 0 | 0 | 0 | 3 | - | 7 | 13 | 4 |
| | PURDUE | 1 | 0 | 0 | 0 | 4 | 1 | 0 | 0 | 0 | - | 6 | 5 | 0 |
| | Pitcher of Record: Bruce Alexander (5-6) | | | | | | | | | | | | | |
| 5/17 | MINNESOTA | 0 | 4 | 0 | 1 | 1 | 1 | 0 | 1 | 0 | - | 8 | 11 | 0 |
| | PURDUE | 0 | 0 | 0 | 0 | 0 | 0 | 0 | 3 | 0 | - | 3 | 10 | 3 |
| | Pitcher of Record: Steve Bradford (5-5) | | | | | | | | | | | | | |

All-Tournamen Team: Greg Beno (1B), Bob Hallas (P), Mike Ledna (2B)

1986 / Minneapolis, Minn. (Siebert Field)

Purdue in 1986: 9-7 Big Ten (2nd, East Division)

| | | | | | | | | | | | | | | |
|------|--|---|---|---|---|---|---|---|---|---|---|----|----|---|
| 5/16 | PURDUE | 0 | 0 | 1 | 0 | 0 | 0 | 1 | 2 | 0 | - | 4 | 8 | 2 |
| | MINNESOTA | 0 | 9 | 0 | 1 | 0 | 3 | 0 | 3 | X | - | 16 | 18 | 2 |
| | Pitcher of Record: Tom Mayer (6-6). | | | | | | | | | | | | | |
| 5/17 | WISCONSIN | 0 | 2 | 1 | 0 | 3 | 5 | 2 | 0 | 1 | - | 14 | 16 | 1 |
| | PURDUE | 1 | 2 | 1 | 0 | 2 | 2 | 0 | 2 | 0 | - | 10 | 14 | 5 |
| | Pitcher of Record: John Carrico (6-3) HR: Mike Hansen (5), Jose Rossy (5), Bob Shoulders 3 (11), Tom Kitchel (3) | | | | | | | | | | | | | |

All-Tournamen Team: Bob Shoulders (OF)

1987 / Ann Arbor, Mich. (Ray Fisher Stadium) – FINALIST

Purdue in 1987: 10-6 Big Ten (2nd, East Division)

| | | | | | | | | | | | | | | |
|------|--|---|---|---|---|---|---|---|---|---|---|---|----|---|
| 5/15 | PURDUE | 1 | 0 | 0 | 0 | 0 | 5 | 0 | 3 | 0 | - | 9 | 17 | 1 |
| | MINNESOTA | 2 | 0 | 1 | 0 | 0 | 0 | 0 | 0 | 0 | - | 3 | 8 | 2 |
| | Pitcher of Record: Pete Altenberger (8-0) | | | | | | | | | | | | | |
| 5/16 | PURDUE | 0 | 0 | 0 | 0 | 1 | 0 | 0 | 1 | 2 | - | 4 | 7 | 0 |
| | IOWA | 0 | 0 | 0 | 0 | 0 | 0 | 0 | 0 | 0 | - | 0 | 5 | 0 |
| | Pitcher of Record: Andy Swain (7-2) | | | | | | | | | | | | | |
| 5/17 | MICHIGAN | 2 | 0 | 0 | 0 | 0 | 0 | 3 | 0 | 0 | - | 5 | 9 | 3 |
| | PURDUE | 1 | 0 | 0 | 0 | 0 | 1 | 0 | 0 | 0 | - | 2 | 6 | 0 |
| | Pitcher of Record: Tom Mayer (4-3) | | | | | | | | | | | | | |
| 5/19 | MICHIGAN | 0 | 0 | 1 | 0 | 0 | 0 | 1 | 0 | 2 | - | 4 | 11 | 0 |
| | PURDUE | 0 | 0 | 0 | 1 | 0 | 1 | 0 | 0 | 0 | - | 2 | 5 | 2 |
| | Pitcher of Record: Lee Huntley (3-4) HR: Archi Cianfrocco (17) | | | | | | | | | | | | | |

All-Tournamen Team: Jeff Allison (OF), Archi Cianfrocco (SS), Bob Gerhard (2B), Brett Roach (DH), Andy Swain (P)

1993 / Battle Creek, Mich. (C.O. Brown Stadium)

Purdue in 1993: 16-12 Big Ten (3rd)

| | | | | | | | | | | | | | | |
|------|---|---|---|---|---|---|---|---|---|----|---|----|----|---|
| 5/20 | PURDUE | 0 | 0 | 0 | 1 | 0 | 0 | 0 | 0 | 2 | - | 3 | 7 | 2 |
| | MINNESOTA | 0 | 0 | 6 | 0 | 0 | 2 | 0 | 0 | X | - | 8 | 10 | 1 |
| | Pitcher of Record: Jeff Isom (10-3) HR: Alfredo Suarez (11) | | | | | | | | | | | | | |
| 5/21 | PURDUE | 1 | 1 | 5 | 1 | 0 | 0 | 0 | 1 | 0 | - | 9 | 7 | 2 |
| | INDIANA | 1 | 0 | 0 | 0 | 0 | 0 | 0 | 0 | 10 | - | 11 | 9 | 3 |
| | Pitcher of Record: Dan Zanolta (4-5) | | | | | | | | | | | | | |

1995 / Columbus, Ohio (Trautman Field)

Purdue in 1995: 15-13 Big Ten (T-3rd)

| | | | | | | | | | | | | | | |
|------|---|---|---|---|---|---|---|----|---|---|---|----|----|---|
| 5/19 | PURDUE | 0 | 0 | 0 | 0 | 1 | 0 | 2 | 0 | 0 | - | 3 | 7 | 0 |
| | OHIO STATE | 0 | 0 | 2 | 0 | 0 | 0 | 0 | 0 | 0 | - | 2 | 9 | 2 |
| | Pitcher of Record: Mike Hedman (6-5) HR: Rick Galle (3) | | | | | | | | | | | | | |
| 5/20 | MINNESOTA | 1 | 5 | 2 | 0 | 3 | 3 | 10 | 2 | 0 | - | 26 | 22 | 1 |
| | PURDUE | 0 | 1 | 0 | 0 | 0 | 0 | 1 | 0 | 1 | - | 3 | 9 | 3 |
| | Pitcher of Record: Chris Bloomer (7-7) HR: Beau Baltzell (3), Rod Metzler (5) | | | | | | | | | | | | | |
| 5/21 | PURDUE | 0 | 0 | 0 | 2 | 0 | 0 | 0 | 1 | 0 | - | 3 | 9 | 2 |
| | OHIO STATE | 0 | 0 | 0 | 0 | 6 | 2 | 0 | 0 | X | - | 8 | 10 | 0 |
| | Pitcher of Record: Todd Jensen (6-5) HR: Shannon Stigleman (6) | | | | | | | | | | | | | |

All-Tournamen Team: Mike Hedman (P)

1997 / Ann Arbor, Mich. (Ray Fisher Stadium)

Purdue in 1997: 17-11 Big Ten (T-3rd)

| | | | | | | | | | | | | | | |
|------|--|---|---|---|---|---|---|---|---|---|---|---|----|---|
| 5/15 | PURDUE | 0 | 1 | 0 | 0 | 1 | 0 | 0 | 0 | 0 | - | 2 | 12 | 1 |
| | OHIO STATE | 0 | 2 | 0 | 1 | 0 | 1 | 0 | 0 | X | - | 4 | 9 | 0 |
| | Pitcher of Record: Mike Hedman (6-4) | | | | | | | | | | | | | |
| 5/16 | ILLINOIS | 0 | 1 | 1 | 1 | 1 | 0 | 4 | 0 | 0 | - | 8 | 11 | 0 |
| | PURDUE | 0 | 0 | 0 | 1 | 0 | 0 | 0 | 2 | 0 | - | 3 | 5 | 1 |
| | Pitcher of Record: Chris Bloomer (6-3) | | | | | | | | | | | | | |

2000 / Minneapolis, Minn. (Siebert Field)

Purdue in 2000: 17-11 Big Ten (T-3rd)

| | | | | | | | | | | | | | | | |
|------|---|---|---|---|---|---|---|---|---|---|---|---|---|----|---|
| 5/17 | ILLINOIS | 2 | 0 | 0 | 0 | 0 | 0 | 0 | 0 | 0 | 4 | - | 6 | 11 | 0 |
| | PURDUE | 0 | 1 | 0 | 0 | 1 | 0 | 0 | 0 | 0 | 0 | - | 2 | 7 | 2 |
| | Pitcher of Record: Ben Kaebisch (2-2) | | | | | | | | | | | | | | |
| 5/18 | MINNESOTA | 0 | 0 | 0 | 1 | 0 | 0 | 0 | 0 | 0 | 0 | - | 1 | 4 | 1 |
| | PURDUE | 0 | 0 | 0 | 0 | 0 | 0 | 3 | 3 | X | | - | 6 | 10 | 2 |
| | Pitcher of Record: David Gassner (6-3) | | | | | | | | | | | | | | |
| 5/19 | PURDUE | 0 | 0 | 0 | 0 | 0 | 1 | 4 | 2 | 1 | | - | 8 | 11 | 2 |
| | OHIO STATE | 1 | 0 | 1 | 3 | 0 | 0 | 0 | 4 | X | | - | 9 | 16 | 3 |
| | Pitcher of Record: Jeremy Ballard (7-3) | | | | | | | | | | | | | | |

All-Tournamen Team: Dave Gassner (P), Nate Sickler (OF)

2001 / Columbus, Ohio (Bill Davis Stadium)

Purdue in 2001: 19-7 Big Ten (2nd)

| | | | | | | | | | | | | | | |
|------|---|---|---|---|---|---|---|---|---|---|---|----|----|---|
| 5/17 | ILLINOIS | 0 | 0 | 1 | 2 | 1 | 1 | 3 | 0 | 1 | - | 9 | 12 | 1 |
| | PURDUE | 0 | 0 | 0 | 1 | 0 | 0 | 1 | 3 | 0 | - | 5 | 10 | 0 |
| | Pitcher of Record: Ben Quick (7-5) | | | | | | | | | | | | | |
| 5/17 | PURDUE | 0 | 1 | 0 | 0 | 0 | 0 | 1 | 0 | 0 | - | 2 | 7 | 2 |
| | MICHIGAN | 0 | 0 | 0 | 0 | 5 | 0 | 3 | 2 | X | - | 10 | 11 | 0 |
| | Pitcher of Record: Chadd Blasko (6-6) HR: David Harrell (6) | | | | | | | | | | | | | |

2004 / Minneapolis, Minn. (Siebert Field)

Purdue in 2004: 17-14 Big Ten (5th)

| | | | | | | | | | | | | | | |
|------|--|---|---|---|---|---|---|---|---|---|---|---|----|---|
| 5/26 | PURDUE | 0 | 1 | 0 | 0 | 0 | 0 | 0 | 4 | 1 | - | 6 | 14 | 0 |
| | MICHIGAN STATE | 0 | 0 | 0 | 0 | 1 | 0 | 0 | 0 | 4 | - | 5 | 11 | 0 |
| | Pitcher of Record: Scott Byrnes (4-5) HR: Andy Dahl (7) | | | | | | | | | | | | | |
| 5/27 | PURDUE | 0 | 0 | 0 | 1 | 0 | 0 | 0 | 0 | 0 | - | 1 | 2 | 0 |
| | MINNESOTA | 0 | 0 | 0 | 0 | 3 | 0 | 0 | 3 | X | - | 6 | 9 | 1 |
| | Pitcher of Record: Brian Karpel (5-5) | | | | | | | | | | | | | |
| 5/28 | OHIO STATE | 4 | 1 | 0 | 0 | 0 | 0 | 0 | 1 | 0 | - | 6 | 11 | 0 |
| | PURDUE | 0 | 0 | 2 | 0 | 0 | 2 | 0 | 0 | 0 | - | 4 | 9 | 0 |
| | Pitcher of Record: Chris Toneguzzi (5-4) HR: Ben Fritz (4) | | | | | | | | | | | | | |

2005 / Champaign, Ill. (Illinois Field)

Purdue in 2005: 17-11 Big Ten (2nd)

| | | | | | | | | | | | | | | |
|------|--|---|---|---|---|---|---|---|---|---|---|---|----|---|
| 5/26 | OHIO STATE | 0 | 0 | 3 | 0 | 0 | 0 | 0 | 2 | 1 | - | 6 | 14 | 1 |
| | PURDUE | 0 | 2 | 0 | 0 | 0 | 0 | 0 | 3 | 0 | - | 5 | 9 | 0 |
| | Pitcher of Record: Trae Dauby (2-5) | | | | | | | | | | | | | |
| 5/27 | PURDUE | 0 | 1 | 3 | 0 | 0 | 0 | 3 | 0 | 2 | - | 9 | 14 | 1 |
| | MICHIGAN | 0 | 0 | 1 | 0 | 0 | 0 | 2 | 4 | 0 | - | 7 | 13 | 2 |
| | Pitcher of Record: Chris Toneguzzi (2-2) HR: Mitch Hilligoss (4), Mike Coles (5) | | | | | | | | | | | | | |
| 5/27 | ILLINOIS | 0 | 1 | 1 | 1 | 0 | 0 | 0 | 0 | 0 | - | 3 | 10 | 1 |
| | PURDUE | 0 | 0 | 3 | 0 | 0 | 0 | 0 | 0 | 0 | - | 4 | 12 | 1 |
| | Pitcher of Record: Jay Buente (3-2) | | | | | | | | | | | | | |
| 5/28 | PURDUE | 0 | 0 | 0 | 2 | 4 | 0 | 1 | 0 | 0 | - | 7 | 9 | 1 |
| | MINNESOTA | 0 | 1 | 0 | 0 | 5 | 2 | 0 | 1 | X | - | 9 | 16 | 1 |
| | Pitcher of Record: Trae Dauby (2-6) HR: Neal Gorka (7) | | | | | | | | | | | | | |

All-Tournamen Team: Mitch Hilligoss (SS), Eric Wolfe (1B)

Postseason History: Big Ten Tournament

2006 / Ann Arbor, Mich. (Ray Fisher Stadium)

Purdue in 2006: 15-17 Big Ten (T-5th)

| | | | | | | | |
|------|--|-------|-------|-------|-------|---------|-------|
| 5/24 | PURDUE | 0 0 0 | 1 0 0 | 0 0 0 | 0 0 0 | - | 1 9 0 |
| | OHIO STATE | 0 1 0 | 0 0 0 | 0 0 0 | 0 0 1 | - | 2 9 0 |
| | Pitcher of Record: Trae Dauby (4-6) | | | | | | |
| 5/25 | PURDUE | 2 0 0 | 1 1 0 | 4 1 1 | - | 10 18 0 | |
| | ILLINOIS | 0 0 0 | 2 0 3 | 0 0 0 | - | 5 10 3 | |
| | Pitcher of Record: Jay Buente (6-4) HR: Mitch Hilligoss (6) | | | | | | |
| 5/26 | NORTHWESTERN | 0 1 0 | 3 0 0 | 0 3 1 | - | 8 12 0 | |
| | PURDUE | 0 0 1 | 0 2 0 | 0 1 0 | - | 4 12 2 | |
| | Pitcher of Record: Trae Dauby (4-7) | | | | | | |

2008 / Ann Arbor, Mich. (Ray Fisher Stadium) – FINALIST

Purdue in 2008: 21-10 Big Ten (2nd)

| | | | | | | |
|------|---|-------|-------|-------|---|---------|
| 5/22 | PENN STATE | 0 1 3 | 0 0 0 | 0 1 1 | - | 6 9 1 |
| | PURDUE | 6 3 0 | 3 1 2 | 0 0 X | - | 15 21 1 |
| | Pitcher of Record: Matt Bischoff (6-3) HR: Dan Black 2 (15) | | | | | |
| 5/23 | PURDUE | 0 1 0 | 0 0 0 | 0 0 0 | - | 1 5 2 |
| | MICHIGAN | 0 0 1 | 0 3 0 | 0 2 X | - | 6 11 0 |
| | Pitcher of Record: Kyle Cook (5-3) | | | | | |
| 5/24 | INDIANA | 0 0 2 | 0 0 0 | 1 4 0 | - | 7 15 1 |
| | PURDUE | 0 3 1 | 1 2 1 | 2 1 X | - | 11 13 1 |
| | Pitcher of Record: Matt Jensen (4-3) HR: Dan Black 3 (18) | | | | | |
| 5/24 | MICHIGAN | 0 0 0 | 0 1 1 | 1 0 0 | - | 3 9 1 |
| | PURDUE | 0 2 0 | 0 0 0 | 0 0 0 | - | 2 7 3 |
| | Pitcher of Record: Andy Loomis (4-1) | | | | | |

All-Tournament Team: Dan Black (3B), Jon Moore (OF)

2009 / Columbus, Ohio (Huntington Park)

Purdue in 2009: 11-12 Big Ten (6th)

| | | | | | | |
|------|---|-------|-------|-------|---|---------|
| 5/20 | PURDUE | 0 0 0 | 0 0 0 | 0 1 0 | - | 1 7 4 |
| | INDIANA | 1 0 1 | 1 5 1 | 0 0 x | - | 9 15 1 |
| | Pitcher of Record: Matt Bischoff (4-5) | | | | | |
| 5/21 | PURDUE | 1 1 2 | 1 2 1 | 0 1 3 | - | 12 15 2 |
| | MICHIGAN STATE | 0 2 0 | 0 2 2 | 0 1 2 | - | 9 14 1 |
| | Pitcher of Record: Drew Wurdack (4-1) HR: Dan Black (15) | | | | | |
| 5/22 | MINNESOTA | 1 0 0 | 3 2 1 | 3 2 0 | - | 12 17 1 |
| | PURDUE | 2 0 1 | 0 0 0 | 0 0 0 | - | 3 7 3 |
| | Pitcher of Record: Matt Morgan (6-5) HR: John Cummins (1) | | | | | |

2010 / Columbus, Ohio (Bill Davis Stadium)

Purdue in 2010: 12-12 Big Ten (T-5th)

| | | | | | | | | | | | | | | |
|------|--|---|---|---|---|---|---|---|---|---|---|----|----|---|
| 5/26 | PURDUE | 2 | 0 | 1 | 0 | 1 | 0 | 0 | 0 | 0 | - | 4 | 11 | 2 |
| | IOWA | 0 | 0 | 0 | 0 | 4 | 3 | 0 | 0 | x | - | 7 | 8 | 1 |
| | Pitcher of Record: Calvin Gunter (1-3) | | | | | | | | | | | | | |
| 5/27 | NORTHWESTERN | 0 | 0 | 0 | 0 | 0 | 1 | 0 | 0 | 0 | - | 1 | 10 | 3 |
| | PURDUE | 0 | 4 | 0 | 0 | 3 | 0 | 2 | 2 | x | - | 11 | 15 | 0 |
| | Pitcher of Record: Matt Bischoff (10-2) | | | | | | | | | | | | | |
| 5/28 | PURDUE | 0 | 0 | 3 | 1 | 4 | 0 | 0 | 4 | 3 | - | 15 | 16 | 2 |
| | INDIANA | 0 | 0 | 1 | 2 | 0 | 1 | 1 | 0 | 0 | - | 5 | 12 | 1 |
| | Pitcher of Record: Drew Wurdack (6-4) HR: Drew Madia (9) | | | | | | | | | | | | | |
| 5/28 | IOWA | 7 | 0 | 0 | 0 | 0 | 0 | 0 | 1 | 0 | - | 8 | 9 | 0 |
| | PURDUE | 0 | 0 | 0 | 2 | 0 | 0 | 0 | 1 | 0 | - | 3 | 12 | 1 |
| | Pitcher of Record: Matt Jansen (2-5) | | | | | | | | | | | | | |

All-Tournament Team: Matt Bischoff (P), Drew Madia (DH)

2011 / Columbus, Ohio (Huntington Park)

Purdue in 2011: 14-10 Big Ten (3rd)

| | | | | | | | | | | | | | | |
|------|---|---|---|---|---|---|---|---|---|---|---|---|----|---|
| 5/26 | PENN STATE | 2 | 0 | 0 | 0 | 0 | 0 | 0 | 0 | 0 | - | 2 | 6 | 2 |
| | PURDUE | 0 | 0 | 0 | 1 | 3 | 0 | 0 | 3 | x | - | 7 | 7 | 0 |
| | Pitcher of Record: Matt Morgan (6-2) HR: Tyler Spillner (4) | | | | | | | | | | | | | |
| 5/27 | PURDUE | 0 | 0 | 1 | 0 | 0 | 0 | 0 | 0 | 0 | - | 1 | 6 | 1 |
| | MICHIGAN STATE | 2 | 4 | 0 | 1 | 0 | 0 | 0 | 0 | x | - | 7 | 13 | 0 |
| | Pitcher of Record: Calvin Gunter (5-3) HR: Eric Charles (3) | | | | | | | | | | | | | |
| 5/28 | PURDUE | 0 | 0 | 0 | 0 | 0 | 0 | 0 | 0 | 0 | - | 0 | 12 | 0 |
| | MINNESOTA | 0 | 0 | 0 | 0 | 0 | 0 | 1 | 0 | x | - | 1 | 8 | 1 |
| | Pitcher of Record: Joe Haase (6-4) | | | | | | | | | | | | | |

All-Tournament Team: Tyler Spillner (OF)

2012 / Columbus, Ohio (Huntington Park) – CHAMPION

Purdue in 2012: 17-7 Big Ten (1st)

| | | | | | | | | | | | | | | |
|------|---|---|---|---|---|---|---|---|---|---|---|---|----|---|
| 5/24 | OHIO STATE | 1 | 0 | 0 | 0 | 0 | 2 | 0 | 0 | 1 | - | 4 | 7 | 2 |
| | PURDUE | 1 | 1 | 0 | 0 | 0 | 0 | 2 | 1 | x | - | 5 | 12 | 0 |
| | Pitcher of Record: Joe Haase (10-1) HR: Kevin Plawecki (6) | | | | | | | | | | | | | |
| 5/25 | INDIANA | 0 | 0 | 0 | 0 | 0 | 0 | 0 | 0 | 0 | - | 0 | 6 | 0 |
| | PURDUE | 0 | 0 | 0 | 0 | 2 | 0 | 0 | 1 | x | - | 3 | 8 | 0 |
| | Pitcher of Record: Lance Breedlove (8-5) | | | | | | | | | | | | | |
| 5/26 | PURDUE | 0 | 1 | 0 | 0 | 2 | 1 | 0 | 1 | 1 | - | 6 | 11 | 2 |
| | INDIANA | 0 | 0 | 0 | 0 | 2 | 2 | 0 | 1 | 0 | - | 5 | 8 | 2 |
| | Pitcher of Record: Nick Wittgren (3-0) HR: Kevin Plawecki (7) | | | | | | | | | | | | | |

All-Tournament Team: Most Outstanding Player – Kevin Plawecki (C)

Lance Breedlove (P), David Miller (SS), Cameron Perkins (3B), Barrett Serrato (OF)

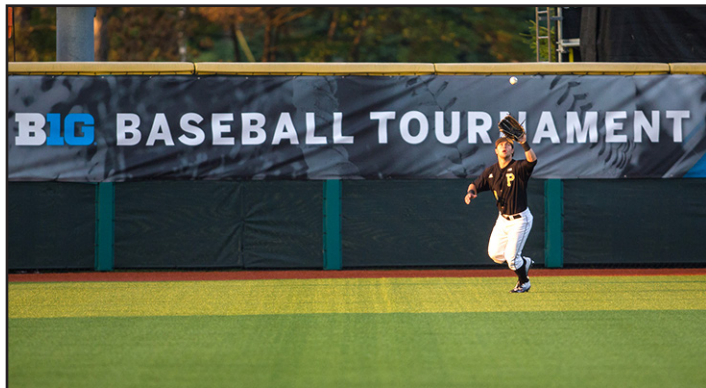

2017 / Bloomington, Indiana (Bart Kaufman Field)

Purdue in 2017: 12-12 Big Ten (8th)

| | | | | | | | | | | | | | | |
|------|---|---|---|---|---|---|---|---|---|---|---|----|----|---|
| 5/24 | PURDUE | 0 | 5 | 0 | 0 | 1 | 0 | 1 | 1 | 1 | - | 9 | 11 | 2 |
| | NEBRASKA | 4 | 0 | 2 | 2 | 3 | 0 | 0 | 4 | x | - | 15 | 13 | 1 |
| | Pitcher of Record: Tanner Schumacher (1-5) HR: Evan Warden (4), Jacson McGowan (8) | | | | | | | | | | | | | |
| 5/25 | MARYLAND | 0 | 2 | 0 | 0 | 0 | 0 | 0 | 3 | 0 | - | 5 | 5 | 3 |
| | PURDUE | 0 | 0 | 0 | 0 | 2 | 0 | 0 | 0 | 0 | - | 2 | 7 | 1 |
| | Pitcher of Record: Dalton Parker (2-3) | | | | | | | | | | | | | |

All-Time Series at the Big Ten Tournament

- vs. Illinois: Illinois leads 3-2
- vs. Indiana: Purdue leads 4-2
- vs. Iowa: Iowa leads 2-1
- vs. Maryland: Maryland leads 1-0
- vs. Michigan: Michigan leads 6-1
- vs. Michigan State: Purdue leads 2-1
- vs. Minnesota: Minnesota leads 8-3
- vs. Nebraska: Nebraska leads 1-0
- vs. Northwestern: Tied 1-1
- vs. Ohio State: Ohio State leads 6-2
- vs. Penn State: Purdue leads 2-0
- vs. Wisconsin: Wisconsin leads 1-0