

PITT

2006-07 WOMEN'S BASKETBALL

ALL EYES ARE ON PITT



Pitt Women's Basketball
2006 WNIT SEMIFINALISTS

WOMEN'S NATIONAL





TABLE OF CONTENTS

PITT WOMEN'S BASKETBALL

This Is Pitt.....3
 NCAA Tournament4-5
 Petersen Events Center6-7
 Building A Winner8
 Helping Out.....9
 Panther Athletics10-11
 Guest Coaches12-13
 The Big East Conference14-15
 The City of Pittsburgh16-17
 Oakland – A City In Itself18-19
 Coach B's Kids Club20

COACHING STAFF

Head Coach Agnus Berenato22-25
 Associate Head Coach Jeff Williams26
 Assistant Coach Shea Ralph27
 Assistant Coach Caroline McCombs28
 Director of Operations Kara Sax29
 Senior Associate Athletic Director Carol Sprague.....29
 Support Staff30-32

2006-07 PANTHERS

Season Preview34-35
 Danielle Taylor36-37
 Mallorie Winn38-39
 Karlyle Lim40-41
 Mercedes Walker42-43
 Shavonte Zellous44-45
 Xenia Stewart46-47
 Sylvie Tafen48-49
 Sophronia Sallard50
 Ashleigh Braxton.....51
 Selena Nwude.....52
 Jania Sims53
 Numerical & Alphabetical Rosters54

2006-07 OPPONENTS

2006-07 Schedule/Travel Plans56
 Opponent Information57-71
 Big East Composite Schedule71-74
 Big East Championship75
 Series Records76-92

2005-06 SEASON IN REVIEW

2005-06 Results94
 Season Box Score95
 Game-By-Game Statistics96
 Miscellaneous Statistics97
 2005-06 Game Summaries97-113
 2005-06 Big East Review114-116

PANTHERS RECORD BOOK

Individual Career Records118-119
 Annual Leaders120
 Single-Game Records121
 Pitt Big East Records.....122
 Single-Game Highs123
 Season Bests124
 Petersen Events Center Records125
 1,000-Point Club126-127
 Big East Honors128
 All-Time Coaches129
 Year-By-Year Results130-136
 Miscellaneous Records137
 All-Time Roster138

THE UNIVERSITY OF PITTSBURGH

The University of Pittsburgh140-141
 25 Ways Pitt Changed the World142-143
 Chancellor Mark A. Nordenberg.....144
 Athletic Director Jeff Long.....145
 Academic Support.....146
 Athletic Department Directory147
 Pitt Head Coaches.....148
 Department of Bands149
 Spirit Groups150
 The Varsity Walk151
 Agnus Berenato Basketball Camps152

MEDIA INFORMATION

Memo to the Media.....154
 Press Information155
 Directions & Parking156
 Radio Information157
 Staying in Pittsburgh.....158
 Media Outlets159
 Radio/TV Roster160



ACKNOWLEDGMENTS

EXECUTIVE EDITOR: Mendy Nestor
CONTRIBUTING EDITORS: E.J. Borghetti, Greg Hotchkiss, Nicole Amato, Sophia Duck
CONTRIBUTORS: Celeste Welsh, Anne Reddy, Jacque Skowvron, Lindsey Barringer and Aaron Lane
LAYOUT AND DESIGN: Vance Wright Adams And Associates Inc., Pittsburgh, PA
COVER DESIGN: Mendy Nestor, Melanie Prisco, Mike Drazdzinski, Joe Kapelewski
PAGE DESIGN: Melanie Prisco, Mendy Nestor
PRINTING: Hoechstetter Printing
COVER PHOTOGRAPHY: Mike Drazdzinski, Joe Kapelewski
PHOTOGRAPHY: Mike Drazdzinski, Joe Kapelewski, Jason Blair, Harry Bloomberg, Will Babin, William McBride, Sean Brady
A VERY SPECIAL THANKS: Melanie Prisco, Ron Moehler, Steve Hursen, Lynne Carothers, Bob Goodrich, Bob Yauger, Jack Klingman, Burt Lauten, Brad Cuprick and all prior University of Pittsburgh media relations staffs.

PITT WOMEN'S BASKETBALL

THIS IS PITT



2006-07 PITT PANTHERS WOMEN'S BASKETBALL...ALL EYES ARE ON PITT

Petersen Events Center HOST OF THE 2007 NCAA WOMEN'S BASKETBALL CHAMPIONSHIP

1st and 2nd Rounds!

**GAMES WILL BE PLAYED SUNDAY, MARCH 18
AND TUESDAY, MARCH 20, 2007**

To order tickets call the Panthers Ticket Office at 1-800-643-PITT.

Adult All Sessions (6 Games)	\$35
Youth All-Sessions (6 Games)	\$20
*Adult Single Session (2 Games)	\$20
*Youth Single Session (2 Games)	\$15

* Single Session Tickets will not go on sale until Tuesday, March 13, 2007, provided the arena is not sold out.

THE PETERSEN EVENTS CENTER

Symbolic of a bold new era in the history of the University of Pittsburgh is the Petersen Events Center. A state-of-the-art convocation center and basketball arena that is located at the peak of the upper campus with a dramatic view of Oakland and the Cathedral of Learning.

The Petersen Events Center dramatically enhances the quality of student life at the University of Pittsburgh, providing the campus with a location for graduation ceremonies, modern recreation and fitness facilities, and a 12,508-seat arena for Panther basketball.

Among the Petersen Events Center Highlights:

THE BAIERL STUDENT RECREATION CENTER

The center boasts 40,000 square feet of student recreation space. Highlights include four racquetball courts and two squash courts, along with Cybex weight machines, a large free weight area, state-of-the-art aerobic area complete with treadmills and bikes, a Health Assessment Area, an aerobics classroom and martial arts practice room.

UNIQUE RESTAURANT ROW

The building has nine major concession areas with 66 total points of sale, featuring a five-store food court that will be open daily as well as on game day.

John and Gertrude Petersen served as guest coaches for the Panthers.



2007 Division I Women's Championship
First/Second Rounds
Pittsburgh, Pennsylvania
University of Pittsburgh, host

"It must be the finest building in the East. For its size, I'm amazed at how intimate it is. What a fantastic place to play. What a beautiful new home for the Pittsburgh Panthers. What a magnificent setup. The arena has luxury suites on the first floor, the only place in the nation to have that feature. And the students will have prime seating around the floor. What a job they've done on the new Petersen Events Center here at Pittsburgh."

Bill Raftery, ESPN

WILLIS CENTER FOR ACADEMICS FOR STUDENT-ATHLETES

The Willis Center for Academics is the finest facility of its kind in college athletics. To help Pitt student-athletes achieve success in the classroom, the center includes a computer lab with 37 computers, writing lab, math/science area, individual tutor rooms, counseling offices, career resource area and media room.

THE McCARL PANTHER HALL OF CHAMPIONS

Panther fans can head to the McCarl Hall of Champions to see a grand showcase for Pitt's illustrious athletic achievements, both past and present.

WORLD HEADQUARTERS FOR PANTHERS MERCHANDISE

Pitt's official team store is open daily to allow fans to purchase their favorite apparel daily and on game day.

UNPARALLELED SEATING ACCOMMODATIONS

The Petersen Events Center boasts 12,508 chairback seats. Pittsburgh's student body circles the court with 1,200 seats right next to the action. Also included are 2,000 club seats, 48 courtside seats, five courtside luxury suites, six club suites and six loge level suites along with college basketball's finest club lounge.

AND MUCH MORE

Also housed in the Petersen Events Center is a private basketball complex, full-service ticket operations, the Miller Athletic Administration Complex and the basketball offices.

"Of all the things I never thought I'd see in my life, the one I probably considered most unlikely was a first-class college basketball arena in my hometown. The Petersen Events Center is beautiful. When I got the chance to take a tour, I kept looking around and thinking, 'They got everything right.' It has to make the Pitt basketball experience more enjoyable for everyone involved."

Mike Decourcy, Senior Writer, The Sporting News

THE PETERSEN EVENTS CENTER

PETERSEN EVENTS CENTER AMENITIES

- Spectacular view of the entire bowl of the arena
- Permanent wood floor
- Courtside seating for 1,200 students
- PantherVision four-sided Daktronics video board, LED boards circle the arena, providing an electric atmosphere for events
- College basketball's finest club lounge featuring club seating
- Incredible view of entire University of Pittsburgh campus
- Unique restaurant row
- Lobby area with a 72-foot ceiling, 16,000 square feet of space and featuring big-screen video board
- McCarl Panthers Hall of Champions which is the grand showcase for Pitt's illustrious athletic achievements
- Panthers merchandise shop including the world's largest selection of Pitt Panthers merchandise
- Specialized student entrances
- Miller Athletic Administrative Complex housing the athletic department administration
- Willis Center for Academics for Student-Athletes houses the University of Pittsburgh's academic support staff/services
- Full-service ticket operations center
- Athletic training facilities
- Strength & Conditioning room featuring state-of-the art equipment
- Men's and women's basketball offices, locker rooms and team meeting rooms
- Auxiliary basketball practice facility
- Superb media facilities including the Beano Cook Media Workroom and Eiseman-Prussin Interview Room
- The 40,000-square foot Baierl Student Recreation Center featuring four racquetball courts, two squash courts, Cybex weight machines, large free weight area, state-of-the-art aerobic area complete with 16 treadmills and 16 exercise bikes, Health Assessment Area, aerobics classroom, martial arts practice room



"Pitt now has the finest set of athletic facilities in the Northeast Corridor. The UPMC football complex and the Petersen Events Center are both state-of-the-art and palatial and should take Panther athletics to another level."

Dick Weiss, New York Daily News

PETERSEN EVENTS CENTER TIMELINE

JANUARY 21, 1998 Gov. Tom Ridge announces at a news conference that \$53 million in state funds have been committed to the convocation center at Pittsburgh.

APRIL 25, 1998 State hires Apostolou Associates of Mount Washington and Rosser International of Atlanta to design the new arena which was to be built on a site atop Terrace Street next to Pitt Stadium.

MARCH 18, 1999 University of Pittsburgh trustees vote to raze Pitt Stadium after the 1999 football season to make way for the convocation center. Panthers football moves to Heinz Field.

JUNE 22, 1999 It is announced that John Petersen and his wife, Gertrude, have donated \$10 million to the project. It is the largest individual gift ever at the University of Pittsburgh.

NOVEMBER 13, 1999 Final football game is played at Pitt Stadium, a 37-27 victory against Notre Dame. Razing the old stadium begins immediately afterward.

JUNE 15, 2000 Official groundbreaking of the Petersen Events Center.

FEBRUARY 6, 2002 Pitt officials announce that Duquesne will be the opponent in the first men's basketball game.

MARCH 2, 2002 The final men's basketball game is played at Fitzgerald Field House, a 92-65 victory over West Virginia.

APRIL 27, 2002 The center opened for a preview so that graduating seniors could see the arena before leaving campus.

AUGUST 31, 2002 Pitt announces that the entire 2002-03 men's basketball season has become a sellout from season tickets.

OCTOBER 13, 2002 Counting Crows performs the first concert in the Petersen Events Center.

NOVEMBER 8, 2002 First women's basketball exhibition game: Pitt women vs. OGBM Legends.

NOVEMBER 9, 2002 First men's basketball exhibition game: Pitt vs. E.A. Sports All-Stars.

NOVEMBER 22, 2002 First women's game vs. Robert Morris.

NOVEMBER 23, 2002 First men's basketball game vs. Duquesne.

MARCH 18 AND 20, 2007 Pitt hosts first-ever NCAA Women's Basketball Tournament first and second rounds.

BUILDING A WINNER

STRENGTH & CONDITIONING

Pitt's strength and conditioning program is designed to improve athletic performance in all facets: strength and flexibility, speed and power, conditioning, agility, nutrition, and mental toughness. Each individual student-athlete receives personal instruction, individual attention and a strength and conditioning program based on need. Basketball strength and conditioning coordinator, Tim Beltz is on hand to provide personal instruction.

PHILOSOPHY

The Pitt strength and conditioning program is designed to provide Panthers basketball players with a coordinated step-by-step, year-round program with the goal of enhancing each student-athlete's ability and achieving maximum results.

WEIGHT ROOM AND EQUIPMENT

Located in the Baierl Basketball Center is Pitt's basketball weight room. Pitt's weight room is conveniently located between the locker room and athletic training room to provide easy access for student-athletes' use. The weight room is equipped with state-of-the-art equipment including several power lift Olympic platforms custom made to fit people seven-feet-tall, York Barbell DB Racks, Body Master, Hammer Strength, Elite Fitness System, Free Motion Fitness, PreCore

Treadmills, Step Mill, Schwinn Bikes, Versa Climber and Concept II Rower.

PROGRAM DESIGN, GOALS AND OBJECTIVES

- Increase strength and flexibility
- Develop/increase speed and power
- Increase overall condition
- Improve agility
- Improve position-specific skills
- Increase mental toughness through discipline and competitiveness
- Balance nutrition

ATHLETIC TRAINING & SPORTS MEDICINE

Working with the University of Pittsburgh women's basketball student-athletes in the area of sports medicine are athletic trainers Tony Salesi and Jill Conley and team physicians Dr. Freddie Fu and Dr. Christopher Harner. They provide Pitt women's basketball athletes the best in sports medicine and health care.

PROGRAM AND OBJECTIVES

The primary focus of Athletic Training Services is injury prevention, treatment and rehabilitation. The sports medicine team utilizes a multidisciplinary approach including athletic training, strength and conditioning, orthopedics, and nutrition, to name a few.

FACILITIES

Student-athletes receive treatment in three athletic training facilities: the Petersen Events Center, Duratz Athletic Complex, and Fitzgerald Field House. Located within the Baierl Basketball Center, the basketball athletic training room is situated adjacent to both the Panthers' locker room and weight room. The facility features a full-sized whirlpool, X-Ray capabilities, physician examination room, therapeutic modalities, rehabilitation equipment and is staffed by professionals who provide health care to student-athletes.

UPMC SPORTS PERFORMANCE COMPLEX

University of Pittsburgh student-athletes also have access to the UPMC Center for Sports Medicine. This clinic provides student-athletes the opportunity to be seen by various medical specialists who are able to combine the resources of a major academic institution and expert clinical services for professional and collegiate sports teams. Specialty areas include sports nutrition, physical therapy, and neuromuscular research, as well as X-Ray and magnetic resonance imaging capabilities. The clinic is under the direction of the David Silver Professor and Chairman of the Department of Orthopedic Surgery at the University of Pittsburgh, Dr. Freddie Fu.



HELPING OUT In The Community

Head Coach Agnus Berenato and the Panthers have made a commitment to help the Pittsburgh community and surrounding areas. The team participates in numerous events and functions throughout the year, trying to make a difference not only in Pittsburgh, but the entire nation.

The Panthers have held Women in Sports clinics prior to home basketball games, offering support and instruction to the future women of the sports and professional worlds.

Berenato is an advocate of the Susan G. Komen Breast Cancer Foundation's Race For The Cure — a charity organization for the prevention and treatment of breast cancer. The Panthers have followed her lead, getting involved in the foundation and showing their support throughout the season. Berenato has been invited to be the keynote speaker at several local middle and high school events, and was recently honored by the Girl Scouts Trillium Council as the Sports and Fitness honoree at their Women and Girls of Distinction ceremony.



Agnus Berenato
Dapper Dan Sportswoman of the Year

On April 30, 2006, Agnus Berenato was honored as the Dapper Dan Sportswoman of the Year, recognizing achievement in Southwestern Pennsylvania. The award honors not only athletic achievement, but also outstanding service to the community. Berenato was honored along with Penn State football coach Joe Paterno and former Pittsburgh Steelers running back Jerome Bettis.



Coach Berenato and Mallorie Winn help University of Pittsburgh Chancellor Mark A. Nordenberg and his wife, Dr. Nikki Nordenberg, celebrate his awarding of the Nellie Award, given by the Three Rivers Youth for his community work in helping at-risk youth and families in the Greater Pittsburgh area.



PANTHER ATHLETICS

A Tradition of Success

Pitt is successful in and dedicated to all 19 of its varsity sports and is committed to giving the student-athletes not only the best experience on the playing field but also in the classroom. The hard work and dedication of the Panthers' family is evident by the recent success of many of the athletic teams.

- Last year, the University of Pittsburgh had a school-record 302 student-athletes achieve a 3.0 grade point average (GPA) or above, including 19 with a perfect 4.0 GPA.
- The Pitt men's basketball team advanced to the NCAA Tournament for a school-record fifth consecutive season and 18th time in school history. Previously, Pitt appeared in three straight NCAA Tournaments from 1987-89.
- The Big East named 74 Pitt student-athletes as members of its All-Big East teams.
- In 2005-06, the Pitt Panthers achieved an unprecedented increase in network and broadcast exposure. Highlights from the year include: 27 radio broadcasts of women's basketball regular season and postseason competition; 22 Pitt Panther-related shows featured on FOX Sports Network and 25 satellite radio broadcasts of Pitt competitions.



In 2006, Pitt became one of only 15 schools nationwide to advance to the NCAA Tournament in each of the past five seasons (2001-06).



Pitt linebacker H.B. Blades is a two-time All-Big East First-Team member who is one of the nation's elite defenders again in 2006.



Six wrestlers earned NCAA berths for the second consecutive year. Justin Nestor (pictured) captured the EWL Conference title at 165 pounds and was one of two Panthers to record 100 career victories.



The Pitt gymnastics team earned a berth to the regional championships for the second year in a row. Four Panthers were named All-EAGL selections with Andrea Ariotta earning all-conference honors on each event and unanimous selection in the all-around.



In 2006, Kristen Brown earned an outright bid to the NCAA Swimming Championships due to her record-breaking performance in the 200 freestyle. She was also a member of the first relay team to qualify for NCAAs in almost 20 years.



Volleyball enjoyed its fourth straight winning season in 2005 with three players earning all-conference honors. Megan McGrane ranked fourth among NCAA Division I players with 2,424 career digs en route to an All-American honorable mention.



The men's cross country team earned its highest regional finish in 2005. The team was led by Sam Blair who finished ninth in the region and 12th in the conference.

Jim Negrych was named to the Collegiate Baseball/Louisville Slugger All-America Third Team, as well as Baseball America First Team in 2006.



Joey Scarf became Pitt's second All-Big East First Team honoree leading the Panthers with a .403 batting average in league play.



The women's track and field team captured its second consecutive title at The Big East Outdoor Championships. Pitt had nine NCAA qualifiers in 2006 and six All-American honorees.

GUEST COACHES

Supporting the Panthers

Renny Clark, Pitt's Vice Chancellor for Community Initiatives and Chief of Staff, joined John Wilds, Assistant Vice Chancellor to Community Relations, as a guest coach at Pitt's 82-69 win over Duquesne.

Maryjean and Bob Lovett enjoy a game at the Petersen Events Center. Maryjean serves as the Manager of Student Alumni Programs at Pitt, while Bob is on the University's Board of Trustees.

Jim Duratz, who served as a guest coach for the Panthers, was named the Donor of the Year by the National Association of Athletic Development Directors (NAADD) for his outstanding contributions to Pitt.

Pittsburgh Chancellor Mark A. Nordenberg and his wife Dr. Nikki Nordenberg serve as annual guest coaches for the Panther women's team.

Doug Cameron, partner at Reed Smith, LLP, speaks to head coach Agnus Berenato during last season's win over St. Bonaventure.



John and Gertrude Petersen, namesake of Pitt's home arena, the Petersen Events Center, are annual guest coaches for the Panthers.

Bill and Carole Baierl gifted the Baierl Basketball Center and the Baierl Student Recreation Center housed in Pitt's Petersen Events Center.

Marlee Myers, a Pittsburgh Board of Trustee member, and Alfred Moyé, Board of Trustee Emeritus, served as guest coaches during Pitt's 75-65 win over Providence last season.

Tom Bigley, a University of Pittsburgh Board of Trustees Vice Chairperson and a Pitt Varsity Letter Club Awardee of Distinction, and his wife Joanie, enjoy a view from the bench during a Pitt women's basketball game.

THE BIG EAST

Best Conference In The Country

In 2006-07, the BIG EAST will be in its second year as the nation's largest Division I-A conference. The first year with 16 members was wrought with curiosity among those in the world of collegiate athletics and in the media, but the league thrived in its new alignment, enjoying significant success in the athletic arenas, on the playing fields and in the classroom.

The goals of the BIG EAST have remained constant throughout its history — to compete at the highest level and to do so with integrity and sportsmanship.

In men's basketball last year, BIG EAST squads secured a league-record eight NCAA bids. Seven BIG EAST women's basketball teams earned NCAA berths. In football, West Virginia garnered the attention of the college football world with its victory over Georgia in the Nokia Sugar Bowl. The Mountaineers were the BIG EAST's representative in the Bowl Championship Series.

In 2005-06, the BIG EAST welcomed five new members to increase its membership to 16: University of Cincinnati, DePaul University, University of Louisville, Marquette University and the University of South Florida. Some were ready to call the new BIG EAST alignment too unwieldy, but the league showed that there can be strength in numbers even when that number is a large one.

BIG EAST institutions reside in nine of the nation's top 34 largest media markets, including New York, Chicago, Philadelphia, Washington, D.C., Tampa, Pittsburgh, Hartford, Milwaukee and Cincinnati. With its newest members, BIG EAST markets will contain almost one fourth of all television households in the U.S.

Since opening its doors in 1979, the league has won 25 national championships in six different sports and 124 student-athletes have won individual national titles.

In 2005-06, Providence College's Mary Cullen won the NCAA 5,000-meters crown. Also, the Villanova women's cross country team was named the NCAA's Silver Anniversary Cross Country Program. The Wildcats have won seven NCAA team titles since 1981. Former Wildcat standout Carole Zajac was named the top individual performer of the women's cross country era.

The BIG EAST has always been able to boast that some of its best students are also some of its best athletes. More than 350 student-athletes have earned Academic All-America honors. Last year, West Virginia's Joe Herber was named the *ESPN The Magazine* Academic All-American of the Year in men's basketball.

The BIG EAST has continued its basketball success in the 21st century. In 2003-04, Connecticut became the first school in NCAA history to win the men's and women's NCAA titles in the same season. With the Syracuse men and the UConn women grabbing NCAA crowns

the previous year, the BIG EAST became the first conference in NCAA history to win the men's and women's titles in consecutive seasons. In fact, the BIG EAST has won five of the last seven women's basketball crowns and three of the last eight men's titles.

Moving proactively has been a consistent strategy for the conference that was formed in 1979. The BIG EAST has continually turned challenges into opportunities to become stronger.

In the spring of 2001, the BIG EAST added women's lacrosse and rowing to its growing list of sports. The inaugural women's golf championship was held in the spring of 2003.

The BIG EAST became a reality on May 31, 1979, following a meeting of athletic directors from Providence College, St. John's, Georgetown and Syracuse Universities. Seton Hall, Connecticut and Boston College completed the original seven-school alliance.

While the membership has both increased and changed, the focus of the BIG EAST has not wavered. The conference reflects a tradition of broad-based programs, led by administrators and coaches who place a constant emphasis on academic integrity. The BIG EAST Conference has enjoyed a leadership role nationally. Its student-athletes own significantly high graduation rates and their record of scholastic achievement notably show a balance between intercollegiate athletics and academics.

Any successful organization needs outstanding leadership. Michael Tranghese, the league's first full-time employee, and for 11 years the associate to Dave Gavitt, moved into the Commissioner's chair in 1990. In his first year, he administered the formation of The BIG EAST Football Conference.

The league has long been considered a leader in innovative concepts in promotion and publicity, particularly regarding television. Those efforts have resulted in unparalleled visibility for BIG EAST student-athletes. The conference has enjoyed long-standing relationships with CBS, ESPN, Inc. and ABC.

While BIG EAST basketball games are regular sellouts at campus and major public arenas, including the annual men's BIG EAST Championship in Madison Square Garden, attendance figures also are significant at BIG EAST soccer, women's basketball and baseball games.

More than 550 BIG EAST athletes have earned All-America recognition and dozens have won individual NCAA national championships. The BIG EAST has been well-represented in U.S. or foreign national and Olympic teams. Several athletes earned gold medals in each of the last five summer Olympiads.

The BIG EAST has its headquarters in Providence where the conference administers to more than 5,500 athletes in 23 sports.

BIG EAST
CONFERENCE

Big East Conference
Commissioner Michael Tranghese



The Schools Of The Big East



Cincinnati



Marquette



South Florida



Connecticut



Notre Dame

STJOHN'S

St. John's



DePaul



Pittsburgh



Syracuse



Georgetown



Providence



Villanova



Louisville



Rutgers



West Virginia



Seton Hall

Big East Women's Basketball games are frequently shown on national television networks such as:



- NCAA women's basketball titles by Connecticut (1995, 2000, 2002, 2003, 2004) and Notre Dame (2001).
- Eleven Final Four appearances in women's basketball.
- Five women's basketball Wade Trophy winners.
- 22 Kodak First Team All-Americans in women's basketball.
- 12 women's basketball Academic All-Americans.
- Six teams from the Big East Conference made the NCAA Tournament in 2006, plus new members DePaul and Louisville earned berths as well.
- Big East Conference record in the NCAA Tournament since the 1994-95 season is an astounding 109-48 (.694).

Pitt coach Agnus Berenato is entering her fourth season with the Panthers, leading them to their first-ever preseason ranking of No. 24.



PITTSBURGH

The City

Pittsburgh has grown and adapted as the world itself has changed. From its days as the "Gateway to the West" to its famous steel-town age and now as a cultural and medical center, Pittsburgh has been hailed as one of the top places to live in the United States.

There is an unmatched beauty as you cross one of the many Pittsburgh bridges and take a look down one of the three rivers — the Allegheny, Monongahela and Ohio. The view is awe-inspiring from the heights of Mount Washington or coming out of the Fort Pitt Tunnel.

The rivers surround Pittsburgh, keeping the buildings nestled in the "Golden Triangle," highlighted by the striking fountain at the city's Point.

The city and its numerous neighborhoods are an appealing mix of the old and the new, the classic and the modern. Those neighborhoods are full of pre-modern churches, giving them a nostalgic sense even as more modern architecture is built around them.

The past several years, Pittsburgh has undergone yet another renaissance, as the majestic new stadiums, PNC Park and Heinz Field, have been erected as well as the new David Lawrence Convention Center.

There is something for everyone in Pittsburgh. For children, there is the Children's Festival, the

Pittsburgh Zoo and Kennywood Park, rated the sixth-best amusement park in the world even in its second century of existence. For anyone looking to mix learning and excitement, there is the Carnegie Science Center and its World War II submarine that patrons can board and view up close. The Three Rivers Arts Festival and Three Rivers Regatta are perennial events that bring thousands of visitors to the city to enjoy cultural activities in Point State Park.

A recent resurgence in the performing arts has welcomed a slew of world-renowned actors, actresses, stage technicians, musicians and opera singers to the numerous cultural centers. The renovated Byham Theater, Benedum Center, Heinz Hall and O'Reilly Theater host a variety of shows and performances throughout the year.

New medical facilities have helped Pittsburgh continue to be on the cutting edge of the health profession. Many of those facilities are housed in Oakland, also the site of the University of Pittsburgh's main campus. Oakland has emerged as a city of its own with museums and the beautiful Schenley Park.

The city of Pittsburgh has provided excitement and thrills for over two centuries, but it has also supplied millions of people with a fabulous place to call home.



In memory of former Pittsburgh mayor Bob O'Connor, a true friend to the University of Pittsburgh and Pitt women's basketball.

President Bush, pictured here with Chairman Mark Nordberg, visited the University of Pittsburgh in February 2002.



"While Pittsburgh used to be called Steel Town, they need to call it Knowledge Town."

President Bush

Pittsburgh ranks as the least expensive major U.S. city to live in. (Mercer Human Resources Consulting, June 2004)

Pittsburgh city skyline rates No. 2 in America for beauty. (USA Weekend, May 2003)

Pittsburgh ranked among the cleanest cities in the U.S. and the 17th in the world. (William M. Mercer, 2002)

Rated 11th-best city for women in cities with more than 300,000 people. (Ladies' Home Journal, April 2002)

USA Weekend calls the view of the Pittsburgh skyline from Mount Washington one of the two most beautiful sites in America.

OAKLAND

A City In Itself

Pitt's main campus sits in the heart of Oakland and attracts a lively and interesting mix of people to the area throughout the day and evening. Its decorative landscape of architectural landmarks, museums and concert halls are juxtaposed with comfortable, friendly neighborhoods, traditional family businesses and national chains, giving the area a small-town feel in the midst of a larger urban scene.

■ Oakland caters to a variety of interests. Sitting across the street from the beautiful Cathedral of Learning are the Carnegie Museums, Library and Music Hall. The Carnegie Museum of Art receives international acclaim for its collection of American and European artwork and the many extraordinary exhibits that are on display every year. The Museum of Art also houses a cinema, bringing in numerous foreign films every month. The Museum of Natural History gives its visitors a chance to interact with the exhibits and is known for its impressive collection of dinosaur fossils. For those searching for entertainment or knowledge, Carnegie Music Hall is home to performances by world-renowned musicians and lecturers alike. The Carnegie Library has more than six million items and sponsors informative classes on computers and health issues.

■ For those who wish to escape the fast pace of city life but don't want to venture too far from home, 456-acre Schenley Park sits directly behind the Carnegie facilities. Schenley is the third-largest urban park in the country and offers a skating rink, baseball fields, soccer fields, tennis courts, a golf course and a Frisbee golf course. Walkers and runners are given a beautiful landscape to admire as they exercise at the Schenley Oval or throughout the park. Also inside the park is Phipps Conservatory and Botanical Gardens, one of the largest botanical conservatories in the United States. The glass conservatory is home to exotic plants from all over the world, recreating climates and natural surroundings. The conservatory also houses a spectacular butterfly room, in which hundreds of butterflies fly freely from plant to plant.





- Oakland is home base for the University of Pittsburgh Medical Center Health System. The system includes UPMC Presbyterian and Montefiore Hospitals, Children's Hospital of Pittsburgh, Western Psychiatric Institute and Clinic, UPMC Shadyside, Magee-Women's Hospital and numerous other medical facilities in Western Pennsylvania. This innovative health system was recently ranked by *U.S. News & World Report* as one of the top medical centers in the country. The University of Pittsburgh Cancer Institute's Hillman Cancer Center recently opened in North Oakland and has been the headquarters for cancer-based care in Pittsburgh.
- The variety of shops and restaurants in Oakland provide the public with thriving businesses, satisfying nearly every need and want. Scattered throughout Oakland are, among others, Chinese, Mexican, Indian, Italian, Thai, Japanese and Middle Eastern restaurants.
- Oakland's striking architecture is evident in St. Paul's Cathedral and Heinz Chapel. The towering structures keep a peaceful, nostalgic sense amid the buzzing urban life. As grand as the buildings are on the outside, the intimate detail used inside to create beautiful places of worship gives Oakland two settings that are among the most ideal to hold a wedding ceremony in Western Pennsylvania.
- One of the greatest moments in the history of professional baseball occurred in Oakland, where historic Forbes Field stood for over 60 years. Pittsburgh Pirates Hall-of-Famer Bill Mazeroski hit a dramatic game-seven home run to defeat the New York Yankees in the 1960 World Series. Forbes Field was razed at the beginning of the 1970s but the outfield wall where Mazeroski's home run was hit still stands. Home plate also remains in its original spot and is on display in Pitt's Posvar Hall.

Coach B's Kids Club "BERENATO'S BUNCH"

Coach Agnus Berenato and the Panthers Women's Basketball team invite all boys and girls, who are in the 8th grade and under, to become the 6th Man on their team by joining Coach B's Kids Club. This is a great opportunity for boys and girls to become involved with the Panthers Women's Basketball program. Membership is \$15.00 for the 2006-2007 season. Membership includes:

- Coach B's Kids Club t-shirt
- Membership card
- Monthly newsletter
- Special seating at games and three events during the season
- Pizza party and locker room tour
- Ice cream party
- Basketball clinic

Our goal is to have the largest and loudest kid's club in the Big East!

Coach B's Kids Club Membership makes great gifts for friends too! Please sign a friend up or tell them to join the fun: Game On!

To join Coach B's Kids Club, simply fill out the forms online at Pitt's official Web site at www.pittsburghpanthers.com and send along with a check or money order for \$15.00, made out to The University of Pittsburgh, mail to:

University of Pittsburgh Women's Basketball
Attn: Coach B's Kids Club
P.O. Box 7436
Pittsburgh, PA 15261



Coaching STAFF



2006-07 PITT PANTHERS WOMEN'S BASKETBALL...ALL EYES ARE ON PITT



Agnus BERENATO

HEAD COACH ■ 4TH SEASON AT PITTSBURGH

23RD SEASON OVERALL ■ OVERALL RECORD: 324-310

ALMA MATER: Mount St. Mary's, 1980 ■ HOMETOWN: Gloucester City, NJ

Expectations are something Agnus Berenato does not shy away from. In fact, the fourth-year Pitt head coach creates her own expectations and encourages others to follow along.

After the 2005-06 season's success, those expectations are at an all-time high with the return of four starters from a team that won 22 games for just the second time in the program's 32-year history. In addition, the Panthers finished above .500 with a 9-7 Big East Conference record and secured a sixth-place finish — the Panthers' highest since 1995.

All of that success landed Pitt in the Women's National Invitation Tournament for just the fourth time in school history — something many had not predicted at the beginning of the season after being picked to finish 13th of 16 teams in the Big East Conference. The Panthers again surpassed expectations advancing to the semifinals of the WNIT with three victories.

For the first time since 1983, two Pitt players earned All-Big East honors when Mercedes Walker (First Team) and Mallorie Winn (Second Team) were announced on March 3 at the league's annual banquet.

Beginning in 2006-07, all of the Panthers' games, home and away, will be broadcast on the radio for the first time. Panther players are being honored by the Big East Conference and are being invited to participate in the USA Basketball National Team Trials. Berenato is not one to rest on her laurels, however.

"We're building a top-notch program here and everything that's happening is a step in that direction," Berenato said. "We want all of our players to strive to play on national teams and to be the best they can be on the court and in the classroom."

A subject of importance with Berenato is her devotion to the community and her work in Pittsburgh and surrounding areas is plentiful. In April of 2006, Berenato was named the Dapper Dan Sportswoman of the Year, a prestigious award in the city of Pittsburgh.

Berenato is an advocate of the Susan G. Komen Breast Cancer Foundation's Race For The Cure — a charity organization for the prevention and treatment of breast cancer. In addition to her local involvement, Berenato agreed to join the committee for the National Coalition for Cancer Survivorship (NCCS), the oldest survivor-led advocacy organization working on behalf of this country's nearly 10 million cancer survivors and the millions more touched by the disease.

Berenato has been honored by the Girl Scouts Trillium Council as the Sports and Fitness honoree at their Women and Girls of Distinction ceremony, earned induction into the Camden County [N.J.] Sports Hall of Fame, has been listed as a Marquis Who's Who and was named a finalist for the prestigious ATHENA Award.

In the spring of 2004, Berenato received the "Native Son Award," an annual award presented by the Philadelphia Sports Writers Association to a native of the Philadelphia area who has achieved success in athletics.



Berenato has made a name for herself throughout the University of Pittsburgh and the community for her dynamic public speaking ability, and she has been invited to be the keynote speaker at several local middle and high school events and banquets. The Greensburg YWCA Sportswoman's Banquet, Mt. Alvernia commencement address, Homewood Elementary commencement speaker and YMCA of Greater Pittsburgh's Fall Retreat are just a few of the places at which she has spoken. Berenato has also been a speaker for women's mental health, the state of education and how to manage a business team. She also takes pride in speaking at the local Kiwanis, Lions, and Rotary Clubs in Western Pennsylvania.

On the court, her impact on the Panthers and the university as a whole has been immediate as well as the NCAA who awarded Pitt and the

BACKGROUND ON BERENATO

FULL NAME: Agnus McGlade Berenato

BIRTHDATE: December 9, 1956

HUSBAND: Jack Berenato

CHILDREN: Theresa Marie (23), Andrew (22), Joey (18), Clare (16), Christina (13)

EDUCATION: Mount St. Mary's, 1980

HIGH SCHOOL COACHING EXPERIENCE:

Holy Cross High School (1 year), Head Coach - 1981

COLLEGE COACHING EXPERIENCE:

Rider (4 years), Head Coach - 1982-85

Georgia Tech (2 years), Assistant Coach - 1987-88

Georgia Tech (15 years), Head Coach - 1989-2003

Pittsburgh (Fourth year), Head Coach - 2003-Present

HONORS:

- Dapper Dan Sportswoman of the Year (2006)
- Inducted into Camden County [NJ] Sports Hall of Fame (2005)
- Named a finalist for the prestigious Pittsburgh ATHENA Award (2005)
- Girl Scouts Woman of Distinction - Sports and Fitness in 2005
- Recipient of the "Native Son" award, presented annually by the Philadelphia Sports Writers' Association (2004)
- WBCA Head Coach of the All-Star team at the 2003 Final Four in Atlanta
- Two-time State of Georgia Division I Coach of the Year by the Atlanta Tip-off Club (1992, 2003)
- Honored as a member of Marquis Who's Who in 2002-03 and 2003-04
- Honored as a member of Strathmore Who's Who in 2002-03
- Inducted into the Rider University Hall of Fame (2002)
- GAHPERD College Coach of the Year (2000)
- National Girls & Women in Sports Day College Coach of the Year (2000)
- Recipient of an honorary doctorate in Humane Letters from Mount St. Mary's (1995)
- Recipient of the "Distinguished Alumni" award from the Mount St. Mary's National Alumni Association



HEAD COACH AGNUS BERENATO



Petersen Events Center the first and second rounds of the 2007 NCAA Championships — the first time in school history. Berenato, along with Pitt Athletic Director Jeff Long and Senior Associate Athletic Director Carol Sprague, were instrumental in the committee's selection of Pitt.

Under Berenato's guidance in 2004-05, the Panthers began to make significant strides in becoming that top-notch program worthy of hosting an event such as the NCAA Tournament. On the court, Walker became the first Pitt freshman in school history to nab All-Big East honors. Off the court, 10 of Berenato's players earned at least a 3.0 grade-point average to give the Panthers an All-America Academic Team nomination.

The success is a credit to Berenato's character and the fact that she practices what she preaches to her team. Her passion for women's basketball has helped make her players better students and better people. She has things to do, goals to achieve, and plans to see them through — the faster, the better.

Since joining Pitt from Georgia Tech prior to the 2003-04 season, Berenato has worked with her staff to make the Panthers a perennial postseason team like she did with the Yellow Jackets. The success has been apparent, jumping from six wins in her first year with the Panthers to 13 her second season, and 22 wins last year.

BERENATO YEAR-BY-YEAR

SEASON	SCHOOL	RECORD
1981-82	Rider	26-7
1982-83	Rider	14-14
1983-84	Rider	11-15
1984-85	Rider	9-19
1988-89	Georgia Tech	14-14
1989-90	Georgia Tech	13-17
1990-91	Georgia Tech	15-13
1991-92	Georgia Tech	20-13
1992-93	Georgia Tech	16-11
1993-94	Georgia Tech	12-15
1994-95	Georgia Tech	14-16
1995-96	Georgia Tech	14-13
1996-97	Georgia Tech	15-12
1997-98	Georgia Tech	11-17
1998-99	Georgia Tech	13-14
1999-00	Georgia Tech	17-14
2000-01	Georgia Tech	14-15
2001-02	Georgia Tech	15-14
2002-03	Georgia Tech	20-11
2003-04	Pittsburgh	6-20
2004-05	Pittsburgh	13-15
2005-06	Pittsburgh	22-11

TOTALS 324-310



Among her accomplishments in her third campaign at Pitt:

- The Panthers won 10 games before January for the first time in the 32-year history of the program
- The Panthers won three straight Big East games and four straight Big East road games for the first time in over a decade.
- Pitt's Mercedes Walker and Mallorie Winn earned a total of six Weekly Honor Roll appearances, while Xenia Stewart was named Rookie of the Week earlier in the season.
- Pitt had a perfect 6-0 record in games decided by five points or less and won their first 10 games on the year by an average of 15 points.

In addition to the Panthers' accomplishments, Berenato reached a personal milestone as she collected her 300th career victory with an 85-81 win over Big East rival Georgetown in February of 2005.

Upon Berenato's hiring, University of Pittsburgh Chancellor Mark A. Nordenberg said, "We believe the University of Pittsburgh women's basketball program has unlimited potential, and in Agnus Berenato we have found the perfect person to make that potential a reality. Anyone who meets Agnus for the first time cannot help but be impressed with both her knowledge and enthusiasm. Certainly with over 200 career victories, her ability as a coach is obvious. Just as exciting, Agnus has demonstrated a record of commitment to academics and the complete development of her student-athletes. It will be exciting to watch our program grow, on and off the court, under her leadership."

Guiding Georgia Tech to the postseason in each of her final four years, including the 2003 NCAA Tournament, Berenato owned a 223-209 (.516) record with the Yellow Jackets. She mentored the team to its first postseason championship by capturing the 1992 National Women's Invitational Tournament, compiling a 20-13 overall record.

In her final season at Georgia Tech, the team finished 20-11 and advanced to the NCAA Tournament. The Yellow Jackets upset No. 22 Georgia, 65-61, en route to starting the season with an 11-1 record. Berenato's squad made it to the semifinals of the ACC Tournament before falling to Duke, eventual champion and Final Four participant. The Yellow Jackets also recorded a school-record 10-game winning streak. In five of her last seven seasons at Georgia Tech, Berenato led the Yellow Jackets to victories over top-15 opponents.

A two-time recipient of the Women's NCAA Division I Coach of the Year award in the state of Georgia by the Atlanta Tip-off Club, Berenato is a recognized recruiter as well as a successful coach. Her 2002 recruiting class was ranked among the top 15 in the nation by such publications as the *All-Star Girls Report*. Additionally, *Athlon* magazine ranked her 2001 class 13th nationally.

Berenato has coached 12 all-conference honorees, including Walker and Georgia Tech's Sonja Mallory, who was selected in the WNBA Draft, chosen 24th overall by the New York Liberty.

Berenato also served two years as an assistant coach at Georgia Tech (1986-87). She was responsible for recruiting and coaching Tech's frontcourt players. Before arriving at Georgia Tech, Berenato spent four years as the head women's

basketball coach at Rider University, compiling a 60-55 record. In her first season at Rider, Berenato guided the Broncs to their best record in school history with a 26-7 mark. Following that year, she was named New Jersey Coaches Association (NJCA) Coach of the Year for her efforts while Rider was named its Team of the Year.

While at Rider, Berenato was also the women's volleyball coach for four years, posting a 66-51 record, including a school-record 25-12 mark in 1983. She was inducted into the Rider Hall of Fame in February, 2002.

A 1980 graduate of Mount St. Mary's College in Emmitsburg, Md., Berenato earned her bachelor's degree in sociology and was a three-year starter on the basketball team. Playing for former NBA star and current ESPN analyst Fred Carter, she was a two-time captain for the Mountaineers and now serves on the college's Board of Trustees.

Berenato is currently a member of the Women's Basketball Coaches Association (WBCA) and the Naismith Hall of Fame committee. In the past, she has been a member of the Kodak All-America Selection Committee, East Regional Championship Committee, the Atlanta Women's Network, Inc., the Georgia Women's Intersport Network, and Atlanta Women in Sports.

She also received the Jackie Joyner-Kersey Volunteer Award for exemplary volunteerism from the Jesse Draper Boys' and Girls' Club of Atlanta a few years ago. Additionally, she was selected by the Institute of International Sports as one of its Sports Ethics Fellows in 1996.

A native of Gloucester City, N.J., Berenato and her husband Jack have five children: Theresa Marie (23), Andrew (22), Joey (18), Clare (16) and Christina (13).



The Berenato Family (from left to right): Front row: Christina; Middle row: Theresa Marie, Agnus, Jack and Clare. Back row: Andrew and Joey.



Jeff WILLIAMS

ASSOCIATE HEAD COACH ■ 4TH SEASON AT PITTSBURGH

ALMA MATER: Howard, 1987 ■ **HOMETOWN:** Prince Georges, MD

Jeff Williams is in his fourth year on the Pitt women's basketball staff and enters his first season as its Associate Head Coach under Head Coach Agnus Berenato. With nearly two decades of basketball coaching experience, Williams focuses on post players and assists in recruiting, preseason and postseason conditioning, scouting and community involvement.

"Agnus is not only a great colleague but also a great friend," Williams said. "It's a tremendous opportunity to work with her at the University of Pittsburgh and I'm honored to be able to serve



this program as associate head coach. We have the same goals for our program — to be a Top 20 team and compete for a national championship. With the leadership of Agnus and the great support of our administration, we are getting closer each day to making those goals a reality"

Williams' work with the Panthers was on display two seasons ago as he helped develop Mercedes Walker into one of the top scorers and rebounders in the Big East Conference as a freshman. Last season Walker continued to be a dominate force in the paint earning All-Big East honors, while then-newcomer Sylvie Tafen gained valuable skill and development deepening the bench. Williams was also instrumental in bringing in Pitt's most highly touted recruiting class over the past few years.

Before coming to Pitt, Williams spent two years on Berenato's Georgia Tech coaching staff. In 2002-03, Williams helped the Yellow Jackets to a 20-11 record and a berth in the NCAA Tournament. Additionally, for the second straight year, he helped bring in a nationally ranked recruiting class, including *Street & Smith's* All-Americans Stephanie Higgs and Kentrina Wilson. The prior year, the Yellow Jackets' class was ranked among the top 15 in the nation by a number of recruiting services and media outlets, including a No. 11 ranking by the *All-Star Girls Report*.

Williams has coached both men's and women's college basketball as well as professional basketball. Prior to Georgia Tech, he was the head coach for the Atlanta Justice where he helped lead the National Women's Basketball League squad to both the regular-season and playoff championships in 2001.

Before joining the Justice, Williams served the previous five years as an assistant coach and recruiting coordinator at Howard University in Washington, D.C. At Howard, Williams helped lead the team to four league titles and three

NCAA Tournament appearances. His recruiting class during the 1997-98 season was ranked the nation's 12th best.

A 1987 graduate of Howard with a degree in therapeutic recreation, Williams also was an assistant coach for the men's teams at George Mason and South Carolina State.

Williams is married to the former Tamecia McCoy and has one daughter, Montana (15).

BACKGROUND ON WILLIAMS

FULL NAME: Jeffrey Bernard Williams

BIRTHDATE: November 2, 1964

WIFE: Williams married the former Tamecia McCoy in August, 2004

CHILDREN: Daughter, Montana Williams (15)

EDUCATION: B.A. — Liberal Arts, Howard (1987)

COLLEGE COACHING EXPERIENCE:

Pittsburgh (2006-Present), Associate Head Coach
 Pittsburgh (2003-06), Assistant Coach
 Georgia Tech (2001-03), Assistant Coach
 Howard (1995-2000), Assistant Coach/
 Recruiting Coordinator
 George Mason (1990-93), Assistant Men's Coach
 South Carolina State (1988-89), Assistant Men's
 Coach/Recruiting Coordinator

PROFESSIONAL COACHING EXPERIENCE:

Atlanta Justice — National Women's Basketball
 League (2001), Head Coach

HONORS:

- Top 15 Recruiting Class — Georgia Tech (2003)
- Top 10 Recruiting Class — Georgia Tech (2002)
- No. 12 Recruiting Class — Howard (1998)
- 2001 NWBL Champions — Atlanta Justice
- Eight 20-win seasons
- Five NCAA Tournament appearances



Shea RALPH

ASSISTANT COACH ■ 4TH SEASON AT PITTSBURGH

ALMA MATER: Connecticut, 2001 ■ HOMETOWN: Fayetteville, NC

One of the finest players in recent college women's basketball history, Shea Ralph enters her fourth season with the Pitt coaching staff. Ralph, a former standout at Connecticut, works primarily with the guards, is heavily involved with the team's strength and conditioning program, assists with individual workouts, scouting and is the academic liaison for the team.

"I feel so blessed to be part of this amazing program. We have a wonderful staff and team and we are all so excited for the upcoming season," Ralph said.

As a part of Berenato's staff at Pitt from the beginning, Ralph has been instrumental in the development of the guards, and the program as a whole. Last season, Ralph helped lead point guard Mallorie Winn to All-Big East Second Team honors as a junior.

"Shea is such a valuable asset to our program," head coach Agnus Berenato said. "Her experience as one of the most prolific players in recent history combined with her outstanding work ethic has translated into making Shea one of the great young coaches in our business and we are thrilled that she is on our staff."

Ralph graduated from UConn among the top 10 leaders in several categories, including scoring (1,678), assists (456), steals (252) and field-goal percentage (.579). A captain of the 2000 national championship team, Ralph was named the Most Valuable Player of the Final Four, leading the Huskies to a 71-52 win over Tennessee in the National Championship game. In addition to her MVP award, Ralph was a Naismith Player of the Year finalist. That same year, she earned first team Kodak and *Associated Press* All-America honors in addition to being named the Big East Player of the Year.

Ralph was also the *Sports Illustrated for Women* Player of the Year and the recipient of the Honda Award, a prestigious award given to the top



female collegiate athlete in each of 12 sports. In 2000-01, Ralph was listed as the Preseason Big East Player of the Year and *ESPN The Magazine* named her to the Preseason All-America First Team.

Ralph was a member of the 2000 U.S. Jones Cup Gold Medal team and paced the squad in scoring (12.0 ppg) and steals (1.75 spg). She was awarded Big East Championship Most Outstanding Player honors as UConn won the 1999 conference tournament, defeating Notre Dame. Other awards earned by Ralph include the Big East Rookie of the Year, United States

Basketball Writer's Association (USBWA) Freshman of the Year, *Sporting News* National Freshman of the Year and Newcomer of the Year by *Dick Vitale College Basketball* in 1996-97.

A 2001 graduate of Connecticut with a degree in exercise physiology, Ralph was drafted that summer by the WNBA's Utah Starzz but was unable to compete because of a knee injury. She later went on to make the NWBL's Springfield Spirit team before falling victim to injury again. Ralph then became an assistant coach for the Spirit in 2003 before joining Berenato's inaugural staff at Pittsburgh in the fall of 2003.

In high school at Terry Sanford High in Fayetteville, N.C., Ralph got her start in the spotlight early, earning National High School Player of the Year honors.

Ralph has also been a motivational speaker all over the country for the past four years and has worked numerous basketball camps for both collegiate and professional teams.

BACKGROUND ON RALPH

FULL NAME: Shea Sydney Ralph

BIRTHDATE: March 12, 1978

EDUCATION:

B.A. — Exercise physiology, Connecticut (2001)

COLLEGE COACHING EXPERIENCE:

Pittsburgh (2003-Present), Assistant Coach

PROFESSIONAL COACHING EXPERIENCE:

Springfield Spirit — National Women's Basketball League (2003), Assistant Coach

HONORS:

- National High School Player of the Year
- Big East Rookie of the Year (1997)
- Big East Player of the Year (2000)
- Kodak All-American (2000)
- Final Four MVP (2000)
- Captain, 2000 National Championship team



Caroline McCOMBS

ASSISTANT COACH ■ 2ND SEASON AT PITTSBURGH

ALMA MATER: Youngstown St., 1998 ■ HOMETOWN: Washington, PA

Caroline McCombs enters her second season with the Pitt women's basketball team as an assistant coach after six years with the Crusaders of Valparaiso University as both an assistant and associate head coach.

After a successful first year with the Panthers, McCombs' responsibilities will include the recruitment of student-athletes, game preparation and on-floor coaching.

"We are all really excited to build upon our WNIT Semifinals experience last season and continue to take our program to new heights. Our coaching staff is committed to developing the complete student-athlete and we are fortunate to have an outstanding group of young ladies to work with. We welcome the challenge of what lies ahead for our team this year!"

McCombs began her career at Valparaiso University, coaching there from 1999-2005. Prior to the 2004-05 season, McCombs was promoted to associate head coach and maintained that position until joining the Panthers.

During her career at Valparaiso, McCombs assisted the Crusaders in many team accomplishments. In 2001-02, the Crusaders won a school-record 26 games and advanced to the WNIT quarterfinals, were Mid-Continent Conference regular-season champions and tournament finalists and posted the top turnaround of any Division I school. That success was repeated in the 2003-04 season as the Crusaders were the Mid-Continent Conference Tournament champions. McCombs also coached the Crusaders to two NCAA Women's Basketball Tournament appearances during the 2003 and 2004 seasons. In addition to their work on the court, Valparaiso earned a spot among the WBCA Academic Top 25 teams from 1999-2004.

McCombs graduated from Youngstown State in 1998 with a degree in applied science. While attending Youngstown State, McCombs earned

an impressive list of accomplishments for the Penguins' basketball team, including places on the Mid-Continent Conference Second Team in 1996 and 1998, and on the Mid-Continent All-Tournament Team three consecutive years from 1996-98.

She also left her mark in the record books at Youngstown State. At guard she started 112 of 115 career games and scored 1,577 career points, finishing her career as the school's sixth leading scorer. McCombs is also among the school leaders with 146 career three-pointers, 493 assists, and 236 steals.



After McCombs graduated from Youngstown State, she played European professional women's basketball, competing in the Czech Basketball Federation and European Cup in 1998. She continued her education, receiving her master's degree from Valparaiso in 2001. That year, she was also inducted into the Medina County Sports Hall of Fame in Ohio.

BACKGROUND ON McCOMBS

FULL NAME: Caroline Marie McCombs

BIRTHDATE: December 19, 1975

EDUCATION: B.A. — Dietetics, Youngstown State (1998)
M.A. — Sports Administration, Valparaiso (2001)

COLLEGE COACHING EXPERIENCE:
Pittsburgh (2005-Present), Assistant Coach
Valparaiso (2004-05), Associate Head Coach/
Recruiting Coordinator; (2001-04) Assistant
Coach/Recruiting Coordinator; (1999-2001)
Assistant Coach

INTERNATIONAL COACHING EXPERIENCE:
Athletes In Action (2004 - Poland), Head Coach

PROFESSIONAL PLAYING EXPERIENCE:
Karlovy Vary, Czech Basketball Federation (1998)

- HONORS:**
- Two NCAA Tournament Appearances as Coach
 - Two NCAA Tournament Appearances as Player
 - Five WBCA Academic Top 25 Teams at Valparaiso
 - Mid-Continent All-Newcomer Team (1995)
 - Two-time Mid-Continent Conference Second Team honoree (1996, 1998)
 - Three-time Mid-Continent All-Tournament Team honoree (1996-98)

SUPPORT STAFF



Kara
SAX

DIRECTOR OF OPERATIONS
1ST SEASON AT PITTSBURGH
ALMA MATER: Wake Forest, 2005
HOMETOWN: Glastonbury, Conn.

Kara Sax joins the Pitt women's basketball staff from the Atlantic Coast Conference, where she served as an intern for the past year.

As the director of women's basketball operations, Sax will coordinate and oversee all travel for the women's basketball team and serve as the program's liaison to numerous campus offices and within the athletic department. In addition, she will lead the marketing, managing and promotions efforts for Berenato's basketball camps, as well as special events and programs within the community.

While working with the ACC, Sax assisted with both men's and women's basketball, including the planning and operations of the postseason conference tournaments. In addition, she coordinated all aspects of the ACC Women's Legends Program and the Boys & Girls Club Program, which was held during the ACC Tournament. Sax was responsible for putting together the men's and women's basketball game management manuals, as well as the ACC Tournament manuals.

"I'm excited to have an opportunity to work at Pitt," Sax said. "I'm looking forward to working with a great coaching staff and with a program on the rise."

A 2005 graduate of Wake Forest, Sax earned a bachelor's degree in health and exercise science. She was brought on as a practice squad member for the Demon Deacons as a freshman in 2001-02 and was then asked to join the team as a walk-on the following season. Her hard work and determination paid off as she played in 10 games, converting on all four of her free-throw attempts and adding three assists. At the conclusion of the season, she was named to the ACC Honor Roll for her academic accomplishments. During her junior year, Sax studied abroad in Venice, Italy, and returned to serve as a practice squad member for the remainder of the 2003-04 season. With a new coaching staff in her senior campaign, Sax served as the Demon Deacons' team manager.

Sax, a Glastonbury, Conn., native, was a four-year letterwinner in basketball at Glastonbury High, where she was a two-time recipient of the Hartwell Award. The Hartwell is awarded to the athlete at Glastonbury who made the greatest contribution to their team through dedication, leadership and sportsmanship. An all-conference selection in her junior and senior years, Sax also earned two letters as a member of the volleyball squad and one in soccer. She was an academic all-state honoree in 2001 and a Central Connecticut Conference all-academic recipient in every semester of competition. Sax helped guide Glastonbury's basketball team to a Central Connecticut Conference title in 2001 and a volleyball championship in 2000.



Carol
SPRAGUE

SENIOR ASSOCIATE
ATHLETIC DIRECTOR
33RD SEASON AT PITTSBURGH
ALMA MATER: Slippery Rock, 1971
HOMETOWN: Penn Hills, PA

Carol Sprague has been at the forefront of many initiatives and positive developments during her University of Pittsburgh career which spans three decades of service.

Sprague, through her hard work and perseverance, has been instrumental in bringing the NCAA Women's Basketball Tournament to Pittsburgh, a first for the city. Due to her commitment and continued efforts on the NCAA Women's Basketball Committee, Sprague has come to learn the keys of running an exceptional tournament.

As Senior Associate Athletics Director, Sprague is responsible for capital project management and facilities and event operations management and serves as sport administrator for women's basketball, volleyball, gymnastics and wrestling. Sprague worked as the athletic department's project manager during the planning and construction of the Petersen Events Center. Her responsibilities included researching numerous aspects of the arena to determine everything from large screen video board capabilities and manufacturers to the location of telephone outlets. She also provided architects and contractors with information about athletic and spectator functionality of many areas of the building. Sprague was instrumental in the planning and construction of new locker rooms, training rooms and an equipment complex in Fitzgerald Field House. She also oversaw the department's move from Pitt Stadium and back to the Petersen Events Center.

In 2004, Sprague completed five years of service on the prestigious NCAA Women's Basketball Committee. The committee is responsible for the selection of at-large teams in the NCAA Division I Women's Basketball Championship field. Behind the scenes, the committee completes responsibilities for tournament site selection, tournament format, and marketing and television relationships.

In June of last year, Sprague was elected to serve on the Executive Board of the National Association of Collegiate Athletic Directors (NACDA). As the professional association for collegiate athletic administrators, NACDA develops educational programming and sponsors an annual convention that allows administrators in marketing, business and sports to interact with vendors and other professionals. She has also been a member of the NCAA Management Council, the NCAA Council, the NCAA Administrative Committee, the NCAA Administrative Review Committee, and the NCAA Playing and Practice Sessions Committee. She has extensive experience on various Big East Conference administrative and sports committees.

Sprague began her career at Pittsburgh in 1974 as an assistant swimming coach. Since that time she has held a variety of positions including coordinator of student affairs for student athletes, assistant athletics director for women's sports and associate athletics director for non-revenue sports.

A graduate of Slippery Rock University, Sprague earned her bachelor's degree in health and physical education in 1971 and a Master of Science degree in 1974. A member of the Rockets' swimming team, she was a national championship qualifier.

Sprague additionally had a 22-year career with the Pittsburgh Debs women's open division softball team. As a player, Sprague was a member of two United States Slo-Pitch Softball Association World Championship teams, and as a coach, she led the Debs to five national top-20 finishes. She was inducted into the Penn Hills Sports Hall of Fame in 1992 and was the 1993 recipient of the Women in Sports Lifetime Achievement Award presented by the Greater Pittsburgh Chamber of Commerce. In May 1999, Sprague was inducted into the Western Pennsylvania Sports Hall of Fame.

SUPPORT STAFF



Tim
BELTZ

STRENGTH AND CONDITIONING COACH
7TH SEASON AT PITTSBURGH
ALMA MATER: Northern Colorado, 1995
HOMETOWN: Denver, CO

Tim Beltz is in his fifth season as the strength and conditioning coach for the Pitt women's basketball team. Beltz, who is in his seventh year of service with the Panthers overall, also serves as the strength coach for men's basketball, baseball and softball teams.

Originally from Denver, Colo., Beltz attended Northern Colorado where he received his bachelor's degree in exercise physiology in 1995. Upon graduation, Beltz began working as an operations manager at the Amelia Wellness Center in Amelia Island, Fla. While there, he additionally served as a consultant for competitive triathletes for two years.

Beltz returned to school to earn his master's degree, also in exercise physiology, from Akron in 1998. During his two-year stint, he began competing as an Olympic weightlifter.

Beltz was also employed at the Fast Program in Boca Raton, Fla., where he worked with numerous NFL, Major League Baseball and NBA athletes. Most notably, he prepared Ron Artest (former St. John's standout and NBA first-round pick) prior to the 1999 draft. Beltz also assisted the Toronto Raptors' strength coach develop weight training programs for the team.



Jill
CONLEY

ATHLETIC TRAINER
7TH SEASON AT PITTSBURGH
ALMA MATER: Eastern Kentucky, 1995
HOMETOWN: Attica, NY

Jill Conley is in her seventh season as the head athletic trainer for the Pitt women's basketball team.

Conley joined Pittsburgh in the summer of 2000 after serving the previous three years at Marshall, including one year as the associate athletic trainer for women and Olympic sports.

Prior to her tenure at Marshall, Conley was a clinical athletic trainer at Joyner SportsMedicine in Richmond, Ky.

An instructor within Pittsburgh's athletic training program, Conley previously served as an instructor at Marshall and as a graduate assistant instructor at Eastern Kentucky University.

Conley received her bachelor's degree from Eastern Kentucky in 1995 and went on to earn her master's degree in physical education with an emphasis on sport administration from the university in 1996.

Jill and her husband Kevin have one son, Hayden, born March of 2006. The Conley family resides in Allison Park.



SUPPORT STAFF



Meghan
BIELICH

VIDEO COORDINATOR
1ST SEASON AT PITTSBURGH
ALMA MATER: Clarion University, 2006
HOMETOWN: Bethel Park, PA

Meghan Bielich enters her first season with the Panthers' women's basketball staff serving as the Video Coordinator.

Bielich comes to Pitt from WCUB-TV in Clarion, Pa., where she held numerous positions in the sports department including serving as a sideline reporter, producer, editor, writer, director and color analyst from 2002-2006. The Bethel Park native also served as a manager/student coach for the women's basketball team at Clarion University during the same time period.

While in Clarion, Pa., Bielich interned in the sports department at WTAE-TV in Pittsburgh and with ESPN in Bristol, Conn., during the summer of 2005.

Bielich earned her bachelor of arts and science degree in communications, graduating in May 2006 from Clarion University.



Dan
TRBOVICH

EQUIPMENT MANAGER
9TH SEASON AT PITTSBURGH
ALMA MATER: Slippery Rock, 1996
HOMETOWN: West Mifflin, PA

Dan Trbovich is in his ninth season as equipment manager for the Panthers women's basketball program. Trbovich is responsible for the day-to-day equipment operations of both the women's and men's basketball teams, as well as several Olympic sports. His duties include distributing practice gear, game uniforms and equipment for student-athletes and the coaching staffs.

Trbovich began his association with the University of Pittsburgh as an intern in the athletic development office in 1998 before moving to the ticket office. A West Mifflin, Pa., native, Trbovich received his degree in sports management from Slippery Rock University in 1996.

Trbovich was married to the former Alison Slavishak in May 2004. The couple, who resides in Whitehall, had a daughter, Ava Rose, in January 2006.



MENDY
NESTOR

ASSISTANT MEDIA RELATIONS DIRECTOR
1ST SEASON AT PITTSBURGH
ALMA MATER: West Virginia, 1998
HOMETOWN: Buckhannon, WV

Mendy Nestor enters her first year with the Pitt media relations staff and will work primarily with the women's basketball, football and baseball teams.

Nestor comes to Pitt after a six-year stint at Auburn University where she served as an Associate Director with the women's basketball, football and women's golf teams. During that time, she also worked with women's soccer, volleyball, the National Champion swimming and diving team, men's tennis and softball at Auburn.

Prior to Auburn, Nestor worked at East Carolina University from 1999-2000 where she was the primary contact for women's basketball, softball and cross country as well as assisted with football. She served as the football program editor for the ECU publication that won fourth best in the nation.

Nestor's first post after college was as a publishing staff assistant at Host Communications in Lexington, Ky., from 1998-99. She also served as a student assistant in the West Virginia media relations office and did an internship for the Pittsburgh Penguins.

Nestor earned a bachelor of science degree in Journalism from West Virginia University in 1998 with a major in public relations and a double minor in business administration and sport management.



Jennifer
TUSCANO

ACADEMIC COORDINATOR
3RD SEASON AT PITTSBURGH
ALMA MATER:
Pittsburgh at Johnstown, 1999
HOMETOWN: Meyersdale, PA

Jennifer Tuscano, in her third year as academic coordinator for the women's basketball team, made an immediate impact in her first year with the Panthers. Tuscano helped the Panthers to a cumulative grade-point average higher than 3.0 in the fall semester to earn Academic All-America Team status.

In addition to her responsibilities as academic coordinator, Tuscano joined the Panthers' radio broadcast team in the 2005-06 season as a color analyst.

Tuscano joins the Panthers after serving as the Director of Athletics at Meyersdale Area School District. She was responsible for scheduling all athletics events, as well as directing and supervising after school tutoring programs for student-athletes. She also served as Head Coach of the Meyersdale Area Junior High Girl's Basketball team from 1997-2004. She was also a member of the Meyersdale Athletic Boosters, the PIAA District 5 Committee and the Pennsylvania State Education Association.

Tuscano received her bachelor's degree from the University of Pittsburgh at Johnstown in 1999, where she spent four years on the women's basketball team. She is currently working towards her masters degree in Sports Management at Indiana University of Pennsylvania.

SUPPORT STAFF



JOHN ABRAMS
Director of Facilities and Operations



ANGELA ADAMS
Associate General Manager/ISP Sports



DR. SUSAN ALBRECHT
NCAA Faculty Representative



MAUREEN ANDERSON
Assistant Athletic Director/Development



PAUL BARTO
PantherVision Producer



E.J. BORGHETTI
Assistant Athletic Director/Media Relations



KIRK BRUCE
Assistant Athletic Director/Olympic Sports



AARON COLDREN
Assistant Director for Licensing and Marketing



RICH COLE
Director of Equipment Services



LIONEL EDMONDS
Student Manager



ADIA EFFONG
Student Manager



MICHAEL FARABAUGH
Director of Academic Support Service for Student-Athletes



CHRIS FERRIS
Assistant Athletic Director/Marketing & Promotions



FELISHA HAMIEL
Women's Basketball Secretary



REX HOUGH
Vice President and General Manager/ISP Sports



SAM KOPLING
Assistant Ticket Manager



DEREK MOREL
Senior Associate Athletic Director, External Affairs



AARON MURRAY
Group Sales Coordinator



WENDY MEYERS
Assistant Athletic Director/Business, Finance and Personnel



REED PATTERSON
Director of Ticket Operations



MATT POCHILY
Assistant Director of Marketing



MARK RHODEAMEL
Facilities Assistant



DONNA DeMARINO SANFT
Senior Associate Athletic Director/Administration, Student Life and Compliance



DAN SATTER
Assistant General Manager/ISP Sports

2006-07
PANTHERS

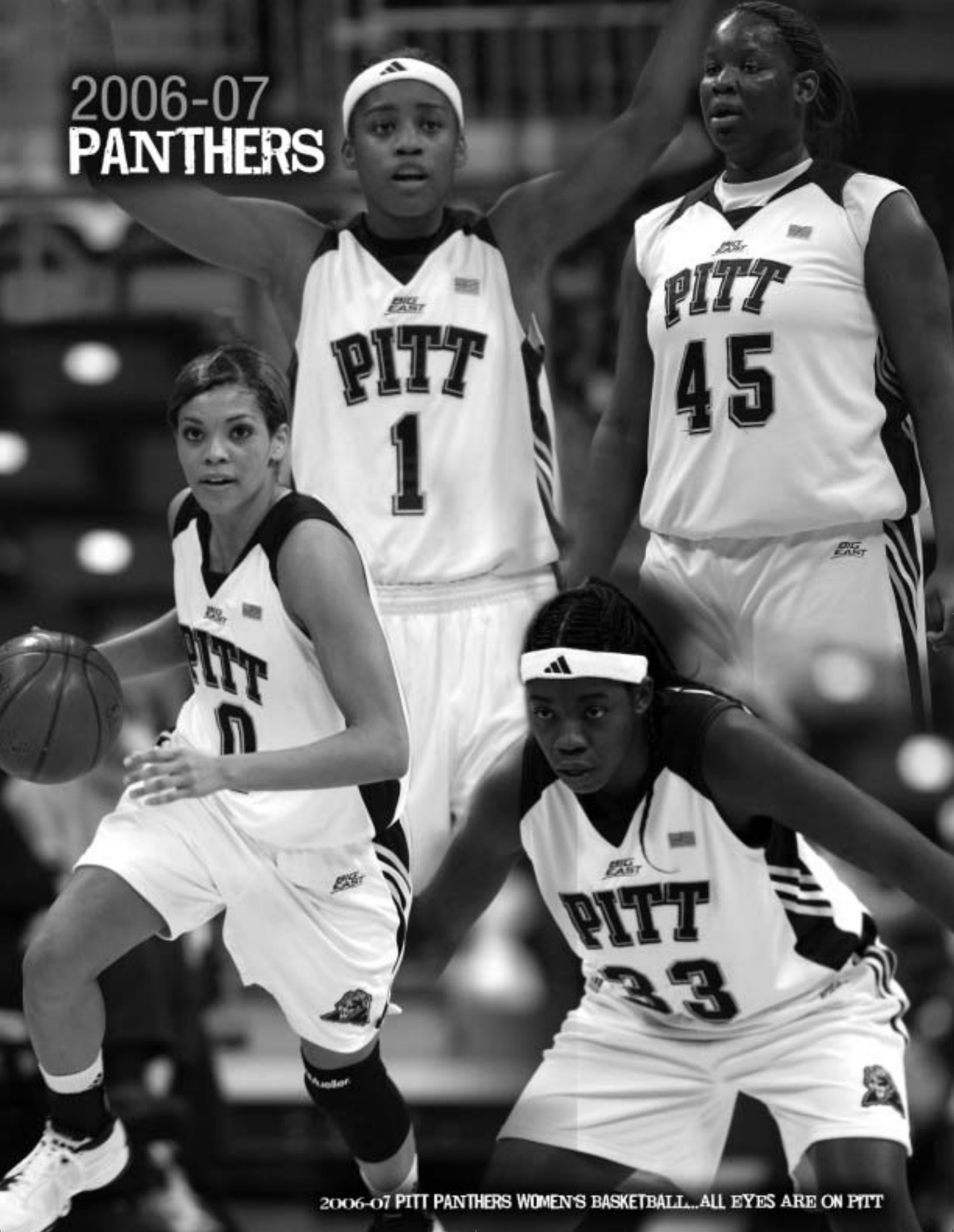

2006-07 PITT PANTHERS WOMEN'S BASKETBALL...ALL EYES ARE ON PITT

SEASON PREVIEW

The time is now. The preparation and the foundation of Pitt women's basketball have been built. It is now time for the Panthers to step up to the next level and achieve heights never reached by the Pitt program.

Last year was a landmark season for the Panthers; one to be proud of, but not one to hang your hat on, according to the 2006-07 team. This is a team that advanced to the WNIT Semifinals for the first time in school history and matched a school record with 22 wins. However, that season was only a beginning of what is yet to come for the Panthers.

"The staff and the team are coming off a wonderful and magical year," Head Coach Agnus Berenato said. "The team reaped what they sowed. Everyone made the decision to come here and change the program believing that they were going to be an impact player. The best reward is that we were able to have a successful season and not a losing season. As a team and



Mercedes Walker

staff, we were able to celebrate a lot of awards. It doesn't matter if you are a finger, hand, head or a leg, we are all one body and I really believe that for this team."

One body indeed. How else would a team turn the corner on a 13-win season two years ago? Or how does a team connect on the court with three players in the starting lineup who have never worn a Pitt uniform prior to the start of the season? It's called 'team chemistry' and that is a Pitt strength under the guidance of Berenato.

Pitt will look to duplicate that chemistry this year, although it will have to do so without graduated forward Cheron Taylor, the heart and soul of last season's team.

"It will have to be one of the younger players that brings that presence to this team," Berenato said. "What Cheron brought is not going to be easily replaced."

Pitt was on the outside looking in at NCAA selection time last year. The decision provides the 2006-07 squad motivation, especially since Pitt will serve as host for the tournament's first and second rounds.

"We would like to play in the NCAA tournament," Berenato stated. "We are hosting the NCAA first and second rounds and it is a tremendous compliment to the women of Pittsburgh that a national tournament is coming to our home, but we don't want to be a gracious host. We want to be hosts who are also dancing at our party."

Pitt will face a tough schedule this season with Duke, Liberty, Penn State and Utah highlighting a difficult non-conference slate, before heading into an already tough 16-team BIG EAST field.

"We are thrilled with our schedule this season," Berenato said. "In order to be one of the top programs in the country, you have to play those types of teams. This schedule gives us that challenge. The Big East is always a tough conference and when you throw teams like Duke and Utah into the mix, the competition level is that much higher."

GUARDS

Senior point guard **MALLORIE WINN** is coming off a spectacular season and proved to be a clutch player for the Panthers, hitting numerous game-winners at the buzzer. For her efforts in the postseason, Winn was named to the All-WNIT team. As a junior, she averaged 35.5 minutes of action and shot just over 34 percent from behind the arc, while leading the team with 131 assists and 23 blocked shots on the season.

Junior **KARLYLE LIM** added depth behind Winn last season, playing in 28 games, making one start. She recorded 18 assists and 16 rebounds, while averaging seven minutes a game.

Joining the Panthers this season will be **JANIA SIMS, SOPHRONIA SALLARD** and **ASHLEIGH BRAXTON**. Sims is a true point guard from Newark, N.J., where she led Shabazz High to an unprecedented five straight Essex County Tournament titles. She also helped the team to a No. 8 ranking nationally by *USA Today* after a perfect 33-0 season. Sims averaged 11.8 points, 6.4 assists and 3.2 steals per game as a senior, earning All-Newark and All-Essex County First Team honors.

Braxton, a native of Woodbridge, Va., helped Forest Park High to a Virginia Group AAA championship as a sophomore in 2004 and back-to-back regional titles in 2004 and 2005. Braxton is also a two-time all-district and all-region honoree and was named *Potomac News* and *Manassas Journal-Messenger* All-Area the past two seasons.

Sallard, of Syracuse, N.Y., will have to sit out the 2006-07 season due to NCAA transfer rules after coming to Pitt from Kansas. As a freshman with the Jayhawks, she played in 15 games and averaged 1.8 points and 1.3 rebounds in limited action per game. Coming out of Nottingham High School, Sallard was listed by *Blue Star* as the 25th-ranked player in the nation and was named CNY Player of the Year in 2004 and 2005.

SEASON PREVIEW

“Guards have to be the coach on the court,” Berenato said. “Last year, Mallorie was busy with the ball as the eyes and ears on the court. She was a complement player to our posts and provided us with a one-two punch from the guard position. Karlyle is better mentally this season because she made a dedication in the summer to the team to get better. It will really be exciting to have both Jania and Mallorie on the court at the same time, while Ashley will help us with our outside game.”

FORWARDS

Sophomores **XENIA STEWART** and **SHAVONTE ZELLOUS** return after starting for Pitt in their freshman seasons. Stewart recorded 113 assists and grabbed 4.8 rebounds a game, while adding 9.7 points a game in her rookie campaign.

Zellous played in all 33 games and recorded 23 starts in her first season. She tallied 5.7 rebounds, averaged 7.7 points and was second on the team in blocked shots with 26.

Another returning letterwinner is senior forward **DANIELLE TAYLOR**, who played in 32 games for Pitt. Taylor paced the team from the charity stripe with an 80 percent clip and snatched 1.7 rebounds per game on the year.

“Any team that is good is going to be strong up the middle,” Berenato noted, “but you also need a surrounding core that is your gel-factor. The wings are hidden, but they are very much impact players.”

POSTS

This season the Panthers not only add depth to this position but they also add height and hustle to their post presence.

The last line of defense in the paint is your center and for the past two seasons, the Panthers have relied on one center to get the job done. And to say the least, that is what **MARCEDES WALKER** has provided. Walker led the team in scoring (16.8), rebounding (9.1) and steals (1.49). The All-BIG EAST first team selection also held a team-leading .493 shooting percentage and blocked 36 shots.

Sophomore **SYLVIE TAFEN** gained experience after playing in 26 games in her freshman debut. She recorded her first career double-double on Dec. 30 with 10 points and 10 rebounds against St. Bonaventure, while averaging 7.6 minutes per game last year.

Incoming freshman **SELENA NWUDE** is sure to be a presence in the paint due to her lengthy 6-foot-5 build. Hailing from Eleanor Roosevelt in Riverdale, Md., she will see action at the center position. Nwude was ranked second among centers by Scout.com and is a two-time all-county honoree. She was nominated for the D.C. Metropolitan Area Player of the Year as a senior and averaged 16 points, 12 rebounds and nine blocks a game.

“Our posts are the work horses,” Berenato noted. “They have the job of cleaning up any mistakes that the guards may make. Sylvie has become physically stronger and now all she has to do is put it all together to eliminate small mental errors. Selena is going to have a strong presence. She has the ability to change player’s shots because she is so big and she will help in putting back missed shots.”

With Pitt’s success on the court last season, they also took note of the success in the classroom and want to make sure that that aspect of being a student-athlete isn’t lost. One of the team’s biggest goals for this season is to graduate and keep their academics first, despite any of their other goals for the year.

“I am big on academics,” Berenato said. “On the road we make sure there is time for it just as we would at home. It is very important to me that these student-athletes be winners in the classroom as well as on the court.”

The goal is the NCAA Tournament for this young, but experienced squad. The path has been paved for Pitt history to be made at the Petersen Events Center in March. With the personnel and the drive of the 2006-07 Panthers, Berenato plans on dancing.



Shavonte Zellous



Mallorie Winn



Danielle TAYLOR

FORWARD ■ SENIOR ■ 6-0
CLEVELAND, OH ■ VILLA ANGELA-ST. JOSEPH HS

GETTING TO KNOW DANIELLE TAYLOR

Who has had the biggest impact on your life and why...My grandmother because she reminds me of how lucky I am.

What is something that most people don't know about you...That my favorite hobbies are painting my nails and watching scary movies.

Do you have any pets..."Scrappy" 😊

What is your favorite thing about Pitt...That students get to ride the city bus for free.

When you were young, what did you want to be when you grew up...Zoologist.

Favorites:

Movie...Amityville Horror

Sports Figure...Troy Polamalu

Class...Any criminal or legal studies class

TV Show...Law and Order SVU

Coach Berenato Quote..."You're either in or you're out."

JUNIOR SEASON (2005-06)

Danielle Taylor played in all but one game as one of the Panthers' top reserves at both the guard and forward positions...was one of the team's top free-throw shooters, connecting on 16-of-20 for an 80-percent clip...had three double-digit point efforts in the Panthers' final seven games...poured in a season-best 12 in the opening round of the WNIT vs. Delaware...added 10 points each in the loss to Notre Dame and the Big East Tournament victory over Cincinnati...scored six points in 12 minutes in the WNIT win over Ole Miss...went 5-of-7 from the field and pulled down four rebounds in the win over the Fightin' Blue Hens...tied a career high in assists with two in the win at Cincinnati...tallied nine points in 16 minutes of action in the victory over Akron...was a perfect 3-of-3 from the field and scored seven points in the home win over South Florida...averaged 3.2 points and 1.7 rebounds per contest and was among the team's leaders in blocks (10) and steals (22).



SOPHOMORE SEASON (2004-05)

Taylor played in 18 games during her second campaign, making seven starts including the Big Tournament game vs. West Virginia...averaged personal-bests of 6.6 points and 2.3 rebounds per contest...connected on 91.7 percent (22-of-24) from the free-throw line on the year...saved her top performance for the postseason, scoring a career-high 27 points in 40 minutes against the Mountaineers...made eight field goals in the contest, including four three-pointers, and had a career-best seven free throws in eight attempts... posted her first career double-double in the regular-season finale at Providence, finishing with 20 points and 10 rebounds...hit 8-of-13 shots from the field and all four foul shots...added a career-high (tied) four steals in 29 minutes... made her first career start against Penn State, finishing with six points in 18 minutes...scored 13 points and added five rebounds in the win over St. Francis (NY) in 22 minutes of action...had 12 points (4-of-5 shooting) against Stony Brook... also hit 4-of-5 free throws and provided the spark off the bench in the win over the Seawolves... tallied a personal-best (tied) four steals to go along with nine points at Clemson...connected on both of her 3-pointers against Duquesne for six points...in her second career start, finished with five points, including a 3-pointer, in the win at Syracuse...added six points and five rebounds while starting against the Orange in the second matchup of the year.

FRESHMAN SEASON (2003-04)

In her first season with the Panthers, Taylor provided depth off the bench...played in 16 games...had best game of the year at West Virginia...in 31 minutes, drilled three 3-pointers (3 of 7) for nine points (career high) and added four rebounds (personal best) against the Mountaineers...tallied eight points (3-of-5 shooting) against Xavier...hit 2-of-3 free throws in 18 minutes versus the Musketeers...in seven minutes against Fordham, had five points on 2-of-4 shooting from the field...tallied four points, two rebounds and one block at home against West Virginia...had four points and two rebounds against Syracuse...finished with two blocks and one steal against Robert Morris...came off the bench at Miami and had two points and one rebound in 12 minutes...collected a career-best three steals in just eight minutes at St. John's.

HIGH SCHOOL

Taylor led Villa Angela-St. Joseph High to four consecutive district championships and a regional championship her senior year...scored over 1,000 points in her career and had a school-record 33 points in the Vikings' 93-50 victory over Perry... averaged 18.4 points, 5.9 rebounds, 3.5 steals and 2.3 blocks while shooting over 55 percent from the field as a senior...named first team All-Northeastern district and second team All-Ohio... earned *Cleveland Plain Dealer* first-team all-star status and *Cleveland Sun Journal* first-team honors...also named *Cleveland Plain Dealer* Player of the Week as a senior.

PERSONAL

Danielle Nicole Taylor was born on October 12, 1984...is the daughter of Patricia Smith and Cornealius Taylor...has one sister...majoring in administration of justice.

2005-06 GAME-BY-GAME

OPPONENT	MIN	FG-A	3P-A	FT-A	R	A	B	S	P
William & Mary	16	0-4	0-0	0-0	4	1	1	2	0
Vermont	10	1-3	0-0	2-2	0	0	0	1	4
Akron	16	4-8	1-2	0-0	2	1	1	1	9
Towson	12	1-5	1-2	0-0	1	0	2	0	3
Missouri	9	0-0	0-0	0-0	0	0	0	1	0
Duquesne	9	0-3	0-0	1-2	1	0	0	1	1
Penn State	25	2-9	1-5	2-2	2	0	0	2	7
Robert Morris	12	2-3	0-0	0-0	0	1	0	0	4
Syracuse	5	0-2	0-0	0-0	1	1	0	0	0
Pepperdine	10	0-2	0-0	0-0	3	0	0	2	0
San Diego State	10	1-2	0-0	0-0	1	0	1	1	2
St. Bonaventure	18	1-4	0-0	0-1	1	2	0	2	2
DePaul	10	2-3	0-0	1-1	3	0	0	1	5
USF	17	3-3	0-0	1-2	3	0	0	0	7
St. John's	11	0-2	0-1	0-0	2	0	0	0	0
Providence	12	1-2	0-0	0-0	1	2	1	1	2
Marquette	15	1-2	0-0	0-0	1	1	0	1	2
Connecticut	DID NOT PLAY								
Villanova	5	0-1	0-0	0-0	0	0	0	0	0
Georgetown	15	1-3	0-0	0-0	2	0	0	0	2
Cincinnati	21	2-5	0-0	0-0	4	2	1	1	4
Louisville	5	1-1	0-0	0-0	1	0	1	0	2
USF	10	1-1	0-0	0-0	1	0	0	0	2
Seton Hall	15	1-3	0-0	0-0	2	1	0	1	2
West Virginia	12	0-1	0-0	0-0	1	0	0	1	0
Rutgers	6	0-1	0-0	0-0	1	0	0	0	0
Notre Dame	14	5-9	0-0	0-0	1	0	1	1	10
Cincinnati	29	4-6	0-0	2-2	3	0	0	0	10
DePaul	14	0-3	0-0	0-0	0	0	0	0	0
Delaware	25	5-7	0-0	2-2	4	0	1	1	12
Mississippi	12	1-3	0-0	4-4	2	0	0	1	6
Virginia	12	0-3	0-0	1-2	5	1	0	0	1
Marquette	9	1-2	0-0	0-0	1	0	0	0	2

2004-05 GAME-BY-GAME

OPPONENT	MIN	FG	3PT	FT	R	A	B	S	PTS
vs. SC State	2	1-1	0-0	0-0	0	0	0	0	2
@Stony Brook	15	4-5	0-1	4-5	0	0	1	2	12
@Duquesne	15	2-3	2-2	0-0	1	0	1	0	6
Penn State	18	2-5	0-2	2-2	0	2	0	1	6
@Clemson	28	4-11	1-5	0-0	3	1	1	4	9
@St. Francis (NY)	22	5-10	0-1	3-3	5	1	0	1	13
@Fordham	17	1-3	0-2	2-2	3	0	0	1	4
@Syracuse	31	2-7	1-2	0-0	3	0	1	1	5
St. John's	21	2-7	0-2	0-0	3	0	0	0	4
@Rutgers	11	0-3	0-1	0-0	1	1	0	1	0
Syracuse	24	3-14	0-4	0-0	5	2	0	0	6
@Seton Hall	22	1-3	1-2	0-0	1	2	0	0	3
@Georgetown	4	0-0	0-0	0-0	0	0	0	0	0
Connecticut	1	0-0	0-0	0-0	0	0	0	0	0
Notre Dame	4	0-1	0-1	0-0	0	0	0	0	0
@Connecticut	4	1-3	0-2	0-0	0	0	0	0	2
@Providence	29	8-13	0-0	4-4	10	1	1	4	20
West Virginia	40	8-16	4-7	7-8	6	1	0	2	27

TAYLOR'S CAREER STATISTICS

YEAR	G-GS	FG-FGA	PCT	3FG-FGA	PCT	FT-FTA	PCT	REB-AVG	PF-FO	A	TO	BLK	ST	MIN-AVG	PTS-AVG
2003-04	16-0	15-57	.263	5-25	.200	7-11	.636	15-0.9	14-0	1	12	6	7	156-9.8	42-2.6
Big East	10-0	10-42	.238	4-18	.222	2-3	.667	12-1.2	11-0	0	8	3	5	109-10.9	26-2.6
2004-05	18-7	44-105	.419	9-34	.265	22-24	.917	41-2.3	25-0	11	16	5	17	308-17.1	119-6.6
Big East	10-5	17-51	.333	2-14	.143	4-4	1.000	23-2.3	9-0	6	9	2	6	151-15.1	40-4.0
2005-06	32-0	41-106	.387	3-10	.300	16-20	.800	54-1.7	27-0	13	14	10	22	421-13.2	101-3.2
Big East	15-0	18-39	.462	0-1	.000	2-3	.667	24-1.6	10-0	7	6	4	7	173-11.5	38-2.5
Totals	66-7	100-268	.373	17-69	.246	45-55	.818	110-1.7	66-0	25	42	21	46	885-13.4	262-4.0
Big East	35-5	45-132	.341	6-33	.182	8-10	.800	59-1.7	30-0	13	23	9	18	433-12.4	104-3.0



2003-04 GAME-BY-GAME

OPPONENT	MIN	FG	3PT	FT	R	A	B	S	PTS
Duquesne	6	0-3	0-2	2-3	1	0	0	0	2
@Penn State	9	0-1	0-0	0-0	0	0	0	0	1
@Robert Morris	6	0-1	0-1	1-2	1	0	2	1	1
Clemson	1	0-1	0-1	0-0	0	0	0	0	0
Xavier	18	3-5	0-1	2-3	1	1	1	1	8
Fordham	7	2-4	1-2	0-0	0	0	0	0	5
@West Virginia	31	3-11	3-7	0-0	4	0	1	1	9
Syracuse	14	2-5	0-1	0-1	2	0	1	0	4
Providence	1	0-1	0-0	0-0	0	0	0	0	0
@Miami	12	1-3	0-0	0-0	1	0	0	0	2
@St. John's	8	0-3	0-1	2-2	1	0	0	3	2
West Virginia	13	2-7	0-3	0-0	2	0	1	0	4
@Boston College	9	0-1	0-1	0-0	0	0	0	0	0
@Villanova	6	0-3	0-2	0-0	1	0	0	0	0
@Connecticut	10	1-6	1-3	0-0	1	0	0	0	3
@Virginia Tech	5	1-2	0-0	0-0	0	0	0	1	2

CAREER HIGHS

POINTS	27 vs. West Virginia, 3-5-05
REBOUNDS	10 at Providence, 2-28-05
ASSISTS	2, six times — last at Cincinnati, 2-4-06
STEALS	4 at Providence, 2-28-05
BLOCKS	2, twice — last vs. Towson, 11-26-05
FG MADE	8, twice — last vs. West Virginia, 3-5-05
FG ATTEMPTED	16 vs. West Virginia, 3-5-05
3-PT. FG MADE	4 vs. West Virginia, 3-5-05
3-PT. FG ATTEMPTED	7, twice — last vs. West Virginia, 3-5-05
FT MADE	7 vs. West Virginia, 3-5-05
FT ATTEMPTED	8 vs. West Virginia, 3-5-05
MINUTES	40 vs. West Virginia, 3-5-05



Mallorie WINN

GUARD ■ SENIOR* ■ 5-11
SAN DIEGO, CA ■ BISHOP'S HS/GEORGIA TECH

GETTING TO KNOW MALLORIE WINN

What is your most embarrassing moment...
When I almost got fired from summer camp for watching TV in the locker room.

Who has had the biggest impact on your life and why...My family because they're always there for me.

What is something that most people don't know about you...I am a vegetarian.

If you could relive one day over and over, which day would it be...Transferring to Pittsburgh.

When you were young, what did you want to be when you grew up...A member of En Vogue.

What song in your music collection are you embarrassed to tell people you have...Jessica Simpson – "I wanna love you forever."

JUNIOR SEASON (2005-06)

Mallorie Winn capped off a stellar junior campaign with WNIT All-Tournament Team and All-Big East Second Team honors...the guard played in all 33 contests, starting all but one and finished second on the team with 523 points (15.8 average)...Winn led the team in three-point field goals (59) and assists (131), ranked second in free-throw percentage (.788), third in blocks (23)...averaged 35.5 minutes per game, scoring in double figures in 28 of 33 contests...Winn had ten 20-plus scoring efforts, including a run of three consecutive to end the season in the WNIT...tallied 85 points, 20 rebounds and 17 assists in the Panthers' run to the semifinals of the WNIT, averaging 21.3 points to earn All-Tournament Team honors...scored a career-best 27 points in the WNIT quarterfinal victory over Ole Miss...scored 26 points in the return to her home state of California against Pepperdine...was named an All-Big East Second Team selection after averaging over 14 points



and nearly four rebounds and four assists per game in conference play...opened the season with an MVP award at the TD Banknorth Classic and was named to the Big East Weekly Honor Roll on three occasions...hit 65 percent of her shots in the TD Banknorth Classic, averaging 16 points, four rebounds and five assists per game... was among the Big East's top 3-point shooters, converting on 1.8 per contest...tied a career high with nine rebounds in the Big East quarterfinal loss to DePaul...dished out a career-best nine assists in the home win over Georgetown...played all 40 minutes in the Pitt Thanksgiving Classic title game vs. Missouri and missed only five minutes of action in the four-game WNIT run...had a flair for the dramatic with three buzzer-beater jumpers vs. South Florida on Jan. 8, at Cincinnati on Feb. 4 and downing the Bulls again in Tampa on Feb. 11... was one of three captains (Cheron Taylor, Mercedes Walker) as voted on by the team members.

REDSHIRT SEASON (2004-05)

Winn transferred to Pitt from Georgia Tech and sat out the entire season due to the NCAA transfer rules.

SOPHOMORE SEASON (2003-04)

Winn played in 18 games as a sophomore, averaging 5.1 points and 2.1 rebounds per contest off the bench for the Yellow Jackets...scored in double figures twice, including a 12-point effort against West Virginia on 5-of-11 shooting and a season-best 15 points in 18 minutes of action at Maryland...connected on all 10 of her free throws against the Terrapins, a career-best mark... finished the season with an 87.1 percent success rate at the free-throw line...tallied a career-best five assists at Old Dominion...also had a career-best seven rebounds vs. Florida A&M.

FRESHMAN SEASON (2002-03)

Contributed as a versatile guard in 17 games off the bench for Georgia Tech...appeared in five games before suffering a stress fracture...had her best game on the road at North Carolina, scoring 21 points in 19 minutes of action in just her second contest after returning from the injury... had six double-figure scoring efforts, including five against ACC teams...averaged 7.4 points per game to rank fifth in scoring on the Yellow Jackets...had a career-best two steals in four different contests...scored 17 points in just 22 minutes of action against Florida State, including three three-pointers.

HIGH SCHOOL

Was a four-year starter and letter winner for Bishop's High...two year captain...as a senior, team's top scorer, averaging 16.4 points per game...led Bishop's to its sixth straight CIF-San Diego Section Division IV title as a senior, finishing with a game-high 32 points, eight rebounds and six steals...led Bishop's to the California Division IV state title in 2001.

PERSONAL

Mallorie Winn was born September 5, 1984...is the daughter of Kathy and Fentriss Winn...has three sisters and one brother...a legal studies major.

2005-06 GAME-BY-GAME

OPPONENT	MIN	FG-A	3P-A	FT-A	R	A	B	S	P
William & Mary	36	6-9	2-3	0-0	3	5	1	1	14
Vermont	33	7-11	2-3	2-2	5	5	0	1	18
Akron	27	4-11	3-4	1-1	3	6	1	0	12
Towson	29	3-8	1-1	0-0	4	1	0	2	7
Missouri	40	6-21	3-7	0-0	3	4	1	0	15
Duquesne	35	4-11	2-5	3-4	6	7	1	0	13
Penn State	35	7-14	3-7	5-6	4	2	1	0	22
Robert Morris	32	5-8	3-3	2-3	2	3	0	0	15
Syracuse	33	6-12	1-5	4-4	4	4	0	0	17
Pepperdine	37	12-20	0-4	2-4	6	4	0	1	26
San Diego State	34	6-17	3-4	7-9	3	2	1	1	22
St. Bonaventure	36	4-14	2-8	3-5	7	4	1	0	13
DePaul	39	5-12	2-5	2-2	5	5	2	0	14
USF	36	8-16	4-6	1-2	2	4	0	3	21
St. John's	39	2-10	2-7	1-2	4	2	0	1	7
Providence	33	6-13	3-8	4-4	3	3	2	1	19
Marquette	32	6-18	2-9	0-0	4	3	0	1	14
Connecticut	29	5-18	1-9	0-0	2	4	1	0	11
Villanova	38	8-19	0-4	4-6	9	1	0	1	20
Georgetown	38	7-15	1-3	5-5	6	9	0	0	20
Cincinnati	37	7-14	1-4	1-2	6	6	0	3	16
Louisville	37	6-20	1-6	0-0	2	3	1	1	13
USF	36	4-15	0-2	1-3	3	8	1	0	9
Seton Hall	37	3-13	2-6	0-0	1	4	0	0	8
West Virginia	34	6-12	2-5	4-4	4	2	1	2	18
Rutgers	39	5-15	2-6	0-0	1	2	2	0	12
Notre Dame	29	3-11	1-5	2-2	6	3	1	0	9
Cincinnati	39	7-12	3-5	4-4	2	6	1	2	21
DePaul	38	4-14	1-3	3-5	9	2	2	1	12
Delaware	39	5-15	3-9	4-4	8	3	1	0	17
Mississippi	39	9-23	2-8	7-9	3	3	0	1	27
Virginia	38	6-12	1-3	7-8	7	6	1	1	20
Marquette	39	9-20	0-6	3-4	2	5	0	1	21

2003-04 GAME-BY-GAME

OPPONENT	MIN	FG	3PT	FT	R	A	B	S	PTS
@Florida Atlantic	14	3-5	0-0	2-2	2	0	0	1	8
vs. James Madison	13	0-3	0-2	0-0	2	1	0	0	0
vs. West Virginia	18	5-11	1-5	1-1	0	0	1	1	12
vs. SW Missouri	16	2-4	1-1	2-2	3	0	0	0	7
Davidson	17	1-4	1-2	2-2	2	2	0	0	5
@Georgia State	13	0-4	0-1	0-0	2	1	0	0	0
UCF	18	0-4	0-3	3-4	3	1	0	1	3
@Old Dominion	14	1-3	0-0	0-0	1	5	0	1	2
@Princeton	6	3-5	0-1	0-0	1	0	0	1	6
vs. Georgia	3	0-1	0-0	0-0	1	0	0	0	0
William & Mary	21	2-5	1-2	1-2	4	2	0	1	6
Florida A&M	20	3-5	1-2	0-0	7	4	0	1	7
Florida State	7	0-2	0-2	0-0	1	0	0	0	0
Duke	19	3-9	0-2	3-4	3	1	0	0	9
@Virginia	16	1-5	1-2	1-2	2	1	0	0	4
@Maryland	18	2-8	1-5	10-10	1	2	0	0	15
Clemson	15	1-3	0-2	2-2	2	2	0	1	4
@North Carolina	5	1-2	1-2	0-0	1	1	0	0	3

WINN'S CAREER STATISTICS

YEAR	G-GS	FG-FGA	PCT	3FG-FGA	PCT	FT-FTA	PCT	REB-AVG	PF-FO	A	TO	BLK	ST	MIN-AVG	PTS-AVG
2002-03*	17-0	45-110	.409	19-50	.380	16-31	.516	36-2.1	32-0	26	24	3	13	284-16.7	125-7.4
2003-04*	18-0	28-83	.337	8-34	.235	27-31	.871	37-2.1	37-2	24	35	1	8	253-14.1	91-5.1
2005-06	33-32	191-473	.404	59-173	.341	82-104	.788	139-4.2	80-3	131	89	23	25	1172-35.5	523-15.8
Big East	16-15	87-233	.373	25-90	.278	29-36	.806	62-3.9	45-3	63	52	11	13	566-35.4	228-14.3
Totals	68-32	264-666	.396	86-257	.335	125-166	.753	212-3.1	149-5	181	148	27	46	1709-25.1	739-10.9
Big East	16-15	87-233	.373	25-90	.278	29-36	.806	62-3.9	45-3	63	52	11	13	566-35.4	228-14.3

* at Georgia Tech



2002-03 GAME-BY-GAME

OPPONENT	MIN	FG	3PT	FT	R	A	B	S	PTS
Charlotte	8	0-2	0-0	0-0	1	1	0	1	0
@Kansas State	5	0-5	0-3	0-0	1	0	0	0	0
East Tennessee State	19	6-9	2-3	0-0	1	3	1	2	14
Miami	3	0-0	0-0	0-0	2	0	0	0	0
Mercer	23	2-5	1-2	2-4	5	1	0	2	7
@Wake Forest	7	2-3	1-2	0-0	1	1	0	2	5
@North Carolina	19	9-15	3-6	0-2	1	0	0	1	21
Maryland	10	3-4	1-2	2-4	1	1	0	0	9
@Duke	22	1-9	0-4	1-2	3	0	0	0	3
Virginia	15	0-0	0-0	0-1	1	4	0	1	0
Florida State	22	6-13	3-5	2-4	3	1	0	0	17
@Clemson	19	4-12	2-6	1-3	4	3	0	1	11
@NC State	24	4-9	2-4	0-0	1	4	0	0	10
Wake Forest	18	2-6	2-5	2-3	3	3	0	1	8
Florida State	24	1-7	0-3	2-4	3	3	0	1	4
Duke	19	3-8	2-5	2-2	3	1	1	0	10
Virginia Tech	18	2-3	0-0	2-2	2	1	0	0	6

CAREER HIGHS

POINTS	27 vs. Mississippi, 3-22-06
REBOUNDS	9, twice — last vs. DePaul, 3-5-06
ASSISTS	9 vs. Georgetown, 2-1-06
STEALS	3, twice — last vs. Cincinnati, 2-4-06
BLOCKS	2, four times — last vs. DePaul, 3-5-06
FG MADE	12 at Pepperdine, 12-19-05
FG ATTEMPTED	23 vs. Mississippi, 3-22-06
3-PT. FG MADE	4 vs. South Florida, 1-8-06
3-PT. FG ATTEMPTED	9, three times — last vs. Delaware, 3-18-06
FT MADE	10 at Maryland, 1-15-04
FT ATTEMPTED	10 at Maryland, 1-15-04
MINUTES	40 vs. Missouri, 11-27-05



Karlyle LIM

GUARD ■ JUNIOR ■ 5-6
CHAPEL HILL, N.C. ■ EAST CHAPEL HILL HS

GETTING TO KNOW KARLYLE LIM

If you could trade places with anyone for a day, who would it be and why...An extreme sport enthusiast because that is something I would never do otherwise.

What is your most embarrassing moment...When I ran into a tree on my bike.

Who has had the biggest impact on your life and why...My parents because they've shaped me into the person I am today.

If you could relive one day over and over, which day would you choose...Thanksgiving, because I would be with my family and friends and enjoying great food.

What song in your music collection are you embarrassed to tell people you have...I'm not embarrassed of any of my music, but others dislike my techno jams.

Which of your teammates is the best singer?

What about the best dancer...Mal (a.k.a. Beyonce) for both.

Do you have any pets...Boston Terrier, Lola

When you were young, what did you want to be when you grew up...A firefighter.

Favorites:

Saying or Quote..."The difference between a successful person and others is not a lack of strength, not a lack of knowledge, but rather a lack of will." – Vince Lombardi

Sports Figure...Steve Nash

TV Show...Grey's Anatomy or anything on the Food Network

Coach Berenato Quote..."You're either in or you're out!"



SOPHOMORE SEASON (2005-06)

Karlyle Lim played in 28 games as a reserve point guard, making a start in the USF contest, where she scored five points on 2-of-2 shooting...tallied 18 assists and three steals on the season... recorded a rebound, an assist and a steal in the win over Cincinnati during the Big East Championships...dished out a season-best-tying three assists in eight minutes vs. West Virginia... scored six points and added four rebounds and three assists against Louisville...came back from a concussion to play 11 minutes vs. Marquette... recorded her first steal of the season in seven minutes of action against San Diego State...made a key basket as the shot clock expired and had an assist in nine minutes in the win over Pepperdine... converted her first two free-throw attempts of the year vs. Robert Morris and had an assist in 11 minutes...tallied a then season-best five points with two rebounds in 11 minutes of action in the win over Duquesne...scored two points in 10 minutes of action in the Pitt Thanksgiving Classic win over Towson...hit a three-pointer in 13 minutes and added two assists and a rebound in the home opener against Akron...also connected on a three-point basket in the win over Vermont in the championship game of the TD Banknorth Classic...pulled down three rebounds and dished out two assists in the season-opening win against William & Mary.

FRESHMAN SEASON (2004-05)

Lim played in 16 games as a freshman, starting five at point guard...averaged 20.8 minutes per game...missed 11 games with an injury to her left foot, but returned to the lineup at St. John's and played in the team's final seven contests...in her first game back against the Red Storm, played in 21 minutes and finished with five points and a season-best four steals...had a season-high 16 points (6-of-11 shooting) and three steals against South Carolina State...hit both of her 3-pointers and free throws and played a season-best 33 minutes...pulled down a season-high seven rebounds and added six points and four assists at home against Rutgers... started her first career game against North Carolina A&T and finished with four points, two steals and four assists... finished with six points and three assists in the regular-season finale at Providence...had four assists and five rebounds against Robert Morris.

HIGH SCHOOL

Lim led East Chapel Hill High to a 22-6 record and the conference and sectional championships as a senior...was named the Five County Conference Player of the Year after averaging 12.5 points, 3.6 rebounds, 4.6 assists and 2.7 steals per game for the Wildcats...earned *Herald Sun* Player of the Year...also named all-area player of the year... scored over 1,000 points (1,154) in her career... finished with 368 assists, 332 rebounds and 256 steals in her four years at East Chapel Hill...named all-conference the final three years of high school...earned all-area recognition as a junior and senior...was a finalist for the North Carolina 3A Miss Basketball award...played in the Carolinas All-Star Classic...also invited to participate in the East-West all-star game...member of Team North Carolina, the Junior National Champions in 2003...a standout sprinter, long jumper and triple jumper, Lim was also the conference MVP in track and field.

PERSONAL

Karlyle Chung-Hee Lim was born on March 26, 1986...is the daughter of Yul and Veronica Lim... has three brothers and two sisters...biological sciences major.

2005-06 GAME-BY-GAME

OPPONENT	MIN	FG-A	3P-A	FT-A	R	A	B	S	P
William & Mary	9	0-2	0-1	0-0	3	2	0	0	0
Vermont	7	1-3	1-2	0-0	0	0	0	0	3
Akron	13	1-2	1-1	0-0	1	2	0	0	3
Towson	10	1-3	0-1	0-0	0	0	0	0	2
Duquesne	11	2-4	1-2	0-0	2	1	0	0	5
Penn State	5	0-0	0-0	0-0	0	1	0	0	0
Robert Morris	11	0-2	0-1	2-2	0	1	0	0	2
Syracuse	9	1-1	0-0	0-0	0	0	0	0	2
Pepperdine	9	1-2	0-0	0-0	0	1	0	0	2
San Diego State	7	0-2	0-1	0-0	0	0	0	1	0
St. Bonaventure	11	0-2	0-1	0-0	0	1	0	0	0
DePaul	2	0-0	0-0	0-0	0	0	0	0	0
USF	2	0-0	0-0	0-0	0	0	0	0	0
St. John's	1	0-0	0-0	0-0	0	0	0	0	0
Marquette	11	0-5	0-0	1-2	0	0	0	0	1
Villanova	3	0-1	0-0	0-0	1	0	0	0	0
Georgetown	2	0-0	0-0	0-0	0	0	0	0	0
Louisville	21	3-10	0-4	0-0	4	3	0	0	6
USF	9	2-2	1-1	0-0	1	0	0	0	5
Seton Hall	8	0-1	0-0	0-0	0	0	0	0	0
West Virginia	8	0-2	0-0	0-0	0	3	0	0	0
Rutgers	13	0-4	0-0	1-3	2	1	0	0	1
Cincinnati	8	0-0	0-0	0-1	1	1	0	1	0

LIM'S CAREER STATISTICS

YEAR	G-GS	FG-FGA	PCT	3FG-FGA	PCT	FT-FTA	PCT	REB-AVG	PF-FO	A	TO	BLK	ST	MIN-AVG	PTS-AVG
2004-05	16-5	23-70	.330	2-4	.500	9-15	.600	27-1.7	22-0	32	41	0	14	333-20.8	57-3.6
Big East	6-4	10-32	.313	0-0	.000	6-11	.545	16-2.7	7-0	15	22	0	5	165-27.5	26-4.3
2005-06	28-1	12-49	.245	4-15	.267	4-9	.444	16-0.6	23-0	18	14	0	3	202-7.2	32-1.1
Big East	12-1	6-26	.231	1-5	.200	2-5	.400	8-0.7	14-0	7	4	0	0	89-7.4	15-1.3
Totals	44-6	35-119	.294	6-19	.316	13-24	.542	43-1.0	45-0	50	55	0	17	535-12.2	89-2.0
Big East	18-5	16-58	.276	1-5	.200	8-16	.500	24-1.3	21-0	22	26	0	5	254-14.1	41-2.3



DePaul	5	0-0	0-0	0-0	0	0	0	0	0
Delaware	2	0-0	0-0	0-0	1	0	0	0	0
Mississippi	2	0-0	0-0	0-0	0	0	0	0	0
Virginia	1	0-0	0-0	0-0	0	0	0	0	0
Marquette	2	0-1	0-0	0-1	0	1	0	1	0

2004-05 GAME-BY-GAME

OPPONENT	MIN	FG	3PT	FT	R	A	B	S	PTS
@NC A&T	24	2-6	0-0	0-0	2	4	0	2	4
vs. SC State	33	6-11	2-2	2-2	3	3	0	3	16
@UNC Greensboro	17	2-2	0-0	0-0	0	2	0	1	4
Robert Morris	23	1-4	0-0	0-0	5	4	0	1	2
vs. Long Beach State	5	1-3	0-0	0-0	0	0	0	0	2
@Stony Brook	1	0-1	0-1	0-0	0	0	0	0	0
@Duquesne	11	0-1	0-0	0-0	0	0	0	0	0
Penn State	6	0-1	0-0	0-0	0	0	0	1	0
@Clemson	21	0-2	0-0	1-2	0	2	0	1	1
@St. John's	21	1-4	0-0	3-5	2	0	0	4	5
West Virginia	23	2-6	0-0	0-0	1	3	0	1	4
Providence	34	1-6	0-0	0-2	2	2	0	0	2
@Connecticut	34	1-7	0-0	1-2	3	3	0	0	3
Rutgers	29	2-3	0-0	2-2	7	4	0	0	6
@Providence	24	3-6	0-0	0-0	1	3	0	0	6
West Virginia (BEC)	27	1-7	0-0	0-0	1	2	0	0	2

CAREER HIGHS

POINTS	16 vs. South Carolina State, 11-26-04
REBOUNDS	7 vs. Rutgers, 2-25-05
ASSISTS	4, three times — last vs. Rutgers, 2-25-05
STEALS	4 vs. St. John's, 2-12-05
BLOCKS	n/a
FG MADE	6 vs. South Carolina State, 11-26-05
FG ATTEMPTED	11 vs. South Carolina State, 11-26-05
3-PT. FG MADE	2 vs. South Carolina State, 11-26-05
3-PT. FG ATTEMPTED	4 vs. Louisville, 2-8-06
FT MADE	3 at St. John's, 2-12-05
FT ATTEMPTED	5 at St. John's, 2-12-05
MINUTES	34, twice — last vs. Connecticut, 2-22-05



Marcedes WALKER

CENTER ■ JUNIOR ■ 6-3
PHILADELPHIA, PA ■ UNIVERSITY CITY HS

GETTING TO KNOW MARCEDES WALKER

If you could trade places with anyone for a day, who would it be and why...Oprah. She went through a lot of her lifetime and overcame everything. She did not give up.

What is your most embarrassing moment...Spilling a drink at Subway when I was on a date.

Who has had the biggest impact on your life and why...My mother and grandmother because they were here for me from day one!

What are your personal/team goals for the season...Big East Player of the Year and the NCAA Tournament.

What is your favorite thing about Pitt...My teammates and the support of everyone that works for the university.

When you were young, what did you want to be when you grew up...Baby Bop!!!

SOPHOMORE SEASON (2005-06)

Marcedes Walker played in all 33 games, making a start in 31 at the center position...named an All-Big East First Team selection after finishing in the top 10 in scoring, rebounding and field-goal percentage...a three-time Big East Weekly Honor Roll selection...led the Panthers in scoring (16.8), rebounding (9.1), blocks (36) and steals (49)... named to both the TD Banknorth Classic and Pitt Thanksgiving Classic All-Classic Teams...finished with 16 points and six rebounds, making seven of 11 field-goal attempts in the WNIT quarterfinal win over Virginia...rejected a career-high-tying four shots and finished with nine points and 10 rebounds in the WNIT victory over Delaware... made 9-of-11 shots and finished with 21 points and seven rebounds in her first Big East Championships game vs. Cincinnati... grabbed a season-high 18 rebounds along with her 12 points for her 12th double-double of the year vs. Notre Dame...scored 24 points and had 10 rebounds for her 11th double-double against Rutgers, while making a career-best 10 free throws... batted down a career-high-tying four blocks, scored 17 points and pulled down 12 rebounds



to record her 10th double-double in a win over West Virginia...dominated on the boards, pulling down 16 rebounds and scored 23 points vs. USF on 11-of-19 shooting, her fourth consecutive double-double...came off the bench to register a double-double with 19 points and 11 rebounds in 27 minutes vs. Georgetown...dished out a career-high four assists and tied a then-season high with 15 rebounds vs. Connecticut...poured in a team-high 18 points and pulled down eight rebounds vs. nationally ranked DePaul...put together a solid all-around effort in the win over San Diego State scoring 20 points, pulling down a season-best 15 rebounds and recording a career-high six steals, a new highmark for a Pitt center...tallied her first double-double of the year vs. Duquesne with 19 points and 11 rebounds...connected on 10-of-19 shots in the season opener against William & Mary for a season-best 26 points...named one of three team captains (Cheron Taylor, Mallorie Winn) for 2005-06 season.

FRESHMAN SEASON (2004-05)

Mercedes Walker made immediate contributions to the Panthers in her first season, earning All-Big East Rookie Team and honorable mention All-Big East plaudits...Walker was the first Pitt player to earn All-Big East honors as a freshman and the first Panther rookie in five years to make the All-Big East Rookie Team...a two-time Big East Rookie of the Week on Jan. 24 and Feb. 21...started the first 26 games at center for the Panthers before suffering a season-ending shoulder injury in the Rutgers game...earned an invitation to the USA Basketball National Team Trials but could not participate due to offseason surgery...impressively, she led the Big East Conference in rebounding (9.1) and also topped the Panthers in scoring (13.3), which ranked sixth in the Big East...upped her average in conference games to 14.5 points and 9.5 rebounds per game to lead all freshmen and ranked fifth and first, respectively, in the Big East...hit 48.9 percent from the field to not only lead all Big East freshmen but the entire conference...drained 50.0 percent from the field in conference action to rank second overall and first among freshmen...led the conference in offensive rebounds (4.5 avg.)...led the team in scoring 12 times and in rebounding 15 times in her debut campaign...posted nine double-doubles on the year, which ranked third in the conference...was averaging a double-double over her final eight games, with 16.1 points and 10.1 rebounds per game while shooting 49.6 percent from the field...had a career day in the win over Robert Morris, finishing with 30 points and 14 rebounds in just 29 minutes...hit 12-of-19 shots from the field and 6-of-8 free throws...her 30 points were the most scored by a Pitt freshman since Pam Miklasevich scored 36 as a freshman against Slippery Rock on Feb. 6, 1980...it marked the sixth-best output by a freshman in school history...in the win over Providence, she finished with 23 points and 16 rebounds...hit 9-of-17 shots from the field for her ninth double-double of the season...pulled down a personal-best 19 rebounds and added 20 points to help the Panthers to a victory at Syracuse in the Big East opener...hit 6-of-11 shots

from the field and 8-of-11 foul shots... followed that performance up with 20 points and nine rebounds against St. John's...notched a double-double against West Virginia, finishing with 16 points and 16 rebounds...also posted double-doubles against Notre Dame, Duquesne, St. Francis (NY), Clemson and in her collegiate debut at North Carolina A&T...finished with team highs of 17 points and nine rebounds against Connecticut... also added a career-high four blocks against the Huskies and hit 7-of-8 foul shots.

HIGH SCHOOL

Walker earned McDonald's Honorable Mention All-America honors, leading University City High to three consecutive semifinals appearances and a championship appearance her senior year... three-year team captain...three-year leading scorer and rebounder...recorded a career-high 33 points and 22 rebounds her senior campaign... averaged 21.9 points and 8.9 rebounds her senior year...attended Adidas' top 10 All-American in Georgia...named to All-City team three times... earned All-America honors (honorable mention)...started for her AAU team winning the Police Athletic League (PAL) Nationals both sophomore and junior years...also a throw shotput for high school's track and field team and was a member of the volleyball team.

PERSONAL

Mercedes Marie Walker was born on October 17, 1986...is the daughter of Marcella Walker and Robert Goff...has two younger brothers and one younger sister...majoring in administration of justice.

2005-06 GAME-BY-GAME

OPPONENT	MIN	FG-A	3P-A	FT-A	R	A	B	S	P
William & Mary	30	10-19	0-0	6-11	8	2	0	1	26
Vermont	23	6-10	0-0	1-4	6	1	0	1	13
Akron	24	4-10	0-0	7-9	7	2	1	5	15
Towson	32	10-16	0-0	0-1	9	0	0	1	20
Missouri	30	9-19	0-0	2-3	7	1	1	4	20
Duquesne	30	6-14	0-0	7-11	2	0	0	19	
Penn State	29	3-11	0-0	3-4	11	2	0	0	19
Robert Morris	21	2-5	0-0	2-4	7	1	0	1	6
Syracuse	28	8-16	0-0	0-0	9	3	1	2	16
Pepperdine	30	10-16	0-0	2-2	6	1	1	1	22
San Diego State	32	8-18	1-1	3-4	15	2	1	6	20
St. Bonaventure	26	8-16	0-0	2-5	8	0	4	0	18
DePaul	35	6-15	0-1	6-10	8	1	1	2	18
USF	31	9-14	0-0	1-3	10	1	1	1	19
St. John's	31	4-11	0-0	6-12	8	0	2	2	14
Providence	37	10-13	0-0	5-11	7	0	0	2	25
Marquette	35	9-16	0-0	4-7	12	1	0	2	22
Connecticut	34	4-14	0-0	4-8	15	4	0	2	12
Villanova	17	4-10	0-0	9-12	6	0	0	1	17

WALKER'S CAREER STATISTICS

YEAR	G-GS	FG-FGA	PCT	3FG-FGA	PCT	FT-FTA	PCT	REB-AVG	PF-FO	A	TO	BLK	ST	MIN-AVG	PTS-AVG
2004-05	26-26	133-272	.489	0-1	.000	81-133	.609	236-9.1	75-1	13	65	18	16	664-25.5	347-13.3
Big East	15-15	82-164	.500	0-1	.000	53-84	.631	143-9.5	42-1	9	46	10	7	419-27.9	217-14.5
2005-06	33-31	218-442	.493	1-2	.500	116-203	.571	300-9.1	115-3	36	84	36	49	983-29.8	553-16.8
Big East	16-14	107-227	.471	0-1	.000	67-117	.573	171-10.7	52-0	14	39	19	20	499-31.2	281-17.6
Totals	59-57	351-714	.492	1-3	.333	197-336	.586	536-9.1	190-4	49	149	54	65	1647-27.9	900-15.3
Big East	31-29	189-391	.483	0-2	.000	120-201	.597	314-10.1	94-1	23	85	29	27	918-29.6	498-16.1

Georgetown	27	8-15	0-0	3-7	11	0	1	1	19
Cincinnati	27	6-14	0-0	1-2	12	1	4	1	13
Louisville	30	6-13	0-0	1-3	10	1	1	1	13
USF	29	11-19	0-0	1-2	16	0	1	0	23
Seton Hall	34	7-14	0-0	3-6	7	0	2	1	17
West Virginia	33	6-13	0-0	5-9	12	0	4	2	17
Rutgers	38	7-18	0-0	10-13	10	0	1	0	24
Notre Dame	33	2-12	0-0	8-12	18	2	0	0	12
Cincinnati	33	9-11	0-0	3-4	7	1	2	1	21
DePaul	36	2-9	0-0	5-8	7	1	0	2	9
Delaware	28	4-8	0-0	1-5	10	1	4	1	9
Mississippi	20	7-10	0-0	1-1	5	2	2	0	15
Virginia	27	7-11	0-0	2-5	6	2	0	2	16
Marquette	33	6-12	0-0	2-5	6	1	1	1	14

2004-05 GAME-BY-GAME

OPPONENT	MIN	FG	3PT	FT	R	A	B	S	PTS
@NC A&T	24	4-14	0-0	4-7	16	0	0	0	12
vs. SC State	22	3-8	0-0	1-3	4	0	1	3	7
@UNC Greensboro	23	5-11	0-0	2-6	9	0	3	1	12
Robert Morris	29	12-19	0-0	6-8	14	1	2	0	30
vs. Long Beach State	19	2-5	0-0	0-2	5	0	0	0	4
@Stony Brook	10	1-4	0-0	4-5	3	0	1	1	6
@Duquesne	32	6-10	0-0	3-4	10	2	0	1	15
Penn State	16	2-4	0-0	0-0	1	1	0	1	4
@Clemson	22	5-11	0-0	1-2	11	0	0	0	11
@St. Francis (NY)	25	7-10	0-0	5-9	12	0	1	1	19
@Fordham	23	4-12	0-0	2-3	6	0	0	1	10
@Syracuse	32	6-11	0-1	8-11	19	1	0	0	20
St. John's	31	8-15	0-0	4-9	9	0	0	1	20
@Rutgers	30	4-7	0-0	1-2	6	1	0	2	9
Syracuse	24	4-6	0-0	2-2	7	1	1	0	10
@Seton Hall	24	3-13	0-0	3-5	9	2	0	0	9
@Georgetown	28	6-9	0-0	8-9	9	1	0	0	20
Connecticut	25	4-8	0-0	0-0	3	0	1	1	8
@Boston College	29	8-15	0-0	4-6	7	0	0	0	20
Villanova	28	6-11	0-0	2-5	5	1	0	0	14
Notre Dame	25	5-10	0-0	3-7	11	0	1	1	13
@St. John's	23	5-13	0-0	2-2	7	0	0	0	12
West Virginia	31	7-11	0-0	2-5	16	0	2	1	16
Providence	32	9-17	0-0	5-9	16	1	1	1	23
@Connecticut	31	5-14	0-0	7-8	9	1	4	0	17
Rutgers	26	2-4	0-0	2-4	10	0	0	0	6

CAREER HIGHS

POINTS	30 vs. Robert Morris, 12-01-04
REBOUNDS	19 at Syracuse, 1-2-04
ASSISTS	4 vs. Connecticut, 1-21-06
STEALS	6 vs. San Diego State, 12-22-05
BLOCKS	4, five times — last vs. Delaware, 3-18-06
FG MADE	12 vs. Robert Morris, 12-1-04
FG ATTEMPTED	19, four times — last at USF, 2-11-06
3-PT. FG MADE	1 at San Diego State, 12-22-05
3-PT. FG ATTEMPTED	1, three times — last at DePaul, 1-3-06
FT MADE	10 vs. Rutgers, 2-25-06
FT ATTEMPTED	13 vs. Rutgers, 2-25-06
MINUTES	37 vs. Providence, 1-14-06

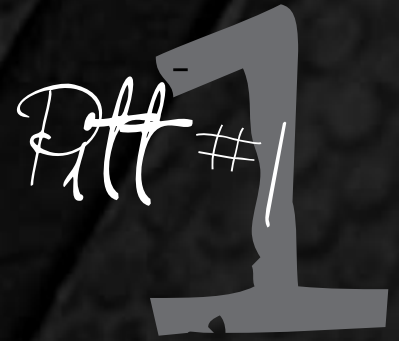

Shavonte ZELLOUS

GUARD ■ SOPHOMORE* ■ 5-11
ORLANDO, FL ■ JONES HS

GETTING TO KNOW SHAVONTE ZELLOUS

If you could trade places with anyone for a day, who would it be and why...Coach B because I want to see how it feels to be in her shoes as a coach.

Who has had the biggest impact on your life and why...My mom and brother because without those two, I wouldn't be anything. They influence me to do better.

What is your favorite thing to do off the court...Hang with the ones I love and my best friend and teammate Mercedes Walker.

If you could relive one day over and over, which day would you chose...The day that the coaches go recruiting.

What does it mean to you to be a leader...A leader is a person that is vocal on and off the court and they also help others by leading by example.

What was your first concert...Kyisha Cole, Fantasia and Kanye West.

What is your favorite thing about Pitt...My teammates, the coaching staff and all the administrators.

What is the best advice you have received...Life is too short to give up on the talent God has given you.

When you were young, what did you want to be when you grew up...I wanted to be Little Bear off the cartoon Little Bear.



Favorites:

Book...Bible

Movie...Save the Last Dance, Drumline, Brown Sugar

Sports Figure...Deanna Nolan from the Detroit Shock

Actor/Actress...Omar Epps/Sanaa Lathan

Class...English

TV Show...Two A Days, Pimp My Ride, Run's House, Making the Band, 106 and Park

Coach Berenato Quote..."Go hard, or go home."

FRESHMAN* (2005-06)

Shavonte Zellous appeared in all 33 games, starting 23 at guard for Pitt...second on the team in blocks (26), while third in defensive rebounding (117), overall boards (187) and assists (81)... finished with 11 points, eight rebounds and three blocks in the WNIT quarterfinal win over Virginia... registered her first double-double with 11 points and a season-best-tying 10 rebounds and seven assists in the WNIT victory over Mississippi... scored 11 points, pulled down four rebounds and a season-best four blocks in the WNIT first-round win over Delaware...tallied 11 points, five rebounds and two blocks in the Big East quarterfinal loss vs. DePaul...scored a season-high 17 points in her first Big East Championship game vs. Cincinnati, making seven of her nine field-goal attempts...hit a team-high and personal best 9-of-9 free throws for nine of her 11 points in 26 minutes in the win vs. West Virginia...drained the game-winning shot with one second on the clock, scored 13 points and grabbed eight rebounds in a thrilling win over Seton Hall...came off the bench to pull down eight rebounds for the second consecutive game, and dished out three assists vs. South Florida...had eight of the Panthers' team-best 58 rebounds in the loss to Louisville...scored 11 points, blocked two shots and grabbed six rebounds vs. Connecticut... posted her first double-digit rebounding effort in the win over USF, pulling down a game-high 10 in 25 minutes of action...made 5-of-10 shots from the field and finished with 11 points, seven rebounds, two assists and three steals vs. DePaul...poured in four points with four rebounds and three assists in her first career start vs. Pepperdine...pulled down nine rebounds in the Big East opener vs. Syracuse to go with six points (3-of-3 shooting)...scored 10 points (2-of-2 from the field and 6-of-8 from the free-throw line) in the home opener against Akron...tallied nine points, five rebounds and three assists in championship game of TD Banknorth Classic vs. Vermont... Zellous redshirted during the 2004-05 season.

HIGH SCHOOL

Zellous was a four-year captain and letterwinner for Jones High...led the Tigers to a 30-2 record and the state championship her senior year...was named MVP of the state tournament and finished the year averaging 15.5 points, 15 rebounds, six assists and five steals...also led the team to the district and regional championships as a senior... named MVP of the North-South All-Star game... earned all-state and all-metro accolades... McDonald's All-American nominee...also led Jones to a 30-2 record as a junior and a runner-up finish in the state tournament...averaged a career-best 16.2 points along with 15 rebounds, five assists and five steals in her junior campaign...was named the MVP of her AAU team...also a standout in track and field, was a four-year captain of the Tigers' track team...named track team MVP all four years of high school...district champion in the long jump as a junior...district and regional champion in the 100-meter dash as a junior... member of the championship 4x100-meter relay in 2003.

PERSONAL

Shavonte Zellous was born on August 28, 1986...is the daughter of Tangela Allen...has one younger brother...is an administration of justice major.

2005-06 GAME-BY-GAME

OPPONENT	MIN	FG-A	3P-A	FT-A	R	A	B	S	P
William & Mary	9	0-2	0-0	4-4	2	2	0	0	4
Vermont	21	2-8	0-0	5-7	5	3	0	1	9
Akron	16	2-2	0-0	6-8	4	1	1	0	10
Towson	18	2-7	0-1	3-3	3	4	0	0	7
Missouri	24	4-8	0-0	2-4	6	1	0	1	10
Duquesne	13	2-3	1-2	1-2	1	1	1	0	6
Penn State	30	3-10	0-5	0-0	3	2	0	2	6
Robert Morris	28	4-8	1-2	3-4	8	4	2	2	12
Syracuse	17	3-3	0-0	0-0	9	1	1	0	6
Pepperdine	25	2-5	0-1	0-2	4	3	0	1	4
San Diego State	25	2-6	0-0	0-0	5	4	0	0	4
St. Bonaventure	23	0-3	0-0	2-4	6	3	2	1	2
DePaul	31	5-10	0-0	1-5	7	2	0	3	11
USF	25	0-3	0-1	2-2	10	1	1	0	2
St. John's	21	3-7	0-0	0-0	6	0	2	1	6
Providence	31	1-5	0-0	0-0	5	5	1	2	2
Marquette	25	3-6	0-0	0-0	6	3	0	4	6
Connecticut	30	4-12	1-3	2-2	6	0	2	0	11
Villanova	19	1-6	0-0	0-0	6	2	0	1	2
Georgetown	36	6-13	0-1	0-0	7	7	1	0	12

ZELLOUS' CAREER STATISTICS

YEAR	G-GS	FG-FGA	PCT	3FG-FGA	PCT	FT-FTA	PCT	REB-AVG	PF-FO	A	TO	BLK	ST	MIN-AVG	PTS-AVG
2005-06	33-23	91-230	.396	4-22	.182	68-99	.687	187-5.7	104-5	81	64	26	26	876-26.5	254-7.7
Big East	16-14	44-112	.393	1-7	.143	22-30	.733	103-6.4	50-3	37	30	10	14	442-27.6	111-6.9
TOTALS	33-23	91-230	.396	4-22	.182	68-99	.687	187-5.7	104-5	81	64	26	26	876-26.5	254-7.7
Big East	16-14	44-112	.393	1-7	.143	22-30	.733	103-6.4	50-3	37	30	10	14	442-27.6	111-6.9



Cincinnati	24	2-7	0-2	0-0	1	1	0	0	4
Louisville	23	2-8	0-0	1-2	8	1	0	0	5
USF	26	1-4	0-0	1-2	8	3	1	0	3
Seton Hall	35	4-10	0-0	5-6	8	3	0	0	13
West Virginia	26	1-4	0-0	9-9	2	2	1	1	11
Rutgers	37	4-8	0-0	1-2	8	2	0	1	9
Notre Dame	36	4-6	0-0	0-0	6	4	0	1	8
Cincinnati	33	7-9	0-0	3-6	6	3	0	0	17
DePaul	36	4-12	0-1	3-4	5	0	2	1	11
Delaware	32	3-10	0-0	5-8	4	3	4	1	11
Mississippi	37	5-9	0-0	1-2	10	7	1	1	11
Virginia	33	2-8	0-1	7-9	8	0	3	0	11
Marquette	31	3-8	1-2	1-2	4	3	0	1	8

CAREER HIGHS

POINTS	17 vs. Cincinnati, 3-4-06
REBOUNDS	10, twice — last vs. Mississippi, 3-22-06
ASSISTS	7, twice — last vs. Mississippi, 3-22-06
STEALS	4 vs. Marquette, 1-18-06
BLOCKS	4 vs. Delaware, 3-18-06
FG MADE	7 vs. Cincinnati, 3-4-06
FG ATTEMPTED	12, twice — last vs. DePaul, 3-5-06
3-PT. FG MADE	1, four times — last vs. Marquette, 3-27-06
3-PT. FG ATTEMPTED	5 at Penn State, 12-2-05
FT MADE	9 at West Virginia, 2-19-06
FT ATTEMPTED	9 at West Virginia, 2-19-06
MINUTES	37, twice — last at Mississippi, 3-22-06



Xenia STEWART

GUARD ■ SOPHOMORE ■ 6-0
BOWIE, MD ■ RIVERDALE BAPTIST HS

GETTING TO KNOW XENIA STEWART

Who has had the biggest impact on your life and why...My father because without him I wouldn't be able to do anything.

What is something that most people don't know about you...I used to be a ballerina.

What does it mean to you to be a leader...A leader is someone the team can look up to and count on and gives as much as they can to make the team and themselves better.

Why did you choose your number...Because it was my father's number.

Which of your teammates is the best dancer...The best dancer on the team is Shavonte.

What is your favorite thing about Pitt...The learning environment.

What is the best advice you have received...The worst shot that you can take is the shot not taken.

Do you have any superstitions? What are they...Yes, if it is dark and cloudy outside I will have a bad day and I have to put more than one straw in my cup.

When you were young, what did you want to be when you grew up...I wanted to be singer.

Favorites:

Saying or Quote..."That's that foolishness."

Movie...Gridiron Gang

Sports Figure...Cynthia Cooper

Actor/Actress...Vin Diesel/Gabrielle Union

Class...Spanish I

TV Show...That 70s Show



FRESHMAN SEASON (2005-06)

Xenia Stewart started all 33 games of her rookie season...was second on the team in assists (113), third in steals (31) and points (9.7)...earned All-Classic Team honor at Pitt Thanksgiving Classic... named the Big East Rookie of the Week for her efforts in the Thanksgiving Classic and in the win over Akron...recorded five points, seven rebounds and six assists in the WNIT quarterfinal win over Virginia...tallied nine points with five rebounds, six assists and a season-best-tying three steals in the WNIT victory over Mississippi...made seven free throws in seven attempts, finishing with 11 points, three rebounds, three assists and two steals in the Big East quarterfinal loss to DePaul... handed out a team-best seven assists and grabbed five rebounds vs. Notre Dame...registered her first career double-double in the loss to Louisville, scoring 14 points and pulling down a season-best 12 rebounds, including 10 on the offensive glass...dished out six assists and shot 4-of-4 from the free throw line vs. Connecticut...grabbed seven rebounds and dished out a season and team-high nine assists vs. Providence...scored a game-high 17 points and tied a then-season-best four assists vs. St. John's...poured in 16 points on 6-of-11 from the field, eight rebounds and two blocks vs. St. Bonaventure...hit 7-of-11 shots for 17 points and pulled down seven rebounds in the win over San Diego State...recorded her first block in her first Big East contest vs. Syracuse... played a team-high 38 minutes in the loss to Penn State, scoring nine points and pulling down seven rebounds...had 12 points, seven rebounds, four assists and two steals vs. Duquesne...had a season-best 21 points on 7-of-10 shooting, with five rebounds, two assists and two steals in home opener vs. Akron...poured in 16 points, including 8-of-10 from the free throw line, and pulled down eight rebounds with four assists in her collegiate debut against William & Mary at the TD Banknorth Classic.

HIGH SCHOOL

Xenia Stewart led the nationally ranked Riverdale Baptist Crusaders to a record of 29-3...averaged 14.5 points, 4.0 rebounds, and 4.0 steals per game...as a junior, Stewart was ranked No. 23 by *Student Sports* and No. 29 by *Full Court Press*... was named all-metro, all-league and all-county as a junior when Riverdale Baptist won the National Christian School League championship... was ranked among the top five players in the Washington, D.C., area...helped Riverdale Baptist to a sixth-place ranking in the East by *USA Today* her junior season...earned *Street & Smith's* Honorable Mention All-American honors...played AAU basketball for the Maryland Hurricanes... guided the team to the 2003 and 2004 Maryland State Championships...also competed in soccer, track and field and volleyball while in high school.

PERSONAL

Xenia Stewart was born August 21, 1987...is the daughter of Renee and Tony Stewart...has one brother...wants to be a sports agent after college.

2005-06 GAME-BY-GAME

OPPONENT	MIN	FG-A	3P-A	FT-A	R	A	B	S	P
William & Mary	33	4-6	0-0	8-10	8	4	0	1	16
Vermont	23	1-5	0-0	0-4	1	4	0	0	2
Akron	31	7-10	1-1	6-8	5	2	0	2	21
Towson	34	5-10	0-1	3-6	7	2	0	0	13
Missouri	28	4-11	1-3	0-1	1	3	0	0	9
Duquesne	34	5-11	0-0	2-6	7	4	0	2	12
Penn State	38	3-11	0-3	3-4	7	1	0	2	9
Robert Morris	28	1-5	0-0	3-4	5	3	0	1	5
Syracuse	29	3-12	0-1	0-1	8	1	1	0	6
Pepperdine	33	3-11	0-0	4-5	7	1	0	2	10
San Diego State	29	7-11	0-1	3-4	7	1	0	1	17
St. Bonaventure	33	6-11	0-0	4-7	8	3	2	0	16
DePaul	31	2-8	0-1	1-3	2	3	0	0	5
USF	38	2-9	0-0	2-3	2	3	1	3	6
St. John's	38	5-17	1-4	6-8	4	4	0	0	17
Providence	37	3-8	0-0	3-4	7	9	0	0	9
Marquette	40	4-15	1-2	4-6	3	4	0	1	13
Connecticut	32	2-9	0-0	4-4	4	6	0	0	8
Villanova	39	5-10	0-0	1-3	5	1	0	1	11
Georgetown	30	6-14	0-0	2-3	5	2	0	1	14
Cincinnati	35	4-11	0-0	0-2	4	4	0	1	8
Louisville	35	6-20	0-0	2-4	12	4	0	0	14
USF	25	2-6	0-1	4-4	4	2	1	8	8
Seton Hall	29	5-7	0-0	1-4	4	3	1	0	11



West Virginia	36	3-5	0-1	0-0	2	3	0	1	6
Rutgers	25	1-6	0-0	0-0	2	2	0	0	2
Notre Dame	34	2-7	0-0	0-0	5	7	0	2	4
Cincinnati	26	2-6	0-1	2-2	3	4	0	1	6
DePaul	30	2-6	0-1	7-7	3	3	0	2	11
Delaware	32	2-7	0-0	3-4	3	4	0	1	7
Mississippi	37	2-12	0-0	5-7	5	6	0	3	9
Virginia	32	1-7	0-0	3-4	7	6	1	0	5
Marquette	38	4-9	0-0	1-6	2	4	0	2	9

CAREER HIGHS

POINTS	21 vs. Akron, 11-22-05
REBOUNDS	12 vs. Louisville, 2-8-06
ASSISTS	9 vs. Providence, 1-14-06
STEALS	3, twice — last vs. Mississippi, 3-22-06
BLOCKS	2, twice — last vs. USF, 2-11-06
FG MADE	7, twice — last at San Diego State, 12-22-05
FG ATTEMPTED	20 vs. Louisville, 2-8-06
3-PT. FG MADE	1, four times — last at Marquette, 1-18-06
3-PT. FG ATTEMPTED	4 at St. John's, 1-11-06
FT MADE	8 vs. William & Mary, 11-18-05
FT ATTEMPTED	10 vs. William & Mary, 11-18-05
MINUTES	40 vs. Marquette, 1-18-06

STEWART'S CAREER STATISTICS

YEAR	G-GS	FG-FGA	PCT	3FG-FGA	PCT	FT-FTA	PCT	REB-AVG	PF-FO	A	TO	BLK	ST	MIN-AVG	PTS-AVG
2005-06	33-33	114-315	.362	4-21	.190	87-138	.630	159-4.8	83-1	113	71	8	31	1072-32.5	319-9.7
Big East	16-16	55-164	.335	2-10	.200	30-49	.612	73-4.6	40-0	58	34	5	11	533-33.3	142-8.9
2005-06	33-33	114-315	.362	4-21	.190	87-138	.630	159-4.8	83-1	113	71	8	31	1072-32.5	319-9.7
Big East	16-16	55-164	.335	2-10	.200	30-49	.612	73-4.6	40-0	58	34	5	11	533-33.3	142-8.9



Sylvie TAFEN

FORWARD ■ SOPHOMORE ■ 6-3

YAOUNDÉ, CAMEROON, AFRICA ■ MOUNT DE CHANTAL VISITATION ACADEMY [WV]

GETTING TO KNOW SYLVIE TAFEN

If you could trade places with anyone for a day, who would it be and why...The Williams sisters (Venus and Serena) because they have a great work ethic.

What is something that most people don't know about you...I am from Cameroon, Africa and that I speak a different language.

What are your personal/team goals for the season...Not only to make it to the NCAA Tournament, but to also make some noise.

Why did you choose your number...Because when you add both numbers together (5+5), you get my family number (four brothers, four sisters and two parents).

When you were young, what did you want to be when you grew up...I wanted to be an ambassador.

What is the best advice you have received...Hard work always pays off.

Who has had the biggest impact on your life and why...My family because they are and will always be the ones looking after me no matter what happens in my life.

What is your favorite thing to do off the court...I like to cook, sleep and braid hair.

Favorites:

Movie...Pretty Woman

Actor/Actress...Julia Roberts/Denzel Washington

Class...Cultural Anthropology

TV Show...Prison Break

Coach Berenato Quote..."Go hard, or go home."



FRESHMAN SEASON (2005-06)

Sylvie Tafen played in 26 games as a freshman reserve forward/center, missing five contests with a sprained ankle in February...made her only field-goal attempt for two points and had an assist in four minutes in the WNIT victory over Mississippi...hit both of her free throws in seven minutes of action vs. No. 7/8 Rutgers...pulled down four rebounds in just six minutes of action vs. Villanova...earned her first career double-double with 10 points and 10 rebounds vs. St. Bonaventure, making 2-of-3 shots from the field and 6-of-8 from the free-throw line...scored three points, and added two rebounds and a steal in the win over San Diego State...played a season-high 22 minutes in the win over Robert Morris, scoring two points, recording a season-high-tying four rebounds and the first assist and steal of her career...scored two points and added two rebounds and her first block in the loss to Penn State...had her best game thus far in the home opener against Akron with six points and two rebounds in the win...scored the first two points of her career on free throws in her collegiate debut at the TD Banknorth Classic vs. William & Mary...pulled down a season-best four rebounds in 13 minutes against Vermont in the championship of the TD Banknorth Classic.

HIGH SCHOOL

Sylvie Tafen came across the Atlantic to Wheeling, West Virginia, from Cameroon, Africa, in 2004 ago...led Mount De Chantal to the top ranking in West Virginia Class A...averaged 11 points and four rebounds on her junior-year team that finished 27-7...was a tri-captain for the 2004-05 season and helped the Lions to a 26-5 mark...one of four seniors on Mount de Chantal's team to sign with Division I schools for the 2005-06 season...has only been playing basketball for a few years but her skills have improved dramatically in a short time.

PERSONAL

Sylvia Tafen was born on November 23, 1986... mother, younger sister and younger brother live in Cameroon...two sisters live in Seattle, Wash.... plans to major in biology or chemistry.

2005-06 GAME-BY-GAME

OPPONENT	MIN	FG-A	3P-A	FT-A	R	A	B	S	P
William & Mary	10	0-0	0-0	2-2	1	0	0	0	2
Vermont	13	0-0	0-0	0-1	4	0	0	0	0
Akron	19	2-5	0-0	2-2	2	0	0	0	6
Towson	2	0-0	0-0	0-0	0	0	0	0	0
Missouri	4	0-2	0-0	0-0	1	0	0	0	0
Duquesne	4	0-0	0-0	0-0	0	0	0	0	0
Penn State	11	1-2	0-0	0-0	2	0	1	0	2
Robert Morris	22	1-3	0-0	0-0	4	1	0	1	2
Syracuse	4	0-0	0-0	0-0	1	0	0	0	0
Pepperdine	1	0-0	0-0	0-0	0	0	0	0	0
San Diego State	9	1-1	0-0	1-4	2	0	0	1	3
St. Bonaventure	17	2-3	0-0	6-8	10	1	0	0	10
DePaul	9	1-2	0-0	0-0	2	1	0	0	2
USF	2	0-2	0-0	0-0	2	0	0	0	0
St. John's	7	0-1	0-0	0-0	0	1	0	0	0
Providence	4	0-0	0-0	0-2	1	0	0	0	0
Marquette	3	0-0	0-0	0-0	0	0	0	0	0
Connecticut	8	0-0	0-0	0-2	1	0	0	0	0
Villanova	6	0-2	0-0	0-0	4	0	0	0	0
West Virginia	5	0-1	0-0	0-0	0	0	0	0	0
Rutgers	7	0-1	0-0	2-2	0	0	0	0	2
DePaul	7	0-0	0-0	0-0	0	0	0	0	0
Delaware	5	0-0	0-0	0-0	1	0	0	0	0
Mississippi	4	1-1	0-0	0-0	0	1	0	0	2
Virginia	4	0-0	0-0	0-0	0	0	0	0	0
Marquette	10	0-0	0-0	0-0	0	0	1	0	0



CAREER HIGHS

POINTS	10 vs. St. Bonaventure, 12-30-05
REBOUNDS	10 vs. St. Bonaventure, 12-30-05
ASSISTS	1, five times — last vs. Mississippi, 3-22-06
STEALS	1, twice — last at San Diego State, 12-22-05
BLOCKS	1, twice — last at Marquette, 3-27-06
FG MADE	2, twice — last vs. St. Bonaventure, 12-30-05
FG ATTEMPTED	5 vs. Akron, 11-22-05
3-PT. FG MADE	n/a
3-PT. FG ATTEMPTED	n/a
FT MADE	6 vs. St. Bonaventure, 12-30-05
FT ATTEMPTED	8 vs. St. Bonaventure, 12-30-05
MINUTES	22 at Robert Morris, 12-6-05

TAFEN'S CAREER STATISTICS

YEAR	G-GS	FG-FGA	PCT	3FG-FGA	PCT	FT-FTA	PCT	REB-AVG	PF-FO	A	TO	BLK	ST	MIN-AVG	PTS-AVG
2005-06	26-0	9-26	.346	0-0	.000	13-23	.565	38-1.5	25-1	5	15	2	2	197-7.6	31-1.2
Big East	10-0	1-9	.111	0-0	.000	2-6	.333	11-1.1	5-0	2	6	0	0	55-5.5	4-0.4
Totals	26-0	9-26	.346	0-0	.000	13-23	.565	38-1.5	25-1	5	15	2	2	197-7.6	31-1.2
Big East	10-0	1-9	.111	0-0	.000	2-6	.333	11-1.1	5-0	2	6	0	0	55-5.5	4-0.4





Sophronia SALLARD

GUARD/FORWARD ■ SOPHOMORE ■ 5-10
 SYRACUSE, N.Y. ■ NOTTINGHAM ■ KANSAS

Due to transfer eligibility rules, Sallard will sit out the 2006-07 season.

GETTING TO KNOW SOPHRONIA SALLARD

If you could trade places with anyone for a day, who would it be and why...My mother because I would like to experience the trials and tribulations that she goes through and learn just how she gets through successfully and feels good about herself and life.

What is your most embarrassing moment...When I was going out of town for an AAU tournament and I was walking through the doors at the airport. Apparently it was a window. I walked into the glass.

Who has had the biggest impact on your life and why...My grandmother and mom. My grandma because she is a fighter and she has suffered so much in her life and is still standing strong and my mom because she is a single parent and has managed to raise all seven of her kids.

What is your favorite thing to do off the court...I like to hang out with teammates, study and write poetry! I love it. Oh, I can't forget about making tracks and an album with my oh so popular hit group J.T.P. (Jania, Shavonte and Sophronia).

If you could relive one day over and over, which day would you chose...Winning the New York State Championship and hitting the final shot to win the game.

What is your favorite thing about Pitt...The coaching staff, teammates (family), the atmosphere and all of the administrators here. They are great people.

What is the best advice you have received..."Never let them see you sweat," and "show no tears," both from my mom.



FRESHMAN (2005-06)

As a freshman with the Jayhawks, she played in 15 games with one start...averaged 1.8 points and 1.3 rebounds per game in limited action...recorded a six-rebound game versus New Orleans and posted a solid performance at nationally ranked Oklahoma with three points, four rebounds and two assists.

HIGH SCHOOL

A star out of Nottingham High School, Sallard was listed by *Blue Star* as the 25th-ranked

player in the nation...earned first-team all-league honors, named CNY Player of the Year in 2004 and 2005, the Metro Player of the Year, and a fifth-team *Street & Smith's* All-American as a junior...ranked the 15th-best wing player and 88th-best player in the country by Mike White's adidas Top 10 All-Star Girls Report.

PERSONAL

Sophronia Sallard was born on April 30, 1987...is the daughter of Deborah Sallard and Greg Jones...has four brothers, Damon, Daquan, Kareem and Jarvis and two sisters, Shameera and Simia...an administration of justice major.



Ashleigh BRAXTON

GUARD ■ FRESHMAN ■ 5-10
WOODBRIDGE, VA ■ FOREST PARK

Pitt #20

GETTING TO KNOW ASHLEIGH BRAXTON

If you could trade places with anyone for a day, who would it be and why...Anyone that owns an amusement park. I could ride all the rides for free and receive free food. Yea!

Who has had the biggest impact on your life and why...My parents. They provided wisdom to me and pushed me to be a good person. My high school coach (Chrissy Kelly), provided great basketball knowledge and taught me life lessons.

What is something that most people don't know about you...I was born in Germany on a military base.

If you could relive one day over and over, which day would you choose and why...My senior year in high school, our state championship game. I hit the game-winning free throws. I had a great feeling the whole day!

What is your favorite thing about Pitt...My teammates and the beauty of the campus.

What is the best advice you have received...To enjoy my life, travel, love and experience all that I can.

When you were young, what did you want to be when you grew up...A basketball coach. I still do.



HIGH SCHOOL

Ashleigh Braxton, a native of Woodbridge, Va., helped Forest Park High School to a Virginia Group AAA championship as a sophomore in 2004, back-to-back regional titles in 2004 and 2005, and three straight Cardinal District championships. The 5-10 shooting guard earned second-team all-state as a junior by the Associated Press. Braxton is also a two-time all-district and all-region honoree and was named *Potomac News* and *Manassas Journal-Messenger* All-Area the past two seasons.

A starter at Forest Park since her freshman year, Braxton averaged 10.5 points per game as a sophomore for the Bruins' state championship team and 11.7 last season as a junior when Forest Park again advanced to the state finals. Her shooting range was evident with a total of 93 three-point field goals over the past two seasons...Braxton was invited to participate in the adidas Top 10 Camp this past summer.

PERSONAL

Ashleigh Braxton was born on May 16, 1988...is the daughter of Cheryl and Delondell Braxton... has four siblings Kristina, Shaelynn, Aarron and Samantha...undeclared.



Selena NWUDE

FORWARD ■ FRESHMAN ■ 6-5
RIVERDALE, MD ■ ELEANOR ROOSEVELT

GETTING TO KNOW SELENA NWUDE

If you could trade places with anyone for a day, who would it be and why...My little baby cousin Christian. He doesn't have to do anything but eat and sleep.

Who has had the biggest impact on your life and why...My mother. I can always count on her to be there for me no matter what I need.

What does it mean to you to be a leader...Supportive, hard-working, good attitude and gets the job done.

What are your personal/team goals for the season...To be as productive as possible in order to help my team to the NCAA Tournament.

What song on your ipod or in your music collection are you embarrassed to tell you have...None, all the songs represent a part of me and I am not embarrassed about any of my characteristics.

Why did you choose your jersey number...Every great post basketball player has had this number and it just feels lucky. I am comfortable with this number.

Do you have any pets...No, I used to have goldfish you won from carnivals, but they never survived.

What is your favorite thing about Pitt...Everything is readily accessible.

What is the best advice you have received...Self-motivation is the key.

When you were young, what did you want to be when you grew up...An obstetrician.

HIGH SCHOOL

Selena Nwude enters college after being ranked No. 14 overall and second among centers by Scout.com...the *AllStar Girls Report* ranked her as the nation's No. 4 center and No. 40 prospect overall. Nwude has a long wingspan at 6-5 and helped Eleanor Roosevelt High School to the 2005 Maryland state championship.



Nwude is a two-time all-county honoree and was named All-Metropolitan [Virginia, Maryland and Washington, D.C.] and *The Gazette* All-Prince George County as a junior in 2005. In addition, she earned a nomination for DC Metropolitan Area Player of the Year in 2005-06. As a junior, Nwude averaged 16 points, 12 rebounds and nine blocks per game. Nwude was invited to participate in the prestigious adidas Top 10 Camp this past summer.

PERSONAL

Selena Nwude was born March 17, 1988...is the daughter of Glenda and Emmanuel Nwude...has one sister, Tasha and one brother, Emmanuel Jr...undeclared.



Jania SIMS

GUARD ■ FRESHMAN ■ 5-7
NEWARK, N.J. ■ SHABAZZ



GETTING TO KNOW JANIA SIMS

If you could trade places with anyone for a day, who would it be and why...I would trade places with someone less fortunate so I wouldn't take things for granted.

What is your favorite thing to do off the court...Making tracks with J.T.P (Jania, Tae, Phro) and hanging with my teammates.

What is something that most people don't know about you...I write with my right hand, but shoot and dribble with my left hand.

What are your personal/team goals for the season...To be an impact player and be the Big East Rookie of the Year. My team goal is to go far in the NCAA Tournament.

Why did you choose your jersey number...Because it was the number my high school coach wore and she inspires me.

Do you have any pets...Yes, a big bird named Selena.

What is your favorite thing about Pitt...My teammates and coaching staff and making Platinum hits with J.T.P.

What is the best advice you have received...Be selective of the people you surround yourself with.

When you were young, what did you want to be when you grew up...A lifeguard on Baywatch

HIGH SCHOOL

Jania Sims guided Shabazz to an unprecedented fifth straight Essex County Tournament title, to a third Tournament of Champions title in four years and a No. 8 ranking nationally by *USA Today* after a perfect 33-0 season...averaged 11.8 points, 6.4 assists and 3.2 steals per game as a senior, earning All-Newark and All-Essex County First



Team honors...a *Star-Ledger* All-Senior Team and All-Pickpocket Team member as well, Sims was a 2005 candidate for New Jersey Miss Basketball and earned NJSIAA North All-Star Team honors.

As a senior, Sims surpassed the 1,000-point plateau and finished her Bulldog career with 1,197 points...named the Most Improved Player in the county by the *Star-Ledger*, which gave Shabazz its prestigious Team of the Year honor... honored as second-team all-state, the Watchung Conference Player of the Year and to the All-

Watchung Conference Team...four-year starter at Shabazz and led the Bulldogs to an impressive overall mark of 117 wins and only nine losses... recorded a school-record 169 assists as a junior, surpassing the previous school record of 151 held by All-Big East selection Matee Ajavon of Rutgers.

PERSONAL

Jania Sims was born on May 17, 1988... daughter of Denise and Walton Sims...has one brother, Richard and one sister, Janel... undeclared.

NUMERICAL & ALPHABETICAL ROSTERS

NUMERICAL

NO.	NAME	CL.	POS.	HT.	HOMETOWN/HIGH SCHOOL/LAST SCHOOL
0	Mallorie Winn	SR*	G	5-11	San Diego, Calif./Bishop's/Georgia Tech
1	Shavonte Zellous	SO*	G	5-11	Orlando, Fla./Jones
2	Sophronia Sallard**	SO	G/F	5-10	Syracuse, N.Y./Nottingham/Kansas
11	Karlyle Lim	JR	G	5-6	Chapel Hill, N.C./East Chapel Hill
14	Jania Sims	FR	G	5-7	Newark, N.J./Shabazz
20	Ashleigh Braxton	FR	G	5-10	Woodbridge, Va./Forest Park
32	Selena Nwude	FR	C	6-5	Riverdale, Md./Eleanor Roosevelt
33	Xenia Stewart	SO	G	6-0	Bowie, Md./Riverdale Baptist
44	Danielle Taylor	SR	F	6-0	Cleveland, Ohio/Villa Angela-St. Joseph
45	Mercedes Walker	JR	C	6-3	Philadelphia, Pa./University City
55	Sylvie Tafen	SO	F	6-3	Yaoundé, Cameroon, Africa/Mount de Chantal Visitation Academy [WV]

ALPHABETICAL

NO.	NAME	CL.	POS.	HT.	HOMETOWN/HIGH SCHOOL/LAST SCHOOL
20	Ashleigh Braxton	FR	G	5-10	Woodbridge, Va./Forest Park
11	Karlyle Lim	JR	G	5-6	Chapel Hill, N.C./East Chapel Hill
32	Selena Nwude	FR	C	6-5	Riverdale, Md./Eleanor Roosevelt
2	Sophronia Sallard**	SO	G/F	5-10	Syracuse, N.Y./Nottingham/Kansas
14	Jania Sims	FR	G	5-7	Newark, N.J./Shabazz
33	Xenia Stewart	SO	G	6-0	Bowie, Md./Riverdale Baptist
55	Sylvie Tafen	SO	F	6-3	Yaoundé, Cameroon, Africa/Mount de Chantal Visitation Academy [WV]
44	Danielle Taylor	SR	F	6-0	Cleveland, Ohio/Villa Angela-St. Joseph
45	Mercedes Walker	JR	C	6-3	Philadelphia, Pa./University City
0	Mallorie Winn	SR*	G	5-11	San Diego, Calif./Bishop's/Georgia Tech
1	Shavonte Zellous	SO*	G	5-11	Orlando, Fla./Jones

* Denotes redshirt

** Will sit out 2006-07 season due to NCAA transfer rules

HEAD COACH: Agnus Berenato (Mount St. Mary's, 1980)

ASSOCIATE HEAD COACH: Jeff Williams (Howard, 1987)

ASSISTANT COACH: Shea Ralph (Connecticut, 2001)

ASSISTANT COACH: Caroline McCombs (Youngstown State, 1998)

DIRECTOR OF OPERATIONS: Kara Sax (Wake Forest, 2005)

VIDEO COORDINATOR: Meghan Bielich (Clarion, 2006)

GEOGRAPHIC BREAKDOWN

CALIFORNIA (1)

Mallorie Winn - San Diego

FLORIDA (1)

Shavonte Zellous - Orlando

MARYLAND (2)

Selena Nwude - Riverdale

Xenia Stewart - Bowie

NEW JERSEY (1)

Jania Sims - Newark

NEW YORK (1)

Sophronia Sallard - Syracuse

NORTH CAROLINA (1)

Karlyle Lim - Chapel Hill

OHIO (1)

Danielle Taylor - Cleveland

PENNSYLVANIA (1)

Mercedes Walker - Philadelphia

VIRGINIA (1)

Ashleigh Braxton - Woodbridge

CAMEROON (1)

Sylvie Tafen - Yaoundé

PRONUNCIATION GUIDE

Agnus Berenatobare-ah-NOT-oh
 Selena NwudeWOO-day
 Sophronia Sallard.....sa-FRONE-ee-ah
 Jania Simsja-KNEE-ah
 Xenia StewartZEE-knee-ah
 Sylvie TafenTAFF-in

HEIGHT BREAKDOWN

5-6.....Karlyle Lim
 5-7.....Jania Sims
 5-10.....Ashleigh Braxton
 Sophronia Sallard
 5-11.....Mallorie Winn
 Shavonte Zellous
 6-0.....Xenia Stewart
 Danielle Taylor
 6-3.....Sylvie Tafen
 Mercedes Walker
 6-5.....Selena Nwude

CLASS BREAKDOWN

FIFTH-YEAR

SENIOR (1)

Mallorie Winn

REDSHIRT

SOPHOMORE (1)

Shavonte Zellous

SENIOR (1)

Danielle Taylor

SOPHOMORES (3)

Sophronia Sallard

Xenia Stewart

Sylvie Tafen

JUNIORS (2)

Karlyle Lim

Mercedes Walker

FRESHMEN (3)

Ashleigh Braxton

Selena Nwude

Jania Sims

POSITIONAL BREAKDOWN

FORWARDS (3)

Sophronia Sallard** - 5-10, Soph.

Sylvie Tafen - 6-3, Soph.

Danielle Taylor - 6-0, Senior

GUARDS (6)

Ashleigh Braxton - 5-10, Freshman

Karlyle Lim - 5-6, Junior

Jania Sims - 5-7, Freshman

Xenia Stewart - 6-0, Soph.

Mallorie Winn - 5-11, Senior*

Shavonte Zellous - 5-11, Soph.*

CENTERS (2)

Selena Nwude - 6-5, Freshman

Mercedes Walker - 6-3, Junior

* Redshirt

** Will sit out 2006-07 season due to NCAA transfer rules

2006-07 OPPONENTS

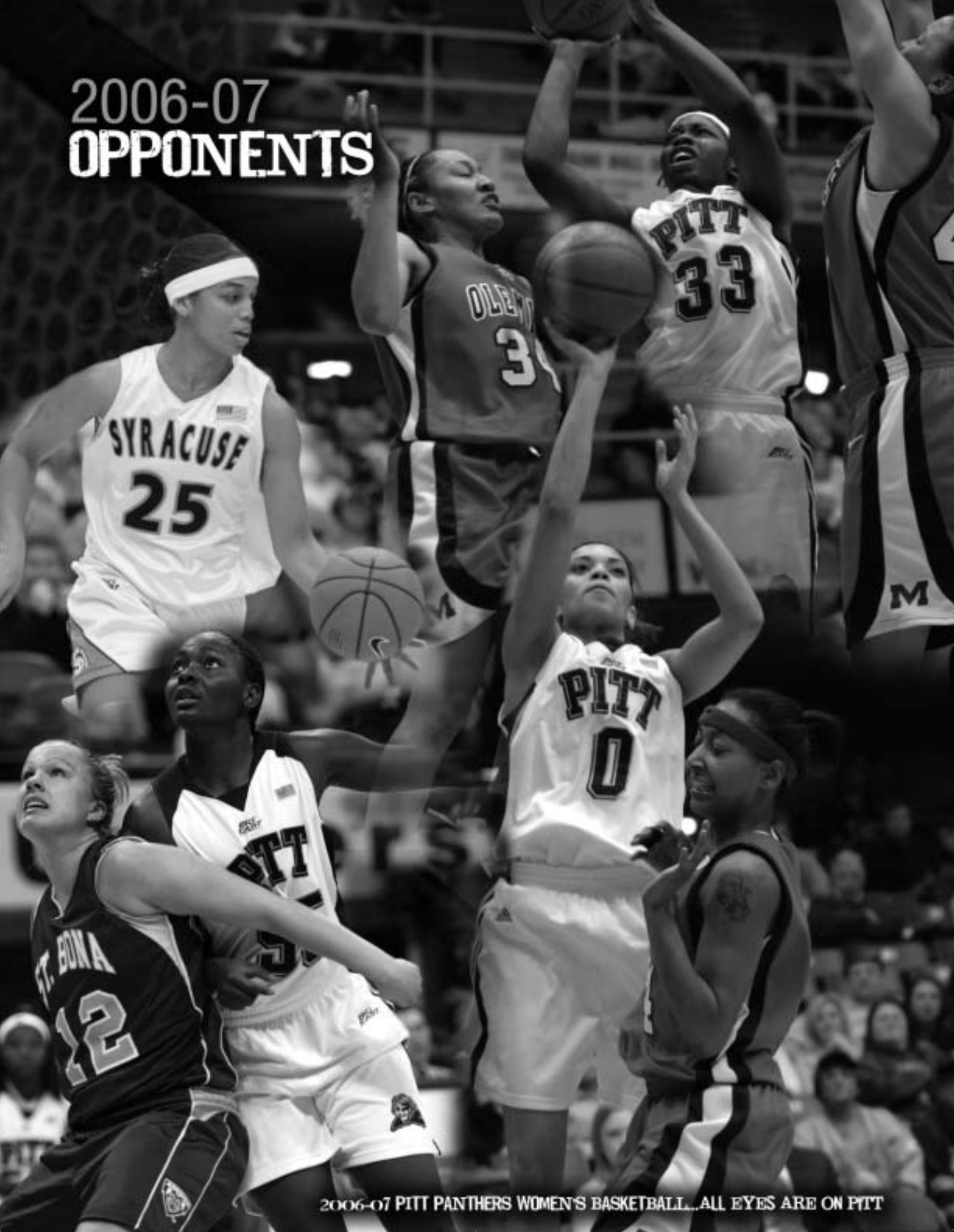

2006-07 PITT PANTHERS WOMEN'S BASKETBALL...ALL EYES ARE ON PITT



2006-07 SCHEDULE/TRAVEL PLANS

ALL EYES ARE ON PITT

2006-07 SCHEDULE

NOVEMBER

Sat. 4	Premier Players (exhib.)	PEC	2 p.m.
Wed. 15	CALIFORNIA (PA)	PEC	7 p.m.
Fri. 17	MOUNT ST. MARY'S	PEC	7 p.m.
Sun. 19	at Duquesne University	Pittsburgh, Pa.	2 p.m.
Tue. 21	at St. Bonaventure	St. Bonaventure, N.Y.	7 p.m.

Oregon Tournament

Fri. 24	vs. Utah	Eugene, Ore.	5 p.m.
Sat. 25	vs. Oregon/Boise State	Eugene, Ore.	TBA
Wed. 29	at Akron	Akron, Ohio	7 p.m.

DECEMBER

Fri. 1	PENN STATE	PEC	7 p.m.
Tue. 5	ROBERT MORRIS	PEC	7 p.m.
Sat. 9	at Ohio University	Athens, Ohio	2 p.m.
Caribbean Classic			
Mon. 19	vs. East Carolina	Cancun, Mexico	3:30 p.m.
Tue. 20	vs. Liberty	Cancun, Mexico	1 p.m.
Thurs. 21	vs. Duke	Cancun, Mexico	Noon

JANUARY

Sat. 6	at Rutgers^ (Big East Regional)	Piscataway, N.J.	Noon
Tue. 9	MARQUETTE^	PEC	7 p.m.
Sat. 13	ST. JOHN'S^	PEC	1:30 p.m.
Tue. 16	at Syracuse^	Syracuse, N.Y.	7 p.m.
Sat. 20	SOUTH FLORIDA^	PEC	2 p.m.
Wed. 24	at Louisville^	Louisville, Ky.	7 p.m.
Sat. 27	at Seton Hall^	South Orange, N.J.	2 p.m.
Wed. 31	NOTRE DAME^	PEC	7 p.m.

FEBRUARY

Sat. 3	at Providence^	Providence, R.I.	2 p.m.
Tue. 6	VILLANOVA^	PEC	7 p.m.
Sat. 10	at South Florida^	Tampa, Fla.	7 p.m.
Tue. 13	CINCINNATI^ (CSTV)	PEC	7 p.m.
Sat. 17	at Connecticut^ (Big East Regional)	Hartford, Conn.	Noon
Tue. 20	WEST VIRGINIA^	PEC	7 p.m.
Sat. 24	DEPAUL^	PEC	2 p.m.
Mon. 26	at Georgetown^	Washington, D.C.	7:30 p.m.

MARCH

Sat.-Tue. 3-6 Big East Tournament

^ — Big East contest

PEC — Petersen Events Center; Pittsburgh, Pa.

ALL TIMES ARE LOCAL

TRAVEL PLANS

ST. BONAVENTURE

Country Inn & Suites
3270 NYS Route 417 W
Olean, NY 14760
Travel by bus

OREGON TOURNAMENT

Departing from Buffalo 11/22
Northwest flight #1127
Valley River Inn
1000 Valley River Way
Eugene, OR 97401
Returning to PIT 11/26
Northwest flight #590

AKRON

Holiday Inn
Akron/Fairlawn
4073 Medina Rd.
Akron, OH 44333
Travel by bus

OHIO UNIVERSITY

Ohio University Inn & Conf. Ctr.
331 Richland Ave.
Athens, OH 45701
Travel by bus

CARIBBEAN CLASSIC

Moon Palace Golf & Spa Resort
Cancun, Mexico
Departing 12/17
Delta flight #1209
Retuning 12/22
Delta flight #0324

RUTGERS

Depart PIT 1/5 to Newark
Continental Flight #3127
Return 1/6 out of Newark
Continental flight #2864

SETON HALL

Depart PIT 1/26 to Newark
Continental Flight #3127
Return 1/27 out of JFK
Delta Flight #5274

PROVIDENCE

Depart PIT 2/2
USAir Flight #3814
Return 2/3
USAir Flight #3895

SOUTH FLORIDA

Depart PIT 2/9
USAir Flight #1572
Return 2/11
USAir Flight #1962

CALIFORNIA (PA.)

WED., NOV. 15
7 p.m. ■ Pittsburgh, Pa.
Petersen Events Center

MOUNT ST. MARY'S

FRI., NOV. 17
7 p.m. ■ Pittsburgh, Pa.
Petersen Events Center



DARCIE VINCENT
Head Coach ■ 7th Season

KIM NOWAKOWSKI
Junior ■ Forward



VANESSA BLAIR
Head Coach ■ 10th Season

TIFFANY GREEN
Junior ■ Guard

QUICK FACTS

LOCATION: California, PA
FOUNDED: 1852
ENROLLMENT: 7,180
NICKNAME: Vulcans
COLORS: Red and Black
CONFERENCE:
Pennsylvania State Athletic Conference
ARENA (CAPACITY): Hamer Hall (2,500)
PRESIDENT: Dr. Angelo Armenti
ATHLETIC DIRECTOR: Dr. Tom Pucci

TEAM INFORMATION

HEAD COACH: Darcie Vincent
ALMA MATER (YEAR):
Duquesne University (1992)
RECORD AT CALIFORNIA OF PA:
163-29 (6 years)
OVERALL RECORD: 215-83 (10 years)
ASSISTANT COACHES (ALMA MATER):
Heather Kearney (Slippery Rock, 1999)
Jess Storm (Penn State, 2005)
Amy Bandzuch (Pitt-Greensburg, 2006)
2005-06 RECORD: 26-5
2005-06 CONFERENCE RECORD: 12-0
POSTSEASON:
North East Conference Semi-finals
LETTERWINNERS RETURNING/LOST: 7/3
STARTERS RETURNING/LOST: 3/2

SERIES INFORMATION

SERIES RECORD: First Meeting
LAST MEETING: N/A
AT PITTSBURGH: N/A
AT CALIFORNIA: N/A
AT NEUTRAL SITES: N/A
CURRENT STREAK: N/A

MEDIA INFORMATION

WOMEN'S BASKETBALL CONTACT:
Tom Byrnes
OFFICE PHONE: (724) 938-4552
HOME PHONE: (724) 551-5300
E-MAIL: byrnes@cup.edu
FAX: (724) 938-5849
PRESS ROW: N/A
WEB SITE: www.calvulcans.com

TOP RETURNEES

NAME	HT.	YR.	POS.	PPG	RPG	APG
Kim Nowakowski	6-2	JR	F	14.7	10.1	1.0
April Smith	6-2	SR	F	6.7	4.5	0.65
Keris Timol	6-0	JR	G/F	5.2	2.7	1.2

TOP NEWCOMERS:

NAME	HT.	YR.	POS.	HOMETOWN
Jalessa Coleman	5-8	FR	G	Pleasantville, NJ
Laura Montecalvo	5-6	FR	G	Washington, PA
Dominique Reece	5-7	FR	G	Fort Washington, MD
Gabrielle Sanders	5-10	FR	G/F	Forestville, MD
Kayla Smith	5-11	FR	F	Elkins, WV
Brooque Williams	5-8	FR	G	Pittsburgh, PA

QUICK FACTS

LOCATION: Emmitsburg, MD
FOUNDED: 1808
ENROLLMENT: 1,400
NICKNAME: Mountaineers
COLORS: Blue and White
CONFERENCE: Northeast
ARENA (CAPACITY): Knott Arena (3,121)
PRESIDENT: Thomas H. Powell
ATHLETIC DIRECTOR: Mark Vandergrift

TEAM INFORMATION

HEAD COACH: Vanessa Blair
ALMA MATER (YEAR):
Mount St. Mary's (1992)
RECORD AT MOUNT ST. MARY'S:
108-118 (9 years)
OVERALL RECORD: 108-118 (9 years)
ASSISTANT COACHES (ALMA MATER):
Mark Zacher (Indiana Pa., 1980)
Riley Inge (Mount St. Mary's, 1996)
John Miller (Mount St. Mary's, 2006)
2005-06 RECORD: 12-16
2005-06 CONFERENCE RECORD: 9-9
POSTSEASON: N/A
LETTERWINNERS RETURNING/LOST: 9/4
STARTERS RETURNING/LOST: 5/0

SERIES INFORMATION

SERIES RECORD: First Meeting
LAST MEETING: N/A
AT PITTSBURGH: N/A
AT EMMITSBURG: N/A
AT NEUTRAL SITES: N/A
CURRENT STREAK: N/A

MEDIA INFORMATION

WOMEN'S BASKETBALL CONTACT:
David Musil, Jr.
OFFICE PHONE: (301) 447-5384
HOME PHONE: (410) 775-7891
E-MAIL: musil@msmary.edu
FAX: (301) 447-5300
PRESS ROW: (301) 447-3286
WEB SITE: www.mountathletics.com

TOP RETURNEES

NAME	HT.	YR.	POS.	PPG	RPG	APG
Tiffany Green	5-4	JR	G	10.4	2.2	2.8
Ashley Liller	5-8	SR	G	5.1	2.4	1.1
Brianna Gauthier	5-7	SO	G	9.0	4.3	2.6
Jill Franklin	6-4	JR	F	1.8	3.3	0.4
Latoya Butler	6-1	SR	F	10.4	8.1	1.4

TOP NEWCOMERS

NAME	HT.	YR.	POS.	HOMETOWN
Boloji Ajike	6-0	FR	F	Willingsboro, NJ
Felicia Derby	5-11	FR	F	Bloomfield, NJ
Hassanah Oliver	5-8	FR	G	Hillside, NJ

ALL EYES ARE ON PITT

DUQUESNE

SUN., NOV. 19
 2 p.m. ■ Pittsburgh, Pa.
 Palumbo Center



DAN DURKIN
 Head Coach ■ 14th Season

LOUI HALL
 Senior ■ Forward

QUICK FACTS

LOCATION: Pittsburgh, PA
FOUNDED: 1878
ENROLLMENT: 10,000
NICKNAME: Dukes
COLORS: Red and Blue
CONFERENCE: Atlantic 10
ARENA (CAPACITY):
 A.J. Palumbo Center (5,358)
PRESIDENT: Dr. Charles J. Dougherty
ATHLETIC DIRECTOR: Greg Amodio

SERIES INFORMATION

SERIES RECORD: Pittsburgh leads 15-8
LAST MEETING: Dec. 7, 2004
 (at Duquesne)
RESULT: Duquesne 82, Pittsburgh 71
AT PITTSBURGH: Pittsburgh leads 9-2
AT PITTSBURGH (A): Series tied 5-5
AT NEUTRAL SITES: Duquesne leads 2-1
CURRENT STREAK: Duquesne-6

TEAM INFORMATION

HEAD COACH: Dan Durkin
ALMA MATER (YEAR):
 Mount St. Mary's (1975)
RECORD AT DUQUESNE:
 169-197 (13 years)
OVERALL RECORD: 169-197 (13 years)
ASSISTANT COACHES (ALMA MATER):
 Tanya Garner (Penn State, 1991)
 Mike Iuzzolino (St. Francis, 1991)
 Doug West (Villanova, 1989)
 Nikolina Pender (Duquesne, 2003)

2005-06 RECORD: 13-17
2005-06 CONFERENCE RECORD: 6-10
POSTSEASON: Atlantic 10 Semi Final
LETTERWINNERS RETURNING/LOST: 8/3
STARTERS RETURNING/LOST: 4/2

MEDIA INFORMATION

WOMEN'S BASKETBALL CONTACT:
 Michelle Chini
OFFICE PHONE: (412) 396-5861
HOME PHONE: (412) 798-0608
E-MAIL: chini@duq.edu
FAX: (412) 396-6210
PRESS ROW: (412) 396-4925
WEB SITE: www.GoDuquesne.com

TOP RETURNEES

NAME	HT.	YR.	POS.	PPG	RPG	APG
Loui Hall	6-0	SR	F	12.8	5.0	0.7
Jocelyn Chandler	5-10	JR	G	6.8	3.2	1.0
Carmen Bruce	5-10	SR	G	5.3	3.2	2.9
Gosia Flaga	5-7	SR	G	4.0	2.0	1.9

TOP NEWCOMERS

NAME	HT.	YR.	POS.	HOMETOWN
Rachel Clancy	5-10	FR	G	Limerick, Ireland
Amanda Peck	6-3	FR	C	Morgantown, WV
Samantha Pollino	5-11	FR	F	Johnstown, PA
Keri Pryor	5-10	FR	G	Morgantown, WV

ST. BONAVENTURE

TUE., NOV. 21
 7 p.m. ■ St. Bonaventure, N.Y.
 Reilly Center



JIM CROWLEY
 Head Coach ■ 7th Season

AUDREY LATENDRESSE
 Senior ■ Forward

QUICK FACTS

LOCATION: St. Bonaventure, N.Y.
FOUNDED: 1858
ENROLLMENT: 2,200
NICKNAME: Bonnies
COLORS: Brown and White
CONFERENCE: Atlantic 10
ARENA (CAPACITY): Reilly Center (5,780)
PRESIDENT: Sister Margaret Carney, O.S.F.
ATHLETIC DIRECTOR: Dr. Ron Zwierlein

SERIES INFORMATION

SERIES RECORD: Pittsburgh leads 2-0
LAST MEETING: December 30, 2005
 (At Pittsburgh)
RESULT: Pittsburgh 68, St. Bonaventure 55
AT PITTSBURGH: Pittsburgh leads 2-0
AT ST. BONAVENTURE: N/A
AT NEUTRAL SITES: N/A
CURRENT STREAK: Pittsburgh-2

TEAM INFORMATION

HEAD COACH: Jim Crowley
ALMA MATER (YEAR): Keuka (1993)
RECORD AT: 53-114 (6 years)
OVERALL RECORD: 92-152 (9 seasons)
ASSISTANT COACHES (ALMA MATER):
 Courtney Mattingly
 (St. Bonaventure, 2003)
 Sarah Cartmill
 (Binghamton, 2002)
 Jesse Fleming
 (St. Bonaventure, 2005)

2005-06 RECORD: 9-18
2005-06 CONFERENCE RECORD:
 3-13 (14th)
POSTSEASON: N/A
LETTERWINNERS RETURNING/LOST: 8/4
STARTERS RETURNING/LOST: 4/4

MEDIA INFORMATION

WOMEN'S BASKETBALL CONTACT:
 Pat Pierson
OFFICE PHONE: (716) 375-2575
HOME PHONE: N/A
E-MAIL: ppierson@sbu.edu
FAX: (716) 375-2583
PRESS ROW: (716) 375-2661
WEB SITE: www.gobonnies.com

TOP RETURNEES

NAME	HT.	YR.	POS.	PPG	RPG	APG
Audrey Latendresse	6-1	SR	F	11.5	5.0	1.4
Priscilla Edwards	5-7	JR	G	8.7	4.1	3.9
Ashley Edwards	5-11	SO	F	7.7	6.9	2.1
Katelyn Murray	5-9	SO	G	7.4	2.0	1.7

TOP NEWCOMERS:

NAME	HT.	YR.	POS.	HOMETOWN
Andrea Doneth	5-11	FR	G/F	East Lansing, Mich/ Lansing Catholic
Dana Mitchell	6-1	FR	F	Fairless, Pa./Pennsbury West
Julie Molloy	5-9	FR	G	Grove City, Pa./Grove City

ALL EYES ARE ON PITT

UTAH

FRI., NOV. 24
5 p.m. PT ■ Eugene, Ore.
McArthur Court

OREGON
POSSIBLE OPPONENT

SAT., NOV. 25
TBD ■ Eugene, Ore.
McArthur Court



ELAINE ELLIOT
Head Coach ■ 24th Season

HEIDI CARLSEN
Senior ■ Guard



BEV SMITH
Head Coach ■ 6th Season

ELEANOR HARING
Junior ■ Forward

QUICK FACTS

LOCATION: Salt Lake City, UT
FOUNDED: 1850
ENROLLMENT: 29,019
NICKNAME: Utes
COLORS: Crimson and White
CONFERENCE: Mountain West
ARENA (CAPACITY):
Jon M. Huntsman Center (15,000)
PRESIDENT: Michael K. Young
ATHLETIC DIRECTOR: Dr. Chris Hall

TEAM INFORMATION

HEAD COACH: Elaine Elliot
ALMA MATER (YEAR): Boise State (1977)
RECORD AT UTAH: 490-193 (23 years)
OVERALL RECORD: 490-193 (23 years)
ASSISTANT COACHES (ALMA MATER):
Carolyn DeHoff (Arizona State, 1991)
Matt Legerski (Utah, 2001)
Daron Park (Montana State, 1994)
2005-06 RECORD: 27-7
2005-06 CONFERENCE RECORD: 12-4
POSTSEASON:

SERIES INFORMATION

SERIES RECORD: Pittsburgh leads 1-0
LAST MEETING: December 1, 1984
AT PITTSBURGH: N/A
AT SALT LAKE CITY: N/A
AT NEUTRAL SITES: Pittsburgh leads 1-0
CURRENT STREAK: Pittsburgh-1

MEDIA INFORMATION

WOMEN'S BASKETBALL CONTACT:
Andy Seeley
OFFICE PHONE: (801) 581-3771
HOME PHONE: (801) 580-4411
E-MAIL: aseeley@huntsman.utah.edu
FAX: (801) 581-4358
PRESS ROW: (801) 581-6657
WEB SITE: www.utahutes.com

TOP RETURNEES

NAME	HT.	YR.	POS.	PPG	RPG	APG
Heidi Carlsen	5-9	SR	G	5.9	1.8	2.1
Jessica Perry	6-3	JR	F	7.1	5.0	0.5
Morgan Warburton	5-11	SO	G	6.0	3.2	0.9

TOP NEWCOMERS

NAME	HT.	YR.	POS.	HOMETOWN
Halie Sawyer	6-1	FR	F	Panguitch, UT
Hannasea Tokumura	5-4	FR	G	Honolulu, HI
Brette Ulsaker	5-9	FR	G	McPherson, KN
Kalee Whipple	6-0	FR	F	Hiko, NV

QUICK FACTS

LOCATION: Eugene, OR
FOUNDED: 1876
ENROLLMENT: 20,394
NICKNAME: Ducks
COLORS: Green and Yellow
CONFERENCE: Pacific-10
ARENA (CAPACITY):
McArthur Court (9,087)
PRESIDENT: Dave Frohnmayer
ATHLETIC DIRECTOR: Bill Moos

TEAM INFORMATION

HEAD COACH: Bev Smith
ALMA MATER (YEAR): Oregon (1982)
RECORD AT OREGON: 83-69 (5 years)
ASSISTANT COACHES (ALMA MATER):
Phil Brown
(University of Canberra, 1988)
Selena Ho (Pacific, 2002)
Willete White (Idaho, 1982)
2005-06 RECORD: 14-15
2005-06 CONFERENCE RECORD: 5-13
POSTSEASON: N/A
LETTERWINNERS RETURNING/LOST: 7/5
STARTERS RETURNING/LOST: 2/3

SERIES INFORMATION

SERIES RECORD: First Meeting
LAST MEETING: N/A
AT PITTSBURGH: N/A
AT EUGENE: N/A
AT NEUTRAL SITES: N/A
CURRENT STREAK: N/A

MEDIA INFORMATION

WOMEN'S BASKETBALL CONTACT:
Andy McNamara
OFFICE PHONE: (541) 346-2253
HOME PHONE: (541) 543-0123
E-MAIL: mcnamara@uoregon.edu
FAX: (541) 346-5449
PRESS ROW: (541) 346-4496/4497
WEB SITE: www.GoDucks.com

TOP RETURNEES

NAME	HT.	YR.	POS.	PPG	RPG	APG
Kaela Chapdelaine	5-10	SO	G	4.0	1.6	2.6
Eleanor Haring	6-1	JR	F	7.6	3.5	1.5

TOP NEWCOMERS

NAME	HT.	YR.	POS.	HOMETOWN
Taylor Lilley	5-8	FR	G	Newhall, CA
Micaela Cocks	5-8	FR	G	Auckland, New Zealand

ALL EYES ARE ON PITT

BOISE STATE POSSIBLE OPPONENT

SAT., NOV. 25
TBD ■ Eugene, Ore.
McArthur Court

AKRON

WED., NOV. 29
7 p.m. ■ Akron, Ohio
Rhodes Arena



GORDY PRESNELL
Head Coach ■ 2nd Season

MICHELLE HESSING
Senior ■ Center



JODI KEST
Head Coach ■ 1st Season

JESSIE CROOKS
Senior ■ Forward

QUICK FACTS

LOCATION: Boise, Idaho
FOUNDED: 1932
ENROLLMENT: 18,599
NICKNAME: Broncos
COLORS: Royal Blue and Orange
CONFERENCE:
Western Athletic Conference
ARENA (CAPACITY):
Taco Bell Arena (12,400)
PRESIDENT: Dr. Robert W. Kustra
ATHLETIC DIRECTOR: Gene Bleymaier

TEAM INFORMATION

HEAD COACH: Gordy Presnell
ALMA MATER (YEAR):
Northwest Nazarene (1983)
RECORD AT BOISE STATE: 15-15 (1 year)
ASSISTANT COACHES (ALMA MATER):
J.R. Payne (St. Mary's (CA), 1999)
Toriano Towns (St. Mary's (CA), 1998)
Heather Sower (Boise State, 1995)
2005-06 RECORD: 15-15
2005-06 CONFERENCE RECORD: 6-10
POSTSEASON: WAC Semifinals
LETTERWINNERS RETURNING/LOST: 8/2
STARTERS RETURNING/LOST: 4/1

SERIES INFORMATION

SERIES RECORD: First Meeting
LAST MEETING: N/A
AT PITTSBURGH: N/A
AT BOISE: N/A
AT NEUTRAL SITES: N/A
CURRENT STREAK: N/A

MEDIA INFORMATION

WOMEN'S BASKETBALL CONTACT:
Doug Link
OFFICE PHONE: (208) 426-1027
HOME PHONE: N/A
E-MAIL: dlink@boisestate.edu
FAX: (208) 426-3361
PRESS ROW: (208) 426-1503
WEB SITE: broncosports.com

TOP RETURNEES

NAME	HT.	YR.	POS.	PPG	RPG	APG
Jackie Lee	5-11	JR	F	12.2	6.4	2.8
Jessica Thompson	5-9	SO	G	12.7	4.2	2.5
Michelle Hessing	6-2	SR	C	8.6	5.2	N/A
Nadia Begay	5-9	SR	G	12.3	2.3	1.3

TOP NEWCOMERS

NAME	HT.	YR.	POS.	HOMETOWN
Ebony Ward	5-6	FR	G	Moreno Valley, Calif./Canyon Springs HS
Kristen Zimel	6-1	FR	F	Oregon City, Ore./Oregon City HS
Bridgette Reyes	5-6	FR	G	Irvine, Calif./Woodbridge HS
Ja'Lara Walker	6-4	FR	C	Merced, Calif./Merced HS

QUICK FACTS

LOCATION: Akron, OH.
FOUNDED: 1870
ENROLLMENT: 23,240
NICKNAME: Zips
COLORS: Blue and Gold
CONFERENCE: Mid-American
ARENA (CAPACITY):
James A. Rhoades Arena (5,500)
PRESIDENT: Dr. Luis M. Proenza
ATHLETIC DIRECTOR: Mack Rhoades

TEAM INFORMATION

HEAD COACH: Jodi Kest
ALMA MATER (YEAR):
Slippery Rock (1984)
RECORD AT AKRON: First Season
OVERALL RECORD: 226-153 (14 years)
ASSISTANT COACHES (ALMA MATER):
Bob Boldon (Walsh, 1997)
James Brunelli (Clarion, 1996)
Ebony Pegues (Massachusetts, 2003)
2005-06 RECORD: 5-23
2005-06 CONFERENCE RECORD: 2-14
POSTSEASON:
MAC Tournament First Round
LETTERWINNERS RETURNING/LOST: 8/4
STARTERS RETURNING/LOST: 3/2

SERIES INFORMATION

SERIES RECORD: Pittsburgh leads 2-0
LAST MEETING: November 22, 2005
(at Pittsburgh)
RESULT: Pittsburgh 91, Akon 46
AT PITTSBURGH: Pittsburgh leads 2-0
AT AKRON: N/A
AT NEUTRAL SITES: N/A
CURRENT STREAK: Pittsburgh-2

MEDIA INFORMATION

WOMEN'S BASKETBALL CONTACT:
Melanie Schneider
OFFICE PHONE: (330) 972-6584
HOME PHONE: (330) 928-7823
E-MAIL: mschnei@uakron.edu
FAX: (303) 374-8844
PRESS ROW: (330) 374-8771
WEB SITE: www.GoZips.com

TOP RETURNEES

NAME	HT.	YR.	POS.	PPG	RPG	APG
Jessie Crooks	6-1	SR	F	14.1	4.4	1.3
Niki McCoy	5-11	SO	G	11.1	5.9	2.8
Mandy Holzer	6-2	SR	F	2.5	2.6	0.2

TOP NEWCOMERS

NAME	HT.	YR.	POS.	HOMETOWN
Danyelle Harris	5-4	FR	G	Detroit, Mich./Oak Park, HS
Riana Miller	6-3	FR	F	Sylvania Ohio/Northview HS
Teresa Scott	5-7	FR	G	Columbus, Ohio/Eastmoor Academy
Sarah Tokodi	5-9	FR	G	Marietta, Ohio/Parkersburg Catholic HS
Lindsey West	6-5	FR	F/C	Royal Oak, Mich./Kimball HS

ALL EYES ARE ON PITT

PENN STATE

FRI., DEC. 1

7 p.m. ■ Pittsburgh, Pa.
Petersen Events Center**RENE PORTLAND**

Head Coach ■ 27th Season

AMANDA BROWN

Senior ■ Forward/Center

QUICK FACTS

LOCATION: University Park, PA
FOUNDED: 1855
ENROLLMENT: 41,795
NICKNAME: Lady Lions
COLORS: Blue and White
CONFERENCE: Big Ten
ARENA (CAPACITY):
 Bryce Jordan Center (15,261)
PRESIDENT: Dr. Graham Spanier
ATHLETIC DIRECTOR: Tim Curley

SERIES INFORMATION

SERIES RECORD: Penn State leads 25-11
LAST MEETING: December 2, 2005
 (at University Park)
RESULT: Pittsburgh 60, Penn State 69
AT PITTSBURGH: Series tied 10-10
AT UNIVERSITY PARK:
 Penn State leads 15-1
AT NEUTRAL SITES: N/A
CURRENT STREAK: Penn State-3

TOP RETURNEES

NAME	HT.	YR.	POS.	PPG	RPG	APG
Amanda Brown	6-4	SR	F/C	15.6	7.3	1.3
Kamela Gissendanner	6-1	JR	G	14.8	3.9	2.3
Adrienne Squire	6-0	JR	G	11.4	4.2	1.1

TOP NEWCOMERS

NAME	HT.	YR.	POS.	HOMETOWN
Tyra Grant	5-11	FR	G	Youngstown, Ohio
Meredith Monroe	6-3	FR	F	Olney, MD
Neggan Quinn	5-8	FR	G	Red Lion, PA

ROBERT MORRIS

TUE., DEC. 5

7:00 p.m. ■ Pittsburgh, Pa.
Petersen Events Center**SAL BUSCAGLIA**

Head Coach ■ 5th Season

SUGIERY MONSAC

Senior ■ Forward/Center

QUICK FACTS

LOCATION: Moon Township, PA
FOUNDED: 1921
ENROLLMENT: 5,000
NICKNAME: Colonials
COLORS: Blue and White with Red
CONFERENCE: Northeast
ARENA (CAPACITY):
 Charles L. Sewall Center (3,056)
PRESIDENT: Dr. Gregory G. Dell'Omo
ATHLETIC DIRECTOR: Dr. Craig Coleman

SERIES INFORMATION

SERIES RECORD: Pittsburgh leads 23-0
LAST MEETING: December 6, 2005
 (at Moon Township)
 Pittsburgh 66, Robert Morris 36
AT PITTSBURGH: Pittsburgh leads 11-0
AT MOON TOWNSHIP:
 Pittsburgh leads 12-0
AT NEUTRAL SITES: N/A
CURRENT STREAK: Pittsburgh 23

TOP RETURNEES

NAME	HT.	YR.	POS.	PPG	RPG	APG
Princess Alston	5-8	SR	G	8.2	2.3	1.5
Psyche Butler	5-10	SR	G	12.2	10.1	1.6
Sugieri Monsac	6-1	SR	F/C	11.4	7.0	0.0
Natasha Summerville	5-8	SR	G	15.2	3.6	1.8

TOP NEWCOMERS

NAME	HT.	YR.	POS.	HOMETOWN
Sade Logan	6-0	JR	G	Chattanooga State J.C.
Latoya Fairley	6-2	JR	F	Howard College
Nikki King	5-11	FR	F	Haines City, FL
Chinata Nesbit	6-2	JR	F	Chipola J.C.

TEAM INFORMATION

HEAD COACH: Rene Portland
ALMA MATER (YEAR): Immaculata (1975)
RECORD AT PENN STATE:
 591-220 (26 years)
OVERALL RECORD: 678-249 (30 years)
ASSISTANT COACHES (ALMA MATER):
 Annie Troyan
 Susan Robinson Fruchtl
 Keila Whittington
2005-06 RECORD: 13-16
2005-06 CONFERENCE RECORD: 6-10
POSTSEASON: NCAA First round
LETTERWINNERS RETURNING/LOST: N/A
STARTERS RETURNING/LOST: N/A

MEDIA INFORMATION

WOMEN'S BASKETBALL CONTACT:
 Kristina Peterson
OFFICE PHONE: (814) 865-1757
HOME PHONE: N/A
E-MAIL: kap18@psu.edu
FAX: (814) 863-3165
PRESS ROW: (814) 863-3294
WEB SITE: www.GopSUsports.com

TEAM INFORMATION

HEAD COACH: Sal Buscaglia
ALMA MATER (YEAR): Canisius (1976)
RECORD AT ROBERT MORRIS:
 43-43 (4 years)
OVERALL RECORD: 530-234 (29 years)
ASSISTANT COACHES (ALMA MATER):
 Charlie Buscaglia (Manhattan, 2003)
 Joey DeAntonio (Penn State)
2005-06 RECORD: 20-9
2005-06 CONFERENCE RECORD: 15-3
POSTSEASON: N/A
LETTERWINNERS RETURNING/LOST: 8/4
STARTERS RETURNING/LOST: 4/1

MEDIA INFORMATION

WOMEN'S BASKETBALL CONTACT:
 Jeff McCafferty
OFFICE PHONE: (412) 262-8694
HOME PHONE: N/A
E-MAIL: sidga01@rmu.edu
FAX: (412) 262-8557
PRESS ROW: (412) 262-8613
WEB SITE: www.rmucolonials.com

OHIO UNIVERSITY

SAT., DEC. 9

2 p.m. ■ Athens, Ohio
Convocation Center



SYLVIA CRAWLEY
Head Coach ■ 1st Season

SIMONE REDD
Junior ■ Guard

QUICK FACTS

LOCATION: Athens, OH
FOUNDED: 1804
ENROLLMENT: 28,751
NICKNAME: Bobcats
COLORS: Hunter Green and White
CONFERENCE: Mid-American (East)
ARENA (CAPACITY):
Convocation Center (13,168)
PRESIDENT: Dr. Roderick J. McDavis
ATHLETIC DIRECTOR: Kirby Hocutt

SERIES INFORMATION

SERIES RECORD: Pittsburgh leads 6-0
LAST MEETING: December 2, 2000
(at Athens)
RESULT: Pittsburgh 88, Ohio 79
AT PITTSBURGH: Pittsburgh leads 5-0
AT ATHENS: Pittsburgh leads 1-0
AT NEUTRAL SITES: N/A
CURRENT STREAK: Pittsburgh-6

TOP RETURNEES

NAME	HT.	YR.	POS.	PPG	RPG	APG
Simone Redd	5-6	JR	G	14.4	4.6	2.0
Rachel Frederick	5-11	SO	G/F	14.2	7.3	1.6
Quinta Ward	5-3	JR	G	7.0	2.7	4.1
Domenica Silva	6-1	SR	F	7.5	5.4	1.1

TOP NEWCOMERS

NAME	HT.	YR.	POS.	HOMETOWN
Lauren Kohn	5-11	JR	G/F	Syracuse University
Jennifer Bushby	5-6	FR	G	Gahanna, OH
Alana Trotter	5-8	FR	G	Racine, WI

TEAM INFORMATION

HEAD COACH: Sylvia Crawley
ALMA MATER (YEAR):
North Carolina (1994)
RECORD AT OHIO: 0-0 (first season)
OVERALL RECORD: 0-0 (first season)
ASSISTANT COACHES (ALMA MATER):
Stephanie Lawrence Yelton
(North Carolina, 1996)
Geoff Lanier
(Southern Connecticut State, 1992)
Angelita Forte
(West Liberty State, 1999)

2005-06 RECORD: 9-20
2005-06 CONFERENCE RECORD: 5-11
POSTSEASON: N/A
LETTERWINNERS RETURNING/LOST: 6/4
STARTERS RETURNING/LOST: 3/2

MEDIA INFORMATION

WOMEN'S BASKETBALL CONTACT:
Michael Hill
OFFICE PHONE: (740) 593-0054
HOME PHONE: N/A
E-MAIL: sports.media@ohio.edu
FAX: (740) 597-1838
PRESS ROW: (740) 593-0516
WEB SITE: www.ohiobobcats.com

EAST CAROLINA

TUE., DEC. 19

3:30 p.m. ■ Cancun, Mexico
Moon Palace Resort



SHARON BALDWIN-TENER
Head Coach ■ 5th Season

JASMINE YOUNG
Sophomore ■ Guard

QUICK FACTS

LOCATION: Greenville, NC
FOUNDED: 1907
ENROLLMENT: 23,164
NICKNAME: Pirates
COLORS: Purple and Gold
CONFERENCE: Conference USA
ARENA (CAPACITY): Williams Arena
at Minges Coliseum (8,000)
PRESIDENT: Dr. Steve Ballard
ATHLETIC DIRECTOR: Terry Holland

SERIES INFORMATION

SERIES RECORD: First Meeting
LAST MEETING: N/A
AT PITTSBURGH: N/A
AT GREENVILLE: N/A
AT NEUTRAL SITES: N/A
CURRENT STREAK: N/A

TEAM INFORMATION

HEAD COACH: Sharon Baldwin-Tener
ALMA MATER (YEAR):
University of Georgia (1991)
RECORD AT ECU: 53-60 (4 years)
OVERALL RECORD: 122-87 (8 years)
ASSISTANT COACHES (ALMA MATER):
Chrissy Roberts (E. Kentucky, 1998)
Samantha Young (E. Kentucky, 1996)
Melissa Kolbe (Wittenberg, 1999)

2005-06 RECORD: 17-12
2005-06 CONFERENCE RECORD: 8-8
POSTSEASON:

C-USA Tournament Second Round
LETTERWINNERS RETURNING/LOST: 9/4
STARTERS RETURNING/LOST: 4/1

MEDIA INFORMATION

WOMEN'S BASKETBALL CONTACT:
Amy Howard
OFFICE PHONE: (252) 737-4528
HOME PHONE: N/A
E-MAIL: howarda@ecu.edu
FAX: (252) 737-4528
PRESS ROW: (252) 328-0135
WEB SITE: www.ecupirates.com

TOP RETURNEES

NAME	HT.	YR.	POS.	PPG	RPG	APG
Jasmine Young	5-5	SO	G	13.0	3.9	5.3
Cherie Mills	6-4	SR	C	16.1	7.6	0.6
Jessica Slack	5-11	SO	G	7.8	2.3	1.5
LaCoya Terry	5-9	SO	G	7.5	3.4	1.8

TOP NEWCOMERS

NAME	HT.	YR.	POS.	HOMETOWN
Lauren Cochran	6-5	FR	F/C	Dunn, NC
Erica Crumlin	6-2	FR	F/C	Irmo, SC
Shana Franks	5-9	FR	G	Wilmington, NC

ALL EYES ARE ON PITT

LIBERTY

WED., DEC. 20

1 p.m. ■ Cancun, Mexico
Moon Palace Resort**CAREY GREEN**

Head Coach ■ 8th Season

ALLYSON FASNACHT

Junior ■ Guard

QUICK FACTS

LOCATION: Lynchburg, VA
FOUNDED: 1971
ENROLLMENT: 21,558
NICKNAME: Lady Flames
COLORS: Red, White, and Blue
CONFERENCE: Big South
ARENA (CAPACITY): Vines Center (8,500)
PRESIDENT: Dr. Jerry Falwell
ATHLETIC DIRECTOR: Jeff Barber

SERIES INFORMATION

SERIES RECORD: First Meeting
LAST MEETING: N/A
AT PITTSBURGH: N/A
AT LYNCHBURG: N/A
AT NEUTRAL SITES: N/A
CURRENT STREAK: N/A

TEAM INFORMATION

HEAD COACH: Carey Green
ALMA MATER (YEAR):
 Costal Carolina (1979)
RECORD AT LIBERTY: 166-52 (7 years)
OVERALL RECORD: 166-52 (7 years)
ASSISTANT COACHES (ALMA MATER):
 Kelley Deyo (Notre Dame, 2001)
 Heather Stephens (Wyoming, 2003)
 Olaf Lange
 (Berman Basketball Federation, 1997)
2005-06 RECORD: 25-6
2005-06 CONFERENCE RECORD: 13-1
POSTSEASON: NCAA First Round
LETTERWINNERS RETURNING/LOST: 14/0
STARTERS RETURNING/LOST: 5/0

MEDIA INFORMATION

WOMEN'S BASKETBALL CONTACT:
 Paul Carmany
OFFICE PHONE: (434) 582-2292
HOME PHONE: (434) 221-5575
E-MAIL: pjcarmany@liberty.edu
FAX: (434) 582-2076
PRESS ROW: N/A
WEB SITE: www.LibertyFlames.com

TOP RETURNEES

NAME	HT.	YR.	POS.	PPG	RPG	APG
Allyson Fasnacht	5-8	JR	G	7.4	2.5	2.7
Karolina Piotrkiewicz	6-3	SR	F	6.9	7.9	0.9
Megan Frazee	6-3	SO	G/F	18.5	9.8	2.7

TOP NEWCOMERS

NAME	HT.	YR.	POS.	HOMETOWN
N/A — No newcomers				

DUKE

THURS., DEC. 21

Noon ■ Cancun, Mexico
Moon Palace Resort**GAIL GOESTENKORS**

Head Coach ■ 15th Season

LINDSEY HARDING

Senior ■ Guard

QUICK FACTS

LOCATION: Durnham, N.C.
FOUNDED: 1838
ENROLLMENT: 6,347
NICKNAME: Blue Devils
COLORS: Royal Blue and White
CONFERENCE: Atlantic Coast
ARENA (CAPACITY):
 Cameron Indoor Stadium (9,314)
PRESIDENT: Dr. Richard H. Brodhead
 (Yale 1968)
ATHLETIC DIRECTOR:
 Joe Avella (Lehigh 1975)

SERIES INFORMATION

SERIES RECORD: First Meeting
LAST MEETING: N/A
AT PITTSBURGH: N/A
AT DURHAM: N/A
AT NEUTRAL SITES: N/A
CURRENT STREAK: N/A

TEAM INFORMATION

HEAD COACH: Gail Goesten Kors
ALMA MATER (YEAR):
 Saginaw Valley State (1985)
RECORD AT: 364-97 (14 years)
OVERALL RECORD: 364-97 (14 years)
ASSISTANT COACHES (ALMA MATER):
 Gale Valley (Michigan State, 1981)
 Tia Jackson (Iowa, 1995)
 Shannon Perry (Iowa, 1998)
2005-06 RECORD: 31-4
2005-06 CONFERENCE RECORD: 12-2
POSTSEASON: NCAA Championship Game
LETTERWINNERS RETURNING/LOST: 9/4
STARTERS RETURNING/LOST: 3/2

MEDIA INFORMATION

WOMEN'S BASKETBALL CONTACT:
 Lindy Brown
OFFICE PHONE: (919) 684-2664
HOME PHONE: (919) 326-5946
E-MAIL: lbrown@duaa.duke.edu
FAX: (919) 684-2489
PRESS ROW: (919) 684-6186
WEB SITE: www.GoDuke.com

TOP RETURNEES

NAME	HT.	YR.	POS.	PPG	RPG	APG
Alison Bales	6-7	SR	C	9.1	6.7	1.1
Wanisha Smith	5-11	JR	G	7.4	2.7	3.5
Lindsey Harding	5-8	SR	G	10.7	3.7	4.5

TOP NEWCOMERS

NAME	HT.	YR.	POS.	HOMETOWN
Keturah Jackson	6-0	FR	G/F	Columbia, S.C./Dreher HS
Brittany Mitch	6-2	FR	G/F	McLeane, Va./ St. John's College HS
Bridgette	6-0	FR	F	Trenton, N.J./ The Peddie School
Joy Cheek	6-1	FR	F	Charlotte, N.C./ South Mecklenberg

RUTGERS

SAT., JAN. 6

12:00 p.m. ■ Piscataway, N.J.
RAC



C. VIVIAN STRINGER
Head Coach ■ 12th Season

MATEE AJAVON
Junior ■ Guard

QUICK FACTS

LOCATION: New Brunswick, N.J.
FOUNDED: 1766
ENROLLMENT: 35,000
NICKNAME: Scarlet Knights
COLORS: Scarlet
CONFERENCE: BIG EAST
ARENA (CAPACITY):
Louis Brown Athletic Center (8,000)
PRESIDENT: Dr. Richard L. McCormick
ATHLETIC DIRECTOR: John Wooding

TEAM INFORMATION

HEAD COACH: C. Vivian Stringer
ASSISTANT HEAD COACH:
Jolette Law (Iowa 1990)
ALMA MATER (YEAR): Slippery Rock (1971)
RECORD AT RUTGERS: 230-116 (11 seasons)
OVERALL RECORD: 750-251 (35 seasons)
ASSISTANT COACHES (ALMA MATER):
Marianne Stanley (Immaculata, 1976)
Carlene Mitchell (Kansas State, 1996)
2005-06 RECORD: 27-5
2005-06 CONFERENCE RECORD: 16-0
POSTSEASON:

Regional semifinals of NCAA Tournament
LETTERWINNERS RETURNING/LOST: 6/6
STARTERS RETURNING/LOST: 3/2

SERIES INFORMATION

SERIES RECORD: Rutgers leads 20-2
LAST MEETING: February 25, 2006
(at Pittsburgh) Rutgers 65, Pittsburgh 50
AT PITTSBURGH: Rutgers leads 9-2
AT NEW BRUNSWICK: Rutgers leads 11-0
AT NEUTRAL SITES: N/A
CURRENT STREAK: Rutgers-11

MEDIA INFORMATION

WOMEN'S BASKETBALL CONTACT:
Stacey Brann
OFFICE PHONE: (732) 445-4200
HOME PHONE: TBA
E-MAIL: sbrann@scarletknights.com
FAX: (732) 445-3063
PRESS ROW: (732) 445-4200
WEB SITE: www.scarletknights.com

TOP RETURNÉES

NAME	HT.	YR.	POS.	PPG	RPG	APG
Matee Ajavon	5-8	JR	G	12.6	2.8	4.5
Essence Carson	6-0	JR	G/F	8.3	4.2	2.6
Kia Vaughn	6-4	SO	C	6.3	7.0	0.2
Sammeika Thrash	6-1	SO	F	1.9	1.6	0.3
Heather Zurich	6-1	SO	G	1.0	0.4	0.2
Katie Adams	5-10	JR	G	0.6	0.4	0.2

TOP NEWCOMERS

NAME	HT.	YR.	POS.	HOMETOWN
Delaquese "Dee Dee" Jernigan	5-11	FR	G	East Chicago, IN
Rashidat Junaid	6-4	FR	C	Atco, N.J.
Myia McCurdy	6-1	FR	F	Cincinnati, OH.
Epiphanny Prince	5-9	FR	G	New York, NY
Brittany Ray	5-9	FR	G	Bronx, NY

MARQUETTE

TUE., JAN. 9

7 p.m. ■ Pittsburgh, Pa.
Petersen Events Center



TERRI MITCHELL
Head Coach ■ 11th Season

CHRISTINA QUAYE
Senior ■ Center

QUICK FACTS

LOCATION: Milwaukee, WI
FOUNDED: 1881
ENROLLMENT: 11,000
NICKNAME: Golden Eagles
COLORS: Blue and Gold
CONFERENCE: BIG EAST
ARENA (CAPACITY):
Al McGuire Center (4,000)
PRESIDENT: Rev. Robert A. Wild, S.J.
ATHLETIC DIRECTOR: Bill Cords

TEAM INFORMATION

HEAD COACH: Terri Mitchell
ALMA MATER (YEAR): Duquesne (1989)
RECORD AT MARQUETTE:
191-109 (10 seasons)
OVERALL RECORD: 191-109 (10 seasons)
ASSISTANT COACHES (ALMA MATER):
Michelle Nason (Bradley, 1995)
Cara Consuegra (Iowa, 2001)
Jennie Lillis (Iowa, 2004)
2005-06 RECORD: 22-11
2005-06 CONFERENCE RECORD: 9-7
POSTSEASON: WNIT title game
LETTERWINNERS RETURNING/LOST: 8/3
STARTERS RETURNING/LOST: 4/1

SERIES INFORMATION

SERIES RECORD: First Meeting
LAST MEETING: N/A
AT PITTSBURGH: N/A
AT MILWAUKEE: N/A
AT NEUTRAL SITES: N/A
CURRENT STREAK: N/A

MEDIA INFORMATION

WOMEN'S BASKETBALL CONTACT:
Mike Laprey
OFFICE PHONE: (414) 288-7419
HOME PHONE: (414) 313-5887
E-MAIL: mike.laprey@marquette.edu
FAX: (414) 288-6519
PRESS ROW: (414) 288-0340
WEB SITE: www.gomarquette.com

TOP RETURNÉES

NAME	HT.	YR.	POS.	PPG	RPG	APG
Christina Quaye	6-1	SR	C	13.0	6.2	1.0
Krystal Ellis	5-10	SO	G	10.7	2.7	2.7
Jasmine McCullough	6-1	SR	F	9.9	5.4	1.4
Danielle Kamm	6-2	SR	F	8.6	5.5	1.9

TOP NEWCOMERS

NAME	HT.	YR.	POS.	HOMETOWN
Kelly Lam	6-3	SO	C	Brookfield, Wis.
Janelle Harris	6-0	FR	G	Detroit, Mich.
Jocelyn Mellen	6-3	FR	F	Sterling, Ill.

ALL EYES ARE ON PITT

ST. JOHN'S

SAT., JAN. 13

1:30 p.m. ■ Pittsburgh, Pa.
Petersen Events Center
KIM BARNES ARICO
Head Coach ■ 5th Season

KIA WRIGHT
Junior ■ Guard

QUICK FACTS

LOCATION: Queens, N.Y.
FOUNDED: 1870
ENROLLMENT: 19,600
NICKNAME: Red Storm
COLORS: Red and White
CONFERENCE: BIG EAST
ARENA (CAPACITY):
 Carnesecca Arena (6,008)
 Madison Square Garden (19,786)
PRESIDENT: Rev. Donald J. Harrington, C.M.
ATHLETIC DIRECTOR: Chris Monasch

SERIES INFORMATION

SERIES RECORD: St. John's leads 29-14
LAST MEETING: January 11, 2006
 (at Queens)
RESULT: St. John's 72 Pittsburgh 55
AT PITTSBURGH: St. John's leads 11-9
AT QUEENS: St. John's leads 16-4
AT NEUTRAL SITES: St. John's leads 2-1
CURRENT STREAK: St. John's-5

TOP RETURNEES

NAME	HT.	YR.	POS.	PPG	RPG	APG
Kia Wright	5-8	R-JR	G	14.8	4.5	2.5
Angela Clark	6-1	JR	F	13.8	8.4	N/A
Monique McLean	5-11	SO	G	7.0	2.5	N/A
Tiina Sten	6-3	JR	F	4.1	2.1	N/A
Lisa Claxton	5-6	SO	G	2.2	2.5	2.5

TOP NEWCOMERS

NAME	HT.	YR.	POS.	HOMETOWN
Janice Bright	5-10	JR	G	Los Angeles, Calif.
Victoria Hodges	6-1	FR	F	Farmington Conn.
Joy McCorvey	6-0	FR	F	Brewton, Ala.
Kelly McManmon	5-10	SO	G	Lee, Mass.
Recee Mitchell	6-1	FR	F/C	Tyler, Texas
Allie Patterson	6-1	FR	F/G	Rancho Cucamonga, Calif.

TEAM INFORMATION

HEAD COACH: Kim Barnes Arico
ALMA MATER (YEAR):
 Montclair State (1993)
RECORD AT ST. JOHN'S: 60-56 (4 seasons)
OVERALL RECORD: 60-56 (4 seasons)
ASSISTANT COACHES (ALMA MATER):
 Jonath Nicholas (Trinity, 1997)
 Shannon Farley (Adelphi, 2001)
 Joe Tartamella (James Madison, 2001)
2005-06 RECORD: 22-8
2005-06 CONFERENCE RECORD: 11-5
POSTSEASON: NCAA Second Round
LETTERWINNERS RETURNING/LOST: 6/5
STARTERS RETURNING/LOST: 2/3

MEDIA INFORMATION

WOMEN'S BASKETBALL CONTACT:
 Amy Mulligan
OFFICE PHONE: (718) 990-1522
HOME PHONE: (443) 306-9091
E-MAIL: mulligaa@stjohns.edu
FAX: (718) 969-8648
PRESS ROW: (718) 990-5713
WEB SITE: www.RedStormSports.com

SYRACUSE

TUE., JAN. 16

7 p.m. ■ Syracuse, N.Y.
Carrier Dome
QUENTIN HILLSMAN
Head Coach ■ 1st Season

VAIDA SIPAVICIUTE
Junior ■ Center

QUICK FACTS

LOCATION: Syracuse, N.Y.
FOUNDED: 1870
ENROLLMENT: 11,000
NICKNAME: Orange
COLORS: Orange
CONFERENCE: BIG EAST
ARENA (CAPACITY):
 Carrier Dome (33,000)
PRESIDENT: Dr. Nancy Cantor (Chancellor)
ATHLETIC DIRECTOR: Dr. Daryl Gross

SERIES INFORMATION

SERIES RECORD: Syracuse leads 26-16
LAST MEETING: December 8, 2005
 (at Pittsburgh)
RESULT: Pittsburgh 67, Syracuse 55
AT PITTSBURGH: Pittsburgh leads 11-10
AT SYRACUSE: Syracuse leads 14-5
AT NEUTRAL SITES: Syracuse leads 2-0
CURRENT STREAK: Pittsburgh-1

TEAM INFORMATION

HEAD COACH: Quentin Hillsman (Interim)
ALMA MATER (YEAR): St. Mary's (1993)
RECORD AT SYRACUSE: First Year
OVERALL RECORD: First Year
ASSISTANT COACHES (ALMA MATER):
 Mary McKissack (Siena, 2003)
 Lakisha Covington
 (Winston-Salem State, 2001)
2005-06 RECORD: 9-18
2005-06 CONFERENCE RECORD: 2-14
POSTSEASON: N/A
LETTERWINNERS RETURNING/LOST: 10/2
STARTERS RETURNING/LOST: 5/0

MEDIA INFORMATION

WOMEN'S BASKETBALL CONTACT:
 Josh Waldman
OFFICE PHONE: (315) 443-2608
HOME PHONE: N/A
E-MAIL: jmwaldma@syr.edu
FAX: (315) 443-2076
PRESS ROW: (315) 443-1024
WEB SITE: www.suathletics.com

TOP RETURNEES

NAME	HT.	YR.	POS.	PPG	RPG	APG
Jenny Eckhart	5-9	SO	G	9.9	2.6	2.9
Tracy Harbut	5-11	SR	F	11.3	6.1	4.4
Lina Lisnere	6-3	SO	F	7.5	4.3	1.2
Vaida Sipaviciute	6-4	JR	C	16.3	7.1	0.4

TOP NEWCOMERS

NAME	HT.	YR.	POS.	HOMETOWN
Fantasia Goodwin	6-0	JR	G/F	Hastings, N.Y.
Nicole Michael	6-2	FR	G/F	Queens, N.Y.

SOUTH FLORIDA

LOUISVILLE

SAT., JAN. 20

7 p.m. ■ Pittsburgh, Pa.
Petersen Events Center

SAT., FEB. 10

7 p.m. ■ Tampa, Fla.
Sun Dome

WED., JAN. 24

7 p.m. ■ Louisville, Ky.
Freedom Hall

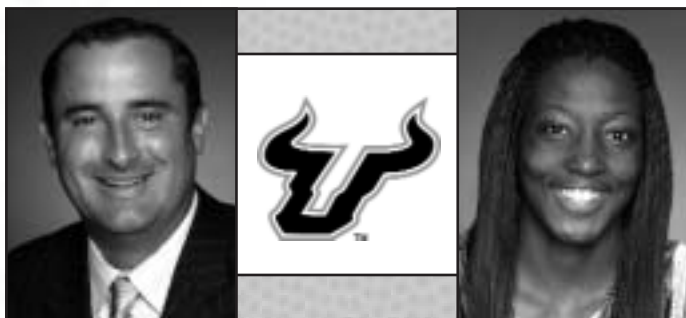

JOSE FERNANDEZ
Head Coach ■ 7th Season

JESSICA DICKSON
Senior ■ Forward



TOM COLLEN
Head Coach ■ 9th Season

JAZZ CONVINGTON
Senior ■ Center

QUICK FACTS

LOCATION: Tampa, FL
FOUNDED: 1957
ENROLLMENT: 41,392
NICKNAME: Bulls
COLORS: Green & Gold
CONFERENCE: BIG EAST
ARENA (CAPACITY): Sun Dome (10,411)
PRESIDENT: Judy L. Genshaft
ATHLETIC DIRECTOR: Doug Woolard

TEAM INFORMATION

HEAD COACH: Jose Fernandez
ALMA MATER (YEAR):
Florida International (1994)
RECORD AT USF: 79-95 (6 years)
OVERALL RECORD: 79-95 (6 years)
ASSISTANT COACHES (ALMA MATER):
Jess Osterman (Siena, 1992)
Shalon Pillow (Tennessee, 2002)
Jaida Williams (Cal Poly Pomona, 2005)

SERIES INFORMATION

SERIES RECORD: Pittsburgh leads 2-0
LAST MEETING: February 11, 2006 (at Tampa)
RESULT: Pittsburgh 60 USF 58
AT PITTSBURGH: Pittsburgh leads 1-0
AT TAMPA: Pittsburgh leads 1-0
AT NEUTRAL SITES: N/A
CURRENT STREAK: Pittsburgh-2

MEDIA INFORMATION

WOMEN'S BASKETBALL CONTACT:
Michael Hogan
OFFICE PHONE: (813) 974-4086
HOME PHONE: (813) 994-0623
E-MAIL: mhogan@admin.usf.edu
FAX: (813) 974-5328
PRESS ROW: (813) 974-3752
WEB SITE: www.GoUSFBulls.com

TOP RETURNEES

NAME	HT.	YR.	POS.	PPG	RPG	APG
Rachael Sheats	5-11	SR	G	7.3	3.4	2.3
Shantia Grace	5-6	SO	G	10.4	2.9	5.0
Jessica Dickson	5-11	SR	F	22.0	5.8	1.5
Nalini Miller	6-2	SR	C	9.4	7.0	0.7

TOP NEWCOMERS

NAME	HT.	YR.	POS.	HOMETOWN
Ashley McCray	6-4	FR	C	Sandord, Fla.
Daiane Packer	5-9	JR	G	Jundiai, Brazil
Stephanie Sarosi	6-5	FR	C	Titusville, Fla.

QUICK FACTS

LOCATION: Louisville, KY
FOUNDED: 1798
ENROLLMENT: 22,000
NICKNAME: Cardinals
COLORS: Red, Black and White
CONFERENCE: BIG EAST
ARENA (CAPACITY):
Freedom Hall (18,865)
PRESIDENT: Dr. James Ramsey
ATHLETIC DIRECTOR: Tom Jurich

TEAM INFORMATION

HEAD COACH: Tom Collen
ALMA MATER (YEAR):
Bowling Green State (1977)
RECORD AT LOUISVILLE:
61-29 (3 seasons)
OVERALL RECORD: 190-62 (8 seasons)
ASSISTANT COACHES (ALMA MATER):
Timothy Eatman
(Talladega College, 1988)
Zenarae Antoine (Colorado State, 1998)
Greg Collins (Louisville, 1988)

SERIES INFORMATION

SERIES RECORD: Louisville leads 1-0
LAST MEETING: February 8, 2006
(at Pittsburgh)
RESULT: Louisville 71 Pittsburgh 63
AT PITTSBURGH: Louisville leads 1-0
AT LOUISVILLE: N/A
AT NEUTRAL SITES: N/A
CURRENT STREAK: Louisville-1

MEDIA INFORMATION

WOMEN'S BASKETBALL CONTACT:
Kim Pemberton
OFFICE PHONE: (502) 852-6581
HOME PHONE: (502) 445/9435 (cell)
E-MAIL: kapemb01@louisville.edu
FAX: (502) 852-7401
PRESS ROW: (502) 852-5567
WEB SITE: www.uoflsports.com

TOP RETURNEES

NAME	HT.	YR.	POS.	PPG	RPG	APG
Jazz Convington	6-2	SR	C	13.7	6.9	1.6
Katie Olson	6-2	SR	G	5.9	3.1	2.3
Missy Taylor	6-3	SR	F	9.7	6.0	1.8

TOP NEWCOMERS

NAME	HT.	YR.	POS.	HOMETOWN
Neka Mixon	6-0	FR	G	Long Beach, Calif.
Jasmine Smith	6-1	FR	F	Stone Mountain, Ga.
Brandie Radde	5-11	FR	G	Niles, Mich.
Michelle Poindexter	6-1	JR	F	OkaloosaWalton CC
Courtney Simmons	5-10	JR	G	Trinity Valley CC

ALL EYES ARE ON PITT

SETON HALL

SAT., JAN. 27

2 p.m. ■ South Orange, N.J.
Walsh Gymnasium



PHYLLIS MANGINA

Head Coach ■ 22nd Season

MONIQUE BLAKE

Senior ■ Forward

QUICK FACTS

LOCATION: South Orange, NJ
FOUNDED: 1856
ENROLLMENT: 9,700
NICKNAME: Pirates
COLORS: Blue and White
CONFERENCE: BIG EAST
ARENA (CAPACITY):
Walsh Gymnasium (2,600)
PRESIDENT: Monsignor Robert Sheeran
ATHLETIC DIRECTOR:
Joseph A. Quinlan, Jr.

SERIES INFORMATION

SERIES RECORD: Pittsburgh leads 22-20
LAST MEETING: February 14, 2006
(at Pittsburgh)
RESULT: Pittsburgh 58 Seton Hall 56
AT PITTSBURGH: Pittsburgh leads 12-7
AT SOUTH ORANGE: Seton Hall leads 10-9
AT NEUTRAL SITES: Seton Hall leads 3-1
CURRENT STREAK: Pittsburgh-4

TOP RETURNEES

NAME	HT.	YR.	POS.	PPG	RPG	APG
Monique Blake	6-0	SR	F	11.9	9.1	0.7
Shantel Brown	5-7	SO	G	9.6	3.4	3.2
Amber Harris	6-1	R-JR	F	5.4	5.6	0.9
Heta Korpivaara	6-1	SR	G/F	10.1	4.4	0.9
Brittney Messina	5-11	SO	G	7.9	1.3	0.6

TOP NEWCOMERS

NAME	HT.	YR.	POS.	HOMETOWN
Ashley Booker	5-7	FR	G	Oceanside, Calif./ La Jolla Country Day School
LaTanya Copeland	6-0	FR	C	Silver Springs, Md./ Gaithersburg
Elizbieta Mukosiej	5-11	JR	G	Bilystok, Poland/ Jefferson College (Mo.)

TEAM INFORMATION

HEAD COACH: Phyllis Mangina
ALMA MATER (YEAR): Seton Hall (1981)
RECORD AT SETON HALL:
294-306 (21 years)
OVERALL RECORD: 294-306 (21 years)
ASSISTANT COACHES (ALMA MATER):
Marlin Chinn (Hampton, 1992)
Kim Tingley (Delaware, 2002)
Dana Wynne (Seton Hall, 1997)
2005-06 RECORD: 6-21
2005-06 CONFERENCE RECORD: 3-13
POSTSEASON: N/A
LETTERWINNERS RETURNING/LOST: 10/2
STARTERS RETURNING/LOST: 5/0

MEDIA INFORMATION

WOMEN'S BASKETBALL CONTACT:
Jeff Mead
OFFICE PHONE: (973) 761-9493
HOME PHONE: (973) 943-6750
E-MAIL: meadjeff@shu.edu
FAX: (973) 761-9061
PRESS ROW: (973) 761-9493
WEB SITE: www.shupirates.com

NOTRE DAME

WED., JAN. 31

7 p.m. ■ Pittsburgh, Pa.
Petersen Events Center

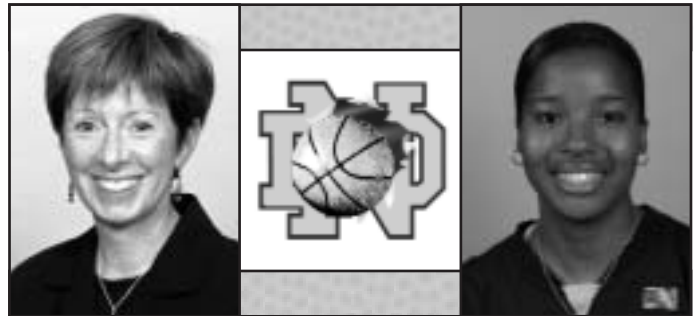

MUFFET MCGRAW

Head Coach ■ 20th Season

CHAREL ALLEN

Junior ■ Guard

QUICK FACTS

LOCATION: Notre Dame, Indiana
FOUNDED: 1842
ENROLLMENT: 8,332
NICKNAME: Fighting Irish
COLORS: Gold and Blue
CONFERENCE: BIG EAST
ARENA (CAPACITY):
Joyce Center (11,418)
PRESIDENT: Rev. John I. Jenkins, C.S.C.
ATHLETIC DIRECTOR: Kevin White

SERIES INFORMATION

SERIES RECORD: Notre Dame leads 16-0
LAST MEETING: February 28, 2006
(at Notre Dame)
RESULT: Notre Dame 72 Pittsburgh 65
AT PITTSBURGH: Notre Dame leads 8-0
AT NOTRE DAME: Notre Dame leads 7-0
AT NEUTRAL SITES: Notre Dame leads 1-0
CURRENT STREAK: Notre Dame-16

TEAM INFORMATION

HEAD COACH: Muffet McGraw
ALMA MATER (YEAR):
St. Joseph's Pa. (1977)
RECORD AT NOTRE DAME:
429-167 (19 seasons)
OVERALL RECORD: 517-208 (24 seasons)
ASSOCIATE HEAD COACH:
Coquese Washington (Notre Dame, 1992)
ASSISTANT COACHES (ALMA MATER):
Jonathan Tsipis (North Carolina, 1996)
Angie Potthoff (Penn State, 1997)
2005-06 RECORD: 18-12
2005-06 CONFERENCE RECORD: 8-8
POSTSEASON: NCAA First Round
LETTERWINNERS RETURNING/LOST: 8/2
STARTERS RETURNING/LOST: 3/2

MEDIA INFORMATION

WOMEN'S BASKETBALL CONTACT:
Chris Masters
OFFICE PHONE: (574) 631-8032
HOME PHONE: (574) 273-1728
E-MAIL: masters.5@nd.edu
FAX: (574) 631-7941
PRESS ROW: (574) 631-5309
WEB SITE: www.und.com

TOP RETURNEES

NAME	HT.	YR.	POS.	PPG	RPG	APG
Tulyah Gaines	5-7	JR	G	4.9	3.2	1.7
Breona Gray	5-9	SR	G	4.5	2.3	1.3
Lindsay Schrader	6-0	SO	G	10.5	5.4	1.7

TOP NEWCOMERS

NAME	HT.	YR.	POS.	HOMETOWN
Ashley Barlow	5-9	FR	G	Indianapolis, Ind./Pike HS
Danielle-Ben-Tsvulun	6-3	FR	F	Fort Wayne, Ind./Harding HS
Melissa Lechlitrner	5-7	FR	G	Mishawaka, Ind./ South Bend St. Joseph's HS
Erica Williamson	6-4	FR	C	Charlotte, N.C./ So. Mecklenberg HS

PROVIDENCE

SAT., FEB. 3

2 p.m. ■ Providence, R.I.
Alumni Hall



PHIL SEYMORE

Head Coach ■ 2nd Season

SHAUNA SNYDER

Senior ■ Forward

QUICK FACTS

LOCATION: Providence, R.I.
FOUNDED: 1917
ENROLLMENT: 3,912
NICKNAME: Black, White and Silver
CONFERENCE: BIG EAST
ARENA (CAPACITY):
Alumni Hall/Mullaney Gymnasium (2,620)
PRESIDENT: Reverend Brian J. Shanley, O.P.
ATHLETIC DIRECTOR: Robert G. Driscoll, Jr.

TEAM INFORMATION

HEAD COACH: Phil Seymore
ALMA MATER (YEAR): Canisius (1989)
RECORD AT PROVIDENCE:
8-19 (one season)
OVERALL RECORD: 8-19 (one season)
ASSISTANT COACHES (ALMA MATER):
A.G. Hall (North Carolina Central, 1998)
Way Veney (East Carolina, 2000)
Kerri Reaves (Marquette, 1996)

SERIES INFORMATION

SERIES RECORD: Providence leads 26-16
LAST MEETING: January 14, 2006
(at Pittsburgh)
RESULT: Pittsburgh 75, Providence 65
AT PITTSBURGH: Pittsburgh leads 13-9
AT PROVIDENCE: Providence leads 15-3
AT NEUTRAL SITES: Providence leads 2-0
CURRENT STREAK: Pittsburgh-4

MEDIA INFORMATION

WOMEN'S BASKETBALL CONTACT:
Jennifer Ryneardon
OFFICE PHONE: (401) 865-2208
HOME PHONE: N/A
E-MAIL: jryneards@providence.edu
FAX: (401) 865-2583
PRESS ROW: (401) 865-2810
WEB SITE: www.FRIARS.com

TOP RETURNÉES

NAME	HT.	YR.	POS.	PPG	RPG	APG
Shauna Snyder	5-10	SR	F	14.0	3.0	1.1
Chelsea Marandola	5-8	SO	G	12.5	5.2	2.6
Shantee Darrian	6-2	SO	F	7.6	9.9	1.1
Kristina Baugh	5-7	SO	G	3.8	1.3	1.7

TOP NEWCOMERS

NAME	HT.	YR.	POS.	HOMETOWN
Jessica Clark	6-5	FR	C	Bronx, N.Y.
Emily Cournoyer	6-4	FR	F	North Attleboro, Mass.
Brittany Dorsey	5-9	FR	G/F	Detroit, Mich.
Kendria Holmes	5-5	FR	G	Charlotte, N.C.
Aga Lorence, Jr.	6-6	JR	C/F	Lubycza, Poland
Georgien Williams	5-10	FR	G/F	Bronx, N.Y.

VILLANOVA

TUE., FEB. 6

7 p.m. ■ Pittsburgh, Pa.
Petersen Events Center



HARRY PERRETTA

Head Coach ■ 30th Season

JACKIE ADAMSHICK

Senior ■ Forward

QUICK FACTS:

LOCATION: Villanova, Pa.
FOUNDED: 1842
ENROLLMENT: 6,200
NICKNAME: Wildcats
COLORS: Blue and White
CONFERENCE: BIG EAST
ARENA (CAPACITY): The Pavilion (6,500)
PRESIDENT: Rev. Peter Donohue, O.S.A.
ATHLETIC DIRECTOR: Vince Nicastro

TEAM INFORMATION

HEAD COACH: Harry Perretta
ALMA MATER (YEAR): Lycoming (1978)
RECORD AT VILLANOVA:
528-292 (29th year)
OVERALL RECORD: 528-292 (29th year)
ASSOCIATE HEAD COACH:
Joe Mullaney (Providence, 1978)
ASSISTANT COACHES (ALMA MATER):
Mary Beth Snell (Villanova, 2000)
Shanette Lee (Villanova, 1999)

SERIES INFORMATION

SERIES RECORD: Villanova leads 34-14
LAST MEETING: January 28, 2006
(at Villanova)
RESULT: Pittsburgh 59, Villanova 56
AT PITTSBURGH: Villanova leads 15-6
AT VILLANOVA: Villanova leads 16-6
AT NEUTRAL SITES: Villanova leads 3-2
CURRENT STREAK: Pittsburgh-1

MEDIA INFORMATION

WOMEN'S BASKETBALL CONTACT:
Dean Kenefick
OFFICE PHONE: (610) 519-4120
HOME PHONE: N/A
E-MAIL: dean.kenefick@villanova.edu
FAX: (610) 519-7323
PRESS ROW: (610) 519-7290
WEB SITE: www.villanova.com

TOP RETURNÉES

NAME	HT.	YR.	POS.	PPG	RPG	APG
Jackie Adamshick	6-0	SR	F	10.7	6.3	1.6
Lisa Karcic	6-1	SO	F	4.3	2.9	0.6
Stacie Witman	6-0	JR	F	4.0	2.3	0.7

TOP NEWCOMERS

NAME	HT.	YR.	POS.	HOMETOWN
Shannon Elliott	5-10	FR	C	Wilmington, Del.
Heather Scanlon	5-9	FR	C	Drexel Hill, Pa.
Amanda Swiezynski	6-0	FR	G/F	Exeter, N.H.

ALL EYES ARE ON PITT

CINCINNATI

TUE., FEB. 13

7 p.m. ■ Pittsburgh, Pa.
Petersen Events Center**Laurie Pirtle**

Head Coach ■ 21st Season

Treasure Humphries

Sophomore ■ Guard

QUICK FACTS

LOCATION: Cincinnati, Ohio
FOUNDED: 1819
ENROLLMENT: 35,244
NICKNAME: Bearcats
COLORS: red and black
CONFERENCE: BIG EAST
ARENA (CAPACITY):
 Fifth Third Arena (13,176)
PRESIDENT: Dr. Nancy L. Zimpher
ATHLETIC DIRECTOR: Mike Thomas

SERIES INFORMATION

SERIES RECORD: Pittsburgh leads 3-2
LAST MEETING: March 4, 2006
 (at Big East Tournament)
RESULT: Pittsburgh 77, Cincinnati 62
AT PITTSBURGH: Cincinnati leads 2-0
AT CINCINNATI: Pittsburgh leads 2-0
AT NEUTRAL SITES: Pittsburgh leads 1-0
CURRENT STREAK: Pittsburgh-2

TOP RETURNEES

NAME	HT.	YR.	POS.	PPG	RPG	APG
Shelly Bellman	5-10	SO	G/F	10.9	6.2	2.4
Treasure Humphries	5-6	SO	G	12.8	3.7	3.6
Michelle Jones	6-1	SO	F	9.1	5.3	0.4

TOP NEWCOMERS

NAME	HT.	YR.	POS.	HOMETOWN
Natasha Graboski	6-3	FR	C	Upper Sandusky, Ohio/ Upper Sandusky
Carla Jacobs	5-7	FR	G	Cleveland, Ohio/Regina
Stephanie Stevens	5-7	FR	G	Pickerington, Ohio/ Pickerington Central

TEAM INFORMATION

HEAD COACH: Laurie Pirtle
ALMA MATER (YEAR): Ohio State (1980)
RECORD AT CINCINNATI:
 295-287 (21st year)
OVERALL RECORD: 378-303 (24th year)
ASSOCIATE HEAD COACH:
 Dawn Hoosier (Cincinnati, 1995)
ASSISTANT COACHES (ALMA MATER):
 Dave Dagostino (Union, 1995)
 Tammy Douglass (Cincinnati, 2002)
2005-06 RECORD: 17-12
2005-06 CONFERENCE RECORD: 7-9
POSTSEASON:
LETTERWINNERS RETURNING/LOST: 9/4
STARTERS RETURNING/LOST: 3/2

MEDIA INFORMATION

WOMEN'S BASKETBALL CONTACT:
 Krystal Warren
OFFICE PHONE: (513) 556-5191
HOME PHONE: (937) 269-5665
E-MAIL: Krystal.Warren@uc.edu
FAX: (513) 556-0619
PRESS ROW: (513) 556-3800
WEB SITE: www.ucbearcats.com

CONNECTICUT

SAT., FEB. 17

Noon ■ Hartford, Conn.
Hartford Civic Center**Geno Auriemma**

Head Coach ■ 22nd Season

Renee Montgomery

Sophomore ■ Guard

QUICK FACTS

LOCATION: Storrs, Conn.
FOUNDED: 1881
ENROLLMENT: 28,083
NICKNAME: Huskies
COLORS: National Flag Blue (Navy) & White
CONFERENCE: BIG EAST
ARENA (CAPACITY):
 Hartford Civic Center (16,294)
PRESIDENT: Dr. Philip E. Austin
ATHLETIC DIRECTOR: Jeffrey A. Hathaway

SERIES INFORMATION

SERIES RECORD: Connecticut leads 32-10
LAST MEETING: January 21, 2006
 (at Pittsburgh)
RESULT: Pittsburgh 54, Connecticut 65
AT PITTSBURGH: Connecticut leads 13-5
AT STORRS: Connecticut leads 16-4
AT NEUTRAL SITES:
 Connecticut leads 3-1
CURRENT STREAK: Connecticut-19

TEAM INFORMATION

HEAD COACH: Geno Auriemma
ALMA MATER (YEAR):
 West Chester (1981)
RECORD AT CONNECTICUT:
 589-116 (21 yrs.)
OVERALL RECORD: 589-116 (21 yrs.)
ASSISTANT COACHES (ALMA MATER):
 Tonya Cardoza (Virginia, 1991)
 Jamelle Elliott (Connecticut, 1996)
2005-06 RECORD: 32-5
2005-06 CONFERENCE RECORD: 14-2
POSTSEASON: NCAA Elite Eight
LETTERWINNERS RETURNING/LOST: 8/4
STARTERS RETURNING/LOST: 2/3

MEDIA INFORMATION

WOMEN'S BASKETBALL CONTACT:
 Randy Press
OFFICE PHONE: (860) 486-3531
HOME PHONE: (860) 617-6428
E-MAIL: randy.press@uconn.edu
FAX: (860) 486-5085
PRESS ROW: TBA
WEB SITE: UConnHuskies.com

TOP RETURNEES

NAME	HT.	YR.	POS.	PPG	RPG	APG
Renee Montgomery	5-7	SO	G	8.9	2.2	3.3
Mel Thomas	5-9	JR	G	11.2	2.4	1.9

TOP NEWCOMERS

NAME	HT.	YR.	POS.	HOMETOWN
Tina Charles	6-4	FR	C	Jamaica, N.Y.
Jacquie Fernandes	5-9	FR	G	Pawcatuck, Conn.
Meghan Gardler	6-0	FR	F	Springfield, Pa.
Kaili McLaren	6-2	FR	F	Washington, D.C.
Kristen Phillips	6-5	FR	C	Greensboro, N.C.

ALL EYES ARE ON PITT

WEST VIRGINIA

TUE., FEB. 20
7 p.m. ■ Pittsburgh, Pa.
Petersen Events Center



MIKE CAREY
Head Coach ■ 6th Season

OLAYINKA SANNI
Junior ■ Center

QUICK FACTS

LOCATION: Morgantown, W.Va.
FOUNDED: 1867
ENROLLMENT: 26,051
NICKNAME: Mountaineers
COLORS: Old Gold and Blue
CONFERENCE: BIG EAST
ARENA (CAPACITY):
WVU Coliseum (14,000)
PRESIDENT: David C. Hardesty, Jr.
ATHLETIC DIRECTOR: Ed Pastilong

TEAM INFORMATION

HEAD COACH: Mike Carey
ALMA MATER (YEAR): Salem (1980)
RECORD AT WEST VIRGINIA:
86-67 (5 years)
OVERALL RECORD: 374-169 (18 years)
ASSISTANT COACHES (ALMA MATER):
Lynn Bria
(University of Charleston, 1990)
Chester Nichols
(Greenville College, 1997)
Everett "E.J." Jackson
(Slippery Rock, 1993)

2005-06 RECORD: 15-16
2005-06 CONFERENCE RECORD: 4-12
POSTSEASON: BIG EAST Runner-Up
LETTERWINNERS RETURNING/LOST: 7/3
STARTERS RETURNING/LOST: 5/0

MEDIA INFORMATION

WOMEN'S BASKETBALL CONTACT:
Phil Caskey
OFFICE PHONE: (304) 293-2821
HOME PHONE: (304) 685-6608
E-MAIL: Phil.Caskey@mail.wvu.edu
FAX: (304) 293-4105
PRESS ROW: (304) 293-2821
WEB SITE: www.MSNsportsNET.com

TOP RETURNEES:

NAME	HT.	YR.	POS.	PPG	RPG	APG
Olayinka Sanni	6-2	JR	C	12.4	5.3	0.5
Chakhia Cole	5-10	JR	F	11.1	7.1	3.5
Britney Davis-White	5-7	SR	G	9.0	3.0	0.8
Ashley Powell	5-6	SO	PG	2.1	4.0	4.0
LaQuita Owens	5-9	JR	G	4.4	2.3	0.9

TOP NEWCOMERS

NAME	HT.	YR.	POS.	HOMETOWN
Janay Armstrong	6-1	FR	F	Shelbyville, Tennn.
Brittany Holestine	5-9	FR	G	South Charleston, WV
Kelly Smith	5-11	FR	G	Staley, N.C.

DEPAUL

SAT., FEB. 24
2 p.m. ■ Pittsburgh, Pa.
Petersen Events Center



DOUG BRUNO
Head Coach ■ 21st Season

JENNA RUBINO
Senior ■ Guard

QUICK FACTS

LOCATION: Chicago Ill.
FOUNDED: 1898
ENROLLMENT: 23,148
NICKNAME: Blue Demons
COLORS: Royal Blue and Scarlet
CONFERENCE: BIG EAST
ARENA (CAPACITY):
McGrath Arena (3,000)
PRESIDENT:
Rev. Dennis H. Holschneider, C.M.
ATHLETIC DIRECTOR: Jean Lenti Posnetto

SERIES INFORMATION

SERIES RECORD: DePaul leads 2-1
LAST MEETING: January 3, 2006
(at DePaul)
RESULT: Pittsburgh 75, DePaul 81
AT PITTSBURGH: Pittsburgh leads 1-0
AT CHICAGO: DePaul leads 1-0
AT NEUTRAL SITES: DePaul leads 1-0
CURRENT STREAK: DePaul-2

TEAM INFORMATION

HEAD COACH: Doug Bruno
ALMA MATER (YEAR): DePaul (1973)
RECORD AT DEPAUL: 375-217 (20 years)
OVERALL RECORD: 415-247 (22 years)
ASSISTANT COACHES (ALMA MATER):

Samantha Williams
Candis Blankson
Nicci Hays-Fort

2005-06 RECORD: 27-7
2005-06 CONFERENCE RECORD: 11-5
POSTSEASON: Tied for third in Big East
LETTERWINNERS RETURNING/LOST: 6/2
STARTERS RETURNING/LOST: 4/1

MEDIA INFORMATION

WOMEN'S BASKETBALL CONTACT:
Greg Greenwell
OFFICE PHONE: (773) 325-7546
HOME PHONE: N/A
E-MAIL: gggreenwe@depaul.edu
FAX: (773) 325-7531
PRESS ROW: (773) 325-4901
WEB SITE: www.depaulbluedemons.com

TOP RETURNEES

NAME	HT.	YR.	POS.	PPG	RPG	APG
Erin Carney	6-0	JR	F	4.3	4.7	0.9
Allie Quigley	5-6	JR	G	15.0	2.7	3.1
Jenna Rubino	6-0	SR	G	12.3	4.2	3.2
Caprice Smith	6-1	JR	F	8.4	4.3	0.9

TOP NEWCOMERS

NAME	HT.	YR.	POS.	HOMETOWN
Felicia Chester	6-3	FR	F	St. Louis, Mo./ Incarnate Word Academy
Kayla Guidry	5-8	FR	G	Alexandria, La./Peabody
Samantha Quigley	5-6	FR	G	Joliet, Ill./Joliet Catholic
China Threatt	5-9	FR	G	Auburn Hills, Mich./Avondale

ALL EYES ARE ON PITT

GEORGETOWN

MON., FEB. 26

 7:30 p.m. ■ Washington, D.C.
 McDonough Arena

TERRI WILLIAMS-FLOURNOY
 Head Coach ■ 3rd Season

KIERAAH MARLOW
 Junior ■ Forward

QUICK FACTS

LOCATION: Washington, D.C.

FOUNDED: 1789

ENROLLMENT: 6,719

NICKNAME: Hoyas

COLORS: Blue and Gray

CONFERENCE: BIG EAST

ARENA (CAPACITY):

McDonough Arena (2,200)

PRESIDENT: John J. DeGioia

ATHLETIC DIRECTOR: Bernard Muir

SERIES INFORMATION

SERIES RECORD: Pittsburgh leads 24-19

LAST MEETING: February 1, 2006

(at Pittsburgh)

RESULT: Pittsburgh 79, Georgetown 62

AT PITTSBURGH: Pittsburgh leads 15-7

AT WASHINGTON, D.C.: Series tied 9-9

AT NEUTRAL SITES: Georgetown leads 3-0

CURRENT STREAK: Pittsburgh-2

TEAM INFORMATION

HEAD COACH: Terri Williams-Fournoy

ALMA MATER (YEAR): Penn State (1991)

RECORD AT GEORGETOWN:

10-22 (2 seasons)

OVERALL RECORD: 22-33

ASSISTANT COACHES (ALMA MATER):

Niki Reid (Georgetown, 1993)

Ty Evans (Wisconsin-Whitewater, 1995)

Beth Dickinson (Fordham, 2004)

2005-06 RECORD: 10-17

2005-06 CONFERENCE RECORD: 3-13

POSTSEASON: Finished 13th in Big East

LETTERWINNERS RETURNING/LOST: 5/3

STARTERS RETURNING/LOST: 4/1

MEDIA INFORMATION

WOMEN'S BASKETBALL CONTACT:

Ben Shove

OFFICE PHONE: (202) 687-7155

HOME PHONE: (202) 359-2266 (cell)

E-MAIL: bjs45@georgetown.edu

FAX: (202) 687-2491

PRESS ROW: N/A

WEB SITE: www.guhoyas.com

TOP RETURNEES

NAME	HT.	YR.	POS.	PPG	RPG	APG
Kieraah Marlow	5-10	JR	F	16.8	8.0	1.0
Kristin Heidloff	5-5	JR	G	9.7	4.8	2.6
Kate Carlin	6-0	SR	F	9.4	3.9	1.4
Katrina Wheeler	6-4	SO	F	8.2	8.2	0.4
Nikki Bozeman	5-8	SO	G	2.3	2.2	2.2

TOP NEWCOMERS

NAME	HT.	YR.	POS.	HOMETOWN
Zhondria Benn	6-1	FR	F	Baltimore, Md./Western HS
Jaleesa Butler	6-0	FR	F	Alton, Ill./Alton HS
Meredith Cox	5-11	FR	G	Hanover, Pa./Delone Catholic HS
Aminata Diop	6-5	JR	C	Saint-Louis, Senegal/Ameth Fall HS/Southeastern Illinois J.C.

BIG EAST COMPOSITE SCHEDULE

NOVEMBER

- Thurs. 9 **Preseason WNIT Round One (Storrs, Conn.)**
 Iona at St. John's 7:00 p.m.
- Fri. 10 Central Michigan at Notre Dame 4:00 p.m.
- Fri. 10 Wisconsin-Milwaukee at USF 7:00 p.m.
- Fri. 10 Providence at Manhattan 7:00 p.m.
- Fri. 10 Cincinnati at Youngstown State 7:05 p.m.
- Fri. 10 **Cardinal Classic (Louisville, Ky.)**
 Dayton at Louisville (Bellarmine University) 7:30 p.m.
- Sat. 11 **WBCA/Basketball Classic, Kansas City, Kan.)**
 Seton Hall vs. Kansas 3:00 p.m.
- Sat. 11 Towson at Georgetown 3:00 p.m.
- Sat. 11 **Cardinal Classic (Louisville, Ky.)**
 Winthrop at Louisville (Bellarmine University) 7:30 p.m.
- Sun. 12 Villanova at Delaware 1:00 p.m.
- Sun. 12 **State Farm Tip-Off Classic (Norman, Okla.)**
 Rutgers vs. Georgia 1:00 p.m. ESPN2
- Sun. 12 Brown at Providence 2:00 p.m.
- Sun. 12 Syracuse at Penn State 2:00 p.m.
- Sun. 12 **WBCA/Basketball Classic (Kansas City, Kan.)**
 Seton Hall vs. Iowa/Missouri State 3:00/5:30 p.m.
- Sun. 12 **Basketball Traveler's Classic (Baton Rouge, La.)**
 West Virginia at Louisiana State 3:00 p.m.
- Sun. 12 **State Farm Tip-Off Classic (Norman, Okla.)**
 DePaul at Oklahoma 3:30 p.m. ESPN2
- Sun. 12 **Cardinal Classic (Louisville, Ky.)**
 Memphis at Louisville (Bellarmine University) 7:30 p.m.
- Mon. 13 **Basketball Traveler's Classic (Baton Rouge, La.)**
 West Virginia vs. Virginia Tech 5:45 p.m.
- Mon. 13 Bowling Green at Notre Dame 7:00 p.m.
- Mon. 13 Richmond at Connecticut (HCC) 7:00 p.m.
- Tues. 14 **Basketball Traveler's Classic (Baton Rouge, La.)**
 West Virginia vs. Howard 5:45 p.m.
- Tues. 14 Arkansas Pine Bluff at Cincinnati 7:00 p.m.
- Tues. 14 La Salle at Villanova 7:30 p.m.
- Tues. 14 Washington at Marquette 8:00 p.m.
- Wed. 15 Cornell at Syracuse 3:00 p.m.
- Wed. 15 California (Pa.) at Pittsburgh 7:00 p.m.
- Wed. 15 St. Peter's at Providence 7:00 p.m.
- Thurs. 16 Notre Dame at Penn State 7:00 p.m.
- Thurs. 16 Dayton at Cincinnati 7:30 p.m.
- Thurs. 16 Colgate at Connecticut (GP) 7:30 p.m.
- Fri. 17 **Waikiki Beach Marriott Classic (Honolulu, Hawaii)**
 Georgetown at Hawaii 3:00 p.m.
- Fri. 17 **Seton Hall Basketball Classic (South Orange, N.J.)**
 Howard at Seton Hall 6:00 p.m.
- Fri. 17 Marquette at Virginia 7:00 p.m.
- Fri. 17 Mount St. Mary's at Pittsburgh 7:00 p.m.
- Fri. 17 Villanova at Fairfield 7:00 p.m.
- Fri. 17 **DePaul Invitational (Chicago, Ill.)**
 Yale at DePaul 8:30 p.m.
- Fri. 17 **Pepperdine Tipoff Classic (Malibu, Calif.)**
 Rutgers at Pepperdine 10:30 p.m.
- Sat. 18 **Seton Hall Basketball Classic (South Orange, N.J.)**
 UMass/Navy at Seton Hall 1:00/3:00 p.m.
- Sat. 18 Northeastern at Providence 2:00 p.m.
- Sat. 18 **USF Image Depot Shootout (Tampa, Fla.)**
 Texas Southern at USF 2:00 p.m.

ALL EYES ARE ON PITT

BIG EAST COMPOSITE SCHEDULE

Sat. 18 Wofford at West Virginia 6:30 p.m.
 Sat. 18 **DePaul Invitational (Chicago, Ill.)**
 Stony Brook/Illinois State at DePaul 6:30/8:30 p.m.
 Sat. 18 **Waikiki Beach Marriott Classic (Honolulu, Hawaii)**
 Georgetown vs. Oklahoma/E. Kentucky 7:00/9:00 p.m.
 Sat. 18 **Pepperdine Tipoff Classic (Malibu, Calif.)**
 Rutgers vs. Florida/California TBA
 Sun. 19 Western Michigan at Notre Dame Noon
 Sun. 19 Furman at Louisville 1:00 p.m. WHAS
 Sun. 19 Syracuse at Lehigh 1:00 p.m.
 Sun. 19 Army at St. John's 2:00 p.m.
 Sun. 19 **USF Image Depot Shootout (Tampa, Fla.)**
 Georgia Southern at USF 2:00 p.m.
 Sun. 19 Marist at Villanova 2:00 p.m.
 Sun. 19 Pittsburgh at Duquesne 2:00 p.m.
 Mon. 20 Wisc.-Green Bay at Marquette 8:00 p.m.
 Tues. 21 Stetson at USF 5:30 p.m.
 Tues. 21 St. Francis (N.Y.) at Providence 7:00 p.m.
 Tues. 21 Iona at Seton Hall 7:00 p.m.
 Tues. 21 Pittsburgh at St. Bonaventure 7:00 p.m.
 Wed. 22 St. Francis (Pa.) at Cincinnati 7:00 p.m.
 Wed. 22 Syracuse at St. Peter's 7:00 p.m.
 Wed. 22 Fordham at Georgetown 7:30 p.m.
 Thurs. 23 **Paradise Jam (St. Thomas, U.S. Virgin Islands)**
 Marquette vs. Western Michigan 3:00 p.m.
 Fri. 24 **Paradise Jam (St. Thomas, U.S. Virgin Islands)**
 Marquette vs. Auburn 1:00 p.m.
 Fri. 24 **UNC Greensboro Tournament (Greensboro, N.C.)**
 Providence vs. North Carolina A&T 3:00 p.m.
 Fri. 24 **Maine Tournament (Orono, Maine)**
 St. John's vs. Clemson 4:30 p.m.
 Fri. 24 **LMU Ayres Hotel Thanksgiving Tournament (Los Angeles, Calif.)**
 West Virginia vs. Texas A&M 6:00 p.m.
 Fri. 24 Georgetown at East Tennessee 7:00 p.m.
 Fri. 24 **Florida International Tournament (Miami, Fla.)**
 Villanova vs. Tulane 7:30 p.m.
 Fri. 24 Notre Dame at USC 8:00 p.m.
 Fri. 24 **Oregon Thanksgiving Tournament (Eugene, Ore.)**
 Pittsburgh vs. Utah 8:00 p.m.
 Fri. 24 Louisville at UC Santa Barbara 10:00 p.m.
 Fri. 24 **Paradise Jam (St. Thomas, U.S. Virgin Islands)**
 Rutgers vs. Penn State 10:30 p.m.
 Sat. 25 **UNC Greensboro Tournament (Greensboro, N.C.)**
 Providence vs. UNC Greensboro/Longwood 1:00/3:00 p.m.
 Sat. 25 **USF Best Western Roundball Classic (Tampa, Fla.)**
 St. Francis (N.Y.) at USF 2:00 p.m.
 Sat. 25 **Paradise Jam (St. Thomas, U.S. Virgin Islands)**
 Marquette vs. Xavier 3:30 p.m.
 Sat. 25 **Maine Tournament (Orono, Maine)**
 St. John's vs. Brown/Maine 3:30/6:00 p.m.
 Sat. 25 Georgetown at Appalachian State 4:00 p.m.
 Sat. 25 **LMU Ayres Hotel Thanksgiving Tournament (Los Angeles, Calif.)**
 West Virginia vs. Loyola Marymount/American 5:00/7:00 p.m.
 Sat. 25 **Florida International Tournament (Miami, Fla.)**
 Villanova vs. Florida International/North Florida 5:30/7:30 p.m.
 Sat. 25 **Paradise Jam (St. Thomas, U.S. Virgin Islands)**
 Rutgers vs. Arizona State/Western Kentucky 6:00/8:30 p.m.

Sat. 25 **Oregon Thanksgiving Tournament (Eugene, Ore.)**
 Pittsburgh vs. Boise State/Oregon 8:00/10:00 p.m.
 Sat. 25 Northern Illinois at DePaul 8:00 p.m.
 Sun. 26 Niagara at Syracuse Noon
 Sun. 26 **USF Best Western Roundball Classic (Tampa, Fla.)**
 USF vs. Massachusetts/Stephen F. Austin Noon/2:00 p.m.
 Sun. 26 Army at Seton Hall 2:00 p.m.
 Sun. 26 Louisville at Northern Colorado 4:00 p.m.
 Tues. 28 Murray State at Cincinnati 7:00 p.m.
 Tues. 28 Richmond at Notre Dame 7:00 p.m.
 Tues. 28 Providence at New Hampshire 7:00 p.m.
 Tues. 28 Syracuse at Colgate 7:00 p.m.
 Tues. 28 Boston University at Connecticut (GP) 7:30 p.m.
 Wed. 29 Georgetown at Mount. St. Mary's 6:00 p.m.
 Wed. 29 St. John's at Niagara 7:00 p.m.
 Wed. 29 Pittsburgh at Akron 7:00 p.m.
 Wed. 29 Seton Hall at Hartford 7:00 p.m.
 Wed. 29 Villanova at George Washington 7:00 p.m.
 Wed. 29 Marquette at UW-Milwaukee 8:00 p.m.
 Wed. 29 DePaul at UW Green Bay 8:00 p.m.
 Thurs. 30 Purdue at Connecticut (GP) 7:00 p.m. ESPN2
 Thurs. 30 Florida International at USF 7:00 p.m.
 Thurs. 30 Houston at West Virginia 7:00 p.m.
 Thurs. 30 Louisville at Xavier 7:00 p.m.

DECEMBER

Fri. 1 **Mildred and Roger L. White Invite (Evansville, Ill.)**
 Cincinnati vs. Northern Illinois 7:00 p.m.
 Fri. 1 Penn State at Pittsburgh 7:00 p.m.
 Fri. 1 Providence at Sacred Heart 7:00 p.m.
 Fri. 1 Notre Dame at Michigan 7:00 p.m.
 Sat. 2 Coppin State at West Virginia TBA
 Sat. 2 **Brown Classic (Providence, R.I.)**
 Syracuse vs. Rhode Island 1:00 p.m.
 Sat. 2 Monmouth at St. John's 2:00 p.m.
 Sat. 2 Georgetown at American 2:00 p.m.
 Sat. 2 **Mildred and Roger L. White Invite (Evansville, Ill.)**
 Cincinnati vs. Princeton or Northwestern 3:00/5:00 p.m.
 Sat. 2 Seton Hall at Virginia 7:00 p.m.
 Sun. 3 Villanova at Pennsylvania 1:00 p.m.
 Sun. 3 Kentucky at Louisville 1:00 p.m. ESPN2
 Sun. 3 **Brown Classic (Providence, R.I.)**
 Syracuse vs. Brown/UC-Davis 1:00/3:00 p.m.
 Sun. 3 Indiana at Notre Dame 2:00 p.m.
 Sun. 3 USF at Michigan State 2:30 p.m.
 Sun. 3 Marquette at Rice 3:00 p.m.
 Sun. 3 DePaul at Missouri State 3:00 p.m.
 Mon. 4 Georgetown at Navy 5:00 p.m.
 Mon. 4 **Jimmy V Classic**
 Duke at Rutgers 7:00 p.m. ESPN2
 Mon. 4 Hartford at St. John's 7:00 p.m.
 Mon. 4 Connecticut at Holy Cross (DCU Center) 7:00 p.m.
 Tues. 5 Robert Morris at Pittsburgh 7:00 p.m.
 Tues. 5 SETON HALL at PROVIDENCE 7:00 p.m. CSTV
 Wed. 6 Purdue at Notre Dame 7:00 p.m.
 Wed. 6 WEST VIRGINIA at MARQUETTE 8:00 p.m.
 Thurs. 7 SYRACUSE at ST. JOHN'S 7:00 p.m.

BIG EAST COMPOSITE SCHEDULE

Thurs. 7 CONNECTICUT at GEORGETOWN 7:30 p.m.
 Thurs. 7 USF at VILLANOVA 7:30 p.m.
 Thurs. 7 RUTGERS at DE PAUL 8:00 p.m.
 Fri. 8 Duquesne at West Virginia 7:00 p.m.
 Sat. 9 Central Michigan at Syracuse 1:00 p.m.
 Sat. 9 Western Kentucky at Louisville 1:00 p.m. WHAS
 Sat. 9 Pittsburgh at Ohio University 2:00 p.m.
 Sat. 9 Florida Atlantic at Georgetown 3:00 p.m.
 Sat. 9 Marquette at Oakland (Mich.) 3:00 p.m.
 Sat. 9 Princeton at Rutgers 7:30 p.m.
 Sun. 10 Alabama State at Cincinnati (UC Clermont) 1:00 p.m.
 Sun. 10 Villanova at Binghamton 1:00 p.m.
 Sun. 10 Fordham at Providence 2:00 p.m.
 Sun. 10 Nicholls State at St. John's 2:00 p.m.
 Tues. 12 Mississippi at Rutgers 7:30 p.m.
 Wed. 13 Northwestern at DePaul 1:00 p.m.
 Thurs. 14 CINCINNATI at LOUISVILLE 7:00 p.m.
 Fri. 15 DePaul at Detroit 7:00 p.m.
 Sat. 16 IUPUI at Notre Dame 2:00 p.m.
 Sat. 16 Oakland (Mich.) at West Virginia 6:30 p.m.
 Sat. 16 Belmont at Louisville 7:00 p.m.
 Sat. 16 Iowa at Rutgers 8:00 p.m.
 Sun. 17 St. John's at Boston University 1:00 p.m.
 Sun. 17 Penn State at Georgetown 3:00 p.m.
 Sun. 17 Gonzaga at Marquette 3:00 p.m.
 Sun. 17 Vanderbilt at USF 3:00 p.m.
 Sun. 17 DePaul at Illinois-Chicago 5:00 p.m.
 Mon. 18 Connecticut at Virginia 7:00 p.m. ESPNU
 Mon. 18 Alabama A&M at Cincinnati 7:00 p.m.
 Mon. 18 Butler at Louisville 7:00 p.m.
 Tues. 19 **Caribbean Classic (Cancun, Mexico)**
 Pittsburgh vs. East Carolina TBA
 Tues. 19 **San Juan Shootout (San Juan, Puerto Rico)**
 Syracuse vs. Loyola-Chicago 6:00 p.m.
 Tues. 19 Notre Dame at Valparaiso 8:05 p.m.
 Wed. 20 **Caribbean Classic (Cancun, Mexico)**
 Pittsburgh vs. Liberty TBA
 Wed. 20 Jacksonville at USF 7:00 p.m.
 Wed. 20 **San Juan Shootout (San Juan, Puerto Rico)**
 DePaul vs. Loyola-Chicago 7:00 p.m.
 Wed. 20 West Virginia at Tennessee 7:00 p.m.
 Wed. 20 St. John's vs. North Carolina (S.C. Civic Center, Myrtle Beach, S.C.)
 7:30 p.m.
 Wed. 20 Savannah State at Georgetown 7:30 p.m.
 Wed. 20 **San Juan Shootout (San Juan, Puerto Rico)**
 Syracuse vs. TCU 8:00 p.m.
 Thurs. 21 Coppin State at Seton Hall TBA
 Thurs. 21 **Caribbean Classic (Cancun, Mexico)**
 Pittsburgh vs. Duke TBA
 Thurs. 21 Tennessee Tech at Cincinnati 7:00 p.m.
 Thurs. 21 **San Juan Shootout (San Juan, Puerto Rico)**
 DePaul vs. TCU 7:00 p.m.
 Thurs. 21 Louisville at Florida 7:00 p.m.
 Thurs. 21 Colorado State at Connecticut (GP) 7:30 p.m.
 Thurs. 21 Manhattan at Marquette 8:00 p.m.
 Fri. 22 Canisius at Syracuse Noon
 Fri. 22 Temple at Villanova 4:00 p.m.
 Fri. 22 Rhode Island at Providence 7:00 p.m. Cox Sports

Sat. 23 Oakland (Mich.) at Connecticut (HCC) Noon
 Thurs. 28 **St. Joseph's Hawk Classic (Philadelphia, Pa.)**
 USF vs. Vermont 4:00 p.m.
 Thurs. 28 Prairie View A&M at Notre Dame 4:00 p.m.
 Thurs. 28 Loyola (Md.) at Villanova 7:30 p.m.
 Thurs. 28 Cincinnati at Arkansas 8:00 p.m.
 Thurs. 28 DePaul at UNLV 10:00 p.m.
 Fri. 29 **St. Joseph's Hawk Classic (Philadelphia, Pa.)**
 USF vs. Northeastern/St. Joseph's 2:00/4:00 p.m.
 Fri. 29 **Christmas City Classic (Bethlehem, Pa.)**
 Seton Hall vs. Central Michigan 5:00 p.m.
 Fri. 29 Eastern Illinois at Louisville 7:00 p.m.
 Fri. 29 Providence at Yale 7:00 p.m.
 Fri. 29 Hartford at Connecticut (HCC) 7:00 p.m.
 Fri. 29 Navy at Marquette 8:00 p.m.
 Sat. 30 Manhattan at Villanova 1:00 p.m.
 Sat. 30 Syracuse at Binghamton 1:00 p.m.
 Sat. 30 Notre Dame at Tennessee 2:00 p.m.
 Sat. 30 Rutgers at Old Dominion 2:00 p.m.
 Sat. 30 Utah at Georgetown 3:00 p.m.
 Sat. 30 DePaul at Chicago State 3:00 p.m.
 Sat. 30 St. Francis (Pa.) at West Virginia 4:30 p.m.
 Sat. 30 **Christmas City Classic (Bethlehem, Pa.)**
 Seton Hall vs. Gardner Webb/Lehigh 5:00/7:30 p.m.
 Sat. 30 St. John's at Stony Brook 7:00 p.m.
 Sun. 31 Sacred Heart at Connecticut (HCC) Noon
 Sun. 31 Sacramento State at Louisville 1:00 p.m.
 Sun. 31 Harvard at Providence 2:00 p.m.
 Sun. 31 Marquette at South Dakota State 2:00 p.m.

JANUARY

Tues. 2 RUTGERS at ST. JOHN'S 7:00 p.m.
 Tues. 2 NOTRE DAME at SETON HALL 7:00 p.m.
 Tues. 2 CONNECTICUT at WEST VIRGINIA 8:00 p.m. CSTV
 Wed. 3 Villanova at St. Joseph's 6:00 p.m.
 Wed. 3 GEORGETOWN at CINCINNATI 7:00 p.m.
 Wed. 3 LOUISVILLE at PROVIDENCE 7:00 p.m.
 Wed. 3 Louisiana State at USF 7:00 p.m.
 Wed. 3 SYRACUSE at MARQUETTE 8:00 p.m.
 Sat. 6 PITTSBURGH at RUTGERS Noon BETV
 Sat. 6 SETON HALL at LOUISVILLE 1:00 p.m.
 Sat. 6 PROVIDENCE at SYRACUSE (CD) 1:00 p.m.
 Sat. 6 GEORGETOWN at ST. JOHN'S 2:00 p.m.
 Sat. 6 Tennessee at Connecticut 4:00 p.m. CBS
 Sat. 6 CINCINNATI at USF 7:00 p.m.
 Sat. 6 WEST VIRGINIA at VILLANOVA 7:30 p.m.
 Sat. 6 MARQUETTE at DE PAUL 8:00 p.m.
 Tues. 9 USF at RUTGERS 7:00 p.m. CSTV
 Tues. 9 MARQUETTE at PITTSBURGH 7:00 p.m.
 Tues. 9 VILLANOVA at SYRACUSE 7:00 p.m.
 Tues. 9 SETON HALL at CONNECTICUT (GP) 7:30 p.m.
 Tues. 9 LOUISVILLE at GEORGETOWN 7:30 p.m.
 Tues. 9 WEST VIRGINIA at DE PAUL 8:00 p.m.
 Wed. 10 CINCINNATI at NOTRE DAME 7:00 p.m.
 Sat. 13 NOTRE DAME at USF Noon BETV
 Sat. 13 ST. JOHN'S at PITTSBURGH 1:30 p.m.
 Sat. 13 PROVIDENCE at WEST VIRGINIA 2:00 p.m. MSN
 Sat. 13 SYRACUSE at CONNECTICUT (GP) 2:00 p.m.

ALL EYES ARE ON PITT

BIG EAST COMPOSITE SCHEDULE

Sat. 13 RUTGERS at SETON HALL 2:00 p.m.
 Sat. 13 VILLANOVA at MARQUETTE 8:00 p.m.
 Sun. 14 DE PAUL at CINCINNATI 5:30 p.m. ESPNU
 Mon. 15 Connecticut at North Carolina (Smith Center) 7:00 p.m. ESPN2
 Tues. 16 DE PAUL at VILLANOVA 7:00 p.m. CSTV
 Tues. 16 ST. JOHN'S at NOTRE DAME 7:00 p.m.
 Tues. 16 LOUISVILLE at USF 7:00 p.m.
 Tues. 16 PITTSBURGH at SYRACUSE 7:00 p.m.
 Tues. 16 SETON HALL at WEST VIRGINIA 7:00 p.m.
 Tues. 16 GEORGETOWN at RUTGERS 7:30 p.m.
 Wed. 17 CONNECTICUT at PROVIDENCE (DDC) 7:00 p.m. Cox Sports
 Wed. 17 Xavier at Cincinnati 7:00 p.m.
 Sat. 20 VILLANOVA at WEST VIRGINIA Noon BETV
 Sat. 20 SYRACUSE at NOTRE DAME 2:00 p.m.
 Sat. 20 MARQUETTE at PROVIDENCE 2:00 p.m.
 Sat. 20 USF at PITTSBURGH 2:00 p.m.
 Sat. 20 SETON HALL at CINCINNATI 3:30 p.m.
 Sat. 20 GEORGETOWN at DE PAUL 8:00 p.m.
 Sun. 21 CONNECTICUT at ST. JOHN'S (MSG) 4:30 p.m.
 Sun. 21 RUTGERS at LOUISVILLE 7:00 p.m. ESPNU
 Tues. 23 PROVIDENCE at SETON HALL 7:00 p.m.
 Tues. 23 NOTRE DAME at MARQUETTE 8:00 p.m. CSTV
 Tues. 23 CINCINNATI at GEORGETOWN 8:00 p.m.
 Wed. 24 West Virginia at Marshall (Charleston Civic Center) 5:30 p.m.
 Wed. 24 PITTSBURGH at LOUISVILLE 7:00 p.m.
 Wed. 24 Rutgers at Temple (LC) 7:00 p.m.
 Wed. 24 DE PAUL at CONNECTICUT (GP) 7:30 p.m.
 Sat. 27 ST. JOHN'S at VILLANOVA Noon BETV
 Sat. 27 MARQUETTE at CINCINNATI 2:00 p.m.
 Sat. 27 PITTSBURGH at SETON HALL 2:00 p.m.
 Sat. 27 WEST VIRGINIA at GEORGETOWN 3:00 p.m.
 Sat. 27 NOTRE DAME at CONNECTICUT (GP) 7:00 p.m.
 Sat. 27 PROVIDENCE at DE PAUL 8:00 p.m.
 Sun. 28 Michigan State at Rutgers 5:00 p.m. ESPN2
 Sun. 28 USF at SYRACUSE 5:30 p.m. ESPNU
 Tues. 30 GEORGETOWN at USF 7:00 p.m. CSTV
 Tues. 30 CONNECTICUT at CINCINNATI 7:00 p.m.
 Tues. 30 DE PAUL at ST. JOHN'S 7:00 p.m.
 Tues. 30 MARQUETTE at RUTGERS 7:30 p.m.
 Tues. 30 LOUISVILLE at VILLANOVA 7:30 p.m.
 Wed. 31 NOTRE DAME at PITTSBURGH 7:00 p.m.
 Wed. 31 SYRACUSE at WEST VIRGINIA 7:00 p.m.

FEBRUARY

Sat. 3 DE PAUL at LOUISVILLE Noon BETV
 Sat. 3 SETON HALL at SYRACUSE Noon
 Sat. 3 PITTSBURGH at PROVIDENCE 2:00 p.m.
 Sat. 3 CINCINNATI at RUTGERS 2:00 p.m.
 Sat. 3 VILLANOVA at GEORGETOWN 3:00 p.m.
 Sat. 3 ST. JOHN'S at USF 5:00 p.m.
 Sat. 3 CONNECTICUT at MARQUETTE 8:00 p.m.
 Sun. 4 WEST VIRGINIA at NOTRE DAME 5:30 p.m. ESPNU
 Tues. 6 VILLANOVA at PITTSBURGH 7:00 p.m.
 Tues. 6 GEORGETOWN at SETON HALL 7:00 p.m.
 Tues. 6 ST. JOHN'S at WEST VIRGINIA 7:00 p.m.
 Tues. 6 PROVIDENCE at CINCINNATI 7:00 p.m.
 Tues. 6 RUTGERS at CONNECTICUT (GP) 8:00 p.m. CSTV
 Tues. 6 USF at DE PAUL 8:00 p.m.

Wed. 7 LOUISVILLE at NOTRE DAME 7:00 p.m.
 Sat. 10 MARQUETTE at GEORGETOWN Noon BETV
 Sat. 10 PROVIDENCE at ST. JOHN'S 2:00 p.m.
 Sat. 10 SYRACUSE at LOUISVILLE 7:00 p.m. WHAS
 Sat. 10 PITTSBURGH at USF 7:00 p.m.
 Sun. 11 VILLANOVA at SETON HALL 2:00 p.m.
 Sun. 11 Connecticut at Louisiana State 3:00 p.m. ESPN2
 Sun. 11 WEST VIRGINIA at RUTGERS 3:00 p.m. ESPN2
 Sun. 11 DE PAUL at NOTRE DAME 5:30 p.m. ESPN2
 Tues. 13 Seton Hall at St. Peter's TBA
 Tues. 13 CINCINNATI at PITTSBURGH 7:00 p.m. CSTV
 Tues. 13 USF at PROVIDENCE 7:00 p.m.
 Tues. 13 LOUISVILLE at CONNECTICUT (GP) 7:30 p.m.
 Tues. 13 NOTRE DAME at VILLANOVA 7:30 p.m.
 Tues. 13 ST. JOHN'S at MARQUETTE 8:00 p.m.
 Wed. 14 RUTGERS at SYRACUSE 7:00 p.m.
 Sat. 17 PITTSBURGH at CONNECTICUT (HCC) Noon BETV
 Sat. 17 NOTRE DAME at PROVIDENCE 2:00 p.m.
 Sat. 17 CINCINNATI at ST. JOHN'S 2:00 p.m.
 Sat. 17 SYRACUSE at GEORGETOWN 3:00 p.m.
 Sat. 17 LOUISVILLE at MARQUETTE 3:00 p.m.
 Sat. 17 USF at WEST VIRGINIA 6:30 p.m.
 Sat. 17 RUTGERS at VILLANOVA 7:00 p.m.
 Sat. 17 SETON HALL at DE PAUL 8:00 p.m.
 Tues. 20 VILLANOVA at CINCINNATI 7:00 p.m.
 Tues. 20 WEST VIRGINIA at PITTSBURGH 7:00 p.m.
 Tues. 20 MARQUETTE at SETON HALL 7:00 p.m.
 Tues. 20 CONNECTICUT at USF 7:00 p.m.
 Tues. 20 DE PAUL at SYRACUSE 7:00 p.m.
 Tues. 20 PROVIDENCE at RUTGERS 7:30 p.m.
 Tues. 20 ST. JOHN'S at LOUISVILLE 8:00 p.m. CSTV
 Wed. 21 GEORGETOWN at NOTRE DAME 7:00 p.m.
 Sat. 24 RUTGERS at NOTRE DAME Noon BETV
 Sat. 24 VILLANOVA at CONNECTICUT (HCC) Noon
 Sat. 24 LOUISVILLE at SYRACUSE 1:00 p.m.
 Sat. 24 CINCINNATI at WEST VIRGINIA 2:00 p.m. MSN
 Sat. 24 DE PAUL at PITTSBURGH 2:00 p.m.
 Sat. 24 GEORGETOWN at PROVIDENCE 2:00 p.m.
 Sat. 24 ST. JOHN'S at SETON HALL 2:00 p.m.
 Sat. 24 USF at MARQUETTE 8:00 p.m.
 Mon. 26 CONNECTICUT at RUTGERS 7:00 p.m. ESPN2
 Mon. 26 SYRACUSE at CINCINNATI 7:00 p.m.
 Mon. 26 WEST VIRGINIA at LOUISVILLE 7:00 p.m.
 Mon. 26 MARQUETTE at ST. JOHN'S 7:00 p.m.
 Mon. 26 SETON HALL at USF 7:00 p.m.
 Mon. 26 PITTSBURGH at GEORGETOWN 7:30 p.m.
 Mon. 26 PROVIDENCE at VILLANOVA 7:30 p.m.
 Mon. 26 NOTRE DAME at DE PAUL 9:00 p.m. CSTV

All Times (EST) are Subject to Change

GP – Gampel Pavilion (Storrs, Conn.)

HCC – Hartford Civic Center (Hartford, Conn.)

DDC – Dunkin Donuts Center (Providence, R.I.)

CD – Carrier Dome (Syracuse, N.Y.)

MSG – Madison Square Garden (New York, N.Y.)

LC – Liacouras Center (Philadelphia, Pa.)

BETV – BIG EAST Television (Selected Regional Networks)

CSTV – College Sports Television

MSN – Mountaineer Sports Network

PITT BIG EAST CHAMPIONSHIP

2007 BIG EAST WOMEN'S BASKETBALL CHAMPIONSHIP Presented by Aéropostale

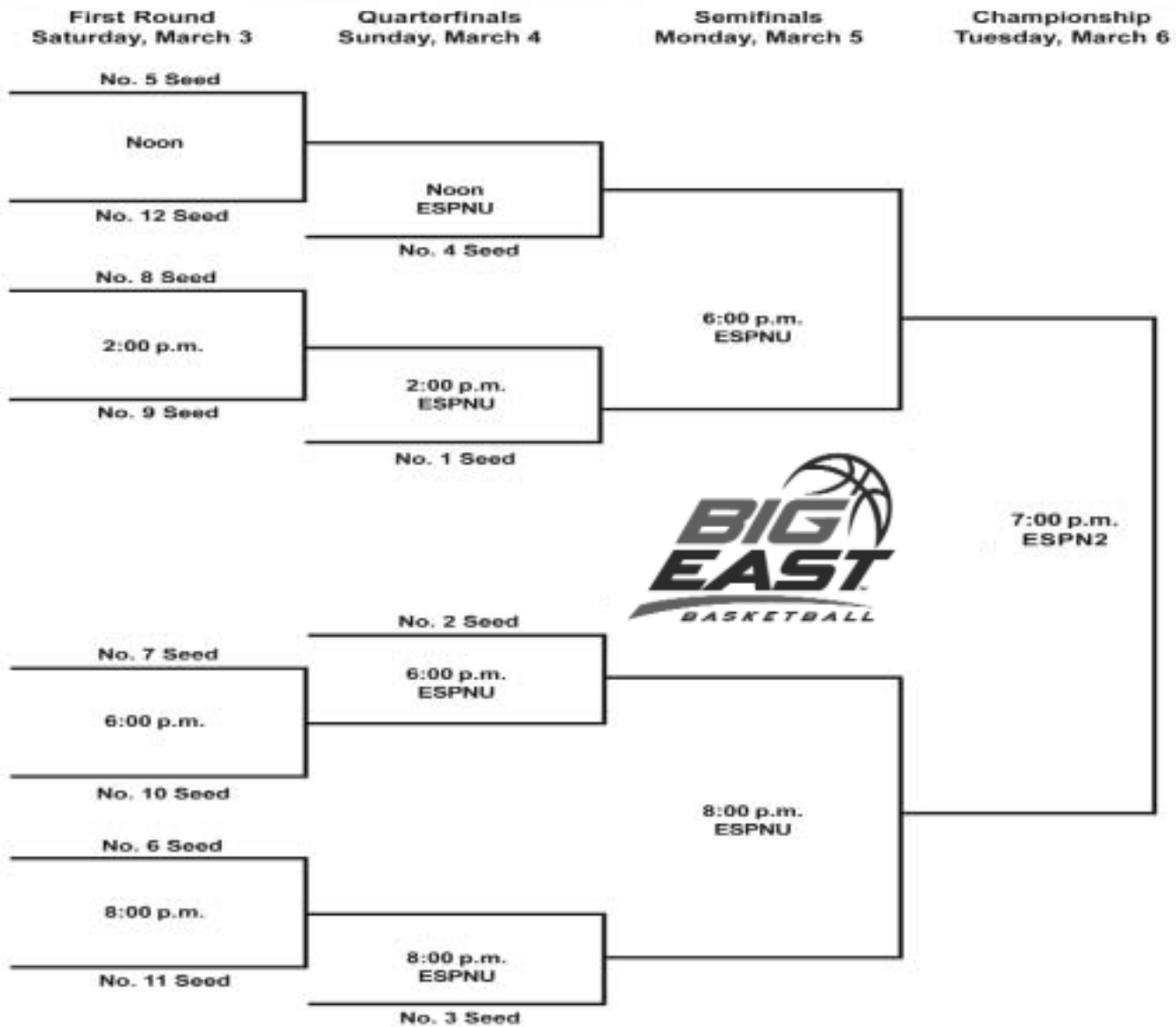

ALL EYES ARE ON PITT

PITT IN THE BIG EAST CHAMPIONSHIP

Pittsburgh owns an all-time record of 10-21 in the conference tournament. The Panthers broke a seven-game losing streak in the tournament in 2006 with a 77-62 win over Cincinnati in the first round. The win is the first for Pitt since a 59-57 win over Villanova in 1996. The Panthers fell in the second-round game to No. 3 seed DePaul 69-46.

The following is a list of the Panthers' all-time games in the Big East Tournament:

DATE	SEED	OPPONENT	RESULT	SITE
3-5-06	#6	#3 DePaul	L, 69-46	UC
3-4-06	#6	#11 Cincinnati	W, 77-62	UC
3-5-05	#10	#7 West Virginia	L, 77-68	UC
3-8-03	#11	#6 Notre Dame	L, 73-65	RU

DATE	SEED	OPPONENT	RESULT	SITE
3-4-00	#8	#9 St. John's	L, 75-62	UC
2-27-99	#12	#5 Georgetown	L, 70-52	RU
2-28-98	#13	#4 Villanova	L, 56-51	RU
3-1-97	#13	#4 Miami	L, 64-50	UC
3-4-96	#13	#1 UConn	L, 83-51	UC
3-3-96	#13	#5 Villanova	W, 59-57	UC
3-2-96	#13	#4 Miami	W, 52-49	UC
3-5-95	#4	#1 UConn	L, 95-63	SHU
3-4-95	#4	#5 St. John's	W, 73-67	SHU
3-6-94	#3	#2 Seton Hall	L, 66-54	UC
3-5-94	#3	#6 Miami	W, 70-60	UC
3-6-93	#4	#5 Villanova	L, 74-59	PC
3-7-92	#7	#2 UConn	L, 86-50	UC
3-6-92	#7	#10 Boston College	W, 70-59	UC

DATE	SEED	OPPONENT	RESULT	SITE
3-3-91	#3	#2 Providence	L, 107-92	GU
3-2-91	#3	#6 Boston College	W, 82-78	GU
3-4-90	#6	#2 Providence	L, 89-88	UC
3-3-90	#6	#3 Seton Hall	W, 84-77	UC
3-2-89	#9	#8 Georgetown	L, 61-57	SHU
3-5-88	#7	#3 St. John's	L, 93-73	UP
3-4-88	#7	#2 Villanova	W, 54-51	UP
2-26-87	#9	#8 Seton Hall	L, 77-64	VU
2-28-86	#6	#3 Syracuse	L, 58-57	BC
3-1-85	#4	#5 Syracuse	L, 56-55	SU
3-3-84	#1	#4 Seton Hall	L, 80-68	SJU
3-2-84	#1	#9 UConn	W, 60-57	SJU
3-4-83	#3	#6 Georgetown	L, 61-60	PC

PITT SERIES RECORDS

ALL EYES ARE ON PITT

AKRON

PITTSBURGH LEADS 2-0

At Pittsburgh: Pittsburgh leads 2-0
 At Akron: n/a
 At Neutral Sites: n/a
 Current Streak: Pittsburgh — 2
 Most Pittsburgh Points: 91 (91-46) in 2005-06
 Most Akron Points: 63 (72-63) in 1982-83
 Biggest Pittsburgh Win: 45 (91-46) in 2005-06
 Biggest Akron Win: n/a

Dec. 4, 1982HW72-63
 Nov. 22, 2005HW91-46

AMERICAN

PITTSBURGH LEADS 3-1

At Pittsburgh: Pittsburgh leads 2-1
 At Washington DC: Pittsburgh leads 1-0
 At Neutral Sites: n/a
 Current Streak: Pittsburgh — 3
 Most Pittsburgh Points: 98 (98-61) in 1988-89
 Most American Points: 71 (76-71) in 1987-88
 Biggest Pittsburgh Win: 37 (98-61) in 1988-89
 Biggest American Win: 2 (61-59) in 1986-87

Nov. 29, 1986HL59-61
 Dec. 2, 1987AW76-71
 Dec. 3, 1988HW98-61
 Nov. 24, 2001HW84-60

ARIZONA

PITTSBURGH LEADS 1-0

At Pittsburgh: n/a
 At Tucson: Pittsburgh leads 1-0
 At Neutral Sites: n/a
 Current Streak: Pittsburgh — 1
 Most Pittsburgh Points: 81 (81-80) in 2001-02
 Most Arizona Points: 80 (81-80) in 2001-02
 Biggest Pittsburgh Win: 1 (81-80) in 2001-02
 Biggest Arizona Win: n/a

Dec. 2, 2001A •W81-80
 • Arizona Basketball Classic (Tucson, AZ)

ARKANSAS

ARKANSAS LEADS 1-0

At Pittsburgh: n/a
 At Fayetteville: n/a
 At Neutral Sites: Arkansas leads 1-0
 Current Streak: Arkansas — 1
 Most Pittsburgh Points: 75 (76-75) in 1994-95
 Most Arkansas Points: 76 (76-75) in 1994-95
 Biggest Pittsburgh Win: n/a
 Biggest Arkansas Win: 1 (76-75) in 1994-95

Nov. 25, 1994N •L75-76
 • UNLV 7-UP Desert Classic (Las Vegas, NV)

ASHLAND

ASHLAND LEADS 2-1

At Pittsburgh: Series tied 1-1
 At Ashland: Ashland leads 1-0
 At Neutral Sites: n/a
 Current Streak: Pittsburgh — 1
 Most Pittsburgh Points: 78 (78-55) in 1975-76
 Most Ashland Points: 80 (80-63) in 1974-75
 Biggest Pittsburgh Win: 23 (78-55) in 1975-76
 Biggest Ashland Win: 17 (80-63) in 1974-75

Jan. 22, 1975HL63-80
 March 8, 1975AL58-64
 Jan. 21, 1976HW78-55

BALL STATE

PITTSBURGH LEADS 1-0

At Pittsburgh: Pittsburgh leads 1-0
 At Muncie: n/a
 At Neutral Sites: n/a
 Current Streak: Pittsburgh — 1
 Most Pittsburgh Points: 79 (79-69) in 1993-94
 Most Ball State Points: 69 (79-69) in 1993-94
 Biggest Pittsburgh Win: 10 (79-69) in 1993-94
 Biggest Ball State Win: n/a

Dec. 30, 1993H •W79-69
 • Lady Panther Invitational

BAYLOR

PITTSBURGH LEADS 1-0

At Pittsburgh: n/a
 At Baylor: n/a
 At Neutral Sites: Pittsburgh leads 1-0
 Current Streak: Pittsburgh — 1
 Most Pittsburgh Points: 101 (101-81) in 1980-81
 Most Baylor Points: 81 (101-81) in 1980-81
 Biggest Pittsburgh Win: 20 (101-81) in 1980-81
 Biggest Baylor Win: n/a

March 27, 1981N •W101-81
 • National Women's Invitational Tournament (Amarillo, TX)

BOSTON COLLEGE

BOSTON COLLEGE LEADS 25-15

At Pittsburgh: Boston College leads 11-7
 At Chestnut Hill: Boston College leads 14-6
 At Neutral Sites: Pittsburgh leads 2-0
 Current Streak: Boston College — 13
 Most Pittsburgh Points: 85, twice
 Most Boston College Points: 91 (91-55) in 1986-87
 Biggest Pittsburgh Win: 19 (82-63) in 1993-94
 Biggest Boston College Win: 36 (91-55) in 1986-87

Jan. 31, 1983AW70-62
 Feb. 25, 1984AW62-48
 Jan. 16, 1985AW53-52
 Feb. 16, 1985HW70-61
 Jan. 9, 1986HL57-69
 Feb. 8, 1986AL57-71

Jan. 10, 1987AL55-91
 Feb. 11, 1987HL52-60
 Jan. 7, 1988AL44-70
 Feb. 6, 1988HL (ot)67-75
 Jan. 14, 1989AL58-67
 Feb. 15, 1989HL65-69
 Jan. 13, 1990HW85-76
 Feb. 14, 1990AL58-77
 Jan. 19, 1991AW74-70
 Feb. 20, 1991HW85-70
 March 2, 1991N (BET)W82-78
 Jan. 18, 1992AW65-62
 Feb. 19, 1992HL63-67
 March 6, 1992N (BET)W70-59
 Jan. 19, 1993HW69-64
 Feb. 20, 1993AL57-59
 Jan. 3, 1994AW82-63
 Jan. 30, 1994HW74-65
 Jan. 14, 1995HW71-63
 Feb. 11, 1995AL53-69
 Jan. 20, 1996HW72-69
 Jan. 15, 1997AL66-70
 Feb. 22, 1997HL59-84
 Jan. 21, 1998AL64-75
 Feb. 13, 1999HL65-86
 Feb. 23, 1999AL66-72
 Jan. 29, 2000AL54-85
 Feb. 20, 2000HL52-66
 Feb. 24, 2001AL (ot)63-65
 Jan. 12, 2002HL57-81
 Feb. 16, 2002AL37-64
 Feb. 22, 2003HL52-78
 Feb. 5, 2004AL44-79
 Jan. 29, 2005AL55-72

(BET) Big East Tournament

BOSTON UNIVERSITY

PITTSBURGH LEADS 1-0

At Pittsburgh: Pittsburgh leads 1-0
 At Boston: n/a
 At Neutral Sites: n/a
 Current Streak: Pittsburgh — 1
 Most Pittsburgh Points: 75 (75-74) in 1982-83
 Most Boston Points: 74 (75-74) in 1982-83
 Biggest Pittsburgh Win: 1 (75-74) in 1982-83
 Biggest Boston Win: n/a

Jan. 23, 1983HW75-74

BOWIE STATE

PITTSBURGH LEADS 1-0

At Pittsburgh: Pittsburgh leads 1-0
 At Bowie: n/a
 At Neutral Sites: n/a
 Current Streak: Pittsburgh — 1
 Most Pittsburgh Points: 112 (112-62) in 1981-82
 Most Bowie State Points: 62 (112-62) in 1981-82
 Biggest Pittsburgh Win: 50 (112-62) in 1981-82
 Biggest Bowie State Win: n/a

Dec. 5, 1981H •W112-62
 • Pitt Tournament

PITT

SERIES RECORDS

BUCKNELL

BUCKNELL LEADS 1-0

At Pittsburgh: Bucknell leads 1-0

At Lewisburg: n/a

At Neutral Sites: n/a

Current Streak: Bucknell — 1

Most Pittsburgh Points: 57 (58-57) in 2001-02

Most Bucknell Points: 58 (58-57) in 2001-02

Biggest Pittsburgh Win: n/a

Biggest Bucknell Win: 1 (58-57) in 2001-02

Nov. 20, 2001H.....L.....57-58

CALIFORNIA-BERKELEY

CALIFORNIA-BERKELEY LEADS 1-0

At Pittsburgh: n/a

At Berkeley: n/a

At Neutral Sites: California leads 1-0

Current Streak: California — 1

Most Pittsburgh Points: 35 (40-35) in 1998-99

Most California Points: 40 (40-35) in 1998-99

Biggest Pittsburgh Win: n/a

Biggest California Win: 5 (40-35) in 1998-99

Dec. 20, 1998N •L.....35-40

• Oakland Tribune Classic (Oakland, CA)

CALIFORNIA-IRVINE

CALIFORNIA-IRVINE LEADS 1-0

At Pittsburgh: n/a

At Irvine: Cal-Irvine leads 1-0

At Neutral Sites: n/a

Current Streak: Cal-Irvine — 1

Most Pittsburgh Points: 70 (74-70) in 2000-01

Most Cal-Irvine Points: 74 (74-70) in 2000-01

Biggest Pittsburgh Win: n/a

Biggest Cal-Irvine Win: 4 (74-70) in 2000-01

Dec. 28, 2000A.....L.....70-74

CAMPBELL

PITTSBURGH LEADS 1-0

At Pittsburgh: n/a

At Buies Creek: n/a

At Neutral Sites: Pittsburgh leads 1-0

Current Streak: Pittsburgh — 1

Most Pittsburgh Points: 70 (70-60) in 1999-2000

Most Campbell Points: 60 (70-60) in 1999-2000

Biggest Pittsburgh Win: 10 (70-60) in 1999-2000

Biggest Campbell Win: n/a

Dec. 29, 1999N •W70-60

• Georgia Tech/Atlanta Marriott Invitational (Atlanta, GA)

CANISIUS

PITTSBURGH LEADS 1-0

At Pittsburgh: Pittsburgh leads 1-0

At Buffalo: n/a

At Neutral Sites: n/a

Current Streak: Pittsburgh — 1

Most Pittsburgh Points: 80 (80-53) in 1993-94

Most Canisius Points: 53 (80-53) in 1993-94

Biggest Pittsburgh Win: 27 (80-53) in 1993-94

Biggest Canisius Win: n/a

Dec. 29, 1993H •W80-53

• Lady Panther Invitational

CENTRAL CONNECTICUT STATE

PITTSBURGH LEADS 1-0

At Pittsburgh: Pittsburgh leads 1-0

At New Britain: n/a

At Neutral Sites: n/a

Current Streak: Pittsburgh — 1

Most Pittsburgh Points: 75 (75-59) in 2003-04

Most Central Connecticut State Points: 59 (75-59) in 2003-04

Biggest Pittsburgh Win: 16 (75-59) in 2003-04

Biggest Central Connecticut State Win: n/a

Nov. 28, 2003H.....W75-59

CENTRAL MISSOURI

CENTRAL MISSOURI LEADS 1-0

At Pittsburgh: n/a

At Warrensburg: n/a

At Neutral Sites: Central Missouri leads 1-0

Current Streak: Central Missouri — 1

Most Pittsburgh Points: 59 (61-59) in 1977-78

Most Central Missouri Points: 61 (61-59) in 1977-78

Biggest Pittsburgh Win: n/a

Biggest Central Missouri Win: 2 (61-59) in 1977-78

Dec. 16, 1977N •L.....59-61

• Mississippi Invitational (Oxford, MS)

CENTRAL STATE

PITTSBURGH LEADS 1-0

At Pittsburgh: Pittsburgh leads 1-0

At Wilberforce: n/a

At Neutral Sites: n/a

Current Streak: Pittsburgh — 1

Most Pittsburgh Points: 95 (95-46) in 1983-84

Most Central State Points: 46 (95-46) in 1983-84

Biggest Pittsburgh Win: 49 (95-46) in 1983-84

Biggest Central State Win: n/a

Dec. 3, 1983H.....W95-46

COLLEGE OF CHARLESTON

PITTSBURGH LEADS 1-0

At Pittsburgh: n/a

At Charleston: n/a

At Neutral Sites: Pittsburgh leads 1-0

Current Streak: Pittsburgh — 1

Most Pittsburgh Points: 69 (69-53) in 1978-79

Most Charleston Points: 53 (69-53) in 1978-79

Biggest Pittsburgh Win: 16 (69-53) in 1978-79

Biggest Charleston Win: n/a

Dec. 22, 1978N •W69-53

• Carolina Christmas Classic (Chapel Hill, NC)

CHARLESTON (WV)

PITTSBURGH LEADS 2-0

At Pittsburgh: Pittsburgh leads 1-0

At Charleston: Pittsburgh leads 1-0

At Neutral Sites: n/a

Current Streak: Pittsburgh — 2

Most Pittsburgh Points: 77 (77-65) in 1980-81

Most Charleston Points: 65 (77-65) in 1980-81

Biggest Pittsburgh Win: 12 (77-65) in 1980-81

Biggest Charleston Win: n/a

Nov. 30, 1979A.....W57-56

Dec. 10, 1980H.....W77-65

CHEYNEY STATE

CHEYNEY STATE LEADS 8-0

At Pittsburgh: Cheyney State leads 4-0

At Cheyney: Cheyney State leads 2-0

At Neutral Sites: Cheyney State leads 2-0

Current Streak: Cheyney State — 8

Most Pittsburgh Points: 59 (85-59) in 1981-82

Most Cheyney State Points: 97 (97-56) in 1982-83

Biggest Pittsburgh Win: n/a

Biggest Cheyney Win: 41 (97-56) in 1982-83

Dec. 14, 1975H •L.....32-47

Feb. 14, 1976.....A.....L.....44-77

March 11, 1976.....N ••L.....50-62

Feb. 15, 1979.....H.....L.....49-61

March 2, 1979.....N ••L.....46-62

Dec. 7, 1980H •L.....55-65

Jan. 30, 1982.....A.....L.....59-85

Jan. 16, 1983.....H.....L.....56-97

• Pitt Tournament

•• EIAIW Regional Championships

ALL EYES ARE ON PITT

PITT SERIES RECORDS

CINCINNATI

PITT LEADS 3-2

At Pittsburgh: Cincinnati leads 2-0
 At Cincinnati: Pittsburgh leads 2-0
 At Neutral Sites: Pittsburgh leads 1-0
 Current Streak: Pittsburgh — 2
 Most Pittsburgh Points: 77 (77-62) in 2005-06
 Most Cincinnati Points: 85 (85-59) in 1982-83
 Biggest Pittsburgh Win: 15 (77-62) in 2005-06
 Biggest Cincinnati Win: 26 (85-59) in 1982-83

Dec. 5, 1982H.....L.....	59-85
Nov. 28, 1999A.....W.....	58-55
March 16, 2000H •.....L.....	60-76
Feb. 4, 2006A.....W.....	64-63
March 4, 2006N (BET).....W.....	77-62

• National Women's Invitational Tournament (Pittsburgh, PA)
 (BET) Big East Championship

CLEMSON

CLEMSON LEADS 4-2

At Pittsburgh: Series tied 1-1
 At Clemson: Clemson leads 2-0
 At Neutral Sites: Series tied 1-1
 Current Streak: Clemson — 3
 Most Pittsburgh Points: 72, twice
 Most Clemson Points: 94 (94-72) in 1983-84
 Biggest Pittsburgh Win: 11 (72-61) in 1976-77
 Biggest Clemson Win: 22 (94-72) in 1983-84

Dec. 17, 1976N •.....W.....	72-61
Dec. 21, 1978N ••.....L.....	68-75
Dec. 6, 1981H •••.....W.....	67-64
Jan. 23, 1984A.....L.....	72-94
Dec. 21, 2003H.....L.....	47-62
Dec. 11, 2004A.....L.....	38-51

• Mississippi Invitational (Oxford, MS)
 •• Carolina Christmas Classic (Chapel Hill, NC)
 ••• Pitt Tournament

CLEVELAND STATE

PITTSBURGH LEADS 11-1

At Pittsburgh: Pittsburgh leads 6-1
 At Cleveland: Pittsburgh leads 4-0
 At Neutral Sites: Pittsburgh leads 1-0
 Current Streak: Pittsburgh — 1
 Most Pittsburgh Points: 83 (83-69) in 1992-93
 Most Cleveland State Points: 78 (78-66) in 1983-84
 Biggest Pittsburgh Win: 38 (79-41) in 1978-79
 Biggest Cleveland State Win: 12 (78-66) in 1983-84

Jan. 17, 1979H.....W.....	79-41
Jan. 23, 1980A.....W.....	75-64
Feb. 21, 1981H.....W.....	80-65
Feb. 6, 1982A.....W.....	73-61
Feb. 2, 1983H.....W (ot).....	75-68
Feb. 22, 1984H.....L.....	66-78
Jan. 14, 1987A.....W.....	72-63
Jan. 25, 1988H.....W.....	75-62
Dec. 19, 1988A.....W.....	76-65
Nov. 24, 1989H •.....W.....	77-73
Dec. 28, 1989N ••.....W.....	80-52
Dec. 28, 1992H •.....W.....	83-69

• Lady Panther Invitational
 •• Burger King Classic (Miami, FL)

COMMUNITY COLLEGE OF ALLEGHENY COUNTY

PITTSBURGH LEADS 3-0

At Pittsburgh (H): Pittsburgh leads 2-0
 At Pittsburgh (A): Pittsburgh leads 1-0
 At Neutral Sites: n/a
 Current Streak: Pittsburgh — 3
 Most Pittsburgh Points: 112 (112-25) in 1976-77
 Most CCAC Points: 37 (75-37) in 1974-75
 Biggest Pittsburgh Win: 87 (112-25) in 1976-77
 Biggest CCAC Win: n/a

Jan. 15, 1975H.....W.....	75-37
Jan. 10, 1976H.....W.....	82-29
Jan. 22, 1977A.....W.....	112-25

COPPIN STATE

SERIES TIED 1-1

At Pittsburgh: Series tied 1-1
 At Baltimore: n/a
 At Neutral Sites: n/a
 Current Streak: Coppin State — 1
 Most Pittsburgh Points: 81 (81-35) in 1996-97
 Most Coppin State Points: 35 (81-35) in 1996-97
 Biggest Pittsburgh Win: 46 (81-35) in 1996-97
 Biggest Coppin State Win: n/a

Dec. 29, 1996H •.....W.....	81-35
Nov. 25, 2003H.....L.....	61-75

• Lady Panther Invitational

CONNECTICUT

CONNECTICUT LEADS 33-9

At Pittsburgh: Connecticut leads 14-4
 At Storrs: Connecticut leads 16-4
 At Neutral Sites: Connecticut leads 3-1
 Current Streak: Connecticut — 20
 Most Pittsburgh Points: 89 (89-59) in 1984-85
 Most Connecticut Points: 112 (112-43) in 2001-02
 Biggest Pittsburgh Win: 30 (89-59) in 1984-85
 Biggest Connecticut Win: 69 (112-43) in 2001-02

Feb. 9, 1983A.....W.....	79-67
Jan. 28, 1984A.....W.....	78-56
March 2, 1984N (BET).....W.....	60-57
Jan. 23, 1985H.....W.....	89-59
Feb. 23, 1985A.....W.....	62-59
Jan. 18, 1986A.....W.....	57-53
Feb. 19, 1986H.....W.....	73-59
Jan. 3, 1987A.....L.....	56-62
Jan. 31, 1987H.....L.....	62-75
Jan. 13, 1988H.....L.....	56-62
Feb. 13, 1988A.....L.....	54-80
Jan. 7, 1989A.....L.....	60-90
Feb. 4, 1989H.....L.....	63-77
Jan. 24, 1990A.....L.....	68-81
Feb. 24, 1990H.....L (ot).....	80-82
Jan. 26, 1991H.....W.....	61-59
Feb. 25, 1991A.....L.....	55-79
Jan. 25, 1992H.....L.....	53-71
Feb. 26, 1992A.....L.....	47-90
March 7, 1992N (BET).....L.....	50-86



Carol Morton and the Panthers knocked off Connecticut, 61-59, on Jan. 26, 1991. Pittsburgh, which finished 16-13, was one of only two teams to beat the Huskies in regular-season play in 1990-91.

Jan. 24, 1993A.....L.....	52-73
Feb. 24, 1993H.....W.....	76-74
Feb. 4, 1994H.....L.....	63-80
Feb. 20, 1994A.....L.....	59-83
Jan. 2, 1995A.....L.....	67-100
Feb. 16, 1995H.....L.....	43-71
March 5, 1995N (BET).....L.....	63-95
Jan. 27, 1996A.....L.....	52-91
March 4, 1996N (BET).....L.....	51-83
Dec. 7, 1996H.....L.....	51-78
Feb. 19, 1997A.....L.....	71-103
Jan. 14, 1998H.....L.....	46-83
Jan. 7, 1999H.....L.....	52-106
Jan. 31, 1999A.....L.....	43-79
Jan. 15, 2000A.....L.....	36-88
Jan. 20, 2001H.....L.....	43-83
Jan. 2, 2002A.....L.....	43-112
Jan. 25, 2003H.....L.....	55-76
Feb. 17, 2003A •.....L.....	42-97
Jan. 26, 2005H.....L.....	53-89
Feb. 22, 2005A.....L.....	49-97
Jan. 21, 2006H.....L.....	54-65

(BET) Big East Tournament
 • Hartford Civic Center (Hartford, CT)

DAYTON

DAYTON LEADS 1-0

At Pittsburgh: n/a
 At Dayton: n/a
 At Neutral Sites: Dayton leads 1-0
 Current Streak: Dayton — 1
 Most Pittsburgh Points: 61 (79-61) in 1982-83
 Most Dayton Points: 79 (79-61) in 1982-83
 Biggest Pittsburgh Win: n/a
 Biggest Dayton Win: 18 (79-61) in 1982-83

Dec. 30, 1982N •.....L.....	61-79
---------------	---------------------	-------

• Dial Christmas Classic (Miami, FL)

ALL EYES ARE ON PITT

PITT SERIES RECORDS

DELAWARE

PITTSBURGH LEADS 4-0

At Pittsburgh: Pittsburgh leads 3-0
 At Newark: Pittsburgh leads 1-0
 At Neutral Sites: n/a
 Current Streak: Pittsburgh — 4
 Most Pittsburgh Points: 82 (82-69) in 2005-06
 Most Delaware Points: 69 twice
 Biggest Pittsburgh Win: 17, twice
 Biggest Delaware Win: n/a

Feb. 12, 1979.....	A	W	77-69
Nov. 26, 1989.....	H •	W	73-56
Dec. 29, 1992.....	H •	W	68-51
Nov. 30, 2005.....	H ••	W	82-69

- Lady Panther Invitational
- Women's National Invitational Tournament

DELAWARE STATE

PITTSBURGH LEADS 1-0

At Pittsburgh: Pittsburgh leads 1-0
 At Dover: n/a
 At Neutral Sites: n/a
 Current Streak: Pittsburgh — 1
 Most Pittsburgh Points: 65 (65-36) in 2000-01
 Most Delaware State Points: 36 (65-36) in 2000-01
 Biggest Pittsburgh Win: 29 (65-36) in 2000-01
 Biggest Delaware State Win: n/a

Dec. 9, 2000.....	H	W	65-36
-------------------	---	---	-------

DEPAUL

DEPAUL LEADS 2-1

At Pittsburgh: Pittsburgh leads 1-0
 At Chicago: DePaul leads 1-0
 At Neutral Sites: DePaul leads 1-0
 Current Streak: DePaul — 2
 Most Pittsburgh Points: 85 (85-84) in 1980-81
 Most DePaul Points: 84 (85-84) in 1980-81
 Biggest Pittsburgh Win: 1 (85-84) in 1980-81
 Biggest DePaul Win: 15 (69-46) in 2005-06

Dec. 6, 1980.....	H •	W (ot)	85-84
Jan. 3, 2006.....	A	L	75-81
March 5, 2006.....	N (BEC)	L	46-69

- Pitt Tournament
- (BEC) Big East Championship

DETROIT

SERIES TIED 2-2

At Pittsburgh: Pittsburgh leads 2-0
 At Detroit: Detroit leads 2-0
 At Neutral Sites: n/a
 Current Streak: Detroit — 1
 Most Pittsburgh Points: 79 (79-65) in 1980-81
 Most Detroit Points: 86 (86-66) in 1984-85
 Biggest Pittsburgh Win: 14 (79-65) in 1980-81
 Biggest Detroit Win: 20 (86-66) in 1984-85

Jan. 10, 1981.....	H	W	79-65
Feb. 7, 1982.....	A	L	59-70
Feb. 5, 1983.....	H	W	66-58
Dec. 29, 1984.....	A	L	66-86

DUQUESNE

PITTSBURGH LEADS 16-8

At Pittsburgh (H): Pittsburgh leads 10-2
 At Pittsburgh (A): Pittsburgh leads 5-4
 At Neutral Sites: Duquesne leads 2-1
 Current Streak: Pittsburgh — 1
 Most Pittsburgh Points: 96 (96-84) in 1984-85
 Most Duquesne Points: 92 (92-80) in 2003-04
 Biggest Pittsburgh Win: 59 (91-32) in 1974-75
 Biggest Duquesne Win: 12 (92-80) in 2003-04

Dec. 6, 1974.....	H •	W	91-32
Dec. 5, 1979.....	H	W	72-37
Feb. 1, 1984.....	H	W	84-55
Feb. 9, 1985.....	H	W	96-84
Dec. 11, 1986.....	A	W	69-68
Dec. 11, 1987.....	H	W	85-69
Dec. 28, 1988.....	A	W	79-70
Dec. 9, 1989.....	H	W	88-51
Nov. 29, 1990.....	A	W	80-68
Nov. 30, 1991.....	H ••	W	78-74
Dec. 1, 1992.....	A	W	80-67
Nov. 27, 1993.....	H	W	66-50
Nov. 30, 1994.....	A	W	74-71
Nov. 29, 1995.....	N •••	L	53-55
Dec. 21, 1996.....	N •••	W	74-59
Feb. 5, 1998.....	N •••	L	62-68
Dec. 4, 1998.....	A	L	58-65
Jan. 1, 2000.....	H	W (ot)	62-57
Nov. 29, 2000.....	A	L	59-67
Dec. 8, 2001.....	H	L	54-63
Dec. 3, 2002.....	A	L	60-62
Dec. 3, 2003.....	H	L	80-92
Dec. 7, 2004.....	A	L	71-82
Nov. 30, 2005.....	H	W	82-69

- Pitt Tournament
- Lady Panther Invitational
- Played at Civic Arena (Pittsburgh, PA)

EASTERN KENTUCKY

EASTERN KENTUCKY LEADS 2-1

At Pittsburgh: Series tied 1-1
 At Richmond: Eastern Kentucky leads 1-0
 At Neutral Sites: n/a
 Current Streak: Pittsburgh — 1
 Most Pittsburgh Points: 93 (101-93) in 1986-87
 Most Eastern Kentucky Points: 101 (101-93) in 1986-87
 Biggest Pittsburgh Win: 10 (78-68) in 2002-03
 Biggest Eastern Kentucky Win: 8 (101-93) in 1986-87

Dec. 30, 1986.....	A	L	93-101
Nov. 25, 1988.....	H •	L	79-82
Dec. 17, 2002.....	H	W	78-68

- Lady Panther Invitational

EASTERN MICHIGAN

SERIES TIED 2-2

At Pittsburgh: Series tied 1-1
 At Ypsilanti: Series tied 1-1
 At Neutral Sites: n/a
 Current Streak: Pittsburgh — 1
 Most Pittsburgh Points: 87 (87-76) in 1989-90
 Most Eastern Michigan Points: 79 (79-74) in 1979-80
 Biggest Pittsburgh Win: 14 (73-59) in 1978-79
 Biggest Eastern Michigan Win: 8 (75-67) in 1983-84

Feb. 3, 1979.....	H	W	73-59
Jan. 20, 1980.....	A	L (ot)	74-79
Dec. 30, 1983.....	H	L	67-75
Dec. 19, 1989.....	A	W	87-76

EAST STROUDSBURG

PITTSBURGH LEADS 2-0

At Pittsburgh: Pittsburgh leads 1-0
 At East Stroudsburg: n/a
 At Neutral Sites: Pittsburgh leads 1-0
 Current Streak: Pittsburgh — 2
 Most Pittsburgh Points: 91 (91-56) in 1976-77
 Most East Stroudsburg Points: 56 (91-56) in 1976-77
 Biggest Pittsburgh Win: 35 (91-56) in 1976-77
 Biggest East Stroudsburg Win: n/a

March 12, 1976.....	N •	W	64-55
Dec. 3, 1976.....	H ••	W	91-56

- EIAIW Regional Championships
- Pitt Tournament

EDINBORO

SERIES TIED 5-5

At Pittsburgh: Pittsburgh leads 4-2
 At Edinboro: Edinboro leads 3-1
 At Neutral Sites: n/a
 Current Streak: Pittsburgh — 2
 Most Pittsburgh Points: 87 (87-84) in 1976-77
 Most Edinboro Points: 84 (87-84) in 1976-77
 Biggest Pittsburgh Win: 21 (75-54) in 1979-80
 Biggest Edinboro Win: 26 (69-43) in 1978-79

Jan. 25, 1975.....	A	L	63-76
Jan. 28, 1976.....	H	L	56-64
Feb. 2, 1977.....	A	L	66-77
Feb. 24, 1977.....	H	W	87-84
Dec. 5, 1977.....	H •	W	77-74
Feb. 22, 1978.....	H	W	80-64
Dec. 10, 1978.....	H •	L	48-67
Jan. 31, 1979.....	A	L	43-69
Jan. 16, 1980.....	H	W	75-54
Jan. 28, 1981.....	A	W	58-50

- Pitt Tournament

ALL EYES ARE ON PITT

PITT SERIES RECORDS

ALL EYES ARE ON PITT

FAIRFIELD

PITTSBURGH LEADS 1-0

At Pittsburgh: n/a
 At Fairfield: n/a
 At Neutral Sites: Pittsburgh leads 1-0
 Current Streak: Pittsburgh — 1
 Most Pittsburgh Points: 66 (66-62) in 1981-82
 Most Fairfield Points: 62 (66-62) in 1981-82
 Biggest Pittsburgh Win: 4 (66-62) in 1981-82
 Biggest Fairfield Win: n/a

Dec. 30, 1981N •W66-62
 • LaSalle Tournament (Philadelphia, PA)

FAIRMONT STATE

PITTSBURGH LEADS 3-0

At Pittsburgh: Pittsburgh leads 2-0
 At Fairmont: Pittsburgh leads 1-0
 At Neutral Sites: n/a
 Current Streak: Pittsburgh — 3
 Most Pittsburgh Points: 100 (100-55) in 1983-84
 Most Fairmont State Points: 59 (79-59) in 1982-83
 Biggest Pittsburgh Win: 45 (100-55) in 1983-84
 Biggest Fairmont State Win: n/a

Nov. 18, 1981HW65-29
 Nov. 19, 1982AW79-59
 Nov. 22, 1983HW100-55

FEDERAL CITY

PITTSBURGH LEADS 2-0

At Pittsburgh: Pittsburgh leads 1-0
 At Federal City: Pittsburgh leads 1-0
 At Neutral Sites: n/a
 Current Streak: Pittsburgh — 2
 Most Pittsburgh Points: 89 (89-65) in 1976-77
 Most Federal City Points: 65 (89-65) in 1976-77
 Biggest Pittsburgh Win: 24 (89-65) in 1976-77
 Biggest Federal City Win: n/a

Feb. 8, 1976.....HW56-52
 Jan. 28, 1977.....AW89-65

FLORIDA

PITTSBURGH LEADS 1-0

At Pittsburgh: Pittsburgh leads 1-0
 At Gainesville: n/a
 At Neutral Sites: n/a
 Current Streak: Pittsburgh — 1
 Most Pittsburgh Points: 72 (72-68) in 1984-85
 Most Florida Points: 68 (72-68) in 1984-85
 Biggest Pittsburgh Win: 4 (72-68) in 1984-85
 Biggest Florida Win: n/a

Dec. 20, 1984HW72-68

FLORIDA ATLANTIC

PITTSBURGH LEADS 1-0

At Pittsburgh: n/a
 At Boca Raton: Pittsburgh leads 1-0
 At Neutral Sites: n/a
 Current Streak: Pittsburgh — 1
 Most Pittsburgh Points: 101 (101-87) in 2002-03
 Most Florida Atlantic Points: 87 (101-87) in 2002-03
 Biggest Pittsburgh Win: 14 (101-87) in 2002-03
 Biggest Florida Atlantic Win: n/a

Dec. 7, 2002A •W101-87
 • Radisson Suites Roundball Classic (Boca Raton, FL)

FLORIDA INTERNATIONAL

SERIES TIED 1-1

At Pittsburgh: n/a
 At Miami: Florida International leads 1-0
 At Neutral Sites: Pittsburgh leads 1-0
 Current Streak: Florida International — 1
 Most Pittsburgh Points: 76 (76-71) in 1989-90
 Most FIU Points: 80 (80-65) in 1997-98
 Biggest Pittsburgh Win: 5 (76-71) in 1989-90
 Biggest FIU Win: 15 (80-65) in 1997-98

Dec. 29, 1989N •W76-71
 Dec. 27, 1997A ••L65-80
 • Burger King Classic (Miami, FL)
 •• Florida International Tournament (Miami, FL)

FORDHAM

PITTSBURGH LEADS 2-0

At Pittsburgh: Pittsburgh leads 1-0
 At Bronx: Pittsburgh leads 1-0
 At Neutral Sites: n/a
 Current Streak: Pittsburgh — 2
 Most Pittsburgh Points: 62 (62-48) in 2003-04
 Most Fordham Points: 51 (58-51) in 2004-05
 Biggest Pittsburgh Win: 14 (62-48) in 2003-04
 Biggest Fordham Win: n/a

Dec. 31, 2003HW62-48
 Dec. 30, 2004AW58-51

FROSTBURG STATE

PITTSBURGH LEADS 1-0

At Pittsburgh: Pittsburgh leads 1-0
 At Frostburg: n/a
 At Neutral Sites: n/a
 Current Streak: Pittsburgh — 1
 Most Pittsburgh Points: 68 (68-29) in 1974-75
 Most Frostburg State Points: 29 (68-29) in 1974-75
 Biggest Pittsburgh Win: 39 (68-29) in 1974-75
 Biggest Frostburg State Win: n/a

Feb. 15, 1975.....HW68-29

FURMAN

PITTSBURGH LEADS 1-0

At Pittsburgh: Pittsburgh leads 1-0
 At Greenville: n/a
 At Neutral Sites: n/a
 Current Streak: Pittsburgh — 1
 Most Pittsburgh Points: 75 (75-45) in 2002-03
 Most Furman Points: 45 (75-45) in 2002-03
 Biggest Pittsburgh Win: 30 (75-45) in 2002-03
 Biggest Furman Win: n/a

Nov. 25, 2002HW75-45

GEORGE MASON

PITTSBURGH LEADS 1-0

At Pittsburgh: n/a
 At Fairfax: n/a
 At Neutral Sites: Pittsburgh leads 1-0
 Current Streak: Pittsburgh — 1
 Most Pittsburgh Points: 73 (73-68) in 1991-92
 Most George Mason Points: 68 (73-68) in 1991-92
 Biggest Pittsburgh Win: 5 (73-68) in 1991-92
 Biggest George Mason Win: n/a

Nov. 23, 1991N •W73-68
 • Hoss's/Red Flash Classic (Loretto, PA)

GEORGETOWN

PITTSBURGH LEADS 24-19

At Pittsburgh: Pittsburgh leads 15-7
 At Washington DC: Series tied 9-9
 At Neutral Sites: Georgetown leads 3-0
 Current Streak: Pittsburgh — 2
 Most Pittsburgh Points: 91 (91-72) in 2002-03
 Most Georgetown Points: 88 (88-77) in 1991-92
 Biggest Pittsburgh Win: 40 (90-50) in 1984-85
 Biggest Georgetown Win: 20 (76-56) in 2000-01

Feb. 18, 1981.....HW86-72
 Feb. 17, 1982.....AL67-79
 Feb. 16, 1983.....HW75-59
 March 4, 1983.....N (BET)L60-61
 Jan. 10, 1984.....HW81-64
 Dec. 15, 1984.....HW69-68
 Jan. 26, 1985.....AW90-50
 Jan. 2, 1986.....H •W65-55
 Jan. 29, 1986.....AL69-77
 Dec. 13, 1986.....HL66-67
 Jan. 24, 1987.....AL53-65
 Jan. 16, 1988.....AL64-69
 Feb. 17, 1988.....HW76-74
 Dec. 10, 1988.....AW70-69
 Jan. 28, 1989.....HW72-58
 March 2, 1989.....N (BET)L57-61
 Jan. 6, 1990.....HW85-72
 Feb. 3, 1990.....AW64-63
 Jan. 2, 1991.....HW85-65
 Jan. 30, 1991.....AL72-80
 Jan. 29, 1992.....AL77-88
 Feb. 29, 1992.....HW70-67
 Jan. 16, 1993.....HW74-70
 Feb. 6, 1993.....AL74-84
 Jan. 12, 1994.....AW77-58

PITT SERIES RECORDS

Feb. 23, 1994.....H.....W.....78-64
Jan. 25, 1995.....A.....W.....70-63
Feb. 8, 1995.....H.....W.....80-71
Jan. 17, 1996.....A.....W.....80-74
Jan. 9, 1997.....A.....L (ot).....64-74
Feb. 5, 1997.....H.....L.....67-84
Feb. 3, 1998.....H.....L.....56-72
Jan. 13, 1999.....A.....L.....61-80
Feb. 16, 1999.....H.....L.....71-76
Feb. 27, 1999.....N (BET).....L.....52-70
Feb. 26, 2000.....H.....W.....77-66
Jan. 24, 2001.....H.....L.....56-76
Jan. 5, 2002.....A.....W.....63-61
Jan. 23, 2002.....H.....L.....56-73
Jan. 29, 2003.....A.....W.....91-72
Feb. 14, 2004.....H.....L.....61-72
Jan. 22, 2005.....A.....W.....85-81
Feb. 1, 2006.....H.....W.....79-62

(BET) Big East Tournament
 • Played at Civic Arena (Pittsburgh, PA)

GEORGE WASHINGTON

PITTSBURGH LEADS 3-1

At Pittsburgh: Pittsburgh leads 2-0
 At Washington DC: Series tied 1-1
 At Neutral Sites: n/a
 Current Streak: George Washington — 1
 Most Pittsburgh Points: 92 (92-74) in 1980-81
 Most George Washington Points: 74 (92-74) in 1980-81
 Biggest Pittsburgh Win: 34 (85-51) in 1981-82
 Biggest George Washington Win: 2 (63-61) in 1982-83

Jan. 6, 1980.....H.....W.....81-57
Feb. 25, 1981.....A.....W.....92-74
Jan. 6, 1982.....H.....W.....85-51
Feb. 19, 1983.....A.....L.....61-63

GEORGIA

GEORGIA LEADS 1-0

At Pittsburgh: n/a
 At Athens: n/a
 At Neutral Sites: Georgia leads 1-0
 Current Streak: Georgia — 1
 Most Pittsburgh Points: 69 (100-69) in 1980-81
 Most Georgia Points: 100 (100-69) in 1980-81
 Biggest Pittsburgh Win: n/a
 Biggest Georgia Win: 31 (100-69) in 1980-81

March 26, 1981.....N •L.....69-100
 • National Women's Invitational Tournament (Amarillo, TX)

GEORGIA TECH

PITTSBURGH LEADS 1-0

At Pittsburgh: n/a
 At Atlanta: Pittsburgh leads 1-0
 At Neutral Sites: n/a
 Current Streak: Pittsburgh — 1
 Most Pittsburgh Points: 75 (75-69) in 1999-2000
 Most Georgia Tech Points: 69 (75-69) in 1999-2000
 Biggest Pittsburgh Win: 6 (75-69) in 1999-2000
 Biggest Georgia Tech Win: n/a

Dec. 30, 1999.....A •W.....75-69
 • Georgia Tech/Atlanta Marriott NW Holiday Tournament (Atlanta, GA)

GLASSBORO STATE

PITTSBURGH LEADS 1-0

At Pittsburgh: Pittsburgh leads 1-0
 At Glassboro: n/a
 At Neutral Sites: n/a
 Current Streak: Pittsburgh — 1
 Most Pittsburgh Points: 74 (74-63) in 1975-76
 Most Glassboro State Points: 63 (74-63) in 1975-76
 Biggest Pittsburgh Win: 11 (74-63) in 1975-76
 Biggest Glassboro State Win: n/a

Dec. 13, 1975.....H •W.....74-63
 • Pitt Tournament

GONZAGA

PITTSBURGH LEADS 1-0

At Pittsburgh: n/a
 At Spokane: n/a
 At Neutral Sites: Pittsburgh leads 1-0
 Current Streak: Pittsburgh — 1
 Most Pittsburgh Points: 89 (89-77) in 1993-94
 Most Gonzaga Points: 77 (89-77) in 1993-94
 Biggest Pittsburgh Win: 12 (89-77) in 1993-94
 Biggest Gonzaga Win: n/a

March 24, 1994.....N •W.....89-77
 • National Women's Invitational Tournament (Amarillo, TX)

HAMPTON

PITTSBURGH LEADS 1-0

At Pittsburgh: n/a
 At Hampton: Pittsburgh leads 1-0
 At Neutral Sites: n/a
 Current Streak: Pittsburgh — 1
 Most Pittsburgh Points: 86 (86-65) in 1999-2000
 Most Hampton Points: 65 (86-65) in 1999-2000
 Biggest Pittsburgh Win: 21 (86-65) in 1999-2000
 Biggest Hampton Win: n/a

Dec. 11, 1999.....A.....W.....86-65

HARTFORD

HARTFORD LEADS 2-0

At Pittsburgh: Hartford leads 1-0
 At Hartford: n/a
 At Neutral Sites: Hartford leads 1-0
 Current Streak: Hartford — 2
 Most Pittsburgh Points: 65 (67-65) in 1991-92
 Most Hartford Points: 67 (67-65) in 1991-92
 Biggest Pittsburgh Win: n/a
 Biggest Hartford Win: 6 (60-54) in 2003-04

Dec. 29, 1991.....N •L.....65-67
 Dec. 6, 2003.....H.....L.....54-60
 • Seel-Bach Cardinal Tournament (Louisville, KY)

HAWAII

HAWAII LEADS 1-0

At Pittsburgh: n/a
 At Honolulu: Hawaii leads 1-0
 At Neutral Sites: n/a
 Current Streak: Hawaii — 1
 Most Pittsburgh Points: 34 (65-34) in 1996-97
 Most Hawaii Points: 65 (65-34) in 1996-97
 Biggest Pittsburgh Win: n/a
 Biggest Hawaii Win: 31 (65-34) in 1996-97

Nov. 29, 1996.....A •L.....34-65
 • Wahine Classic (Honolulu, HI)

HIGH POINT

HIGH POINT LEADS 1-0

At Pittsburgh: n/a
 At High Point: n/a
 At Neutral Sites: High Point leads 1-0
 Current Streak: High Point — 1
 Most Pittsburgh Points: 61 (87-61) in 1978-79
 Most High Point Points: 87 (87-61) in 1978-79
 Biggest Pittsburgh Win: n/a
 Biggest High Point Win: 26 (87-61) in 1978-79

Dec. 23, 1978.....N •L.....61-87
 • North Carolina Tournament (Chapel Hill, NC)

HOUSTON

HOUSTON LEADS 1-0

At Pittsburgh: n/a
 At Houston: n/a
 At Neutral Sites: Houston leads 1-0
 Current Streak: Houston — 1
 Most Pittsburgh Points: 51 (111-51) in 1990-91
 Most Houston Points: 111 (111-51) in 1990-91
 Biggest Pittsburgh Win: n/a
 Biggest Houston Win: 60 (111-51) in 1990-91

Dec. 2, 1990.....N •L.....51-111
 • Buckeye Classic (Columbus, OH)

HOWARD

PITTSBURGH LEADS 6-0

At Pittsburgh: Pittsburgh leads 4-0
 At Washington D.C.: Pittsburgh leads 2-0
 At Neutral Sites: n/a
 Current Streak: Pittsburgh — 6
 Most Pittsburgh Points: 94 (94-75) in 2002-03
 Most Howard Points: 75, twice
 Biggest Pittsburgh Win: 19 (94-75) in 2002-03
 Biggest Howard Win: n/a

Jan. 16, 1978.....H.....W.....62-46
Dec. 2, 1978.....A.....W.....78-75
Jan. 5, 1980.....H.....W.....64-56
Feb. 13, 1981.....A.....W.....66-50
Feb. 3, 1982.....H.....W.....77-59
Dec. 31, 2002.....H.....W.....94-75

ALL EYES ARE ON PITT

PITT SERIES RECORDS

ALL EYES ARE ON PITT

IMMACULATA

IMMACULATA LEADS 3-0

At Pittsburgh: n/a
 At Immaculata: Immaculata leads 2-0
 At Neutral Sites: Immaculata leads 1-0
 Current Streak: Immaculata — 3
 Most Pittsburgh Points: 75 (82-75) in 1977-78
 Most Immaculata Points: 93 (93-71) in 1997-78
 Biggest Pittsburgh Win: n/a
 Biggest Immaculata Win: 22 (93-71) in 1997-98

Feb. 19, 1977AL74-81
 Feb. 27, 1978AL75-82
 March 3, 1978N •L71-93

• EAIW Regional Championships

INDIANA

INDIANA LEADS 4-3

At Pittsburgh: Pittsburgh leads 2-1
 At Bloomington: Indiana leads 2-0
 At Neutral Sites: Series tied 1-1
 Current Streak: Indiana — 2
 Most Pittsburgh Points: 70 (70-65) in 1980-81
 Most Indiana Points: 69 (69-59) 1981-82
 Biggest Pittsburgh Win: 26 (62-36) in 1978-79
 Biggest Indiana Win: 10, twice

Dec. 8, 1978H •W62-36
 Dec. 22, 1979N ••L56-66
 Feb. 3, 1980AL47-53
 Dec. 13, 1980HW70-65
 Dec. 19, 1980N ••W64-63
 Jan. 20, 1982AL59-69
 Nov. 26, 1983HL63-65

• Pitt Tournament
 •• Carolina Christmas Classic (Chapel Hill, NC)

INDIANA (PA)

PITTSBURGH LEADS 4-0

At Pittsburgh: Pittsburgh leads 3-0
 At Indiana: Pittsburgh leads 1-0
 At Neutral Sites: n/a
 Current Streak: Pittsburgh — 4
 Most Pittsburgh Points: 109 (109-45) in 1975-76
 Most IUP Points: 56 (72-56) in 1979-80
 Biggest Pittsburgh Win: 64 (109-45) in 1975-76
 Biggest IUP Win: n/a

Feb. 25, 1975AW72-47
 Dec. 12, 1975H •W109-45
 Feb. 25, 1976HW56-39
 Dec. 8, 1979H •W72-56

• Pitt Tournament

IOWA

IOWA LEADS 1-0

At Pittsburgh: Iowa leads 1-0
 At Iowa City: n/a
 At Neutral Sites: n/a
 Current Streak: Iowa — 1
 Most Pittsburgh Points: 59 (70-59) in 1992-93
 Most Iowa Points: 70 (70-59) in 1992-93
 Biggest Pittsburgh Win: n/a
 Biggest Iowa Win: 11 (70-59) in 1992-93

Dec. 4, 1992HL59-70

KANSAS STATE

KANSAS STATE LEADS 1-0

At Pittsburgh: n/a
 At Manhattan: Kansas State leads 1-0
 At Neutral Sites: n/a
 Current Streak: Kansas State — 1
 Most Pittsburgh Points: 63 (79-63) in 1981-82
 Most Kansas State Points: 79 (79-63) in 1981-82
 Biggest Pittsburgh Win: n/a
 Biggest Kansas State Win: 16 (79-63) in 1981-82

Nov. 27, 1981A •L63-79

• Converse Classic (Manhattan, KS)

KEAN

PITTSBURGH LEADS 1-0

At Pittsburgh: n/a
 At Union: n/a
 At Neutral Sites: Pittsburgh leads 1-0
 Current Streak: Pittsburgh — 1
 Most Pittsburgh Points: 109 (109-72) in 1975-76
 Most Kean Points: 72 (109-72) in 1975-76
 Biggest Pittsburgh Win: 37 (109-72) in 1975-76
 Biggest Kean Win: n/a

March 12, 1976N •W109-72

• EAIW Regional Championship

KENTUCKY

KENTUCKY LEADS 1-0

At Pittsburgh: n/a
 At Lexington: n/a
 At Neutral Sites: Kentucky leads 1-0
 Current Streak: Kentucky — 1
 Most Pittsburgh Points: 61 (67-61) in 1976-77
 Most Kentucky Points: 67 (67-61) in 1976-77
 Biggest Pittsburgh Win: n/a
 Biggest Kentucky Win: 6 (67-61) in 1976-77

Dec. 16, 1976N •L61-67

• Mississippi Invitational (Oxford, MS)

KENT STATE

PITTSBURGH LEADS 8-5

At Pittsburgh: Pittsburgh leads 5-2
 At Kent: Series tied 3-3
 At Neutral Sites: n/a
 Current Streak: Kent State — 3
 Most Pittsburgh Points: 111 (111-97) in 1990-91
 Most Kent State Points: 97 (111-97) in 1990-91
 Biggest Pittsburgh Win: 60 (98-38) in 1976-77
 Biggest Kent State Win: 29 (88-59) in 1985-86

Jan. 19, 1977HW98-38
 Dec. 9, 1981HL67-72
 Dec. 1, 1982AW59-58
 Dec. 17, 1983HW73-71
 Dec. 10, 1985AL59-88
 Dec. 17, 1986HW73-63
 Dec. 20, 1987AW81-69
 Dec. 6, 1988HW110-82
 Jan. 10, 1990AW77-66
 Dec. 18, 1990HW111-97
 Dec. 22, 1992AL61-77
 Dec. 1, 1999HL68-76
 Nov. 25, 2000AL (ot)67-77

LAFAYETTE

PITTSBURGH LEADS 1-0

At Pittsburgh: Pittsburgh leads 1-0
 At Lafayette: n/a
 At Neutral Sites: n/a
 Current Streak: Pittsburgh — 1
 Most Pittsburgh Points: 80 (80-43) in 1999-2000
 Most Lafayette Points: 43 (80-43) in 1999-2000
 Biggest Pittsburgh Win: 37 (80-43) in 1999-2000
 Biggest Lafayette Win: n/a

Nov. 21, 1999HW80-43

LaSALLE

PITTSBURGH LEADS 7-1

At Pittsburgh: Pittsburgh leads 4-0
 At LaSalle: Pittsburgh leads 3-1
 At Neutral Sites: n/a
 Current Streak: Pittsburgh — 2
 Most Pittsburgh Points: 99 (99-81) in 1977-78
 Most LaSalle Points: 81 (99-81) in 1977-78
 Biggest Pittsburgh Win: 18, twice
 Biggest LaSalle Win: 3 (58-55) in 1981-82

Jan. 12, 1977HW73-60
 Jan. 30, 1978AW99-81
 Jan. 10, 1979HW71-57
 Feb. 9, 1980AW78-66
 Jan. 7, 1981HW89-77
 Dec. 29, 1981A •L55-58
 Jan. 29, 1982AW62-60
 Jan. 12, 1983HW85-67

• LaSalle Tournament (Philadelphia, PA)

PITT

SERIES RECORDS

LOCK HAVEN

PITTSBURGH LEADS 4-1

At Pittsburgh: Pittsburgh leads 2-0
 At Lock Haven: Series tied 1-1
 At Neutral Sites: Pittsburgh leads 1-0
 Current Streak: Pittsburgh — 4
 Most Pittsburgh Points: 90 (90-70) in 1977-78
 Most Lock Haven Points: 75 (77-75) in 1976-77
 Biggest Pittsburgh Win: 20 (90-70) in 1977-78
 Biggest Lock Haven Win: 6 (60-54) in 1975-76

Feb. 21, 1976.....A.....L.....54-60
 Feb. 26, 1977.....H.....W.....77-72
 March 9, 1977.....N •.....W.....77-75
 Feb. 18, 1978.....A.....W.....90-70
 Feb. 17, 1979.....H.....W.....55-48

• EIAW Regional Championship

LONG BEACH STATE

PITTSBURGH LEADS 1-0

At Pittsburgh: n/a
 At Long Beach: n/a
 At Neutral Sites: Pittsburgh leads 1-0
 Current Streak: Pittsburgh — 1
 Most Pittsburgh Points: 64 (64-62) in 2004-05
 Most Long Beach State Points: 62 (64-62) in 2004-05
 Biggest Pittsburgh Win: 2 (64-62) in 2004-05
 Biggest Long Beach State Win: n/a

Dec. 3, 2004.....N •.....W.....64-62

• Stony Brook Tournament (Stony Brook, NY)

LOUISVILLE

LOUISVILLE LEADS 1-0

At Pittsburgh: Louisville leads 1-0
 At Louisville: n/a
 At Neutral Sites: n/a
 Current Streak: Louisville — 1
 Most Pittsburgh Points: 63 (71-63) in 2005-06
 Most Louisville Points: 71 (71-63) in 2005-06
 Biggest Pittsburgh Win: n/a
 Biggest Louisville Win: 8 (71-63) in 2005-06

Feb. 8, 2006.....H.....L.....71-63

LOYOLA (MD.)

PITTSBURGH LEADS 1-0

At Pittsburgh: n/a
 At Loyola: n/a
 At Neutral Sites: Pittsburgh leads 1-0
 Current Streak: Pittsburgh — 1
 Most Pittsburgh Points: 88 (88-75) in 1993-94
 Most Loyola Points: 75 (88-75) in 1993-94
 Biggest Pittsburgh Win: 13 (88-75) in 1993-94
 Biggest Loyola Win: n/a

Dec. 5, 1993.....N •.....W.....88-75

• MCI First American Classic/Vanderbilt (Nashville, TN)

LOYOLA MARYMOUNT

LOYOLA MARYMOUNT LEADS 1-0

At Pittsburgh: n/a
 At Los Angeles: Loyola Marymount leads 1-0
 At Neutral Sites: n/a
 Current Streak: Loyola Marymount — 1
 Most Pittsburgh Points: 57 (74-57) in 2000-01
 Most LMU Points: 74 (74-57) in 2000-01
 Biggest Pittsburgh Win: n/a
 Biggest LMU Win: 17 (74-57) in 2000-01

Dec. 30, 2000.....A.....L.....57-74

MARQUETTE

MARQUETTE LEADS 2-0

At Pittsburgh: n/a
 At Milwaukee: Marquette leads 2-0
 At Neutral Sites: n/a
 Current Streak: Marquette — 2
 Most Pittsburgh Points: 64 (77-64) in 2005-06
 Most Marquette Points: 77 (77-64) in 2005-06
 Biggest Pittsburgh Win: n/a
 Biggest Marquette Win: 13 (77-64) in 2005-06

Jan. 18, 2006.....A.....L.....62-71

March 27, 2006.....A.....L.....64-77

MARSHALL

SERIES TIED 1-1

At Pittsburgh: Pittsburgh leads 1-0
 At Huntington: Marshall leads 1-0
 At Neutral Sites: n/a
 Current Streak: Marshall — 1
 Most Pittsburgh Points: 78 (78-75) in 1985-86
 Most Marshall Points: 75 (78-75) in 1985-86
 Biggest Pittsburgh Win: 3 (78-75) in 1985-86
 Biggest Marshall Win: 7 (67-60) in 1986-87

Feb. 25, 1986.....H.....W.....78-75

Dec. 8, 1986.....A.....L.....60-67

MARYLAND

MARYLAND LEADS 6-0

At Pittsburgh: Maryland leads 3-0
 At College Park: Maryland leads 3-0
 At Neutral Sites: n/a
 Current Streak: Maryland — 6
 Most Pittsburgh Points: 74 (81-74) in 1978-79
 Most Maryland Points: 86 (86-68) in 1977-78
 Biggest Pittsburgh Win: n/a
 Biggest Maryland Win: 29 (82-53) in 1976-77

Feb. 15, 1977.....A.....L.....53-82

Feb. 16, 1978.....H.....L.....68-86

Jan. 24, 1979.....A.....L.....74-81

Jan. 26, 1980.....H.....L.....66-67

Jan. 21, 1981.....A.....L.....72-83

Jan. 23, 1982.....H.....L.....72-74

MARYLAND-EASTERN SHORE

PITTSBURGH LEADS 1-0

At Pittsburgh: Pittsburgh leads 1-0
 At Princess Anne: n/a
 At Neutral Sites: n/a
 Current Streak: Pittsburgh — 1
 Most Pittsburgh Points: 77 (77-34) in 2000-01
 Most UMES Points: 34 (77-34) in 2000-01
 Biggest Pittsburgh Win: 43 (77-34) in 2000-01
 Biggest UMES Win: n/a

Dec. 21, 2000.....H.....W.....77-34

MASSACHUSETTS

PITTSBURGH LEADS 1-0

At Pittsburgh: n/a
 At Amherst: n/a
 At Neutral Sites: Pittsburgh leads 1-0
 Current Streak: Pittsburgh — 1
 Most Pittsburgh Points: 65 (65-56) in 1991-92
 Most UMass Points: 56 (65-56) in 1991-92
 Biggest Pittsburgh Win: 9 (65-56) in 1991-92
 Biggest UMass Win: n/a

Nov. 24, 1991.....N •.....W.....65-56

• Hoss's/Red Flash Classic (Loretto, PA)

MERCER

SERIES TIED 1-1

At Pittsburgh: n/a
 At Mercer: n/a
 At Neutral Sites: Series tied 1-1
 Current Streak: Mercer — 1
 Most Pittsburgh Points: 108 (108-100) in 1976-77
 Most Mercer Points: 100 (108-100) in 1976-77
 Biggest Pittsburgh Win: 8 (108-100) in 1976-77
 Biggest Mercer Win: 12 (90-78) in 1979-80

Dec. 15, 1976.....N •.....W.....108-100

Dec. 20, 1979.....N ••.....L.....78-90

• Mississippi Invitational (Oxford, MS)

•• North Carolina Tournament (Chapel Hill, NC)

MIAMI (FL)

MIAMI LEADS 16-8

At Pittsburgh: Pittsburgh leads 5-4
 At Coral Gables: Miami leads 10-1
 At Neutral Sites: Series tied 2-2
 Current Streak: Miami — 4
 Most Pittsburgh Points: 84 (84-74) in 2000-01
 Most Miami Points: 96 (96-69) in 2000-01
 Biggest Pittsburgh Win: 12 (73-61) in 1994-95
 Biggest Miami Win: 28 (89-61) in 1996-97

Dec. 31, 1982.....N •.....L (2 ot).....75-79

Jan. 11, 1992.....H.....L.....54-73

Feb. 11, 1992.....A.....L.....64-79

Jan. 29, 1993.....H.....L.....50-55

March 1, 1993.....A.....L.....65-77

Continued on next page ▶

PITT SERIES RECORDS

ALL EYES ARE ON PITT

MIAMI (FL) *CONTINUED*

Jan. 9, 1994.....H.....W.....71-66
Feb. 2, 1994.....A.....W.....59-53
March 5, 1994.....N (BET).....W.....70-60
Jan. 7, 1995.....H.....W.....73-61
Feb. 1, 1995.....A.....L.....50-54
Dec. 22, 1995.....H.....L.....63-73
March 2, 1996.....N (BET).....W.....52-49
Jan. 6, 1997.....H.....W.....64-59
Feb. 12, 1997.....A.....L.....61-89
March 1, 1997.....N (BET).....L.....50-64
Jan. 24, 1998.....A.....L.....55-72
Jan. 2, 1999.....A.....L.....60-75
Jan. 10, 1999.....H.....W.....63-61
Feb. 29, 2000.....A.....L.....60-80
Jan. 30, 2001.....H.....W.....84-74
Feb. 17, 2001.....A.....L.....69-96
Feb. 2, 2002.....A.....L.....61-77
Jan. 22, 2003.....H.....L.....76-79
Jan. 17, 2004.....A.....L.....68-77

(BET) Big East Tournament
• Dial Christmas Classic (Miami, FL)

MIAMI (OH)

SERIES TIED 1-1

At Pittsburgh: Pittsburgh leads 1-0
At Oxford: n/a
At Neutral Sites: Miami (OH) leads 1-0
Current Streak: Pittsburgh — 1
Most Pittsburgh Points: 75 (75-56) in 1998-99
Most Miami (OH) Points: 70 (70-62) in 1996-97
Biggest Pittsburgh Win: 19 (75-56) in 1998-99
Biggest Miami (OH) Win: 8 (70-62) in 1996-97

Dec. 1, 1996.....N •.....L.....62-70
Nov. 15, 1998.....H ••.....W.....75-56

• Wahine Classic (Honolulu, HI)
•• Pittsburgh Panther Invitational

MICHIGAN

PITTSBURGH LEADS 2-1

At Pittsburgh: Pittsburgh leads 1-0
At Ann Arbor: Pittsburgh leads 1-0
At Neutral Sites: Michigan leads 1-0
Current Streak: Pittsburgh — 2
Most Pittsburgh Points: 74 (74-72) in 1991-92
Most Michigan Points: 72 (74-72) in 1991-92
Biggest Pittsburgh Win: 2, twice
Biggest Michigan Win: 12 (71-59) in 1989-90

Dec. 27, 1989.....N •.....L.....59-71
Dec. 17, 1991.....A.....W.....74-72
Dec. 19, 1992.....H.....W.....64-62

• Pittsburgh Panther Invitational

MICHIGAN STATE

PITTSBURGH LEADS 2-0

At Pittsburgh: Pittsburgh leads 1-0
At East Lansing: Pittsburgh leads 1-0
At Neutral Sites: n/a
Current Streak: Pittsburgh — 2
Most Pittsburgh Points: 78 (78-56) in 1979-80
Most Michigan State Points: 56 (78-56) in 1979-80
Biggest Pittsburgh Win: 22 (78-56) in 1979-80
Biggest Michigan State Win: n/a

Jan. 20, 1979.....H.....W.....55-52
Jan. 18, 1980.....A.....W.....78-56

MISSISSIPPI

SERIES TIED 1-1

At Pittsburgh: Pittsburgh leads 1-0
At Oxford: n/a
At Neutral Sites: Mississippi leads 1-0
Current Streak: Pittsburgh — 1
Most Pittsburgh Points: 85 (85-76) in 2005-06
Most Mississippi Points: 78 (78-61) in 1978-79
Biggest Pittsburgh Win: 19 (85-76) in 2005-06
Biggest Mississippi Win: 17 (78-61) in 1978-79

Nov. 24, 1978.....N •.....L.....61-78
March 22, 2006.....H ••.....W.....85-76

• Tennessee Tech Tip-Off Tournament (Cookeville, TN)
•• Women's National Invitational Tournament

MISSISSIPPI STATE

MISSISSIPPI STATE LEADS 2-0

At Pittsburgh: n/a
At Starkville: n/a
At Neutral Sites: Mississippi State leads 2-0
Current Streak: Mississippi State — 2
Most Pittsburgh Points: 86 (88-86) in 2001-02
Most Mississippi State Points: 88 (88-86) in 2001-02
Biggest Pittsburgh Win: n/a
Biggest Mississippi State Win: 9 (68-59) in 1977-78

Dec. 17, 1977.....N •.....L.....59-68
Dec. 20, 2001.....N ••.....L.....86-88

• Mississippi Invitational (Oxford, MS)
•• Torneo Cancun de Basquetbol (Cancun, Mexico)

MISSOURI

MISSOURI LEADS 1-0

At Pittsburgh: Missouri leads 1-0
At Columbia: n/a
At Neutral Sites: n/a
Current Streak: Missouri — 1
Most Pittsburgh Points: 60 (69-60) in 2005-06
Most Missouri Points: 69 (69-60) in 2005-06
Biggest Pittsburgh Win: n/a
Biggest Missouri Win: 9 (69-60) in 2005-06

Nov. 27, 2005.....H •.....L.....60-69

• Pitt Thanksgiving Classic

MISSOURI-KANSAS CITY

PITTSBURGH LEADS 1-0

At Pittsburgh: n/a
At Kansas City: n/a
At Neutral Sites: Pittsburgh leads 1-0
Current Streak: Pittsburgh — 1
Most Pittsburgh Points: 81 (81-75) in 1987-88
Most UMKC Points: 75 (81-75) in 1987-88
Biggest Pittsburgh Win: 6 (81-75) in 1987-88
Biggest UMKC Win: n/a

Nov. 27, 1987.....N •.....W.....81-75

• 7-UP Desert Classic (Las Vegas, NV)

MONMOUTH

PITTSBURGH LEADS 2-0

At Pittsburgh: n/a
At West Long Branch: n/a
At Neutral Sites: Pittsburgh leads 2-0
Current Streak: Pittsburgh — 2
Most Pittsburgh Points: 78 (78-70) in 1981-82
Most Monmouth Points: 70 (78-70) in 1981-82
Biggest Pittsburgh Win: 12 (61-49) in 1997-98
Biggest Monmouth Win: n/a

Dec. 28, 1981.....N •.....W.....78-70
Dec. 28, 1997.....N ••.....W.....61-49

• LaSalle Tournament (Philadelphia, PA)
•• Florida International Tournament (Miami, FL)

MOREHEAD STATE

MOREHEAD STATE LEADS 1-0

At Pittsburgh: n/a
At Morehead: n/a
At Neutral Sites: Morehead State leads 1-0
Current Streak: Morehead State — 1
Most Pittsburgh Points: 54 (55-54) in 1979-80
Most Morehead State Points: 55 (55-54) in 1979-80
Biggest Pittsburgh Win: n/a
Biggest Morehead State Win: 1 (55-54) in 1979-80

Nov. 23, 1979.....N •.....L.....54-55

• Bearcat Classic (Cincinnati, OH)

MORGAN STATE

PITTSBURGH LEADS 1-0

At Pittsburgh: Pittsburgh leads 1-0
At Baltimore: n/a
At Neutral Sites: n/a
Current Streak: Pittsburgh — 1
Most Pittsburgh Points: 55 (55-43) in 1997-98
Most Morgan State Points: 43 (55-43) in 1997-98
Biggest Pittsburgh Win: 12 (55-43) in 1997-98
Biggest Morgan State Win: n/a

Nov. 29, 1997.....H •.....W.....55-43

• Lady Panther Invitational

PITT

SERIES RECORDS

MORRIS HARVEY

PITTSBURGH LEADS 1-0

At Pittsburgh: Pittsburgh leads 1-0

At Morris Harvey: n/a

At Neutral Sites: n/a

Current Streak: Pittsburgh — 1

Most Pittsburgh Points: 100 (100-70) in 1978-79

Most Morris Harvey Points: 70 (100-70) in 1978-79

Biggest Pittsburgh Win: 30 (100-70) in 1978-79

Biggest Morris Harvey Win: n/a

Nov. 27, 1978H.....W100-70

NATIONAL COLLEGE

PITTSBURGH LEADS 1-0

At Pittsburgh: Pittsburgh leads 1-0

At National: n/a

At Neutral Sites: n/a

Current Streak: Pittsburgh — 1

Most Pittsburgh Points: 93 (93-39) in 1982-83

Most National College Points: 39 (93-39) in 1982-83

Biggest Pittsburgh Win: 54 (93-39) in 1982-83

Biggest National College Win: n/a

Nov. 27, 1982H.....W93-39

NIAGARA

PITTSBURGH LEADS 2-0

At Pittsburgh: Pittsburgh leads 1-0

At Niagara: Pittsburgh leads 1-0

At Neutral Sites: n/a

Current Streak: Pittsburgh — 2

Most Pittsburgh Points: 86 (86-70) in 1994-95

Most Niagara Points: 70 (86-70) in 1994-95

Biggest Pittsburgh Win: 27 (73-46) in 1993-94

Biggest Niagara Win: n/a

Dec. 8, 1993A.....W73-46

Dec. 29, 1994H •W86-70

• Lady Panther Invitational

NORFOLK STATE

PITTSBURGH LEADS 2-0

At Pittsburgh: Pittsburgh leads 1-0

At Norfolk: Pittsburgh leads 1-0

At Neutral Sites: n/a

Current Streak: Pittsburgh — 2

Most Pittsburgh Points: 104 (104-78) in 2002-03

Most Norfolk State Points: 78 (104-78) in 2002-03

Biggest Pittsburgh Win: 26 (104-78) in 2002-03

Biggest Norfolk State Win: n/a

Dec. 29, 2002H.....W104-78

Dec. 17, 2003A.....W64-44

NORTH CAROLINA

PITTSBURGH LEADS 1-0

At Pittsburgh: Pittsburgh leads 1-0

At Chapel Hill: n/a

At Neutral Sites: n/a

Current Streak: Pittsburgh — 1

Most Pittsburgh Points: 79 (79-67) in 1980-81

Most North Carolina Points: 67 (79-67) in 1980-81

Biggest Pittsburgh Win: 12 (79-67) in 1980-81

Biggest North Carolina Win: n/a

Jan. 2, 1981.....H.....W79-67

NORTH CAROLINA A&T

PITTSBURGH LEADS 1-0

At Pittsburgh: n/a

At Greensboro: Pittsburgh leads 1-0

At Neutral Sites: n/a

Current Streak: Pittsburgh — 1

Most Pittsburgh Points: 86 (86-71) in 2004-05

Most North Carolina A&T Points: 71 (86-71) in 2004-05

Biggest Pittsburgh Win: 15 (86-71) in 2004-05

Biggest North Carolina A&T Win: n/a

Nov. 23, 2004A.....W86-71

NORTH CAROLINA STATE

SERIES TIED 1-1

At Pittsburgh: n/a

At Raleigh: North Carolina State leads 1-0

At Neutral Sites: Pittsburgh leads 1-0

Current Streak: Pittsburgh — 1

Most Pittsburgh Points: 82 (82-65) in 2001-02

Most North Carolina State Points: 72 (72-63) in 1981-82

Biggest Pittsburgh Win: 17 (82-65) in 2001-02

Biggest North Carolina State Win: 9 (72-63) in 1981-82

Jan. 16, 1982.....A.....L.....63-72

Dec. 22, 2001N •W82-65

• Torneo Cancun de Basquetbol (Cancun, Mexico)

NORTHEASTERN

NORTHEASTERN LEADS 3-0

At Pittsburgh: Northeastern leads 1-0

At Boston: Northeastern leads 1-0

At Neutral Sites: Northeastern leads 1-0

Current Streak: Northeastern — 3

Most Pittsburgh Points: 61 (72-61) in 1983-84

Most Northeastern Points: 72 (72-61) in 1983-84

Biggest Pittsburgh Win: n/a

Biggest Northeastern Win: 11 (72-61) in 1983-84

Dec. 21, 1983H.....L.....61-72

Dec. 6, 1985N •L.....49-52

Jan. 16, 1989.....A.....L.....58-63

• Investors Classic Tournament (Charlottesville, VA)

NORTHERN KENTUCKY

PITTSBURGH LEADS 3-1

At Pittsburgh: Pittsburgh leads 2-0

At Highland Heights: Northern Kentucky leads 1-0

At Neutral Sites: Pittsburgh leads 1-0

Current Streak: Pittsburgh — 3

Most Pittsburgh Points: 106 (106-72) in 1980-81

Most Northern Kentucky Points: 72 (106-72) in 1980-81

Biggest Pittsburgh Win: 34 (106-72) in 1980-81

Biggest Northern Kentucky Win: 9 (70-61) in 1981-82

Jan. 3, 1979.....A.....L.....61-70

Dec. 1, 1979H.....W80-55

Dec. 21, 1979N •W68-62

Nov. 22, 1980H.....W106-72

• North Carolina Tournament (Chapel Hill, NC)

NORTHWESTERN

PITTSBURGH LEADS 2-1

At Pittsburgh: Pittsburgh leads 1-0

At Evanston: Series tied 1-1

At Neutral Sites: n/a

Current Streak: Pittsburgh — 2

Most Pittsburgh Points: 81 (81-71) in 1979-80

Most Northwestern Points: 74 (76-74) in 1980-81

Biggest Pittsburgh Win: 10 (81-71) in 1979-80

Biggest Northwestern Win: 6 (61-55) in 1978-79

Jan. 6, 1979.....A.....L.....55-61

Dec. 18, 1979H.....W81-71

Jan. 17, 1981.....A.....W76-74

NOTRE DAME

NOTRE DAME LEADS 16-0

At Pittsburgh: Notre Dame leads 8-0

At Notre Dame: Notre Dame leads 7-0

At Neutral Sites: Notre Dame leads 1-0

Current Streak: Notre Dame — 16

Most Pittsburgh Points: 74 (81-74) in 1999-2000

Most Notre Dame Points: 90 (90-51) in 1995-96

Biggest Pittsburgh Win: n/a

Biggest Notre Dame Win: 39 (90-51) in 1995-96

Feb. 7, 1996.....A.....L.....51-90

Feb. 17, 1996.....H.....L.....51-89

Jan. 18, 1997.....A.....L.....49-65

Dec. 31, 1997.....H.....L.....46-66

Feb. 15, 1998.....A.....L.....60-75

Jan. 16, 1999.....H.....L.....72-81

Jan. 18, 2000.....H.....L.....53-67

Feb. 9, 2000.....A.....L.....74-81

Feb. 7, 2001.....A.....L.....58-72

Feb. 27, 2001.....H.....L.....63-82

Feb. 5, 2002.....H.....L.....56-68

Feb. 26, 2003.....A.....L.....69-77

March 8, 2003.....N (BET)L.....65-73

Feb. 21, 2004.....H.....L.....68-72

Feb. 5, 2005.....H.....L.....47-75

Feb. 28, 2006.....A.....L.....65-72

(BET) Big East Tournament

ALL EYES ARE ON PITT

PITT SERIES RECORDS

ALL EYES ARE ON PITT

OHIO

PITTSBURGH LEADS 6-0

At Pittsburg: Pittsburgh leads 5-0
 At Athens: Pittsburgh leads 1-0
 At Neutral Sites: n/a
 Current Streak: Pittsburgh — 6
 Most Pittsburgh Points: 98 (98-78) in 1982-83
 Most Ohio Points: 79 (88-79) in 2000-01
 Biggest Pittsburgh Win: 46 (74-28) in 1975-76
 Biggest Ohio Win: n/a

Feb. 7, 1976.....H.....W.....74-28
Dec. 22, 1982.....H.....W.....98-78
Dec. 28, 1983.....H.....W.....89-68
Dec. 7, 1987.....H.....W.....71-69
Dec. 4, 1999.....H.....W.....71-60
Dec. 2, 2000.....A.....W.....88-79

OHIO STATE

OHIO STATE LEADS 10-2

At Pittsburg: Ohio State leads 3-1
 At Columbus: Ohio State leads 5-1
 At Neutral Sites: Ohio State leads 2-0
 Current Streak: Ohio State — 10
 Most Pittsburgh Points: 75 (83-75) in 1983-84
 Most Ohio State Points: 93 (93-67) in 1976-77
 Biggest Pittsburgh Win: 6 (56-50) in 1975-76
 Biggest Ohio State Win: 35, twice

Feb. 22, 1975.....A.....W.....57-53
Jan. 12, 1976.....H.....W.....56-50
Dec. 10, 1976.....A •.....L.....59-64
Jan. 17, 1977.....A.....L.....67-93
Dec. 10, 1977.....H.....L.....53-58
Dec. 20, 1980.....N ••.....L.....58-65
Feb. 20, 1982.....A.....L.....55-71
Dec. 10, 1983.....H.....L.....75-83
Dec. 1, 1990.....A •••.....L.....71-84
Nov. 15, 1995.....A ••••.....L.....50-85
Dec. 18, 1996.....H.....L.....54-66
Dec. 2, 1998.....A.....L.....40-75

- Mississippi Tournament (game played in Columbus, OH)
- North Carolina Tournament (Chapel Hill, NC)
- Buckeye Classic (Columbus, OH)
- Preseason WNIT (Columbus, OH)

OKLAHOMA

OKLAHOMA LEADS 1-0

At Pittsburg: n/a
 At Norman: n/a
 At Neutral Sites: Oklahoma leads 1-0
 Current Streak: Oklahoma — 1
 Most Pittsburgh Points: 77 (86-77) in 1993-94
 Most Oklahoma Points: 86 (86-77) in 1993-94
 Biggest Pittsburgh Win: n/a
 Biggest Oklahoma Win: 9 (86-77) in 1993-94

March 25, 1994.....N •.....L.....77-86
--

- National Women's Invitational Tournament (Amarillo, TX)

OLD DOMINION

OLD DOMINION LEADS 3-0

At Pittsburg: Old Dominion leads 1-0
 At Norfolk: Old Dominion leads 1-0
 At Neutral Sites: Old Dominion leads 1-0
 Current Streak: Old Dominion — 3
 Most Pittsburgh Points: 64 (89-64) in 1984-85
 Most ODU Points: 97 (97-55) in 1978-79
 Biggest Pittsburgh Win: n/a
 Biggest ODU Win: 42 (97-55) in 1978-79

Jan. 10, 1978.....H.....L.....56-75
Jan. 13, 1979.....A.....L.....55-97
Nov. 30, 1984.....N •.....L.....64-89

- Wildcat Tournament/Northwestern (Evanston, IL)

PENN STATE

PENN STATE LEADS 25-11

At Pittsburg: Series tied 10-10
 At University Park: Penn State leads 15-1
 At Neutral Sites: n/a
 Current Streak: Penn State — 3
 Most Pittsburgh Points: 92 (92-88) in 2002-03
 Most Penn State Points: 98 (98-53) in 1989-90
 Biggest Pittsburgh Win: 17 (86-69) in 1982-83
 Biggest Penn State Win: 52 (96-44) in 2003-04

Dec. 7, 1974.....H •.....W.....67-63
Feb. 18, 1975.....H.....L.....60-64
Feb. 20, 1976.....A.....L.....60-97
March 13, 1976.....H ••.....W.....68-60
Dec. 5, 1976.....H •.....W.....71-66
Feb. 12, 1977.....H.....W.....69-68
Jan. 24, 1978.....A.....L.....60-81
March 4, 1978.....H •••.....W.....80-79
Jan. 27, 1979.....H.....L.....56-68
Dec. 9, 1979.....H •.....W.....58-45
Feb. 13, 1980.....A.....L.....48-68
Feb. 29, 1980.....A ••••.....L.....61-89
Feb. 11, 1981.....H.....W.....83-78
Feb. 10, 1982.....A.....L.....67-81
Feb. 12, 1983.....H.....W.....86-69
Feb. 8, 1984.....A.....L.....56-93
Feb. 4, 1985.....H.....L.....73-81
Feb. 5, 1986.....A.....L.....51-91
Dec. 5, 1987.....H.....L.....71-73
Nov. 30, 1988.....A.....W.....74-70
Dec. 6, 1989.....H.....L.....53-98
Dec. 6, 1990.....A.....L.....57-88
Dec. 7, 1992.....H.....L.....69-82
Dec. 19, 1993.....A.....L.....65-94
Dec. 4, 1994.....H.....L.....55-66
Dec. 6, 1995.....A.....L.....56-77
Dec. 15, 1996.....H.....L.....44-66
Dec. 14, 1997.....A.....L.....64-81
Nov. 18, 1998.....H.....W.....49-46
Dec. 21, 1999.....A.....L.....56-79
Dec. 16, 2000.....H.....L.....62-84
Dec. 16, 2001.....A.....L.....63-78
Dec. 14, 2002.....H.....W (ot).....92-88
Dec. 14, 2003.....A.....L.....44-96
Dec. 9, 2004.....H.....L (ot).....79-84
Dec. 2, 2005.....A.....L.....60-69

- Pitt Invitational
- AIAW Mid-Atlantic Tournament (Pittsburgh, PA)
- EIAIW Mid-Atlantic Tournament (Pittsburgh, PA)
- EIAIW Mid-Atlantic Tournament (University Park, PA)

PEPPERDINE

PITTSBURGH LEADS 1-0

At Pittsburg: n/a
 At Malibu: Pittsburgh leads 1-0
 At Neutral Sites: n/a
 Current Streak: Pittsburgh — 1
 Most Pittsburgh Points: 79 (79-64) in 2005-06
 Most Pepperdine Points: 64 (79-64) in 2005-06
 Biggest Pittsburgh Win: 15 (79-64) in 2005-06
 Biggest Pepperdine Win: n/a

Dec. 19, 2005.....A.....W.....79-64

PROVIDENCE

PROVIDENCE LEADS 26-16

At Pittsburg: Pittsburgh leads 13-9
 At Providence: Providence leads 15-3
 At Neutral Sites: Providence leads 2-0
 Current Streak: Pittsburgh — 4
 Most Pittsburgh Points: 105 (123-105) in 1988-89
 Most Providence Points: 123 (123-105) in 1988-89
 Biggest Pittsburgh Win: 37 (80-43) in 2004-05
 Biggest Providence Win: 35 (103-68) in 1986-87

Jan. 5, 1983.....H.....W.....75-68
Feb. 4, 1984.....H.....W.....81-75
Jan. 2, 1985.....A.....L (2 ot).....69-71
Jan. 30, 1985.....H.....W.....80-72
Dec. 14, 1985.....A.....L.....67-88
Jan. 25, 1986.....H.....L.....71-96
Jan. 28, 1987.....H.....L.....68-103
Feb. 23, 1987.....A.....L.....78-96
Jan. 2, 1988.....A.....L.....78-86
Jan. 30, 1988.....H.....W.....91-82
Jan. 9, 1989.....H.....L.....73-92
Feb. 8, 1989.....A.....L.....105-123
Jan. 3, 1990.....A.....L.....74-98
Jan. 29, 1990.....H.....L.....90-101
March 3, 1990.....N (BET).....L.....88-89
Jan. 5, 1991.....A.....L.....87-111
Feb. 2, 1991.....H.....L.....97-108
March 4, 1991.....N (BET).....L.....92-107
Jan. 3, 1992.....A.....L.....90-109
Feb. 1, 1992.....H.....L.....83-91
Jan. 2, 1993.....H.....W.....81-67
Feb. 3, 1993.....A.....W.....85-84
Jan. 26, 1994.....H.....W.....90-72
Feb. 26, 1994.....A.....L.....82-93
Jan. 18, 1995.....H.....W.....78-51
Feb. 18, 1995.....A.....W.....76-72
Dec. 9, 1995.....H.....L (ot).....69-73
Feb. 21, 1996.....A.....L.....65-90
Jan. 22, 1997.....H.....L.....65-78
Jan. 3, 1998.....A.....L.....70-75
Feb. 21, 1998.....H.....W.....70-54
Feb. 20, 1999.....A.....L.....71-91
Jan. 12, 2000.....A.....L.....76-77
Feb. 5, 2000.....H.....W.....63-41
Jan. 2, 2001.....H.....W.....68-53
Feb. 26, 2002.....A.....L.....77-91
Jan. 11, 2003.....H.....L.....77-80
Feb. 8, 2003.....A.....L.....54-57
Jan. 10, 2004.....H.....W.....64-51
Feb. 19, 2005.....H.....W.....63-47
Feb. 28, 2005.....A.....W.....80-43
Jan. 14, 2006.....H.....W.....75-65

- (BET) Big East Tournament

PITT SERIES RECORDS

PURDUE

PITTSBURGH LEADS 1-0

At Pittsburgh: n/a
 At West Lafayette: Pittsburgh leads 1-0
 At Neutral Sites: n/a
 Current Streak: Pittsburgh — 1
 Most Pittsburgh Points: 66 (66-62) in 1979-80
 Most Purdue Points: 62 (66-62) in 1979-80
 Biggest Pittsburgh Win: 4 (66-62) in 1979-80
 Biggest Purdue Win: n/a

Feb. 1, 1980.....A.....W.....66-62

QUEENS

QUEENS LEADS 2-0

At Pittsburgh: n/a
 At Queens: Queens leads 2-0
 At Neutral Sites: n/a
 Current Streak: Queens — 2
 Most Pittsburgh Points: 70 (79-70) in 1979-80
 Most Queens Points: 79 (79-70) in 1979-80
 Biggest Pittsburgh Win: n/a
 Biggest Queens Win: 9 (79-70) in 1979-80

Feb. 24, 1978.....A.....L.....68-74

Jan. 12, 1980.....A.....L.....70-79

RHODE ISLAND

RHODE ISLAND LEADS 1-0

At Pittsburgh: Rhode Island leads 1-0
 At Kingston: n/a
 At Neutral Sites: n/a
 Current Streak: Rhode Island — 1
 Most Pittsburgh Points: 66 (69-66) in 1995-96
 Most Rhode Island Points: 69 (69-66) in 1995-96
 Biggest Pittsburgh Win: n/a
 Biggest Rhode Island Win: 3 (69-66) in 1995-96

Dec. 3, 1995.....H •.....L.....66-69

• Lady Panther Invitational

RICHMOND

SERIES TIED 1-1

At Pittsburgh: Richmond leads 1-0
 At Richmond: Pittsburgh leads 1-0
 At Neutral Sites: n/a
 Current Streak: Pittsburgh — 1
 Most Pittsburgh Points: 71 (85-71) in 1997-98
 Most Richmond Points: 85 (85-71) in 1997-98
 Biggest Pittsburgh Win: 3 (69-66) in 1998-99
 Biggest Richmond Win: 14 (85-71) in 1997-98

Nov. 30, 1997.....H •.....L.....71-85

Nov. 24, 1998.....A.....W.....69-66

• Lady Panther Invitational

ROBERT MORRIS

PITTSBURGH LEADS 23-0

At Pittsburgh: Pittsburgh leads 11-0
 At Moon Township: Pittsburgh leads 12-0
 At Neutral Sites: n/a
 Current Streak: Pittsburgh — 23
 Most Pittsburgh Points: 90 (90-51) in 2002-03
 Most Robert Morris Points: 82 (83-82) in 1987-88
 Biggest Pittsburgh Win: 40 (89-49) in 1998-99
 Biggest Robert Morris Win: n/a

Feb. 17, 1976.....A.....W.....62-24
Dec. 6, 1983.....A.....W.....62-54
Nov. 28, 1984.....H.....W.....82-44
Dec. 21, 1985.....H.....W.....68-66
Feb. 3, 1986.....A.....W.....69-61
Feb. 14, 1987.....A.....W.....70-58
Feb. 2, 1988.....A.....W (ot).....83-82
Dec. 21, 1988.....H.....W.....87-63
Nov. 25, 1990.....H.....W.....80-71
Dec. 10, 1992.....A.....W.....70-50
Nov. 30, 1993.....H.....W.....82-60
Dec. 17, 1994.....A.....W.....59-54
Dec. 2, 1995.....H •.....W.....80-51
Nov. 26, 1996.....A.....W.....68-64
Nov. 21, 1997.....H.....W.....62-44
Nov. 14, 1998.....H •.....W.....89-49
Nov. 24, 1999.....A.....W.....63-45
Nov. 22, 2000.....H.....W.....81-49
Nov. 27, 2001.....A.....W.....88-53
Nov. 22, 2002.....H.....W.....90-51
Dec. 19, 2003.....A.....W.....61-47
Dec. 1, 2004.....H.....W.....78-59
Dec. 6, 2005.....A.....W.....66-36

• Pitt Invitational

RUTGERS

RUTGERS LEADS 20-2

At Pittsburgh: Rutgers leads 9-2
 At New Brunswick: Rutgers leads 11-0
 At Neutral Sites: n/a
 Current Streak: Rutgers — 11
 Most Pittsburgh Points: 80 (91-80) in 1980-81
 Most Rutgers Points: 96 (96-57) in 1979-80
 Biggest Pittsburgh Win: 10 (66-56) in 1997-98
 Biggest Rutgers Win: 39 (96-57) in 1979-80

Feb. 25, 1978.....A.....L.....67-88
Feb. 23, 1979.....H.....L.....72-91
Feb. 23, 1980.....A.....L.....57-96
Feb. 28, 1981.....H.....L.....73-87
March 7, 1981.....A •.....L.....80-91
Feb. 27, 1982.....A.....L.....64-95
Feb. 26, 1983.....H.....W.....75-68
Feb. 11, 1996.....A.....L.....57-63
Feb. 26, 1996.....H.....L.....48-68
Feb. 1, 1997.....A.....L.....53-59
Jan. 6, 1998.....H.....W.....66-56
Feb. 18, 1998.....A.....L.....56-70
Feb. 3, 1999.....H.....L.....54-65
Dec. 8, 1999.....A.....L.....52-58
Feb. 4, 2001.....H.....L.....61-69
Jan. 15, 2002.....A.....L.....70-82
Feb. 19, 2002.....H.....L.....59-60
Feb. 16, 2003.....A.....L.....53-67
Feb. 11, 2003.....H.....L.....61-75
Jan. 11, 2005.....A.....L.....41-68
Feb. 25, 2005.....H.....L.....42-63
Feb. 25, 2006.....H.....L.....50-65

• EIAIW Regional Tournament

SACRED HEART

PITTSBURGH LEADS 1-0

At Pittsburgh: Pittsburgh leads 1-0
 At Fairfield: n/a
 At Neutral Sites: n/a
 Current Streak: Pittsburgh — 1
 Most Pittsburgh Points: 68 (68-58) in 2000-01
 Most Sacred Heart Points: 58 (68-58) in 2000-01
 Biggest Pittsburgh Win: 10 (68-58) in 2000-01
 Biggest Sacred Heart Win: n/a

Nov. 18, 2000.....H.....W.....68-58

ST. BONAVENTURE

PITTSBURGH LEADS 2-0

At Pittsburgh: Pittsburgh leads 2-0
 At St. Bonaventure: n/a
 At Neutral Sites: n/a
 Current Streak: Pittsburgh — 2
 Most Pittsburgh Points: 74 (74-69) in 1988-89
 Most St. Bonaventure Points: 69 (74-69) in 1988-89
 Biggest Pittsburgh Win: 13 (65-55) in 2005-06
 Biggest St. Bonaventure Win: n/a

Nov. 26, 1988.....H •.....W.....74-69

Dec. 30, 2005.....H.....W.....68-55

• Lady Panther Invitational

ST. FRANCIS (NY)

PITTSBURGH LEADS 1-0

At Pittsburgh: n/a
 At Brooklyn: Pittsburgh leads 1-0
 At Neutral Sites: n/a
 Current Streak: Pittsburgh — 1
 Most Pittsburgh Points: 88 (88-62) in 2004-05
 Most St. Francis (NY) Points: 62 (88-62) in 2004-05
 Biggest Pittsburgh Win: 26 (88-62) in 2004-05
 Biggest St. Francis (NY) Win: n/a

Dec. 28, 2004.....A.....W.....88-62

ST. FRANCIS (PA)

PITTSBURGH LEADS 5-2

At Pittsburgh: Pittsburgh leads 3-1
 At Loretto: Pittsburgh leads 2-1
 At Neutral Sites: n/a
 Current Streak: Pittsburgh — 2
 Most Pittsburgh Points: 82 (82-60) in 1994-95
 Most St. Francis (Pa.) Points: 81 (81-51) in 1995-96
 Biggest Pittsburgh Win: 22 (82-60) in 1994-95
 Biggest St. Francis (Pa.) Win: 30 (81-51) in 1995-96

Nov. 23, 1990.....H.....W.....66-46

Dec. 20, 1994.....H.....W.....82-60

Dec. 18, 1995.....A.....L.....51-81

Dec. 4, 1996.....A.....W.....65-44

Nov. 25, 1997.....H.....L.....63-65

Dec. 30, 2001.....H.....W.....81-71

Nov. 27, 2002.....A.....W.....70-61

ALL EYES ARE ON PITT

PITT SERIES RECORDS

ALL EYES ARE ON PITT

ST. JOHN'S

ST. JOHN'S LEADS 29-14

At Pittsburgh: St. John's leads 11-9
 At Jamaica: St. John's leads 16-4
 At Neutral Sites: St. John's leads 2-1
 Current Streak: St. John's — 5
 Most Pittsburgh Points: 92 (92-76) in 1989-90
 Most St. John's Points: 93 (93-73) in 1987-88
 Biggest Pittsburgh Win: 32 (77-45) in 2001-02
 Biggest St. John's Win: 25 (82-57) in 1994-95

Dec. 8, 1982H.....L.....	58-69
Feb. 11, 1984H.....W.....	83-64
Jan. 19, 1985H.....L.....	67-73
Feb. 20, 1985A.....L.....	67-68
Jan. 15, 1986H.....L.....	54-55
Feb. 15, 1986A.....L.....	55-58
Jan. 17, 1987H.....L.....	56-66
Feb. 18, 1987A.....L.....	42-65
Jan. 20, 1988H.....L.....	66-76
Feb. 20, 1988A.....L.....	77-80
March 5, 1988N (BET).....L.....	73-93
Jan. 21, 1989H.....W.....	68-66
Feb. 22, 1989A.....L.....	67-74
Jan. 21, 1990H.....W.....	92-76
Feb. 21, 1990A.....L.....	81-86
Jan. 23, 1991H.....L.....	56-68
Feb. 23, 1991A.....W.....	75-70
Jan. 21, 1992H.....L.....	54-70
Feb. 22, 1992A.....L.....	69-77
Jan. 31, 1993A.....L.....	64-77
Feb. 13, 1993H.....W.....	60-54
Jan. 22, 1994H.....W.....	73-59
Feb. 11, 1994A.....W.....	73-60
Jan. 4, 1995H.....W.....	83-65
Feb. 4, 1995A.....L.....	57-82
March 4, 1995N (BET).....W.....	73-67
Jan. 10, 1996H.....L.....	54-57
Jan. 2, 1997A.....W.....	50-46
Feb. 25, 1997H.....L.....	54-66
Jan. 27, 1998A.....L.....	57-67
Jan. 5, 1999A.....L.....	58-68
Jan. 20, 1999H.....W.....	75-58
Jan. 5, 2000H.....W.....	64-57
Feb. 2, 2000A.....L.....	47-56
March 4, 2000N (BET).....L.....	62-75
Jan. 27, 2001A.....L.....	33-38
Feb. 9, 2002H.....W.....	77-45
Jan. 18, 2003A •.....W.....	75-51
Feb. 1, 2003H.....L.....	66-69
Jan. 24, 2004A.....L.....	72-83
Jan. 4, 2005H.....L.....	57-60
Feb. 12, 2005A.....L.....	39-49
Jan. 11, 2006A.....L.....	55-72

(BET) Big East Tournament

• Game played at Seton Hall (South Orange, NJ)

ST. JOSEPH'S (PA)

ST. JOSEPH'S (PA) LEADS 3-1

At Pittsburgh: Pittsburgh leads 1-0
 At Philadelphia: St. Joseph's (Pa.) leads 2-0
 At Neutral Sites: St. Joseph's (Pa.) leads 1-0
 Current Streak: St. Joseph's (Pa.) — 1
 Most Pittsburgh Points: 77 (77-70) in 1977-78
 Most St. Joseph's (Pa.) Points: 101 (101-64) in 1976-77
 Biggest Pittsburgh Win: 7 (77-70) in 1977-78
 Biggest St. Joseph's Win: 37 (101-64) in 1976-77

Feb. 13, 1976A.....L.....	64-76
March 10, 1977N •.....L.....	64-101
Feb. 10, 1978H.....W.....	77-70
Feb. 10, 1979A.....L.....	56-65

• EIAW Regional Championships

ST. VINCENT

PITTSBURGH LEADS 3-0

At Pittsburgh: Pittsburgh leads 2-0
 At St. Vincent: Pittsburgh leads 1-0
 At Neutral Sites: n/a
 Current Streak: Pittsburgh — 3
 Most Pittsburgh Points: 102 (102-69) in 1984-85
 Most St. Vincent Points: 78 (95-78) in 1986-87
 Biggest Pittsburgh Win: 33 (102-69) in 1984-85
 Biggest St. Vincent Win: n/a

Nov. 24, 1984H.....W.....	102-69
Nov. 30, 1985A.....W.....	75-64
Jan. 26, 1987H.....W.....	95-78

SAN DIEGO

SAN DIEGO LEADS 1-0

At Pittsburgh: n/a
 At San Diego: San Diego leads 1-0
 At Neutral Sites: n/a
 Current Streak: San Diego — 1
 Most Pittsburgh Points: 58 (61-58) in 1995-96
 Most San Diego Points: 61 (61-58) in 1995-96
 Biggest Pittsburgh Win: n/a
 Biggest San Diego Win: 3 (61-58) in 1995-96

Dec. 31, 1995A.....L.....	58-61
---------------	-------------------	-------

SAN DIEGO STATE

SERIES TIED 1-1

At Pittsburgh: n/a
 At San Diego: Series Tied 1-1
 At Neutral Sites: n/a
 Current Streak: Pittsburgh — 1
 Most Pittsburgh Points: 78 (78-56) in 2005-06
 Most San Diego State Points: 83 (83-69) in 1995-96
 Biggest Pittsburgh Win: 22 (78-56) in 2005-06
 Biggest San Diego State Win: 14 (83-69) in 1995-96

Dec. 29, 1995A.....L.....	69-83
Dec. 22, 2005A.....W.....	78-56

SETON HALL

PITTSBURGH LEADS 22-20

At Pittsburgh: Pittsburgh leads 12-7
 At South Orange: Seton Hall leads 10-9
 At Neutral Sites: Seton Hall leads 3-1
 Current Streak: Pittsburgh — 4
 Most Pittsburgh Points: 85 (85-79) in 1987-88
 Most Seton Hall Points: 89 (89-73) in 1988-89
 Biggest Pittsburgh Win: 28 (84-56) in 1999-2000
 Biggest Seton Hall Win: 21 (81-60) in 1986-87

Jan. 8, 1983H.....W.....	79-71
Jan. 14, 1984A.....L.....	58-65
March 3, 1984N (BET).....L.....	68-80
Jan. 12, 1985A.....W.....	76-58
Feb. 13, 1985H.....W.....	76-50
Jan. 4, 1986A.....W (ot).....	75-73
Feb. 1, 1986H.....W.....	72-59
Jan. 22, 1987A.....L.....	60-81
Feb. 21, 1987H.....W.....	77-71
Feb. 26, 1987N (BET).....L.....	64-77
Jan. 23, 1988H.....W.....	85-79
Feb. 24, 1988A.....W.....	83-67
Jan. 24, 1989A.....L.....	73-89
Feb. 25, 1989H.....L.....	73-74
Jan. 8, 1990A.....L.....	66-81
Feb. 7, 1990H.....L.....	68-74
March 3, 1990N (BET).....W.....	84-77
Jan. 16, 1991A.....W.....	70-58
Feb. 16, 1991H.....L.....	59-75
Jan. 15, 1992A.....W.....	74-69
Feb. 15, 1992H.....W.....	62-59
Jan. 5, 1993H.....W.....	64-60
Feb. 18, 1993A.....W.....	59-47
Jan. 16, 1994H.....L.....	52-63
Feb. 13, 1994A.....L.....	72-75
March 6, 1994N (BET).....L.....	54-66
Jan. 11, 1995A.....L.....	57-73
Jan. 28, 1995H.....L.....	53-58
Feb. 24, 1996A.....L.....	71-82
Jan. 4, 1997H.....L.....	62-73
Feb. 15, 1997A.....W.....	56-54
Jan. 17, 1998H.....L.....	62-72
Dec. 9, 1998H.....W.....	55-46
Feb. 10, 1999A.....L.....	53-62
Feb. 16, 2000H.....W.....	84-56
Jan. 10, 2001A.....L.....	60-62
Feb. 23, 2002H.....W.....	68-53
Jan. 4, 2003A.....L.....	54-59
March 4, 2003H.....W.....	57-54
Jan. 14, 2004A.....W.....	61-56
Jan. 19, 2005A.....W.....	62-59
Feb. 14, 2006H.....W.....	58-56

(BET) Big East Tournament

SIENA

SERIES TIED 1-1

At Pittsburgh: Series tied 1-1
 At Loudonville: n/a
 At Neutral Sites: n/a
 Current Streak: Siena — 1
 Most Pittsburgh Points: 87 (87-55) in 1984-85
 Most Siena Points: 62 (62-61) in 1996-97
 Biggest Pittsburgh Win: 32 (87-55) in 1984-85
 Biggest Siena Win: 1 (62-61) in 1996-97

Dec. 8, 1984H.....W.....	87-55
Dec. 28, 1996H •.....L.....	61-62

• Lady Panther Invitational

PITT

SERIES RECORDS

SLIPPERY ROCK

PITTSBURGH LEADS 9-5

At Pittsburgh: Pittsburgh leads 7-3

At Slippery Rock: Series tied 2-2

At Neutral Sites: n/a

Current Streak: Pittsburgh — 4

Most Pittsburgh Points: 93 (93-48) in 1979-80

Most Slippery Rock Points: 71 (72-71) in 1977-78

Biggest Pittsburgh Win: 45 (93-48) in 1979-80

Biggest Slippery Rock Win: 11 (69-58) in 1974-75

Dec. 8, 1974	H •	W	62-53
Feb. 12, 1975	H	L	58-69
Feb. 10, 1976	A	L	57-62
March 2, 1976	H	W	56-53
Dec. 4, 1976	H •	W	76-62
Feb. 6, 1977	H	W	69-66
March 1, 1977	A	L	60-65
Dec. 3, 1977	H •	L	69-70
Feb. 7, 1978	A	W	72-71
Dec. 9, 1978	H •	L	65-67
Feb. 7, 1979	H	W	56-53
Dec. 7, 1979	H •	W	73-40
Feb. 6, 1980	A	W	93-48
Feb. 4, 1981	H	W	72-53

• Pitt Tournament

SOUTH CAROLINA

SOUTH CAROLINA LEADS 2-0

At Pittsburgh: South Carolina leads 1-0

At Columbia: South Carolina leads 1-0

At Neutral Sites: n/a

Current Streak: South Carolina — 2

Most Pittsburgh Points: 68 (78-68) in 1983-84

Most South Carolina Points: 78 (78-68) in 1983-84

Biggest Pittsburgh Win: n/a

Biggest South Carolina Win: 13 (73-60) in 1981-82

Dec. 19, 1981	H	L	60-73
Jan. 21, 1984	A	L	68-78

SOUTH FLORIDA

PITTSBURGH LEADS 2-0

At Pittsburgh: Pittsburgh leads 1-0

At Tampa: Pittsburgh leads 1-0

At Neutral Sites: n/a

Current Streak: Pittsburgh — 2

Most Pittsburgh Points: 66 (66-64) in 2005-06

Most USF Points: 64 (66-64) in 2005-06

Biggest Pittsburgh Win: 2 (66-64) (60-58) in 2005-06

Biggest USF Win: n/a

Jan. 8, 2006	H	W	66-64
Feb. 11, 2006	A	W	60-58

SOUTH CAROLINA STATE

PITTSBURGH LEADS 2-0

At Pittsburgh: n/a

At Orangeburg: Pittsburgh leads 1-0

At Neutral Sites: Pittsburgh leads 1-0

Current Streak: Pittsburgh — 2

Most Pittsburgh Points: 73, twice

Most South Carolina State Points: 67 (73-67) in 1983-84

Biggest Pittsburgh Win: 28 (73-45) in 2004-05

Biggest South Carolina State Win: n/a

Jan. 20, 1984	A	W (ot)	73-67
Nov. 26, 2004	N •	W	73-45

• UNC Greensboro Tournament (Greensboro, NC)

SOUTHERN METHODIST

PITTSBURGH LEADS 1-0

At Pittsburgh: n/a

At Dallas: n/a

At Neutral Sites: Pittsburgh leads 1-0

Current Streak: Pittsburgh — 1

Most Pittsburgh Points: 62 (62-56) in 1979-80

Most Southern Methodist Points: 56 (62-56) in 1979-80

Biggest Pittsburgh Win: 6 (62-56) in 1979-80

Biggest Southern Methodist Win: n/a

Nov. 24, 1979	N •	W	62-56
---------------	-----	---	-------

• Bearcat Classic (Cincinnati, OH)

STANFORD

STANFORD LEADS 1-0

At Pittsburgh: Stanford leads 1-0

At Palo Alto: n/a

At Neutral Sites: n/a

Current Streak: Stanford — 1

Most Pittsburgh Points: 49 (59-49) in 1986-87

Most Stanford Points: 59 (59-49) in 1986-87

Biggest Pittsburgh Win: n/a

Biggest Stanford Win: 10 (59-49) in 1986-87

Dec. 5, 1986	H	L	49-59
--------------	---	---	-------

STONY BROOK

PITTSBURGH LEADS 1-0

At Pittsburgh: n/a

At Stony Brook: Pittsburgh leads 1-0

At Neutral Sites: n/a

Current Streak: Pittsburgh — 1

Most Pittsburgh Points: 89 (89-86) in 2004-05

Most Stony Brook Points: 86 (89-86) in 2004-05

Biggest Pittsburgh Win: 3 (89-86) in 2004-05

Biggest Stony Brook Win: n/a

Dec. 4, 2004	A •	W	89-86
--------------	-----	---	-------

• Stony Brook Tournament (Stony Brook, NY)

SYRACUSE

SYRACUSE LEADS 26-16

At Pittsburgh: Pittsburgh leads 11-10

At Syracuse: Syracuse leads 14-5

At Neutral Sites: Syracuse leads 2-0

Current Streak: Pittsburgh — 1

Most Pittsburgh Points: 94 (94-65) in 1981-82

Most Syracuse Points: 88 (88-67) in 1983-84

Biggest Pittsburgh Win: 29 (94-65) in 1981-82

Biggest Syracuse Win: 36 (86-50) in 1987-88

Jan. 30, 1980	H	W	83-65
Dec. 12, 1981	H	W	94-65
Dec. 11, 1982	A	L	70-79
Feb. 18, 1984	A	L	67-88
Jan. 5, 1985	A	W	72-69
Feb. 2, 1985	H	L	67-70
March 1, 1985	N (BET)	L	55-56
Jan. 11, 1986	A	L	68-78
Feb. 12, 1986	H	L	58-73
Feb. 28, 1986	N (BET)	L	57-58
Jan. 8, 1987	H	L	64-77
Feb. 7, 1987	A	L	50-78
Jan. 9, 1988	H	L	68-84
Feb. 10, 1988	A	L	50-86
Jan. 11, 1989	H	L	72-79
Feb. 11, 1989	A	L	60-62
Jan. 17, 1990	A	L	54-82
Feb. 17, 1990	H	W	79-67
Jan. 7, 1991	A	W	72-57
Feb. 6, 1991	H	W	62-54
Jan. 5, 1992	A	L	51-56
Feb. 5, 1992	H	W	58-53
Jan. 13, 1993	A	L	59-61
Feb. 27, 1993	H	W	57-48
Jan. 5, 1994	A	W	71-61
Feb. 5, 1994	H	W	61-55
Dec. 7, 1994	A	W	75-63
Feb. 22, 1995	H	W	70-67
Jan. 6, 1996	A	L	61-72
Feb. 14, 1996	H	L	60-71
Jan. 12, 1997	H	L	70-78
Dec. 3, 1997	A	L	70-72
Feb. 11, 1998	H	W	58-49
Feb. 7, 1999	A	L	69-70
Jan. 25, 2000	H	W	80-66
Jan. 6, 2001	A	L	55-70
Jan. 26, 2002	H	L	71-75
March 1, 2003	A	L	61-71
Jan. 7, 2004	H	L	51-71
Jan. 2, 2005	A	W	63-57
Jan. 16, 2005	H	L	55-68
Dec. 8, 2005	H	W	67-55

TEMPLE

PITTSBURGH LEADS 4-1

At Pittsburgh: Pittsburgh leads 3-0

At Philadelphia: Series tied 1-1

At Neutral Sites: n/a

Current Streak: Pittsburgh — 4

Most Pittsburgh Points: 90 (90-61) in 1976-77

Most Temple Points: 61 (90-61) in 1976-77

Biggest Pittsburgh Win: 37 (77-40) in 1977-78

Biggest Temple Win: 4 (59-55) in 1974-75

Feb. 1, 1975	A	L	55-59
Feb. 28, 1976	H	W	62-59

Continued on next page ▶

ALL EYES ARE ON PITT

PITT SERIES RECORDS

ALL EYES ARE ON PITT

TEMPLE CONTINUED

Feb. 17, 1977AW90-61
 Dec. 2, 1977H •W77-40
 Dec. 4, 1977H •W64-54

• Pitt Tournament

TENNESSEE

TENNESSEE LEADS 3-0

At Pittsburgh: Tennessee leads 1-0
 At Knoxville: Tennessee leads 1-0
 At Neutral Sites: Tennessee leads 1-0
 Current Streak: Tennessee — 3
 Most Pittsburgh Points: 64 (88-64) in 1983-84
 Most Tennessee Points: 88 (88-64) in 1983-84
 Biggest Pittsburgh Win: n/a
 Biggest Tennessee Win: 25 (83-58) in 1977-78

Dec. 16, 1977N •L55-83
 Jan. 28, 1983HL60-73
 Jan. 4, 1984AL64-88

• Mississippi Invitational (Oxford, MS)

TENNESSEE TECH

SERIES TIED 1-1

At Pittsburgh: n/a
 At Cookeville: Tennessee Tech leads 1-0
 At Neutral Sites: Pittsburgh leads 1-0
 Current Streak: Pittsburgh — 1
 Most Pittsburgh Points: 93 (93-91) in 1980-81
 Most Tennessee Tech Points: 91 (93-91) in 1980-81
 Biggest Pittsburgh Win: 2 (93-91) in 1980-81
 Biggest Tennessee Tech Win: 8 (78-70) in 1978-79

Nov. 25, 1978A •L70-78
 March 28, 1981N ••W93-91

• Tennessee Tech Tip-Off Tournament (Cookeville, TN)
 •• National Women's Invitational Tournament (Amarillo, TX)

TEXAS

TEXAS LEADS 1-0

At Pittsburgh: Texas leads 1-0
 At Austin: n/a
 At Neutral Sites: n/a
 Current Streak: Texas — 1
 Most Pittsburgh Points: 65 (68-65) in 1979-80
 Most Texas Points: 68 (68-65) in 1979-80
 Biggest Pittsburgh Win: n/a
 Biggest Texas Win: 3 (68-65) in 1979-80

Jan. 2, 1980HL65-68

TEXAS-ARLINGTON

TEXAS-ARLINGTON LEADS 1-0

At Pittsburgh: n/a
 At Arlington: n/a
 At Neutral Sites: Pittsburgh leads 1-0
 Current Streak: Pittsburgh — 1
 Most Pittsburgh Points: 74 (74-64) in 1994-95
 Most UTA Points: 64 (74-64) in 1994-95
 Biggest Pittsburgh Win: 10 (74-64) in 1994-95
 Biggest UTA Win: n/a

Nov. 26, 1994N •W74-64

• UNLV 7-UP Desert Classic (Las Vegas, NV)

TEXAS TECH

TEXAS TECH LEADS 1-0

At Pittsburgh: n/a
 At Lubbock: n/a
 At Neutral Sites: Texas Tech leads 1-0
 Current Streak: Texas Tech — 1
 Most Pittsburgh Points: 63 (94-63) in 1991-92
 Most Texas Tech Points: 94 (94-63) in 1991-92
 Biggest Pittsburgh Win: n/a
 Biggest Texas Tech Win: 31 (94-63) in 1991-92

Dec. 28, 1991N •L63-94

• Seel-Bach Cardinal Tournament (Louisville, KY)

TOLEDO

TOLEDO LEADS 2-0

At Pittsburgh: Toledo leads 1-0
 At Toledo: Toledo leads 1-0
 At Neutral Sites: n/a
 Current Streak: Toledo — 2
 Most Pittsburgh Points: 67 (81-67) in 1990-91
 Most Toledo Points: 81 (81-67) in 1990-91
 Biggest Pittsburgh Win: n/a
 Biggest Toledo Win: 14 (81-67) in 1990-91

Dec. 8, 1990AL67-81

Dec. 1, 1991H •L60-69

• Lady Panther Invitational

TOWSON STATE

PITTSBURGH LEADS 4-0

At Pittsburgh: Pittsburgh leads 3-0
 At Towson: Pittsburgh leads 1-0
 At Neutral Sites: n/a
 Current Streak: Pittsburgh — 4
 Most Pittsburgh Points: 87 (87-59) in 1977-78
 Most Towson State Points: 59 (87-59) in 1977-78
 Biggest Pittsburgh Win: 28 (87-59) in 1977-78
 Biggest Towson State Win: n/a

Jan. 30, 1976HW66-52

Jan. 29, 1977AW73-48

Jan. 22, 1978HW87-59

Nov. 26, 2005H •W69-50

• Pitt Thanksgiving Tournament

TULANE

PITTSBURGH LEADS 1-0

At Pittsburgh: n/a
 At New Orleans: n/a
 At Neutral Sites: Pittsburgh leads 1-0
 Current Streak: Pittsburgh — 1
 Most Pittsburgh Points: 71 (71-66) in 1993-94
 Most Tulane Points: 66 (71-66) in 1993-94
 Biggest Pittsburgh Win: 5 (71-66) in 1993-94
 Biggest Tulane Win: n/a

March 26, 1994N •W71-66

• National Women's Invitational Tournament (Amarillo, TX)

UNC GREENSBORO

PITTSBURGH LEADS 1-0

At Pittsburgh: n/a
 At Greensboro: Pittsburgh leads 1-0
 At Neutral Sites: n/a
 Current Streak: Pittsburgh — 1
 Most Pittsburgh Points: 62 (62-55) in 2004-05
 Most UNC Greensboro Points: 55 (62-55) in 2004-05
 Biggest Pittsburgh Win: 7 (62-55) in 2004-05
 Biggest UNC Greensboro Win: n/a

Nov. 27, 2004A •W62-55

• UNC Greensboro Tournament (Greensboro, NC)

UNC-WILMINGTON

UNC-WILMINGTON LEADS 1-0

At Pittsburgh: n/a
 At Wilmington: n/a
 At Neutral Sites: UNC-Wilmington leads 1-0
 Current Streak: UNC-Wilmington — 1
 Most Pittsburgh Points: 59 (79-59) in 2002-03
 Most UNCW Points: 79 (79-59) in 2002-03
 Biggest Pittsburgh Win: n/a
 Biggest UNCW Win: 20 (79-59) in 2002-03

Dec. 6, 2002N •L59-79

• Radisson Suites Roundball Classic (Boca Raton, FL)

UNLV

UNLV LEADS 1-0

At Pittsburgh: n/a
 At Las Vegas: UNLV leads 1-0
 At Neutral Sites: n/a
 Current Streak: UNLV — 1
 Most Pittsburgh Points: 66 (73-66) in 1987-88
 Most UNLV Points: 73 (73-66) in 1987-88
 Biggest Pittsburgh Win: n/a
 Biggest UNLV Win: 7 (73-66) in 1987-88

Nov. 28, 1987A •L66-73

• 7-UP Desert Classic (Las Vegas, NV)

PITT SERIES RECORDS

UTAH

PITTSBURGH LEADS 1-0

At Pittsburgh: n/a
 At Salt Lake City: n/a
 At Neutral Sites: Pittsburgh leads 1-0
 Current Streak: Pittsburgh — 1
 Most Pittsburgh Points: 74 (74-50) in 1984-85
 Most Utah Points: 50 (74-50) in 1984-85
 Biggest Pittsburgh Win: 24 (74-50) in 1984-85
 Biggest Utah Win: n/a

Dec. 1, 1984N •W74-50

• Wildcat Tournament/Northwestern (Evanston, IL)

VALDOSTA

PITTSBURGH LEADS 1-0

At Pittsburgh: n/a
 At Valdosta: n/a
 At Neutral Sites: Pittsburgh leads 1-0
 Current Streak: Pittsburgh — 1
 Most Pittsburgh Points: 65 (65-63) in 1977-78
 Most Valdosta Points: 63 (65-63) in 1977-78
 Biggest Pittsburgh Win: 2 (65-63) in 1977-78
 Biggest Valdosta Win: n/a

Dec. 15, 1977N •W65-63

• Mississippi Invitational (Oxford, MS)

VANDERBILT

VANDERBILT LEADS 1-0

At Pittsburgh: n/a
 At Nashville: Vanderbilt leads 1-0
 At Neutral Sites: n/a
 Current Streak: Vanderbilt — 1
 Most Pittsburgh Points: 64 (82-64) in 1993-94
 Most Vanderbilt Points: 82 (82-64) in 1993-94
 Biggest Pittsburgh Win: n/a
 Biggest Vanderbilt Win: 18 (82-64) in 1993-94

Dec. 4, 1993A •L64-82

• MCI First American Classic/Vanderbilt (Nashville, TN)

VERMONT

PITTSBURGH LEADS 1-0

At Pittsburgh: n/a
 At Burlington: Pittsburgh leads 1-0
 At Neutral Sites: n/a
 Current Streak: Pittsburgh — 1
 Most Pittsburgh Points: 70 (70-49) in 2005-06
 Most Vermont Points: 49 (70-49) in 2005-06
 Biggest Pittsburgh Win: 21 (70-49) in 2005-06
 Biggest Vermont Win: n/a

Nov. 19, 2005AW70-49

VILLANOVA

VILLANOVA LEADS 34-14

At Pittsburgh: Villanova leads 15-6
 At Villanova: Villanova leads 16-6
 At Neutral Sites: Villanova leads 3-2
 Current Streak: Pittsburgh — 1
 Most Pittsburgh Points: 89 (89-41) in 1976-77
 Most Villanova Points: 92 (92-73) in 1986-87
 Biggest Pittsburgh Win: 48 (89-41) in 1976-77
 Biggest Villanova Win: 32 (88-56) in 1985-86

Feb. 18, 1977AW89-41

Feb. 11, 1978HL67-69

Feb. 20, 1979AL64-70

Feb. 16, 1980HW70-53

Nov. 29, 1980N •L55-77

Feb. 7, 1981AL56-60

Feb. 15, 1982HL67-72

Feb. 23, 1983AL64-79

Jan. 7, 1984HW (ot)71-68

Jan. 8, 1985HL64-65

Feb. 6, 1985AL68-80

Jan. 22, 1986AL53-62

Feb. 22, 1986HL56-88

Jan. 6, 1987HL73-92

Feb. 4, 1987AL56-79

Jan. 28, 1988AL61-74

Feb. 27, 1988HW75-73

March 4, 1988N (BET)W54-51

Jan. 4, 1989AL50-58

Feb. 1, 1989HL58-61

Jan. 27, 1990AL67-83

Feb. 26, 1990HW81-75

Jan. 9, 1991HW68-62

Feb. 9, 1991AW68-62

Jan. 8, 1992HW63-56

Feb. 8, 1992AL54-66

Jan. 9, 1993AW61-56

Feb. 10, 1993HL53-70

March 6, 1993N (BET)L59-74

Dec. 11, 1993AW70-63

Feb. 16, 1994HL (ot)65-67

Jan. 21, 1995AL62-63

Feb. 25, 1995HW49-44

Jan. 13, 1996AL64-83

Jan. 24, 1996HL55-71

March 3, 1996N (BET)W59-57

Jan. 29, 1997AL40-54

Dec. 7, 1997HL57-64

Feb. 7, 1998AL42-48

Feb. 28, 1998N (BET)L51-56

Jan. 27, 1999HL45-61

Feb. 23, 2000AW64-62

Feb. 14, 2001HL44-73

Feb. 13, 2002AL59-83

Feb. 11, 2003HL47-63

Feb. 8, 2004AL45-75

March 2, 2004HL45-56

Feb. 2, 2005HL49-70

Jan. 28, 2006AW59-56

(BET) Big East Tournament

• Dial Christmas Classic (Miami, FL)

VIRGINIA

VIRGINIA LEADS 2-1

At Pittsburgh: Series tied 1-1
 At Charlottesville: Virginia leads 1-0
 At Neutral Sites: n/a
 Current Streak: Pittsburgh — 1
 Most Pittsburgh Points: 68 (68-58) in 2005-06
 Most Virginia Points: 103 (103-56) in 1995-96
 Biggest Pittsburgh Win: 68 (68-58) in 2005-06
 Biggest Virginia Win: 47 (103-56) in 1995-96

Nov. 25, 1995AL56-103

Nov. 22, 1996HL55-64

March 24, 2006H •W68-58

• WNIT

VIRGINIA COMMONWEALTH

SERIES TIED 1-1

At Pittsburgh: Pittsburgh leads 1-0
 At Richmond: Virginia Commonwealth leads 1-0
 At Neutral Sites: n/a
 Current Streak: Virginia Commonwealth — 1
 Most Pittsburgh Points: 82 (82-63) in 1989-90
 Most VCU Points: 98 (98-62) in 1990-91
 Biggest Pittsburgh Win: 19 (82-63) in 1989-90
 Biggest VCU Win: 36 (98-62) in 1990-91

Dec. 3, 1989HW82-63

Dec. 28, 1990AL62-98

VIRGINIA TECH

VIRGINIA TECH LEADS 5-2

At Pittsburgh: Virginia Tech leads 2-1
 At Blacksburg: Virginia Tech leads 3-0
 At Neutral Sites: Pittsburgh leads 1-0
 Current Streak: Virginia Tech — 5
 Most Pittsburgh Points: 76 (76-54) in 1979-80
 Most Virginia Tech Points: 86 (86-50) in 2000-01
 Biggest Pittsburgh Win: 22 (76-54) in 1979-80
 Biggest Virginia Tech Win: 36 (86-50) in 2000-01

Feb. 19, 1980HW76-54

Nov. 30, 1996N •W72-63

Feb. 11, 2001AL50-86

Dec. 5, 2001HL64-83

Jan. 15, 2002AL53-61

Jan. 21, 2004HL57-67

Feb. 28, 2004AL55-85

• Wahine Classic (Honolulu, HI)

WAKE FOREST

PITTSBURGH LEADS 1-0

At Pittsburgh: n/a
 At Winston-Salem: n/a
 At Neutral Sites: Pittsburgh leads 1-0
 Current Streak: Pittsburgh — 1
 Most Pittsburgh Points: 53 (53-46) in 1998-99
 Most Wake Forest Points: 46 (53-46) in 1998-99
 Biggest Pittsburgh Win: 7 (53-46) in 1998-99
 Biggest Wake Forest Win: n/a

Dec. 21, 1998N •W53-46

• Oakland Tribune Classic (Oakland, CA)

ALL EYES ARE ON PITT

PITT SERIES RECORDS

ALL EYES ARE ON PITT

WEST CHESTER

SERIES TIED 1-1

At Pittsburgh: Pittsburgh leads 1-0
 At West Chester: West Chester leads 1-0
 At Neutral Sites: n/a
 Current Streak: West Chester — 1
 Most Pittsburgh Points: 83 (83-72) in 1976-77
 Most West Chester Points: 72 (83-72) in 1976-77
 Biggest Pittsburgh Win: 11 (83-72) in 1976-77
 Biggest West Chester Win: 5 (70-65) in 1977-78

Feb. 11, 1977.....H.....W83-72
 Jan. 28, 1978.....A.....L.....65-70

WEST LIBERTY

PITTSBURGH LEADS 1-0

At Pittsburgh: Pittsburgh leads 1-0
 At West Liberty: n/a
 At Neutral Sites: n/a
 Current Streak: Pittsburgh — 1
 Most Pittsburgh Points: 85 (85-38) in 1974-75
 Most West Liberty Points: 38 (85-38) in 1974-75
 Biggest Pittsburgh Win: 47 (85-38) in 1974-75
 Biggest West Liberty Win: n/a

Feb. 4, 1975.....H.....W85-38

WEST VIRGINIA

WEST VIRGINIA LEADS 19-14

At Pittsburgh: Pittsburgh leads 9-6
 At Morgantown: West Virginia leads 10-5
 At Neutral Sites: West Virginia leads 3-0
 Current Streak: Pittsburgh — 1
 Most Pittsburgh Points: 86 (95-86) in 1996-97
 Most West Virginia Points: 95 (95-86) in 1996-97
 Biggest Pittsburgh Win: 32, twice
 Biggest West Virginia Win: 28 (91-63) in 1991-92

Jan. 18, 1975.....A.....W81-57
 Jan. 17, 1976.....H.....W73-41
 Jan. 8, 1977.....A.....W71-60
 Jan. 7, 1978.....H.....W70-67
 Feb. 5, 1979.....A.....W69-67
 Jan. 9, 1980.....H.....W80-67
 Jan. 14, 1981.....A.....W78-67
 Jan. 27, 1982.....H.....W75-43
 Jan. 22, 1983.....A.....L66-84
 Jan. 18, 1984.....H.....W77-61
 Dec. 5, 1984.....A.....L63-77
 Dec. 3, 1985.....H.....L64-68
 Dec. 3, 1986.....N •L56-61
 Dec. 30, 1987.....N •L62-63
 Dec. 30, 1988.....A.....L63-67
 Dec. 22, 1989.....H.....L65-80
 Dec. 21, 1991.....A.....L63-91
 Jan. 4, 1996.....A.....L65-73
 Jan. 31, 1996.....H.....W82-79
 Feb. 9, 1997.....H.....L86-95
 Jan. 8, 1998.....A.....L50-65
 Jan. 31, 1998.....H.....L61-86
 Jan. 24, 1999.....A.....L57-83
 Jan. 8, 2000.....H.....W74-54
 Dec. 6, 2000.....A.....L58-65
 Jan. 13, 2001.....H.....W (ot)75-67
 Jan. 19, 2002.....A.....L63-80
 Feb. 19, 2003.....H.....W67-61
 Jan. 3, 2004.....A.....L58-65

Jan. 31, 2004.....H.....L36-56
 Feb. 16, 2005.....H.....L55-61
 March 5, 2005.....N (BET)L68-77
 Feb. 19, 2006.....A.....W62-58

• Played at Altoona High School (Altoona, PA)

WILLIAM & MARY

PITTSBURGH LEADS 2-1

At Pittsburgh: William & Mary leads 1-0
 At Williamsburg: Pittsburgh leads 1-0
 At Neutral Sites: Pittsburgh leads 1-0
 Current Streak: Pittsburgh — 1
 Most Pittsburgh Points: 76 (76-49) in 2005-06
 Most William & Mary Points: 77 (77-72) in 2001-02
 Biggest Pittsburgh Win: 27 (76-49) in 2005-06
 Biggest William & Mary Win: 5 (77-72) in 2001-02

Dec. 30, 1990.....A.....W68-59
 Nov. 16, 2001.....H.....L72-77
 Nov. 18, 2005.....N.....W76-49

WILLIAM PATTERSON

PITTSBURGH LEADS 1-0

At Pittsburgh: Pittsburgh leads 1-0
 At Wayne: n/a
 At Neutral Sites: n/a
 Current Streak: Pittsburgh — 1
 Most Pittsburgh Points: 100 (100-56) in 1977-78
 Most William Patterson Points: 56 (100-56) in 1977-78
 Biggest Pittsburgh Win: 44 (100-56) in 1977-78
 Biggest William Patterson Win: n/a

Jan. 15, 1978.....H.....W100-56

WILLIAM PENN

PITTSBURGH LEADS 1-0

At Pittsburgh: n/a
 At Oskaloosa: n/a
 At Neutral Sites: Pittsburgh leads 1-0
 Current Streak: Pittsburgh — 1
 Most Pittsburgh Points: 75 (75-65) in 1981-82
 Most William Penn Points: 65 (75-65) in 1981-82
 Biggest Pittsburgh Win: 10 (75-65) in 1981-82
 Biggest William Penn Win: n/a

Nov. 28, 1981.....N •W75-65

• Converse Classic (Manhattan, KS)

WISCONSIN

SERIES TIED 1-1

At Pittsburgh: n/a
 At Madison: n/a
 At Neutral Sites: Series tied 1-1
 Current Streak: Wisconsin — 1
 Most Pittsburgh Points: 75 (92-75) in 2001-02
 Most Wisconsin Points: 92 (92-75) in 2001-02
 Biggest Pittsburgh Win: 9 (73-64) in 1985-86
 Biggest Wisconsin Win: 17 (92-75) in 2001-02

Dec. 7, 1985.....N •W73-64
 Nov. 30, 2001.....N ••L75-92

• Investors Classic Tournament (Charlottesville, VA)
 •• Arizona Basketball Classic (Tucson, AZ)

WYOMING

PITTSBURGH LEADS 1-0

At Pittsburgh: n/a
 At Laramie: n/a
 At Neutral Sites: Pittsburgh leads 1-0
 Current Streak: Pittsburgh — 1
 Most Pittsburgh Points: 79 (79-76) in 1980-81
 Most Wyoming Points: 76 (79-76) in 1980-81
 Biggest Pittsburgh Win: 3 (79-76) in 1980-81
 Biggest Wyoming Win: n/a

Nov. 30, 1980.....N •W79-76

• Dial Christmas Classic (Miami, FL)

XAVIER

XAVIER LEADS 2-1

At Pittsburgh: Series tied 1-1
 At Cincinnati: Xavier leads 1-0
 At Neutral Sites: n/a
 Current Streak: Xavier — 2
 Most Pittsburgh Points: 75 (75-63) in 1984-85
 Most Xavier Points: 82 (82-65) in 2002-03
 Biggest Pittsburgh Win: 12 (75-63) in 1984-85
 Biggest Xavier Win: 24 (72-48) in 2003-04

Dec. 30, 1984.....H •W75-63
 Dec. 21, 2002.....A.....L65-82
 Dec. 28, 2003.....H.....L48-72

• Lady Panther Invitational

YOUNGSTOWN STATE

PITTSBURGH LEADS 11-3

At Pittsburgh: Pittsburgh leads 7-1
 At Youngstown: Pittsburgh leads 4-2
 At Neutral Sites: n/a
 Current Streak: Pittsburgh — 2
 Most Pittsburgh Points: 86, twice
 Most Youngstown State Points: 86 (86-84) in 1984-85
 Biggest Pittsburgh Win: 49 (86-37) in 1974-75
 Biggest Youngstown State Win: 13 (75-62) in 1990-91

Feb. 2, 1975.....H.....W86-37
 Dec. 5, 1980.....H •W80-62
 Jan. 11, 1982.....H.....W83-54
 Dec. 17, 1982.....A.....W75-66
 Nov. 29, 1983.....H.....W83-65
 Dec. 22, 1984.....A.....L (ot)84-86
 Dec. 30, 1985.....H.....W76-61
 Dec. 20, 1986.....A.....W58-57
 Dec. 22, 1987.....H.....W71-64
 Feb. 18, 1989.....A.....W83-73
 Dec. 22, 1990.....H.....L62-75
 Dec. 5, 1991.....A.....L74-82
 Dec. 18, 1999.....H.....W67-51
 Dec. 19, 2000.....A.....W86-67

• Pitt Tournament

A black and white photograph capturing a moment of intense celebration on a basketball court. In the foreground, a player with the number 44 is running towards the right, her mouth open in a shout. Behind her, another player with the number 45 is also running and shouting. To the left, a player with the number 40 is being embraced by a teammate. In the background, several other players and a coach are visible, all displaying expressions of joy and excitement. The scene is set in a gymnasium with a crowd of spectators blurred in the background.

2005-06
SEASON IN
REVIEW

2006-07 PITT PANTHERS WOMEN'S BASKETBALL...ALL EYES ARE ON PITT



PITT 2005-06 SCHEDULE & RESULTS

RECORD

	OVERALL	HOME	AWAY	NEUTRAL
ALL GAMES	22-11	12-4	8-6	2-1
CONFERENCE	9-7	5-3	4-4	0-0
NON-CONFERENCE	13-4	7-1	4-2	2-1

ATTENDANCE SUMMARY

	GAMES	TOTALS	AVG/GAME
HOME	16	24,920	1,558
AWAY	14	25,549	1,825
NEUTRAL	3	19,238	6,413
TOTAL	33	69,707	2,113

GAME-BY-GAME RESULTS

DATE	TIME	OPPONENT	SCORE	ATTEND	HIGH POINTS	HIGH REBOUNDS
11/18/05	6:00PM	vs William & Mary●●	W 76-49	100	(26) Walker, Mercedes	(9) Taylor, Cheron
11/19/05	8:00PM	at Vermont●●	W 70-49	1,048	(18) Winn, Mallorie	(14) Taylor, Cheron
11/22/05	7:00PM	AKRON	W 91-46	942	(21) Stewart, Xenia	(7) Walker, Mercedes
11/26/05	1:00PM	TOWSON●●●	W 69-50	987	(20) Walker, Mercedes	(14) Taylor, Cheron
11/27/05	12:00PM	MISSOURI●●●	L 60-69	985	(20) Walker, Mercedes	(9) Taylor, Cheron
11/30/05	7:00PM	DUQUESNE	W 82-69	1,075	(21) Brown, Maddy	(11) Walker, Mercedes
12/2/05	7:00PM	at Penn State	L 60-69	6,040	(22) Winn, Mallorie	(7) Stewart, Xenia
12/6/05	7:30PM	at Robert Morris	W 66-36	565	(16) Brown, Maddy	(8) Zellous, Shavonte
12/8/05	7:00PM	SYRACUSE●	W 67-55	1,333	(17) Winn, Mallorie	(10) Taylor, Cheron
12/19/05	7:00PM	at Pepperdine	W 79-64	236	(26) Winn, Mallorie	(7) Stewart, Xenia
12/22/05	2:00PM	at San Diego State	W 78-56	379	(22) Winn, Mallorie	(15) Walker, Mercedes
12/30/05	2:00PM	ST. BONAVENTURE	W 68-55	1,200	(18) Walker, Mercedes	(10) Tafen, Sylvie
01/3/06	9:00PM	at DePaul●	L 75-81	2,134	(18) Brown, Maddy	(8) Walker, Mercedes
					(18) Walker, Mercedes	
01/8/06	2:00PM	SOUTH FLORIDA●	W 66-64	1,163	(21) Winn, Mallorie	(10) Walker, Mercedes
						(10) Zellous, Shavonte
01/11/06	7:00PM	at St. John's●	L 55-72	586	(17) Stewart, Xenia	(8) Walker, Mercedes
01/14/06	2:00PM	PROVIDENCE●	W 75-65	3,385	(25) Walker, Mercedes	(7) Stewart, Xenia
						(7) Walker, Mercedes
						(7) Taylor, Cheron
01/18/06	8:00PM	at Marquette●	L 62-71	1,058	(22) Walker, Mercedes	(12) Walker, Mercedes
01/21/06	2:00PM	CONNECTICUT●	L 54-65	2,576	(12) Walker, Mercedes	(15) Walker, Mercedes
01/28/06	2:00PM	at Villanova●	W 59-56	1,679	(20) Winn, Mallorie	(9) Winn, Mallorie
02/1/06	7:30PM	GEORGETOWN●	W 79-62	1,122	(20) Winn, Mallorie	(11) Walker, Mercedes
02/4/06	2:30PM	at Cincinnati	W 64-63	652	(16) Winn, Mallorie	(12) Walker, Mercedes
02/8/06	7:00PM	LOUISVILLE●	L 63-71	984	(14) Stewart, Xenia	(18) Taylor, Cheron
02/11/06	2:00PM	at South Florida●	W 60-58	1,131	(23) Walker, Mercedes	(16) Walker, Mercedes
02/14/06	7:30PM	SETON HALL●	W 58-56	1,278	(17) Walker, Mercedes	(9) Taylor, Cheron
02/19/06	2:00PM	at West Virginia●	W 62-58	2,102	(18) Winn, Mallorie	(12) Walker, Mercedes
02/25/06	1:00PM	RUTGERS●	L 50-65	4,115	(24) Walker, Mercedes	(10) Walker, Mercedes
						(10) Taylor, Cheron
02/28/06	7:00PM	at Notre Dame●	L 65-72	5,632	(13) Brown, Maddy	(18) Walker, Mercedes
03/4/06	8:00PM	vs Cincinnati (BEC)	W 77-62	9,148	(21) Winn, Mallorie	(7) Walker, Mercedes
					(21) Walker, Mercedes	
03/5/06	6:00PM	vs DePaul (BEC)	L 46-69	10,090	(12) Winn, Mallorie	(9) Winn, Mallorie
03/18/06	2:00PM	DELAWARE (WNIT)	W 64-57	1,012	(17) Winn, Mallorie	(10) Walker, Mercedes
03/22/06	7:00PM	MISSISSIPPI (WNIT)	W 85-76	1,259	(27) Winn, Mallorie	(10) Taylor, Cheron
						(10) Zellous, Shavonte
03/24/06	7:00PM	VIRGINIA (WNIT)	W 68-58	1,504	(20) Winn, Mallorie	(8) Zellous, Shavonte
03/27/06	7:00PM	at Marquette (WNIT)	L 64-77	2,307	(21) Winn, Mallorie	(6) Walker, Mercedes
						(6) Brown, Maddy

Home games in CAPS ●Big East Conference game
 ●●BankNorth Classic
 ●●●Pitt Thanksgiving Classic
 (BEC) Big East Championships

ALL EYES ARE ON PITT

PITT SEASON BOX SCORE

#	Player	GP	GS	Min	Avg	TOTAL			3-PTS			REBOUNDS			PF	FO	A	TO	Blk	Stl	Pts	Avg				
						FG	FGA	Pct	3FG	FGA	Pct	FT	FTA	Pct									Off	Def	Tot	Avg
45	WALKER, MARCEDES	33	31	983	29.8	218	442	.493	1	2	.500	116	203	.571	127	173	300	9.1	115	3	36	84	36	49	553	16.8
	Big East	16	14	499	31.2	107	227	.471	0	1	.000	67	117	.573	82	89	171	10.7	52	0	14	39	19	20	281	17.6
0	WINN, MALLORIE	33	32	1172	35.5	191	473	.404	59	173	.341	82	104	.788	24	115	139	4.2	80	3	131	89	23	25	523	15.8
	Big East	16	15	566	35.4	87	233	.373	25	90	.278	29	36	.806	7	55	62	3.9	45	3	63	52	11	13	228	14.3
33	STEWART, XENIA	33	33	1072	32.5	114	315	.362	4	21	.190	87	138	.630	75	84	159	4.8	83	1	113	71	8	31	319	9.7
	Big East	16	16	533	33.3	55	164	.335	2	10	.200	30	49	.612	39	34	73	4.6	40	0	58	34	5	11	142	8.9
1	ZELLOUS, SHAVONTE	33	23	876	26.5	91	230	.396	4	22	.182	68	99	.687	70	117	187	5.7	104	5	81	64	26	26	254	7.7
	Big East	16	14	442	27.6	44	112	.393	1	7	.143	22	30	.733	39	64	103	6.4	50	3	37	30	10	14	111	6.9
32	BROWN, MADDY	33	12	757	22.9	80	230	.348	44	133	.331	34	50	.680	29	54	83	2.5	40	0	42	35	5	27	238	7.2
	Big East	16	4	375	23.4	36	123	.293	23	71	.324	15	23	.652	15	19	34	2.1	19	0	14	15	4	14	110	6.9
52	TAYLOR, CHERON	33	33	845	25.6	48	96	.500	0	0	.000	61	89	.685	99	120	219	6.6	86	2	32	58	6	41	157	4.8
	Big East	6	16	452	28.3	26	55	.473	0	0	.000	26	40	.650	56	64	120	7.5	48	2	19	25	3	14	78	4.9
44	TAYLOR, DANIELLE	32	0	421	13.2	41	106	.387	3	10	.300	16	20	.800	34	20	54	1.7	27	0	13	14	10	22	101	3.2
	Big East	15	0	173	11.5	18	39	.462	0	1	.000	2	3	.667	17	7	24	1.6	10	0	7	6	4	7	38	2.5
11	LIM, KARLYLE	28	1	202	7.2	12	49	.245	4	15	.267	4	9	.444	5	11	16	0.6	23	0	18	14	0	3	32	1.1
	Big East	12	1	89	7.4	6	26	.231	1	5	.200	2	5	.400	3	5	8	0.7	14	0	7	4	0	0	15	1.3
55	TAFEN, SYLVIE	26	0	197	7.6	9	26	.346	0	0	.000	13	23	.565	12	26	38	1.5	26	1	5	15	2	2	31	1.2
	Big East	10	0	55	5.5	1	9	.111	0	0	.000	2	6	.333	5	6	11	1.1	5	0	2	6	0	0	4	0.4
14	SHOLOKHOVA, VIKA	8	0	41	5.1	2	20	.100	0	3	.000	3	4	.750	9	7	16	2.0	6	0	2	2	0	4	7	0.9
	Big East	2	0	12	6.0	2	9	.222	0	1	.000	2	2	1.000	5	2	7	3.5	2	0	0	2	0	3	6	3.0
10	HUGHES, BROOKE	16	0	34	2.1	0	2	.000	0	2	.000	2	6	.333	2	5	7	0.4	2	0	3	1	0	0	2	0.1
	Big East	3	0	4	1.3	0	0	.000	0	0	.000	1	2	.500	0	1	1	0.3	0	0	0	0	0	0	1	0.3
TM TEAM															69	68	137	4.2	2			17				
	Big East														29	23	52	3.3	1			7				
Total		33		6600		806	1989	.405	119	381	.312	486	745	.652	555	800	1355	41.1	594	15	476	464	116	230	2217	67.2
Big East		16		3200		382	997	.383	52	186	.280	198	313	.633	297	369	666	41.6	286	8	221	220	56	96	1014	63.4
Opponents		33		6600		737	1868	.395	125	446	.280	446	610	.731	417	743	1160	35.2	591		430	506	120	198	2045	61.9
Big East		16		3200		378	905	.418	56	184	.304	222	307	.723	204	366	570	35.6	260		230	218	66	95	1034	64.6

SCORE BY PERIODS

	1ST	2ND	OT	TOTAL
Pittsburgh	1,089	1,128	0	2,217
Opponents	949	1,096	0	2,045

DEADBALL REBOUNDS

	OFF	DEF	TOTAL
Pittsburgh	141	2	143
Opponents	72	3	75

ALL EYES ARE ON PITT

GAME-BY-GAME STATISTICS

Opponent	Date	Score	W/L	TOTAL			3-PTRS			REBOUNDS													
				FG	FGA	Pct	3FG	FGA	Pct	FT	FTA	Pct	Off	Def	Tot	Avg	PF	A	TO	Blk	Stl	Pts	Avg
vs. William & Mary	11/18/05	76-49	W	25	60	.417	3	13	.231	23	33	.697	18	29	47	47.0	22	17	16	2	9	76	76.0
at Vermont	11/19/05	70-49	W	23	52	.442	4	11	.364	20	31	.645	13	28	41	44.0	21	16	16	1	8	70	73.0
AKRON	11/22/05	91-46	W	29	56	.518	9	13	.692	24	30	.800	14	24	38	42.0	16	20	15	4	11	91	79.0
TOWSON	11/26/05	69-50	W	27	59	.458	2	9	.222	13	20	.650	16	26	42	42.0	20	17	16	2	5	69	76.5
MISSOURI	11/27/05	60-69	L	24	70	.343	5	16	.313	7	11	.636	17	20	37	41.0	19	14	14	2	7	60	73.2
DUQUESNE	11/30/05	82-69	W	28	68	.412	9	18	.500	17	31	.548	19	25	44	41.5	17	20	7	3	6	82	74.7
at Penn State	12/2/05	60-69	L	20	61	.328	4	21	.190	16	20	.800	17	18	35	40.6	21	8	9	2	9	60	72.6
at Robert Morris	12/6/05	66-36	W	22	50	.440	7	12	.583	15	21	.714	11	26	37	40.1	15	16	12	2	8	66	71.8
SYRACUSE	12/8/05	67-55	W	29	70	.414	1	10	.100	8	9	.889	17	34	51	41.3	16	13	21	4	9	67	71.2
at Pepperdine	12/19/05	79-64	W	31	64	.484	2	8	.250	15	25	.600	14	26	40	41.2	19	12	11	1	10	79	72.0
at San Diego State	12/22/05	78-56	W	29	65	.446	5	9	.556	15	23	.652	21	24	45	41.5	13	14	15	3	12	78	72.5
ST. BONAVENTURE	12/30/05	68-55	W	23	57	.404	2	10	.200	20	34	.588	16	36	52	42.4	23	15	19	9	6	68	72.2
at DePaul	1/3/06	75-81	L	28	64	.438	6	15	.400	13	24	.542	12	23	35	41.8	15	15	10	3	8	75	72.4
SOUTH FLORIDA	1/8/06	66-64	W	25	58	.431	6	12	.500	10	16	.625	19	25	44	42.0	18	11	21	5	7	66	71.9
at St. John's	1/11/06	55-72	L	18	61	.295	4	17	.235	15	26	.577	16	18	34	41.5	23	9	13	6	7	55	70.8
PROVIDENCE	1/14/06	75-65	W	27	59	.458	4	13	.308	17	29	.586	17	18	35	41.1	13	21	13	4	11	75	71.1
at Marquette	1/18/06	62-71	L	24	73	.329	3	18	.167	11	17	.647	20	14	34	40.6	23	15	9	0	13	62	70.5
CONNECTICUT	1/21/06	54-65	L	18	70	.257	4	20	.200	14	23	.609	31	23	54	41.4	18	16	17	3	3	54	69.6
at Villanova	1/28/06	59-56	W	21	61	.344	1	6	.167	16	25	.640	16	31	47	41.7	18	7	7	1	6	59	69.1
GEORGETOWN	2/1/06	79-62	W	31	68	.456	3	10	.300	14	24	.583	23	22	45	41.8	16	19	13	2	3	79	69.6
at Cincinnati	2/4/06	64-63	W	28	65	.431	3	11	.273	5	9	.556	19	21	40	41.8	16	16	12	5	7	64	69.3
LOUISVILLE	2/8/06	63-71	L	28	81	.346	1	12	.083	6	13	.462	31	27	58	42.5	20	14	12	3	3	63	69.0
at South Florida	2/11/06	60-58	W	25	58	.431	3	9	.333	7	11	.636	14	30	44	42.6	15	15	14	5	1	60	68.6
SETON HALL	2/14/06	58-56	W	21	50	.420	2	6	.333	14	22	.636	11	22	33	42.2	17	14	11	3	5	58	68.2
at West Virginia	2/19/06	62-58	W	19	44	.432	4	9	.444	20	24	.833	12	17	29	41.6	19	11	19	6	8	62	67.9
RUTGERS	2/25/06	50-65	L	17	56	.304	2	6	.333	14	20	.700	23	16	39	41.5	21	7	11	3	1	50	67.2
at Notre Dame	2/28/06	65-72	L	23	59	.390	5	12	.417	14	21	.667	16	28	44	41.6	18	18	17	3	4	65	67.1
vs. Cincinnati	3/4/06	77-62	W	30	49	.612	3	8	.375	14	19	.737	8	24	32	41.3	19	18	14	3	7	77	67.5
vs. DePaul	3/5/06	46-69	L	12	47	.255	1	6	.167	21	28	.750	16	21	37	41.1	12	6	23	4	7	46	66.8
DELAWARE	3/18/06	64-57	W	22	57	.386	5	15	.333	15	23	.652	14	29	43	41.2	14	12	13	10	5	64	66.7
MISSISSIPPI	3/22/06	85-76	W	30	66	.455	2	8	.250	23	32	.719	18	23	41	41.2	19	21	14	5	10	85	67.3
VIRGINIA	3/24/06	68-58	W	22	52	.423	1	5	.200	23	33	.697	15	34	49	41.4	16	15	19	5	5	68	67.3
at Marquette	3/27/06	64-77	L	27	59	.458	3	13	.231	7	18	.389	11	18	29	41.1	22	14	11	2	9	64	67.2

Pittsburgh	806	1989	.405	119	381	.312	486	745	.652	555	800	1355	41.1	594	476	464	116	230	2217	67.2
Opponents	737	1868	.395	125	446	.280	446	610	.731	417	743	1160	35.2	591	430	506	120	198	2045	62.0

GAMES PLAYED	33
REBOUNDS/GAME	41.1
POINTS/GAME	67.2
ASSISTS/GAME	14.4
FG PCT	40.5
TURNOVERS/GAME	14.1
3FG PCT	31.2
ASSIST/TURNOVER RATIO	1.0
FT PCT	65.2
STEALS/GAME	7.0
BLOCKS/GAME	3.5

Mercedes Walker was named to the All-Big East First Team as a sophomore leading the Panthers in scoring (16.8) and rebounds (9.1).

ALL EYES ARE ON PITT



MISCELLANEOUS STATISTICS

2005-06 GAME SUMMARIES

2005-06 PITT SEASON HIGHS

Points	91 vs. Akron (11/22/05)
FG Made	31 vs. Georgetown (2/1/06) at Pepperdine (12/19/05)
FG Attempts	81 vs. Louisville (2/8/06)
FG Percentage612 vs. Cincinnati (Big East Championships, 3/4/06)
3-PT FG Made	9 vs. Duquesne (11/30/05) vs. Akron (11/22/05)
3-PT FG Attempts	21 at Penn State (12/2/05)
3-PT FG Percentage692 vs. Akron (11/22/05)
FT Made	24 vs. Akron (11/22/05)
FT Attempts	34 vs. St. Bonaventure (12/30/05)
FT Percentage889 vs. Syracuse (12/8/05)
Rebounds	58 vs. Louisville (2/8/06)
Assists	21 vs. Mississippi (3/22/06) vs. Providence (1/14/06)
Steals	13 at Marquette (1/18/06)
Blocked Shots	10 vs. Delaware (3/18/06)
Turnovers	23 vs. DePaul (3/25/06)
Fouls	23 at Marquette (1/18/06) at St. John's (1/11/06) vs. St. Bonaventure (12/30/05)

PITT'S WIN/LOSS MARGIN

Win/Loss Margin	1	2	3	4	5	6	7	8	9	10	11	12	13	14	15+
Wins (22)	1	3	1	1			1	1	2		1	2			9
Losses (11)					1	1	1	3		1		1			3

PITT'S RECORD ...

When playing at home	12-4
When playing on the road	8-6
When playing on a neutral court	2-1
When leading at halftime	19-3
When tied at halftime	0-1
When trailing at halftime	3-7
When shooting 50% or better from field	2-0
When shooting better than opponent from the field	20-1
When shooting same or worse than opponent from the field	0-10
When holding opponent to 50% or less from the field	22-10
When outrebounding opponent	20-5
When tied or outrebounded	2-6
When committing more or same turnovers	9-6
When committing less turnovers	13-5
When scoring 70 or less points	12-10
When scoring between 71-80 points	7-1
When scoring more than 80 points	3-0
When holding opponent to 60 points or less	14-0
In games decided by five points or less	6-0
In overtime games	0-0

STARTING COMBINATIONS W-L

Winn-Brown-Stewart-Walker-C. Taylor	7-2
Winn-Zellous-Stewart-Walker-C. Taylor	12-8
Brown-Zellous-Stewart-Walker-C. Taylor	0-1
Winn-Brown-Stewart-Zellous-C. Taylor	2-0
Winn-Lim-Stewart-Walker-C. Taylor	1-0

GAME 1 (1-0, 0-0 BIG EAST)

NOV. 18, 2005 ■ TD BANKNORTH CLASSIC
PITT 76 ■ WILLIAM & MARY 49
PATRICK GYM (UNIVERSITY OF VERMONT)

BURLINGTON, VT. – Sophomore Mercedes Walker led four players in double figures as Pitt won its season-opener, 76-49, and advanced to the championship game of the TD Banknorth Classic held at the University of Vermont.

Walker led all scorers with 26 points and grabbed eight rebounds. Also scoring in double figures were freshman Xenia Stewart with 16 points and eight rebounds, junior Mallorie Winn with 14 points and five assists and freshman Maddy Brown, who had 10 points.

The second half of the game started out slow as both teams scored a combined three points in the first four minutes of action. The crowd grew excited as Walker sent a pass over her shoulder that found senior Cheron Taylor cutting from the high post to the opposite block to give Pitt its first basket of the half and a 41-32 lead with 16:47 left to play.

Freshman Shavonte Zellous connected on a pair of free throws to extend Pitt's lead to 17, 51-34, with under 12 minutes remaining. The tempo of the game was slowed again as both teams entered the bonus ten minutes into the second period. William and Mary made 13 of its 20 opportunities from the charity stripe, while Pitt converted on 18 second-half chances.

At the 5:08 mark, Taylor grabbed one of her team-leading eight rebounds and drew a foul, sending her to the line for two to make it a 19-point game. Following a timeout the Panthers caused a Tribe turnover, where Walker led the break. Walker passed the ball ahead to Stewart, who dished back to Walker for the lay-up. Pitt went ahead 69-47 with 4:03 left to play.

The first half included four lead changes and three ties. Following a Pittsburgh timeout, the Panthers jumped up by four at 20-16 with baskets from Brown and Winn at the 9:32 mark. The Tribe's Lizzie Schiel connected on a three-pointer on the other end to cut Pitt's lead to one but the Panthers held on to the advantage. Brown's three-pointer near the end of the half gave Pitt a 38-30 lead at the break.

NOTES: Pitt out rebounded William & Mary, 47-42...Pitt held the Tribe to 17 percent shooting in the second half...the Panthers scored 34 of their 76 points in the paint.

WILLIAM & MARY (49)

Player	Min.	FG-FGA	3FG-FGA	FT-FTA	RB	PF	A	TO	BLK	S	PTS
Stroh, G	35	1-7	0-1	0-0	1	1	2	2	0	1	2
Cruse, G	17	0-7	0-1	0-0	4	4	0	3	0	1	0
Kell, C	32	3-9	0-2	6-9	10	2	0	3	2	4	12
James, F	26	3-8	0-0	1-3	4	1	0	4	0	0	7
Kaylor, F	29	5-15	0-1	4-6	12	3	0	0	0	1	14
Schiel	24	3-7	2-4	2-3	4	0	2	5	0	1	10
Neumer	6	0-3	0-2	0-0	1	0	0	1	0	0	0
Carter	4	0-1	0-0	0-0	0	0	0	2	0	0	0
Boone	10	0-1	0-0	0-0	1	4	0	0	0	0	0
Tausanovitch	17	2-5	0-0	0-0	2	5	0	2	1	0	4
Team					3						
Totals	200	17-63	2-11	13-21	42	20	7	22	3	8	49

PITT (76)

Player	Min.	FG-FGA	3FG-FGA	FT-FTA	RB	PF	A	TO	BLK	S	PTS
Winn, G	36	6-9	2-3	0-0	3	4	5	5	1	1	14
Brown, G	31	4-14	1-9	1-2	5	2	1	2	0	1	10
Stewart, G	33	4-8	0-0	8-10	8	2	4	1	0	1	16
Walker, C	30	10-19	0-0	6-11	8	3	2	1	0	1	26
C. Taylor, F	24	1-2	0-0	2-2	9	2	0	3	0	3	4
Zellous	9	0-2	0-0	4-4	2	4	2	2	0	0	4
Hughes	2	0-0	0-0	0-2	1	0	0	0	0	0	0
Lim	9	0-2	0-1	0-0	3	1	2	1	0	0	0
D. Taylor	16	0-4	0-0	0-0	4	3	1	1	1	2	0
Tafen	10	0-0	0-0	2-2	1	1	0	0	0	0	2
Team					3						
Totals	200	25-60	3-13	23-33	47	22	17	16	2	9	76

Halftime-PITT 38-30. FG pct. - PITT .417, W&M .270; 3-pt. FG pct. - PITT .231, W&M .182; FT pct. - PITT .697, W&M .619.

Officials - Frank Geiselman, Rachelle Jones and Terri Piatak.

ALL EYES ARE ON PITT



2005-06 GAME SUMMARIES

ALL EYES ARE ON PITT

GAME 2 (2-0, 0-0 BIG EAST)
NOV. 19, 2005 ■ TD BANKNORTH CLASSIC
PITT 70 ■ VERMONT 49
PATRICK GYM (1,048)

BURLINGTON, VT. – Pitt was led by its captains — senior Cheron Taylor, junior Mallorie Winn and sophomore Mercedes Walker — to the TD Banknorth Classic title with a 70-49 win over Vermont in front of a crowd of 1,048 fans at Patrick Gym on Vermont's campus. Winn was named the tournament MVP and was joined by Walker on the All-Tournament team.

Winn scored 18 points, dished out five assists and recorded five rebounds in the game, while Walker added 13 points and grabbed six boards. Taylor grabbed a game-high 14 rebounds and scored eight points in the contest.

Vermont opened the second half with a 14-4 run and cut Pitt's 16-point halftime lead in half by the 15:51 mark with a basket from Chrissy Battram.

Gaining momentum, Walker stole the ball from the Catamounts after a missed three-point attempt by Winn. Walker passed the ball back to Winn, who penetrated to draw a double-team and completed the give-and-go back to Walker for a 40-30 lead with 14:48 left to play.

A jumper from Alexis Castro would bring the Cats within seven, 40-33, but that was as close as Vermont would get as the Panthers would rally with a 12-0 run over the next three minutes of action.

At the 12:24 mark, Pitt went up 11 points after freshman Shavonte Zellous stole the ball from Vermont, allowing Winn to score a fast-break basket. Zellous finished the game with nine points, five rebounds and three assists.

Freshman Maddy Brown gave Pitt a 19-point lead after being fouled while attempting a shot from the left corner. Brown stepped to the line and connected on all three free throws for three of her 12 points.

A turnaround baseline jumper by Danielle Taylor at the 1:19 mark gave the Panthers their largest lead of the night at 22, 69-47.

Walker scored the first five points of the game on a lay-up, a free throw and a 10-foot jumper. Following two pull-up jumpers by Winn, Pitt was able to take an early 18-9 lead on the host Catamounts.

NOTES: C. Taylor was a perfect 6-6 from the charity stripe and 1-1 from the floor...Pitt out-rebounded Vermont, 41-30...Pitt's defense held Vermont under 38 percent shooting... Pitt started the season 2-0 on the road for the second consecutive year.

PITT (70)

Player	Min.	FG-FGA	3FG-FGA	FT-FTA	RB	PF	A	TO	BLK	S	PTS
Winn, G	33	7-11	2-3	2-2	5	3	5	2	0	1	18
Brown, G	32	4-11	1-6	3-3	2	2	2	2	0	2	12
Stewart, G	23	1-5	0-0	0-4	1	3	4	1	0	0	2
Walker, C	23	6-10	0-0	1-4	6	4	1	2	0	1	13
C. Taylor, F	36	1-1	0-0	6-6	14	2	1	4	1	2	8
Zellous	21	2-8	0-0	5-7	5	4	3	3	0	1	9
Hughes	2	0-0	0-0	1-2	0	0	0	0	0	0	1
Lim	7	1-3	1-2	0-0	0	2	0	2	0	0	3
D. Taylor	10	1-3	0-0	2-2	0	0	0	0	0	1	4
Tafen	13	0-0	0-0	0-1	4	1	0	0	0	0	0
Team					4						
Totals	200	23-52	4-11	20-31	41	21	16	16	1	8	70

VERMONT (49)

Player	Min.	FG-FGA	3FG-FGA	FT-FTA	RB	PF	A	TO	BLK	S	PTS
Cuncic, G	24	4-9	1-3	2-2	3	3	2	3	0	1	11
Cross, G	33	2-8	0-2	3-5	1	3	3	1	2	3	7
Battram, G	31	2-11	0-6	0-0	2	1	1	4	1	0	4
Rademacher, C	23	3-6	0-0	0-0	6	3	0	1	0	0	6
Castro, F	31	5-8	0-0	1-2	2	2	1	5	1	2	11
Madey	2	0-1	0-0	0-0	0	0	0	0	0	0	0
Brown	3	0-0	0-0	0-0	0	0	0	1	0	1	0
Rosenkrantz	19	1-4	0-0	0-1	2	2	0	2	0	1	2
Fenton	11	0-1	0-0	1-2	2	2	0	0	0	0	1
Janousek	5	1-1	0-0	2-2	1	1	0	0	0	0	4
Cihal	15	0-1	0-0	1-2	3	3	0	0	0	1	1
Trott	3	1-1	0-0	0-0	2	1	0	0	0	0	2
Team					6			1			
Totals	200	19-51	1-11	10-16	30	21	7	18	4	9	49

Halftime-PITT 34-18. FG pct. - PITT .442, UVM .373; 3-pt. FG pct. - PITT .364, UVM .091; FT pct. - PITT .645, UVM .625.
 A - 1,048; Officials - Frank Geiselman, Ken Wieand and Rachelle Jones.

GAME 3 (3-0, 0-0 BIG EAST)
NOV. 22, 2005
PITT 91 ■ AKRON 46
PETERSEN EVENTS CENTER (942)

PITTSBURGH – Freshman Xenia Stewart scored a game-high 21 points and paced five Panthers in double figures, as the Pitt women's basketball team defeated Akron, 91-46, in the home opener. Pitt improved to 3-0, while the Zips fell to 0-2 on the season.

Stewart, making her third start, shot 7-of-10 from the field and 6-of-8 from the charity stripe, while grabbing five rebounds in the game.

As a team the Panthers shot 69 percent from behind the arc. In the first half, Pitt was a perfect 6-of-6 from downtown and both junior Mallorie Winn and freshman Maddy Brown were 3-of-4 on the three-ball for the evening.

Winn finished the night with 12 points and six assists, while Brown chipped in 11 points. Also scoring in double figures were sophomore Mercedes Walker (15) and freshman Shavonte Zellous (10).

Allison Schoff came off the bench to lead Akron with nine points, while Courtney Stewart led the way on the boards (five).

Winn opened the scoring from the floor with back-to-back threes and Pitt took an early 7-4 lead. Pitt went on a 14-4 run over a six-minute span that was highlighted by a Stewart three-pointer and a Zellous jumper to increase its first-half advantage.

At the 5:20 mark Brown nailed a shot from behind the arc after a steal by Stewart. Pitt reached the 50-point mark with a jumper by Stewart and went into the locker room with a 50-25 lead.

Turnovers plagued the Zips, with 15 at the half and a final total of 26.

Pitt came out on a 13-6 run in the second frame. Brown knocked down her third three-pointer of the night at the 13:20 mark, boosting the score to 65-31 in Pitt's favor.

Walker played hard on the defensive end as well. Adding to her six defensive rebounds, she also recorded a career-high five steals in the game. She was rewarded for her fifth steal with a lay-up off a dump pass from Danielle Taylor on the other end.

Taylor gave Pitt its largest lead of the night with a lay-up at the 5:15 mark, making the score 86-37.

NOTES: The win marked Pitt's largest since a 46-point victory over Coppin State on Dec. 29, 1996 (81-35)...it was also Pitt's biggest win in a home opener since defeating Fairmont State, 100-55 (45 points) on Nov. 22, 1983.

AKRON (46)

Player	Min.	FG-FGA	3FG-FGA	FT-FTA	RB	PF	A	TO	BLK	S	PTS
Marco, F	26	1-7	0-4	0-0	0	2	1	3	1	0	2
Crooks, F	19	2-6	0-4	0-0	1	2	0	5	0	0	4
Holzer, C	11	1-3	0-0	0-0	2	3	0	0	2	0	2
Stewart, G	28	3-7	2-4	0-0	5	3	1	3	1	2	8
McCoy, G	26	1-11	0-3	2-2	2	0	3	3	0	2	4
Rosen	12	0-0	0-0	0-1	0	2	0	1	0	0	0
Green	6	1-3	0-0	1-2	3	2	0	1	0	0	3
Veal	11	2-4	0-0	0-0	0	0	3	4	0	0	4
Hutchinson	16	0-1	0-0	2-2	2	0	0	0	0	0	2
Schoff	22	3-4	1-2	2-2	1	1	0	2	0	0	9
Deville	15	1-5	0-0	2-2	2	5	0	2	0	0	4
Crews	8	2-3	0-0	0-0	4	1	1	0	0	0	4
Team					6			2			
Totals	200	17-54	3-17	9-11	28	21	9	26	4	4	46

PITT (91)

Player	Min.	FG-FGA	3FG-FGA	FT-FTA	RB	PF	A	TO	BLK	S	PTS
C. Taylor, F	20	1-2	0-0	2-2	6	1	3	0	0	3	4
Walker, C	24	4-10	0-0	7-9	7	3	2	3	1	5	15
Winn, G	27	4-11	3-4	1-1	3	2	6	0	1	0	12
Brown, G	21	4-5	3-4	0-0	1	0	1	3	0	0	11
Stewart, G	31	7-10	1-1	6-8	5	1	2	3	0	2	21
Zellous	16	2-2	0-0	6-8	4	3	1	1	1	0	10
Hughes	13	0-1	0-1	0-0	3	1	2	0	0	0	0
Lim	13	1-2	1-1	0-0	1	0	2	1	0	0	3
D. Taylor	16	4-8	1-2	0-0	2	2	1	1	1	1	9
Tafen	19	2-5	0-0	2-2	2	3	0	3	0	0	6
Team					4						
Totals	200	29-56	9-13	24-30	38	16	20	15	4	11	91

Halftime-PITT 50-25. FG pct. - PITT .518, AKRON .315; 3-pt. FG pct. - PITT .692, AKRON .176; FT pct. - PITT .800, AKRON .818.

A - 942; Officials - Jack Plunkett, Michael Shields and Kathy Ridilla.

2005-06 GAME SUMMARIES

GAME 4 (4-0, 0-0 BIG EAST)
NOV. 26, 2005 ■ PITT THANKSGIVING CLASSIC
PITT 69 ■ TOWSON 50
PETERSEN EVENTS CENTER (987)

PITTSBURGH – Senior Cheron Taylor recorded her first double-double of the season and fifth of her career as Pitt defeated Towson, 69-50, in the second game of the Pitt Thanksgiving Classic. The Panthers improved to 4-0 on the season, while the Tigers drop to 1-2 overall.

Taylor grabbed a season-high 14 rebounds for the second time this season and scored a season-high 10 points, including 4-of-6 from the charity stripe. Sophomore Mercedes Walker scored a game-high 20 points and recorded nine rebounds in the contest. Freshman Xenia Stewart (13) also scored in double figures for the third time this season.

Alis Freeman led the charge for the Tigers with 16 points, seven rebounds and five assists, while Kacy O'Brien (14) and Tierra Jackson (11) also scored in double figures.

Pitt's defense was once again stingy. Towson only shot 28 percent from the floor and 15 percent from downtown. The Panthers also out-rebounded the Tigers, 42-36.

In the second period, Walker provided a spark for Pitt with a long jumper at the 16:30 mark to take a 41-32 lead after Towson came out on an 8-4 run to close the gap. Towson continued to gain momentum, though, as Freeman knocked down a three-pointer and then O'Brien hit a pull-up jumper to cut the Pitt lead to three at 42-39 with less than 13 minutes of action left.

After Pitt called a timeout, the Panthers went on a 14-2 run to stop any chance of a Tiger comeback. Freshman Shavonte Zellous pulled down a rebound following a missed shot by the Tigers and quickly looked for Walker down the court in transition. Zellous passed the ball to Walker, who caught the ball in stride and made a lay-up to put Pitt up 11 at 50-39.

The first half started slow as the game remained tied at two apiece until the 16:19 mark when Walker made a lay-up off a pass from Brown. Brown then led a break after a Towson missed shot and found Winn under the basket for the easy shot on the next possession. Pitt led by nine at halftime with a 33-24 advantage.

NOTES: The Panthers advanced to their second tournament championship game of the season after winning the TD Banknorth Classic...the 50 points by Towson marked the fourth straight game Pitt allowed 50 or less points, tying the school record set in 1975-76.

TOWSON (50)

Player	Min.	FG-FGA	3FG-FGA	FT-FTA	RB	PF	A	TO	BLK	S	PTS
O'Brien, F	31	5-9	0-2	4-4	7	1	3	4	0	2	14
Jackson, F	29	5-12	0-0	1-1	4	5	0	5	1	0	11
Robinson, G	29	2-8	1-4	0-0	4	2	1	1	1	0	5
Rose, G	28	1-8	0-6	0-0	2	1	1	2	0	0	2
Freeman, G	32	3-13	1-1	9-9	7	3	5	2	0	2	16
Stimac	2	0-2	0-0	0-0	0	0	0	0	0	0	0
Beasley	20	0-2	0-0	0-2	5	2	0	0	0	0	0
West	6	0-1	0-0	0-0	0	1	0	0	0	0	0
Hopkins	13	1-4	0-0	0-0	2	3	0	2	0	0	2
Gaston	1	0-0	0-0	0-0	0	0	0	0	0	0	0
Pyne	9	0-0	0-0	0-0	0	2	0	0	1	0	0
Team					5						
Totals	200	17-59	2-13	14-16	36	20	10	16	3	4	50

PITT (69)

Player	Min.	FG-FGA	3FG-FGA	FT-FTA	RB	PF	A	TO	BLK	S	PTS
C. Taylor, F	35	3-4	0-0	4-6	14	3	4	3	0	1	10
Walker, C	32	10-16	0-0	0-1	9	3	0	5	0	1	20
Winn, G	29	3-8	1-1	0-0	4	4	1	0	0	2	7
Brown, G	22	2-5	0-2	3-4	1	2	5	0	0	1	7
Stewart, G	34	5-10	0-1	3-6	7	3	2	3	0	0	13
Zellous	18	2-7	0-1	3-3	3	4	4	2	0	0	7
Hughes	1	0-0	0-0	0-0	0	0	0	0	0	0	0
Lim	10	1-3	0-1	0-0	0	0	0	1	0	0	2
Sholokhova	5	0-1	0-1	0-0	2	1	1	0	0	0	0
D. Taylor	12	1-5	1-2	0-0	1	0	0	0	2	0	3
Tafen	2	0-0	0-0	0-0	0	0	0	0	0	0	0
Team					1			2			
Totals	200	27-59	2-9	13-20	42	20	17	16	2	5	69

Halftime-PITT 33-24. FG pct. - PITT .458, TOW .288; 3-pt. FG pct. - PITT .222, TOW .154; FT pct. - PITT .650, TOW .875.

A - 987; Officials - Frank Geiselman, Janice Aliberti and John Almarode.

GAME 5 (4-1, 0-0 BIG EAST)
NOV. 27, 2005 ■ PITT THANKSGIVING CLASSIC
MISSOURI 69 ■ PITT 60
PETERSEN EVENTS CENTER (985)

PITTSBURGH – Sophomore Mercedes Walker and freshman Xenia Stewart earned selections to the Pitt Thanksgiving All-Classic team but Pitt dropped its first game of the season to Missouri, 69-60, in the Classic's championship game.

Pitt (4-1) was led by Walker, with 20 points and seven rebounds. Junior Mallorie Winn scored 15 points and recorded four assists, while freshman Shavonte Zellous chipped in 10 points and six rebounds.

Christelle N'Garsanet recorded 18 points for Missouri (4-2) and was joined on the All-Classic team by teammate EeTisha Riddle, while LaToya Bond earned the Classic MVP honor with 14 points, five assists and five rebounds in the title game.

The game started as a shootout, as both teams didn't miss a basket in the opening minutes. Then after the first shot of the game was missed, both teams went cold and a three-minute scoring drought occurred. Stewart ended the drought and gave Pitt a three-point lead, 9-6, with a lay-up at the 15:16 mark.

Stewart's basket started a 15-3 run that was highlighted by an over-the-top offensive rebound by Zellous, who made the follow. Pitt led 22-9 with less than 10 minutes to play in the first period.

Missouri picked up momentum off a three-pointer by Alyssa Hollins and a lay-up in traffic by N'Garsanet, closing the gap to 30-25 with 4:15 remaining in the first frame.

Winn recorded the last shot of the half, as she made a baseline jumper with four seconds left on the shot clock. She then went down the court and blocked the Tigers' final attempt, making the score 37-32 at the break.

After the intermission, Missouri quickly chipped away at its deficit and took the lead three minutes into the half off a fast break lay-up by N'Garsanet, during a 12-4 run.

Down five, Winn found herself surrounded by Tigers again but caught a glimpse of Stewart in the lane and passed her the ball for a basket to cut the Tiger lead to three.

Zellous grabbed another one of her five offensive rebounds with 12:59 to play and scored to close the gap to two and later to one point but Missouri kept the lead to the finish.

NOTES: This was the first meeting between Pitt and Missouri...the Panthers scored 17 second-chance points and recorded 30 points in the paint in the loss.

MISSOURI (69)

Player	Min.	FG-FGA	3FG-FGA	FT-FTA	RB	PF	A	TO	BLK	S	PTS
Savant, F	30	1-5	0-3	1-2	6	2	1	3	1	0	3
Riddle, F	38	5-9	0-1	0-0	6	0	3	3	0	0	10
N'Garsanet, C	36	7-13	0-0	4-9	10	3	2	4	1	1	18
Bond, G	36	5-10	0-1	4-5	5	4	5	5	4	3	14
Brooks, G	36	3-7	0-0	5-6	6	1	2	3	2	0	11
Hollins	5	1-4	1-3	0-0	1	1	1	0	0	0	3
Hardiek	16	4-5	2-2	0-1	2	0	1	1	0	1	10
Mack	3	0-0	0-0	0-0	0	0	0	1	0	0	0
Team					5						
Totals	200	26-53	3-10	14-23	41	11	15	20	8	5	69

PITT (60)

Player	Min.	FG-FGA	3FG-FGA	FT-FTA	RB	PF	A	TO	BLK	S	PTS
C. Taylor, F	31	0-1	0-0	0-0	9	2	1	4	0	0	0
Walker, C	30	9-19	0-0	2-3	7	5	1	2	1	4	20
Winn, G	40	6-21	3-7	0-0	3	1	4	2	1	0	15
Brown, G	32	1-7	1-6	3-3	4	0	4	2	0	1	6
Stewart, G	28	4-11	1-3	0-1	1	3	3	2	0	0	9
Zellous	24	4-8	0-0	2-4	6	5	1	1	0	1	10
Sholokhova	2	0-1	0-0	0-0	1	0	0	0	0	0	0
D. Taylor	9	0-0	0-0	0-0	0	2	0	0	0	1	0
Tafen	4	0-2	0-0	0-0	1	1	0	0	0	0	0
Team					5			1			
Totals	200	24-70	5-16	7-11	37	19	14	14	2	7	60

Halftime-PITT 37-32. FG pct. - PITT .343, MU .491; 3-pt. FG pct. - PITT .313, MU .300; FT pct. - PITT .636, MU .609.

A - 985; Officials - Yvette McKinney, Janice Aliberti and John Almarode.

ALL EYES ARE ON PITT



2005-06 GAME SUMMARIES

GAME 6 (5-1, 0-0 BIG EAST)
NOV. 30, 2005
PITT 82 ■ DUQUESNE 69
PETERSEN EVENTS CENTER (1,075)

PITTSBURGH – The Panthers' women's basketball team ended a five-game losing streak to crosstown rival Duquesne at the Petersen Events Center, downing the Dukes 82-69 to improve to 5-1 on the season.

Freshman Maddy Brown led four Pitt players in double figures with a season-best 21 points on 7-of-12 shooting. Brown connected on five of her eight three-point attempts and chipped in three rebounds and three assists in 27 minutes of action.

Center Mercedes Walker posted her first double-double of the season and the 10th of her career, pouring in 19 points to go along with 11 rebounds. Pitt led by just three at the half, 38-35, but pulled away in the second frame for the 13-point victory. It was Pitt's first win over Duquesne (2-3) since a 62-57 overtime victory on Jan. 1, 2000, at the Fitzgerald Field House.

The teams started out trading early baskets as the Dukes had a 5-4 advantage, but a 7-0 run by the Panthers over the next minute pushed Pitt in front. Duquesne came right back with a 12-2 run of its own, including two three-pointers by Aiga Bautre, who finished with 11 points. The back-and-forth affair continued as the Panthers scored the next 10 points to take a 23-17 lead.

An 8-2 run by Duquesne followed to tie it up at 25-25, but a three-pointer by Mallorie Winn with 4:41 to go in the first half gave the Panthers the lead it would not relinquish.

Loui Hall scored the first basket of the second half for the Dukes to cut the Pitt lead to one point but that's as close as the visitors would come. The Panthers scored the next nine points, getting five from Brown during the run. Another three-pointer by Brown pushed the lead into double digits at 50-39 and Pitt went up by as many as 21 with just over three minutes remaining.

Hall led the Dukes with 19 points on 7-of-10 shooting, and added seven rebounds. Winn finished with 13 points, six rebounds and a career-high seven assists in 35 minutes without a turnover, while Xenia Stewart tallied 12 points, seven rebounds and four assists in the win.

NOTES: The Dukes outshot the Panthers, hitting 48.2 percent of their shots against just 41.2 percent for Pitt...Pitt scored 23 points off of 17 Duquesne turnovers, while committing a school-record-low seven giveaways against the Dukes' defense...the Panthers hit 50 percent of their three-point attempts for the second time this season (9-of-13 for 69.2 percent vs. Akron)...Pitt is now 16-8 vs. Duquesne and 10-2 at home against the Dukes.

DUQUESNE (69)

Player	Min.	FG-FGA	3FG-FGA	FT-FTA	RB	PF	A	TO	BLK	S	PTS
Hall, F	29	7-10	1-2	4-5	7	2	1	2	0	0	19
Sinclair, F	28	3-5	0-0	1-2	9	5	1	0	1	2	7
Bautre, G	28	4-12	2-4	1-3	2	3	2	3	0	1	11
Bruce, G	27	3-8	1-3	0-0	3	4	2	2	1	0	7
Warren, G	22	5-7	1-1	2-2	2	2	3	4	0	1	13
Flaga	11	1-2	0-1	0-0	0	1	2	0	0	0	2
Little	4	0-3	0-1	0-0	0	0	0	1	0	0	0
Smith	4	0-0	0-0	0-0	1	0	0	0	0	0	0
Chandler	24	1-4	1-2	0-0	5	2	0	1	0	0	3
Singleton	4	1-2	0-0	0-0	2	2	0	0	0	0	2
Stankevich	19	2-3	1-2	0-0	2	4	0	2	1	0	5
Team					4			2			
Totals	200	27-56	7-16	8-12	37	25	11	17	3	4	69

PITT (82)

Player	Min.	FG-FGA	3FG-FGA	FT-FTA	RB	PF	A	TO	BLK	S	PTS
C. Taylor, F	24	2-4	0-0	0-1	3	3	2	1	0	2	4
Walker, C	30	6-14	0-0	7-11	11	3	2	2	0	0	19
Winn, G	35	4-11	2-5	3-4	6	2	7	0	1	0	13
Brown, G	27	7-12	5-8	2-3	3	1	3	1	1	1	21
Stewart, G	34	5-11	0-0	2-6	7	3	4	0	0	2	12
Zellous	13	2-3	1-2	1-2	1	2	1	1	1	0	6
Lim	11	2-4	1-2	0-0	2	1	1	0	0	0	5
Sholokhova	13	0-6	0-1	1-2	5	1	0	0	0	0	1
D. Taylor	9	0-3	0-0	1-2	1	1	0	0	0	1	1
Tafen	4	0-0	0-0	0-0	0	0	0	1	0	0	0
Team					5			1			
Totals	200	28-68	9-18	17-31	44	17	20	7	3	6	82

Halftime-PITT 38-35. FG pct. - PITT .412, DUQ .482; 3-pt. FG pct. - PITT .500, DUQ .438; FT pct. - PITT .548, DUQ .667.

A - 1,075; Officials - Mark Zentz, Kathleen Lynch and Denise Brooks-Clauser.

GAME 7 (5-2, 0-0 BIG EAST)
DEC. 2, 2005 ■ CSTV, FSN PITTSBURGH
PENN STATE 69 ■ PITT 60
BRYCE JORDAN CENTER (6,040)

UNIVERSITY PARK, PA. – The Pitt women's basketball team lost for the first time away from the Petersen Events Center and for just the second time in seven games overall this season, dropping a 69-60 decision at Penn State.

The Panthers (5-2) trailed by only three points at halftime by a 28-25 count, but Penn State (2-3) got hot in the second half, hitting on 56.5 percent of its shots to pull away for the nine-point victory.

Junior guard Mallorie Winn had a career-high 22 points to lead all players, hitting 7 of her 12 field goal attempts, including 3-of-7 on three-pointers. Winn also made five of her six free-throw attempts as the only Pitt player to record double figures in scoring.

Sophomore Mercedes Walker and freshman Xenia Stewart had nine points apiece, while Stewart led the Panthers with seven rebounds.

Amanda Brown led three Nittany Lions in double figures with 17 points, followed by Kamela Gissendanner's 15 and Adrienne Squire's 14 points. Brown also led the Lady Lions with seven boards.

Penn State jumped on the Panthers early, scoring the game's first nine points before a lay-up by Walker put Pitt on the board over five minutes into the first half. That basket triggered an 8-2 run by the Panthers that cut the Lady Lion lead to three points at 11-8. Penn State went on a 9-2 run of its own to extend that lead to double digits but the Panthers kept clawing back with timely steals and perimeter shooting by Winn, closing the gap to one point at 26-25 on a jump shot by the Georgia Tech transfer.

The Nittany Lions opened the second half on a 14-4 run to make it a 13-point game at 42-29, but the Panthers didn't go away, chipping away at the Lady Lion lead until it was six points at 49-43. That was as close as the Panthers would get, however, as the teams traded baskets the rest of the way.

NOTES: Pitt shot 80 percent from the free-throw line (16-of-20), while the Lady Lions made 75 percent from the charity stripe (21-of-28)...the Panthers made just one-third of their shots from the field (20-of-60) and Penn State finished at 48.8 percent.

PITT (60)

Player	Min.	FG-FGA	3FG-FGA	FT-FTA	RB	PF	A	TO	BLK	S	PTS
C. Taylor, F	14	1-2	0-0	3-4	6	3	0	0	0	0	5
Walker, C	29	3-11	0-0	3-4	4	4	2	1	0	2	9
Winn, G	35	7-14	3-7	5-6	4	1	2	3	1	0	22
Brown, G	13	0-2	0-1	0-0	0	3	0	1	0	1	0
Stewart, G	38	3-11	0-3	3-4	7	4	1	0	0	2	9
Zellous	30	3-10	0-5	0-0	3	3	2	3	0	2	6
Lim	5	0-0	0-0	0-0	0	0	1	0	0	0	0
D. Taylor	25	2-9	1-5	2-2	2	1	0	0	0	2	7
Tafen	11	1-2	0-0	0-0	2	2	0	1	1	0	2
Team					7						
Totals	200	20-61	4-21	16-20	35	21	8	9	2	9	60

PENN STATE (69)

Player	Min.	FG-FGA	3FG-FGA	FT-FTA	RB	PF	A	TO	BLK	S	PTS
Vynuchalova, F	13	1-1	0-0	1-2	4	2	1	0	2	0	3
Brown, C	34	5-12	0-0	7-9	10	1	2	4	1	0	17
O'Rourke, G	40	2-6	1-1	4-6	5	4	6	2	0	0	9
Squire, G	40	5-8	4-5	0-0	6	3	2	5	0	1	14
Gissendanner, G	27	6-12	1-3	2-2	1	2	3	2	0	1	15
Molinaro	10	1-4	0-0	0-0	2	3	1	2	0	0	2
Mark	3	0-0	0-0	2-2	1	0	0	0	0	0	2
Renfro	33	1-2	0-0	5-7	2	4	0	1	0	0	7
Team					4						
Totals	200	21-45	6-9	21-28	35	19	15	16	3	2	69

Halftime-PSU 28-25. FG pct. - PITT .328, PSU .467; 3-pt. FG pct. - PITT .190, PSU .667; FT pct. - PITT .800, PSU .750.

A - 6,040; Officials - Barbara Jo Smith, Dennis Mayer and Sue Blauch.

ALL EYES ARE ON PITT



2005-06 GAME SUMMARIES

GAME 8 (6-2, 0-0 BIG EAST)

DEC. 6, 2005

PITT 66 ■ ROBERT MORRIS 36
CHARLES L. SEWALL CENTER (565)

MOON TOWNSHIP, PA. – Halfway through the first frame of Pitt women's basketball game at Robert Morris, the host Colonials held a 13-6 advantage but things changed quickly and drastically as the Panthers scored 60 of the game's final 83 points for a 66-36 victory.

The Panthers (6-2) improved to 23-0 against Robert Morris (3-3), forcing 20 RMU turnovers and shooting 58.3 percent on three-pointers, the third time in eight games Pitt made at least half of its attempts from beyond the arc.

Freshman Maddy Brown led the Panthers with 16 points on 6-of-11 shooting, including a 3-of-5 performance on three-pointers. Brown also had five rebounds in just 24 minutes of action. Junior point guard Mallorie Winn made five of her eight field-goal attempts and all three of her 3-pointers for 15 points, two rebounds and three assists.

Also scoring in double-figures for the Panthers was freshman guard Shavonte Zellous, with 12 points, a team-high eight rebounds, as well as a team-best four assists, two blocks and two steals. All of those were season-bests for the redshirt.

After Pitt's Cheron Taylor opened the scoring just 11 seconds in, Robert Morris went on a 13-4 run to take a seven-point lead. DeSheyna Perry had nine of RMU's first 13 points and finished with a game-high 18 points.

An 8-0 run by the Panthers included a three-point play by Xenia Stewart and a three-pointer by Winn to give Pitt the lead again at 14-13. Another three-pointer by Perry put the Colonials back on top but Pitt responded again — this time with a 14-0 run, including seven straight points by Brown. Pitt closed the first half with a 10-point lead at 30-20.

The second half was more of the same as the Panthers started on a 17-6 run over the first 10 minutes and finished the second half by outscoring Robert Morris, 36-16, to account for the 30-point victory.

The Colonials' 36 points were the lowest allowed by Pitt in nearly five years — a 77-34 win over Maryland-Eastern Shore in December 2000.

NOTES: The Panthers' 6-2 start is their second consecutive, matching the team's second-best start of all-time...Pitt shot 57 percent from the floor in the first half and finished the game with a 44 percent clip...the Panthers held Robert Morris to just 14-of-53 shooting (26.4 percent) and 3-of-24 from beyond the 3-point line (12.5 percent).

PITT (66)

Player	Min.	FG-FGA	3FG-FGA	FT-FTA	RB	PF	A	TO	BLK	S	PTS
C. Taylor, F	14	1-3	0-0	2-2	1	1	0	2	0	1	4
Walker, C	21	2-5	0-0	2-4	7	3	1	4	0	1	6
Winn, G	32	5-8	3-3	2-3	2	1	3	1	0	0	15
Brown, G	24	6-11	3-5	1-2	5	1	0	0	0	1	16
Stewart, G	28	1-5	0-0	3-4	5	3	3	1	0	1	5
Zellous	28	4-8	1-2	3-4	8	1	4	2	2	2	12
Hughes	3	0-1	0-1	0-0	1	0	1	0	0	0	0
Lim	11	0-2	0-1	2-2	0	1	1	0	0	0	2
Sholokhova	5	0-1	0-0	0-0	1	1	1	0	0	1	0
D. Taylor	12	2-3	0-0	0-0	0	0	1	0	0	0	4
Tafen	22	1-3	0-0	0-0	4	3	1	2	0	1	2
Team					3						
Totals	200	22-50	7-12	15-21	37	15	16	12	2	8	66

ROBERT MORRIS (36)

Player	Min.	FG-FGA	3FG-FGA	FT-FTA	RB	PF	A	TO	BLK	S	PTS
Butler, F	40	4-11	0-1	2-3	11	1	0	0	0	3	10
Cooley, F	35	0-3	0-1	0-0	2	2	1	3	3	0	0
Perry, G	33	7-16	3-9	1-1	6	4	0	2	0	1	18
Dawson, G	24	0-6	0-6	0-0	0	2	3	4	0	1	0
Ahmed, G	26	0-2	0-1	0-0	6	4	1	5	0	0	0
Alston	8	0-4	0-1	0-0	1	1	0	2	0	0	0
Burkett	11	1-2	0-1	0-0	0	0	0	1	0	0	2
Summerville	23	2-9	0-4	2-2	1	3	0	2	0	0	6
Team					8			1			
Totals	200	14-53	3-24	5-6	35	17	5	20	3	5	36

Halftime-PITT 30-20. FG pct. - PITT .440, RMU .264; 3-pt. FG pct. - PITT .583, RMU .125; FT pct. - PITT .714, RMU .833.

A - 565; Officials - Kathleen Lonergan, Renee Paugh and Kathy Ridilla.

GAME 9 (7-2, 1-0 BIG EAST)

DEC. 8, 2005

PITT 67 ■ SYRACUSE 55
PETERSEN EVENTS CENTER (1,333)

PITTSBURGH – The Big East opener for the Pitt women's basketball team was a tale of two halves but an overpowering first-half display by the Panthers pushed them to a 67-55 victory over the Syracuse Orange at Petersen Events Center.

The Panthers (7-2, 1-0 Big East) never trailed in the game after scoring 21 of the first 25 points in the first 6:24. Syracuse (4-3, 0-1) would get as close as 10 points twice but never threatened the Pitt defense. It was Pitt's second consecutive Big East-opening victory over the Orange.

Pitt's top two scorers, sophomore Mercedes Walker and junior Mallorie Winn scored nearly half of the Panthers' 67 points, combining for 33 on 14-of-28 shooting. Winn had a team-high 17 points to go along with four rebounds and four assists, while Walker tallied 16 points and nine rebounds with three assists and two steals.

The nation's third-leading scorer, Syracuse's Vaida Sipaviciute, did pour in a game-high 22 points, but she had just four at halftime as the Panthers built a 43-23 lead.

Walker and Winn made their presence known during the opening 21-4 run, along with senior forward Cheron Taylor. Winn had nine of those 21 points, while Taylor scored six and Walker four, forcing two Syracuse timeouts. The Orange did cut it to 21-9 right after the second timeout but the Panthers kept coming with a 12-4 run to make it a 20-point game. Walker and Vika Sholokhova had four points apiece during that run. The teams traded baskets for the final five minutes of the half as Pitt kept its 20-point advantage.

That back-and-forth affair continued for the first 14 minutes of the second half as Pitt still had a 20-point lead with 6:10 remaining at 61-41. The Orange did close with a 14-6 run but the Panthers held on for the win.

Pitt dominated on the boards with a season-high 51 rebounds against the Orange's 30. Taylor had a game-high 10 boards to go along with eight points in 30 minutes of action. Freshmen Xenia Stewart and Shavonte Zellous combined for 12 points and 17 more rebounds as Pitt was able to control the tempo of the game with the advantage on the glass.

NOTES: The Panthers shot 54.1 percent in the first half but finished at a 41.4 clip for the game...the Panthers were 8-of-9 from the free-throw line for a season-best 88.9 percentage from the charity stripe...Pitt improved to 16-26 against the Orange and 10-14 in Big East openers...the 7-2 start matches Pitt's best since the 1993-94 season (11-2).

SYRACUSE (55)

Player	Min.	FG-FGA	3FG-FGA	FT-FTA	RB	PF	A	TO	BLK	S	PTS
Harbut, F	40	3-14	0-0	3-4	5	2	6	4	1	2	9
Antolick, F	21	4-8	0-0	2-2	9	1	0	0	0	0	10
Sipaviciute, C	36	9-17	0-0	4-6	6	3	0	1	1	1	22
Johnson, G	28	1-4	0-0	0-0	0	4	1	5	0	2	2
Eckhart, G	40	2-10	1-5	0-0	3	0	3	5	0	0	5
McMillen	5	0-1	0-1	0-0	0	0	0	0	0	0	0
Adamson	6	0-2	0-0	0-0	0	0	0	0	0	0	0
Smith	13	0-1	0-0	4-4	4	1	0	1	1	0	4
Riley	2	0-0	0-0	0-0	1	0	0	1	0	0	0
Lisnere	4	1-1	0-0	1-1	0	0	0	1	0	0	3
Laimbeer	5	0-0	0-0	0-0	0	0	0	0	0	0	0
Team					2						
Totals	200	20-58	1-6	14-17	30	11	10	18	3	4	55

PITT (67)

Player	Min.	FG-FGA	3FG-FGA	FT-FTA	RB	PF	A	TO	BLK	S	PTS
C. Taylor, F	30	4-7	0-0	0-0	10	4	1	2	0	1	8
Walker, C	28	8-16	0-0	0-0	9	3	3	0	1	2	16
Winn, G	33	6-12	1-5	4-4	4	2	4	5	0	0	17
Brown, G	32	2-10	0-3	2-2	1	1	2	1	1	3	6
Stewart, G	29	3-12	0-1	0-1	8	1	1	6	1	0	6
Zellous	17	3-3	0-0	0-0	9	1	1	3	1	0	6
Hughes	2	0-0	0-0	0-0	0	0	0	0	0	0	0
Lim	9	1-1	0-0	0-0	0	1	0	0	0	0	2
Sholokhova	11	2-7	0-1	2-2	5	2	0	2	0	3	6
D. Taylor	5	0-2	0-0	0-0	1	0	1	0	0	0	0
Tafen	4	0-0	0-0	0-0	1	1	0	1	0	0	0
Team					3			1			
Totals	200	29-70	1-10	8-9	51	16	13	21	4	9	67

Halftime-PITT 43-23. FG pct. - PITT .414, SU .345; 3-pt. FG pct. - PITT .100, SU .167; FT pct. - PITT .889, SU .824.

A - 1,333; Officials - Barbara Jo Smith, Bryan Brunette and Kathy Ridilla.

ALL EYES ARE ON PITT

2005-06 GAME SUMMARIES

GAME 10 (8-2, 1-0 BIG EAST)
DEC. 19, 2005
PITT 79 ■ PEPPERDINE 64
FIRESTONE FIELDHOUSE (236)

MALIBU, CALIF. – Junior Mallorie Winn and sophomore Mercedes Walker led the Pitt women’s hoops team to a 79-64 win over host Pepperdine at the Firestone Fieldhouse in Malibu, Calif.

Winn scored a career-high 26 points on 12-of-20 shooting, while Walker added 22 points while connecting on 10 of her 16 field-goal attempts to lead Pitt (8-2) to the win over the Waves (3-7).

It was a triumphant return for Winn to her home state of California as she scored 14 points in the first half and added 12 more in the second slate for the career-high total. She also had six rebounds and four assists in front of her family and friends.

Winn and Walker led four Pitt players in double figures, including freshmen Maddy Brown and Xenia Stewart. A very close game throughout the first half turned into a comfortable lead and a win for the Panthers to improve to 4-1 away from the Petersen Events Center on the season.

The Waves built a five-point advantage at 32-27 with just over four minutes remaining in the first half, but a 9-0 run by Pitt, including six points by Winn, allowed the Panthers to regain the advantage heading into halftime at 38-34.

Although Pepperdine was able to get as close as two at 42-40 early in the second frame, the Panthers were able to pull away thanks to Brown’s 11 points in the second half. She had two key three-pointers after Pepperdine baskets to keep Pitt ahead for good. Brown finished with 12 points on the evening, while Stewart had 10 points and a team-best seven rebounds.

The Waves were led by Jessica Ross’ 16 points on 6-of-11 shooting, while Daphanie Kennedy scored 15 points and pulled down six rebounds. Pepperdine started the game by hitting 10 of its first 12 shots from the field, but made just 13 of its final 47 to finish at a 39 percent clip. Pitt shot 51.6 percent in the first half and finished by making 48.4 percent of its shots.

NOTES: Pitt improved to 2-2 against teams from the West Coast Conference and won its second game in seven tries in the state of California...the Panthers continued their solid protection of the ball with just 11 turnovers against the Waves...Winn and Walker were the first Pitt teammates to score 20 points in the same game since January 2005, when Walker teamed with former Panther Allisha Morris to score 20 and 22 points, respectively, versus Georgetown.

PITT (79)												
Player	Min.	FG-FGA	3FG-FGA	FT-FTA	RB	PF	A	TO	BLK	S	PTS	
C. Taylor, F	27	0-1	0-0	3-6	6	3	0	2	0	1	3	
Walker, C	30	10-16	0-0	2-2	6	4	1	3	1	1	22	
Winn, G	37	12-20	0-4	2-4	6	1	4	1	0	1	26	
Zellous, G	25	2-5	0-1	0-2	4	4	3	1	0	1	4	
Stewart, G	33	3-11	0-0	4-5	7	3	1	3	0	2	10	
Hughes	1	0-0	0-0	0-0	0	0	0	0	0	0	0	
Lim	9	1-2	0-0	0-0	0	1	1	0	0	0	2	
Sholokhova	1	0-2	0-0	0-0	0	1	0	0	0	0	0	
Brown	26	3-5	2-3	4-6	5	2	2	1	0	2	12	
D. Taylor	10	0-2	0-0	0-0	3	0	0	0	0	2	0	
Tafen	1	0-0	0-0	0-0	0	0	0	0	0	0	0	
Team					3							
Totals	200	31-64	2-8	15-25	40	19	12	11	1	10	79	

PEPPERDINE (64)												
Player	Min.	FG-FGA	3FG-FGA	FT-FTA	RB	PF	A	TO	BLK	S	PTS	
Ball, F	19	0-0	0-0	4-5	4	4	3	1	1	0	4	
Ross, F	33	6-11	1-5	3-4	3	0	2	0	0	0	16	
Clarendon, C	37	3-7	0-0	3-7	9	4	1	2	0	0	9	
Kennedy, G	39	6-16	1-4	2-2	6	3	1	5	1	0	15	
Johnson, G	33	1-5	0-1	0-1	1	1	0	3	0	1	2	
Boyd	4	2-3	1-1	0-0	1	1	1	1	0	1	5	
Isabell	7	0-1	0-0	0-0	3	2	2	2	0	1	0	
Smith	2	1-2	0-1	1-2	0	2	0	0	0	0	3	
Bryant	11	0-1	0-0	0-0	0	0	0	1	0	0	0	
Wenski	5	1-5	1-4	1-2	1	0	1	0	0	1	4	
George	10	3-8	0-0	0-0	8	1	1	2	0	0	6	
Team					2							
Totals	200	23-59	4-16	14-23	38	18	12	17	2	4	64	

Halftime-PITT 38-34. FG pct. - PITT .484, PEPP .390; 3-pt. FG pct. - PITT .250, PEPP .250; FT pct. - PITT .600, PEPP .609.
 A - 236; Officials - Penny Davis, Joann Sather and Karen Lausnik.

GAME 11 (9-2, 1-0 BIG EAST)
DEC. 22, 2005
PITT 78 ■ SAN DIEGO STATE 56
COX ARENA AT AZTEC BOWL (379)

SAN DIEGO – The Pitt women’s basketball team completed a sweep of its two-game California trip with a 78-56 victory over host San Diego State at the Cox Arena at Aztec Bowl.

The Panthers improved to 9-2 with their fourth straight win, the team’s best start since going 11-2 to begin the 1994-95 season. Junior guard Mallorie Winn had a game-high 22 points and sophomore center Mercedes Walker added 20 points and a season-high 15 rebounds and career-best six steals in the win. It was the second straight game in which Winn and Walker both tallied 20 or more points.

For Winn, the victory was extra special as she returned to her hometown of San Diego. Walker’s 20-point effort was also extra special, as it included her first career three-pointer towards the end of the contest.

The Panthers led from start to finish, scoring the game’s first eight points over the first three and a half minutes. Winn and Walker had baskets and Pitt got two field goals from freshman Xenia Stewart, who scored 17 points and pulled down seven rebounds.

The Aztecs (2-6) went on a 9-4 run to close the gap to three points at 12-9 with 12:23 remaining in the first half. That was the closest San Diego State would get, though, as Pitt scored eight of the next 10 points and built a 16-point halftime advantage at 36-20.

Winn had 16 of her 22 points in the first frame, including two three-pointers, while Walker poured in six points and had eight boards at the break. The second half was more of the same for Pitt as they kept the Aztecs at bay, leading by no less than 13 and finishing with a 22-point win. The double-double was Walker’s second of the season and 11th of her career, as she finished 8-of-18 from the field. She had half of Pitt’s season-best 12 steals as well.

Freshman Maddy Brown came off the bench to score seven points, pull down six rebounds (five offensive) and five assists in just 17 minutes of action. San Diego State was led by Michelle Strawberry, who had 16 points and five rebounds, and Desiree Johnson, who scored 10 before fouling out.

NOTES: Pitt outrebounded the Aztecs by a 45-27 count...the Panthers shot 44.6 percent from the field and made 5-of-9 shots on three-pointers...the win improves Pitt’s record to 3-5 in games played in the state of California.

PITT (78)												
Player	Min.	FG-FGA	3FG-FGA	FT-FTA	RB	PF	A	TO	BLK	S	PTS	
C. Taylor, F	31	1-2	0-0	1-2	5	0	0	2	0	1	3	
Walker, C	32	8-18	1-1	3-4	15	2	2	5	1	6	20	
Winn, G	34	6-17	3-4	7-9	3	2	2	1	1	1	22	
Zellous, G	25	2-6	0-0	0-0	5	2	4	2	0	0	4	
Stewart, G	29	7-11	0-1	3-4	7	1	1	2	0	1	17	
Hughes	3	0-0	0-0	0-0	0	1	0	0	0	0	0	
Lim	7	0-2	0-1	0-0	0	0	0	0	0	1	0	
Sholokhova	3	0-0	0-0	0-0	0	0	0	0	0	0	0	
Brown	17	3-6	1-2	0-0	6	2	5	2	0	0	7	
D. Taylor	10	1-2	0-0	0-0	1	0	0	0	1	1	2	
Tafen	9	1-1	0-0	1-4	2	3	0	0	0	1	3	
Team					1			1				
Totals	200	29-65	5-9	15-23	45	13	14	15	3	12	78	

SAN DIEGO STATE (56)												
Player	Min.	FG-FGA	3FG-FGA	FT-FTA	RB	PF	A	TO	BLK	S	PTS	
Heinrich, F	19	3-4	0-0	0-0	2	1	0	3	1	0	6	
Strawberry, F	37	7-14	2-3	0-0	5	1	1	1	0	0	16	
Johnson, C	23	4-7	0-0	2-4	3	5	0	3	1	1	10	
Lipford, G	32	4-8	0-0	1-2	3	3	7	3	0	0	9	
Shaw, G	28	4-13	0-1	1-2	2	1	5	1	0	2	9	
Eveland	5	0-1	0-0	0-0	1	0	1	2	0	0	0	
Barnes	3	0-0	0-0	0-0	0	0	0	0	0	0	0	
Demus	27	0-2	0-1	0-0	1	2	3	2	1	2	0	
Dixon	3	1-3	0-0	0-0	0	2	0	0	0	0	2	
Milburn	3	0-0	0-0	0-0	1	0	0	0	0	0	0	
Goldblatt	3	0-1	0-1	4-4	1	0	0	2	0	0	4	
Jackson	3	0-1	0-0	0-0	3	1	0	0	0	0	0	
Green	14	0-0	0-0	0-0	2	2	0	1	2	2	0	
Team					3			1				
Totals	200	23-54	2-8	8-12	27	18	17	19	5	7	56	

Halftime-PITT 36-20. FG pct. - PITT .446, SDSU .426; 3-pt. FG pct. - PITT .556, SDSU .250; FT pct. - PITT .652, SDSU .667.
 A - 379; Officials - Chuck Gonzales, Rick Ruybalid and Jennifer Tentor.

ALL EYES ARE ON PITT

2005-06 GAME SUMMARIES

**GAME 12 (10-2, 1-0 BIG EAST)
DEC. 30, 2005
PITT 68 ■ ST. BONAVENTURE 55
PETERSEN EVENTS CENTER (1,200)**

PITTSBURGH – Four Pitt players scored in double figures as the Panthers' women's basketball team won its fifth straight game, a 68-55 decision over visiting St. Bonaventure at the Petersen Events Center.

The Panthers earned their 10th win before the turn of the calendar year for the first time in the 32-year history of the program by defeating the Bonnies (6-5). Sophomore center Mercedes Walker led all scorers with 18 points on 8-of-16 shooting, and added eight rebounds and a career-high-tying four blocks.

The Bonnies led by one point on three occasions in the first half, the last coming with 4:52 remaining on a free throw by Ashley Edwards to give St. Bonaventure a 25-24 advantage. Two free throws by Xenia Stewart and a lay-up by freshman Sylvie Tafen put the Panthers up three, igniting a 13-4 run to close the half for Pitt.

Tafen had eight points and seven rebounds at the break, already eclipsing her season high in both categories, and finished with her first career double-double with 10 points and 10 rebounds. The second half began as the first ended with Pitt making key baskets and forcing the Bonnies into bad shots. The Panthers scored 15 of the first 19 second-half points to complete a 28-8 run and build a 19-point lead.

St. Bonaventure was able to close the gap to 11 points on two occasions down the stretch but the Panthers' defense kept the Bonnies shooting from long distance. For the game, St. Bonaventure made just 5 of its Petersen Events Center-record 28 three-point attempts.

Stewart made six of her 11 shots and added four free throws for 16 points, eight rebounds, three assists and two of the Panthers' season-best nine blocks. Junior guard Mallorie Winn was also in double figures with 13 points, a career-high-tying seven rebounds, four assists and a block. Senior Cheron Taylor also had a solid game in the post with seven points, three steals and eight of Pitt's 52 rebounds.

NOTES: The Panthers finished their non-conference schedule with a 9-2 record, matching the team's best mark in 1999-2000...Pitt held the Bonnies to just 28.6 percent from the field and 17.9 percent from three-point territory...Pitt's five wins at the Petersen Events Center this season match the combined win total at home for the prior two seasons.

ST. BONAVENTURE (55)

Player	Min.	FG-FGA	3FG-FGA	FT-FTA	RB	PF	A	TO	BLK	S	PTS
Murray, F	28	3-9	2-7	0-0	2	4	0	1	0	1	8
A. Edwards, F	25	2-8	1-1	5-9	6	4	3	3	0	2	10
Latendresse, C	26	4-10	1-5	3-4	7	4	0	1	0	0	12
P. Edwards, G	27	1-7	0-1	2-4	2	3	5	1	0	0	4
Collins, G	35	2-14	1-11	0-0	4	3	2	1	0	1	5
Marshall	10	2-5	0-1	0-0	3	4	1	1	0	0	4
Schiefen	18	1-2	0-1	0-0	2	1	0	0	0	1	2
Pierce	17	3-7	0-1	3-4	2	3	0	2	0	0	9
Malo	9	0-1	0-0	1-2	2	0	0	1	0	0	1
Miller	5	0-0	0-0	0-0	0	1	0	0	0	1	0
Team					7						
Totals	200	18-63	5-28	14-23	37	27	11	11	0	6	55

PITT (68)

Player	Min.	FG-FGA	3FG-FGA	FT-FTA	RB	PF	A	TO	BLK	S	PTS
C. Taylor, F	24	2-3	0-0	3-4	8	3	0	3	0	3	7
Walker, C	26	8-16	0-0	2-5	8	5	0	3	4	0	18
Winn, G	36	4-14	2-8	3-5	7	0	4	3	1	0	13
Zellous, G	23	0-3	0-0	2-4	6	4	3	3	2	1	2
Stewart, G	33	6-11	0-0	4-7	8	5	3	3	2	0	16
lim	11	0-2	0-1	0-0	0	1	1	1	0	0	0
Brown	12	0-1	0-1	0-0	2	0	1	0	0	0	0
D. Taylor	18	1-4	0-0	0-1	1	0	2	1	0	2	2
Tafen	17	2-3	0-0	6-8	10	5	1	2	0	0	10
Team					2						
Totals	200	23-57	2-10	20-34	52	23	15	19	9	6	68

Halftime-PITT 37-29. FG pct. - PITT .404, SBU .286; 3-pt. FG pct. - PITT .200, SBU .179; FT pct. - PITT .588, SBU .609.

A - 1,200; Officials - John Morningstar, Kathy Ridilla and Janice Aliberti.

**GAME 13 (10-3, 1-1 BIG EAST)
JAN. 3, 2006
#11/13 DEPAUL 81 ■ PITT 75
DEPAUL ATHLETIC CENTER (2,134)**

CHICAGO – Pitt's women's basketball team gave No. 11 DePaul and its 30-game home winning streak a scare but dropped a close 81-75 decision to the Blue Demons at the DePaul Athletic Center in Chicago.

The Panthers (10-3, 1-1 Big East) had their five-game winning streak snapped but stayed close to the Blue Demons (14-1, 1-1) the entire game, even leading by as many as five points in the second half.

The teams started on fire from the field as Pitt and DePaul traded baskets throughout the first half. Pitt led for the majority of the first frame but the Blue Demons used jump shots from Allie Quigley and the inside game of Khara Smith to take a three-point lead. With time running out, Pitt junior Mallorie Winn hit a running three-pointer at the buzzer to tie the contest at 47-47 heading into the break.

The Panthers were able to stop the potent Blue Demon offense for a period during the beginning of the second half but just couldn't keep Smith away from the basket and Quigley from hurting them from the outside.

Smith had a game-high 29 points on 12-of-19 shooting and added 14 rebounds in 36 minutes of action. Quigley made 11-of-23 shots, including two three-pointers, for 26 points and five assists.

Four Panthers ended up in double figures, led by sophomore Mercedes Walker and freshman Maddy Brown. Walker had 18 points and a team-high eight rebounds in a career-high 35 minutes of action, while Brown came off the bench to score 18 points, including four three-pointers.

Winn added 14 points, five rebound, five assists and a career-high two blocks in 39 minutes, while Shavonte Zellous scored 11 points and added seven rebounds and a game-high three steals.

NOTES: The Panthers suffered a tale of two halves, shooting 57.6 percent from the field in the first half but just 29 percent in the second frame...DePaul finished the game with a 47.8 percent clip and made 11 of its 15 free throws, compared to 13 of 24 for the Panthers.

PITT (75)

Player	Min.	FG-FGA	3FG-FGA	FT-FTA	RB	PF	A	TO	BLK	S	PTS
C. Taylor, F	12	1-2	0-0	0-0	3	3	2	0	0	1	2
Walker, C	35	6-15	0-1	6-10	8	4	1	1	1	1	18
Winn, G	39	5-12	2-5	2-2	5	2	5	3	2	0	14
Zellous, G	31	5-10	0-0	1-5	7	2	2	1	0	3	11
Stewart, G	31	2-8	0-1	1-3	2	3	3	2	0	0	5
lim	2	0-0	0-0	0-0	0	0	0	0	0	0	0
Brown	31	6-12	4-8	2-3	4	0	1	2	0	1	18
D. Taylor	10	2-3	0-0	1-1	3	1	0	1	0	1	5
Tafen	9	1-2	0-0	0-0	2	0	1	0	0	0	2
Team					1						
Totals	200	28-64	6-15	13-24	35	15	15	10	3	8	75

DEPAUL (81)

Player	Min.	FG-FGA	3FG-FGA	FT-FTA	RB	PF	A	TO	BLK	S	PTS
E. Carney, F	25	2-5	0-1	1-2	9	4	0	0	0	1	5
K. Smith, F	36	12-19	0-0	5-7	14	3	0	3	0	0	29
Rubino, G	34	4-10	1-3	0-0	7	4	7	2	1	1	9
Quigley, G	35	11-23	2-6	2-2	3	2	5	2	0	1	26
Towers, G	26	1-2	1-2	1-2	4	1	5	2	0	0	4
Mitidiero	11	1-4	0-3	0-0	0	0	0	0	0	0	2
Johnson	14	1-1	0-0	2-2	0	2	1	0	0	0	4
Morrison	4	0-2	0-1	0-0	1	1	0	1	0	2	0
C. Smith	15	1-3	0-2	0-0	3	2	2	3	2	1	2
Team					5						
Totals	200	33-69	4-18	11-15	46	19	20	13	3	6	81

Halftime-TIED 47-47. FG pct. - PITT .438, DEP .478; 3-pt. FG pct. - PITT .400, DEP .222; FT pct. - PITT .542, DEP .733.

A - 2,134; Officials - Sally Bell, Bob Trammell and Cameron Inouye.

ALL EYES ARE ON PITT



2005-06 GAME SUMMARIES

ALL EYES ARE ON PITT

GAME 14 (11-3, 2-1 BIG EAST)
JAN. 8, 2006
PITT 66 ■ USF 64
PETERSEN EVENTS CENTER (1,163)

PITTSBURGH – There was little doubt in any of Pitt’s players or coaches’ minds that Mallorie Winn was going to take the shot with the clock winding down and the game tied. Winn’s jumper with three seconds remaining rattled around the rim before falling through and giving Pitt a 66-64 win over visiting USF.

Winn had a team-high 21 points, including a 4-of-6 performance from the three-point line, but it was her shot from inside the free-throw line that was the difference.

“We practice that play a lot, either with 12 seconds left on the clock, or 10 seconds or five,” Winn said. “I didn’t have time to think about the shot. I just knew I had to go down the court and make one.”

The Panthers (11-3, 2-1 Big East) trailed by five at halftime but outscored the Bulls (11-4, 1-1) by seven in the second half to get the win. USF lost for the first time this season in 11 games when it had a halftime lead.

Sophomore center Mercedes Walker posted her third double-double of the season and the 12th of her career, with 19 points on 9-of-14 shooting, and 10 rebounds. Winn and Walker combined to score 40 of the Panthers’ 66 points. USF forward Jessica Dickson, the nation’s leading scorer, did tally a game-high 24 points but was forced into seven turnovers by the Pitt defense, namely freshman Xenia Stewart.

It was a very close game throughout, but neither team gained more than a four-point advantage until Dickson connected on a three-pointer to give the Bulls a 25-19 advantage with 3:05 remaining in the first half. The Panthers closed the gap to one point on a three-pointer by Winn and two free throws by Shavonte Zellous. Zellous finished with a season-best 10 rebounds.

USF had its biggest lead of the game a little under two minutes into the second half at 33-27 after a three-point play by Dickson but the Panthers chipped away until they tied it at 41-41 on a three-pointer by Maddy Brown. With 11:23 left in the contest, junior Danielle Taylor hit a jumper to give the Panthers a 45-43 lead. The Panthers were able to maintain the lead for the final minutes, pushing the advantage to five at 64-59 with 1:56 to go on a lay-up by Walker.

After Dickson made two free throws to cut the lead to three, Shantia Grace added three from the charity stripe in the final minute to tie the game with 17 seconds. The ball was inbounded to Winn, who brought the ball up the court the entire way and connected for the winning shot.

NOTES: The Panthers outrebounded the Bulls, 44-29, and connected on 43.1 percent of their shots, including a 50 percent clip from three-point land...the Panthers’ 11-3 record matches their best after 14 games since the 1980-81 season (12-2).

USF (64)

Player	Min.	FG-FGA	3FG-FGA	FT-FTA	RB	PF	A	TO	BLK	S	PTS
Parsons, F	39	1-7	0-0	0-0	7	1	5	2	2	0	2
Dickson, F	40	9-23	3-9	3-3	5	2	1	7	0	5	24
Miller, C	38	5-12	0-0	2-4	5	2	0	2	2	3	12
Sheats, G	40	5-8	0-0	2-2	3	4	7	2	2	1	12
Grace, G	31	2-7	0-2	4-5	4	4	3	0	0	0	8
Okpaleke	10	3-3	0-0	0-2	2	1	0	0	0	0	6
Cambridge	2	0-1	0-0	0-0	0	0	0	0	0	0	0
Team					3						
Totals	200	25-61	3-11	11-16	29	14	16	13	6	9	64

PITT (66)

Player	Min.	FG-FGA	3FG-FGA	FT-FTA	RB	PF	A	TO	BLK	S	PTS
C. Taylor, F	22	1-2	0-0	0-0	9	4	1	3	2	0	2
Walker, C	31	9-14	0-0	1-3	10	2	1	7	1	1	19
Winn, G	36	8-16	4-6	1-2	2	2	4	6	0	3	21
Zellous, G	25	0-3	0-1	2-2	10	3	1	2	1	0	2
Stewart, G	38	2-9	0-0	2-3	2	4	3	2	1	3	6
Lim	2	0-0	0-0	0-0	0	0	0	0	0	0	0
Brown	27	2-9	2-5	3-4	3	2	1	0	0	0	9
D. Taylor	17	3-3	0-0	1-2	3	0	0	1	0	0	7
Tafen	2	0-2	0-0	0-0	2	1	0	0	0	0	0
Team					3						
Totals	200	25-58	6-12	10-16	44	18	11	21	5	7	66

Halftime-USF 30-25. FG pct. - PITT .431, USF .410; 3-pt. FG pct. - PITT .500, USF .273; FT pct. - PITT .625, USF .688.

A - 1,163; Officials - Angela Lewis, Bill Titus and Patti Fernandes.

GAME 15 (11-4, 2-2 BIG EAST)
JAN. 11, 2006
ST. JOHN'S 72 ■ PITT 55
CARNASECCA ARENA (586)

JAMAICA, N.Y. – Shooting woes plagued the Pitt women’s basketball team in a 72-55 loss at St. John’s. The Panthers shot just 29.5 percent from the field and 57.7 percent from the free-throw line in the loss.

Pitt (11-4, 2-2 Big East) was close to the host Red Storm (13-2, 3-1) throughout the first 30 minutes but St. John’s made all 20 of its second-half free-throw attempts en route to the 17-point victory. Despite being down by four points at halftime and six points early in the second half, the Panthers battled back and climbed to within two on several occasions and finally to one point after a three-point play by Mercedes Walker.

A jumper by freshman Xenia Stewart gave Pitt its first lead since the first half at 45-44 with 8:56 remaining in the game but the Red Storm scored the next seven points and finished the contest on a 27-11 run, most coming on free throws, to earn their fourth straight win.

Stewart finished with a game-high 17 points, and added four rebounds and four assists in 38 minutes of action. Walker scored 14 points, while pulling down eight rebounds and recording two blocks and two steals. St. John’s had four players in double figures, led by Monique McLean’s 17 points off the bench. Angela Clark added 14 points and eight rebounds, Greeba Barlow had 13 points and Kia Wright chipped in a total of 12.

The win was also the Red Storm’s fifth straight over the Panthers, dating back to 2003. St. John’s outrebounded the Panthers by a 50-34 count and had 31 bench points to Pitt’s three.

NOTES: The Red Storm shot just 37.5 percent from the field but made 26 of its 30 free-throw attempts (86.7 percent) for the game...Stewart was the only Panther to make a field goal over the final 10 minutes of the game, connecting on three in that time span...Pitt had six blocks in the contest, its second-highest total this year in 15 games.

PITT (55)

Player	Min.	FG-FGA	3FG-FGA	FT-FTA	RB	PF	A	TO	BLK	S	PTS
C. Taylor, F	27	3-5	0-0	2-4	5	3	2	1	0	2	8
Walker, C	31	4-11	0-0	6-12	8	3	0	4	2	2	14
Winn, G	39	2-10	2-7	1-2	4	4	2	4	0	1	7
Zellous, G	21	3-7	0-0	0-0	6	5	0	2	2	1	6
Stewart, G	38	5-17	1-4	6-8	4	3	4	0	0	0	17
Lim	1	0-0	0-0	0-0	0	0	0	0	0	0	0
Brown	25	1-8	1-5	0-0	2	3	0	0	2	1	3
D. Taylor	11	0-2	0-1	0-0	2	2	0	0	0	0	0
Tafen	7	0-1	0-0	0-0	0	0	1	2	0	0	0
Team					3						
Totals	200	18-61	4-17	15-26	34	23	9	13	6	7	55

ST. JOHN'S (72)

Player	Min.	FG-FGA	3FG-FGA	FT-FTA	RB	PF	A	TO	BLK	S	PTS
Clark, F	34	5-10	0-0	4-6	8	3	0	1	2	0	14
Chambers, F	30	0-2	0-0	0-0	7	2	2	6	1	1	0
Wright, G	30	2-12	0-3	8-8	7	3	3	3	0	2	12
Walker, G	21	1-9	0-3	0-0	6	2	3	2	1	0	2
Barlow, G	21	4-9	1-2	4-5	4	2	0	1	0	1	13
Claxton	24	0-1	0-0	6-6	5	2	4	3	0	0	6
Sten	13	3-5	0-0	2-3	1	3	0	1	2	0	8
McLean	27	6-8	3-5	2-2	4	3	0	1	0	0	17
Team					8						
Totals	200	21-56	4-13	26-30	50	20	12	18	6	4	72

Halftime-SJU 31-27. FG pct. - PITT .295, SJU .375; 3-pt. FG pct. - PITT .235, SJU .308; FT pct. - PITT .577, SJU .867.

A - 586; Officials - Lisa Mattingly, Bonita Spence and Jack Plunkett.

2005-06 GAME SUMMARIES

GAME 16 (12-4, 3-2 BIG EAST)
JAN. 14, 2006
PITT 75 ■ PROVIDENCE 65
PETERSEN EVENTS CENTER (3,385)

PITTSBURGH – Sophomore Mercedes Walker and junior Mallorie Winn combined for 44 points to lead Pitt to a 75-65 victory over Providence in front of 3,385 fans at the Petersen Events Center.

The Panthers (12-4, 3-2 Big East) won for the seventh time in eight home games and remained unbeaten in conference home games at 3-0 with the 10-point victory over the Friars (6-9, 1-3 Big East).

Walker had a game-high 25 points, making 10 of her 13 field-goal attempts, and pulled down seven rebounds. It was the second-highest effort by Walker this season, one point behind her 26-point effort in the season opener vs. William & Mary.

Winn added 19 points, including three three-pointers and a perfect 4-of-4 performance from the free-throw line. She also had three rebounds, three assists, two blocks and a steal in 33 minutes of action.

The Panthers only trailed once in the game after a lay-up by Providence's Chelsea Marandola to make it 6-4 in favor of the Friars with 15:50 to go in the first half. The Panthers scored the next nine points and never looked back. During the run, Winn had five points on a three-pointer and converted on a great assist from Shavonte Zellous.

The Panthers' lead was increased to 13 points at 24-11 but a 10-1 run by the Friars cut the advantage down to four with 4:49 left in the first frame. Pitt took an eight-point lead into the break at 35-27, with Walker scoring 13. She added 12 more in the second half as Pitt expanded its lead quickly.

After an open court lay-up by Danielle Taylor with 10:52 remaining in the game that made it 56-38 in favor of the Panthers, Pitt cruised the rest of the way for its third Big East win of the season.

Marandola led the Friars with 14 points on 5-of-6 shooting, while Shauna Snyder poured in 13 points and Shantee Darrian added 11 in the loss. Pitt forced 22 Providence turnovers while recording a season-best 21 assists against just 13 giveaways.

Freshman Xenia Stewart played a game-high 37 minutes, scoring nine points with seven rebounds and a season-high nine assists. The nine helpers were the most by any Pitt player this season. Another of Pitt's newcomers, Maddy Brown, scored 11 points and had a season-best four steals.

NOTES: Pitt shot nearly 46 percent from the field, improving its percentage over 17 percent from the previous game...the Panthers outrebounded the Friars, 35 to 33, thanks to two offensive boards by Vika Sholokhova in the final minute...the Panthers' 11 steals tied for the second highest total this season.

PROVIDENCE (65)

Player	Min.	FG-FGA	3FG-FGA	FT-FTA	RB	PF	A	TO	BLK	S	PTS
Snyder, F	35	5-13	2-6	1-1	4	3	3	1	0	0	13
Nwafili, F	29	3-13	1-2	2-4	8	2	1	4	1	3	9
Brown, F	21	1-3	1-2	2-2	3	0	1	0	0	0	5
Darrian, G	25	3-7	0-2	5-5	8	4	0	1	0	1	11
Marandola, G	31	5-6	2-2	2-2	2	4	2	5	1	3	14
Baugh	16	1-2	1-1	2-2	1	0	2	2	0	0	5
Bove	8	1-1	0-0	0-0	0	2	0	0	0	2	2
Gard	24	1-2	1-1	0-0	2	0	1	4	0	0	3
Howard	11	1-3	0-0	1-2	3	3	0	3	1	0	3
Team					2			2			
Totals	200	21-50	8-16	15-18	33	18	10	22	3	9	65

PITT (75)

Player	Min.	FG-FGA	3FG-FGA	FT-FTA	RB	PF	A	TO	BLK	S	PTS
C. Taylor, F	22	2-3	0-0	3-4	7	1	0	3	0	1	7
Walker, C	37	10-13	0-0	5-11	7	3	0	0	0	2	25
Winn, G	33	6-13	3-8	4-4	3	3	3	3	2	1	19
Zellous, G	31	1-5	0-0	0-0	5	2	5	3	1	2	2
Stewart, G	37	3-8	0-0	3-4	7	0	9	1	0	0	9
Hughes	1	0-0	0-0	0-0	0	0	0	0	0	0	0
Sholokhova	1	0-2	0-0	0-0	2	0	0	0	0	0	0
Brown	22	4-13	1-5	2-4	2	1	2	3	0	4	11
D. Taylor	12	1-2	0-0	0-0	1	2	2	0	1	1	2
Tafen	4	0-0	0-0	0-2	1	1	0	0	0	0	0
Team											
Totals	200	27-59	4-13	17-29	35	13	21	13	4	11	75

Halftime-PITT 35-27. FG pct. - PITT .458, PC .420; 3-pt. FG pct. - PITT .308, PC .500; FT pct. - PITT .586, PC .833.

A - 3,385; Officials - Barbara Jo Smith, Kathleen Lynch and John Riordan.

GAME 17 (12-5, 3-3 BIG EAST)
JAN. 18, 2006
MARQUETTE 71 ■ PITT 62
AL MCGUIRE CENTER (1,058)

MILWAUKEE, WIS. – Foul trouble kept the Pitt women's basketball team from making a run at host Marquette, and dropped a 71-62 decision at the Al McGuire Center in Milwaukee.

The Panthers (12-5, 3-3 Big East) trailed by only four points at halftime but picked up several early fouls in the second half and lost starters Cheron Taylor and Mallorie Winn with five apiece before it was over.

Marquette (12-4, 3-2 Big East) had four players in double figures, led by Jasmine McCullough's 14 points. As a team, the Golden Eagles shot 55 percent from the floor, the first time in 17 games this season Pitt allowed a team to shoot higher than 50 percent. Krystal Ellis had 13 points for the Golden Eagles, while Carolyn Kieger added 10 points and a game-high nine assists.

Sophomore center Mercedes Walker had a game-high 22 points for the Panthers on 9-of-16 shooting, and added 12 rebounds for her second consecutive double-double. Winn had 14 points, four rebounds and three assists before fouling out, while Xenia Stewart finished with 13 points, three rebounds and a team-best four assists.

Both teams were finding success from the floor in the early going, trading baskets throughout the first 10 minutes. After Ellis hit a free throw to finish a three-point play and put Marquette up 13-11 with 12:50 remaining in the first half, Pitt went on a 10-3 run over the next three minutes to take a five-point lead. Winn had two three-pointers during the run and eight of the 10 points.

Marquette countered with an 17-2 run, holding the Panthers scoreless for a stretch of over six minutes to regain a 10-point lead. Pitt was able to get late baskets from Walker and Stewart to close the gap to four at the break.

The Panthers closed it to one point on two occasions, the second on a tip-in by Walker with 18:48 left in the game. Another 8-0 run by the Golden Eagles over the next 3:33 made it tough for the Panthers to get back in the game and the closest they would get was four points with 11:21 left after a lay-up by Danielle Taylor.

The foul trouble kept Marquette at the free-throw line, making 27 trips in the second half and the Golden Eagles converted on 21 of them to finish with the nine-point victory.

NOTES: Pitt committed just nine turnovers, the fourth time this season the Panthers have had less than 10 in a game...the Panthers took a season-high 73 shots, making just 24 of them for a 32.9 percent clip...Pitt also had a season-high 13 steals, including four by Shavonte Zellous.

PITT (62)

Player	Min.	FG-FGA	3FG-FGA	FT-FTA	RB	PF	A	TO	BLK	S	PTS
C. Taylor, F	16	1-2	0-0	0-0	3	5	2	1	0	1	2
Walker, C	35	9-16	0-0	4-7	12	4	1	1	0	2	22
Winn, G	32	6-18	2-9	0-0	4	5	3	1	0	1	14
Zellous, G	25	3-6	0-0	0-0	6	4	3	2	0	4	6
Stewart, G	40	4-15	1-2	4-6	3	2	4	2	0	1	13
Lim	11	0-5	0-0	1-2	0	1	0	1	0	0	1
Brown	23	0-9	0-7	2-2	2	2	1	0	0	3	2
D. Taylor	15	1-2	0-0	0-0	1	0	1	0	0	1	2
Tafen	3	0-0	0-0	0-0	0	0	0	0	0	0	0
Team					3			1			
Totals	200	24-73	3-18	11-17	34	23	15	9	0	13	62

MARQUETTE (71)

Player	Min.	FG-FGA	3FG-FGA	FT-FTA	RB	PF	A	TO	BLK	S	PTS
Kamm, F	23	2-4	0-0	0-0	5	4	3	2	2	1	4
McCullough, F	35	6-11	0-0	2-2	5	1	1	2	1	0	14
Quaye, C	27	3-5	0-1	5-7	6	4	1	2	0	0	11
Kieger, G	36	1-1	0-0	8-10	2	1	9	3	0	1	10
Ellis, G	22	5-8	2-3	1-1	1	0	0	3	1	2	13
Monfre	19	1-4	1-4	0-0	2	2	0	3	0	0	3
Shirley	7	0-1	0-0	1-2	1	1	0	1	0	0	1
Kovalenko	19	2-4	0-2	3-4	6	1	1	1	0	0	7
Thrower	12	2-2	0-0	4-5	4	0	0	2	0	1	8
Team					5			2			
Totals	200	22-40	3-10	24-31	37	14	15	21	4	5	71

Halftime-MU 33-29. FG pct. - PITT .329, MU .550; 3-pt. FG pct. - PITT .167, MU .300; FT pct. - PITT .647, MU .774.

A - 1,058; Officials - Tina Napier, Bryan Enterline and Ray Bomeli

ALL EYES ARE ON PITT

2005-06 GAME SUMMARIES

ALL EYES ARE ON PITT

GAME 18 (12-6, 3-4 BIG EAST)
JAN. 21, 2006
#5/5 CONNECTICUT 65 ■ PITT 54
PETERSEN EVENTS CENTER (2,576)

PITTSBURGH – Pitt head women’s basketball coach Agnus Berenato is not a believer in moral victories, but considered the 65-54 loss to No. 5 Connecticut at the Petersen Events Center another step in the right direction.

Pitt (12-6, 3-4 Big East) trailed by just three at halftime and stayed close throughout most of the second half before falling by 11 points to the Huskies (17-2, 6-0 Big East). It was UConn’s 20th consecutive win over the Panthers, dating back to Feb. 24, 1993, but the winning margin was the smallest in that span.

“We didn’t lose this game from lack of effort,” Berenato said. “I give credit to Connecticut because they are a top-notch program. But I am proud of our team and our effort.”

The Panthers had a season-high 54 rebounds, including 31 on the offensive glass — the highest total in a single game by the Panthers in over a decade. Senior Cheron Taylor pulled down 10 offensive rebounds by halftime and finished with a season-high-tying 14 boards, while Mercedes Walker also posted a season-high total in rebounds with 15, scoring 12 points for a double-double.

Mel Thomas led the Huskies with 21 points on 6-of-9 shooting, including five three-pointers. Ann Strother added 14 points and five rebounds, while Brittany Hunter came off the bench to post 11 points, seven rebounds and four blocks.

A three-pointer by Maddy Brown just 3:53 into the game gave Pitt its last lead at 5-2. Strother countered with a three-pointer for UConn and another three-pointer by Thomas gave UConn its first lead at 8-5. The Panthers fought back to tie the game at 12-12 with 9:06 remaining in the first half but the Huskies regained the advantage and never lost it.

Down 26-23 at the break, Pitt battled to within two points three minutes into the second frame on a jumper by Xenia Stewart. UConn went on a 20-10 run over the next six and a half minutes to open up its largest lead at 12 points and the Panthers got no closer than seven the rest of the way.

Mallorie Winn scored all 11 of her points in the second half, coming off the bench for the first time this season. Freshman Shavonte Zellous also finished with 11 points, recording six rebounds and two blocks in 30 minutes of action.

NOTES: Pitt finished with a 25.7 percent conversion rate, making just 18-of-70 shots...UConn made 44 percent of its shots (22-of-50)...each team had 23 defensive rebounds but the Panthers outworked the Huskies on the offensive glass by a 31-9 margin...the win was Connecticut’s 33rd in the past 35 meetings between the schools, dating back to 1986.

CONNECTICUT (65)

Player	Min.	FG-FGA	3FG-FGA	FT-FTA	RB	PF	A	TO	BLK	S	PTS
Wolff, F	10	0-1	0-1	0-0	1	0	1	1	0	0	0
Houston, F	24	1-7	0-0	2-4	7	4	1	1	2	1	4
Strother, F	34	4-11	1-7	5-6	5	2	1	2	0	1	14
Montgomery, G	27	2-6	0-2	0-0	2	2	4	3	0	1	4
Thomas, G	39	6-9	5-6	4-4	4	3	2	2	0	2	21
Swanier	22	2-3	0-1	3-4	1	3	7	0	0	3	7
Crockett	9	0-1	0-0	0-0	1	0	0	0	3	0	0
Greene	12	2-3	0-0	0-0	2	4	0	0	1	0	4
Hunter	23	5-9	0-0	1-1	7	3	1	5	4	0	11
Team					2			1			
Totals	200	22-50	6-17	15-19	32	21	17	15	10	8	65

PITT (54)

Player	Min.	FG-FGA	3FG-FGA	FT-FTA	RB	PF	A	TO	BLK	S	PTS
C. Taylor, F	33	1-7	0-0	3-5	14	4	1	1	0	0	5
Walker, C	34	4-14	0-0	4-8	15	4	4	4	0	2	12
Stewart, G	32	2-9	0-0	4-4	4	2	6	2	0	0	8
Zellous, G	30	4-12	1-3	2-2	6	4	0	2	2	0	11
Brown, G	34	2-10	2-8	1-2	4	1	1	1	0	1	7
Winn	29	5-18	1-9	0-0	2	3	4	3	1	0	11
Tafen	8	0-0	0-0	0-2	1	0	0	1	0	0	0
Team					8			3			
Totals	200	18-70	4-20	14-23	54	18	16	17	3	3	54

Halftime-UConn 26-23. FG pct. - PITT .257, UCONN .440; 3-pt. FG pct. - PITT .200, UCONN .353; FT pct. - PITT .609, UCONN .789.

A - 2,576; Officials - Bill Titus, Yvette McKinney and Kathy Ricilla

GAME 19 (13-6, 4-4 BIG EAST)
JAN. 28, 2006
PITT 59 ■ VILLANOVA 56
THE PAVILION (1,679)

VILLANOVA, PA. – In her return home to the Philadelphia area, sophomore Mercedes Walker scored 14 of her 17 points in the second half to lead Pitt to a comeback victory over host Villanova at The Pavilion.

Walker was 8-of-10 from the free-throw line in the second half and added three key baskets to finish with 17 points in just 17 minutes of action. Walker actually came off the bench for the first time in her 45-game career. She added six rebounds and a steal as Pitt erased a three-point halftime deficit.

Junior guard Mallorie Winn was also a big part of the Panthers’ comeback, scoring 14 of her game-high 20 points in the final 20 minutes. Winn also had a career-best nine rebounds in 38 minutes of action.

Pitt (13-6, 4-4 Big East) led for the early part of the first half, building a 12-8 lead with 10:31 remaining. A 12-2 run by the Wildcats (12-7, 3-5) pushed the host team into the lead, which it held for the remainder of the first half. Pitt closed to within one point on a jumper by Cheron Taylor with 2:48 to go but Villanova led 27-24 at the break.

The second half started out the same way as Walker made a free throw with 15:19 to go to cut the lead to one at 31-30 and Winn tied it with a jumper at 12:51. Villanova was able to regain the lead and had a 44-40 advantage with just over seven minutes remaining.

Pitt went on a 5-0 run to take its first lead since the first half but a three-pointer by Jenna Viani pushed the Wildcats back in front at 47-45 with 5:54 to go. Two baskets by Winn over the next minute traded the lead again and the teams battled back and forth until two free throws by Liad Suez-Karni gave Villanova a four-point lead with 3:04 to go.

Winn again came through for the Panthers with a lay-up at the 2:45 mark and the score remained that way until the final minute. Walker was able to get an offensive rebound and scored on the put-back and was fouled on the play. She made the free throw to give Pitt a 57-56 lead and two more free throws — one by Walker and Winn — gave the Panthers the three-point victory.

Pitt had the advantage in most statistical categories, including a school-record-tying seven turnovers. The Panthers also had seven giveaways in a win over Duquesne earlier this season, and marked the fourth time the team has had 10 turnovers or less in 2005-06.

NOTES: Pitt’s 13 victories match last year’s final total, marking the team’s best season since 1999-2000...the win ended a six-game losing streak against the Wildcats, the Panthers’ first vs. Villanova since Feb. 23, 2000...Pitt outrebounded Villanova, 47-38, and held the Wildcats to a 32.8 percent shooting clip.

PITT (59)

Player	Min.	FG-FGA	3FG-FGA	FT-FTA	RB	PF	A	TO	BLK	S	PTS
Stewart, F	39	5-10	0-0	1-3	5	1	1	3	0	1	11
C. Taylor, F	36	2-5	0-0	1-2	4	2	1	2	0	2	5
Winn, G	38	8-19	0-4	4-6	9	1	1	0	0	1	20
Zellous, G	19	1-6	0-0	0-0	6	5	2	0	0	1	2
Brown, G	37	1-7	1-2	1-2	5	2	2	0	1	0	4
Lim	3	0-1	0-0	0-0	1	2	0	0	0	0	0
D. Taylor	5	0-1	0-0	0-0	0	0	0	0	0	0	0
Walker	17	4-10	0-0	9-12	6	4	0	2	0	1	17
Tafen	6	0-2	0-0	0-0	4	1	0	0	0	0	0
Team					7						
Totals	200	21-61	1-6	16-25	47	18	7	7	1	6	59

VILLANOVA (56)

Player	Min.	FG-FGA	3FG-FGA	FT-FTA	RB	PF	A	TO	BLK	S	PTS
Suez-Karni, F	31	3-12	0-7	3-4	6	3	1	1	4	0	9
Dessart Mager, F	27	5-9	0-0	1-1	6	3	1	3	0	0	11
Adamshick, F	40	7-16	2-5	4-5	9	2	0	1	1	0	20
McManus, G	19	0-5	0-4	0-0	0	5	2	1	0	0	0
Viani, G	34	2-7	1-4	2-2	3	4	5	2	0	1	7
O’Connor	21	2-4	1-3	3-4	3	0	1	0	0	0	8
Witman	11	0-2	0-0	0-0	1	1	0	0	0	0	0
Karcic	11	0-3	0-1	1-2	6	1	2	1	0	1	1
Roantree	6	0-0	0-0	0-0	1	1	1	1	0	0	0
Team					3						
Totals	200	19-58	4-24	14-18	38	20	13	10	5	2	56

Halftime-VU 27-24. FG pct. - PITT .344, VU .328; 3-pt. FG pct. - PITT .167, VU .167; FT pct. - PITT .640, VU .778.

A - 1,679; Officials - June Courteau, Wesley Dean and Susan Chue

2005-06 GAME SUMMARIES

GAME 20 (14-6, 5-4 BIG EAST)

FEB. 1, 2006

PITT 79 ■ GEORGETOWN 62

PETERSEN EVENTS CENTER (1,122)

PITTSBURGH – Four Panthers scored in double figures as the Pitt women's basketball team clinched a winning season for the first time since 1999-2000 with a 79-62 victory against Georgetown. Pitt improved to 14-6 overall and 5-4 in the Big East with the home win.

Mallorie Winn scored 16 of her 20 points in the second half as Pitt broke open a four-point halftime lead into a 17-point win. Winn also added six rebounds and a career-best nine assists against just one turnover in 38 minutes of action.

Georgetown (8-12, 1-8 Big East) stayed close throughout the first half and the first several minutes of the second half but couldn't keep up with the Panthers on the offensive glass. Pitt outrebounded the Hoyas, 45-27, with a 23-8 edge in offensive boards. Sophomore center Mercedes Walker came off the bench for the second straight game and recorded a double-double with 19 points and 11 rebounds. Walker was 8-of-15 from the field and now has 36 points in her past two games with just 44 minutes played.

Freshman Xenia Stewart added 14 points and five rebounds, while Shavonte Zellous played her best game of the season with a season-high-tying 12 points, seven rebounds, and a season-best seven assists to go along with a game-changing block on a 2-on-1 Georgetown break in the second half.

With 7:15 to go in the game and Pitt leading by 12, Zellous retreated as two Hoyas players passed the ball back and forth. Nikki Bozeman went up for a lay-up and was blocked by Zellous, who turned and got the rebound afterward and passed to Winn for a lay-up plus one on a free throw.

The Hoyas also had three players in double figures, led by Kieraah Marlow's double-double (17 points, 10 rebounds) and three blocks. Bethany LeSueur and Kristin Heidloff added 14 points apiece as Georgetown lost its sixth consecutive game.

The Hoyas scored the game's first four points and led for the first 10 minutes until a lay-up by Zellous tied the game at 11-11 with 9:56 to play. Winn followed with a lay-up 28 seconds later, sparking a 20-7 run by the Panthers. Georgetown closed the gap to four points at halftime, making it 33-29 on a three-pointer at the buzzer by Heidloff.

Georgetown pulled to within two with 17:03 remaining in the game on another three-pointer by Heidloff but another 20-7 run by the Panthers sealed the victory. The win pushed Pitt into a fifth-place tie in the Big East with DePaul and USF.

NOTES: The 14 victories surpass last year's final total of 13 wins, which is the team's highest total since 1999-2000 (16-13)...the fifth Big East win also matches last year's final total when the Panthers recorded a 5-11 mark...Pitt shot 45.6 percent (31-of-68), while holding the Hoyas to a 42.3 percent clip (22-of-52).

GEORGETOWN (62)

Player	Min.	FG-FGA	3FG-FGA	FT-FTA	RB	PF	A	TO	BLK	S	PTS
Wheeler, F	21	1-4	0-0	0-0	2	4	1	3	0	1	2
Marlow, F	35	5-13	0-0	7-8	10	5	0	4	3	1	17
Heidloff, G	38	5-12	4-7	0-0	2	2	4	1	1	1	14
Bozeman, G	24	2-4	1-2	1-1	2	3	2	2	0	0	6
LeSueur, G	37	6-12	0-0	2-4	4	1	5	1	0	1	14
Carlin	29	3-7	0-2	3-4	2	1	4	2	1	0	9
Tyburski	7	0-0	0-0	0-1	3	1	0	0	0	0	0
Whitt	9	0-0	0-0	0-0	0	3	0	0	0	0	0
Team					2			2			
Totals	200	22-52	5-11	13-18	27	20	16	15	5	4	62

PITT (79)

Player	Min.	FG-FGA	3FG-FGA	FT-FTA	RB	PF	A	TO	BLK	S	PTS
Stewart, F	30	6-14	0-0	2-3	5	3	2	1	0	1	14
C. Taylor, F	31	1-1	0-0	3-6	9	5	0	2	0	0	5
Winn, G	38	7-15	1-3	5-5	6	1	9	1	0	0	20
Zellous, G	36	6-13	0-1	0-0	7	1	7	3	1	0	12
Brown, G	20	2-7	2-6	0-1	1	0	1	1	0	1	6
Hughes	1	0-0	0-0	1-2	1	0	0	0	0	0	1
Lim	2	0-0	0-0	0-0	0	1	0	0	0	0	0
D. Taylor	15	1-3	0-0	0-0	2	1	0	3	0	0	2
Walker	27	8-15	0-0	3-7	11	4	0	2	1	1	19
Team					3						
Totals	200	31-68	3-10	14-24	45	16	19	13	2	3	79

Halftime-PITT 33-29. FG pct. - PITT .456, GU .423; 3-pt. FG pct. - PITT .300, GU .455; FT pct. - PITT .583, GU .722.

A - 1,122; Officials - Tina Napier, Norma Jones and Bruce Morris

GAME 21 (15-6, 6-4 BIG EAST)

FEB. 4, 2006

PITT 64 ■ CINCINNATI 63

FIFTH THIRD ARENA (652)

CINCINNATI, OHIO – For the second time this season, junior Mallorie Winn had the ball with the clock winding down and scored a game-winning bucket, hitting nothing but the net as time expired on a baseline jumper. Winn's basket gave Pitt a 64-63 win over host Cincinnati at the Fifth Third Arena.

The Panthers (15-6, 6-4 Big East) won their third straight Big East game, a feat they had not accomplished since February 1995. For Winn, it was her second last-second winner in less than a month after hitting a jumper with three seconds left to defeat visiting USF on Jan. 8.

The ball was inbounded to Winn off a screen underneath the Bearcats' hoop by Mercedes Walker with 2.1 seconds left and the Panthers trailing by one. Winn faked a shot, took one dribble and connected on the jumper as the horn sounded.

The Bearcats (14-6, 4-5) had erased a 17-point Panther lead in the second half to take the lead with 2:31 to go. Treasure Humphries connected on two free throws to give Cincinnati a 59-58 advantage. With 1:41 to go, senior Cheron Taylor scored on a putback to regain the lead for Pitt.

With a chance to increase the lead, the Bearcats' Shelly Bellman made a key steal and scored two of her game-high 20 points on a lay-up to put Cincinnati back on top, 61-60. Winn brought the ball down the length of the court and made a great bounce pass to Walker, who converted on the lay-up to continue the back-and-forth affair with just 41 seconds remaining on the clock.

Humphries came through again, making a running jumper in the paint, to give the Bearcats a 63-62 lead with 24 seconds left but the Panthers earned a key dual possession that set the stage for Winn with two seconds remaining.

The Panthers led by four at halftime, 30-26, and scored the first 11 points of the second half to take a 15-point lead. That lead was increased to 17 at 51-34 with 10:29 remaining, but a 25-7 run by the Bearcats over the next eight minutes put the victory in doubt.

Walker posted a double-double with 13 points and 12 rebounds, to go along with four blocks in 27 minutes of action. Freshman Maddy Brown came off the bench to provide a spark for the Panthers, scoring 11 of her 13 points in the first half. Brown finished with five rebounds in 29 minutes of action.

But it was Winn who came through in the clutch as she did against USF. She made seven of her 14 field-goal attempts and added six rebounds and six assists against just one turnover in 37 minutes.

NOTES: Pitt's six wins in the Big East this season are the most since going 7-9 in 1999-2000, surpassing last season's five conference wins...the Panthers shot 43.1 percent from the field, while holding the Bearcats to a 40.7 percent clip...Walker scored her 700th career point in the first half.

PITT (64)

Player	Min.	FG-FGA	3FG-FGA	FT-FTA	RB	PF	A	TO	BLK	S	PTS
C. Taylor, F	27	2-4	0-0	2-2	5	1	2	3	0	1	6
Walker, C	27	6-14	0-0	1-2	12	2	1	2	4	1	13
Winn, G	37	7-14	1-4	1-2	6	2	6	1	0	3	16
Zellous, G	24	2-7	0-2	0-0	1	5	1	4	0	0	4
Stewart, G	35	4-11	0-0	0-2	4	3	4	1	0	1	8
Brown	29	5-10	2-5	1-1	5	2	0	1	0	0	13
D. Taylor	21	2-5	0-0	0-0	4	1	2	0	1	1	4
Team					3						
Totals	200	28-65	3-11	5-9	40	16	16	12	5	7	64

CINCINNATI (63)

Player	Min.	FG-FGA	3FG-FGA	FT-FTA	RB	PF	A	TO	BLK	S	PTS
Jones, F	21	1-6	0-0	3-3	6	0	2	0	0	0	5
A. Stephens, C	14	2-5	0-0	0-0	0	2	0	0	0	0	4
Harvey, G	27	0-4	0-2	0-0	3	0	3	4	0	0	0
Bellman, G	33	7-12	4-6	2-4	1	2	3	1	1	3	20
Humphries, G	38	4-11	2-2	2-2	7	2	4	4	0	0	12
May	18	1-5	0-1	0-0	5	1	3	2	0	0	2
Ogide	12	1-3	0-0	0-0	5	0	0	2	0	0	2
Roudebush	2	0-1	0-0	0-0	0	0	0	0	0	0	0
Morgan	2	1-1	0-0	0-0	0	3	0	0	0	0	2
Twehues	15	3-3	2-2	0-0	3	1	0	1	0	1	8
J. Stephens	18	4-8	0-1	0-1	1	1	3	0	0	0	8
Team					4						
Totals	200	24-59	8-14	7-10	35	12	18	14	1	4	63

Halftime-PITT 30-26. FG pct. - PITT .431, UC .407; 3-pt. FG pct. - PITT .273, UC .571; FT pct. - PITT .556, UC .700.
A - 652; Officials - Bonita Spence, Bill Titus and David Stewart

ALL EYES ARE ON PITT



2005-06 GAME SUMMARIES

ALL EYES ARE ON PITT

GAME 22 (15-7, 6-5 BIG EAST)
FEB. 8, 2006
LOUISVILLE 71 ■ PITT 63
PETERSEN EVENTS CENTER (984)

PITTSBURGH – The Pitt women’s basketball team pulled down a season-best 58 rebounds, including 31 on the offensive glass, but couldn’t make enough of its shots and dropped a 71-63 decision at home to Louisville.

The Panthers (15-7, 6-5 Big East) had their three-game winning streak snapped after being up by three at halftime — only the second time in 15 games this season that Pitt lost a game it led at the break. The Cardinals (15-6, 6-4) shot 46.4 percent from the field and made 17 free throws compared to the Panthers’ six for the difference in the game.

The Panthers’ domination on the boards wasn’t enough to counter Louisville making open shots throughout the second half. Senior Cheron Taylor had a career-best 18 rebounds to go along with eight points and two assists in 36 minutes of action for the Panthers.

Helping her out on the glass was freshman Xenia Stewart with her first career double-double. Stewart had a team-best 14 points to go along with 12 rebounds, 10 of which came on the offensive glass. Mercedes Walker recorded her fifth double-double in the past six games and eighth of the season with 13 points and 10 rebounds, including nine offensive boards.

Louisville started hot and went out to a 19-10 lead, thanks to nine points from Katie Olson, who finished with 16 on a perfect 7-of-7 performance from the field. The Panthers went on a 15-4 run, however, to take their first lead of the game at 25-23, with Stewart and Winn making key baskets. Pitt was able to hold on to the lead at the break with a three-point 34-31 advantage.

The Panthers pushed their lead to five points twice early in the second half, but a 12-4 run by the Cardinals pushed the game back in their favor at 45-42 after a lay-up plus one by Jazz Covington, who finished with 14 points, nine rebounds and two assists.

Pitt closed it to one twice, the second coming at 49-48 with 10:05 to go in the game on a lay-up by Winn. A 9-2 run by the Cardinals, however, ended any chance for the Panthers to get any closer or knot the score. Connie Neal scored 15 of her game-high 17 points in the second half and the Cardinals finished with the eight-point win.

Winn finished with 13 points, two rebounds and three assists for the Panthers, while guard Karlyle Lim played an inspired season-best 21 minutes with six points, four rebounds, three assists and solid defense.

NOTES: Pitt took a season-high 81 shots, but made just 28 for a 34.6 percent clip...the Panthers committed just 12 turnovers after coming into the game among the nation’s best at 13.6 per contest...the Cardinals had just eight turnovers with 20 assists on 26 field goals made.

LOUISVILLE (71)

Player	Min.	FG-FGA	3FG-FGA	FT-FTA	RB	PF	A	TO	BLK	S	PTS
Olson, F	26	7-7	0-0	2-3	2	0	4	2	1	0	16
Taylor, F	22	2-5	0-1	0-0	1	2	2	0	0	0	4
Covington, C	36	4-11	0-1	6-8	9	1	4	2	0	0	14
Huggins, G	28	0-4	0-2	0-3	1	1	4	0	0	0	0
Neal, G	31	6-8	2-3	3-4	5	3	2	1	0	1	17
Barlow	3	0-0	0-0	0-0	2	0	1	0	0	0	0
Tokova	6	0-0	0-0	0-0	0	2	0	1	0	1	0
Johnson	18	1-5	0-3	3-4	1	0	1	0	0	1	5
McCoughtry	10	3-5	0-0	1-1	4	1	2	2	1	0	7
Wright	20	3-11	0-0	2-2	3	2	0	0	2	1	8
Team					4						
Totals	200	26-56	2-10	17-25	32	12	20	8	4	4	71

PITT (63)

Player	Min.	FG-FGA	3FG-FGA	FT-FTA	RB	PF	A	TO	BLK	S	PTS
C. Taylor, F	36	3-5	0-0	2-4	18	2	2	2	0	1	8
Walker, C	30	6-13	0-0	1-3	10	4	1	3	1	1	13
Winn, G	37	6-20	1-6	0-0	2	5	3	4	1	1	13
Zellous, G	23	2-8	0-0	1-2	8	3	1	0	0	0	5
Stewart, G	35	6-20	0-0	2-4	12	3	4	1	0	0	14
Lim	21	3-10	0-4	0-0	4	3	3	0	0	0	6
Brown	13	1-4	0-2	0-0	2	0	0	2	0	0	2
D. Taylor	5	1-1	0-0	0-0	1	0	0	0	1	0	2
Team					1						
Totals	200	28-81	1-12	6-13	58	20	14	12	3	3	63

Halftime-PITT 34-31. FG pct. - PITT .346, UL .464; 3-pt. FG pct. - PITT .083, UL .200; FT pct. - PITT .462, UL .680.
 A - 984; Officials - Lisa Mattingly, Joanne Aldrich and Michael Shields

GAME 23 (16-7, 7-5 BIG EAST)
FEB. 11, 2006
PITT 60 ■ USF 58
USF SUN DOME (1,131)

TAMPA, FLA. – The Feb. 11 victory at USF for the Pitt women’s basketball team must have seemed like deja vu to the host Bulls. Back on Jan. 8, junior Mallorie Winn made a jumper with 3.1 seconds remaining to defeat the Bulls at the Petersen Events Center. This time, there was a little more time on the clock but Winn made her third game-winning shot in Big East play, this time from the top of the key with four seconds left to give Pitt a 60-58 win at the USF Sun Dome.

The Panthers trailed throughout most of the game and never led in the second half until Winn made her second game-winning basket in as many Saturdays. In both games against USF this season, the Bulls had a five-point halftime lead, this time up 35-30 after the first 20 minutes.

Winn had nine points and a game-high eight assists in 36 minutes of action, but it was the play of sophomore center Mercedes Walker that gave the Panthers a chance at the comeback win.

Walker scored a game-high 23 points on 11-of-19 shooting, and pulled down 16 rebounds for her fourth consecutive double-double and her ninth of the season, while playing just 29 minutes. Fourteen of her points came in the second half on seven field goals.

USF had its biggest second-half lead with 8:01 remaining at 55-46, but the Panthers scored 14 of the game’s final 17 points to earn the win. Two short jumpers by Walker got the run going for Pitt, cutting the lead to five with 7:02 remaining. After the nation’s leading scorer, USF’s Jessica Dickson, nailed an off-balance jumper to make it a seven-point game again, Walker connected on yet another shot to make it 57-52 with 3:48 to go.

Two free throws by freshman Xenia Stewart with 3:27 left made it a three-point game and Walker scored another two points on a lay-up with 2:49 to go to cut the USF lead to 57-56.

Walker continued her dominance down low with a great pass from Winn to tie the game on a lay-up with 51 seconds on the clock. And then Winn’s jumper with four seconds remaining continued the Panthers’ strong run on the road as of late.

The three straight Big East road wins are the first time Pitt accomplished that feat since the 1993-94 season, while matching its best season in over a decade with its 16th overall and seventh conference victory.

Stewart and Maddy Brown had eight points apiece for the Panthers, while USF’s Shantia Grace scored 14 of her 16 points for the Bulls in the first half before getting into foul trouble.

The Bulls shot just 23 percent in the second frame and finished the game at a 36 percent clip. Pitt was able to up its second-half shooting percentage to almost 45 percent and finished making 43 percent of its shots for the contest.

NOTES: Sophomore Karlyle Lim earned her first start in almost a year, replacing Shavonte Zellous in the starting five...Lim finished with five points on 2-of-2 shooting, including a key three-pointer in the second half.

PITT (60)

Player	Min.	FG-FGA	3FG-FGA	FT-FTA	RB	PF	A	TO	BLK	S	PTS
C. Taylor, F	37	1-1	0-0	0-0	8	3	0	0	0	0	2
Walker, C	29	11-19	0-0	1-2	16	3	0	4	1	0	23
Winn, G	36	4-15	0-2	1-3	3	2	8	7	1	0	9
Lim, G	9	2-2	1-1	0-0	1	1	0	1	0	0	5
Stewart, G	25	2-6	0-1	4-4	4	4	2	1	2	1	8
Zellous	26	1-4	0-0	1-2	8	1	3	1	1	0	3
Brown	28	3-10	2-5	0-0	2	0	2	0	0	0	8
D. Taylor	10	1-1	0-0	0-0	1	0	0	0	0	0	2
Team					1	1					
Totals	200	25-58	3-9	7-11	44	15	15	14	5	1	60

USF (58)

Player	Min.	FG-FGA	3FG-FGA	FT-FTA	RB	PF	A	TO	BLK	S	PTS
Parsons, F	39	2-5	0-0	0-0	7	2	2	1	0	2	4
Dickson, F	40	7-19	0-5	9-10	5	0	2	2	0	0	23
Cambridge, F	13	2-6	0-0	1-2	3	1	2	0	0	0	5
Sheats, G	24	1-6	0-0	0-0	4	3	1	0	0	2	2
Grace, G	33	7-13	2-4	0-2	1	4	0	4	0	3	16
Okpaleke	24	1-5	0-0	0-0	7	1	0	0	0	1	2
Miller	27	3-10	0-0	0-2	8	2	0	2	0	1	6
Team					1			1			
Totals	200	23-64	2-9	10-16	36	13	7	10	0	9	58

Halftime-USF 35-30. FG pct. - PITT .431, USF .359; 3-pt. FG pct. - PITT .333, USF .222; FT pct. - PITT .636, USF .625.
 A - 1,131; Officials - June Courteau, Bryan Enterline and Ed Sladsky

2005-06 GAME SUMMARIES

GAME 24 (17-7, 8-5 BIG EAST)

FEB. 14, 2006

PITT 58 ■ SETON HALL 56

PETERSEN EVENTS CENTER (1,278)

PITTSBURGH – This time it was a pass by Mallorie Winn to freshman Shavonte Zellous that led to the Panthers' women's basketball team winning a 58-56 thriller over visiting Seton Hall at the Petersen Events Center.

Zellous hit a jumper with 1.2 seconds left to break a tie and lead the Panthers (17-7, 8-5 Big East) to their third last-second victory in the past 11 days and fourth of the season. It also marked just the seventh time in the program's 32-year history that the Panthers have won at least 17 games in a season.

Winn had made the Panthers' previous three game-winners and struggled offensively throughout the game, but made the key pass when she needed to, finishing with eight points and four assists.

It appeared that Pitt would be able to establish a big lead against the Pirates (6-18, 3-10 Big East) by scoring 11 of the game's first 13 points. After a timeout by Seton Hall, the Pirates went on a 17-8 run to tie the game at 19-19 with 7:32 remaining in the first half. Pitt was able to regain the lead on a jumper and two free throws by Zellous and held that lead into the break at 32-27.

The Panthers extended their advantage to 10 points on two occasions early in the second half, the second at 43-33 with 15:44 to go. The Pirates would not go away, however, and went on a 16-4 run over the next eight minutes to take their first lead of the game at 49-47. After two free throws by Cheron Taylor tied the game again with 7:23 left, Zellous pushed Pitt back in the lead with two free throws of her own less than a minute later.

Pitt held that two-point lead over the last six minutes until a jumper by Shantel Brown tied it at 56-56 with just 24 seconds remaining. Winn brought the ball up the court for Pitt and the Pirates put two players on her as she made her way toward the free-throw line. That was when she tossed a low pass over to Zellous, who provided the final fireworks with her jumper.

Zellous finished with a career-best 13 points and added eight rebounds and three assists in 35 minutes of action. Mercedes Walker scored 13 of her 17 points in the first half, and finished with seven rebounds and two blocks. Freshman Xenia Stewart was also in double figures with 11 points on 5-of-7 shooting.

Seton Hall got a game-high 18 points from Monique Blake, who also finished with seven rebounds and two blocks. Brown added 16 points, while Washington, Pa., native Amber Harris chipped in 10 points on 5-of-6 shooting.

NOTES: The game was broadcast nationally on College Sports Television (CSTV) with Ann Schatz (play-by-play) and Debbie Antonelli (color analyst) calling the action...Pitt outshot Seton Hall, 42 percent to 39 percent, and committed just 11 turnovers against the Pirates...Taylor finished with seven points and a game-high nine rebounds.

SETON HALL (56)

Player	Min.	FG-FGA	3FG-FGA	FT-FTA	RB	PF	A	TO	BLK	S	PTS
Harris, F	23	5-6	0-0	0-0	4	3	0	2	0	0	10
Korpivaara, F	34	3-8	0-0	0-1	1	2	1	3	0	0	6
Blake, C	36	7-15	0-0	4-9	7	2	0	1	2	1	18
Brown, G	29	6-14	1-3	3-5	5	4	4	1	0	1	16
Messina, G	10	0-2	0-0	0-0	0	0	0	0	0	0	0
Womack	16	2-6	0-0	0-0	8	2	0	1	0	0	4
Shutz	29	0-4	0-2	0-0	1	0	2	0	1	2	0
Rhodin	18	0-3	0-0	2-2	3	2	0	2	0	0	2
Costello	5	0-1	0-0	0-0	3	1	1	0	0	0	0
Team					9						
Totals	200	23-59	1-5	9-17	41	16	8	10	3	4	56

PITT (58)

Player	Min.	FG-FGA	3FG-FGA	FT-FTA	RB	PF	A	TO	BLK	S	PTS
C. Taylor, F	37	1-2	0-0	5-6	9	2	3	2	0	3	7
Walker, C	34	7-14	0-0	3-6	7	4	0	0	2	1	17
Winn, G	37	3-13	2-6	0-0	1	2	4	2	0	0	8
Zellous, G	35	4-10	0-0	5-6	8	3	3	2	0	0	13
Stewart, G	29	5-7	0-0	1-4	4	3	3	1	1	0	11
Lim	8	0-1	0-0	0-0	0	2	0	1	0	0	0
Brown	5	0-0	0-0	0-0	0	0	0	3	0	0	0
D. Taylor	15	1-3	0-0	0-0	2	1	1	0	0	1	2
Team					2						
Totals	200	21-50	2-6	14-22	33	17	14	11	3	5	58

Halftime-Pitt 32-27. FG pct. - PITT .420, SHU .390; 3-pt. FG pct. - PITT .333, SHU .200; FT pct. - PITT .636, SHU .529.
A - 1,278; Officials - Dennis DeMayo, Bill Titus and Kathleen Lynch

GAME 25 (18-7, 9-5 BIG EAST)

FEB. 19, 2006

PITT 62 ■ WEST VIRGINIA 58

WVU COLISEUM (2,102)

MORGANTOWN, W.VA. – En route to an 18th victory for just the fifth time in the program's 32-year history, the Pitt women's basketball ended a 10-game losing streak at the WVU Coliseum that dated back 25 years. Pitt downed the host Mountaineers, 62-58, to move into a third-place tie in the Big East.

The Panthers (18-7, 9-5) won for the sixth time in their last seven games, for the fourth consecutive time on the road, for the first time against WVU since the 2002-03 season and for the first time at the WVU Coliseum since Jan. 14, 1981.

The Panthers led by eight at halftime and by as many as 16 points early in the second half before the Mountaineers (12-12, 4-9) went on a 27-11 run to tie the game at 56-56 with just 1:40 to play. Two free throws by senior Cheron Taylor and four by freshman Shavonte Zellous in the last 100 seconds enabled Pitt to hold on for the four-point win.

Zellous scored 11 points with a perfect 9-of-9 performance from the free-throw line in the second half, giving her a 14-of-15 week from the charity stripe in the Panthers' two wins. The Panthers shot 83.3 percent from the free-throw line as a team, making 20 of their 24 attempts for their second-best conversion rate this season.

West Virginia outshot and outrebounded the Panthers, but only led for 1:10 in the early stages of the first half. Down 9-6, the Panthers regained the lead at 10-9 and extended it to eight points at 32-24 going into the break.

The Panthers opened the second half on a 13-5 run to make it a 45-29 game with 15:27 left but the Mountaineers chipped away at the lead until they tied it with less than two minutes remaining. Pitt was able to make 66.7 percent of its first-half field-goal attempts (12-of-18) but only converted seven of 26 attempts in the second half (26.9 percent). For the game, West Virginia shot 47.2 percent and had 31 rebounds to the Panthers' 29 but Pitt's ability to drain its free throws extended the team's most successful season in over a decade.

Junior guard Mallorie Winn had a game-high 18 points on 6-of-12 shooting, had two three-pointers, a perfect 4-of-4 day from the free-throw line, four rebounds, two assists, a block and two steals in 34 minutes of action. Sophomore center Mercedes Walker added 17 points and 12 rebounds for her 10th double-double of the season and the 19th of her career. She also tied a career high with four blocks and added two steals as well defensively.

West Virginia was led by Olayinka Sanni's 17 points on 8-of-15 shooting, and Chakhia Cole's 13 points, six rebounds and seven assists, but made just 4-of-9 free-throw attempts and turned the ball over 16 times leading to 21 Pitt points.

NOTES: The loss was West Virginia's fourth in a row...the Mountaineers outscored Pitt in the paint by a 34-14 margin...Pitt's Maddy Brown came off the bench to score eight points on 3-of-4 shooting, including two three-pointers.

PITT (62)

Player	Min.	FG-FGA	3FG-FGA	FT-FTA	RB	PF	A	TO	BLK	S	PTS
C. Taylor, F	25	0-2	0-0	2-2	2	4	0	0	0	1	2
Walker, C	33	6-13	0-0	5-9	12	2	0	4	4	2	17
Winn, G	34	6-12	2-5	4-4	4	5	2	6	1	2	18
Zellous, G	26	1-4	0-0	9-9	2	3	2	1	1	1	11
Stewart, G	36	3-5	0-1	0-0	2	2	3	4	0	1	6
Lim	8	0-2	0-0	0-0	0	0	3	1	0	0	0
Brown	21	3-4	2-3	0-0	0	2	1	0	0	0	8
D. Taylor	12	0-1	0-0	0-0	1	1	0	1	0	1	0
Tafen	5	0-1	0-0	0-0	0	0	0	2	0	0	0
Team					6						
Totals	200	19-44	4-9	20-24	29	19	11	19	6	8	62

WEST VIRGINIA (58)

Player	Min.	FG-FGA	3FG-FGA	FT-FTA	RB	PF	A	TO	BLK	S	PTS
Sanni, C	25	8-15	0-0	1-3	4	4	0	2	0	0	17
Owens, G	33	4-10	1-6	0-2	4	2	1	3	0	2	9
Davis-White, G	35	3-9	1-4	0-0	3	3	1	2	0	0	7
Cole, G	40	4-8	0-0	5-9	6	4	7	4	0	4	13
Powell, G	36	0-1	0-0	0-1	3	3	6	1	0	4	0
Bucar	4	0-0	0-0	0-0	0	0	0	0	0	0	0
Leuchanka	15	4-7	0-0	0-0	3	1	1	3	1	0	8
Kelly	12	2-3	0-0	0-0	3	1	0	1	0	0	4
Team					5						
Totals	200	25-53	2-10	6-15	31	18	16	16	1	10	58

Halftime-Pitt 32-24. FG pct. - PITT .432, WVU .472; 3-pt. FG pct. - PITT .444, WVU .200; FT pct. - PITT .833, WVU .400.
A - 2,102; Officials - Janice Aliberti, Cameron Inouye and Frank Geiselman

ALL EYES ARE ON PITT

2005-06 GAME SUMMARIES

ALL EYES ARE ON PITT

**GAME 26 (18-8, 9-6 BIG EAST)
FEB. 25, 2006
#7/8 RUTGERS 65 ■ PITT 50
PETERSEN EVENTS CENTER (4,115)**

PITTSBURGH – Pitt lost for just the second time in its last eight contests, dropping a 65-50 decision to No. 7/8 Rutgers at the Petersen Events Center in front of a season-high 4,115 fans.

Sophomore center Mercedes Walker did all she could for the Panthers (18-8, 9-6 Big East), scoring a game-high 24 points and adding 10 rebounds for her 11th double-double of the year and the 20th of her career.

The Scarlet Knights (23-3, 15-0) remained unbeaten in the conference, getting 23 points from Cappie Pondexter, 14 from Matee Ajavon, and 10 each from Essence Carson and Mariota Theodoris. Rutgers led by seven at the break and extended that lead to as many as 15, which was the final margin in the contest.

After a jump shot by Walker gave Pitt a 2-0 lead just 11 seconds in, the Panthers missed their next eight shots and the Scarlet Knights got a jumper from Kia Vaughn with 13:12 remaining in the first half to take an 8-6 lead. Rutgers held onto the lead for the rest of the contest, starting a 9-2 run with Vaughn's basket.

Pitt closed it to three points on three occasions in the first half, the last coming with 3:03 remaining on a lay-up by Walker to make it a 25-22 game. In the second half, the Panthers only got as close as five points early at 31-26, but a 12-5 run by the Scarlet Knights put the game out of reach.

Senior Cheron Taylor was honored prior to the game in her last appearance at the Petersen Events Center, and responded with a 10-rebound effort in 30 minutes of action. The Panthers got 12 points from Mallorie Winn and nine points and eight rebounds from freshman Shavonte Zellous. Zellous played a season-high 37 minutes and provided a spark on several occasions for the Panthers.

NOTES: Pitt scored a season-low 50 points and only shot 30.4 percent from the floor...the Panthers committed only 11 turnovers in the contest, but Rutgers only committed six giveaways against the Pitt defense.

RUTGERS (65)

Player	Min.	FG-FGA	3FG-FGA	FT-FTA	RB	PF	A	TO	BLK	S	PTS
Campbell, F	37	0-1	0-0	2-4	5	3	1	0	2	0	2
Vaughn, C	14	2-5	0-0	2-2	4	4	0	0	0	0	6
Carson, G	39	5-8	0-0	0-0	1	3	1	2	0	0	10
Ajavon, G	40	5-11	0-1	4-4	3	2	6	3	0	2	14
Pondexter, G	38	8-17	0-1	7-8	6	1	3	0	0	0	23
Locke	1	0-1	0-1	0-0	0	0	0	0	0	0	0
Reed	2	0-0	0-0	0-0	1	1	0	0	0	0	0
Theodoris	29	4-9	0-0	2-6	11	3	0	1	2	0	10
Team					4						
Totals	200	24-52	0-3	17-24	35	17	11	6	4	2	65

PITT (50)

Player	Min.	FG-FGA	3FG-FGA	FT-FTA	RB	PF	A	TO	BLK	S	PTS
C. Taylor, F	30	0-2	0-0	0-0	10	4	0	1	0	0	0
Walker, C	38	7-18	0-0	10-13	10	2	0	1	1	0	24
Winn, G	39	5-15	2-6	0-0	1	3	2	2	2	0	12
Zellous, G	37	4-8	0-0	1-2	8	4	2	2	0	1	9
Stewart, G	25	1-6	0-0	0-0	2	2	2	4	0	0	2
Lim	13	0-4	0-0	1-3	2	3	1	0	0	0	1
Brown	5	0-1	0-0	0-0	1	2	0	0	0	0	0
D. Taylor	6	0-1	0-0	0-0	1	0	0	0	0	0	0
Tafen	7	0-1	0-0	2-2	0	1	0	0	0	0	2
Team					4			1			
Totals	200	17-56	2-6	14-20	39	21	7	11	3	1	50

Halftime-RU 31-24. FG pct. - PITT .304, RU .462; 3-pt. FG pct. - PITT .333, RU .000; FT pct. - PITT .700, RU .708.

A - 4,115; Officials - Barbara Jo Smith, Denise Brooks-Clauser and John Orminski

**GAME 27 (18-9, 9-7 BIG EAST)
FEB. 28, 2006
NOTRE DAME 72 ■ PITT 65
JOYCE CENTER (5,632)**

NOTRE DAME, IND. – The Pitt women's basketball team didn't lose any ground, despite falling 72-65 in its regular-season finale to Notre Dame, finishing sixth in the Big East Conference. It is the highest finish for the Panthers since earning a No. 4 seed in the 1995 postseason conference tournament.

Pitt (18-9, 9-7 Big East) played "its best half of basketball", according to head coach Agnus Berenato, in the first half, taking a 41-31 lead into the break. The Panthers shot 55 percent from the floor in the first 20 minutes with a perfect 16 assists on 16 field goals made.

The Panthers trailed early by a count of 11-8 to the Fighting Irish (17-10, 8-8), who finished in 10th place in the Big East. The Panthers went on a 30-12 run, however, over the next 12 minutes to reverse a three-point deficit into a 15-point lead at 38-23. Freshman Xenia Stewart had seven of the Panthers' 16 assists at the break, while junior Danielle Taylor scored all 10 of her points off the bench to lead Pitt.

The Panthers had an 11-point advantage early in the second half at 44-33, but a 13-1 run by the Fighting Irish made it a new ballgame. The teams battled back and forth with two ties and six lead changes over the next several minutes. A lay-up by Cheron Taylor with 9:34 to go gave the Panthers their last lead at 55-54.

A 6-0 run by Notre Dame gave the Fighting Irish the lead for good and they finished it off with a seven-point win. Lindsay Schrader had a game-high 20 points on 8-of-13 shooting, and added a team-best nine rebounds, to lead four Fighting Irish players in double figures.

Pitt freshman Maddy Brown led the Panthers with 13 points off the bench, making four of her seven three-point attempts, in 23 minutes of action. Mercedes Walker registered her 12th double-double of the season and the 21st of her career with 12 points and a game-high and season-high-tying 18 rebounds. The 12-point effort extended her Big East-best double-figure scoring streak to 19 games.

Cheron Taylor finished with nine points and four rebounds, while Shavonte Zellous had eight points, six rebounds and four assists in 36 minutes of action. Junior guard Mallorie Winn finished with nine points, six rebounds and three assists.

Pitt finished in a four-place tie at 9-7 but owned the tiebreaker with a 3-1 record against USF, Villanova and Marquette — the other teams tied with that record.

NOTES: Notre Dame improved to 16-0 all-time against the Panthers...Pitt outrebounded Notre Dame, 44-38, but trailed in all other statistical categories.

PITT (65)

Player	Min.	FG-FGA	3FG-FGA	FT-FTA	RB	PF	A	TO	BLK	S	PTS
C. Taylor, F	31	3-5	0-0	3-5	4	1	2	2	1	0	9
Walker, C	33	2-12	0-0	8-12	18	4	2	4	0	0	12
Winn, G	29	3-11	1-5	2-2	6	3	3	4	1	0	9
Zellous, G	36	4-6	0-0	0-0	6	4	4	2	0	1	8
Stewart, G	34	2-7	0-0	0-0	5	4	7	3	0	2	4
Brown	23	4-9	4-7	1-2	0	1	0	1	0	0	13
D. Taylor	14	5-9	0-0	0-0	1	1	0	0	1	1	10
Team					4			1			
Totals	200	23-59	5-12	14-21	44	18	18	17	3	4	65

NOTRE DAME (72)

Player	Min.	FG-FGA	3FG-FGA	FT-FTA	RB	PF	A	TO	BLK	S	PTS
LaVere, F	31	7-16	0-0	0-0	5	5	1	3	5	1	14
Gaines, G	31	2-5	0-0	5-6	6	3	8	0	0	2	9
Duffy, G	38	3-8	1-2	4-5	4	2	6	2	0	3	11
Schrader, G	35	8-13	0-0	4-5	9	1	3	0	0	1	20
Gray, G	9	0-1	0-1	0-0	0	1	2	1	0	0	0
Allen	24	7-18	2-4	0-2	5	1	1	3	1	3	16
D'Amico	13	1-4	0-0	0-0	1	0	0	0	2	0	2
Erwin	19	0-3	0-0	0-0	4	2	0	0	0	1	0
Team					4						
Totals	200	28-68	3-7	13-18	38	15	21	9	8	11	72

Halftime-PITT 41-31. FG pct. - PITT .390, ND .412; 3-pt. FG pct. - PITT .417, ND .429; FT pct. - PITT .667, ND .722.

A - 5,632; Officials - Bob Trammell, Joanne Aldrich and Dennis Mayer

2005-06 GAME SUMMARIES

GAME 28 (19-9, 9-7 BIG EAST)

MARCH 4, 2006

PITT 77 ■ CINCINNATI 62

BIG EAST FIRST ROUND - HARTFORD CIVIC CENTER (9,148)

HARTFORD, CONN. – For the first time in a decade, the Pitt women's basketball team didn't make a quick trip home after one game in the Big East Championship tournament. The Panthers downed Cincinnati, 77-62, to advance to the quarterfinals.

The Panthers (19-9, 9-7 Big East) shot 61.2 percent from the floor — the second-best shooting performance by a team in the 24-year history of the tournament, and took another step in securing a berth in the NCAA Championship tournament in a few weeks.

Pitt made 16 of 24 first-half shots, but didn't let up in the second half by making 14 of 25 to finish 30-of-49 in the game. The win ended a seven-game losing streak in the tournament, dating back to 1996, and gave the Panthers 19 victories in a season for just the fifth time in school history.

Four Panthers scored in double figures, led by sophomore center Mercedes Walker and junior guard Mallorie Winn with 21 points apiece. Walker made 9-of-11 shots from the field, added seven rebounds, an assist, two blocks and a steal as the Panthers built an early 25-10 lead and never looked back. Winn was 7-of-12 from the field with three three-pointers, two rebounds, a block, two steals and six assists.

Freshman Shavonte Zellous had her best effort of the season with 17 points on 7-of-9 shooting, six rebounds and three assists while playing 33 minutes. Junior Danielle Taylor also made it into double figures for the second straight game with a season-best-tying 10 points and three rebounds.

Cincinnati (17-11, 7-9 Big East) got a game-high 22 points from Shelly Bellman, who made six three-pointers to keep the Bearcats within striking distance. Michelle Jones and Treasure Humphries added 13 points apiece.

The teams traded early baskets as Walker scored the first eight points of the game for the Panthers. Cincinnati took its final lead of the game on a three-pointer by Bellman but Pitt went on a 19-2 run to take its biggest lead at 15 points.

Cincinnati got as close as six points at 29-23 with 3:52 remaining in the first frame on a pair of free throws by Humphries but Pitt closed the half out on an 8-4 run to take a 37-27 halftime advantage. Bellman kept the Bearcats in it in the second half, scoring nine consecutive points at one point, to close the gap to four at 42-38 but the Panthers wouldn't be denied and advanced to the quarterfinals for the first time since 1996.

NOTES: The Panthers held the Bearcats to just 38.6 percent shooting (22-of-57) for the evening...Walker had seven rebounds to give her 504 for her career, tying her for 13th on the Panthers' all-time list and making her just the 14th Pitt player to record 500 or more rebounds.

CINCINNATI (62)

Player	Min.	FG-FGA	3FG-FGA	FT-FTA	RB	PF	A	TO	BLK	S	PTS
Bellman, F	34	7-11	6-8	2-2	5	3	2	5	0	0	22
A. Stephens, F	15	1-5	0-0	0-0	2	3	0	1	0	0	2
Jones, F	29	5-9	0-0	3-4	6	2	0	4	0	0	13
Harvey, G	33	1-2	0-1	0-0	0	0	7	1	0	0	2
Humphries, G	35	5-17	0-6	3-5	5	3	2	1	1	2	13
May	5	0-2	0-0	0-0	0	0	0	0	0	0	0
Ogide	2	0-1	0-0	0-0	0	1	0	0	0	0	0
Morgan	13	1-1	0-0	1-2	1	0	1	0	0	0	3
Twehues	19	1-6	1-6	0-0	2	1	0	1	0	0	3
J. Stephens	15	1-3	0-0	2-2	0	4	0	2	1	2	4
Team					6						
Totals	200	22-57	7-21	11-15	27	17	12	15	2	4	62

PITT (77)

Player	Min.	FG-FGA	3FG-FGA	FT-FTA	RB	PF	A	TO	BLK	S	PTS
C. Taylor, F	5	0-0	0-0	0-0	0	2	0	1	0	0	0
Walker, C	33	9-11	0-0	3-4	7	3	1	3	2	1	21
Winn, G	39	7-12	3-5	4-4	2	3	6	4	1	2	21
Zellous, G	33	7-9	0-0	3-6	6	4	3	2	0	0	17
Stewart	26	2-6	0-1	2-2	3	2	4	2	0	1	6
Hughes	1	0-0	0-0	0-0	1	0	0	0	0	0	0
Lim	8	0-0	0-0	0-1	1	1	1	1	0	1	0
Brown	26	1-5	0-2	0-0	2	3	3	1	0	2	2
D. Taylor	29	4-6	0-0	2-2	3	1	0	0	0	0	10
Team					7						
Totals	200	30-49	3-8	14-19	32	19	18	14	3	7	77

Halftime-PITT 37-27. FG pct. - PITT .612, UC .386; 3-pt. FG pct. - PITT .375, UC .333; FT pct. - PITT .737, UC .733.

A - 9,148; Officials - Barbara Jo Smith, Tom Danaher and Rachelle Jones

GAME 29 (19-10, 9-7 BIG EAST)

MARCH 5, 2006

#15/15 DEPAUL 69 ■ PITT 46

BIG EAST QUARTERFINAL - HARTFORD CIVIC CENTER (10,090)

HARTFORD, CONN. – The Pitt women's basketball team must now wait and see where its next game will be — in the NCAA Championship for the first time in school history or a fourth trip to the WNIT — after a 69-46 loss to No. 15 DePaul on Sunday evening in the Big East Championship quarterfinals.

The Panthers (19-10) trailed 23-5 early in the contest but battled back to a nine-point halftime deficit at 29-20. An early three-point play in the second half by freshman Xenia Stewart made it a six-point game and momentum was on the Panthers' side but DePaul went on a 29-4 run over the next 11 minutes to close out any chance of a comeback.

Pitt struggled from the floor, one night after recording the second-highest field-goal percentage in a Big East tournament game. The Panthers made just 12-of-47 attempts for a 25.5 percent clip, their lowest of the season and the third time they shot worse than 30 percent in 29 contests. DePaul (25-5) was able to shoot 47 percent from the floor and scored 30 points off of a season-high 23 turnovers by the Panthers.

Junior guard Mallorie Winn led the Panthers with 12 points and tied a career high with nine rebounds against the Blue Demons. Winn also had two assists, a career-high-tying two blocks and a steal in 38 minutes. Also in double figures for the Panthers were freshmen Shavonte Zellous and Stewart with 11 points apiece. Zellous had five rebounds, two blocks and a steal, while Stewart made all seven of her free-throw attempts, three rebounds, three assists and two steals.

DePaul was led by Caprice Smith, with a game-high 17 points including four three-pointers, and Khara Smith's 16 points. As a team, DePaul made 10 of its 23 three-point attempts (43.5 percent), the most against the Panthers this year.

It was the Panthers' first berth in the Big East quarterfinals in a decade and appeared a bit fatigued after Saturday night's first-round 77-62 victory over 11th-seed Cincinnati.

NOTES: Sophomore center Mercedes Walker had her 20-game double-figure scoring-streak snapped...Walker finished with nine points and seven rebounds...DePaul's bench outscored Pitt's by a margin of 31-1 in the game.

PITT (46)

Player	Min.	FG-FGA	3FG-FGA	FT-FTA	RB	PF	A	TO	BLK	S	PTS
C. Taylor, F	15	0-1	0-0	2-2	2	2	0	0	0	1	2
Walker, C	36	2-9	0-0	5-8	7	4	1	5	0	2	9
Winn, G	38	4-14	1-3	3-5	9	0	2	5	2	1	12
Zellous, G	36	4-12	0-1	3-4	5	1	0	3	2	1	11
Stewart, G	30	2-6	0-1	7-7	3	3	3	5	0	2	11
Hughes	1	0-0	0-0	0-0	0	0	0	0	0	0	0
Lim	5	0-0	0-0	0-0	0	0	0	2	0	0	0
Brown	18	0-2	0-1	1-2	1	0	0	0	0	0	1
D. Taylor	14	0-3	0-0	0-0	0	1	0	0	0	0	0
Tafen	7	0-0	0-0	0-0	0	0	0	0	0	0	0
Team					10	1		3			
Totals	200	12-47	1-6	21-28	37	12	6	23	4	7	46

DEPAUL (69)

Player	Min.	FG-FGA	3FG-FGA	FT-FTA	RB	PF	A	TO	BLK	S	PTS
Cattell, F	10	1-1	0-0	0-0	1	1	0	2	0	0	2
K. Smith, F	18	5-7	0-0	6-7	5	2	2	2	0	3	16
Rubino, G	28	3-6	2-4	1-2	3	2	2	2	2	5	9
Quigley, G	21	4-9	3-5	0-0	0	1	1	1	0	0	11
Towers, G	14	0-1	0-1	0-0	1	1	4	1	0	0	0
Mitidiero	8	0-1	0-1	0-0	1	1	2	2	0	0	0
R. Carney	18	1-2	1-2	0-0	0	0	4	0	0	1	3
Levine	4	1-1	0-0	0-0	1	0	0	0	0	0	2
Johnson	8	0-2	0-0	0-0	0	2	0	1	0	0	0
Morrison	7	0-0	0-0	1-2	2	2	0	1	0	0	1
C. Smith	20	6-10	4-5	1-2	5	3	1	2	1	0	17
E. Carney	21	3-6	0-1	0-0	4	2	0	1	1	1	6
Benton	7	1-2	0-0	0-0	2	0	0	0	0	0	2
Medley	16	0-5	0-4	0-0	3	2	3	0	0	2	0
Team					2			1			
Totals	200	25-53	10-23	9-13	30	19	19	16	4	12	69

Halftime-DEP 29-20. FG pct. - PITT .255, DEP .472; 3-pt. FG pct. - PITT .167, DEP .435; FT pct. - PITT .750, DEP .692.

A - 10,090; Officials - Bill Titus, Bonita Spence and Mark Zentz

ALL EYES ARE ON PITT



2005-06 GAME SUMMARIES

ALL EYES ARE ON PITT

**GAME 30 (20-10, 9-7 BIG EAST)
MARCH 18, 2006
PITT 64 ■ DELAWARE 57
WNIT FIRST ROUND - PETERSEN EVENTS CENTER (1,012)**

PITTSBURGH – For just the fourth time in the program’s 32-year history, the Pitt women’s basketball team has won 20 games in a single season. The Panthers never trailed in a 64-57 victory at the Petersen Events Center over WNIT first-round opponent Delaware.

Pitt (20-10) won a postseason game for the first time since the 1994 NWIT and improved its overall record to 5-3 in four postseason appearances with the win over the Fightin’ Blue Hens (22-8).

Junior guard Mallorie Winn scored a team-high 17 points, 13 of which came in the first half, and finished with eight rebounds, three assists and a block in 39 minutes of action. Junior Danielle Taylor came off the bench to make 5-of-7 shots from the field, and finished with a season-best 12 points to go along with four rebounds.

Melissa Czorniewy led all scorers with 21 points for the Fightin’ Blue Hens, including 15 in the second half. Tyresa Smith passed the 1,000-point plateau in her career for Delaware and finished with a double-double, scoring 15 points and pulling down 13 rebounds.

The Panthers scored the game’s first five points on a lay-up by Mercedes Walker and a three-pointer by Winn and held the lead the rest of the way. Delaware cut it to one point on two occasions early at 5-4 and 7-6 but an 8-0 run by the Panthers, highlighted by three-pointers from Winn and Maddy Brown, pushed Pitt’s lead to nine.

That was the largest lead for the Panthers as Delaware battled to keep the game close for the final 33 minutes but couldn’t get it close enough. A lay-up by Chrissy Fisher pulled the Blue Hens within three early in the second half at 32-29, but two free throws by Xenia Stewart and a lay-up by Walker made it a seven-point game again. Fisher again nailed a key jumper to make it a two-point affair at 43-41 with 8:50 remaining but Winn and Taylor kept Delaware at a manageable distance.

Walker finished with nine points, 10 rebounds and four blocks, while freshman guard Shavonte Zellous scored 11 points for the Panthers, adding four rebounds, three assists and a season-best four blocks. Pitt had a season-high 10 rejections in the contest.

NOTES: Pitt shot 38.6 percent from the game, but held the Fightin’ Blue Hens to a 33.3 percent clip...Pitt outscored Delaware, 24-14, in the paint and its bench outscored Delaware’s by a count of 20-4...Pitt’s record for wins in a season is 22 in 1980-81.

DELAWARE (57)

Player	Min.	FG-FGA	3FG-FGA	FT-FTA	RB	PF	A	TO	BLK	S	PTS
Fisher, F	38	3-10	0-1	0-0	6	5	3	2	0	0	6
Irving, F	29	1-7	0-0	4-4	5	4	0	1	0	1	6
Koshansky, G	36	2-9	1-7	0-0	6	1	5	0	0	1	5
Czorniewy, G	37	8-16	1-4	4-4	3	2	1	3	0	0	21
Smith, G	39	4-14	0-0	7-8	13	3	3	3	0	1	15
Tobin	2	0-1	0-0	0-0	0	0	0	0	0	0	0
Deng	19	2-3	0-0	0-0	1	3	0	1	0	0	4
Team					4			1			
Totals	200	20-60	2-12	15-16	38	18	12	11	0	3	57

PITT (64)

Player	Min.	FG-FGA	3FG-FGA	FT-FTA	RB	PF	A	TO	BLK	S	PTS
C. Taylor, F	16	0-0	0-0	0-0	2	3	1	1	0	0	0
Walker, C	28	4-8	0-0	1-5	10	4	1	1	4	1	9
Winn, G	39	5-15	3-9	4-4	8	2	3	4	1	0	17
Zellous, G	32	3-10	0-0	5-8	4	2	3	0	4	1	11
Stewart, G	32	2-7	0-0	3-4	3	3	4	4	0	1	7
Hughes	1	0-0	0-0	0-0	0	0	0	0	0	0	0
Lim	2	0-0	0-0	0-0	1	0	0	1	0	0	0
Brown	20	3-10	2-6	0-0	1	0	0	2	0	1	8
D. Taylor	25	5-7	0-0	2-2	4	0	0	0	1	1	12
Tafen	5	0-0	0-0	0-0	1	0	0	0	0	0	0
Team					9						
Totals	200	22-57	5-15	15-23	43	14	12	13	10	5	64

Halftime-PITT 30-25. FG pct. - PITT .386, DEL .333; 3-pt. FG pct. - PITT .333, DEL .167; FT pct. - PITT .652, DEL .938.

A - 1,012; Officials - Michael Shields, Kathy Ridilla and Frank Steratore

**GAME 31 (21-10, 9-7 BIG EAST)
MARCH 22, 2006
PITT 85 ■ MISSISSIPPI 76
WNIT SECOND ROUND - FITZGERALD FIELD HOUSE (1,259)**

PITTSBURGH – It had been four years since a Pitt basketball game was played at Fitzgerald Field House, and with an 85-76 victory, the Panthers’ women’s basketball team made sure there wouldn’t be that long of a wait again.

The Panthers (21-10) won their WNIT second-round contest over Mississippi (17-14) at the Field House, advancing to the quarterfinals against Virginia.

Junior guard Mallorie Winn led four Panthers in double figures with a career-best 27 points, adding three rebounds and three assists against just one turnover in 39 minutes. Senior Cheron Taylor extended her playing career with just her second double-double of the season, scoring 15 points on 5-of-7 shooting from the field and pulling down 10 boards. Taylor also had a career-best four steals against the Rebels.

Also in double figures for Pitt were Mercedes Walker, with 15 points, five rebounds and two blocks, and freshman Shavonte Zellous, who posted her first career double-double with 11 points, 10 rebounds and tied a season-high with seven assists.

Mississippi did get 26 points, six rebounds and six assists from its top player, Armintie Price, but only led for a total of three minutes in the game as Pitt had its second-best offensive output of the year. The win was also the Panthers’ 21st, tying the second-highest victory total in school history. Pitt won 22 games back in 1980-81.

The game was a closely-contested one throughout the first half. After trading baskets for the first five minutes, Pitt went on a 7-2 run to take a 15-10 lead with 13:27 to go. Five different Panthers scored in the first seven minutes of the game, giving the Rebels fits defensively. Mississippi tied it twice more in the first frame at 19-19 and 21-21 but Pitt closed the half with a 39-35 advantage.

The Rebels battled back quickly in the second half, going on a 14-7 run over the first 5:10 to take their biggest lead at 49-46. A 6-0 run by the Panthers, highlighted by two Walker baskets, regained the lead for the Panthers and they would push that advantage to double-digits with 5:38 remaining before finishing with the nine-point win.

NOTES: The Panthers tied a season best with 21 assists on their 30 baskets...Pitt shot 45.5 percent from the floor, while the Rebels connected on 44.1 percent of their shots...Pitt made 32 trips to the charity stripe, making 23 of them for a 71.9 percent clip...freshman Xenia Stewart finished with nine points, five rebounds, six assists and three steals for the Panthers.

MISSISSIPPI (76)

Player	Min.	FG-FGA	3FG-FGA	FT-FTA	RB	PF	A	TO	BLK	S	PTS
Mincy, F	29	2-2	0-0	2-2	3	4	0	0	0	1	6
Goff, C	15	0-5	0-0	7-8	8	3	0	1	1	1	7
Awkward, G	39	5-11	1-3	3-3	3	0	3	1	0	2	14
Johnson, G	8	0-1	0-1	0-0	0	4	0	1	0	0	0
Price, G	39	10-20	0-0	6-6	5	3	6	6	0	2	26
Roy	3	0-0	0-0	0-0	1	0	0	0	0	0	0
Bartee	13	2-6	1-3	0-0	4	3	2	1	0	0	5
Jones	19	1-4	0-0	0-0	1	3	0	5	0	0	2
Worsham	1	0-0	0-0	0-0	0	0	0	1	0	0	0
Buchanan	6	0-0	0-0	0-0	0	1	0	0	1	0	0
Forrest	28	6-10	0-0	4-5	4	2	0	1	1	1	16
Team					5			1			
Totals	200	26-59	2-7	22-24	34	23	11	18	3	7	76

PITT (85)

Player	Min.	FG-FGA	3FG-FGA	FT-FTA	RB	PF	A	TO	BLK	S	PTS
C. Taylor, F	35	5-7	0-0	5-9	10	2	1	2	2	4	15
Walker, C	20	7-10	0-0	1-1	5	5	2	1	2	0	15
Winn, G	39	9-23	2-8	7-9	3	3	3	1	0	1	27
Zellous, G	37	5-9	0-0	1-2	10	4	7	2	1	1	11
Stewart, G	37	2-12	0-0	5-7	5	1	6	4	0	3	9
Hughes	1	0-0	0-0	0-0	0	0	0	0	0	0	0
Lim	2	0-0	0-0	0-0	0	0	0	0	0	0	0
Brown	13	0-1	0-0	0-0	1	0	1	1	0	0	0
D. Taylor	12	1-3	0-0	4-4	2	4	0	2	0	1	6
Tafen	4	1-1	0-0	0-0	0	0	1	0	0	0	2
Team					5			1			
Totals	200	30-66	2-8	23-32	41	19	21	14	5	10	85

Halftime-PITT 39-35. FG pct. - PITT .455, MISS .441; 3-pt. FG pct. - PITT .250, MISS .286; FT pct. - PITT .719, MISS .917.

A - 1,259; Officials - Steve Martin, Bruce Morris and Kevin Pethel.

2005-06 GAME SUMMARIES

**GAME 32 (22-10, 9-7 BIG EAST)
MARCH 24, 2006
PITT 68 ■ VIRGINIA 58
WNIT QUARTERFINALS - FITZGERALD FIELD HOUSE (1,504)**

PITTSBURGH – Pitt senior Cheron Taylor has never experienced a season like this, and now only one other set of Pitt teammates can say they have as the Panthers' women's basketball team won its 22nd game of the year at the Fitzgerald Field House.

The Panthers (22-10) defeated visiting Virginia (20-12) by a count of 68-58 in the WNIT quarterfinals to tie the school record for most wins in a season. In the process, Pitt advanced to take on Big East rival Marquette (21-10) in the WNIT semifinals at the Al McGuire Center in Milwaukee.

The Cavaliers battled shooting woes throughout the evening and finished with just a 29 percent clip (20-of-69 from the field). Pitt was able to shoot 42.3 percent, overcoming 19 turnovers to get the victory and earn a rematch with the Golden Eagles. Marquette topped Pitt, 71-62, on Jan. 18 in Milwaukee.

Both teams had trouble at the start finding the net as Virginia had its only lead at 3-2 with 3:10 expired in the first half. A lay-up by Mercedes Walker with 16:23 to go in the first half sparked a 13-0 run by the Panthers over the next five-plus minutes. Walker had eight of her 16 points during the run, while Mallorie Winn chipped in four of her game-high 20 points.

Virginia countered with a 7-0 run of its own to cut the lead to five at 15-10 and eventually got to within two at 21-19 on two free throws by Takisha Granberry. Winn came back, however, with a three-pointer and a lay-up over the final three minutes as Pitt took a 28-19 lead into the break.

A 10-5 run to open the second half by the Panthers pushed the advantage to 14 points at 38-24 with 13:44 remaining but another 10-2 run by the Cavaliers closed that gap to six. Walker was too much inside, making key baskets and finding Taylor for two easy lay-ups to extend the lead once again. Virginia was as close as three points at 57-54 with 2:11 remaining but Pitt scored 11 of the final 15 points, including nine free throws, for the victory.

Winn was 6-of-12 from the field and made 7-of-8 free throws for her second straight 20-point effort, while adding seven rebounds and six assists in 38 minutes of action. Walker made 7-of-11 shots from the field and finished with 16 points, six rebounds, two assists and two steals, playing down the stretch with four fouls. Guard Shavonte Zellous was also in double figures for the Panthers with 11 points and eight rebounds with three blocks defensively.

NOTES: Pitt made 12 of its 26 second-half shots and made 16-of-23 second-half free throws...the Panthers had a 49-36 advantage on the boards with seven different Pitt players recording at least four rebounds...the Pitt-Marquette semifinal guarantees that the Big East will have a WNIT finalist for the second consecutive year.

VIRGINIA (58)

Player	Min.	FG-FGA	3FG-FGA	FT-FTA	RB	PF	A	TO	BLK	S	PTS
Sardin, F	22	3-11	0-1	2-4	5	4	0	2	0	2	8
Williams, C	32	4-12	0-0	5-5	11	5	0	2	2	3	13
Zoll, G	38	4-16	1-5	2-2	3	3	6	1	1	2	11
McGuire, G	32	2-6	2-5	2-2	2	5	1	3	0	1	8
Granberry, G	21	1-10	0-4	3-4	3	2	0	2	0	0	5
Littles	17	4-8	0-0	1-1	6	3	0	0	0	1	9
Millner	8	0-1	0-1	0-0	0	1	0	0	0	0	0
Kenion	29	2-5	0-2	0-0	1	1	2	2	2	2	4
McKnight	1	0-0	0-0	0-0	0	0	0	0	0	0	0
Team					5						
Totals	200	20-69	3-18	15-18	36	24	9	12	5	11	58

PITT (68)

Player	Min.	FG-FGA	3FG-FGA	FT-FTA	RB	PF	A	TO	BLK	S	PTS
C. Taylor, F	30	3-7	0-0	2-3	4	4	0	3	0	2	8
Walker, C	27	7-11	0-0	2-5	6	4	2	2	0	2	16
Winn, G	38	6-12	1-3	7-8	7	2	6	3	1	1	20
Zellous, G	33	2-8	0-1	7-9	8	2	0	5	3	0	11
Stewart, G	32	1-7	0-0	3-4	7	1	6	2	1	0	5
Hughes	1	0-0	0-0	0-0	0	0	0	0	0	0	0
Lim	1	0-0	0-0	0-0	0	0	0	0	0	0	0
Brown	22	3-4	0-1	1-2	4	1	0	1	0	0	7
D. Taylor	12	0-3	0-0	1-2	5	2	1	2	0	0	1
Tafen	4	0-0	0-0	0-0	0	0	0	0	0	0	0
Team					8			1			
Totals	200	22-52	1-5	23-33	49	16	15	19	5	5	68

Halftime-PITT 28-19. FG pct. - PITT .423, UVA .290; 3-pt. FG pct. - PITT .200, UVA .167; FT pct. - PITT .697, UVA .833.
A - 1,504; Officials - Mark Hardcastle, Rita Roach and Peggy Lynch-Gadaleta

**GAME 33 (22-11, 9-7 BIG EAST)
MARCH 27, 2006
MARQUETTE 77 ■ PITT 64
WNIT SEMIFINALS - AL MCGUIRE CENTER (2,307)**

MILWAUKEE, WISC. – It was a bittersweet ending for the Pitt women's basketball team, dropping a 77-64 decision to Marquette in the WNIT semifinals at the Al McGuire Center in Milwaukee.

The Panthers (22-11) fell behind early to the Golden Eagles (22-10), but battled to the last second before dropping the 13-point game to their Big East rivals. Marquette advanced to the championship game, where it lost to Kansas State.

Junior guard Mallorie Winn had a game-high 21 points and added five assists while playing all 40 minutes for the Panthers. The season ends with a near-berth in the NCAA Championships, a long run in the WNIT and a school-record-tying 22 victories — not bad for a team picked to not qualify for the Big East Championship (13th of 16 teams).

Sophomore center Mercedes Walker overcame a slow start to score 14 points on 6-of-12 shooting and also pulled down six rebounds, while freshmen Xenia Stewart, Shavonte Zellous and Maddy Brown combined to score 25 points, pull down 12 rebounds and record seven assists.

Marquette was led by Krystal Ellis with 18 points, and got 16 points off the bench from Svetlana Kovalenko. Also, forward Danielle Kamm recorded a double-double with 11 points and 10 rebounds.

NOTES: Pitt shot an impressive 45.8 percent from the floor (27-of-59), but managed just a 38.9 percent clip from the free-throw line (7-of-18)...the Golden Eagles shot 43.6 percent from the floor but upped that to an 84.6 percent clip at the free-throw line in 26 attempts...Marquette also outrebounded the Panthers, 39-29, in the contest.

PITT (64)

Player	Min.	FG-FGA	3FG-FGA	FT-FTA	RB	PF	A	TO	BLK	S	PTS
C. Taylor, F	12	1-1	0-0	0-0	0	2	0	2	0	3	2
Walker, C	33	6-12	0-0	2-5	6	4	1	2	1	1	14
Winn, G	40	9-20	0-6	3-4	2	4	5	2	0	1	21
Zellous, G	31	3-8	1-2	1-2	4	5	3	1	0	1	8
Stewart, G	38	4-9	0-0	1-6	2	2	4	1	0	2	9
Hughes	1	0-0	0-0	0-0	0	0	0	1	0	0	0
Lim	2	0-1	0-0	0-1	0	1	1	0	0	1	0
Brown	26	3-6	2-5	0-0	6	2	0	1	0	0	8
D. Taylor	8	1-2	0-0	0-0	1	0	0	1	0	0	2
Tafen	10	0-0	0-0	0-0	0	2	0	0	1	0	0
Team					8						
Totals	200	27-59	3-13	7-18	29	22	14	11	2	9	64

MARQUETTE (77)

Player	Min.	FG-FGA	3FG-FGA	FT-FTA	RB	PF	A	TO	BLK	S	PTS
Kamm, F	28	3-10	1-4	4-4	10	2	4	2	1	3	11
McCullough, F	20	2-8	0-0	0-0	1	2	1	0	0	0	4
Quaye, C	34	3-7	0-1	0-0	8	2	1	2	0	1	6
Kieger, G	27	1-3	0-1	4-4	2	1	1	4	0	1	6
Ellis, G	28	6-11	2-5	4-5	5	1	5	3	1	2	18
Monfre	16	2-3	2-3	2-2	1	2	1	0	0	1	8
Shirley	10	0-0	0-0	0-1	0	0	3	0	0	0	0
Kovalenko	23	6-9	2-4	2-3	5	0	1	3	0	0	16
Thrower	14	1-4	0-0	6-7	3	3	1	0	0	0	8
Team					4						
Totals	200	24-55	7-18	22-26	39	13	18	14	2	8	77

Halftime-MARQ 41-30. FG pct. - PITT .458, MARQ .436; 3-pt. FG pct. - PITT .231, MARQ .389; FT pct. - PITT .389, MARQ .846.
A - 2,307; Officials - Tim Daley, Ken Weiland, Jerry Gibbons

ALL EYES ARE ON PITT

2005-06 BIG EAST REVIEW

ALL EYES ARE ON PITT

FINAL STANDINGS

	BIG EAST				OVERALL						
	W-L	PCT.	H	A	W-L	PCT.	H	A	N	STREAK	
Rutgers	16-0	1.00	8-0	8-0	27-5	.844	11-1	10-2	6-2	L1	
Connecticut	14-2	.875	7-1	7-1	32-5	.865	17-2	9-2	6-1	L1	
DePaul	11-5	.688	7-1	4-4	27-7	.794	14-1	7-4	6-2	L1	
St. John's	11-5	.688	7-1	4-4	22-8	.733	11-1	8-4	3-3	L1	
Louisville	10-6	.625	7-1	3-5	19-10	.655	12-1	4-7	3-2	L2	
Pittsburgh	9-7	.563	5-3	4-4	22-11	.667	12-4	8-6	2-1	L1	
USF	9-7	.563	6-2	3-5	19-12	.613	12-3	5-7	2-2	L2	
Villanova	9-7	.563	6-2	3-5	21-11	.656	11-4	8-6	2-1	L1	
Marquette	9-7	.563	6-2	3-5	22-11	.667	14-3	8-6	0-2	L1	
Notre Dame	8-8	.500	4-4	4-4	18-12	.600	8-5	7-5	3-2	L2	
Cincinnati	7-9	.438	4-4	3-5	17-12	.586	12-4	5-7	0-1	L4	
West Virginia	4-12	.250	3-5	1-7	15-16	.484	7-6	4-8	4-2	L1	
Georgetown	3-13	.188	2-6	1-7	10-17	.370	6-6	3-10	1-1	L5	
Providence	3-13	.188	2-6	1-7	8-19	.296	4-9	4-10	0-0	L4	
Seton Hall	3-13	.188	1-7	2-6	6-21	.222	2-12	3-9	1-0	L11	
Syracuse	2-14	.125	0-8	2-6	9-18	.333	2-11	7-7	0-0	L7	

2005-06 BIG EAST CONFERENCE TEAMS

ALL-BIG EAST FIRST TEAM

Matee Ajavon	Rutgers	So.	G
Angela Clark	St. John's	Jr.	F
Jazz Covington	Louisville	Jr.	C
*Jessica Dickson	USF	Jr.	F
*Megan Duffy	Notre Dame	Sr.	G
*Cappie Pondexter	Rutgers	Sr.	G
*Khara Smith	DePaul	Sr.	F
Ann Strother	Connecticut	Sr.	F
Liad Suez-Karni	Villanova	Sr.	F
MARCEDES WALKER	PITTSBURGH	SO.	C
Kia Wright	St. John's	Jr.	G

ALL-BIG EAST SECOND TEAM#

Meg Bulger	West Virginia	Jr.	G
Essence Carson	Rutgers	So.	G
Treasure Humphries	Cincinnati	Jr.	G
Carolyn Kieger	Marquette	Sr.	G
Kieraah Marlow	Georgetown	So.	F
Christina Quaye	Marquette	Jr.	F
Allie Quigley	DePaul	So.	G
Jenna Rubino	DePaul	Jr.	G
Vaida Sipaviciute	Syracuse	So.	C
Barbara Turner	Connecticut	Sr.	F
MALLORIE WINN	PITTSBURGH	JR.	G

HONORABLE MENTION

Monique Blake	Seton Hall	Jr.	F
Charde Houston	Connecticut	So.	F
Mel Thomas	Connecticut	So.	G

ALL-FRESHMAN TEAM

Shelly Bellman	Cincinnati	Fr.	G
Krystal Ellis	Marquette	Fr.	G
Chelsea Marandola	Providence	Fr.	G
Angel McCoughtry	Louisville	Fr.	F
Renee Montgomery	Connecticut	Fr.	G

- Due to a tie in voting an extra member has been added to the All-BIG EAST Second Team; * - unanimous selections



Mercedes Walker

2006 BIG EAST CHAMPIONSHIP RESULTS

SATURDAY, MARCH 4 - FIRST ROUND

- No. 5 Louisville, 45 vs. No. 12 West Virginia, 54
- No. 8 Villanova, 68 vs. No. 9 Marquette, 46
- No. 7 USF, 66 vs. No. 10 Notre Dame, 73
- No. 6 Pittsburgh, 77 vs. No. 11 Cincinnati, 62

SUNDAY, MARCH 5 - QUARTERFINALS (CSTV)

- No. 4 St. John's, 49 vs. No. 12 West Virginia, 55
 - No. 1 Rutgers, 60 vs. No. 8 Villanova, 37
 - No. 2 Connecticut, 71 vs. No. 10 Notre Dame, 60
 - No. 3 DePaul, 69 vs. No. 6 Pittsburgh, 46
- CSTV - College Sports Television

MONDAY, MARCH 6 - SEMIFINALS (ESPNU)

- No. 12 West Virginia, 56 vs. No. 1 Rutgers, 40
- No. 3 DePaul, 57 vs. No. 2 Connecticut, 69

TUESDAY, MARCH 7 - CHAMPIONSHIP (ESPN2)

- No. 12 West Virginia, 44 vs. No. 2 Connecticut, 50

2006 BIG EAST CHAMPIONSHIP ALL-TOURNAMENT TEAM

ALL-TOURNAMENT TEAM

- Chakhia Cole, West Virginia
- Britney Davis-White, West Virginia
- Renee Montgomery, Connecticut
- Cappie Pondexter, Rutgers
- Barbara Turner, Connecticut

MOST OUTSTANDING PERFORMER

- Ann Strother, Connecticut

2005-06 BIG EAST CONFERENCE POSTSEASON AWARD WINNERS

***BIG EAST PLAYER OF THE YEAR**

Cappie Pondexter, Rutgers

BIG EAST FRESHMAN OF THE YEAR

Renee Montgomery, Connecticut

BIG EAST COACH OF THE YEAR

Kim Barnes Arico, St. John's

BIG EAST DEFENSIVE PLAYER OF THE YEAR

Essence Carson, Rutgers

MOST IMPROVED PLAYER

Mel Thomas, Connecticut

SPORTSMANSHIP AWARD

Carolyn Kieger, Marquette

AEROPOSTALE SCHOLAR-ATHLETE

Megan Duffy, Notre Dame

* - unanimous selection

PITT

2005-06 BIG EAST REVIEW

2006 NCAA CHAMPIONSHIP RESULTS

NCAA FIRST & SECOND ROUNDS (UNIVERSITY PARK, PA.) MARCH 19

ALBUQUERQUE REGION

No. 10 California, 68 vs. No. 7 St. John's, 78

BRIDGEPORT REGION

No. 15 Coppin St., 54 vs. No. 2 UConn, 77

MARCH 21

ALBUQUERQUE REGION

No. 7 St. John's, 74 vs. No. 2 Maryland, 81

BRIDGEPORT REGION

No. 7 Va. Tech, 56 vs. No. 2 UConn, 79

NCAA BRIDGEPORT REGIONAL (BRIDGEPORT, CONN.) MARCH 26

No. 3 Georgia, 75 vs. No. 2 UConn, 77

MARCH 28

No. 2 UConn, 61 vs. No. 1 Duke, 63 (ot)

NCAA FIRST & SECOND ROUNDS (NASHVILLE, TENN.) MARCH 18

CLEVELAND REGION

No. 9 Louisville, 64 vs. No. 8 Vanderbilt, 76

NCAA FIRST & SECOND ROUNDS (NORFOLK, VA.) MARCH 19

BRIDGEPORT REGION

No. 9 USF, 65 vs. No. 8 USC, 67

NCAA FIRST & SECOND ROUNDS (TRENTON, N.J.) MARCH 19

CLEVELAND REGION

No. 14 Dartmouth, 58 vs. No. 3 Rutgers, 63

MARCH 21

No. 11 TCU, 48 vs. No. 3 Rutgers, 82

NCAA CLEVELAND REGIONAL (CLEVELAND, OHIO) MARCH 26

No. 3 Rutgers, 69 vs. No. 2 Tennessee, 76

NCAA FIRST & SECOND ROUNDS (WEST LAFAYETTE, IND.) MARCH 19

ALBUQUERQUE REGION

No. 9 Notre Dame, 61 vs. No. 8 Boston College, 78

NCAA FIRST & SECOND ROUNDS (CHICAGO, ILL.) MARCH 18

SAN ANTONIO REGION

No. 13 Liberty, 43 vs. No. 4 DePaul, 68

MARCH 20

No. 12 Tulsa, 67 vs. No. 4 DePaul, 71

NCAA SAN ANTONIO REGIONAL (SAN ANTONIO, TEXAS) MARCH 25

No. 4 DePaul, 56 vs. No. 1 LSU, 66

2006 WNIT RESULTS BIG EAST EARNS FOUR BIDS

PRELIMINARY ROUND — MARCH 16

Cincinnati, 75 at Florida International, 81 (ot)

FIRST ROUND — MARCH 17

Illinois, 44 at Marquette, 64

MARCH 18

DELAWARE, 57 AT PITTSBURGH, 64
Hofstra, 46 at Villanova, 71

SECOND ROUND — MARCH 20

Marquette, 69 at Iowa State, 63 (ot)

MARCH 21

Xavier, 47 at Villanova, 59

MARCH 22

MISSISSIPPI, 76 AT PITTSBURGH, 85

QUARTERFINAL ROUND — MARCH 23

Western Kentucky, 94 at Villanova, 81

MARCH 24

Indiana, 54 at Marquette, 57
VIRGINIA, 58 AT PITTSBURGH, 68

SEMIFINAL — MARCH 27

PITTSBURGH, 64 AT MARQUETTE, 77

FINAL — MARCH 31

Marquette, 65 at Kansas St., 77

2005-06 INDIVIDUAL LEADERS (ALL-GAMES)

SCORING

PLAYER-TEAM	G	FG	3FG	FT	PTS	AVG/G
1. DICKSON, Jessica-USF	31	243	68	128	682	22.0
2. PONDEXTER, Cappie-RU	32	246	62	136	690	21.6
3. SMITH, Khara-DU	34	237	4	126	604	17.8
4. MARLOW, Kieraah-GU	24	137	1	129	404	16.8
4. WALKER, MARCEDES-PITT	33	218	1	116	553	16.8
7. WINN, MALLORIE-PITT	33	191	59	82	523	15.8

REBOUNDING

PLAYER-TEAM	G	OFF	DEF	TOT	AVG/G
1. SMITH, Khara-DU	34	111	274	385	11.3
2. WALKER, MARCEDES-PITT	33	127	173	300	9.1
3. BLAKE, Monique-SHU	27	96	149	245	9.1
4. CHAMBERS, Danielle-SJU	30	107	163	270	9.0
5. PARSONS, Ezria-USF	29	81	165	246	8.5

FIELD GOAL PCT

(MIN. 5.0 MADE PER GAME)

PLAYER-TEAM	CL	G	FG	FGA	PCT.
1. SANNI, Olayinka-WVU	SO	31	162	278	.583
2. SMITH, Khara-DU	SR	34	237	421	.563
3. CLARK, Angela-SJU	JR	30	163	302	.540
4. COVINGTON, Jazz-LOU	JR	29	154	288	.535
5. SIPAVICIUTE, Vaida-SU	SO	27	187	351	.533
6. WALKER, MARCEDES-PITT	SO	33	218	442	.493

ALL EYES ARE ON PITT



2005-06 BIG EAST REVIEW

2005-06 INDIVIDUAL LEADERS (ALL-GAMES) CONTINUED

ASSIST/TURNOVER RATIO

(MIN. 3.0 ASSISTS/GAME)

PLAYER-TEAM	G	ASST	AVG	TURN	AVG	RATIO
1. HARVEY, Micah-UC	24	111	4.6	44	1.8	2.52
2. SUEZ-KARNI, Liad-VU	32	126	3.9	51	1.6	2.47
3. HEIDLOFF, Kristin-GU	27	130	4.8	54	2.0	2.41
4. TOWERS, Claudette-DU	33	112	3.4	56	1.7	2.00
5. GRACE, Shantia-USF	31	155	5.0	79	2.5	1.96
10. STEWART, XENIA-PITT	33	113	3.4	71	2.2	1.59

ASSISTS

PLAYER-TEAM	G	AST	AVG/G
1. KIEGER, Carolyn-MU	32	196	6.13
2. GRACE, Shantia-USF	31	155	5.00
3. HEIDLOFF, Kristin-GU	27	130	4.81
4. HARVEY, Micah-UC	24	111	4.63
5. AJAVON, Matee-RU	32	144	4.50
10. WINN, MALLORIE-PITT	33	131	3.97

3-POINT FG MADE

PLAYER-TEAM	G	3FG	AVG/G
1. SUEZ-KARNI, Liad-VU	32	86	2.69
2. STROTHER, Ann-UCONN	37	86	2.32
3. DICKSON, Jessica-USF	31	68	2.19
4. THOMAS, Mel-UCONN	35	76	2.17
5. HEIDLOFF, Kristin-GU	27	54	2.00
8. WINN, MALLORIE-PITT	33	59	1.79

BLOCKED SHOTS

PLAYER-TEAM	G	BLK	AVG/G
1. SIPAVICIUTE, Vaida-SU	27	61	2.26
2. VAUGHN, Kia-RU	32	68	2.13
3. MILLER, Nalini-USF	31	65	2.10
4. LaVERE, Courtney-ND	30	50	1.67
5. WHEELER, Katrina-GU	25	40	1.60
10. WALKER, MARCEDES-PITT	33	36	1.09

OFFENSIVE REBOUNDS

PLAYER-TEAM	G	NO.	AVG/G
1. MARLOW, Kieraah-GU	24	98	4.08
2. WALKER, MARCEDES-PITT	33	127	3.85
3. CLARK, Angela-SJU	30	112	3.73
4. CHAMBERS, Danielle-SJU	30	107	3.57
5. BLAKE, Monique-SHU	27	96	3.56
8. TAYLOR, CHERON-PITT	33	99	3.00

DEFENSIVE REBOUNDS

PLAYER-TEAM	G	NO.	AVG/G
1. SMITH, Khara-DU	34	274	8.06
2. WHEELER, Katrina-GU	25	148	5.92
3. PARSONS, Ezria-USF	29	165	5.69
4. BLAKE, Monique-SHU	27	149	5.52
5. CHAMBERS, Danielle-SJU	30	163	5.43
7. WALKER, MARCEDES-PITT	33	173	5.24

SCORING OFFENSE

TEAM	G	W-L	PTS	AVG/G
1. DePaul	34	27-7	2558	75.2
2. Connecticut	37	32-5	2692	72.8
3. St. John's	30	22-8	2132	71.1
4. USF	31	19-12	2145	69.2
5. Louisville	29	19-10	1990	68.6
7. PITTSBURGH	33	22-11	2217	67.2

SCORING DEFENSE

TEAM	G	PTS	AVG/G
1. Rutgers	32	1661	51.9
2. Connecticut	37	2058	55.6
3. Villanova	32	1848	57.8
4. West Virginia	31	1848	59.6
5. Marquette	33	2003	60.7
8. PITTSBURGH	33	2045	62.0

SCORING MARGIN

TEAM	G	OFF	DEF	MAR.
1. Connecticut	37	72.8	55.6	+17.1
2. DePaul	34	75.2	62.3	+12.9
3. Rutgers	32	63.9	51.9	+12.0
4. St. John's	30	71.1	62.1	+9.0
5. USF	31	69.2	61.7	+7.5
8. PITTSBURGH	33	67.2	62.0	+5.2

FREE THROW PERCENTAGES

TEAM	G	FTM	FTA	PCT.
1. St. John's	30	422	587	.719
2. Villanova	32	283	394	.718
3. Rutgers	32	379	531	.714
4. Connecticut	37	436	611	.714
5. DePaul	34	388	546	.711
14. PITTSBURGH	33	486	745	.652

FIELD GOAL PERCENTAGES

TEAM	G	FG	FGA	PCT.
1. Connecticut	37	1013	2134	.475
2. Rutgers	32	775	1713	.452
3. West Virginia	31	760	1688	.450
4. DePaul	34	974	2202	.442
5. Louisville	29	748	1696	.441
12. PITTSBURGH	33	806	1989	.405

FIELD GOAL PCT DEFENSE

TEAM	G	FG	FGA	PCT.
1. Connecticut	37	749	2143	.350
2. Rutgers	32	592	1641	.361
3. West Virginia	31	652	1694	.385
4. Louisville	29	659	1702	.387
5. Marquette	33	760	1951	.390
8. PITTSBURGH	33	737	1868	.395

3-POINT FIELD GOAL PERCENTAGES

TEAM	G	FG	FGA	PCT.
1. Rutgers	32	116	289	.401
2. Connecticut	37	230	640	.359
3. Villanova	32	254	713	.356
4. Cincinnati	29	125	355	.352
5. Georgetown	27	112	329	.340
11. PITTSBURGH	33	119	381	.312

REBOUNDING OFFENSE

TEAM	G	REB	AVG/G
1. DePaul	34	1427	42.0
2. PITTSBURGH	33	1355	41.1
3. St. John's	30	1212	40.4
4. Cincinnati	29	1136	39.2
5. Louisville	29	1128	38.9

REBOUNDING MARGIN

TEAM	G	TEAM	AVG	OPP	AVG	MAR.
1. DePaul	34	1427	42.0	1184	34.8	+7.1
2. St. John's	30	1212	40.4	1018	33.9	+6.5
3. Cincinnati	29	1136	39.2	950	32.8	+6.4
4. PITTSBURGH	33	1355	41.1	1160	35.2	+5.9
5. West Virginia	31	1160	37.4	1003	32.4	+5.1

BLOCKED SHOTS

TEAM	G	BLK	AVG/G
1. USF	31	139	4.48
2. Rutgers	32	141	4.41
3. Connecticut	37	163	4.41
4. Notre Dame	30	128	4.27
5. Syracuse	27	113	4.19
9. PITTSBURGH	33	116	3.52

ASSISTS

TEAM	G	AST	AVG/G
1. DePaul	34	629	18.50
2. Marquette	33	555	16.82
3. Villanova	32	527	16.47
4. Connecticut	37	604	16.32
5. Louisville	29	459	15.83
7. PITTSBURGH	33	476	14.42

STEALS

TEAM	G	STL	AVG/G
1. DePaul	34	345	10.15
2. Connecticut	37	363	9.81
3. USF	31	298	9.61
4. St. John's	30	261	8.70
5. Notre Dame	30	252	8.40
14. PITTSBURGH	33	230	6.97

ALL EYES ARE ON PITT

Panthers RECORD BOOK

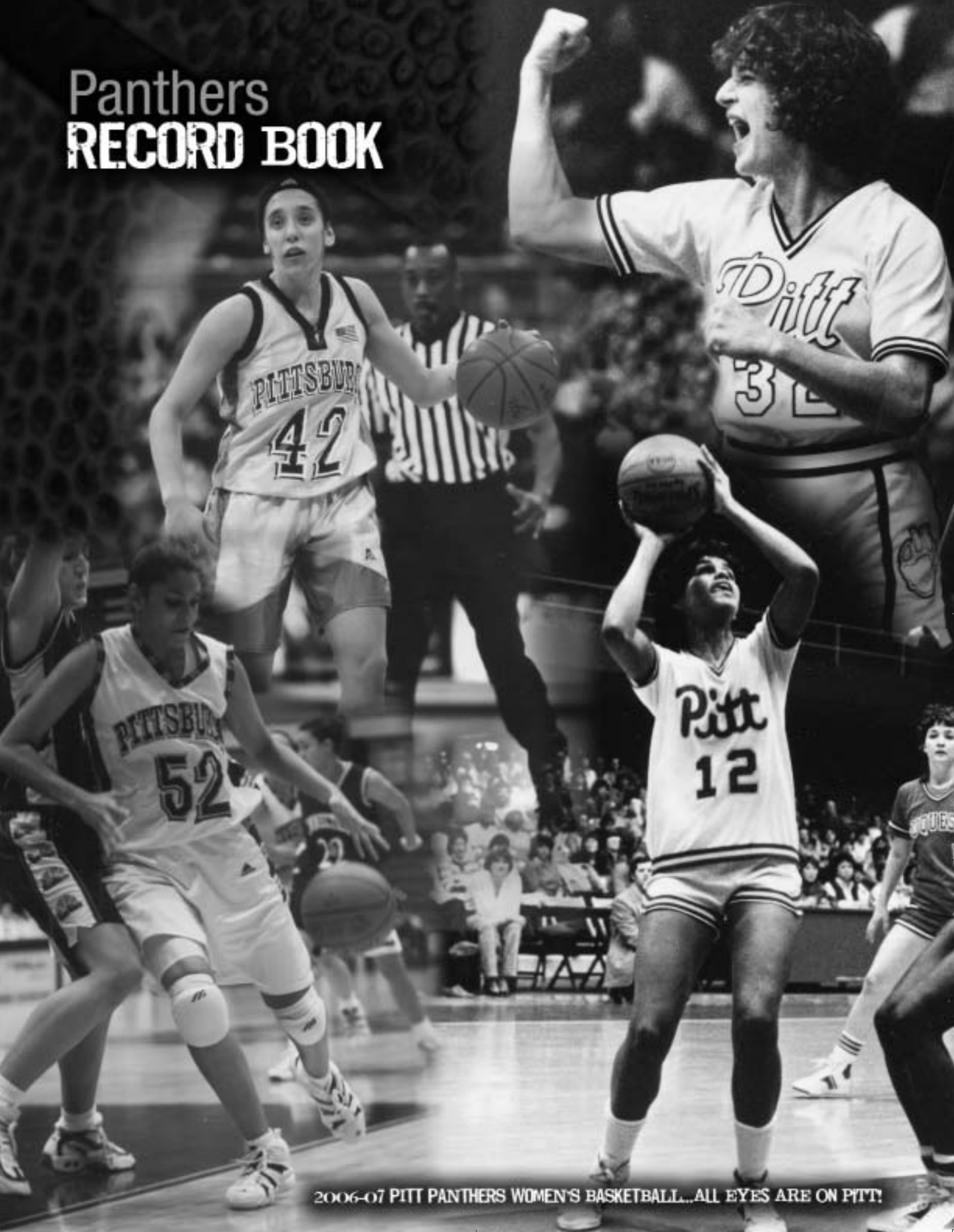

2006-07 PITT PANTHERS WOMEN'S BASKETBALL...ALL EYES ARE ON PITT!

INDIVIDUAL CAREER RECORDS

CAREER SCORING LEADERS

PLAYER	YEARS	POINTS
1. Lorri Johnson	1987-91	2,312
2. Jennifer Bruce	1981-85	2,295
3. Debbie Lewis	1978-82	1,941
4. Jonna Huemrich	1990-94	1,807
5. Pam Miklasevich	1979-83	1,637
6. Wanda Randolph	1976-79	1,479
7. Laine Selwyn	1999-03	1,344
8. Latia Howard	1994-97	1,155
9. Mandy Wittenmyer	1999-03	1,152
10. Brooke Stewart	1999-03	1,114
11. Connie Hurt	1987-91	1,103
12. Jennifer Shingler	1986-90	1,081
13. Gail Aughburns	1978-82	971
14. Sally Sheerer	1984-88	970
15. Gina Montesano	1995-00	962
16. Jenine Joyce	1990-95	959
17. MARCEDES WALKER	2004-06	900
18. Kim Tirik	1982-86	884
19. Penny Welsh	1979-81	860
20. Stephanie Petho	1992-96	832

CAREER ASSISTS LEADERS

PLAYER	YEARS	ASSISTS
1. Debbie Lewis	1977-81	638
2. Kim Tirik	1982-86	592
3. Carol Morton	1991-95	534
4. Laine Selwyn	1999-03	530
5. Jennifer Shingler	1986-90	393
6. Amy Kunich	2001-05	366
7. Kathy Paczkowski	1976-80	340
8. Monique Toney	1997-01	333
9. Jo Jo Guzman	1993-97	256
10. Erin Maloy	1990-94	241
11. Jill McElhinny	1989-93	240
12. Maureen McConnell	1989-91	234
13. Jonna Huemrich	1990-94	227
LaTonya Blanton	1997-99	227
15. Lorri Johnson	1987-91	226
16. Gina Montesano	1995-00	224
17. Lisa Fubio	1983-85	220
18. Jenine Joyce	1990-95	192
19. Kim Gannis	1982-86	189
20. Jill Colabrese	1990-94	183

CAREER STEALS LEADERS

PLAYER	YEARS	STEALS
1. Carol Morton	1991-95	290
2. Debbie Lewis	1978-82	250
3. Laine Selwyn	1999-03	232
4. Jonna Huemrich	1990-94	224
5. Lorri Johnson	1987-91	218
6. Gail Aughburns	1978-82	209
7. Jennifer Bruce	1981-85	203
8. Kim Tirik	1982-86	170
9. Jill McElhinny	1989-93	162
10. Jennifer Shingler	1986-90	147
11. Pam Miklasevich	1979-83	142
12. Michelle Katkowski	1996-00	141
13. Lisa Fubio	1983-85	136
14. Gina Montesano	1995-00	132
15. Monique Toney	1997-01	122
Kim Gannis	1982-86	122
17. Carol Dugan	1978-82	116
18. Brooke Stewart	1999-03	114
19. Mandy Wittenmyer	1999-03	111
20. Jenine Joyce	1990-95	107

CAREER REBOUNDS LEADERS

PLAYER	YEARS	REBOUNDS
1. Wanda Randolph	1976-79	1,107
2. Gail Aughburns	1978-82	1,007
3. Jennifer Bruce	1981-85	998
4. Pam Miklasevich	1979-83	968
5. Jonna Huemrich	1990-94	954
6. Lorri Johnson	1987-91	908
7. Latia Howard	1994-97	664
8. Mandy Wittenmyer	1999-03	663
9. Nickeia Morris	1996-00	636
10. Sally Sheerer	1984-88	580
11. Connie Hurt	1987-91	551
12. MARCEDES WALKER	2004-06	536
13. Penny Welsh	1979-81	513
14. Laine Selwyn	1999-03	504
15. Cheron Taylor	2002-06	470
16. Jenine Joyce	1990-95	462
17. Turia Ransom	1989-93	461
18. Tabatha Long	1985-89	458
19. Melissa Thompson	1993-97	451
20. Carolyn Miller	1990-94	449

CAREER BLOCKED SHOTS LEADERS

PLAYER	YEARS	BLOCKS
1. Gail Aughburns	1978-82	241
2. Wanda Randolph	1976-79	211
3. Jennifer Bruce	1981-85	203
4. Nickeia Morris	1996-00	190
5. Connie Hurt	1987-91	189
6. Kim Tirik	1982-86	170
7. Jill McElhinny	1989-93	162
8. Jennifer Shingler	1986-90	147
9. Pam Miklasevich	1979-83	142
10. Lisa Fubio	1983-85	136



Jennifer Bruce ranks among Pitt's all-time leaders in scoring, steals, rebounds and blocked shots.

ALL EYES ARE ON PITT

INDIVIDUAL CAREER RECORDS

**CAREER FIELD GOAL PERCENTAGE
(MIN. 300 FGA)**

PLAYER	YEARS	FGM-FGA	PCT.
1. Turia Ransom	1989-93	296-513	.577
2. Dallas Williams	1999-03	188-352	.534
3. Farrah Woods	1994-98	161-307	.524
4. Nickeia Morris	1996-00	335-647	.517
5. MARCEDES WALKER	2004-06	351-714	.492
6. Mandy Wittenmyer	1999-03	436-888	.491
7. Lorri Johnson	1987-91	876-1,754	.490
8. Jonna Huemrich	1990-94	776-1,601	.485
9. Wanda Randolph	1976-79	596-1,235	.482
10. Kim Gannis	1982-86	314-656	.478
11. Latia Howard	1994-97	415-891	.466
12. Debbie Lewis	1978-82	821-1,774	.463
13. Melissa Thompson	1993-97	325-711	.457
14. Sally Sheerer	1984-88	382-859	.445
Kortni Webb	1995-99	154-346	.445

**CAREER 3-POINT FIELD GOAL PERCENTAGE
(MIN. 1 3-PT FGA/GAME)**

PLAYER	YEARS	FGM-FGA	PCT.
1. Alecia Balich	1995-99	113-284	.398
2. Haley Harguth	2001-03	114-305	.374
3. Sally Sheerer	1984-88	30-82	.365
4. Lorri Johnson	1987-91	109-298	.365
5. Jessica Allen	2002-05	79-217	.364
6. Gina Montesano	1995-00	53-146	.363
7. BROOKE HUGHES	2003-06	29-80	.362
8. Katie Histed	2002-05	69-191	.361
9. Denise Becher	1987-89	34-99	.343
10. MALLORIE WINN	2005-06	59-173	.341

**CAREER FREE THROW PERCENTAGE
(MIN. 175 FTA)**

PLAYER	YEARS	FTM-FTA	PCT.
1. Stephanie Petho	1992-96	250-307	.814
2. Pam Miklasevich	1979-83	303-378	.801
3. Jennifer Shingler	1986-90	339-435	.779
4. Monique Toney	1997-01	168-216	.778
5. Laine Selwyn	1999-03	396-514	.770
6. Sally Sheerer	1984-88	176-229	.768
7. Lorri Johnson	1987-91	451-593	.760
8. Jill Colabrese	1990-94	140-185	.757
9. Erin Maloy	1990-94	170-230	.739
10. Latoya Kincaid	2002-04	129-176	.733
11. Turia Ransom	1989-93	173-242	.715
12. Kim Tirik	1982-86	144-210	.686
13. Cheron Taylor	2002-06	183-269	.680
14. Jennifer Bruce	1981-85	503-741	.679
15. Brooke Stewart	1999-03	191-284	.673

MISCELLANEOUS CAREER RECORDS

FIELD GOALS MADE	896	Jennifer Bruce, 1981-85
FIELD GOAL ATTEMPTS	1,774	Debbie Lewis, 1978-82
FREE THROWS MADE	503	Jennifer Bruce, 1981-85
FREE THROW ATTEMPTS	741	Jennifer Bruce, 1981-85
3-POINT FIELD GOALS MADE	166	Erin Maloy, 1990-94
3-POINT FIELD GOAL ATTEMPTS	497	Erin Maloy, 1990-94
CONSECUTIVE FREE THROWS MADE	33	Lorri Johnson, 1990-91



Stephanie Petho owns the school record for career free throw percentage, making 81.4 percent (250 of 307) from 1992-96.

ALL EYES ARE ON PITT

PITT ANNUAL LEADERS

ALL EYES ARE ON PITT

SCORING

YEAR	NAME	PTS.	AVG.
1974-75	Mary Ellen Klobchar	216	13.5
1975-76	Debbie Jones	334	13.9
1976-77	Wanda Randolph	550	21.2
1977-78	Wanda Randolph	500	18.5
1978-79	Wanda Randolph	429	17.1
1979-80	Pam Miklasevich	575	18.0
1980-81	Pam Miklasevich	432	14.9
1981-82	Debbie Lewis	464	16.6
1982-83	Jennifer Bruce	578	20.6
1983-84	Jennifer Bruce	666	23.8
1984-85	Jennifer Bruce	681	24.3
1985-86	Kim Gannis	382	14.7
1986-87	Sally Sheerer	342	14.3
1987-88	Lorri Johnson	422	14.6
1988-89	Lorri Johnson	677	24.2
1989-90	Lorri Johnson	568	20.3
1990-91	Lorri Johnson	645	23.0
1991-92	Jonna Huemrich	472	16.3
1992-93	Jonna Huemrich	485	18.0
1993-94	Jonna Huemrich	560	18.1
1994-95	Jenine Joyce/ Stephanie Petho	357	12.8
1995-96	Latia Howard	409	13.6
1996-97	Latia Howard	446	14.9
1997-98	Alecia Balich	229	8.5
1998-99	Nickeia Morris	354	13.1
1999-00	Mandy Wittenmyer	339	12.1
2000-01	Mandy Wittenmyer	322	12.4
2001-02	Laine Selwyn	394	14.6
2002-03	Laine Selwyn	458	16.4
2003-04	Latoya Kincaid	374	14.4
2004-05	Mercedes Walker	347	13.3
2005-06	Mercedes Walker	553	16.8

REBOUNDS

YEAR	NAME	NO.	AVG.
1974-75	Debbie Jones	171	11.4
1975-76	Debbie Jones	334	13.9
1976-77	Wanda Randolph	402	15.5
1977-78	Wanda Randolph	372	13.8
1978-79	Wanda Randolph	333	13.3
1979-80	Pam Miklasevich	391	12.2
1980-81	Gail Aughburns	281	9.4
1981-82	Gail Aughburns	276	10.2
1982-83	Jennifer Bruce	268	9.6
1983-84	Jennifer Bruce	103	10.3
1984-85	Jennifer Bruce	246	8.8
1985-86	Sally Sheerer	151	6.3
1986-87	Sally Sheerer	198	8.3
1987-88	Sally Sheerer	192	6.6
1988-89	Lorri Johnson	243	8.7
1989-90	Lorri Johnson	228	8.1
1990-91	Lorri Johnson	256	9.1
1991-92	Jonna Huemrich	230	7.9
1992-93	Jonna Huemrich	233	8.6
1993-94	Jonna Huemrich	296	9.5
1994-95	Latia Howard	223	8.0
1995-96	Latia Howard	218	7.3
1996-97	Latia Howard	223	7.4
1997-98	Nickeia Morris	211	8.4
1998-99	Nickeia Morris	222	8.2
1999-00	Mandy Wittenmyer	218	7.8

2000-01	Mandy Wittenmyer	218	8.4
2001-02	Laine Selwyn	158	5.9
2002-03	Laine Selwyn	174	6.2
2003-04	Latoya Kincaid	190	7.3
2004-05	Mercedes Walker	236	9.1
2005-06	Mercedes Walker	300	9.1

BLOCKED SHOTS

YEAR	NAME	NO.
1975-76	Debbie Jones	13
1976-77	Wanda Randolph	54
1977-78	Wanda Randolph	93
1978-79	Wanda Randolph	64
1979-80	Gail Aughburns	77
1980-81	Gail Aughburns	73
1981-82	Gail Aughburns	56
1982-83	Jennifer Bruce	28
1983-84	Jennifer Bruce	29
1984-85	Jenny Tyner	39
1985-86	Tabatha Long	6
1986-87	Sally Sheerer	11
1987-88	Connie Hurt	26
1988-89	Connie Hurt	45
1989-90	Connie Hurt	62
1990-91	Connie Hurt	54
1991-92	Carolyn Miller	17
1992-93	Jonna Huemrich	27
1993-94	Jonna Huemrich	27
1994-95	Latia Howard	32
1995-96	Latia Howard	28
1996-97	Nickeia Morris	25
1997-98	Nickeia Morris	59
1998-99	Nickeia Morris	61
1999-00	Nickeia Morris	45
2000-01	Bettina Love	35
2001-02	Bettina Love	32
2002-03	Mandy Wittenmyer	19
2003-04	Jennifer Brown	20
2004-05	Jennifer Brown	24
2005-06	Mercedes Walker	36



Connie Hurt led the Panthers in blocked shots for four consecutive seasons from 1987-91.

STEALS

YEAR	NAME	NO.
1978-79	Wanda Randolph	37
1979-80	Debbie Lewis	78
1980-81	Debbie Lewis	92
1981-82	Debbie Lewis	63
1982-83	Jennifer Bruce	67
1983-84	Lisa Fubio	60
1984-85	Lisa Fubio	76
1985-86	Kim Gannis	48
1986-87	Jane Plake	35
1987-88	Jen Shingler	30
1988-89	Lorri Johnson	75
1990-91	Jonna Huemrich	53
1991-92	Carol Morton	61
1992-93	Jill McElhinny	46
1993-94	Carol Morton	94
1994-95	Carol Morton	99
1995-96	Gina Montesano	48
1996-97	Michelle Katkowski	65
1997-98	Monique Toney	32
1998-99	LaTonya Blanton	39
1999-00	Monique Toney	41
2000-01	Laine Selwyn	53
2001-02	Laine Selwyn	67
2002-03	Laine Selwyn	86
2003-04	Latoya Kincaid	31
2004-05	Katie Histed	34
2005-06	Mercedes Walker	49

ASSISTS

YEAR	NAME	NO.
1976-77	Kathy Paczkowski	46
1977-78	Debbie Lewis	108
1978-79	Kathy Paczkowski	119
1979-80	Debbie Lewis	165
1980-81	Debbie Lewis	150
1981-82	Debbie Lewis	186
1982-83	Kim Tirik	116
1983-84	Jennifer Bruce	103
1984-85	Kim Tirik	170
1985-86	Kim Tirik	116
1986-87	Jen Shingler	81
1987-88	Jen Shingler	101
1988-89	Jen Shingler	121
1989-90	Maureen McConnell	139
1990-91	Maureen McConnell	95
1991-92	Carol Morton	109
1992-93	Jonna Huemrich	68
1993-94	Carol Morton	184
1994-95	Carol Morton	178
1995-96	Jo Jo Guzman	109
1996-97	Jo Jo Guzman	127
1997-98	Monique Toney	72
1998-99	LaTonya Blanton	161
1999-00	Monique Toney	126
2000-01	Laine Selwyn	125
2001-02	Laine Selwyn	158
2002-03	Laine Selwyn	164
2003-04	Amy Kunich	53
2004-05	Amy Kunich	119
2005-06	Mallorie Winn	131

PITT

SINGLE-GAME RECORDS

INDIVIDUAL RECORDS

GAME HIGHS

POINTS

45, Lorri Johnson vs. Kent State, 12/18/90

FIELD GOALS MADE

20, Lorri Johnson vs. Kent State, 12/18/90

FIELD GOAL ATTEMPTS

31, Wanda Randolph vs. Tennessee, 12/16/77

FIELD GOAL PERCENTAGE

.875 (14-16), Lorri Johnson vs. Cleveland State, 12/19/88

FREE THROWS MADE

16, Laine Selwyn at Providence, 2/26/02

FREE THROW ATTEMPTS

19, Jennifer Bruce vs. Seton Hall, 2/13/85

FREE THROW PERCENTAGE (MIN. 10 ATTEMPTS)

1.000, (11-11) Latia Howard vs. Duquesne, 12/21/96
(10-10) Jennifer Shingler vs. Providence, 1/30/90

3-PT FIELD GOALS MADE

7, Haley Harguth at Rutgers, 1/15/02
Haley Harguth vs. Boston College, 1/12/02
Erin Maloy vs. Providence, 2/1/92
Lorri Johnson vs. Seton Hall, 2/7/90

3-PT FIELD GOAL ATTEMPTS

18, Erin Maloy vs. Miami, 1/11/92

3-PT FIELD GOAL PERCENTAGE

.750 (6-8), Erin Maloy vs. Georgetown, 2/29/92

REBOUNDS

30, Debbie Jones vs. Glassboro, 12/13/75

ASSISTS

16, Laine Selwyn vs. St. Francis (Pa.), 12/30/01
Kim Tirik vs. West Virginia, 1/18/84
Debbie Lewis vs. West Virginia, 1/7/78

STEALS

10, Debbie Lewis vs. Wyoming, 11/30/80

BLOCKS

11, Wanda Randolph vs. St. Joseph's, 2/10/78

SEASON HIGHS

POINTS

681, Jennifer Bruce, 1984-85

SCORING AVERAGE

24.3, Jennifer Bruce, 1984-85

FIELD GOALS MADE

266, Lorri Johnson, 1988-89

FIELD GOAL ATTEMPTS

531, Jennifer Bruce, 1984-85

FIELD GOAL PERCENTAGE

.640, Turia Ransom, 1992-93

FREE THROWS MADE

180, Jennifer Bruce, 1983-84

FREE THROW ATTEMPTS

260, Jennifer Bruce, 1983-84

FREE THROW PERCENTAGE

.860, Pam Miklasevich, 1979-80

3-PT FIELD GOALS MADE

73, Erin Maloy, 1991-92

3-PT FIELD GOAL ATTEMPTS

222, Erin Maloy, 1991-92

3-PT FIELD GOAL PERCENTAGE

.411, Lorri Johnson, 1990-91

REBOUNDS

402, Wanda Randolph, 1976-77

REBOUND AVERAGE PER GAME

15.5, Wanda Randolph, 1976-77

ASSISTS

186, Debbie Lewis, 1981-82

STEALS

99, Carol Morton, 1994-95

BLOCKS

93, Wanda Randolph, 1977-78

TEAM RECORDS

GAME HIGHS

POINTS

112, vs. Allegheny Community College, 1/22/77

POINTS IN A HALF

66, vs. Kent State, 1/24/77

POINTS (BOTH TEAMS)

228, vs. Providence, 2/8/89 (123-105)

FIELD GOALS MADE

51, vs. Allegheny Community College, 1/22/77

FIELD GOAL ATTEMPTS

113, vs. Kent State, 1/24/77

FREE THROWS MADE

32, vs. St. John's, 3/4/95

FREE THROW ATTEMPTS

52, vs. St. John's, 3/4/95

TOTAL REBOUNDS

88, vs. Temple, 12/2/77

PERSONAL FOULS

35, vs. Providence, 2/8/89



Erin Maloy holds the Pittsburgh career record for 3-point field goals made (73) and attempted (222).

3-PT FIELD GOALS MADE

11, vs. St. Francis (Pa.), 12/30/01

3-PT FIELD GOAL ATTEMPTS

28, vs. Duquesne, 12/8/01

ASSISTS

34, at Florida Atlantic, 12/7/02

STEALS

25, vs. Niagara, 11/22/81

BLOCKS

12, vs. Youngstown State, 1/11/82
vs. Syracuse, 2/11/98

SEASON HIGHS

POINTS

2279, (1980-81)

FIELD GOALS MADE

829, (1982-83)

FIELD GOAL PERCENTAGE

.464, (1984-85)

FREE THROWS MADE

486, (2005-06)

FREE THROW ATTEMPTS

745, (2005-06)

FREE THROW PERCENTAGE

.740, (2002-03)

TOTAL REBOUNDS

1401, (1979-80)

PERSONAL FOULS

613, (1993-94)

BLOCKS

116, (1990-91); 116, (2005-06)

STEALS

288, (1990-91)

ALL EYES ARE ON PITT

PITT BIG EAST RECORDS

ALL EYES ARE ON PITT



Lorri Johnson (left) scored 39 points against Syracuse on Jan. 11, 1989, marking the highest single-game total in Big East competition in Panthers' history. Kim Tirik (right) owns the Panthers' record for assists per game in a single season, averaging 6.8 dishouts during the 1983-84 campaign.

BIG EAST INDIVIDUAL RECORDS

GAME HIGHS

POINTS

39, Lorri Johnson vs. Syracuse, 1/11/89

FIELD GOALS MADE

13, Jennifer Bruce vs. Providence, 1/30/85

FIELD GOAL ATTEMPTS

27, Lorri Johnson vs. Providence, 3/3/91

FIELD GOAL PERCENTAGE

.800, Connie Hurt vs. Boston College, 1/13/90

FREE THROWS MADE

16, Laine Selwyn at Providence, 2/26/02

FREE THROW ATTEMPTS

19, Jennifer Bruce vs. Georgetown, 1/10/84

FREE THROW PERCENTAGE (MIN. 10 ATTEMPTS)

100.0, Jennifer Shingler vs. Providence, 1/30/90

3-PT FIELD GOALS MADE

7, Haley Harguth at Rutgers, 1/15/02
 Haley Harguth vs. Boston College, 1/12/02
 Erin Maloy vs. Providence, 2/1/92
 Lorri Johnson vs. Seton Hall, 2/7/90

3-PT FIELD GOAL ATTEMPTS

18, Erin Maloy vs. Miami, 1/11/92

REBOUNDS

17, Lorri Johnson vs. Providence, 3/3/91

ASSISTS

12, LaTonya Blanton vs. Boston College, 2/13/99
 Carol Morton vs. St. John's, 1/4/95
 Kim Tirik vs Connecticut, 2/9/83

STEALS

9, Laine Selwyn at Virginia Tech, 1/15/03
 Carol Morton vs. Boston College, 1/14/95

SEASON HIGHS

POINTS

373, Lorri Johnson, 1988-89

POINTS PER GAME

34.8, Lorri Johnson, 1988-89

FIELD GOALS MADE

144, Jennifer Bruce, 1984-85

FIELD GOAL PERCENTAGE

.604, Connie Hurt, 1989-90

FREE THROWS MADE

95, Laine Selwyn, 2001-02

FREE THROW PERCENTAGE

.854, Jennifer Shingler, 1989-90

3-PT FIELD GOALS MADE

47, Haley Harguth, 2001-02

3-PT FIELD GOAL PERCENTAGE

.490, Lorri Johnson, 1991-92

REBOUNDS

171, Mercedes Walker, 2005-06

REBOUNDS PER GAME

11.4, Jennifer Bruce, 1983-84

ASSISTS

124, LaTonya Blanton, 1998-99

ASSISTS PER GAME

6.8, Kim Tirik, 1983-84

STEALS

53, Laine Selwyn, 2002-03

BLOCKS

41, Nickeia Morris, 1997-98

BIG EAST TEAM RECORDS

GAME HIGHS

POINTS

97, vs. Providence, 2/2/91

POINTS IN A HALF

64, vs. Providence, 3/3/91

REBOUNDS

61, vs. St. John's, 1/4/95

PERSONAL FOULS

31, vs. Syracuse, 1/12/97

SEASON HIGHS

POINTS

1272, (1993-94)

REBOUNDS

769, (1994-95)

AVERAGE REBOUNDS PER GAME

43.5, (1990-91)

FIELD GOALS MADE

471, (1992-93)

FIELD GOAL PERCENTAGE

.457, (1983-84)

FREE THROWS MADE

268, (1992-93)

FREE THROW PERCENTAGE

.728, (2002-03)

BEST BIG EAST RECORD

12-6, (1992-93)

PITT

SINGLE-GAME HIGHS

SCORING

NO.	PLAYER	OPPONENT	DATE
45	Lorri Johnson	Kent State	12-18-90
39	Lorri Johnson	Duquesne	11-29-90
	Lorri Johnson	Syracuse	1-11-89
	Wanda Randolph	Mercer College	1-22-77
38	Debbie Lewis	Syracuse	12-12-81
36	Jonna Huemrich	Providence	1-3-92
	Pam Miklasevich	Slippery Rock	2-6-80
35	Jennifer Bruce	Youngstown State	11-29-83
	Wanda Randolph	Immaculata	3-3-78
	Wanda Randolph	Immaculata	2-19-77
34	Jennifer Bruce	St. Vincent	11-24-84
	Jennifer Bruce	Penn State	2-12-83
33	Mandy Wittenmyer	Mississippi State	12-20-01
	Lorri Johnson	Kent State	12-6-88
	Lorri Johnson	American	12-3-88
32	Laine Selwyn	Providence	2-26-02
	Lorri Johnson	Youngstown State	12-22-90
	Jennifer Bruce	Penn State	2-4-85
	Jennifer Bruce	Providence	1-30-85
	Jennifer Bruce	Providence	1-2-85
31	Brooke Stewart	Howard	12-31-02
	Mandy Wittenmyer	Florida Atlantic	12-7-02
	Turia Ransom	Providence	1-2-93
	Lorri Johnson	St. John's	2-23-91
	Lorri Johnson	Villanova	2-1-89
	Lorri Johnson	Eastern Michigan	12-19-89
	Lorri Johnson	Georgetown	12-10-88
	Jennifer Bruce	Connecticut	2-23-85
	Jennifer Bruce	Youngstown State	12-22-84
	Pam Miklasevich	Syracuse	1-30-80
	Wanda Randolph	Rutgers	2-23-79
	Wanda Randolph	Lock Haven	2-18-77
30	Mercedes Walker	Robert Morris	12-1-04
	Mandy Wittenmyer	West Virginia	1-13-01
	Jenine Joyce	St. Francis (Pa.)	12-20-94
	Lorri Johnson	William & Mary	12-30-90
	Lorri Johnson	Seton Hall	2-7-90
	Lorri Johnson	Providence	1-3-90
	Jennifer Bruce	South Carolina State	1-20-84
	Jennifer Bruce	Georgetown	2-16-83
	Jennifer Bruce	Cleveland State	2-2-83
	Debbie Lewis	Northern Kentucky	11-22-80
	Debbie Lewis	Northwestern	12-18-79
	Stephanie Stripling	LaSalle	1-30-78

REBOUNDS

NO.	PLAYER	OPPONENT	DATE
30	Debbie Jones	Glassboro	12-13-75
25	Wanda Randolph	Lock Haven	2-18-77
23	Pam Miklasevich	Syracuse	1-30-80
	Wanda Randolph	Edinboro	2-24-77
	Debbie Jones	Temple	2-28-76
22	Wanda Randolph	Clemson	12-21-78
	Wanda Randolph	Penn State	3-4-78
	Wanda Randolph	Edinboro	2-22-78

NO.	PLAYER	OPPONENT	DATE
22	Barbara Welsh	Valdosta	12-15-77
	Wanda Randolph	Temple	12-2-77
	Wanda Randolph	Mercer College	1-22-77
	Wanda Randolph	East Stroudsburg	12-3-76
21	Pam Miklasevich	Virginia Tech	2-19-80
	Debbie Jones	Cheyney State	2-14-76
20	Pam Miklasevich	Northern Kentucky	12-1-79
	Wanda Randolph	Slippery Rock	2-7-78
	Wanda Randolph	Slippery Rock	12-3-77
	Wanda Randolph	Ohio State	1-17-77
	Barbara Welsh	Towson	1-30-76

ASSISTS

NO.	PLAYER	OPPONENT	DATE
16	Laine Selwyn	St. Francis (Pa.)	12-30-01
	Kim Tirik	West Virginia	1-18-84
	Debbie Lewis	LaSalle	1-30-78
15	Debbie Lewis	Cleveland State	2-6-82
14	Laine Selwyn	Norfolk State	12-29-02
	Amy Kunich	Florida Atlantic	12-7-02
13	Amy Kunich	American	11-24-01
	Jo Jo Guzman	Coppin State	12-29-96
	Debbie Lewis	Monmouth	12-28-81
12	Laine Selwyn	Florida Atlantic	12-7-02
	LaTonya Blanton	Boston College	2-13-99
	Carol Morton	St. John's	1-4-95
	Carol Morton	Georgetown	2-23-94
	Kim Tirik	Duquesne	2-9-85
	Kim Tirik	Connecticut	2-9-83



Debbie Jones grabbed a school-record 30 rebounds against Glassboro on Dec. 13, 1975.

ALL EYES ARE ON PITT

PITT SEASON BESTS

INDIVIDUAL TOP 10

BLOCKED SHOTS

NAME	SEASON	BLOCKS
1. Wanda Randolph	1977-78	93
2. Gail Aughburns	1979-80	77
3. Gail Aughburns	1980-81	73
4. Wanda Randolph	1978-79	64
5. Connie Hurt	1989-90	62
6. Nickeia Morris	1998-99	61
7. Nickeia Morris	1997-98	59
8. Gail Aughburns	1981-82	56
9. Wanda Randolph	1976-77	54
Connie Hurt	1990-91	54

REBOUNDS

NAME	SEASON	NO.
1. Wanda Randolph	1976-77	402
2. Pam Miklasevich	1979-80	391
3. Wanda Randolph	1977-78	372
4. Debbie Jones	1975-76	334
5. Wanda Randolph	1978-79	333
6. Mercedes Walker	2005-06	300
7. Jonna Huemrich	1993-94	296
8. Gail Aughburns	1980-81	281
9. Gail Aughburns	1981-82	276
10. Jennifer Bruce	1982-83	268

STEALS

NAME	SEASON	STEALS
1. Carol Morton	1994-95	99
2. Carol Morton	1993-94	94
3. Debbie Lewis	1980-81	92
4. Laine Selwyn	2002-03	86
5. Debbie Lewis	1979-80	78
6. Lisa Fubio	1984-85	76
7. Lorri Johnson	1988-89	75
8. Lorri Johnson	1989-90	71
9. Laine Selwyn	2001-02	67
Jennifer Bruce	1982-83	67

POINTS

NAME	SEASON	POINTS
1. Jennifer Bruce	1984-85	681
2. Lorri Johnson	1988-89	677
3. Jennifer Bruce	1983-84	666
4. Lorri Johnson	1990-91	645
5. Jennifer Bruce	1982-83	578
6. Pam Miklasevich	1979-80	575
7. Lorri Johnson	1989-90	568
8. Jonna Huemrich	1993-94	560
9. Mercedes Walker	2005-06	553
10. Wanda Randolph	1976-77	550

ASSISTS

NAME	SEASON	ASSISTS
1. Debbie Lewis	1981-82	186
2. Carol Morton	1993-94	184
3. Carol Morton	1994-95	178
4. Kim Tirik	1984-85	170
5. Debbie Lewis	1979-80	165
6. Laine Selwyn	2002-03	164
7. LaTonya Blanton	1998-99	161
8. Laine Selwyn	2001-02	158
9. Debbie Lewis	1980-81	150
10. Maureen McConnell	1989-90	139

TEAM TOP 10

TOTAL POINTS

SEASON	POINTS
1. 1980-81	2,279
2. 1993-94	2,230
3. 1979-80	2,218
4. 2005-06	2,217
5. 1989-90	2,181
6. 1976-77	2,128
7. 1990-91	2,118
8. 1984-85	2,057
9. 1987-88	2,044
10. 1983-84	2,037

SCORING AVERAGE

SEASON	AVERAGE
1. 1976-77	78.8
2. 1980-81	76.0
3. 1974-75	75.5
4. 1989-90	75.2
5. 1984-85	73.5
6. 1990-91	73.0
7. 1983-84	72.8
8. 1988-89	72.3
9. 1993-94	71.9
10. 1982-83	71.6

REBOUNDS

SEASON	REBOUNDS
1. 1979-80	1,401
2. 2005-06	1,355
3. 1976-77	1,317
4. 1980-81	1,313
5. 1990-91	1,256
6. 1989-90	1,230
7. 1993-94	1,201
8. 2004-05	1,198
9. 1994-95	1,186
10. 1978-79	1,169

REBOUND AVERAGE

SEASON	AVERAGE
1. 1976-77	48.8
2. 1975-76	46.9
3. 1980-81	43.8
1979-80	43.8
5. 1977-78	43.5
6. 1990-91	43.3
7. 1974-75	43.1
8. 2004-05	42.8
9. 1989-90	42.4
1994-95	42.4

FREE THROW PERCENTAGE

SEASON	FT%
1. 2002-03	.740
2. 1987-88	.720
3. 1989-90	.702
4. 2003-04	.685
5. 1988-89	.682
6. 2001-02	.681
1985-86	.681
8. 1992-93	.679
9. 1990-91	.677
10. 1979-80	.676

FIELD GOAL PERCENTAGE

SEASON	FG%
1. 1984-85	.464
2. 1983-84	.458
1982-83	.458
4. 1975-76	.455
5. 1979-80	.444
6. 1992-93	.435
7. 1993-94	.434
8. 1999-00	.433
9. 2002-03	.426



Carol Morton holds the school record for steals in a season with 99, set during the 1994-95 season.

ALL EYES ARE ON PITT

PETERSEN EVENTS CENTER RECORDS

PITTSBURGH

TEAM		
POINTS	104	vs. Norfolk State (12/29/02)
FG MADE	39	vs. Norfolk State (12/29/02)
FG ATTEMPTS	81	vs. Louisville (2/8/06)
FG PCT.	59.3	vs. Central Conn. State (11/28/03)
3-PT. FG MADE	10	vs. Furman (11/25/02)
3-PT. FG ATTEMPTS	26	vs. Notre Dame (2/5/05)
	26	vs. Duquesne (12/3/03)
3-PT. FG PCT. (MIN. 5 ATT.)	69.2	vs. Akron (11/22/05)
FT MADE	28	vs. Penn State (12/14/02)
FT ATTEMPTS	36	vs. Fordham (12/31/03)
FT PCT. (MIN. 5 ATT.)	88.9	vs. Syracuse (12/8/05)
REBOUNDS	58	vs. Louisville (2/8/06)
ASSISTS	29	vs. Norfolk State (12/29/02)
TURNOVERS	26	vs. Rutgers (2/25/05)
	26	vs. Furman (11/25/02)
BLOCKS	10	vs. Delaware (3/18/06)
STEALS	12	vs. Virginia Tech (1/21/04)
FOULS	26	vs. Penn State (12/9/04)

INDIVIDUAL

POINTS	31	Brooke Stewart vs. Howard (12/31/02)
FG MADE	13	Brooke Stewart vs. Howard (12/31/02)
FG ATTEMPTS	23	Mallorie Winn vs. Mississippi (3/22/06)
FG PCT. (MIN. 5 MADE)	80.0	Latoya Kincaid vs. CCSU (11/28/03)
3-PT. FG MADE	5	Maddy Brown vs. Duquesne (11/30/05)
	5	Amy Kunich vs. Duquesne (12/3/03)
3-PT. FG ATTEMPTS	15	Jessica Allen vs. Clemson (12/21/03)
3-PT. FG PCT. (MIN. 2 MADE)	1.000 (2-2)	Jessica Allen vs. WVU (2/19/03)
	1.000 (2-2)	Jessica Allen vs. Providence (1/11/03)
	1.000 (2-2)	Shavon Earp vs. Furman (11/25/02)
FT MADE	12	Mandy Wittenmyer vs. Howard (12/31/02)
	12	Laine Selwyn vs. Penn State (12/14/02)
FT ATTEMPTS	14	Mandy Wittenmyer vs. Howard (12/31/02)
FT PCT. (MIN. 6 MADE)	1.000 (4 times)	Last time: Latoya Kincaid vs. Duquesne (12/3/03)
REBOUNDS	18	Cheron Taylor vs. Louisville (2/8/06)
ASSISTS	14	Laine Selwyn vs. Norfolk State (12/29/02)
TURNOVERS	9	Allisha Morris vs. Rutgers (2/25/05)
BLOCKS	4	Mercedes Walker vs. Delaware (3/18/06)
		Shavonte Zellous vs. Delaware (3/18/06)
		Mercedes Walker vs. St. Bonaventure (12/30/05)
STEALS	6	Cheron Taylor vs. Virginia Tech (1/21/04)
FOULS	5 (14 times)	Last time: Mercedes Walker vs. Mississippi (3/22/06)

OPPONENTS

TEAM		
POINTS	92	vs. Duquesne (12/3/03)
FG MADE	37	vs. Connecticut (1/26/05)
FG ATTEMPTS	76	vs. Howard (12/31/02)
	76	vs. Norfolk State (12/29/02)
FG PCT.	62.2	vs. Xavier (12/28/03)
3-PT. FG MADE	12	vs. Duquesne (12/3/03)
3-PT. FG ATTEMPTS	28	vs. St. Bonaventure (12/30/05)
3-PT. FG PCT. (MIN. 5 ATT.)	70.6	vs. Duquesne (12/3/03)
FT MADE	25	vs. St. John's (2/01/03)
	25	vs. Penn State (12/14/02)
FT ATTEMPTS	35	vs. Penn State (12/14/02)
FT PCT. (MIN. 5 ATT.)	93.8	vs. Delaware (3/18/06)
REBOUNDS	56	vs. Connecticut (1/25/03)
ASSISTS	25	vs. Georgetown (2/14/03)
	25	vs. Boston College (2/22/03)
TURNOVERS	29	vs. Robert Morris (11/22/02)
BLOCKS	10	vs. Connecticut (1/21/06)
	10	vs. Notre Dame (2/5/05)
STEALS	14	vs. Penn State (12/9/04)
FOULS	27	vs. St. Bonaventure (12/30/05)

INDIVIDUAL

POINTS	36	Kelly Mazzante (Penn State, 12/14/02)
FG MADE	12	Kelly Mazzante (Penn State, 12/14/02)
FG ATTEMPTS	30	Kelly Mazzante (Penn State, 12/14/02)
FG PCT. (MIN. 5 MADE)	100.0	Katie Olson (Louisville, 2/8/06)
	100.0	Erika Messam (Hartford, 12/6/03)
3-PT. FG MADE	6	Tamika Cox (Norfolk State, 12/29/02)
3-PT. FG ATTEMPTS	15	Tamika Cox (Norfolk State, 12/29/02)
3-PT. FG PCT. (MIN. 3 MADE)	100.0 (3-3)	Kerrin Fesik (CCSU, 11/28/03)
FT MADE	13	Danielle Rainey (St. John's, 2/1/03)
FT ATTEMPTS	16	Tanisha Wright (Penn State, 12/9/04)
	16	Danielle Rainey (St. John's, 2/1/03)
FT PCT. (MIN. 6 MADE)	100.0 (9 times)	Last time: Siedah Williams (Virginia, 3/24/06)
REBOUNDS	21	Sugieri Monsac (Robert Morris, 12/1/04)
ASSISTS	11	Yolanda Paige (West Virginia, 2/16/05)
	11	Yolanda Paige (West Virginia, 1/31/04)
	11	Pekisha Thompson (Norfolk State, 12/29/02)
TURNOVERS	12	Jill Furstenburg (Providence, 2/19/05)
BLOCKS	6	Ieva Kublina (Virginia Tech, 1/21/04)
STEALS	6	Sherell Sowho (West Virginia, 1/31/04)
	6	Meghan Saake (Miami, 1/22/03)
FOULS	5 (18 times)	Last time: Brenna McGuire (Virginia, 3/24/06)
		Siedah Williams (Virginia, 3/24/06)

ALL EYES ARE ON PITT

1,000-POINT CLUB

ALL EYES ARE ON PITT

LORRI JOHNSON



2,312 POINTS

**113 GAMES
20.5 PPG
1987-91**

JONNA HUEMRICH



1,807 POINTS

**116 GAMES
15.6 PPG
1990-94**

JENNIFER BRUCE



2,295 POINTS

**112 GAMES
20.5 PPG
1981-85**

PAM MIKLASEVICH



1,637 POINTS

**102 GAMES
16.0 PPG
1979-83**

DEBBIE LEWIS



1,941 POINTS

**126 GAMES
15.4 PPG
1978-82**

WANDA RANDOLPH



1,479 POINTS

**78 GAMES
19.0 PPG
1976-79**

1,000-POINT CLUB

LAINE SELWYN



1,344 POINTS

**111 GAMES
12.1 PPG
1999-2003**

BROOKE STEWART



1,114 POINTS

**111 GAMES
10.0 PPG
1999-2003**

LATIA HOWARD



1,155 POINTS

**88 GAMES
13.1 PPG
1994-97**

CONNIE HURT



1,103 POINTS

**105 GAMES
10.5 PPG
1987-91**

MANDY WITTENMYER

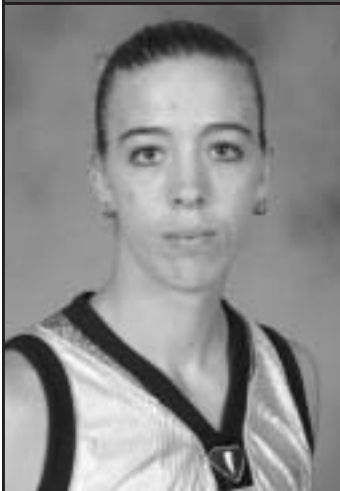

1,152 POINTS

**96 GAMES
12.0 PPG
1999-2003**

JENNIFER SHINGLER



1,081 POINTS

**108 GAMES
10.0 PPG
1986-90**

ALL EYES ARE ON PITT

PITT BIG EAST HONORS

ALL-BIG EAST SELECTIONS

2005-06

First Team: Mercedes Walker
Second Team: Mallorie Winn

2004-05

All-Rookie Team: Mercedes Walker
Honorable Mention: Mercedes Walker

2003-04

Honorable Mention: Latoya Kincaid

2002-03

Third Team: Laine Selwyn

2001-02

Honorable Mention: Laine Selwyn

1999-00

All-Rookie Team: Mandy Wittenmyer
Coach of the Year: Traci Waites

1994-95

Second Team: Carol Morton
Third Team: Jenine Joyce
All-Rookie Team: Latia Howard

1993-94

First Team: Jonna Huemrich
Third Team: Jill Colabrese

1992-93

First Team: Jonna Huemrich
Third Team: Turia Ransom

1991-92

Second Team: Jonna Huemrich

1990-91

First Team: Lorri Johnson
All-Rookie Team: Jonna Huemrich
Rookie of the Year: Jonna Huemrich

1989-90

Second Team: Lorri Johnson
All-Rookie Team: Maureen McConnell, Turia Ransom

1988-89

First Team: Lorri Johnson

1986-87

All-Freshman Team: Jennifer Shingler

1984-85

First Team: Jennifer Bruce

1983-84

Player of the Year: Jennifer Bruce
First Team: Jennifer Bruce
All-Freshman Team: Julie Callan
Coach of the Year: Judy Saurer

1982-83

First Team: Jennifer Bruce, Pam Miklasevich

BIG EAST PLAYER OF THE WEEK SELECTIONS

Laine Selwyn	Dec. 30, 2002
	Dec. 16, 2002
	Feb. 11, 2002
Mandy Wittenmyer.....	Dec. 23, 2001
Bettina Love	Dec. 26, 2000
Latia Howard	Jan. 22, 1996
Jonna Huemrich.....	Jan. 3, 1994
Lorri Johnson.....	Feb. 25, 1991
	Dec. 30, 1990
	Dec. 5, 1988
Connie Hurt	Jan. 15, 1990
Sally Sheerer	Dec. 7, 1987
Jennifer Bruce	Feb. 4, 1985
	Feb. 5, 1984
	Feb. 27, 1983
	Feb. 15, 1983
	Jan. 17, 1983

KODAK HONORS

Jennifer Bruce, *Kodak All-District*, 1984-85
Lorri Johnson, *Kodak All-District*, 1990-91
Jonna Huemrich, *Honorable Mention All-American*,
1993-94

BIG EAST ROOKIE OF THE WEEK SELECTIONS

Xenia Stewart	Nov. 27, 2005
Mercedes Walker	Feb. 21, 2005
	Jan. 24, 2005
Mandy Wittenmyer.....	Feb. 28, 2000
	Feb. 7, 2000
	Jan. 3, 2000
Brooke Stewart	Jan. 10, 2000
Latia Howard	Jan. 2, 1995
Jenine Joyce	Jan. 20, 1991
Jonna Huemrich.....	Feb. 4, 1991
Erin Maloy	Feb. 11, 1991
Maureen McConnell	Jan. 8, 1990
Turia Ransom.....	Feb. 26, 1990
	Feb. 19, 1990
Lorri Johnson.....	Jan. 31, 1988
	Jan. 24, 1988
Connie Hurt	Feb. 7, 1988
Jennifer Shingler	Feb. 1, 1987
Julie Callahan	Feb. 12, 1984
	Jan. 10, 1984

Mercedes Walker was the first Pitt freshman to earn All-Big East honors in 2004-05.



ALL EYES ARE ON PITT

PITT

ALL-TIME COACHES

ALL-TIME COACHING RECORDS

COACH	YEARS	RECORD	WINNING %
Jean Condo	1974-75	10-6	.625
Pat Wallace	1975-77	35-16	.686
Jean Balthaser	1977-80	47-42	.528
Judy Saurer	1980-85	85-56	.603
Kirk Bruce	1985-98	158-214	.425
Traci Waites	1998-03	53-85	.384
Agnus Berenato	2003-Pres.	41-46	.471

YEAR-BY-YEAR RECORDS

SEASON	OVERALL	BIG EAST
1974-75	10-6	n/a
1975-76	16-8	n/a
1976-77	19-8	n/a
1977-78	14-14	n/a
1978-79	12-17	n/a
1979-80	21-11	n/a
1980-81	22-7	n/a
1981-82	14-14	n/a
1982-83	17-11	5-3
1983-84	16-12	6-2
1984-85	16-12	10-6
1985-86	11-16	5-11
1986-87	7-21	1-15
1987-88	14-15	5-11
1988-89	11-17	3-13
1989-90	15-14	6-10
1990-91	16-13	10-6
1991-92	11-18	6-12
1992-93	15-12	10-8
1993-94	21-10	12-6
1994-95	17-11	10-8
1995-96	6-24	3-15
1996-97	8-22	3-15
1997-98	6-21	3-15
1998-99	8-19	3-15
1999-00	16-13	7-9
2000-01	9-18	3-13
2001-02	8-19	3-13
2002-03	12-16	4-12
2003-04	6-20	2-14
2004-05	13-15	5-11
2005-06	22-11	9-7
31 SEASONS	429-465 (.480)	130-238 (.353)



JEAN CONDO
1974-75



PAT WALLACE
1975-77



JEAN BALTHASER
1977-80



JUDY SAURER
1980-85



KIRK BRUCE
1985-98



TRACI WAITES
1998-2003



AGNUS BERENATO
became Pitt's seventh head coach
on May 1, 2003.

ALL EYES ARE ON PITT



YEAR-BY-YEAR RESULTS

ALL EYES ARE ON PITT

1974-75

RECORD: 10-6
HEAD COACH: Jean Condo

DATE	OPPONENT	W/L	SCORE
12-6	Duquesne +	W	91-32
12-7	Penn State +	W	67-63
12-8	Slippery Rock	W	62-53
1-15	C.C.A.C.	W	75-37
1-18	@ West Virginia	W	81-57
1-22	Ashland	L	63-80
1-25	@ Edinboro	L	63-76
2-1	@ Temple	L	55-59
2-4	West Liberty	W	85-38
2-2	Youngstown State	W	86-37
2-12	Slippery Rock	L	58-69
2-15	Frostburg State	W	68-29
2-18	Penn State	L	60-64
2-22	@ Ohio State	W	57-53
2-25	@ IUP	W	72-47
3-8	@ Ashland	L	58-64

+ Pitt Tournament
Total points (1,101-Pitt; 858-opponent)

1975-76

RECORD: 16-8
HEAD COACH: Pat Wallace

DATE	OPPONENT	W/L	SCORE
12-12	IUP +	W	109-45
12-13	Glassboro State +	W	74-63
12-14	Cheyney State +	L	32-47
1-10	C.C.A.C.	W	82-29
1-12	Ohio State	W	56-50
1-17	West Virginia	W	73-41
1-21	Ashland	W	78-55
1-28	Edinboro	L	56-64
1-30	Towson State	W	66-52
2-7	Ohio	W	74-28
2-8	Federal City	W	56-52
2-10	@ Slippery Rock	L	57-62
2-13	@ St. Joseph's (Pa.)	L	64-76
2-14	@ Cheyney State	L	44-77
2-17	@ Robert Morris	W	62-24
2-20	@ Penn State	L	60-97
2-21	@ Lock Haven	L	54-60
2-25	IUP	W	56-39
2-28	Temple	W	62-59
3-2	Slippery Rock	W	56-53
3-11	Cheyney State (REG)	L	50-62
3-12	Kean (REG)	W	109-72
3-12	East Stroudsburg (REG)	W	64-55
3-13	Penn State (REG)	W	68-60

+ Pitt Tournament
(REG) EAIW Regional Championships
Total points (1,562-Pitt; 1,322-opponent)

1976-77

RECORD: 19-8
HEAD COACH: Pat Wallace

DATE	OPPONENT	W/L	SCORE
12-3	East Stroudsburg +	W	91-56
12-4	Slippery Rock +	W	76-62
12-5	Penn State +	W	71-66
12-10	@ Ohio State	L	59-64
12-15	@ Mercer •	W	108-100
12-16	@ Kentucky •	L	61-67
12-17	@ Clemson •	W	72-61
1-8	@ West Virginia	W	71-60
1-12	LaSalle	W	73-60
1-17	@ Ohio State	L	67-93
1-19	Kent State	W	98-38
1-22	@ C.C.A.C.	W	112-25
1-28	@ Federal City	W	89-65
1-29	@ Towson State	W	73-48
2-2	@ Edinboro	L	66-77
2-6	Slippery Rock	W	69-66
2-11	West Chester	W	83-72
2-12	Penn State	W	69-68
2-15	@ Maryland	L	53-82
2-17	@ Temple	W	90-61
2-18	@ Villanova	W	89-41
2-19	@ Immaculata	L	74-81
2-24	Edinboro	W	87-84
2-26	Lock Haven	W	77-72
3-1	@ Slippery Rock	L	60-65
3-9	@ Lock Haven (REG)	W	77-55
3-10	@ St. Joseph's (Pa.) (REG)	L	64-101

+ Pitt Tournament
• Mississippi Invitational (Oxford, MS)
(REG) EAIW Regional Championships
Total points (2,079-Pitt; 1,784-opponent)

1977-78

RECORD: 14-14
HEAD COACH: Jean Balthaser

DATE	OPPONENT	W/L	SCORE
12-2	Temple +	W	77-40
12-3	Slippery Rock +	L	69-70
12-4	Temple +	W	64-54
12-5	Edinboro +	W	77-74
12-10	Ohio State	L	53-58
12-15	Valdosta (MI)	W	65-63
12-16	Tennessee (MI)	L	55-83
12-16	Central Missouri (MI)	L	59-68
12-17	Mississippi State (MI)	L	59-68
1-7	West Virginia	W	70-67
1-10	Old Dominion	L	56-75
1-15	William Patterson	W	100-56
1-16	Howard	W	62-46
1-22	Towson State	W	87-59
1-24	@ Penn State	L	60-81
1-28	@ West Chester	L	65-70

1-30	@ LaSalle	W	99-81
2-7	@ Slippery Rock	W	72-71
2-10	St. Joseph's (Pa.)	W	77-70
2-11	Villanova	L	67-69
2-16	Maryland	L	68-86
2-18	@ Lock Haven	W	90-70
2-22	Edinboro	W	80-64
2-24	@ Queens	L	68-74
2-25	@ Rutgers	L	67-88
2-27	Immaculata	L	75-82
3-3	Immaculata (REG)	L	71-93
3-4	Penn State (REG)	W	80-79

+ Pitt Tournament
(MI) Mississippi Invitational (Oxford, MS)
(REG) EAIW Regional Championships
Total points (2,052-Pitt; 1,760-opponent)

1978-79

RECORD: 12-17
HEAD COACH: Jean Balthaser

DATE	OPPONENT	W/L	SCORE
11-24	Mississippi (TT)	L	61-78
11-25	Tennessee Tech (TT)	L	70-78
11-27	Morris Harvey	W	100-70
12-2	@ Howard	W	78-75
12-8	Indiana +	W	62-36
12-9	Slippery Rock +	L	65-67
12-10	Edinboro +	L	48-67
12-21	Clemson (NC)	L	68-75
12-22	Coll. of Charleston (NC)	W	69-53
12-23	High Point (NC)	L	61-87
1-3	@ Northern Kentucky	L	61-70
1-6	@ Northwestern	L	55-61
1-10	LaSalle	W	71-57
1-13	@ Old Dominion	L	55-97
1-17	Cleveland State	W	79-41
1-20	Michigan State	W	55-52
1-24	@ Maryland	L	74-81
1-27	Penn State	L	56-68
1-31	@ Edinboro	L	43-69
2-3	Eastern Michigan	W	73-59
2-5	@ West Virginia	W	69-67
2-7	Slippery Rock	W	56-53
2-10	@ St. Joseph's (Pa.)	L	56-65
2-12	@ Delaware	W	77-69
2-15	Cheyney State	L	49-61
2-17	Lock Haven	W	55-48
2-20	@ Villanova	L	64-70
2-23	Rutgers	L	72-91
3-2	@ Cheyney State (REG)	L	46-62

(TT) Tennessee Tech Tournament
+ Pitt Tournament
(NC) Carolina Christmas Classic (Chapel Hill, NC)
(REG) EAIW Regional Championships
Total points (1,848-Pitt; 1,927-opponent)

YEAR-BY-YEAR RESULTS

1979-80

RECORD: 21-11
HEAD COACH: Jean Balthaser

DATE	OPPONENT	W/L	SCORE
11-23	Morehead State (BC)	L	54-55
11-24	Southern Methodist (BC)	W	62-56
11-30	@ Charleston (W.Va.)	W	57-56
12-1	Northern Kentucky	W	80-55
12-5	Duquesne	W	72-37
12-7	Slippery Rock #	W	73-40
12-8	IUP #	W	72-56
12-9	Penn State #	W	58-45
12-18	Northwestern	W	81-71
12-20	Mercer (NC)	L	78-90
12-21	Northern Kentucky (NC)	W	68-62
12-22	Indiana (NC)	L	56-66
1-2	Texas	L	65-68
1-5	Howard	W	64-56
1-6	George Washington	W	81-57
1-9	West Virginia	W	80-67
1-12	@ Queens	L	70-79
1-16	Edinboro	W	75-54
1-18	@ Michigan State	W	78-56
1-20	@ Eastern Michigan	L	74-79ot
1-23	@ Cleveland State	W	75-64
1-26	Maryland	L	66-67
1-30	Syracuse	W	83-65
2-1	@ Purdue	W	66-62
2-3	@ Indiana	L	47-53
2-6	@ Slippery Rock	W	93-48
2-9	@ LaSalle	W	78-66
2-13	@ Penn State	L	48-68
2-16	Villanova	W	70-53
2-19	Virginia Tech	W	76-54
2-23	@ Rutgers	L	57-96
2-29	@ Penn State (REG)	L	61-89

(BC) Bearcat Classic (Cincinnati, OH)
Pitt Tournament
(NC) North Carolina Tournament (Chapel Hill, NC)
(REG) EAIW Regional Championships
Total points (2,004-Pitt; 1,990-opponent)

1980-81

RECORD: 22-7
HEAD COACH: Judy Saurer

DATE	OPPONENT	W/L	SCORE
11-22	@ Northern Kentucky	W	106-72
11-29	Villanova (DT)	L	55-77
11-30	Wyoming (DT)	W	79-76
12-5	Youngstown State #	W	80-62
12-6	DePaul #	W	85-84ot
12-7	Cheyney State #	L	55-65
12-10	Charleston (W.Va.)	W	77-65
12-13	Indiana	W	70-65
12-19	Indiana (NT)	W	64-63
12-20	Ohio State (NT)	W	65-58
1-2	North Carolina	W	79-67

1-7	LaSalle	W	89-77
1-10	Detroit	W	79-65
1-14	@ West Virginia	W	78-67
1-17	@ Northwestern	W	76-74
1-21	@ Maryland	L	72-83
1-28	@ Edinboro	W	58-50
2-4	Slippery Rock	W	72-53
2-7	@ Villanova	L	56-60
2-11	Penn State	W	83-78
2-13	@ Howard	W	66-50
2-18	Georgetown	W	86-72
2-21	Cleveland State	W	80-65
2-25	@ George Washington	W	92-74
2-28	Rutgers	L	73-87
3-7	@ Rutgers (REG)	L	80-91
3-26	Georgia (NWIT)	L	69-100
3-27	Baylor (NWIT)	W	101-81
3-28	Tennessee Tech (NWIT)	W	93-91

(DT) Dial Christmas Classic (Miami, FL)
Pitt Tournament
(NT) North Carolina Tournament (Chapel Hill, NC)
(REG) Regional Tournament
(NWIT) National Women's Invitational Tournament
Total points (2,283-Pitt; 2,145-opponent)

1981-82

RECORD: 14-14
HEAD COACH: Judy Saurer

DATE	OPPONENT	W/L	SCORE
11-18	Fairmont State	W	65-29
11-22	Niagara	W	100-61
11-27	@ Kansas State (CV)	L	63-79
11-28	William Penn (CV)	W	75-65
12-5	Bowie State *	W	112-62
12-6	Clemson	W	67-64
12-9	Kent State	L	67-72
12-12	Syracuse	W	94-65
12-19	South Carolina	L	60-73
12-28	Monmouth (LT)	W	78-70
12-29	@ LaSalle (LT)	L	55-58
12-30	Fairfield (LT)	W	66-62
1-6	George Washington	W	85-51
1-11	Youngstown State	W	83-54
1-16	@ N.C. State	L	63-72
1-20	@ Indiana	L	59-69
1-23	Maryland	L	72-74
1-27	West Virginia	W	75-43
1-29	@ LaSalle	W	62-60
1-30	@ Cheyney State	L	59-85
2-3	Howard	W	77-59
2-6	@ Cleveland State	W	73-61
2-7	@ Detroit	L	59-70
2-10	@ Penn State	L	67-81
2-15	Villanova	L	67-72
2-17	@ Georgetown	L	67-79
2-20	@ Ohio State	L	55-71
2-27	@ Rutgers	L	64-95

(CV) Converse Classic (Manhattan, KS)
* Pitt Tournament
(LT) LaSalle Tournament (Philadelphia, PA)
Total points (2,218-Pitt; 1,900-opponent)

1982-83

RECORD: 17-11 ■ **BIG EAST RECORD:** 5-3
HEAD COACH: Judy Saurer

DATE	OPPONENT	W/L	SCORE
11-19	@ Fairmont State	W	79-59
11-22	Ohio	W	98-78
11-27	National College	W	93-39
12-1	@ Kent State	W	59-58
12-4	Akron	W	72-63
12-5	Cincinnati	L	59-85
12-8	St. John's •	L	58-69
12-11	@ Syracuse •	L	70-79
12-17	@ Youngstown State	W	75-66
12-30	Dayton (DT)	L	61-79
12-31	Miami (DT)	L	75-79ot(2)
1-5	Providence •	W	75-68
1-8	Seton Hall •	W	79-71
1-12	LaSalle	W	85-67
1-16	Cheyney State	L	56-97
1-22	@ West Virginia	L	66-84
1-23	Boston University	W	75-74
1-28	Tennessee	L	60-73
1-31	@ Boston College •	W	70-62
2-2	Cleveland State	W	75-68ot
2-5	Detroit	W	66-58
2-9	@ Connecticut •	W	79-67
2-12	Penn State	W	86-69
2-16	Georgetown •	W	75-59
2-19	@ George Washington	L	61-63
2-23	@ Villanova •	L	64-79
2-26	Rutgers	W	75-68
3-4	Georgetown (BET)	L	60-61

• Big East Conference game
(DT) Dial Christmas Classic (Miami, FL)
(BET) Big East Tournament
Total points (2,006-Pitt; 1,884-opponent)



In her first season as head coach, Judy Saurer guided Pittsburgh to an impressive 22-7 record.

ALL EYES ARE ON PITT

YEAR-BY-YEAR RESULTS

1983-84

RECORD: 16-12 ■ BIG EAST RECORD: 6-2
HEAD COACH: Judy Saurer

DATE	OPPONENT	W/L	SCORE
11-22	Fairmont State	W	100-55
11-26	Indiana	L	63-65
11-29	Youngstown State	W	83-65
12-3	Central State	W	95-46
12-6	@ Robert Morris	W	62-54
12-10	Ohio State	L	75-83
12-17	Kent State	W	73-71
12-21	Northeastern	L	61-72
12-28	Ohio	W	89-68
12-30	Eastern Michigan	L	67-75
1-4	@ Tennessee	L	64-88
1-7	Villanova •	W	71-68ot
1-10	Georgetown •	W	81-64
1-14	@ Seton Hall •	L	58-65
1-18	West Virginia	W	77-61
1-20	@ South Carolina State	W	73-67ot
1-21	@ South Carolina	L	68-78
1-23	@ Clemson	L	72-94
1-28	@ Connecticut •	W	78-56
2-1	Duquesne	W	84-55
2-4	Providence •	W	81-75
2-8	@ Penn State	L	56-93
2-11	St. John's •	W	83-64
2-18	@ Syracuse •	L	67-88
2-22	Cleveland State	L	66-78
2-25	@ Boston College •	W	62-48
3-2	Connecticut (BET)	W	60-57
3-3	Seton Hall (BET)	L	68-80

• Big East Conference game
(BET) Big East Tournament
Total points (2,037-Pitt; 1,933-opponent)

1984-85

RECORD: 16-12 ■ BIG EAST RECORD: 10-6
HEAD COACH: Judy Saurer

DATE	OPPONENT	W/L	SCORE
11-24	St. Vincent	W	102-69
11-28	Robert Morris	W	82-44
11-30	Old Dominion (NT)	L	64-89
12-1	Utah (NT)	W	74-50
12-5	@ West Virginia	L	63-77
12-8	Siena	W	87-55
12-15	Georgetown •	W	69-68
12-20	Florida	W	72-68
12-22	@ Youngstown State	L	84-86ot
12-29	@ Detroit	L	66-86
1-2	@ Providence •	L	69-71ot(2)
1-5	@ Syracuse •	W	72-69
1-8	Villanova •	L	64-65
1-12	@ Seton Hall •	W	76-58
1-16	@ Boston College •	W	53-52
1-19	St. John's •	L	67-73

1-23	Connecticut •	W	89-59
1-26	@ Georgetown •	W	90-50
1-30	Providence •	W	80-72
2-2	Syracuse •	L	67-70
2-4	Penn State	L	73-81
2-6	@ Villanova •	L	68-80
2-9	Duquesne	W	96-84
2-13	Seton Hall •	W	76-50
2-16	Boston College •	W	70-61
2-20	@ St. John's •	L	67-68
2-23	@ Connecticut •	W	62-59
3-1	@ Syracuse (BET)	L	55-56

• Big East Conference game
(NT) Wildcat Tournament/Northwestern (Evanston, IL)
(BET) Big East Tournament
Total points (2,057-Pitt; 1,870-opponent)

1985-86

RECORD: 11-16 ■ BIG EAST RECORD: 5-11
HEAD COACH: Kirk Bruce

DATE	OPPONENT	W/L	SCORE
11-30	@ St. Vincent	W	75-64
12-3	West Virginia	L	64-68
12-6	Northeastern (VCT)	L	49-52
12-7	Wisconsin (VCT)	W	73-64
12-10	@ Kent State	L	59-88
12-14	@ Providence •	L	67-88
12-21	Robert Morris	W	68-66
12-30	Youngstown State	W	76-61
1-2	Georgetown (CA) •	W	65-55
1-4	@ Seton Hall •	W	75-73ot
1-9	Boston College •	L	57-69
1-11	@ Syracuse •	L	68-78
1-15	St. John's •	L	54-55
1-18	@ Connecticut •	W	57-53
1-22	@ Villanova •	L	53-62
1-25	Providence •	L	71-96
1-29	@ Georgetown •	L	69-77
2-1	Seton Hall •	W	72-59
2-3	@ Robert Morris	W	69-61
2-5	@ Penn State	L	51-91
2-8	@ Boston College •	L	57-71
2-12	Syracuse •	L	58-73
2-15	@ St. John's •	L	55-58
2-19	Connecticut •	W	73-59
2-22	Villanova •	L	56-88
2-25	Marshall	W	78-75ot
2-28	Syracuse (BET)	L	57-58

• Big East Conference game
(VCT) Investors Classic Tournament (Charlottesville, VA)
(CA) Civic Arena
(BET) Big East Tournament
Total points (1,726-Pitt; 1,872-opponent)

1986-87

RECORD: 7-21 ■ BIG EAST RECORD: 1-15
HEAD COACH: Kirk Bruce

DATE	OPPONENT	W/L	SCORE
11-29	American	L	59-61
12-3	West Virginia (AHS)	L	56-61
12-5	Stanford	L	49-59
12-8	@ Marshall	L	60-67
12-11	@ Duquesne	W	69-68
12-13	Georgetown •	L	66-67
12-17	Kent State	W	73-63
12-20	@ Youngstown State	W	58-57
12-30	@ Eastern Kentucky	L	93-101
1-3	@ Connecticut •	L	56-62
1-6	Villanova •	L	73-92
1-8	Syracuse •	L	64-77
1-10	@ Boston College •	L	55-91
1-14	@ Cleveland State	W	72-63
1-17	St. John's •	L	56-66
1-22	@ Seton Hall •	L	60-81
1-24	@ Georgetown •	L	53-65
1-26	St. Vincent	W	95-78
1-28	Providence •	L	68-103
1-31	Connecticut •	L	62-75
2-4	@ Villanova •	L	56-79
2-7	@ Syracuse •	L	50-78
2-11	Boston College •	L	52-60
2-14	@ Robert Morris	W	70-58
2-18	@ St. John's •	L	42-65
2-21	Seton Hall •	W	77-71
2-23	@ Providence •	L	78-96
2-26	Seton Hall (BET)	L	64-77

• Big East Conference game
(AHS) Altoona High School
(BET) Big East Tournament
Total points (1,786-Pitt; 2,041-opponent)

1987-88

RECORD: 14-15 ■ BIG EAST RECORD: 5-11
HEAD COACH: Kirk Bruce

DATE	OPPONENT	W/L	SCORE
11-27	Missouri-KC (#)	W	81-75
11-28	UNLV (#)	L	66-73
12-2	@ American	W	76-71
12-5	Penn State	L	71-73
12-7	Ohio	W	71-69
12-11	Duquesne	W	85-69
12-20	@ Kent State	W	81-69
12-22	Youngstown State	W	1-64
12-30	West Virginia (AHS)	L	62-63
1-2	@ Providence •	L	78-86
1-7	@ Boston College •	L	44-70
1-9	Syracuse •	L	68-84
1-13	Connecticut •	L	56-62
1-16	@ Georgetown •	L	64-69
1-20	St. John's •	L	66-76

ALL EYES ARE ON PITT

YEAR-BY-YEAR RESULTS

1-23	Seton Hall •	W	85-79
1-25	Cleveland State	W	75-62
1-28	@ Villanova •	L	61-74
1-30	Providence •	W	91-82
2-2	@ Robert Morris	W	83-82ot
2-6	Boston College •	L	67-75ot
2-10	@ Syracuse •	L	50-86
2-13	@ Connecticut •	L	54-80
2-17	Georgetown •	W	76-74
2-20	@ St. John's •	L	77-80
2-24	@ Seton Hall •	W	83-67
2-27	Villanova •	W	75-73
3-4	Villanova (BET)	W	54-51
3-5	St. John's (BET)	L	73-93

• Big East Conference game
 (#) 7-UP Desert Classic (Las Vegas, NV)
 (AHS) Altoona High School
 (BET) Big East Tournament
 Total points (2,044-Pitt; 2,118-opponent)

1988-89

RECORD: 11-17 ■ **BIG EAST RECORD:** 3-13
HEAD COACH: Kirk Bruce

DATE	OPPONENT	W/L	SCORE
11-25	Eastern Kentucky (LPI)	L	79-82
11-26	St. Bonaventure (LPI)	W	74-69
11-30	@ Penn State	W	74-70
12-3	American	W	98-61
12-6	Kent State	W	110-82
12-10	@ Georgetown •	W	70-69
12-19	@ Cleveland State	W	76-65
12-21	Robert Morris	W	87-63
12-28	@ Duquesne	W	79-70
12-30	@ West Virginia	L	63-67
1-4	@ Villanova •	L	50-58
1-7	@ Connecticut •	L	60-90
1-9	Providence •	L	73-92
1-11	Syracuse •	L	72-79
1-14	@ Boston College •	L	58-67
1-16	@ Northeastern	L	58-63
1-21	St. John's •	W	68-66
1-24	@ Seton Hall •	L	73-89
1-28	Georgetown •	W	72-58
2-1	Villanova •	L	58-61
2-4	Connecticut •	L	63-77
2-8	@ Providence •	L	105-123
2-11	@ Syracuse •	L	60-62
2-15	Boston College •	L	65-69
2-18	@ Youngstown State	W	83-73
2-22	@ St. John's •	L	67-74
2-25	Seton Hall •	L	73-74
3-2	Georgetown (BET)	L	57-61

• Big East Conference game
 (LPI) Lady Panthers Invitational
 (BET) Big East Tournament
 Total points (2,025-Pitt; 2,034-opponent)

1989-90

RECORD: 15-14 ■ **BIG EAST RECORD:** 6-10
HEAD COACH: Kirk Bruce

DATE	OPPONENT	W/L	SCORE
11-24	Cleveland State (LPI)	W	77-73
11-26	Delaware (LPI)	W	73-56
12-3	Va. Commonwealth	W	82-63
12-6	Penn State	L	53-98
12-9	Duquesne	W	88-51
12-19	@ Eastern Michigan	W	87-76
12-22	West Virginia	L	65-80
12-27	Michigan (BK)	L	59-71
12-28	Cleveland State (BK)	W	80-52
12-29	Fla. International (BK)	W	76-71
1-3	@ Providence •	L	74-98
1-6	Georgetown •	W	85-72
1-8	@ Seton Hall •	L	66-81
1-10	@ Kent State	W	77-66
1-13	Boston College •	W	85-76
1-17	@ Syracuse •	L	54-82
1-21	St. John's •	W	92-76
1-24	@ Connecticut •	L	68-81
1-27	@ Villanova •	L	67-83
1-29	Providence •	L	90-101
2-3	@ Georgetown •	W	64-63
2-7	Seton Hall •	L	68-74
2-14	@ Boston College •	L	58-77
2-17	Syracuse •	W	79-67
2-21	@ St. John's •	L	81-86
2-24	Connecticut •	L	80-82ot
2-26	Villanova •	W	81-75
3-3	Seton Hall (BET)	W	84-77
3-4	Providence (BET)	L	88-89

• Big East Conference game
 (LPI) Lady Panthers Invitational
 (BK) Burger King Classic (Miami, FL)
 (BET) Big East Tournament
 Total points (2,020-Pitt; 2,197-opponents)

1990-91

RECORD: 16-13 ■ **BIG EAST RECORD:** 10-6
HEAD COACH: Kirk Bruce

DATE	OPPONENT	W/L	SCORE
11-23	St. Francis (Pa.)	W	66-46
11-25	Robert Morris	W	80-71
11-29	@ Duquesne	W	80-68
12-1	Ohio State (BC)	L	71-84
12-2	Houston (BC)	L	51-111
12-6	@ Penn State	L	57-88
12-8	@ Toledo	L	67-81
12-18	Kent State	W	111-97
12-22	Youngstown State	L	62-75
12-28	@ Va. Commonwealth	L	62-98
12-30	@ William & Mary	W	68-57
1-2	Georgetown •	W	85-65
1-5	@ Providence •	L	87-111
1-7	@ Syracuse •	W	72-57

1-9	Villanova •	W	68-62
1-16	@ Seton Hall •	W	70-58
1-19	@ Boston College •	W	74-70
1-23	St. John's •	L	56-68
1-26	Connecticut •	W	61-59
1-30	@ Georgetown •	L	72-80
2-2	Providence •	L	97-108
2-6	Syracuse •	W	62-54
2-9	@ Villanova •	W	68-62
2-16	Seton Hall •	L	59-75
2-20	Boston College •	W	85-70
2-23	@ St. John's •	W	75-70
2-25	@ Connecticut •	L	55-79
3-2	Boston College (BET)	W	82-78
3-3	Providence (BET)	L	92-107

• Big East Conference game
 (BC) Buckeye Classic (Columbus, OH)
 (BET) Big East Tournament
 Total points (2,118-Pitt; 2,209-opponents)

1991-92

RECORD: 11-18 ■ **BIG EAST RECORD:** 6-12
HEAD COACH: Kirk Bruce

DATE	OPPONENT	W/L	SCORE
11-23	George Mason (RFC)	W	73-68
11-24	Massachusetts (RFC)	W	65-56
11-30	Duquesne (LPI)	W	78-74
12-1	Toledo (LPI)	L	60-69
12-5	@ Youngstown State	L	74-82
12-17	@ Michigan	W	74-72
12-21	@ West Virginia	L	63-91
12-28	Texas Tech (SBCC)	L	63-91
12-29	Hartford (SBCC)	L	65-67
1-3	@ Providence •	L	90-109
1-5	@ Syracuse •	L	51-56
1-8	Villanova •	W	63-56
1-11	Miami •	L	54-73
1-15	@ Seton Hall •	W	74-69
1-18	@ Boston College •	W	65-62
1-21	St. John's •	L	54-70
1-25	Connecticut •	L	53-71
1-29	@ Georgetown •	L	77-88
2-1	Providence •	L	83-91
2-5	Syracuse •	W	58-53
2-8	@ Villanova •	L	54-66
2-11	@ Miami •	L	64-79
2-15	Seton Hall •	W	62-59
2-19	Boston College •	L	63-76
2-22	@ St. John's •	L	69-77
2-26	@ Connecticut •	L	47-90
2-29	Georgetown •	W	70-67
3-6	Boston College (BET)	W	70-59
3-7	Connecticut (BET)	L	50-86

• Big East Conference game
 (RFC) Red Flash Classic (Loretto, PA)
 (LPI) Lady Panthers Invitational
 (SBCC) Seel-Bach Cardinal Tournament (Louisville, KY)
 (BET) Big East Tournament
 Total points (1,886-Pitt; 2,127-opponents)

ALL EYES ARE ON PITT

YEAR-BY-YEAR RESULTS

1992-93

RECORD: 15-12 ■ BIG EAST RECORD: 10-8
HEAD COACH: Kirk Bruce

DATE	OPPONENT	W/L	SCORE
12-1	@ Duquesne	W	80-67
12-4	Iowa	L	59-70
12-7	Penn State	L	69-82
12-10	@ Robert Morris	W	70-50
12-19	Michigan	W	64-62
12-22	@ Kent State	L	61-77
12-28	Cleveland State (LPI)	W	83-69
12-29	Delaware (LPI)	W	68-51
1-2	Providence •	W	81-67
1-5	Seton Hall •	W	64-60
1-9	@ Villanova •	W	61-56
1-13	@ Syracuse •	L	59-61
1-16	Georgetown •	W	74-70
1-19	Boston College •	W	69-64
1-24	@ Connecticut •	L	52-73
1-29	Miami •	L	50-55
1-31	@ St. John's •	L	64-77
2-3	@ Providence •	W	85-84
2-6	@ Georgetown •	L	74-84
2-10	Villanova •	L	53-70
2-13	St. John's •	W	60-54
2-18	@ Seton Hall •	W	59-47
2-20	@ Boston College •	L	57-59
2-24	Connecticut •	W	76-74
2-27	Syracuse •	W	57-48
3-1	@ Miami •	L	65-77
3-6	Villanova (BET)	L	59-74

• Big East Conference game
(LPI) Lady Panthers Invitational
(BET) Big East Tournament
Total points (1,773-Pitt; 1,782-opponents)

1993-94

RECORD: 21-10 ■ BIG EAST RECORD: 12-6
HEAD COACH: Kirk Bruce

DATE	OPPONENT	W/L	SCORE
11-27	Duquesne	W	66-50
11-30	Robert Morris	W	82-60
12-4	@ Vanderbilt (MCI)	L	64-82
12-5	Loyola (MCI)	W	88-75
12-8	@ Niagara	W	73-46
12-11	@ Villanova •	W	70-63
12-19	@ Penn State	L	65-94
12-29	Canisius (LPI)	W	80-53
12-30	Ball State (LPI)	W	79-69
1-3	@ Boston College •	W	82-63
1-5	@ Syracuse •	W	71-61
1-9	Miami •	W	71-66
1-12	@ Georgetown •	W	77-58
1-16	Seton Hall •	L	52-63
1-22	St. John's •	W	73-59
1-26	Providence •	W	90-72

1-30	Boston College •	W	74-65
2-2	@ Miami •	W	59-53
2-4	Connecticut •	L	63-80
2-5	Syracuse •	W	61-55
2-11	@ St. John's •	W	73-60
2-13	@ Seton Hall •	L	72-75
2-16	Villanova •	L	65-67ot
2-20	@ Connecticut •	L	59-83
2-23	Georgetown •	W	78-64
2-26	@ Providence •	L	82-93
3-5	Miami (BET)	W	70-60
3-6	Seton Hall (BET)	L	54-66
3-24	Gonzaga (NWIT)	W	89-77ot
3-25	Oklahoma (NWIT)	L	77-86
3-26	Tulane (NWIT)	W	71-66

• Big East Conference game
(MCI) MCI First American Classic (Nashville, Tenn.)
(LPI) Lady Panthers Invitational
(BET) Big East Tournament
(NWIT) National Women's Invitational Tournament (Amarillo, TX)
Total Points (2,230-Pitt; 2,077-opponents)

1994-95

RECORD: 17-11 ■ BIG EAST RECORD: 10-8
HEAD COACH: Kirk Bruce

DATE	OPPONENT	W/L	SCORE
11-25	Arkansas (UNLV)	L	75-76
11-26	TX-Arlington (UNLV)	W	74-64
11-30	@ Duquesne	W	74-71
12-4	Penn State	L	55-66
12-7	@ Syracuse •	W	75-63
12-17	@ Robert Morris	W	59-54
12-20	St. Francis (Pa.)	W	82-60
12-29	Niagara (LPI)	W	86-70
12-30	Xavier (LPI)	W	75-63
1-2	@ Connecticut •	L	67-100
1-4	St. John's •	W	83-65
1-7	Miami •	W	73-61
1-11	@ Seton Hall •	L	57-73
1-14	Boston College •	W	71-63
1-18	Providence •	W	78-51
1-21	@ Villanova •	L	62-63
1-25	@ Georgetown •	W	70-63
1-28	Seton Hall •	L	53-58
2-1	@ Miami •	L	50-54
2-4	@ St. John's •	L	57-82
2-8	Georgetown •	W	80-71
2-11	@ Boston College •	L	53-69
2-16	Connecticut •	L	43-71
2-18	@ Providence •	W	76-72
2-22	Syracuse •	W	70-67
2-25	Villanova •	W	49-44
3-4	St. John's (BET)	W	73-67
3-5	Connecticut (BET)	L	63-95

• Big East Conference game
(UNLV) 7-UP Desert Classic (Las Vegas, NV)
(LPI) Lady Panthers Invitational
(BET) Big East Tournament
Total points (1,883-Pitt; 1,876-opponents)

1995-96

RECORD: 6-24 ■ BIG EAST RECORD: 3-15
HEAD COACH: Kirk Bruce

DATE	OPPONENT	W/L	SCORE
11-15	@ Ohio State ••	L	50-85
11-25	@ Virginia	L	56-103
11-29	Duquesne (CA)	L	53-55
12-2	Robert Morris	W	80-51
12-3	Rhode Island (LPI)	L	66-69
12-6	@ Penn State	L	56-77
12-9	Providence •	L	69-73ot
12-18	@ St. Francis (Pa.)	L	51-81
12-22	Miami •	L	63-73
12-29	@ San Diego State	L	69-83
12-31	@ San Diego	L	58-61
1-4	@ West Virginia •	L	65-73
1-6	@ Syracuse •	L	61-72
1-10	St. John's •	L	54-57
1-13	@ Villanova •	L	64-83
1-17	@ Georgetown •	W	80-74
1-20	Boston College •	W	72-69
1-24	Villanova •	L	55-71
1-27	@ Connecticut •	L	52-91
1-31	West Virginia •	W	82-79
2-7	@ Notre Dame •	L	51-90
2-11	@ Rutgers •	L	57-63
2-14	Syracuse •	L	60-71
2-17	Notre Dame •	L	51-89
2-21	@ Providence •	L	65-90
2-24	@ Seton Hall •	L	71-82
2-26	Rutgers •	L	48-68
3-2	Miami (BET)	W	52-49
3-3	Villanova (BET)	W	59-57
3-4	@ Connecticut (BET)	L	51-83

• Big East Conference game
•• Preseason WNIT (Columbus, OH)
(CA) Civic Arena
(LPI) Lady Panthers Invitational
(BET) Big East Tournament
Total points (1,819-Pitt; 2,222-opponent)

1996-97

RECORD: 8-22 ■ BIG EAST RECORD: 3-15
HEAD COACH: Kirk Bruce

DATE	OPPONENT	W/L	SCORE
11-22	Virginia	L	55-64
11-26	@ Robert Morris	W	68-64
11-29	@ Hawaii (WC)	L	34-65
11-30	vs. Virginia Tech (WC)	W	72-63
12-1	vs. Miami (OH) (WC)	L	62-70
12-4	@ St. Francis (PA)	W	65-44
12-7	Connecticut •	L	51-78
12-15	Penn State	L	44-66
12-18	Ohio State	L	54-66
12-21	Duquesne (CA)	W	74-59
12-28	Siena (LPI)	L	61-62
12-29	Coppin State (LPI)	W	81-35
1-2	@ St. John's •	W	50-46

ALL EYES ARE ON PITT

PITT

YEAR-BY-YEAR RESULTS

1-4	Seton Hall •	L	62-73
1-6	Miami •	W	64-59
1-9	@ Georgetown •	L	67-74ot
1-12	Syracuse •	L	70-78
1-15	@ Boston College •	L	66-70
1-18	@ Notre Dame •	L	49-65
1-22	Providence •	L	65-78
1-29	@ Villanova •	L	40-54
2-1	@ Rutgers •	L	53-59
2-5	Georgetown •	L	67-84
2-9	West Virginia •	L	86-95
2-12	@ Miami •	L	61-89
2-15	@ Seton Hall •	W	56-54
2-19	@ Connecticut •	L	71-103
2-22	Boston College •	L	59-84
2-25	St. John's •	L	54-66
3-1	vs. Miami (BET)	L	50-64

• Big East Conference game
 (WC) Wahine Classic Tournament (Honolulu, HI)
 (CA) Civic Arena
 (LPI) Lady Panthers Invitational
 (BET) Big East Tournament
 Total points (1,811-Pitt; 2,031-opponents)

1997-98

RECORD: 6-21 ■ BIG EAST RECORD: 3-15
HEAD COACH: Kirk Bruce

DATE	OPPONENT	W/L	SCORE
11-21	Robert Morris	W	62-44
11-25	St. Francis (Pa.)	L	63-65
11-29	Morgan State (LPI)	W	55-43
11-30	Richmond (LPI)	L	71-85
12-3	@ Syracuse •	L	70-72
12-7	Villanova •	L	57-64
12-14	@ Penn State	L	64-81
12-27	@ Florida Int'l (FIU)	L	65-80
12-28	Monmouth (FIU)	W	61-49
12-31	Notre Dame •	L	46-66
1-3	@ Providence •	L	70-75
1-6	Rutgers •	W	66-56
1-8	@ West Virginia •	L	50-65
1-14	Connecticut •	L	46-83
1-17	Seton Hall •	L	62-72
1-21	@ Boston College •	L	64-75
1-24	@ Miami •	L	55-72
1-27	@ St. John's •	L	57-67
1-31	West Virginia •	L	61-86
2-3	Georgetown •	L	56-72
2-5	Duquesne (CA)	L	62-68
2-7	@ Villanova •	L	42-48
2-11	Syracuse •	W	58-49
2-15	@ Notre Dame •	L	60-75
2-18	@ Rutgers •	L	56-70
2-21	Providence •	W	70-54
2-28	Villanova (BET)	L	51-56

• Big East Conference game
 (LPI) Lady Panthers Invitational
 (FIU) Florida International Tournament (Miami, FL)
 (CA) Civic Arena
 (BET) Big East Tournament
 Total points (1,600-Pitt; 1,792-opponents)

1998-99

RECORD: 8-19 ■ BIG EAST RECORD: 3-15
HEAD COACH: Traci Waites

DATE	OPPONENT	W/L	SCORE
11-14	Robert Morris #	W	89-49
11-15	Miami (OH) #	W	75-56
11-18	Penn State	W	49-46
11-24	@ Richmond	W	69-66
12-2	@ Ohio State	L	40-75
12-4	@ Duquesne	L	58-65
12-9	Seton Hall •	W	55-46
12-20	@ California %	L	35-40
12-21	vs. Wake Forest %	W	53-46
1-2	@ Miami •	L	60-75
1-5	@ St. John's •	L	58-68
1-7	Connecticut •	L	52-106
1-10	Miami •	W	63-61
1-13	@ Georgetown •	L	61-80
1-16	Notre Dame •	L	72-81
1-20	St. John's •	W	75-58
1-24	@ West Virginia •	L	57-83
1-27	Villanova •	L	45-61
1-31	@ Connecticut •	L	43-79
2-3	Rutgers •	L	54-65
2-7	@ Syracuse •	L	69-70
2-10	@ Seton Hall •	L	53-62
2-13	Boston College •	L	66-72
2-16	Georgetown •	L	71-76
2-20	@ Providence •	L	71-91
2-23	@ Boston College •	L	66-72
2-27	Georgetown (BET)	L	52-70

• Big East Conference game
 # Pittsburgh Panther Invitational
 % Oakland Tribune Classic (Oakland, CA)
 (BET) Big East Tournament
 Total points (1,610-Pitt; 1,833-opponents)

1999-2000

RECORD: 16-13 ■ BIG EAST RECORD: 7-9
HEAD COACH: Traci Waites

DATE	OPPONENT	W/L	SCORE
11-21	Lafayette	W	80-43
11-24	@ Robert Morris	W	63-45
11-28	@ Cincinnati	W	58-55
12-1	Kent State	L	68-76
12-4	Ohio	W	71-60
12-8	@ Rutgers •	L	52-58
12-11	@ Hampton	W	86-65
12-18	Youngstown State	W	67-51
12-21	@ Penn State	L	56-79
12-29	Campbell (GT)	W	70-60
12-30	Georgia Tech (GT)	W	75-69
1-1	Duquesne	W	62-57ot
1-5	St. John's •	W	64-57

1-8	West Virginia •	W	74-54
1-12	@ Providence •	L	76-77
1-15	@ Connecticut •	L	36-88
1-18	Notre Dame •	L	53-67
1-25	Syracuse •	W	80-66
1-29	@ Boston College •	L	54-85
2-2	@ St. John's •	L	47-56
2-5	Providence •	W	63-41
2-9	@ Notre Dame •	L	74-81
2-16	Seton Hall •	W	84-56
2-20	Boston College •	L	52-66
2-23	@ Villanova •	W	64-62
2-26	Georgetown •	W	77-66
2-29	@ Miami •	L	60-80
3-4	St. John's (BET)	L	62-75
3-16	Cincinnati (WNIT)	L	60-76

• Big East Conference game
 (GT) Georgia Tech/Atlanta Marriott Invitational
 (BET) Big East Tournament
 (WNIT) Women's National Invitational Tournament
 Total Points (1,888-Pitt; 1,871-opponents)

2000-01

RECORD: 9-18 ■ BIG EAST RECORD: 3-13
HEAD COACH: Traci Waites

DATE	OPPONENT	W/L	SCORE
11-18	Sacred Heart	W	68-58
11-22	Robert Morris	W	81-49
11-25	@ Kent State	L	67-77ot
11-29	@ Duquesne	L	59-67
12-2	@ Ohio	W	88-79
12-6	@ West Virginia •	L	58-65
12-9	Delaware State	W	65-36
12-16	Penn State	L	62-84
12-19	@ Youngstown State	W	86-67
12-21	Maryland-Eastern Shore	W	77-34
12-28	@ UC-Irvine	L	70-74
12-30	@ Loyola Marymount	L	57-74
1-2	Providence •	W	68-53
1-6	@ Syracuse •	L	55-70
1-10	@ Seton Hall •	L	60-62
1-13	West Virginia •	W	75-67ot
1-20	Connecticut •	L	43-83
1-24	Georgetown •	L	56-76
1-27	@ St. John's •	L	33-38
1-30	Miami •	W	84-74
2-4	Rutgers •	L	61-69
2-7	@ Notre Dame •	L	58-72
2-11	@ Virginia Tech •	L	50-86
2-14	Villanova •	L	44-73
2-17	@ Miami •	L	69-96
2-24	@ Boston College •	L	63-65ot
2-27	Notre Dame •	L	63-82

• Big East Conference game
 Total Points (1,720-Pitt; 1830-opponents)

ALL EYES ARE ON PITT



YEAR-BY-YEAR RESULTS

2001-02

RECORD: 8-19 ■ **BIG EAST RECORD:** 3-13
HEAD COACH: Traci Waites

DATE	OPPONENT	W/L	SCORE
11-16	William & Mary	L	72-77
11-20	Bucknell	L	57-58
11-24	American	W	84-60
11-27	@ Robert Morris	W	88-53
11-30	vs. Wisconsin ••	L	75-92
12-2	@ Arizona ••	W	81-80
12-5	Virginia Tech •	L	64-83
12-8	Duquesne	L	54-63
12-16	@ Penn State	L	63-78
12-20	vs. Mississippi State •••	L	86-88
12-22	vs. NC State •••	W	82-65
12-30	St. Francis (Pa.)	W	81-71
1-2	@ Connecticut •	L	43-112
1-5	@ Georgetown •	W	63-61
1-12	Boston College •	L	57-81
1-15	@ Rutgers •	L	70-82
1-19	@ West Virginia •	L	63-80
1-23	Georgetown •	L	56-73
1-26	Syracuse •	L	71-75
2-2	@ Miami •	L	61-77
2-5	Notre Dame •	L	56-68
2-9	St. John's •	W	77-45
2-13	@ Villanova •	L	59-83
2-16	@ Boston College •	L	37-64
2-19	Rutgers •	L	59-60
2-23	Seton Hall •	W	68-53
2-26	@ Providence •	L	77-91

• Big East Conference game
•• Arizona Basketball Classic (Tucson, Ariz.)
••• Torneo Cancun de Basquetbol (Cancun, Mexico)
Total Points (1,804-Pitt; 1,973-opponents)

2002-03

RECORD: 12-16 ■ **BIG EAST RECORD:** 4-12
HEAD COACH: Traci Waites

DATE	OPPONENT	W/L	SCORE
11-22	Robert Morris	W	90-51
11-25	Furman	W	75-45
11-27	@ St. Francis (Pa.)	W	70-61
12-3	@ Duquesne	L	60-62
12-6	vs. UNC-Wilmington ••	L	59-79
12-7	@ Florida Atlantic ••	W	101-87
12-14	Penn State	W	92-88ot
12-17	Eastern Kentucky	W	78-68
12-21	@ Xavier	L	65-82
12-29	Norfolk State	W	104-78
12-31	Howard	W	94-75
1-4	@ Seton Hall •	L	54-59
1-11	Providence •	L	77-80
1-15	@ Virginia Tech •	L	53-61
1-18	@ St. John's •	W	75-51
1-22	Miami •	L	76-79
1-25	Connecticut •	L	55-76
1-29	@ Georgetown •	W	91-72
2-1	St. John's •	L	66-69
2-8	@ Providence •	L	54-57
2-11	Villanova •	L	47-63

2-16	@ Rutgers •	L	53-67
2-19	West Virginia •	W	67-61
2-22	Boston College •	L	52-78
2-26	@ Notre Dame •	L	69-77
3-1	@ Syracuse •	L	61-71
3-4	Seton Hall •	W	57-54
3-8	vs. Notre Dame (BET)	L	65-73

• Big East Conference game
•• Radisson Suites Roundball Classic (Boca Raton, Fla.)
(BET) Big East Tournament
Total Points (1,960-Pitt; 1,924-opponents)

2003-04

RECORD: 6-20 ■ **BIG EAST RECORD:** 2-14
HEAD COACH: Agnus Berenato

DATE	OPPONENT	W/L	SCORE
11-25	Coppin State	L	61-75
11-28	Central Conn. State	W	75-59
12-3	Duquesne	L	80-92
12-6	Hartford	L	54-60
12-14	@ Penn State	L	44-96
12-17	@ Norfolk State	W	64-44
12-19	@ Robert Morris	W	61-47
12-21	Clemson	L	47-62
12-28	Xavier	L	48-72
12-31	Fordham	W	62-48
1-3	@ West Virginia •	L	58-65
1-7	Syracuse •	L	51-71
1-10	Providence •	W	64-51
1-14	@ Seton Hall •	W	61-56
1-17	@ Miami •	L	68-77
1-21	Virginia Tech •	L	57-67
1-24	@ St. John's •	L	72-83
1-31	West Virginia •	L	36-56
2-5	@ Boston College •	L	44-79
2-8	@ Villanova •	L	45-75
2-11	Rutgers •	L	61-75
2-14	Georgetown •	L	61-72
2-17	@ Connecticut •	L	42-97
2-21	Notre Dame •	L	68-72
2-28	@ Virginia Tech •	L	55-85
3-2	Villanova •	L	45-56

• Big East Conference game
Total Points (1,484-Pitt; 1,792-opponents)

2004-05

RECORD: 13-15 ■ **BIG EAST RECORD:** 5-11
HEAD COACH: Agnus Berenato

DATE	OPPONENT	W/L	SCORE
11-23	@ North Carolina A&T	W	86-71
11-26	vs. South Carolina State ••	W	73-45
11-27	@ UNC Greensboro ••	W	62-55
12-1	Robert Morris	W	78-59
12-3	vs. Long Beach State •••	W	64-62
12-4	@ Stony Brook •••	W	89-86
12-7	@ Duquesne	L	71-82
12-9	Penn State	L	79-84ot
12-11	@ Clemson	L	38-51
12-28	@ St. Francis (NY)	W	88-62
12-30	@ Fordham	W	58-51
1-2	@ Syracuse •	W	63-57

1-4	St. John's •	L	57-60
1-11	@ Rutgers •	L	41-68
1-16	Syracuse •	L	55-68
1-19	@ Seton Hall •	W	62-59
1-22	@ Georgetown •	W	85-81
1-26	Connecticut •	L	53-89
1-29	@ Boston College •	L	55-72
2-2	Villanova •	L	49-70
2-5	Notre Dame •	L	47-75
2-12	@ St. John's •	L	39-49
2-16	West Virginia •	L	55-61
2-19	Providence •	W	63-47
2-22	@ Connecticut •	L	49-97
2-25	Rutgers •	L	42-63
2-28	@ Providence •	W	80-43
3-5	vs. West Virginia (BET)	L	68-77

• Big East Conference game
•• UNC Greensboro Tournament (Greensboro, N.C.)
••• Stony Brook Tournament (Stony Brook, N.Y.)
(BET) Big East Tournament
Total Points (1,749-Pitt; 1,844-opponents)

2005-06

RECORD: 22-11 ■ **BIG EAST RECORD:** 9-7
HEAD COACH: Agnus Berenato

DATE	OPPONENT	W/L	SCORE
11-18	vs. William & Mary	W	76-49
11-19	at Vermont	W	70-49
11-22	Akron	W	91-46
11-26	Towson••	W	69-50
11-27	Missouri••	L	60-69
11-30	Duquesne	W	82-69
12-2	at Penn State	L	60-69
12-6	at Robert Morris	W	66-36
12-8	Syracuse	W	67-55
12-19	at Pepperdine	W	79-64
12-22	at San Diego State	W	78-56
12-30	St. Bonaventure	W	68-55
1-3	at DePaul	L	75-81
1-8	South Florida	W	66-64
1-11	at St. John's	L	55-72
1-14	Providence	W	75-65
1-18	at Marquette	L	62-71
1-21	Connecticut	L	54-65
1-28	at Villanova	W	59-56
2-1	Georgetown	W	79-62
2-4	at Cincinnati	W	64-63
2-8	Louisville	L	63-71
2-11	at South Florida	W	60-58
2-14	Seton Hall	W	58-56
2-19	at West Virginia	W	62-58
2-25	Rutgers	L	50-65
2-28	at Notre Dame	L	65-72
3-4	vs. Cincinnati (BEC)	W	77-62
3-5	vs. DePaul (BEC)	L	46-69
3-18	Delaware•••	W	64-57
3-22	Mississippi•••	W	85-76
3-24	Virginia•••	W	68-58
3-27	at Marquette•••	L	64-77

• Big East Conference game
•• Pitt Thanksgiving Classic
••• WNIT game
(BET) Big East Tournament
Total Points (2,217-Pitt; 2,045-opponents)

ALL EYES ARE ON PITT

MISCELLANEOUS RECORDS

OVERTIME RECORDS

DATE	OPPONENT	RESULT	SCORE
1-20-80	@ Eastern Michigan	L	79-74
12-6-80	DePaul	W	85-84
12-31-82	Miami, Fla.	L	79-75 (2 OT)
2-2-83	Cleveland State	W	75-68
1-7-84	Villanova	W	71-68
1-20-84	@ South Carolina State	W	73-67
12-22-84	@ Youngstown State	L	86-84
1-2-85	@ Providence	L	71-69 (2 OT)
1-4-86	@ Seton Hall	W	75-73
2-25-86	Marshall	W	78-75
2-2-88	@ Robert Morris	W	83-82
2-6-88	Boston College	L	75-67
2-24-90	Connecticut	L	82-80
2-16-94	Villanova	L	67-65
3-24-94	vs. Gonzaga •	W	89-77
12-9-95	Providence	L	73-69
1-9-97	@ Georgetown	L	74-67
1-1-00	Duquesne	W	62-57
11-25-00	@ Kent State	L	77-67
1-13-01	West Virginia	W	75-67
2-24-01	@ Boston College	L	65-63
12-14-02	Penn State	W	92-88
12-9-04	Penn State	L	84-79

• NWIT (National Women's Invitational Tournament - Amarillo, Texas)

ALL-TIME RECORD: 11-12

ALL-TIME RECORD IN AWAY GAMES: 3-6

ALL-TIME RECORD IN HOME GAMES: 7-6

ALL-TIME RECORD IN NEUTRAL GAMES: 1-0

BIG EAST OPENERS

YEAR	OPPONENT	RESULT	SCORE
1982-83	St. John's	L	69-58
1983-84	Villanova	W	71-68 (OT)
1984-85	Georgetown	W	69-68
1985-86	@ Providence	L	88-67
1986-87	Georgetown	L	67-66
1987-88	@ Providence	L	86-78
1988-89	@ Georgetown	W	70-69
1989-90	@ Providence	L	98-74
1990-91	Georgetown	W	85-65
1991-92	@ Providence	L	109-90
1992-93	Providence	W	81-67
1993-94	@ Villanova	W	70-63
1994-95	@ Syracuse	W	75-63
1995-96	Providence	L	73-69 (OT)
1996-97	Connecticut	L	78-51
1997-98	@ Syracuse	L	72-70
1998-99	Seton Hall	W	55-46
1999-00	@ Rutgers	L	58-52
2000-01	@ West Virginia	L	65-58
2001-02	Virginia Tech	L	83-64
2002-03	@ Seton Hall	L	59-54
2003-04	@ West Virginia	L	65-58
2004-05	@ Syracuse	W	63-57
2005-06	Syracuse	W	67-55

OVERALL RECORD: 10-14



SEASON OPENERS

YEAR	OPPONENT	RESULT	SCORE
1974	Duquesne (1)	W	91-32
1975	IUP (1)	W	109-45
1976	East Stroudsburg (1)	W	91-56
1977	Temple (1)	W	77-40
1978	Mississippi (2)	L	78-61
1979	Morehead State (3)	L	55-54
1980	@ Northern Ky.	W	106-72
1981	Fairmont State	W	65-29
1982	@ Fairmont State	W	79-59
1983	Fairmont State	W	100-55
1984	St. Vincent	W	102-69
1985	@ St. Vincent	W	75-64
1986	American	L	61-59
1987	Missouri-KC (4)	W	81-75
1988	Eastern Kentucky	L	82-79
1989	Cleveland State (5)	W	77-73
1990	St. Francis (Pa.)	W	66-46
1991	George Mason (6)	W	73-68
1992	@ Duquesne	W	80-67
1993	Duquesne	W	66-50
1994	Arkansas (4)	L	76-75
1995	@ Ohio State	L	85-50
1996	Virginia	L	64-55
1997	Robert Morris	W	62-44
1998	Robert Morris (7)	W	89-49
1999	Lafayette	W	80-43
2000	Sacred Heart	W	68-58
2001	William & Mary	L	77-72
2002	Robert Morris	W	90-51
2003	Coppin State	L	75-61
2004	@ North Carolina A&T	W	86-71
2005	vs. William & Mary (8)	W	76-49

- (1) Pitt Tournament
- (2) Tennessee Tech Tip-Off Tournament (Cookeville, TN)
- (3) Bearcat Classic (Cincinnati, OH)
- (4) 7-UP Desert Classic (Las Vegas, NV)
- (5) Lady Panther Invitational
- (6) Red Flash Classic (Loretto, PA)
- (7) Pittsburgh Panther Invitational
- (8) Vermont Bank North Classic

OVERALL RECORD: 23-9

HOME OPENERS

YEAR	OPPONENT	RESULT	SCORE
1974	Duquesne (1)	W	91-32
1975	IUP (1)	W	109-45
1976	East Stroudsburg (1)	W	91-56
1977	Temple (1)	W	77-40
1978	Morris Harvey	W	100-70
1979	Northern Kentucky	W	80-55
1980	Youngstown State (1)	W	80-62
1981	Fairmont State	W	65-29
1982	Ohio	W	98-78
1983	Fairmont State	W	100-55
1984	St. Vincent	W	102-69
1985	West Virginia	L	68-64
1986	American	L	61-59
1987	Penn State	L	71-73
1988	Eastern Kentucky (2)	L	82-79
1989	Cleveland State (2)	W	77-73
1990	St. Francis (Pa.)	W	66-46
1991	Duquesne (2)	W	78-74
1992	Iowa	L	70-59
1993	Duquesne	W	66-50
1994	Penn State	L	66-55
1995	Duquesne (3)	L	55-53
1996	Virginia	L	64-55
1997	Robert Morris	W	62-44
1998	Robert Morris (4)	W	89-49
1999	Lafayette	W	80-43
2000	Sacred Heart	W	68-58
2001	William & Mary	L	77-72
2002	Robert Morris	W	90-51
2003	Coppin State	L	75-61
2004	Robert Morris	W	78-59
2005	Akron	W	91-46

- (1) Pitt Tournament
- (2) Lady Panthers Invitational
- (3) Played at the Civic Arena
- (4) Pittsburgh Panther Invitational

OVERALL RECORD: 22-10

100-POINT GAMES

DATE	OPPONENT	RESULT	SCORE
12-12-75	IUP	W	109-45
3-12-76	Kean	W	109-72
12-15-76	@ Mercer	W	108-100
1-22-77	C.C.A.C.	W	112-25
1-15-78	William Patterson	W	100-56
11-27-78	Morris Harvey	W	100-70
11-22-80	@ Northern Kentucky	W	106-72
3-27-81	Baylor •	W	101-81
11-22-81	Niagara	W	100-61
12-5-81	Bowie State ••	W	112-62
11-22-83	Fairmont State	W	100-55
1-24-84	St. Vincent	W	102-69
12-6-88	Kent State	W	110-82
2-8-89	@ Providence	L	105-123
12-18-90	Kent State	W	111-97
12-7-02	@ Florida Atlantic	W	101-87
12-29-02	Norfolk State	W	104-78

- NWIT (National Women's Invitational Tournament)
- Pitt Tournament

OVERALL RECORD: 16-1

ALL EYES ARE ON PITT

ALL-TIME ROSTER

A

Alexander, Autumn	1999-00
Allen, Jessica	2002-05
Anderson, Rita	1987-90
Andrews, Jamie	1974-75
Arent, Lori	1980-81
Aughburns, Gail	1978-82

B

Baker, Diedra	1987-88
Baker, Sandy	1988-91
Balich, Alecia	1995-99
Barkley, Celeste	1999-01
Barr, Pam (MGR)	1982-85
Battistta, Lynn (MGR)	1978-79
Becher, Denise	1987-89
Blanton, LaTonya	1997-99
Bolfert, Tressa	1992-96
Brown, Jennifer	2003-05
Brown, Maddy	2005-06
Bruce, Jennifer	1981-85
Burkholder, Leann	1986-88
Burns, Michael (MGR)	1991-93
Byrd, Shaunda	1985-89

C

Callan, Julie	1983-84
Campbell, Jackie	1998-02
Christie, Kim (MGR)	1986-87
Cillo, Roberta (MGR)	1982-84
Colabrese, Jill	1990-94
Collins, Stephanie	1981-85
Conway, Jan	1975-76
Cook, Tanisha	1998-99
Cooper, Rita (MGR)	1987-88
Coulter, Bev (MGR)	1975-76
Coyne, Sharon	1974-75

D

Daniels, LaRochelle	1981-82
Diehl, Leslie	1975-76
DiGiacomo, Cindy	1975-76
DiVirgilio, Netty	1974-75
DiVirgilio, Netty (MGR)	1975-78
Dolby, Lori	1980-81
Dorogy, Mary Beth	1974-75
Duck, Sophia (MGR)	2000-03
Dugan, Peggy	1976-80
Dugan, Carol	1978-82
Dunham, Luanne (MGR)	1974-76
Durham, LaTonya	1995-96

E

Earp, Shavon	2002-03
Economos, Stewart (MGR)	1979-80
Edmonds, Lionel (MGR)	2004-Pres.
Elder, Dana	1975-79
Evans, Tracy	1978-79

F

Falvey, Susan	1985-89
Fessler, Lisa	1989-93
Fingers, Tiffany	1989-93
Ford, Jenean	2000-01
Fornadel, Julie	1991-93, '94-96
Fournier, Jackie	2000
Frohnerath, Cindy (MGR)	1974-76
Fry, Robin	1975-79
Fubio, Lisa	1983-85

G

Gannis, Kim	1982-86
Gannon, Kathy	1979-81
George, Pam	1982-83
Gibbs, Ronda	1981-83
Gilhooley, Ellen	1981-85
Greene, Sharon	1980-81
Greenwalt, Kim (MGR)	1980-82
Griffiths, Cindy	1982-83
Guzman, Jo Jo	1994-97

H

Halesworth, Valerie	1984-87
Harguth, Haley	2001-03
Histed, Katie	2002-05
Holman, Amy	1985-89
Holmes, Holly	1987-89
Howard, Latia	1993-98
Huemrich, Jonna	1990-94
Hughes, Brooke	2003-06
Hunter, Tamica	1996-99
Hurt, Connie	1987-91
Hyman, Brooke	1998-99

J

Johnson, Lorri	1987-91
Jones, Debbie	1974-76
Joyce, Jenine	1990-91, '92-95

K

Kally, Kathy (MGR)	1977-78
Kantner, Dee Dee	1979-80
Katkowski, Michelle	1996-00
Kelleher, Jennifer	2000-01
Kincaid, Latoya	2002-04
Klobchar, Mary Ellen	1974-75
Krueger, McKenzie	1996-98
Kosciolek, Ann Marie	1976-77
Koziol, Susan	1980-81
Kunich, Amy	2001-05

L

Labach, Nancy	1976-77
Larkin, Bridget	2002-05
Lawrence, LaTonya	1996-00
Lesnick, Linda	1975-78
Lewis, Debbie	1977-81
Ligo, Sue (MGR)	1980-81
Lim, Karlyle	2004-Pres.
Loeffler, Kit	1975-79
Long, Tabatha	1985-89
Love, Bettina	1999-02
Love, Lynn	1979-83

M

Mack, Whitney	1987-91
Maloy, Erin	1990-94
Mankowski, Melissa (MGR)	1989-90
Marano, Angie (MGR)	1975-76
Maser, Joan	1975-77
Matarazzi, Becky	1976-77
Maziarz, Rebecca	1981-85
McCallister, Melanie	1979-81
McConnell, Maureen	1989-91
McElhinny, Jill	1989-93
Miklasevich, Pam	1979-83
Montesano, Gina	1995-00
Moore, Stacy	2002-04
Morris, Allisha	2001-05
Morris, Nickeia	1996-00

Morton, Carol	1991-95
Miles, Katina	1993-94
Miller, Carolyn	1990-94
Miller, Erin	1993-95
Murray, Debra	1977-79
Myers, Lynn (MGR)	1974-76

N

Nelson, Kellie	1995-96
Novosel, Pam	1983-87

P

Paczkowski, Kathy	1976-80
Paul, Patricia	1983-87
Petho, Stephanie	1992-96
Piper, Laura (MGR)	2004-05
Plake, Jane	1983-87
Plank, Renee (MGR)	1974-75
Polignone, Debbie (MGR)	1987-88

R

Randolph, Wanda	1976-79
Ransom, Turia	1989-93
Raymond, Kim	1974-78
Rehm, Anne	1978-80
Roma, Renee	1981-83
Rodriguez, Rita	1977-79
Ryndycz, Jessica	2000-02

S

Schneider, Margie	1974-75
Selwyn, Laine	1999-03
Senkowski, Mimi	1975-78
Senneca, Kelly	1993-97
Shaffer, Carolyn	1980-81
Sheerer, Sally	1984-88
Shifren, Sue (MGR)	1983-84
Shingler, Jennifer	1986-90
Sholokhova, Vika	2004-05
Siedel, Geri	1974-75

Sitlinger, Jill	1985-89
Stewart, Brooke	1999-03
Stewart, Xenia	2005-Pres.
Stripling, Stephanie	1977-79
Stufflet, Sheila	2000-04
Szramowski, Kathy	1974-76
Swain, Robyn	1999-00

T

Tafen, Sylvie	2005-Pres.
Tarasi, Beth	1980-82
Taylor, Cheron	2002-06
Taylor, Danielle	2003-Pres.
Thompson, Melissa	1993-97
Threatt, Karen	1986-90
Tirik, Kim	1982-86
Toney, Monique	1997-01
Tyner, Jennifer	1983-87

V

Vogt, Terri	1975-77
-------------	---------

W

Walker, Mercedes	2004-Pres.
Warren, Jaime	1994-96
Webb, Kortni	1995-99
Weber, Lisa (MGR)	1990-91
Welsh, Barb	1975-78
Welsh, Penny	1979-81
Whitworth, Nicole	1997-99
Wigham, Kim	1980-81
Williams, Dallas	1999-03
Winn, Mallorie	2004-Pres.
Wittenmyer, Mandy	1999-03
Woods, Farrah	1994-98

Z

Zaken, Diane	1974-76, '76-77, '78
Zellous, Shavonte	2004-Pres.
Ziamba, Anita	1974-75

PITTSBURGH ALL-TIME CAPTAINS

Mary Ellen Klobchar	1974-75
Debbie Jones	1975-76
Kim Raymond, Mimi Senkowski, Diane Zaken	1976-77
Robin Fry, Kim Raymond	1977-78
Robin Fry	1978-79
Peggy Dugan, Kathy Paczkowski	1979-80
Debbie Lewis, Carol Dugan	1980-81
Gail Aughburns, Carol Dugan, Debbie Lewis, Beth Tarasi	1981-82
Jennifer Bruce, Lynn Love, Pam Miklasevich	1982-83
Jennifer Bruce, Stephanie Collins, Lisa Fubio	1983-84
Jennifer Bruce, Stephanie Collins, Lisa Fubio	1984-85
Kim Gannis, Kim Tirik	1985-86
Jane Plake, Sally Sheerer	1986-87
Sally Sheerer, Jennifer Shingler	1987-88
Shaunda Byrd, Amy Holman, Jennifer Shingler	1988-89
Lorri Johnson, Jennifer Shingler	1989-90
Lorri Johnson, Whitney Mack	1990-91
Jill McElhinny, Turia Ransom	1991-92
Lisa Fessler, Jill McElhinny, Turia Ransom, Tiffany Fingers	1992-93
Jonna Huemrich, Jill Colabrese, Carol Morton	1993-94
Jenine Joyce, Carol Morton	1994-95
Stephanie Petho, Melissa Thompson	1995-96
Kelly Senneca, Melissa Thompson	1996-97
Gina Montesano, LaTonya Blanton	1997-98
None	1998-99
None	1999-00
None	2000-01
None	2001-02
None	2002-03
Latoya Kincaid, Stacy Moore, Sheila Stufflet	2003-04
Jennifer Brown, Amy Kunich, Cheron Taylor	2004-05
Cheron Taylor, Mercedes Walker, Mallorie Winn	2005-06

ALL EYES ARE ON PITT

The University of **PITTSBURGH**



2006-07 PITT PANTHERS WOMEN'S BASKETBALL. ALL EYES ARE ON PITT

THE UNIVERSITY OF PITTSBURGH

THE UNIVERSITY OF PITTSBURGH CAMPUS IS A PLACE OF DELIGHTFUL CONTRASTS: UNABASHEDLY URBAN, YET DOTTED WITH GARDENS AND TREES. SITUATED ON THE EDGE OF 456-ACRE WOODED SCHENLEY PARK, THE CAMPUS WEAVES IN AND OUT OF AN EXCITING SECTION OF CITY KNOWN AS OAKLAND. PITTSBURGH'S CULTURAL AND MEDICAL CENTER, OAKLAND IS HOME TO THE UNIVERSITY'S 132-ACRE MAIN CAMPUS THAT INCLUDES MORE THAN 90 ACADEMIC, RESEARCH, AND ADMINISTRATIVE BUILDINGS AND RESIDENCE HALLS.

ALL EYES ARE ON PITT



- Founded in a log cabin in 1787, Pitt is among the oldest institutions of higher education in the United States. The University has more than 225,000 alumni living in all 50 states and territories and 119 foreign countries.
- The 2005 *U.S. News and World Report* rankings rated the University of Pittsburgh's College of Business Administration in the top 10 percent of accredited U.S. business programs.
- Among the campus' most impressive attractions is the 42-story structure known as the Cathedral of Learning. The tallest academic building in the western world, the Gothic Revival skyscraper is home to several of the institution's classrooms and the famed 26 Nationality Classrooms authentically designed to depict ethnic art and culture.



- Among the new freshmen entering the University in 2004, 46 percent were in the top 10 percent of their high school graduating class and 96 percent were in the top two quintiles.
- Pitt's academic record is outstanding, rating among the leading national and international universities in the United States. Pitt offers 383 distinct degree programs. Its faculty includes many world-renowned scholars, researchers and innovators. A number of academic departments are rated at the top of their respective fields.



THE UNIVERSITY OF PITTSBURGH

■ At Pitt, an education can come to life.

Learning is not relegated to textbooks and chalkboards. An English writing major can put their studies to use by working at the student newspaper, *The Pitt News*. Students involved in the sciences can visit the Carnegie Science Center or the Allegheny Observatory. Business students can gain hands-on experience while interning with one of the many corporations headquartered downtown.



■ Along with its formal education, Pitt offers a wide range of over 230 clubs and organizations — spanning from auto racing to the pre-med society — to supplement a student's learning experience.

■ One of Pitt's most exciting advantages is its close proximity to downtown Pittsburgh, one of the nation's largest cities. Consistently ranked as one of the most liveable cities by various publications, Pittsburgh provides an abundance of opportunities for its students in career exploration from internships in *Fortune* 500 companies, clerkships and residencies in major law and medical facilities.



ALL EYES ARE ON PITT

25 WAYS PITT CHANGED THE WORLD

IN LARGE WAYS AND SMALL, THROUGH QUIRKY DISCOVERIES AND BOLD INNOVATION, PITT AND ITS PEOPLE HAVE ALTERED WHO WE ARE, HOW WE LIVE AND THE WAY WE WATCH FOOTBALL.

DISCOVERING GAPING HOLES OF NOTHINGNESS

Black holes are everywhere in space, but Pittsburgh physicist Ezra Newman is credited with discovering a certain type of black hole called Kerr-Newman.

VLADIMIR ZWORYKIN, FATHER OF TELEVISION

After receiving his PhD at Pittsburgh, the Russian-born Zworykin (Arts and Sciences '26) went on to pioneer research in photo-electric cells, culminating in three major patents: the television camera tube, the kinescope television receiver and the first color television system.

THE FATHER OF SOCIAL SECURITY

Abraham Epstein (Arts and Sciences '30) came to the United States from Russia in 1904. After graduation, he helped pen Pennsylvania's first pension bill and is credited with mobilizing public opinion in favor of the 1935 Social Security Act, which forever redefined our government's relationship with senior citizens.

THE FIRST AMERICAN NOVEL

Pitt founder Hugh Henry Brackenridge studied at the College of New Jersey at Princeton in the 1770s. There he wrote *Father Bombo's Pilgrimage to Mecca* (with classmate Philip Freneau) which became the first prose fiction novel published in the New World.

FIRST FOOTBALL TEAM TO WEAR NUMBERS ON THEIR JERSEYS

In 1908, Pittsburgh became the first football team to wear numbers on its jerseys, revolutionizing the way the world watches football.



FIRST VOICE ACROSS THE ATLANTIC (WE THINK)

Early in the twentieth century, University of Pittsburgh engineering professor Reginald Fessenden set up two experimental radio transmitting stations — one in Brant Rock, Massachusetts, the other in Machrihanish, Scotland. Adam Stein, Jr. (Engineering 1903) was asked by Fessenden to help with the Brant Rock station. It was there in 1906 that Stein was heard in Scotland, giving directions to a sub-station in Plymouth, Mass. — thus marking the first time a voice (rather than Morse code) was heard across the Atlantic by wireless radio.

WORLD'S FIRST ACADEMIC SKYSCRAPER

When Chancellor John Bowman first approached the board in 1924 with his idea of a 52-story building (later scaled back to 42) in the middle of an empty field, he was told it was “nonsense.” But Bowman prevailed, and Pittsburgh's famous Cathedral of Learning went up despite enormous engineering challenges, a daunting fund-raising campaign and a Great Depression.

FIRST (AND, WE HOPE ONLY) ACADEMIC HALL BUILT OVER AN ACTIVE COAL MINE FIRE

Until the Cathedral was finished in 1937, Alumni Hall was the campus' main academic building. The chosen site, however, had a major flaw. An active underground fire from an abandoned coal seam meant that workers spent as much time filling in smoke pits as they did laying brick and mortar. Recently rechristened as Eberly Hall, the building has survived more than 80 years without incident.

DESEGREGATING THE SUGAR BOWL

Before Georgia Tech played the Panthers in the 1956 Sugar Bowl, the governor of Georgia let it be known that Pittsburgh's standout defensive back Bobby Grier, who was black, might consider staying at home rather than break the bowl's traditional color line. Acting Chancellor Charles Nutting sent a four-word reply; “No Grier, no game.” Grier did play, and Pittsburgh lost 7-0, thanks to a controversial penalty against — you guessed it — Bobby Grier.

THE GENETIC REVOLUTION C/O HERB BOYER

One of the prime movers behind the genetic engineering revolution has been Herb Boyer (Arts and Sciences '63, '60), a pioneer in the field of recombinant DNA. In the early 1970s, Boyer and a colleague took the DNA from a toad and added it to a bacterium — a.k.a. Gene splicing. Boyer also co-founded Genentech, which has become one of the largest, most profitable and most prolific biotechnology firms in the world.

JONAS SALK'S POLIO VACCINE

Before April 1955, Polio was terrifying the world. One vaccine later, and the universe changed. What's lesser known however, is the role that the other researchers played in the discovery, including Salk's chief scientific colleague Julius Younger. GSPH epidemiologist William Hammon's work on the gamma globulin protein also helped pave the way for Salk's discovery.

FIRST FEMALE OFFICIAL IN THE NBA

In 1997, the National Basketball Association became the first professional sport to break the gender barrier when Violet Palmer and Dee Kantner (Engineering '82) were named to the referee ranks.

WORLD'S BUSIEST TRANSPLANT CENTER

Thanks to the transplant pioneer Tom Starzl and many others, UPMC has done more transplants — and more types of transplants — than any other hospital in the world. On average, UPMC performs one transplant every 18 hours. Pittsburgh doctors performed the city's first kidney transplant (1964) and the state's first heart transplant (1968), just to name a few of its many transplant milestones.

25 WAYS PITT CHANGED THE WORLD

FIRST HEAVIER-THAN-AIR
FLYING CRAFT

In 1896, Pitt professor Samuel Langley launched his aerodrome from a houseboat moored in the Potomac River — the first heavier-than-air craft to achieve free flight. Langley's first manned aircraft, however, hit a snag on the launch catapult and crashed. The aborted flight happened on Dec. 8, 1903, just nine days before the Wright Brothers made history.

WORLD'S FASTEST COMPUTER

Thanks to the computational acrobatics made possible by the Pittsburgh Supercomputing Center (PSC), researchers now believe that the Earth's core is made of a solid iron crystal, 1,500 miles across. Pitt is a partner at PSC, which has the most powerful academically based system in the country. The PSC is the first facility of its kind to utilize the CRAY T3E, a massively parallel supercomputer that enables researchers to produce large-scale research models to develop better drugs, improve weather forecasting and provide better views of the heart and body structures.

BEST COLLECTORS OF
EXTRATERRESTRIALS

Scientists have recently contemplated the possibility that water may have once existed on Mars, thus offering the prospect of life on the Red Planet. Whatever we learn about Mars is due in no small part to Pitt geologist William Cassidy. Cassidy's team made many trips to Antarctica to ferret out meteorites — shards and stones from the moon and the planets — and eventually built one of the world's largest collections of specimens, providing fertile ground for research into the early universe.

WRITING THE FIRST CZECH

The former Czechoslovakia has had an active political past, but the country's roots owe a debt to Pittsburgh. The "Pittsburgh Pact," signed in Pittsburgh in 1918, formed the basis for a unified and independent Czech and Slovak state.

WORLD'S FASTEST
(AND HIGHEST AND FARTHEST
AND STRONGEST)

Besides Jesse Owens' gold medals in Nazi Germany's 1936 Olympics, another American stood out, too — Pitt's John Woodruff, winner of

the gold medal in the 800-meter dash. Other Pitt Olympians include Herb Douglas (bronze medal, long jump, 1948 London), Dick Rydze (silver medal, 10-meter diving, 1972 Munich), Roger Kingdom (gold medal, 110-meter hurdles, 1984 Los Angeles and 1988 Seoul) and Marisa Pedulla (fourth in women's judo, 1996 Atlanta). Other notables include Lee McRae, holder of the world record for the 55-meter sprint; and 15-time All-American track star Trecia-Kaye Smith, NCAA record-holder in the triple jump.

HAVEN FOR ONE OF THE
WORLD'S GREAT ART FORGERIES

University benefactor Helen Frick once bought a pair of sculptures called Angel of the Annunciation and The Virgin Mary, credited to a fourteenth-century Sieneese artist. The true artist, however, was an Italian Mason, Alceo Dossena. Two unscrupulous Italian dealers commissioned the artist's work, then resold them as newly found originals. So fine was Dossena's work that not one expert caught the deceit. It was Dossena himself who, feeling cheated out of money, blew the whistle in 1928. The forgeries remain lovingly on display in the Frick Fine Arts courtyard.

FIRST CAMPUS WITH A
FIBER-OPTIC NETWORK

In 1985, Pittsburgh was the first university to install a campus-wide fiber-optic network that could carry voice, data and video transmissions along the same cable. Although the original computer hardware has been retired, the fiber-optic lines remain in place, the perfect transition to the new millennium.

OUT OF THIS WORLD:
THE ALLEGHENY OBSERVATORY

The observatory, located in Pittsburgh's Riverview Park, was developed in part by Pitt professor Samuel Langley and Acting Chancellor John Brashear. Through the years, the observatory has been responsible for many astronomical discoveries — the first accurate pictures of sun spots, for instance, and the discovery that Saturn's rings weren't solid.

CAN YOU SAY
"CHILD DEVELOPMENT?"

Pitt's child development program, especially its real-world lab at Arsenal School, was a mecca for developmental studies. Benjamin Spock was there. So was Erik Erikson and Margaret McFarland. They all shared a revolutionary principle: Children were not mere studies of influence à la Freud, nor were they B.F. Skinner's obedient stimulus-response machines. Instead, children were — and are — endlessly fascinating, unique individuals. Among the crowd at Arsenal was a certain seminary student who studied child development there — the late Mister Fred Rogers.

BIGGEST READERSHIP
AMONG SIX-YEAR-OLDS

See A. Sterl Artley (Education '34, '32, '30) write the *Fun with Dick and Jane* reading series for Scott, Foresman and Co. See millions of kids in the 1940s learning to read — all while using fewer than 50 words. See four out of five first-graders in America reading "Run, Dick, run!" See a textbook become an American icon.

I CAN "C" CLEARLY NOW

Vitamin C has received more positive press than any other vitamin. It's used for everything from fighting scurvy to preventing the common cold. It was Pitt's chemistry professor Charles Glen King who identified and later synthesized the vitamin in Pitt's chemistry department.

BIRTH OF A NERF

In 1970, Fred Cox (Art and Sciences '62), then a kicker for the Minnesota Vikings, was approached by his friend John Mattox with an idea for a children's backyard kicking game. There was only one problem: What to use for a ball? Unbeknownst to Cox and Mattox, Parker Brothers had been trying for several years to produce a football to complement its hugely popular foam Nerf ball. A partnership began. Since the product was introduced in 1972, more than 50 million have been sold. Placed end to end, they would stretch from Pittsburgh to Tokyo.

* This article first appeared in the June 1999 edition of *Pitt Magazine*.

ALL EYES ARE ON PITT

CHANCELLOR AND DISTINGUISHED SERVICE PROFESSOR OF LAW MARK A. NORDENBERG

Chancellor and Distinguished Service Professor of Law MARK A. NORDENBERG is Chief Executive Officer of the University of Pittsburgh, one of the nation's leading public research universities and one of the oldest institutions of higher learning west of the Allegheny Mountains.

Mark A. Nordenberg joined the law faculty of the University of Pittsburgh in 1977, with a nine-month appointment as a visiting assistant professor. He sometimes says that his greatest professional achievement is that he was invited to stay longer and has been given so many interesting assignments at Pitt. As a young professor, he was quickly promoted through the professorial ranks, and in 1994, he was elevated to the special faculty rank of Distinguished Service Professor of Law. His earlier administrative positions included service as Associate Dean, Interim Dean and Dean of the School of Law and Interim Provost of the University. The University's Board of Trustees elected him Interim Chancellor in 1995 and Chancellor in 1996.

Chancellor Nordenberg is an award-winning teacher. He was the initial recipient of the School of Law's Excellence-in-Teaching Award, which is now presented annually by the Law School's graduating class. He also was one of the first recipients of the Chancellor's Distinguished Teaching Award, which recognizes teaching excellence University-wide. His area of scholarly specialty can be broadly defined as civil litigation, and he has served as a member of both the U.S. Supreme Court's Advisory Committee on Civil Rules and the Pennsylvania Supreme Court's Civil Procedural Rules Committee.

Among many civic activities, Chancellor Nordenberg has served as co-chair of a legislative commission studying the problems of Pennsylvania's urban schools, chair of an oversight committee that developed an action plan for regional workforce development, chair of a record-setting United Way campaign, and chair of a committee examining issues of leadership and governance in the Pittsburgh Public Schools. He is founding Board chair or co-chair of the Pittsburgh Digital Greenhouse, the Pittsburgh Life Sciences Greenhouse, the Pittsburgh Robotics Foundry, and the Technology Collaborative. Among his many forms of recognition, Chancellor Nordenberg has been named Pittsburgh's Person of the Year by both *Vectors Pittsburgh* and *Pittsburgh* magazine.

This past year, Chancellor Nordenberg was honored with the 2006 Chief Executive Leadership Award from the Council for Advancement and Support of Education, District II. In accepting that award, he said that it really should be viewed as a special form of recognition for all that had been accomplished through the determined efforts of the "people of Pitt" — its faculty, staff, students, alumni and friends — over the course of recent years.

Through that team effort and under Chancellor Nordenberg's leadership, the University has

achieved new levels of quality and impact on virtually every front. To give just a few key examples, undergraduate applications have more than doubled, and the academic credentials of enrolled undergraduates have soared. Research expenditures also have risen dramatically — from about \$230 million to more than \$600 million annually, placing Pitt among the country's top universities in the size and quality of its research program.

However, many of the University's most important victories are the triumphs of high achieving individuals or the special forms of recognition and support won by programs of exceptional quality. Just in the past year, for example:

- Professor Thomas Starzl, Pitt's organ transplant pioneer, received the National Medal of Science, this country's top honor in science; Anil Gupta, distinguished professor of philosophy, was elected a member of the American Academy of Arts and Sciences; and Graham Hatful, chair of the department of biological sciences was awarded a \$2.1 million Howard Hughes Institute grant to support undergraduate research initiatives.
- Pitt undergraduates excelled in international and national competitions, with Justin Chalker winning a Rhodes Scholarship; Clayton Magill winning a Churchill Scholarship; Adam Idriess winning a Truman Scholarship; and both Margaret Bennewitz and Tanya Keenan winning Goldwater Scholarships. These very special awards not only are a tribute to the outstanding students who received them but also are a testament to the strength of Pitt's undergraduate programs and to its Honors College, in particular.
- Reflecting long-standing institutional strengths in international studies, all four of the University's area studies programs — Asian Studies, European Studies, Latin American Studies and Russian and East European Studies — as well as its International Business Center were re-designated National Resource Centers by the U.S. Department of Education.

During the past year, the University also continued to build physically, pushing forward with planned construction and renovation projects that have exceeded \$1 billion in value. Among the major projects completed in the past year were Pitt's third biomedical science tower, which will be home to more than 500 researchers and support staff and our newest hill-top residence hall, known as "Panther Hall," which will be home to more than 500 undergraduate students. The University also partnered in the creation of the recently-opened Schenley Plaza Park, which has been hailed as Oakland's "new town square."

Pitt's ongoing capital campaign has played a major role in fueling this broad-ranging institutional progress. As that campaign approached its billion



Chancellor Mark Nordenberg and wife Dr. Nikki Nordenberg with Bear.

dollar total ahead of schedule, the University's Board of Trustees, at its annual meeting this summer, doubled its goal to \$2 billion. In commenting on that action, Chancellor Nordenberg stated, "As we continue our determined climb even higher in the ranks of the country's finest research universities, we are competing with stronger and better-funded institutions, even as we are moving through difficult economic times. By again doubling our campaign goal — this time to \$2 billion — we are signaling our intention to take full advantage of our existing momentum and to attract the resources we will need to capture Pitt's full potential."

Quite clearly, those ambitions include capturing Pitt's full potential in intercollegiate athletics. Since the mid-1990s, Pitt's football team has built a record characterized by winning records, regular bowl appearances, top 25 rankings, and positive national attention. Recent years also have brought outstanding performances in other sports, including both men's and women's basketball. Chancellor Nordenberg, who has been a strong supporter of Pitt athletics, both within the University and through his leadership of the Big East Conference, believes that even more exciting times lie ahead and looks forward to sharing them with other devoted Panther fans.

Born in Duluth, Minnesota, Chancellor Nordenberg first moved to this area as a high school senior when his father was transferred to Pittsburgh by U.S. Steel. He is a graduate of North Allegheny High School, Thiel College and the University of Wisconsin Law School. He has been married for thirty-five years to Nikki Pirillo Nordenberg, who earned her doctoral degree at Pitt and maintains an active counseling practice. The Nordensbergs have three adult children — Erin, Carl and Michael. The newest and youngest member of the family is their dog, Bear.

ATHLETIC DIRECTOR JEFF LONG

JEFF LONG'S tenure at the University of Pittsburgh has coincided with an exciting new age for Pitt athletics. It's an age characterized by winning performances on the fields of play, high achievement in the classroom and bold initiatives in the areas of facilities, development and overall student-athlete welfare. "Pitt Pride" is at a high level, and for good reason.

With Long setting the pace, Pitt has established itself as one of the Big East Conference's — and the country's — upwardly mobile athletic programs.

Long was named Pitt's athletic director in May 2003. The initial three years of his tenure witnessed many significant milestones, achievements and initiatives designed to further enhance the Panthers' rising stature. Among them:

- In 2005, Pitt Athletics launched the "Quest for Excellence" campaign. The athletic department's "Quest" is focused on the enhancement of the Pitt student-athlete experience. It aims to increase endowed athletic scholarships, capital gifts for building and improvement projects and annual contributions for student-athlete scholarships. Just over one-third of the way into the campaign, nearly \$18 million has been raised to date.
- The unveiling of a sparkling new Olympic sports weight room in Fitzgerald Field House that greatly assists more than 300 student-athletes. Pitt also recently opened new training facilities for gymnastics and wrestling.
- The design of a new, yet familiar, uniform look — a block-style "PITT" logo that serves as the primary mark for each of the Panthers' 19 varsity teams. The logo is a nod to Pitt's historic tradition that maintains a style focused squarely on the future.
- A partnership with adidas that puts Pitt in an elite and exclusive group of schools nationwide. Each of the Panthers' 19 intercollegiate sports teams wear adidas shoes, uniforms and apparel, making Pitt one of the finest outfitted programs in the country.
- On the communications front, Long partnered Pitt with ISP Sports, a national leader in the collegiate sports marketing industry. Owning exclusive multi-media rights to Pitt Athletics, ISP is elevating the Panthers' program from local and regional markets to the national level. The monthly publication "Panther Eyes" was spawned from the ISP association and provides entertaining and insightful information for Pitt followers everywhere.
- Pitt continues to carry a high profile in one of the nation's largest media markets because of its radio partnership with Clear Channel Communications. Now entering its third year, the agreement has Pitt football and basketball simulcast on FM NewsTalk 104.7 (WPGF-FM) and Fox Sports Radio 970 (WBG-AM). With an

annually growing network of affiliates (more than doubled from two years ago), the Panthers enjoy unprecedented radio coverage. Significant expansion to pre- and postgame coverage for these sports has been a hit with the Panther Nation. Moreover, women's basketball games were carried by WBG-AM in 2005-06, marking the first time in the program's history it had a commercial flagship station.

- Also on the media front, Long helped initiate "Panthers Weekly," a popular television program produced by FSN Pittsburgh that shines the spotlight on Pitt's entire athletic scene.

The achievements have been impressive during the last three years. But, true to Long's style, Pitt is not resting in complacency. As a result, the future holds even more excitement.

Adding to the anticipation for this year is the fact that the University of Pittsburgh will serve as a host institution for the NCAA Women's Basketball Tournament for the first time ever. The event promises to be a boom for both the Pitt community and the Western Pennsylvania region as a whole.

Also, the Pitt athletic department continues to roll out various initiatives designed to enhance the total student — academically, athletically and socially. To achieve this end, Long and Pitt's Provost Office created the new position of career and life skills coordinator for student-athletes, which has greatly enhanced the athletic department's developmental and educational efforts.

In addition to his efforts on the Pitt front, Long is also very active on the Big East and national scene.

Long has emerged as a lead athletic director voice for the Big East as it relates to the Bowl Championship Series. The Big East remains a valued member of the BCS and, incidentally, the Panthers earned the league's automatic berth in 2004 and played in the Tostitos Fiesta Bowl.

He was appointed to serve as one of the Big East Conference's representatives on the 49-member NCAA Division I Management Council, which plays a vital role in legislative issues and oversees cabinets responsible for academic affairs, eligibility, compliance, championships and competition.

Long additionally was named to the Executive Committee of the Division I-A Athletic Directors' Association, an influential organization dedicated to the welfare and future success of student-athletes.

In 2004 he was appointed to the NCAA's Sports Wagering Task Force, a group formed after a national study commissioned by the NCAA revealed a disturbing frequency of sports wagering among student-athletes.

Long's accomplishments and high aspirations during his time at Pitt are not surprising considering his outstanding professional and personal pedigree. He is cut from the mold of winners and has worked in many of the country's highest-profile conferences, including the Big 12, Big Ten, Big East and Atlantic Coast Conference.

Prior to his Pitt appointment, Long served as the

senior associate athletic director at the University of Oklahoma for two-and-a-half years. He oversaw all external affairs, including development, marketing/promotions, licensing, media relations, ticket operations, radio/television and SoonerVision productions. He additionally was the primary administrator for football and men's basketball and the sport supervisor for baseball, wrestling and men's and women's golf.

Prior to Oklahoma, Long was the athletic director at Eastern Kentucky University. He significantly improved Eastern Kentucky's athletic infrastructure during his two years with the completion of several facility projects and the formation of viable corporate partnerships and sponsorships.

Long also served a short tenure at Virginia Tech as associate athletic director prior to his Eastern Kentucky post.

The majority of Long's career in collegiate athletic administration, though, was spent at the University of Michigan. Hired by legendary coach and athletic director Bo Schembechler, Long elevated through a number of administrative posts at Michigan before ultimately reaching associate athletic director.

Long has also held football coaching and administrative positions at Rice University, Duke University and North Carolina State University.

A 1982 graduate of Ohio Wesleyan with a bachelor's degree in economics, Long earned seven varsity letters in football and baseball. He received his master's degree in education from Miami University (Ohio) in 1983 after serving as a graduate assistant football coach.

A native of Kettering, Ohio, Long is married to the former Fanny Gellrich of Ann Arbor, Mich. The couple has two children, Stephanie (12) and Christina (7).



The Long Family (left to right): Stephanie, Jeff, Christina and wife Fanny.

PITT

ACADEMIC SUPPORT

ACADEMIC SUPPORT SERVICES HAS ONE MISSION: TO HELP THE MEN AND WOMEN STUDENT-ATHLETES OF THE UNIVERSITY OF PITTSBURGH HAVE A MEANINGFUL AND SUCCESSFUL ACADEMIC EXPERIENCE DURING THEIR CAMPUS YEARS.

While competing in their respective sports, the members of the various Pitt teams must also focus on their graduation and preparation for the future. To this end, Academic Support Services is an invaluable resource for the student-athlete community.

Academic counselors meet with their student-athletes on a regular basis to provide advising, counseling, tutorial and study skills support as well as career services.

Pitt boasts first-class academic facilities in the Hearst Academic Center for Student-Athletes and the Hilda M. Willis Center for Academic Support. Pitt student-athletes have numerous resources available to them. The Hearst Academic Center, staffed by a full-time academic counselor and graduate assistant, features a computer lab with 12 computers and a student reference library, giving the Panthers access to all of the features of Academic Support Services.

"THE STUDENT-ATHLETES AT THE UNIVERSITY OF PITTSBURGH HAVE BEEN GIVEN AN EXCELLENT OPPORTUNITY TO SUCCEED IN THEIR ACADEMIC PURSUITS. OUR ALUMNI, FACULTY AND ADMINISTRATION WOULD BE PROUD TO KNOW THAT OUR STUDENT-ATHLETES ARE HARD-WORKING, DEDICATED AND AS COMMITTED TO SUCCESS IN THE CLASSROOM AS THEY ARE ON THE COURT."

MICHAEL FARABAUGH

*Director of Academic Support Service
for Student-Athletes*



UNIVERSITY OF PITTSBURGH ACADEMIC DEPARTMENTS AND PROGRAMS

Arts and Sciences

Africana Studies
Anthropology
Architectural Studies
Bioethics
Biological Sciences
Chemistry
Children's Literature
Classics
Classics, Philosophy & Ancient Science
Communication
Computer Science
Cultural Studies
East Asian Languages and Literatures
Economics
English
Environmental Studies
Film Studies
French & Italian Languages
Geology and Planetary Science
Germanic Languages and Literatures
Hispanic Languages and Literatures
History
History and Philosophy of Science
History of Art & Architecture
Intelligent Systems
Jewish Studies
Linguistics
Mathematics
Medieval and Renaissance Studies
Music
Neuroscience
Philosophy
Physics and Astronomy
Political Science
Psychology
Religious Studies
Slavic Languages and Literatures
Sociology
Spanish
Statistics
Studio Arts
Theatre Arts
Urban Studies
Women's Studies

Business

Katz Graduate School of Business
College of Business Administration

Dental Medicine

Education

Administrative and Policy Studies
Health, Physical & Recreation Education
Instruction and Learning
Psychology in Education

Engineering

Bioengineering
Chemical and Petroleum Engineering
Civil and Environmental Engineering
Computer Engineering
Electrical Engineering
Engineering Physics
Industrial Engineering
Materials Science and Engineering
Mechanical Engineering

General Studies

Health and Rehabilitation Sciences

Clinical Dietetics and Nutrition
Communication Science and Disorders
Emergency Medicine
Health Information Management
Occupational Therapy
Physical Therapy
Rehabilitation Science and Technology

Honors College

Information Sciences

Information Science and Telecommunications
Library and Information Science

Law

Medicine

Anesthesiology
Cell Biology and Physiology
Clinical Research
Critical Core Medicine
Dermatology
Emergency Medicine
Family Medicine
Immunology
Institute on Aging
Interdisciplinary Biomedical Graduate Program

Medicine

Molecular Genetics & Biochemistry
Neurobiology
Neurosurgery
Neurology
OB/GYN & Reproductive Services
Ophthalmology
Orthopaedic Surgery
Otolaryngology
Pathology
Pediatrics
Pharmacology
Physical Medicine and Rehabilitation
Psychiatry
Radiation Oncology
Radiology
Surgery
Urology

Nursing

Pharmacy

Public and International Affairs

Public Health

Behavioral & Community Health Sciences
Biostatistics
Environmental and Occupational Health
Epidemiology
Health and Policy Management
Human Genetics
Infectious Diseases and Microbiology
Multidisciplinary MPH Program

Social Work

University Center for International Studies

Asian Studies Center
Center for Latin American Studies
Center for Russian & East Europe Studies
Center for West Europe Studies

ATHLETIC DEPARTMENT DIRECTORY

AREA CODE - (412)

Information	648-8200
Fax	648-8306

ADMINISTRATION
Athletic Director

Jeff Long	648-8230
-----------	----------

Senior Associate Athletic Director

Carol Sprague	648-8280
csprague@athletics.pitt.edu	

**Senior Associate Athletic Director/
Student Life & Compliance**

Donna Sanft	648-8218
dsanft@athletics.pitt.edu	

**Assistant Athletic Director/
Athletic Development**

Maureen Anderson	648-8889
manderson@athletics.pitt.edu	

Assistant Athletic Director/Media Relations

E.J. Borghetti	648-8240
eborghetti@athletics.pitt.edu	

Assistant Athletic Director/Olympic Sports

Kirk Bruce	648-8297
kbruce@athletics.pitt.edu	

**Assistant Athletic Director/
Marketing and Promotions**

Chris Ferris	648-8220
cferris@athletics.pitt.edu	

**Assistant Athletic Director/
Director of Football Operations**

Chris LaSala	648-8700
Cjl5@pitt.edu	

**Assistant Athletic Director/
Business and Finance**

Wendy Meyers	624-2497
wmeyers@athletics.pitt.edu	

Director of Academic Support Services

Mike Farabaugh	648-7870
baugh@pitt.edu	

**Vice President and General Manager
of ISP Sports**

Rex Hough	624-5550
rrough@athletics.pitt.edu	

**Director of Major Gifts Initiative/
Manager of Athletics Development**

Amy Niceswanger	648-8889
aniceswanger@athletics.pitt.edu	

Manager of Donor Services

Kathy Duggan	648-8889
kduggan@athletics.pitt.edu	

Director of Annual Fund

Jude Killy	648-8889
jkilly@athletics.pitt.edu	

Director of Sales and Ticketing

Reed Patterson	648-8300
rpatterson@athletics.pitt.edu	

Facilities and Operations Manager

John Abrams	648-8204
jabrams@athletics.pitt.edu	

Director of Equipment Services

Rich Cole	648-8226
rcole@athletics.pitt.edu	

Director of Compliance

Dan Bartholomae	648-8237
dbartholomae@athletics.pitt.edu	

PantherVision Producer

Paul Barto	648-9028
pbarto@athletics.pitt.edu	

University Bands/Director

Jack Anderson	648-8249
pittband@pitt.edu	

Cheerleaders/Dance Team

Theresa Nuzzo	648-7597
---------------	----------

COACHES
Baseball

Joe Jordano	648-8208
-------------	----------

Basketball

Men's – Jamie Dixon	648-8350
Women's – Agnus Berenato	648-8360

Football

Dave Wannstedt	648-8700
----------------	----------

Women's Gymnastics

Debbie Yohman	648-8328
---------------	----------

Soccer

Men's – Joe Luxbacher	648-8217
Women's – Sue-Moy Chin	648-8701

Softball

Michelle Phalen	383-7351
-----------------	----------

Swimming (Men's and Women's)

Chuck Knoles	648-8342
Diving – Julian Krug	648-8299

Women's Tennis

George Dieffenbach	648-9715
--------------------	----------

**Track and Field/Cross Country
(Men's and Women's)**

Alonzo Webb	648-8212
-------------	----------

Volleyball

Chris Beerman	648-8337
---------------	----------

Wrestling

Rande Stottlemeyer	648-9176
--------------------	----------

PITT HEAD COACHES



CHRIS BEERMAN
Volleyball



AGNUS BERENATO
Women's Basketball



SUE-MOY CHIN
Women's Soccer



GEORGE DIEFFENBACH
Tennis



JAMIE DIXON
Men's Basketball



JOE JORDANO
Baseball



CHUCK KNOLES
Men's and Women's Swimming



JULIAN KRUG
Diving



JOE LUXBACHER
Men's Soccer



MICHELLE PHALEN
Softball



RANDE STOTTEMYER
Wrestling



DAVE WANNSTEDT
Football



ALONZO WEBB
Track & Field/Cross Country



DEBBIE YOHMAN
Gymnastics

ALL EYES ARE ON PITT

DEPARTMENT OF BANDS

JACK R. ANDERSON
Director of Bands



Jack R. Anderson currently serves as Director of Bands at the University of Pittsburgh. His responsibilities include directing the Varsity Marching

Band, leading the Pep Bands at athletic events, and conducting the symphonic band. He has been a music educator in Pennsylvania for 36 years leading band programs in the Corry, Greenville and Keystone Oaks School Districts. He has been involved with the Pitt Band his whole life, beginning at the age of two when he accompanied his father (who was the Assistant Director of Bands) to his first Pitt Band camp. Jack served as an assistant director at Pitt for nine years, and in 1995 realized his life's dream by being named Director of Bands at the University.

In addition to these professional work experiences, Jack has been a guest conductor

and adjudicator for PMEA throughout Western Pennsylvania, and has traveled extensively throughout the United States and Canada with his bands.

Jack played in the Pitt Band in the late 60s and early 70s and holds an undergraduate degree from the University of Pittsburgh and a master's degree from Edinboro University of Pennsylvania.

Anderson is a member of many professional organizations including the Music Educators National Conference, Pennsylvania Music Educators Association, and the following honoraries: Omicron Delta Kappa, Kappa Kappa Psi, Tau Beta Sigma, Mu Kappa Upsilon and Iota Beta Kappa. He was chosen by the University of Pittsburgh Student Government Board as an "Outstanding Leader" on Pitt campus and in 2001 he was named the recipient of the Paula Crider Outstanding Band Director Award, which is presented annually to a college or university band director who has distinguished himself in the field of University bands. At their annual spring banquet in 2002, the Mon Valley chapter of the Panther Club honored Jack by presenting him with their "Special Recognition Award."

Jack and Peggy, his wife of 36 years, met in the Pitt Band and live in Scott Township. They have two daughters, Carrie (31) and Katie (29) who are both graduates of the University of Pittsburgh and alums of the Pitt Band.

DR. MEL ORANGE
Associate Director of Bands



Dr. Mel Orange begins his 22nd year as associate band director at Pittsburgh. His duties have included music arranging, drill design, brass instruction and general administration

responsibilities. He is also the current choir director and music department chairperson in the Greensburg Salem School District, where he has worked since 1979.

Orange has taught and played trumpet professionally for the past 30 years, has been an active music arranger for marching and jazz bands and has served as an adjudicator and clinician. As the music director for numerous high school musical productions, his credits include: "My Fair Lady," "Fiddler On The Roof," "Hello Dolly," "South Pacific," "Music Man," "Anything Goes," and "Grease."

A graduate of Trafford High School and Duquesne University, where he received his bachelor's and master's degrees in music education, he is also a graduate of the University of Pittsburgh.

PITTSBURGH BAND STAFF

JACK R. ANDERSON, Director of Bands

DR. MEL ORANGE, Associate Director and Arranger

ALEX ALSPACH, Assistant Director and Drill Writer

E. MICHAEL BALDAUF, LINDSEY SAMMEL, Golden Girl Instructors

JULIE KOLLINGER, Color Guard Instructor

HARRY BLOOMBERG, Photographer

CLAYTON HARTMAN, Announcer

BRAD ROOT, ERICA RATTIGAN, Percussion Instructors

LOUIS RUSISKI, BILL GERNERT, DAN BOYD, Operations

JASON DONOVAN, TINA FOREMSKY, RYAN MINSTER, TONY ROSCO, GEOFF WHITE, Graduate Assistants



ALL EYES ARE ON PITT

PITT SPIRIT GROUPS

PITT CHEERLEADERS

The 2006-07 University of Pittsburgh cheerleading and dance teams are entertaining, talented and motivating factors at Pittsburgh basketball games and athletic events. They are a colorful addition to the wide range of festivities surrounding a college athletic event.

The Pittsburgh cheerleaders have forged a reputation as one of the nation's best cheerleading units during the past decade. Since 1990, they have won several national championships, including three straight from 1992-94. In April 1994 they captured the Universal Cheerleaders' Association College Cheerleading Championship at Sea World in San Diego. The cheerleaders have enjoyed strong finishes at the National Collegiate Cheerleading Championships, including a 10th-place finish in

2005, fourth in 2004, sixth in 2003, seventh in 2002 and fifth in 2000.

In addition to their performances at Panther athletic events, the cheerleaders are active throughout the Pittsburgh community.

The Pittsburgh Cheerleaders have been coached for the past 24 years by Theresa Nuzzo, who also was a Pitt cheerleader herself. She is one of the founders of Elite Cheerleading, Inc., the original private cheer camp company in the United States. The organization annually instructs more than 20,000 cheerleaders in more than 40 states.

PITT DANCE TEAM

The University of Pittsburgh dance team has established a reputation as one of the top units in the country. In its last seven competitions, the

dance team has placed among the top 10 dance teams in the country, including a fifth-place finish in 1998 at the Collegiate Dance Championships held annually in Daytona Beach, Fla. The dance team was once again a finalist at the 2005 National Collegiate Dance Championships, placing fifth in the Challenge Cup.

In addition to performing at various sporting events, the dance team also performs throughout the city of Pittsburgh as well as neighboring states at charitable events, parades and other special events within the community as well as the University.



2006-07 CAPTAINS

MISSI MATTHEWS, KATIE MULKERN, RACHEL COLLINS, Pitt Dance Team
SHAWN LUCCI, VANESSA PAMPENA, LORI STERANCHAK, JODIE ZANGARO, All-Girl Cheer
VERLE HAINES, KAREN INQUARTANO, SHAWN SHEFFIELD, Co-Ed Cheer



TERESA NUZZO



ALL EYES ARE ON PITT

PITT THE VARSITY WALK

On the University of Pittsburgh campus, between the Cathedral of Learning and Heinz Chapel, is a sidewalk known as the Varsity Walk. There, embedded in the stones, are the names of former Pitt athletes who have promoted the University through their athletic or academic achievements.

The Varsity Walk was conceived in 1950 as a way to honor athletes, and new members are added each year. The distinctive hand-carved stones were first presented as the Athletic Committee Award and the Charles C. Hartwig Award. The Athletic Committee recognized the best athlete from any sport. The Charles Hartwig Award was given to the senior athlete who promoted and sponsored the best interests of Pittsburgh athletics, in honor of the 1934 All-America tight end. In 1971 the awards were changed to the Panther and Blue-Gold awards, respectively.

The Panther Award is presented to the graduating senior athlete who has promoted Pittsburgh athletics through his/her outstanding athletic achievement. The Blue-Gold Award is given to the seniors who represents the student-athlete ideal based on academic scholarship, athletic achievement, leadership qualities and citizenship.

The awards were expanded to include females in 1975.

YEAR	ATHLETIC COMMITTEE AWARD	CHARLES C. HARTWIG AWARD
1949-50	Louis Ceccconi (FB, MBB)	
1950-51	George Radosevich (MBB, MT)	Samuel Shapiro (MB)
1951-52	Robert T. Brennen (FB)	Jack H. Hardman (MT, SW)
1952-53	Donald Virostek (MBB)	Michael Zernich (MBB)
1953-54	Richard E. Deitrick (FB, MBB, MB)	R. Hugh Peery (WR)
1954-55	Milton G. Emery (MB)	Roy Kaupe (SW)
1955-56	William C. Schmitt (FB, MB)	Arnold Sowell (TR, XC)
1956-57	Joseph Walton (FB, MB)	Edwin Peery (WR) & Robert Rosborough (FB)
1957-58	Jerome Bressanelli (SC)	Julius Pegues (MBB)
1958-59	William Kaliden (FB)	Donald L. Hennon (MBB)
1959-60	Richard Chadwick (TR)	Wilbert Wm. Lindner (FB)
1960-61	Calvin Smith (SC)	Michael K. Ditka (FB, MBB)
1961-62	Richard W. Clark (TR)	Anthony J. Sarsfield (SW)
1962-63	John J. Cioffi (BS)	James C. Harrison (WR)
1963-64	Al A. Grigaliunas (FB)	Joseph N. Friend (TR)
1964-65	Peter J. Billey (FB)	William W. Bodle (FB, WR, MB)
1965-66	Kenneth G. Lucas (FB)	Ferdinand S. Sauer (SC, MB)
1966-67	Richard D. Hulme (SW)	James M. Flanigan (FB, TR)
1967-68	Robert Bazylak (FB)	Terrance Hoover (FB, WR)
1968-69	Harry Orszulak (FB)	Edward Whittaker (FB)
1969-70	W. Jeff Barr (FB, MB)	George Medich (FB, MB)

Names were changed to the Blue-Gold & Panther Award in 1971

YEAR	BLUE-GOLD AWARD	PANTHER AWARD
1970-71	William Downes (MBB)	P. Jerry Richey (XC, MT)
1971-72	Kent Scott (MBB)	Ralph Cindrich (FB, WR)
1972-73	Craig Tritch (WR)	Joseph Luxbacher (MS)
1973-74	David Blandino (FB)	William Knight (MBB)
1974-75	Peter Martorelli (BS) Mary E. Klobchar (WBB)	Kirk Bruce (MBB) & Bruce Murphy (FB) Mary E. Heretick (WS)
1975-76	Thomas Richards (MBB) Sheila A. Barber (GY)	Karl Farmer (FB, MT) Fran Baskin (TN)
1976-77	Gerard De Muro (SW) Katherine Hudgens (WV)	Anthony Dorsett (FB) Diane Baumgartner (GY)
1977-78	Rande Stottlemeyer (WR) Patricia Montgomery (WV)	Matthew Cavanaugh (FB) Michelle Bressant (WT)
1978-79	Jeff Delaney (FB) Marie Ribik (WT)	Jeff Delaney (FB) Kathy Stetler (SW)
1979-80	Thomas Libenguth (TN) Alison Hoburg (GY)	Jeff Pelusi (FB) Cindy Chambers (WV)
1980-81	Stuart Swanson (SW) Myra Bachuchin (GY)	Hugh Green (FB) Suzanne Pulley (SW)

YEAR	BLUE-GOLD AWARD	PANTHER AWARD
1981-82	Al Adelmann (SC) Amy Jackson (SW)	Sal Sunseri (FB) Carol Dugan (WB)
1982-83	J.C. Pelusi (FB) Jan Ujevich (SW)	Rob Fada (FB) Diane Zack (WV)
1983-84	Clyde Vaughan (MBB) Lisa Shirk (GY)	Tom Flynn (FB) Karen Martin (GY)
1984-85	Ed Miller (GY) Pat Belcher (WV)	Bill Fralic (FB) Jennifer Bruce (WBB) & Sue Heon (SW)
1985-86	Robert Schilken (FB) Judy Young (WV)	Kristy Pieters (GY) Kyle Nellis (WR) & Mark Klafter (GY)
1986-87	Tom Shaulinski (SW) Alisa Spector (GY)	John Congemi (FB) & Curtis Aiken (MBB) Sue Hickman (SW)
1987-88	Chris Blair (SW) Noreen Coughlin (WV)	Charles Smith (MBB) & Lee McRae (MT) Lisa Stewart (WV) & Tricia Ney (SW)
1988-89	Mark Stepnoski (FB) & Dave Tanczos (FB) Bonnie Kartzman (TN)	Pat Santoro (WR) Denise Frawley (WV)
1989-90	Alan Utter (WR) Jennifer Shingler (WBB)	Mike Kozlina (SW) Lorri Johnson (WBB)
1990-91	Eric Holzworth (FB) Louis Riddick (FB) Clarissa Dudley (WT) & Jenelle Lantagne (WV)	Keisha Demas (WT) Darelle Porter (MBB) Brian Shorter (MBB)
1991-92	Kyle MacBeth (GY) Perry Miller (WR)	Sean Miller (MBB) Laura-Lee Sullivan (SW) & Dee MacAulay (WV)
1992-93	Don Boyd (SW) Mary Allison Williams (WT)	Alex Van Pelt (FB) Ronise Crumpler (WT)
1993-94	Doug Whaley (FB) Jennifer Burns (SW)	Genaro Severino (GY) Ann Marie Lucanie (WV) & Jonna Huemrich (WBB)
1994-95	Matt Brady (SW) Staci Suggs (WT)	Ruben Brown (FB) Carol Morton (WBB)
1995-96	Chris Perry (SW) Jill Fletcher (SW) Najuma Fletcher (WT)	J.J. Fasnacht (WR) Tom Tumulty (FB) Najuma Fletcher (WT)
1996-97	Stephanie Dufresne (WV) Bryan Matusic (WR)	Angie Martin (WT) Nate Cochran (FB) John Soulakis (SW)
1997-98	Erin Bissell (WS) John Withrow (WR)	Joetta Purter (WT) Mark Bodo (WR) Pete Gonzalez (FB)
1998-99	Samantha Chabotar (SW) Adam Kotkiewicz (SW)	Trecia-Kaye Smith (WT) Vonteego Cummings (MBB)
1999-2000	Scott VanEpps (SW) Jamie Tomazich (SW)	Nick Mengerink (WR) Chantee Earl (WT)
2000-01	Matt Irvin (MB) Monique Toney (WBB)	Marcia Thiesen (WV) Ricardo Greer (MBB)
2001-02	Bryan Knight (FB) Karen Thibodeau (SW)	Rachel Brown (WS) Miah Heath (SW)
2002-03	Nikki Borza (TN) Carl Fronhofer (WR) Michael Grube (SW)	Gerald Hayes (FB) Brandin Knight (MBB) Carrie Norris (WV)
2003-04	Eric Limkemann (SW) Carolyn Savini (SW)	Rod Rutherford (FB) Jaron Brown (MBB) Wendy Hatlestad (WV)
2004-05	Dan Stephens (FB) Tamara McGill (WT)	Vince Crochunis (FB) Megan Miller (WV) Amanda Walker (WT)
2005-06	Megan McGrane (VB) Jason Miller (SW) Jamie Pelusi (WS)	Carl Krauser (MBB) Maureen McCandles (XC/WT)

SPORTS ABBREVIATION CODE

MB = Baseball	SW = Swimming & Diving	TN = Tennis
MBB = Men's Basketball	GY = Gymnastics	MT = Men's Track
WBB = Women's Basketball	FB = Football	WT = Women's Track
MS = Men's Soccer	WV = Volleyball	XC = Cross Country
WS = Women's Soccer	WR = Wrestling	

ALL EYES ARE ON PITT

AGNUS BERENATO BASKETBALL CAMPS

THE AGNUS BERENATO BASKETBALL CAMPS ARE DESIGNED TO ASSIST CAMPERS IMPROVE IN ALL ASPECTS OF BASKETBALL AND ELEVATE THEIR LEVEL OF PLAY WHILE HAVING FUN. COACH BERENATO IS AN EDUCATOR AND MOTIVATOR WHO ENCOURAGES CAMPERS TO CHALLENGE THEMSELVES EVERYDAY.

2007 CAMP DATES

DAY CAMP I	June 11-14
DAY CAMP II	June 25-28
GUARD/POST CAMP	June 29-30
DAY CAMP III	July 30-Aug. 2

Note: Dates subject to change.

For more information or a camp brochure, please contact Kara Sax, Director of Women's Basketball Operations, at (412) 648-9710. Camp brochures will be available after November 1.

All camps are held on the campus of the University of Pittsburgh. Camps will be held at the Petersen Events Center, as well as Fitzgerald Field House and Trees Hall.



ALL EYES ARE ON PITT

Media INFORMATION



2006-07 PITT PANTHERS WOMEN'S BASKETBALL...ALL EYES ARE ON PITT

PITT

MEMO TO THE MEDIA

Assistant athletic media relations director **MENDY NESTOR** handles all media-related requests regarding the women's basketball team. Nestor can be reached at (412) 648-8240.

MEDIA WILL CALL

Media Will Call/Media Entrance will open one hour prior to tipoff. It is located at the Loading Dock Entrance off Sutherland Drive. All media members must pick up credentials and enter at Media Will Call. Due to time restraints, media credentials will not be mailed. Visiting radio may pick up their credentials on gameday as well or through their respective media relations contact.

Once entering the building, proceed to the media relations area where you can access the Beano Cook Media Room, media interview room and press row. A media relations representative will be available at Media Will Call for assistance.

PARKING

Reserved parking passes may be obtained through the Athletic Media Relations Office. Parking accommodations are limited and all parking requests must be made at least 24 hours in advance.

Media parking has been moved this year to the E lot. Media members must access the E lot off of Allequippa Street (for directions, please reference page 156). Media members must call the Athletics Media Relations Office to confirm a parking space as a list will be at the E lot.

INTERVIEW POLICY

The athletic media relations office will assist media personnel with all coverage of Pitt women's basketball. All interviews with student-athletes **MUST** be arranged through the Athletic Media Relations Office.

Media representatives are welcome to cover Panthers women's basketball practice, but they should notify Mendy Nestor of the media relations office in advance for proper clearance. **For interviews, please allow at least 24 hours for requests.**

Players' telephone numbers will not be released by the Athletic Media Relations Office.

CREDENTIALS

Credentials for Pitt home games are issued to working media only and should be requested at least 24 hours in advance of the game in question. All credential requests should be made in writing on company letterhead and be directed to Mendy Nestor, Assistant Media Relations Director, University of Pittsburgh, P.O. Box 7436, Pittsburgh, PA 15213.

Only web sites of each participating institution with contractual rights and accredited news web sites will be issued credentials.

PHOTOGRAPHERS

Still photographers and TV news cameramen will receive a media pass and will be assigned a position on the floor at the baseline. Photographers are asked to stay in the space designated. Be prepared to show your I.D. if asked to identify yourself. No strobe lights are allowed in the arena.

BROADCAST INFORMATION

All broadcast or telecast rights must be cleared through the Athletic Media Relations Office.

Visiting radio will be issued space at the scorer's table on the Event Level (EL). One ISDN line and one analog line will be available for broadcast.

There will be a \$100 charge for non-conference opponents.

TELEPHONES

A total of 10 phone lines for media use will be available following the game either in the Beano Cook Media Room or on Press Row.

POSTGAME PROCEDURE

After a 10-minute "cooling off" period, requested players and Coach Berenato will be brought to the interview room on the Event Level of the Petersen Events Center. The visiting coach and players will also be available.

The Pitt locker room is closed to the media.

PITT MEDIA SERVICES

Media members can access the most up-to-date information on the Pitt women's basketball team on the athletic department's web site:

www.pittsburghpanthers.com. Game notes, statistics and general releases will be updated regularly.

BIG EAST MEDIA COVERAGE

The Big East Conference maintains a comprehensive site on the world wide web at **www.bigeast.org**. For basketball, standings, notes, schedules/results and statistics for every team are updated on a daily basis. A record section and photo gallery is also available with photos that may be downloaded for media use. In addition, in-game scores for all basketball contests involving Big East teams will be updated in progress. Please contact Rachel Margolis in the Big East communications department for more information at (401) 453-0660.



ALL EYES ARE ON PITT

PITT PRESS INFORMATION



E.J. BORGHETTI
Assistant Athletic Director/
Media Relations



GREG HOTCHKISS
Associate Media
Relations Director



MENDY NESTOR
Assistant Media Relations Director
Women's Basketball Contact



NICOLE AMATO
Media Relations Assistant



SOPHIA DUCK
Media Relations Assistant



CELESTE WELSH
Media Relations
Administrative Assistant

PITT QUICK FACTS

LOCATION: Pittsburgh, Pa.
FOUNDED: 1787
ENROLLMENT: 33,393
CHANCELLOR: Mark A. Nordenberg
ATHLETIC DIRECTOR: Jeff Long
NICKNAME: Panthers
COLORS: Blue and Gold
AFFILIATION: NCAA, Division I-A
HOME COURT: Petersen Events Center
CAPACITY: 12,508
CONFERENCE: Big East
NCAA VARSITY TEAMS: 19
Men (9): Baseball, basketball, cross country, football, soccer, swimming and diving, track and field (indoor and outdoor) and wrestling
Women (10): Basketball, cross country, gymnastics, soccer, softball, swimming and diving, tennis, track and field (indoor and outdoor) and volleyball
ADDRESS: Department of Athletics, P.O. Box 7436, Pittsburgh, PA 15213
ATHLETICS DEPARTMENT PHONE: (412) 648-8200
TICKET OFFICE PHONE: (412) 648-8300
WEB SITE: www.pittsburghpanthers.com

MEDIA RELATIONS INFORMATION

MEDIA RELATIONS PHONE: (412) 648-8240
MEDIA RELATIONS FAX: (412) 648-8248
PRESS ROW PHONE: (412) 648-2318
MAILING ADDRESS:
 Athletic Media Relations, University of Pittsburgh,
 P.O. Box 7436, Pittsburgh, PA 15213-0436
OVERNIGHT ADDRESS:
 Athletic Media Relations, University of Pittsburgh,
 Petersen Events Center — Event Level,
 3719 Terrace Street, Pittsburgh, PA 15261
ASSISTANT ATHLETIC DIRECTOR/MEDIA RELATIONS:
 E.J. Borghetti
**ASSISTANT MEDIA RELATIONS DIRECTOR/
 WOMEN'S BASKETBALL CONTACT:**
 Mendy Nestor
Nestor's Office Phone: (412) 648-1018
Nestor's Cell Phone: (412) 849-9470
Nestor's E-mail: mnestor@athletics.pitt.edu
ASSOCIATE MEDIA RELATIONS DIRECTOR:
 Greg Hotchkiss
MEDIA RELATIONS ASSISTANTS:
 Nicole Amato, Sophia Duck
MEDIA RELATIONS ADMINISTRATIVE ASSISTANT:
 Celeste Welsh

PITT STAFF

HEAD COACH (ALMA MATER):
 Agnus Berenato (Mount St. Mary's, 1980)
RECORD AT PITT/YEARS: 41-46/4th year
OVERALL RECORD/YEARS: 324-310/22 years
ASSISTANT COACHES (ALMA MATERS):
 Jeff Williams (Howard, 1987)
 Caroline McCombs (Youngstown State, 1998)
 Shea Ralph (Connecticut, 2001)
DIRECTOR OF OPERATIONS (ALMA MATER):
 Kara Sax (Wake Forest, 2005)
ATHLETIC TRAINER: Jill Conley
STRENGTH AND CONDITIONING COACH: Tim Beltz
WOMEN'S BASKETBALL PHONE: (412) 648-8360
WOMEN'S BASKETBALL FAX: (412) 648-9152

PITT WOMEN'S BASKETBALL HISTORY

FIRST YEAR OF PROGRAM: 1974-75
OVERALL ALL-TIME RECORD: 428-466 (.479)
NUMBER OF POSTSEASON APPEARANCES:
 Four-WNIT
LAST POSTSEASON APPEARANCE:
 2005-2006-WNIT Semifinals

BIG EAST CONFERENCE SID INFORMATION

SCHOOL	SID CONTACT	OFFICE	FAX	HOME	PRESS ROW	E-MAIL
Big East	Rachel Margolis	(401) 453-0660	(401) 751-8540	(401) 383-6113	N/A	margolis@bigeast.org
Cincinnati	Krystal Warren	(513) 556-5191	(513) 556-0619	(937) 269-5665	(513) 556-3800	krystal.warren@uc.edu
Connecticut	Randy Press	(860) 486-3531	(860) 486-5085	(860) 617-6428	(860) 486-1888	randy.press@uconn.edu
DePaul	Greg Greenwell	(773) 325-7546	(773) 325-7531	N/A	(773) 325-4901	ggreenwe@depaul.edu
Georgetown	Ben Shove	(202) 687-7155	(202) 687-2491	(202) 359-2266	(202) 687-6333	bjs45@georgetown.edu
Louisville	Kim Pemberton	(502) 852-6581	(502) 852-7401	(502) 445-9435	(502) 852-5567	kapemb01@louisville.edu
Marquette	Mike Laprey	(414) 288-7419	(414) 288-6519	(414) 313-5887	(414) 288-0340	mike.laprey@marquette.edu
Notre Dame	Chris Masters	(574) 631-8032	(574) 631-7941	(574) 532-4166	(574) 631-5309	masters.5@nd.edu
Providence	Jennifer Ryneanson	(401) 865-2208	(401) 865-2583	(401) 575-7370	(410) 865-2810	jrynears@providence.edu
Rutgers	Stacey Brann	(732) 445-4200	(732) 445-3063	TBA	(732) 445-4200	sbrann@scarletknights.com
St. John's	Amy Mulligan	(718) 990-1522	(718) 969-8468	(443) 306-9091	(718) 990-5713	mulligaa@stjohns.edu
Seton Hall	Jeff Mead	(973) 761-9493	(973) 761-9061	(973) 943-6750	(973) 761-9493	meadjeff@shu.edu
Syracuse	Josh Waldman	(315) 443-2608	(315) 443-2076	N/A	(315) 443-1024	jmwaldma@syr.edu
USF	Michael Hogan	(813) 974-4092	(813) 974-5328	(813) 994-0623	(813) 974-3752	mhogan@admin.usf.edu
Villanova	Dean Kenefick	(610) 519-4120	(610) 519-7323	(610) 259-2422	(610) 519-7290	dean.kenefick@villanova.edu
West Virginia	Phil Caskey	(304) 293-2821	(304) 293-4105	(304) 685-6608	(304) 293-2821	phil.caskey@mail.wvu.edu

PITT

DIRECTIONS & PARKING

DIRECTIONS TO THE PETERSEN EVENTS CENTER

FROM GREATER PITTSBURGH INTERNATIONAL AIRPORT:

1. Take I-279 toward Pittsburgh. Pass through the Fort Pitt Tunnel in the right lane. Bear right at the first ramp over the bridge, following signs for I-376.
2. Exit I-376 at the Oakland/Forbes Avenue exit.
3. Turn left at the third traffic light (McKee Place).
4. Continue through light.
5. Take right at second light (Terrace Street).
6. The Petersen Events Center is on your left.

FROM PENNSYLVANIA TURNPIKE:

1. Take the Pittsburgh/Monroeville exit 57 (old exit 6). Follow I-376 toward Pittsburgh.
2. Take the Oakland exit (Exit 7). Bear right and proceed up the hill to the first traffic light.
3. Make the left after the light (McKee Place).
4. Continue through light.
5. Take right at second light (Terrace Street).
6. The Petersen Events Center is on your left.

FROM THE NORTH:

1. Take I-79 South to I-279 South to I-579 (going across the Veterans Bridge).
2. Exit at the Boulevard of the Allies (Exit 14) toward Monroeville/Oakland.
3. Turn left at Halket Street.
4. Turn right on Forbes Avenue.
5. Make the left at McKee Place.
6. Continue through light.
7. Take right at second light (Terrace Street).
8. The Petersen Events Center is on your left.

MEDIA PARKING

E LOT LOCATION

1. Proceed onto Forbes Avenue toward the Cathedral of Learning.
2. Make a left onto McKee Place, which turns into Darragh Street.
3. Proceed up the hill to the stop light at Allequippa Street.
4. Make a right at the light. The E lot is immediately on your right at Fitzgerald Field House.

- Each media member's name will be on a list at the gate. You may be asked to provide photo identification. After your car is parked, take the elevator up to the top level (R-B level). Walk back up to University Drive, find the walkway/stairway to the Petersen Events Center.
- Media Will Call will be at the far end of the arena at the loading dock entrance.

ALL EYES ARE ON PITT



University of Pittsburgh
Pittsburgh Campus Map 2004-05

Allen Hall	ALLEN 02	Center for Sports Medicine and Rehabilitation	CSMR 09	Forbes Pavilion	FWLN 04	Loeffler Building	LOEFF 08	Pittsburgh Board of Education	PBE 02	Trees Hall (Athletic Institute)	TRHS 02
Allen Hall	ALLEN 02	Charles L. Crow Sports Center	CSM 01	Forbes Hall (Systems Hall)	FWLN 04	Log Cabin	LOGCB 02	Post Office (Cathedral Square)	POST 04	University Center (UPMC)	UCTR 01
Office of Admissions and Financial Aid	OFF 01	Children's Hospital	CHLD 03	Forbes Tower	FWTN 04	Lefevre Hall (Insulin Hall)	LEFVR 03	UPAC (Presidential)	UPAC 03	University Center Development Center	UCTR 01
Adams Hall (Insulin Hall)	ADMS 03	Community of Rehabilitation Bldg.	CR 01	Post-101 Studios Academy	PS101 01	McCormick Hall (Ins. Hall)	MCCRM 03	Public Health	PH 01	University Club	UC 01
Barne Lane Building	BLN 03	Crab Hall	CRAB 01	Post-101 Studios Academy	PS101 01	Medical Arts Building	MAART 03	University Club	UC 01	University Club	UC 01
Bellah Hall	BELLA 02	Crab Squares	CRAB 01	Post-101 Studios Academy	PS101 01	Merkin Institute	MRK 01	University Club	UC 01	University Club	UC 01
Bellah Hall	BELLA 02	Concord Hall	CONC 01	Post-101 Studios Academy	PS101 01	Metropolitan Maintenance	MM 01	University Club	UC 01	University Club	UC 01
Bellah Hall	BELLA 02	Edley Hall	EDLEY 01	Post-101 Studios Academy	PS101 01	Mervis Hall	MERV 01	University Club	UC 01	University Club	UC 01
Bellah Hall	BELLA 02	Engineering Auditorium	ENGR 01	Post-101 Studios Academy	PS101 01	Morris Hall	MORR 01	University Club	UC 01	University Club	UC 01
Bellah Hall	BELLA 02	Evans Building	EVNS 01	Post-101 Studios Academy	PS101 01	Morris Hall	MORR 01	University Club	UC 01	University Club	UC 01
Bellah Hall	BELLA 02	Evans Building	EVNS 01	Post-101 Studios Academy	PS101 01	Morris Hall	MORR 01	University Club	UC 01	University Club	UC 01
Bellah Hall	BELLA 02	Evans Building	EVNS 01	Post-101 Studios Academy	PS101 01	Morris Hall	MORR 01	University Club	UC 01	University Club	UC 01
Bellah Hall	BELLA 02	Evans Building	EVNS 01	Post-101 Studios Academy	PS101 01	Morris Hall	MORR 01	University Club	UC 01	University Club	UC 01
Bellah Hall	BELLA 02	Evans Building	EVNS 01	Post-101 Studios Academy	PS101 01	Morris Hall	MORR 01	University Club	UC 01	University Club	UC 01
Bellah Hall	BELLA 02	Evans Building	EVNS 01	Post-101 Studios Academy	PS101 01	Morris Hall	MORR 01	University Club	UC 01	University Club	UC 01
Bellah Hall	BELLA 02	Evans Building	EVNS 01	Post-101 Studios Academy	PS101 01	Morris Hall	MORR 01	University Club	UC 01	University Club	UC 01
Bellah Hall	BELLA 02	Evans Building	EVNS 01	Post-101 Studios Academy	PS101 01	Morris Hall	MORR 01	University Club	UC 01	University Club	UC 01
Bellah Hall	BELLA 02	Evans Building	EVNS 01	Post-101 Studios Academy	PS101 01	Morris Hall	MORR 01	University Club	UC 01	University Club	UC 01
Bellah Hall	BELLA 02	Evans Building	EVNS 01	Post-101 Studios Academy	PS101 01	Morris Hall	MORR 01	University Club	UC 01	University Club	UC 01
Bellah Hall	BELLA 02	Evans Building	EVNS 01	Post-101 Studios Academy	PS101 01	Morris Hall	MORR 01	University Club	UC 01	University Club	UC 01
Bellah Hall	BELLA 02	Evans Building	EVNS 01	Post-101 Studios Academy	PS101 01	Morris Hall	MORR 01	University Club	UC 01	University Club	UC 01
Bellah Hall	BELLA 02	Evans Building	EVNS 01	Post-101 Studios Academy	PS101 01	Morris Hall	MORR 01	University Club	UC 01	University Club	UC 01
Bellah Hall	BELLA 02	Evans Building	EVNS 01	Post-101 Studios Academy	PS101 01	Morris Hall	MORR 01	University Club	UC 01	University Club	UC 01
Bellah Hall	BELLA 02	Evans Building	EVNS 01	Post-101 Studios Academy	PS101 01	Morris Hall	MORR 01	University Club	UC 01	University Club	UC 01
Bellah Hall	BELLA 02	Evans Building	EVNS 01	Post-101 Studios Academy	PS101 01	Morris Hall	MORR 01	University Club	UC 01	University Club	UC 01
Bellah Hall	BELLA 02	Evans Building	EVNS 01	Post-101 Studios Academy	PS101 01	Morris Hall	MORR 01	University Club	UC 01	University Club	UC 01
Bellah Hall	BELLA 02	Evans Building	EVNS 01	Post-101 Studios Academy	PS101 01	Morris Hall	MORR 01	University Club	UC 01	University Club	UC 01
Bellah Hall	BELLA 02	Evans Building	EVNS 01	Post-101 Studios Academy	PS101 01	Morris Hall	MORR 01	University Club	UC 01	University Club	UC 01
Bellah Hall	BELLA 02	Evans Building	EVNS 01	Post-101 Studios Academy	PS101 01	Morris Hall	MORR 01	University Club	UC 01	University Club	UC 01
Bellah Hall	BELLA 02	Evans Building	EVNS 01	Post-101 Studios Academy	PS101 01	Morris Hall	MORR 01	University Club	UC 01	University Club	UC 01
Bellah Hall	BELLA 02	Evans Building	EVNS 01	Post-101 Studios Academy	PS101 01	Morris Hall	MORR 01	University Club	UC 01	University Club	UC 01
Bellah Hall	BELLA 02	Evans Building	EVNS 01	Post-101 Studios Academy	PS101 01	Morris Hall	MORR 01	University Club	UC 01	University Club	UC 01
Bellah Hall	BELLA 02	Evans Building	EVNS 01	Post-101 Studios Academy	PS101 01	Morris Hall	MORR 01	University Club	UC 01	University Club	UC 01
Bellah Hall	BELLA 02	Evans Building	EVNS 01	Post-101 Studios Academy	PS101 01	Morris Hall	MORR 01	University Club	UC 01	University Club	UC 01
Bellah Hall	BELLA 02	Evans Building	EVNS 01	Post-101 Studios Academy	PS101 01	Morris Hall	MORR 01	University Club	UC 01	University Club	UC 01
Bellah Hall	BELLA 02	Evans Building	EVNS 01	Post-101 Studios Academy	PS101 01	Morris Hall	MORR 01	University Club	UC 01	University Club	UC 01
Bellah Hall	BELLA 02	Evans Building	EVNS 01	Post-101 Studios Academy	PS101 01	Morris Hall	MORR 01	University Club	UC 01	University Club	UC 01
Bellah Hall	BELLA 02	Evans Building	EVNS 01	Post-101 Studios Academy	PS101 01	Morris Hall	MORR 01	University Club	UC 01	University Club	UC 01
Bellah Hall	BELLA 02	Evans Building	EVNS 01	Post-101 Studios Academy	PS101 01	Morris Hall	MORR 01	University Club	UC 01	University Club	UC 01
Bellah Hall	BELLA 02	Evans Building	EVNS 01	Post-101 Studios Academy	PS101 01	Morris Hall	MORR 01	University Club	UC 01	University Club	UC 01
Bellah Hall	BELLA 02	Evans Building	EVNS 01	Post-101 Studios Academy	PS101 01	Morris Hall	MORR 01	University Club	UC 01	University Club	UC 01
Bellah Hall	BELLA 02	Evans Building	EVNS 01	Post-101 Studios Academy	PS101 01	Morris Hall	MORR 01	University Club	UC 01	University Club	UC 01
Bellah Hall	BELLA 02	Evans Building	EVNS 01	Post-101 Studios Academy	PS101 01	Morris Hall	MORR 01	University Club	UC 01	University Club	UC 01
Bellah Hall	BELLA 02	Evans Building	EVNS 01	Post-101 Studios Academy	PS101 01	Morris Hall	MORR 01	University Club	UC 01	University Club	UC 01
Bellah Hall	BELLA 02	Evans Building	EVNS 01	Post-101 Studios Academy	PS101 01	Morris Hall	MORR 01	University Club	UC 01	University Club	UC 01
Bellah Hall	BELLA 02	Evans Building	EVNS 01	Post-101 Studios Academy	PS101 01	Morris Hall	MORR 01	University Club	UC 01	University Club	UC 01
Bellah Hall	BELLA 02	Evans Building	EVNS 01	Post-101 Studios Academy	PS101 01	Morris Hall	MORR 01	University Club	UC 01	University Club	UC 01
Bellah Hall	BELLA 02	Evans Building	EVNS 01	Post-101 Studios Academy	PS101 01	Morris Hall	MORR 01	University Club	UC 01	University Club	UC 01
Bellah Hall	BELLA 02	Evans Building	EVNS 01	Post-101 Studios Academy	PS101 01	Morris Hall	MORR 01	University Club	UC 01	University Club	UC 01
Bellah Hall	BELLA 02	Evans Building	EVNS 01	Post-101 Studios Academy	PS101 01	Morris Hall	MORR 01	University Club	UC 01	University Club	UC 01
Bellah Hall	BELLA 02	Evans Building	EVNS 01	Post-101 Studios Academy	PS101 01	Morris Hall	MORR 01	University Club	UC 01	University Club	UC 01
Bellah Hall	BELLA 02	Evans Building	EVNS 01	Post-101 Studios Academy	PS101 01	Morris Hall	MORR 01	University Club	UC 01	University Club	UC 01
Bellah Hall	BELLA 02	Evans Building	EVNS 01	Post-101 Studios Academy	PS101 01	Morris Hall	MORR 01	University Club	UC 01	University Club	UC 01
Bellah Hall	BELLA 02	Evans Building	EVNS 01	Post-101 Studios Academy	PS101 01	Morris Hall	MORR 01	University Club	UC 01	University Club	UC 01
Bellah Hall	BELLA 02	Evans Building	EVNS 01	Post-101 Studios Academy	PS101 01	Morris Hall	MORR 01	University Club	UC 01	University Club	UC 01
Bellah Hall	BELLA 02	Evans Building	EVNS 01	Post-101 Studios Academy	PS101 01	Morris Hall	MORR 01	University Club	UC 01	University Club	UC 01
Bellah Hall	BELLA 02	Evans Building	EVNS 01	Post-101 Studios Academy	PS101 01	Morris Hall	MORR 01	University Club	UC 01	University Club	UC 01
Bellah Hall	BELLA 02	Evans Building	EVNS 01	Post-101 Studios Academy	PS101 01	Morris Hall	MORR 01	University Club	UC 01	University Club	UC 01
Bellah Hall	BELLA 02	Evans Building	EVNS 01	Post-101 Studios Academy	PS101 01	Morris Hall	MORR 01	University Club	UC 01	University Club	UC 01
Bellah Hall	BELLA 02	Evans Building	EVNS 01	Post-101 Studios Academy	PS101 01	Morris Hall	MORR 01	University Club	UC 01	University Club	UC 01
Bellah Hall	BELLA 02	Evans Building	EVNS 01	Post-101 Studios Academy	PS101 01	Morris Hall	MORR 01	University Club	UC 01	University Club	UC 01
Bellah Hall	BELLA 02	Evans Building	EVNS 01	Post-101 Studios Academy	PS101 01	Morris Hall	MORR 01	University Club	UC 01	University Club	UC 01
Bellah Hall	BELLA 02	Evans Building	EVNS 01	Post-101 Studios Academy	PS101 01	Morris Hall	MORR 01	University Club	UC 01	University Club	UC 01
Bellah Hall	BELLA 02	Evans Building	EVNS 01	Post-101 Studios Academy	PS101 01	Morris Hall	MORR 01	University Club	UC 01	University Club	UC 01
Bellah Hall	BELLA 02	Evans Building	EVNS 01	Post-101 Studios Academy	PS101 01	Morris Hall	MORR 01	University Club	UC 01	University Club	UC 01
Bellah Hall	BELLA 02	Evans Building	EVNS 01	Post-101 Studios Academy	PS101 01	Morris Hall	MORR 01	University Club	UC 01	University Club	UC 01
Bellah Hall	BELLA 02	Evans Building	EVNS 01	Post-101 Studios Academy	PS101 01	Morris Hall	MORR 01	University Club	UC 01	University Club	UC 01
Bellah Hall	BELLA 02	Evans Building	EVNS 01	Post-101 Studios Academy	PS101 01	Morris Hall	MORR 01	University Club	UC 01	University Club	UC 01
Bellah Hall	BELLA 02	Evans Building	EVNS 01	Post-101 Studios Academy	PS101 01	Morris Hall	MORR 01	University Club	UC 01	University Club	UC 01
Bellah Hall	BELLA 02	Evans Building	EVNS 01	Post-101 Studios Academy	PS101 01	Morris Hall	MORR 01	University Club	UC 01	University Club	UC 01
Bellah Hall	BELLA 02	Evans Building	EVNS 01	Post-101 Studios Academy	PS101 01	Morris Hall	MORR 01	University Club	UC 01	University Club	UC 01
Bellah Hall	BELLA 02	Evans Building	EVNS 01	Post-101 Studios Academy	PS101 01	Morris Hall	MORR 01	University Club	UC 01	University Club	UC 01
Bellah Hall	BELLA 02	Evans Building	EVNS 01	Post-101 Studios Academy	PS101 01	Morris Hall	MORR 01	University Club	UC 01	University Club	UC 01
Bellah Hall	BELLA 02	Evans Building	EVNS 01	Post-101 Studios Academy	PS101 01	Morris Hall	MORR 01	University Club	UC 01	University Club	UC 01
Bellah Hall	BELLA 02	Evans Building	EVNS 01	Post-101 Studios Academy	PS101 01	Morris Hall	MORR 01	University Club	UC 01	University Club	UC 01
Bellah Hall	BELLA 02	Evans Building	EVNS 01	Post-101 Studios Academy	PS101 01	Morris Hall	MORR 01	University Club	UC 01	University Club	UC 01
Bellah Hall	BELLA 02	Evans Building	EVNS 01	Post-101 Studios Academy	PS101 01	Morris Hall	MORR 01	University Club	UC 01	University Club	UC 01
Bellah Hall	BELLA 02	Evans Building	EVNS 01	Post-101 Studios Academy	PS101 01	Morris Hall	MORR 01	University Club	UC 01	University Club	UC 01
Bellah Hall	BELLA 02	Evans Building	EVNS 01	Post-101 Studios Academy	PS101 01	Morris Hall	MORR 01	University Club	UC 01	University Club	UC 01
Bellah Hall	BELLA 02	Evans Building	EVNS 01	Post-101 Studios Academy	PS101 01	Morris Hall	MORR 01	University Club	UC 01	University Club	UC 01
Bellah Hall	BELLA 02	Evans Building	EVNS 01	Post-101 Studios Academy	PS101 01	Morris Hall	MORR 01	University Club	UC 01	University Club	UC 01
Bellah Hall	BELLA 02	Evans Building	EVNS 01	Post-101 Studios Academy	PS101 01	Morris Hall	MORR 01	University Club	UC 01	University Club	UC 01
Bellah Hall	BELLA 02	Evans Building	EVNS 01	Post-101 Studios Academy	PS101 01	Morris Hall	MORR 01	University Club	UC 01	University Club	UC 01
Bellah Hall	BELLA 02	Evans Building	EVNS 01	Post-101 Studios Academy	PS101 01	Morris Hall	MORR 01	University Club	UC 01	University Club	UC 01
Bellah Hall	BELLA 02	Evans Building	EVNS 01	Post-101 Studios Academy	PS101 01	Morris Hall	MORR 01	University Club	UC 01	University Club	UC 01
Bellah Hall	BELLA 02	Evans Building	EVNS 01	Post-101 Studios Academy	PS101 01	Morris Hall	MORR 01	University Club	UC 01	University Club	UC 01
Bellah Hall	BELLA 02	Evans Building	EVNS 01	Post-101 Studios Academy	PS101 01						

PITT RADIO INFORMATION

The University of Pittsburgh and its multi-media rights holder ISP Sports provide the Panthers with thoroughly comprehensive radio coverage. Pitt women's basketball is broadcast on the Pittsburgh ISP Sports Network, presented by First Commonwealth. Game broadcasts air over Fox Sports Radio 970 (WBGG-AM).

Fox Sports Radio's **GREG LINNELLI** will handle the play-by-play for the Panthers, while WTAE Channel 4's **MIKE CLARK** and Pitt's **JENNIFER TUSCANO** will split the color analyst duties throughout the season.

Pitt women's basketball will have its games, both home and away, broadcast on a commercial radio station.

"I am ecstatic with the university's commitment to the women's basketball program and its belief that broadcasting our games on the air is an important step in what we are trying to accomplish," Pitt women's basketball head coach Agnus Berenato said. "I believe the team of Greg, Mike and Jen is one of the best in the city and bring instant credibility to the program."

Linnelli has worked with Pitt football and men's basketball as an on-site producer for WBGG, and also hosted the Panther Hotline show for the men's hoops team in the last two years. His current duties with Fox Sports Radio include his role as producer of the Bendel and Benz Show from 3-7 p.m., weekdays. His broadcasting experience includes work with the MSA Sports Network and as a studio host for the Pittsburgh Steelers Radio Network. Linnelli is a Pittsburgh native and a 2003 graduate of nearby Duquesne University.

"Last year was an unbelievable season for Pitt women's basketball," Linnelli said. "Our radio team is looking forward to calling another great year on the airwaves."

Clark has been a staple on the Pittsburgh news scene for the last decade, beginning as an anchor for WTAE-TV in 1995. He serves as the station's anchor for Action News weeknights at 6 and 11 p.m. His work as a news anchor, reporter and writer has been recognized for its excellence by numerous organizations including The Emmys, The Golden Quill and The Associated Press. Clark is also a proud community ambassador for WTAE,



serving on several charity boards and as a volunteer for many local nonprofit organizations.

"The Pitt women's basketball program is definitely on its way up and to be a part of that is an exciting and rewarding opportunity," Clark said. "I know Coach Berenato will have the Panthers ready to play every game, and I want to put forth the same level of effort into our broadcasts."

Tuscano is the Pitt women's basketball academic coordinator and has helped the team reach new heights in the classroom including pacing the team to graduate four players in 2006, which includes current players Mallorie Winn (August, 2006) and Danielle Taylor (December, 2006). She served as Director of

Athletics for the Meyersdale Area School District and was head coach of the junior high's girls' basketball team from 1997-2004. A 1999 graduate of the University of Pittsburgh at Johnstown, Tuscano played four years for the Lady Cats' women's basketball team.

"Last season was certainly an exciting one and I was glad to be able to be a part of it as a member of the radio broadcast team," Tuscano said. "I look forward to working with Mike and Greg this season as we continue to reach new heights for Pitt women's basketball!"

Audio for the games will also be available through www.PittsburghPanthers.com via Panthers All-Access.



The Panthers' 2006-07 radio broadcast crew (from left to right): Head Coach Agnus Berenato with Color analysts Mike Clark and Jennifer Tuscano and play-by-play announcer Greg Linnelli.

ALL EYES ARE ON PITT

STAYING IN PITTSBURGH

HOTELS

DOWNTOWN

Hilton & Towers-Pittsburgh

Gateway Center
Phone: (412) 391-4600

Pittsburgh Marriott City Center

112 Washington Place
Phone: (412) 471-4000

Westin Convention Center

1000 Penn Ave.
Phone: (412) 281-3700

OAKLAND

Holiday Inn-University Center

100 Lytton Avenue
Phone: (412) 682-6200

Wyndham Garden Hotel

3454 Forbes Ave.
Phone: (412) 683-2040

Hampton Inn

3315 Hamlet Street
Phone: (412) 681-1000

Quality Inn

3401 Blvd. of the Allies
Phone: (412) 683-6100

SOUTH/WEST/AIRPORT

Best Western Parkway Center

875 Greentree Rd.
Phone: (412) 922-7070

Days Inn

1150 Banksville Road
Phone: (412) 531-8900

Embassy Suites

550 Cherrington Parkway
Phone: (412) 269-9070

Greentree-Radisson

101 Radisson Drive
Phone: (412) 922-8400

SOUTH/WEST/AIRPORT

CONTINUED

Greentree Holiday Inn

401 Holiday Drive
Phone: (412) 922-8100

Holiday Inn-Airport

8256 University Boulevard
Phone: (412) 262-3600

Wyndham-Airport

777 Aten Road
Phone: (412) 788-8800

4 Points by Sheraton

One Industry Lane
Phone: (724) 695-0002

AIRPORT

Pittsburgh International Airport

Phone: (412) 472-3525

AIRLINES

AirTran

Phone: (800) 247-8726

American

Phone: (800) 433-7300

Continental

Phone: (800) 523-3273

Delta

Phone: (800) 221-1212

Northwest

Phone: (800) 225-2525

Southwest

Phone: (800) 435-9792

United

Phone: (800) 241-6522

USA 3000

Phone: (877) 872-3000

US Airways

Phone: (800) 428-4322

CAR RENTAL

Alamo

Local: (412) 472-5060
Phone: (800) 327-9633

Avis

Phone: (800) 831-2847

Budget-Airport

Phone: (412) 472-5252

Dollar-Airport

Phone: (412) 472-5100

Enterprise

Phone: (800) 736-8222

Hertz

Local: (412) 472-5955
Phone: (800) 654-3131

National

Phone: (800) 227-7368

Thrifty

Local: (412) 472-5288
Phone: (800) 367-2277

TAXIS

Peoples Cab Company

Phone: (412) 441-3200

Yellow Cab Company

Phone: (412) 321-8100

TRAINS

Amtrak

Phone: (800) 872-7245

DRIVING DISTANCE

MAJOR CITIES

CITY	MILEAGE
Atlanta, Ga.	680
Baltimore, Md.	250
Boston, Mass.	570
Buffalo, N.Y.	220
Charleston, W.Va.	230
Charlotte, N.C.	500
Chicago, Ill.	480
Cincinnati, Ohio	294
Cleveland, Ohio	130
Columbus, Ohio	190
Detroit, Mich.	300
Hartford, Conn.	470
Indianapolis, Ind.	360
Louisville, Ky.	390
Miami, Fla.	1,181
Milwaukee, Wisc.	560
New York City	380
Providence, R.I.	560
St. Louis, Mo.	610
Washington, D.C.	250

REGIONAL CITIES

CITY	MILEAGE
Allentown, Pa.	284
Altoona, Pa.	95
Erie, Pa.	127
Harrisburg, Pa.	204
Philadelphia, Pa.	310
Reading, Pa.	261
Scranton, Pa.	286
State College, Pa.	137
Williamsport, Pa.	199
Youngstown, Ohio	70

ALL EYES ARE ON PITT



PITT MEDIA OUTLETS

PRINT

Altoona Mirror, 301 Cayuga Ave., Altoona, PA 16602. (814) 946-7461, (800) 339-4482. Fax: (814) 946-7540. (Buck Frank, sports editor).

Beaver County Times, 400 Fair Avenue, Beaver, PA 15009. (724) 775-3200. Fax: (724) 728-0190. (Ed Rose, sports editor; Eric Hall, beat writer).

Butler Eagle, Box 271, 114 W. Diamond Street, Butler, PA 16001. (724) 282-8000. Fax: (724) 282-4180. (John Enrietto, sports editor).

Daily Courier, 127 West Apple Street, Connellsville, PA 15425. (724) 626-3534. Fax: (724) 626-3567. (Jason Black, sports editor).

Erie Times-News, 205 W. 12th Street, Erie, PA 16534. (814) 870-1704. Fax: (814) 870-1808. (Matt Martin, managing editor/sports; Jeff Kirik, sports editor).

Harrisburg Patriot-News, P.O. Box 2265, Harrisburg, PA 17105-2265. (717) 255-8180. Fax: (717) 257-4747. (Nick Horvath Jr., sports editor; Dale Grdnic, beat writer).

Indiana Gazette, P.O. Box 10, 899 Water St., Indiana, PA 15701. (724) 465-5555. Fax: (724) 465-8267. (Tony Coccagna, sports editor).

Johnstown Tribune-Democrat, P.O. Box 340, 425 Locust St., Johnstown, PA 15907. (814) 532-5050. Fax: (814) 539-1409. (Eric Knopsnyder, sports editor).

Latrobe Bulletin, P.O. Box 111, Latrobe, PA 15650. (724) 537-3351. Fax: (724) 537-0489. (Randy Skubek, sports editor).

McKeesport Daily News, 409 Walnut Street, P.O. Box 128, McKeesport, PA 15134. (412) 664-9161. Fax: (412) 664-3963. (Mark Kaboly, sports editor; Greg Kristen, beat writer).

New Castle News, 27 N. Mercer St., P.O. Box 60, New Castle, PA 16103. (724) 654-6651. Fax (724) 654-5976. (Kayleen Cubbal, sports editor).

Pitt News, 434 William Pitt Union, Pittsburgh, PA 15260. (412) 648-7980. Fax: (412) 648-8491. (Alan Smodic, sports editor).

Pittsburgh Post-Gazette, 34 Boulevard of the Allies, Pittsburgh, PA 15222. (412) 263-1621. Fax: (412) 263-1926. (Jerry Micco, assistant managing editor/sports; Donna Eyring, sports editor; Paul Zeise, beat writer; Shelly Anderson, Gene Collier, Ron Cook, Chuck Finder, Bob Smizik, columnists).

Pittsburgh Sports Report, 3 South Linden Street, Duquesne, PA 15110. (412) 469-9770. Fax: (412) 469-9847. (Ellis Cannon, publisher; Tony DeFazio, editor).

Pittsburgh Tribune-Review, D.L. Clark Building, 503 Martindale Street, Third Floor, Pittsburgh, PA 15212. (412) 321-6460. Fax: (412) 320-7964. (Kevin Smith, sports editor; JoAnne Harrop, beat writer; Mike Prisuta and Joe Starkey, columnists).

Uniontown Herald-Standard, 8-18 East Church Street, Uniontown, PA 15401. (724) 439-7500. Fax: (724) 439-7559. (Mike Ciarochi, sports editor).

Valley Independent, Eastgate 19, Monessen, PA 15062. (724) 684-5200. Fax: (724) 684-2603. (Brian Herman, sports editor).

Valley News Dispatch, 210 Fourth Avenue, Tarentum, PA 15084. (724) 224-4321. Fax: (724) 226-4677. (Bill Beckner, sports editor).

Washington Observer-Reporter, 122 S. Main Street, Washington, PA 15301. (724) 222-2200. Fax: (724) 225-2077. (Mike Kovak, beat writer).

WIRE SERVICES

Associated Press, 11 Stanwix Street, Pittsburgh, PA 15222. (412) 281-3747. Fax: (412) 281-1869. (Alan Robinson, sports editor).

TELEVISION

KDKA (Channel 2, Pittsburgh), One Gateway Center, Pittsburgh, PA 15222. (412) 575-2215. Fax: (412) 575-2871. (Mike Vukovcan, Mike Zappone, sports producers; Bob Pompeani and John Steigerwald, anchors/reporters).

WTAE (Channel 4, Pittsburgh), 400 Ardmore Boulevard, Pittsburgh, PA 15221. (412) 244-4659. Fax: (412) 244-4628. (Michael Bennett, sports producer; Jon Burton anchor/reporter).

WPXI (Channel 11, Pittsburgh), 11 Television Hill, Pittsburgh, PA 15230. (412) 237-1212. Fax: (412) 237-4900. (Mark Massa, sports producer; John Fedko, sports director; Bill Phillips, reporter).

FSN Pittsburgh, Two Allegheny Center, Suite 1000, Pittsburgh, PA 15212. (412) 322-9500. Fax: (412) 323-9740. (Paul Kotsuth, executive producer; Shawn McClintock, news director; Roger Lenhart, producer; Stan Savran, Rob King, Paul Alexander, Dan Potash, Brent Stover, Trenni Kusnierek, anchors/reporters).

WICU (Channel 12, Erie), 3514 State Street, Erie, PA 16508. (814) 454-5201. Fax: (814) 454-3753. (Mike Ruzzi, sports director/anchor).

WJET (Channel 24, Erie), 8455 Peach Street, Erie, PA 16509. (814) 864-2400. Fax: (814) 864-1704. (Lou Baxter, news director; Scott Wludyga, sports anchor).

WSEE (Channel 35, Erie), 1220 Peach Street, Erie, PA 16501. (814) 455-7575. Fax: (814) 459-3500. (Gary Drapcho, sports director/anchor).

WTAJ (Channel 10, Altoona), 5000 Sixth Avenue, Altoona, PA 16602. (814) 944-2031. Fax: (814) 946-4763. (Kellie Goodman, sports director; John Dabkovich and Andy Siegel, sports anchors).

WJAC (Channel 6, Johnstown), 49 Old Hickory Lane, Johnstown, PA 15905. (814) 255-7600. Fax: (814) 255-7658. (Tim Rigby, sports director; Jarod Latch, reporter).

WWCP-WATM (FOX, Johnstown), 1450 Scalp Avenue, Johnstown, PA 15904. (814) 266-8088. Fax: (814) 266-8329. (Eric Murphy, sports anchor).

PITT TV (University of Pittsburgh Campus Station), 400 William Pitt Union, Pittsburgh, PA 15260. (412) 648-7990. Fax: (412) 648-7988. (Jacob Stevens-Kittner, sports director).

RADIO

FM NewsTalk 104.7 (WPGF-FM), 200 Fleet Street, Fourth Floor, Pittsburgh, PA 15220. (412) 937-1441. Fax: (412) 937-0323. (Jay Bohannon, program director; Ellis Cannon, talk show host).

FOX Sports Radio 970 (WBGG-AM), 200 Fleet Street, Fourth Floor, Pittsburgh, PA 15220. (412) 937-1441. Fax: (412) 937-0323. (Bob McLaughlin, program director/producer; Tim Benz, Joe Bendel, talk show hosts).

KDKA-AM, One Gateway Center, Pittsburgh, PA 15222. (412) 575-2547. Fax: (412) 575-2874. (Gene Collier, Jeff Hathorn, talk show hosts).

KQV-AM, 650 Smithfield Street, Pittsburgh, PA 15222. (412) 562-5900. Fax: (412) 562-5903. (Eric Hagman, sports director).

WDVE-FM, 200 Fleet Street, 4th Floor, Pittsburgh, PA 15220. (412) 937-1441. Fax: (412) 937-0323. (Mike Prisuta, sports director).

WEAE-AM (ESPN Radio 1250), 400 Ardmore Boulevard, Pittsburgh, PA 15221. (412) 731-1250. Fax: (412) 244-4596. (Mark Madden, Guy Junker, Eddy Crow, talk show hosts; Mike Barker, producer).

WPTS-FM (University of Pittsburgh Campus Station), 416 William Pitt Union, Pittsburgh, PA 15260. (412) 648-7990. Fax: (412) 648-7988. (Greg Weston, general manager).

Metro Networks, 7 Parkway Center, Suite 750, Pittsburgh, PA 15220. (412) 808-1050. Fax: (412) 808-1049. (Scott Stiller, John Duffy, reporters).

Radio Pennsylvania Network, P.O. Box 2954, Harrisburg, PA 17105. (717) 221-2973. Fax: (717) 232-7612. (Jim Melwert, sports director).

OTHERS

John Duffy, Network Radio, 24 Lorraine Drive, Carnegie, PA 15106. (412) 279-8336.

ALL EYES ARE ON PITT

PITT RADIO/TV ROSTER

ALL EYES ARE ON PITT



AGNUS BERENATO
Head Coach ■ 4th Season
Mount St. Mary's, 1980



JEFF WILLIAMS
Associate Head Coach ■ 4th Season
Howard, 1987



SHEA RALPH
Assistant Coach ■ 4th Season
Connecticut, 2001



CAROLINE McCOMBS
Assistant Coach ■ 2nd Season
Youngstown State, 1998



0 ■ MALLORIE WINN
5-11 ■ SR* ■ Guard
San Diego, CA



1 ■ SHAVONTE ZELLOUS
5-11 ■ SO* ■ Guard
Orlando, FL



2 ■ SOPHRONIA SALLARD
5-10 ■ SO ■ Guard/Forward
Syracuse, NY



11 ■ KARLYLE LIM
5-6 ■ JR ■ Guard
Chapel Hill, NC



14 ■ JANIA SIMS
5-7 ■ FR ■ Guard
Newark, NJ



20 ■ ASHLEIGH BRAXTON
5-10 ■ FR ■ Guard
Woodbridge, VA



32 ■ SELENA NWUDE
6-5 ■ FR ■ Forward
Riverdale, MD



33 ■ XENIA STEWART
6-0 ■ SO ■ Guard
Bowie, MD



44 ■ DANIELLE TAYLOR
6-0 ■ SR ■ Forward
Cleveland, OH



45 ■ MERCEDES WALKER
6-3 ■ JR ■ Center
Philadelphia, PA



55 ■ SYLVIE TAFEN
6-3 ■ SO ■ Forward
Yaounde, Cameroon, Africa



XENA STEWART

KARLYLE LIM

SYLVIE TAFEN

SHAVONTE ZELLOUS

2006-07 SCHEDULE

DATE	OPPONENT	TIME
Nov. 4	PREMIER PLAYERS (EXH.)	2:00 pm
Nov. 15	CALIFORNIA (PA)	7:00 pm
Nov. 17	MOUNT ST. MARY'S	7:00 pm
Nov. 19	Duquesne	2:00 pm
Nov. 21	St. Bonaventure	7:00 pm
Nov. 24-25	Oregon Tournament	
Nov. 24	vs. Utah	5:00 pm
Nov. 25	vs. Oregon/Boise State	TBA
Nov. 29	Akron	7:00 pm
Dec. 1	PENN STATE	7:00 pm
Dec. 5	ROBERT MORRIS	7:00 pm
Dec. 9	Ohio University	2:00 pm
Dec. 19-21	Caribbean Classic	
Dec. 19	vs. East Carolina	3:30 pm
Dec. 20	vs. Liberty	1:00 pm
Dec. 21	vs. Duke	NOON
Jan. 6	Rutgers • (Big East Regional)	NOON
Jan. 9	MARQUETTE •	7:00 pm
Jan. 13	ST. JOHN'S •	1:30 pm
Jan. 16	Syracuse •	7:00 pm
Jan. 20	SOUTH FLORIDA •	2:00 pm
Jan. 24	Louisville •	7:00 pm
Jan. 27	Seton Hall •	2:00 pm
Jan. 31	NOTRE DAME •	7:00 pm
Feb. 3	Providence •	2:00 pm
Feb. 6	VILLANOVA •	7:00 pm
Feb. 10	South Florida •	7:00 pm
Feb. 13	CINCINNATI • (GSTV)	7:00 pm
Feb. 17	Connecticut • (Big East Regional)	NOON
Feb. 20	WEST VIRGINIA •	7:00 pm
Feb. 24	DEPAUL •	2:00 pm
Feb. 26	Georgetown •	7:30 pm
March 3-6	Big East Championship	

PLEASE NOTE: Dates and times are subject to change
All home games in **BOLD CAPS**

• Denotes Big East Conference game

MALLORIE WINN

All-America Candidate
All-Big East Team Member
Street & Smith's Terrific 10 Honorable Mention
Preseason All-Big East

MARCEDES WALKER

All-America Candidate
Big East Player of the Year Candidate
All-Big East Team Member
Street & Smith's Terrific 10 Honorable Mention
Preseason All-Big East

BIG EAST
CONFERENCE