

PIEDMONT SOFTBALL

GAMES 25-26 | MARCH 26 | 2:00 & 4:00 PM | THE WAC

2025 SCHEDULE

FEBRUARY (4-2)

14	MT. ST. JOSEPH (DH)	W, 3-2; L 9-3
24	ALMA (DH)	W, 11-10; W, 7-3
28	vs. Wisconsin-Eau Claire*	L, 11-2
28	vs. Chicago*	W, 7-6

MARCH (11-7)

1	vs. Denison*	L, 13-5
1	vs. Pacific Lutheran*	L, 8-6
2	vs. Redlands*	L, 17-2
2	vs. LeTourneau*	L, 6-2
5	BUENA VISTA (DH)	W, 9-1; W 10-0
7	vs. Rowan^	L, 8-0
7	vs. Muskingum^	W, 5-4
8	vs. Lynchburg^	L, 1-0
8	vs. William Peace^	L, 9-7
9	vs. Methodist^	W, 7-6
9	vs. Averett^	W, 4-1
14	ASBURY (DH)	W, 4-3; W, 6-4
22	AGNES SCOTT (DH)	W, 8-0; W 15-1
23	WESLEYAN (DH)	W, 16-8; W, 10-2
26	Centre (DH)	2:00, 4:00
29	at Covenant (DH)	12:00, 2:00

APRIL

2	at Berry (DH)	1:00, 3:00
4	BELHAVEN (DH)	12:00, 2:00
12	at Huntingdon (DH)	1:00, 3:00
13	at LaGrange (DH)	12:00, 2:00
18	at Maryville (DH)	2:00, 4:00

MAY

1-3	CCS Tournament	TBA
-----	----------------	-----

vs. = Neutral Site Contest
 ALL CAPS = HOME GAME
Bold = Collegiate Conference of the South
 * = NFCA Leadoff Classic in Columbus, Ga.
 ^ = Diamond Classic in Raleigh, N.C.

PIEDMONT (15-9, 6-0)



Lions Stat Leaders

Hits: #7 Mandi Peretti - 34
 Runs: #7 Mandi Peretti - 23
 RBI: #7 Mandi Peretti - 19
 Home Runs: #7 Mandi Peretti - 2
 Stolen Bases: #7 Mandi Peretti - 18
 Strikeouts: #26 Megan Steinmeyer - 46

NEED TO KNOW

Series record: 6-3

At The WAC: 2-3

At Centre: 2-0

Last meeting: W, 8-5

CENTRE (2-12, 0-0)



Colonels Stat Leaders

Hits: #24 Morgan Tabor - 16
 Runs: #25 Aleiah Branim - 12
 RBI: #24 Morgan Tabor - 10
 Home Runs: #19 Emily Lammers - 1
 Stolen Bases: #10 Rylee Sandifer - 4
 Strikeouts: #21 Kennedy Caudill - 25

QUICK HITS

- ◆ Piedmont has now won eight in a row after beginning the conference slate 6-0 with wins over Asbury, Agnes Scott and Wesleyan.
- ◆ The Lions have averaged 12.25 runs per game over the last four contests.
- ◆ Mandi Peretti and Kennedy Votava both earned CCS athlete of the week honors for their performances over the weekend.
- ◆ Peretti earned her third CCS Rookie of the Week honor while Kennedy Votava took CCS Player of the Week honors for the second time in her career.
- ◆ Piedmont will hit the road for more conference action over the weekend at Covenant on March 29.

STAR WATCH



0 TAYLOR SPIVEY
 So. | P | Jefferson, Ga.

.454 ERA / 8-2 W/L / 61.2 IP
 15 app. | 11 starts | 28 K

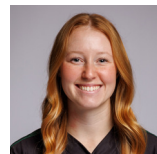

3 JASMINE LOWERY
 Sr. | Util. | Toccoa, Ga.

.429 AVG / .440 OBP / .629 SLG
 30 H | 20 R | 16 RBI | 2-2 SB



7 MANDI PERETTI
 Fr. | OF | Cumming, Ga.

.493 AVG / .526 OBP / .725 SLG
 34 H | 23 R | 19 RBI | 18-19 SB

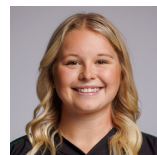

26 MEGAN STEINMEYER
 Sr. | P | Appling, Ga.

.415 AVG / 4.53 ERA / 58.2 IP
 14 app. | 10 starts | 46 K



32 KENNEDY VOTAVA
 Sr. | OF | Walnut Grove, Ga.

.388 AVG / .516 OBP / .408 SLG
 19 H | 20 R | 14-17 SB



33 MADI CRONIC
 Jr. | IF | Commerce, Ga.

.259 AVG / .338 OBP / .293 SLG
 15 H | 8 R | 7 BB

2024 CCS STANDINGS

TEAM	CCS	OVR	STREAK
Belhaven	15-1	47-10	**
Huntingdon	15-1	32-8	**
Maryville	12-4	35-12	**
Piedmont	10-6	18-21	**
LaGrange	7-9	13-28	**
Agnes Scott	6-10	13-25	**
Covenant	5-11	8-26	**
Wesleyan	2-14	5-28	**
Berea	0-16	1-26	**

BY THE NUMBERS

	LIONS	COLONELS
AVG	.339	.269
OBP	.418	.370
SLG	.436	.351
HR	4	1
K'S	87	54

KEEP UP WITH THE LIONS

WATCH: [Piedmont University Athletics on YouTube](#)
 FOLLOW: [piedmontlions.com](#)
 FACEBOOK: [PiedmontLions](#)
 INSTAGRAM: @piedmontlions / @PiedmontUSoftball
 X/TWITTER: [@PiedmontLions](#) / [@PiedmontSB](#)

PIEDMONT ROSTER

NO.	NAME	PRONUNCIATION	YR	POS	HT	B/T	HOMETOWN / LAST SCHOOL
0	Taylor Spivey		So.	RHP	5-4	R/R	Jefferson, Ga. / Jefferson
1	Madison Hawkins		Fr.	OF	5-8	R/R	Watkinsville, Ga. / Oconee County
2	Mia Harrington		So.	P	5-9	R/R	Acworth, Ga. / North Paulding
3	Jasmine Lowery		Sr.	UTIL	5-6	R/R	Toccoa, Ga. / Stephens County
4	Logan Hawkins		Sr.	RHP	5-5	R/R	Barnwell, S.C. / Barnwell
5	Rylie Erickson		Jr.	UTIL	5-5	R/R	Dawsonville, Ga. / Dawson County
6	Emilee Sanders		So.	IF	5-9	L/R	Hartwell, Ga. / Hart County
7	Mandi Peretti		Fr.	OF	5-6	R/R	Cumming, Ga. / North Forsyth
8	Jordyn Green		Sr.	C	5-2	R/R	Loganville, Ga. / Grayson (Birm. Southern)
9	Kaylee Taylor		Jr.	UTIL	5-4	R/R	Winston, Ga. / Douglas County (Mt. Olive)
10	Heartly Nepveux	NERVE-uh	Sr.	OF	5-5	R/L	Macon, Ga. /Mt. De Sales
11	Hannah Cintron	Sin-TRAHN	So.	UTIL	5-2	R/R	Acworth, Ga. / Etowah
13	Addy Perkins		Fr.	IF	5-7	R/R	Monroe, Ga. / Monroe Area
14	Alyson Whitaker		So.	P	5-3	R/R	Milner, Ga. / Locust Grove
15	Lea Smith	LEE-uh	So.	UTIL	5-3	R/R	Norcross, Ga. / Norcross
18	Jayden Bailey		Fr.	OF	5-6	L/R	Blue Ridge, Ga. / Fannin
21	Alyssa Jarrett		So.	C	5-5	L/R	Adairsville, Ga. / Adairsville
22	Kasey White		Sr.	IF	5-6	R/R	Jackson, Calif. / Argonaut
23	Summer McCranie	Mc-CRANE-ee	So.	P	5-2	R/R	Gray, Ga. / John Milledge Academy
24	Maddi Spieks	Speaks	So.	IF	5-3	L/R	Monticello, Ga. / Jasper County
25	Avarie Easters	Avery	So.	UTIL	5-4	R/R	Hartsville, S.C. / Hartsville
26	Megan Steinmeyer	STINE-my-ur	Sr.	P	5-5	R/R	Appling, Ga. / Greenbrier
29	Valerie Bailey		Fr.	C	5-11	R/R	Cleveland, Ga. / White County
32	Kennedy Votava	Vo-TAH-vuh	Sr.	OF	5-4	L/R	Walnut Grove, Ga./Walnut Grove
33	Madi Cronic	CRAH-nick	Jr.	IF	5-3	R/R	Commerce, Ga. / Banks County (West Georgia)
37	Bailey Davis		Sr.	OF	5-6	L/R	Ringgold, Ga. / Heritage

Head Coach: Terry Martin (27th Season)

Assistant Coach: Drew Greer (2nd season)

CENTRE ROSTER

#	FULL NAME	POS.	ACADEMIC YEAR	HOMETOWN / HIGH SCHOOL	B/T
1	<u>Caroline Unruh</u>	IF	So.	Floyds Knobs, Ind. / Assumption	R/R
2	<u>Sarah Bradley</u>	IF	Fr.	Versailles, Ky. / Woodford County	R/R
3	<u>Layne Ogle</u>	P/OF	Jr.	Georgetown, Ky. / Great Crossing	R/L
5	<u>Cheney Floyd</u>	IF	Jr.	Prospect, Ky. / North Oldham	R/R
6	<u>Izzy Rushing</u>	UT	Jr.	Louisville, Ky. / Assumption	R/R
7	<u>Myah Fletcher</u>	C/IF	Fr.	Leslie, Mich. / Leslie	R/R
8	<u>Madison Mullender</u>	P/IF	Fr.	Apache Junction, Ariz. / Eastmark	R/R
9	<u>Madalyn Irwin</u>	OF	So.	Salem, Ind. / Salem	R/R
10	<u>Rylee Sandifer</u>	OF	Fr.	Louisville, Ky. / Assumption	R/R
11	<u>Madeline Lay</u>	IF	Fr.	Pleasureville, Ky. / Henry County	L/R
12	<u>Regan Brownley</u>	IF	So.	Junction City, Ky. / Boyle County	R/R
14	<u>Katherine Weller</u>	P	Fr.	Acworth, Ga. / Allatoona	R/R
18	<u>Jada Challiss</u>	IF/OF	Fr.	Howell, Mich. / Howell	L/L
19	<u>Emily Lammers</u>	OF	Jr.	Lexington, Ky. / Lexington Catholic	R/R
21	<u>Kennedy Caudill</u>	P/IF	Fr.	New Albany, Ind. / Silver Creek	R/R
22	<u>Kira Mashburn</u>	OF	Fr.	Sacramento, Calif. / East Nicolaus	R/R
24	<u>Morgan Tabor</u>	C	Jr.	Hardinsburg, Ky. / Breckinridge County	R/R
25	<u>Aleiah Branin</u>	UT	Fr.	Provo, Utah / Timpview	R/R
27	<u>Ashley Howard</u>	P/IF	Fr.	Harrodsburg, Ky. / Mercer County	R/R

PIEDMONT STATISTICS

2025 Piedmont University Softball Overall Statistics (as of Mar 23, 2025)

Overall Record: 15-9 Conf: 6-0 Home: 11-1 Away: 0-0 Neutral: 4-8

All games Sorted by Batting Avg

#	Player	AVG	GP-GS	AB	R	H	2B	3B	HR	RBI	TB	SLG%	BB	HBP	SO	GDP	OB%	SF	SH	SB-ATT	PO	A	E	FLD%
7	Peretti, Mandi	.493	24-23	69	23	34	4	3	2	19	50	.725	7	0	3	0	.526	2	0	18-19	38	0	1	.974
3	Lowery, Jasmine	.429	24-24	70	20	30	7	2	1	16	44	.629	2	1	3	0	.440	2	9	2-2	89	23	4	.966
26	Steinmeyer, Megan	.415	21-20	41	4	17	2	1	0	8	21	.512	6	0	7	0	.489	0	0	0-0	4	8	1	.923
32	Votava, Kennedy	.388	22-21	49	20	19	1	0	0	6	20	.408	12	1	5	0	.516	0	0	14-17	27	1	1	.966
11	Cintron, Hannah	.289	21-20	45	12	13	1	0	0	11	14	.311	11	0	5	0	.421	1	1	9-12	12	30	6	.875
10	Nepveux, Heartly	.278	24-24	54	14	15	1	1	0	11	18	.333	11	2	9	0	.418	0	3	3-5	40	2	0	1.000
33	Cronic, Madi	.259	21-21	58	8	15	2	0	0	12	17	.293	7	0	5	0	.338	0	1	0-0	37	18	4	.932
24	Spieks, Maddi	.500	9-9	32	10	16	2	2	0	11	22	.688	4	0	0	0	.556	0	0	4-6	17	14	2	.939
22	White, Kasey	.500	8-0	8	2	4	0	0	0	5	4	.500	0	0	0	0	.500	0	0	3-3	2	0	0	1.000
25	Easters, Avarie	.500	5-1	6	2	3	0	0	0	1	3	.500	0	0	0	0	.500	0	0	0-0	0	0	0	.000
8	Green, Jordyn	.364	12-12	33	9	12	1	0	0	4	13	.394	6	0	1	0	.462	0	0	2-2	43	4	1	.979
37	Davis, Bailey	.313	7-5	16	2	5	0	1	0	4	7	.438	1	0	2	0	.353	0	0	1-1	0	0	1	.000
1	Hawkins, Madison	.273	8-3	11	3	3	1	1	1	2	9	.818	0	0	2	0	.273	0	0	1-1	7	0	1	.875
13	Perkins, Addy	.250	14-4	16	7	4	0	0	0	0	4	.250	1	0	3	0	.294	0	1	1-1	7	8	0	1.000
21	Jarrett, Alyssa	.240	16-11	25	3	6	1	0	0	8	7	.280	4	1	3	0	.355	1	1	1-1	49	5	2	.964
9	Taylor, Kaylee	.143	12-12	28	2	4	0	0	0	3	4	.143	7	0	8	0	.314	0	1	1-2	24	17	7	.854
5	Erickson, Rylie	.133	12-8	15	1	2	1	0	0	5	3	.200	3	0	3	0	.250	2	4	1-1	40	3	1	.977
6	Sanders, Emilee	.125	8-4	8	1	1	0	0	0	1	1	.125	0	0	2	0	.125	0	0	0-0	1	0	0	1.000
29	Bailey, Valerie	.000	6-2	8	0	0	0	0	0	0	0	.000	0	0	2	0	.000	0	0	0-0	7	1	0	1.000
15	Smith, Lea	.000	14-2	6	6	0	0	0	0	1	0	.000	0	0	1	0	.000	0	1	2-2	1	2	0	1.000
Totals		.339	24-24	598	149	203	24	11	4	128	261	.436	82	5	64	0	.418	8	22	63-75	448	151	32	.949
Opponents		.307	24-24	631	133	194	25	1	16	123	269	.426	49	22	87	0	.373	9	18	30-34	422	194	50	.925

LOB: Team (136), Opp (147) DPs Turned: Team (5), Opp (7) IBB: Team (0), Opp (0) Picked Off: Easters (1)

All games Sorted by Earned Run Avg

#	Player	ERA	W-L	APP	GS	CG	SHO	SV	IP	H	R	ER	BB	SO	2B	3B	HR	B/AVG	WP	HP	BK	SFA	SHA
15	Smith, Lea	0.00	0-0	1	1	0	0-0	0	0.0	0	0	0	0	0	0	0	0	.000	0	0	0	0	0
6	Sanders, Emilee	0.00	0-0	1	1	0	0-0	0	0.0	0	0	0	0	0	0	0	0	.000	0	0	0	0	0
4	Hawkins, Logan	2.56	0-1	8	1	0	0-0	1	13.2	25	15	5	5	7	1	0	2	.357	1	2	0	1	1
26	Steinmeyer, Megan	4.53	6-5	14	10	3	1-0	0	58.2	56	50	38	23	46	9	0	6	.245	2	7	0	2	10
0	Spivey, Taylor	4.54	8-2	15	11	5	1-0	0	61.2	91	44	40	9	28	12	1	7	.343	1	7	0	4	6
23	McCranie, Summer	7.33	1-1	8	0	0	0-0	1	14.1	20	17	15	8	6	3	0	1	.323	2	4	0	1	1
14	Whitaker, Alyson	28.00	0-0	3	0	0	0-0	0	1.0	0	4	4	4	0	0	0	0	.000	0	0	0	0	0
2	Harrington, Mia	63.00	0-0	1	0	0	0-0	0	0.1	2	3	3	0	0	0	0	0	1.000	0	2	0	1	0
Totals		4.91	15-9	51	24	8	2	2	149.2	194	133	105	49	87	25	1	16	.307	6	22	0	9	18
Opponents		5.67	9-15	45	24	6	2	1	140.2	203	149	114	82	64	24	11	4	.339	14	5	0	8	22

PB: Team (2), Totals (2), Green (1), Jarrett (1), Opp (3) Pickoffs: Team (2), Steinmeyer 2, Totals , Opp (1) SBA/ATT: Totals (60-68), Jarrett (15-17), Green (14-15), Steinmeyer (14-14), Spivey (8-11), McCranie (5-6), Hawkins (2-2), Bailey (1-2), Whitaker (1-1)

CENTRE STATISTICS

2025 Centre College Softball Overall Statistics (as of Mar 24, 2025)

Overall Record: 2-12 Home: 2-6 Away: 0-4 Neutral: 0-2

All games Sorted by Batting Avg

#	Player	AVG	GP-GS	AB	R	H	2B	3B	HR	RBI	TB	SLG%	BB	HBP	SO	GDP	OB%	SF	SH	SB-ATT	PO	A	E	FLD%
24	Tabor, Morgan	.421	14-14	38	4	16	6	0	0	10	22	.579	7	1	3	0	.511	1	0	1-1	9	12	2	.913
10	Sandifer, Rylee	.375	11-10	32	8	12	1	0	0	8	13	.406	2	0	3	0	.400	1	1	4-4	10	3	2	.867
19	Lammers, Emily	.370	11-11	27	4	10	0	0	1	5	13	.481	5	2	3	0	.500	0	0	1-1	9	0	1	.900
25	Branin, Aleiah	.355	14-12	31	12	11	4	1	0	5	17	.548	10	1	6	0	.512	1	1	2-2	24	2	0	1.000
22	Mashburn, Kira	.273	11-7	22	0	6	1	0	0	2	7	.318	1	0	0	0	.292	1	1	0-0	5	1	1	.857
5	Floyd, Cheney	.185	14-13	27	6	5	1	0	0	4	6	.222	7	0	6	0	.353	0	3	2-2	19	18	6	.860
1	Unruh, Caroline	.161	13-13	31	3	5	2	0	0	1	7	.226	5	0	9	0	.278	0	0	0-0	19	19	3	.927
7	Fletcher, Myah	.080	13-12	25	3	2	2	0	0	3	4	.160	7	2	6	0	.314	1	0	1-1	56	7	3	.955
9	Irwin, Madalyn	.400	7-3	10	2	4	0	0	0	0	4	.400	0	0	2	0	.400	0	0	0-0	8	0	0	1.000
27	Howard, Ashley	.400	7-4	5	0	2	1	0	0	1	3	.600	0	0	2	1	.400	0	0	0-0	2	2	0	1.000
6	Rushing, Izzy	.333	4-1	6	1	2	1	0	0	1	3	.500	1	0	2	0	.429	0	0	0-0	0	0	0	.000
2	Bradley, Sarah	.333	10-0	3	3	1	0	0	0	1	1	.333	0	0	2	0	.333	0	0	1-2	0	0	0	.000
11	Lay, Madeline	.267	8-5	15	2	4	1	0	0	1	5	.333	3	0	2	0	.389	0	0	0-0	4	2	0	1.000
21	Caudill, Kennedy	.238	13-8	21	4	5	1	0	0	4	6	.286	1	0	3	0	.273	0	1	0-0	2	17	1	.950
18	Challiss, Jada	.176	10-7	17	5	3	0	0	0	0	3	.176	3	0	10	0	.300	0	1	1-1	50	4	3	.947
3	Ogle, Layne	.167	11-7	18	2	3	2	0	0	1	5	.278	0	0	2	0	.167	0	0	0-0	5	1	0	1.000
12	Brownley, Regan	.071	8-7	14	0	1	0	0	0	0	1	.071	0	0	5	0	.071	0	0	0-0	34	0	1	.971
Totals		.269	14-14	342	59	92	23	1	1	47	120	.351	52	6	66	1	.370	5	8	13-14	256	93	23	.938
Opponents		.340	14-14	376	117	128	35	4	3	96	180	.479	68	7	54	0	.444	6	6	43-46	261	94	19	.949

LOB: Team (91), Opp (84) DPs Turned: Team (2), Opp (2) IBB: Team (0), Opp (0)

All games Sorted by Earned Run Avg

#	Player	ERA	W-L	APP	GS	CG	SHO	SV	IP	H	R	ER	BB	SO	2B	3B	HR	B/AVG	WP	HP	BK	SFA	SHA
27	Howard, Ashley	4.20	1-2	7	3	1	0-0	0	25.0	30	17	15	11	16	15	0	1	.288	4	2	0	0	1
21	Caudill, Kennedy	4.27	1-3	10	4	1	0-0	0	37.2	44	41	23	31	25	7	3	0	.289	6	1	0	3	3
13	Webb, Taylor	10.50	0-1	1	1	0	0-0	0	2.2	5	5	4	1	2	2	0	0	.357	0	1	0	0	0
3	Ogle, Layne	12.09	0-3	6	2	0	0-0	0	11.0	24	20	19	4	8	7	1	1	.421	0	1	0	1	0
14	Weller, Katherine	21.00	0-0	1	0	0	0-0	0	0.1	2	1	1	0	0	2	0	0	.667	1	0	0	0	0
8	Mullender, Madison	24.23	0-2	6	4	1	0-0	0	8.2	23	33	30	21	3	2	0	1	.500	2	2	0	2	2
Totals		7.55	2-11	31	14	3	0	0	85.1	128	117	92	68	54	35	4	3	.340	13	7	0	6	6
Opponents		3.70	11-2	27	14	5	2	4	87.0	92	59	46	52	66	23	1	1	.269	8	6	1	5	8

PB: Team (22), Totals (22), Tabor (12), Fletcher (10), Opp (11) Pickoffs: Team (0), Totals , Opp (0) SBA/ATT: Totals (86-92), Fletcher (31-34), Howard (12-12), Tabor (12-12), Caudill (11-14), Mullender (9-9), Ogle (9-9), Webb (2-2)